

THE 2005 JOURNAL IS DEDICATED TO...

*dedicated to*



**J. Allen Norris**

*Conference Treasurer, 1992-2002*



**James. H. Coile**

*Conference Secretary, 1975-1980; 1989-1996*  
*Conference Parliamentarian, 1997-2003*

**North Carolina Annual Conference  
Raleigh Area  
of  
The United Methodist Church  
Southeastern Jurisdiction**

**JOURNAL**

Successor to

The North Carolina Conference, Methodist Protestant Church, 1828-1939  
The North Carolina Conference, Methodist Episcopal Church, 1837-1844  
The North Carolina Conference, Methodist Episcopal Church, South, 1845-1939  
Blue Ridge -Atlantic Conference, Methodist Episcopal Church, 1879-1939  
Eastern District, North Carolina-Virginia Conference, Central Jurisdiction,  
The Methodist Church, 1940-1967

being

The Thirty-eighth Session of The United Methodist Church and the One  
Hundred Eightieth Session of the oldest constituent member Conference of United  
Methodism in the North Carolina Conference

June 8 - 11, 2005

Alfred W. Gwinn, Presiding Bishop  
James L. Bryan, Conference Secretary

Edited by James L. Bryan  
Composition and Desk Top Publishing by Shannon Medlin, Editorial Assistant  
Cover Design by Katina Jordan, Graphic Artist, Fuquay-Varina, NC

# WORSHIPING...IN THE LIGHT OF GOD

The quadrennial theme for the North Carolina Annual Conference is "...in the light of God." Over the next four years we will gather to worship, attend to conferencing matters and be the Church in the world. We will continue to seek God's direction for the Church and for us as a people called Methodists.

In the midst of natural disasters, warring times and threats upon the unity of the Church, we join prayerful hands and hearts to faithfully live in the light of God. The Church is called to be a light to the nations and a message of hope in a fear stricken world.

We will gather from Burlington to Southport, from Rockingham to Manteo to begin this journey with a focus on corporate worship. All our work as servants springs forth from the Word of God and from the Table around which we gather. Spirited hymns, inspired preaching, Biblical teaching will shape us as a people.

We will come with framed pictures of our churches to place in the Church Family Display which will be our Worship Focus for the conference. We will celebrate our churches at worship across this conference where the Spirit moves to empower us to live and serve in the light of God.

# TABLE OF CONTENTS

*contents*

## SECTION I: CONFERENCE OFFICERS AND RELATED MINISTRIES

A. Methodist Building Staff Directory .....	10
B. Conference Related Ministries .....	13
C. Cabinet, Certificates of Ordination and Photos .....	15

## SECTION II: CONFERENCE ORGANIZATION

A. 2005 Annual Conference Organization and Personnel .....	22, 123
B. Quadrennially Elected Ministries	
Conference Boards & Agencies .....	23
a. Structure Review Team .....	24
b. Connectional Table .....	24
c. Communications Circle .....	24
d. Episcopal Circle .....	24
e. Mission Development Circle .....	25
f. Resource Ministries Circle .....	26
g. Spiritual Formation & Leadership Development Circle .....	27
C. 2005 -2006 District Officers and Committees .....	31
Alphabetical Rolls	
1. Lay Members - 2005 Annual Conference .....	35
2. Conference Clergy and Diaconal Directory .....	55

## SECTION III: CONFERENCE PROCEEDINGS

A. Conference Officers, Cabinet, and Staff .....	123
B. 2005 Program - Daily Agenda .....	124
C. 2005 Conference Guest Speakers/Leaders .....	128
D. Rules of Order and Procedure .....	130
E. Daily Minutes of Conference Proceedings .....	138
F. Business of the Conference (Disciplinary Questions) .....	160
2005-2006 Appointment List .....	202

## SECTION IV: LEGISLATION AND REPORTS

Structure Review Committee .....	228
Conference Connectional Ministries .....	229
Communications Circle .....	230
Archives and History, Commission on .....	231
Methodist Board of Publication, Inc .....	231
<b>Episcopal Circle</b> .....	232
Christian and Interfaith Unity Council .....	232
Congregational Development, Commission on .....	233
District Superintendents, Report of .....	234
Monitoring and Accountability .....	238
<b>Mission Development Circle</b> .....	239
2006 Advance Specials .....	240
Church and Society, Commission on .....	247
Criminal Justice and Mercy Ministries, Committee on .....	247

# TABLE OF CONTENTS CONT...

*contents*

Disaster Recovery Ministries/M.E.R.C.I .....	248
Evangelism, Commission on .....	249
Hispanic Ministries Team .....	250
Missions Team .....	250
Multicultural Ministries .....	251
Native American Ministries .....	252
Peru Covenant, Task Force on .....	253
Strengthening the Black Church .....	253
United Methodist Women .....	254
<b>Spiritual Formation and Leadership Circle .....</b>	<b>255</b>
Children's Ministry Team .....	256
Clergy Counseling and Consultation, Commission on .....	257
Conference Relations, Committee on .....	258
Continuing Education, Committee on .....	259
Enlistment, Committee on .....	261
Higher Education and Campus Ministry, Commission on .....	265
Itinerant Clergy Moving Expense, Committee on .....	261
Laity, Commission on .....	264
Ministerial Education Fund, Committee on .....	264
Nominations .....	265
North Carolina Christian Educators Fellowship .....	257
North Carolina Pastors' School and Duke Divinity School Convocation ..	268
Older Adult Ministries, Committee on .....	269
Ordained Ministry, Board of .....	269
Pastoral Care, Committee on .....	271
Psychological Testing and Background Checks, Committee on .....	273
Residency in Ordained Ministry, Committee on .....	274
Sexual Ethics Support Team .....	275
Stewardship, Commission on .....	278
Worship, Commission on .....	278
United Methodist Youth .....	279
<b>Resource Ministries Circle .....</b>	<b>280</b>
Trustees, Conference Board of .....	281
Conference Staff Relations, Committee on .....	283
Equitable Compensation, Commission on .....	283
Finance and Administration, Council on .....	288/300
Incapacity, Joint Committee on .....	307
Insurance, Committee on .....	309
Partners in Caring, NC Conference .....	314
Pensions, Board of .....	315
United Methodist Foundation .....	336
Statisticians Report .....	338

# TABLE OF CONTENTS CONT...

*contents*

## SECTION V: - MISCELLANEOUS REPORTS

2004 Compensation of Clergy in Extension Ministries .....	341
Disciple Bible Outreach Ministries .....	342
Divinity School of Duke University .....	343
Gammon Theological Seminary .....	344
Golden Cross .....	345
Information Technology .....	345
Lay Ministries of Year .....	346
Resolutions .....	347
Safe Sanctuaries .....	362
The United Methodist Retirement Homes, Inc. ....	364
State of the Church Address .....	366
Wellspring .....	370
Conference Program Calendar .....	372

## SECTION VI: HISTORICAL RECORDS

A. Memorial Service Bulletin .....	375
B. Memoirs .....	377
C. Roll of Deceased .....	393
D. Historical Statement .....	395

## SECTION VII: PASTORAL AND DIACONAL ROLLS

A. Alphabetical Roll/Pastoral Records - Full Connection .....	398
B. Alphabetical Roll/Pastoral Records - Associate Members .....	460
C. Alphabetical Roll/Pastoral Records- Diaconal Ministers .....	464
D. Alphabetical Roll/Records - Probationary Members .....	466
E. Full Time and Part Time Local Pastors Roll/Records .....	468
F. Chronological Roll of Full Connection Pastors .....	474
G. Spouses of Deceased Pastors .....	489

## SECTION VIII: FINACIAL REPORTS AND LOCAL CHURCH STATISTICS ..... 497

Conference Related Agencies .....	672
-----------------------------------	-----

INDEX .....	676
-------------	-----

- **Conference Cabinet, Extended Cabinet**
- **Methodist Building Staff Directory**
- **Conference Related Ministries**
- **Certificate of Ordination and Photos**

## **Conference Officers and Related Ministries**

*section one*

# CONFERENCE CABINET AND EXTENDED CABINET

**RESIDENT BISHOP:** Alfred W. Gwinn, Jr.

## OFFICERS

**Dean:** Judi Smith **Secretary:** Milton Gilbert; **Treasurer:** Douglas Jessee

## CONFERENCE CABINET

### DISTRICT SUPERINTENDENTS

<b>BURLINGTON:</b>	William H. Gattis • 3143 Brycewood Pl. • Burlington NC 27215 (336)584-7959 • EMail: bgattis@nccumc.org • FAX: (336)585-0260 <b>Administrative Assistant: Sharon Smith</b>
<b>DURHAM:</b>	Judi J. Smith • 522 S. Duke St. • Durham NC 27701 (919)682-6439 • EMail: jjsmith@nccumc.org • FAX: (919)956-9172 <b>Administrative Assistant: Jeanne Rouse</b>
<b>ELIZABETH CITY:</b>	Albert Shuler • P.O. Box 1662 • Elizabeth City, NC 27906 (252)335-2415 • EMail: ashuler@nccumc.org • FAX: (252)335-5127 <b>Administrative Assistant: Sandy Spisak</b>
<b>FAYETTEVILLE:</b>	David O. Malloy • 1911 Raeford Rd. • Fayetteville, NC 28305 (910)485-2734 • EMail: dmalloy@nccumc.org • FAX: (910)485-2778 <b>Administrative Assistant: Karen Rooks</b>
<b>GOLDSBORO:</b>	Milton H. Gilbert • P.O. Box 1516 • Goldsboro, NC 27533 (919)734-5324 • EMail: mgilbert@nccumc.org • FAX (919)734-2677 <b>Administrative Assistant: Gina Harr</b>
<b>GREENVILLE:</b>	Marshall R. Old • 313 Clifton St. • A-2 • Greenville, NC 27858 (252)756-3918 • EMail: mrold@nccumc.org • FAX (252)321-8787 <b>Administrative Assistant: Barbara Matthews</b>
<b>NEW BERN:</b>	D. Douglas Jessee • 1329 Glenburnie Rd. • New Bern, NC 28562 (252)635-9704 • EMail: djessee@nccumc.org • FAX (252)635-9706 <b>Administrative Assistant: Sue Eubanks</b>
<b>RALEIGH:</b>	Edward F. Hill II • P.O. Box 10955 • Raleigh, NC 27605 (919)834-5100 • EMail: nedhill@nccumc.org • FAX (919)834-1106 <b>Administrative Assistant: LouAnn Allred</b>
<b>ROCKINGHAM:</b>	Leonard E. Fairley • P.O.Box 1588 • Laurinburg, NC 28353 (910)276-6641 • EMail: lfairley@nccumc.org • FAX (910)276-8672 <b>Administrative Assistant: Trina Kay Locklear</b>
<b>ROCKY MOUNT:</b>	William C. Simpson, Jr. • 3621 Sheffield Dr. • Rocky Mount, NC 27803 (252)443-5540 • EMail: bsimpson@nccumc.org FAX (252)443-3620 <b>Administrative Assistant: Fran Stafford</b>
<b>SANFORD:</b>	Jerry Lowry • 1511 Columbine Rd. • Sanford, NC 27330 (919)775-7041 • EMail: jlowry@nccumc.org • FAX (919)774-6558 <b>Administrative Assistant: Peggy Hendley</b>
<b>WILMINGTON:</b>	Woodrow W. Wells, Jr. • 2201 Lynnwood Dr. • Wilmington, NC 28403 (910)762-0400 • EMail: wwells@nccumc.org • FAX (910)763-8043 <b>Administrative Assistant: Jeanne Scott</b>



## **EXTENDED CABINET**

### **PAUL L. LEELAND, ASSISTANT TO THE BISHOP & DIRECTOR OF MINISTERIAL RELATIONS**

P. O. Box 10955 • The United Methodist Building • Raleigh, NC 27605  
Email: pleeland@nccumc.org • Telephone: (919)832-9560 • Ext. 246  
or 1-800-849-4433 • FAX (919)832-4721

### **CHARLES M. SMITH, EXEC. DIRECTOR, CONFERENCE CONNECTIONAL MINISTRIES**

P. O. Box 10955 • The United Methodist Building • Raleigh, NC 27605  
Email: cmsmith@nccumc.org • Telephone: (919)832-9560 • Ext. 249  
or 1-800-849-4433 • FAX (919)834-7989

### **SHARON E. STROTHER, TREASURER-BUSINESS MANAGER - PENSIONS OFFICER**

P. O. Box 10955 • The United Methodist Building • Raleigh, NC 27605  
Email: sestrother@nccumc.org • Telephone: (919)832-9560 • Ext. 230  
or 1-800-849-4433 • FAX (919)834-7989

### **STEPHEN C. COMPTON, DIRECTOR, CONGREGATIONAL DEVELOPMENT**

P. O. Box 10955 • The United Methodist Building • Raleigh, NC 27605  
Email: scompton@nccumc.org • Telephone: (919)832-9560 • Ext. 250  
or 1-800-849-4433 • FAX (919)834-7989

### **EMILY INNES, LAY LEADER**

613 Russell Street • Swansboro, NC 28584-8488  
Email: innes@coastalnet.com • Telephone: (910)326-4373

## **OTHER CONFERENCE OFFICERS**

**JIMMIE SHULER, PRESIDENT, UNITED METHODIST WOMEN**

**BARRY MERRILL, PRESIDENT, UNITED METHODIST MEN**

**EPIPHANY BAYLIFF, PRESIDENT, UNITED METHODIST YOUTH**

**WILSON HAYMAN, CONFERENCE CHANCELLOR**

**JAMES L. BRYAN, CONFERENCE SECRETARY**

**GEORGE SPEAKE, CONFERENCE STATISTICIAN**

**CHRISTINE DODSON, CONFERENCE CONTROLLER**

**THE ABOVE MAY CONTACTED AT PO Box 10955, RALEIGH, NC 27605**

# UNITED METHODIST BUILDING STAFF DIRECTORY

## ALL OFFICES:

1-800-849-4433 or (919) 832-9560 or FAX (919) 834-7989

## BISHOP'S OFFICE

FAX: (919) 832-4721

**Alfred W. Gwinn**, Bishop, Raleigh Area • e-Mail: bishopgwinn@nccumc.org .. **Ext. 242**

**Sandy Smith**, Admin. Assistant • e-Mail: smsmith@nccumc.org ..... **Ext. 242**

**B.J. Lewis**, Part-time Administrative Assistant • EMail: bjlewis@nccumc.org

## MINISTERIAL RELATIONS OFFICE

**Paul L. Leeland**, Assistant to Bishop • e-Mail: pleeland@nccumc.org ..... **Ext. 246**

**Robbie Barrett**, Admin. Assistant • e-Mail: rwbarrett@nccumc.org ..... **Ext. 245**

**Linda Bourey**, Admin. Assistant • e-Mail: lcbourey@nccumc.org ..... **Ext. 244**

## CONFERENCE CONNECTIONAL MINISTRIES

**Charles M. Smith**, Executive Director • e-Mail: cmsmith@nccumc.org ..... **Ext. 249**

Conference Connectional Table • Disaster Response • Higher Education Ministries  
Nominations • Worship • Laity

**Linda Harris**, Admin. Assistant/Office Manager • e-Mail: leeharris@nccumc.org **Ext. 247**  
Criminal Justice & Mercy Ministries • Lay Speaker Training • Singles Ministry

**Cookie Santiago**, Director, Hispanic Ministries • e-Mail: csantiago@nccumc.org **Ext. 266**

**Linda Smith**, Design Works • e-Mail: lsmith@nccumc.org ..... **Ext. 238**  
Web Design • Printing • Publishing

**Laura Bailey**, Director of Media Center • e-Mail: llbailey@nccumc.org ..... **Ext. 264**  
Christian Education • Media Center • Archives/History

**Steve Taylor**, Director • e-Mail: staylor@nccumc.org ..... **Ext. 257**  
Board of Missions (Loans) • Church & Community Grants • Hunger Relief Campaign  
Mission Development • Peru Covenant • Russia Seminary Campaign  
Home Phone: (910) 738-7042

**Becky Biegger**, Admin. Assistant • e-Mail: beckybiegger@nccumc.org ..... **Ext. 256**

**Sue Ellen Nicholson**, Director • e-Mail: senicholson@nccumc.org ..... **Ext. 253**  
Hand in Hand Church/School Partnerships • Children's Ministry Team • Conference  
Youth Events • Youth Service Fund

**Robin Harry**, Admin Asst. • e-Mail: rharry@nccumc.org ..... **Ext. 252**

**Wilburn L. (Bill) Norton, Jr.**, Director • e-Mail: bnorton@nccumc.org ..... **Ext. 263**  
Communications • Igniting Ministry Campaign • Stewardship • Web Administrator  
Home Phone: 919-851-6005

**Lawrence E. ( Larry) Johnson**, Director, Multicultural and Social Ministries  
e-Mail: jbrunson@nccumc.org ..... **Ext. 255**  
Monitoring & Accountability • Multicultural Ministries: African American/Hispanic/Native  
American Ministries/Korean Ministries • Inclusiveness Ministry Grants • Church &  
Society • Christian Unity

**LeeAnne Thornton**, Admin. Assistant • e-Mail: lbthornton@nccumc.org ..... **Ext. 258**  
Connectings • Wellspring Newsletter

**Barbara Tripp**, Executive Director • M.E.R.C.I Ministries • e-Mail: btripp@nccumc.org  
676 Community Dr. • Goldsboro, NC • 27530 • 1-888-440-9167 • FAX (919) 739-9124

#### **CAMPING OFFICE**

**Wray Stephens**, Executive Director • e-Mail: wray@nccumcamps.org  
PO Box 726 • Fuquay-Varina, NC • 27526 • (919) 552-4673

#### **CONGREGATIONAL DEVELOPMENT OFFICE**

**Stephen C. Compton**, Executive Director • e-Mail: scompton@nccumc.org ..... **Ext. 250**  
Church Planning/Research • Clergy/Staff Leader Development • Congregational  
Development • New Church Development • \$10 Club

**Nancy Koontz**, Admin. Assistant • e-Mail: nkoontz@nccumc.org ..... **Ext. 254**

**Felicia Terry**, Development Manager • e-Mail: fterry@nccumc.org ..... **Ext. 231**

#### **TREASURER'S OFFICE**

**Sharon E. Strother**, Conference Treasurer • e-Mail: sestrother@nccumc.org ... **Ext. 230**

**Christine Dodson**, Controller • e-Mail: christine@nccumc.org ..... **Ext. 235**

**Robbie Barrett**, Admin. Assistant - Pensions • e-Mail: rwbarrett@nccumc.org **Ext. 245**

**JoAnna Cafferty**, Accounts Receivable Specialist  
e-Mail: jcafferty@nccumc.org ..... **Ext. 225**

**Chrisy Powell**, Property Manager • e-Mail: chrisyb@nccumc.org ..... **Ext. 234**  
Accounts Payable • Financial Reports • Property Management

**Jennifer Echert**, General Ledger Accountant • e-Mail: jechert@nccumc.org ..... **Ext. 229**  
Apportionments • Property Insurance • Financial Reporting • Account Reconciliation

**Diana Hunter**, Receipts Accountant • e-Mail: drhunter@nccumc.org ..... **Ext. 232**  
Labels • Loans Receivable • Remittances • Tables I & II Data

**Alison Smith**, Office Manager • e-Mail: awsmith@nccumc.org ..... **Ext. 233**  
Board of Trustee Matters • CFA • Moving Expenses • Payroll

**Sharon Saige**, Program Administrator • e-Mail: ssaige@nccumc.org ..... **Ext. 316**  
Pensions • Insurance

**Caroline Thornton**, Benefits Manager • e-Mail: caroline@nccumc.org ..... **Ext. 228**  
Group Insurance Administrator • Duke Endowment Disbursements • Equitable Compensation  
Emerging Church • Golden Cross Disbursements • Ministers' Transition Fund

**Phyllis Patterson**, Receptionist • e-Mail: phyllis.patterson@nccumc.org ..... **Ext. 0**

#### INFORMATION TECHNOLOGY OFFICE

**Douglas Ward**, Director, Information Technology • e-Mail: dward@nccumc.org .. **Ext. 227**

#### CONFERENCE SECRETARY'S OFFICE

**James L. Bryan**, Conference Secretary • e-Mail: jlbryan@nccumc.org ..... **Ext. 223**

**Shannon Medlin**, Admin. Assistant • e-Mail: smedlin@nccumc.org ..... **Ext. 222**  
Annual Conference • Book of Reports • Clergy Address Changes • Conference Directory  
Conference Journal

#### UNITED METHODIST FOUNDATION, INC.

919-836-0029 or 1-800-555-4718 • FAX: (919) 836-0092

**I. Lynn James**, Executive Director • e-Mail: ijames@nccumc.org

**Gina Schwenn**, Controller • e-Mail: vlschwenn@nccumc.org

**Kim Smith**, Admin. Assistant • e-Mail: kmsmith@nccumc.org

## CONFERENCE RELATED MINISTRIES

### CAMPS

**Wray Stephens** - Executive Director  
P.O. Box 726, Fuquay-Varina, NC 27526  
Telephone: (919) 552-4673  
e-Mail: wray@ncumcamps.org

**Chestnut Ridge:** Allen and Rhonda Parker, Dirs., 4300 Camp Chestnut Ridge Road, PO Box 370, Efland, NC 27243, Telephone: (877) 568-6834 or (919) 304-3900 or FAX: (919)563-3559 e-Mail: chestnutridge@ncumcamp.org

**Don Lee:** John A. Farmer, Manager/Director, 315 Camp Don Lee Road, Arapahoe, NC 28510, Telephone: (252)249-1106 or 1-800-535-5475 or FAX: (252)249-0497 e-Mail: john@donleecenter.org

**Kerr Lake:** Willie Carroll, Supervisor, PO Box 220, Middleburg, NC 27556 (May through September) Telephone: (252)438-3487 or FAX: (252) 428-3487 e-Mail: cklumc@vance.net

**Rockfish:** Dennis Tawney, Mgr/Dir, 226 Camp Rockfish Rd., Parkton, NC 28371, Telephone: (866) 762-3474 or (910)425-3529 or FAX: (910)425-8665, e-Mail:dennis@rockfishoutdoorcenter.org

### COLLEGES

**Duke University:** Richard H. Brodhead, President, Duke University, Durham, NC 27706 Telephone: (919)684-2424 or FAX: (919)684-3050

**Louisburg College:**Reginald W. Ponder, President, 501 N. Main Street, Louisburg, NC 27549, Telephone: (919)496-2521 or FAX: (919)496-7141

**Methodist College:** M. Elton Hendricks, President, 5400 Ramsey Street, Fayetteville, NC 28311, Telephone: (910)630-7005 or 1-800-488-7110 or FAX: (910)630-7683

**North Carolina Wesleyan College:** Ian C. Newbould, President 3400 North Wesleyan Boulevard, Rocky Mount, NC 27804, Telephone: (252)985-5100 or 1-800-488-6292 or FAX: (252)977-3701

### COLLEGE RELATED MINISTRIES

#### UNITED METHODIST CAMPUS MINISTERS IN NORTH CAROLINA:

**A & T State University:** Sadye Joyner Milton, 913 Buford Street, Greensboro, NC 27401 Office: (336)273-5691 FAX: (336)273-6121, e-Mail: sadyejoyner1@netzero.net

**Appalachian State University:** Gary Richardson, 461 Howard Street, Boone, NC 28607 Office: (828)264-9606, FAX: (828)264-7085, or e-Mail: barnie@appstate.campus.mci.net

**Bennett College:** Shirley Canty, 900 E. Washington St., Greensboro, NC 27401, Office: (336) 370-8726, FAX: (336) 272-7143, e-Mail: scanty@bennett1.bennett.edu

**Brevard College:** Ernest Mills, 400 N. Broad St., Brevard, NC 28712, Office: (828) 883-8292, FAX: (828) 884-3790, e-Mail: mills@brevard.edu

**Duke University:** Jennifer Copeland, P.O. Box 90974, Duke Chapel, Durham, NC 27708-0974 Office: (919)684-6735, FAX: (919) 681-8660, e-Mail: jenny.copeland@duke.edu

**East Carolina University:** Scott Wilkinson, P.O. Box 8245, Greenville, NC 27835  
Office: (252) 758-2030, FAX: (252) 830-9527, e-Mail: [swilkinson@esn.net](mailto:swilkinson@esn.net)

**Greensboro College:** A.C. Brock, 815 W. Market St., Greensboro, NC 27401-1875,  
Office: (336) 272-7102, FAX: (336) 271-6634

**High Point University:** Harold Warlick, University Station, High Point, NC 27262, Office:  
(336) 841-9241, FAX: (336) 841-4599, e-Mail: [hwarlic@acme.highpoint.edu](mailto:hwarlic@acme.highpoint.edu)

**Louisburg College:** J. Alex Maultsby, PO Box 3083, Louisburg, NC 27549  
Office: (919) 497-3231, FAX: (919) 496-7141, e-Mail: [amaultsby@louisburg.edu](mailto:amaultsby@louisburg.edu)

**Methodist College:** Benjamin Wells, 5400 Ramsey St., Fayetteville, NC 28311  
Office: (919) 630-7000, e-Mail: [bwells@methodist.edu](mailto:bwells@methodist.edu)

**North Carolina Central University:** Michael Page, PO Box 19353, Durham, NC 27707,  
Office: (919) 530-6380, FAX: (919) 560-5263, e-Mail: [uccm@intrex.net](mailto:uccm@intrex.net)

**NC State University:** Kirk Oldham, 2503 Clark Avenue, Raleigh, NC 27607  
Office: (919) 833-1861, e-Mail: [raleigh-wesley@nccumc.org](mailto:raleigh-wesley@nccumc.org)

**Pfieffer University:** Gary Green, PO Box 960, Misenheimer, NC 28109  
Office: (704) 463-1360, FAX: (704) 463-1363,

**Salem College:** Laura Elliott, PO Box 7433, Salem, NC 27109, Office: (336) 722-9400,  
FAX: (336) 759-4462, e-Mail: [lelliott@eisir.org](mailto:lelliott@eisir.org)

**UNC-Asheville:** Amy Rio-Anderson, 27 Balm Grove Ave., Asheville, NC 28806  
Office: (828) 254-5818, FAX: (828) 254-0830, e-Mail: [umcm@bulldog.unca.edu](mailto:umcm@bulldog.unca.edu)

**UNC-Chapel Hill:** Jan Rivero, 214 Pittsboro, Chapel Hill, NC 27516  
Office: (919) 942-2152, FAX: (919) 942-2328, e-Mail: [rivero@email.unc.edu](mailto:rivero@email.unc.edu)

**UNC-Charlotte:** Steve Cheyney, 9201 University City Boulevard, Charlotte, NC 28223,  
Office: (704) 687-4068, FAX: (704) 549-1202, e-Mail: [scheyney@email.uncc.edu](mailto:scheyney@email.uncc.edu)

**UNC-Greensboro:** Ron Moss, PO Box 26170, Greensboro, NC 27402-6170  
Office: (336) 334-5119, FAX: (336) 334-3499, e-Mail: [r\\_moss@uncg.edu](mailto:r_moss@uncg.edu)

**UNC-Pembroke:** Robert Ray, 100 Breece St., Pembroke, NC 28372-9659, Office: (910)  
521-8197, e-Mail: [jwuncp@bellsouth.net](mailto:jwuncp@bellsouth.net)

**UNC-Willmington:** Nancy Cooper, 612 S. College Rd., Willmington, NC 28403, Office:  
(910) 799-8497, FAX: (910) 799-8497, e-Mail: [coopern@uncwil.edu](mailto:coopern@uncwil.edu)

**Wesleyan College:** Fred Grissom, 3400 North Wesleyan, Rocky Mount, NC 27804,  
Office: (252) 985-5100

**Western Carolina University:** Richard Irwin, PO Box 2345, Cullowhee, NC 28723,  
Office: (828) 293-9214, FAX: (828) 293-9214, e-Mail: [wesley@dnet.net](mailto:wesley@dnet.net)

**Winston-Salem- Wesley Foundation:** Tim Auman, PO Box 7433, Winston-Salem, NC  
27109, e-Mail: [aumantl@wfu.edu](mailto:aumantl@wfu.edu)

## INSTITUTIONS AND MINISTRIES

**Retirement Homes:** Mick Feanto, Corp. Exec. Dir., 2600 Croasdaile Farm Parkway, Suite  
A-500, Durham, NC 27705-3153, Telephone: (919) 384-3000 or FAX: (919) 384-3400

**Croasdaile Village:** Howard DeWitt, Executive Director, 2600 Croasdaile Farm Parkway,  
Durham, NC 27705, Telephone: (919)384-2000 or FAX: (919)384-2480

**Cypress Glen Retirement Community:** Laurie Stallings, Executive Director, 100 Hickory Street, Greenville, NC 27858, Telephone: 1-800-669-2835  
FAX: (252)830-0411

**Quail Haven Village:** Myron Dice, Executive Director, 200 Blake Boulevard, Pinehurst, NC 28374, Telephone: (910)295-2294 or FAX: (910)295-2379

**Wesley Pines:** Wade Rozier, Executive Director, 1000 Wesley Pines Road, Lumberton, NC 28358, Telephone: (910)738-9691 or FAX: (910)738-8905

**Wesley Pines Retirement Community in Lumberton:** Roger Parry, Executive Director 1000 Wesley Pines Road, Lumberton, NC 28358, Telephone: (910)738-9691 or FAX: (910) 738-8905

**The Asbury Homes, Inc.:** Lisa Hayes, Exec. Dir., 1008 PirewayRd., Tabor City, NC 28463, (910) 617-5095

**Golden Cross:** Richard C. Vaughan, Director, PO Box 662, Raeford, NC 28376-0662, (910) 875-2111

**Methodist Home for Children:** Michael W. Safley, President, PO Box 10917, Raleigh, NC 27605, (919) 833-2834 or FAX (919) 755-1833

**Methodist Retirement Homes:** Mick Feauto, Corporate Executive Director, 505 S. Duke Street, Suite 400, Durham, NC 27701-3153, (919) 956-7016 or FAX (919) 489-7342

#### MISSIONS

**Church & Community Worker (Home Missionary):** Robeson County Church & Community Center, 210 East 15th Street, Lumberton, NC 28358, Telephone: (910)738-5204

**Church & Community Worker (GBGM Missionary):** Shirley Townsend Jones, Bennettsville-Cheraw Area Cooperative Ministry, P.O. Box 397, Bennettsville, SC 29512, Telephone: (803)479-4895

**Conference Missionary Secretary:** Helen Little, 2252-B Peele Road Clayton, NC 27520, Telephone: (919)553-7631

#### OTHER RELATED MISSIONS

**Peru Covenant Task Force:** Para R. Drake, Chairperson, PO Box 3, Rougemont, NC 27572, Telephone: (919)417-0834

**Prison MATCH of NC, Inc.:** Venecia Malloy, Executive Director, P.O. Box 14469, Raleigh, NC 27620-4469, Telephone: (919)828-4767 or FAX: to "Attention MATCH" (919)733-8031

**Project AGAPE, Armenia:** Alexander M. Alvord, Chairman, 4810 Pine Ridge Road, Charlotte, NC 28226, Telephone: (704) 362-1860, e-Mail: aalvord@wnccumc.org

#### STEWARDSHIP SERVICES

**Board of Missions, Inc. (Church Loans):** Sam Loy, President, 301 Fairfax St., Clinton, NC 28328, Telephone: (910) 592-4195 or e-Mail: samloy@nccumc.org

Steve Taylor, Executive Secretary or Becky Biegger, Admin. Asst., P.O. Box 10955, Raleigh, NC 27605, Telephone: (919)832-9560, 1-800-849-4433 or FAX: (919)834-7989 e-Mail: staylor@nccumc.org or beckybiegger@nccumc.org

**Commission on Stewardship (Consulting Services):** W.L. (Bill) Norton, Connectional Ministries Staff Representative, P.O. Box 10955, Raleigh, NC 27605, Telephone: (919)832-9560, 1-800-849-4433, FAX: (919)8334-7989 or e-Mail:bnorton@nccumc.org

**Duke Endowment (Church Grants):** W. Joseph Mann, Director, Rural Church Division, 100 N. Tryon St., Suite 3500, Charlotte, NC 28202-4012, Telephone: (704)376-0291, FAX: (704) 376-9336 or e-Mail: jmann@tde.org

**The United Methodist Foundation, Inc.:** W. Daniel Pate, President, P.O. Box 1669, Pinehurst, NC 28370, Telephone: (919)295-2161

I. Lynn James, Executive Director, Office of Planned Giving, P.O. Box 10955, Raleigh, NC 27605, Telephone: (919)836-0029, 1-800-555-4718 or FAX: (919)834-7989  
e-Mail: ijames@nccumc.org





## EXTENDED CONFERENCE CABINET

*Extended Conference Cabinet*

Front Row: (GO) Milton H. Gilbert, Bishop Al Gwinn, (DU) Judi J. Smith, (NB) Doug Jessee

Back Row: Steve Compton, (RA) Ned Hill, Charles Michael Smith, (FA) David Malloy  
(GR) Marshal Old, (RM) Bill Simpson, (EC) Albert Shuler, Emily Innes, (RO) Leonard Fairley, Sharon E. Strother,  
(SA) Jerry Lowry, (WI) Woody Wells, Paul Leeland, Not Pictured: (BU) Bill Gattis



## CONFERENCE CABINET

*Conference Cabinet*

Front Row: (GO) Milton H. Gilbert, Bishop Al Gwinn, (DU) Judi J. Smith, (NB) Doug Jessee

Back Row: (RA) Ned Hill, (FA) David Malloy, (GR) Marshal Old, (RM) William C. Simpson, (EC) Albert Shuler,  
(RO) Leonard Fairley, (SA) Jerry Lowry, (WI) Woody Wells, Not Pictured: (BU) Bill Gattis

# CERTIFICATES OF ORDINATION

## *Certificates of Ordination*

This is to certify that I, Alfred W. Gwinn, one of the bishops of The United Methodist Church at the Cumberland County Auditorium in Fayetteville, North Carolina on June 8, 2005 did ordain Elders as follows:

Kenneth McLean  
John Upton  
Susan Harris White  
Ginger Thomas  
Curtis Keith Sexton  
David Bennett Williams  
Sylvia Collins  
Eugene Ray Jenness Jr.

Carolyn Burrus  
Lindsey Green  
Erin Martin  
Tracy Clayton Arthurs  
Renee Burnette  
John Michael Eubanks  
Suzanne Dornsmith  
William Henry Allen IV

James Thomas Lowery III

This is to certify that I, Alfred W. Gwinn, one of the bishops of The United Methodist Church at the Cumberland County Auditorium in Fayetteville, North Carolina on June 8, 2005 did commission as Probationary Members in preparation for the order of Elder as follows:

Cheryl Brown  
LuAnn Charlton  
Suzanne Cobb  
Joyce Beal Horn  
Jo Elaine Harris  
Adrian Lyn Sawyer  
Janet Balasko

Julia Alliger  
Heather Lear  
Cathy Hoyle  
Thurman Horney Jr.  
Henry Swanzey  
Fred Douglas Johnson  
Barbara Elaine Swett



**ELDERS IN FULL CONNECTION**  
*Elders in Full Connection*



**PROBATIONARY MEMBERS**  
*Probationary Members*



## 2005 RETIREES AND SPOUSES

**Front L-R:** Michael and Gaye Hobbs, Jill and Charles Smith, Reggie and Carrie Ponder, Rose and Warren Cash

**Back L-R:** Bruce and Jennie Taylor, Jim and Judy Oliver, Pat and Peter Belec, Faye Rouse and Patricia Cox



**Alfred W. Gwinn, Jr.**

*Raleigh Area Bishop*



**James L. Bryan**

*Conference Secretary*

- **Conference Organization and Personnel**
- **Conference Boards and Agencies**
- **District Officers and Committees**
- **2005 Annual Conference Lay Members**
- **Conference Clergy and Diaconal Directory**

## **Conference Organization**

### *section two*

## 2005 CONFERENCE ORGANIZATION AND PERSONNEL

### ANNUAL CONFERENCE PROGRAM, COMMITTEE ON

Area Bishop .....	Alfred W. Gwinn, Jr.
Conference Lay Leader .....	Emily Innes
Conference Secretary .....	James (Jerry) L. Bryan
District Superintendent, Host District .....	Ned Hill
Executive Director, Connectional Ministries .....	Charles Michael Smith
President, UMM .....	Barry Merrill
President, UMW .....	Jimmie Shuler
President, UMYF .....	Taylor Shaw

#### *Ex-Officio*

Assistant to the Bishop .....	Paul L. Leeland
Annual Conference Music Coordinator .....	Camilla Pruitt, Marla Ham
Assistant Conference Secretary .....	Stephen (Steve) N. Little
Associate Director for Communications/Stewardship .....	Wilburn L. (Bill) Norton, Jr.
Chairperson, Board of Worship .....	Johnnie Wright
Conference Theme/Schedule Coordinator .....	Richard T. Clayton
Conference Treasurer .....	Sharon E. Strother
At Large .....	LaNella Smith
Lay Leader, Host District .....	Carlin Johnson
Methodist College Coordinator .....	Benjamin Wells

**HEAD USHERS** ..... Gary Allred and Tripp Lowery

**MEMOIRS, COMMITTEE ON** ..... The Conference Secretary and the Cabinet

**MINUTES, COMMITTEE ON** ..... Gayla E. Collins, Chairperson; Eldrick R. Davis,  
Roderic L. Mullen

**REGISTRATION OF DELEGATES, COMMITTEE ON** ..... Ray T. Gooch, Chairperson

**RESOLUTIONS & REFERENCE, COMMITTEE ON** ..... Alan P. Swartz, Chairperson;  
Clerical: Steven A. Hickie, Milford Oxendine, Jr.; Lay: Robert C. Frazier, Sr., Robby Lowry,  
Kathryn Self

### TELLERS

**CHIEF CLERICAL TELLER** ..... James L. Wilson

**CHIEF LAY TELLER** ..... Anna Gail Workman

DISTRICT	CLERICAL	LAY
Burlington .....	Molly Shivers .....	John Zatti
Durham .....	Eugene Jenness .....	Tina Oakley
Elizabeth City .....	Jerry Cribb .....	Steven Cribb
Fayetteville .....	Eldrick Davis .....	Jerline Miller
Goldsboro .....	Joann Turner .....	William Flanner
Greenville .....	William Price .....	Greg Jones
New Bern .....	Hal Harbin .....	Gary Barker
Raleigh .....	Barbara Mann .....	Carlin Johnson
Rockingham .....	Vann Floyd .....	Lee Wallace
Rocky Mount .....	Charles Myers .....	Fred Hight
Sanford .....	Bruce Allen .....	William Mierisch
Wilmington .....	Brian Perry .....	Bill Negron

## CONFERENCE BOARDS AND AGENCIES

### STRUCTURE REVIEW TEAM

2000-Robert Frazier; 2000-Thomas G. Holtsclaw; 2000-Louisa Locklear; 2000-George Johnson; 2002-Brenda Brown; 2005-Richard Clayton; 2005-Delores Langley; Exec. Dir. Connectional Ministries, Charles Michael Smith

### CONFERENCE CONNECTIONAL TABLE

Bishop Al Gwinn; 2000-Bernice Johnson; 2000-Lib Campbell; 2000-Merritt Jones; 2000-W. Kenneth Hall, Jr.; 2001-Al Horne; 2001-Annette Wright; 2001-Barbara Smith; 2001-Jeanne Scott; 2001-Jerline Miller; 2001-Kathy Greene; 2001-Randy Innes; 2002-Gary Wayne Locklear; 2002-Joseph W. Casteel; 2002-Kong Suk Namkung; 2002-Larry Allen; 2002-Martin Armstrong; 2002-William A. Bingham; 2004-R. Vann Spivey; 2004-Ferrell Blount; 2004-Emily Innes, Lay Leader; 2004-Jimmie Shuler, UMW President; 2004-Barry Merrill, UMM Presiden; 2005-Pamela Gilliam; 2005-L. Alan Sasser; 2005-Thomas M. Greener; 2005-Evelyn Shaw; 2005-Joye Locklear; Milton Gilbert, District Superintendent; Charles M. Smith, Exec. Dir. Connectional Min.

### COMMUNICATIONS CIRCLE

1998-Sherry James; 1999-Para Drake; 2000-Anne Faust; 2000-C. Frank Grill; 2000-Stanley A. Lewis, Jr.; 2000-W. Arthur Warren; 2000-William Allen; 2003-Alan P. Swartz; 2003-Emma Locklear; 2004-Steve Magee; 2004-Taylor Mills; 2004-Paul Dunham; 2004-Larry McGill; 2004-Lib Campbell; 2004-Dee Gidney; 2005-Dwayne Alston; 2005-Kenneth Locklear; Kevin Rippin; Alan Swartz (ITC); Joe Parker, Pres. Bd. Publication

### ARCHIVES & HISTORY

2002-Anne Veazey Davis; 2002-John Mitchell; 2002-W. Arthur Warren; 2003-Darlene Jacobs; 2004-Jane Greeson; 2004-Para Drake; 2005-Magnolia G. Lowry; 2005-Mildred Swain; 2005-Ella Gibson; 2005-Beverly S. Pierpoint; Conference Historian; Conference Secretary

### PUBLICATIONS

1998-Ambrose Dudley; 2002-Ashely B. Futrell; 2002-LeeAnne Thornton; 2003-Juanita Heyward; 2003-Joe Parker; 2003-Barbara Smith; 2003-Barry Merrill; 2003-Ruth Dial Woods; 2004-George Speake; Kevin Rippin; Lib Campbell; Joe Parker, Chair, Western Conference

### EPISCOPAL CIRCLE

2000-Annie Fairley; 2000-Cashar Evans; 2000-David A. Banks; 2000-Donnie L. Jones; 2000-Jerry Lowry; 2000-LaNella Smith; 2000-Leonard E. Fairley; 2000-Lily Ker Chou; 2000-Paul T. Stallsworth; 2000-Louise Mitchell; 2004-Allen Bingham, Ex-Officio; 2004-Kong Suk Namkoong, Chair; 2005-Tae Sung Kang; Exec. Dir. of Connectional Ministries, Charles M. Smith

### CHRISTIAN UNITY

1998-Jerry Schronce; 1999-Randall E. Innes; 1999-Donnie L. Jones; 1999-James Edward Malloy, Jr.; 2000-Ray Pearce; 2000-William Alton Boykin; 2000-Paul T. Stallsworth; 2000-Paul Chitnis; 2000-David A. Banks; 2003-Michael D. Frese; 2003-Larry Chandler; 2003-Emily Young; 2003-Laurie Hays Coffman; 2004-Helen King; 2004-Eric Lindblade; 2004-Rosanna C. Panizo-Valladares

### CONFERENCE RULES

2000-Charles L. Pollock; 2004-William T. Cottingham, III; 2004-Donna Thompson; 2004-Chuck Cook; 2004-Roberta Brown; 2005-Jane Johnson; 2005-Bruce Harrington;



2005-Bob Guthrie; Jerry Bryan, Conference Secretary

### **CONGREGATIONAL DEVELOPMENT**

2000-Jeffrey L. Severt; 2000-William A. Bingham, Chair; 2004-Daniel Pantoja; 2004-Deborah Bethea; 2004-Kevin Baker; 2004-Lucy Lincoln; 2004-Gary Allred; 2004-Terry Hunt; 2004-Tae Sung Kang; 2004-Carlin Johnson; 2004-Anne Collier; 2004-Sam Dixon; Cabine Rep., Leonard Fairley

### **EPISCOPACY**

2000-Kong Suk Namkoong; 2000-Laura Hayes; 2001-Hope A. Vickers; 2002-F. Belton Joyner; 2002-H. Sidney Huggins III; 2003-Gary Wayne Locklear; 2003-Bernice Johnson; 2003-Rebecca Coley; 2003-Jerry Lowry; 2004-Doris Bluitt; 2004-Robert Frazier; 2004-Edna Cummings; 2004-L. Merritt Jones; Cashar Evans; Samuel Wynn; Lay Leader; Conference Youth President

### **MONITORING & ACCOUNTABILITY**

2000-Carl Singley; 2000-Glenda McRae; 2000-William E. Cummings, Chair; 2000-Edgar De Jesus; 2003-Ray Brooks; 2004-Esther Namkoong; 2004-Jim Lee; 2004-Walter McLeod; 2004-Kenneth Locklear; 2004-Barbara Black; 2005-Mary Jane Wilson Parson; 2005-Patty Strickland

### **NC COUNCIL OF CHURCHES**

1999-William (Bill) Bingham; 2000-LaNella Smith; 2000-Reginald W. Ponder Sr.; 2002-F. Belton Joyner, Jr.; 2004-Edgar R. DeJesus; 2004-William E. Braswell; 2004-William C. Simpson, Jr.; 2004-Albert Shuler; 2005-Gwen Henderson; Resident Bishop; Exec. Dir. of Connectional Ministries

### **MISSION DEVELOPMENT CIRCLE**

2000-Carolyn Cummings Worlax; 2000-David Donovan; 2000-David L. Harvin; 2000-Eldrick R. Davis; 2000-Jimmie Shuler; 2000-Gary Wayne Locklear; 2000-George Megill; 2000-H.S. Kim; 2000-Helen Little; 2000-James R. Huskins; 2000-Julia Anne Dees; 2000-Barry Merrill; 2000-Michael Leburg; 2000-Michael Safely; 2000-Rosanna Panizo-Valladares; 2000-Samuel Loy; 2000-Shirley T. Jones; 2000-Wade Hunt; 2000-Won Seok Namkoong; 2005-Doris Bluitt; 2005-Beth Norris

### **CHURCH AND SOCIETY**

1998-William Cottingham; 2000-Teresa Lawrence; 2002-Mary Ellen Bender; 2003-James Malloy; 2003-Barbara Garlock; 2003-Ken Ripley; 2003-James H. Hayes; 2003-Steve Moore; 2004-Robert McDougald; 2004-Carolyn Pilgrim; 2004-David Harvin; 2005-Jared Hanson; 2005-Wray Stephens; 2005-Jessie Staton; Annette Wright, Rep. from UMW; Laura Little, GBCS, Bill Bingham, Ex-Officio, Michael Davis, Peace & Justice, Youth Rep., Douglas D. Jessee, Cabinet Rep.

### **CRIMINAL JUSTICE & MERCY MINISTRIES**

2002-Erwin Sharp; 2002-Ken Ripley; 2003-Sam Isley; 2004-John Everson; 2004-Lois Wright; 2004-Catherlyn Wacker; 2004-Berry Taylor; 2004-Pam Hudson; 2004-Gary Murphy; 2004-Dwayne Alston; 2004-Robert Fairley; 2004-Tim Clapp; 2004-Matt Evans; 2005-Gypsie Merdaugh; 2005-Jesse Staton; Brenda Temple, MATCH; Pat Ford, DBOM; James Waggoner, Consultant; Leslie Womack, Epiphany; Linda Harris, Chair of NC Advisory Bd. of Prisons; D. Ray Warren, Jr., Angel Tree Ministry

### **DISASTER RESPONSE**

BU:2005-Elaine Swett; DU:2002-James Dean; EC:2003-John Dutton, Jr.; FA: 2003-John Woodard; GO:2005-Ronnie L. Rivenbark; GR:2002-Clif Harvell, Jr.; NB:2003-Rick A. Moser; RA:2005-; RO:2003-Marc Werner; RM:2005-Roger Cope; SA:2005-Jay Bissett; WI:2000-William Haddock, Jr.(VC); 1999-Stephen B. Hall; 2002-William (Bud) Budzinski; 2003-Jasper Stern; 2003-John Howle; 2005-Robert Hann

## **EVANGELISM**

1998-Shirley Ward; 2000-David Jack Beck; 2000-J. Victor Culberson; 2000-R. Vann Spivey; 2001-M. Francis Daniel; 2002-Terry Bryant; 2002-Timothy L. Reaves; 2003-Toni L. Wood; 2004-Ecwood C. Lancaster; 2004-J. Neal Salter; 2004-Margaret Harriss; 2004-Tom Walden; 2004-Olivia D. Brown; 2004-Jerry W. Cribb; 2004-Terry Hunt; 2005-Eddie Hill; 2005-Carol Dean; 2005-Matt Evans; 2005-Kathleen A. Vogt; 2005-Anne Cloe; 2005-Robert Bergland; 2005-Terry Barlow; Albert Shuler, Cabinet Rep.

## **HISPANIC MINISTRIES TEAM**

2000-Gerald Kevin Baker; 2000-Rosanna Panizo-Valladares; 2000-Alice Kunka; 2004-Rafael George; 2004-Patty Granados; 2004-Myra Roberts; 2004-Mauricio Neira; 2004-Delfina Carrasco; 2004-Sadat Mendez; 2004-Daniell Pantoja; 2002-Cookie Santiago; 2005-Luis Felipe Reinoso; Ex-officio Staff

## **MISSIONS**

BU:2004-Terry L. Huffines; DU:2005-Gwen Jost; EC:2003-Jane Williams;FA:2005-Michael L. Hale; GO:2004-Butch Huffman; GR:2001-Carol Goehring;NB:2005-Carolyn Roy; RA:2005-Jo Elaine Harris; RO:2004-Lawrence Dye; RM:2004-Curtis Keith Sexton; SA:2003-Glenn Hancock; WI:2004-William A. Haddock, Jr.; At Large - 1998-Samuel Loy; 1999-Julia Webb-Bowden;2002-David Malcolm;2002-Sylvia Collins; 2003-Gerry Johnson; 2003-Holt Clarke; GBGM-Emily Innes; GBGM-Cashar Evans; Dir. Duke Endowment, W. Joseph Mann; Dir. Robeson County Ctr., Patricia Lykins; UMW Ed. & Intep., Jacqueline Wenberg; Former Missionary-George Megill; Dir. VIM-Bill Gross; Dir. Golden Cross-Richard Vaughan

## **MULTICULTURAL MINISTRIES**

2000-Eldrick Davis; 2000-Gary Wayne Locklear; 2000-J. Edward Morrison; 2000-James E. Malloy, Jr.; 2000-LaNella Smith; 2000-Laura Early; 2000-Milford Oxendine; 2000-R. Lawrence Bowden, Jr.; 2000-Robert L. Mangum; 2000-Rosanna Panizo-Valladares; 2000-Samuel Wynn; 2000-Toni Wood; 2002-Tea Sung Kang; 2003-Dora Russell Dorsey; 2004-Mila Lambert; 2004-Daniel Pantoja; 2004-Steve Hickie

## **NATIVE AMERICAN MINISTRIES TEAM**

1999-Darlene Jacobs; 1999-Pam Lineberger; 1999-Ray Brooks; 2000-Louisa Locklear; 2000-Shirley T. Jones; 2000-Sylvia Collins; 2003-Jim Conely; 2003-Jim Conley; 2004-Terry Hunt; 2005-Judith Bailey; 2005-Roberta Brown; 2005-Robert D. Rose; Consultant Larry Chandler; Cabinet Rep. Jerry Lowry

## **STRENGTHENING BLACK CHURCH TEAM**

2000-LaNella Smith;2000-Terry Michael Williams; 2000-Marshall Locklear; 2000-Robert A. Fairley; 2003-Stephen Sutts;2004-Bryan Faggart; 2004-Dwayne Alston; 2004-Neal Terry-2004-Gail Myers; 2004-Para Drake; 2004-Jimmy Cummings; 2005-James Henderson;2005-Ulice Hill; David Malloy, Cabinet Rep.

## **RESOURCE MINISTRIES CIRCLE**

2000-Charles Crutchfield; 2000-Clara Safrut Wade; 2000-Deborah Wilkins; 2000-Doris Bluit; 2000-H. Gray Southern; 2000-Larry Robinson; 2000-Merritt Jones; 2000-Rodney Hamm; 2000-Steven Formo; 2000-William W. Sherman, Jr.; 2004-Cashar Evans; 2004-Alan Swartz; 2004-Carl Belcher; 2004-Ferrell Blount, CFA President; 2004-Charles K. Morrison; 2005-David Ward; 2005-Peggy Oxendine; 2005-Sandra Croom

## **BD. OF INSTITUTIONS, INC., NC CONF.**

**Term to expire in 2006:**1999- Jane Gray; 1999-Thomas K. Norris; 1999-George Jones; 2000-Ruth Woods;**Term to expire in 2007:**2000-Jack W. Page, Jr.; 2000-Mark Jones; 2000-Charles K. Morrison; 2000-Woody Harrison; 2002-Colleen Bugh;**Term to expire in 2008:** 2001-Wilson Hayman; 2005-Beth Norris; 2005-Charles Foskey; Ex-

Officio: Philip S. Brown; Director MRH Michael L. Feauto; Wilson Hayman, Fin. Review; M. Elton Hendricks; I. Lynn James, UMF; Ian Newbould, NCWC; Reginald Ponder, LC; Michael Safley, UMCH; Wray Stephens, NCUMCOCM; Assist. to Bishop, Paul Leeland

### **CONFERENCE STAFF RELATIONS**

2000-Gloria McAuley; 2000-Merritt Jones; 2000-William E. Braswell; 2000-Beth Frazier; 2004-Regina Henderson; 2005-Luis Felipe Reinoso; Cabinet Rep, Jerry Lowry; Resident Bishop; Lay Leader; Pres. CFA; Exec. Dir. Of Connectional Ministries; Conf. Treasurer; Dir. Ministerial Relations; Conf. Secretary; Dir. United Methodist Foundation

### **INCAPACITY & DISABILITY**

1999-Mike Parker; 2003-Ken Ripley; 2003-David Malloy; 2003-Maryellen P. Switzer; 2003-LaVerne V. Womack, Jr.; 2004-Elizabeth Campbell; Jerry Lowry, Cabinet Rep.

### **EQUITABLE COMPENSATION**

1998-David Harrington; 1998-Carl Belcher; 1999-Everett J. France; 1999-R. Martin Armstrong, III; 2000-Jon Hunt; 2001-Laural Early; 2001-Lucy Lincoln; 2001-Pat McGhee; 2002-David Williams; 2002-Alan C. Gibson; 2003-Mike Ihrie; 2003-Gerry Davis; 2003-Peggy Oxendine; 2004-Dick Miles; 2004-Jack Snyder; 2004-Larry McQueen; 2004-Warren Purcell; 2004-Snodie Wilson; 2005-Johnnie Wright; Judi Smith, Cabinet Representative

### **FINANCE & ADMINISTRATION**

1998-Bruce Taylor; 1998-Luis Felipe Reinoso; 1998-Richard Stone; 1999-William M. Presnell; 2000-Ben Rouse; 2000-Ferrell Blount; 2000-Robby Lowry; 2001-Larry Price; 2001-Sherry Johnson; 2002-Susan Pate Greenwood; 2002-Sylvia Harriss; 2003-Chris Miller; 2003-Chuck Howard; 2003-Martha Ferrell; 2004-Bob Johnson; 2004-Karen H. Whitaker; 2004-Rodney Hamm; 2004-Danny Allen; 2004-Paulette Easley; 2005-Colleen Astrike; 2005-Larry Robinson; Marshall R. Old, Cabinet Rep.

### **PENSIONS**

**Chairperson:** Don Phillips; **Vice-Chair:** Jim Mentzer; **Secretary:** Annette Wright; **Treasurer:** Sharon E. Strother, P.O. Box 10955, Raleigh, NC 27605; **Assitstant to the Bishop:** Paul L. Leeland; 1998-Mack Parker; 2000-Howard Dennis Draper, Jr.; 2001-H. Gray Southern; 2001-James Donald Phillips; 2002-Alice Smith; 2002-Charles K. Morrison; 2002-Charles Smith; 2003-Woodrow W. Wells, Jr.; 2003-Annette Wright; 2004-Teresa C. Holloway; 2004-James G. Mentzer; 2004-H. Sidney Huggins III; 2004-Dave Adams; 2005-Larry Dempsey; 2005-Walter Brown; 2005-George A. Jones; 2005-G. Rosser Carter III; 2005-Ella Gibson; Benefits Consultant: Kermit L. Braswell; Woody Wells, Cabinet Rep.

### **TRUSTEES**

1998-Lillian Bridgers; 2000-Harold Jacobs; 2000-Walter E. McLeod; 2001-Betty Hasty; 2002-Bill Blount; 2002-Cashar Evans; 2003-Jack L. Hunter; 2003-Susan Gira; 2004-Bob Smith; 2004-Branch Vincent; 2004-Anne Faust; 2004-Save Compton; 2005-Melba McCallum; 2005-Laura Little; Sharon Strother, Conference Treasurer; Edward F. Hill II, Cabinet Rep.

### **SPIRITUAL FORMATION & LEADERSHIP DEVELOPMENT CIRCLE**

2000-Bernice Johnson; 2000-David Brownlee; 2004-Linda Taylor; 2000-Gayle C. Felton; 2000-Gwen Henderson; 2000-Jonathan E. Strother; 2000-LuAnne Charlton; 2000-Mabel Cummings; 2000-Regina Henderson; 2000-Scott Wilkinson; 2000-Vevely Malloy; 2000-W. Bryan Faggart; 2000-Wayne M. Hicks; 2000-Eddie Hill; 2000-Donald Warren; 2000-Johnnie Wright; 2000-Duke C. Lackey; 2004-Robert Kretzu; Scott

Wilkinson; Joyce Horne, CEF Rep.; Daniel Jones, OA Committee Rep; Emily Innes, Lay Leader; Conference UMYF President; Conference UMYF Vice President; Albert Shuler, GBOD; Wray Stephens, Camping Dir., David Brownlee, Wellspring Ministries; Johnnie Wright, Worship

#### **ADMINISTRATIVE REVIEW COMMITTEE**

Lisa Brown Cole; H. Gray Southern; Charles K. Morrison; Alternate: R. Bruce Pate; Johnnie Wright

#### **APPEALS, COMMITTEE ON**

2000-Carol Hood; 2000-Johnnie L. Wright; 2004-L. Merritt Jones; 2004-Carol Dean; 2004-Jesse Lamm

#### **CHILDREN MINISTRY TEAM**

2000-Wayne M. Hicks; 2000-Margaret Anne Biddle; 2000-Cynthia Powell; 2000-Laura G. Early; 2002-Leslie Sinclair; 2003-Jim Angerole; 2003-Monica Severt; 2003-Amy Staley; 2004-Brenda Wilson; 2005-J. Victor Culberson; 2005-Cathleen Hagerter; 2005-Georgia Pilkinton

#### **CLERGY CARE**

Clergyperson (Rural Charge): Elizabeth Hood; Layperson (Urban Charge), Lucretia Gilbert ; Clergyperson-Arnold Gene Cobb, Jr.; Layperson-Lee Wallace; Layperson (Rural Charge):Elizabeth Holiday; Clergyperson (Urban Charge)-Donald Warren; Layperson-Brenda Jones; Director of Ministerial Relations; Clergy Partners Representative; Commission on Equitable Compensation Rep.

#### **CONTINUING EDUCATION**

BU: 2002-William E. Holliday; DU: 2005-Cheryl Lawrence; EC: 1998-Jerry Cribb; FA: 1999-Thomas Willard Newman; GO: 2004-Anne Walker Sims; GR: 2000-Dennis P. Levin; NB:2005-E. Powell Osteen; RA:2003-Richard P. Wilkerson; RO:2005-Jettie Vann Floyd;RM: 2005-Jerry Milton Schronce; SA: 2003-James H. Harris, Jr.; WI: 2004-Edward Carlton Hill; 2004-Walter McLeod;2004-Regina Henderson; Samuel Wynn, GBOM; W. Joseph Mann, Rural Church; Development TDE; Paul Leeland, Ministerial Relations

#### **HIGHER EDUCATION MINISTRIES**

1998-Roberta Brown; 1999-Bernice Johnson; 2000-George R. Patton; 2000-Annette Wright; 2000-Irene Brownlee; 2000-Judy Bohannon; 2002-Linda Taylor, SCOCM; 2002-Laurie Hays Coffman; 2004-Bruce Stanley; 2004-Henry Jarrett; 2004-Eddie Hill; 2004-R. Carl Frazier, Jr.; 2005-Cherilyn H. Peay; 2005-Rick Strunk; Jennifer E. Copeland; Six (6) college presidents; Dean , Duke Divinity School; GBHM, Paul Leeland; Bill Gattis, Cabinet Rep.

#### **INVESTIGATION, COMMITTEE ON ORDAINED MINISTRY**

2000-Reginald W. Ponder, Sr.; 2001-Charles M. Cook; 2004-F. Belton Joyner, Jr.; 2004-Vernon C. Tyson; 2004-Julia Webb-Bowden; 2004-Roger Elliott;**Alternates:**1999-James C. Lee; 2001-Susan Pate Greenwood; 2001-Sam Wynn; 2004-Glenn E. Mason; 2004-Mark W. Wethington;**Alternate lay observer:**1998-Charles Mercer, Jr.; **Lay Observers:** 1998-Julie Southwick; 1998-Henry Ferrell

#### **INVESTIGATION, COMMITTEE ON DIACONAL MINISTRY**

##### **Principals:**

Anna Gail Workman; Margaret Anne Biddle;**Alternate:**David Heinze;Janet G. Thornton Irvine

## **ITINERANT CLERGY MOVING EXPENSE**

Carl D. Belcher (Equitable Compensation) Paul L. Leeland (Min. Rel.) ; Sharon E. Strother, (Conf. Treasurer); Ferrell Blount, (Chair, CFA); Jane Johnson, Sandra J. Conner, Hazel Collier; Denise Baker; Jessee Brunson

## **LAIITY**

12 District Lay Leaders; Conference UMW President; Conference UMW Vice President; Conference UMM President; Conference UMM Vice President; Conference UMY President; Conference UMY Vice President; Conference Lay Leader; Conference Director of Lay Speaking; Leonard Fairley, Cabinet Rep.

## **NOMINATIONS**

Bishop Al Gwinn; 2000-District Superintendents; 2000-Bernice Johnson; 2000-Gary Wayne Locklear; 2004-Jimmie Shuler; 2000-Laura Early; 2000-Luis Reinoso; 2000-Paul Leeland; 2000-Roberta Brown; 2004-Emily Innes; 2004-Barry Merrill; 2005-Pat McGee; 2005-Barbara Porter; 2005-Edgar DeJesus; Youth President; Execu. Dir. Connectional Ministries, Charles M. Smith

## **ORDAINED MINISTRY**

### **Chairperson:**

Beth Hood, P.O. Box 695, Aberdeen, NC 28315-0699, (910)944-1093

### **Vice Chairperson:**

Eldrick R. Davis, 690 Marble Ct., Fayetteville, NC 28311, (910) 822-4607

**Secretary:** Wallace Kirby, PO Box 240, Roxboro, NC 27573, (336) 597-2054

### **Assistant to the Bishop:**

Paul L. Leeland, P.O. Box 10955, Raleigh, NC 27605, 1-800-849-433

1997-Beverly Small, G. Paul Phillips, Thomas G. Holtsclaw; 1998-David C. Wade, 1999-Charles Astrike, Elizabeth Hackney Hood, R. Branson Sheets III, William J. Weisser; 2000-Beth Frazier, Clyde A. Denny, Dennis R. Sheppard, E. Powell Osteen, Jr., Eldrick R. Davis, Susan C. Lindblade, W. Joseph Mann, Wallace H. Kirby, William W. Snotherly, Jr.; 2001- Denise C. Waters, Faye B. Rouse, Jimmy Cummings, Sue Robertson, Timothy J. Russell; 2002-Alice K. Kunka, Brigitte F. Morris, Gloria McAuley, Paul T. Stallsworth, Raymond K. Wittman, Theodore R. Miller, Won S. Namkoong; 2003-Daniel T. Earnhardt, David J. Goehring, Herbert Lowry, Jr., Haywood A. Smith, Mark W. Wethington, Samuel Wynn; 2004-Joseph Callahan; Andrea Woodhouse; Alvin M. Horne; Robert Flynn; Homer Morris; Benjamin Ball; Regina Henderson; Eston Brinkley; 2005-Aggie Deese; Patricia Archer; Sam D. McMillan III, William C. Simpson, Jr., Cabinet Rep

## **DIVISION OF ELDERS AND LOCAL PASTORS**

### **Chair:**

Dennis Shephard, 4955 Legion Rd., Hope Mills, NC 28348, (910) 425-0108

### **Vice-Chairperson:**

### **Secretary:**

## **DIVISION OF DEACONS AND DIACONAL MINISTERS**

### **Chairperson:**

Denise Waters, 127 Tuscarora Dr., Hillsborough, NC 27278, (919) 732-5865

**Vice-Chairperson:**

TBE

**Secretary:**

TBE

**ORDER OF ELDERS**

**Chairperson:**

Sam D. McMillan III, 1703 Anita Dr., Laurinburg, NC 28352, (910) 276-6918

**ORDER OF DEACONS**

**Chair:**

Patricia H. Archer, 1403 Market Street, Wilmington, NC 28401-4908, (910)762-3316

**STEWARDSHIP**

1999-Gary E. Allred; 1999-James Mentzer; 1999-Walter L. Graves; 2002-Delores Langley; 2002-Robert Kretzu; 2003-Carolyn Lucas; 2003-Robert A. Hagerty; 2003-William C. Spencer; 2003-Benjamin N. Sims; 2004-Madison N. Hankal; 2004-Polly Lewis; 2004-Lee Weaver; 2004-George Derbershire; 2005-Percy Jones; Assistant to Bishop, Paul L. Leeland

**WORSHIP**

1998-Dennis Adams; 1999-James T. Weaver, Jr.; 1999-Lisa Brown Cole; 2000-Carolyn Miller 2000-Johnnie L. Wright; 2000-Robert W. Brewer; 2002-John T. Madison, Jr.; 2004-Lee Roy Pittard; 2004-Denny Wise; 2005-Samuel A. Williams, Jr.; 2005-Robert Licht; 2005-Molly L. Shivers; 2005-E. Ray Brooks

**Commission on Clergy Counseling and Consultation Services**

Ted R. Kunstling, Teresa E. Lawrence, Joy R. MacVane, Keith G. Meador, Robert E. Sellers, Mary Susan Fulghum, Brenda C. Walton, James L. Wilson; Donald Baucom; James C. Lee

## **DISTRICT OFFICERS AND COMMITTEES**

### **BURLINGTON DISTRICT**

Lay Leader: JoAnn Barbour

Committee on District Superintendency:

Pam Andrews, JoAnn Barbour-Lay Leader, Linda Baucom, Renee Burnette, Ken Hall, Jr., Al Horne-Chair, Jimmy Linens, Larry Patterson, Virgil Stadler, Stephana Wood, David Woodhouse

Committee on Ordained Ministry:

Bill Gattis; JoAnn Barbour, Carl Belcher, Bonnie Francis, Rich Greenway-Chair, Ken Hall, Sr., William Holliday, Al Horne, Terry Huffines, Sid Huggins, Donnie Jones, Ellen Kepley, Doug Lain, Joe Laton, Joy MacVane, Cynthia Powell, Ruth Harper Stevens, Andrea Woodhouse

Board of Church Location and Building:

Bill Gattis; Eston Campbell, Jerry Martin, Jack Page, Jr., Jan Sassaman, Sonja Tilley, Linda Woodard

Board of Trustees:

Sandy Crawford, David Lewis, Pat Lopp, Mike Loy, Jeanne Neal, Delos O'Daniel, Neal Salter, Rachel Vogler, Herman Ward-Chair

### **DURHAM DISTRICT**

Lay Leader: Sandy Quinn

Committee on District Superintendency:

Judi Smith; Larry Bowden, Talmadge Burgess, Mike Frese, Mark Gallaway, Pamela Gilliam, Robinette Husketh, Burton King-Chair, Wallace Kirby, Sandy Quinn

Committee on Ordained Ministry:

Judi Smith; Jim Bell, Shane Benjamin, Carolyn Burrese, Bess Hunnings, Wallace Kirby, Bill Snotherly, Jan Thornton-Irvine, Julia Webb-Bowden-Chair; Lay Observers: Joseph Callahan, Robinette Husketh, George Laing

Board of Church Location and Building:

Judi Smith; Shane Benjamin, Johnny Branch-Chair, Carol Dean, Ron Horvath, Felix Markham IV, Bob Maynard, Ron Patton, Jack Snyder, Brian Wingo,

Board of Trustees:

Judi Smith; R.H. Ballard, Ed Bogie, Charles Cook-Chair, Delores Gidney, Burton King, Ed Punt, Bob Rumpf, Tommy Wade, Cynthia Walker,

### **ELIZABETH CITY DISTRICT**

Lay Leader: Sandra Ray

Committee on District Superintendency:

Albert Shuler; Jim Clifford, David Clift, Roger Crane, Cashar Evans-Chair, Connie Fox, Sandra Ray-Lay Leader, Beverly Small, Vick Culberson, Al Fox, Pam Stallings, George Thomas, Toni Wood

Committee on Ordained Ministry:

Albert Shuler; David Clift, Jerry W. Cribb, Vic Culberson, Laura G. Early, Al Fox, Haywood Gillikin, Jim Huskins, Charles E. McKenzie, T.R. Miller, Beverly Small

Board of Church Location and Building:

Albert Shuler; Phyllis Bosomworth, David Clift, Vic Culberson, Alan C. Gibson, Haywood L. Gillikin, William Nelson, Laird Sager-Chair

Board of Trustees:

Oliver Ethridge-District Treasurer, Cashar Evans, Leigh Gilliam-Secretary, Haywood Gillikin, Marvinna Mann, Beverly Small, Richard Stone-Vice-Chair, Branch Vincent III-Chair, Terry Williams

## **FAYETTEVILLE DISTRICT**

Lay Leader: Alice Smith

Committee on District Superintendency:

2005-06: Beth Kever, Kong Namkung, Donald Shields; 2006-07: Ralph Brown, Carolyn Miller, Gil Wise; 2007-08: Paulette Easley, Joyce Herring, Tryon Lancaster; Ex-officio: Alice Smith-District Lay Ldr., Melissa Owens-UMYF President

Committee on Ordained Ministry:

David Malloy; 2005-06: Samuel Loy, Arthur Simpson, Jay Winston; 2006-07: James Bailey, Jerline Miller, Curtis Mull; 2007-08: Billy Culbreth, Robert Garrison, Teresa Lawrence; Members of Conference Board of Ordained Ministry: Charles Astrike, Eldrick Davis, Dennis Sheppard

Board of Church Location and Building:

David Malloy; 2005-06: Michael Hale, Helen McDonald, Billie Poole; 2006-07: Jack Lipps, Sandra Mull, Carrie Parrish; 2007-08: Edward Gunter, Whiteford Jones, John Koenig

Board of Trustees:

David Malloy; 2005-06: Harold Butts, Elizabeth Hall, Julie Rufenacht; 2006-07: Gwen Edwards, Nan Eubanks, James Mentzer; 2007-08: Douglas Bryant, Michael Elliott, Nathan Howle

## **GOLDSBORO DISTRICT**

Lay Leader: Keith Stewart

Committee on District Superintendency:

Milton H. Gilbert; Robert Bandy, Mike Bell, Bill Charlton, Robert Flynn, Bob Gurley, Danny Hood, Mary Jo Hooks, Hunter Preston, Ben Sims, Albert Stanley, Jr., Keith Stewart-Lay Leader, Sue Teachey, Lynne Walker-Chair, Shirley Ward

Committee on Ordained Ministry:

Milton H. Gilbert; Rufus Butner, Dennis Draper, David Harvin, Jan Hill, Homer Morris, Hunter Preston, Rick Ward-Chair, Jim Williams, Richard Williams; Lay Observers: Paul Bennett, Faye Harrell, Janice Parks, Ross Wilson

Board of Church Location and Building:

Milton H. Gilbert; McGee Creech, Chair; 2005-06: David Hollowell, Susan Lassiter, Neal Wingfield, William Winslow; 2006-07: Bob Cousins, Bill Franklin, Dave Holmes; 2007-08: James Gouty, Jerry Mitchell, Preston Smith

Board of Trustees:

Milton H. Gilbert; 2005-06: H. Jack Edwards-District Treasurer; 2005-06: Ann Holmes, Tom Potter, Jimmy Williams; 2006-07: Martin Armstrong, Lillian Bridgers, Woodard Jackson; 2007-08: Bob Busby, Susan Carter, Ernie Wilkinson, Chair

## **GREENVILLE DISTRICT**

Lay Leader: George Mewborn III

Committee on District Superintendency:

Dennis Adams, Ann Davis, Susan Everette, John C. Hood, Jr., George Mewborn, Kevin Mills, Taylor Mills, William Raspberry, Jeff Boswell, Bobby Tyson, Jr., Ray Wittman

Committee on Ordained Ministry:

Marshall Old; Carol Goehring, David Harrington, Dennis Levin, Linda Logston, Kenneth Maxwell, Becky Seymour, Haywood Smith, Gray Southern, Catherine Thompson, Ray Wittman-Chair,

Board of Church Location and Building:

Marshall Old; 2005-06: William Blount, Martha Ferrell, Jim Wilson; 2006-07: Bruce Akers, Dennis Levin, Todd Skinner; 2007-08: Carolyn Pilgrim, George Speake, Leroy Whitfield

Board of Trustees:

Marshall Old; 2005-06: Jim Bachelor, James Carter, Laura Little; 2006-07: Seroba Aiken, Mitchell Jones-Chair, John Morgan; 2007-08: Richard Cannon, Chet Harrison, Barbara Smith



## **NEW BERN DISTRICT**

Lay Leader: Curtis Hildt, Jr.

Committee on District Superintendency:

Laity: Gordon Crossman, Curtis Hildt, Jr., William (Fin) O'Neal, Bobby Stricklin, Doris Wade; Clergy: Diane LeBlanc, Eric Lindblade, Charlene Pierce-Guider-Chair, Jeffrey Severt

Committee on Ordained Ministry:

Doug Jesse; Clergy: John Check, Lindsey Green, Susan Lindblade, Rachel Moser, Powell Osteen-Chair, Charlene Pierce-Guider, Paul Stallsworth; Laity: Benjamin Ball, Sandra Croom, Pat Daugherty, Bill Dickinson, Karl Kendrick

Board of Church Location and Building:

Doug Jesse-Chair; Clergy: Penny Dollar Farmer, Tom Greener, Powell Osteen, Joe Parker; Laity: Gary Barker, Nancy Dixon, Steve Mock, Dana Outlaw, Robert Stephens

Board of Trustees:

Clergy: Mike Eubanks, Beth Henderson, Susan Lindblade, Charles C. Smith; Laity: Frank Court, Harold Fulp, Jimmy Hicks-Chair, Mack Rice

## **RALEIGH DISTRICT**

Lay Leader: Carlin Johnson

Committee on District Superintendency:

2005-06: Sylvia Burnette, Richard T. Clayton-Chair, James Sherrod, Helen Woodlief; 2006-07: Gayla Collins, Edgar deJesus, Stone Kennett; 2007-08: Mike Brown, Barbara Mann, Smith Raynor; ex-officio Paul Leeland (Bishop's representative)

Committee on Ordained Ministry:

Edward F. Hill II; Representative from Conf. Bd. of Ordained Min.: William J. Weisser; Clergy: Anne W. Ahl, Gary E. Allred, Steven M. Edwards, Glenn E. Mason, Richard T. Mathews, Walter E. McLeod; Laity: Carlin Johnson, Sam Lewis, Linda Smith

Board of Church Location and Building:

Edward F. Hill II; 2005-06: Joan Johnson, Merritt Jones, Charles Morrison; 2006-07: Steve Compton, John Draz, Rose Conner; 2007-08: Leigh Ballance, Tom Hollis, Mary Holloway

Board of Trustees:

2005-06: Jane Gray, Joe Kosarski, Don Phillips; 2006-07: Sally Bates, Mila Lambert, John Lee; 2007-08: Anne Harrison, Randy Maynard, Kenneth Perdue

## **ROCKINGHAM DISTRICT**

Lay Leader: Lee Wallace

Committee on District Superintendency:

Charles Buie, Sylvia Collins, Diana Killian, Panthia Locklear-Chair, Allyn McLean, James Oxendine, Stan Smith, David Sumner, Mike Sweatt, Earline Waddell, Lee Wallace

Committee on Ordained Ministry:

Leonard E. Fairley; Ann Giles Benson, Randy Blanchard, Jesse Brunson, Janet Buffalo, William Cummings, Dora Dorsey, Denny Glennon, David Heath, Diana Killian, Bill James Locklear, Kenneth Locklear, Pat Lykins, Leonard Mayo, Samuel D. McMillan III, Keith Nanney, Milford Oxendine, Robert Ray, Stan Smith, Jimmie Tatum, William Taylor; Lay Observers: Mabel Cummings, Jeff Maidment, Leslie Womack, Melba McCallum

Board of Church Location and Building:

Leonard E. Fairley; 2005-06: Robert Fairley, Jesse Lamm, Scoofer Jordan; 2006-07: Mary Ann Gray, William McQuigage, Earline Waddell; 2007-08: Terrence Hunt, Murry McKeithan, William Taylor

Board of Trustees:

2005-06: Harry Armstrong, Chris Boutselis, Doug Trask; 2006-07: Mary Neil Morris, Beverly Sealy, Ronnie Wall; 2007-08: Dianne Honeycutt, Charles C. McLeod, Maureen Regan; Ex-officio: District Superintendent, District Treasurer

## **ROCKY MOUNT DISTRICT**

Lay Leader: Fred M. Hight III

Committee on District Superintendency:

2005-06: Dwayne Alston, William Byrd, Eleanor O'Keef; 2006-07: Warren Cash, Robert Frazier-Chair, W.T. (Billy) Lamm III; 2007-08: Robert Bergland, William M. Presnell, Margaret Stephenson, Fred M. Hight III-Lay Leader

Committee on Ordained Ministry:

William C. Simpson, Jr.; 2005-06: Robert Bergland, Stanley A. Lewis, Jr., Steven W. McElroy; 2006-07: Clyde A. Denny, Milton T. Mann-Secretary, William M. Presnell-Chair; 2007-08: Wayne M. Hicks, Phyllis Jacobs-Lay, Delores A. Langley-V.Chair

Board of Church Location and Building:

William C. Simpson, Jr.; 2005-06: Ann Collier, Daniel Vaughan, John Wenberg-Secretary; 2006-07: Roger D. Cope, Thomas B. Supplee, J. William Tyson, Jr.; 2007-08: Thomas Morris-Chair, Leonard J. Rex

Board of Trustees:

2005-06: Ruby Braswell, Sis Thompson, Don Willis, Charles Ward-Chair; 2006-07: Charles Flowers-Treasurer, Velna Hux, Betty Poplin; 2007-08: Sylvia Harris, Walter Linville, Taylor Oakes

## **SANFORD DISTRICT**

Lay Leader: Norman Aaron

Committee on District Superintendency:

Norma Aaron, Jeff Brewer-Chair, Glenda Clendenin, Mary Ellen Frazier, Ray T. Gooch, Travis Owen, Raymond Sproles, Jr., Lynn Thigpen

Committee on Ordained Ministry:

Carl Frazier-Chair, Buck Frye, Clarence Garner, Ray T. Gooch, Elizabeth H. Hood, Herbert Lowry, Jr., J. Talton Madison, Jr., Larry Robinson

Board of Church Location and Building:

Jerry Lowry; Clergy: David Foushee, William Mitchell, Jr., Mike Sykes; Lay: John D. Dixon, Jr., J.R. Holt, Raymond Sproles, Jr.

Board of Trustees:

2002-05: Doug Byrd, George Palmer; 2002-06: Brenda Brown, Glenda Clendenin; 2002-07: Rossie Lindsey, Frank Thigpen; 2005-08: Earl Connelly, Jimmy Garner

## **WILMINGTON DISTRICT**

Lay Leader: Joe Stoner

Committee on District Superintendency:

Jim Bailey, Shirley Chason, E.J. Highsmith, Shirley Hough, Fred Roberts, Janice Simms, Jim Stanley, Donald Warren-Chair, Leon West

Committee on Ordained Ministry:

Woody Wells; Bill Altman, Patricia Archer, Doug Currin, Laura Hayes, P.D. Midgett, C.B. Owens, John Paschal, Tim Reaves, Bob Redmond, Tim Russell-Chair, Jack Ruth, Linda Taylor, Donald Warren, Skip Williams; Lay Observers: Gerald Cain, Ron Gooding

Board of Church Location and Building:

Woody Wells; Curtis Campbell, Doug Currin, Ralph Konrady, Jay Milam, Linda Nunalee, Terry Preiss, Tim Russell, Gerry Walker, Jon West

Board of Trustees:

Jim Bass, Richard Biberstein, Diana Corbett, Lester Drew, Walter Madsen-Chair, Tony Rizzo, Bill Turner, Richard Vaughn, Betsy Williams

## 2005 ANNUAL CONFERENCE LAY MEMBERS

Paul Abernethy .....	2264 Lakeview Ter., Burlington, NC 27215
Belle Adams .....	PO Box 191, Colerain, NC 27924
Bertha Adams .....	PO Box 182, Trenton, NC 28585 New Bern
Bill Adams .....	517 Lake Shore Drive, Sunset Beach, NC 28468
Cathy Adams .....	PO Box 32, Ether, NC 27247
Hazel Adams .....	2303 Pine Needles Road, Goldsboro, NC 27534
Irene Rita Adams .....	6704 Vintage Ct., Fayetteville, NC 28304
Bill Alexander .....	609 Lakehurst Rd., Fuquay-Varina, NC 27526
Bill Alexander .....	1758 Shallotte Point Loop Road, Shallotte, NC 28459
Sandra Aliff .....	118 W. First Street, Wendell, NC 27591
Brenda Allen .....	P.O. Box 729, Four Oaks, NC 27524
Eric Allen .....	851 Broad St., St. Pauls, NC 28384
Lou Ann Allred .....	PO Box 10955, Raleigh, NC 27605
Ernie Allsbrook .....	P. O. Box 1806, Smithfield, NC 27577
Margo Allsbrook .....	P O. Box 1806, Smithfield, NC 27577
Dorothy Alphin .....	433 Bethel Church Road, Mt. Olive, NC 28365
Sylvia Alston .....	P.O. Box 233, Littleton, NC 27850
Bob Alverson .....	2330 Venie Street, Burlington, NC 27215
Bill Amerson .....	146 Strauther Drive, Roanoke Rapids, NC 27870
Libby Amos .....	44509 Castlebar Dr., Raleigh, NC 27613
Anne Anderson .....	386 County Home Rd., Rockingham, NC 28379
Carl Anderson .....	386 County Home Rd., Rockingham, NC 28379
Gene Anderson .....	P.O. Box 280, Biscoe, NC 27209
Judy Anderson .....	Route 2, Box 329AA, Enfield, NC 27823
Julia H. Anderson .....	240 Randolph Pines Rd., Enfield, NC 27823
Pamela D. Andrews .....	5019 Glenn Dodson Road, Hillsborough, NC 27278
Robert Antal .....	1408 Mack Street, Spring Lake, NC 28390
Mary Ellen Appleman .....	147 Three Chopt Rd., Littleton, NC 27850
Evelyn Aranda .....	455 Turlington Dr., Benson, NC 27504
Patti Arms .....	PO Box 705, Bunn, NC 27508
Mary Armstrong .....	9301 Johns Road, Laurinburg, NC 28352
Henry Arnette .....	309 W. Holt Street, Mebane, NC 27302
Christine Arnold .....	212 Iron Creek Drive, Washington, NC 27889
Colleen Astrike .....	5407 Tar Heel Dr., Fayetteville, NC 28314
Ramon Atkins .....	P.O. Box 659, Broadway, NC 27505
June Avery .....	6507 Carmon Rd., Gibsonville, NC 27249
Doris Aycock .....	764 Inscoe Road, Littleton, NC 27850
Jim Ayres .....	617 Donlee Dr., Durham, NC 27712
Betty Ayscue .....	84 Weybosset Rd., Henderson, NC 27536
Lisa Baaske .....	PO Box 4803, Chapel Hill, NC 27515
Bobby R. Bailey .....	606 Meadowbrook Rd., Kenly, NC 2754
Pat Bailey .....	6146 Snow Camp Rd., Graham, NC 27253
Fletcher Baker .....	1010 Pine Valley Rd., Jacksonville, NC 28546
Richard Baker .....	c/o Nichols Auto Supply, Rockingham, NC 28379
Bartin Baldwin .....	212 Ramblewood Dr., Mount Olive, NC 28365
Carey Baldwin .....	200 East Temple Avenue, Rockingham, NC 28379
John Balis .....	109 Frank's Creek Circle, Hertford, NC 27944
Marge Balis .....	109 Frank's Creek Circle, Hertford, NC 27944
Rossie Balkcum .....	823 Balkcum Road, Rose Hill, NC 28458

Cecil Bard ..... 222 5th Ave. N., Kure Beach, NC 28449  
 Gary Barker ..... 328 South Front Street, New Bern, NC 28560  
 Ronald Barnett ..... 2817 Whipoorwill Trail, Mebane, NC 27302  
 Gibb Barton ..... P.O. Box 777, Avon, NC 27915 Elizabeth City  
 Jean Basnight ..... 903 Amanda St., Manteo, NC 27954  
 S. C. Basnight ..... 903 Amanda St., Manteo, NC 27954  
 Edna Battle ..... 1676 Sanders Road, Sanford, NC 27330  
 Shelia Baxter ..... PO Box 642, Tabor City, NC 28463  
 Dan Bazan ..... 1780 Federal Road, Benson, NC 27504  
 Georgia Bean ..... 5056 Old Carthage Rd., Carthage, NC 28327  
 Michael Beasley ..... 506 South 10th St., Erwin, NC 28339  
 Gail Bell ..... 509 Lake Shore Dr., Warsaw, NC 28398  
 Theron Bell ..... P.O. Box 1059, Robbins, NC 27325  
 Lee Bellamy ..... 315 Forest Hill Ave., Rocky Mount, NC 27804  
 Bertha Belo ..... PO Box 296, Lumberton, NC 28359  
 Mamie W. Bennett ..... 681 Poole's Mill Rd., Jackson Springs, NC 27281  
 Jane Benton ..... 5865 Old Hwy 74, Chadbourn, NC 28431  
 Danny Berrier ..... 5513 Solomon's Seal Ct., Holly Springs, NC 27540  
 Bill Betterton ..... 4569 Indian Springs Rd. Seven Springs NC 28578  
 Bill Billings ..... 420 Randolph Avenue, Fayetteville, NC 28311  
 Joan Bisogno ..... 1899 Wilkins St., Burlington, NC 27217  
 Sandy Blake ..... 2740 Hwy 53 W, Burgaw, NC 28425  
 Mary Blanton ..... 1048 Lonnie Fields Rd., Bear Creek, NC 27207  
 Wynona Blount ..... 5326 Rodwell Rd., Fayetteville, NC 28311  
 Ferrell Blount, III ..... P. O. Box 850, Bethel, NC 27812  
 Ed Bloxom ..... 38 Cherokee Drive, Havelock, NC 28532  
 Will Bobbitt ..... 213 Bridge Pointe Dr., New Bern, NC 28562  
 Kate Boyette ..... 408 Boyettee St., Hamlet, NC 28345  
 Bill Boyst ..... 2209 Basil Dr., Raleigh, NC 27612  
 Frances Boyst ..... 2209 Basil Dr., Raleigh, NC 27612  
 Louis Bower Jr. .... PO Box 539, Carthage, NC 28327  
 Ed Bradshaw ..... 6608 Hwy 53 W, White Oak, NC 28399  
 Jimmy Bradshaw ..... 7214 Morrow Mill Road, Chapel Hill, NC 27516  
 A.L. Bradsher ..... 947 Old Salem Road, Roxboro, NC 27573  
 Joann Bradsher ..... 947 Old Salem Road, Roxboro, NC 27573  
 Lawrence Brame Jr. .... 280 Kelly Rd., Henderson, NC 27536  
 Bertie Brantley ..... 7254 Children's Home Road, Middlesex, NC 27557  
 Carolyn Braswell ..... 4631 Myers Park Dr., Durham, NC 27705  
 Fred Braswell ..... 4631 Myers Park Dr., Durham, NC 27705  
 Juanita Braxton ..... 3075 Braxton Lane, Snow Camp, NC 27349  
 Lloyd Breckenridge ..... 101 Glenwood Drive, Elizabethtown, NC 28337  
 Eston Brinkley ..... 5730 Market Street, Wilmington, NC 28405  
 Bobby Britt ..... 297 Elcanie Rd., Robbins, NC 27325  
 Edwina Britt ..... 297 Elcanie Rd., Robbins, NC 27325  
 Becky Brock ..... 617 Red Hill Road, Fremont, NC 27830  
 Clyde Brooks ..... 208 Chowan Road, Greenville, NC 27858  
 Emily Brooks ..... 306 Mt. Vernon Drive, Wilson, NC 27893  
 Jennie Brooks ..... 208 Chowan Rd., Greenville, NC 27858

Aaron Brothers ..... 3309 Cobblestone Ct., Raleigh, NC 27607  
 Keith Browder Sr. .... 206 Robinson Ave., Roanoke Rapids, NC 27870  
 Eddie Brower ..... P.O. Box 86, Hope Mills, NC 28348  
 Becky Brown ..... 3037 Wynntree Ridge Way, Raleigh, NC 27606  
 Ginny Brown ..... 4319 Ashley Park Drive, Wilmington, NC 28412  
 Kim Brown ..... 1920 S. River School Rd., Wade, NC 28395  
 Mary Louise Brown ..... 4004 Amstel Ct., Elizabeth City, NC 27909  
 Cauley Bryan ..... 339 Smith Grady Road, Seven Springs, NC 28578  
 William H. Bryan ..... 701 Hillcrest Street, Mount Olive, NC 28365  
 Billie Bryant ..... 2885 Christian Light Road, Kipling, NC 27526  
 Douglas Bryant ..... P. O. Box 513, Stedman, NC 28391  
 Lori Buccos ..... 147 Old Barn Rd., Biscoe, NC 27209  
 Jean Bucklew ..... 103 Woodlawn Drive, Jacksonville, NC 28546  
 Peggy Buffaloe ..... 127 Mercer St., Marston, NC 28363  
 Curtis Bullion ..... PO Box 98, Kipling, NC 27543  
 Carroll Bundy ..... 617 New Hope Road, Hertford, NC 27944  
 Margaret Burgess ..... 4720 Bellemont-Mt. Hermon Road, Burlington, NC 27215  
 Libby Burke ..... 1800 Eastwood Rd., Wilmington, NC 28403  
 Margie Burke ..... 820 Sage Creek Lane, Unit 5, Fayetteville, NC 28305  
 Sylvia Burnette ..... 1603 Dare St., Raleigh, NC 27608  
 Laura Burney ..... 220 Railroad St. W., Cerro Gordo, NC 28430  
 Sandy Byers ..... 220 Longwood Dr., Youngsville, NC 27596  
 Carroll Byrd ..... 506 W. Pearsall Street, Dunn, NC 28334  
 Pat Byrd ..... 2091 Saunders Rd., Stem, NC 27581  
 Ronnie Byrd ..... 7324 NC Hwy 49 N, Mebane, NC 27302  
 Keith Cain ..... 2793 Quill Court, Fayetteville, NC 28312  
 Elma Campbell ..... 2824 Campbell Rd., Raleigh, NC 27606  
 Nancy Carr ..... 7512 Wellesley Park S, Raleigh, NC 27615  
 Charles Carraway ..... 975 Hwy 123, Hookerton, NC 28538  
 Daniel Carraway ..... 209 Country Club Lane, Newport, NC 28570  
 Mary B. Carroll ..... 412 N. Hickory St., Rowland, NC 28383  
 Nelda Carroll ..... 102 Elm St., Oxford, NC 27565  
 Jack Carson ..... P.O. Box 549, Grifton, NC 28530  
 Angela Carter ..... PO Box 1264, Washington, NC 27889  
 Louise Carter ..... 4166 Salem Church Rd., Haw River, NC 27258  
 Sarah Carter ..... 5201 Sunset Fairways Dr., Holly Springs, NC 27540  
 William Carter ..... 217 Shawn F Rd., Pembroke, NC 28372  
 John Casner ..... 207 Fort Place Court, New Bern, NC 28560  
 Renae Cates ..... 2103 Mt. Willing Road, Efland, NC 27243  
 James Caulder McColl .....  
 Joseph Cavalluzzi ..... 4148 Buckhorn Rd., Sanford, NC 27332  
 Dorathy Chance ..... 3014 Coxindale Dr., Raleigh, NC 27615  
 Tom Chavis ..... 420 Deppe Road, Maysville, NC 28555  
 Winfred Cheshire ..... 589 Judson Church Rd., Fayetteville, NC 28312  
 Betty Chesner ..... 428 Gatewood Dr., New Bern, NC 28562  
 Don Chesner ..... 428 Gatewood Dr., New Bern, NC 28562  
 Suvas Chitnis ..... 810 Northampton Drive, Cary, NC 27513  
 Jerry Christian ..... 102 Mill Place, Goldsboro, NC 27534

Betty Ann Clack ..... 24 Old Hickory Drive, Roxboro, NC 27573  
 Gordon Clapp ..... 410 South King Avenue, Dunn, NC 28334  
 Polly Clapp ..... 410 South King Avenue, Dunn, NC 28334  
 Arnold Clark ..... 4908 Love Joy Rd., Troy, NC 27371  
 Hal Clark ..... 359 Lake Road, Newport, NC 28570  
 Jewel Clark ..... 770 Driftwood Dr., Graham, NC 27253  
 Kathleen Clark ..... 3668 Burney Ford Road, Clarkton, NC 28433  
 Mildred C. Clark ..... 258 Hideaway Road, Belhaven, NC 27810  
 Yvonne Clayborne ..... 5884 Edwards Church Road, Grifton, NC 28530  
 Sue Clayter ..... 23010 NC Hwy. 87 E, Riegwood, NC 28456  
 Charlotte Clement ..... P O Box 599, Ellerbe, NC 28338  
 Glenda Clendenin ..... 1035 Inverness Road, Southern Pines, NC 28387  
 Marguritte Clifton ..... 604 Morris Ave., Apt 129, Benson, NC 27504  
 Steve Clifton ..... 43333 Southwind Dr., Raleigh, NC 27613  
 Noelle Cobb ..... 404 Westhaven, Greenville, NC 27834  
 Charlotte Coheley ..... 193 Lake Dr. SW, Supply, NC 28462  
 Vicki Jo Cole ..... PO Box 415, Moyock, NC 27958  
 Hazel Collier ..... 2122 Dusty Hill Road, Conway, NC 27820  
 Darlene Collins ..... 2221 Sweet Bay Circle, Burlington, NC 27215  
 Dodie Conley ..... 12240 Blue Farm Road, Laurinburg, NC 28352  
 Jim Conley ..... 12240 Blue Farm Road, Laurinburg, NC 28352  
 Jimmy Conoly ..... 510 E. Donaldson Avenue, Raeford, NC 28376  
 Nancy Conoly ..... 510 E. Donaldson Avenue, Raeford, NC 28376  
 Carolyn Conyers ..... 8520 Collier's Chapel Road, Linden, NC 28356  
 Janette M. Cooper ..... 2739 Knowles Street, Raleigh, NC 27603  
 John Cooper ..... PO Box 1096, Pittsboro, NC 27312  
 Jackie Copeland ..... 3037 Redwood Rd., Durham, NC 27704  
 Frances Covington ..... P. O. Box 1931, Rockingham, NC 28380  
 Jerald Craddock ..... P.O. Box 156, Manns Harbor, NC 27953  
 Trudy Craig ..... 124 Bledsoe Street, Hope Mills, NC 28348  
 Glenda Crane ..... 406 Carter Rd., Elizabeth City, NC 27909  
 Jean Creech ..... 4286 Sharon Church Rd., Kinston, NC 28501  
 Warren Creef ..... P.O. Box 348, Manns Harbor, NC 27953  
 Crystal Crockett ..... 282 Bayview Dr., Stumpy Point, NC 27978  
 Barbara Crossmon ..... 117 Epworth Dr., Jacksonville, NC 28546  
 Gordon Crossmon ..... 117 Epworth Dr., Jacksonville, NC 28546  
 Gay Crews ..... 2696 Hwy 15, Creedmoor, NC 27522  
 Bill Cross ..... 4121 Glen Laurel Dr., Raleigh, NC 27612  
 Semmion Crump ..... 108 Nika Street, Rockingham, NC 28379  
 Houston Crumpler III ..... Post Office Box 2068, Roseboro, NC 28382  
 Karen Crutchfield ..... 206 W Harper St., Snow Hill, NC 28580  
 Jasper Culbreth ..... 204 North Edinborough Street, Red Springs, NC 28377  
 Debbi Cullers ..... 624 Bowles Rd., Mt. Gilead, NC 27306  
 Annie P. Cummings ..... 785 Philadelphus Rd., Pembroke, NC 28372  
 Mabel M. Cummings ..... 209 W. L. Moore Road, Maxton, NC 28364  
 Jack Dailey ..... 1914 Dartmouth Drive, Durham, NC 27705  
 Jane Dailey ..... 1914 Dartmouth Drive, Durham, NC 27705  
 Fay Daniel ..... 210 Chateau Place, Chapel Hill, NC 27516

Marjorie Daniels ..... P.O. Box 157, Falcon, NC 28342  
 Rosa Darden ..... 1713 Lyon Road, Fayetteville, NC 28303  
 Louise Daughtry ..... 3548 Wyre Branch Rd., Newton Grove, NC 28366  
 Stephen Daughtry ..... 1105 N. Elizabeth Street, Durham, NC 27701  
 Marjorie Davenport ..... 591 Davenport Forks Rd., Creswell, NC 27928  
 Shirley Davenport ..... 10842 Newland Rd., Creswell, NC 27928  
 Barbara Davis ..... PO Box 1108, Yanceyville, NC 27879  
 Carolyn Davis ..... PO Box 72, Currituck, NC 27929  
 Don Davis ..... 381 Badger Cr., Roxboro, NC 27573  
 Dot Davis ..... 944 Albany Court, Raleigh, NC 27615  
 Jay Davis ..... 507 Bill Poole Rd., Rougemont, NC 27572  
 Kim Davis ..... 232 NC Hwy 403, Mount Olive, NC 28365  
 Ralph Davis ..... 2383 Penderlea Hwy., Burgaw, NC 28425  
 Sara Davis ..... 102 McLean Street, Hamlet, NC 28345  
 Shae A. Davis ..... 5315 Regan Rd., Lumberton, NC 28358  
 Wallace Davis Jr. .... PO Box 72, Currituck, NC 27929  
 William Clarence Davis ..... 514 West Main St., Mt. Olive, NC 28365  
 Jay Davis ..... 507 Bill Poole Rd., Rougemont, NC 27572  
 Helen Dawley ..... 145 Canebrake, New Bern, NC 28562  
 Wiley Dawson ..... 4855 Bryan-Hardy Road, La Grange, NC 28551  
 Karen Day ..... 110 Windover Lane, Durham, NC 27713  
 Libby Deahl ..... P.O. Box 939, Carthage, NC 28327  
 Sam Deahl ..... P.O. Box 939, Carthage, NC 28327  
 Francis Dean ..... 1425 Hwy 96 South, Oxford, NC 27565  
 Marion Dean ..... 1425 Hwy 96 South, Oxford, NC 27565  
 Kay Deans ..... 2151 Kittrell Rd., Kittrell, NC 27544  
 Aggie Deese ..... 106 W. Smith Street, Maxton, NC 28364  
 Priscilla Denning ..... 627 N. Mineral Springs Rd., Durham, NC 27703  
 Ralph Denning ..... 3212 Purland Drive, Raleigh, NC 27603  
 Verna S.Deno ..... 6000 Trappers Road, Wilson, NC 27896  
 James Dial ..... 7564 Deep Branch Road, Pembroke, NC 28372  
 Alton Dickens ..... 105 woodland Road, Roanoke Rapids, NC 27870  
 Eleanor Dickens ..... 168 Monroe Dickens Road, Kittrell, NC 27544  
 Janice Dickerson ..... 537 Jefferson St., Roanoke Rapids, NC 2787  
 Nick Didow ..... 117Springhill Forest Rd., Chapel Hill, NC 27516  
 John Donoghue ..... P.O. Box 416, Columbia, NC 27925  
 John Dooley ..... 7304 Cateswood Ct., Apex, NC 27502  
 Barbara Doss ..... c/o Shiloh UMC, 4718 N. NC 87, Gibsonville, NC 27249  
 Robert Doss ..... c/o Shiloh UMC, 4718 N. NC 87, Gibsonville, NC  
 Evelyn Doughtie ..... 401 Sunset Ave., Roanoke Rapids, NC 27870  
 Edgar Smith Douglas ..... 204 Hampton Circle, Greenville, NC 27858  
 Donald Winfred Dowless ..... 641 Greenswamp Rd. N., Bolton, NC 28423  
 Richard Drake ..... 9314 Morrow Mill Road, Mebane, NC 27302  
 Howard Draper ..... 208 Claremont Court, Elizabeth City, NC 27909  
 Warren Dunshee ..... 2915 Chason Rd., Parkton, NC 28371  
 Julia Dupree ..... 13080 Cleveland School Road, Garner, NC 27529  
 Paulette W. Dupree ..... 9900 Bonsal Crossing, New Hill, NC 27562  
 Donald Durham ..... 630 Trace Drive, Wilmington, NC 28411

Judy Durham ..... 630 Trace Drive, Wilmington, NC 28411  
 Virginia Dwyer ..... 1304 Windy Field Circle, Knightdale, NC 27545  
 Lawrence Dye Sr. .... P.O.Box 122, Hamlet, NC 28345  
 Clinton Dyer ..... 2002 NC 109 N, Troy, NC 27371  
 Stacey Eason ..... 5262 US Hwy. 70 E, Princeton, NC 27569  
 Sylvia Edmanson ..... 4215-B Hight Rd., Oxford, NC 27565  
 Bonnie HarrisEdwards ..... 202 Glenn Street, Franklinton, NC 27525  
 James Edwards ..... 2258 S Cokesbury Rd., Henderson, NC 27537  
 Tanya D. Edwards ..... 103 Woodberry Forest, Pittsboro, NC 27312  
 Gary Eichmann ..... 2311 Blair Dr., Hillsborough, NC 27278  
 Bill Elder ..... 519 West Park Dr., Siler City, NC 27344  
 Donna Elium ..... 1012 Prologue Rd., Durham, NC 27712  
 Helen Elliott ..... 211 West US 74 Hwy., Rockingham, NC 28379  
 Tim Elliott ..... 705 Park Ridge Rd., Durham, NC 27713  
 Jim Ellis ..... 24284 Hoffman Rd., Laurel Hill, NC 28351  
 June Ellis ..... 24284 Hoffman Rd., Laurel Hill, NC 28351  
 Margie Ellison ..... 3691 Spies Rd., Star, NC 27356  
 Pat Epps ..... 310 White Oak Dr., Edenton, NC 27932  
 Keith Eudy ..... 701 Chalice St., Durham, NC 27705  
 Betty Eure ..... 339 Yeates Lane, Hertford, NC 27944  
 Carla Evans ..... 2444 Peanut Plant Rd., Elizabethtown, NC 28337  
 Donald Evans ..... 930 Brookside Drive, Wilson, NC 27893  
 Frank Evans ..... 8568 NC 41 Hwy S., Fairmont, NC 28340  
 Jim Evans ..... PO Box 254, Mt. Gilead, NC 27306  
 Richard Evans ..... 1905 Leonard Dr., Durham, NC 27703  
 John Everett ..... 205 Columbia Dr., Jacksonville, NC 28540  
 Mary Farmer ..... 771 Farmer Road, Blanch, NC 27212  
 Jean Farrar ..... 552 Farrar Rd., Lillington, NC 27546  
 Glen Faulkner ..... 6745 Coble Mill Rd., Snow Camp, NC 27349  
 Nancy Fenske ..... 17 Bestview Drive, Louisburg, NC 27549  
 Reese Ferrell ..... 1144 NC Hwy 97 E, Wilson, NC 27896  
 Wilson Fisher ..... 7910 Troy Fisher Road, Fayetteville, NC 28312  
 Barbara Flake ..... 4030 Staton Mill Road, Robersonville, NC 27871  
 Marilyn Flanders ..... 4201 Willow Lake Road, Raleigh, NC 27616  
 Mehnert Flanders ..... 4201 Willow Lake Road, Raleigh, NC 27616  
 William Flanner ..... 951 Pope Farm Rd., Stantonsburg, NC 27883  
 Lou Ellen Flowers ..... P O Box 174, Fremont, NC 27830  
 Lee Floyd ..... 2701 Quaker Creek Drive, Mebane, NC 27302  
 Butch Flythe ..... 206 Holly Dr., Camden, NC 27921  
 Joseph Flythe ..... 400 West Main Street, Woodland, NC 27897  
 Kay Flythe ..... 400 West Main Street, Woodland, NC 27897  
 Pat Ford ..... 14401 Possum Track Road, Raleigh, NC 27614  
 Buddy Foreman ..... 182 Old Stanton Road, Beaufort, NC, 28516  
 Kaye Foster ..... 415 E Lanier Street, Wallace, NC 28466  
 Roberta Foster ..... P. O. Box 395, Laurel Hill, NC 28351  
 Linda R. Foushee ..... 805 Asbury Church Rd., Sanford, NC 27330  
 Shirley Foushee ..... 51 Parham Rd., Roxboro, NC 27574  
 Connie Fox ..... 72 Poteskeet Trail, Southern Shores, NC 27949



James Franklin ..... PO Box 70, Salter Path, NC 28570  
 Becky Frazier ..... 2500 Piney Plains Rd., Cary, NC 27511  
 Beth Frazier ..... 5980 Deans Street, Bailey, NC 27807  
 David Frump ..... 125 Stedman Rd., Southern Pines, NC 28387  
 Donna Fullwood ..... P.O. Box 10565, Southport, NC 28461  
 Harold Fulp ..... 127 Pettiford Road, Swansboro, NC 28584  
 Louise Fulp ..... 127 Pettiford Road, Swansboro, NC 28584  
 Margaret Funderburg ..... 1304 Currituck Drive, Raleigh, NC 27609  
 Laney Funderburk ..... 33 Glenmore Dr., Durham, NC 27707  
 Lois Funderburk ..... 33 Glenmore Dr., Durham, NC 27707  
 Ryan Gabriel ..... 1336 Shallowford Church Rd., Elon, NC 27244  
 John Galloway ..... 8367 S NC 87, Snow Camp, NC 27349  
 Gerry Garner ..... 312 Harbor Point Rd., Beaufort, NC 28516  
 Peggie Garner ..... P.O. Box 391, Sneads Ferry, NC 28460  
 Marvin Gaster ..... 711 Ceder Lane, Sanford, NC 27332  
 Bill Gastmeyer ..... 1502 Sutton Drive, Kinston, NC 28504  
 Debbe Gastmeyer ..... 1502 Sutton Drive, Kinston, NC 28504  
 Mary Rose Gay ..... 719 Loop Road, Clayton, NC 27520  
 Shirley Gay ..... P.O. Box 311, Conway, NC 27820  
 Bill George ..... 12044 Iredell, Chapel Hill, NC 27517  
 George Gierman ..... 718 E. Maple Ln., Fuquay-Varina, NC 27526  
 Jean Gill ..... 4057 Rockwell Road, Oxford, NC 27565  
 Emily Gillis ..... 6509 Hunters Lane, Durham, NC 27713  
 Donnie Ginn ..... 950 Bartlett Rd., Pikeville, NC 27863  
 Pam Ginn ..... 950 Bartlett Rd., Pikeville, NC 27863  
 George Girdwood ..... 330 McFayden Dr., Fayetteville, NC 28314  
 Steve Glass ..... 243 Chimney Rise Dr., Cary, NC 27511  
 Shirley Goins ..... P O Box 65024, Fayetteville, NC 28306  
 Lori Golden ..... 30087 Britt, Chapel Hill, NC 27517  
 Nancy Gooding ..... 214 NE 38th St., Oak Island, NC 28461  
 Clifton Goodwin ..... 7045 Martin's Point Rd., Kitty Hawk, NC 27949  
 Roy Goodwin ..... 2905 Currituck Dr., Sanford, NC 27332  
 Elaine Goolsby ..... 112 Larkspur Circle, Durham, NC 27713  
 Carl Gore ..... 140 Chadwick Avenue, Wilmington, NC 28401  
 Helga Gore ..... 470 Dock Road, Whiteville, NC 28472  
 Peggy Gossage ..... 2404 Meadow Creek Ln., Graham, NC 27253  
 Phil Gould ..... 306 Daisy Court, Jacksonville, NC 28540  
 Jack Gourley ..... 239 NE 66th St., Oak Island, NC 28465  
 Loyd Graham ..... 158 Loop Rd., Bolton, NC 28423  
 Ann Grant ..... 2218 Primrose Lane, Kinston, NC 28504  
 Marshall Grant ..... 6059 NC 46 Hwy, Garysburg, NC 27831  
 Jane Gray ..... P.O. Box 292, Wanchese, NC 27981  
 Mary E. Gray ..... PO Box 1103, Buxton, NC 27920  
 Cathy Green ..... 2105 Piney Grove Church Rd., LaGrange, NC 28551  
 Cynthia Green ..... 5311 Sandstone Ct., Fayetteville, NC 28311  
 W.B. Greene ..... P O Box 186, Robbins, NC 27325  
 Vicki Greenwood ..... 1670 Pony Farm Rd., Jacksonville, NC 28540  
 Jane Greeson ..... 1816 Bedford Road, Rocky Mount, NC 27801

Everett Griffin ..... 200 Summer Tree Court, Clinton, NC 28328  
 Joyce Griffin ..... 1411 Island Creek Road, Pollocksville, NC 28573  
 John Mark Grissom ..... 1008 Shirley Dr., Henderson, NC 27536  
 Virginia Grissom ..... 5395 NC Hwy 39 S, Henderson, NC 27537  
 Byron Gross ..... 3768 Osceola Rd., Elon, NC 27244  
 Owain Gruwell ..... 2660 Boone Rd., Elm City, NC 27822  
 Rosemary Gruwell ..... 2660 Boone Rd., Elm City, NC 27822  
 Henry Gunn ..... 100 Gerald Street, Beaufort, NC 28516  
 Rita Gunn ..... 100 Gerald Street, Beaufort, NC 28516  
 Greg Gupton ..... 2636 Middle Sound Loop Rd., Wilmington, NC 28411  
 Bob Gurley ..... P.O. Box 321, Princeton, NC 27569  
 Robert Guthrie ..... P.O. Box 7, Morehead City, NC 28557  
 George Habel ..... 5200 Tallow Tree Drive, Raleigh, NC 27613  
 William Haddock ..... 1845 NC Hwy 118, Vanceboro, NC 28586  
 Roland Hall ..... Post Office Box 1023, Roseboro, NC 28382  
 Donna Hammond ..... 103 Hammond Grove Lane, Riegelwood, NC 28456  
 Ann Hancock ..... 527 Johnson Avenue, Graham, NC 27253  
 Marian Clay Haney ..... 12088 Cooper Rd., Nashville, NC 27856  
 Adrian M. Hansing ..... 120 Soundview Drive, Hampstead, NC 28443  
 Nancy S. Hansing ..... 120 Soundview Drive, Hampstead, NC 28443  
 Libby Harbin ..... 3820 Windy Trail, New Bern, NC 28560  
 Betty Ann Harden ..... P.O. Box 353, Alamance, NC 27291  
 Valerie Hardison ..... 577 Summerlin Cross Rd., Kenansville, NC 28349  
 Joyce. W. Hardy ..... 4342 W. Church St., Farmville, NC 27828  
 Cynthia Harper ..... PO Box 552, Hatteras, NC 27943  
 James Harrelson ..... 65 Fairway Dr., Shallotte, NC 28470  
 Ken Harris ..... Kinston, NC 28504  
 Loree Harris ..... Rt 4 Box 425, Warrenton, NC 27589  
 Nancy Harris ..... 3412 Alexandra Court, Farmville, NC 27828  
 Phyllis Harris ..... 483 Dryridge Road, Elizabeth City, NC 27909  
 Reid Harris ..... 108 West Chruch Street, Seaboard, NC 27876  
 Roy Harris ..... 2025 Nottingham Dr., Burlington, NC 27215  
 Verna Harris ..... Kinston, NC 28504  
 Eva Lou Harrison ..... 113Hawthorne Drive, Elizabeth City, NC 27909  
 Henry Harriss ..... 51 Harvest Ridge, Angier, NC 27501  
 Pat Harriss ..... 51 Harvest Ridge, Angier, NC 27501  
 Robin Harry ..... 1301 Mordecai Drive, Raleigh, NC 27604  
 Tommy Hart Sr. .... P.O. Box 92, Hoffman, NC 28347  
 Richard Hatch ..... 523 Pine Knoll Acres, Leasburg, NC 27291  
 Teresa Hathcock ..... 4045 Canal Street, Linden, NC 28356  
 Linda Hawkins ..... PO Box 2269, Rockingham, NC 28380  
 Lucy Hawkins ..... 307 Oaks Lane, Timberlake, NC 27583  
 Henry Haywood ..... 2472 Colington Rd., Kill Devil Hills, NC 27948  
 Richard Haywood ..... 216 Watkins Street, Troy, NC 27371  
 Cappye Headman ..... 252 Willowood Dr., Henderson, NC 27536  
 John Luther Headman ..... 252 Willowood Dr., Henderson, NC 27536  
 Carol Heath ..... P.O. Box 454, Bayboro, NC 28515  
 Bonnie Heidinger ..... 1644 Country Lane, Creedmoor, NC 27522

Ron Heiniger ..... 200 Lakeside Drive, Edenton, NC 27932  
 Howard Henninger ..... 409 County Line Rd., Tyner, NC 27980  
 Bobby Herring ..... 351 Clara Bell Lane, Clinton, NC 28328  
 Terry Herring ..... 370 Herrings Chapel Rd., Burgaw, NC 28425  
 Wilma Herring ..... 1609 W. Ward's Bridge Rd., Warsaw, NC 28398  
 Joann Herron ..... 1723 Purdue Drive, Fayetteville, NC 28304  
 Thomas Hester ..... 229 Kerr Lake Club Rd., Henderson, NC 27537  
 Charles Hickman ..... 109 Captains Walk Road, Blounts Creek, NC 27814  
 Ed Hicks ..... 30 River Gorge Run, Rougemont, NC 27572  
 Sanda Hight ..... 1201 Branch St., Wilson, NC 27893  
 Ann W. Hill ..... 419 Highway 24, Morehead City, NC 28557  
 Bryan Hill ..... 253 Elizabeth Rd., Smithfield, NC 27577  
 Charles M. Hill ..... 419 Highway 24, Morehead City, NC 28557  
 Hilda Hill ..... 485 Kermit Warren Rd., Mt. Olive, NC 28365  
 Jo Ann Hill ..... 10835 NC Hwy 55 West, Dover, NC 28526  
 Ken Hill ..... 1005 Osprey Circle, Southport, NC 28461  
 Sandra Hill ..... PO Box 2, Bahama, NC 27503  
 Rudy Hillmann ..... 8508 Burnside Dr., Apex, NC 27502  
 Missi Hines ..... 1423 Foxwood Drive, Garner, NC 27529  
 Henry Hinson ..... 1212 Alta Vista Lane, Rocky Mount, NC 27803  
 Lucy Hinson ..... 1212 Alta Vista Lane, Rocky Mount, NC 27803  
 Jim Hix ..... 1191 Davenport Place, Winterville, NC 28590  
 Charles Hobbs ..... 21013 NC Hwy 87 E, Riegelwood, NC 28456  
 Barbara Hobby ..... 4069 Bass Mtn. Rd., Snow Camp, NC 27349  
 Cecil Hodges ..... P.O. Box 933, Hamlet, NC 28345  
 Doris Hodges ..... 1013 Englewood Drive, Durham, NC 27701  
 Samuel Hodges ..... 1013 Englewood Ave., Durham, NC 27701  
 Laila Holden ..... PO Box 694, Supply, NC 28462  
 JoAnne Hollowell ..... 4193 Suttontown Road, Faison, NC 28341  
 Charley Ann Hopkins ..... 108 W. Church St., Williamston, NC 27892  
 Betty Hopper ..... 3357 Salem Church Road, Goldsboro, NC 27530  
 Alan Horton ..... 2265 Wolf Trap Rd., Winterville, NC 28590  
 Jack Horton ..... 1635 Cedar Creek Rd., Fayetteville, NC 28312  
 Ann Hoskins ..... 205 Zachary Way, Garner, NC 27529  
 Shirley Hough ..... PO Box 592, Elizabethtown, NC 28337  
 Lynn Houle ..... 419 Highway 70, Williston, NC 28589  
 Becky House ..... 3915 Alameda, Durham, NC 27704  
 Lael House ..... P.O. Box 351, Hobgood, NC 27843  
 Jim Hudgins ..... 1895 NC 37 South, Hobbsville NC 27946  
 Gayle Hudson ..... 1111 Harrell Dr., Tarboro, NC 27886  
 Melvin Hudson ..... 1111 Harrell Dr., Tarboro, NC 27886  
 Willard Huff ..... 6047 Dolphin Drive, Oriental, NC 28571  
 Bill Huffines ..... 733 Bradley Rd., Chapel Hill, NC 27516  
 John Hughes ..... 1521 Bellechase Road, Hillsborough, NC 27278  
 Martha Hughes ..... 927 E Washington Street, Rockingham, NC 28379  
 Bob Hulbert ..... 206 W Harper St., Snow Hill, NC 28580  
 Mary Alice Hummel ..... 3513 Fairhill Drive, Raleigh, NC 27612  
 Douglas Hunter ..... Old Warsaw Rd., Turkey NC 28393

Jean Hutchins ..... 493 Westward Pike, Clarksville, VA 23927  
 Julia Iden ..... 2400 Circle Drive, Wake Forest, NC 27587  
 Scott Iden ..... 2400 Circle Drive, Wake Forest, NC 27587  
 Prudence Inderbitzen ..... PO Box 432, Linden, NC 28356  
 Mary Ivring ..... PO Box 416, Plymouth, NC 27962  
 Betty Isaacs ..... 5287 Lindley Mill Rd., Graham, NC 27253  
 Billy Jackson ..... 655 Maple Grove Church Road, Dunn, NC 28334  
 Craig Jackson ..... 105 Valley Rd., Mt. Olive, NC 28365  
 Joe Jackson ..... 711 Carl Drive, Chapel Hill, NC 27516  
 Ruthie Jackson ..... 5386 Fayetteville Highway, Godwin, NC 28344  
 Lainey Jacobs ..... 120 W. Raintree Lane, Goldsboro, NC 27534  
 Phyllis Jacobs ..... 104 Juniper Court, Rocky Mount, NC 27804  
 Marie Jaggars ..... 9475 McDougald Rd., Broadway, NC 27505  
 Cynthia James ..... 1727 Log Cabin Road, Williamston, NC 27892  
 Lynn James ..... 1707 Sutton Drive, Raleigh, NC 27605  
 Kenneth Jeffries ..... 140 Moncure School Rd., Moncure, NC 27559  
 Tom Jeffries ..... 13005 Hanford Ct., Raleigh, NC 27614  
 Cindy Jenkins ..... 487 Deep Creek Point, Roanoke Rapids, NC 27870  
 Clyde Jenkins ..... 507 New Liberty Road, New Bern, NC 28562  
 Polly Jenkins ..... 403 Ryan Road, Cary, NC 27511  
 Shirley Jenkins ..... 725 Einstein Road, Fairmont, NC 28340  
 Ellen Jennings ..... 406 Sterlingworth St., Windsor, NC 27983  
 Bea Johnson ..... 204 Blair Court, Edenton, NC 27932  
 Betty Johnson ..... 164 Woodtrail Way, Henderson, NC 27537  
 Dorothy Johnson ..... 18000 Old Wire Road, Laurinburg, NC 28352  
 Joe Jphnson ..... 1810 River Dr., New Bern, NC 28560  
 Legs Johnson ..... 856 Knollwood Falls Rd., Mebane, NC 27302  
 Marie Johnson ..... Post Office Box 145, Cameron, NC 28326  
 Sam Johnson ..... 111 Oxford Rd., Greenville, NC 27858  
 Stanley Johnson ..... 4718 Cameron Road, Hope Mills, NC 28348  
 Anne Jones ..... P.O. Box 1435, Richlands, NC 28574  
 Bobby Jones ..... 168 Hoyle Jones Road, Hertford, NC 27944  
 Dale Jones ..... 10189 NC Hwy 304, Bayboro, NC 28515  
 Doris Jones ..... 713 Holly Springs Rd., Holly Springs, NC 27540  
 Frank Jones ..... 119 Berkley Rd., Ahoskie, NC 27910  
 Gardenia Jones ..... 320 McFayden Drive, Fayetteville, NC 28314  
 Gladys Jones ..... P.O. Box 94, South Mills, NC 27976  
 Gladys D. Jones ..... P O Box 124, Henderson, NC 27536  
 Greg Jones ..... 4227 Pinewood Dr., Ayden, NC 28513  
 June Jones ..... P.O. Box 191, Harkers Island, NC 28531  
 Larry Jones ..... 1891 Reddicks Grove Ch. Rd., Williamston, NC 27892  
 Linda Jones ..... 201 Erik Drive, Goldsboro, NC 28333  
 Paul Jones ..... PO Box 1013, Grandy, NC 27939  
 Percy Jones Jr. .... 320 McFayden Drive, Fayetteville, NC 28314  
 Roy Jones ..... 113 Castle Drive, Smithfield, NC 27577  
 Shirley T. Jones ..... 6202 Gaddy's Mill Road, Maxton, NC 28364  
 Tommy Jones ..... P O Box 219, Marshallberg, NC 28553  
 Clay Jordan ..... PO Box 574, Vanceboro, NC 28586

Gayle Jordan ..... 3120 Julian Dr., Raleigh, NC 27604  
 Wade Jordan ..... PO Box 89, Blounts Creek, NC 27814  
 Mac Jordan ..... PO Box 125, Saxapahaw, NC 27340  
 Joan Joyner ..... 4194 NC 27 W, Lillington, NC 27546  
 Jan Julien ..... 1313 Carlton St., Clayton, NC 27520  
 Daniel Jung ..... 2226B Capital Blvd., Raleigh, NC 27604  
 Rosalyn Keaney ..... 168 Lori Lane, Semora, NC 27343  
 Charles A. Keel ..... 7881 Davistown-Mercer Road, Elm City, NC 27822  
 Christopher Keel ..... 209 Clements Dr., Newport, NC 28570  
 Mary Keeter ..... 16895 Justice Brance Road, Littleton, NC 27850  
 John Kelso ..... 590 West Chicago Ave., Pinebluff, NC 28373  
 Judy Kelly ..... 902 Poplar Springs Church Rd., Sanford, NC 27330  
 Allie Key ..... 1703 McCallum Road, Candor, NC 27229  
 Elaine King ..... 4261 Montague Ave., Ayden, NC 28513  
 Linda King ..... 906 King Rd. St., Pauls, NC 28384  
 Milta King ..... P. O. Box 275, Kenansville, NC 28349  
 Patsy King ..... 714 Bayberry Lane, Nashville, NC 27856  
 Elton Kinlaw ..... 1136 Fields Rd., Tar Heel, NC 28392  
 Billy Kirby ..... P.O. Box 788, Supply, NC 28462  
 Connie Kirby ..... 4914 Mandel Road, Durham, NC 27712  
 John Kirkland ..... 118 Bowline Rd., New Bern, NC 28562  
 Jim Kiser ..... 5123 Woodrun on Tillery, Mt. Gilead, NC 27306  
 Helen Knox ..... PO Box 48036, Cumberland, NC 28331  
 William Knox ..... 1901 Market St. Wilmington NC 28403  
 Charles Koch ..... P. O. Box 57, Elizabeth City, NC 27909  
 Frances Kornegay ..... 504 N. Main St., Troy, NC 27371  
 Katherine Kubel ..... 1320 Salem Lane, Chapel Hill, NC 27516  
 Steve Kublank ..... 6416 Kincross Ave., Fayetteville, NC 28304  
 Ted Kunstling ..... 500 Spring Valley Drive, Raleigh, NC 27609  
 George Laing ..... 800 Sandlewood Drive, Durham, NC 27712  
 Sandy Lange ..... 14 Wedgewood Ct., Chapel Hill, NC 27514  
 Terry Lanier ..... 2519 Roberts Ave., Lumberton, NC 28358  
 Charlie Lannom ..... 30321 Beaver Ln., Wagram, NC 28396  
 Bobby Lassiter ..... PO Box 164, Vass, NC 28394  
 Bryan Lassiter ..... 302 Masonic Ave., Cedar Point, NC 28584  
 Barbara Latimore ..... PO BOX 2452, Pembroke, NC 28372  
 Ramona A. Lawson ..... 956 Cumnock Road, Sanford, NC 27330  
 Janet Leary ..... 1079 New Ditch Farm Rd., Grantsboro, NC 28529  
 JoAnn LeCates ..... 546 US Hwy 74, Rockingham, NC 28345  
 Kemp Lee ..... 4809 Conestoga Cir., Garner, NC 27529  
 Murrie Lee ..... 214 Robert E. Lee Drive, Wilmington, NC 28412  
 Barbara D. Leggett ..... 210 Roanoke Avenue, Plymouth, NC 27962  
 Anthony Leesnitzer ..... 4526 Minnis Dr., Hillsborough, NC 27278  
 Anita Lewis ..... 614 Marshallberg Road, Smyrna, NC 28579  
 Bernice Lewis ..... 1678 Coastal Pine Dr., Ocean Isle Beach, NC 28469  
 Charles Lewis ..... 4309 Mountain Hill Rd., Milton, NC 27305  
 Faye Lewis ..... PO Box 122, Elizabethtown, NC 28337  
 Joe Lewis ..... PO Box 460, Bell Arthur, NC 27811

Kirby Lewis ..... 102 Kiernan Choice, Cary, NC 27511  
 LaVohn Lewis ..... 6179 Old Raleigh Rd., Sims, NC 27880  
 Maggie Lewis ..... 1401 Maccriline Road, Pinetops, NC 27864  
 Samuel F. Lewis Jr. .... 2108 Ridge Road, Raleigh, NC 27607  
 Helen Little ..... 2252-B Peele Road, Clayton, NC 27520  
 Ed Liverman ..... 1314 Elder Ave., Chesapeake, VA 23325  
 Shirley Lloyd ..... 3065 Wagner Ln., Graham, NC 27253  
 Hope Lockamy ..... 447 Combs Rd., Goldsboro, NC 27530  
 Joy Locklear ..... 4265 Moss Neck Rd., Pembroke, NC 28372  
 Ann Locklear ..... 1175 Hasty Rd., Maxton, NC 28364  
 Zelma Locklear ..... 2524 West Fifth Street, Lumberton, NC 28358  
 Kodell Loftis ..... 2857 Shady Grove Rd., Providence, NC 27315  
 Myrtle Long ..... 112 Cassedale Dr., Goldsboro, NC 27315  
 Willis Long ..... 112 Cassedale Dr., Goldsboro, NC 27534  
 Gene Lowrimore ..... 1007 Indian Trail, Raleigh, NC 27609  
 Ruth Lucier ..... PO Box 35, Bynum, NC 27228  
 Julian Lupton ..... 2543 Cedar Island Rd., Cedar Island, NC 28520  
 Ken Lymaster ..... 197 Galloway Jones Road, Maysville, NC 28555  
 Joe Lyndon ..... 506 November Drive, Durham, NC 27712  
 Raye Lyndon ..... 506 November Drive, Durham, NC 27712  
 L. A. Lyon ..... 7728 Steel Bridge Rd. Sanford NC 27330  
 Hugh Dorsey Madison ..... 195 Sunny Vue Farm Rd., Aberdeen, NC 28315  
 Bettye Maerker ..... 8231 Allyn's Landing Way, Raleigh, NC 27615  
 Lula Mangum ..... Durham, NC Durham  
 Patrick Mann ..... 104 Taylor Lane, Morehead City, NC 28557  
 Mattie Mason ..... 701 Edgewood Drive, Murfreesboro, NC 27855  
 Barbara Matthews ..... PO Box 935, Robersonville, NC 27871  
 Ed Mauget ..... 501 Bellmeade Bay Dr., Durham, NC 27703  
 Linda Maxa ..... 5812 Morning Forest, Raleigh, NC 27609  
 Jacqueline Maxwell ..... 5508 Chickenfoot Road, St. Pauls, NC 28384  
 Gerelene Mayfield ..... 8 Greystone Court, Durham, NC 27713  
 John Mayfield ..... 8 Greystone Court, Durham, NC 27713  
 Clayton Maynor ..... POB 3786, Pembroke, NC 28372  
 Martha Mayo ..... PO Box 4, Conetoe, NC 27819  
 Martha Mayo ..... PO Box 4, Conetoe, NC 27819  
 Tommy McArthur ..... 278 Linda Lane, Clinton, NC 28328  
 Cynthia McArthur-Kearney ..... 819 Alexwood Drive, Hope Mills, NC 28348  
 Elaine McBride ..... 2100 Breezeway, Raleigh, NC 27614  
 John Pat McCall ..... P. O. Box 148, Stedman, NC 28391  
 Dick McCallum ..... PO Box 494, Carrboro, NC 27510  
 Magaret McClain ..... 2689 Flat Rock Rd., Franklinton, NC 27525  
 Gaye McCormick ..... 7561 Laburn-McLean Rd., Gibson, NC 28343  
 Almarie McCrery ..... PO Box 295, Colerain, NC 27924  
 Clarissa McDaniel ..... P. O. Box 216, Garland, NC 28441  
 Eddy McDonald ..... 1423 US 421 North, Lillington, NC 27546  
 Edward McDonald ..... Rt. 4, Box 382, Lillington, NC 27546  
 Mabel McDonald ..... 477 McDonald Rd., Roanoke Rapids, NC 27870  
 Dennis McGhinnis ..... 435 Williamsboro Street, Oxford, NC 27565

Donald McGurrian ..... 348 Riverwood Dr., Clayton, NC 27520  
 Randie McGurrian ..... 348 Riverwood Dr., Clayton, NC 27520  
 Thomas McInnis ..... P. O. Box 891, West End, NC 27376  
 Jenny McIntosh ..... 1103 W. Williams Circle, Elizabeth City, NC 27909  
 Elnora McIver ..... 769 Beach Orchard Rd., Sanford, NC 27330  
 Grace McKinney ..... P.O. Box 187, Engelhard, NC 27824  
 Eugene McLean ..... 867 McDonald Church Road, Rockingham, NC 28379  
 Paul McLean ..... 14 Monford Court, Cameron, NC 28326  
 Albert Huckabee McLellan ..... 1856 Bethesda Church Rd., Orrum, NC 28369  
 Dot McMurray ..... 1825 Spruce Street, Fayetteville, NC 28303  
 Anne B. McNair ..... 1126 Hammond Dr., Laurinburg, NC 28352  
 Carol McPhail ..... 4321 Welcome School Rd., Godwin, NC 28344  
 Joyce McRoy ..... 4651 E. 10th Street, Greenville, NC 27858  
 Jack McVey ..... 264 E. Greensboro Chapel Hill, Snow Camp, NC 27349  
 Cathy Medlin ..... P.O. Box 2071, Surf City, NC 28445  
 Betsy Meeder ..... 119 Bear Hollow Lane, Hubert, NC 28539  
 Thomas Meekins ..... 4233 Bob Perry Rd., Kitty Hawk, NC 27949  
 Violet Meekins ..... 4233 Bob Perry Rd., Kitty Hawk, NC 27949  
 Betty Meggs ..... 1807 Rivershore Road, Elizabeth City, NC 27909  
 Steve Melson ..... 2319 Bethel Church Rd., Tar Heel, NC 28392  
 Paul Menard ..... 8013 Blalock Road, Bahama, NC 27503  
 Ron Mendell ..... 3109 US 13 N., Goldsboro, NC 27534  
 George Mewborn III ..... PO Box 5, Snow Hill, NC 28580  
 Mary Mickey ..... 32 Creek Ridge Road, Lake Waccamaw, NC 28450  
 Richard Mickey Jr. .... 32 Creek Ridge Road, Lake Waccamaw, NC 28450  
 Audrey Midgett ..... 574 Lamont St., Belhaven, NC 27810  
 Chris Miller ..... 1229 Green Tee Ln., Rocky Mount, NC 27804  
 Eric Miller ..... 1229 Green Tee Lane, Rocky Mount, NC 27804  
 Jerline C. Miller ..... 5216 Remington Rd., Fayetteville, NC 28311  
 Mark Miller ..... 1208 Longleaf Drive, Fayetteville, NC 28305  
 Maureen Miller ..... 30081 Arrowhead Lane, Wagram, NC 28396  
 Michael Miller ..... 271 White Farm Rd., Oriental, NC 28571  
 Suzi Miller ..... PO Box 249, Goldston, NC 27252  
 Mary Ann Minton ..... 301 Lafitte Way, New Bern, NC 28560  
 John Mitchell ..... 622 Wimbleton Drive, Raleigh, NC 27609  
 Vera Mitchell ..... 305 Oak Run, Kitty Hawk, NC 27909  
 Vivian Mitchell ..... 622 Wimbleton Drive, Raleigh, NC 27609  
 Peggy Modlin ..... PO Box 162, Jamesville, NC 27846  
 Agnes Moore ..... P. O. Box 8, Red Oak, NC 27858  
 Karan Moore ..... 107 Greyfrairs Rd., Cary, NC 27511  
 Page Moore ..... 109 Asheford Lane, Roanoke Rapids, NC 27870  
 Susan Moore ..... 208 Lighthouse Way, Cary, NC 27511  
 Vernon Moore ..... 538 Tarleton Ave., Burlington, NC 27215  
 Kathy Morey ..... 107 S. Lakeside Drive, Smithfield, NC 27577  
 Joe Morgan ..... 105 Woodland St., Dudley, NC  
 Dean Morris ..... PO Box 423, Vanceboro, NC 28586  
 Elwood Morris ..... PO Box 146, Maysville, NC 28555  
 Terry Morris ..... 3549 Parker Farm Rd., Mebane, NC 27302

Jackie Morrow ..... 39 Home Port Lane, Gates, NC 27937  
 Earl Moseley ..... 1901 US Hwy 1 N, Norlina, NC 27563  
 James Mullins ..... 185 Gray Rd., Newport, NC  
 Nell Murphrey ..... 4743 Hwy 258 N, Snow Hill, NC 28580  
 Elaine G. Murray ..... 1103 Waccamaw Shores Rd., Lake Waccamaw, NC 28450  
 Bob Mustian ..... 3309 Laura Ashley Circle, Fuquay-Varina, NC 27526  
 Kinetta Mari Myers ..... 137 Line Drive, Raleigh, NC 27603  
 Clayton Narron ..... 825 South Second Street, Smithfield, NC 27577  
 Bill Negron ..... 4910 Bridgers Rd. #8, Shallotte, NC 28470  
 William Nelson ..... 118 Planters Walk, Ahoskie, NC 27910  
 Ben Neville Jr. .... PO Box 27, Whitakers, NC 27891  
 Scott Newby ..... 104 Cassedale Dr., Goldsboro, NC 27534  
 Dianne Newman ..... 2543 Ross Rd., Durham, NC 27703  
 Glenn Newman ..... 2543 Ross Road, Durham, NC 27703  
 Walter B. Newman ..... PO Box 106, Norlina, NC 27563  
 Charles Newsom ..... 108 Oak Ridge Dr., Willow Springs, NC 27592  
 Sarah Newsome ..... 404 Walnut St., Hamlet, NC 28345  
 Barbara Nichols ..... P.O. Box 391, Sneads Ferry, NC 28460  
 Ray Nichols ..... 4751 Delway Hwy., Harrells, NC 28444  
 Patricia Norris ..... 191 Blalock Dairy Road, Roxboro, NC 27574  
 Betsy Norton ..... 145 Partridge Rd., Wilmington, NC 28412  
 Jim Norwood ..... 35 Norwood Road, Chapel Hill, NC 27516  
 Jo Ann Nutting ..... 1008 Ann Street, Rockingham, NC 28379  
 Steve Oakes ..... PO Box 245, Leasburg, NC 27291  
 Tina Oakley ..... 315 Nora Poole Road, Roxboro, NC 27574  
 Donna Ocampo-Hunt ..... 3901 Water Oak Dr., Apt. 1, Raleigh, NC 27616  
 Cecil Odom ..... 1520 Creel Road, Mount Olive, NC 28365  
 Russell Odom ..... 1315 Shepherd Street, Durham, NC 27707  
 Thomas Oldham ..... 516 Jesse Phillips Rd., Robbins, NC 27325  
 Cathy Olson ..... 341 Donald E. Gore Dr., Wilmington, NC 28412  
 Jennie O'Neal ..... P.O. Box 136, Wanchese, NC 27981  
 Herb Ormond ..... 3907 Cantata Drive, Greenville, NC 27858  
 Durwin Osborne ..... 887 Town Creek Rd., Leland, NC 28451  
 Shirley Outlaw ..... 358 Seth Turner Rd, Albertain, NC 28508  
 Sylvia Overman ..... 427 Sleepy Hollow Rd., Fremont, NC 27830  
 Charlotte Overaker ..... 2618 Pleasant Green Rd., Durham, NC 27705  
 Ron Overaker ..... 2618 Pleasant Green Rd., Durham, NC 27705  
 Tim Owens ..... 6335 Bridgersville Rd., Elm City, NC 27822  
 Janet Owle ..... 212 Edgebrook Drive, Pikeville, NC 27863  
 Steve Owle ..... 212 Edgebrook Drive, Pikeville, NC 27863  
 James A. Oxendine ..... PO Box 2484, Pembroke, NC 28372  
 Monty Oxendine ..... 656 Wire Grass Rd., Lumberton, NC 28358  
 Ray Oxendine ..... PO. Box 1115, Rowland, NC 28383  
 Bob Page ..... 4401 Wingate Drive, Raleigh, NC 27609  
 Mitzy Page ..... 1585 Pagetown Rd., Elon, NC 27244  
 Warren Page ..... 2235 Bayview Road, Bath, NC 27808  
 Margaret Pannell ..... 460 N Parker Church Rd., Raeford, NC 28376  
 Ivy Parker ..... 111 Shady Creek Trail, Cary, NC 27513



Joyce Parker ..... 5509 Cliffwood Dr., Raleigh, NC 27609  
 Joyce Parker ..... 1010 Kings Grant Rd., Wilmington, NC 28405  
 Nancy Parrott ..... 145 Stevenson Road, New Bern, NC 28562  
 Carl Paschal ..... PO Box 1589, Kenly, NC 27542  
 Ed Paschal ..... 5594 Carbonton Rd., Sanford, NC 27330  
 Eddie Paschal ..... 5594 Carbonton Rd., Sanford, NC 27330  
 Glenn Pate ..... 630 True Vine Road, Pikeville, NC 27863  
 Larry M. Patterson ..... 5072 Friendship-Rock Creek Rd., Burlington, NC 27215  
 Patricia Patton ..... 1656 Moore Town Rd., Walstonburg, NC 27888  
 Vivian Paynter ..... 1848 Hwy 401 S, Warrenton, NC 27589  
 Claire Pearson ..... 1204 West Church St., Laurinburg, NC 28352  
 James Peedin ..... 201 Holly Circle, Clayton, NC 27520  
 Sandra Peedin ..... 201 Holly Circle, Clayton, NC 27520  
 Ellie Peek ..... 3605 St. Marks Rd., Durham, NC 27707  
 Ted Penny ..... 220 Sheriff Johnson Road, Coats, NC 27501  
 Sylvia Pepper ..... 2409 Radius Dr., Sanford, NC 27330  
 Angie Perry ..... 4882 Strickland Rd., Bailey, NC 27807  
 Wanda Perry ..... 645 Cotten Road, Sanford, NC 27330  
 Earl Peterson ..... 429 Raynor Drive, Fayetteville, NC 28311  
 Pat Peterson ..... Fayetteville, NC 28311  
 Ritchie Phillips ..... 1925 S. Ashland Dr., Burlington, NC 27217  
 Paula Pittard ..... 311 28th St., Butner, NC 27509  
 Mel Pitts ..... 812 Autumn Leaves Court, Wilmington, NC 28405  
 Doris Pleasants ..... 4081 Pleasants Rd., Oxford, NC 27565  
 Bill Pointer ..... 12683 NC Hwy 119 N, Semora, NC 27343  
 Charles Ponton ..... 4534 Noland Dr., Wilmington, NC 28405  
 Terry Preiss ..... 1525 Field View Rd., Wilmington, NC 28411  
 Carol Pridgen ..... 704 Greenridge Road, Snow Hill, NC 28580  
 Ray Pridgen ..... 704 Greenridge Road, Snow Hill, NC 28580  
 Dick Proseus ..... 905 Lakeside Drive, Wilson, NC 27896  
 Barbara Pugh ..... 5332 NC Hwy 87N, Pittsboro, NC 27312  
 Mary Louise Purcell ..... 468 Alford L. Road, Rowland, NC 28383  
 Casey Purdy ..... 616 Brickstone Drive, Apex, NC 27502  
 Ercel Quick ..... 18320 Snead's Grove Rd., Laurinburg, NC 28352  
 Jesse Raines ..... PO Box 11, Mebane, NC 27302  
 Ronnie Raper ..... 249 Keeter Barn Road, South Mills, NC 27976  
 Mary Ray ..... 2303 McKinney St., Burlington, NC 27217  
 Margie Raymond ..... 859 MacFarland Road, Broadway, NC 27505  
 Allen Raynor ..... 9317 N. Manor Dr., Zebulon, NC 27597  
 Tina Reaves ..... PO Box 96, White Oak, NC 28399  
 Fax Rector ..... 415 Oak Street, Chadbourn, NC 28431  
 Owen Renfro ..... 3113 Chipping Wedge, Sanford, NC 27332  
 Dorothy Reynolds ..... 312 N Estes Drive, Chapel Hill, NC 27514  
 Edna Reynolds ..... 406 Elaine Place, Garner, NC 27529  
 David Rhodes ..... 133 Mina St., Roanoke Rapids, NC 27870  
 Doug Richmond ..... 1328 Kingston Ridge Road, Cary, NC 27511  
 Martha Riggan ..... 119 Edgewood Dr., Louisburg, NC 27549  
 Ken Ripley ..... 111 Circle Drive, Spring Hope, NC 27882

Cindy Rivenbark ..... PO Box 307, Magnolia, NC 28453  
 Melba Rivenbark ..... 580 Johnson Nursery Rd., Willard, NC 28478  
 Elton Roberson ..... 208 W. McIver St., Zebulon, NC 27597  
 Patricia Roberson ..... 308 West McIver St., Zebulon, NC 27597  
 Claiborne Roberts ..... 4124 Claiborne's Road, Mebane, NC 27302  
 Reesa Roberts ..... 4939 S NC 49, Burlington, NC 27215  
 Claire Robinson ..... 1171 NC Hwy 731 E, Candor, NC 27229  
 Lucille Robinson ..... 954 Heaven Street, Norlina, NC 27563  
 Barbara Robl ..... 707 Broad St., Wilson, NC 27893  
 Roy Rodgers ..... PO Box 1119, Oriental, NC 28571  
 Dorothy Rogers ..... 107 W Whittaker St., Clayton, NC 27520  
 Hazel Rogers ..... 1012 McGirts Bridge Road, Laurinburg, NC 28352  
 Rita Rogers ..... 1296 White-Smith Rd., Pittsboro, NC 27344  
 Ray Root ..... 176 Paul Brisson Road, Bladenboro, NC 28320  
 Graham Harold Rose ..... 5009 Fielding Dr., Raleigh, NC 27606  
 James Rose ..... PO Box 498, Clinton, NC 28329  
 Joe Rose ..... 104 Holly Circle, Washington, NC 27889  
 Ruth Rose ..... 104 Holly Circle, Washington, NC 27889  
 Peggy Rouse ..... 2334 Paul's Path Rd., Kinston, NC 28504  
 Linwood Rowe ..... 4564 Rains Crossroad Rd., Princeton, NC 27659  
 Karla Rowland ..... 363 Pasture Branch Rd., Rose Hill, NC 28458  
 Lois Rudd ..... 2021 Deep Creek Church Rd., Burlington, NC 27217  
 Della Sanders ..... 9684 Pace Road, Bailey, NC 27807  
 Maylene Sanders ..... 5230 US 701S, Four Oaks, NC 27524  
 Tonya Sanders ..... 5402 Sharpe Drive, Raleigh, NC 2761  
 Wes Scarlett ..... 500 Hepowil Trace, Hillsborough, NC 27278  
 Roland Schmidt ..... 3583 Barbary Bluff, Hope Mills, NC 28348  
 Bea Schwind ..... 914 Eleventh Street, Goldsboro, NC 27530  
 Jean Seabrooke ..... 9401 Jenmar Drive, Fuquay-Varina, NC 27526  
 Kathryn Self ..... 1949 Bellemont-Alamance Road, Burlington, NC 27215  
 M.C. Sessoms ..... P.O. Box 551, Roseboro, NC 28382  
 Lorri Shackelford ..... 801 Judson Church Rd., Fayetteville, NC 28312  
 Dan Shackleford ..... PO Box 7185, Wilson, NC 27895  
 Fred Shank ..... 4800 Salem Ridge Rd., Holly Springs, NC 27540  
 Barbara Shankle ..... PO Box 84, Efland, NC 27243  
 Harvey Shankle ..... 303 Epps Clark Rd., Siler City, NC 27344  
 Russ Shannon ..... 277 Shoreline Drive, New Bern, NC 28562  
 Frances Shannonhouse ..... P.O. Box 1693, Elizabeth City, NC 27906  
 Erwin Sharp ..... 824 Helm Drive, New Bern, NC 28560  
 Linda Lee Shaw ..... 1086 Silver Spoon Road, Evergreen, NC 28438  
 Debbi Shearin ..... P.O. Box 552, Lucama, NC 27851  
 Nancy Shebester ..... P. O. Box 66, Swepsonville, NC 27359  
 Laura Sheely ..... 4604 Batavia Ct., Raleigh, NC 27604  
 Chris Sheffield ..... 1186 Cotton Creek Rd., Biscoe, NC 27209  
 Anne Shepard ..... P. O. Box 236, Halifax, NC 27839  
 Glenda Shepherd ..... 105 W. Hedgelawn Way, Southern Pines, NC 28387  
 Bev Sherron ..... 401 Greenwood Cir., Cary, NC 27511  
 Margaret Singletary ..... 1652 S. Chicken Rd., Rowland, NC 28383

Dan Shingleton ..... 5337 Pridgen Rd., Elm City, NC 27822  
 Geraldine Shuskey ..... 1661 Castle Rock Rd., Pittsboro, NC 27312  
 Dennis Sigmon ..... 423 Windsor Rd., Lumberton, NC 28358  
 Alma Sigora ..... 6056 Hobgood Rd., Rougemont, NC 27572  
 Robert Simon ..... PO Box 540, Grandy, NC 27939  
 Art Simpson ..... 206 Leacroft Ct., Fayetteville, NC 28311  
 Bill Singletary ..... 604 Shadywood Lane, Raleigh, NC 27603  
 Dawn Small ..... 386 S. Middleton Drive, Calabash, NC 28467  
 James Marvin Small Jr. .... 5139 NC Hwy 101, Newport, NC 28570  
 Arlie Smith ..... 2813 Welbeck Ct., Fayetteville, NC 28306  
 Charles Smith ..... 2206 Parham Dr., Wilmington, NC 28403  
 Dixie Smith ..... 1002 N. Chatham Ave., Siler City, NC 27344  
 Howard Smith ..... 106 Clipper Ct., New Bern, NC 28562  
 Joe Smith ..... 2016 Orange Chapel Clover, Chapel Hill, NC 27516  
 Joyce Smith ..... 126 Biltmore Dr., Rockingham, NC 28379  
 Kay Smith ..... 1808 Fearing Ave., Elizabeth City, NC 27909  
 Kay Taylor Smith ..... 207 Richardson Rd., Ellerbe, NC 28338  
 Maxine Smith ..... 4304 Ferncreek Drive, Fayetteville, NC 28314  
 Milton Smith ..... 116 Badger Circle, Roxboro, NC 27573  
 Penny Smith ..... PO Box 73, Atlantic, NC 28511  
 Sue Hardy Smith ..... 362 Alexander Rouse Road, Kinston, NC 28504  
 Donna Sollers ..... 8845 NC Hwy 27W, Lillington, NC 27546  
 Young Ja Son ..... 3718 Buffaloe Rd., Raleigh, NC 27604  
 Rita Sorensen ..... 11 Cauldwell Ln., Durham, NC 27705  
 Elvenia Southerland ..... 635 Vass Road, Raeford, NC 28376  
 Julie Southwick ..... 123 E. Drewry Lane, Raleigh, NC 27609  
 Myra Spell ..... 290 Capps Bridge Rd., Princeton, NC 27569  
 Fess Spells ..... 4545 Minnie-Hall Rd., Autryville, NC 28318  
 Jane Spicer ..... 101 Pelican Point Road, Wilmington, NC 28409  
 Ava Spivey ..... 2684 Deep River Rd., Sanford, NC 27330  
 Faye St. George ..... 919 Spruce Street, Whiteville, NC 27330  
 John St. George ..... 919 Spruce Street, Whiteville, NC 28472  
 Annette Stallings ..... 103 Hillside Ct., Roanoke Rapids, NC 27870  
 Albert Stanley Jr. .... P.O. Box 305, Four Oaks, NC 27524  
 Joe Stanley ..... P.O. Box 70, Cluster Springs, VA 24535  
 Vivian Stanley ..... PO Box 70, Cluster Springs, VA 24535  
 Juanita Staples ..... PO Box 106, South Mills, NC 27976  
 Charles Staton ..... 221 Jefferson Drive, Graham, NC 27253  
 Sherry Stephens ..... 345 S. Creek Rd., Orrum, NC 28369  
 Claire Stephenson ..... 3243 Pine Log Road, Whiteville, NC 28472  
 Margaret M. Stephenson ..... Rt. 1 Box 302, Macon, NC 27551  
 Patricia Stevenson ..... 4125 Pine Brush Dr., Leland, NC 28451  
 Frances Stone ..... 707 Julian R. Allsbrook Hwy, Weldon, NC 27889  
 Lewanna Stout ..... 1308 Pineview Dr., Raleigh, NC 27606  
 Ed Strickland ..... 65 E.F. Cottrell Rd., Louisburg, NC 27549  
 Patty Stricklin ..... 217 Sweetbriar Lane, Havelock, NC 28532  
 Minnie Stubbs ..... 223 Phillips Avenue, Red Springs, NC 28377  
 Bradley Styron Jr. .... PO Box 596, Cedar Island, NC 28520

Harry Sugg ..... 136 Brown Street, Pittsboro, NC 27312  
 Frances Sullivan ..... 213 Lane of Sir Lancelot, Garner, NC 27529  
 Ginny Sutton ..... 25 Short Rd., Pinehurst, NC 28374  
 Jack Sutton ..... 1453 New Hope Rd., La Grange, NC 28551  
 Lucile Craft Sutton ..... 2875 Jim Sutton Rd., La Grange, NC 28551  
 Stanley Dwight Sutton ..... 1832 Sutton Shortcut Road, La Grange, NC 28551  
 Jack Swink ..... 141 County Home Road, Rockingham, NC 28379  
 Larry Swinton ..... 226 Kennington Drive, Durham, NC 27713  
 Edward Tapscott ..... 314 Lindell Drive, Greenville, NC 27834  
 Cindy Taylor ..... 6901 Deacon Lane Apt. C, Wilmington, NC 28411  
 Deidre Taylor ..... 406 Linden Avenue, Fairmont, NC 28340  
 Elizabeth Taylor ..... 399 Herman Taylor Rd., Faison, NC 28341  
 Margaret Taylor ..... 960 Hwy. 101, Beaufort, NC 28516  
 Ophelia Taylor ..... 1310 Briarwood Drive, Wilson, NC 27896  
 Michelle Taylor-Skipper ..... 1704 Sherbrooke Cr., Laurinburg, NC 28352  
 Elaine Teague ..... 5807 Crimson Ct., Mebane, NC 27302  
 Holt Teague ..... 850 Friendly Dr., Goldsboro, NC 27530  
 Al Tenpenny ..... P.O. Box 747, Carolina Beach, NC 28428  
 Teresa Terry ..... 5745 Hurdle Mills Road, Roxboro, NC 27574  
 James C. Thomas ..... PO Box 1030, Ocracoke, NC 27960  
 Lenward E. Thomas ..... 302 Shoreline Dr., Swansboro, NC 28584  
 Toni Thomas ..... 544 Farmview Drive, Fayetteville, NC 28311  
 Barbara Thompson ..... 1213 Hwy 401 S., Louisburg, NC 27549  
 Francy Thompson ..... 315 W. Hedgelawn Way, Southern Pines, NC 28387  
 Jeannie D. Thompson ..... 4447 Prospect Rd., Maxton, NC 28364  
 Pat Thompson ..... 313 Church St., Roxboro, NC 27573  
 Robert Thompson ..... 3210 Hamilin Rd., Durham, NC 27704  
 Warren Thompson ..... 325 Shiloh Church Road, Troy, NC 27371  
 Patricia Thornsberry ..... P.O. Box 231, Gloucester, NC 28528  
 Robert Thrower ..... 6352 Whitted Rd., Fuquay-Varina, NC 27526  
 Sonja Tilley ..... 2700 Little River Church Rd., Hurdle Mills, NC 27541  
 Gary Tillotson ..... 1060 Kelly Road, Henderson, NC 27537  
 Connie Todd ..... 7279 Red Hill Rd., Whiteville, NC 28472  
 Diane Todd ..... 5810 Askew Road, Farmville, NC 27888  
 Gene Todd ..... Rt 2 Box 177, Scotland Neck, NC 27874  
 Nannette Todd ..... Rt 2 Box 177, Scotland Neck, NC 27874  
 Dot Torrans ..... 379 Beasley-Torrans Rd., Warsaw, NC 28398  
 Marjorie Totten ..... 6427 Lindley Mill Road, Graham, NC 27253  
 Doug Trask ..... 708 Oak Ave., Hamlet, NC 28345  
 Albert Troutman ..... 1645 Addor Rd., Aberdeen NC  
 William (Sam) True ..... PO Box 71, Pleasant Hill, NC 27866  
 Dianne Tyndall ..... 1074 Appie Rd., Walstonburg, NC 27888  
 Mary Urban ..... 4900 Roxboro Rd., Durham, NC 27704  
 Donna Valenti ..... 155 Patterson Road, Lumberton, NC 28358  
 Danny Vaughn ..... 61 Tombstone Drive, Roxboro, NC 27573  
 Jean Vinson ..... 2008 Briarwood Circle, Clayton, NC 27520  
 Charlotte Wade ..... 311 Allen's Way, Kittrel, NC 27549  
 Earle Wade ..... P.O. Box 344, Morehead City, NC 28557

Hunter Wagstaff ..... 314 McKinley Street, Durham, NC 27705  
 Jo Wainright ..... 1605-1 Willoughby Park, Wilmington, NC 28412  
 Ronald Walker ..... 1882 Park Springs Rd., Providence, NC 27315  
 Webster R. Walker ..... 590 South Sixth St., Aurora, NC 27829  
 Greg Wallace ..... 5809 Dutch Creek Drive, Raleigh, NC 27606  
 Tommy Walters ..... 1754 Riverside Drive, Hillsborough, NC 27278  
 Don Ward ..... 716 Hiawatha Circle, Burlington, NC 27217  
 Ellen Ward ..... 1667 Timberlane Drive, Nashville, NC 27856  
 Gail Ward ..... 1014 Highway 55 West, Mt. Olive, NC 28365  
 Lynn Ward ..... 1667 Timberlane Drive, Nashville, NC 27856  
 Susan Ward ..... 245 Trent Acres, Pollocksville, NC 28573  
 Margaret Warren ..... 116 Landfall Ct., Roanoke Rapids, NC 27870  
 Gina Watlington ..... PO Box 1027, Yanceyville, NC 27379  
 Floyd Watson ..... 1906 Colon Mintz Rd., Leland, NC 28541  
 Donald Waugh ..... 118 Hill Street, Haw River, NC 27258  
 Delores Weaver ..... 3013 Dobbersville Rd., Mt. Olive, NC 28365  
 Lee Weaver ..... 127 Bluegrass Dr., Warrenton, NC 27589  
 William Weaver ..... 147 Greenbriar Dr., Littleton, NC 27850  
 Bobbie Weeks ..... 2602 Mulberry Lane, Greenville, NC 27858  
 Elleze Weeks ..... 725 Ridge Drive, Goldsboro, NC 27530  
 Melvin B. Weeks ..... 725 Ridge Drive, Goldsboro, NC 27530  
 Marilyn Wenig ..... 735 St. Andrews Drive, Pinehurst, NC 28374  
 Ruth Clara Wentzy ..... PO Box 307, Jackson, NC 27845  
 Carol Heath West ..... PO Box 454, Bayboro, NC 28515  
 Faye West ..... 1300 Charland Court, Raleigh, NC 27603  
 G. W. West Jr. .... 708 Nicholson Street, Clinton, NC 28328  
 Sarah West ..... 708 Nicholson Street, Clinton, NC 28328  
 Debra Westbrook ..... 288 Battlefield Road, Four Oaks, NC 27524  
 Marsha Whaley ..... PO Box 936, Rose Hill, NC 28458  
 Faye White ..... 1418 Gormly Circle, Sanford, NC 27330  
 John Whited Sr. .... 71 Byrd Road, Mebane, NC 27302  
 Lynn Whiteford ..... 1736 Beaumont Dr., Greenville, NC 27858  
 Jennifer Whitehurst ..... 113 Brown St., Washington, NC 27889  
 Annie Lee Whitley ..... Louisburg, NC  
 Tom Whitlock ..... 4801 Main St., Gibson, NC 28343  
 Sarah Whittaker ..... 802 Ann Street, Laurinburg, NC 28352  
 Thomas Brent Wilder ..... 3546 Cook Street, Mebane, NC 27302  
 Edna Willett ..... 1390 Bruce Coggins Road, Sanford, NC 27332  
 Bobby Williams ..... 481 Sam Lowe Road, Siler City, NC 27344  
 Dale Williams ..... 701 Center Grove Ch. Rd., Moncure, NC 27559  
 Kathy Williams ..... 112 Loch Lomond Circle, Cary, NC 2751  
 Peggie Williamson ..... 9135 Graham Brantley Rd., Bailey, NC 27807  
 Don Willis ..... PO Box 355, Norlina, NC 27563  
 John D. Wilson ..... 49 Frank Sneed Road, Kittrell, NC 27544  
 Joyce Wilson ..... 335 Firetower Rd., Carthage, NC 28327  
 Richard Wilson ..... 107 Nash Johnson Road, Rose Hill, NC 28458  
 Sherri Wilson ..... 117 Edwards Lane, Longs, SC 29568  
 Snodie Wilson ..... P. O. Box 246, Kenansville, NC 28349

Iola Winesett ..... 412 W. Main St., Rowland, NC 28383  
 Roy Winn ..... 5127 NC Hwy 58 N, Kinston, NC 28501  
 Ethel Winslow ..... 116 Howells Lane, Hertford, NC 27944  
 Linda Winstead ..... 1308 Maple Ave., Apex, NC 27502  
 Larissa Witt ..... 112 Monterey Lane, Durham, NC 27713  
 Anita Wolfe ..... 20 Cole Circle, Franklinton, NC 27525  
 Martha Woodall ..... 127 Rex Noble Road, Deep Run, NC 28528  
 Linda Woodard ..... 2119 Irvin Circle, Chapel Hill, NC 27514  
 Ben Woolston ..... 147 Tuscarora Trail, Hertford, NC 27944  
 Judy Eason Wooten ..... Stantonsburg, NC  
 Sandra Worsley ..... PO Box 455, Wallace, NC 28466  
 Hilda Wrenn ..... 106 Bywood Drive, Durham, NC 27712  
 John Wrenn ..... 106 Bywood Drive, Durham, NC 27712  
 Virginia Wrenn ..... 46 Vance Wrenn Road, Roxboro, NC 27573  
 Lindsey Wyatt ..... 3920 Hwy 55 West, Cove City, NC 28523  
 Richard Yarbrough ..... 2331 Airport Rd., Fremont, NC 27830  
 Sam Yates ..... 299 Roselyn Rd., Rockingham, NC 28379  
 Emma Young ..... 107 Pine Street, Fuquay-Varina, NC 28526  
 Jon Young ..... 890 Smith Farm Road, Havelock, NC 28532  
 John Zatti ..... 5 Porchlight Ct., Durham, NC 2770  
 Ted Zeller ..... 514 N Carr St., Mebane, NC 27302  
 Rick Zigler ..... 1401 Live Oak Parkway, Wilmington, NC 28403  
 Jerry Zima ..... 574 Rhodestown Road, Jacksonville, NC 28540  
 Marge Zima ..... 574 Rhodestown Road, Jacksonville, NC 28540

## 2005 ANNUAL CONFERENCE CLERGY MEMBERS

<b>Adams, Dennis Marion</b> (Dennis) [FE] Greenville: St. James - Assoc. 2000 E 6th St., Greenville, NC 27858-2915	(252) 752-6154
<b>Ahl, Anne W.</b> (Anne) [FE] Raleigh: Apex, Assoc. 100 S. Hughes St., Apex, NC 27502	(919) 362-7807
<b>Aills, Lovell R.</b> (Lovell) [RE] Sanford #8 Piney Point, Whispering Pines, NC 28327-9475	(910) 949-3632
<b>Aitken, P. Wesley</b> (Wesley) [RE] Durham 2909 Harriman Dr., Durham, NC 27705-5423	(919) 489-5491
<b>Alexander, Frank L.</b> (Frank) [ROF] Elizabeth City: Albemarle 2946 Ambrose Road, Creswell, NC 27928	(252) 797-7503
<b>Alexander, Gayle T.</b> (Gayle) [RE] Burlington 1880 Brookwood Ave., Apt. 120, Burlington, NC 27215	(336) 570-8520
<b>Alexander, J. C., Jr.</b> (J. C.) [RE] Burlington 3705 Ben-Mil Court, Franklinton, NC 27525	(919) 528-8136
<b>Allen, Danny G.</b> Danny [FE] New Bern: Centenary PO Box 1388, New Bern, NC 28563-1388	(252) 637-4181
<b>Allen, Frank Bruce</b> (Bruce) [FE] Sanford: West End 645 Seven Lakes North, Seven Lakes, NC 27376	(910) 673-4623
<b>Allen, William Henry IV</b> (William) [PM] Raleigh: Fuquay-Varina: First P.O. Box 126, Fuquay-Varina, NC 27526	(919) 567-8384
<b>Allen, Willie F.</b> (Willie) [FL] Wilmington: Hallsboro PO Box 28, Hallsboro, NC 28442	
<b>Alliger, Julia Ellen</b> (Julia) [PL] Burlington: Eno 2223 Schley Road, Hurdle Mills, NC 27541	(919) 732-1682
<b>Allred, Gary E.</b> (Gary) [FE] Raleigh: Saint Andrew 6702 Leesville Road, Durham, NC 27703	(919) 596-8249
<b>Allred, Susan Lutz</b> (Susan) [RE] Burlington 1306 LeClair St., Chapel Hill, NC 27514-3033	(919) 942-5177
<b>Alston, Dwayne D.</b> (Dwayne) [PM] Rocky Mt.: First 212 Eagle Mere Trail, Rocky Mount, NC 27804	(252) 212-9894
<b>Altman, William Howard, Jr.</b> (Bill) [FE] Wilmington: Riegelwood: Wesley PO Box 116, Riegelwood, NC 28456-0116	(910) 655-4793
<b>Amodei Andrew</b> (Andrew) [SP] Burlington: Shady Grove 1781 Shady Grove Rd., Providence, NC 27315	(336) 388-9266
<b>Amon, John David</b> (Dave) [PL] Goldsboro: Kenansville/ Beulaville Charge 402 Franklin Street, Kenansville, NC 28349	(910) 273-0014

**Anderson, Austin** (Austin) [SY] Rocky Mount  
HollisterBob & Ann Arrington, 585 Gibbs Ave., Hollister, NC 27844 (252)586-4797

**Andrews, John C. Jr.** (John) [RE] Goldsboro  
P.O. Box 552, Magnolia, NC 28453-0552 (910) 289-4499

**Archer, Patricia H.** (Trish) [FD] Wilmington: Pine Valley  
384 Semmes Dr., Wilmington, NC 28412 (910)452-1654

**Argo, D. Anthony** (Tony) [FD] Fayetteville: Haymount - Deacon  
1700 Fort Bragg Rd., Fayetteville, NC 28303-6800 (910)484-0181

**Arledge, Alice** (Alice) [DM] Wilmington:Personal Leave  
206 Braxlo Lane, Wilmington, NC 28409 (910)791-2416

**Armistead, Roger Addison** (Roger) [FE] Rockingham:Trinity -Zion  
123 Zion Church Road., Rockingham, NC 28379 (910) 895-3297

**Armstrong, Edward P.** (Ed) [RE] New Bern  
229 Sarahs Circle, New Bern, NC 28562-7313 (252) 633-3465

**Armstrong, R. Martin III** (Martin) [FE] Goldsboro: Fremont  
P.O. Box 147, Fremont, NC 27830-0147 (919)242-4797

**Arthurs, Jeffrey D.** (Jeff) [FE] Raleigh:Wendell  
P.O. Box 1925, Wendell, NC 27591 (919)365-6266

**Arthurs, Tracy Clayton** (Tracy) [PE] Raleigh:Wendell and Middlesex  
308 Fowlkes Street, Wendell, NC 27591 (919) 365-9281

**Asher, James** (Jim) [OF] New Bern:Verona  
104 Caswell Court, Jacksonville, NC 28546 (910) 577-7110

**Askew, Michael P.** (Mike) [PL] Elizabeth City: Center Hill  
PO Box 143, Tyner, NC 27980 (252) 221-3073

**Auman, James A.** (Jim) [RE] Burlington  
PO Box 592, 5616 Frieden Church Rd., McLeansville, NC 27301 (336)697-1763

**Aydlett W. Christopher, Jr.** (Chris) [FE] Fayetteville: St. Andrews  
121 Lofton Dr., Fayetteville, NC 28311-3426 (910)488-4648

**Bailey, James E.** (Jim) [FE] Fayetteville:Hopewell  
2855 Roanoke Rd., Clinton, NC 28328 (910)567-6116

**Bailey, James H.** (Jim) [RE] Wilmington  
8115 Masonboro Sound Rd., Wilmington, NC 28403 (910)799-0614

**Baker, Gerald Kevin** (Kevin) [FE] Durham:Reconciliation  
10 Sandhurst Court, Durham, NC 27712 (919)477-5483

**Baker, M. Randall** (Randall) [RE] Greenville  
1300 Airlee Avenue, Kinston, NC 28504-2042 (252) 527-4814



**Balasko, Janet Lea** (Janet) [FL] Burlington: New Hope-Purley  
4385 Blanch Rd., Blanch, NC 27212 (336) 694-4020

**Baldrige, Robert L.** (Bob) [RE] Raleigh  
PO Box 1119, 34 Bomac Rd., Lake Junaluska, NC 28745-1119 (828) 456-7587

**Baldwin, Richard C., Sr.** (Richard) [FL] New Bern: Bayboro/Stonewall  
PO Box 98, Stonewall, NC 28583 (252) 745-4916

**Balentine, Becky** (Becky) [SY] Raleigh: Calvary  
9817 Oakley Rd., Zebulon NC 27597-7978 (919) 269-0812

**Ballance, Bernice Mae** (Bernice) [DR] Fayetteville  
PO Box 247, Lillington, NC 27546-0247 (910) 893-5534

**Ballance, Valerie** (Valerie) [PL] Greenville: Hyde Co. Coop. Parish-Assoc  
106 Harbour Watch Court, Belhaven, NC 27810 (252) 943-6106

**Bame, Robert L.** (Bob) [RE] Goldsboro  
PO Box 569, 512 W Church Street, Pikeville NC 27863-0596 (919) 242-5631

**Bandy, Robert** (Robert) [PL] Goldsboro:Friendship-Unity  
402 Green Drive, Goldsboro, NC 27534 (919) 778-6119

**Banks, David A.** (David) [FE] Sanford:Jonesboro  
P.O. Box 2576, 407 W. Main Street, Sanford NC 27331-2576 (919) 775-7023

**Barber, Morris L.** (Morris) [RE] Sanford  
156 Will Rd., Eagle Springs, NC 27242 (910) 948-2283

**Barber, Wilson Edward** (Eddie) [FE] Raleigh:Incapacity Leave  
PO Box 4931, Emerald Isle, NC 28594-4931 (252) 354-5635

**Barbour, Berry O.** (Berry) [RE] Fayetteville:Black's Chapel  
7224 Cleveland School Rd., Garner, NC 27529 (919) 772-4239

**Barclay, Donald W., Jr.** (Don) [PL] Wilmington:Village Point  
806 Oyster Shell Drive, Sunset Beach, NC 28468 (910) 575-4656

**Barfield, W. Clark** (Clark) [FE] Goldsboro:Rones Chapel  
144 Garners Chapel Rd., Mount Olive, NC 28365 (919) 658-4721

**Barnes, John** (John) [PL] Wilmington:Centenary  
114 Dilworth Rd., Wilmington, NC 28411 (910) 686-1936

**Barrett, Troy J.** (Troy) [RE] Raleigh  
104 Twin Oaks Place, Cary, NC27511-5566 (919) 467-4488

**Barrick Gregory L.** (Greg) [PL] Elizabeth City:Anderson  
PO BOX 62, 202 Edmond St., Gatesville, NC 27938 (252) 357-0611

**Barrineau, H. Phillip** (Phil) [FE] Rockingham:Chaplain, Hospice of Scotland County  
12761 Blues Farm Road, Laurinburg, NC 28352 (910) 277-7558

**Barrow, Gina** (Gina) [PL] Greenville: Wesley Memorial  
734 SE Third Street, Snow Hill, NC 28580 (252) 747-7327

**Bass, Everette F., Jr.** (Chip) [PL] Lumberton: Asbury  
3645 Kale Drive, Lumberton, NC 28358 (910) 618-0122

**Bass, Walton N., Sr.** (Walt) [RE] Durham  
2600 Croasdaile Farm Parkway, A-225, Durham, NC 27705 (919) 384-2225

**Bates, Sally Glenn** (Sally) [FE] Raleigh: Chaplain, Duke Divinity School  
614 Capital Blvd #105, Raleigh, NC 27603 (919) 821-7182

**Bauman, Robert J.** (Bob) [FE] Wilmington: Grace  
401 Grace St., Wilmington NC 28401-4024 (910) 763-5197

**Beane, Kenneth E.** (Ken) [RE] Sanford  
532 Rock Canyon Dr., Fayetteville, NC 28303-3275 (910) 867-5412

**Beck, David Jack** (David) [FE] Raleigh: New Beginnings  
120 Weathers St., Suite A, PO Box 1076, Youngsville NC 27596 (919) 562-8780

**Bedsworth, Ellis J.** (Ellis) [RE] New Bern: Marshallberg-Smyrna  
PO Box 66, Marshallberg NC 28553-0066 (252) 729-1935

**Beeson, Gilbert W. Jr.** (Gil) [FE] Fayetteville: Director, Fay Fam Life Cntr  
6001 Poland Court, Fayetteville, NC 28314-0952 (910) 868-9263

**Belcher, Carl Dean** (Carl) [FE] Burlington: New Sharon  
1601 New Sharon Church Rd., Hillsborough, NC 27278-8800 (919) 732-4243

**Belec, J. Peter** (Peter) [FE] Rockingham: Trinity: Red Springs  
PO Box 48, Red Springs, NC 28377-0048 (910) 843-4011

**Bell, James Douglas** (Jim) [FE] Durham: Duke Memorial  
504 West Chapel Hill Street, Durham, NC 27701 (919) 683-3467

**Bender, Mary Ellen** (Mary Ellen) [PL] Greenville: Robersonville/Hamilton  
P O Box 397, 109 West 2nd Street, Robersonville, NC 27871 (252) 795-4230

**Benfield, Jack M.** (Jack) [RE] Raleigh: Retired  
2609 Dunhaven Dr., Garner, NC 27529 (919) 772-9436

**Benjamin, Shane Mario** (Shane) [FE] Durham: Asbury Temple  
441 Mayview Dr., Creedmoor, NC 27522 (919) 529-1154

**Bennett, Wade** (Wade) [PL] New Bern: Merrimon  
c/o Gene Ebron, 310 Jonaquin Crk. Rd., Beaufort, NC 28516 (252) 635-0824

**Benson, Ann Giles** (Ann Giles) [FE] Rockingham: Lumberton Circuit  
4868 Howell Rd., Lumberton, NC 28358 (910) 738-5914

**Benson, David C.** (David) [FE] Wilmington: Whiteville  
902 Pinckney Street, Whiteville, NC 28472 (910) 642-3376

**Bergland, John K.** (John) [RE] Raleigh  
2219 Harbor Town Lane, Lakeland, FL 33810 (863) 815-7249

**Bergland, Robert E.** (Bob) [FE] Raleigh:Apex  
100 S. Hughes St., P.O. Box 723, Apex, NC 27502-1910 (919) 362-7807

**Berlew, Timothy Bruce** (Tim) [SP] Durham Marrow's Chapel  
P.O. Box 296, Bullock, NC 27507 (919) 693-2212

**Bethea, Charles Anthony** (Charles) [PL] Rockingham:Fletcher's Chapel-St.Peter  
1491 Bethea Rd., Maxton, NC 28364 (910) 844-9229

**Biddix, Robbie** (Robbie) [FL] Durham:Roxboro: Longhurst  
291 Providence Rd., Roxboro, NC 27573 (336) 597-4306

**Biddle, Margaret Anne** (Margaret Anne) [DM] Raleigh:Child Care Consultant, MHC  
1305 Glenwood Ave., PO Box 10917, Raleigh NC 27605-0917 (919) 833-5428

**Bideaux Rene O.** (René) [RE] Burlington  
11 Trail Ridge Rd., Asheville, NC 28804 (828) 254-5295

**Billups, Douglas W.** (Doug) [FL] Rocky Mount:Mt. Zion  
5326 London Church Road., Elm City, NC 27822 (252) 246-0755

**Bingham, Wm Allen** (Allen)[FE] Sanford:Pinehurst  
4111 Airport Road, Pinehurst, NC 28374-8997 (910) 215-4559

**Bisgrove, Eilene Zaida** (Eilene) [PD] Durham:Sabbath Star  
1700 Open Air Camp Rd., Durham NC 27712-2546 (919) 477-5543

**Bisogno, Vito** (Vito) [FL] Burlington: Grace-Christ Charge  
1899 Wilkins St., Burlington, NC 27217 (336) 227-3153

**Bissett, Jay W.** (Jay) [PD] Sanford:Biscoe-Bascom Chapel  
P.O. Box 88, 202 Church St., Biscoe, NC 27209-0088 (910) 428-4862

**Bissette, Lester C.** (Lester) [RE] Rocky Mount  
PO Box 937, Bailey, NC 27807-0937 (252) 235-5824

**Bizzell, Henry A., Jr.** (Henry) [RE] Fayetteville  
203 S Church St., Newton Grove NC 28366-7515 (910) 594-0431

**Black, Bobby C.** (Bob) [RE] Sanford  
7017 Windham Pkwy., Prospect, KY 40059 (502) 228-6075

**Blackburn, H. Dean, Jr.** (Dean) [PM] Durham:Coord. of Substance Abuse Serv  
2031 Hamlets Chapel Rd., Pittsboro, NC 27312 (919) 545-5562

**Blackman, David John** (David) [SP] Durham: Warren's Grove  
1500 Wesleyan Rd., Roxboro, NC 27573 (336) 597-5272

**Blackwelder, Robert Shawn** (Shawn) [PE] Wilmington: 5th Avenue  
5615 Woodridge Rd., Wilmington, NC 28409-3946 (910) 392-9731

**Blair, Houston Vaden, Jr.** (Houston) [PL] Sanford: Jones Chapel-Moncure  
4032 Kelly Dr., Durham, NC 27707 (919) 542-7469

**Blanchard, George F.** (George) [RE] Fayetteville  
3075 Emerywood Rd., Fayetteville, NC 28312-8581 (910) 486-8756

**Blanchard, Randy Coy** (Randy) [FE] Durham:Concord  
5021 Semora Rd., Roxboro, NC 27574 (336) 599-7630

**Blanton, Randall Marshall** (Randy)[SP] Sanford:Bynum  
P O Box 6, Bynum, NC 27228 (919) 542-4715

**Bledsoe, Lisa Creech** (Lisa) [FE] Raleigh:Catalyst  
152 Skipping Rock Lane, Garner, NC 27529 (919) 661-8093

**Blevins, Nancy** (Nancy) [OE] Greenville:First: Washington - Assoc.  
107 Bath Circle, Washington, NC 27889 (252) 940-1533

**Blue, Henry Lee** (Henry) [PL] Rockingham: Mt. Zion-Wall's Chapel  
5102 Laurinburg Rd., Raeford, NC 28376-7277 (910) 875-4675

**Blue, John Robert** (John) [RE] Durham  
4315 NW 60th Terrace, Gainesville, FL 32606 (352) 376-3856

**Bogie, Edward F.** (Ed) [RE] Durham  
814 Frank St., Roxboro, NC 27573 (336) 597-9278

**Bone, Jesse V.** (Jesse) [RE] Rocky Mount  
3435 Olde Oak Lane, Gastonia, NC 28056 (704) 824-1252

**Bostick, Joseph K.** (Joe) [RE] Raleigh  
806 Faircloth St., Raleigh NC 27607-4014 (919) 834-0814

**Bounds, Harriett Tuck** (Tuck) [PL] Goldsboro:Sarecta/Wesley Chapel  
179 Eddice Taylor Rd., Faison, NC 28341 (910) 267-4161

**Bowden R. Lawrence, Jr.** (Larry) [FE] Durham:Resurrection  
4705 Old Chapel Hill Rd., Durham NC 27707 (919) 489-6552

**Bowman, Daniel D.** (Dan) [RE] Rocky Mount  
4814 NC Hwy 35, Conway, NC 27820-9406 (252) 585-1306

**Bowman, John M.** (John) [RA] Rocky Mount  
3020 Cranberry Ridge Dr. SW, Wilson, NC 27893-9656 (252) 237-1047

**Boyette, Lynwood C.** (Lynwood) [FE] Goldsboro  
1773 Liddell Road, Deep Run, NC 28525 (252) 568-2798

**Boykin, William Alton** (Bill) [FE] Burlington:Friendship  
4702 Friendship-Patterson Mill Rd., Burlington, NC 27215 (336) 227-7733

**Bradshaw, Francis C.** (Brad) [RE] Elizabeth City  
142 Goosefeather Lane, Southern Shores, NC 27949 (252) 261-9754

**Branch, Johnny H.** (Johnny) [FE] Durham:Aldersgate  
1320 Umstead Road, Durham, NC 27712-2072 (919) 477-0509

**Braswell, Kermit L.** (Kermit) [RE] Raleigh  
4013 Brewster Dr., Raleigh, NC 27606 (919) 858-7366

**Braswell, William E.** (Bill) [FE] Wilmington:Pine Valley  
3788 Shipyard Blvd., Wilmington, NC 28403 (910) 791-0353

**Brewer, Robert Wayne** (Robert) [FE] New Bern:Appointed to Attend School  
135 Isabella Street, Apt. 603, Toronto, ON Canada, M4Y1P4 (416) 960-9376

**Brinkley, Adam Douglas** (Adam) [PL] Wilmington:Maco: Shiloh  
8985 Stephens Church Rd., Wilmington, NC 28405 (910) 686-6134

**Britt, Deirdre L.** (Dede) [FL] Durham:Tabernacle  
PO Box 100, 12260 NC Hwy 39 N, Townsville, NC 27584 (252) 492-7643

**Broadwell, A. Ray** (Ray) [FE] Raleigh:Fuquay-Varina  
100 S. Judd Pkwy SE, Fuquay-Varina, NC 27526 (919) 552-4331

**Brooks, E. Ray** (Ray) [FE] Sanford:Broadway-Morris Chapel Charge  
P O Box 87, Broadway, NC 27505 (919) 258-3721

**Brooks, Rex Eugene** (Rex) [RE] Sanford: Mt. Pleasant  
1080 River Forest Rd., Pittsboro, NC 27312 (919) 942-3578

**Brown, Cheryl Wynn** (Cheryl) [FL] Durham:Mt. Sylvan - Assoc.  
5731 North Roxboro Rd., Durham, NC 27712 (919) 471-0032

**Brown, Frances** (Frances) [ROE] Rockingham: Snead's Grove  
PO Box 217, 9521CameronSt., Laurel Hill, NC 28351-0217 (910) 462-2221

**Brown, James C. P.** (James) [RE] Rockingham  
102 Scotia Hall, 2200 Elm Avenue, Laurinburg, NC 28352 (910) 276-1871

**Brown, James Stanley** (Stan) [FE] New Bern:Oriental  
PO Box 70, Oriental, NC 28571-0070 (252) 249-0213

Brown, Keith (Keith) [ROE] Rockingham:Laurel Hil  
PO Box 217, Laurel Hill, NC 28351 (910) 462-2221

**Brown, Michael Keith** (Mike) [FL] Rockingham: Caledonia  
11680 Johns Road, Laurinburg, NC 28352 (910) 276-6858

**Brown, Philip Sherman** (Phil) [FE] Burlington: Bethel-Locust Hill  
6258 Park Springs Rd., Pelham, NC 27311-8843 (336)388-2489

**Brown, Ralph A.** (Ralph) [FE] Fayetteville:Dunn: Divine Street  
PO Box 816, Dunn, NC 28335-0816 (910) 892-2339

**Brown, Samuel H.** (Sam) [RE] Raleigh  
6201 Montpelier Drive, Charlotte, NC 28210-4513 (704) 553-9061

**Brown, Vernon W., III** (Vernon) [FE] Goldsboro:Woodland/Pink Hill  
402 N. Front St., Pink Hill, NC 28572 (252) 568-3271

**Brown, Wesley Freeland** (Wes) [FE] Durham: Duke Div. - Associate Dean  
PO Box 90966, Duke University Divinity Sch., Durham, NC 27708 (919) 660-3456

**Browning, Paul C.** (Paul) [RE] New Bern: Twin Lakes Center  
3721 Luther Court, Burlington, NC 27215 (336) 524-9465

**Brownlee, David E.** (David) [FE] Greenville: Covenant /Wellspring Ministries  
4000 Corey Rd., Winterville, NC 28590-9260 (252) 355-0123

**Bruno, Gail** (Gail) [SP] Durham:Middleburg-Hermon  
PO Box 100, 156 Walnut Street, Middleburg, NC 27556 (252) 492-1616

**Brunson, Jesse** (Jesse) [FE] Rockingham: Galilee  
909 McGirts Bridge Road, Laurinburg, NC 28353-1866 (910) 276-9719

**Bryan, James L.** (Jerry) [RE] Burlington: Conference Secretary  
741 Kennette Drive, Graham, NC 27253-8214 (336) 376-1123

**Bryant, Charles V.** (Charles) [RE] New Bern  
327 Wiggins Pt. Rd., Oriental, NC 28571-9251 (252) 249-1669

**Bryant, Richard L.** (Richard) [FL] Raleigh: Asbury - Assoc.  
705-2 West Morgan St., Raleigh, NC 27603 (919)833-4081

**Bryant, Terry A.** (Terry) [FE] Rocky Mount: First  
3000 Coleberry Trail, Rocky Mount, NC 27804-2115 (252)451-1803

**Buckingham, Kenneth R.** (Ken) [FE] Sanford:Buckhorn  
3882 Avents Ferry Rd., Sanford, NC 27330-9080 (919)258-3742

**Buckley, Betty Ann** (Betty Ann) [FD] Raleigh: Alpha Ministries  
621 Macon Place, Raleigh, NC 27609 (919) 783-8714

**Budd, Donald L.** (Don) [PL] Fayetteville  
2148 Quailridge Dr., Fayetteville, NC 28304 (910)425-1589

**Budzinski, William Marvin** (Bud) [FE] Durham:Salem (Person County)  
435 Salem Church Road, Hurdle Mills, NC 27541 (336) 599-5012

**Buffaloe, Janet Kennedy** (Janet) [FE] Rockingham Conference Evangelist  
P.O. BOX 73, 2635 US Hwy. 1 North, Marston, NC 28363 (910) 582-5775

**Bundy, David Walter** (Dave) [FL] Elizabeth City:Creswell:Mt. Hermon  
951 Weston Rd., Creswell, NC 27928 (252)797-4561

**Bundy, Robert F.** (Bob) [RE] Sanford: Pinebluff  
25 Juniper Creek Blvd., Pinehurst, NC 28374 (910) 295-9276

**Bunn, Paul G.** (Paul) [RE] Rockingham  
301 Hylan Avenue, Hamlet, NC 28345-2427 (910)582-0794

**Burnette, Renee** (Renée) [PE] Burlington:Burlington Circuit  
1421 Bethel Methodist Church Rd., Burlington, NC 27217-8014 (336)584-8646

**Burns, Donald E. Jr.** (Don) [PL] Sanford:Sandhills Charge  
P O Box 221, Jackson Springs, NC 27281 (910)673-1991

**Burnside, Hobart W. Jr.** (Hobie) [RE] Goldsboro:Micro-Fellowship  
5031 Princeton-Kenly Rd., Kenly, NC 27542-9569 (919)284-4530

**Burrus, Carolyn H.** (Carolyn) [PE] Durham: Duke HCC, Hospice  
405 Chatham Drive, Chapel Hill, NC 27516 (919)968-9685

**Bushell, John R.** (John) [ROE] Sanford:Ether  
P.O. Box 156, 209 Ether Road, Ether, NC 27247 (910)428-2272

**Butner, Rufus Ernest, III** (Rufus) [FE] Goldsboro: Wallace  
301 South College Street, Wallace, NC 28466-1425 (910)285-2857

**Butson, John D.** (John) [FE] Rocky Mount: Conway - Pleasant Grove  
P O Box 326, 211 South Church, Conway, NC 27820-0326 (252)585-1984

**Byers, Leonard C. II** (Len)[FE] Burlington: Director of Pastoral Care  
201 East Grover St., Shelby, NC 28150 (704)487-3855

**Byram, Roberta Gail** (Roberta) [PL] Raleigh:Hayes Barton - Assoc.  
2209 Fairview Rd., Raleigh, NC 27608 (919)832-6435

**Byrd, Douglas L.** (Douglas) [RE] Raleigh  
4909 Deer Garden Ct., Raleigh, NC 27606-4336 (919) 851-1595

**Byrd, Nathan H.** (Nathan) [RE] Burlington  
PO Box 1868, Banner Elk, NC 28604-1868 (828) 898-6687

**Calhoun, Anthony D.** (Tony) [OE] New Bern: Harlowe-Oak Grove  
5129 Hwy 101, Newport, NC 28570 (252) 447-1779

**Calhoun, Leanne**(Leanne) [OE] New Bern: Harker's Island  
PO Box 307, Harker's Island, NC 28531 (252) 728-4368

**Cameron, Angus McKay** (Angus) [RE] Sanford  
459 Romine Pike Rd., Siler City, NC 27344-6697 (919) 742-2567

**Cameron, Hugh H.** (Hugh) [RE] Fayetteville: Retired  
2300 Templeton Gap Drive, Apex, NC 27539 (919) 36707384

**Campbell, Curtis W.** (Curtis) [FE] Wilmington:Wesleyan Chapel:Scott's Hill  
10255 US Highway 17N, Wilmington, NC 28411 (910) 686-4041

**Campbell, Dennis Marion** (Dennis) [FE] Headmaster, Woodberry Forest School  
The Residence, Woodberry Forest Sch., Woodberry Forest, VA22989 (540)6722-2045

**Campbell, Elizabeth** (Lib) [FE] Raleigh:Cary: Saint Francis - Assoc.  
2965 Kildaire Farm Rd., Cary, NC 27511 (919)362-1666

**Campbell, Lucinda K.** (Lucinda) [PL] Rockingham: Green Lake  
1624 Turnpike Road, Apt. 19, Laurinburg, NC 28532 (910) 277-0654

**Capps, Clingman C.** (Cling) [RE] New Bern  
2101 Richardson Dr., Reidsville, NC 27320-5910 (336) 349-2617

**Carden, Billy M.** (Billy) [RE] Durham  
133 Tanglewood Shores Rd., Hyco Lake, Semora, NC 27343 (336) 599-8716

**Carlson, Cathy** (Cathy) [Affiliate Member] Durham:Louisiana Conference  
1025 W. Markham Ave., Durham, NC 27701 (919) 688-0859

**Carnighan, Ronald Philip** (Ron) [PL] Greenville: Bell Arthur Circuit  
103 Kilby Drive, Greenville, North Carolina 27858 (252) 355-7086

**Carpenter, Robert L., Jr.** (Bob) [FE] Rockingham: Cordova  
PO Box 279, Cordova, NC 28330 (910) 997-5492

**Carr, Michael Andrew** (Mike) [SP] Durham: Lea's Chapel  
4940 Leasburg Rd., Roxboro, NC 27574 (336) 597-5796

**Carson, W. Eric** (Eric) [RE] Raleigh  
3208 Craven Dr., Raleigh, NC 27609 (919) 782-7289

**Carter, G. Rosser, III** (Ross) [FE] Raleigh: Sunrise  
PO Box 295, Holly Springs, NC 27540-0295 (919) 303-3720

**Cash, Warren S.** (Warren) [AM] Rocky Mount: Zion  
462 Oine Road, Norlina, NC 27563-0548 (252) 456-3435

**Casteel, Joseph W.** (Joe) [FE] Wilmington: Hampstead  
15395 Hwy 17, Hampstead, NC 28443 (910) 270-4648

**Castle, Gerald Stephen** (Steve) [FL] Elizabeth City: Sharon  
PO Box 12, 535 Aydlott Road, Aydlott, NC 27916 (252) 453-3616

**Catlett, Dianne** (Dianne) [FL] Greenville: Washington Circuit  
2788 Market Street Ext., Washington, NC 27889-3723 (252) 974-0188

**Cauley, Marty Jeffrey** (Marty) [FE] Burlington: Morningstar  
PO Box 2661, Chapel Hill, NC 27515-2661 (919) 968-6625

**Caviness, James W., Jr.** (James) [AM] Rockingham: Maxton: St. Paul's  
12001 Cameron Way, Maxton, NC 28364 (910) 844-5463

**Chaffin, J. Claude** (Claude) [RE] Sanford  
6980 NC HWY 705 South, Robbins, NC 27325-7614 (910) 948-2483

**Chandler, Daniel Ross** (Daniel) [RE] Durham  
PO Box 953, Evanston, IL 60204-0953 (847) 492-1918

**Chandler, Larry Michael** (Larry) [FL] Rockingham: West Rockingham  
138 Gibson Dr., Rockingham, NC 28379 (910) 895-3195



**Charlton, LuAnn Herring** (LuAnn) [FL] Burlington: Bethel  
6566 Bethel-South Fork Rd., Snow Camp, NC 27349 (336) 376-6237

**Cheasty-Miller, Patrice** (Patrice) [FE] Durham:St. Paul  
2700 N. Roxboro Rd., Durham, NC 27704-4352 (919) 220-2458

**Check, John Michael** (John) [FE] New Bern:Beaufort: Ann Street  
417 Ann Street, Beaufort, NC 28516 (252) 728-4279

**Cheezem, Clyde B.** (Clyde) [RE] New Bern: Salter Path  
P O Box 70, Salter Path, NC 28575-0070 (252) 247-3253

**Cherry, Corbin L.** (Corbin) [RE] Elizabeth City  
245 Morningsun Ave., Mill Valley, CA 94941-3503 (415) 388-8221

**Chikoore, Chris** (Chris) [OE] Durham:Granville-Vance  
522 Salem Rd., Oxford, NC 27565-6451 (919) 693-4150

**Chou, Lily Ker** (Lily) [FE] Goldsboro:Brownings-Smith Chapel  
6409 Mount Olive Hwy, Mount Olive, NC 28365-7932 (910) 594-1445

**Chrismon, Harold M., Sr.** (Pete) [RE] Raleigh  
1410 Laura Duncan Rd., Apex, NC 27502-1538 (919) 362-1430

**Christian, Robert S.** (Robert) [FE] Fayetteville:Professor, Methodist College  
Methodist College, 5400 Ramsey Street, Fayetteville, NC 28311 (910) 630-7071

**Christianson, Diane M.** (Diane) [FE] Rocky Mount:Edgecombe Parish  
P.O. Box 13, Pinetops, NC 27864 (252) 827-4176

**Clark-Dickens, Kathy A.** (Kathy) [FE] New Bern: Chaplain, Anne Arundel Medical Ctr.  
1743 Westmoreland Tr., Annapolis, MD 21401 (410) 849-3573

**Clarke, Holt A.** (Holt) [FE] Elizabeth City:Wanchese:Bethany  
PO Box 239, Wanchese, NC 27981 (252) 473-5254

**Clarke, W. Thomas** (Tom)[RE] Elizabeth City: Creswell  
PO Box 754, Wanchese, NC 27981 (252)473-6229

**Clayton, Richard T.** (Rick) [FE] Raleigh: Raleigh: Hayes Barton  
PO Box 6088, Raleigh, NC 27628-6088 (919) 832-6435

**Clements, William E.** (Bill) [RE] Elizabeth City:Retired  
174 US 158 Bus. West, Gatesville, NC 27938 (252)357-5999

**Clift, David S.** (David)[FE] Elizabeth City:Duck  
PO Box 8010, Duck, NC 27949-8010 (252) 261-1525

**Clyburn, M. Claire** (Claire) [FE] Greenville:Snow Hill: Calvary Memorial  
109 W Greene St., Snow Hill, NC 28580-1431 (252) 747-3723

**Cobb, Arnold Gene, Jr.** (Gene) [FE] Durham:Epworth  
3002 Hope Valley Road, Durham, NC 27707 (919) 489-6557

**Cobb, Suzanne Crutchfield** (Suzanne) [PL] Raleigh:Leahs Chapel-Shiloh  
11948 Straight-A-Way Lane, Raleigh, NC 27613 (919)847-7012

**Coffman, Laurie Hays** (Laurie) [FE] Durham: Calvary  
304 E Trinity A ve., Durham, NC 27701-1947 (919) 688-7138

**Cole, Lisa Brown** (Lisa) [FE] Durham:Duke Mem. - Associate  
504 W Chapel Hill St., Durham, NC 27701-3102 (919) 683-3467

**Collier, M. Bailey, Jr.** (M.B.) [FE] Durham:Dukes Chapel  
807 Old Oxford Rd., Durham, NC 27704-2213 (919) 220-1056

**Collins, Gayla Estes** (Gayla) [FE] Raleigh: Wake Forest  
905 South Main Street, Wake Forest, NC 27587-9277 (919) 556-2239

**Collins, Sidney Alton** (Sid) [AM] Rocky Mount: Milwaukee Charge  
1612 Doolittle Mill Road, Conway, NC 27820 (252) 585-1010

**Collins, Sylvia** (Sylvia) [PE] Rockingham:Lumberton: Branch St.  
PO Box 1531, Pembroke, NC 28372-1531 (910) 521-3654

**Collins, Thomas A.** (Tom) [RE] Durham: Croasdaile Village  
5 Aldersgate Court, Durham, NC 27705 (919)384-2017

**Colon-Emeric, Edgardo A.** (Edgardo) [FE] Durham: Duke Univ. PhD Candidate  
504 W. Chapel Hill St., Durham, NC 27701-3102 (919) 682-3759

**Compton, Stephen Charles** (Steve) [FE] Raleigh: Congregational Development  
PO Box 10955, 1307 Glenwood Avenue, Raleigh, NC 27605-0955 (919) 832-9560

**Conner, Russell Woodrow** (Russ) [PL] New Bern: Maysville  
102 Sothel Ct., New Bern NC 28562 (252) 349-7676

**Conner, Sandra J.** (Rose) [FE] Raleigh: Macedonia  
3508 Campbell Rd., Raleigh, NC 27606-4432 (919) 851-4724

**Cook, Charles M.** (Chuck) [FE] Durham:Henderson: First  
114 Church St., Henderson, NC 27536-4227 (252)438-8791

**Cope, Roger D.** (Roger) [FE] Rocky Mount:Scotland Neck/Rich Square  
P.O. Box 401, Scotland Neck, NC 27874-0416 (252) 826-3318

**Coppock, Michael** (Michael) [PE] Sanford: Lemon Springs  
PO Box 129, Lemon Springs, NC 28355-0129 (919) 776-9315

**Cottingham, John G.** (John) [RE] Rockingham  
300 Pecan Lane, Laurinburg, NC 28352 (910) 276-2659

**Cottingham, William T., III** (Bill) [FE] Wilmington:Wilmington: Trinity  
1403 Market Street, Wilmington, NC 28401 (910) 762-3316

**Covington, J. Quinton, Jr.** (Quinton) [FE] Rockingham:Central  
PO Box 806, Laurinburg, NC 28353-0806 (910) 276-8881

**Cox, Eugene** (Joe) [PD] Greenville:St. James  
2000 E 6th St., Greenville, NC 27858-2915 (252) 752-6154

**Cox, Patricia Tripp** (Patricia) [FL] Greenville:Belhaven: Trinity  
477 E Main St., Belhaven, NC 27810 (252) 943-2684

**Cox, Richard Lewis** (Rich) [FE] Durham: Dean for Residential Life  
2523 Sevier St., Durham, NC 27705-5818 (919) 684-3254

**Craig, Robert B.** (Bob) [FL] New Bern  
164 Cherokee Drive, Newport News, VA 23602-4428 (757) 886-1524

**Crane, Larry D.** (Larry) [FE] Raleigh:Mt. Zion  
15772 NC 50, Garner, NC 27529 (919) 772-8415

**Crank, Stewart Allen, Sr.** (Stew) [FE] Durham:Allensville/Trinity Charge  
80 Dirgie Mine Rd., Roxboro, NC 27574 (336) 599-2820

**Creech, C. McGee** (McGee) [RE] Goldsboro  
695 LaGrange Road, LaGrange, NC 28551-8579 (919) 778-2272

**Creech, William Michael, Sr.** (Bill) [PL] Goldsboro:Lebanon /Yelverton  
1108 Fourth St., Goldsboro, NC 27534-2218 (919) 735-4708

**Cribb, Dalma G.** (Dalma) [PL] Wilmington:Peace  
4442 Red Hill Rd., Whiteville, NC 28472 (910) 653-5743

**Cribb, Jerry W.** (Jerry) [FE] Elizabeth City:Manteo:Mount Olivet  
P.O. Box 787, 300 Ananias Dare Street, Manteo, NC 27954 (252) 473-2089

**Crotwell, Helen G.** (Helen) [RE] Durham  
608 Antioch Rd., Cordele, GA 31015-9735 (229) 273-5940

**Crowder, William R.** (Bill) [RE] Burlington  
1121 Eagle Rd., Greensboro, NC 27407-4055 (336) 854-8817

**Crowe, John Marshall** (John) [FE] Goldsboro: Incapacity Leave  
202 Mimosa Park Drive, Goldsboro, NC 27534 (919) 759-2146

**Crum, John H.** (Jack) [RE]Raleigh  
1799 Golf Course Rd., Littleton, NC 27850-9389 (252) 586-3435

**Culberson, J. Victor** (Vic) [FE] Elizabeth City:Moyock  
PO Box 267, 268 Caratoke Highway, Moyock, NC 27958 (252) 435-6920

**Cummings, Jimmy F.** (Jimmy) [RA]Rockingham:Beauty Spot  
P O Box 702, Lumberton, NC 28359 (910) 671-0166

**Cummings, S. Dufrene** (Dufrene) [FE] Rockingham: Pembroke:First  
PO Box 451, 2757 Union Chapel Road, Pembroke, NC 28372 (910) 521-0748

**Cummings, Simeon F.** (Simeon) [RE] Rockingham  
PO Box 725, Pembroke, NC 28372-0725 (910)521-8164

<b>Cummings, William Edward</b> (Bill) [RE] Rockingham New Zion PO Box 808, Lumberton, NC 28359	(910) 521-0387
<b>Cummings-Worlax, Carolyn</b> (Carolyn) [FE] Greenville P.O. Box 69, Pembroke, NC 28372-0069	(919) 521-5582
<b>Currin, Douglas Brian</b> (Doug) [FE] Wilmington:Lake Waccamaw 506 Lakeshore Drive, Lake Waccamaw, NC 28450	(910) 646-4471
<b>Curtis, M. Dale</b> (Dale) [PD] New Bern: Richlands PO Box 1217, Richlands, NC 28574	(910) 324-5464
<b>Cyr, Ronald Dale</b> (Ron) [FE] Greenville:Clinical Chap., Caswell Center 902 Cameron Dr., Kinston, NC 28501	(252) 523-8709
<b>Danek, Thomas A.</b> (Tom) [RE] Sanford 981 Old Graham Road, Pittsboro, NC 27312	(919) 542-3686
<b>Daniel, David E.</b> (David) [RE] Raleigh 5612 Heartland, Midland, TX 79707	(432) 498-5171
<b>Daniel, Donald</b> (Donald) [FL] Rockingham: Ellerbe-Mt. Pleasant P.O. Box 340, Ellerbe, NC 28338-0340	(910) 652-6201
<b>Daniel, M. Francis</b> (Francis) [FE] Wilmington: Wesley Memorial 1401 S. College Road, Wilmington, NC 28403-5104	(910) 791-4092
<b>Daniels, Franklin D.</b> (Frank) [RE] Fayetteville PO Box 157, Falcon, NC 28342	(910) 980-1541
<b>Daniels, James Harold</b> (J. H.) [PM] Durham: Union Chapel 6479 Raleigh Road, Kittrell, NC 27544	(252) 431-0413
<b>Davenport, Kenneth Leroy</b> (Ken) [PE] Greenville: Hyde County Cooperative Parish 21600 US 264, Swan Quarter, NC 27885	(252) 926-0104
<b>Davenport, Laura S.</b> (Laura) [DR] Rocky Mount:First: Wilson 109 Whitehead Ave NE, Wilson, NC 27893-3713	(252) 243-3653
<b>Davidson, Barney L.</b> (Barney) [RE] Raleigh 519 S Harrison Ave., Cary, NC 27511-3250	(919) 481-1022
<b>Davis, Brenda</b> (Brenda) [PL] Burlington: Carr 21 London Lane, Mebane, NC 27302	(919) 563-5837
<b>Davis, Donnie G.</b> (Donnie)[RA] Rockingham 239 Bowers Lane, Ellerbe, NC 28338-9305	(910) 652-2707
<b>Davis, Eldrick R.</b> (Eldrick) [FE] Fayetteville: Harry Hosier 690 Marble Ct., Fayetteville, NC 28311-1924	(910) 822-4607
<b>Davis, Gerry G.</b> (Gerry) [FE] Raleigh: Ebenezer 5012 Rock Quarry Rd., Raleigh, NC 27610-5314	(919) 779-0515

**Davis, H. Charles** (Charles) [RE] Rocky Mount  
3417 Winstead Road, Rocky Mount, North Carolina (252) 937-6099

**Davis, Herman Fred** (Fred) [RE] Wilmington: Retired  
PO Box 955, Elizabethtown, NC 28337-0955 (910) 862-8460

**Davis, Jefferson W.** (Jeff) [RL] Sanford: Hoffman  
PO Box 192, Lemon Springs, NC 28355-0192 (919) 776-3047

**Davis, Michael A.** (Mike) [FE] Sanford:Troy: Trinity  
P. O. Box 502, Troy, NC 27371 (910) 576-1651

**Dawson, R. Richard** (Richard) [FE] Burlington:Shiloh  
4718 N. NC 87, Gibsonville, NC 27249-9361 (336) 584-0844

**Day, Joyce Christine** (Joyce) [PD] Durham: Appointment in Another Conference  
420 Glen Ave., Clarksburg, WV 26301 (304) 622-1403

**de La Cruz, Daniel** (Daniel) [ROF] Sanford:Chatham-Lee Hispanic Ministry  
406 Dowd St., Siler City, NC 27344 (919) 663-3425

**Dean, Carol Whitley** (Carol) [FL] Durham: Plank Chapel  
P. O. Box 507, Kittrell, NC 27544 (252) 492-1919

**Dean, Robert Floyd** (Bobby) [ROF] Rockingham: Pee Dee  
16100 Moe Road, Laurinburg, NC 28352 (910) 277-0150

**Dees, Julia Anne** (Julia) [FL] New Bern: Pollocksville - Lee's Chapel  
P.O. Box 236, Pollocksville, NC 28573 (252) 224-2311

**Dehart, Murry L. Jr.** (Murry) [RE] Raleigh  
5108 Hunter Hill Rd., Raleigh, NC 27604-5948 (919) 878-4486

**DeJesus, Edgar Raymund A.** (Edgar) [FE] Raleigh: Edenton St. Assoc./New Church  
369 Indian Branch Drive, Morrisville, NC 27560 (919)462-6698

**Denny, Clyde A.** (Clyde) [FE] Rocky Mount: Englewood  
PO Box 7128, Rocky Mount, NC 27804-0128 (252)443-2926

**Dickens, Jan J.** (Jan)[FE] Elizabeth City: Chaplain, US Air Force  
5112 Keswick Ct., Suffolk VA 23435

**Dickens, John Van III** (Van) [FE] New Bern: Chaplain, US Navy  
14D Pythian Rd., Annapolis, MD 21402 (410) 263-2115

**Dietrich, Ronald E.** (Ron) [RE] Sanford  
246 Winding Creek Road, Mocksville, NC 27028 (336) 753-0954

**Dixon, Samuel W. Jr.** (Sam) [FE] Rocky Mount: Deputy General Secretary, GBGM  
632 Cedar Street, Roanoke Rapids, NC 27870 (252) 537-4690

**Dodson, Jerry S.** (Jerry) [FE] Burlington: Davis Street  
606 E. Davis Street, Burlington, NC 27215 (336) 227-3784

**Dodson, Lewis H.** (Lewis) [RE] Burlington  
2953 NC Hwy.89 East, Walnut Cove, NC 27052-9427 (336) 591-4978

**Dodson, Scott** (Scott) [SP] Rocky Mount: Spring Hope Charge  
PO Box 770, Spring Hope, NC 27882 (252) 478-3140

**Dorn, Rodney Glenn** (Rod) [PL] Greenville: Stokes  
1932 S NC 111, Chinquapin, NC 28521 (910) 298-5544

**Dornsmith, Suzanne** (Suzanne) [OP] Burlington: Chapel Hill: University - Assoc.  
150 East Franklin St., Chapel Hill, NC 27514 (919) 929-7191

**Dorsey, Dora Russell** (Dora) [FE] Rockingham: Philadelphia  
P.O. Box 261, 2404 Old Aberdeen Road, Rockingham, NC 28379 (910) 895-3799

**Doucette, Leonard F.** (Leonard) [FE] Durham: Asbury  
2011 West Club Blvd., Durham, NC 27705-3209 (919) 286-1975

**Drake, Para Lee Rodenhizer** (Para) [FE] Durham: Carr  
3060A Colony Road, Durham, NC 27705 (919) 493-4175

**Draper, Howard Dennis, Jr.** (Dennis) [FE] Goldsboro: Mt. Olive: First  
PO Box 420, Mt. Olive, NC 28365 (919) 658-3169

**Drew, Edward Raymond** (Ed) [PE] Greenville: Chocowinity  
PO Box 640, Chocowinity, NC 27817 (252) 946-3101

**Drum, Barry P.** (Barry) [FE] Raleigh: Chaplain, NC Wesleyan College  
2012 Stillwood Drive, Youngsville, NC 27596 (919)562-7023

**Drye, Judith Bolen** (Judy) [FE] Sanford: Goldston  
P. O. Box 85, Goldston, NC 27252-0085 (919)898-4523

**Dulaney, Earl G.** (Earl) [FE] Raleigh:Louisburg  
406 North Main St., Louisburg, NC 27549 (919) 496-3479

**Duncan, John Farron** (Farron) [SP] Durham: Rehoboth  
2951 Old Watkins Rd., Henderson, NC 27537 (252) 436-9082

**Dunham, Paul Ralph** (Paul) [FE] Wilmington: Wellspring  
6328 Market St., Wilmington, NC 28405 (910) 792-1110

**Dunlap, Thomas Judson** (Judson)[OP] Rocky Mount: Norlina  
P.O. Box 356, Norlina, NC 27563 (252) 456-2606

**Dunn, Clyde H.** (Clyde) [RE] Raleigh  
412 Oak Hollow Ct., Raleigh, NC 27613-3232 (919) 571-8884

**Dunn, Needham Bradley** (Brad) [PE] Elizabeth City:Mount Hermon  
805 Okisko Road, Elizabeth City, North Carolina, 27909 (252) 264-2156

**Durner, James M.** (Jim) [AM] New Bern:Straits-North River  
283 Pinnars Point Rd., Beaufort, NC 28516-7832 (252) 728-1714

**Dutton, John H., Jr.** (John) [FE] Elizabeth City: Ahoskie  
P O Box 665, Ahoskie, NC 27910-0665 (252) 332-2203

**Eakin, Charles F.** (Charles) [RE] Burlington  
6516 Park Springs Rd., Pelham, NC 27311 (336) 388-1045

**Early, Laura G.** (Laura) [FE] Elizabeth City: All Gods Children  
P O Box 69, Aulander, NC 27805 (252) 345-1077

**Earnhardt, Daniel T.** [Dan] [RE]  
1917 Sherwood Drive, Greenville, NC 27858

**Earnhardt, Edwin L.** (Ed) [RE] Elizabeth City  
420 Surfside Drive, Edenton, NC 27932 (252) 482-7197

**Edens, Allen C., Jr.** (Allen) [RE] Retired  
1216 NE 13th Ave., Cape Coral, FL 33909

**Edge, G. Lloyd** (Lloyd) [RE] Rocky Mount  
PO Box 678, Pinetops, NC 27864-0676 (252) 827-1874

**Edgerton, Martha Wofford** (Martha) [FE] Wilmington: Family Leave  
211 Azalea Circle, Sunset Beach, NC 28468-4203 (910) 575-2659

**Edwards, Harvey Lee, Jr.** (Lee) [PE] Sanford: Chatham-Cedar Grove  
103 Woodberry Forest, Pittsboro, NC 27312 (919) 542-3006

**Edwards, Steven Michael** (Steve) [FE] Raleigh: Highland - Assoc.  
1901 Ridge Rd., Raleigh NC 27607 (919) 787-4240

**Eisenman, Michael** (Mike) [SP] Durham: White Memorial  
1612 Lynne Ave., Henderson, NC 27536 (252) 438-6096

**Eldredge, Robert Kenneth** (Bob) [RE] Burlington  
1811 Broadway Drive, Graham, NC 27253 (336) 227-7527

**Elliott, Edward C.** (Ed) [RE] Raleigh  
5029 Knaresborough Road, Raleigh, NC 27612-3404 (919) 782-6832

**Elliott, Michael H.** (Mike) [FE] Fayetteville: Raeford: First  
308 North Main Street, Raeford, NC 28376 (910) 875-2111

**Elliott, Roger V.** (Roger) [FE] Raleigh: Edenton Street  
228 W Edenton St., Raleigh, NC 27603-1714 (919) 832-7535

**Epperson, Cheryl Ann** (Cheryl) [PL] New Bern: Morehead City: First  
104 Donna Court, Hubert, NC 28539 (910) 326-6063

**Epperson, J. Sidney** (Sidney) [RE]  
712 Home Trail, Gastonia, NC 28052-5383 (704) 854-3356

**Epps, Ralph I.** (Ralph) [RE] Elizabeth City: Chowan: Bethany  
310 White Oak Drive, Edenton, NC 27932-9081 (252) 482-8557

**Ethridge, Faye** (Faye) [PD] Rocky Mount: Trinity Parish  
PO Box 178, Battleboro, NC 27809 (252)442-9260

**Eubanks, J. Michael** (Mike) [PM] New Bern: Jacksonville: Pine Valley  
101 Dundee Court, Jacksonville, NC 28546 (910)353-1443

**Eure, Aydlett J., Jr.** (A.J.) [RE] Greenville: Hart-Speight  
PO Box 66, 6610 Main St., Sims, NC 27880-0066 (252)206-5782

**Evans, Matthew R.**  
44 Milton Stainback Rd., Henderson, NC 27537-4101 (252)492-7201

**Evans, Tommy L.** (Tommy) [FE] Burlington: Incapacity Leave  
2201 Drake Ct., Graham, NC 27253 (336)226-0073

**Everett, Glenn B.** (Glenn) [FE] Goldsboro: Daniels Memorial  
2803 E. Ash St., Goldsboro, NC 27534-4519 (919)778-0967

**Faggart, T. M.** (Tom) [RE] Rockingham  
7542 Paul Linker Place, Harrisburg, NC 28075 (704) 454-5144

**Faggart, W. Bryan** (Bryan) [FE] Durham: Bethany  
1712 Kirkwood Drive, Durham, NC 27705-2144 (919)471-1084

**Fairley, Leonard E.** (Leonard) [FE] Raleigh: Soapstone  
12837 Norwood Rd., Raleigh, NC 27613-6849 (919) 846-2212

**Fairley, Robert A.** (Robert) [AM] Rockingham: Maxton Circuit  
PO Box 628, Maxton, NC 28364-0628 (910) 844-5877

**Farmer, John A.** (John) [FE] New Bern: Manager/Dir., Camp Don Lee  
315 Camp Don Lee Rd., Arapahoe, NC 28510 (800) 535-5475

**Farmer, Penny Dollar** (Penny Dollar) [FE] New Bern: Alliance-Arapahoe  
315 Camp Don Lee Rd., Arapahoe, NC 28510 (252) 670-7766

**Farmer, Richard L.** (Richard) [FE] Sanford: Merritt's Chapel  
801 Homestead Park Drive, Apex, NC 27502 (919) 303-4970

**Federonko, John** (John) [SY] Wilmington: Watha  
1034 US Hwy 117 S, Burgaw, NC 28425 (910)259-4435

**Felton, Gayle Carlton** (Gayle) [FE] Durham: General Board of Discipleship  
6551 New Sharon Church Rd., Rougemont, NC 27572 (919)732-3399

**Ferguson, Horace T.** Horace [FL] Raleigh: Holly Springs  
PO Box 68, Holly Springs, NC 27840 (919)557-3467

**Field, William R.** (Randy) [FL] New Bern: Pamlico-Reelsboro  
51 Holland Dr., New Bern, NC 28560 (252) 745-3266

**Finicum, James Scott** (Scott) [SP] Burlington: Palmer's Grove  
1211 Palmers Grove Church Rd., Hillsborough, NC 27278-8419 (919) 644-1866



**Fisher, Albert Fleet** (Al) [RE] Durham  
2813 Montgomery St., Durham, NC 27705-5635 (919) 493-2324

**Fitch-Slater, Susanna** (Susanna) [FL/D] Elizabeth City: Kinnakeet  
PO Box 129, Avon, NC 27915 (252) 995-5383

**Fitzgerald, Carroll L.** (Carroll) [RL] Wilmington: Old Dock  
20 Fayetteville Rd., Southport, NC 28461-9744

**Fitzgerald, F. Owen, Jr.** (Owen) [RE] Raleigh  
1612 Jarvis St., Raleigh, NC 27608-2213 (919)834-3814

**Fleming, Ralph Lang, Jr.** (Ralph) [RE] Wilmington  
36 Stoney Creek Drive, Bluffton, S.C. 29910-6803 (843) 757-4296

**Fletcher, Robert Lee** (Bobby) [FE] Goldsboro: Eureka  
P.O. Box 3240, 130 N. Church Street, Eureka, NC 27830 (919) 242-4218

**Floyd, Jettie Vann** (Vann)[FL] Rockingham: East Rockingham  
1009 Scaleybark Road, Rockingham, NC 28379 (910) 895-4587

**Flynn, Robert C.** (Robert) [FE] Goldsboro:Centenary Smithfield  
140 East Market Street, Smithfield, NC 27577 (919) 934-2333

**Fogleman, Leland Jan** (Jan) [FE] Raleigh: ACT Medical Group, PA  
542 E. Jones St., Raleigh, NC 27601-1138 (919) 755-9432

**Forbes, Daniel M., Jr.** (Dan) [RA] Goldsboro  
2811 Tomlyn Drive, Kinston, NC 28504-9612 (252) 522-0277

**Forbes, Joseph W.** (Joe) [RE] Sanford  
PO Box 3611, 175 W. Longleaf Dr., Pinehurst, NC 28374-3611 (910) 295-4766

**Formo, Steven N.** (Steve) [FE] Greenville: Jamesville-Siloam  
PO Box 99, Jamesville, NC 27846(252) 792-3830

**Foushee, David** (David) [SP] Sanford: Asbury-Bethlehem  
805 Asbury Church Road, Sanford, NC 27330 (919) 774-0615

**Fowler, Leon D.** (Leon) [RE] Sanford  
1779 Cedar Rock Mtn. Rd., Asheboro, NC 27205 (336) 381-4270

**Fowler-Marchant, Donna Lynne** (Donna) [FE] Fayetteville: Johnson Memorial  
728 Larkspur Dr., Fayetteville, NC 28311 (910) 488-8789

**Fox, Doris T.** (Doris) [FE] Rockingham: Incapacity Leave  
1020 Nicholson Rd., Sanford, NC 27332 (919) 499-6364

**France, Everett J.** (Everett) [RE] Durham  
1695 Hayes Rd., Creedmoor, NC 27522 (919) 528-8821

**Frazier, Kenneth E.** (Kenneth) [RE]  
1400 Waterford Dr., District Heights, MD 20028

<b>Frazier, R. Carl, Jr.</b> (Carl) [FE] Sanford: Saint Luke 2916 Wicker St. Ext., Sanford, NC 27330-7655	(919) 776-2012
<b>Frese, Michael David</b> (Mike) [FE] Durham: Long Memorial P.O. Box 310, Roxboro, NC 27573	(336) 599-1193
<b>Frizzelle, Willie H.</b> (Willie) [AM] Fayetteville: Hoke Charge 308 South Bethel Rd., Raeford, NC 28376	(910) 875-4318
<b>Frye, Lacy V.</b> (Buck) [RL] Sanford: Sardis 1303 U.S. 220 Alt. S., Biscoe, NC 27209-9622	(910) 428-2432
<b>Gales, Alvester I.</b> (Al) [FE] Rockingham: Chaplain, US Army PO Box 340529, Ft. Sam Houston, TX 78234	(210) 226-1117
<b>Galipi, Victor L.</b> (Vic) [FE] Wilmington: Incapacity Leave P.O. Box 427, Garland, NC 28441	(910) 385-8329
<b>Gallagher-Smith, Kellie</b> (Kellie) [PL] Rocky Mount: Lucama P.O. Box 307, 602 E. Church St., Elm City, NC 27822	(252) 236-4371
<b>Gallagher-Smith, Stanley</b> (Stan) [FE] Rocky Mount: Elm City PO Box 307, 106 N. Parker Street, Elm City, NC 27822	(252) 236-3425
<b>Gardner, Ronald E.</b> (Ron) [RE] Burlington 356 Fieldstone Drive, Reidsville, NC 27320	(336) 616-0421
<b>Garner, Clarence</b> (Clarence) [RE] Sanford PO Box 306, Robbins, NC 27325-0306	(910) 948-2360
<b>Garrison, Robert H., Jr.</b> (Bob) [DR] Raleigh 3724 Carnegie Ln., Raleigh, NC 27612-4373	(919) 787-2374
<b>Gaskins, Walter W., Jr.</b> (Walter) [FE] Fayetteville: Newton Grove Charge 135 W. Grove St., Newton Grove, NC 28366-7522	(910) 594-0969
<b>Gast, Michael Francis</b> (Mike) [FE ] Raleigh: St. James 3808 St. James Church Rd., Raleigh, NC 27604	(919) 876-5796
<b>Gattis, Irene F.</b> (Irene) [DR] Burlington 101 Adams Way, Chapel Hill, NC 27516	
<b>Gattis, William H.</b> (Bill) [FE] Burlington District Superintendent 3143 Brycewood Place, Burlington, NC 27215-4687	(336) 584-7959
<b>Gentle, Brian G.</b> (Brian) [FE] Fayetteville: Haymount 1700 Ft Bragg Rd., Fayetteville, NC 28303-6800	(910) 484-0181
<b>Gibson, Alan C.</b> (Alan) [FE] Elizabeth City: New Hope 2051 New Hope Rd., Hertford, NC 27944	(252) 264-2430
<b>Gilbert, Milton H.</b> (Milton) [FE] Goldsboro District Superintendent P.O. Box 1516, Goldsboro, NC 27533-1516	(919) 734-5324

**Gilbert, Paula E.** (Paula) Affiliate Member  
107 Longwood Dr., Chapel Hill, NC 27514 (919) 684-5383

**Gilliam, Pamela Jan** (Pam) [FE] Durham: Flat Rock  
3280 Satterwhite Point Rd., Henderson, NC 27537-6253 (252) 438-3360

**Gillikin, Haywood W.** (Haywood) [FE] Elizabeth City: Riverside  
1103 West Williams Circle, Elizabeth City, NC 27909 (252) 338-6262

**Gira, M. David, Jr.** (David) [SP] Burlington: Concord  
4504 E. GBO-Chapel Hill Road, Graham, NC 27253 (336) 376-9719

**Girod, David W.** (David) [FE] Fayetteville: Culbreth Memorial  
1813 Sloan Ave., Fayetteville, NC 28301-6527 (910) 483-8918

**Glass, Elizabeth Shafer** (Beth) [OE] New Bern: Jacksonville:Haw Branch  
125 Monarch Ln., Jacksonville, NC 28540 (910) 347-2599

**Glass, Joseph Conrad, Jr.** Conrad [RE] Raleigh  
3208 Huntleigh Dr., Raleigh, NC 27604-3310 (919) 876-4758

**Glaze, Coleman Lane** (Lane) [FE] Clemson Wesley Foundation  
330 Woodland Way, Clemson, SC 29631 (864) 654-7005

**Gleaves, Edith Lee** (Edith) [FE] Rockingham: Dep. Secretary, GBGM  
151 E. Palisade Ave, #8B, Englewood, NJ 07631 (212) 870-3662

**Glennon, Dennis J.** (Denny) [AM] Rockingham: Roberdell & Beaver Dam  
141 Bear Branch Rd., Rockingham, NC 28379 (910) 895-5698

**Glover, R. Keith** (Keith) [RE] Raleigh  
5317 Cypress Ln., Raleigh, NC 27609-4109 (919) 876-5894

**Godwin, Sherwood A.** (Sherwood) [FE] Greenville: Incapacity Leave  
4909 Pinevilla St., Grifton, NC 28530-7320

**Goehring, Carol W.** (Carol) [FE] Greenville: Jarvis Memorial  
510 S. Washington Street, Greenville, NC 27858-2301(252)752-3101 (252) 752-3101

**Goehring, David J.** (David) [FE] Greenville: Jarvis Memorial  
510 S. Washington Street, Greenville, NC 27858-2301 (252) 752-3101

**Goldfinch, Albert Eugene, Jr.** (Gene) [FE] Western NC Conference - High Point Dist.  
1119 Loflin Pond Road, Asheboro, NC 27203 (336) 629-5925

**Gooch, Ray Thomas** (Ray) [FE] Sanford: Pittsboro Circuit  
PO Box 785, Pittsboro, NC 27312-0785 (919) 542-3033

**Goodwin, Dennis M.** (Dennis) [FE] New Bern: Jacksonville: Trinity  
115 Fawn Trail, Jacksonville, NC 28540-4595 (910) 347-1547

**Gore, Michael W.** (Michael) Affiliate Member  
PSC 819 Box 12, FPOAE 09645 1900

**Grady, Larry S.** (Larry) [OF] Wilmington: Incapacity Leave  
78 Gilbert Street, Marion, North Carolina 28752 (828) 659-1502

**Grant, Karl** (Karl) [SP] Durham: Granville Circuit  
107 Pine Tree Dr., Oxford, NC 27565-3137 (919) 693-6007

**Graves, Walter L.** (Walter) [FE] New Bern: EXTMIN  
P.O. Box 12948, New Bern, NC 28561-2948 (252) 671-7102

**Green, Harold William** (William) [FE] Raleigh: Cary: First - Associate  
117 S Academy St., Cary, NC 27511-3301 (919) 467-1861

**Green, Lindsey** (Lindsey) [PE] Goldsboro: St. Paul-Associate  
204 E. Chestnut Street, Goldsboro, NC 27530 (919) 734-2965

**Greener, Thomas M.** (Tom) [FE] New Bern: Faith Harbor  
PO Box 2713, Surf City, NC 28445 (910) 329-4422

**Greenway, Richard O.** (Rich) [FE] Burlington: Union Grove  
6407 Union Grove Rd., Hillsborough, NC 27278-8310 (919) 929-4597

**Greenwood, Susan Pate** (Susan Pate) [FE] Raleigh: Cary: St. Francis  
2965 Kildaire Farm Rd., Cary, NC 27511 (919) 363-1666

**Greer, Martin Lewis** (Marty) [PL] Greenville: Tabernacle  
1707 Greene Hayes Rd., Kinston, NC 28504 (252) 569-8371

**Grider, Linda** (Linda) [PL] Goldsboro: Charity  
141 Howell Rd., Goldsboro, NC 27530 (919) 735-8490

**Grill, C. Franklin** (Frank) [RE] Sanford  
330 Azalea Rd., Southern Pines, NC 28387-8826 (910) 695-8826

**Grissom, David R.** (David) [FE] Burlington: Prospect  
PO Box 277, Yanceyville, NC 27379-0277 (336) 694-5566

**Grossberg, Debra** (Debbie) [PE] Elizabeth City: Manns Harbor Charge  
PO Box 95, Manns Harbor, NC 27953 (252) 473-3881

**Guider, Charlene Pierce** (Charlene) [FE] New Bern: Centenary  
PO Box 1388, New Bern, NC 28563 (252) 637-4181

**Gunter, Edward M.** (Ed) [FE] Fayetteville: Clinton: First  
PO Box 800, Clinton, NC 28329-0800 (910) 592-2035

**Gurganus, Ron** (Ron) [PL] Goldsboro: Elevation  
2017 Deer Trail, Clayton, NC 27527 (919) 553-2209

**Guthrie, Walter Sherman** (Sherman) [AM] Greenville: Trinity (Lenoir Co.)  
2626 Pauls Path Rd., Kinston, NC 28504 (252) 522-1686

**Hackett, Charles Martin** (Charles) [RE] Goldsboro  
103 Foxwood Pl., Goldsboro, NC 27530-9258 (919) 734-7449

<b>Hackney, Grace</b> (Grace) [PE] Burlington: Cedar Grove PO Box 138, Cedar Grove, NC 27231	(919) 732-8405
<b>Hadden, Sidney Gene</b> (Gene) [FE] Rocky Mount: Incapacity Leave 1338 Halcomb Rd., Russellville, KY 42276	(270) 726-3216
<b>Haddock, William A., Jr.</b> (Bill) [FE] Wilmington: Wrightsboro 3300 N. Kerr Ave., Wilmington, NC 28405	(910) 762-2583
<b>Hadley, Jacob Milton, Jr.</b> (Milton) [FE] Durham: Dir. of Chaplaincy Services 94 Hickory Leaf Ct., Roxboro, NC 27573	(336) 322-1984
<b>Hagerty, Robert Allen</b> (Bob) [FE] Elizabeth City: Murfreesboro P.O Box 392, Murfreesboro, NC 27855	(252) 398-4556
<b>Hale, Michael L.</b> (Mike) [FE] Fayetteville: St. Matthews-Grace 202 Hope Mills Road, Fayetteville, NC 28304	(910) 425-0401
<b>Haley, David P.</b> (David) [OF] Rocky Mount: Littleton PO Box 26, Littleton, NC 27850	(252) 586-5385
<b>Hall, Stephen B.</b> (Steve) [FE] Wilmington: Carolina Beach: St. Paul 313 Wilson Ave., Carolina Beach, NC 28428	(910) 458-8048
<b>Hall, Steven M.</b> (Steve) [FE] Goldsboro: Whitley-Elizabeth 210 Park Ave., Smithfield, NC 27577-3031	(919) 934-8834
<b>Hall, W. Kenneth, Sr.</b> (Ken) [FE] Burlington: Graham: First 115 Albright Avenue, Graham, NC 27253-2301	(336) 227-8222
<b>Hall, William Kenneth, Jr.</b> (Kenneth) [FE] Burlington: Mebane 200 South 4th Street, Mebane, NC 27302	(919) 563-4301
<b>Ham, William Craig</b> (Craig) [AM] Fayetteville: Marvin 6766 NC HWY 87 S, Fayetteville, NC 28306	(910) 484-8706
<b>Hamilton, James W.</b> (Jim) [RE] Sanford PO Box 889, Biscoe, NC 27209-0889	(910) 428-2225
<b>Hamilton, Riley T.</b> (Riley) [RL] Raleigh 202 Kelly Green Ct., Rolesville, NC 27572-9441	(919) 562-2437
<b>Hamm, Rodney G.</b> (Rodney) [FE] Raleigh: Cary: First 117 S. Academy St., Cary, NC 27511-3301	(919) 467-1861
<b>Hammond, Robert Michael</b> (Rob) [FE] Wilmington: Zion 6860 Zion Church Rd. NE, Leland, NC 28451-7726	(910) 253-5349
<b>Hancock, C. Glenn</b> (Glenn) [AM] Sanford: Troy Circuit 1182 NC 109, Troy, NC 27371-9712	(910) 572-1661

<b>Hancock, Johanna Hudgin</b> (Jo) [PM] Durham: Mt. Tirzah 4553 Surl-Mt Tirzah Rd., Timberlake, NC 27583	(336)364-1387
<b>Hankal, Madison N.</b> (Madison) [FE] New Bern: Trinity-New Bern P.O. Box 12867, New Bern, NC 28561-2867	(252) 637-2660
<b>Hanson, Jared Andrew</b> (Jared) [FL] Burlington: Fairview 3128 Osceola Rd., Elon, NC 27244	(336) 584-5411
<b>Harbin, Harold H., Jr.</b> (Hal) (FE) New Bern: Faith 4143 M.L. King Jr. Blvd., New Bern, NC 28562	(252) 633-6828
<b>Hardt, Otto H. C.</b> (Otto) [RE] Burlington 2503 McKinney Street, Burlington, NC 27216	(336) 570-0629
<b>Hargrove, Robert H.</b> (Bob) [RL] Rockingham 1684 Willis Road, Meadows of Dan, VA 24120-3989	(540) 593-2260
<b>Harrell, Haywood L.</b> (Haywood) [RE] Goldsboro 380 Country Day Rd., Apt. 122, Goldsboro, NC 27534	(919) 581-8119
<b>Harrington, William David</b> (David) [FE] Greenville: Farmville PO Box 153, Farmville, NC 27828-0153	(252) 753-4803
<b>Harris, Casey</b> (Casey) [PL] Sanford: Little River/Melton's Grove 259 Low Water Bridge Rd., Troy, NC 27371	(910) 572-1770
<b>Harris, Don Lee</b> (Don Lee) [RE] Rocky Mount 1408 Bridgeton Rd., Rocky Mount, NC 27804-9315	(252) 985-1226
<b>Harris, Henry Paul</b> (Paul) [FL] New Bern PO Box 599, Cedar Island, NC 28520-0599	(252) 225-1141
<b>Harris, James H., Jr.</b> (Jim) [FE] Sanford: Mount Gilead: First-Zion PO Box 176, 100 N. Main St., Mount Gilead, NC 27306-0176	(910) 439-6475
<b>Harris, Linda E.</b> (Linda) [PL] Raleigh: Cokesbury -Jenkins Memorial 3004 Little John Road, Raleigh, NC 27610	(919) 212-2865
<b>Harris, Robert G., Jr.</b> (Bob) [RE] Greenville 19 Lonsdale Rd., Farmingdale, ME 04344	(207) 622-7220
<b>Harris, Sue</b> (Sue) [PL] Elizabeth City: Shiloh-Stumpy Point 256 Bayview Drive, Stumpy Point, North Carolina, 27978	(252) 473-5452
<b>Harrison, Shana Deanetia</b> (Shana) [FE] Wilmington: Missionary Serving in Chile Montenegro 2257, Depto.501, Nunoa, Santiago Chile	
<b>Harrison, Susan</b> (Susan) [PD] 8108 Green Lantern St., #202, Raleigh, NC 27613	(919) 571-3655
<b>Harriss, David J.</b> (David) [FE] Fayetteville: Lillington P.O. Box 68, 1203 Main Street, Lillington, NC 27546	(910) 893-3627

**Harriss, Margaret C.** (Margaret) [FL] New Bern: Beech Grove-Rhems  
1035 Washington Post Road, New Bern, NC 28562 (252) 638-2248

**Harry, James H.** (Jim) [FE] Raleigh: Trinity  
824 N Bloodworth St., Raleigh, NC 27604-1232 (919) 832-1390

**Harsh-Cafferty, Susan L.** (Susan) [FE] Durham: Incapacity Leave  
82 Willowbridge Dr., Durham, NC 27707 (919) 401-9492

**Harvell, Cliff** (Cliff) [PL] Greenville: Maury-Mt. Herman Charge  
120 Satchwell Road, Grimesland, NC 27837 (252) 946-6362

**Harvey, George C.** (George) [PL] Fayetteville: Community  
PO Box 1903, Fayetteville, NC 28302-1903 (910) 323-3827

**Harvin, David L.** (David) [FE] Goldsboro: Saint Luke  
1608 Pine St., Goldsboro, NC 27530 (919) 734-7714

**Harwood, John E., Jr.** (John) [RE] Burlington  
302 Green Court, Elon, NC 27244-9225 (336) 585-1157

**Hatch, Mary Martha** (Marti) [FE] Raleigh: EXTMIN  
PO Box 27, Hayesville, NC 28904 (828) 389-8336

**Hause, Charles J.** (Charlie) [RL] Wilmington  
1519 Village Dr., Apt 4, Wilmington, NC 28401-7538 (910) 799-8989

**Hawkins, Patricia Freeman** (Pat) [PE] Burlington: Christ-Chapel Hill - Assoc.  
10005 Main Street, Chapel Hill, NC 27516 (919) 969-8820

**Hayes, Carol Dell** (Carol) [FD] Durham: Incapacity Leave  
17090 SE 76th, Caledonia Terrace, The Villages, FL 32162 (352) 751-2748

**Hayes, James H.** (Jim) [AM] New Bern: Riverdale  
4220 Old Cherry Point Rd., New Bern, NC 28560 (252) 514-6897

**Hayes, Laura E.** (Laura) [FE] Wilmington: Wrightsville - Assoc.  
PO Box 748, Wrightsville Beach, NC 28480-0748 (910) 256-4471

**Haynes, Tommy T.** (Tommy) [PL] Wilmington: Pleasant Grove-Purdie  
148 Gapway Rd., Fair Bluff, NC 28439 (910) 649-5959

**Heath, David E.** (David) [AM] Rockingham: St Paul  
519 N. Wilkinson St., St Paul, NC 28384 (910) 865-4226

**Heath, Leland Monroe, Jr.** (Leland) [FL] New Bern: Dover-Clarks  
PO Box 188, Dover, NC 28526 (252) 523-9938

**Hedrick, Lonnie, Sr.** (Lonnie) [PL] Greenville: Holly Springs  
109 North Eden Drive, Washington, NC 27889 (252) 975-7909

**Helms, Jay D.** (Jay) [FL] Elizabeth City: Gatesville Charge  
24 Current Lane, Durham, NC 27712 (919) 471-4020

**Helms, Julian B., Jr.** (J.B.) [RE] Goldsboro  
P.O. Box 82, 2939 So. NC 903 Hwy., Magnolia, NC 28453-2845 (910) 289-4354

**Helms, Suzanna Ross** (Suzanna) [FE] Raleigh: Family Leave  
4780 East 126th St., Carmel, IN 46033 (317) 846-4912

**Hemminger, Teddy Lamont II** (Lamont) [SP] Sanford: Silk Hope Charge  
7760 Silk Hope-Gum Springs Rd., Siler City, NC 27344 (919) 742-5222

**Henderson, Regina** (Regina) [FE] Raleigh: Duke University Chapel  
Duke University Chapel, Box 90974, Durham, NC 27708 (919) 668-0476

**Hendricks, M. Elton** (Elton) [FE] Fayetteville: President, Methodist College  
Methodist College, 5400 Ramsey Street, Fayetteville, NC 28311-1420 (910) 630-7005

**Herrin, Charles L.** (Chuck) [FE] Rockingham: Bethesda  
8414 South Creek Rd., Orrum, NC 28369 (910) 628-5384

**Herring, Charles M.** (Charlie) [FE] Rockingham: Chaplain, US Army  
CMR420, BOX 1372, APO AE 09063-1372

**Hickle, Steven A.** (Steve) [FE] Raleigh: Fairmont  
2501 Clark Ave., Raleigh, NC 27607-7213 (919) 832-3316

**Hicks, Mark** (Mark) Affiliate Member  
PO Box 4158, Archdale, NC 27263 (336) 434-8612

**Hicks, Phyllis K.** (Phyllis) [FE] Burlington: Dir. Past. Care & Counseling  
3325 Chapel Hill Blvd., Ste 220, Durham, NC 27707 (919) 489-6452

**Hicks, Rose C.** (Rose) [PL] Goldsboro: Ebenezer  
563 Airport Rd., Pikeville, NC 27863 (919) 735-7588

**Hicks, Wayne Marion** (Wayne) [FE] Rocky Mount: Saint Paul  
P.O. Box 7187, Rocky Mount, NC 27804 (252) 443-3468

**Higgins, Lawrence C.** (Larry) [FE] Elizabeth City: Hertford  
207 West Market St., Hertford, NC 27944-1152 (252) 426-5236

**Highsmith, Emmett James** (E. J.) [PL] Wilmington: Westview  
4869 Highsmith Rd., Rocky Point, NC 28457 (910) 259-5278

**Hill, Edward Carlton** (Eddie) [FE] Wilmington: Sharon (Holden Beach)  
2030 Holden Beach Road, SW, Supply, NC 28462 (910) 842-2929

**Hill, Edward F., II** (Ned) [FE] Raleigh District Superintendent  
PO Box 10955, Raleigh, NC 27605-0955 (919) 834-5100

**Hill, Jan N.** (Jan) [FE] Goldsboro: Rose Hill  
P O Box 177, Rose Hill, NC 28458-0177 (910) 289-2449

**Hill, Ralph M.** (Ralph) [FE] Greenville: Hookerton  
PO Box 10, 308 Church St., Hookerton, NC 28538 (252) 747-5548



**Hill, Richard C.** (Richard) [FL] Rocky Mount: South Rosemary  
1931 Willow St., Roanoke Rapids, NC 27870 (252) 537-1586

**Hill, Robert Elwood** (Robert) [FL] New Bern: Franklin Memorial  
601 Colonial Ave., Morehead City, NC 28557 (252) 726-4053

**Hillman, Randy A.** (Randy) [FE] Elizabeth City: Chaplain, Forsyth Mem. Hosp.  
3333 Silas Creek Pky., Winston Salem, NC 27103-3013 (336) 718-2005

**Hines, James R.** (Jim) [FL] Wilmington: Chadbourn-Evergreen  
300 E 3rd Ave., Chadbourn, NC 28431 (910) 654-3563

**Hinnant H. Mallie** (Mallie) [FE] Greenville: Institute  
PO Box 751, Pikeville, NC 27863-0751 (919) 242-6132

**Hobbs, James L.** (Jim) [RE] Burlington  
939 Kimberly Rd., Burlington, NC 27215-4534 (336) 584-0052

**Hobbs, John W.** (John) [RE] Greenville  
PO Box 3355, Wilmington, NC 28406-0355 (910) 313-1441

**Hobbs, Michael B.** (Michael) [FE] Rockingham: First  
P.O. Box 637, Rockingham, NC 28380-0637 (910) 895-4027

**Hobbs, Susan Parler** (Susan) [FL] Raleigh: Garner - Associate  
PO Box 2179, Garner, NC 27529 (919) 772-2042

**Hobbs, Terry A.** (Terry) [SP] Goldsboro: Seven Springs  
PO Box 64, Seven Springs, NC 28578 (252) 569-2871

**Hockett, Margaret B.** (Margaret) [FL] Wilmington: Wesley Memorial Assoc.  
111 Sassanque Rd., Castle Hayne, NC 28429-6227 (910) 675-2600

**Hocutt, Allison Brady** (Al) [FE] Sanford: St. Luke - Assoc.  
2916 Wicker St., Sanford, NC 27330-7655 (919) 776-2012

**Hodge, Rudolph H.** (Rudy) [RE] New Bern  
10 St. Andrews Dr., Oak Island, NC 28465 (919) 278-9733

**Hodgin, Hubert Howard** (Hugo) [RE] Burlington  
110 Westover Dr., Lexington, NC 27292-2340 (336) 249-3109

**Holliday, William Ervin** (William) [FE] Burlington: Hebron  
2325 Mebane Oaks Rd., Mebane, NC 27302-8616 (919) 563-3375

**Hollis, Thomas M.** (Tom) [FE] Raleigh: Garner  
P. O. Box 2179, Garner, NC 27529 (919) 772-2042

**Holloway, Teresa Corley** (Teresa) [FE] Durham: Gillburg/Spring Valley  
4939 NC Hwy 39 S, Henderson, NC 27536 (252) 492-3671

**Hollowell, David** (David) [PL] Goldsboro: Mt. Carmel  
1730 Memorial Church Road, Fremont, NC 27830 (919) 242-6966

**Holmes, William C.** (William) [ROE] Elizabeth City: Grace  
346 Muddy Crk. Rd., Hertford, NC 27944 (252) 264-4655

**Holtsclaw, Thomas G.** (Tom) [RE] Durham  
755 Brooks Dairy Road, Roxboro, NC 27574-9066 (336) 597-9194

**Hood, Elizabeth Hackney** (Beth) [FE] Sanford: Aberdeen: Page Memorial  
PO Box 695, Aberdeen, NC 28315-0695 (910) 944-1093

**Hood, Jean L.** (Jean) [RE] Goldsboro  
2747 US Highway 13 South, Goldsboro, NC 27530-8913 (919) 689-9850

**Hoogerland, Thomas D.** (Tom) [RE] Goldsboro  
202 Kuwicki Rd., Pikeville, NC 27863-8431 (919) 739-6566

**Horne, Alvin M.** (Al) [FE] Burlington: Hillsborough  
130 West Tryon Street, Hillsborough, NC 27278-2552 (919) 732-3460

**Horne, Herbert Franklin** (Herb) [RL] New Bern  
PO Box 728, Maysville, NC 28555-0728 (910) 346-6409

**Horney, Thurman** (Thurman) [SP] Durham: Oxford: Salem-Harris Chapel  
302 Forest Rd., Oxford, NC 27529 (919) 603-5844

**Horton, Benjamin Edward** (Ben) [PL] Wilmington: Dixon's Chapel  
4143D Spirea Drive, Wilmington, NC 28403 (910) 392-5134

**Howell, Karen Caraway** (Karen) [AM] Wilmington: Scotts Hill:Wes. Chap. Assoc.  
10255 US Hwy 17 N, Wilmington, NC 28411 (910) 686-4041

**Howle, John D.** (John) [FL] Elizabeth City: Tyrrell Charge  
PO Box 168, 508 Main St., Columbia, NC 27925 (252) 796-4441

**Hoyle, William S., Jr.** (Will) [FE] Rocky Mount: Sandy Cross  
6059 S NC Hwy 58, Nashville, NC 27858 (252) 443-3526

**Hubbard, Charles S.** (Charlie) [RE] Sanford  
PO Box 58, Pittsboro, NC 27312-0058 (919) 542-2060

**Huckaby, Robert L., Jr.** (Rob) [FD] Raleigh:Brentwood: Brentwood TN  
309 Franklin Rd.,Brentwood , TN 37027 (615) 373-3663

**Hudson, Pamela Jo** (Pamela) [FE]Rocky Mount: Chaplain FirstHealth Hospice &  
980 N. May St. #1, Southern Pines, NC 28387 (910) 692-4119

**Huffines, Terry L.** (Terry) [FE] Burlington: Elon: First  
PO Box 923, Elon, NC 27244-0923 (336) 584-5263

**Huffman, Bryan Scott** (Bryan) [FE] Goldsboro: St. Joseph  
202 Church St., PO Box 870, Pikeville, NC 27863 (910) 242-9911

**Huffman, Virgil B.** (Butch) [FE] Goldsboro: Edgerton Memorial  
420 Bennett Drive, Selma, NC 27576 (919) 965-2767

**Huggins, H. Sidney III** (Sid) [FE] Burlington: Front Street  
P.O. Box 2597, Burlington, NC 27216-2597 (336) 227-6263

**Humphreys, Chris Dwight** (Chris) [AM] New Bern: Atlantic  
PO Box 145, Atlantic, NC 28511 (252)225-3831

**Hunnings, Bess G.** (Bess) [RE] Durham  
910 Sunstone Dr., Durham, NC 27712-1500 (919) 471-0531

**Hunt, Harold** (Harold) [PL] Rockingham: Branch Street  
PO Box 1531, Pembroke, NC 28372-1531 (910) 521-3654

**Hunt, Henry** (Henry) [PL] Fayetteville: Grace  
PO Box 2621, 719 Brookfield Dr., Pembroke, NC 28372 (910) 521-8174

**Hunt, Terry** (Terry) [PE] Raleigh: Circle of Christ  
3110 Tryon Rd., Raleigh, NC 27603 (919) 833-7219

**Hunter, J. Manly** (Jack) [RE] Sanford  
2212 Tanglewood Dr., Sanford, NC 27330-8242 (919) 776-4913

**Hunter, Jack L.** (Jack) [RE] Raleigh  
201 Glen Abbey Dr., Cary, NC 27513 (919) 460-8929

**Huskins, James R.** (Jim) [FE] Elizabeth City: Edenton  
PO Box 37, Edenton, NC 27932 (252) 482-3269

**Hutchins, David Carl** (David) [FE] Sanford: Star  
PO Box 375, Star, NC 27356 (910) 428-4543

**Hutchinson, Charles H.** (Charles) [RE] Elizabeth City  
PO Box 1507, Lake Junaluska, NC 28745-1507 (828) 452-4088

**Ingram, Geraldine D.** (Gerry) [RE] Raleigh  
102 Mainsail Drive, Cary, NC 27511 (919) 319-1591

**Ingram, O. Kelly** (Kelly) [RE] Raleigh  
102 Mainsail Dr., Cary, NC 27511 (919)319-1591

**Innes, Randall E.** (Randy) [FE] New Bern: Swansboro  
665 W. Corbett Ave., Swansboro, NC 28584-0847 (910)326-4822

**Irvine, Robert Julian** (Julian) [FD] Durham: Duke Memorial  
504 West Chapel Hill St., Durham, NC 27701 (919) 683-3467

**Ivey, Melinda** (Melinda) [FL] Fayetteville: Salem - Assoc.  
603 Hayes Mill Road, Autryville, NC 28318 (910) 567-4205

**Jackson, Jerry A.** (Jerry) [FE] Goldsboro: Providence  
202 Providence Church Road, Goldsboro, NC 27530-8973 (919) 734-7114

**Jackson, Lester P.** (Lester) [RE] Rocky Mount  
308 Golfers Ln., Nashville, NC 27856-1648 (252) 459-2355

**Jackson, Richard C.** (Richard) [FE] Fayetteville: Chaplain, US Army  
206 Autumn Way, Yorktown, VA 23693 (757) 534-7675

**Jackson, Wilbur I.** (Wil) [RE] Durham: Bethesda  
2309 S. Miami Blvd., Durham, NC 27703 (919) 596-3948

**Jacobs, Harold Dean** (Harold) [FD] Rockingham: Prospect  
PO Box 1348, Pembroke, NC 28372-1348 (910) 521-2111

**James, Sherrie** (Sherrie) [PE] New Bern: Bridgeton  
PO Box 898, Bridgeton, NC 28519 (252) 637-7737

**Jarrett, Eddie Jo V.** (Eddie Jo) [RE] Raleigh: Retired  
2345 Henderson Mill Rd. NE, Apt. 5, Atlanta GA, 30345-2717 (770) 939-9467

**Jeffries, Jonathan David** (Jonathan) [FE] Raleigh: Edenton Street - Assoc.  
2124 Cowper Dr., Raleigh, NC 27608-1324 (919) 782-9508

**Jeffries, William M.** (Bill) [RE] Burlington  
3619 Sunningdale Way, Durham, NC 27707 (919) 402-0424

**Jenkins, David Omar** (David) [FE] Durham: Program Coordinator & Lecturer  
74 28th. Street, Atlanta, GA 30309

**Jenkins, Edith Dudley** (Edith) [FE] Greenville: Ext. Mini.-Chaplain, Cypress Glen Retire  
412 E. Main St., Washington, NC 27889-5039 (252) 946-7542

**Jenks, Gregory Keith** (Greg) [FE] Raleigh: EXTMIN  
143 Alan Lane, Clayton, NC 27520 (919)550-8799

**Jenness, Eugene Ray, Jr.** (Bud) [PM] Durham: Oak Grove  
4233 Morton-Pulliam Road, Roxboro, NC 27574 (336) 330-0538

**Jernigan, J.O.** (Julius) [RE] Fayetteville  
5736 Dobson Dr., Fayetteville, NC 28311-3451 (910) 488-2629

**Jessee, D. Douglas** (Doug) [FE] New Bern District Superintendent  
1503 Kimberly Rd., New Bern, NC 28562-3307 (252) 637-6046

**Johnson, C. Reginald** (Reg) [FE] Greenville Dean of the Chapel, Asbury Seminary  
525 Talbott Dr., Wilmore, KY 40390-1041 (859) 858-3081

**Johnson, Doris J.** (Doris) [RL] Elizabeth City: Powellsville & Union  
109 So. Quebec Rd., Harrellsville, NC 27942-0365 (252) 356-2279

**Johnson, F. Douglas** (Doug) [SP] Goldsboro: Jefferson  
PO Box 2016, Fremont, NC 27830-2016 (919) 242-2263

**Johnson, George W.** (George) [RM] Durham  
165 Loma Dr., Roxboro, NC 27574 (336) 599-1437

**Johnson, Glenda Noble** (Glenda) [RE] Raleigh  
4000 Brothwell Court, Raleigh, NC 27606 (919) 851-1869

**Johnson, J. Donald** (Don) [RE] Burlington  
100 Highland Trl., Chapel Hill, NC 27516-8625 (919) 929-8524

**Johnson, Kathryn Rives** (Kay) [FE] Raleigh: Edenton Street - Assoc.  
228 W Edenton St., Raleigh, NC 27603-1714 (919) 832-7535

**Johnson, Lawrence E.** (Larry) [FE] Raleigh Dir., Multicultural and Social Ministrie  
507 Tuggle Street, Durham, NC 27713-1635 (919) 484-0558

**Johnson, Marilyn H.** (Marilyn) [DR] New Bern  
1408 Kimberly Rd., New Bern, NC 28562-3306 (252) 638-1372

**Johnston, Walter G., III** (Walter) [PL] Elizabeth City: Harrellsville/Colerain  
86 Perkins Rd., Gatesville, NC 27938 (252) 357-1837

**Jolly, Judith O.** (Judy) [FD]  
401 Shiloh Circle, Birmingham, AL 35213 (205) 957-0989

**Jones, Daniel P.** (Dan) [AM] Rocky Mount: Wilson: First Associate  
PO Box 1423, Wilson, NC 27894-1423 (252) 237-6121

**Jones, Donnie L.** (Donnie) (DJ) [FE] Burlington: Aldersgate  
5347 Yardley Terrace, Durham, North Carolina 27707 (919) 490-3195

**Jones, George A.** (George) [RE] Greenville  
PO Box 65, 275 N. Fifth Street, Aurora, NC 27804 (252) 322-9984

**Jones, Linwood S.** (Lindy) [RA] Goldsboro: Turkey-Carlton  
740 Kinsey Mill Road, Mount Olive, NC 28365 (919) 658-2746

**Jones, O. Joseph** (Joe) [SY] Durham: Mt. Carmel  
PO Box 124, Henderson, NC 27536-0124 (252) 492-3878

**Jones, Vassar W.** (Vassar) [RE] Durham  
418 W Gordon St., Roxboro, NC 27573-4922 (336) 599-9203

**Jordan, Bobby L.** (Bobby) [AM] Rockingham: Incapacity Leave  
2085 Osborne Rd., Hamlet, NC 28345 (910) 205-0473

**Jordan, Harry** (Harry) [RE] Rocky Mount  
2200 Chelsea Dr., NW, Wilson, NC 27896-1477 (252) 237-8113

**Joyce, Eric Randall** (Eric) [PL] Sanford: Doub's Chapel  
215 Midland Road, Southern Pines, N.C. 28387-3335 (910) 692-9878

**Joyner, F. Belton, Jr.** (Belton) [RE] Durham  
8809 Millers Bend, Bahama, NC 27503-9611 (919) 479-9816

**Juren, Jerry Jay** (Jerry) [RE] Burlington  
108 Bridlewood Ave., High Point, NC 27265-1206 (336) 869-2986

**Kang, Tae Sung** (Tae Sung) [OE] Raleigh: Agape Korean  
6630 Rockglen Way, #714, Raleigh, NC 27615 (919) 850-9612

**Kasper, J. Mark** (Mark) [FE] Wilmington: Counselor, Hemenway C.Services  
908 Elizabeth Dr., Oak Island, NC 28465-8041 (910) 278-1681

**Keck, Andrew** (Andy) [FD] Burlington: Elec. Services, Duke Div. Sch.  
Duke Divinity School Library, Box 90972, Durham, NC 27708-0972 (919) 660-3549

**Killian, Diana B.** (Diana) [FE] Rockingham: Norman  
152 West Moore St., Norman, NC 28367 (910) 652-3131

**Kim, Hyung S.** (Hyung) [PE] Fayetteville: Union  
1075 Kramer Road, Lillington, NC 27546 (910) 893-3789

**King, Carl Hamett** (Carl) [FE] Fayetteville: Extension Ministry  
1319 Clarendon St., Columbia, SC 29203-4556 (803) 553-0973

**Kinley, Grady L.** (Grady) [RE] Goldsboro  
108 Rose Dr., Goldsboro, NC 27534-8841 (919) 778-3079

**Kirby, Edwin** (Edwin) [SP] Durham: Henderson: City Road  
Rt. 2 Box 430, Henderson, NC 27536 (252) 492-0771

**Kirby, Wallace H.** (Wallace) [RE] Durham  
PO Box 240, Roxboro, NC 27573-0240 (336) 597-2054

**Knott, T. Garland** (Garland) [RE] Fayetteville  
2600 Croasdaile Farm Parkway, #A228, Durham, NC 27705-1331 (919) 384-2173

**Knowles, Russell R.** (Russell) [RA] Wilmington  
PO Box 35, 40 Knox St., Bolivia, NC 28422-8653 (910) 253-3647

**Kohus, Sylvia Tripp** (Sylvia) [SY] Greenville: Warren Chapel  
320 Tripp Farm Lane, Blounts Creek, NC 27814 (252) 322-5410

**Kossan, Joseph E.** (Joseph) [RE] Wilmington  
79 Northrup Dr., Franklin, NC 28734 (828) 349-3355

**Krepps, James Robert** (Jim) [FL] Elizabeth City: South Mills  
PO Box 100, South Mills, NC 27976-0100 (252) 771-2401

**Kretzu, Robert** (Bob) [FE] Durham: Parkwood  
5123 Revere Dr., Durham, NC 27713-2420 (919) 544-1078

**Krueger, Todd Stephen** (Todd) [FE] Raleigh: Zebulon  
121 W Gannon St., Zebulon, NC 27597 (919) 269-9408

**Kunka, Alice Kirkman** (Alice) [FD] Raleigh: Sunrise  
204 Birkhaven Dr., Cary, NC 27511-8943 (919) 851-5106

**Lackey, Duke Caldwell** (Duke) [FE] Durham: Trinity  
808 East Oak Dr., Durham, NC 27705 (919) 309-9844

**Lain, William Douglas, Jr.** (Doug) [FE] Burlington: Salem (Alamance)  
4471 Salem Church Road, Haw River, NC 27258 (336) 376-6545

**Lamb, Kimberly** (Kim) [FL] Raleigh: North Raleigh - Assoc.  
8501 Honeycutt Rd., Raleigh, NC 27615 (919) 847-1536

**Lamm, Dennis Cecil** (Dennis) [PE] Greenville: Rainbow  
231 Harper Drive, Snow Hill, NC 28580 (252) 747-2668

**Lamneck, Forrest D.** (Jack) [RE] Goldsboro  
22437 TR 1203, W. LaFayette, OH 43845 (740) 623-8853

**Lancaster, Charles Hulbert** (Charles) [RE] Durham  
PO Box 543, 802 Crescent Dr., Creedmoor, NC 27522-0543 (919) 528-1445

**Lancaster, Ecwood C.** (Eckie) [RE] Wilmington  
68 Wilson Rd., White Lake, NC 28337 (910) 862-2907

**Lancaster, James R., Jr.** (James) [RE] Fayetteville  
5206 Arbor Rd., Fayetteville, NC 28311-0652 (910) 822-0133

**Lancaster, Maurice** (Maurice) [RA] Fayetteville  
1925 Southern Ave., Fayetteville, NC 28306-1755 (910) 484-1438

**Lancaster, Tryon D.** (Tryon) [SY] Fayetteville: Wesley Heights  
304 Trinity Dr., Fayetteville, NC 28301 (910) 483-3670

**Lane, J. Rodney, Jr.** (Rodney) [RA] Wilmington  
2991 Burnsville St. SW, Supply, NC 28462 (910) 846-3609

**Langlands, Bryan Keith** (Bryan) [FL] Sanford: St. Luke - Assoc.  
3508 Longview Dr., Sanford, NC 27330 (919) 718-7805

**Langley, Delores Anne** (Delores) [FE] Rocky Mount: Evansdale  
4334 Evansdale Rd., Wilson, NC 27893 (252) 237-2632

**Langston, J. Craig** (Craig) [FL] Goldsboro: Falling Creek  
1307 E. Beech Street, Goldsboro, NC 27530 (919) 734-8115

**Lassiter, Kristin** (Kristin) [FD] Burlington: Elon: First  
PO Box 923, Elon, NC 27244 (336) 584-5263

**Lawrence, Teresa E.** (Terie) [FE] Fayetteville: Cumberland  
2262 George Owen Rd., Fayetteville, NC 28306 (910) 425-5356

**Laytham, David Brent** (Brent) [FE] Burlington: Asst.Prof.Theology,N.Park Theo. Sem.  
North Park Theological Sem., 3225 W. Foster Ave., Chicago, IL 60625-4895

**Lear, Heather Heinzman** (Heather) [FL] Rocky Mount: Englewood - Assoc.  
PO Box 7128, 300 S. Circle Dr., Rocky Mount, NC 27804-0128 (252) 443-2926

**Leatherman, Harold F.** (Harold) [RE] Rockingham: Associate First United Methodist  
803 N Laurel St., Lincolnton, NC 28092-2921 (704) 735-2335

**LeBlanc, Diane W.** (Diane) [FL] New Bern: Core Creek/Tuttles Grove  
124 Hardesty Loop Rd., Newport, NC 28570 (252) 0728-1403

<b>Leburg, Michael W.</b> (Mike) [FE] Goldsboro: Kenly/Buckhorn 306 East First Street, Kenly, NC 27542	(919) 284-2192
<b>Lee, Henry W.</b> (Henry) [RE] Goldsboro: Antioch 314 W. Parrish Dr., P. O. Box 1212, Benson, NC 27504-1212	(919) 207-1801
<b>Lee, James C.</b> (Jim) [FE] Raleigh: Highland 1901 Ridge Road, Raleigh, NC 27607-3143	(919) 787-4240
<b>Lee, Kye</b> (Kye) [SY] Raleigh: Korean 6117 Saybrook Dr., Raleigh, NC 27604	(919) 874-0078
<b>Lee, Samuel Sunghwan</b> (Samuel) [RE] Fayetteville 19850 Golden Springs Dr., R-123, Walnut, CA 91789	(909) 444-5827
<b>Lee, Woo-Il</b> (Paul) [FL] Rocky Mount: Northampton Charge PO Box 767, Jackson, NC 27845	(252) 534-4281
<b>Leechford, Jane Lee</b> (Jane) [SP] Rocky Mount: Warren Charge 3199 US Hwy 401 S, Henderson, NC 27537	(252) 492-0771
<b>Leeland, Paul L.</b> (Paul) [FE] Raleigh: Assist. to Bishop/Dir. Min Rel P.O. Box 10955, Raleigh, NC 27605-0955	(919) 832-9560
<b>Lee-Torres, Ronda</b> (Ronda) [FD] Sanford: Incapacity Leave 507 Stornoway Drive, Southern Pines, NC 28387	(910) 944-2292
<b>Leonhard, Richard</b> (Richard) [RL] Greenville 2306 Lakes Of Melbourne Dr., Melbourne, FL 32904-9173	(321) 722-0762
<b>Levin, Dennis P.</b> (Dennis) [FE] Greenville: Ayden P.O. Box 335, Ayden, NC 28513-0335	(252) 746-6524
<b>Lewis, Jerry D.</b> (Jerry) [FE] New Bern: Wing Chaplain, Kirtland AFB 6404 Sonrisa Place, Albuquerque, NM 87113	(505) 856-0516
<b>Lewis, Richard F.</b> (Dick) [RA] Rocky Mount PO Box 323, Calypso, NC 28325-0323	(919) 658-3098
<b>Lewis, Stanley A., Jr.</b> (Stanley) [FE] Rocky Mount: Halifax Charge PO Box 383, Halifax, NC 27839	(252) 583-6271
<b>Lewis, Wallace B.</b> (Wallace) [RA] Goldsboro 497 Daugherty Road, Dover, NC 28526-9377	(252) 523-9142
<b>Licht, Robert Wayne</b> (Rob) [PE] Goldsboro: Corinth-Ebenezer 3402 US 301 South, Smithfield, NC 27577	(919) 209-0373
<b>Lilliston, Elaine</b> (Elaine) [FD] Raleigh: Fuquay - Varina - Full Deacon 100 S Judd Parkway SE, Fuquay-Varina, NC 27526	(919) 552-4331
<b>Lindblade, Eric N., Jr.</b> (Eric) [FE] New Bern: Havelock: First 324 Miller Blvd., Havelock, NC 28532	(252) 447-3541



**Lindblade, Susan Clayton** (Susan) [FE] New Bern: Newport: St. James  
P O Box 250, Newport, NC 28570-0250 (252) 223-4231

**Lipp, Daniel F.** (Dan) [OF] Raleigh First: Cary - Assoc.  
117 S. Academy St., Cary, NC 27511 (919) 467-1861

**Lister, Cynthia Kay** (Cindy) [PE] Burlington: Efland  
P.O. Box 121, Efland, NC 27243 (919) 732-7957

**Lister, Joe D.** (Joe) [RE] Burlington  
129 Overland Dr., Mebane, NC 27302-3303 (919) 563-5554

**Little, Brooks Bivens** (Brooks) [RE] Durham  
5404 Lance Dr., Knoxville, TN 37909 (865) 450-8966

**Little, Milton E.** (Milton) [FL] Fayetteville: Goshen/Keener Charge  
11867 Hobbton Hwy., Newton Grove, NC 28366 (910) 594-0992

**Little, Stephen N.** (Steve) [FE] Fayetteville: Erwin-Parkers Grove Charge  
610 Denim Dr., Erwin, NC 28339 (910) 897-5968

**Litzenberger, Charles M.** (Charlie) Burlington: Incapacity Leave  
140 Ridge Trail, Chapel Hill, NC 27516 (919) 492-1873

**Livingood, Brent** (Brent) [FL] Wilmington:Tabor City: St. Paul  
PO Box 622, Tabor City, NC 28463 (910) 653-3737

**Lloyd, Frank I., Jr.** (Frank) [RE] Sanford: Carbonton  
6980 Carbonton Rd., Sanford, NC 27330-3033 (910) 777-9869

**Locklear, Bill James** (Bill) [RE] Rockingham: Pleasant Grove:Rowland  
1026 JI Road, Maxton, NC 28364 (910) 521-9360

**Locklear, Douglas M.** (Doug) [PL] Rockingham: Collins Chapel  
3377 Hwy 74 West, Lumberton, NC 28360 (910) 521-3222

**Locklear, George Lloyd** (George) [PL] Rockingham: Ashpole Center  
129 George & Mollie Dr., Pembroke, NC 28372 (910) 521-4429

**Locklear, Kenneth** (Kenneth) [FE] Rockingham: Prospect  
3929 Missouri Road, Maxton, NC 28364 (910) 521-9360

**Locklear, Marshall M.** (Marshall) [PL] Rockingham: West Robeson  
32 Preston Rd., Maxton, NC 28364 (910) 521-0544

**Loftis, Thomas E.** (Tom) [RE] Durham  
548 Alleghany Drive, Roxboro, NC 27573-4895 (336) 597-2434

**Logston, Linda** (Linda) [FD] Greenville: Jarvis Memorial  
3813 Sterling Pointe Drive, V9, Winterville, NC 28590 (252) 355-3750

**Logue, Kelly Lyn** (Kelly Lyn) [FE] Raleigh: White Plains  
313 SE Maynard Rd., Cary, NC 27511 (919) 467-4991

**Lovelace, Henry N.** (Henry) [RE] Raleigh  
779 Rock Church Rd., Clarksville, VA 23927 (434) 252-1405

**Lovell, Jackie Allen** (Allen) [PL/D] Burlington: Milton (Connally/Semora) - Assoc.  
195 Shannon Road, Timberlake, NC 27583-8446 (336) 364-3268

**Lowdermilk, William P.** (Bill) [RE] Fayetteville  
1100 Clarendon St, #300, Fayetteville, NC 28305 (910) 829-9585

**Lowery, James Thomas, III** (Trip) [PM] Raleigh: Cary: Genesis - Assoc.  
10721 Balwins Gate, Cary, NC 27511 (919) 463-8561

**Lowry, Dwayne** (Dwayne) [PL] Rockingham: New Philadelphus  
PO Box 1183, Pembroke, NC 28372 (910) 843-1053

**Lowry, Herbert, Jr.** (Herbert) [FE] Sanford: Piney Grove-Hickory Grove  
2160 Ed Clapp Road, Siler City, NC 27344 (919) 742-3557

**Lowry, Jerry** (Jerry) [FE] Sanford District Superintendent  
1511 Columbine Rd., Sanford, NC 27330 (919) 775-7041

**Loy, Samuel W.** (Sam) [FE] Fayetteville: Clinton:Grace/Coharie  
301 Fairfax St., Clinton, NC 28328-2114 (910) 592-4195

**Loyd, Roger Leroy** (Roger) [FE] Durham: Librarian & Profes. Duke Univ.  
Divinity Library, PO Box 90972, Durham, NC 27708-0972 (919) 660-3452

**Lucas, Carolyn** (Carolyn) [Elder in Full Connection] Fayetteville: John Wesley  
616 Cumberland St., Fayetteville, NC 28301 (910) 483-5052

**Lugar, Lawrence E.** (Lawrence) [RE] Fayetteville  
334 Grape Arbor Dr., Fayetteville, NC 28301-7203 (910) 485-8541

**Lukens, Douglas J.** (Doug) [PL] Wilmington: Herrings Chapel  
128 Casha Road, Rocky Point, NC 28457 (910) 602-6420

**Lupton, John Clifton, Jr.** (Johnny) [FL] New Bern: Cherry Point  
107 E. Sherwood Drive, Havelock, NC 28532 (252) 447-1091

**Lykins, Mark E.** (Mark) [FE] Fayetteville  
PO Box 88, Kipling, NC 27543 (919) 552-2124

**Lykins, Patricia** (Pat) [FD] Rockingham: Ex. Dir., Robeson Co. Ch. & Comm. Ctr.  
210 E. 15th St., Lumberton, NC 28358 (910) 738-5204

**Lynge, Audrey Holmes** (Audrey) [FE] Rockingham: Centerpoint Human Services  
312 Garden Valley Dr., Winston Salem, NC 27107 (336) 764-4354

**Mackey, John M.** (John) [RE] Fayetteville  
2614 Trenton Rd., Fayetteville, NC 28304-3759 (910) 484-1256

**MacVane, Joy Reed** (Joy) [FE] Burlington: Evergreen  
111 Wolfs Trail, Chapel Hill, NC 27516 (919) 929-6384

**Madison, John Talton, Jr.** (Tal) [FE] Elizabeth City: Mighty Wind  
P.O. Box 1793, Nags Head, NC 27959 (252) 449-5230

**Malcolm, David** (David) [PE] Fayetteville: Camp Ground - Assoc.  
4625 Camp Ground Road, Fayetteville, NC 28314-1403 (910) 867-9436

**Malloy, David O.** (David) [FE] Fayetteville District Supt.  
1911 Raeford Rd., Fayetteville, NC 28305-5037 (910) 485-2734

**Malloy, James Edward, Jr.** (James) [FE] Durham: Durham: Lakewood  
2317 Chapel Hill Rd., Durham, NC 27707 (919) 489-6273

**Maness, Tracy A.** (Tracy) [RE] Raleigh  
6101 Parker Croft Court, Raleigh, NC 27609 (919) 847-8871

**Mangum, Robert L.** (Bob) [RE] Rockingham: Hickory Grove/Sandy Plains  
128 Stanley St., Pembroke, NC 28372 (910) 522-6422

**Mann, Barbara Price** (Barbara) [FE] Raleigh: Pastoral Counselor  
102 Cassidy Ct., Cary, NC 27511-5593 (919) 467-7005

**Mann, Milton T.** (Milton) [RE] Rocky Mount  
3741 Sunset Avenue, E-8, Rocky Mount, NC 27804 (252) 937-2102

**Mann, W. Joseph** (Joe) [FE] Raleigh: Dir. Rural Church Division  
100 N. Tryon Street, Suite 3500, Charlotte, NC 28202-4012 (704) 376-0291

**Marsicano, Leslie M.** (Leslie) [FE] Durham Assoc. Dean of Students, Davidson College  
1935 S. Wendover Rd., Charlotte, NC 28211-2141 (704) 364-4642

**Martin, Erin** (Erin) [OP] Sanford: Southern Pines - Assoc.  
175 Midland Rd., Southern Pines, NC 28387 (910) 692-3518

**Martin, Jerry Dean** (Jerry) [FE] Burlington: Swepsonville  
P. O. Box 36, Swepsonville, NC 27359 (336) 578-3661

**Martin, Sam Francis III** (Sam) [FE] Greenville: Dir., Fellowship of Christian Athletes  
1727 Rondo Dr., Greenville, NC 27858 (252) 756-8670

**Mason, Glenn E.** (Glenn) [RE] Raleigh  
4123 Proctor Woods Lane, Cary, NC 27511 (919) 233-4929

**Massey, Gerald R.** (Gerald) [RA] Goldsboro  
P O Box 3202, Eureka, NC 27830 (919) 242-4532

**Mathews, Patricia Ann** (Pat) [PL] Raleigh: Piney-Grove  
PO Box 545, Bunn, NC 27508 (919) 496-5655

**Mathews, Richard Thorne** (Richard) [FE] Raleigh: Bunn/Hill King  
PO Box 142, 210 Main St., Bunn, NC 27508 (919) 496-5655

**Maultsby, J. Alexander, III** (Alex) [FE] Raleigh: Chaplain- Louisburg College  
3106 Rose Lane, Zebulon, NC 27597-9500 (919) 269-8295

**Maynard, Randall Grey** (Randy) [FE] Raleigh: Saint Andrews  
1201 Maxwell Drive, Raleigh, NC 27603 (919) 772-4410

**Mayo, Leonard E.** (Leonard) [RE] Rockingham  
1205 Ann St., Rockingham, NC 28379-3041 (910) 997-4963

**McCain, Elizabeth R.** (Liz) [PE] Wilmington: Seaside (Brunswick) - Assoc.  
1300 Seaside Rd. SW, Sunset Beach, NC 28468 (910) 579-5753

**McCarver, Clyde G.** (Clyde) [RE] Rockingham  
332 Oakdale Dr., Hartsville, SC 29550-8062 (843) 332-9473

**McCranie, Glenn H.** (Glenn) [ROE] Elizabeth City: Currituck  
6484 Caratoke Highway, Grandy, NC 27939 (252) 453-3559

**McDonald, Walter N.** (Walter) [RE] Raleigh  
305 Sunset Ave., Louisburg, NC 27549-2433 (919) 496-3757

**McDougald, George, Jr.** (George) [OD] Rockingham: Cool Spring  
P.O. Box 731, Red Springs, NC 28377-0731 (910) 843-8782

**McElray, Mary Lou** (MaryLou) [PL] Sanford: Cumnock Union  
1025 Home Farm Rd., Wendell, NC 27591 (919) 366-1253

**McElroy Steven W.** (Steve) [FE] Rocky Mount: Nashville  
PO Box 86, Nashville, NC 27856-0886 (252) 459-7178

**McGarvey, Gregory L.** (Gregg) [FE] Durham: Glendale Heights  
4410 David St., Durham, NC 22770-4130 (919) 477-5270

**McKee, Robert F.** (Robert) [RE] Raleigh  
221 Emerald Way, Spartanburg, SC 29302-4600 (864) 582-0012

**McKenzie, Charles E.** (Charles) [FE] Elizabeth City: City Road  
PO Box 535, Elizabeth Cty, NC 27907-0535 (252) 335-2658

**McKenzie, G. Robert, Jr.** (Bob) [RE] Burlington  
2704 Edgewood Ave., Burlington, NC 27215-4796 (336) 584-1733

**McKinley, Rick** (Rick) [SP] Sanford Highfalls/Fair Promise  
567 River Road, Robbins, NC 27325 (910) 464-3217

**McKita, Carleton P.** (Carleton) [RE] Rocky Mount  
3508 Hawthorne Rd., Rocky Mount, NC 27804-3809 (252) 937-4364

**McLaurin, Horace L.** (Horace) [RE] New Bern  
205 Trolley Ct., New Bern, NC 28560-5453 (252) 635-2948

**McLean James H.** (James) [RA] Fayetteville: Harnett: Cokesbury  
P. O. Box 667, 413 Broad Street, Roseboro, NC 28382 (910) 525-5173

**McLean, Kenneth B.** (Ken) [PE] Fayetteville: Haymount - Assoc.  
1700 Fort Bragg Road, Fayetteville, NC 28303 (910) 484-0181

**McLeod, Walter E.** (Walter) [FE] Raleigh: Wilson Temple  
1021 Oberlin Rd., Raleigh, NC 27605-1198 (919) 828-1244

**McMillan, Becky L.** (Becky) [PE] Durham: Duke Div. School  
3614 Bivins Road N, Hillsborough, NC 27278-7825 (919) 471-6685

**McMillan, Samuel D., III** (Mack) [FE] Rockingham: Laurinburg: Saint Luke  
1501 Turnpike Rd., Laurinburg, NC 28352 (910) 276-6821

**McQuade, J. Stanley** (Stanley) [FE] Raleigh: Chap./Profes. of Law, Campbell  
56 Wallace Ln., Lillington, NC 27546-9775 (910) 893-2758

**Meador, Amy Elizabeth** (Amy) [PE] Raleigh: Windborne - Assoc.  
6638 Lake Hill Drive, Apt. J, Raleigh, NC 27609 (919) 847-8255

**Megill, George C.** (George) [RE] Raleigh  
517 Grove Ave., Raleigh, NC 27606-1607 (919) 859-2167

**Melvin, B. Fallon, Jr.** (Fallon) [RA] Sanford: Poplar Springs  
12570 Hwy 50 N, Willow Springs, NC 27592 (919) 207-0640

**Melvin, Benjamin R.** (Benny) [RE] Fayetteville: Cotton  
4515 Keg Court, Fayetteville, NC 28314 (910) 487-8260

**Mentzer, James G.** (Jim) [FE] Fayetteville: Roseboro  
Post Office Box 8, Roseboro, NC 28382-0008 (910) 525-4470

**Mercer, Charles H.** (Charles) [RE] Rocky Mount  
PO Box 603, Lake Junaluska, NC 28745-0603 (828) 456-8028

**Merchant, Michele R.** (Michele) [FE] Raleigh: Clinical Pastoral Educ. Supervisor  
1365 Chestnut St., Apt. 4 (415) 577-2032

**Metcalf, Ellen H.** (Ellen) [FE] Raleigh: Leave of Absence  
2525 Chapel Hill Rd., Durham, NC 27707 (919) 401-6671

**Methvin, Rayford H.** (Rayford) [RE] Raleigh  
108 Lakeview Court, Garner, NC 27529 (919) 553-9132

**Meyer, Anita** (Anita) [PD] Goldsboro: St. Paul  
PO Box 1516, Goldsboro, NC 27533 (919) 734-5324

**Midgett, Peleg D., III** (P.D.) [RE] Wilmington  
1002 Bussells Turn, Southport, NC 28461-2699 (910) 457-5556

**Millan, Hector** (Hector) [FE] Raleigh: Incapacity Leave  
2721 Lead Crystal Ct., Raleigh, NC 27610 (919) 836-8472

**Miller, James H., Jr.** (Jimmy) [RE] Greenville  
3734 Hwy 258 S., Kinston, NC 28504-9224 (252) 527-1606

**Miller, Keith A.** (Keith) [FE] Fayetteville: Spring Hill  
1870 Spring Hill Church Rd., Lillington, NC 27546 (910) 893-6381

**Miller, Lon William** (Lon) [FE] Wilmington: Incapacity Leave  
226 Fairfield Dr., Wilmington, NC 28401-2726 (910)251-9266

**Miller, Theodore Ralph** (T.R.) [FE] Elizabeth City: First  
PO Box 401, Elizabeth City, NC 27907 (252) 335-1771

**Mills, Taylor W.** (Taylor) [FE] Greenville: Williamston: First  
114 E. Church St., Williamston, NC 27892-2410 (252) 792-3360

**Millwood, Paul C.** (Paul) [RP] Greenville  
2109 Holly Hill Court, Swansboro, NC 28584 (910) 326-6804

**Milton, Stuart M.** (Stuart) [FE] Burlington: Walnut Grove  
7215 Walnut Grove Church Rd., Hurdle Mills, NC 27541 (919)732-5722

**Minnick, Gregory Carlton** (Gregory) [FE] Rocky Mount: Gaston Charge  
PO Box 267, 423 Lawrenceville Road, Gaston, NC 27832 (252) 537-3638

**Minnick, Jonathan Allen** (Jay) [FE] Raleigh: Pleasant Grove  
2908 Dunkirk Dr., Raleigh, NC 27613-1917 (919) 844-2151

**Mitchell, Jerry E.** (Jerry) [AM] Goldsboro: Garriss Chapel  
163 Sutton Rd., LaGrange, NC 28551-9108 (919)778-1887

**Mitchell, William K., Jr.** (Bill) [FE] Sanford: Candor  
PO Box 456, Candor, NC 27229 (910) 974-4454

**Moehring, David** (David) [FE] Elizabeth City: South Camden  
197 S. Hwy. 343, Camden, NC 27921 (252) 335-7565

**Moore, Robert F.** (Bob) [RE] Rockingham  
1400 Redden St., Fairmont, NC 28340-1424 (910) 628-7897

**Moorman, Julian Pierce** (Julian) [RE] Raleigh  
501 E. Whitaker Mill Rd., Apt. B206, Raleigh, NC 27608-2644 (919) 839-0233

**Morgan, Deborah Ann** (Debbie) [FE] Durham: Staff Chaplain, Duke Med. Cent  
6551 New Sharon Church Road, Rougemont, NC 27572 (919) 732-3399

**Morgan, Robert W.** (Bob) [RE] Rocky Mount  
2376 Sanders Rd., Willow Springs, NC 27592-9182 (919) 894-1005

**Morris, Alvin J.** (Al) [RE] Rockingham  
4358 Manley Smith Rd., Nakina, NC 28455 (910) 642-4895

**Morris, Brigitte Ann Freeman** (Brigitte) [FD] Durham: Oxford  
P O Box 757, Oxford, NC 27565 (919) 693-4091

**Morris, Homer E.** (Homer) [FE] Goldsboro: St. Paul  
204 East Chestnut Street, Goldsboro, NC 27530-4813 (919) 734-2965

**Morrison, Charles K.** (Charles) [FE] Raleigh: White Plains  
313 SE Maynard Rd., Cary NC 27511 (919) 467-4991

**Morrison, J. Edward** (Ed) [FE] Rockingham District Superintendent  
P O Box 1588, Laurinburg, NC 28353 (910) 276-6641

**Morrow, Floyd R., Jr.** (Floyd) [RE] Burlington: Retired  
1900 Rice Rd., Henderson, NC 27536 (252) 492-7982

**Morton, Dean Healy** (Dean) [PL] Wilmington: Pine Valley, Associate  
3425 Chalmers Drive, Wilmington, NC 28409 (910) 791-6484

**Morton, Elva L., III** (Bud) [FL] New Bern: Williston/Stacy  
P.O. Box 817, 478 Highway 70 east, Williston, NC 28589 (252) 729-3661

**Moseley, Charles K.** (Charles) [FE] Elizabeth City: Hatteras  
PO Box 800, 57654 Highway 12, Hatteras, NC 27943-0800 (252) 986-2254

**Moser, R. E. Lee** (Lee) [RE] Burlington: Retired  
1741 Belmont-Alamance Rd., Burlington, NC 27215-8699 (336) 228-0756

**Moser, Rachel Tucker** (Rachel) [FE] New Bern: Swansboro - Assoc.  
665 W. Corbett Ave., Swansboro, NC 28584-0847 (910) 326-4822

**Moser, Rick A.** (Rick) [FE] New Bern: Northwoods  
113 McRae Court, Jacksonville, NC 28546-5810 (910) 347-1338

**Motley, Joseph A.** (Joe) [FE] Greenville: Vanceboro  
637 Farm Life Avenue, Vanceboro, NC 28586 (252) 244-0695

**Mull, Curtis M., Jr.** (Curtis) [AM] Fayetteville: Christ United Methodist  
2115 Clinchfield Dr., Fayetteville, NC 28304 (910) 484-9861

**Mull, Sandra** (Sandra) [PL] Fayetteville: Tabor  
2115 Clinchfield Drive, Fayetteville, NC 28304 (910) 484-9861

**Mullen. Roderic L.** (Rod) [FE] Raleigh: Franklinton  
302 N. Hillsborough St., Franklinton, NC 27525-1148 (919) 494-2539

**Mullenix, Steven** (Steven) [SP] Rocky Mount: Bethlehem-Shady Grove Charge  
2668 NC HWY 58, Warrenton, NC 27589 (252) 257-4417

**Murphree, Gary** (Gary) [FL] Elizabeth City: South Mills Charge  
PO Box 100, South Mills, NC 27976 (252) 771-2401

**Murphy, James Olen, Jr.** (Jim) [FE] Raleigh: Apex , Associate  
100 S. Hughes Street, Apex, NC 27502 (919) 362-7807

**Murphy, Mark** (Mark) [SY] Wilmington: Brunswick Circuit  
3500 Iris Street, Wilmington, NC 28409 (910) 452-3245

**Murphy, Miles, Jr.** (Miles) [RE] Rockingham  
16 Fort Worth St., Hampton, VA 23669-1108 (757) 851-6334

**Murray, Eric Octavius** (Eric) [RE] Raleigh  
6304 Diamond Dr., Raleigh, NC 27610-8556 (919) 773-9469

**Murray, Grace Dill** (Grace) [PE] Elizabeth City: North Gates  
PO Box 38, 900 NC 37, North Gates, NC 27937 (252) 357-1620

**Musser, Benjamin Franklin** (Ben) [RE] Rocky Mount  
PO Box 26, Elm City, NC 27822 -0026 (252) 236-7966

**Myers, Charles Donald** (Charles) [FE] Rocky Mount: Stantonsburg/Black Creek  
PO Box 6, Stantonsburg, NC 27883-0006 (252) 238-3838

**Myers, Gail Ingram** (Gail) [FD]  
2312 Milburnie Rd., Raleigh, NC 27610 (919) 834-67554

**Myrick, E. Larry** (Larry) [SY] Fayetteville: Clinton Circuit  
PO Box 1255, 217 Camellia St., Rose Hill, NC 28458 (910) 289-7453

**Nagel, Donald C.** (Don) [RE] Raleigh: Retired  
101 Alpine Way, Asheville, NC 28805-1519 (828) 298-7024

**Namkoong, Won Seok** (Won) [FE] Raleigh: Avent Ferry  
2700 Avent Ferry Rd., Raleigh, NC 27606 (919) 833-9394

**Namkung, Kong Suk** (Kong) [FE] Fayetteville: Cornerstone  
2610 Mirror Lake Dr., Fayetteville, NC 28303 (910) 488-5005

**Nanney, R. Keith** (Keith) [FE] Raleigh: Hollands  
9433 Ten Ten Rd., Raleigh, NC 27603-8423 (919) 772-5294

**Nash, Jeff** (Jeff) [PE] Greenville: Queen St. - Assoc.  
PO Box 508, Kinston, NC 28502 (252) 527-2119

**Neal, Jeanne Ross** (Jeanne) [FE] Burlington: Leasburg  
P.O. Box 98, Leasburg, NC 27291 (336) 599-1267

**Nelson, Matthew Neal** (Matt) [SP] Durham:Henderson: City Road  
160 W. Young Avenue, Henderson, NC 27536 (252) 492-1862

**Nelson, Michael Norwood** (Mike) [AM] Sanford: Robbins: Tabernacle  
P.O.Box 395, Robbins, NC 27325 (910) 948-3087

**Nethercutt, Claude** (Claude) [FL] Greenville: Aurora Charge  
590 S. 5th St., Aurora, NC 27806 (252) 322-5400

**Neuschaefer, Karl** (Karl) [SP] Durham: Butner: Community  
507 West E Street, Butner, NC 27509 (919) 575-4303

**New, Edward Slee** (Edward) [PD] Raleigh: Edenton Street - Assoc.  
228 West Edenton Street, Raleigh, NC 27603 (919) 832-7535

**Newman, Thomas W.** (Tom) [FE] Fayetteville: Angier  
P O Box 1748, Angier, NC 27501 (919) 639-2176



**Nichols, Thomas M.** (Tim) [FL] New Bern: Shady Grove/Cypress Creek  
4375 Middle Road, Kinston, NC 28501 (252) 523-4035

**Nichols, William R.** (Ronnie) [OF] Fayetteville: Community  
1240 Magnolia Church Rd., Stedman, NC 28391 (910) 483-3934

**Nicholson, Sue Ellen** (Sue Ellen) [DM] Raleigh: Director-Conf. Children/Youth Min  
6103 River Lake Cir., Raleigh, NC 27604 (919) 875-1010

**Nicks, Robert L.** (Robert) [RE] New Bern  
PO Box 997, Penney Farms, FL 32079-0997 (904) 529-9664

**Noble, J. Crispin, II** (Cris) [FE] Greenville: Genesis  
2241 Dickinson Ave., Suite B, Greenville, NC 27834-6799 (252) 439-0701

**Norman, John Samuel** (John) [PL] Greenville: Edwards Chapel  
2358 Highway 903N, LaGrange, NC 28551 (252) 566-4142

**Norris, Philip** (Philip) [PL] Wilmington: Andrews Chapel  
1424 Ash-Little River Rd., Ash, NC 28420 (910) 343-9652

**Norton, Mary Jane P.** (Mary Jane) [FD] Burlington: Dir. of Family Ministry, GBOD  
1109 Shiloh Dr., Nashville, TN 37205-1122 (615) 352-2156

**Noy, Carol** (Carol) [FE] Elizabeth City: Windsor Charge  
407 South Queen St., Windsor, NC 27983 (252) 794-2112

**O'Connor, Tacoma F.** (Tacoma) [DR]  
1432 Kirkwood Dr., Durham, NC 27705-2138 (919) 596-7210

**Odom, Joyce Darnell** (Joyce) [RE] Durham  
152 Lakeview Drive, Henderson, NC 27536 (252) 433-8211

**O'Keef, Robert D.** (Bob)[FE] Raleigh: North Raleigh  
8501 Honeycutt Road, Raleigh, NC 27615 (919) 847-1536

**Old, Marshall R.** (Marshall) [FE] Greenville District Superintendent  
313 Clifton St., Suite A-2, Greenville, NC 27858 (252) 756-3918

**Oldham, Kirk B.** (Kirk) [FE] Raleigh: Campus Min. & Dir.Ral.Wesley Foundation  
2503 Clark Ave., Raleigh, NC 27607 (919) 833-1861

**Olive, John G.** (John) [RA] Fayetteville  
509 Virginia Street, Unicoi, TN 37692 (423)735-0917

**Oliver, Cory Brandon** (Cory) [FL] Fayetteville: Epworth  
32 Nathan Dudley Road, Clinton, NC 28328 (910) 592-8737

**Oliver, James R.** (Jim) [RE] New Bern: Hubert: Oak Grove-Queen's Creek  
PO Box 398, Hubert, NC 28539-0398

**Olsen, William A.** (Billy) [FE] Goldsboro: Pine Forest  
867 NC Hwy 581 S., Goldsboro, NC 27530 (919)735-5161

**Ormond, John Kern, Jr.** (John) [FE] Wilmington: Rocky Point  
4021 E Bishop Ct., Wilmington, NC 28412-7434 (910) 313-0701

**Osborn, Robert T.** (Bob) [RE] Durham  
PO Box 372, Shaw Island, WA 98286-0372 (360) 468-3332

**Osteen, E. Powell, Jr.** (Powell) [FE] New Bern: Garber  
4201 Country Club Rd., New Bern, NC 28562-7617 (252) 637-4022

**Otis, William H.** (Bill) [FE] Elizabeth City: Newbegun  
2117 Nixonton Rd., Elizabeth City, NC 27909-7147 (252) 330-4078

**Oulton, JoAnn M.** (JoAnn)[FE] RockinghamHamlet: Fellowship  
1200 McDonald Ave., Hamlet, NC 28345-3726 (910) 582-2685

**Owen, James E.** (Jim) [PL] Fayetteville: Bethany  
2285 Wade-Stedman Rd., Stedman, NC 28391 (910) 483-1494

**Owen, Travis W.** (Travis) [RE] Sanford  
500 Eden Hills Rd., Siler City, NC 27344-1308 (919) 663-3944

**Owens, Cassandra Yvette** (Cassandra) [OF] Elizabeth City: New Church  
#1 Harbor Place, Elizabeth City, NC 27909 (252) 335-7773

**Owens, Charles B.** (C.B.)[FE] Wilmington: Harbor  
4853 Masonboro Loop Road, Wilmington, NC 28412 (910) 452-7202

**Owens, Charles E.** (Charles) [RE] Durham  
831 Chub Lake Road, Roxboro, NC 27573-4818 (336) 597-3916

**Owens, Lee Roger** (Roger) [PE] Durham: Appt. to Attend School  
2025 Sprint Avenue, Durham, NC 27705 (919) 286-7985

**Owens, Sue H.** (Sue) [FL] Rocky Mount: Roanoke Charge  
PO Box 1086, Roanoke Rapids, NC 27870 (434) 634-8846

**Oxendine, Jimmy C.** (Jimmy) [PL] Rockingham: Fairview  
PO Box 230, Lumber Bridge, NC 28357 (910) 843-3195

**Oxendine, Milford, Jr.** (Milford) [FE] Raleigh: Trinity (Franklin Co.)  
4246 Hwy 401 North, Louisburg, NC 27549 (919) 496-1700

**Pace, James Herrington** (Jim) [FE] Burlington: Profes. of Religious Studies  
108 Timberlake Dr., Elon, NC 27244-9363 (336) 584-5520

**Page, Jack Ward, Jr.** (Jack) [FE] Sanford: Pittsboro: First  
PO Box 716, 136 West St., Pittsboro, NC 27312-0716 (919) 542-4525

**Panizo-Valladares, Rosanna C.** (Rosanna)[OE] Durham: Cristo Vive  
2700 Roxboro St., Durham, NC 27704 (919) 220-5981

**Pantoja, Daniel** (Daniel) [FL] Raleigh: Circles of Hispanic Ministries  
5724 Dutch Creek Dr., Raleigh, NC 27606 (919) 851-5323

**Parker, Joseph C.** (Joseph) [RE] New Bern: Retired  
390 Beamon Road, New Bern, NC 28562-9371 (252) 637-9513

**Parker, Richard Henry** (Rick) [FE] New Bern: Leave of Absence  
1219 3rd St, NW, Salem, OR 97304

**Parker, Susan Martin** (Susan) [DR] Durham  
3904 Sunningdale Way, Durham, NC 27707-5685 (919) 403-8043

**Parker, Weimer Joyelle** (Joyelle) [FE] Rocky Mount: Family Leave  
PO Box 27, 499 Slabtown Road, Zionville, NC 28698 (828) 297-3018

**Parrish, Carrie W.** (Carrie) [RE] Fayetteville: Halls  
719 Blawell Street, Stedman, NC 28391-9731 (910) 483-9601

**Partin, Duane Richard** (Duane) [FE] Wilmington: Pine Valley - Assoc.  
3788 Shipyard Blvd., Wilmington, NC 28403 (910) 791-0353

**Partin, Randall Wayne** (Randall) [SP] Fayetteville: Wesley Chapel  
3741 Fayetteville Highway, Dunn, NC 28334 (910) 567-5470

**Parvin, J. B.** (J. B.) [RE] Greenville  
108 Hillcrest Dr., Washington, NC 27889-3339 (252) 946-1743

**Paschal, John S.** (John) [FE] Wilmington: Incapacity Leave  
7620 Dunbar Dr., Sunset Beach, NC 28468 (910) 579-3498

**Pasquarello, Michael** (Mike) [FE] Durham: Profess.Asbury Theol. Seminary  
Asbury Theo. Seminary, 204 N. Lexington Ave., Wilmore, KY 40390

**Pate, Robert Bruce** (Bruce) [RE] Sanford  
PO Box 1145, Lake Junaluska, NC 28745 (828) 456-9296

**Patten, Brooks** (Brooks) [RE] Rocky Mount  
POBox 601, 114 Wilcox Dr., Lake Junaluska, NC 28745-0601 (828) 456-3064

**Patterson, Veronica** (Veronica) [PL] Rockingham: Millers Chapel  
3518 Hillcrest Drive, Lumberton, NC 28358 (910) 671-0987

**Patton, George Ronald** (Ron) [FE] Durham: Creedmoor  
PO Box 368, Creedmoor, NC 27522 (919) 528-3987

**Paxton, Roger Davidson** (Roger) [FE] Rockingham: Retired  
POB 246, Norman, NC 28367-0246 (910) 652-5317

**Payne, Argel H.** (Argel) [RE] Raleigh  
2020 Ramsgate Street, Raleigh, NC 27603-2635 (919) 821-2509

**Peacock, Mary** (Mary) [RD] Burlington  
645 Rock Creek Rd., Chapel Hill, NC 27514 (919) 967-0347

**Pearce, Harvey Worth** (Worth) [RE] Durham  
735 5th Ave. NE, Hickory, NC 28601-5111 (828) 326-9760

**Pearce, Raymond R.** (Ray) [FL] Greenville: Bath  
PO Box 281, Bath, NC 27810 (252) 923-2841

**Pearsall, John S.** (John) [RE] Wilmington  
405 Long Leaf Acres Dr., Wilmington, NC 28405-4015 (910) 799-9864

**Pearsall, William Hill, Sr.** (William) [PL] Wilmington: Jordan's Chapel  
PO Box 648, 551 Pope Road, Burgaw, NC 28425 (910) 259-4038

**Pearson, James D.** (Jim) [FE] Rocky Mount: Calvary Charge  
16 Calvary Church Road, Littleton, NC 27850 (252) 586-3762

**Peay, Dennis** (Dennis) [FE] Raleigh: Acts  
5448 Apex Peakway #321, Apex, NC 27502-3924 (919) 623-4114

**Peele, Luther M., Jr.** (Billy) [RE] Wilmington  
475 Tate Lake BSL, Southport, NC 28461-9746 (910)845-3131

**Pennington, Philip Todd** (Philip) [PM] Wilmington: Wesley's Chapel  
2409 Peanut Plant Rd., Elizabethtown, NC 28337 (910) 645-4934

**Pepper, James** (Jim) [OF] New Bern: Midway-Bethlehem  
PO Box 48, Stella, NC 28582 (252) 393-2698

**Perry, Brian D.** (Brian) [FE] Wilmington: Carvers Creek  
PO Box 151, Council, NC 28434 (910) 645-4168

**Perry, Joseph L.** (Joel) [OF] Rockingham: Glenwood  
221 County Home Rd., Rockingham, NC 28379-9117 (910) 895-9536

**Peterson, Francis Gerald** (Gerald) [RE] Sanford: Roseland  
100 East Rhode Island Ave. Ext. #28, Southern Pines, NC 28388 (910) 692-0315

**Phillips, G. Paul, III** (Paul) [RE] Burlington  
3432 Cook Road, Mebane, NC 27302 (919) 304-3225

**Phillips, James Donald** (Don) [RE] Raleigh: Retired  
12313 Amoretto Way, Raleigh, NC 27613 (919) 676-4921

**Pickett, Harold T.** (Harold) [RE] New Bern  
108 Pollock St., Trenton, NC 28585 (252) 488-1050

**Pilgrim, Carolyn R.** (Carolyn) [FE] Greenville: Asbury  
282 N. Asbury Church Rd., Washington, NC 27889 (252) 974-1593

**Pinner, William Rickman** (Rick) [FE] Raleigh: Incapacity Leave  
1521 Harvey Johnson Road, Raleigh, NC 27603-8673 (919) 773-0116

**Pitsch, Robert L.** (Bob) [ROE] Elizabeth City: Colington  
908 Cedar Dr., Kill Devil Hills, NC 27948-8015 (252) 441-6195

**Pittard, Lee Roy, III** (Lee) [FE] Burlington: St. Paul's  
609 Trail 2, Burlington, NC 27215 (336) 226-0818

**Plowman, Charles H.** (Chuck) [FE] Sanford: Carthage  
PO Box 70, Carthage, NC 28327-0070 (252) 826-3318

**Plowman, Sally S.** (Sally) [FE] Sanford: Ether  
PO Box 156, Ether, NC 27247 (910) 428-4007

**Plyler, Lorenzo Pierce** (Joe) [RE] Raleigh  
570 Summer Breeze Ct., Alpharetta, GA 30005-3732 (770) 521-9369

**Pollock, Charles L.** (Charles) [RE] New Bern: Retired  
1901 Widgeon Dr., Morehead City, NC 28557 (252) 726-5526

**Pollock, Kimberly G.** (Kimberly) [FE] New Bern: Morehead City:First - Assoc.  
900 Arendell Street, Morehead City, NC 28557 (252) 726-7102

**Ponder Reginald W.** (Reggie) [FE] Raleigh: President, Louisburg College  
1808 Longwood Drive, Raleigh, NC 27612 (919) 847-3793

**Ponder, Reginald Wallace, Jr.** (Reggie) [FE] Goldsboro: Princeton  
755 New Ballpark Rd., Princeton, NC 27569 (919) 936-0206

**Poole, Bettye D.** (Bettye) [FE] Raleigh: Leave of Absence  
5501 Fieldcross Ct., Raleigh, NC 27610-6520 (919) 250-9337

**Pope, T. Arnold** (Arnold) [RE] Fayetteville  
7876 Maxwell Rd., Stedman, NC 28391 (910) 323-9757

**Porter, Ernest R.** (Ernie) [RE] New Bern: Church Funding Associates  
P. O. Box 1268, Lake Junaluska, NC 28745-1268 (828) 452-3398

**Potter, Benjamin F., Jr.** (Ben) [RE] Durham  
10 Agaliha Ln., Brevard, NC 28712-9473 (828) 884-2463

**Poulk, Robert M.** (Bob) [RE] Fayetteville  
109 Devane St., Fayetteville, NC 28305-5005 (910) 484-3316

**Powell, Cynthia D.** (Cynthia) [FD] Burlington: Front Street  
PO Box 2597, Burlington, NC 27216-2597 (336) 227-6263

**Powers, Daniel P.** (Dan) [RL] Greenville  
306 Queen Anne's Rd., Greenville, NC 27858 (252) 355-6500

**Presnal, Gregg Allen** (Gregg) [PM] Sanford: Cameron-Vass  
P.O. Box 628, Vass, NC 28394-0628 (910) 245-7665

**Presnell, William M.** (Bill) [FE] Rocky Mount: Wilson: First  
POBox 1423, 100 Green St., Wilson, NC 27894-1423 (252) 237-6121

**Preston, Hunter Hadley** (Hunter) [FE] Goldsboro: New Hope  
204 Bayleaf Dr., Goldsboro, NC 27534-9469 (919) 778-3801

**Price, William Edward** (Bill) [FL] Greenville: Vanceboro Circuit  
201 Honolulu Road, Vanceboro, North Carolina 28586 (252) 244-1782

**Prine, John Paul** (John) [PL] Rockingham: Tabernacle  
P.O. Box 1195, Pembroke, NC 28372 (910) 521-0342

**Privette, Tommy G.** (Tommy) [RE] Burlington: St. Luke's  
507 Lebanon Church Rd., Mebane, NC 27302 (919) 304-2673

**Pugh, Nancy Ann** (Nancy) [FD] Raleigh: Cary: First  
117 S. Academy St., Cary, NC 27511 (919) 467-1861

**Pullins, Charles** (Charles) [SP] Goldsboro: Faison  
P.O. Box 417, Faison, NC 28341 (910) 267-1668

**Purcell, Eugene G., Jr.** (Gene) [RE] Goldsboro  
769 Settler's Lane, Kure Beach, NC 28449 (910) 458-5067

**Purcell, Joan M.** (Joan) [FE] Raleigh: Leave of Absence  
1210 Eastham Dr., Apex, NC 27502 (919) 362-7425

**Purcell, Julie Forringer** (Julie) [RE] Durham  
2310 Prince St., Durham, NC 27707-1431 (919) 493-9106

**Quarles, Alice J.** (Alice) [OE] New Bern: JA: Trinity - Assoc.  
712 Page Dr., Jacksonville, NC 28540 (910) 989-2772

**Randolph, Francis Roderick** (Rod) [RE] Raleigh: Morganton Charge-WNC  
1338 Bethel Rd., Morganton, NC 28655 (828) 430-8023

**Rattz, Robert E.** (Bob) [RA] Wilmington: Mishop Springs  
2756 Pine Log Rd., Whiteville, NC 28472 (910) 640-2783

**Rawlings, James A., Jr.** (Jim) [FE] Durham: Dir.Chaplaincy Serv., UNC Hospital  
4821 Highgate Dr., Durham, NC 27713-9301 (919) 806-0179

**Ray, Jeanne L.** (Jeanne) [RL] Wilmington: Pine Valley - Assoc.  
2850 Paul Andrew St., SW, Supply, NC 28462 (910) 842-5568

**Ray, Robert H.** (Robert) [RE] Rockingham: Retired  
721 Brookfield Drive, Pembroke, NC 28372 (910) 521-3408

**Reaves, Timothy Lloyd** (Tim) [FE] Wilmington: Bladen Charge  
PO Box 96, White Oak, NC 28399-0096 (910) 866-5117

**Reavis, James L., Jr.** (Jimmy) [RE] Rocky Mount: Retired  
6888 Bend of the River Rd., Rocky Mount, NC 27803 (252) 443-3526

**Redmond, Robert C.** (Bob) [FE] Wilmington: Seaside  
1300 Seaside Rd., SW, Sunset Beach, NC 28468-6143 (910) 579-5753

**Reed, James C.** (Jim) [FE] Burlington: Haw River  
PO Box 460, Haw River, NC 27258-0460 (336) 578-1149

**Reed, John E.** (John) [RE] Durham  
310 1/2 Linwood Court, Little Rock, AR 72205 (501) 661-1677

**Register, Michael Gordon** (Mike) [PL] New Bern: Riverside  
2724 Asbury Rd., Cove City, NC 28523-9756 (252) 637-9946

**Reinoso, Luis Felipe** (Lucho) [RE] Rocky Mount: Red Oak Charge  
5941 Main Street, Bailey, NC 27807-8976 (252) 235-6256

**Rex, Leonard J.** (Leonard) [FE] Rocky Mount: Bailey Charge  
P. O. Box 218, Bailey, NC 27807-0218 (252)235-4576

**Reynolds, Joyce Ruth** (Joyce) [FE] Elizabeth City: Ocracoke  
PO Box 278, Ocracoke, NC 27960 (252) 928-6219

**Richardson, J. Earl** (Earl) [RE] Raleigh  
2600 Croasdaile Farm Pwy, A351, Durham, NC 27705 (919) 384-2244

**Rickabaugh, Marc William** (Marc) [SP] Burlington:Saxapahaw  
PO Box 95, Saxapahaw, NC 27340 (336)376-5294

**Rickards, James Perry** (Jim) [RE] Raleigh  
7202 Ashland Glen, Bradenton, FL 34202 (941) 907-4261

**Ricks, R. Dennis, Jr.** (Dennis) [RE] Burlington  
906 S. 3rd St., Mebane, NC 27302-8181 (919) 304-3561

**Riley, Smith Amanda** (Amanda) [PD] Durham: Aldersgate  
1320 Umstead Rd., Durham, NC 27712-2072 (919) 477-0509

**Rivenbark, Ronnie Lee** (Ron) [PL] Goldsboro: Magnolia  
P O Box 307, Magnolia, NC 28453 (910) 289-9425

**Rivero, Jan** (Jan) [AF] Burlington: Wesley Foundation, UNC Chapel Hill  
214 Pittsboro St., Chapel Hill, NC 27516 (919) 942-2152

**Roach, Michael Gene** (Mike) [PL] New Bern: Vandemere  
5204 Hwy. 55 East, New Bern, NC 28560 (252) 637-6416

**Roberts, Frederick E.** (Fred) [FE] Wilmington: Ocean View  
8400 East Oak Island Drive, Oak Island, NC 28465 (910) 278-5973

**Roberts, Jeffrey L.** (Jeff) [FE] Burlington: Bellemont  
4039 Markwood Dr., Burlington, NC 27215-7125 (336) 227-4632

**Roberts, John M.** (John) [RE] Fayetteville  
3512 Shipstone Place, Apt. 102, Hope Mills, NC 28348 (919) 424-3432

**Robinson, Larry** (Larry) [FE] Sanford: Sanford Circuit  
818 Tim Currin Rd., Lillington, NC 27546-1512 (910) 893-8144

**Rose, Robert D.** (Bob) [FE] Rocky Mount: Hawkins-Tabor Charge  
16976 Justice Branch Rd., Littleton, NC 27850 (252) 586-3993

**Ross, Shannon Owens** (Shannon) [SP] Wilmington: Bladen Charge - Assoc.  
PO Box 1643, Elizabethtown, NC 28337 (910) 645-4647

<b>Rouse, Ben C.</b> (Ben) [FE] Durham: Retired P.O. Box 814, Creedmoor, NC 27522-0814	(919) 528-7926
<b>Rouse, Faye Baines</b> (Faye) [FL] Elizabeth City: Woodland 352 Woodland Church Road, Hertford, NC 27944	(252) 264-3679
<b>Rowe, Linda Hodges</b> (Linda) [PL] Greenville: Bethany 144 Woodstock Road, Belhaven, NC 27810	(252) 964-4143
<b>Roy, Carolyn</b> (Carolyn) [PL] New Bern: Belgrade/Tabernacle 2953 Belgrade/Swansboro Rd., Maysville, NC 28555-9428	(910) 743-3041
<b>Royall, L. Graham</b> (Graham) [RA] Greenville: Grifton P. O. Box 1115, Pinetops, NC 27864	(252) 827-9937
<b>Rudd, Dorothy L.</b> (Dorothy) [PL] Fayetteville: Bethabara 191 Taylors-Bridge Hwy., Clinton, North Carolina 28328-6323	(910) 592-7159
<b>Rudd, Robert J.</b> (Bob) [RE] Rockingham 154 Lakewood Drive, Rockingham, NC 28379	
<b>Rudd, William R.</b> (Bill) [RE] Fayetteville 191 Taylors-Bridge Hwy., Clinton, NC 28328-6323	(910) 592-7159
<b>Russell, Timothy J.</b> (Tim) [FE] Wilmington: Wrightsville PO Box 748, Writsvlle Beach, NC 28480-0748	(910) 256-4471
<b>Ruth, John W.</b> (Jack) [FE] Wilmington: Burgaw PO Box 26, Burgaw, NC 28425-0026	(910) 259-2295
<b>Sabiston, William D., III</b> (Bill) [RE] Durham 6 Iron Tree Court, Durham, NC 277	(919) 477-0342
<b>Safley, Michael W.</b> (Mike) [FE] Raleigh: President Meth. Home for Child P O Box 10917, Raleigh, NC 27605	(919) 833-2834
<b>Salmon, Harold D.</b> (Harold) [FL] Rockingham: St.John-Gibson POBox 181,13280 Church St., Gibson, NC 28343	(910) 268-2777
<b>Salter, J. Neal, Jr.</b> (Neal) [FE] Burlington: Emmanuel 243 West Harden St., Burlington, NC 27215-7513	(336) 226-7533
<b>Sasser, L. Alan</b> (Alan) [FE] Burlington: Cedar Cliff 4683 Cedar Cliff Rd., Graham, NC 27253-9100	(336) 376-3829
<b>Schaller, Sandy</b> (Sandy) [SP] Goldsboro: Pine Level/Sanders Chapel 4484 Brogden Rd., Smithfield, NC 27577	(919) 934-7613
<b>Schronce, Jerry Milton</b> (Jerry) [AM] Rocky Mount: Spring-Lebanon 128 Woodland Rd., Roanoke Rapids, NC 27870-2232	(252) 537-0616
<b>Scott, Julian W.</b> (Julian) [RE] Sanford P.O. Box 178, Pinebluff, NC 28373	(910) 281-5476



**Scott, Paul B., Jr.** (Paul) [RE] Greenville  
101 N. Greene Street, Snow Hill, NC 28580 (252) 747-1990

**Seate, Adam Fenton** (Adam) [FE] Fayetteville: Trinity  
1141 Chestnut Wood Dr., Fayetteville, NC 28314 (910) 426-7977

**Seate, Billy F.** (Billy) [FE] New Bern: Morehead City: First  
3708 Kenzie Court, Morehead City, NC 28557 (252) 726-7949

**Severt, Jeffrey Lee** (Jeff) [FE] New Bern: New Song  
521 West Grantham Road, New Bern, NC 28562 (252) 635-2621

**Sexton, Curtis Keith** (Keith) [PE] Rocky Mount: Wilson:First - Associate  
P O Box 1423, Wilson, NC 27894 (252) 237-6121

**Sexton, Kenneth Bryan, Jr.** (Bryan)[FE] Fayetteville: Gardners  
4555 Rosehill Rd., Fayetteville, NC 28311 (910)488-6651

**Sexton, Kenneth Bryan** (Kenneth) [RE] Raleigh  
5608 Woodard Lane, Raleigh, NC 27606-9531 (919) 851-9411

**Shannonhouse, Richard D.** (Dick) [FE] Rocky Mount Chap./Dir.of Pastoral Care  
7263 Placid Oaks Dr., Jacksonville, FL 32277-9718 (904) 744-6576

**Sharp, Richard C.** (Richard) [RE] Rockingham  
101 Moss Lane, Boiling Springs, SC 29316 (864) 578-6485

**Sharpe, William Gray, IV** (Bill) [RE] Raleigh  
107 Bogue Ct., Cary, NC 27511-5427 (919) 467-0704

**Shaw, Caswell E., Jr.** (Caswell) [RE] Greenville  
602 Williamsburg Drive, Tarboro, NC 27886 (252) 641-1574

**Sheets, R. Branson, III** (Branson) [FE] Rocky Mount: Bailey  
PO Box 218, Bailey, NC 27807-0218 (252) 235-4309

**Shelton, Robert Edward** (Robert) [PE] Rocky Mount: Smith  
1216 Smith Church Rd., Roanoke Rapids, NC 27870 (252) 537-1343

**Sheppard, Dennis R.** (Dennis) [FE] Fayetteville: Hope Mills  
4955 Legion Rd., Hope Mills, NC 28348-1939 (910) 425-0108

**Sheppard, Leonard Thomas** (Leonard) [PL] Wilmington: Sharon:Holden Beach .  
2030 Holden Beach Rd. SW, Supply, NC 28462 (910) 842-2929

**Sherman, William W., Jr.** (Bill) [RE] New Bern  
495 Alexis Drive, New Bern, NC 28562-6426 (252) 638-8180

**Shields, Donald Ray** (Donald) [FE] Fayetteville: Stedman: Cokesbury  
PO Box 280, Stedman, NC 28391 (910) 483-5056

**Shields, Robert S.** (Bob) [RE] New Bern  
912 Buckingham Rd., New Bern, NC 28562-4538 (252) 635-5183

**Shipman, Marilyn K.** (Marilyn) [FE] Durham Lake Michie Circuit  
814 Bent Creek Rd., Bahama, NC 27503-9708 (919) 477-1293

**Shivers, Mary Anne Link** (Molly) [PE] Burlington: Clover Garden  
2757 Orange Chapel-Clover Garden Road, Chapel Hill, NC 27516 (919)933-5978

**Short, James M.** (Jim) [RE] Rockingham  
PO Box 656, Ellerbe, NC 28338 (910) 652-4086

**Shuler, Albert** (Albert) [FE] Elizabeth City District Supt.  
PO Box 1662, Elizabeth City, NC 27906 (252) 335-2415

**Simpson, Robert Wesley** (Robert) [FE] Burlington: Front Street - Assoc.  
326 Oakland Drive, Burlington, NC 27215-7717 (336) 584-9439

**Simpson, Thomas Anthony** (Thomas) [FE] Sanford:Jonesboro - Assoc.  
P.O. Box 904, Vass, NC 28394-0904 (910) 245-4630

**Simpson, William C., Jr.** (Bill) [FE] Rocky Mount District Superintendent  
3621 Sheffield Dr., Rocky Mount, NC 27803-1235 (252) 443-5540

**Sims, Anne Walker** (Anne) [FE] Goldsboro: Zion  
1727 Zion Church Rd., Mount Olive, NC 28365 (919) 658-6191

**Sims, Benjamin Newman** (Ben) [FE] Goldsboro: La Grange  
213 S. Caswell St., La Grange, NC 28551 (252) 566-3148

**Sims, Carolyn K.** (Carolyn) [PE] Raleigh: Newlyn St. Greensboro  
1910 Golden Gate Drive, Greensboro, NC 27405 (336) 373-1566

**Sinclair, Patrick T.** Patrick [FL] Wilmington: Singletary  
PO Box 126, Dublin, NC 28332 (910) 862-2421

**Singley, K. Carl** (Carl) [FE] Durham: Brookland-Brooksdale  
311 Allensville Rd., Roxboro, NC 27573 (919) 563-4998

**Sluder, David M.** (David) [DM] Sanford: Volunteers Coord., Mt. Housing  
55-C Dogwood Ct., Asheville, NC 28805

**Smith, A. Clay** (Clay) [FE] Raleigh:Exec. Dir., Hinton Rural Life  
PO Box 755, Hayesville, NC 28904-0027 (828) 389-8640

**Smith, Adolph C.** (Adolph)[FE] RockinghamChaplain, US Navy  
3416 B Daly St., Twentynine Palms, CA 92277 (760) 368-9350

**Smith, Bobby E.** (Bobby) [RE] Goldsboro: Smithfield-Asbury  
197 Railroad Rd., Benson, NC 27504 (919) 207-2119

**Smith, Charles C.** (Charles) [FE] New Bern: Asbury  
1780 Asbury Rd., Cove City, NC 28523-9760 (252) 638-1144

**Smith, Charles Michael** (Charles) [FE] Exec. Dir., Conference Connetional Min.  
PO Box 10955, Raleigh, NC 27605 (919) 832-9560

**Smith, Forrest** Forrest [PL] Greenville: Conetoe/Hobgood Charge  
610 S. Howard Circle, Tarboro, NC 27886 (252)823-5011

**Smith, G. Jerome** (Jerome) [FE] Wilmington: Dir. of Comm., SEJAC/Min Team  
PO Box 1232, Lake Junaluska, NC 28745 (828) 456-4630

**Smith, George C.** (George) [RE] Wilmington  
1243 Butler Town Road, Clarendon, NC 28432-9557 (910) 653-3336

**Smith, Haywood A.** (Haywood) [FE] Greenville: Westminster  
PO Box 1007, Kinston, NC 28503-1007 (252) 522-3334

**Smith, Ira Hildreth** (Ira)[FE] New Bern: Sneads Ferry: First  
107 S. Stone Dr., Sneads Ferry, NC 28460 (910) 327-4321

**Smith, J. Thomas** (Tommy) [RE] Fayetteville: Coats  
170 Braxtonwood Drive, Angier, NC 27501 (919) 639-3953

**Smith, Jerry Thomas** (Jerry) [RE] Raleigh  
149 Summer Place Court, Clayton, NC 27527 (919) 553-9031

**Smith, Judi Johnson** (Judi) [FE] Durham District Superintendent  
522 S. Duke St., Durham, NC 27701-3116 (919) 682-6439

**Smith, Michael Hugh** (Mike) [PL] Sanford: Cool Springs  
2027 Cool Springs Rd., Carthage, NC 28327 (336) 364-7877

**Smith, Neil E.** (Neil) [FE] Fayetteville: Clinical Chap., McCain Correction. Hosp.  
5301 Camden Road, Fayetteville, NC28306-9107 (910) 425-1551

**Smith, Neill Council** (Neill) [FL] Wilmington: Fair Bluff / Cerro Gordo  
139 Conway Road, Fair Bluff, NC 28439 (910) 649-7349

**Smith, Stephen** (Steve) [FL] Greenville: Bethel  
P.O. Box 207, Bethel, NC 27812 (252) 825-8041

**Smith, William Stanley, Jr.** (Stan) [FE] Rockingham: Laurinburg: First  
101 W. Church Street, Laurinburg NC 28352 (910) 276-1592

**Snider, Ronald J.** (Ron) [FE] Durham: Bahama: Mt. Bethel  
PO Box 27, Bahama, NC 27503-0027 (919) 477-5830

**Snotherly, William W., Jr.** (Bill) [FE] Durham: Mount Sylvan  
5731 N. Roxboro Road, Durham, NC 27712-1427 (919) 471-0032

**Snyder, Jack Robert** (Jack) [FE] Durham: Helena  
216 Helena-Moriah Road, Timberlake, NC 27525 (336) 364-9255

**Snyder, Nevin D.** (Nevin) [RE] Goldsboro  
3360 Chapparral Court, Melbourne, FL 32934-8254 (321) 253-6511

**Soule, Guy V., Jr.** (Guy) [RE] Burlington  
504 Parkview Drive, Burlington, NC 27215 (336) 437-0796

**Southern, H. Gray** (Gray) [FE] Greenville: St. James  
2000 E 6th St., Greenville, NC 27858-2915 (252) 752-6154

**Sparks, Charles E.** (Charles) [RE] Fayetteville  
3904 Thomasville Rd., Winston Salem, NC 27107-6326 (336) 788-9116

**Speake George D.** (George) [FE] Greenville: Kinston: Queen Street  
500 North Queen Street, PO Box 508, Kinston, NC 28502-0508 (252)527-2119

**Spence, Clinton W.** (Clint) [FE] Durham: Incapacity Leave  
1308 Shady Ln., Durham, NC 27712-9720 (919) 477-7323

**Spencer, William C.** (Bill) [RE] Goldsboro: Retired  
105 Rustic Lane, Smithfield, NC 27577 (919) 989-6554

**Spivey, Richard Vann** (Vann) [FE] Raleigh: Christ Community  
1082 Amelia Church Rd., Clayton, NC 27520 (919) 553-9770

**Sprouse, Dustin T.** (Dustin) [SP] Elizabeth City: Perquimans Charge  
P.O. Box 98, Winfall, NC 27985 (252) 426-5288

**Stafford, Sidney E.** (Sidney) [RE] Raleigh: Ebenezer - Wesley Chapel  
410 W. Noble St., Louisburg, NC 27549-2352 (919) 496-4779

**Stallings, Barry** (Barry) [PL] Wilmington: Clarkton  
PO Box 744, Clarkton, NC 28433 (910) 647-3181

**Stallings, W. Joseph** (Joe) [AM] Rocky Mount: North Hampton Charge  
PO Box 767, Jackson, NC 27845-0767 (252) 578-5788

**Stallsworth, Paul T.** (Paul) [FE] New Bern: St. Peter's  
111 Hodges Street, Morehead City, NC 28557-2528 (252) 726-2175

**Stalnaker, James K.** (Jim) [AM] Sanford: Pleasant Hill-Mt. Carmel Charg  
1595 N. Moore Rd., Robbins, NC 27325 (910) 464-3644

**Stanfield, E. Douglas** (Doug) [FE] Durham: Chaplain, US Navy  
15373 Avenida Rorras, San Diego, CA 92128 (858) 385-9404

**Stanley, Bruce E.** (Bruce) [FE] Raleigh: Millbrook  
1712 E Millbrook, Raleigh, NC 27609-4910 (919) 876-0865

**Stanley, Richard A., Jr.** (Richard) [RE] Burlington: Retired  
P. O. Box 757, 162 Big Buck Trail, Old Fort, NC 28762 (828) 668-9333

**Stark, Rufus H., II** (Rufus)[RE] Raleigh  
364 Shewbird Lane, Hayesville, NC 28904 (828) 389-3683

**Starnes, James A.** (James) [RE] Rockingham  
111 Siler Circle, Lake Junaluska, NC 28745 (828) 456-3656

**Staton, Jesse C., Jr.** (Jesse) [FE] Durham: McMannen  
4322 Berini Dr., Durham, NC 27705 (919) 383-4425

**Steele, Julie H.** (Julie) [PE] Raleigh: Leave of absence  
104 Frontier Ct., Cary, NC 27513-1702 (919) 467-2994

**Steinmetz, David Curtis** (David) [RE] Durham  
300 W. Barbee Chapel Rd., Chapel Hill, NC 27517 (919) 660-3438

**Stephens, Judith Smith** (Judy) [PD] Raleigh: Camp/Retreat Ministries  
PO Box 122, Fuquay-Varina, NC 27526 (919) 552-4673

**Stephens, Mark** (Mark) [PL] Goldsboro: Bethel (Duplin County)  
3719 Jackson Rd., Durham, NC 27705-8199 (919) 383-5879

**Stevens, Ruth Harper** (Ruth) [FE] Burlington: University  
PO Box 728, 150 E. Franklin St., Chapel Hill, NC 27514-0728 (919) 929-7191

**Stewart, Donald Keith** (Donald) [FE] Goldsboro: Westwood  
1618 W. Grantham St., Goldsboro, NC 27530 (919) 735-7872

**Stewart, Linda** (Linda) [OP] Raleigh: Cary: St. Francis  
2965 Kildaire Farm Rd., Cary, NC 27511 (919) 362-1666

**Stewart, Patricia V.** (Trish) [FD] Raleigh: Clergy Leave of Absence  
117 S Academy St., Cary, NC 27511-3301 (919) 467-1861

**Stewart, W. Marshall** (Marshall) [PL] Raleigh: Layden Memorial  
2607 South Wilmington St., Raleigh, NC 27603 (919) 828-9642

**Stokes, James C., Jr.** (Jim) [RE] Rockingham  
300 Turnpike Rd., Laurinburg, NC 28352 (910) 277-8578

**Stokes, John L., III** (John) [RE] Wilmington: Retired  
3809 Rounding Bend Ln., Wilmington, NC 28412 (910) 799-2695

**Stone, Amos H.** (Amos) [RE] Rockingham  
PO Box 972, Lake Junaluska, NC 28745-0972 (828) 452-2130

**Stone, Richard L. III** (Richard) [FE] Elizabeth City: Kitty Hawk  
PO Box 900, Kitty Hawk, NC 27949 (252) 261-2062

**Stott, E. Russell** (Russell) [RE] Burlington  
111 Creeks Edge, Chapel Hill, NC 27516 (919) 942-0281

**Strother, Jonathan E.** (Jon) [FE] Raleigh: Windborne  
PO Box 97517, Raleigh, NC 27624-7517 (919) 786-0503

**Stutts, Connie Marie** (Connie) [FE] Rockingham: Rowland  
P O Box 66, 206 E. Church St., Rowland, NC 28383 (910) 422-3247

**Stutts, D. Stephen** (Steve) [FE] Rockingham: New Hope  
P O Box 66, 206 E. Church St., Rowland, NC 28383 (910) 422-3247

**Styron, Mack, Sr.** (Mack) [ROF] Greenville: Lane's Chapel - Bethany  
12050 N.C. Highway 55 West, Dover, NC 28526 (252) 527-7088

**Sullivan, Wade (Al)** [SY] Greenville: Jerusalem  
102 Fox Court, Dudley, NC 28333 (919)735-0632

**Summey, James L. (Jim)** [RE] Raleigh  
127 Natalie Drive, Raleigh, NC 27603-7438 (919) 779-6419

**Supplee, Thomas (Tom)** [FE] Rocky Mount: Roanoke Rapids: First  
407 Roanoke Ave., Roanoke Rapids, NC 27870-1919 (252) 537-4462

**Sutton, Josephine A. (Josephine)** [PL] Rockingham: Laurel Hill: Beaver Dam/Saint  
James P O Box 1014, Laurinburg, NC 28353-1014 (910) 291-9872

**Swanzey, Henry (Henry)** [SP] Goldsboro: Warsaw  
PO Box 422, Warsaw, NC 28398 (910)293-4944

**Swartz, Alan P. (Alan)** [FE] Raleigh: Horne Memorial  
PO Box 475, Clayton, NC 27528-0475 (919) 553-6464

**Sweeley, Thomas Lynn (Tommy)** [FE] Rocky Mount: Rosemary  
900 Jackson St., Roanoke Rapids, NC 27870-2617 (252) 537-3973

**Swett, Barbara Elaine (Elaine)** [FL] Burlington: Chestnut Ridge  
412 Chesterfield Road, Raleigh, NC 27608 (919) 787-5290

**Switzer, Maryellen Phelan (Maryellen)** [FE] Raleigh: leave of absense  
6003 Bissette Road, Wendell, NC 27591-8797 (919) 217-9095

**Sykes, Patricia S. (Pat)** [PE] Burlington: Orange Chapel  
1634 Orange Chapel Rd., Chapel Hill, NC 27513 (919) 642-3578

**Sykes, R. Michael (Mike)** [FE] Sanford: Siler City: First  
PO Box 212, 1100 W. Raleigh St., Siler City, NC 27344-0212 (919) 742-2722

**Tallent, Jeffrey Lynn (Jeff)** [OP] Burlington: Hightower Charge  
238 NC Hwy 119 N, Mebane, NC 27302 (336) 694-4258

**Tarkenton, Thomas R. (Tom)** [ROE] Wilmington: Kelly: Trinity  
112 Lake Place, White Lake, NC 28337 (910) 862-7055

**Tart, Michael Lawrence (Mike)** [FL] Rocky Mount: Incapacity Leave  
105 Shawn Court, Rocky Mount, NC 27804-6019 (252) 443-1931

**Tatum, Jimmie Ray (Jimmie)** [FE] Rockingham: Lumberton: Chestnut Street  
P. O. Box 1464, Lumberton, NC 28539-0776 (910) 739-3304

**Taylor, Berry Lynn, II (Berry)** [FE] Elizabeth City: Pasquotank Correctional Institution  
3023 Crystal Lake Drive, Elizabeth City, NC 27909-9558 (252) 339-0732

**Taylor, Bruce D. (Bruce)** [FE] Raleigh: Asbury  
9008 Blakehurst Drive, Raleigh, NC 27617 (919) 782-4540

**Taylor, Carol C. (Carol)** [PL] Rocky Mount: Concord and Seaboard  
PO Box 419, Conway, NC 27820 (252) 585-0634

**Taylor, Linda** (Linda) [FE] Wilmington: Oleander/Devon Park  
5711 Wisteria Lane, Wilmington, NC 28409 (910) 799-3214

**Taylor, Polly Ann** (Polly) [FL] Rocky Mount: Enfield Charge  
PO Box 115, Enfield, NC 27823-0115 (252)445-5983

**Taylor, William V.** (Bill) [FE] Rockingham: Hamlet: First  
300 Charlotte St., Hamlet, NC 28345-2608 (910) 582-0078

**Teachey, Wilbur C.** (Wilbur) [RE] New Bern  
103 Emerald Court, Beaufort, NC 28516 (252) 728-6422

**Teague, Ray** (Ray) [FL] Burlington: Lebanon  
5807 Crimson Ct., Mebane, NC 27302 (919) 563-6063

**Thomas, Ginger A.** (Ginger) [PE] Durham: Epworth - Associate  
3002 Hope Valley Road, Durham, NC 27707 (919) 489-6557

**Thomas, Wayne E.** (Wayne) [RE] Greenville  
PO Box 2784, Washington, NC 27889-2784 (252) 946-9566

**Thompson, Donna** (Donna) [PE] Rockingham: Saint Peter  
205 North Bridges Street, Hamlet, NC 28345 (910) 582-6133

**Thompson, Geiselle** (Geiselle) [FE] Raleigh: Leave of absence  
PO Box 434, Cary, NC 27512 (919) 858-9463

**Thompson, James F., Jr.** (Jim) [RE] Rockingham  
1004 E Scotsdale Rd., Laurinburg, NC 28352-4249 (910) 276-3227

**Thompson, Leo Clifford** (Leo) [RE] Raleigh  
3404 Blue Ridge Road, Raleigh, NC 27612-8013 (919) 781-1173

**Thompson, Neil H.** (Neil) [RE] Raleigh  
401 Deming Road, Chapel Hill, NC 27514

**Thompson, Roger E.** (Roger) [RE] Rockingham: Rockingham - Ledbetter  
24340 Cliff Gibson Rd., Laurel Hill, NC 28351-8724 (910) 277-8676

**Thompson, Roscoe Wm.** (Ross) [FE] Durham: Grace-CaVel  
313 Church St., Roxboro, NC 27573 (336) 599-5183

**Thornton-Irvine, Janet G.** (Jan) [FD] Durham: Durham: Resurrection  
4705 Old Chapel Hill Rd., Durham, NC 27707 (919) 489-6552

**Tilley, Robert C.** (Bob) [PE] Burlington: Faith  
1803 Harriet Dr., Burlington, NC 27215-3440 (336) 227-0846

**Tosto, James Edward** (Jim)[AM] Goldsboro: Hickory Grove  
3855 Kennedy Home Rd., La Grange, NC 28551 (252) 566-2158

**Trotter, J. Albert** (Al) [FE] Burlington: Incapacity Leave  
427 Glenwood Ave., Burlington, NC 27215 (336) 229-1855

**Troy, Angelo McKinley** (Angelo) [FL] Rockingham: Red Springs: Rhyne Memorial  
P O Box 693, Red Springs, NC 28377-0693 (910) 843-2752

**Tucker, C. Clyde** (Clyde) [RE] Raleigh  
1401 Zebulon Rd. South, Zebulon, NC 27597-8296 (919) 269-4843

**Tucker, Stuart** (Stuart) [FE] Durham: Leave of Absence  
585 Fisher St., Walpole, MA 02081 (508) 668-4624

**Turner, Joann Hanger** (Joann) [PL] Goldsboro: Webb Chapel  
115 Quail Croft Drive, Goldsboro, NC 27534-9626 (919) 759-2512

**Tysinger, Richard M.** (Rick) [FE] Raleigh: Wesley Memorial  
5636 Deep River Road, Sanford, NC 27330 (919) 774-9741

**Tyson, Aaron G.** (Aaron) [RE] Goldsboro  
104 Courtland Pl., Goldsboro, NC 27534 (919) 778-1475

**Tyson, Bobby P., Sr.** (Bobby) [RE] Fayetteville  
1141 Chestnut Wood Dr., Fayetteville, NC 28314 (910) 426-7977

**Tyson, Bobby P., Jr.** (Bobby) [FE] Greenville: Salem  
2764 Millbrook Dr., Greenville, NC 27858 (252) 752-7405

**Tyson, John H.** (John) [FE] Fayetteville: Hay Street  
P.O.Box 456, Fayetteville, NC 28302 (910) 483-2343

**Tyson, M. Eugene** (Gene) [FE] Wilmington: Retired  
4166 Breezewood Drive, Apt. A101, Wilmington, NC 28412 (910) 793-8339

**Tyson, Vernon C.** (Vernon) [RE] Raleigh  
900 Williamson Dr., Raleigh, NC 27608-2352 (919) 832-7176

**Upton, John Pendleton** (John) [PM] Burlington: Milton Charge  
215 N. Cameron St., Hillsborough, NC 27278 (919) 732-4386

**Vanderford, Deborah Jean** (Deborah) [PL] Wilmington: Garland  
PO Box 427, Garland, NC 28441 (910) 529-3051

**Varden, John G.** (John) [OE] Burlington: Center  
9203 Center Church Rd., Snow Camp, NC 27349-9701 (336) 376-8032

**Vaughan, Richard C.** (Richard) [FE] Wilmington: Camp  
PO Box 776, Shallotte, NC 28459-0776 (910) 754-4840

**Vaughn, Stephen W., II** (Stephen) [FD] Greenville: St. James  
2000 E 6th St., Greenville, NC 27858-2915 (252) 752-6154

**Vickers, Hope A.** (Hope) [FE] Rocky Mount: West Nash  
PO Box 8298, Wilson, NC 27893 (252) 237-4258

**Vieregg, Carla Scanlan** (Carla) [FE] Fayetteville: EXTMIN  
8279 W. 90th Place, Westminster, CO 80021 (720) 404-5421



**Vinson, Nina Paul** (Nina Paul) [PL] Greenville: Noble's Chapel  
P O Box 238, Maury, NC 28554 (252) 747-5742

**Wade, David C.** (David) [FE] Fayetteville: Camp Ground  
4625 Camp Ground Rd., Fayetteville, NC 28314 (910) 867-9436

**Waggoner, James Milan** (Jim) [RE] Raleigh  
3212 Barker Place, Raleigh, NC 27604-2456 (919) 850-9102

**Wagner, Richard** (Randy) [SY] Wilmington: Epworth  
408 Willard St., Wilmington, NC 28401 (910) 762-1407

**Walker, Jones Kelli** (Kelli) [FE] Raleigh: Ext. Mini.  
316 W. Millbrook, Suite 217, Raleigh, NC 27609 (919) 847-7442

**Wall, C. Arthur** (Arthur) [FE] Greenville: Incapacity Leave  
217 Blair Dr., Angier, NC 27501 (919) 639-7651

**Wall, Lynn T.** (Lynn) [RE] Wilmington  
7323 Rabbitt Hollow Dr., Wilmington, NC 28411 (910) 798-0426

**Wallace, Robert L.** (Bob) [RE] Durham  
3102 Green Hill Dr., Chapel Hill, NC 27514 (919) 309-2753

**Walters, Norma** (Norma) [FE] Durham: Mt. Zion  
7272 Hurdle Mills Rd., Hurdle Mills, NC 27541-9424 (336) 364-2317

**Walton, Brenda Crawford** (Brenda) [FE] Durham: Rougemont Charge  
8009 Bunny Road, Rougemont, NC 27572-9195 (919) 245-0015

**Ward, Herman Nathan, Jr.** (Herman) [RE] Burlington: Retired  
4615 Eno Cemetary Road, Cedar Grove, North Carolina 2723 (919) 732-4756

**Ward, Richard L.** (Rick) [FE] Goldsboro: Saulston  
5014 Wayne Mem. Dr., Goldsboro, NC 27534 (919) 778-5231

**Ward, Shirley Acker** (Shirley) [AM] Goldsboro: Brogden  
5014 Wayne Memorial Drive, Goldsboro, NC 27534 (919) 778-5231

**Warren, Clarence Lee** (Clarence) [RE] Fayetteville  
1000 Wesley Pines Road, Lumberton, NC 28358 (910) 618-1464

**Warren, D. Ray, Jr.** (Ray) [FE] Burlington: Orange  
1220 Airport Rd., Chapel Hill, NC 27514-6600 (919) 942-2825

**Warren, H. Robert** (Bob) [RE] Raleigh  
917 Keiths Rd., Knightdale, NC 27545-8400 (919) 266-6931

**Warren, James H.** (James) [RE] Greenville  
4343 Lebanon Rd # T1123, Hermitage, TN 37076-1223 (615) 871-8179

**Warren, James I., Jr.** (Jim) [RE] Raleigh  
350 Crum Dr., Lake Junaluska, NC 28745-9719 (828) 452-0782

**Warren, W. Arthur, Jr.** (Arthur) [FE] Goldsboro: Benson  
P. O. Box 72, Benson, NC 27504-0072 (919) 894-3028

**Warren, W. Donald** (Donald) [FE] Wilmington: Elizabethtown: Trinity  
2106 Second Ave., Elizabethtown, NC 28337-9541 (910) 862-3654

**Waters, Denise Conner** (Denise) [FD] Burlington: Asst. Chaplain - Croasdaile Village  
2600 Croasdaile Farm Pkwy, Durham, NC 27705-3899 (919) 384-3521

**Watkins, Pamela Jane** (Pam) [PL] Durham: Calvary  
926 West Markam, Durham, NC 27701 (919) 683-5280

**Watson, Debra Starling** (Debra) [FE] Elizabeth City: Incapacity Leave  
622 Highland Park Dr., Eden, NC 27288-4939 (336) 623-5912

**Watson, H. Langill** (Langill) [RE] Burlington  
110 Covington Drive, Chapel Hill, NC 27514 (919) 490-8655

**Way, Robert B., Jr.** (Bob) [PL] Sanford: Mt. Zion-Hickory Mtn.-Ebenezer  
20 Birchwood Drive, Pittsboro, NC 27312-8726 (919) 542-6710

**Weaver, James T., Jr.** (Jimmy) [FE] Sanford: Smyrna  
203 Smyrna Church Rd., Robbins, NC 27325 (910) 464-3542

**Weaver, Walter P.** (Walter) [RE] Fayetteville  
623 Rockingham Rd., Lakeland, FL 33809-4004 (863) 859-5280

**Webb-Bowden, Julia** (Julia) [FE] Durham: NC Dir., Society of St. Andrew  
P.O. Box 25081, Durham, NC 27702-5081 (919) 683-3011

**Weber, Michael D.** (Mike) [FE] Durham: Fletcher's Chapel  
2034 Fletchers Chapel Rd., Durham, NC 27703-2820 (919) 688-4850

**Weinrich, Luise Katharine** (Luise) [FE] Raleigh: Leave of Absence  
156 Fifth Avenue, # 718, New York, New York 10010 (646) 872-5706

**Weisser, William J.** (Bill) [FD] Raleigh: Edenton Street  
228 W Edenton St., Raleigh, NC 27603-1714 (919) 832-7536

**Wells, Benjamin E.** (Benjamin) [FE] Fayetteville: Chaplain, Methodist College  
238 Meadowcroft Dr., Fayetteville, NC 28311-1627 (910) 482-3873

**Wells, William M., Jr.** (Bill) [RE] Rockingham: Retired  
PO Box 445, Laurinburg, NC 28353-0445 (910) 276-0035

**Wells, Woodrow W., Jr.** (Woody) [FE] Wilmington District Superintendent  
2201 Lynnwood Dr., Wilmington, NC 28403 (910) 762-7535

**Wenberg, John W., Jr.** (John) [FE] Rocky Mount: Wilson: Winstead  
1719 Waterford Dr., Wilson, NC 27896 (252) 243-6767

**Werner, Marc H.** (Marc) [FL] Rockingham: Fairmont: Trinity-Olivet  
307 Trinity St., Fairmont, NC 28340 (910) 628-7427

**West, Pearl G.** (Pearl) [RE] New Bern  
231 Pinnars Point Rd., Beaufort, NC 28516 (252) 728-7353

**West, Thaddeus C., Jr.** (T.C.) [RL] Goldsboro: Beston-Walker Memorial  
144 Mark Edwards Rd., La Grange, NC 28551-7542 (919) 778-0428

**Wethington, Mark W.** (Mark) [FE] Sanford: Southern Pines  
175 Midland Rd., Southern Pines, NC 28387-3311 (910)692-3518

**Whitacre, Matthew Blane** (Matt) [PL] New Bern:Broad Creek  
211 Mahaffey Ct., New Bern, NC 28560 (252) 463-3728

**Whitaker, Karen H.** (Karen) [FE] Raleigh: Genesis  
850 High House Rd., Cary, NC 27513-3507 (919)467-2128

**White, Christian** (Christian) [RE] Raleigh  
10 Aldersgate Court, Durham, NC 27705 (919) 384-2021

**White, Clinton Lane** (Clint) [PL] Greenville: Sharon  
4247 Daughety White Rd., Kinston, NC 28501 (252) 523-7811

**White, Dena McFarland** (Dena) [FE] Rockingham: Leave of Absence  
P.O. Box 264, Norman, NC 28367

**White, John H.** (John) [RE] Raleigh  
7213 Nicholson Ct., Raleigh, NC 27616-5697 (919) 878-8579

**White, Susan Harris** (Susan) [PE] Durham Durham: Trinity, Associate  
39 Chippers Way, Durham, NC 27705 (919) 382-7510

**White, Valerie L.** (Val) [SP] Rocky Mount: Mt. Pleasant  
9289 South Highway 581, Bailey, NC 27807 (252) 235-4863

**Whitley, Edgar Earl** (Ed) [RE] Elizabeth City  
100 Sawgrass Bend, Virginia Beach, VA 23451-6533 (757) 425-0484

**Whittaker, James D.** (Jim) [SP] Sanford: Bonlee Charge  
115 Al Davis Rd., Bear Creek, NC 27207 (919) 837-5389

**Wiggins, Carson O.** (Carson) [RE] Burlington: Rock Creek  
2137 Brucewood Rd., Haw River, NC 27258 (336)578-7545

**Wilburn, William Joseph** (Joe) [FE] Burlington: Mt. Hermon  
3363 Southern High-Mt. Hermon Road, Graham, NC 27253 (336)437-9673

**Wilkerson, Richard Phillip** (Rick) [FE] Raleigh: First-Cary, Associate  
117 South Academy St., Cary, NC 27511 (919) 467-1861

**Wilkins Deborah S.** (Deborah) [PE] New Bern: Cedar Island-Sea Level  
PO Box 599, Cedar Island, NC 28520 (252)225-1141

**Wilkinson, Howard M.** (Hank) [RE] Rocky Mount  
509 Forest Hill Circle, Greenville, NC 27858 (252) 758-4870

**Wilkinson, Scott Taylor** (Scott) [FE] Greenville: Dir. of Wesley Foundation, ECU  
1221 Windbrooke Dr., Grimesland, NC 27837 (252) 353-5886

**Willard, Nancy** (Nancy) [PL] Rockingham: Laurinburg: First - Assoc.  
101 W. Church Street, Laurinburg, NC 28352 (910) 276-1592

**Williams, David Bennett** (Ben) [PE] Raleigh: Millbrook  
1712 E. Millbrook Rd., Raleigh, NC 27609 (919) 876-0865

**Williams, James A.** (Jimmy) [RE] Raleigh  
P.O.Box 489, Louisburg, NC 27549 (919) 340-1653

**Williams, James E.** (Jim) [FE] Goldsboro: Bethel (Wayne Co.)  
295 LaGrange Rd., LaGrange, NC 28551 (919)778-3502

**Williams, John E.** (Johnny) [RE] Greenville  
504 Golfers Ln., Nashville, NC 27856-1652 (252) 478-4608

**Williams, Kristen Driscoll** (Kris) [PE] Rocky Mount: Hornes-Sims-Gold Valley  
165 W. Hornes Church Road, Wilson, NC 27896 (252) 243-3658

**Williams, Richard J.** (Richard) [RD] Goldsboro  
410 South Fourth Street, Smithfield, North Carolina 27577-3916 (919)934-8915

**Williams, Samuel A., Jr.** (Skip) [FE] Wilmington: Southport: Trinity  
3291 Beaver Creek Dr., Southport, NC 28461 (910)253-7965

**Williams, Terry Michael** (Terry) [AM] Elizabeth City: Plymouth  
P.O. Box 734, Plymouth, NC 27962-0734 (252)793-2549

**Williams, William F.** (Bill) [FE] Sanford: Love Joy-Macedonia  
2656 Love Joy Road, Troy, NC 27371 (910) 572-1540

**Williford, Gladys R.** (Gladys) [RE] Greenville  
PO Box 7322, Chestnut Mountain, GA 30502-0322 (770) 965-2427

**Willingham, Malcolm Craig** (Mac) [FE] Rockingham: Clinical Chap./Counselor  
P.O. Box 517, Rockingham, NC 28380 (910) 895-1497

**Willis, Betty B.** (Betty) [FL] Rocky Mount: Jerusalem-Warren Plains  
PO Box 353, Littleton, NC 27850 (252) 586-2799

**Willis, James R.** (Rusty) [FL] New Bern: Beaufort: Ann St. - Assoc.  
417 Ann St., Beaufort, NC 28516 (252)728-4279

**Wilson, A. J., III** (Jack) [RE] Raleigh  
308 Laurel Lane, Lookout Mountain, TN 37350-1148 (423)821-8117

**Wilson, Ben H., III** (Ben) [RE] Sanford  
PO Box 73, West End, NC 27376-0073 (910)673-4556

**Wilson, Claude T.** (Claude) [RE] Greenville: Woodington  
280 Gray Rd., Vanceboro, NC 28586-8100 (252)244-0028

**Wilson, G. David** (David) [ROF] Burlington: Yanceyville  
857 Milton Hwy., Ringgold, VA 24586 (434)822-7127

**Wilson, James L.** (Jim) [FE] Greenville: St. James:Tarboro  
211 East St. James Street, Tarboro, NC 27886 (252)823-3783

**Wilson, Jenny H.** (Jenny) [FE] Raleigh: Knightdale  
PO Box 83, Knightdale, NC 27545-0083 (919)266-2373

**Wilson, Kelly J., Jr.** (Kelly) [RE] Durham  
2406 W. Club Blvd., Durham, NC 27705-3125 (919) 286-4734

**Wilson-Parsons, C. Scott**(Scott) [FE] Elizabeth City: Pilmoor Memorial  
PO Box 65, Currituck, NC 27929 (252) 232-2136

**Wilson-Parsons, Mary Jane** (Mary Jane) [FE] Elizabeth City:Coord., Sexual Ethics Concerns  
102 A Coinjock Village Dr.,Barco, NC 27917 (877)603-8816

**Wingfield, Neal Eddins** (Neal) [FE] Goldsboro: Salem  
2706 Salem Church Road, Goldsboro, NC 27530 (919)735-1318

**Wingo, Brian W.** (Brian) [FE] Durham: Pleasant Green  
3005 Pleasant Green Rd., Durham, NC 27705-7134 (919)383-2339

**Winner, Charles S.** (Chuck) [SP] Sanford: Bynum  
PO Box 6, Bynum, NC 27228 (919)542-4715

**Winstead, Arthur W.** (Art) [RE] Raleigh  
130 Renwick Ct., Raleigh, NC 27615-2978 (919)847-7920

**Winston, Joseph A., III** (Jay) [FE] Fayetteville: Salem  
2171 Middle Rd., Fayetteville, NC 28312 (910)483-8959

**Wise, Denny C.** (Denny) [FE] Durham: Oxford  
415 Hancock St., Oxford, NC 27565 (919)693-3237

**Wise, Gilliam P.** (Gil) [FE] Fayetteville: Solid Rock  
P O Box 100, Olivia, NC 28368-0100 (919)498-2139

**Witt, Peggy O.** (Peg) [FE] New Bern: Trenton-Maple Grove  
PO Box 520, Trenton, NC 28585 (252)448-1133

**Witt, William J., Jr.** (Bill) [RE] Durham  
112 Monterey Lane, Durham, NC 27713-2518 (919)815-7869

**Wittman, Raymond Karl** (Ray) [FE] Greenville: Washington: First  
P. O. Box 714, Washington, NC 27889 (252)946-2539

**Wolfe, William L.** (Bill) [RE] Burlington  
714 Wendy Drive, Graham, NC 27253 (336)570-1595

**Womack, LaVerne B., Jr.** (Verne) [FE] Rockingham: Incapacity Leave  
10760 Taylor Road, Laurinburg, NC 28352 (910)610-1248

**Womack, Leslie C.** (Leslie) [DR] Rockingham  
10760 Taylor Road, Laurinburg, NC 28352 (910)610-1248

**Womack, Samuel J.** (Samuel) [RE] Fayetteville  
217 Vivian Dr., Fayetteville, NC 28311-1433 (910)822-4686

**Wong, Heather Herrin** (Heather) [PE] Durham: Banks  
2632 Hwy 96, Franklinton, NC 27525 (919)528-2423

**Wood, Andrew B.** (Andy) [PL] Fayetteville: Sampson Charge  
PO Box 216, Salemburg, NC 28385-0216 (910)525-5138

**Wood, Max** (Max) [RL] Sanford: Parsons Grove  
5227 Pekin Rd., Candor, NC 27229 (910)439-5075

**Wood, Samuel L.** (Sam) [RE] Goldsboro  
3102 Cashwell Dr. Unit 63, Goldsboro, NC 27534-4412 (919)778-8135

**Wood, Toni L.** (Toni) [FL] Elizabeth City: Newland  
1686 Morgans Corner Rd., Elizabeth City, NC 27909 (252)771-2265

**Woodard, John R., Jr.** (John) [FE] Fayetteville: Victory-Person Street Charge  
2005 Camden Rd., Fayetteville, NC 28306 (910)484-3390

**Woodcock, Eldon G.** (Woody) [RE] Durham  
PO Box 72, Glen Spey Post Off., Glen Spey, NY 12737 (845)856-1150

**Woodhouse, Andrea Reese** (Andi)[FE] Burlington: Chapel Hill: Amity  
102 Dove Street, Carrboro, NC 27510-1411 (919)968-6981

**Woodhouse, David William** (David) [FE] Burlington: Carrboro  
102 Dove Street, Carrboro, NC 27510-1411 (919)968-6981

**Woodrow, Rani Partridge** (Rani) [PL] Raleigh: Saint Mark's, Associate  
7712 Micklewaithe Ct., Wake Forest, NC 27587 (919)562-6771

**Wooten James Elton** (Jimmy) [SP] Rocky Mount: Macon-Wesley Memorial Charge  
PO Box 614, Warrenton, NC 27586 (252)257-2129

**Workman, Anna Gail** (Anna Gail) [DM] Burlington: Ext. Mini.-Asst. Council Dir., VA Conf.  
2114 US Hwy 70, Mebane NC 27302-9034 (919)563-3488

**Worley, Matthew** (Matt) [SP] Durham: Stem-Bullock's  
PO Box 10, Stem, NC 27581-0010 (919) 528-1080

**Worley, William Earl** (Bill) [RE] Elizabeth City  
1700 Hillcrest Drive-West, Wilson, NC 27893 (252) 237-5944

**Worth, Leroy, Sr.** (Leroy) [AM] Rockingham: Fairmont: Pleasant Grove  
1408 Swallow Dr., Raleigh, NC 27606 (910) 844-9229

**Wray, Edwin** (Ed) [ROE] Durham: Massey's Chapel  
1110 Pebble Creek Crossing, Durham, NC 27713 (919) 450-0139

<b>Wright, Johnnie L.</b> (Johnnie) [FE] Raleigh: Westover 1212 Deboy St., Raleigh, NC 27606-1718	(919) 851-4545
<b>Wynn, Samuel</b> (Sam) [FE] Raleigh: St. Mark's 4801 Six Forks Road, Raleigh, NC 27609-5205	(919) 787-0544
<b>Yelverton, Pernecie C.</b> (P. C.) [RE] Goldsboro PO Box 173, Fremont, NC 27830-0173	(919) 242-4655
<b>Yorkey, Camille O.</b> (Camille) [FE] Raleigh: Benson Memorial 4706 Creedmoor Road, Raleigh, NC 27612	(919) 787-0789
<b>Young, Emily</b> (Emily) [PL] Elizabeth City: Perkins PO Box 185, Woodland, NC 27893	(252) 587-2545
<b>Yount, John W.</b> (John) [LP/D] Durham: Stovall 5101 Stagecoach Rd., Oxford, NC 27565-9118	(919) 693-4839
<b>Yow, William Joseph, Jr.</b> (Joey) [FE] Goldsboro: Four Oaks PO Box 177, Four Oaks, NC 27524-0177	(919) 963-2095
<b>Zamora, Jose Luis</b> (Jose Luis) [OF] Greenville: Grimesland Hispanic Community 2636 Plumosa Dr., Grimesland, NC 27837-9134	(252) 413-6812
<b>Zorowski, Karl Alan</b> (Karl) [FL] Wilmington: Bethel-Lebanon 9195 James B. White Hwy. S., Clarendon, NC 28432	(910) 653-2661



**Emily Innes**

*Conference Lay Leader*



**Jimmie Shuler**

*United Methodist Women President*





**Barry Merrill**

*United Methodist Men President*



**Taylor Shaw**

*Conference Youth President*

- **Conference Officers, Cabinet and Staff**
- **2005 Annual Conference Program**
- **2005 Annual Conference Speaker and Music Leader**
- **Rules of Order and Procedure**
- **Daily Minutes**
- **Business of the Annual Conference**

## **Conference Proceedings**

### *section three*

## CONFERENCE OFFICERS, CABINET AND STAFF

### CONFERENCE OFFICERS

President .....	Alfred W. (Al) Gwinn, Jr.
Assistant to the Bishop .....	Paul L. Leeland
Executive Director, Connectional Ministries .....	Charles Michael Smith
Secretary .....	James L. Bryan
Lay Leader .....	Emily Innes
Treasurer .....	Sharon E. Strother
Controller .....	Christine C. Dodson
Statistician .....	George D. Speake
President, Conference UMM .....	Barry Merrill
President, Conference UMW .....	Jimmie Shuler
President, Conference UMY .....	Taylor Shaw
Chancellor .....	Wilson Hayman

### CABINET MEMBERS

Alfred W. (Al) Gwinn; BU: William H. Gattis; DU: Judi J. Smith; EC: Albert Shuler; FA: David O. Malloy; GO: Milton H. Gilbert; GR: Marshall R. Old; NB: D. Douglas Jessee; RA: Edward F. (Ned) Hill; RO: J. Edward Morrison; RM: William C. (Bill) Simpson, Jr.; SA: Jerry Lowry; WI: Woodrow W. (Woody) Wells, Jr.

### EXTENDED CABINET MEMBERS

Charles Michael Smith, Executive Director of Connectional Ministries.; Paul L. Leeland, Asst. to the Bishop; Sharon E. Strother, Conference Treasurer-Business Manager; Stephen C. Compton, Congregational Development Director

### CABINET OFFICERS

Dean .....	Judy Smith
Secretary .....	Milton H. Gilbert
Treasurer .....	Doug Jessee

### SECRETARIAL STAFF MEMBERS

Assistant Conference Secretary .....	Stephen N. Little
Assistant Secretaries .....	R. Martin Armstrong III, E. Ray Brooks, H. Dennis Draper, Jr., Ray Pearce, Dennis Peay, Todd S. Krueger, James Malloy, Duane R. Partin, Howard Draper, Sarah Myatt
Information Technology Office .....	Douglas Ward
Bishop's Office .....	Sandy Smith
Communications Office .....	LeeAnne Thornton
Conference Rules .....	Donna Thompson
Conference Secretary's Office .....	Shannon Medlin
Information .....	Ray T. Gooch, Tryon Lancaster
News Bureau .....	Wilburn L. Norton, Jr., LeeAnne Thornton
Parliamentarian .....	Chuck Cook
Registration & Attendance .....	Ray T. Gooch
Transcribing .....	Wanda Casteel/Gayla Collins, Sharon Smith, Jennie Taylor
Treasurer's Office .....	Chrisy Powell

2005 ANNUAL CONFERENCE PROGRAM - DAILY AGENDA

“WORSHIPPING IN THE LIGHT OF GOD”

WEDNESDAY, JUNE 8, 2005

AFTERNOON

3:00 pm Crown Expo Center  
**THE EXECUTIVE SESSION FOR CLERGY**  
..... Bishop Al Gwinn, Presider  
Opening Hymn  
**Moment of Celebration**  
Word of Challenge ..... Bishop Gwinn  
Passing of the Character of the Clergy  
Report of the Board of Ordained Ministry ..... Beth Hood

3:00 pm Crown Theatre  
**THE EXECUTIVE SESSION FOR LAITY**  
**Celebration of Ministry**

EVENING

7:30 pm Crown Theatre  
**A SERVICE OF COMMISSIONING AND ORDINATION**  
..... Bishop Al Gwinn, Presider and Preacher  
(See Worship Bulletin)

## THURSDAY, JUNE 9, 2005

### MORNING

- 7:30 am Prayer Tent  
Early Morning Communion
- 8:30 am Crown Theater  
Opening Worship Service, Holy Communion  
..... Bishop Al Gwinn, Celebrant  
..... Grace Imathiu, Preacher  
(Peru Offering)
- Opening Hymn - *And Are We Yet Alive*  
Calling the Conference to Order ..... Bishop Gwinn  
Organization of the Conference  
    1. Roll Call and Motions of Order ..... James L. Bryan  
    2. Committee on Conference Rules ..... Donna Thompson  
Welcome ..... Ned Hill  
State of the Church Address ..... Bishop Gwinn

### Plenary Session

- Recognition of Special Guests ..... Bishop Gwinn  
College Presidents Recognition ..... Bishop Gwinn  
Connectional Ministries and Nominations ..... Charles M. Smith  
CF&A Report ..... Ferrell Blount, Sharon Strother  
Statistician's Report ..... George Speake  
**Celebration of Ministry**

### 12:00 noon Lunch Break

### AFTERNOON

- 1:30 pm Plenary Session
- Board of Ordained Ministry ..... Beth Hood  
United Methodist Publishing House ..... Cindy Keen  
NC Christian Advocate 150th Anniversary ..... Kevin Rippin/Bill Norton  
Safe Sanctuaries ..... Sue Ellen Nicholson  
United Methodist Foundation 50th Anniversary ..... Lynn James  
Episcopacy Committee ..... Cashar Evans  
Trustees ..... Cashar Evans  
Older Adult Ministries ..... Dan Jones/ Belton Joyner  
Committee on Resolutions and Reference Report 1 ..... Alan Swartz

### 5:00 pm Adjournment for Dinner

### EVENING

- 7:30 pm Methodist Home for Children Program  
Bishop Robert Morgan, Preacher  
(ZOE Offering)

## FRIDAY, JUNE 10, 2005

### MORNING

- 7:30 am Early Morning Communion - Prayer Tent
- 8:30 am Bible Study  
.....Grace Imathiu, Teacher

### Plenary Session

#### **Celebration of Ministry**

- Insurance ..... Gray Southern/Charles Crutchfield
- Voting regarding Proposed Constitutional Ammendments

### Order of the Day

#### **10:45 am All Saints Celebration - Memorial Service**

- ..... Bishop Al Gwinn, Presider
- ..... Jack L. Hunter, Preacher

12:00 pm Adjournment for Board of Pensions Luncheon

### AFTERNOON

- 1:15 pm Crown Theater
- NC Conference Partners in Caring .....
- 1:30 pm **Celebration of Clergy Life**
- Committee on Incapactiy ..... Charles Morrison
- Itinerant Clergy Moving Expense ..... Carl Belcher
- Equitable Compensation ..... Carl Belcher
- Clergy Retiree Recognition ..... Bill Sherman
- Board of Pensions ..... Bill Sherman
- New Church and Congregational Development..... Steve Compton
- Denman Awards for Evangelism ..... Vann Spivey

### 4:00 pm Order of the Day

#### **Celebration of the Laity**

- Board of Laity Report ..... Emily Innes
- United Methodist Men ..... Barry Merrill
- United Methodist Women ..... Brenda Brown
- United Methodist Youth ..... Taylor Shaw
- Lay Speaking Ministries ..... Linda Harris
- Lay Ministries of the Year ..... Emily Innes

### 5:00 pm Adjournment for Laity Banquet and Dinner

### EVENING

- 7:30 pm Crown Theatre
- Missions Program
- Bishop Robert Morgan
- (Agape Offering)

**SATURDAY, JUNE 11, 2005**

**MORNING**

7:30 am Early Morning Communion - Prayer Tent

8:30 am Crown Theatre

**THE LOVE FEAST** ..... Linda Harris, Presider

**Celebration of Ministry**

Committee on Resolutions and Reference Report 2 ..... Alan Swartz

Decision on Nominations ..... Charles M. Smith  
CF&A, Decision on Budget ..... Ferrell Blount

Concluding of AC Business

Brief Recess

10:45 am

**Worship and Sending Forth**

Fixing of Appointments and Sending Forth ..... Bishop Gwinn, Presider  
Closing Hymn - *God Be With You Till We Meet Again*

Benediction

Adjourn

# *Bishop Robert C. Morgan*

Robert C. Morgan is married to Martha Storey. Bob and Martha were married on December 27, 1958. They have four children, Lesli Blair lives in Athens, Alabama with her husband Hamilton and two sons; Carol Carmichael lives in Tuscaloosa, Alabama with her husband Dan and their three sons; Rob Morgan lives in Birmingham with his wife Amy and their two sons; Ken Morgan and his wife Laurie, live in Asheville, NC., with their son. They have eight grandsons. Lesli, Carol and Rob all graduated from Birmingham Southern College. These three along with Bob and Martha make five BSC alums in the immediate family. Ken graduated from the University of North Carolina.



After graduation from BSC, Bob completed a Masters of Divinity degree from Emory University, Candler School of Theology. He has additional studies at Hebrew University in Jerusalem. His academic concentration now is given to the disciplines of Biblical Studies, Biblical geography and archeology. He has been the recipient of seven honorary doctorates including one from his own alma mater, Birmingham-Southern College, in 1980.

Bob served four pastoral appointments in North Alabama following graduation from Emory University: Wesley Chapel in Sylacauga; Epworth, Huntsville; Forest Lake, Tuscaloosa. He served five years as a district superintendent of the Tuscaloosa District. He was Senior Pastor of the Vestavia Hills United Methodist Church, Birmingham, for more than 10 years prior to his election to the episcopacy in 1984. The Southeastern Jurisdiction elected him a bishop of the United Methodist Church on July 19, 1984. He was assigned to the Mississippi Area of the United Methodist Church, where he served for eight years. In July 1992, he was assigned to the Louisville Area and the Kentucky Conference where he served until his retirement in September 2000.

He was president of the United Methodist General Board of Church and Society, and the Southeastern College of Bishops. He was a member of the Board of Discipleship and the General Board of Global Ministry. He served as president of the Council of Bishops, and presiding bishop over the worldwide United Methodist Church, the highest elected position in the United Methodist Church, during 1999-2000.

Bob's writings have been published in many religious publications. He has authored two books: ***Lift High The Cross*** and ***Who's Coming To Dinner***, published by Abingdon Press. He is in demand as a speaker and teacher. He has preached throughout the United States and in more than 30 countries in the world.

Bob's responsibilities as a bishop of the church have given Martha and Bob the opportunity to travel in more than sixty different countries. They retired from the active ranks of the episcopacy and returned to Birmingham in September 2000.

After retirement he became *Bishop in Residence* and a member of the faculty at Birmingham-Southern College. His courses at BSC include: "Pauline Writings"; "John Wesley and the Methodists"; and "The Parables of Jesus." In addition to his teaching responsibilities he is able to devote personal time to the vocational and spiritual formation of students. Bob and Martha make their home in Vestavia Hills. During school holiday breaks and the summer they spend as much time as possible at their home at Lake Junaluska, NC.



## *R. Grace Imathiu*



Grace was born on the slopes of Mt. Kenya to a Methodist Pastor and his wife. When her father elected the Presiding Bishop of the Methodist Church in Kenya in 1970, the Imathiu family moved the city of Nairobi. Educated at Loreto Convent Msongari, Grace attended West Virginia Wesleyan College for a BS in Chemistry, the Methodist Theological in Ohio for her M. Div. and Cambridge University, England for a M.A.

She is an ordained Elder in the Methodist Church of Kenya and has served congregations in Kenya as a Circuit Minister and a Superintendent Minister. She served as Senior Pastor at Lavington United Church, the only ecumenical congregation in East Africa sponsored by Methodists, Presbyterians and Anglicans. Following PH.D studies at Vanderbilt University, Rev. Imathiu was appointed Senior Pastor at First United Methodist Church in Green Bay, Wisconsin. Currently she is serving as Senior Pastor of Brown Deer United Methodist Church, a thriving and exciting congregation in the outskirts of Milwaukee, Wisconsin.

Grace Imathiu is a popular preacher and Bible teacher especially among Junior Higher. She brings gifts of humor, storytelling, the joy of celebrating cultural diversity, rigorous scholarship and a commitment to discipleship. Rev. Imathiu has ministered in Benin, Ethiopia, Germany, Denmark, Australia, Malaysia, Brazil, Ireland, England. This summer she will be preaching at the International Youth Conference to be held in Brazil, and in the fall she will be preaching at a clergy gathering in Estonia.

Grace is married to David Hay Jones, a resident of Porjus, Lapland and is the mother of four year old Erik Mugambi.

## *Laurie Beth Jones*

Laurie Beth Jones has written multiple national best-selling books, including *Jesus, CEO: Using Ancient Wisdom for Visionary Leadership*, and *The Path: Creating Your Mission for Work and Life*, and *Jesus in Blue Jeans*, *Jesus, Inc* and *Teach Your Team to Fish*.

After launching and running her own successful advertising agency for fifteen years, Laurie Beth Jones burst onto the national scene with *Jesus, CEO* a book which espoused bringing spiritual principles back into the business world. That book, and subsequent books that followed, spent more than thirteen months on the Business Week Bestseller List, and have been translated into twelve foreign languages, with worldwide sales earning one million copies.

Using practical wisdom, burst of humor, and reality based thinking, Ms. Jones has become one of the world's leading consultants for businesses, which want to take their work, and their workers, to unparalleled levels of performance, satisfaction, and success.

Her work has reached as high as the White House, the Pentagon, the halls of Congress and the Senate, as well as the depths of workers in the streets of Calcutta, Bosnia, and South Africa. She has been called upon by billionaires and kings, pastors, students, housewives and prisoners to help discern their spiritual path, and lives out her mission daily, which is to "recognize, promote, and inspire the divine connection in myself and others."



# **RULES OF ORDER AND PROCEDURE**

## **SECTION I: RULES OF ORDER**

1. Robert's Rules of Order shall apply to any situation not covered by these rules.
2. A member may speak only once on any motion until all who desire to speak have done so; and then he/she may speak only one additional time.
3. The chairperson of an agency (or someone designated by him/her) shall be allowed to speak last on his/her report even though the previous questions have been ordered.
4. Speeches shall be limited to five (5) minutes except by consent of the Conference.
5. If any part of these rules conflict with The Book of Discipline of The United Methodist Church, the Discipline shall prevail.
6. The Rules of Order and Procedure for the North Carolina Annual Conference of The United Methodist Church shall apply to the Annual Conference as regularly scheduled and to all called sessions of the Conference.

## **SECTION II: VOTING**

1. Voting shall be by "yes or no" or by a "show of hands" or by "standing" at the discretion of the chair.
2. A count vote may be ordered or called by any member of the Conference supported by one-fifth (1/5) of the members present and voting. The chair may call for a count vote if he/she is in doubt as to the outcome of the vote.
3. All votes shall be cast in the bar of the Conference. The bar of the Conference shall be determined by the Conference at the beginning of the first session.

## **SECTION III: ELECTION OF DELEGATES TO GENERAL AND JURISDICTIONAL CONFERENCES**

1. The election of clerical delegates shall be by secret ballot. (Each person eligible to vote shall indicate his/her choice of names for the places ordered by the chair on the secret ballot without prior nomination, with balloting to continue until a majority is received by sufficient persons to fulfill the needed number of delegates.)
2.
  - A. Any layperson who is a member of The United Methodist Church of the North Carolina Conference who wishes to be a nominee may submit a resume, not to exceed 200 words. Resumes may also be submitted on behalf of a prospective nominee.
  - B. Consent of the nominee should be obtained after the nominee has been informed of the duties of a delegate.
  - C. Any lay member of a Church in the NC Conference may be voted for whether a resume is submitted or not.
  - D. Resumes should be mailed to the Conference lay leader by April 1 of the year prior to the upcoming General and Jurisdictional Conferences.
  - E. The list of nominees and their resumes will be prepared and distributed by the Conference Commission on Laity at the District Briefings or be mailed with the Book of Reports.
  - F. The election of lay delegates shall be by secret ballot as above. Electors may vote for any eligible person, whether nominated as above or not.
3. All votes shall be cast upon the official ballots authorized by the Conference.
4. Ballots shall be numbered consecutively and only ballots with the number announced by the chair shall be valid. Defaced ballots will not be valid. (If a member defaces a ballot, he/she may exchange it for a new one at the secretary's desk.)
5. Each member will place his/her own ballot in the ballot box held by a teller.
6. Different colored ballots will be provided for lay and clerical members.
7. The names of persons receiving less than ten (10) votes shall not be reported to the Conference.
8. Five alternates to Jurisdictional Conference shall be elected.
9. A ballot will be considered invalid in the following cases:
  - A. Any electronic ballot which is not marked clearly and darkly with a number 2 lead

pencil.

- B. More or less than the number of votes permitted on that particular ballot.
- C. Voting for a person already elected.
- D. Voting for someone not eligible.
- E. Voting twice for the same person.

#### **SECTION IV: CONFERENCE STRUCTURE**

1. The Bishop, Cabinet and Nominating Committee shall determine the size of, and nominate the members of all Boards, Agencies, Commissions, Committees, and Ministry Groups authorized by the General Conference, the Southeastern Jurisdictional Conference, and this Conference, except in those cases where the Discipline or the Annual Conference directs otherwise.
2. Near the end of each quadrennium, the representatives of all Boards, Agencies, Commissions, Committees, and Ministry Groups shall submit a list of qualified, suggested nominees to the Nominations Committee for their consideration in the formation of new Boards, Agencies, Commissions, Committees, and Ministry Groups.
3. The Conference Lay Leader shall be elected quadrennially at the first session following General Conference. This nomination will be made in joint session of the Board of Laity Executive Committee and Cabinet. The nomination is to be made no later than October of the year prior to General Conference.
4. Recommendations and Nominations shall be subject to the approval of the Annual Conference.
5.
  - A.. At the beginning of each quadrennium all boards, agencies, commissions, committees, and ministry groups shall elect their officers only after all their members have been notified of the organizational meeting. A member of the Cabinet or the Conference Staff (designated by the Cabinet) shall serve as the convening officer for the organizational meeting.
  - B. All elections in the boards and agencies of the North Carolina Annual Conference shall be by written, secret ballot of those present and eligible to vote. Nominations from the floor may be made.
  - C. Tenure for membership for all persons on boards, agencies, commissions, committees, and ministry groups shall be four years with possibility of reelection for a second four-year term.
6. The membership of the Annual Conference is to be as outlined in the complete Lay/Clergy Equalization Plan found in the 1991 Journal pages 400 - 401.
7. The Conference structure is diagramed on page 185 in the 2000 Journal. The North Carolina Annual Conference will organize its ministry, as follows:
  - A. Structure Monitoring Group—A group will be established for the purpose of evaluating the conference structure for effectiveness. It will also ensure that the Conference Rules are accurate in the description of the structure of the Annual Conference, making proposals for change as structure evolves. This group will be elected by the Annual Conference and made up of seven people, four of whom are not serving within the Conference Structure.
  - B. North Carolina Conference Connectional Table
    - 1) The Connectional Table will be the link among the circles of ministry. Its purpose is to provide a place for joint planning and problem-solving, to discern the vision for mission and ministry for the North Carolina Conference, and to strengthen the connection between the Annual Conference and the local church. The Connectional Table is linked to the Annual Conference Session. The Annual Conference Session will have the responsibility of hearing the Connectional Table's vision, and either affirming that vision or

setting forward an alternate proposal.

- 2) Membership: Meeting on a quarterly basis, the Connectional Table will be made up of 31 people - 3 representatives from each circle of ministry, 12 at-large members selected by the Conference Committee on Nominations, and elected by vote of the Annual Conference, the Bishop, 2 District Superintendents, and the Executive Director of Connectional Ministries. At-large members will ensure connecting links between districts and local churches and the Connectional Table. Membership in the Connectional Table will be for four-year terms, with one quarter of the table changing each year. The Conference Committee on Nominations will meet once each year to nominate representatives to the Conference Connectional Table and to the five circles of ministry. Openings occurring during the year due to moves, resignations and other reasons will be filled by the Bishop and Cabinet. The Committee on Nominations will be made up of one representative of the monitoring and accountability group, the 12 District Superintendents, 12 others to be nominated by the bishop (at least 75% of whom should be laity), and the Bishop will also serve as convener.

- C. Five Circles of Ministry—The agencies, boards and commissions defined by the Book of Discipline will organize themselves according to the requirements outlined in the current Book of Discipline and will connect through the circles of ministry. Ministry areas not prescribed by the Book of Discipline will be organized by the circles of ministry, using task forces or standing groups to plan and implement ministry and mission. Circles of ministry will organize, plan, lead, and evaluate, as they live out the vision embraced by the Conference. Circles of ministry are accountable to the Connectional Table for holding up and living out the vision affirmed by the Annual Conference, and for faithfully presenting ministry needs to the Connectional Table. Each circle of ministry will organize itself and will determine its schedule of meetings, meeting at least once a year during the conference year. Membership in the five circles of ministry will be for one four-year term with the option to extend for an additional four-year term, using staggered classes to provide continuity within the ministry area.

- 1) Spiritual Formation and Leadership Development Circle—This circle of ministry will encompass the work of all Christians (lay and ordained), taking care to carry forward the work of Christian nurture and spiritual formation, including the work of the United Methodist Youth.
- 2) Mission Development Circle—This circle of ministry will carry forward the work of witness, outreach/missions, and social justice, including the work of the United Methodist Women and United Methodist Men.
- 3) Episcopal Circle—This circle of ministry will encompass the work of the bishop and cabinet, annual conference program, ecumenism, Christian unity, congregational development, monitoring and accountability, and nominations.
- 4) Resource Ministries Circle—This circle of ministry will encompass the work of the treasurer's office, insurance, disability, trustees, pensions, equitable compensation, finance and administration.
- 5) Communications Circle—This circle of ministry will carry forward the work of archives and history, information systems, publications, electronic reporting, and the linking of the local church, the annual conference, and the world.

8. There shall be a director of ministerial relations/assistant to the bishop with such duties and responsibilities as determined by the Annual Conference or assigned by

the presiding bishop.

9. The Conference Secretary:

- A. The position of Conference Secretary shall be continued on a part-time basis with those duties stipulated by The Book of Discipline of The United Methodist Church and the North Carolina Annual Conference, with adequate funding provided.
- B. The Conference Secretary shall be elected at the beginning of each quadrennium, at the first session of the Annual Conference following The General Conference of The United Methodist Church.
- C. The responsibilities of the Conference Secretary shall be defined by the Book of Discipline of The United Methodist Church and as follows:
  - 1) To fulfill the duties and functions of the Conference Secretary as adopted by The Book of Discipline of The United Methodist Church;
  - 2) To edit and publish the Conference Journal, with responsibility for printing and distribution;
  - 3) To edit and publish the Conference Directory, with responsibility for printing and distribution;
  - 4) To edit and publish the Book of Recommendations and Reports, with responsibility for printing and distribution;
  - 5) and such other duties as are stipulated by the Annual Conference.
    - (a) Provides for the Local Entertainment Committee any necessary information pertinent to Conference entertainment, and to provide the names and addresses of all persons (guests, delegates, and reserves) to be invited and entertained, including early arrivals.
    - (b) Provides member registration cards with complete information, by districts,
    - (c) Serves as a member of the Annual Conference Program Committee and responsible for the printing and the distribution of the Conference Program as planned by the Bishop and the Program Committee, also the Book of Recommendations,
    - (d) Serves as chairman of the Annual Conference Committee on Memoirs and is responsible for the compiling and the printing of the memoirs and the Memorial Service as prepared by the Bishop and the Memoirs Committee,
    - (e) Provides a packet for members attending Annual Conference with necessary materials, including name tags,
    - (f) Assist with the preparation of ordination credentials and other documents, and securing the class photos, in co-ordination with the Assistant to the Bishop and the Board of Ordained Ministry
    - (g) Provides necessary office equipment and supplies during Annual Conference for the following offices: Bishop, Conference Secretary, Cabinet, Cabinet Secretary, Conference Statistician, Treasurer, and United Methodist information,
    - (h) Nominates secretarial staff, assigns and supervises their work,
    - (i) Compiles list of lay delegates and reserves for Journal,
    - (j) Keeps accurate alphabetical and chronological rolls of ministers, including career records, widows and children of ministers,
    - (k) Provides required statistical information for General Church Agencies,
    - (l) Serves as Conference archivist and custodian of historical artifacts

(m) Receives and retains surrendered credentials.

10. The Conference Statistician:

- A. The position of Conference Statistician shall be continued on a part-time basis with those duties stipulated by The Book of Discipline of The United Methodist Church, with adequate funding provided.
- B. The Conference Statistician shall be elected at the beginning of each quadrennium, at the first session of the Annual Conference following The General Conference of The United Methodist Church.

11. Compensation: The Council on Finance and Administration shall determine, subject to the approval of the Conference, the compensation given officers for their services and also, the method and amount for meeting expenses of said officers. The Conference treasurer shall pay these amounts.

12. The Conference Lay Leader: The Conference Lay Leader shall be elected quadrennially, at the first session of the Annual Conference following General Conference on nomination by the Bishop and Cabinet and the Executive Committee of the Board of Laity. Should a vacancy occur at any other time it would be filled by the same procedure, with the nominee serving as lay leader until a leader is elected at the next Annual Conference. The Conference Lay Leader shall serve as the chairperson of the Commission on Laity.

13. Committees and Boards:

- A. The Conference Board of Trustees shall meet periodically at times and places designated by the Board at least twice a year. The annual meeting shall be held either at Annual Conference or within 30 days prior thereto.
- B. There shall be a Program and Planning Committee of the Annual Conference consisting of the resident Bishop, Assistant to the Bishop, the Conference Secretary, Conference Treasurer, the host district superintendent, the Conference lay leader, the Conference president of the UMM, UMW the UMY, the Executive Director of Connectional Ministries, and others as selected by the resident Bishop as deemed appropriate. The Committee shall determine the compensation and expense for invited speakers and this shall be paid from the Annual Conference expense fund. The Committee will receive invitations and may also make a recommendation for a site for holding the Annual Conference.
- C. The Cabinet will designate a district each year on a rotating basis as the host district, which will be responsible for ushers, flowers, and other related items of hospitality.
- D. There shall be a Committee on Memoirs composed of the Conference Secretary, and the district superintendents. They are charged with the responsibility of providing for all details of the memorial service. The Conference Secretary shall serve as its chairperson.
- E. There shall be a Committee on Daily Minutes elected each year to examine and edit the daily minutes of the sessions of the Conference.
- F. There shall be a Committee on Appeals appointed quadrennially, composed of five members whose duties shall be to hear appeals from the decisions of the several District Boards of Church Location and Building, or any other questions that may properly come before it.
- G. There shall be a Committee on Rules which shall provide to the Conference a document of Rules of Order and Procedure and the policies and standing rules and structure that the Conference from time to time shall adopt for its functioning. This document shall be presented to each Annual Conference.
- H. There shall be a Committee on Resolutions and Reference which shall schedule all resolutions for consideration by the Annual Conference which have been presented at least 30 days prior to Annual Conference to the Conference

Secretary and the Chairperson of Committee on Resolutions and Reference. The Resolutions, including resolutions from boards and agencies, will be printed and distributed by the Conference Secretary in The Conference Program, Recommendations and Reports. This scheduling will not constitute a recommendation for approval, disapproval or referral of such a resolution by any board or agency of the Annual Conference. Any resolution not coming from a Conference board or agency will be reviewed by this committee, which shall recommend to the Annual Conference approval, disapproval, or referral to another board or agency. With each report the committee shall state the rationale for the recommendation. Within ten days after the mailing of The Conference Program and Recommendations and Reports the Conference Secretary may receive additional resolutions germane to issues contained in the BOR. These additional resolutions shall be provided to the members of the Conference at the Clergy Executive Session and the Lay member Executive Session of the Annual Conference.

- I. There shall be a North Carolina Conference Board of Institutions, Inc. which shall have the responsibility, upon consultation with the Conference Commission on Higher Education and Campus Ministry, the Conference Commission on Health and Human Services, or the North Carolina United Methodist Commission on Outdoor and Camping Ministries, Inc., as appropriate, for nominating and electing forty (40) percent of all voting members of each of the boards of trustees of the affiliated institutions with the exception of The Methodist Retirement Homes, Inc. The North Carolina Annual Conference shall elect the trustees of the North Carolina Annual Conference Board of Institutions, Inc. in staggered four-year terms. (See 1992 Journal, page 320.)

14. No person may serve on more than one board of trustees of an institution to which trustees are elected by the Conference.

#### **SECTION V: FINANCIAL ADMINISTRATION**

1. The Conference Treasurer and all others receiving and disbursing funds from our Conference shall be required to make audited statements annually, which the Conference Secretary will make available.
2. The Council on Finance and Administration shall present the budget for adoption by the Annual Conference only after all other matters having claims on the budget have been presented.
3. Each district superintendent shall furnish the Conference Treasurer as early as possible following the completion of the Charge Conferences an official copy of the amounts budgeted by each local church for Conference apportionments; and a schedule of salaries of clergy as budgeted shall be sent to the presiding bishop.

#### **SECTION VI: REPORTS, RESOLUTIONS, MOTIONS AND AMENDMENTS TO REPORTS**

1. All reports, recommendations, and resolutions to be included in the Conference Program, Recommendations and Reports shall be sent to the Conference Secretary, typewritten or in a form acceptable to the Conference Secretary, on or before the date established by the Conference Secretary and published in the Conference calendar.
2. Resolutions presented to the Annual Conference, other than those printed in The Book of Reports, shall be submitted in electronic format (Microsoft Word, Rich Text Format, Plain Text, or an HTML document) to the Conference Secretary and the chairperson of the Committee on Resolutions and Reference 30 days prior to the opening of Annual Conference, to allow review by the secretary and Resolutions and Reference Committee, and by all members of the Conference. Individuals and non-official organizations may submit one resolution for consideration. A resolution is considered "presented" to the Annual Conference when it is distributed in Conference publications or distributed to members on the floor of the Annual Conference after

authorization by the Conference Secretary and chairperson of the Resolutions and Reference Committee or the Assistant Conference Secretary. The expense for distributed copies shall be borne by the agency or person originating the resolution, and all copies distributed shall indicate the source of the resolution. No resolution shall be voted on unless it has been presented at least 24 hours in advance, and no resolution or revised resolution shall be distributed later than the second night of the Annual Conference session. All resolutions shall be referred to the Resolutions and Reference Committee, and this Committee shall report to the Annual Conference daily.

3. Motions presented to the Annual Conference and amendments to motions shall be in writing and placed in the hands of the Conference Secretary prior to or immediately following presentation.
4. Any report, recommendation, resolution, or motion requiring funding beyond the Conference budget as presented by the Council on Finance and Administration shall be submitted in writing to the Conference Secretary with copies for all the lay and clergy members of the Conference. Such report, recommendation, resolution, or motion shall be presented to the Annual Conference on one day and considered the next day. No such report, recommendation, resolution, or motion shall be distributed later than the second night of the Conference. All such reports, recommendations, resolutions, or motions shall be referred to the Conference Council on Finance and Administration.

#### **SECTION VII: PASTOR'S REPORT TO THE ANNUAL CONFERENCE-STATISTICS**

1. Final remittances for the current calendar year shall be made to the Conference Council on Finance and Administration.
2. Each table of the report shall be completed for individual churches.
3. Table II shall be completed in even dollars only.
4. Tables I and II shall be printed in the Conference Journal with individual church reports and charge totals as compiled by the Conference statistician from the pastor's reports.

#### **SECTION VIII: THE CONFERENCE JOURNAL**

1. The Conference Secretary shall be charged with the responsibility of editing and making contracts for the publication of the Conference Journal, in keeping with regulations of the General Conference and of the Southeastern Jurisdictional Conference. The editor shall have full authority to condense reports, memoirs, and other papers when necessary.
2. One complimentary copy of the Conference Journal, published on a CD, shall be sent to each of the following: the Conference claimants, widows and widowers, the educational and church-related institutions of the North Carolina Conference, and lay members of the Annual Conference. The Conference Secretary shall have discretionary authority to send copies to such other institutions and agencies of the General Church, as he/she may deem advisable. CD Copies shall be sent to each pastor without charge. Hardbound copies may be ordered in advance for a purchase price of \$20.00 each. Monies accruing from the sale of the Journal shall be deposited with the Conference treasurer and credited to the Journal Account.
3. The Conference shall publish a one volume Journal of the North Carolina Annual Conference each year.

#### **SECTION IX: DISTRICTS**

1. The number of districts shall be twelve.
2. Any motion to change the number of districts must be presented in writing, and must be considered no sooner than the day following its introduction. Any change in the number of districts shall be approved at one annual conference to take effect at the



next annual conference.

3. A district conference may be held annually in each district.
4. The district conference shall be composed of members as determined and specified by the Annual Conference giving attention to inclusiveness. The members shall include all North Carolina clergy members within the District, including retirees, district Trustees, district Presidents of UMYF, UMM, and UMW, lay members of Annual Conference, lay leader of each local church, and up to ten at large members appointed by the District Superintendent to insure inclusiveness. The business of the District Conference shall be in accordance with 2004 Discipline paragraph 654.
5. The district lay leaders shall be elected annually by the Annual Conference on nomination of the district superintendent and the Conference lay leader.

#### **SECTION X: DISPLAYS AT THE ANNUAL CONFERENCE**

Display tables and similar matters shall be allocated by the Conference Secretary only to those agencies, boards, commissions, groups or circles of ministry that are officially sanctioned by the North Carolina Annual Conference or by the General Conference of The United Methodist Church. "Officially sanctioned" is defined as having direct official endorsement from the General Conference of the United Methodist Church or the North Carolina Annual Conference.

No board, agency or similar official group granted display space or similar privileges shall offer its display space to a group or agency that is not officially sanctioned by the General Conference of The United Methodist Church or the North Carolina Annual Conference.

Space may be provided in a separate "Ministry and Advocacy" area adjacent to the meeting place of Annual Conference for groups not officially sanctioned by the North Carolina Annual Conference or by the General Conference of The United Methodist Church but that are of interest to the members of the Annual Conference. Display tables and similar matters related to the Ministry and Advocacy tent shall be allocated by the Conference Secretary.

#### **SECTION XI: AMENDMENTS**

These rules of order and procedure may be amended by a two-thirds vote on the next day after a proposed amendment has been presented in writing.

#### **SECTION XII: WHEN THE RULES BECOME EFFECTIVE**

These rules of order and procedure of the North Carolina Annual Conference shall become effective immediately upon adoption by the Annual Conference.

#### **SECTION XIII: ANNUAL CONFERENCE MEETING SITE**

In accordance with action taken by the Annual Conference in 2004, and beginning with the 2005 session, the Annual Conference will vote every other year on a two-year location for the site of the Annual Conference. The vote will be taken after invitations have been extended by Districts, or others, to the Annual Conference. The dates and times of the Annual Conference are determined by the presiding bishop, and the site of the Annual Conference is determined by the Annual Conference.

Donna Thompson, Chairperson  
James L. Bryan, Conference Secretary

## EXECUTIVE SESSION OF THE 2005 ANNUAL CONFERENCE

WEDNESDAY, JUNE 8, 2005, 3:00 P.M.

Charles Michael Smith led the clergy in the singing hymns including: To God Be The Glory, From All That Dwells, Fairest Lord Jesus, Forward Through The Ages, and Close To Thee. Bishop Alfred W. Gwinn, Jr. opened the Executive Session in prayer then called the clergy session to order at 3:05 p.m. Bishop Gwinn reminded the Clergy of the covenant community. His theme was "The Body of Christ" taken from 1 Corinthians 13. He explained that the Board of Ordained Ministry helps the Executive Session to do three things: welcome new clergy, rearrange clergy, and recognize the ministries of those clergy who are retiring or who have died. All three are part of being in communion with each other as the body of Christ. The Bishop encouraged the clergy community to have Christ as their center. The Bishop referred to ¶605 which outlines who may vote and who is eligible to have the privilege of the floor during the Executive Session of Annual Conference.

The Bishop called for a motion to grant permission for the non-clergy and non-voting members to be included in this clergy session. Charles Michael Smith moved to grant permission for guests to be present. The motion was seconded and approved.

Bishop Gwinn referred to ¶362 and asked the traditional question, "Are the clergy blameless in their life and conduct?" The Bishop declared the district superintendents blameless in their character and official administration. Bishop Gwinn called on the district superintendents to report on the moral character and conduct of the clergy in their respected districts. All districts except the Elizabeth City, Rockingham, and Wilmington Districts reported nothing against the clergy of their districts. Each of the three named districts had one exception. The body was asked by the Bishop to vote on the moral character of the clergy of all the districts. They were passed.

The Bishop asked all the Board of Ordained Ministry members to stand as he expressed his appreciation for their work. The Executive Session responded with applause. Bishop Gwinn thanked Beth H. Hood for her leadership of the Board of Ordained Ministry. She too was shown appreciation by applause as she came to lead the body through the report of the Board of Ordained Ministry for 2005. Hood made a few introductory remarks. She referred the body to The Board of Ordained Ministry Annual Report and gave an overview of the individual committee reports printed on pages 3-12. On page 6 of the report Hood noted the recommendation of a maximum continuing education grant of \$300 person individual per conference year. The Enlistment Committee encourages pastors and lay people to look in their churches for men and women who might be called to the ministry. She noted two upcoming enlistment events: Exploration which is scheduled for November 17-19, 2006 in Jacksonville, FL and a joint event with the Western North Carolina Conference set for October 7-9, 2005 in Asheboro, NC. Hood mentioned the Ministerial Education Fund which assists with educational expenses. The Residency in Ministry Committee is responsible for reconciling the progress of people coming into the Conference under different disciplinary directives. The Sexual Ethics Support Team oversees the implementation of the Conference's Sexual Ethics Policy. These committees are a part of the larger responsibility of the Board of Ordained Ministry.

The Executive Session was directed to page 3 to the nominations for the Board of Managers, Pastors' School and Convocation. Eldrick Davis and David Goehring were nominated for the class of 2009 Board of Managers, Pastors' School and Convocation. They were elected. The Administrative Review Committee nominations were presented. Johnnie L Wright was added to the nominations. The Bishop called for a vote and they were approved.

Hood directed the Executive Session to page 26, Question 33(b) of the Annual Report of the Board of Ordained Ministry: Who are elected as members in full connection as Elders? Hood also referred to Question 27: Who are elected as associate members? They were invited to come forward as their names were read. The Bishop asked the traditional questions of the candidates who were before him. The Bishop addressed them briefly.. After examination, the Bishop presented all the persons eligible for Elders Orders to the Executive Session. He asked the members if there were any questions for him or any of the Elder candidates. Bishop Gwinn called for the vote for the one person presented for associate membership and he was approved. He called for a vote by the Executive Session for Elder candidates and they were approved and congratulated with applause. The Bishop asked Charles Michael Smith to lead the Executive Session in singing, Love Divine all Loves Excelling. Bishop Gwinn recognized Dr. Joel B. Green, Dean of the School of Theology, Asbury Theological Seminary, as a special guest. Beth Hood thanked and recognized the District Committees on Ordained Ministry. She then asked the pastors who are being licensed for the first time to stand and be greeted by the Executive Session. Hood directed the Executive Session to Page 15, Question 20 and made corrections. Hood noted corrections to Question 21(a) and addressed Question 21(c). The local pastors were brought before the Executive Session for approval. The Bishop called for their approval and they were approved. Hood made corrections to Question 21(d) and 21(e). Questions 23 and 24 were pointed out for information only. She referred to Question 25, page 21: Clergy from Other Christian Denominations which needed the Executive Session's approval. The Bishop called for the vote and they were approved. Hood then referred to Question 26, page 21: Affiliate Members of the NC Annual Conference. The Bishop asked the Executive Session to approve these and it was done. Hood directed the members to Question 28: who are elected as probationary members? Two people were listed as probationary Deacons and 12 were listed as probationary Elders. They were invited to come forward. The Bishop examined and presented the Probationary Deacons and Probationary Elders. They were greeted enthusiastically by the session. The Bishop called for a vote and they were approved. Hood directed the attention of the Executive Session to page 24. She noted those listed under Question 30: Continuing Probationary Members. Hood then referred to page 25, Question 31(c). The Bishop asked those continuing on the probationary member track to stand and be recognized by the Executive Session. Question 35(b) was addressed by Hood. The Bishop called the Executive Session to vote on these persons. They were approved.

Beth Hood addressed Question 37(a). The Bishop called for the vote, and they were approved. Under Question 39(b) Horace T. Ferguson was re-admitted as a member in Full Connection by a 2/3 vote. The Bishop called for the vote and he was approved. Hood addressed question 43(b), which admitted John Michael Eubanks as an Elder from another denomination. The Bishop called for the vote of the Executive Session and he was approved. Hood then directed the attention of the members to Question 46: "Who are discontinued as probationary members?" Grace Dill Murray was involuntarily discontinued as a Probationary Member. Lisa Cole reported on the review committee's findings regarding the Grace Dill Murray issue. The Bishop asked for a vote following the recommendations of the Board of Ordained Ministry. It was approved but not unanimously. Question 47(a1) refers to granting an honorable location this year. The Bishop called for the vote granting honorable location and it was granted. Hood then turned to Question 48(a): "who have been granted the status of honorable location-retired?" The Bishop called for a vote to approve the honorable locations-retired and they were approved. Hood addressed Question 50: "Who has had their Conference Membership terminated?" Under 50(c) the name of Jeffrey D. Arthurs, May 28, 2005 was added. The Bishop called for a vote and it was approved.

Bishop Gwinn asked the Executive Session to be in prayer for the people that had been dealt with in the last few questions. Hood directed the Executive Session to Question 54: "Who are the probationary or ordained members on leave of absence," which required a vote. The Bishop called for the vote and they were approved. Hood addressed Question 54(d). She then moved to Question 55(a): related to Family Leave. The Bishop called for the vote and they were approved. Suzanna Ross Helms has asked for family leave for more than 5 years which requires a 2/3 vote. The Bishop called for the vote and Suzanna Ross Helms' leave was granted.

Hood recognized Charles Morrison to present the report for the Incapacity Leave Committee. Morrison addressed Question 57(a) and 57(b). Bishop Gwinn called for the vote for those placed on incapacity leave since the last Annual Conference and they were approved. The Bishop referred to Question 57(c): those granted incapacity leave at this session, and they were approved.

Hood referred the Executive Session to page 36, Question 58: Transitional Leave for Robert Julian Irvine. The Bishop called for the vote and it was granted. Questions 59(a), 59(b), 60(a), and 62(a) were addressed by Hood. The Bishop called for approval for retirement and all those requesting retirement were approved. Bishop Gwinn asked all those who were seeking retirement to stand and they were greeted with applause from the Executive Session. Rev. Hood addressed question 83 on page 39. The Bishop called for a vote to approve those in less than full-time service and they were approved. Hood addressed Question 88(c): those for extension appointments. The Bishop called for the vote on Question 88 and they were approved. The Bishop then called for the approval of the report as a whole and it was approved. The Bishop thanked Beth Hood for her work and her presentation of the report from the Board of Ordained Ministry to the Executive Session. Hood responded and then invited Dr. Wallace Kirby to the podium. As those in attendance stood, Kirby read the names of clergy and clergy spouses who have died since last Annual Conference. The Bishop led the Executive Session in prayer. The Conference Secretary, Jerry Bryan, was asked to address the Executive Session. Bryan made announcements. Charles Michael Smith led the Executive Session in singing Tis So Sweet to Trust In Jesus. The Bishop dismissed the Executive Session at 5:07 P.M.

### **THE EXECUTIVE SESSION FOR LAITY**

Conference Lay Leader, Emily Innes, opened the Laity session at 3:00 p.m. Bill Norton gave a brief orientation and announced that the Conference Lay Leader would be seated at the table with the Bishop and the Conference Secretary this year. Edith Gleaves and Sam Dixon were introduced as representatives of the General Board of Global Ministries. They each gave a brief presentation and showed two videos entitled, "Press On Toward the Goal" and "Here I Am Lord."

The program concluded at 4:30 p.m.

### **FIRST DAY, EVENING SESSION**

**WEDNESDAY, JUNE 8, 2005**

**A Service of Commissioning and Ordination:** The Service of Commissioning and Ordination began at 7:30 p.m. The liturgists were Bishop Alfred Wesley Gwinn, Jr., The Reverend Won Namkoong, and The Reverend Herbert Lowry. The Reverend Johnnie L. Wright served as marshal and the Reverend Elizabeth Hood, Chairperson of the Board of Ordained Ministry, and Mrs. Emily Innes, the Conference Lay Leader, presented the candidates who were commissioned and ordained. Music was provided by soloist Lewis Moore and Mark K. Gourley and Stephen Gourley served as organists. After the service, there was a reception for the ordinands in the Crown Arena at the Crown Coliseum Complex. (For a synopsis of the entire service see worship bulletin, A Service of Commissioning and Ordination.)

## SECOND DAY, MORNING SESSION

THURSDAY, JUNE 9, 2005

**Communion Service:** Special music greeted the Conference members as they gathered in the Crown. Bishop Alfred W. Gwinn presided and John Butson served as lector. Charles Michael Smith led the congregation in the singing of For the Beauty of the Earth. The Bishop introduced the guest preacher, R. Grace Imathiu. Imathiu, originally from Kenya, now serves a local congregation in Milwaukee, Wisconsin. Imathiu preached from Luke 15:11ff. Because Jesus is big enough to deal with the complexities of family, Imathiu challenged the listeners to see the events of the story as that of a normal family where mercy is extravagant instead of a story about a specific prodigal. She then reminded us of our place in the human family. Special music was provided by Cookie Santiago and Alice Kunka, co-directors of the Hispanic-Latino ministry. An offering of \$5,585.40 was received for the Peru Covenant. Imathiu's message was followed by the celebration of Holy Communion.

At the conclusion of the service, Beth Hood called the name of each of the newly licensed local pastors and Bishop Gwinn presented them with a certificate and a pastor's pocket edition of the Book of Worship.

### **Plenary Session:** Calling the Conference to Order Bishop Gwinn

Bishop Alfred W. Gwinn, Jr. called the Conference to order at 10:18 a.m. the 37th session of the North Carolina United Methodist Church Annual Conference. The Bishop noted that this was his first time leading a session of Annual Conference. He thanked the people responsible for making arrangements for the Annual Conference. The quadrennial theme is "In The Light of God." The four annual themes were announced as: Worshiping in the Light of God; Walking in the Light of God; Working in the Light of God, and; Witnessing in the Light of God.

### **Organization of the Conference:**

James Bryan, Conference Secretary, defined the bar of the Conference as the lower level and stage of the Crown Theater, and presented motions of order. Bryan added Eleanor Armstrong and Sharon Smith to the Secretary's staff. He replaced the name of J. Alexander Maultsby, III with Donna Thompson as chairperson of the Committee on Conference Rules. The Bishop clarified that the bar of the Conference is the main floor and the stage of the Crown Theater and does not include the balcony which is reserved for guests. The Bishop called for the vote on the motions of order and they were approved.

**Report of the Committee on Conference Rules:** Donna Thompson, chairperson, presented the report of the Committee on Conference Rules; directing the Annual Conference to the Conference Rules of Order and Procedure as printed in The Conference Program, Recommendations and Reports 2005, page 16-21. She made the following changes : in Section IV, page 18, renumber items 7-13 as items 6-12; In Section IX Item 4, correct the paragraph reference from ¶654 to ¶657; and insert Section XIII , Annual Conference Meeting Site:

In accordance with action taken by the Annual Conference in 2004, and beginning with the 2005 session, the Annual Conference will vote every other year on a two-year location for the site of the Annual Conference. The vote will be taken after invitations have been extended by Districts, or others, to the Annual Conference. The dates and times of the Annual Conference are determined by the presiding bishop, and the site of the Annual Conference is determined by the Annual Conference.

Bishop Gwinn asked for questions or clarifications. He called for the vote on the adoption of the Conference Rules and they were adopted.

**Welcome:** Bishop Gwinn recognized Ned Hill, Raleigh District, as the host district superintendent for the Annual Conference. Hill addressed the Conference and welcomed everyone on behalf of the Raleigh District. Hill welcomed the Bishop and his wife, Joyce. Mrs. Rochelle Hill wife of Ned Hill escorted Mrs. Gwinn to the stage where

she was presented with a corsage. The conference greeted the Gwinns with applause. The Bishop expressed his gratitude and thanks.

**Greetings:**Conference Secretary Jerry Bryan read a letter of greetings from the Kentucky Annual Conference Secretary, Gary W. Graves.

**Opening Hymn:**

Charles Michael Smith led the singing of And Are We Yet Alive. As the hymn was sung, inmate trainers led their guide dogs around the Conference floor.

**Presentation of Special Guests:**Bishop Gwinn recognized Larry Johnson. Johnson addressed the Conference and spoke about the historically black colleges and universities. He introduced Jeffrey Thomas of Payne College as the Black College Fund ambassador. (Tape 1:1822) Thomas shared how he had benefited from the Black College Fund as it afforded him the opportunity to excel in his education, his life and in ministry.

Bishop Gwinn introduced the Conference College Presidents: Dr. Elton Hendrix of Methodist College; Dr. Ian C. Newbould of North Carolina Wesleyan ' and Dr. Reginald W. Ponder of Louisburg College.

The Bishop recognized Robert Edward Lee Moser as the Annual Conference's oldest clergy member . Bishop Gwinn stated that Rev. Moser joined the Conference in 1934.

**Conference Committee on Nominations:**Dr. Charles Smith, Conference Connectional Ministries Executive Director, presented the Nominations Report. The Conference Connectional Table's working vision/mission statement is: "Healthy Congregations and Effective Leaders in every place making disciples of Jesus Christ for the Transformation of the World." Smith referred the Conference to the yellow 2005 Nominations report. Smith stated that the racial ethnic membership of the conference was approximately 4% and the racial/ethnic representation in Conference leadership positions was 25%. Smith concluded by presenting the nominations. He directed members to make any corrections in writing and give them to the Conference Secretary. Dr. Milton Gilbert, (GO), made a correction to the Disaster Response by replacing Ronnie Lee Rivenbark with Jerry Jackson. The Bishop asked for questions from the floor regarding nominations. There were none. He asked the Conference to review the list which will come up for a vote at a later time.

**Report of Council on Finance and Administration:** Ferrell Blount, president of the Conference Council on Finance and Administration, and Sharon Strother, Conference Treasurer, presented the Council's report printed on pages 78–96 in The Conference Program, Recommendations and Reports 2005. Blount directed the conference to the proposed budget starting on page 78 and explained briefly the process of the budget's creation. Blount reported that the finances of The NC Annual Conference were good, sound, and strong. He referred the Conference to page 90 in The Conference Program, Recommendations and Reports 2005, Section III: Financial Policies. He noted subsection K, which prohibits one Annual Conference from binding the action of another Annual Conference with the exception of the Trustees entering legal binding contracts for selling/purchasing real estate, and contracts related to the venue of the Annual Conference. Blount moved the adoption of section III and it was adopted. He referred to Section IV and moved the adoption as printed. The Bishop called for a vote on the adoption of Section IV of the report. It was adopted. Blount moved the adoption of Section V as printed on page 93 in The Conference Program, Recommendations and Reports 2005. The Bishop asked for questions or comments. Paul Dunham, Wellspring (WI), asked for clarification in regard to salary increases for the district superintendents.. Sharon Strother responded that the budget also included pension contributions and other benefits.

**Motion:**Milford Oxendine, Jr., Trinity, Franklin County (RA), recommended that our Annual Conference not approve the 4% increase for 2006 D. S. Salaries. Oxendine made his recommendation a motion.

**Substitute Motion:**Ken Ripley, lay member Gibson Memorial (RM), made a substitute motion for the Oxendine motion to change the District Superintendents' salary increase to \$1,380, the actual dollar increase for minimum salary for clergy in full-time appointments for 2006. He moved that District Superintendents receive an increase of the actual dollar amount instead of a percentage raise. The motion received a second and Ripley's motion became the substitute motion.

Para Drake, Carr (DU), asked for clarification between the 4% raise listed on page 93 and the 6½% on page 81. Strother clarified that the difference was related to benefits. George Megill, Retired (RA), spoke in favor of the substitute.

**Motion:**Kermit Braswell, Retired (RA), moved that the motion made by Ken Ripley be referred to CF&A for study and included in their report a list of local church salaries that are above that of district superintendents. He received a second and spoke to the motion. Ken Ripley spoke against referral.

**Motion:**William Pearsall, Jordans Chapel (WI), moved that "when, as it is a conflict of interest for pastors to vote on their salaries, either present or future positions, I move that for purposes of salary and/or expenses, pastors not be allowed to vote on salary/benefit increases."

**Point of Order:**Pearsall's motion was ruled out of order by the Bishop. Jimmy Cummings, Retired (RO), called for the question on all matters before the conference. The motion to call for the question was supported. The Bishop called for the vote on the Braswell motion to refer and it failed. The Bishop asked for speeches against Ripley's substitute motion. Dennis Levin, Ayden (GR), spoke against the substitute motion.

**Point of Order:**Ken Ripley raised a point of order stating the question had been called and all motions were before the conference for a vote. The Bishop called for the vote to substitute the Ripley motion for the Oxendine motion and it passed, becoming the main motion. The Bishop then called for a vote to change Section V, Item 4 in the CF&A report to include Ripley's language and it was passed. The Bishop called for the vote to adopt Section V as amended and it was adopted.

Blount stated that Section VII on page 96, refers to benefit plans for lay employees. Hearing no questions from the floor, the Bishop called for a vote to adopt Section VII and it was adopted.

**Announcements:**Secretary James Bryan made announcements and the conference was dismissed for lunch at 12:03 p.m.

## SECOND DAY, AFTERNOON SESSION

THURSDAY, JUNE 9, 2005

**Plenary Session:** The Bishop called the session to order at 1:30 p.m. The conference joined in the singing of In The Light of God. Bishop Gwinn thanked the conference for being in place and returning promptly.

**Motion:** Jimmy Cummings, Retired (RO), moved that all debate be limited to 3 minutes per person. The current conference standing rule is 5 minutes. Because the conference's standing rule is that a motion of this nature has to wait for one day prior to a vote, the Bishop ruled that the motion was to be tabled and voted on the next day.

**Report of the Conference Statistician:**Statistician George Speake directed the Conference's attention to The Conference Program, Recommendation and Reports 2005, pages 128-29. He pointed out the increase in professions of faith. The Bishop celebrated the 3,830 Professions of Faith in 2004. Speake noted an increase of 1,509 in membership and a decrease of 1,130 in worship attendance. He noted that women out-number men in NC Conference. He reported that over 27,000 people attend small groups. An analysis of attendance and giving indicate that the conference is in good

shape and that the statistic for worship attendance was probably due to inaccurate reporting. He introduced Table III as a new requirement for 2006. Table III will report the number of pledges and givers, the amount received from individuals who are non-pledgers and then the amount received from unidentified givers, fundraisers and other sources. Table III will help the General Conference analyze the strengths and needs of the denomination. Table III is now available on the North Carolina Conference website and the GCFA website. Speake encouraged pastors and churches to begin tracking the information they will need for Table III.

**Report of the Board of Institutions:** Gray Southern, chairperson, presented the report for the Board of Institutions. Colleges, camps and homes are included in the Board of Institutions. His report concluded the work of a two-year task force charged with reassessing the relationship between the Annual Conference and the institutions. The Task Force recommends that Clergy and Lay leaders need to be educated about the Institutions in order to improve the Conference's relationship with them. At each Charge Conference pastors will report on what they have done in the preceding year and plan to do in the coming year to promote a better understanding of at least two NC Conference related institutions. District Superintendents will be asked to include Institutional leaders at their pastors' meetings. Southern reported that the Board of Institutions is investigating hiring a part time person to be a Board of Institutions promotional speaker.

**Report of the Commission on Stewardship:** Madison Hankal presented the report of the Commission on Stewardship. Hankal presented the Bishop with the book, Financial Parenting by Burkett and Osborne.

**Annual Conference Site:** Charles Michael Smith presented the Annual Conference site issue to the conference. Rick Reno and John Meroski, representatives from Fayetteville were invited to make their presentation. Reno, CEO of Crown Center, listed the improvements that are planned for the next few years in order to make the Crown Theater more accessible and very useful to this type of event. The Cumberland County Crown Center pledged \$10,000 to offset the costs of meal service. Meroski, president and CEO of the Fayetteville Area Convention and Visitors Bureau addressed the conference and offered to match the \$10,000 from the Crown Center to offset food costs. The Bishop thanked Reno and Meroski. Charles Michael Smith recognized the New Bern District Lay Leader, Curtis Hildt, who brought an invitation from the 5 districts east of I-95 to hold Annual Conference in Greenville. Hildt asked Andrew Schmidt, Sales and Marketing Manager for Pitt County/Greenville Convention Center, to make a presentation to the conference. Schmidt described the facility and the grounds around the Convention Center in Greenville. He addressed parking and shuttle service to other parking areas. Schmidt brought two chairs and a table to show what kind of seating arrangements would be available. Schmidt highlighted the sophisticated and advanced audio and video capabilities of the Greenville Convention Center. He also talked about the availability of hotel rooms for Conference delegates. East Carolina University would offer dorm rooms as well. He stated that there are sixty-five restaurants within a mile of the Convention Center. The Bishop thanked each of the gentlemen for their presentations about the location for the next Annual Conference. The Bishop instructed the people to think about it and pray about it.

**Motion:** Anna Gail Workman, Extension Ministries (BU) and Chief Lay Teller, moved "that when a vote is taken on the two invitations for the 2006-2007 Annual Conference location, that the vote will be by written ballot." The Bishop called for a vote on the Workman motion and it passed.

Ken Ripley asked if the Greenville facility was fully handicap accessible. The Conference Secretary replied that it was.

**Report of the Board of Ordained Ministry:** Beth Hood, chairperson of the Board, presented a report to the Conference outlining the purpose and scope of the Board of



Ordained Ministry. Hood thanked the Office of Ministerial Relations and they received a round of applause. Bishop Gwinn expressed his gratitude and thanks to Beth Hood for the work of the Board of Ordained Ministry.

**Report of the United Methodist Publishing House:** Cindy Keen, Raleigh Cokesbury Manager, brought the report from the United Methodist Publishing House. Keen recognized Carl Frazier, a member of the United Methodist Publishing House Board of Directors. She introduced some new products Cokesbury is offering including Beginnings, New Interpreter Study Bible, and 8-week Disciple Bible studies. Keen presented a check for \$12,970.69 for the Board of Pensions. Bishop Gwinn thanked Keen and Frazier for their presentation.

**Report of Methodist Board of Publications, Inc.:** Kevin Rippin, editor, and Bill Norton presented the report for the NC Christian Advocate, focusing on the 150th anniversary. Rippin introduced Joe Parker. The publication began in 1855. Rippin talked about the need to raise a million dollars in order to establish an endowment fund. With the fund in place, the Advocate could better handle budget issues rather than seek additional funds from the two Annual Conferences. Bishop Gwinn thanked Rippin.

**Celebration of Ministry:** Ray Warren, Orange (BU), shared highlights of Orange UMC children's ministry called, "One Day with God Camp." He stated that this has been an effective ministry.

**Greetings:** Bishop Hope Morgan Ward sent greetings to the North Carolina Annual Conference. Bishop Gwinn announced that Annual Conference is being streamed over the internet. The Bishop read an email from a lady who is watching Annual Conference on her computer.

**Safe Sanctuaries:** The presentation began with a video. Ken Hall, Mebane (BU), addressed the Conference stating that Safe Sanctuaries is a necessary and responsible move on the part of the Annual Conference to respond to the 1996 General Conference resolution on the prevention of child abuse in churches.

**Motion**

Ken Hall, Mebane (BU), requested that Resolution #6 be withdrawn and instead be considered as a motion. This would require the removal of each "whereas" from the document. The Bishop asked the body to vote on withdrawal of the resolution and it was withdrawn. It then came before the body as a motion. Ken Ripley asked a question concerning the funding of the Committee (item "C" in the motion.) It will be funded through the Children's Ministries budget line item in the Conference Budget.

Doug Richmond, lay member Cary: First (RA), proposed an amendment to the Safe Sanctuaries motion. In sub-paragraph under letter A. in the last sentence the word "that" was replaced with "which procedure will" This change was accepted. In section c. the word "oversee" was replaced by the word "assist." This change was also accepted by the Committee. The Bishop asked the Conference to vote on the Safe Sanctuaries motion. It was adopted.

**Motion:** In preparation for making a motion, Ken Ripley, lay member Gibson Memorial (RM), reminded the Conference of a motion submitted to the 2004 Annual Conference and referred to the Spiritual Formation and Leadership Circle for study which called for the establishment of a conference coordinator of mental illness ministries. It was rejected by the Circle. Ripley described the need for ministry to the mentally ill and made the following motion:

"This N.C. Annual Conference asks our Bishop to appoint a task force on mental illness ministries which shall be charged to identify our mental health needs within the state and conference, including both clergy and laity; develop a workable but comprehensive strategy for meeting those needs; and from that submit to the Bishop and next conference a specific plan for action and ministries – with reasonable financial estimates and timetables – appropriate for the conference, the districts, and the local congregations. The size of the task force is left to the Bishop's discretion but should at least include volunteer representatives from the Spiritual Formation and Leadership

Circle, Church and Society, incapacity and insurance committees, CJAM, CFA, and any other appropriate agency or board involved in health issues or conference finances.”

**Point of Order:** Edgar DeJesus, Edenton Street (RA), asked for a point of order. The Bishop ruled the motion in order. Suvas Chitnis, lay member of Saint Mark's (RA) and a psychiatric nurse, spoke in support of the motion. Margaret Harriss, Beech Grove-Rhems (NB), spoke in support of the motion. Jim Murphy, Apex (RA), spoke in opposition to the motion.

M. B. Collier, Dukes Chapel (DU), moved the previous question. The Bishop asked for a vote to close debate. Debate was closed and the Ripley motion was before the body. The Bishop asked the Conference Secretary to read the Ripley motion. He then called for a vote. The motion passed. The Bishop clarified that this would be a volunteer task force.

**Report of the United Methodist Foundation:** Lynn James, executive director of the UMF, presented the report as printed on pages 126-27 of The Conference Program, Recommendations and Reports 2005.

This is the 50th anniversary celebration for the United Methodist Foundation. James described the purpose and mission of the United Methodist Foundation. He introduced members of the Board of the United Methodist Foundation. James outlined a number of creative ways that the United Methodist Foundation allows people to give to the church and support ministries that they would like to perpetuate

**Saints of God Stewardship Award:** The Saints of God Stewardship Award was presented by The United Methodist Foundation to Nelson Gibson, Jr. Bishop Gwinn presented a plaque to the family. Gibson served the United Methodist Church in many capacities including as conference lay leader for 8 years, as a member of the United Methodist Foundation for 24 years, as a trustee for Methodist College for 38 years, and as a conference lay delegate to 10 consecutive General Conferences. Charles Michael Smith led the Conference in the singing of I Sing a Song of the Saints of God.

James, on behalf of the United Methodist Foundation, presented Bishop Gwinn with a bronze statue created by artist Frank Creech of John Wesley as a Circuit Rider. The Bishop responded with gratitude for the presentation.

**Welcome:** Russell Ritchey, Dean of The Candler School of Theology was recognized by the Bishop and welcomed. Dr. Ritchie addressed the Conference briefly.

**Educational Opportunities:** Joe White from Educational Opportunities addressed the Conference. He announced that Educational Opportunities would host a breakfast at 7 a.m. at Methodist College on Friday.

**Report of the Committee on Episcopacy:** Episcopacy Chairperson Cashar Evans presented the report. Evans introduced members of the Committee on Episcopacy. Cashar continued his report and moved through a light-hearted view of Bishop Gwinn's early life. Evans then introduced Joyce Gwinn, the Bishop's wife. He offered a prayer for them both.

**Report of the Trustees:** Chairperson Cashar Evans presented the report of the Conference trustees printed on page 70-72 of The Conference Program, Recommendations and Reports 2005. Cashar pointed out several items, including the sale of properties over the past year. Other property projections and intentions were included in the report. Construction of a new Conference headquarters has been delayed due to the real-estate market in Raleigh. The current United Methodist headquarters building is adequate and has full occupancy. In concluding the Trustees report, Evans reported on the Episcopal Residence Committee. He referred to the guidelines found in ¶637. Evans described the procedures leading to the purchase of the new Episcopal Residence. The house was purchased for \$785,000 and is located at 4017 English Laurel Road. Evans presented Bishop and Mrs. Gwinn with a framed print entitled Heels Tame Cats. It was a photograph from the Carolina-Kentucky basketball game in December of 2004. The Bishop offered to sell the print. Finally the

Bishop said he would keep the print and hang it in the basement. Kenneth Locklear, Prospect (RO), was recognized for a point of personal privilege where he objected to the inclusion of an inappropriate quotation from Francis Asbury regarding Native Americans in Evans' presentation. Evans apologized for the unfortunate wording. The Bishop thanked Locklear for his statement and called Cashar's response Christian and good.

**Report of Older Adult Ministries:** Daniel P. Jones, chairperson, presented the report printed on page 65-66 of The Conference Program, Recommendations and Reports 2005. Jones invited Belton Joyner to address the issue of Older Adult Ministries. Joyner identified older adults as a growing segment of the population and described older adult ministries as a valid and important ministry which needs to be adjustable to our times and needs.

**Motion:** Milford Oxendine, Trinity – Franklin County (RA), moved “that the Conference suspend the rules so that I [Oxendine] can put a proposal in the hands of the members.” The Bishop informed Oxendine that the body might suspend the rules to allow the introduction of the resolution, but that voting on the resolution would have to wait until the next day. The Bishop called for the vote to suspend the rules. The motion failed, the rules were not suspended, and no resolution was introduced.

**Report of the Committee on Resolutions & Reference:** Alan Swartz, chairperson, introduced the resolutions to be voted on by the Conference. Resolution #3 was placed before Conference with no recommendations from the committee.

**Amendment:** Quinton Covington, Central (RO), moved to amend resolution #3, paragraphs 3 and 5 by striking through the word “pastors” and substituting instead the word “clergy” in all instances.. He also moved to amend paragraph 6 by inserting the phrase serving local churches after the words “and be it further resolved that pastors,”. The motion was seconded after discussion.

**Amendment:** John Dooley, lay member of Apex (RA), rose for a point of information and then moved to amend paragraph 4 by striking through the word “require” and inserting instead the word “encouraged.” The motion was seconded.

**Amendment:** Stan Smith, Laurinburg (RO), moved to insert the word “clergy” instead of the phrase “clergy serving local churches” He also moved to include the words, “And be it further resolved that clergy be urged to train children and youth in personal financial stewardship.” Both his amendments were accepted by unanimous consent.

**Amendment:** Carolyn Burrus, Duke HCC Hospice, moved to amend the title by striking through the word require” and inserting instead the word “encourage.” The Burris amendment was accepted by unanimous consent. The Vote was taken on the amendment and the amendment passed. The vote was taken on Resolution 3 as amended and the resolution passed.

**Announcements:** Secretary James Bryan made announcements. Anna Workman was recognized to speak to the Conference. Emily Innes, Conference Lay leader, offered a prayer of dismissal. The afternoon session was dismissed for dinner at 5:11 p.m.

## SECOND DAY, EVENING SESSION

THURSDAY, JUNE 9, 2005

The Methodist Home for Children presented the evening worship program. Mike Safley, President of the Methodist Home for Children addressed the Conference. Vic Hackley, Chairperson of the Methodist Home for Children Board, spoke about the mission of the home. Hackley introduced Eckie Lancaster, the agency pastor, who gave the invocation. The presentation included a short video. Billy Griffin, an orphanage alumnus, gave a moving testimony. Debbie Hall, a foster parent spoke and several of her foster daughters presented a liturgical dance. Special music was provided by children and adult choirs. An offering totaling \$7,113 was received for the Zimbabwe Orphans Endeavor. David Witt was the organist. Bishop Robert C. Morgan preached.

With the lights dimmed, Rick Clayton, a board member, concluded the service with a glow stick presentation which illustrated how we can support the ministry of The Methodist Home for Children if we work together. Forty-five alumni of the Methodist Home for Children were in attendance and a number of youth from one of the group homes handed out the glow sticks.

### THIRD DAY, MORNING SESSION

FRIDAY, JUNE 10, 2005

Bishop Alfred W. Gwinn, Jr. presided and Marla Hamm was the musician. Rev. Grace Imathiu led a bible study from Luke Chapter 15:1-10. She talked about what it takes to find the "lost in the house." It requires God's light "exposing" everything and everyone. It requires sweeping which causes change. It takes persistence that doesn't give up. And it requires celebration. Bishop Gwinn introduced Imathiu's husband, David Hay Jones, and son, Erik. The Bishop invited people to greet Imathiu and stated that she would be signing copies of her book.

**Plenary Session:**Conference Secretary James Bryan reminded the delegates that they must be within the bar of the conference in order vote. Bishop Gwinn called the Conference to order at 9:26 a.m.

**Report of the Commission on Archives and History:**Arthur Warren, chairperson of the Commission on Archives and History, presented the report as printed on page 36-37 in The Conference Program, Recommendations and Reports 2005. Warren made a PowerPoint presentation that was focused on the upcoming 2006 event of Archives and History at Duke University, June 27 – 30, 2006. The theme is "The Garber Era." The title is "The Southeastern Jurisdictional Archives and History Event."

**Report of Committee on Insurance:** Chairperson Gray Southern, accompanied by The Insurance Committee, presented the report. He announced that benefits and premiums for 2006 will remain at the 2005 level. Wellness benefits will increase to a total of \$150 per person covered by the plan. Additional ways to maintain benefits and lower costs are being explored by the Insurance Committee. To help address the financial costs of medical catastrophes, the Insurance Committee is recommending that \$250,000 of reserves be set aside as a revocable endowment to be known as the NC Conference Medical Relief Fund. It would be managed by the Methodist Foundation. The committee also recommended that the death benefit for clergy over age 72 be raised to \$5,000. Southern moved the adoption of the Insurance Committee report as a whole. Bishop Gwinn called for the vote to adopt the recommendations of the Insurance Committee and they were adopted. Bishop Gwinn encouraged preventative health care among the clergy and others covered by the insurance.

**Annual Conference Site Continued:**Bishop Gwinn opened the floor for the discussion of the choice between Fayetteville and Greenville as the next site for Annual Conference. Hal Harbin, Faith (NB), spoke in favor of Fayetteville. Sheila Baxter, Tabor City: St. Paul (WI), had a question and Dr. Hendrix, president of Methodist College, responded to the question. Violet Meekins, lay member of Kitty Hawk (EC), spoke in favor of the Fayetteville site. Marshall Old, Greenville District, spoke in favor of the Greenville site and stated that moving Annual Conference to other locations would be a good idea for it would allow more North Carolinians to see the mission and work of United Methodists in Eastern North Carolina. Eddie Hill, Sharon (WI), spoke in favor of the Fayetteville site. Jim Conway, lay member of Laurinburg: First (RO), spoke in favor of the Fayetteville site. Alice Smith, United Methodist Women President (FA), spoke in favor of the Fayetteville site. Ray Wittman, Washington: First (GR), spoke in favor of the Greenville site. Donnie Jones, Aldersgate (BU), stated that, in his opinion, the money that has been pledged for the Fayetteville site was morally improper and spoke in favor of the Greenville site.

**Point of Information:**Ken Ripley Gibson Memorial (RM) rose to a point of information asking, "Is the contract permanent or for a limited time?" Members on the floor responded that it was for two years.

Charles Michael Smith, Conference Connectional Ministries Executive Director, spoke in favor of Greenville and gave some history as to why the issue of site location has been raised. Katy Soukup, Youth member (NB), spoke in favor of the Greenville site.

**Point of Information:**Gregg McGarvey, Glendale Heights (DU), rose to a point of information asking whether or not this Annual Conference could bind a future Annual Conference. The Bishop answered that in this situation it was permissible. William Allen, Fuquay-Varina: First (RA), spoke in favor of the Greenville site. Without objection the Bishop agreed to the conference's request to move the previous question.

**Point of Information:** Randie McGurrin, Wendell (RA) rose to a point of information asking who is permitted to vote. The Bishop gave instruction relating to who was permitted to vote. The vote was taken by written ballot.

**Motion:** Barbara Matthews, lay member of Robersonville (GR), moved to take a special offering for the Methodist Home for Children. Bishop Gwinn ruled her motion out of order since there was an open ballot.

Bishop Gwinn declared the ballot for the Annual Conference Site closed. Tellers were instructed by Bishop Gwinn to count the votes. Bishop Gwinn returned to Matthew's motion to collect a special offering for the Methodist Home for Children. Reggie Ponder, Extension Ministries (RA), spoke against the motion.

**Amendment:**Ponder made an amendment to the motion "to include all of the institutions of the Conference in the special offering in the equal proportions." Ken Ripley, lay member of Gibson Memorial (RM), spoke against the amendment. The Bishop called for the vote and the Ponder amendment failed. Bishop Gwinn inquired as to when the offering was to be taken and Matthews suggested it be taken sometime on Friday.

**Amendment:**Sheila Baxter, Tabor City: St. Paul (WI), made a motion that the offering be taken immediately. Brian Gentle, Haymount (FA), raised a question of not having enough information about the needs in regards to taking special offerings. The amendment to the motion to take the offering immediately was passed and Bishop Gwinn directed ushers to take the offering for the Methodist Home for Children. \$7767.09 Was Collected.

**Report of the Committee on Resolutions and Reference Report 2:**Alan Swartz, chairperson continued his report from the day before.

**Motion:**Swartz directed the Conference's attention to page 21, Conference Rules, Section VI, Item 2. He moved to strike the words "in writing" and insert the words "in electronic format (Microsoft Word, Rich Text Format, Plain Text, or an HTML document)." He made a second motion to insert the following after the first sentence of the same paragraph: "Individuals and non-official organizations may submit one resolution for consideration." Bishop Gwinn ruled that the motions presented by Swartz must lay on the table for one day and will be voted on Saturday in order to properly change the rules of order of the Conference.

**Motion:**Lawrence Johnson, Director of Multicultural and Social Ministries, moved the rules related to submission deadline be suspended in order to present a motion entitled "Resolution on the Eradication of Hate Crimes" The conference suspended the rules and Johnson presented the resolution. The Bishop called for the vote to lay it on the table for the required waiting period and it passed.

**Motion:**Swartz moved that Resolutions #1, #2, #5 and #16 be removed from consideration as resolutions by the Annual Conference. The resolutions may still be presented as motions. Bob Kretzu, Parkwood (DU), spoke against the recommendations of The Resolutions and Reference Committee. Ken Ripley, lay member of Gibson Memorial (RM), spoke in support of the committee's motion.

**Amendment:**John Dooley, Apex (RA), moved to amend the recommendations of The Resolutions and Reference Committee by deleting Resolution #16 from the list to be considered as motions. Paul Dunham, Wellspring (WI), spoke against the motion of the Resolutions and Reference Committee. Bishop Gwinn suspended debate and called for a five minute break in order to prepare for the order of the day

**Order of the Day - All Saints Celebration - Memorial Service:**Bishop Alfred W. Gwinn, Jr. presided, Reverend Jack L. Hunter preached, and Reverend Ginger A. Thomas served as liturgist. The Handbell Ensemble from The Fellowship of United Methodists in Music & Worship Arts provided special music. Mr. Stephen Gourley was the organist. As the Bishop read the name of each one who had died, a bell tolled, and family members and friends lit a candle for each person named. (For synopsis of entire service, see worship bulletin, All Saints Celebration and Memorial Service, Friday, June 10, 2005).

### THIRD DAY, AFTERNOON SESSION FRIDAY, JUNE 10, 2005

**The North Carolina Partners in Caring:**Partners in Caring convened their meeting at 1:15 p.m., Friday, June 10, 2005. Branson Sheets, vice president, conducted the meeting. He referred to the nominations listed in The Conference Program, Recommendations and Reports 2005, page 104. Sheets asked for the vote to approve the nominations and they were approved. Sally Bates addressed the Conference encouraging the laity to participate.

**Plenary Session:**The Bishop called the session to order at 1:30 p.m.. Bishop Gwinn announced that the offering received for The Methodist Home for Children totaled \$7,767.09.

**Results of Annual Conference Site Ballot:**Bishop Gwinn announced the result of the vote for the Conference site for the next two years. The vote was 580 in favor of Greenville and 509 in favor of Fayetteville, with 6 invalid ballots. The Annual Conference next year will be held in Greenville, NC.

**Report of the Joint Committee on Incapacity:**Charles Morrison, chairperson, presented the report of the Joint Committee on Incapacity. He referred to the Book of Handouts for corrections. Under Item 2, after the words "six continuous months" delete the remainder of the paragraph. Under Policies Related to Life and Health Insurance Section C, delete Items 3 and 4. He referred to the report found on pages 105-106 of The Conference Program, Recommendations and Reports 2005. After making corrections, Morrison described some of the functions and services of the Joint Committee on Incapacity. He noted that a new plan will be presented at the 2006 Annual Conference. Morrison moved the approval of the report as corrected. The Bishop called for the vote and it was approved

**Recognition of Guest:**The Bishop introduced Dr. Martha Morgan, wife of Bishop Robert C. Morgan, and she was greeted with applause. He commented on how wonderful it is to have Bishop Morgan present at the table as he presides at Annual Conference. The Bishop then described the pinning ceremony that took place after his election as Bishop. He received the pin that Bishop Robert C. Morgan had received when Morgan was elected Bishop in 1984.

**Report of Committee on Itinerate Clergy Moving Expense:**Chairperson Carl Belcher referred the Conference to the report printed in The Conference Program, Recommendations and Reports 2005 on pages 62-64. He stated that there are no major changes and moved the adoption of the report. It was adopted.

**Report of Commission on Equitable Compensation:**Carl Belcher presented the report of the Commission on Equitable Compensation which is found on page 73-76 in The Conference Program, Recommendations and Reports 2005. The commission

recommends an increase of 4% for 2006 Equitable Compensation. He moved the adoption of the report. The Bishop called for the vote and the report was adopted.

**Point of Personal Privilege:** Secretary James Bryan rose to a point of privilege to share a letter with the Bishop and the Conference. It was from the Kentucky Annual Conference and their Bishop, James R. King, Jr.

**Proposed Constitutional Amendments Ballot:** Sam Wynn, a NC delegate to General Conference, presented the proposed Constitutional Amendments from the 2004 General Conference. He directed the Conference's attention to The Conference Program, Recommendations and Reports 2005, pages 146-149. Wynn went through each amendment. A discussion followed. The Bishop called for the vote by written ballot, declared the ballot closed, and had the tellers collect the ballots.

**Motion:** Ferrell Blount, lay member of Bethel (GR), moved the following: "The Annual Conference will vote every other year on a two year rotation of the meeting site of the Annual Conference. This site will be rotated every two years to a new location. A city will be limited from hosting the Annual Conference for more than two years in succession. The vote will be taken after invitations have been extended by districts and others to the Annual Conference." Blount withdrew the motion after being ruled out of order by the Bishop.

**Parliamentary Inquiry:** Ken Ripley, lay member of Gibson Memorial (RM), rose to a parliamentary inquiry asking "We interrupted Alan Swartz in normal session with the resolution presentation unfinished. When will we resume it?" Bishop Gwinn responded that the Conference will return to the resolutions as soon as possible.

**Clergy Retiree Recognition:** Bishop Gwinn asked Pensions Chairperson William Sherman to present the retiring clergy. He did so, and each retiring pastor had an opportunity to speak briefly to the Conference. Bishop Gwinn asked the Conference to express their gratitude and they did so through standing applause. He asked the Conference to remain standing while he prayed for the retirees.

Bishop Gwinn asked for a moment of silence in memory and appreciation of Alan Norris, former Treasurer of the Annual Conference and Bishop Blackburn, former Bishop. He asked Dr. Paul Leeland to offer a prayer.

**Board of Pensions:** Chairperson Bill Sherman directed the attention of the Conference to the Board of Pensions, Report A in the Book of Handouts. Sherman described what is contained in the report. He moved the adoption of Section I (A) & (B). Bishop Gwinn called for the vote and they were adopted. Sherman noted that Sections II, III, IV, V and VI were for information only. Sherman moved the adoption of Section VII and it was adopted. He moved the adoption of Section VIII and IX and they were adopted. Sherman directed the Conference to Report B, Section I, items A-E and noted a reduction from \$200,000 to \$100,000 in the request for the unfunded liability from the CF&A. Under Report B, Section I (E), the Board of Pensions has proposed an increase of \$536 for the past service rate beginning January 1, 2006. Sherman moved the adoption of Report B, Sections I (A)-(E). M. B. Collier, Duke Chapel (DU), rose to a point of information. He expressed concern about reducing the amount of unfunded liability. Bill Sherman responded that it appears that the conference would have a three year period in which the adjustment would be appropriate. The Bishop called for the vote and the motion was adopted. Sherman directed the Conference's attention to The Conference Program, Recommendations and Reports 2005, page 109. He noted Sections II, III, & IV. Sherman moved the adoption of Report B, Sections I, II, III & IV. Bishop Gwinn called for the vote and it was adopted. Sherman proceeded to Section V (C) on page 112 noting that the Board of Pensions would need \$2,340,000 to fund health and life insurance, pension grants, administration, etc., for the 2007 budget. He moved the adoption of the remainder of report B, Sections V, pages 111-115 and the motion passed. Sherman noted that Report C, Housing Exclusion Allowance, was applicable only to retired clergy. He moved the adoption of Report C and it was adopted.

Sherman introduced Report D, Minister's Transition Fund, and stated there were no changes. He offered Report D for adoption and it was adopted. Sherman presented a video from the Central Conference in Africa about the need to fund the African Pension Fund.

**Motion:** Carl Frazier, Saint Luke (SA), moved "that the North Carolina Conference portion of the Publishing House contribution for pensions be directed to the Central Conference Pension Initiative." The motion was seconded and passed. This contribution was \$12,970.69. M. B. Collier, Duke's Chapel (DU), challenged the clergy of the Conference to send 10% of their pension, as he does, to the Central Conference Pension Initiative. Sherman concluded his report with thanks to Sharon Strother and the Treasurer's Office.

Ken Ripley, Gibson Memorial (RM), rose to a point of information, asking why counseling for pastors would not be funded next year. Bishop Gwinn responded that this issue would be addressed during the CF&A report to be given on Saturday.

**"Worshipping in The Light of God" Celebration:** Lily Chou, Brownings-Smith Chapel (GO), gave testimony and celebration to the concept and theme of the Conference, "The Light of God."

**Order of the Day - Celebration of the Laity:** The Bishop called for the Order of the Day and invited Emily Innes, Conference Lay Leader, to present the Board of Laity Report. Innes introduced the Conference Board of Laity and recognized Tom Walden for the first presentation. Walden introduced Joe Mann who presented a plaque from the Board of Laity to rural church architect Jim Ward. Ward received a standing ovation from the Conference. Linda Harris addressed the Conference and asked those associated with the Lay Speaker program to stand. Harris described Tom Walden's ministry and leadership with the Lay Speakers' training events. She presented Walden with a plaque from the Board of Laity for his outstanding work with lay ministry. Sam Loy, Board of Missions chairperson, addressed the Conference and presented Tom Walden a plaque for his dedication to building churches.

**Presentation of the Key Taylor Award:** Sam Loy presented the Key Taylor Award for excellence in ministry to Littleton UMC in the Rocky Mount district. David Haley, pastor, accepted the awards on behalf of the church. Littleton received a check for \$1,430.

**Report of the Board of Laity Continued:** Conference Lay Leader Emily Innes introduced the representatives for the UMM, UMW and UMYF. Barry Merrill, United Methodist Men president, presented the report and gave a slide presentation depicting the various projects of the United Methodist Men around the Annual Conference. Merrill presented the John Wesley Fellow Award to Mack Parker for his outstanding service. Parker currently serves as the Vice President of the SEJ United Methodist Men and is a former Conference Lay Leader. Merrill then highlighted several upcoming events: Hearts Afire for God, July 15, 2005 at Purdue University; and United Methodist Men Duke Day on October 22, 2005. The UMM will send out information for the Partners in Mission and Ministry program they are sponsoring.

Brenda Brown presented the United Methodist Women's report and highlighted some of the events the UMW has sponsored in the past year. She announced that Emily Innes has been elected a director of the Women's Division of the General Board of Global Ministries.

Taylor Shaw, United Methodist Youth president, presented the UMY report and gave an overview of the youth events over the past year along with a slide presentation. Linda Harris reported on the Lay Speaking ministry. She stated that 23 youth attended a youth lay speakers' training event this past April. She complimented the ministry of these young people. Harris announced that Sandy Ziegler would be at the lay speakers' training event on August 20, 2005.

**Presentation of the Lay Ministry of the Year Award:** Emily Innes read from Matthew 25 and gave a slide presentation introducing the nominees for this year's Lay



Ministry Award. Each of the recipients will receive a check for \$1,000 from the Roy Turnage Endowment. Fremont United Methodist Church received the award for their radio ministry, WFWC-LP 99.3 FM. Martin Armstrong, pastor; Dave Adams, District Lay Leader; and Milton Gilbert, Goldsboro District, accepted the award. Southern Pines United Methodist Church received the award for the Moore Free Care Clinic ministry. Mark Wethington, pastor; Norma Aaron, District Lay leader; and Jerry Lowry, Sanford District, accepted the award. Dave Adams, outgoing Lay Leader of the Goldsboro District, was thanked for his service. The Bishop thanked Emily Innes for her report.

**Results of the Proposed Constitutional Amendments Ballot:** The Bishop announced that Constitutional Amendment I, II, III, IV, V, VI and VIII passed. Amendment VII did not pass.

**Announcements:** The Bishop announced that there would be a plenary session after the evening worship service. Laura Early, All God's Children (EC), presented the Bishop with a gift from All God's Children UMC. It was a can of cream 'possum in coon fat gravy. Jerry Bryan quipped, "It makes you think of Kentucky." The afternoon session was dismissed at 5:07 p.m.

### THIRD DAY, EVENING SESSION

FRIDAY, JUNE 10, 2005

The musical group Ashes and Dust performed prior to the service. Bishop Alfred W. Gwinn, Jr, presided and the guest preacher was Bishop Robert Morgan. Linda Harris served as lector. Special music was provided by the Around the Table Band.

The following ministries were presented: Edgerton UMC - Lawrence Johnson; Society of St. Andrew - Julia Webb-Bowden; MERCI, Rockingham Native American Coop ministry; Robeson County Church & Community Center; United Methodist Volunteers in Mission - Sylvia Collins; Calvary Memorial UMC; Hinton Rural Life Center; Wilmington Area Rebuilding Ministry - Gary Locklear; All God's Children - Laura Early; Hispanic/Latino Ministry - Cookie Santiago; Project AGAPE - Barbara Zelter; The Peru Covenant - Lucho Reinoso; Liberia Ministry - Chris Riley; ZOE Outreach - Chris Chikoore and Greg Jenks.

After the evening worship service, the Bishop called for a five minute recess. Bishop Gwinn called the Conference to order at 9:05 p.m.

**Presentation of the Harry Denman Award for Evangelism:** Vann Spivey, Chairperson of the Commission on Evangelism, addressed the Conference and gave a brief summary of the Harry Denman Award which honors effective evangelism and highlights the need for evangelism throughout the world. Each year the Denman Award is presented to one pastor and one lay person. The 2005 Lay recipient of the Denman Award is Sadat Mendez, Center Hill (EC) who received a standing ovation from the conference. Spivey presented the 2005 Denman Award for clergy to Danny Allen, Centenary (NB). Spivey closed the report by thanking the Annual Conference for allowing him to serve as chairperson of the Commission on Evangelism.

**Announcement:** The AGAPE offering received at the evening worship service totaled \$6,610.13.

**Motion:** The Bishop took the Cummings motion, which was made on Thursday, to limit all debate to 3 minutes per person from the table. Ken Ripley, Gibson Memorial (RM), offered a speech in opposition.

**Substitute Motion:** Bill Negron, lay member of Camp, (WI), moved to amend by offering a substitute motion "to give the chair discretion to move business along." The motion was seconded and discussion followed. A vote was called on the Negron motion to amend and the motion failed. The main motion was before the Conference. The Conference expressed its readiness to vote on the main question, the vote was taken and the Cummings motion failed.

**Point of Information:**Paul Dunham, Wellspring (WI), rose to a point of information asking for an explanation of the practical difference between a resolution and a motion. Swartz explained the difference.

**Motion:**Elton Hendricks, Methodist College President, moved to refer the Dunham question back to the Resolutions Committee for study and for them to report to the 2006 session of the Annual Conference. The motion was seconded.

**Point of Order:**Lon Miller, Incapacity Leave (WI), rose to a point of order. He stated that Resolution 1 was out of order and that the General Conference can change this process. The Bishop responded, "your point of order is not well taken."

**Point of Parliamentary Inquiry:**Taylor Mills, Williamston: First (GR), rose to a point of parliamentary Inquiry.

Hendricks withdrew his motion to refer.

**Return to Motion:**The Bishop called for a vote on the motion from the Committee on Resolutions to remove Resolutions 1, 2, 5 and 16 and the motion failed. Resolutions 1, 2, 5, and 16 will be considered as resolutions.

**Resolution 4, A Resolution to Establish the Tithe:**The committee made no recommendations on the resolution because it came from the NCC Stewardship Commission, another conference agency. Bishop Gwinn called for the vote on Resolution 4 and it passed.

**Resolution 5, A Resolution to Require Participation in the Conference Health Insurance Plan:**Swartz placed Resolution 5 before the Conference and the Bishop called for discussion.

**Motion:**Jim Huskins, Edenton (EC), moved to refer Resolution 5 to the Committee on Health Insurance. Bishop Gwinn called for a vote and Resolution 5 was referred. Ken Ripley had a question asking what the current policy is. Gray Southern was asked to answer the Ripley question.

**Resolution 10, Resolution on the Ending of the Mount Olive Pickle Boycott:**Swartz placed Resolution 10 before the Conference. The Bishop asked for questions and discussion.

**Motion:**William Jeffries, Retired (BU), moved to amend Resolution 10 by addition (before the last paragraph) to read "Be it further resolved that the Conference also commends FLOC for raising the issue of the farm workers and seeking to move towards a fair resolution." The Conference agreed to call the question. The Bishop called for a vote on the amendment to Resolution 10. The amendment passed. Resolution 10, as amended, came before the Conference. The Conference agreed to call the question. Resolution 10 was placed before the Conference as amended. Bishop Gwinn called for a vote and Resolution 10 passed.

**Resolution 11, Resolution on Support of an Increase in NC's Cigarette Tax of at least 75 cents:**Swartz introduced Resolution 11: Resolution on support of an increase of NC cigarette tax of at least 75 cents. A discussion on the resolution followed. The Conference agreed to call the question. The Bishop called for a vote on Resolution 11 and it failed.

**Resolution 12, Urging Congress to grant aid to the Palestinian Authority:**Resolution 12, sponsored by the Board of Church and Society, was offered by the Resolutions Committee. During discussion Dennis Levin, Ayden (GR), suggested that resolutions be written giving specific actions the Church could take to support the issue. Without objection, the bishop ordered the vote on Resolution 12 and it failed.

**Resolution 1, A Motion to Establish Congregational Tithing as the Source of Apportionments:**Swartz presented Resolution 1 and stated that the Resolutions Committee recommended nonconcurrency.

**Amendment:**

Stan Smith, Laurinburg: First (RO), moved to amend Resolution 1 by tying it to resolution 4 by striking out "And whereas tithing is not emphasized in our

congregations, And whereas tithing is not common among our laity” and replace the original enacting paragraph, “Therefore, be it resolved that all finance committees with the leadership to encourage members of their congregation to move toward the practicing of tithing.” (sic) The motion to amend was seconded.

**Point of Information:**Ken Ripley, Gibson Memorial (RM) rose to a point of parliamentary inquiry, asking whether earlier points of order were applicable to this resolution. The Bishop responded that each point of order is to be considered individually.

**Motion:**Bill Simpson, Rocky Mount District, moved to refer Resolution 1 to the Conference Council on Finance and Administration. Stan Smith withdrew his amendment. Without objection, Bishop Gwinn ordered the vote on the referral on Resolution 1. The motion passed and Resolution 1 was referred.

Resolution 2, A Motion to Establish Pastoral Tithing as the Source of District Funds  
The committee recommended nonconcurrence with Resolution 2.

**Motion:**Marshall Old, Greenville District, moved to refer Resolution 2 to CF&A. The motion was seconded and passed.

**Resolution 7: A Call for Raising the Minimum Wage:**The Committee recommended concurrence with Resolution 7. A discussion followed. Without objection, the bishop called for the vote on Resolution 7 and the motion failed.

**Resolution 8, A Call for Responsible Taxation:**Swartz placed Resolution 8 before the Conference, stating the Committee recommended concurrence. A Discussion followed. Without objection, the bishop ordered the vote on Resolution 8. Because he was uncertain of the outcome of the vote, he Bishop called for a division of the house, which was counted by the tellers. The resolution was supported with a total of 260 in favor and 207 opposed.

**Resolution 9, Resolution to Duke Endowment-Rural Church Division:**Swartz presented Resolution 9 and noted the committee recommended nonconcurrence. Ken Ripley, Gibson Memorial (RM), rose to a point of information. Bishop Gwinn ordered the vote on Resolution 9 and it failed.

**Resolution 15, Resolution on Teaching About Care For the Disabled and the Dying:**Swartz directed the Conference's attention to Resolution 15. A discussion followed. Ken Collier's motion for the previous question was seconded and passed. Upon the vote, Resolution 15 failed.

**Resolution 16, Resolution on Remembering the Legacy of Pope John Paul II:**Resolution 16 was introduced by Alan Swartz. The Resolutions Committee recommended nonconcurrence. A discussion followed. The Conference agreed to call the question. Charles Michael Smith rose to a point parliamentary inquiry. Upon the vote, Resolution 16 failed.

**Resolution 17, Resolution on the Appeals Committee Decision Regarding Rev. Stroud:**Swartz placed Resolution 17 before the Conference. Bill Simpson, Rocky Mount District, asked the Bishop to rule on the legality of resolution 17 for it criticizes a judicial decision. The Bishop ruled that the resolution was in order.

**Amendment:**Ken Ripley, Gibson Memorial (RM), moved to amend Resolution 17 by striking out the last paragraph. The motion to amend was seconded.

**Amendment:**Bill Negron, Camp (WI), offered a friendly amendment to remove “Reverend” as a symbolic gesture of our disapproval. Without a second, he withdrew the amendment.

**Substitute Motion:**Jeanne Rouse, General Conference delegate, moved for a substitute amendment. The substitute amendment read:

To be in prayer for Rev. Beth Stroud and the Judicial Council:

Whereas, “As United Methodists we remain in covenant with one another, even in the midst of disagreement, and reaffirm our commitment to work together for our

common mission of making disciples of Jesus Christ throughout the world.” (General Conference Resolution on Church Unity, May 7, 2004) and

Whereas, the Judicial Council of the United Methodist Church will hear oral arguments in the case of Rev. Beth Stroud on October 27, 2005.

Be it resolved, individuals who wish to express their prayerful views to the Judicial Council are encouraged to submit a brief to the secretary of the Judicial Council of the United Methodist Church, 10501 Plank Road, Spotsylvania, VA 22553.

Be it further resolved that members of the North Carolina Conference of the United Methodist Church will be in prayer for Rev. Stroud and members of the Judicial Council of the United Methodist Church during this time of deliberation and decision making.

The motion to amend by substitution was seconded. A Discussion followed. A delegate rose to a point of information, asking about arguments that would be made in October. Rouse answered the question The Conference agreed to call the question. Bishop Gwinn called for the vote on the Rouse substitute for Resolution 17. The substitute failed. The Bishop then called for a vote on the Ripley amendment to Resolution 17. The amendment failed. The Bishop then called for the vote on Resolution 17 and it passed. Bill Jeffries rose to a point of order, pointing out that some members of the conference were unsure about whether they were voting for the amendment or for the main resolution. The Bishop ruled that the point of order was well taken and asked for the vote to be recast. The vote was repeated and Resolution 17 passed.

**Motion:**Sam Brown, Retired (RA), moved for adjournment. The motion was seconded and without objection the meeting was adjourned following announcements by the Conference Secretary.

**Announcement:**Secretary James Bryan thanked the body for its patience and cooperation The evening session was adjourned at 11:09 p.m.

#### FOURTH DAY, MORNING SESSION

SATURDAY, JUNE 11, 2005

The Love Feast began at 8:30 a.m. Special music was provided by the Harry Hosier (FA) Sanctuary Choir. Linda Harris presided. The service concluded at 9:35 a.m.

**Plenary Session:**The Bishop called the session to order at 9:40 a.m. by stating that the Love Feast was authentic, “sold out” worship.

**Report of the Commission on Congregational Development:**Bishop Gwinn recognized Steve Compton, Director of Congregational Development, to give his report. Steve Compton recognized Allen Bingham, chairperson of the Commission on Congregational Development Bingham talked about how the new church starts have impacted the NC Conference. He also praise the Ten Dollar Club and the Congregational Development Fund Initiative. Bingham ended by reminding the conference members that our mission field is the people living in eastern North Carolina. Compton then outlined things the Conference must have, including smart planning and sufficient resources to be successful in planting new churches. Compton described how the Office of Congregational Development has helped small dying churches become lively, effective congregations. He also outlined the challenges of bringing change to dying churches. Compton concluded by casting a vision for congregational transformation. Compton’s written report is found on page 39 of the BOR. Tal Madison, Mighty Wind (EC), was presented with the Church Charter for Mighty Wind.

Bill Simpson, District Superintendent (RM), was recognized to make a motion from the floor. Simpson moved that the North Carolina Annual Conference adopt the policy of reinvesting funds from the sale of closed churches and other surplus property in capital need for congregational development and church extension ministry in the district within

which the closed churches or similar property was located. The Conference Board of Trustees would make such distributions upon request by the District Board of Trustees, District Board of Church Building and Location, District Board of Missions, or the Conference Director of Congregational Development. Exceptions to this policy could be made by mote of the Annual Conference. The motion was seconded. Bishop Gwinn asked for discussion of the motion. Bishop Gwinn called for the vote and the motion passed.

**Point of Order:**Bob Kretzu, Parkwood (DU), rose to a point of order. Kretzu was ruled out of order. Edgar DeJesus, Edenton Street (RA), was recognized to speak. DeJesus expressed his gratitude to God and to the NC Annual Conference for their support of new church development.

**Point of Personal Privilege:**Bishop Gwinn then recognized Bob Kretzu, Parkwood (DU) for a Point of Personal Privilege. Kretzu spoke about the rational for Resolutions 1 and 2 which were defeated the previous evening.

Jesse Staton, McMannon (DU), was recognized to address the Conference. The Bishop ruled Staton out of order.

#### **Continuation of the Report of the Conference Council on Finance and**

**Administration:**Ferrell Blount was called on to continue the CF&A report. Blount asked Sharon Strother, Conference Treasurer, to make some comments. Following a short reflection on the contributions of Alan Norris she invited Carl Frazier to offer a prayer of thanks for the life and witness of Alan Norris. The CF&A report was dedicated to his memory.

**Budget:**Blount then directed the Conference's attention to the budget on page 78 in the BOR. Noting that action taken by the Conference concerning the salaries of District Superintendents will reduce the overall budget to a total of \$18,457,680. Blunt moved the adoption of the budget.

**Amendment:**Ken Ripley, Gibson Memorial (RM), moved that the budget be amended "to restore the \$149,000 for the counseling service, that the service not be discontinued until a better alternative is in place and that the issue of improving or replacing or expanding the service be referred to the New Taskforce on Mental Illness Ministries with a report to the 2006 Annual Conference."(sic) The Bishop asked for the related line numbers and was informed that this included lines 32 and 33 of the 2007 budget.

**Amendment by substitution:**Danny Allen, Centenary (RM) offered the following amendment by substitution for the Ripley amendment: "A task force be created by Bishop Gwinn to examine the numbers and kinds of services rendered by the Clergy Counseling and Consultation Service; the degree of continued need; any possible ways of funding the position; and other concerns as determined by the Bishop. That the taskforces should include representatives from the Clergy Counseling Commission, CF&A and others as deemed beneficial by the Bishop." At the request of the Bishop, Blount clarified that in the proposed budget the funding was continued through 2006 but not for 2007, though the services were contracted through 2007 and will be funded by supplemental appropriations. Mary Jane Wilson, Pilmoor (EC), Coordinator, Sexual Ethics Concerns, attempted to amend the substitute motion and was ruled out of order. After debate on both sides of the amendment, Ferrell Blount stated that CF&A was open to including the line item in the 2007 budget. At the request of the Bishop, Allen restated his motion adding, "while keeping the line item in the 2007 budget." The restated substitute was seconded. Without objection, the Bishop ordered the vote on the substitute motion and it passed. It became the main motion. Robert Simpson, Associate, Front Street (BU), asked that the Bishop clarify what was being voted on before a vote is taken. The Bishop clarified what was being voted on. The Conference Agreed to call the question. Bishop Gwinn asked Ferrell Blount to review the budget changes for 2007 budget. Blount stated that the increase for 2007 would be

approximately \$130,000. The budget as amended would be \$18,590,439 an increase of 2.85%. Bishop Gwinn thanked the CF&A and Ferrell Blount for their work. A vote was taken and the budget passed.

**Nominations Committee:**The Nominating Committee's final report was presented by Charles M. Smith. Mr. Reno, CEO of Arena Complex in Fayetteville, was asked to address the Conference. He pledged his staff's help for the Greenville staff as preparations are made for Annual Conference in 2006. He gave the Bishop some Kentucky Chocolates. The Bishop graciously thanked him for his gift and kind words and his help in being an effective host at the Crown Coliseum.. Smith called the Conference's attention to the 2005 Nominations booklet. Smith made several corrections and changes in the report which are reflected in the final report. After corrections were made and members were given the opportunity to make nominations from the floor, the Bishop ordered the vote on nominations and they were elected.

**Resolutions Committee Report number 4:**Alan Swartz, Chairperson of the Resolutions Committee directed the conference to the remaining four resolutions.

Resolution 18: Resolution for the clarification of language concerning homosexuality. Resolution 18 was ruled out of order by the Bishop.

**Resolution 13: Resolution on Academic freedom:** The Committee on Resolutions and Reference recommended referral to the Board of Church and Society.

**Motion:**Ken Ripley, Gibson Memorial (RM), moved that the last 3 resolutions (13, 14 and the unnumbered Larry Johnson motion which was passed out on the floor on the previous day) before the conference be referred to Church & Society.

**Amendment:**Bradley Ship author of resolution 13, amended the Ripley motion so that that resolution 13 would also be sent to Higher Education Ministries. Ripley accepted the amendment as friendly and the language was included.

**Amendment:**Paul Dunham, Wellspring (WI), moved that the Ripley motion be amended by the deletion of resolution 14. Before the Dunham amendment was seconded. The conference agreed to call the question. The bishop called for the vote on the Ripley motion and resolutions 13, 14, and the Larry Johnson Resolution and they were referred.

**Motion to amend the rules:**Swartz drew attention to proposed rule changes from the Committee on Resolutions and Reference and moved that the rules be opened for amendments. The bishop called for the vote and the motion to open the rules for amendments passed by the required  $\frac{3}{4}$  majority. Swartz moved that the following two rule changes be made at the Committee on Resolutions and Reference's request.

Rule Change 1: That the conference rules in Section VI, Paragraph 2 be amended by, replacing the words, "in writing" with, "in electronic format (Microsoft Word, Rich Text Format, Plain Text, or an HTML document"

Rule Change 2: That the Conference rules be amended in Section VI, Paragraph 2, after the first sentence, inserting the following sentence, "Individuals and non-official organizations may submit one resolution for consideration" A discussion followed.

The Bishop call for the vote on the second change in Section VI, Paragraph 2 of the rules of the Conference and it passed with the required  $\frac{2}{3}$  majority.

**Motion:**John Strother, Windborne (RA) moved to take a Jubilee from resolutions and was ruled out of order.

Without objection, the Bishop ordered the vote on the first part of the rule change and the motion passed by the required  $\frac{2}{3}$  majority.

**Motion:**The Bishop returned to the motion to declare the year 2006 a Jubilee from resolutions.

**Point of Order:**Ken Ripley, Gibson Memorial (RM) rose to a point of order stating that he had already offered a similar motion in earlier years and had been ruled out of order. The Strother motion was ruled in order.

**Parliamentary Inquiry:**David Banks, Jonesboro (SA) rose to a point of parliamentary inquiry asking if this was a changing of the rules and the Chair ruled that this was not a changing of the rules.

Without objection the Bishop ordered the vote and the Strother motion failed. Members of the Resolution Committee were recognized. Swartz then concluded his report.

**Nominations Report:**Charles Michael Smith returned to make another correction to the nominations which is reflected in this final Nominations Report. The body approved the change. A question concerning the diversity of the Conference nominations was raised. Bishop Gwinn recognized Charles Michael Smith who replied that suggestions for maintaining diversity would be received.

**Point of Information:**The Bishop responded to another point of information by stating that in order to make major changes in church law, petitions should be sent to the General Conference instead of sending resolutions to a judicial counsel.

**Conclusion of Business:**Bishop Gwinn recognized Jerry Bryan regarding any additional business of the Conference. Bishop Gwinn inquired whether or not the dates of the 2006 Annual Conference would conflict with school closings for the summer and upon the response of the body delayed announcement of final dates for the 2006 Annual Conference. Bryan made several announcements. He declared that the business of the Conference had been accomplished. The Bishop moved to the order of the day, the reading and fixing of the appointments following a brief recess. (Editors note: The date of the 2006 Annual Conference will be June 14-17)

The Order of the Day - Worship and Sending Forth

The worship was led by the Bishop who made comments and moved directly to the reading of the appointments. The service concluded with the singing of God Be with You Till We Meet Again.

**Adjournment:**The 2005 North Carolina Annual Conference ended at 12:20 p.m. on the 11th of June, 2005.

## THE BUSINESS OF THE ANNUAL CONFERENCE

The Minutes of the North Carolina Annual Conference held in Fayetteville, North Carolina from June 8, 2005 through June 11, 2005. Bishop Alfred W. Gwinn, presiding. Date when organized, 1828. Number of this session, 180.

### ORGANIZATION AND GENERAL BUSINESS

1. Who are elected for the quadrennium (§§603.7, 617):  
 Secretary? James L. Bryan  
 Mailing Address: Post Office Box 10955, Raleigh, North Carolina 27605  
 Telephone: 919/832-9560 or NC Toll Free 1-800-849-4433  
 Statistician? George D. Speake  
 Mailing Address: PO Box 787, Manteo, North Carolina 27954  
 Telephone: 252/473-2089  
 Treasurer? Sharon E. Strother  
 Mailing Address: Post Office Box 10955, Raleigh, North Carolina 27605  
 Telephone: 919/832-9560 or NC Toll Free 1-800-849-4433
  
2. Is the Annual Conference incorporated (§603.1) Yes
  
3. Bonding and auditing:
  - a) What officers handling funds of the conference have been bonded, and in what amounts (§§616, 2511)? All Officers, Conference Treasurer and all Staff, individuals processing cash in the local churches and Conference,- \$50,000 per occurrence and \$150,000 limit annually.
  - b) Have the books of said officers or persons been audited (§§615, 2511)? Yes
  
4. What agencies have been appointed or elected?
  - a) Answer Yes or No for each of the councils, boards, commissions, or committees listed:
 

(1) Board of Ordained Ministry (§632)?	Yes
(2) Board of Pensions (§636)?	Yes
(3) Board of Trustees of the Annual Conference (§2512)?	Yes
(4) Committee on Episcopacy (§634)?	Yes
(5) Committee on Investigation (§2703.2, .3)?	Yes
(6) Administrative Review Committee (§633)?	Yes
  - b) Indicate the name of the agency in your annual conference which is/are responsible for the functions related to each of the following general church agencies (§608.1):
 

(1) General Council on Finance and Administration?	Same
(2) General Council on Ministries?	Same
(3) General Board of Church and Society?	Same
(4) General Board of Discipleship?	Same
(5) General Board of Global Ministries?	included in Missions
(6) Higher Education and Campus Ministry?	Same
(7) General Commission on Archives and History?	Same
(8) General Commission on Christian Unity & Interreligious Concerns	Same
(9) General Commission on Religion and Race?	Monitoring & Accountability
(10) General Commission on the	



- c) Indicate the conference agencies which have responsibilities for the following functions:

- |   |                               |
|---|-------------------------------|
| (1) Criminal Justice and Mercy Ministries (§652)? | Same                          |
| (2) Disability Concerns (§649)?                   | Joint Committee on Incapacity |
| (3) Equitable Compensation (§623)?                | Same                          |
| (4) Laity (§629)?                                 | Same                          |
| (5) Native American Ministry (§650)?              | Same                          |
| (6) Small Membership Church (§642)?               |                               |

included in Congregational Development

- d) Answer Yes or No for each of the following conference or district organizations:

- |  |     |
|--|-----|
| (1) Conference United Methodist Women (§644)?                | Yes |
| (2) Conference United Methodist Men (§645)?                  | Yes |
| (3) Conference Council on Youth Ministry (§646)?             | Yes |
| (4) Conference Council on Young Adult Ministry (§647)?       | No  |
| (5) District Boards of Church Location and Building (§2518)? | Yes |
| (6) Committees on District Superintendency (§663)?           | Yes |
| (7) District Committees on Ordained Ministry (§660)?         | Yes |

- e) What other councils, boards, commissions, or committees have been appointed or elected in the annual conference?

Boards: Institutions, Inc., Missions, Inc.; Committees: Conference Clergy Living, Conference Entertainment, Conference Rules, Conference Staff Relations, Continuing Education, Disability, Episcopal Residence, Insurance, Itinerant Clergy Moving Expense and Nominations.; Commissions: Clergy Counseling & Consultation, Education, Evangelism, Missions and Outreach, Stewardship, Worship, Youth Ministries, and Committees: Budget, Conference Staff Relations, Disaster Response, and Ethnic Local Church Concerns

5. Have the secretaries, treasurers, and statisticians kept their respective records

according to the prescribed forms (§606.8)? Yes

6. What is the report of the statistician? (See Sections III & VI of the *Journal*)

7. What is the report of the treasurer? (See Sections III & VI of the *Journal*)

8. What are the reports of the district superintendents as to the status of the work within their districts?(See Sections III & VI of the *Journal*.)

9. What is the schedule of minimum base compensation for pastors for the ensuing year (§§333, 623.3)?

MINISTERS UNDER FULL TIME APPOINTMENT (FE, AM, PM, FL)		2006
Salary		\$35,880
Utilities		<u>2,100</u>
	Total	\$37,980
STUDENTS (LOCAL PASTORS OR CONFERENCE MEMBERS)		
Salary		\$23,322
Utilities		<u>2,100</u>
	Total	\$25,422

10. What amount has been apportioned to the pastoral charges within the

conference to be raised for the support of the district superintendents for the ensuing year (§§612.1a)? \$5,572,314

11. What amount has been apportioned to the pastoral charges within the conference to be raised for the support of the pension and benefit programs of the Conference for the ensuing year (§§612.1d)? \$5,540,000

12. What are the apportionments to this conference for the ensuing year:

a) For the World Service Fund?	\$1,872,019
b) For the Ministerial Education Fund?	\$676,541
c) For the Black College Fund?	\$269,851
d) For the Africa University Fund?	\$60,405
e) For the Episcopal Fund?	\$477,191
f) For the General Administration Fund?	\$164,434
g) For the Interdenominational Cooperation Fund?	\$52,583

13. If the annual conference apportions to the local church a fund that combines two or more general apportioned funds with one another, or that combines one or more general apportioned funds with funds other than a general apportioned fund, list below for each combined fund: a) the name and amount of each general fund included in the apportionment; b) the percentage of the combined fund total that corresponds to each general fund apportionment (§§612.3d, 613.4).

World Service and Connectional Ministries	\$1,872,019	12.9%
Ministerial Education Fund	\$676,541	4.7%
General Administration	\$164,434	1.1%

14. Conference and district lay leaders (§§603.9, 655):

a) Conference lay leader: Mrs. Emily Innes  
Mailing Address: 665 W. Corbett Ave.  
Swansboro, North Carolina 28584-0847

b) Associate conference lay leaders: TBE

c) District and associate district lay leaders:

BURLINGTON:	Jamie Davis
DURHAM:	Sandy Quinn
ELIZABETH CITY:	Sandra Ray
FAYETTEVILLE:	Alice Smith
GOLDSBORO:	David Adams
GREENVILLE:	George Mewborn
NEW BERN:	Curtis Hildt, Jr.
RALEIGH:	Carlin Johnson
ROCKINGHAM:	Lee Wallace
ROCKY MOUNT:	Fred M. Hight III
SANFORD:	Norma Aaron
WILMINGTON:	Joe Stoner

15. What local churches have been:

a) Organized or Continued  
None

1) New Church Start (§260.2, 3)?

(RA) Apex: Acts (8751), effective 7/1/04

(EC)Elizabeth City: New Church (3571, effective 7/1/04

- 2) Mission Congregation (§260.1a)?  
None
  - 3) Chartered Local Church (§260.5) (Please list only churches chartered this year.)  
(EC) Mighty Wind (3441) was constituted on 04/24/05
- b) Merged (§ 2545, § 2546)?
- 1) United Methodist with United Methodist  

Name of 1st church	Name of 2nd church	Name of merged church
None		
  - 2) Other mergers  

Name of 1st church	Name of 2nd church	Name of merged church
None		
- c) Discontinued or abandoned (§§229, 341.2, 2548)? (State which for each church listed.)  
 (GR) Walstonburg (6054), of the Bell Arthur Charge (6050), will discontinue effective 7/1/05.  
 (RM) Gold Valley (10134) of the Hornes-Sims-Gold Valley Charge (10130) was discontinued, effective 12/1/04.
- 1) New Church Start (§260.2,.3)  
 (BU) Chapel Hill: Morningstar (not constituted) was discontinued, effective 12/15/04.  
 (EC) Elizabeth City New Church (not constituted) was discontinued, effective 3/31/05.  
 (GR) Genesis (6511) (not constituted) will discontinue, effective 7/1/05.  
 (RA) Catalyst (8731) (not constituted) was discontinued, effective 7/1/05.  
 (Congregation worshipping with Garner: Garner)
- 2) Mission Congregation (§260.1a)  
 (RA) Circles of Hispanic Ministry (8711) will discontinue, effective 7/1/05
  - 3) Chartered Local Church (§260.5)(Please list only churches chartered this year)
- d) Relocated and to what address?  
 (RA) Raleigh Korean (Calvary Korean) moved from worshipping at Raleigh: Millbrook to Raleigh: North Raleigh, effective 9/19/04.
- (e) Changed name of church? (Example: "First" to "Trinity")  
 Former Name  
 (RA) Raleigh Korean (11/16/04)  
 New Name  
 Calvary Korean  
 Worships at Raleigh: North Raleigh  
 Address  
 8501 Honeycutt Rd., Raleigh, NC 27613
- f) Transferred this year into this conference from other United Methodist conference(s) and with what membership (Par. 41, 261)?  

Name	Membership	Conference from which transferred
None		
- g) What other changes have taken place in the list of churches?

(BU) Milton Charge (1343) was reunited as a single full-time appointment in place of two half-time appointments, effective 1/1/05.

(EC) North Gates Charge (3260) will change from a full-time three-point charge to a part-time, three-point charge, effective 7/1/05.

(GR) Chocowinity (6071) will change from a full-time station to a part-time station, effective 7/1/05.

(NB) Bridgeton (7071) will change from a full-time station to a part-time station, effective 7/1/05.

Riverside (7311) will change from a single part-time station to a single full-time station, effective 7/1/05.

16. What changes have been made in district and charge lines?

a) District?

(EC) South Camden Charge (3340), a two-point, full-time charge was dissolved. Camden (3342) has become a full-time, single station and Wesley (3343) has become a part-time, single station, effective 1/1/05.

Kinnakeet (3170), a three-point, full-time charge will dissolve. St. John (3174) will become a full-time, single station and Clark-Bethel (3172) and Fair Haven (3173) will become a two-point, part-time charge named Fair Haven/Clark-Bethel, effective 7/1/05.

(FA) Clinton Circuit (4020), a two-point, part-time charge, will dissolve and Trinity (4024) and McGee (4023) will each become a single, part-time station, effective 7/1/05.

Harnett: Cokesbury (4071), a single, part-time station, and Black's Chapel (4501), a single, part-time station, will join to become a two-point, part-time charge named Harnett: Cokesbury-Black's Chapel, effective 7/1/05.

Mount Moriah (4434) will be removed from the Sampson Charge (4430), a three point charge. Mount Moriah will become a single part-time station and the Sampson Charge will become a two-point part-time charge consisting of Beulah (4433) and Andrew's Chapel (4432), effective 7/1/05.

(GO) Corinth-Ebenezer (5560), a two-point, full-time charge, will dissolve to become two single, part-time stations, Corinth (5562) and Ebenezer (5563), effective 7/1/05

(GR) Walstonburg (6054), of the Bell Arthur Charge (6050), will close leaving the Bell Arthur Charge a two-point, part-time charge made up of Bell Arthur (6052) and Monk (6053), effective 7/1/05.

(NB) Pollocksville-Lee's Chapel (7350), a two-point, full-time charge will dissolve. Pollocksville (7352) will become a single, part-time station, effective 7/1/05.

Lee's Chapel (7353) will join with Trenton-Maple Grove (7440), a two-point, full-time charge, to become a three-point, full-time charge named Trenton-Maple Grove-Lee's Chapel, effective 7/1/05.

Pamlico-Reelsboro (7340) divided to become two single stations. Pamlico (7341) became a part-time, single station and Reelsboro (7531) became a full-time, single station, effective 11/1/04.

(RM) Gold Valley (10134) of the Hornes-Sims-Gold Valley Charge (10130) was closed 12/1/04, changing this from a three-point, full-time charge to a two-point, full-time charge called Hornes-Sims, effective 12/1/04.

(WI) Harrells: Centenary (12081), a single, part-time station, will join with the Garland Charge (12130), a three-point, part-time charge to become a four-point, part-time charge, effective 7/1/05.

(In the N.C. Annual Conference, worship services may be continued in historical site

churches pursuant to guidelines adopted by Conference Trustees and approved by Bishop and Cabinet.)

**PART II: PERTAINING TO ORDAINED MINISTERS AND LOCAL PASTORS**

(Note: A (v) notation following a question in this section signifies that the action or election requires a majority vote of the clergy session of the annual conference. If an action requires more than a simple majority, the notation (v 2/3) or (v 3/4) signifies that a two-thirds or three-fourths majority vote is required.)

17. Are all the clergy members of the conference blameless in their life and official administration (¶¶604.4, 605.6)? Yes
18. Who constitute:
- a) The Conference Committee on Investigation (¶2203)? (v)  
Principals: Anna Gail Workman; Margaret Anne Biddle, Alternates: David Heinze; Janet Thornton-Irvine
  - b) The Administrative Review Committee (¶633)? (v)  
Lisa Brown Cole; H. Gray Southern; Charles K. Morrison; Alternate: R. Bruce Pate, Johnnie L. Wright
19. Who have received the certificate of candidacy for ordained ministry? (¶¶311, 312  
Include the names and year of certificate of all candidates for ordained ministry who have been certified or approved for continuance by the district committee on ordained ministry. (Do not list as continued those licensed as local pastors in question 21 or as probationary members in question 28.)

**THIS YEAR**

Margaret Belinda Davis	Hope Mills UMC	2005
Robert Louis Davis	Edenton Street UMC	2005
Nancy Dawdy	Harbor UMC	2005
Joseph Bernard DeWitte	Rosemary UMC	2005
Seong-iL Eom	Avent Ferry UMC	2005
Ryan Travis Gabriel	Faith UMC	2005
Joseph Weldon Franklin, III	Pine Forest UMC	2005
Viveca Melody Frye	Harry Hoosier UMC	2005
John Anthony Joyner	Garber UMC	2005
Hadley Horne Kifner	FUMC: Laurinburg	2005
David Lewis King	Fuquay-Varina UMC	2005
Sylvia Tripp Kohus	Warren Chapel UMC	2005
Patricia Ann Mathews	Resurrection UMC	2004
John Michael McAllister	University UMC	2005
Martha Ann Kimball McLean	Haymount UMC	2005
Donald Thomas Miller	FUMC: Laurinburg	2005
Christopher Gregory Moore	Christ UMC	2005
John Raymons Mosley	NB:Centenary UMC	2005
Elwood Larry Myrick	McGee UMC	2005
Patricia Moore Patton	Jerusalem UMC	2005
Irvin Edgar Pennabaker, Jr.	Christ UMC	2005

Josefina (Cookie) Santiago	Jacksonville:Trinity UMC	2005
Ronald W. Scott	Pinehurst UMC	2005
Christopher Alan Short	GR:St. James UMC	2005
Deborah Harris Sutton	Hickory Grove UMC	2005
Theresa Chatlos Waddell	Pine Valley UMC	2005
Richard Randall Wagner	WI:Epworth UMC	2005
Timothy G. Ware	FUMC: Washington	2005
Nathan Andrew Wittman	FUMC: Washington	2005
David Lee Woolsey	Nashville UMC	2005
Katherine Barrie Wyatt	New Song UMC	2005
Lisa Naa-Shormey Yebuah	Millbrook UMC	2005

b) Continued?

John Monroe Barnes III	Wesleyan Chapel UMC	2003
Rochele Bailey-George	Edenton Street UMC	2004
Holly Chester Baker	SA: St. Luke UMC	2002
Peggy Leigh Barbee	Wake Forest UMC	1998
Mary Frances Berg	White Plains UMC	2004
Mark Leonard Blanton	RA: Genesis UMC	2001
Christie Anne Burley	RA: Apex UMC	2003
Charles Dwight Coleman	Harry Hoosier UMC	2004
Andrew Russell Coon	Resurrection UMC	2004
Karen M. Crutchfield	Calvary Memorial UMC	2004
Susan Usher Eggert	Camp UMC	2004
Britt Woodruff Fisher	Orange UMC	2002
Amanda Gail Fleishman	Resurrection UMC	2004
Bettie Gray Garrick Francis	RA: Westover UMC	2001
Donna L. Fullwood	Oak Island: Ocean View UMC	2002
Horace Eric Gilchrist II	RA: Wilson Temple UMC	2003
Tammy Marie Grimm	St. James UMC	2002
James Haywood Henderson	RA: Wilson Temple UMC	2003
Sarah Davis Herr	Jarvis Memorial UMC	2004
Tamsey Phillips Hill	Knightdale UMC	1997
Gertrude Brenda Jones	BU: Aldersgate UMC	2000
Tara Culp Lain	WI: Pine Valley UMC	2000
Amy Michele Lambert	Southern Pines UMC	2004
Mattheue Brock Locklear	Triad UMC	2002
William L. Martin III	Fuquay Varina UMC	2004
Patricia Ann Mathews	Resurrection UMC	2004
Jerry L. McCoy	Pleasant Grove UMC	2002
Ellen Margaret McCubbin	Genesis UMC	2004
Donna Hoover McFarland	Union Grove UMC	2004

William Flynn McKee III	Wilson Temple UMC	2004
John Sherman Mewborne	Benson Memorial UMC	2002
Kum Wook Namkoong	Cornerstone UMC	2003
Rhonda Riggins Parker	Union Grove UMC	2001
Bruce Edward Petty	SA: Pittsboro Circuit	2004
Matthew Lawrence Pierce	Cary: Macedonia	2002
Georgiana Worsley Pinckney	Wallace UMC	1999
Sara Elizabeth Pugh	Haymount UMC	2003
Cynthia L. Riley	Garber UMC	2004
Cynthia L. Rivenbark	Magnolia UMC	2004
Sarah Laidlaw Smith	DU: Trinity UMC	2003
Vermel Harrison Taylor	FA: John Wesley	2004
Molly Anne Tyson	Chapel Hill: University	2003
Matthew Blaine Whitacre	North Raleigh UMC	2004

c) Discontinued? Effective Date

Robert Mark Adams	03/10/2005
William Danford Blair	09/29/2004
Felix M. Drye Jr.	07/01/2005
Patrick Eddie Ligi, Jr.	03/17/2005
Richard E. Montfort	03/17/2005
Virginia Radcliff	02/01/2005
Mark Jason Taylor	10/29/2002
Angela Denise Thompson	03/03/2005

20. Who have completed the studies for the license as a local pastor, are approved, but are not now appointed? (§315 —Indicate for each person the year the license was approved.):

Name	License
John Monroe Barnes III	2003
Robbie (NMN) Biddix	2002
Name	License
James Elliott Owen	2001
Shannon Owens Ross	2001

21. Who are approved and appointed as: (indicate for each person the first year license was awarded. (v)

a) Full-time local pastors (§318.1) and what progress has each made in the course of study? (Indicate with an asterisk those who have completed the five year course of study or the M.Div. — §319.4):

Willie Franklin Allen *	1993	Completed
Richard Claybourne Baldwin, Sr.*	1995	Completed
Douglas Winfred Billups*	1995	Completed

Vito Bisogno	2002	Fourth Year
Deidre Leigh Britt	2002	M.Div.
Michael Keith Brown	2003	License
Teresa Alley Buckner	2005	M. Div.
David Walter Bundy	2000	Sixteen Courses
Dianne Brinkley Catlett	2000	Nineteen Courses
Gerald Stephen Castle *	2002	M.Div.
Larry Michael Chandler	1998	M. Div.
Donald O'Neil Daniel	2002	Second Year
Carole Renee Edwards	2005	License
William Randy Field	1999	Fourth Year
Suzanna Fitch-Slater	2003	M.Div.
Jettie Vann Floyd *	1998	Completed
Michael David Gira, Jr.	2001	M. Div.
Jared Andrew Hanson	2004	License
Leland Monroe Heath, Jr. *	1999	Completed
Jay David Helms	2002	M.Div.
Richard Charles Hill, Jr.	2002	Second Year
Robert Elwood Hill	2000	Fourth Year
James Roy Hines *	1996	Completed
Susan Parlar Hobbs	2001	Eighteen Courses
Margaret B. Hockett *	1991	Completed
John David Howle	2003	License
John Anthony Joyner	2005	M.Div.
David Lewis King	2005	License
Kimberly Strong Lamb	2003	License
Bryan Keith Langlands	2004	M.Div.
James Craig Langston	2000	Third Year
Diane Renée LeBlanc	2001	License
Woo-IL (Paul) Lee	2004	M.Div.
Mattheue Locklear	2002	M.Div.
Brent Herral Livingood	2002	M.Div.
John Clifton Lupton, Jr. *	1991	Completed
Rhonda Turner Maurer	2005	M.Div.
Mary Lou McElray	2004	M.Div
Christopher Gregory Moore	2005	M.Div
Elva LeRoy Morton III	1988	Completed
Gary Creighton Murphree	2003	Seven Courses
Claude Thomas Nethercutt	2002	Second Year
Edward Slee New	2003	M.Div.
Cory Brandon Oliver	2004	License



Sue Harvey Owens	2000	Fourth Year
Daniel Pantoja	2004	License
Raymond Randolph Pearce *	1998	Completed
James Edward Pepper	2003	Four Courses
Gregg Alan Presnal	1990	M.Div.
William Edward Price	2004	First Year
Michael Gordon Register, Sr.*	1991	Completed
Dorothy Rudd *(Retired)	1997	Completed
Harold Dean Salmon *	1999	Completed
Patrick Sinclair	2000	Fifteen Courses
Neill Council Smith	2001	Third Year
Stephen Eugene Smith	2003	M.Div.
Polly Ann Taylor *	1995	Completed
Walter Ray Teague	2003	First Year
Angelo McKinley Troy	1998	M.Div.
Douglas Jay Wagner	2005	M.Div.
Marc Werner *	2000	Completed
Betty Aileen Bobbitt Willis	2003	Second Year
James Russell Willis *	2000	Complete
Toni L. Wood *	2000	Completed
Lisa Naa-Shormey Yebuah	2005	License
Karl Alan Zorowski	2004	License

- b) Part-time local pastors (§318.2) and what progress has each made in the course of study? (Indicate with an asterisk those who have completed the five year course of study or the M.Div. — §319.4):

NAME	LICENSE	COURSE OF STUDY
John David Amon	2003	License
Michael P. Askew	2001	Eight Courses
Valerie Simmons Ballance *	2000	Completed
Robert Ray Bandy *	1999	Completed
Donald W. Barclay, Jr.	2002	Third Year
Gregory L. Barrick	2002	Ten Courses
Regina H. Barrow	2003	Six Courses
Everette Franklin Bass, Jr. *	1995	Completed
Mary Ellen Bender *	1996	Completed
William Wade Bennett	2001	License
Charles Anthony Bethea	2001	Seven Courses
Houston Vaden Blair, Jr.	2004	License
Henry Lee Blue *	1992	Completed

Harriett Taylor "Tuck" Bounds	2004	License
Adam Douglas Brinkley	2004	Three Courses
Donald E. Burns, Jr.	1980	M.Div.
Lucinda Kosak Campbell	2003	License
Ronald Philip Carnigan	2004	License
Helen Despina Champion	2005	License
Russell Woodrow Conner	2004	License
William Michael Creech, Sr.	2003	Seven Courses
Dalma Garrell Cribb*	2000	Completed
Brenda Anne Davis	2003	Second Year
Rodney Glenn Dorn	2004	Three Courses
Cheryl Epperson*	2000	Completed
Carroll L. Fitzgerald * (Retired)	1997	Completed
Kelli Gallagher-Smith	2000	M.Div.
Martin Lewis Greer	2004	Three Courses
Linda Mayfield Grider	2003	First Year
Ronald E. Gurganus	2001	Third Year
Robert Eugene Hardy	1999	Two Courses
Bettie Sue Barnes Harris*	2000	Complete
Linda Elizabeth Harris	2002	Third Year
Henry Paul Harris *	1996	Completed
Clifton Horace Harvell	2003	License
George Clark Harvey (Retired)	1995	Eight Courses
Charles J. Hause (Retired)	1976	Completed
Tommy Tudge Haynes	2002	Third Year
Lonnie Dale Hedrick, Sr.	2001	Third Year
Warren T. Heitzenrater	1996	M. Div.
Eleanor Rose Crumpler Hicks *	1997	Completed
Emmett James Highsmith *	1993	Completed
David Elliott Hollowell	2003	First Year
Nicholas Ray Holman	2001	M.Div.
Donna Leigh Hoover	2005	M.Div.
Benjamin Edward Horton *	1994	Completed
Henry B. Hunt	2001	License
Walter Glenn Johnston III	1997	Five Courses
Eric Randall Joyce *	1994	Completed
Sylvia Tripp Kohus	2005	License
Cheryl Moffett Lawrence	2005	M.Div.
Milton Earl Little	1981	Completed
Douglas Marshall Locklear	2000	Fourteen Courses

George Lloyd Locklear *	1992	Completed
Marshall Malland Locklear *	1993	Completed
Dwayne Lowry	1991	License
Douglas J. Lukens	1999	Seventeen Courses
John Raymons Mosley	2005	License
Sandra Haughwort Mull	2001	Fourth Year
Gary Creighton Murphree, Sr.	2003	First Year
Mark Douglas Murphy	2003	First Year
Elwood Larry Myrick	2005	License
John Philip Norris	2003	License
Wilbur Cunningham Ormond, Jr. *	1978	Completed
Jimmy Carson Oxendine *	1999	Completed
Daniel Pantoja	2004	License
Veronica McKoy Patterson	2003	Second Year
William Hill Pearsall, Sr. *	1993	Completed
John Paul Prine	2004	License
Jeanne Louise Ray * (Retired)	1992	Completed
Ronnie Lee Rivenbark *	1997	Completed
Michael G. Roach	1993	License
Christopher Darryl Rooks	2002	First Year
Faye Baines Rouse* (Retired)	1995	Completed
Carolyn Nancy Roy	2003	Completed
Linda Hodges Rowe *	1999	Completed
Theresa McKenzie Rutledge	2005	License
Leonard Thomas Sheppard	2004	First Year
Michael Hugh Smith	2004	Two Courses
William Forrest Smith	2000	Thirteen Courses
George Barry Stallings	2003	License
William Marshall Stewart	1995	Sixteen Courses
Josephine Alford Sutton	2001	Seven Courses
Carol Clark Taylor	2003	First Year
Joann Hanger Turner	2004	M.Div.
Deborah Vanderford	2004	License
Nina Paul Vinson *	1999	Completed
Richard Randall Wagner	2005	License
Robert Bradford Way, Jr. *	1994	Completed
Thaddeus C. West * (Retired)	1957	Completed
Clinton Lane White *	1996	Completed
Nancy M. Willard	2001	Eighteen Courses
Andrew Benjamin Wood *	1989	Completed
John Wayne Yount *	1991	Completed

c) Student local pastors (§318.3), and what schools are they enrolled?

NAME	LICENSE	SCHOOL
Andrew Amodei	2004	Duke Divinity School
David John Blackman	2002	Duke Divinity School
Michael Andrew Carr	2004	Duke Divinity School
Joseph Bernard DeWitte	2005	Duke Divinity School
Scott Allen Dodson	2002	Duke Divinity School
John Farron Duncan	2003	Duke Divinity School
James Scott Finicum	2004	Duke Divinity School
David Alan Foushee	2002	Duke Divinity School
Franklin Karl Grant	2002	Duke Divinity School
Teddy Lamont Hemminger II	2000	Duke Divinity School
Terry Allen Hobbs	2002	Duke Divinity School
David Lewis King	2005	Duke Divinity School
Jane Lee Leechford	2004	Duke Divinity School
Donald Thomas Miller	2005	Duke Divinity School
Elmar Karl Neuschafer	2001	Duke Divinity School
Sandy Barefoot Schaller	2002	Duke Divinity School
Dustin Troy Sprouse	2004	Duke Divinity School
Linda Valerie White	2003	Duke Divinity School
James Dean Whittaker	2001	Duke Divinity School
Charles S. Winner	2004	Duke Divinity School
Matthew Taylor Worley	2004	Duke Divinity School
James Elton Wooten	2003	Duke Divinity School
Emily Ann Young	2003	E.C. State University

d) Student local pastors (§318.3) from other annual conferences?

Timothy Bruce Berlew	2004	Duke Divinity School/WNC
Gail Hampton Bruno	2001	Duke Divinity School/TN
Edwin Kirby	2002	Duke Divinity School/MS
Randall Wayne Partin	2004	Duke Divinity School/NM
Charles Conrad Pullins	2003	Duke Divinity School/WV
Marc William Rickabaugh	2004	Duke Divinity School/VA
Jeffrey Lynn Tallent	2002	Duke Divinity School/TN
Charles S. Winner	2004	Duke Divinity School/VA

e) Students of other denominations serving as local pastors and enrolled in a school of theology listed by the University Senate (§318.4)?

John Steven Mullenix	Union Theological Seminary
----------------------	----------------------------

f) Persons serving as local pastors while seeking readmission to conference membership (§364.4, 365, 367.3)? (If not in this conference indicate name of conference where serving.)

..... NONE

22. Who have been discontinued as local pastors (§320.1)?

NAME	DATE
Julia Ann Dees	07/01/2005
Susan B. France	07/01/2004
Casey Harris	01/01/2005
Jackie Allen Lovell	11/15/2004
Patricia Ann Mathews	07/01/2005
Wilbur Cunningham Ormond, Jr.	03/14/2005
Matthew Schnur	04/01/2005
Jason David Tomscha	11/01/2004
Matthew Blaine Whitacre	07/01/2005
George Bertram Williford (Deceased)	12/04/2004

23. Who have been reinstated as local pastors (§320.4)?

NAME	DATE
Henry Paul Harris	07/01/2005
Warren Heitzenrater	07/01/2005

24. What ordained ministers from other Annual Conferences or Methodist denominations are approved for appointment in the Annual Conference while retaining their conference or denominational membership (§331.8, 346.1)? (List alphabetically; indicate Annual Conference or denomination where membership is held. Indicate credential.)

NAME	STATUS	DATE	CONFERENCE
Randolph Lee Barnes III	OP	2003	Mississippi
Stephanie H. Caldwell	OP	2005	South Georgia
Christopher Chikoore	OE	2003	Africa
Justin Kelly Coleman	OP	2005	Texas
Thomas Judson Dunlap	OE	2004	TN: Memphis
Chang Bae Kim	OE	1992	Korean Meth.
Esther Chung Kim	OP	2005	New Jersey
Kwan Seok Kim	OE	2005	Korean Meth.
Kristin Davis Lassiter	FD	2002	Western N.C.
George McDougald, Jr.	OE	1996	A.M.E.
Rosanna Panizo-Villadares	OE	1998	Peru
Alice Jones Quarles	OE	2000	South Carolina
Jeffrey Lynn Tallent	OP	2004	TN: Holston
John Gaylon Varden	OE	2002	Memphis
Nancy Johnston Varden	OP	2005	Memphis
Jeane M.S. Walker	OP	2005	Western N.C.

25. What clergy in good standing in other Christian denominations have been approved to serve appointments or ecumenical ministries within the bounds of the Annual Conference while retaining their denominational affiliation (§331.8,

346.2)? (Designate with an asterisk those who have been accorded voting rights within the annual conference.)

NAME	STATUS	DENOMINATION
Robert Floyd Dean	OF	Evangelical Presbyterian
Melinda Faye Ivey	OF	Southern Baptist
Daniel F. Lipp	OF	Southern Baptist
Gail Ingram Myers	OF	Missionary Baptist
Steven Mullenix	OF/SP	Pentecostal Assemblies
William Ronald Nichols	OF	Southern Baptist
Joseph L. Perry	OF	Southern Baptist
Mack Styron, Sr.	ROF	Southern Baptist

26. Who are affiliate members: (List alphabetically; indicate annual conference or denomination where membership is held.)

- a) With vote (§586.4(v))? None  
 b) Without vote (§§334,4;344.4)? (v )

NAME	CONFERENCE
Cathy Carlson	Louisiana
Jennifer E. Copeland	South Carolina
Paula E. Gilbert	Alabama-West Florida
Michael W. Gore	South Indiana
Mark Hicks	Western North Carolina
Jan Rivero	Virginia Conference

*NOTE: If your conference has admitted or ordained persons as a courtesy to another conference, list these persons in Question 44 only. If persons have been admitted or ordained by another annual conference as a courtesy to your conference, list these persons in Questions 27-43, whichever are appropriate, giving the date and name of the accommodating conference.*

27. Who are elected as Associate Members (§420 [1992])? (List alphabetically - see note preceding Question 27):

- a) §420 [1992] Robert Cox Tilley  
 b) §322 [2004] NONE

28. Who are elected as Probationary Members (under §§322, 324, 325)? (v)

a) Probationary Deacons:

(1) Under the provision of §§324.4a, c? (v)

JO ELAINE HARRIS: (Raleigh District) – BS, University of Tulsa, Tulsa, Oklahoma; MASM, St. Paul School of Theology (Christian Faith Formation and Christian Education)

JOYCE BEAL HORN: (Raleigh District) – BA , University of North Carolina Chapel Hill; M.Div, Duke Divinity School (Christian Education/ Children)

(2) Under the provision of §§324.5? (v) NONE

- b) Probationary Elders:  
(1) Under the provision of ¶¶324.4a, b? (v)

JULIA ELLEN ALLIGER: (Burlington District) – RN, Akron City Hospital School of Nursing; M.Div, Duke Divinity School. Eligible for Probationary Membership and Commissioning

JANET LEA BALASKO: BS, West Virginia University; MM. Div, Duke Divinity School. Eligible for Probationary Membership and Commissioning

CHERYL WYNN BROWN: (Durham District) – BA, Michigan State University; M.Div., Duke Divinity School. Eligible for Probationary Membership and Commissioning

LUANN HERRING CHARLTON: (Burlington District) – BA, University of North Carolina-Chapel Hill; M.Div, Duke Divinity School. Eligible for Probationary Membership and Commissioning

SUZANNE CRUTCHFIELD COBB: (Raleigh District) – BS, Atlantic Christian College (now Barton College); M.Div, Duke Divinity School. Eligible for Probationary Membership and Commissioning

THURMAN ADAIR HORNEY, JR: (Durham District) – BS, University of North Carolina-Chapel Hill; M.Div, Duke Divinity School. Eligible for Probationary Membership and Commissioning

CATHY McCABE HOYLE: (Raleigh District) – BS, Towson State University, Maryland; M.Div, Duke Divinity School. Eligible for Probationary Membership and Commissioning

FRED DOUGLAS JOHNSON: (Goldsboro District) – BS, North Carolina State University; M.Div, Duke Divinity School. Eligible for Probationary Membership and Commissioning

HEATHER HEINZMAN LEAR: (Rocky Mount District) – BS, Boston University; M.Div, Duke Divinity School. Eligible for Probationary Membership and Commissioning

ADRIAN LYN SAWYER: (Rocky Mount District) – BA, Atlantic Christian College (now Barton College); M.Div, Duke Divinity School. Eligible for Probationary Membership and Commissioning

HENRY EDGAR SWANZEY: (Goldsboro District) – BA, University of North Carolina-Charlotte; M.Div, Duke Divinity School. Eligible for Probationary Membership and Commissioning

BARBARA ELAINE SWETT: (Burlington District) – BA, East Carolina University; M.Div, Duke Divinity School. Eligible for Probationary Membership and Commissioning

- (2) Under the provisions of ¶324.6? (v)..... NONE  
(3) Under the provisions of ¶322.4? (v 3/4) ..... NONE

29. Who are elected as Probationary Members under the 1992 Discipline? (List alphabetically - see note preceding Question 27.)

- |  |      |
|--|------|
| a) Under the provisions of ¶415 (1992) ?           | None |
| b) Under the provisions of ¶416.1(1992)?(v ¾)      | None |
| c) Under the provisions of ¶¶416.2,421(1992)?(v ¾) | None |

30. Who are continued as commissioned Probationary Members, and in what year were they admitted to Probationary Membership (¶326)?

- a) In preparation for ordination as Deacon? (PD) (¶326.1)

NAME	ADMITTED PM
Eilene Zaida Bisgrove	2003
Eugene Joseph Cox	2004
Joyce Christine Day	2003
Susan Huguley Harrison	2004
Anita Kimbrough Meyer	2004
Amanda Riley Smith	2004
Judith Smith Stephens	2003

- b) In preparation for ordination as an Elder (¶326.2)

NAME	ADMITTED AS PM
Robert Shawn Blackwelder	2004
Richard Lowell Bryant	2004
Charles Michael Coppock	2004
Kenneth Leroy Davenport	2002
Carol Whitley Dean	2004
Needham Bradley Dunn	2004
Harvey Lee Edwards	2004
Matthew Robert Evans	2004
Debra Jessica Grossberg	2003
Grace Griffith Hackney	2003
David Preston Haley	2004
Patricia Freeman Hawkins	2004
Terry (NMN) Hunt	2003
Hyung Soo Kim	2003
Sherrie Lee James	2002
Dennis Cecil Lamm	2003
Robert Wayne Licht	2003
Cynthia Kay Lister	2003



Lawrence David Malcolm	2002
Elizabeth Roberts McCain	2002
Becky Roselius McMillan	2002
Amy Elizabeth Meador	2004
Jeffrey Raymond Nash	2004
Thomas Moore Nichols	2004
Lee Roger Owens	2003
Robert Edward Shelton	2002
Carolyn Kyle Sims	2003
Patricia Smith Sykes	2002
Donna McClain Thompson	2003
Deborah Sue Wilkins	2004
Kristen Driscoll Williams	2003
Heather Herrin Wong	2004
Rani Partridge Woodrow	2004

- c) Probationary deacons who became probationary elders? (Indicate year ..... NONE  
d) Probationary elders who became probationary deacons? (Indicate year)..... NONE  
e) Probationary members who transferred from other conferences or denominations?(¶347) ..... NONE

31. Who are continued as probationary members under the 1992 Discipline, what progress have they made in their ministerial studies, and in what year were they admitted to probationary membership (¶369.1; ¶¶417, 424 [1992]):

- a) As students in approved schools of theology? (¶417(1) [1992])—Indicate for each person the number of years completed and the year admitted to probationary membership): NONE  
b) In the advanced ministerial course of study? (¶417(2) [1992])—Indicate for each person the number of years completed and the year admitted to probationary membership): .... NONE  
c) Following completion of their educational requirements? (¶424(1) [1992])—Indicate for each person the year admitted to probationary membership):

NAME	ADMITTED PM
Roberta Gail Byrum	2004
Jay William Bissett	2002
Marion Dale Curtis	2002
James Harold Daniels	2001
Edward Raymond Drew	2004
Sandra Faye Ethridge(Incapacity Leave)	2002
Johanna Doult Hudgin Hancock	1999
Mary Ann Link Shivers	1999

32. Who have been received from other Christian denominations (§347.3): (List alphabetically - see note preceding Question 27):
- a) As Probationary Members (§347.3a,b)? (v) (date received) None
  - b) As Local Pastors (§347.3a)? (v) (date received) None
33. Who are elected as members in Full Connection? (List alphabetically--See note preceding Q. 27. Anyone appearing on this question must also be listed somewhere in questions 34-35 or 37, unless the clergy's orders from another denomination were recognized on question 43 in a previous year.):
- a) Deacons? None
  - b) Elders?
 

William Henry Allen IV	James Thomas Lowery III
Tracy Clayton Arthurs	Erin Angela Martin
Reneé Burnette	Kenneth Bridger McLean
Carolyn Hunt Burrus	Curtis Keith Sexton
Sylvia Collins	Ginger Ann Thomas
Suzanne Elizabeth Dornsmith	John Pendleton Upton
John Michael Eubanks	Susan Harris White
Lindsey Graham Green	David Bennett Williams
Eugene Ray Jenness, Jr.	
34. Who are elected for ordination as deacons in full connection: (List alphabetically see note preceding Question 27)
- a) Under the transitional provisions for diaconal ministers (§369.3)? (v 2/3) None
  - b) After probationary membership (§330)? (v 2/3) None
  - c) Transfer from elder in full connection? (§ 309.3) (v 2/3) None
35. Who are elected for ordination as Elders?
- a) Under the transitional provisions for associate members (§369.2)? (v2/3) None
  - b) After probationary membership under the *1996 Discipline* (§335)? (v2/3)  
 TRACY LEE CLAYTON ARTHURS: (Raleigh & Rocky Mount Districts) – BS & MHA, University of North Carolina-Chapel Hill; M.Div, Duke Divinity School. Probationary Membership 2002 - Eligible for Elder's Orders
- RENEÉ BURNETTE: (Burlington District) – BA, Emory University, Atlanta, GA; M.Div, Duke Divinity School. Probationary Membership 2002 - Eligible for Elder's Orders
- CAROLYN HUNT BURRUS: (Durham District) – BS, Appalachian State University, Boone, NC; M.Div, Duke Divinity School. Probationary Membership 2002 - Eligible for Elder's Orders

SYLVIA COLLINS: (Rockingham District) – BA, University of North Carolina-Pembroke; M.Div, Duke Divinity School. Probationary Membership 2002 - Eligible for Elder's Orders

LINDSEY GRAHAM GREEN: (Goldsboro District) – BA, William Smith College, Geneva, NY; M.Div, Duke Divinity School. Probationary Membership 2002 - Eligible for Elder's Orders

JAMES THOMAS LOWERY III: (Raleigh District) – BS, Winthrop University, Rock Hill, SC; M.Div, Duke Divinity School. Probationary Membership 2002 - Eligible for Elder's Orders

ERIN ANGELA MARTIN: (Sanford District) – BA, University of South Carolina; M.Div, Perkins School of Theology, Southern Methodist University, Dallas, Probationary Membership 2002 - Eligible for Elder's Orders

KENNETH BRIDGER MCLEAN: (Fayetteville District) – B.ED, North Carolina State University; M.Div, Duke Divinity School. Probationary Membership 2002 - Eligible for Elder's Orders

CURTIS KEITH SEXTON: (Rocky Mount District) – BA, Carson-Newman College, Jefferson City, TN; M.Div, Southeastern Seminary. Probationary Membership 2002 - Eligible for Elder's Orders

GINGER ANN THOMAS: (Durham District) – BA, Furman University, Greenville, SC; M. Div, Duke Divinity School. Probationary Membership 2002 - Eligible for Elder's Orders

SUSAN HARRIS WHITE: (Durham District) – BA, Catawba College, Salisbury, NC; M. Div, Duke Divinity School. Probationary Membership 2001 - Eligible for Elder's Orders

DAVID BENNETT WILLIAMS: (Raleigh District) – BS, Wake Forest University; M. Div, Duke Divinity School. Probationary Membership 2002 - Eligible for Elder's Orders

c) Transfer from deacon in full connection? (§309.3)? (v2/3)(v2/3) None

36. Who have been elected and ordained deacons under the *1992 Discipline* (§369.1; §434 [1992]: (v) (List alphabetically--see note preceding Q.27. Indicate by an asterisk the names of persons elected but not ordained.)
- a) As Associate Members (§434.1 [1992])? None
- b) As Probationary Members (§434.2 [1992])? None

37. Who have been elected and ordained elders under the 1992 Discipline (§369.1; (§435 [1992]: (v) (List alphabetically--see note preceding Q.27. Indicate by an asterisk the names of persons elected but not ordained.)
- a) As theological graduates (§ 435.1 [1992])  
 WILLIAM HENRY ALLEN IV: (Raleigh District) – BA, University of North Carolina-Asheville; M.Div, Asbury Theological Seminary. Probationary Membership 2000 - Eligible for Elder's Orders
- SUZANNE ELIZABETH DORNSMITH: (Burlington District) – BA, Converse College, Spartansburg, SC; M.Div, Duke Divinity School. Probationary Membership 2000 - Eligible for Elder's Orders
- EUGENE RAY JENNESS, JR.: (Durham District) – BA, University of North Carolina-Wilmington; M.Div, Asbury Theological Seminary. Probationary Membership 1999 - Eligible for Elder's Orders
- JOHN PENDLETON UPTON: (Burlington District) – BA, Atlantic Christian College, Wilson, NC; M.Div, Duke Divinity School. Probationary Membership 1999 - Eligible for Elder's Orders
- b) As Probationary Members previously Associate Members (§435.2 [1992])? None
38. What Probationary Members, previously discontinued, are readmitted (§363)? (v) None
39. Who are readmitted (§§364-366 [v], §367 [v2/3]):
- a) As Associate Members? None
- b) As Members in Full Connection?  
 Horace T. Ferguson
40. Who are returned to the effective relationship after voluntary retirement (§359.7): (v)
- a) As Associate Members? None
- b) As Probationary Members?(Indicate credential) None
- c) As Members in Full Connection?(Indicate credential) None
41. Who have been received by transfer from other Annual Conferences of The United Methodist Church (§§347.1,416.5,634.2m)? (List alphabetically. If Probationary Members or Associate Members, so indicate) None
42. Who are transferred in from other Methodist denominations (§347.2)? (List alphabetically. If Probationary Member or Associate Member, so indicate) None
43. What clergy, coming from other Christian denominations, have had their orders recognized (§348): (v)
- a) As deacons? None
- b) As elders?  
 John Michael Eubanks

44. Who have been ordained as a courtesy to other conferences, after election by the other conference? (See note preceding Question 27. Such courtesy elections or ordinations do not require transfer of conference membership.)

- |                                   |      |
|-----------------------------------|------|
| a) Deacons in Full Connection?    | None |
| b) Elders in Full Connection?     | None |
| c) Deacons under 1992 Discipline? | None |
| d) Elders under 1992 Discipline?  | None |

45. Who have been transferred out to other Annual Conferences of The United Methodist Church (§416.5)? (If Probationary or Associate, so indicate. See note preceding Q.27.)

Name	Conference	Date
Rachel L. Gonias (FE)	North Alabama	06/01/2004
Ronald E. Gonias (FE)	North Alabama	06/01/2004
Judith O. Jolly (FD)	North Alabama	06/01/2003

46. Who are discontinued as Probationary Members (§327.6)? (v)

Name	Status	Date
William Mark Clayton	(PE)	07/01/2005
Grace Dill Murray	(PE)	07/01/2005
Philip Todd Pennington	(PE)	01/01/2005
Robert Cox Tilley	(PE) (Elected as associate member)	07/01/2005

47. Who are on location?

a) Who has been granted honorable location (§360.1)? (Give date when this action became effective. Record Charge Conference where membership is held. Indicate credential.):

1) This year? (v)

Lisa Creech Bledsoe (FE)	07/01/2005	RA: Garner UMC
Edith Dudley Jenkins (FE)	07/01/2005	GR:FUMC Washington
Mark Elvin Lykins (FE)	09/01/2004	GR: Covenant UMC
Erieen G. Thompson (FE)	07/01/2005	RA:Millbrook UMC
Joyelle Parker Wiemer (FE)	07/01/2005	RM: Mt. Zion UMC

2) Previously?

	DATE:	CHARGE CONFERENCE:
Lowell Earl Adkins (FE)	1980	BU: Front Street UMC
Rodger Russell Blake (FE)	1986	Wake Forest UMC
Jerry Dean Campbell (FE)	1997	Pasadena, CA: FUMC
James Harvey Estes (FE)	1994	Bethel UMC
Floyd C. Hinshaw (FE)	1980	BU: Grace UMC
Douglas Ray Hull (FE)	1990	Atlantic UMC
James Frederick Langston(FE)	1979	VA: Aldersgate UMC
Leon Jackson Pernell (FE)	1996	Hermon UMC
Jack Russell Radford (FE)	1996	RA: Edenton St. UMC
Donald Thomas Settle (FE)	1990	RA: Millbrook UMC
William Thomas Smith (FE)	1997	RA: Asbury UMC
Stephen Floyd Swartz-Strock (FE)	2000	DU: Tabernacle UMC
Mary Smith Trum (FE)	2002	RA: Windborne UMC

- b) Who on honorable location are appointed ad interim as local pastors?  
(¶360.2) (Indicate date and appointment.) ..... None
- c) Who has been placed on administrative location (¶362.4c)? (Give date when this action became effective. Record Charge Conference where membership is held. Indicate credential.):
- (1) This year? (v) None
- (2) Previously? None

48. Who have been granted the status of honorable location-retired (¶360.3)?  
(Record Charge Conference where membership is held. Indicate credential.):

- a) This year? (v)
- |                                   |      |            |                        |
|-----------------------------------|------|------------|------------------------|
| Thomas Otis Fulcher (FE)          | 1984 | 07/01/2005 | Statesville: Broad St. |
| Paul Callum Gentry (FE)           | 1972 | 07/01/2005 |                        |
| William Ernest Herbert(AM)        | 1973 | 07/01/2005 | Weldon UMC             |
| Henry Gurney Jinnette (FE)        | 1980 | 07/01/2005 | GO: St. Paul UMC       |
| James Worth Lineberger, Jr. (FE)  | 1973 | 07/01/2005 | Cary: FUMC             |
| Edward Powell Osteen, Sr. (FE)    | 1969 | 07/01/2005 | DU: Aldersgate UMC     |
| William Raymond Peele, Jr. (FE)   | 1969 | 07/01/2005 | Concord UMC            |
| Jather L. Peterson, Jr.(FE)       | 1979 | 07/01/2005 | Vanceboro UMC          |
| Gerald Harris Shinn (FE)          | 1977 | 07/01/2005 |                        |
| Albert Eryvne Thompson, Jr. (FE)  | 1970 | 07/01/2005 |                        |
| Johnnie Joseph Williams, Jr. (FE) | 1990 | 07/01/2005 |                        |
- b) Previously?
- Wesley Gamble Brogan
- Paul Cullen Gentry (FE)
- Paul David Granger

49. Who have had their status as honorably located and their orders terminated  
(¶360.2)? (v) (Give date when this action became effective. Indicate credential.)

Theodore Joseph Collier, Jr.	1971	07/01/2005
Albert Raney Folds	1967	07/01/2005
Royce Paul Jones	1972	07/01/2005
Philip Wayne Keel	1980	07/01/2005
Eric Carl Krohne	1974	07/01/2005
Eugene Thomas Long III	1970	07/01/2005
Auburn William Lore	1968	07/01/2005
Thomas Walters Mulling	1971	07/01/2005
Joel Martin Savell	1972	07/01/2005
Harold Lloyd Stauffer	1972	07/01/2005

50. Who have had their conference membership terminated: (Give date when this action became effective. Indicate credential.)

- a) By withdrawal to unite with another denomination (§361.1.1,.4)? None
- b) By withdrawal from the ordained ministerial office (§361.2, 4)? (v) None
- c) By withdrawal under complaints or charges (§361.3,.4; 2719.2)?(v)
- | <u>Name</u>        | <u>Credential</u> | <u>Date of Termination</u> |
|--------------------|-------------------|----------------------------|
| Jeffrey D. Arthurs | (FE)              | 05/28/2005                 |
- d) By termination of orders under recommendation of the Board of Ordained Ministry (§354.5) ? (v) None
- e) By trial (§2713)? (v) None

51. Who have been suspended under the provisions of §362.1c, or §2704.2c or §2711.3? None

52. Deceased (List alphabetically in the spaces provided)

- a) What Associate Members have died during the year? None
- Effective:
- Retired:

<u>Name</u>	<u>Date Of Birth</u>	<u>Date Of Death</u>
Johnnie Sinclair Huggins	10/22/1919	03/18/2005
Evander Parnell	11/10/1930	10/31/2004

- b) What Probationary Members have died during the year?
- Effective: None
- Retired: None

- c) What Members in Full Connection have died during the year? None
- Effective:

<u>Name</u>	<u>Date Of Birth</u>	<u>Date Of Death</u>
Ebern Earl Allen	05/25/1940	03/10/2005
Raegan V. May	08/28/1963	01/20/2005

Retired:

<u>Name</u>	<u>Date Of Birth</u>	<u>Date Of Death</u>
Claude Chaffin	08/09/1919	06/19/2005
John Maxwell Cline	08/19/1921	03/18/2005
James Henry Coile	06/19/1937	11/10/2004
John William Garrison	04/04/1924	02/18/2005
Robert Stansill Gibson	08/01/1925	04/30/2005
Barney Lee Jones	06/11/1920	04/12/2005
Norwood Lee Jones	06/19/1923	12/06/2004
Johnie Leroy Joyce	12/14/1908	09/22/2004
James Glen Lupton	05/10/1919	12/23/2004
Robin Scroggs	10/14/1930	04/25/2005
Leon Ray Sparrow	05/14/1922	10/02/2004
James Arthur Tingle	10/01/1935	10/29/2004
Clarence Lee Warren	06/17/1923	09/28/2004

- d) What Deacons in Full Connection have died during the year?

Effective:

<u>Name</u>	<u>Date Of Birth</u>	<u>Date Of Death</u>
None		

- e) What Local Pastors have died during the year?

ACTIVE:

<u>Name</u>	<u>Date Of Birth</u>	<u>Date Of Death</u>
Anthony James DeLapa	09/24/1936	02/21/2005

RETIRED:

Emma Ruth McLean	12/08/1920	02/21/2005
George Bertram Williford	06/29/1937	12/04/2004

- e) What spouses have died during the year?

<u>Name</u>	<u>Date Of Birth</u>	<u>Date Of Death</u>
Catherine McKeel Bisette	11/09/1935	12/12/2004
Flossie Ruth Maness Brady	01/29/1919	05/29-2004
Peggy Joyce Bobbitt Carden	11/15/1932	03/20/2005
Prudence Cobb (Polly) Davis	02/23/1924	01/19/2005
Rachel Frizzelle	07/03/1948	01/13/2005
Erah Mason Harris	08/08/1912	01/26/2005
Ruth Elizabeth Utiger Herbert	09/26/1902	02/27/2005
Mercer Reeves Hubbard	04/10/1915	03/01/2005
Ruby Louise Hand Huggins	10/22/1919	12/31/2004
Margaret Helen Parrott Lamb	08/14/1927	11/12/2004
Sarah Kearns Lewis	06/18/1913	11/21/2004
Reviline Beatrice Gattis Little	10/16/1914	05/21/2004
Elsie McGlaughon Miller	03/15/1903	12/02/2004
Eleanor Wilcox Tyson	04/28/1923	01/13/2005
Joyce Griffin Vereen	08/22/1919	12/17/2004
Daisy Warren	Unknown	11/15/2004
Ruby Hubbard Warren	02/04/1922	01/18/2005
Irma Lee Griffith Wesley	03/17/1920	06/27/2004

- 53 What probationary or ordained members have received appointments in other Annual Conferences of The United Methodist Church while retaining their membership in this Annual Conference (§§331.8, 346.1)? (List alphabetically; indicate annual conference where appointed. Indicate credential.)

<u>Name</u>	<u>Conference</u>	<u>Date</u>
Joyce Christine Day (PD)	West Virginia	07/01/2004
A. Eugene Goldfinch, Jr. (FE)	W.N.C.	07/01/2004
Sidney Gene Hadden	Kentucky: Bowling Green	07/01/2005
Robert Lewis Huckaby, Jr. (FD)	Tennessee	07/01/2001
Carolyn Kyle Sims (PE)	Western North Carolina	07/01/2003

54. Who are the probationary or ordained ministers on leave of absence and for what number of years consecutively has each held this relation (§352)? (If Probationary Members or Associate Member, so indicate. Record Charge Conference where membership is held.)

- a) Voluntary? (v; v 2/3 after 5 yrs)

<u>Name</u>	<u>Number of Years</u>	<u>Charge Conference</u>
Martha Kirk Edgerton	07/01/2003	WI: Andrews Chapel
Ellen Hope Metcalf	07/01/2002	DU: Duke Memorial
James Olen Murphy	07/01/2005	RA: Apex UMC
Richard Henry Parker	10/01/2003	NB: Snead's Ferry UMC



Joan M. Purcell	07/01/2003	RA: St. Francis UMC
Maryellen Phelan Switzer	07/01/2004	RA: Knightdale

- b) Involuntary? (**v 2/3**) None
- c) Who have been placed on leave of absence since the last session of the Annual Conference (ad interim)
- |                 |      |
|-----------------|------|
| (1) Voluntary?  | None |
| (2) Involuntary | None |
- d) Who on leave of absence have had their leaves terminated since the last session of the Annual Conference (ad interim)
- | Name                          | Effective Date |
|-------------------------------|----------------|
| William Joseph Stallings (AM) | 07/01/2005     |
| Patricia V. Stewart (FD)      | 07/01/2005     |
| Eireen Geiselle Thompson (FE) | 07/01/2005     |
| Stuart Ralph Tucker (FE)      | 01/01/2005     |
| Luise Katharine Weinrich (FE) | 01/01/2005     |

55. Who have been granted family leave, and for what number of years consecutively has each held this relation (¶355)? (**v; v 2/3 after 5 yrs**)

- a) At this session of the Annual Conference (include names of persons listed in Q.55b, if their leaves are continuing)?
- | NAME                            | EFFECTIVE DATE | CHARGE CONFERENCE    |
|---------------------------------|----------------|----------------------|
| Suzanna Ross Helms (v.2/3) (FE) | 07/01/1996     | RA: Jenkins Memorial |
| Joy Reed MacVane (FE)           | 07/01/2005     | University UMC       |
| Patricia V. Stewart (FD)        | 07/01/2005     | FUMC: Cary           |

- b) Since the last session of the Annual Conference (ad interim)? None

- c) Who have had their family leave terminated since the last session of the Annual Conference (ad interim)?

<u>NAME</u>	<u>EFFECTIVE DATE</u>
Joyelle Parker Wiemer	07/01/2005

56. Who are granted sabbatical leave (¶352)? (Give date when this relation became effective; if Associate Member, so indicate.) None

57. What actions have been taken concerning disabled members (¶358)? (Indicate credential.)

- a) Who were granted incapacity leave since the last annual conference session (¶358.2)? (Give effective date)

<u>Name</u>	<u>Effective Date</u>
Ebern Earl Allen (FE)	03/10/2005
Faye West Ethridge (PD)	09/01/2004
Lawrence Clayton Higgins (FE)	01/01/2005
Reginald Wallace Ponder, Jr. (FE)	12/01/2004

- b) Who have had their incapacity leave terminated since the last conference session (§358.3)? (Give effective dates of terminations)

Ebern Earl Allen (FE) 01/10/2005 (Deceased)

Sidney Gene Hadden (FE) 07/01/2005

- c) Who are granted incapacity leave at this session (§358.1)? (v)

NAME	EFFECTIVE DATE	CHARGE CONFERENCE
Wilson Edward Barber (FE)	07/01/1994	Swansboro UMC
John Marshall Crowe (FE)	07/01/2003	GO: St. Luke UMC
Faye West Ethridge(PE)	09/01/2004	Battleboro UMC
Tommy Lewis Evans (FE)	07/01/2004	BU: Lebanon
Doris T. Fox (FE)	07/01/2004	RO: Galilee UMC
Victor Louis Galipi (FE)	03/01/2002	WI: Dublin Charge
Sherwood Auburn Godwin (FE)	01/01/1999	Sharon UMC
Larry Stephen Grady (OF)	03/01/2004	WI: Bethel-Lebanon
Sidney Gene Hadden (FE)	03/01/2003	RM: Spring-Lebanon
Susan Harsh-Cafferty (FE)	07/01/2002	Resurrection
Carol Dell Hayes (FD)	01/01/2001	DU: Resurrection
Lawrence Clayton Higgins (FE)	02/01/2005	Faith
Bobby Lee Jordan (AM)	07/01/2001	RO: St. Paul
Charles Maynard Litzenberger (FE)	07/01/2004	C.H.: University
Hector Manuel Millan (FE)	07/01/2004	RA: Avent Ferry
Lon William Miller (FE)	02/01/2002	Concord
John Edward Morrison (FE)	07/01/2005	Roanoke Rapids: Smith
John Sidney Paschal (FE)	07/01/2001	Sunset Beach: Seaside
William Rickman Pinner (FE)	09/01/2000	Fuquay Varina
Reginald Wallace Ponder, Jr. (FE)	12/01/2004	Smithfield: Centenary
Clinton William Spence (FE)	09/01/2000	DU: Calvary
Michael Lawrence Tart (FL)	05/01/1996	RM" Trinity Parish
Ronda Lee Torres (FD)	12/01/2001	Pinehurst UMC
John Albert Trotter (FE)	10/01/1999	BU: Davis Street
Clarence Arthur Wall (FE)	03/01/2003	Fuquay-Varina
Debra Starling Watson (FE)	11/01/2001	South Mills
LaVerne Blue Womack, Jr. (FE)	07/01/1997	Laurinburg: First

58. What deacons have been granted transitional leave (§357)? (v)

Name	Effective Date
Robert Julian Irvine	January 1, 2005

59. What members in full connection have been retired (§359): (List alphabetically giving full name—first, middle, last—in that order. If retiring in the interim between conference sessions (§359.2d), indicate the effective date of retirement.) (Under §359.1, no vote required; under §359.2, v; under §359.3, v 2/3)

## Deacons

a) This Year?

None

b) Previously?

Mary Lowery Peacock (Burlington District)

Richard Jerome Williams (Goldsboro District)

## Elders

a) This Year?

Ad Interim:

HARRY PHILIP BARRINEAU, 12761 Blues Farm Road, Laurinburg, N.C. 28352, 910-277-7558

J. PETER BELEC, 1367 Downsberry Drive, Mt. Pleasant, S.C. 29466

JAN J. DICKENS, 5112 Keswick Court, Suffolk, VA 23435. 757-764-3344

MICHAEL BYRON HOBBS, 232 Cotton Picken Place, Henderson, N.C., 252-430-1206

JOHN MARK KASPER, 2841 N. Ocean Blvd., Unit 701, Ft. Lauderdale, FL. 33308, 954-568-0901

JAMES RALPH OLIVER, 204 Newcastle Drive, Jacksonville, N.C. 28540, 910-353-1930

REGINALD WALLACE PONDER, 1808 Longwood Drive, Raleigh, N.C. 27612, 919-847-3793

CHARLES C. SMITH, 1515 Asbury Road, Cove City, NC 28523

BRUCE DAVIS TAYLOR, 9008 Blakehurst Drive, Raleigh, NC, 919-782-4540

STUART RALPH TUCKER, 585 Fisher Street, Walpole, MA 02081, 508-668-4624

b) Previously?

**BU** Gayle T. Alexander; Joseph C. Alexander; Susan Lutz Allred; James A. Auman; Rene Orville Bideaux; Rex E. Brooks; Philip Sherman Brown; James L. Bryan; Nathan H. Byrd; William R. Crowder; Lewis H. Dodson; William R. Crowder; Lewis H. Dodson; Robert K. Eldredge; Ronald Earl Gardner; Otto Hardt; John E. Hardwood, Jr.; James Lee Hobbs; H.H. Hodgkin; Jerry J. Juren; Joe D. Lister; G. Robert McKenzie; Robert E. Lee Moser; G. Paul Phillips III, Tommy G. Privette; R. Dennis Ricks; Guy V. Soule, Jr.; Richard Arnold Stanley, Jr.; Robert B. Storrs, Jr.; E. Russell Stott; Herman Nathan Ward; H. Langill Watson; Christian White; Carson O. Wiggins, Sr.; William L. Wolfe.

**DU** P. Wesley Aitken; Franklin Lee Alexander; Walton N. Bass; John R. Blue; Edward F. Bogie; Billy McCoy Carden; Daniel R. Chandler; Thomas A. Collins; Helen Gray Crotwell; Albert Fleet Fisher; Everett Joseph France; Thomas Given Holtsclaw; Bess Gibbs Hunnings; Geraldine D. Ingram; O. Kelly Ingram; Wilbur I. Jackson; William M. Jeffries; George W. Johnson; Barney L. Jones, Jr.; Vassar W. Jones; F. Belton Joyner, Jr.; Wallace H. Kirby; Charles H. Lancaster; Brooks B. Little; Thomas Edgar Loftis; Charles H. Mercer; Floyd Ransom Morrow; Eric O. Murray; Joyce Darnell Odom; Robert T. Osborn; Charles E. Owens; Harvey Worth Pearce; Benjamin F. Potter, Jr.; Julie Forringer Purcell; Benjamin Charles Rouse; William Devine Sabiston III; David E.C. Steinmetz; Robert L. Wallace; James A. Williams; Kelly J. Wilson, Jr.; William J Witt, Jr.; Eldon G. Woodcock.

**EC** Corbin Lee Cherry; Francis Connor Bradshaw; W. Thomas Clarke; William Earle Clements; Edwin L. Earnhardt; Ralph I. Epps; Charles H. Hutchinson; Edgar E. Whitley; William E. Worley.

**FA** John K. Bergland; H. A. Bizzell, Jr.; George F. Blanchard, Sr.; George P. Chandler; Franklin Delano Daniels; Allen C. Edens, Jr.; Thomas D. Hoogerland; J. O. Jernigan; Thomas Garland Knott; James R. Lancaster, Jr.;

Henry Westbrook Lee; William P. Lowdermilk; Lawrence Lugar; John M. Mackey; Benjamin Ray Melvin; Carrie Whitehurst Parrish; T. Arnold Pope; Robert M. Poulk; William R. Rudd; J. Thomas Smith; Bobby Powell Tyson, Sr.; Walter P. Weaver; Samuel J. Womack.

**GO** John C. Andrews; Robert L. Bame; Lynwood Clayton Boyette; Hobart W. Burnside; C. McGee Creech; Charles F. Eakin; Charles M. Hackett; H. L. Harrell; Jean L. Hood; Linwood Sutton Jones; Grady L. Kinley; F. D. Lamneck; E. G. Purcell, Jr.; John M. Roberts; Bobby E. Smith; Nevin Snyder; William Carl Spencer; Aaron G. Tyson; S. L. Wood; P. C. Yelverton.

**GR** Randall Baker; Daniel Thomas Earnhardt; Robert G. Harris, Jr.; George Allen Jones; James H. Miller, Jr.; J. B. Parvin; Daniel P. Powers; Paul B. Scott, Jr.; Caswell Eure Shaw; Wayne E. Thomas; James H. Warren; Gladys R. Williford; H. M. Wilkinson; Claude Thomas Wilson.

**NB** Edward P. Armstrong; Ellis J. Bedsworth; Paul C. Browning; Charles V. Bryant; Clingman C. Capps; Clyde B. Cheezem; Julian B. Helms, Jr.; Rudolph H. Hodge; Horace L. McLaurin; Robert L. Nicks; Joseph C. Parker; Harold Thurman Pickett; Charles Luther Pollock; Ernest R. Porter; William W. Sherman, Jr.; Robert S. Shields; Wilbur C. Teachey; Pearl G. West.

**RA** Robert L. Baldridge; Berry O. Barbour; Troy J. Barrett; Jack Monroe Benfield; Joseph K. Bostick; Kermit L. Braswell; Samuel H. Brown; Douglas L. Byrd; Hugh Harris Cameron; W. Eric Carson; Harold M. Chrismon, Sr.; John H. Crum; David E. Daniel; Barney L. Davidson; Murry L. DeHart, Jr.; Clyde H. Dunn; Edward Cornwall Elliott; F. Owen Fitzgerald, Jr.; K. E. Frazier; J. Conrad Glass, Jr.; R. Keith Glover; Jack Legrand Hunter; Eddie Jo Jarrett; Glenda N. Johnson; Henry N. Lovelace; Tracy A. Maness; Glenn Eldridge Mason; W. N. McDonald; Robert Fullerton McKee; George C. Megill; J. P. Moorman; Donald Charles Nagel; Argel Payne; James Donald Phillips; L. P. Plyler; F. R. Randolph; J. Earl Richardson; J. P. Rickards; K. B. Sexton; William G. Sharpe IV; Jerry T. Smith; Sidney Earl Stafford; Rufus H. Stark II; James L. Summey; Leo Clifford Thompson; Neil H. Thompson; C. Clyde Tucker, Jr.; Vernon Cephas Tyson; James M. Waggoner; H. Robert Warren; James I. Warren, Sr.; John H. White; Arthur John Wilson III; A. W. Winstead.

**RO** James C. P. Brown; Paul G. Bunn; John Gibson Cottingham; Simeon F. Cummings; William E. Cummings; Tommy M. Faggart; Robert S. Gibson; Harold F. Leatherman; Bill James Locklear; Leonard Mayo; Clyde G. McCarver; Robert L. Mangum; Robert F. Moore; Miles Murphy, Jr.; Roger David Paxton; Robert Henderson Ray; Robert J. Rudd; Richard C. Sharpe; James M. Short; James Allen Starnes; James C. Stokes, Jr.; Amos H. Stone; James F. Thompson, Jr.; William M. Wells, Jr.

**RM** Lester C. Bissette; Jesse V. Bone; Daniel D. Bowman; John Martin Bowman; H. Charles Davis; G. Lloyd Edge; J. Sidney Epperson; Aydlett J. Eure, Jr.; Donald Lee Harris; Lester P. Jackson; R. Harry Jordan; Milton T. Mann; Carlton P. McKita; Charles H. Mercer; Robert W. Morgan; Brooks Patten; James Lewis Reavis, Jr.; Luis Felipe Reinoso; John Eldred Williams.

**SA** Lovell R. Aills; Morris L. Barber; Kenneth E. Beane; Bobby C. Black; Robert F. Bundy; Angus M. Cameron; J. Claude Chaffin; Thomas A. Danek; Ronald

Edward Dietrich; Joseph Wayne Forbes; Leon Delanoa Fowler; Clarence Garner; Charles Franklin Grill; James W. Hamilton; C. S. Hubbard; Jack M. Hunter; Frank I. Lloyd; Travis W. Owen; Robert Bruce Pate; F. Gerald Peterson; Julian W. Scott; Ben H. Wilson III.

**WI** James H. Bailey; H. Fred Davis; Ralph L. Fleming, Jr.; John W. Hobbs; Ecwood Colon Lancaster; Rayford H. Methvin; Peleg Dameron Midgett III; Alvin J. Morris; Ben F. Musser; John Kern Ormond, Jr.; John S. Pearsall; Luther M. Peele, Jr.; Jeanne Louise Ray; George C. Smith; John L. Stokes III; Roger E. Thompson; Marvin Eugene Tyson; Lynn T. Wall.

b)By gender and racial/ethnic identification? (NOTE: see the instruction for item 64 for guidelines to assist in the racial/ethnic identification count.)

60. What associate members have been retired (§359): (List alphabetically giving full name—first, middle, last—in that order. If retiring in the interim between conference sessions (§359.2d), indicate the effective date of retirement.) (Under §359.1, no vote required; under §359.2, v; under §359.3, v 2/3)

a) This year?

Warren Sylvester Cash, 304 Collinwood Drive, Burlington, NC 27215

b) PREVIOUSLY?

John Martin Bowman	2001
Jimmy Floyd Cummings	2002
Donnie Gray Davis, Sr.	1998
Daniel Mercer Forbes	1995
Linwood Sutton Jones	2001
Russell Ray Knowles	1991
Maurice Lew Lancaster	1996
John Rodney Lane, Jr.	1998
Wallace Bradford Lewis	1999
Gerald Rudolph Massey	1997
James Harold McLean	2003
Billie Fallon Melvin, Jr.	2003
John Gilbert Olive (E)	1993
Robert Eugene Rattz	1996
Lloyd Graham Royal, Sr.	2000

61. What probationary members have been retired (§359): (Indicate credential). If retiring in the interim between conference sessions (§359.2d), indicate the effective date of retirement.) (Under §359.1, no vote required; under §359.2, v; under §359.3, v 2/3)

a) This year?

None

b) Previously?

None

62. Who have been recognized as retired local pastors (§320.5):

a) This year?

Patricia Tripp Cox, 300 Craven Street, Bath, N.C. 27808, 252-943-5310  
Margaret Cotton Harriss Fotte, 1035 Washington Post Rd., New Bern, NC 28562  
Faye Baines Rouse, PO Box 640, Chocowinity, N.C. 27817, 252-946-3101

b) Previously?

Robert Blair Craig	2003
Donald Martin Dawkins	2003 (PL)
Jefferson Woodrow Davis	1984
Riley Tex Hamilton	1995
Robert Houston Hargrove	1997

Charles John Hause	1991
Herbert Franklin Horne	1990
Doris Jean Johnson	1995
Richard R. Leonhard	1996
Jeanne Louise Ray	2001
Dorothy Louise Rudd	2004

63. Changes in clergy membership: What is the number of ordained ministers: (NOTE: The numbers in parenthesis following each category listing are the question numbers in this report form where ministers in that category are listed. The number reported below should agree with the number of names listed in the corresponding questions.)

a) Elected as Associate Members? (27)	1
b) Elected as Probationary Members? (28a, b, 29a, b, c)	14
c) Elected as Deacons in Full Connection? (33a)	1
d) Elected as Elders in Full Connection? (33b)	17
e) Readmitted? (38, 39a, b)	1
f) Retired made effective? (40a, b, c)	0
g) Transferred in? (32a, 41, 42)	0
h) Transferred out? (45)	3
i) Discontinued as Probationary Members? (46)	4
j) Honorably located this year? (47a1)	5
k) Administratively located? (47b1)	0
l) Withdrawn? (50a, b, c)	1
m) Termination of orders? (50d)	0
n) Terminated by trial? (50e)	0
n) Deceased (52a, b, c)	17
64. What is the number of:	
a) Pastoral charges?	642
b) Local churches?	821
65. What is the number of clergy members of the Annual Conference:	
a) By appointment category and conference relationship?	

#### NOTES:

- (1) Where applicable, the question numbers on this report form corresponding to each category have been placed in parenthesis following the category title. Where these question numbers appear, the number reported in that category should agree with the number of names listed in the corresponding question.
- (2) For the three categories of Appointments Beyond the Local Church, please report as follows:  
¶335.1a, c): the number of clergy members appointed within United Methodist connectional structures, including district superintendents, or to an ecumenical agency.  
¶335.1b, c): the number of clergy members appointed to extension ministries, under endorsement by the Division of Chaplains and Related Ministries of the General Board of Higher Education and Ministry.  
¶335.1d): the number of clergy members appointed to other valid ministries, confirmed by a two-thirds vote of the Annual Conference.

See the *Discipline* paragraphs indicated for more detailed description of these appointment categories.)

Categories	DEACONS in Full Connection	ELDERS in Full Connection	Prob. Elders	Prob. Deacons	Assoc. Mbrs/ Affiliate Mbrs	Full Time LPs	Part Time LPs
Pastors/Deacons prim. appt. is to a Local Church (¶¶331.1c, 339)	8	352	46	5	28	71	83
Deacons in full connection serving beyond local church (¶¶331.1a, b) (87)	7	X	X	5	X	X	X
Appointments to Extension Ministries (316.1; 344.1a,c) (88a)	X	33	2	X	X	1	1
Appointments to Extension Ministries (¶316.1; 344.1b,c) (88b)	X	14	X	X	X	X	X
Appointments to Extension Ministries (316.1; 344.1d) (88b)	X	27	1	X	X	X	X
Appointments to Attend School (89)	X	2	X	X	X	X	X
Appointed to Other Annual Conference (53)	1	1	1	1	0	X	X
On Leave of Absence (54a, 54b)	0	7	X	X	X	X	X
On Family Leave (55a)	1	2	0	X	X	X	X
On Sabbatical Leave (56)	0	0	0	0	0	X	X
On Incapacity Leave (57c)	2	21	0	1	1	X	X
Deacons on Transitional Leave (58)	1	X	X	0	X	X	X
Retired (58, 59, 60)	2	302	X	X	15	7	X
Total Number, Clergy Members	22	761	50	12	44	78	94
Grand Total, All Conference Clergy Members			1051				



Categories	DEACONS in Full Connection	ELDERS in Full Connection	Prob. Deacons	Prob. Elders	Assoc. Mbrs/ Affiliate Mbrs	Full Time LPs	Part Time LPs
Female	15	93	9	27	2	19	29
Male	7	668	3	23	42	59	55
Total Number, Clergy Members	22	761	12	50	44	28	84
Grand Total, All Conference Clergy Members		1051					
Asian	0	18	0	1	0	1	0
Afr. Amer.	2	22	0	1	3	2	3
Hispanic		2	0	0	0	1	1
Native Amer.	1	9	0	3	0	0	8
Pacific Isl.	0	0	0	0	0	0	0
White	19	720	0	45	41	74	72
Total No., Clergy	22	761	12	50	44	78	84
Grand Total, All Conference Clergy Members		1051					

\*The totals entered in these spaces should agree with the comparable totals in the bottom two lines of Q.64a).

66. Who are the candidates in process for certification in specialized ministry?

None

67. Who are being certified in specialized ministry this year?

### **Report of Professional Educators**

#### **MINISTERS OF CHRISTIAN EDUCATION – Certification Renewed**

Lamb, Kimberly Strong .....Program Director, Raleigh: St. Mark's

Morris, Brigitte Freeman (Brigitte) ..... Min. Chr. Ed., DU: Oxford

Nicholson, Sue Ellen (Sue Ellen) ..... Conference Dir., Children & Youth

#### **DIRECTORS OF CHRISTIAN EDUCATION – Certification Renewed**

Biddle, Margaret Anne (Margaret Anne) ..... Child Care Consultant, Raleigh, MHC

Hayes, Carol Dell (Carol) ..... Incapacity Leave

Huckaby, Jr., Robert Lewis ..... Evangelism Staff, Brentwood UMC, Nashville, TN

Jacobs, Harold Dean (Harold) ..... Dir. CE/Music/Youth, Maxton: Prospect

Norton, Mary Jane P. (Mary Jane) ..... GBOD, Nashville, TN

Pugh, Nancy ..... Director of Adult Ministries, First UMC, Cary

Torres, Ronda Lee ..... Incapacity Leave

Waters, C. Denise Conner (Denise) ..... Asst. to Chaplain, MRH  
 Williams, Richard J. (Richard) .....Min. of Prog., Smithfield: Centenary  
**ASSOCIATES IN CHRISTIAN EDUCATION – Certification Renewed**  
 Irvine, Janet Thornton ..... Director of Ed Min., Durham: Resurrection  
 Vaughn, Stephen W. II (Steve) ..... Deacon of Music/Older Adults, Greenville: St. James  
 Workman, Anna Gail (Anna Gail) .....Dir. of Cong. Development, VA Conf.  
 Other Certifications: Health Services ..... Jannette Jacobs Riordan Singley, BU Dist.

**Report of Professional Church Musicians**

**MINISTERS OF MUSIC – Certification Renewed**

Argo, David Anthony (Tony) ..... Min. of Music, Fayetteville: Haymount

**DIRECTORS OF MUSIC – Certification Renewed**

Crissman, Marjorie S. (Marjorie) ..... Dir. of Music, Wilmington: Seaside

Heinze, David ..... Position unknown Kennett Square, PA

Jacobs, Harold Dean (Harold) ..... DCE/Music/Youth, Maxton: Prospect

Moore, Elizabeth (Elizabeth) ..... Dir. of Music, NB: Shady Grove

Weisser, William James (Bill) ..... Min. of Music, Raleigh: Edenton St.

**ASSOCIATES IN MUSIC – Certification Renewed**

Hicks, Patricia V. (Trish) ..... Dir. Music Min., Cary: First

68. Who are transferred in as a certified person in specialized ministry?

Priscilla A. Morello - 08/15/2003

69. Who are transferred out as a certified person in specialized ministry? None

70. Who have been removed as a certified person in specialized ministry? None

**PART IV: DIACONAL MINISTERS**

71. Who constitute the Committee on Investigation (§2626.4)?

Susan Parker; Anna Gail Workman; Margaret Anne Biddle; Alternates: Betty Ann Buckley; Janet G. Thornton-Irvine

72. Who are the candidates for diaconal ministry (§304-305) None

73. Who are consecrated this year as diaconal ministers (§307)? (v) (List alphabetically):

None

74. Who are reinstated as diaconal ministers (§313.3c)? (v) None

75. Who are transferred in as diaconal ministers (§312)?

Priscilla A. Morello - 08/15/2003

76. Who are transferred out as diaconal ministers (§312)? None

77. Who have had their conference relationship as diaconal ministers terminated by Annual Conference action (§313.3)? (Under §313.2a, no vote; under §313.2b, v 2/3)

None

78. What diaconal ministers have died during the year?

a) Effective: None

b) Retired: None

79. What diaconal ministers have been granted leaves of absence under (§313.1a, c, d) (disability, study/sabbatical, or personal leave): (v)

a) Since the last session of the Annual Conference? (Give effective date of each): None

b) At this session of the Annual Conference? (Include names of persons listed in Question 73a, if their leaves of absence are continuing):

Alice Arledge (5th yr)

80. What diaconal ministers have been granted an extended leave (§313.1e)

a) Since the last session of the Annual Conference? (Give effective date of

each): None

- b) At this session of the Annual Conference? (Include names of persons listed in Question 79a, if their leaves of absence are continuing):

None

81. Who have returned to active status:

None

- a) From disability, study/sabbatical, or personal leave of absence (§§313.1a, c, d)?

None

- b) From extended leave (§§313.1e)? (v) None

82. Who have taken the retired relationship to the Annual Conference as diaconal ministers (§§313.2): (Under §§313.2b, v 2/3)

- a) This year?

None

- b) Previously?

Bernice Balance, Laura Sexton Davenport, Robert H. Garrison, Jr., Marilyn Johnson, Irene F. Gattis, Tacoma O'Connor, Leslie C. Womack, Susan M. Parker

### PART V APPOINTMENTS AND CONCLUDING BUSINESS

83. Who are approved for less than full-time service?

- a) What associate members, elders and probationary members (1992) are approved for appointment to less than full-time service, what is the total number of years for which such approval has been granted to each, and for what fraction of full-time service (in one-quarter increments) is approval granted (for purposes of equitable compensation claim and pension credit) §§338.2, 342.2, 1506.4b)? (v  $\frac{3}{4}$ ):

Julia Ellen Alliger	½ time	07/01/2005
Stephanie Caldwell (OP)	½ time	07/01/2005
Esther Chung-Kim (OP)	½ time	07/01/2005
Suzanne Crutchfield Cobb	½ time	07/01/2005
Sideny Gene Hadden	½ time	07/01/2005
Cathy McCabe Hoyle	¼ time	07/01/2005
Joseph Andrew Motley	¾ time	07/01/2005
J. Crispin Noble II	½ time	07/01/2005
Roger Lee Owens	½ time	07/01/2005
Marilyn K. Shipman	½ time	07/01/1998
Ginger Ann Thomas	½ time	07/01/2005
Carolyn Cummings Worlax	¼ time	07/01/2005

- b) What deacons in full connection and probationary deacons are approved for less than full-time service (§§331.7)? None

84. Who have been appointed as interim pastors under the provisions of §338.3 since the last session of the Annual Conference, and for what period of time? (BU) James L. Bryan (RE), was appointed as interim supply at Phillips Chapel (1381) due to the illness and then death of the pastor, Ebern E. Allen, effective 1/1/05-7/1/05.

Due to the death of Raegan V. May, (FE), 11/04, Patricia F. Hawkins (PE), the associate pastor, became the interim lead pastor of Chapel Hill: Christ (1501), effective 1/24/05.

(GO) Richard F. Lewis (RA), was appointed as interim supply at Princeton (5321)

effective 10/1/04-7/1/05, after Reginald Ponder, Jr. (FE) took leave.

(RO) D. Thomas Miller (SY), was appointed as interim supply at Parkton (9331) following the death of Anthony DeLapa (PL), effective 2/1/05.

(SA) Clarence Garner (RE), was appointed as interim supply at Sardis (11571) replacing Lacy V. (Buck) Frye (RL), effective 2/1/05.

Joseph W. Forbes (RE), was appointed as interim supply at Little River-Melton's Grove (11200), replacing Casey Harris (PL), effective 2/1/05-7/1/05.

Vernon C. Tyson (RE), was appointed as interim supply at Center (11101) replacing Jason David Tomscha (FL), who was discontinued, effective 11/2/02.

(WI) Eckie Lancaster (RE), was appointed interim supply at Wesley's Chapel (12311), replacing Philip Pennington (PE), who was discontinued, effective 1/1/05-7/1/05.

85. What changes have been made in appointments since the last Annual Conference session? (Attach list. Include Appointments Beyond the Local Church and Appointments to Extension Ministries. Give effective dates of all changes.)

(BU) John P. Upton (PE), moved from one half-time appointment at the Milton Charge (1343) to a full-time appointment at the reuniting of the Milton Charge.

J. Allen Lovell, the other part-time appointment of the Milton Charge, was discontinued, effective 11/15/04.

L. Alan Sassar, (FE), became pastor of Graham: Cedar Cliff (1251), coming from an extension ministry appointment, effective 8/1/04.

(DU) Carl Singley (FE), left Brookland-Brooksdale (2050) for a Renewal Leave 9/1/04 and then was appointed to (RO) Caledonia (9041) 11/1/04.

Brent Livingood (FL) was appointed to Brookland-Brooksdale (2050) moving from his appointment at (WI)Tabor City: St. Paul (12231), effective 11/1/04.

Susan White (PE) was appointed to Durham: Trinity (2281) as associate pastor, effective 9/1/04.

Carolyn Burrus (PE), extension ministries - changed from Duke Hospice to Community Home Health Care and Hospice, effective 1/24/05.

(EC) David J. Beck (FE), was appointed to Hertford (3161) moving from his appointment at (RA) New Beginnings (8671) replacing Lawrence Higgins who took leave, effective 1/2/05.

(GR) Edith Jenkins (FE) Extension Ministry, ended her appointment as Chaplain at Cypress Glen Retirement Community to request Honorable Location, effective 3/8/05.

Brigitte F. Morris (FD), accepted employment at Washington: First as Minister to Children and Youth moving from Oxford Church in the Durham District, effective 12/13/04.

(RA)Hope Morgan Ward (FE), Raleigh district superintendent, was elected Bishop at SEJ, effective 7/1/04.

Edward F. Hill II (FE), moved from his appointment at Raleigh: Millbrook (8421) to be appointed as the Raleigh district superintendent, effective 9/1/04.

Bruce E. Stanley (FE), moved from his extension ministry appointment at Duke Divinity School to be appointed to Raleigh: Millbrook (8421), effective 9/1/04.

David J. Beck (FE), moved from his appointment at New Beginnings (8671) to be appointed to (EC) Hertford (3161) replacing Lawrence Higgins who took leave, effective 1/2/05.

(RO)Mike Brown (FL), moved from his appointment at Caledonia (9041), to be appointed to (WI)Tabor City :St. Paul (12231), effective 11/1/04.

Carl Singley (FE), was appointed to Caledonia (9041) moving from his appointment at (DU) Brookland-Brooksdale (2050), effective 11/1/04.  
 (WI) Brent Livingood (FL) moved from his appointment at Tabor City: St. Paul (12231) to be appointed to (DU) Brookland-Brooksdale (2050), effective 11/1/04.  
 Mike Brown (FL), was appointed to Tabor City: St. Paul (12231) moving from his appointment at (RO) Caledonia (9041), effective 11/1/04.  
 Brian Perry (FE) was appointed to Kelly: Trinity (12281), replacing Tom Tarkenton (ROF) who was discontinued, effective 8/1/04.

86. What Deacons in Full Connection are appointed beyond the local church for the ensuing year ( 322.1a, b)? (Attach a list. Include: Deacons in full connection and probationary.)

See Appointment List (page 185 - 207)

87. Who are appointed to extension ministries for the ensuing year? (Attach a list. Include: Elders and Probationary Members.)

- a) Within the connectional structures of United Methodism (§335.1a, c)?  
 b) To ministries endorsed by the Board of Higher Education and Ministry (§335.1b, c)?

See Appointment List

- c) To other valid ministries under the provisions of §335.1d? (v 2/3)

**Barrineau, H. Phillip** (RO) –Counselor - First Health Carolinas, Laurinburg;  
 Laurinburg First CC

**Beeson, Jr., Gilbert W.** (FA) – Director, Fayetteville Family Life Center, Fayetteville,  
 N.C., Campground UMC CC

**Burrus, Carolyn H.** (DU) – Duke Hospice, Duke Health Comm. Care, Durham  
 Parkwood CC

**Byers, Leonard C. II** (BU) - Director, Department of Pastoral Care, Cleveland  
 Regional Medical Center, Shelby; BU: St. Luke's CC

**Campbell, Dennis M.** (DU) - Headmaster, Woodberry Forest School, Woodberry  
 Forest, VA; Durham: Trinity CC

**Clark-Dickens, Kathy** (BU) - Chaplain, Dept. of Spiritual Care/Anne Arundel  
 Medical Center, Hawaii; Sneads Ferry: First CC

**Cox, Richard Lewis** (DU) - Director, Community Bereavement Services, Triangle  
 Hospice; Durham: Epworth CC

**Fogleman, Leland Jan** (DU) - Staff Psychologist, Triangle Pastoral Counseling,  
 Raleigh; Raleigh: Saint James CC

**Glaze, Coleman Lane** (BU) - Campus Minister, Clemson University; Burlington:  
 Front Street CC

**Hicks, Phyllis Kay** (BU) - Director, Pastoral Care and Counseling Institute of  
 Durham/Chapel Hill; Chapel Hill: Aldersgate CC

**Lynge, Audrey C. Holmes (RO)** - Counselor, Centerpoint Human Services, Thomasville; Lumberton: Regan CC

**Hudson, Pamela Jo (RM)** - Chaplain, Sandhills Hospice, Inc., Pinehurst; Roanoke Rapids: Rosemary CC

**Johnson, C. Reginald (GR)** - Professor of Spiritual Formation, Asbury Theological Seminary, Wilmore, KY; Greenville: Jarvis Memorial CC

**Kasper, John Mark (WI)** - Counselor, Hemingway Counseling Svc, Wilmington; Ocean View CC

**Laytham, David Brent (BU)** - Assistant Professor of Theology, North Park Theological Seminary, Chicago, IL; BU: Orange CC

**Mann, Barbara Price (RA)** - Pastoral Counselor, Triangle Pastoral Counseling; Cary: First CC

**Marsicano, Leslie M. (DU)** – Asst. Dean-Students, Davidson College; Durham Epworth CC

**Martin III, Sam Francis (RA)** - Director of Fellowship of Christian Athletes, Eastern North Carolina Area; Greenville: Covenant CC

**McQuade, J. Stanley (RA)** - Chaplain to Methodist Students, Campbell University; Raleigh: St. James CC

**Merchant, Michele R. (RA)** - Protestant Chaplain, St. John's Regional Medical Center, San Francisco, CA; Soapstone CC

**Morgan, Deborah Ann (DU)** -Senior Clinical Chaplain, Duke University Health System, Durham; Durham: Resurrection CC

**Pace, James H. (BU)** - Professor, Elon College; Burlington: Front Street CC

**Pasquarello, Michael (DU)** - Assistant Professor of Homiletics, Asbury Theological Seminary, Wilmore, KY; DU: Bethany CC

**Vieregg, Carla Scanlan (FA)** – Pastor, Presbyterian Church, CO; Fayetteville: Haymount CC

**Walker-Jones, Kelli (RA)** – Associate Director, Sustaining Pastoral Excellence Project, Triangle Pastoral Counseling

**Webb-Bowden, Julia (DU)** - Director, NC Society of St. Andrew, Durham: Resurrection CC

**Willingham, Malcolm C. (RO)** - Clinical Counselor/Chaplain, Harrington Clinic, Rockingham; RO: First CC

88. Who are appointed to extension ministries for the ensuing year? (Attach a list. Include: elders, probationary members, associate members and local pastors.)

- a) Within the connectional structures of United Methodism (§344.1a, c)?
- b) To ministries endorsed by the Board of Higher Education and Ministry (§344.1b,c ?

Beeson, Jr., Gilbert W. (FA) – Director, Fayetteville Family Life Ctr., Fayetteville, NC; Campground UMC CC

Burrus, Carolyn H. (DU) – Community Home Care & Hospice, Parkwood CC

Clark-Dickens, Kathy (NB) - Chaplain, Dept. of Spiritual Care/Anne Arundel Medical Center, Annapolis, MD; Sneads Ferry: First CC

Hudson, Pamela Jo (RM) - Chaplain, Sandhills Hospice, Inc., Pinehurst; Roanoke Rapids: Rosemary CC

Shields, Michele Merchant (RA) – Manager of Pastoral Education, St. John's Regional Medical Center, San Francisco, CA; Soapstone CC

Morgan, Deborah Ann (DU) -Senior Clinical Chaplain, Duke University Health System, Durham; DU: Resurrection CC

c) To other valid ministries under the provisions of ¶344.1d? (v 2/3)

Bisgrove, Eilene Zaida (DU) – Director, Sabbath Star, Inc., Durham, NC; Pleasant Green CC  
Byers, Leonard C. II (BU) - Director, Department of Pastoral Care, Cleveland Regional Medical Center, Shelby; BU: St. Luke's CC

Campbell, Dennis M. (DU) - Headmaster, Woodberry Forest School, Woodberry Forest, VA; DU: Trinity CC

Cheasty-Miller, Patrice (DU) – Director, The Lamb's Ministry, Durham, NC; Calvary CC

Cole, Lisa Brown (DU) – Director, Pastoral Services, Durham Regional Hospital; Duke Memorial CC

Cox, Richard Lewis (DU) - Director, Community Bereavement Services, Triangle Hospice; DU: Epworth CC

Fogleman, Leland Jan (DU) – Clinical Psychologist, ACT Medical Group, Inc., Wilmington; Raleigh: Edenton Street CC

Hicks, Phyllis Kay (BU) - Director, Pastoral Care and Counseling Institute of Durham/Chapel Hill; Chapel Hill: Aldersgate CC

Kohus, Sylvia T. (GR) – Chaplain, Cypress Glen Retirement Community; NCCUMC CC

Laytham, David Brent (BU) - Assistant Professor of Theology, North Park Theological Seminary, Chicago, IL; BU: Orange CC

Lyng, Audrey Holmes (RO) - Counselor, Centerpoint Human Services, Thomasville; Lumberton: Regan CC

Mann, Barbara Price (RA) - Pastoral Counselor, Triangle Pastoral Counseling; Cary: First CC

Marsicano, Leslie M. (DU) – Assoc. Dean-Students, Davidson College; DU:Epworth CC

Martin III, Sam Francis (RA) - Director of Fellowship of Christian Athletes, Eastern North Carolina Area; Greenville: Covenant CC

McQuade, J. Stanley (RA) - Chaplain to Methodist Students, Campbell University; Raleigh: St. James CC

Pace, James H. (BU) - Professor, Elon College; Burlington: Front Street CC

Vieregg, Carla Scanlan (FA) – Pastor, Presbyterian Church, CO; FA:Haymount CC

Walker-Jones, Kelli (RA) – Associate Director, Sustaining Pastoral Excellence Project, Triangle Pastoral Counseling; Highland UMC CC

Walton, Brenda (DU) – Clinical Chaplain, Durham Regional Hospital; (DU) Calvary CC

Webb-Bowden, Julia (DU) - Director, NC Society of St. Andrew, DU: Resurrection CC

Watkins, Pamela Jane (DU) – Resident Chaplain, UNC Hospital, Chapel Hill; Durham: Calvary UMC

Weinrich, Luise Katharine (RA) – Chaplain, Continuum Hospice of Manhattan, NY;  
Edenton Street CC

Willingham, Malcolm C. (RO) - Clinical Counselor/Chaplain, Care Resources, Inc.,  
Rockingham; FUMC: Rockingham CC

89. Where are the diaconal ministers appointed for the ensuing year (§310) [1992  
Discipline]? (Attach list)

MINISTERS OF CHRISTIAN EDUCATION – *Certification Renewed*

Lamb, Kimberly Strong.....Program Director, Raleigh: St. Mark's  
Morris, Brigitte Freeman (Brigitte).....Min. Christian. Ed., Oxford  
Nicholson, Sue Ellen (Sue Ellen).....Conference Dir., Children & Youth

DIRECTORS OF CHRISTIAN EDUCATION – *Certification Renewed*

Biddle, Margaret Anne (Margaret Anne).....Child Care Consultant, Raleigh, MHC  
Hayes, Carol Dell.....Incapacity Leave  
Huckaby, Jr. Robert Lewis.....Evangelism Staff, Brentwood UMC, Nashville, TN  
Morello, Priscilla.....Winstead UMC, Wilson  
Jacobs, Harold Dean (Harold).....Dir. CE/Music/Youth, Maxton: Prospect  
Norton, Mary Jane P. (Mary Jane).....GBOD, Nashville, TN  
Pugh, Nancy.....Director of Adult Ministries, First UMC, Cary  
Torres, Ronda Lee.....Incapacity Leave  
Waters, C. Denise Conner (Denise).....Asst. to Chaplain, MRH

ASSOCIATES IN CHRISTIAN EDUCATION – *Certification Renewed*

Irvine, Janet T.....Dir. of Ed Min., Durham: Resurrection  
Vaughn, Stephen W. II (Steve).....Deacon of Music/Older Adults, Greenville: St. James  
Workman, Anna Gail (Anna Gail).....Dir. Of Cong. Development, Virginia Conference  
OTHER CERTIFICATIONS: HEALTH SERVICES:

.....Janette Jacobs Riordan Singley, Burlington District

**Report of Professional Church Musicians**

MINSTERS OF MUSIC – *Certification Renewed*

Argo, David Anthony (Tony).....Min. of Music, Fayetteville: Haymount  
DIRECTORS OF MUSIC – *Certification Renewed*

Crissman, Marjorie S. (Marjorie).....Dir. of Music, Wilmington: Seaside  
Heinze, David.....Position unknown Kennett Square, Pa.  
Jacobs, Harold Dean (Harold).....DCE/Music/Youth, Maxton: Prospect  
Moore, Elizabeth (Elizabeth).....Dir. of Music, NB: Shady Grove  
Weisser, William James (Bill).....Min. of Music, Raleigh: Edenton St.

ASSOCIATES IN MUSIC – *Certification Renewed*

Stewart, Patricia V. (Trish).....Dir. Music Min., Cary: First

**Report of the Diaconal Ministers**

DIACONAL MINISTERS

Arledge, Alice .....Leave of Absence  
Biddle, Margaret Anne (Margaret Anne).....Child Care Consultant, Raleigh, MHC  
Buckley, Betty Ann.....Alpha Christian Tours  
Heinze, David.....Position unknown Kennett Square, Pa.  
Nicholson, Sue Ellen (Sue Ellen).....Conference Dir., Children & Youth  
Sluder, David M. (David).....Director of Volunteers of Housing Opportunities  
Workman, Anna Gail (Anna Gail).....Dir. of Cong. Development, Virginia Conference

**Deacons in Full Connection**

Patricia H. Archer, D. Anthony Argo, Carol D. Hayes, Patricia V. Hicks, Robert J. Irvine,  
Harold D. Jacobs, Judy O. Jolly, Andrew J. Keck, Alice K. Kunka, Kimberly S. Lamb,  
Elaine A. Lilliston, Linda S. Logston, Patricia J. Lykins, Brigitte F. Morris, Mary Jane



Pierce Norton, Cynthia D. Powell, Mary Peacock, Stephen W. Vaughn, II, Denise Connor Waters, William J. Weissner, Richard J. Williams, Nancy Pugh, Ronda Lynn Torres, Andrew J. Keck, Jan T. Irvine

LEAVE OF ABSENCE

Arledge, Alice (5<sup>th</sup> yr)

Withdrew May 25, 2002 to united with another denomination .....Amy Lynn Kelley

RETIRED DIACONAL MINISTERS

*This Year*.....None

*Previously*

Bernice Balance	Laura Sexton Davenport	Robert H. Garrison, Jr.
Marilyn Johnson	Irene F. Gattis	Tacoma O'Connor
Leslie C. Womack	Susan M. Parker	

DEACONS IN FULL CONNECTION

TO BE COMMISSIONED AS PROBATIONARY MEMBER 2002

Janette Jacobs Riordan Singley

TO BE COMMISSIONED AS PROBATIONARY MEMBER 2003

Joy Day, Eilene Bisgrove, Judith Stephens

TO BE COMMISSIONED PROBATIONARY MEMBER 2004

Roberta Byram, Eugene Joseph (Joe) Cox, Susan Harrison, Amanda R. Smith

TO BE RETIRED AT THE 2004 SESSION OF ANNUAL CONFERENCE

Richard J. Williams

PREVIOUSLY RETIRED.....Mary Peacock

90. What other personal notations should be made? (Include such matters as changes in pension credit (§ 1506.6), corrections or additions to matters reported in the "Business of the Annual Conference" form in previous years, and legal name changes of clergy members and diaconal ministers.)
- (GR) Claire Clyburn (FE) was married 4/17/05 to Henry McKeown and her name is now Claire Clyburn McKeown.
- (WI) Laura Hayes (FE) was married 4/22/05 to Howard Mitchell and her name is now Laura Hayes Mitchell.

91. Where shall the next Conference Session be held (§603.3)?

Greenville, North Carolina

## THE 2005-2006 APPOINTMENTS

[2] Indicates number of churches on the charge. Number in right-hand column indicates the number of years clergy has been appointed to that charge.

### BURLINGTON DISTRICT - 58 CHARGES WILLIAM H. GATTIS, DISTRICT SUPERINTENDENT - 2 3143 Brycewood Place, Burlington, NC 27215

<b>Bellemont</b> .....	<b>Holt A. Clarke</b> .....	<b>FE</b> .....	<b>1</b>
Bethel .....	LuAnn Charlton .....	FL	2
Bethel-Locust Hill [2] .....	Philip S. Brown .....	FE	5
<b>BURLINGTON:</b>			
Davis Street .....	Jerry S. Dodson .....	FE	4
<b>Associate</b> .....	<b>Jeane M.S. Walker</b> .....	<b>OP</b> .....	<b>1</b>
Emmanuel .....	J. Neal Salter, Jr. ....	FE	2
Faith .....	Robert C. Tilley .....	AM	2
Front Street .....	H. Sidney Huggins III .....	FE	4
Associate .....	Robert W. Simpson .....	FE	2
FD .....	Cynthia D. Powell .....		
Grace-Christ [2] .....	Vito Bisogno .....	FL	3
St. Paul's .....	Lee R. Pittard III .....	FE	2
Burlington Circuit [2] .....	Renee Burnette .....	FE	4
Carr Brenda A. Davis .....	PL .....		3
Carrboro .....	David W. Woodhouse .....	FE	3
Cedar Grove .....	Grace R. Hackney .....	PE	3
Center .....	John Varden .....	OE	2
<b>CHAPEL HILL:</b>			
Aldersgate .....	Donnie L. Jones .....	FE	3
Amity .....	Andrea R. Woodhouse .....	FE	3
<b>Christ</b> .....	<b>Patricia F. Hawkins</b> .....	<b>PE</b> .....	<b>1</b>
<b>Associate</b> .....	<b>C. Gregory Moore</b> .....	<b>FL</b> .....	<b>1</b>
Orange .....	D. Ray Warren, Jr. ....	FE	4
University .....	Ruth Harper Stevens .....	FE	2
Associate .....	Suzanne E. Dornsmith .....	OP	5
<b>Associate</b> .....	<b>Justin K. Coleman</b> .....	<b>OP</b> .....	<b>1</b>
Chestnut Ridge .....	B. Elaine Swett .....	PE	2
Clover Garden .....	Mary Anne L. Shivers .....	PE	2
<b>Concord</b> .....	<b>David L. King</b> .....	<b>SP</b> .....	<b>1</b>
Efland .....	Cynthia K. Lister .....	PE	4
Elon: First .....	Terry L. Huffines .....	FE	2
OD .....	Kristin D. Lassiter .....		
Eno .....	Julia E. Alliger .....	PE	2
<b>Evergreen</b> .....	<b>Jeff Nash</b> .....	<b>PE</b> .....	<b>1</b>
Fairview .....	Jared Hanson .....	FL	2
<b>Friendship</b> .....	<b>Jack W. Page, Jr.</b> .....	<b>FE</b> .....	<b>1</b>
<b>GRAHAM:</b>			
Cedar Cliff .....	L. Alan Sasser .....	FE	2
First .....	W. Kenneth Hall, Sr. ....	FE	4
<b>Haw River</b> .....	<b>Jeanne R. Neal</b> .....	<b>FE</b> .....	<b>1</b>
Hebron .....	William E. Holliday .....	FE	6

Hightower [3] .....	Jeffrey L. Tallent .....	OP .....	4
Hillsborough .....	Alvin M. Horne .....	FE .....	2
<b>Leasburg</b> .....	<b>Laura W. Stern</b> .....	<b>FL</b> .....	<b>1</b>
Lebanon .....	W. Ray Teague .....	FL .....	3
Mebane .....	W. Kenneth Hall, Jr. ....	FE .....	3
Milton [3] .....	John P. Upton .....	FE .....	6
Mt. Hermon .....	W. Joseph Wilburn .....	FE .....	3
New Hope-Purley [2] .....	Janet Balasko .....	PE .....	2
New Sharon .....	Carl D. Belcher .....	FE .....	17
Orange Chapel .....	Patricia S. Sykes .....	PE .....	2
Palmer's Grove .....	J. Scott Finicum .....	SP .....	2
<b>Phillips Chapel</b> .....	<b>Michael W. Leburg</b> .....	<b>FE</b> .....	<b>1</b>
Prospect .....	David R. Grissom .....	FE .....	3
<b>Rock Creek</b> .....	<b>James G. Folks</b> .....	<b>SY</b> .....	<b>1</b>
Saint Luke's .....	Tommy G. Privette .....	RE .....	2
<b>Salem (Alamance)</b> .....	<b>David W. Giron</b> .....	<b>FE</b> .....	<b>1</b>
Saxapahaw .....	Marc Rickabaugh .....	SP .....	2
Shady Grove .....	Andrew Amodei .....	SP .....	2
Shiloh .....	R. Richard Dawson .....	FE .....	4
Swepsonville .....	Jerry D. Martin .....	FE .....	2
Union Grove .....	Richard O. Greenway .....	FE .....	8
Walnut Grove .....	Stuart M. Milton .....	FE .....	2
Yanceyville .....	G. David Wilson .....	ROF .....	6

#### **DURHAM DISTRICT - 61 Charges**

JUDI J. SMITH, DISTRICT SUPERINTENDENT - 4

522 S. Duke Street, Durham NC 27701

Allensville-Trinity [2] .....	Stewart A. Crank, Sr. ....	FE .....	5
Bahama: Mt. Bethel .....	Ronald J. Snider .....	FE .....	12
Banks .....	Heather Herrin Wong .....	PE .....	2
Brookland-Brooksdale [2] .....	Brent Livingood .....	FL .....	2
Butner: Community .....	Karl Neuschaefer .....	SP .....	5
Cokesbury .....	Matthew R. Evans .....	PE .....	4
<b>Concord</b> .....	<b>William A. Boykin</b> .....	<b>FE</b> .....	<b>1</b>
Creedmoor .....	G. Ronald Patton .....	FE .....	5

#### **DURHAM:**

Aldersgate .....	Johnny H. Branch .....	FE .....	12
PD .....	Amanda Riley Smith .....		
Asbury .....	Leonard F. Doucette .....	FE .....	4
Asbury Temple .....	Shane M. Benjamin .....	FE .....	7
Bethany .....	W. Bryan Faggart .....	FE .....	3
Bethesda .....	Wilbur I. Jackson .....	RE .....	5
Calvary .....	Laurie H. Coffman .....	FE .....	12
<b>Carr</b> .....	<b>Cheryl Lawrence</b> .....	<b>PL</b> .....	<b>1</b>
Cristo Vive .....	Rosanna Panizo-Valladeres .....	OE .....	4
Duke Memorial .....	James D. Bell .....	FE .....	2
Duke's Chapel .....	M. B. Collier, Jr. ....	FE .....	7
Epworth .....	A. Gene Cobb, Jr. ....	FE .....	2
<b>Associate</b> .....	<b>Edwin C. Kirby</b> .....	<b>SP</b> .....	<b>1</b>
Glendale Heights .....	Gregory L. McGarvey .....	FE .....	2
Lakewood .....	James E. Malloy, Jr. ....	FE .....	4
McMannen .....	Jesse C. Staton, Jr. ....	FE .....	6
Mt. Sylvan .....	William W. Sotherly, Jr. ....	FE .....	4

<b>Associate</b> .....	<b>Robert Licht</b> .....	<b>PE</b> .....	<b>1</b>
Parkwood .....	Robert Kretzu .....	FE .....	2
Pleasant Green .....	Brian W. Wingo .....	FE .....	4
Reconciliation .....	G. Kevin Baker .....	FE .....	9
Resurrection .....	R. Lawrence Bowden, Jr. ....	FE .....	6
FD .....	Janet G. Thornton Irvine		
<b>St. Paul</b> .....	<b>Mark Stephens</b> .....	<b>AM</b> .....	<b>1</b>
Trinity .....	Duke C. Lackey .....	FE .....	2
Associate .....	Susan H. White .....	FE .....	2
Flat Rock .....	Pamela Gilliam .....	FE .....	6
Fletcher's Chapel .....	Michael D. Weber .....	FE .....	6
<b>Gillburg-Spring Valley [2]</b> .....	<b>Gary Murphree</b> .....	<b>FL</b> .....	<b>1</b>
Granville Circuit [2] .....	F. Karl Grant .....	SP .....	4
Granville-Vance [3] .....	Chris Chikoore .....	OE .....	3
Helena .....	Jack R. Snyder .....	FE .....	2
<b>HENDERSON:</b>			
<b>City Road</b> .....	<b>Kevin Poorman</b> .....	<b>SY</b> .....	<b>1</b>
First .....	Charles M. Cook .....	FE .....	6
<b>White Memorial</b> .....	<b>Joseph DeWitte</b> .....	<b>SP</b> .....	<b>1</b>
Lake Michie Circuit [3] .....	Marilyn Shipman .....	FE .....	8
Lea's Chapel .....	Michael Carr .....	SP .....	2
Marrow's Chapel .....	Timothy Berlew .....	SP .....	2
Massey's Chapel .....	Edwin M. Wray .....	OE .....	5
Middleburg-Hermon [2] .....	Gail Bruno .....	SP .....	5
Mt. Carmel .....	Joe Jones .....	SY .....	8
Mt. Tirzah .....	Johanna H. Hancock .....	PE .....	2
Mt. Zion .....	Norma Walters .....	FE .....	8
<b>Oak Grove</b> .....	<b>Kenneth McLean</b> .....	<b>FE</b> .....	<b>1</b>
OxfordDenny C. Wise .....	FE .....	4	
<b>Oxford: Salem-Harris Chapel [2]</b> .....	<b>Valerie White</b> .....	<b>SP</b> .....	<b>1</b>
Plank Chapel .....	Carol W. Dean .....	PE .....	3
Rehoboth .....	J. Farron Duncan .....	SP .....	3
<b>Rougemont [3]</b> .....	<b>Douglas Wagoner</b> .....	<b>FL</b> .....	<b>1</b>
<b>ROXBORO:</b>			
Grace-CaVel [2] .....	Ross Thompson .....	FE .....	7
<b>Longhurst</b> .....	<b>Donna Hoover</b> .....	<b>PL</b> .....	<b>1</b>
Long Memorial .....	Michael D. Frese .....	FE .....	4
Salem (Person Co.) .....	William M. Budzinski .....	FE .....	4
Stem-Bullock's [2] .....	Matthew Worley .....	SP .....	3
Stovall .....	John W. Yount .....	PL/D .....	28
Tabernacle .....	Deirdre Britt .....	FL .....	3
Union Chapel .....	J.H. Daniels .....	PE .....	3
Warren's Grove .....	David J. Blackman .....	SP .....	4

#### **ELIZABETH CITY DISTRICT - 48 Charges**

ALBERT SHULER, DISTRICT SUPERINTENDENT - 4

P. O. Box 1662, Elizabeth City, NC 27906

Ahoskie .....	John H. Dutton, Jr. ....	FE .....	2
Albemarle [3] .....	Frank Alexander .....	RE .....	11
All God's Children .....	Laura G. Early .....	FE .....	9

Anderson .....	Greg Barrick .....	PL .....	4
Camden .....	David O. Moehring .....	FE .....	10
<b>Center Hill</b> .....	<b>Cassandra Owens</b> .....	<b>SY</b> .....	<b>1</b>
Chowan: Bethany .....	Ralph I. Epps .....	RE .....	10
<b>Colington</b> .....	<b>Teresa C. Holloway</b> .....	<b>FE</b> .....	<b>1</b>
Creswell .....	W. Thomas Clarke .....	RE .....	2
<b>Creswell:Mt. Hermon</b> .....	<b>Dustin T. Sprouse</b> .....	<b>SP</b> .....	<b>1</b>
Currituck [2] .....	Glenn H. McCranie .....	ROE .....	9
Duck .....	David S. Clift .....	FE .....	12
<b>Associate</b> .....	<b>Jay D. Helms</b> .....	<b>FL</b> .....	<b>1</b>
Edenton .....	James R. Huskins .....	FE .....	7
ELIZABETH CITY:City Road .....	Charles E. McKenzie .....	FE .....	22
First .....	Theodore R. Miller .....	FE .....	2
Riverside .....	Haywood Gillikin .....	FE .....	2
<b>Fair Haven-Clark Bethel</b> .....	<b>J. Crispin Noble II</b> .....	<b>FE</b> .....	<b>1</b>
<b>Gatesville [3]</b> .....	<b>Tracy Clayton Arthurs</b> .....	<b>FE</b> .....	<b>1</b>
Grace William C. Holmes .....	ROE .....		4
Harrellsville-Colerain [2] .....	Walter G. Johnston III .....	PL .....	9
Hatteras [3] .....	Charles K. Moseley .....	FE .....	3
Hertford .....	David J. Beck .....	FE .....	2
Kitty Hawk .....	Richard L. Stone III .....	FE .....	5
Manns Harbor [2] .....	Deborah J. Grossberg .....	PE .....	2
Manteo: Mt. Olivet .....	Jerry W. Cribb .....	FE .....	2
<b>Mighty Wind</b> .....	<b>Duane R. Partin</b> .....	<b>FE</b> .....	<b>1</b>
Mount Hermon .....	N. Bradley Dunn .....	PE .....	2
Moyock .....	J. Victor Culberson .....	FE .....	7
Murfreesboro .....	Robert Hagerty .....	FE .....	3
New Hope .....	Alan C. Gibson. ....	FE .....	7
<b>Newbegun</b> .....	<b>Para R. Drake</b> .....	<b>FE</b> .....	<b>1</b>
Newland .....	TBS .....		
<b>North Gates [3]</b> .....	<b>Mike Askew</b> .....	<b>PL</b> .....	<b>1</b>
Ocracoke .....	Joyce R. Reynolds .....	FE .....	5
Perkins .....	TBS .....		
<b>Perquimans [3]</b> .....	<b>Warren Heitzenrater</b> .....	<b>PL</b> .....	<b>1</b>
Pilmoor Memorial .....	C. Scott Wilson-Parsons .....	FE .....	8
Plymouth .....	Terry M. Williams .....	AM .....	3
Powellsville-Union [2] .....	Doris Johnson .....	RL .....	5
Sharon .....	G. Stephen Castle .....	FL .....	3
Shiloh (Stumpy Pt.) .....	Sue Harris .....	PL .....	2
<b>South Mills [3]</b> .....	<b>John Howle</b> .....	<b>FL</b> .....	<b>1</b>
St. John .....	Susie Fitch-Slater .....	FL .....	2
<b>Tyrrell [3]</b> .....	<b>Sherrie James</b> .....	<b>PE</b> .....	<b>1</b>
<b>Wanchese: Bethany</b> .....	<b>William T. Cottingham III</b> .....	<b>FE</b> .....	<b>1</b>
<b>Wesley</b> .....	<b>Wayne Wood</b> .....	<b>SY</b> .....	<b>1</b>
Windsor .....	Carol Noy .....	FE .....	3
<b>Woodland</b> .....	<b>David Bundy</b> .....	<b>FL</b> .....	<b>1</b>

#### FAYETTEVILLE DISTRICT - 55 Charges

DAVID O. MALLOY, DISTRICT SUPERINTENDENT - 7

1911 Raeford Road, Fayetteville, NC 28305

Angier .....	Thomas W. Newman .....	FE .....	7
Bethabara .....	Dorothy L. Rudd .....	RL .....	2

<b>Bethany</b> .....	<b>Milton E. Little</b> .....	<b>PL</b> .....	<b>1</b>
CLINTON:First .....	Edward M. Gunter .....	FE	2
Grace .....	Samuel W. Loy .....	FE	3
<b>Trinity</b> .....	<b>George Harvey</b> .....	<b>RL</b> .....	<b>1</b>
Coats .....	J. Thomas Smith .....	RE	7
Coharie .....	Samuel W. Loy .....	FE	3
Community .....	William R. Nichols .....	OF	2
Cotton .....	Benjamin R. Melvin .....	RE	3
Cumberland .....	Teresa E. Lawrence .....	FE	2
Dunn: Divine Street .....	Ralph A. Brown .....	FE	4
Epworth .....	Cory Oliver .....	FL	2
Erwin-Parkers Grove [2] .....	Stephen N. Little .....	FE	5
<b>FAYETTEVILLE:</b>			
Camp Ground .....	David C. Wade .....	FE	5
Associate .....	David Malcolm .....	PE	3
Christ .....	Curtis M. Mull .....	AM	5
Cornerstone .....	Kong Suk Namkung .....	FE	2
<b>Culbreth Memorial</b> .....	<b>William H. Otis</b> .....	<b>FE</b> .....	<b>1</b>
Gardners .....	K. Bryan Sexton, Jr. ....	FE	3
Grace .....	Henry Hunt .....	PL	2
Harry Hosier .....	Eldrick R. Davis .....	FE	17
Haymount .....	Brian G. Gentle .....	FE	7
<b>Associate</b> .....	<b>M. David Gira, Jr.</b> .....	<b>PE</b> .....	<b>1</b>
<b>Associate</b> .....	<b>Stephanie H. Caldwell</b> .....	<b>OP</b> .....	<b>1</b>
FD .....	D. Anthony Argo .....		
Hay Street .....	John H. Tyson .....	FE	3
John Wesley .....	Carolyn Lucas .....	FE	3
Johnson Memorial .....	Donna L. Fowler-Marchant .....	FE	2
St. Andrews .....	W. Christopher Aydlett, Jr. ....	FE	7
St. Matthews .....	Michael L. Hale .....	FE	6
Salem .....	Joseph A. Winston III .....	FE	6
Associate .....	Melinda Ivey .....	FL	5
Trinity .....	Adam F. Seate .....	FE	2
Victory-Person Street [2] .....	John R. Woodard, Jr. ....	FE	8
Wesley Heights .....	Tryon D. Lancaster .....	SY	14
<b>Goshen-Keener [2]</b> .....	<b>J. Anthony Joyner</b> .....	<b>FL</b> .....	<b>1</b>
Halls .....	Carrie W. Parrish .....	RE	4
<b>Harnett:Cokesbury-Blacks Chapel</b>	<b>Chang Bae Kim</b> .....	<b>OE</b> .....	<b>1</b>
Solid Rock .....	Gilliam P. Wise .....	FE	6
Hope Mills .....	Dennis R. Sheppard .....	FE	6
Hopewell .....	James E. Bailey .....	FE	4
<b>Kipling</b> .....	<b>Eugene Jenness</b> .....	<b>FE</b> .....	<b>1</b>
<b>Leslie</b> .....	<b>James L. Summey</b> .....	<b>RE</b> .....	<b>1</b>
Lillington .....	David J. Harriss .....	FE	2
Mamers [3] .....	Bobby P. Tyson, Sr. ....	RE	2
Marvin .....	William Craig Ham .....	AM	5
McGee .....	E. Larry Myrick .....	PL	2
Mount Moriah .....	Andrew B. Wood .....	PL	17
Newton Grove [2] .....	Walter W. Gaskins, Jr. ....	FE	3
<b>RAEFORD:</b>			
First .....	Michael H. Elliott .....	FE	3
Hoke [2] .....	Willie H. Frizzelle .....	AM	2

Roseboro .....	James G. Mentzer .....	FE .....	3
<b>Sampson Charge [2] .....</b>	<b>James H. McLean .....</b>	<b>RA .....</b>	<b>1</b>
Spring Hill .....	Keith A. Miller .....	FE .....	2
Spring Lake .....	Steven P. Brey .....	SY .....	3
Stedman: Cokesbury .....	Donald R. Shields .....	FE .....	6
Tabor .....	Sandra Mull .....	PL .....	4
Union .....	Hyung S. Kim .....	PE .....	3
Wesley Chapel .....	Randall Partin .....	SP .....	2

### **GOLDSBORO DISTRICT - 55 Charges**

MILTON H. GILBERT, DISTRICT SUPERINTENDENT - 5

P. O. Box 1516, Goldsboro, NC 2753

Antioch .....	Henry W. Lee .....	RE .....	3
Benson .....	W. Arthur Warren, Jr. ....	FE .....	4
Beston-Walker Memorial [2] .....	T. C. West .....	RL .....	5
Bethel (Wayne Co.) .....	James E. Williams .....	FE .....	3
<b>Bethel (Duplin Co.) .....</b>	<b>Lynwood Boyette .....</b>	<b>RE .....</b>	<b>1</b>
Brogden .....	Shirley A. Ward .....	AM .....	3
Brownings-Smith Chapel [2] .....	Lily Ker Chou. ....	FE .....	2
Carlton-Turkey [2] .....	Linwood S. Jones .....	RA .....	3
Charity .....	Linda Grider .....	PL .....	3
<b>Corinth .....</b>	<b>Berry Barbour .....</b>	<b>RE .....</b>	<b>1</b>
<b>Ebenezer (Johnston Co.) .....</b>	<b>Richard Lewis .....</b>	<b>RA .....</b>	<b>1</b>
Ebenezer (Wayne Co.) .....	Rose Hicks .....	PL .....	9
Elevation .....	Ron Gurganus .....	PL .....	5
<b>Eureka .....</b>	<b>Edward R. Drew .....</b>	<b>PE .....</b>	<b>1</b>
Faison .....	Charles Pullins .....	SP .....	3
Falling Creek .....	J. Craig Langston .....	FL .....	6
Four Oaks .....	W. Joseph Yow, Jr. ....	FE .....	18
Fremont .....	R. Martin Armstrong III .....	FE .....	7
Friendship-Unity [2] .....	Robert Bandy .....	PL .....	8
Garris Chapel .....	Jerry Mitchell .....	AM .....	8
<b>GOLDSBORO:</b>			
Daniels Memorial .....	Glenn B. Everett .....	FE .....	2
Jefferson .....	F. Douglas Johnson .....	PE .....	5
New Hope .....	Hunter H. Preston .....	FE .....	5
Pine Forest .....	William A. Olsen .....	FE .....	2
Providence .....	Jerry A. Jackson .....	FE .....	4
St. Luke .....	David L. Harvin .....	FE .....	2
St. Paul .....	Homer E. Morris .....	FE .....	2
<b>Associate .....</b>	<b>Thurman Horney .....</b>	<b>PE .....</b>	<b>1</b>
Salem .....	Neal E. Wingfield .....	FE .....	2
<b>Hickory Grove .....</b>	<b>Ralph Hill .....</b>	<b>FE .....</b>	<b>1</b>
Kenansville-Beulaville [2] .....	John David Amon .....	PL .....	4
<b>Kenly-Buckhorn [2] .....</b>	<b>James C. Reed .....</b>	<b>FE .....</b>	<b>1</b>
LaGrange .....	Benjamin N. Sims .....	FE .....	5
Lebanon-Yelverton [2] .....	William M. Creech .....	PL .....	3
Magnolia .....	Ronnie Lee Rivenbark .....	PL .....	7
Micro-Fellowship [2] .....	Hobart W. Burnside, Jr. ....	RE .....	4
Mt. Olive: First .....	H. Dennis Draper, Jr. ....	FE .....	3
<b>PIKEVILLE:</b>			
Mt. Carmel .....	David Hollowell .....	PL .....	3
St. Joseph .....	Bryan S. Huffman .....	FE .....	2

Pine Level-Sanders [2] .....	Sandy Schaller .....	SP .....	4
<b>Princeton</b> .....	<b>Robert L. Fletcher</b> .....	<b>FE</b> .....	<b>1</b>
Rones Chapel .....	W. Clark Barfield .....	FE .....	2
Rose Hill .....	Jan N. Hill .....	FE .....	4
Sarecta-Wesley Chapel [2] .....	Harriett Tuck Bounds .....	PL .....	2
Saulston .....	Richard L. Ward .....	FE .....	7
Selma: Edgerton .....	Virgil B. Huffman .....	FE .....	4
Seven Springs .....	Terry A. Hobbs .....	SP .....	4
<b>SMITHFIELD:</b>			
Asbury .....	Bobby E. Smith .....	RE .....	3
Centenary .....	Robert C. Flynn .....	FE .....	4
Whitley-Elizabeth [2] .....	Steven M. Hall .....	FE .....	14
Wallace .....	Rufus E. Butner III .....	FE .....	3
Warsaw .....	Henry Swanzey .....	PE .....	2
Webb Chapel (Lenoir County) .....	Joann Turner .....	PL .....	2
Westwood .....	Donald K. Stewart .....	FE .....	5
Woodland-Pink Hill [2] .....	Vernon W. Brown III .....	FE .....	2
Zion .....	Anne Walker Sims .....	FE .....	3

### **GREENVILLE DISTRICT - 47 Charges**

MARSHALL R. OLD, DISTRICT SUPERINTENDENT - 4

313 Clifton St., Suite A-2, Greenville, NC 27858

Aurora [3] .....	Claude Nethercutt .....	FL .....	5
Ayden .....	Dennis P. Levin .....	FE .....	13
Bath .....	Raymond Pearce .....	FL .....	4
<b>Belhaven: Trinity [2]</b> .....	<b>Mary Lou McElray</b> .....	<b>FL</b> .....	<b>1</b>
Bell Arthur [2] .....	Ronald P. Carnighan .....	PL .....	2
Bethany .....	Linda H. Rowe .....	PL .....	6
Bethel .....	Stephen E. Smith .....	FL .....	2
<b>Chocowinity</b> .....	<b>Faye B. Rouse</b> .....	<b>RL</b> .....	<b>1</b>
Conetoe-Hobgood [2] .....	W. Forrest Smith .....	PL .....	5
Edwards Chapel .....	John S. Norman .....	RL .....	3
Farmville .....	W. David Harrington .....	FE .....	5
<b>GREENVILLE:</b>			
<b>Covenant</b> .....	<b>R. Branson Sheets III</b> .....	<b>FE</b> .....	<b>1</b>
Jarvis Memorial Co-pastor .....	Carol W. Goehring .....	FE .....	5
Jarvis Memorial Co-pastor .....	David J. Goehring .....	FE .....	5
FD .....	Linda Logston .....		
St. James .....	H. Gray Southern .....	FE .....	7
Associate .....	Dennis M. Adams .....	FE .....	11
FD .....	Stephen W. Vaughn II .....		
PD .....	Eugene Joseph Cox .....		
Grifton .....	L. Graham Royall .....	RA .....	2
Grimesland Hispanic Faith Comm.	Ismael Ruiz-Millan .....	SY .....	2
Hamilton .....	Mary Ellen Bender .....	PL .....	4
Hart-Speight [2] .....	A. J. Eure .....	RE .....	11
Holly Springs .....	Lonnie Hedrick .....	PL .....	5
<b>Hookerton</b> .....	<b>James Tosto</b> .....	<b>AM</b> .....	<b>1</b>
Hyde Charge (4) .....	Kenneth Davenport .....	PE .....	4
Associate .....	Valerie Ballance .....	PL .....	7
Institute .....	H. Mallie Hinnant .....	FE .....	3
Jamesville [2] .....	Steven N. Formo .....	FE .....	2
Jerusalem .....	Wade A. Sullivan .....	SY .....	2



## KINSTON:

Queen Street .....	George D. Speake .....	FE .....	2
Westminster .....	Haywood A. Smith .....	FE .....	7
Lane's Chapel-Bethany [2] .....	Mack Styron, Sr. ....	ROF .....	6
Maury-Mt. Herman [2] .....	Clifton H. Harvell .....	PL .....	3
Noble's Chapel .....	Nina Paul Vinson .....	PL .....	7
Rainbow .....	Dennis Lamm .....	PE .....	3
Robersonville .....	Mary Ellen Bender .....	PL .....	7
Salem .....	Bobby P. Tyson, Jr. ....	FE .....	2
Sharon .....	Clint White .....	PL .....	9
<b>Snow Hill: Calvary .....</b>	<b>James T. Weaver .....</b>	<b>FE .....</b>	<b>1</b>
Stokes [3] .....	Rodney G. Dorn .....	PL .....	2
Tabernacle .....	Martin L. Greer .....	PL .....	2
Tarboro: St. James .....	James L. Wilson .....	FE .....	3
Trinity (Lenoir Co.) .....	W. Sherman Guthrie .....	AM .....	3
<b>Vanceboro .....</b>	<b>D. Stephen Stutts .....</b>	<b>FE .....</b>	<b>1</b>
Vanceboro Circuit [3] .....	William Price .....	FL .....	2
Warren's Chapel .....	Sylvia T. Kohus .....	PL .....	3

## WASHINGTON:

Asbury .....	Carolyn R. Pilgrim .....	FE .....	2
First .....	Raymond K. Wittman .....	FE .....	6
<b>Associate .....</b>	<b>Adrian Lyn Sawyer .....</b>	<b>PE .....</b>	<b>1</b>
FD .....	Brigitte Freeman Morris .....		
Washington Circuit [2] .....	Dianne B. Catlett .....	FL .....	2
Wesley Memorial .....	Regina H. Barrow .....	PL .....	4
Williamston: First .....	Taylor Mills .....	FE .....	5
Woodington .....	Claude T. Wilson .....	RE .....	12

## NEW BERN DISTRICT - 51 Charges

D. DOUGLAS JESSEE, DISTRICT SUPERINTENDENT - 2

1329 Glenburnie Road, New Bern, NC 28562

Alliance-Arapahoe [2] .....	Penny Dollar Farmer .....	FE .....	20
<b>Asbury .....</b>	<b>John D. Butson .....</b>	<b>FE .....</b>	<b>1</b>
Atlantic .....	Chris D. Humphreys .....	AM .....	4
Beaufort: Ann Street .....	John M. Check .....	FE .....	2
<b>Associate .....</b>	<b>W. Joseph Stallings .....</b>	<b>AM .....</b>	<b>1</b>
<b>Beech Grove-Rhems [2] .....</b>	<b>Connie M. Stutts .....</b>	<b>FE .....</b>	<b>1</b>
Belgrade-Tabernacle [2] .....	Carolyn Roy .....	PL .....	3
<b>Bridgeton .....</b>	<b>Joseph A. Motley .....</b>	<b>FE .....</b>	<b>1</b>
Cedar Island-Sea Level [2] .....	Deborah Wilkins .....	PE .....	2
Core Creek-Tuttles Grove [2] .....	Diane W. LeBlanc .....	FL .....	4
Dover-Clarks [2] .....	Leland Heath .....	FL .....	4
Harkers Island .....	Leanne Calhoun .....	FE .....	4
Harlowe-Oak Grove [2] .....	Anthony D. Calhoun .....	FE .....	5

## HAVELOCK:

Cherry Point .....	John C. Lupton, Jr. ....	FL .....	2
First .....	Eric N. Lindblade, Jr. ....	FE .....	8
<b>Hubert: Oak Grove-Queen's Crk [2]</b>	<b>James A. Pearson .....</b>	<b>FE .....</b>	<b>1</b>

## JACKSONVILLE:

<b>Haw Branch .....</b>	<b>Cheryl Epperson .....</b>	<b>PL .....</b>	<b>1</b>
Northwoods .....	Rick A. Moser .....	FE .....	4
Pine Valley .....	J. Michael Eubanks .....	FE .....	5

Trinity .....	Dennis M. Goodwin .....	FE .....	7
Associate .....	Alice J. Quarles .....	OE .....	6
Marshallberg-Smyrna [2] .....	Ellis J. Bedsworth .....	RE .....	15
Maysville .....	Russell Connor .....	PL .....	3
Merrimon .....	Wade Bennett .....	PL .....	5
Midway-Bethlehem [2] .....	James Pepper .....	OF .....	2

#### MOREHEAD CITY:

<b>Broad Creek .....</b>	<b>H. Paul Harris .....</b>	<b>PL .....</b>	<b>1</b>
First .....	Billy F. Seate .....	FE .....	2
Associate .....	Kimberly G. Pollock .....	FE .....	4
Franklin Memorial .....	Robert Hill .....	FL .....	3
St. Peter's .....	Paul Stallsworth .....	FE .....	5

#### NEW BERN:

Centenary .....	Danny G. Allen .....	FE .....	5
Co-pastor .....	Charlene Pierce-Guider .....	FE .....	4
Faith .....	Harold H. Harbin, Jr. ....	FE .....	4
Garber .....	E. Powell Osteen, Jr. ....	FE .....	11
New Song .....	Jeffrey L. Severt .....	FE .....	8
Riverside .....	Michael G. Register .....	PL .....	9
Trinity .....	Madison N. Hankal .....	FE .....	2
Newport: St. James .....	Susan C. Lindblade .....	FE .....	8
<b>Oriental .....</b>	<b>Walter L. Graves .....</b>	<b>FE .....</b>	<b>1</b>
<b>Pamlico .....</b>	<b>Joseph C. Parker .....</b>	<b>RE .....</b>	<b>1</b>
<b>Pollocksville .....</b>	<b>John R. Mosley .....</b>	<b>PL .....</b>	<b>1</b>
Reelsboro .....	Randy Field .....	FL .....	7
Richlands .....	M. Dale Curtis .....	PE .....	4
Riverdale .....	James H. Hayes .....	AM .....	4
Salter Path .....	Clyde Cheezem .....	RE .....	8
Shady Grove-Cypress Creek [2] .....	Thomas M. Nichols .....	PE .....	7
Sneads Ferry: First .....	Ira H. Smith .....	FE .....	9
Stonewall-Bayboro [2] .....	Richard Baldwin .....	FL .....	3
Straits-North River [2] .....	James M. Durner .....	AM .....	10
Swansboro .....	Randall E. Innes .....	FE .....	5
Associate .....	Rachel T. Moser .....	FE .....	4
Trenton-Maple Grove-Lee's [3] .....	Peg Ormsby Witt .....	FE .....	5
Topsail: Faith Harbor .....	Thomas M. Greener .....	FE .....	7
Vandemere .....	Michael Roach .....	PL .....	14
Verona .....	James Asher .....	OF .....	2
Williston-Stacy [2] .....	Elva (Bud) Morton .....	FL .....	2

### RALEIGH DISTRICT - 57 Charges

EDWARD F. HILL II - DISTRICT SUPERINTENDENT - 2

P. O. Box 10955, Raleigh, NC 27605

#### APEX:

<b>Apex .....</b>	<b>David E. Brownlee .....</b>	<b>FE .....</b>	<b>1</b>
Associate .....	Anne Whiteside Ahl .....	FE .....	5
Acts .....	Dennis Peay .....	FE .....	2
Bunn-Hill King [2] .....	Richard T. Mathews .....	FE .....	4
Calvary .....	Becky Balentine .....	SY .....	6

#### CARY:

First .....	Rodney G. Hamm .....	FE .....	2
Associate .....	H. William Green .....	FE .....	17
Min. Ed./Youth .....	Richard P. Wilkerson .....	FE .....	4

Min./Children .....	Daniel F. Lipp .....	OF .....	6
FD .....	Nancy Ann Pugh .....		
Genesis .....	Karen H. Whitaker .....	FE .....	11
Associate .....	James Thomas Lowery III .....	FE .....	4
PD .....	Joyce Beal Horn .....		
Macedonia .....	Sandra J. (Rose) Conner .....	FE .....	2
<b>Associate .....</b>	<b>Cathy McCabe Hoyle .....</b>	<b>PE .....</b>	<b>1</b>
St. Francis .....	Susan Pate Greenwood .....	FE .....	2
Associate .....	Elizabeth Stroud Campbell .....	FE .....	6
<b>Min. of Education .....</b>	<b>Nancy Johnston Varden .....</b>	<b>OP .....</b>	<b>1</b>
<b>Director Missions/Evang .....</b>	<b>Patricia J. Lykins .....</b>	<b>FD .....</b>	<b>1</b>
White Plains .....	Charles K. Morrison .....	FE .....	4
Min. of Mbrshp/Evang .....	Kelly Lyn Logue .....	FE .....	2
Church of the Risen Lord .....	Edgar Raymund A. De Jesus .....	FE .....	3
<b>CLAYTON:</b>			
Christ Community .....	Richard Vann Spivey .....	FE .....	2
Horne Memorial .....	Alan P. Swartz .....	FE .....	3
Ebenezer .....	Gerry G. Davis .....	FE .....	11
Ebenezer-Wesley [2] .....	Sidney E. Stafford .....	RE .....	16
Franklinton .....	Roderic L. Mullen .....	FE .....	2
<b>FUQUAY-VARINA:</b>			
First .....	William H. Allen IV .....	FE .....	4
Fuquay-Varina .....	A. Ray Broadwell .....	FE .....	5
FD .....	Elaine Lilliston .....		
<b>GARNER:</b>			
Garner .....	Thomas M. Hollis .....	FE .....	6
Associate .....	Susan Parler Hobbs .....	FL .....	5
St. Andrews .....	Randall Grey Maynard .....	FE .....	2
<b>Hollands .....</b>	<b>Samuel Wynn .....</b>	<b>FE .....</b>	<b>1</b>
Holly Springs .....	Horace T. Ferguson .....	FE .....	18
Knightdale .....	Jenny H. Wilson .....	FE .....	5
Leah's Chapel-Shiloh [2] .....	Suzanne Crutchfield Cobb .....	PE .....	2
Louisburg .....	Earl G. Dulaney .....	FE .....	2
Mt. Zion .....	Larry D. Crane .....	FE .....	2
New Beginnings .....	Glenn E. Mason .....	RE .....	2
<b>Piney Grove .....</b>	<b>K. Leo Bennett .....</b>	<b>SY .....</b>	<b>1</b>
<b>RALEIGH:</b>			
Agape Korean .....	Tea Sung Kang .....	FE .....	5
<b>Asbury .....</b>	<b>Terry A. Bryant .....</b>	<b>FE .....</b>	<b>1</b>
Associate .....	Richard L. Bryant .....	PE .....	4
Avent Ferry .....	Won Seok Namkoong .....	FE .....	3
Benson Memorial .....	Camille O. Yorkey .....	FE .....	2
Calvary Korean .....	Kye Young Lee .....	SY .....	4
Circle of Christ .....	Terry Hunt .....	PE .....	2
Cokesbury-Jenkins Mem. [2] .....	Linda E. Harris .....	PL .....	5
Edenton Street .....	Roger V. Elliott .....	FE .....	11
Associate .....	Kathryn R. Johnson .....	FE .....	10
Associate .....	Jonathan D. Jeffries .....	FE .....	3
Associate .....	Edward S. New .....	FL .....	2
FD .....	William J. Weisser .....		
Fairmont .....	Steven A. Hickle .....	FE .....	16
Hayes Barton .....	Richard T. Clayton .....	FE .....	2
Associate .....	Roberta G. Byram .....	PE .....	2

Highland.....	James C. Lee .....	FE .....	3
Associate .....	Steven M. Edwards .....	FE .....	5
Layden Memorial .....	W. Marshall Stewart .....	PL .....	4
Longview .....	Gail Myers .....	OD .....	2
Millbrook .....	Bruce E. Stanley .....	FE .....	2
<b>Associate .....</b>	<b>Lisa Naa-Shormey Yebuah .....</b>	<b>FL .....</b>	<b>1</b>
North Raleigh .....	Robert D. O'Keef .....	FE .....	4
Associate .....	Kimberly Strong Lamb .....	FL .....	3
Pleasant Grove .....	Jonathan A. Minnick .....	FE .....	13
St. James .....	Michael Francis Gast .....	FE .....	3
<b>St. Mark's Co-Pastor .....</b>	<b>Edward F. Hill II .....</b>	<b>FE .....</b>	<b>1</b>
<b>St. Mark's Co-Pastor .....</b>	<b>D. Bennett Williams .....</b>	<b>FE .....</b>	<b>1</b>
<b>Associate .....</b>	<b>Rhonda Turner Maurer .....</b>	<b>FL .....</b>	<b>1</b>
<b>Soapstone .....</b>	<b>Gary Edmund Allred .....</b>	<b>FE .....</b>	<b>1</b>
PD .....	Susan Huguley Harrison .....		
Trinity .....	James H. Harry .....	FE .....	7
Wesley Memorial .....	Richard M. Tysinger. ....	FE .....	2
Westover .....	Johnnie L. Wright .....	FE .....	3
Wilson Temple .....	Walter E. McLeod .....	FE .....	9
Windborne .....	Jonathan E. Strother .....	FE .....	7
Associate .....	Amy Elizabeth Meador .....	PE .....	2
<b>Saint Andrew .....</b>	<b>Esther Chung-Kim .....</b>	<b>OP .....</b>	<b>1</b>
Sunrise .....	G. Rosser Carter III .....	FE .....	3
<b>Trinity (Franklin Co.) Co-Pastor .....</b>	<b>Ginger A. Thomas .....</b>	<b>FE .....</b>	<b>1</b>
<b>Trinity (Franklin Co.) Co-Pastor .....</b>	<b>Lee Roger Owens .....</b>	<b>PE .....</b>	<b>1</b>
Wake Forest .....	Gayla E. Collins .....	FE .....	4
<b>Associate .....</b>	<b>Helen Despina Champion .....</b>	<b>PL .....</b>	<b>1</b>
<b>Wendell .....</b>	<b>W. Douglas Lain .....</b>	<b>FE .....</b>	<b>1</b>
Zebulon .....	Todd S. Krueger .....	FE .....	2

**ROCKINGHAM DISTRICT - 61 Charges**  
**LEONARD E. FAIRLEY, DISTRICT SUPERINTENDENT - 1**  
P. O. Box 1588, Laurinburg, NC 28353

<b>Ashpole Center .....</b>	<b>Douglas Locklear .....</b>	<b>PL .....</b>	<b>1</b>
Beauty Spot .....	Jimmy F. Cummings .....	RA .....	4
Bethesda .....	Charles L. Herrin .....	FE .....	2
Caledonia .....	K. Carl Singley .....	FE .....	2
<b>Collins Chapel .....</b>	<b>George Locklear .....</b>	<b>PL .....</b>	<b>1</b>
Cool Springs .....	George McDougald .....	OD .....	9
<b>Cordova .....</b>	<b>Milford Oxendine .....</b>	<b>FE .....</b>	<b>1</b>
Ellerbe-Mount Pleasant [2] .....	Donald Daniel .....	FL .....	4
<b>FAIRMONT:</b>			
Pleasant Grove .....	Leroy Worth .....	AM .....	2
Trinity-Olivet [2] .....	Marc H. Werner .....	FL .....	4
Fairview .....	Jimmy Oxendine .....	PL .....	8
Fletcher's Chapel-St. Peter [2] .....	Charles Bethea .....	PL .....	2
Green Lake .....	Lucinda K. Campbell .....	PL .....	3
<b>HAMLET:</b>			
<b>Fellowship .....</b>	<b>Randy C. Blanchard .....</b>	<b>FE .....</b>	<b>1</b>
First .....	William V. Taylor .....	FE .....	4
St. Peter .....	Donna Thompson .....	PE .....	2
Hickory Grove .....	Robert L. Mangum .....	RE .....	4
Laurel Hill .....	Keith Brown .....	ROE .....	6

Laurel Hill: Beaver Dam .....	Josephine Sutton .....	PL .....	4
<b>LAURINBURG:</b>			
Central .....	J. Quinton Covington, Jr. ....	FE .....	17
First .....	W. Stanley Smith .....	FE .....	3
Galilee .....	Jesse Brunson .....	FE .....	2
St. Luke .....	Samuel D. McMillan III .....	FE .....	4
Ledbetter .....	Roger E. Thompson .....	RE .....	3
<b>LUMBERTON:</b>			
Asbury .....	Everette F. Bass, Jr. ....	PL .....	11
Branch Street .....	Sylvia Collins .....	FE .....	2
Chestnut Street .....	Jimmie R. Tatum .....	FE .....	3
Millers Chapel .....	Veronica Patterson .....	PL .....	3
Mt. Olive .....	Leroy Worth .....	AM .....	4
Lumberton Circuit [3] .....	Ann Giles Benson .....	FE .....	2
Maxton: St. Paul's .....	James W. Caviness, Jr. ....	AM .....	3
Maxton Circuit [3] .....	Robert A. Fairley .....	AM .....	23
Mt. Zion-Wall's Chapel [2] .....	Henry Lee Blue .....	PL .....	2
Native Am. Coop. Parish Cood. ....	Sylvia Collins .....	FE .....	2
New Philadelphus .....	Dwayne Lowry .....	PL .....	7
New Zion .....	William E. Cummings .....	RE .....	4
<b>Norman [3] .....</b>	<b>Robert L. Carpenter .....</b>	<b>FE .....</b>	<b>1</b>
<b>Parkton .....</b>	<b>Teresa Rutledge .....</b>	<b>PL .....</b>	<b>1</b>
<b>PEMBROKE:</b>			
First .....	S. Dufrene Cummings .....	FE .....	2
Saint James .....	Josephine Sutton .....	PL .....	4
Prospect .....	Kenneth Locklear .....	FE .....	2
FD .....	Harold D. Jacobs .....		
<b>RED SPRINGS:</b>			
Rhyne Memorial .....	Angelo M. Troy .....	FL .....	7
<b>Trinity .....</b>	<b>Diana B. Killian .....</b>	<b>FE .....</b>	<b>1</b>
<b>ROCKINGHAM:</b>			
<b>Beaver Dam .....</b>	<b>Jerry M. Schronce .....</b>	<b>AM .....</b>	<b>1</b>
East .....	Jettie Vann Floyd .....	FL .....	2
<b>First .....</b>	<b>R. Keith Nanney .....</b>	<b>FE .....</b>	<b>1</b>
Glenwood .....	Joseph L. (Joel) Perry .....	OF .....	6
Pee Dee .....	Robert Floyd Dean .....	ROD .....	2
Philadelphia .....	Dora Russell Dorsey .....	FE .....	2
<b>Roberdell .....</b>	<b>Jerry M. Schronce .....</b>	<b>AM .....</b>	<b>1</b>
<b>St. Paul .....</b>	<b>Randy C. Blanchard .....</b>	<b>FE .....</b>	<b>1</b>
Trinity-Zion [2] .....	Roger A. Armistead .....	FE .....	5
West .....	Larry M. Chandler .....	FL .....	2
<b>ROWLAND:</b>			
<b>New Hope .....</b>	<b>Larry Robinson .....</b>	<b>FE .....</b>	<b>1</b>
Pleasant Grove .....	Bill James Locklear .....	RE .....	2
<b>Rowland .....</b>	<b>Brian D. Perry .....</b>	<b>FE .....</b>	<b>1</b>
St. John-Gibson [2] .....	Harold D. Salmon .....	FL .....	7
St. Pauls .....	David E. Heath .....	AM .....	2
<b>Sandy Plains .....</b>	<b>Mattheue B. Locklear .....</b>	<b>FL .....</b>	<b>1</b>
Snead's Grove .....	Frances Brown .....	ROE .....	4
Tabernacle .....	John Paul Prine .....	PL .....	2
West Robeson .....	Marshall M. Locklear .....	PL .....	11

**ROCKY MOUNT DISTRICT - 47 Charges**  
**WILLIAM C. SIMPSON, JR., DISTRICT SUPERINTENDENT - 4**  
3621 Sheffield Drive, Rocky Mount, NC 27803

<b>Bailey [2]</b> .....	<b>Leonard J. Rex</b> .....	<b>FE</b> .....	<b>1</b>
<b>Associate</b> .....	<b>Kellie Gallagher-Smith</b> .....	<b>PL</b> .....	<b>1</b>
<b>Bethlehem-Shady Grove [2]</b> .....	<b>D. Thomas Miller</b> .....	<b>SP</b> .....	<b>1</b>
<b>Calvary [3]</b> .....	<b>Stanley Lewis, Jr.</b> .....	<b>FE</b> .....	<b>1</b>
<b>Conway</b> .....	<b>Lindsey Green</b> .....	<b>PE</b> .....	<b>1</b>
Concord .....	Carol C. Taylor .....	PL .....	3
Edgecombe Parish [2] .....	Diane M. Christianson .....	FE .....	3
Elm City .....	Stan Gallagher-Smith .....	FE .....	3
Enfield-Eden-Whitakers [3] .....	Polly A. Taylor .....	FL .....	3
Evansdale .....	Delores A. Langley .....	FE .....	4
<b>Gaston [3]</b> .....	<b>Steven Mullenix</b> .....	<b>SP</b> .....	<b>1</b>
<b>Halifax [3]</b> .....	<b>Gregory C. Minnick</b> .....	<b>FE</b> .....	<b>1</b>
Hawkins-Tabor [2] .....	Robert D. Rose .....	FE .....	3
Hollister .....	Austin Anderson .....	SY .....	13
Hornes-Sims [2] .....	Kristen D. Williams .....	PE .....	3
Jerusalem-Warren Plains [2] .....	Betty B. Willis .....	FL .....	2
Littleton .....	David P. Haley .....	PE .....	4
<b>Lucama</b> .....	<b>Sharon E. Sherrod</b> .....	<b>SY</b> .....	<b>1</b>
<b>Middlesex</b> .....	<b>David Woolsey</b> .....	<b>SY</b> .....	<b>1</b>
Milwaukee Charge [4] .....	Sidney Alton Collins .....	AM .....	2
<b>Mt. Pleasant</b> .....	<b>Warren S. Cash</b> .....	<b>RA</b> .....	<b>1</b>
Mt. Zion .....	Douglas W. Billups .....	FL .....	3
Nashville .....	Steven W. McElroy .....	FE .....	3
Norlina .....	Judson Dunlap .....	OE .....	2
Northampton [3] .....	Woo-II (Paul) Lee .....	PE .....	2
Red Oak [3] .....	Luis F. Reinoso .....	RE .....	2
Roanoke [2] .....	Sue H. Owens .....	FL .....	6
<b>ROANOKE RAPIDS:</b>			
First .....	Thomas Supplee .....	FE .....	2
Rosemary .....	Thomas L. Sweeley .....	FE .....	7
South Rosemary .....	Richard C. Hill .....	FL .....	4
<b>ROCKY MOUNT:</b>			
Englewood .....	Clyde A. Denny .....	FE .....	2
Associate .....	Heather Lear .....	PE .....	2
<b>First</b> .....	<b>Robert E. Bergland</b> .....	<b>FE</b> .....	<b>1</b>
Associate .....	Dwayne D. Alston .....	PM .....	2
OP .....	R. Lee Barnes III .....		
St. Paul .....	Wayne M. Hicks .....	FE .....	2
Sandy Cross .....	William S. Hoyle .....	FE .....	2
Scotland Neck-Rich Square [2] .....	Roger D. Cope .....	FE .....	2
Seaboard .....	Carol C. Taylor .....	PL .....	3
Sharon .....	Austin Anderson .....	SY .....	4
Smith .....	Robert Edward Shelton .....	PE .....	2
<b>Spring-Lebanon [2]</b> .....	<b>Charles D. Myers</b> .....	<b>FE</b> .....	<b>1</b>
Spring Hope [2] .....	Scott Dodson .....	SP .....	4
<b>Stantonsburg-Black Creek [2]</b> .....	<b>Rani P. Woodrow</b> .....	<b>PE</b> .....	<b>1</b>
Trinity Parish [3] .....	Renee Edwards .....	FL .....	2
Warren Charge [2] .....	Jane Lee Leechford .....	SP .....	2

Warrenton: Macon-Wesley Mem. [2] .....	Jimmy Wooten .....	SP .....	4
<b>WILSON:</b>			
First .....	William M. Presnell .....	FE .....	7
Associate .....	Daniel P. Jones .....	AM .....	7
Associate .....	C. Keith Sexton .....	FE .....	6
West Nash .....	Hope A. Vickers .....	FE .....	2
Winstead .....	John W. Wenberg, Jr. ....	FE .....	7
<b>Zion</b> .....	<b>Dennis J. Glennon</b> .....	<b>AM</b> .....	<b>1</b>

### SANFORD DISTRICT - 52 Charges

JERRY LOWRY, DISTRICT SUPERINTENDENT - 3

1511 Columbine Road, Sanford, NC 27330

Aberdeen: Page Memorial .....	Elizabeth H. Hood .....	FE .....	2
Asbury-Bethlehem [2] .....	David Foushee .....	SP .....	4
Biscoe-Bascom [2] .....	Jay W. Bissett .....	PE .....	4
Bonlee [2] .....	James D. Whittaker .....	SP .....	3
<b>Broadway-Morris Chapel [2]</b> .....	<b>JoAnn M. Oulton</b> .....	<b>FE</b> .....	<b>1</b>
<b>Buckhorn</b> .....	<b>E. Ray Brooks</b> .....	<b>FE</b> .....	<b>1</b>
Bynum .....	Charles Winner .....	SP .....	2
Candor .....	William K. Mitchell .....	FE .....	7
Carbonton .....	Frank I. Lloyd, Jr. ....	RE .....	4
Carthage .....	Charles H. Plowman .....	FE .....	2
Center .....	Vernon C. Tyson .....	RE .....	2
Chatham-Cedar Grove [2] .....	Harvey Lee Edwards .....	PE .....	6
<b>Chatham-Lee Hispanic Minis. [2]</b>	<b>Daniel Pantoja</b> .....	<b>PL</b> .....	<b>1</b>
Cool Springs .....	Michael H. Smith .....	PL .....	2
Cumnock Union .....	TBS .....		
Doub's Chapel .....	Eric Joyce .....	PL .....	4
Ether .....	Sally S. Plowman .....	FE .....	2
<b>Fair Promise-High Falls [2]</b> .....	<b>Kenneth R. Buckingham</b> .....	<b>FE</b> .....	<b>1</b>
Goldston .....	Judith B. Drye .....	FE .....	4
Hoffman .....	Jeff Davis .....	RL .....	2
Jones Chapel-Moncure [2] .....	Houston Blair, Jr. ....	PL .....	2
Lemon Springs .....	Michael Coppock .....	PE .....	2
Little River-Melton's Grove [2] .....	TBS .....		
Love Joy-Macedonia [2] .....	William F. Williams .....	FE .....	5
Merritts Chapel .....	Richard L. Farmer .....	FE .....	2
Mt. Gilead: First-Zion [2] .....	James H. Harris, Jr. ....	FE .....	11
Mt. Pleasant .....	Rex E. Brooks .....	RE .....	2
Mt. Zion-Hickory Mtn.-Ebenezer [3]	Robert B. Way .....	PL .....	8
Parsons Grove .....	Max Wood .....	RL .....	2
Pinebluff: First .....	Robert F. Bundy .....	RE .....	2
Pinehurst .....	William Allen Bingham .....	FE .....	3
Piney Grove-Hickory Grove [2] .....	Herbert Lowry, Jr. ....	FE .....	4
<b>Pittsboro: First</b> .....	<b>Claire Clyburn McKeown</b> .....	<b>FE</b> .....	<b>1</b>
Pittsboro Circuit [2] .....	Ray T. Gooch .....	FE .....	24
Pleasant Hill-Mt. Carmel [2] .....	James K. Stalnaker .....	AM .....	3
Poplar Springs .....	B. Fallon Melvin, Jr. ....	RA .....	6
Robbins: Tabernacle .....	Michael N. Nelson .....	AM .....	2
<b>Roseland</b> .....	<b>Nancy Willard</b> .....	<b>PL</b> .....	<b>1</b>
Sandhills [3] .....	Donald E. Burns .....	PL .....	13
<b>SANFORD:</b>			
Jonesboro .....	David A. Banks .....	FE .....	5

Associate .....	Thomas A. Simpson .....	FE .....	5
St. Luke .....	R. Carl Frazier, Jr. ....	FE .....	3
Associate .....	Allison B. Hocutt .....	FE .....	2
Associate .....	Bryan Langlands .....	FL .....	2
<b>Sanford Circuit [3]</b> .....	<b>Regina Henderson</b> .....	<b>FE</b> .....	<b>1</b>
<b>Sardis</b> .....	<b>Clarence Garner</b> .....	<b>RE</b> .....	<b>1</b>
Siler City: First .....	R. Michael Sykes .....	FE .....	2
Silk Hope [2] .....	Teddy Lamont Hemminger II ....	SP .....	4
<b>Smyrna</b> .....	<b>J. Talton Madison, Jr.</b> .....	<b>FE</b> .....	<b>1</b>
Southern Pines .....	Mark W. Wethington .....	FE .....	8
Associate .....	Erin A. Martin .....	FE .....	4
Star .....	David Carl Hutchins .....	FE .....	4
Troy: Trinity .....	Michael A. Davis .....	FE .....	3
Troy Circuit [4] .....	C. Glenn Hancock .....	AM .....	16
Vass-Cameron [2] .....	Gregg A. Presnell .....	FL .....	3
West End .....	Frank Bruce Allen .....	FE .....	4

### WILMINGTON DISTRICT - 52 Charges

WOODROW W. WELLS, JR., DISTRICT SUPERINTENDENT - 2

2201 Lynnwood Drive, Wilmington, NC 28403

Andrews Chapel .....	Phil Norris .....	PL .....	3
Bethel-Lebanon [2] .....	Karl Zorowski .....	FL .....	2
Bladen [3] .....	Timothy L. Reaves .....	FE .....	9
Associate .....	TBS .....		
<b>Bolton Charge [3]</b> .....	<b>Carolyn Cummings-Worix</b> .....	<b>FE</b> .....	<b>1</b>
Brunswick Circuit [2] .....	Mark Murphy .....	PL .....	3
Burgaw .....	John W. Ruth .....	FE .....	5
Carolina Beach: St. Paul .....	Stephen B. Hall .....	FE .....	3
<b>Carver's Creek</b> .....	<b>Buddy Champion</b> .....	<b>ROE</b> .....	<b>1</b>
Chadbourn-Evergreen [2] .....	James R. Hines .....	FL .....	3
Clarkton [2] .....	G. Barry Stallings .....	PL .....	3
Dixon's Chapel .....	Ben Horton .....	PL .....	2
Elizabethtown: Trinity .....	Donald W. Warren .....	FE .....	4
Fair Bluff-Cerro Gordo [2] .....	Neill C. Smith .....	FL .....	3
Garland [4] .....	Deborah Vanderford .....	PL .....	2
Hallsboro .....	Willie F. Allen .....	FL .....	6
Hampstead .....	Joseph W. Casteel .....	FE .....	2
Herring's Chapel .....	Douglas J. Lukens .....	PL .....	8
Jordan's Chapel .....	William Pearsall .....	RL .....	2
<b>Kelly: Trinity</b> .....	<b>Leonard Sheppard</b> .....	<b>PL</b> .....	<b>1</b>
Lake Waccamaw .....	Douglas B. Currin .....	FE .....	2
Maco: Shiloh .....	Adam Brinkley .....	PL .....	2
Mishop Springs .....	Robert E. Ratz .....	RA .....	4
Ocean View .....	Frederick E. Roberts .....	FE .....	15
Old Dock [3] .....	Carroll L. Fitzgerald .....	RL .....	11
Peace .....	Dalma G. Cribb .....	PL .....	6
Pleasant Grove-Purdie [2] .....	Tommy T. Haynes .....	PL .....	4
Riegelwood: Wesley .....	William H. Altman, Jr. ....	FE .....	3
Rocky Point .....	John K. Ormond, Jr. ....	RE .....	14
Scotts Hill: Wesleyan Chapel .....	Curtis W. Campbell .....	FE .....	10
Associate .....	Karen C. Howell .....	AM .....	6
Seaside (Brunswick) .....	Robert C. Redmond .....	FE .....	6
Associate .....	Liz Roberts McCain .....	PE .....	4



Shallotte: Camp .....	Richard C. Vaughn .....	FE .....	3
Sharon: Holden Beach .....	Edward C. Hill .....	FE .....	4
Singletary .....	Patrick Sinclair .....	FL .....	4
Southport: Trinity .....	Samuel A. Williams .....	FE .....	4
Tabor City: St. Paul .....	Mike Brown .....	FL .....	2
Village Point .....	Donald W. Barclay, Jr. ....	PL .....	3
Watha .....	John Fedoronko .....	SY .....	2
<b>Wesley's Chapel .....</b>	<b>James R. Willis .....</b>	<b>FL .....</b>	<b>1</b>
Westview .....	Emmett J. Highsmith .....	PL .....	12
Whiteville .....	David C. Benson .....	FE .....	2
<b>WILMINGTON:</b>			
Epworth .....	Richard R. Wagner .....	PL .....	2
Fifth Avenue .....	R. Shawn Blackwelder .....	PE .....	2
Grace .....	Robert J. Bauman .....	FE .....	8
Harbor .....	Charles B. Owens .....	FE .....	2
Oleander-Devon Park [2] .....	Linda L. Taylor .....	FE .....	8
Pine Valley .....	William E. Braswell .....	FE .....	3
<b>Associate .....</b>	<b>Terry Leigh Buckner .....</b>	<b>FL .....</b>	<b>1</b>
Associate .....	Jeanne Ray .....	RL .....	2
Associate .....	Dean H. Morton, Sr. ....	RL .....	4
FD .....	Patricia H. Archer .....		
<b>Trinity .....</b>	<b>Jeffrey L. Roberts .....</b>	<b>FE .....</b>	<b>1</b>
Wellspring .....	Paul R. Dunham .....	FE .....	2
Wesley Memorial .....	M. Francis Daniel .....	FE .....	2
Associate .....	Margaret B. Hockett .....	FL .....	5
Wrightsboro .....	William A. Haddock, Jr. ....	FE .....	9
Wrightsville .....	Timothy J. Russell .....	FE .....	10
Associate .....	Laura Hayes Mitchell .....	FE .....	6
Zion .....	Robert M. Hammond .....	FE .....	2

#### EXTENSION MINISTRIES

( ) Indicates District to Which Related

Elder in Full Connection Unless Otherwise Indicated

#### (¶ 344.1a,c) CLERGY APPOINTMENTS WITHIN THE CONNECTIONAL STRUCTURE OF UNITED METHODISM:

- (RA) Bates, Sally G. - Chaplain, Divinity School, Duke University; Raleigh: Edenton Street CC
- (DU) **Brown, Cheryl [PE] - Director of Admissions, Divinity School, Duke University; Durham: Mt. Sylvan CC**
- (NB) **Brown, J. Stanley - Director, Project Agape; Oriental CC**
- (DU) Brown, Wesley F. - Associate Dean for External Relations, Divinity School, Duke University; Durham: Epworth CC
- (RO) Buffaloe, Janet K., General Evangelist; Rockingham: Pee Dee CC
- (BU) Cauley, Marty J., Director of Ministries with Young People, SEJAC, Lake

Junaluska; Chapel Hill: Amity CC

- (FA) Christian, Robert S. - Professor of English & Assistant to the VP for Academic Affairs, Methodist College; Fayetteville: Hay Street CC
- (RA) Chung-Kim, Esther - Teach Evangelism, Duke Divinity School [OP]**
- (RA) Compton, Stephen C. - Director, Congregational Development; Raleigh: Benson Memorial CC
- (RM) Dixon, Sam W., Jr. - Deputy General Secretary for Evangelism & Church Growth, GBGM - Roanoke Rapids, First CC
- (RA) Drum, Barry P. - Chaplain, N.C. Wesleyan College; Wake Forest CC
- (NB) Farmer, John A. - Manager/Director, Don Lee Center; Alliance-Arapahoe CC
- (DU) Felton Gayle Carlton - Consultant/Writer/Speaker, General Board of Discipleship; Durham: Calvary CC
- (BU) Glaze, Coleman Lane - Campus Minister, Clemson University; Burlington: Front Street CC
- (RO) Gleaves, Edith L. - Deputy Secretary, General Board of Global Ministries; Laurinburg: Galilee CC
- (DU) Hadley, J. Milton, Jr. - Director of Chaplaincy Services/Heritage Hall Operations, Croasdaile Village, UMRH; Roxboro: Long Memorial CC
- (RA) Harris, Jo Elaine [PD] - Raleigh District Missions Pastor; Raleigh: Windborne CC**
- (RA) Hatch, Mary Martha - Coordinator of Volunteer Ministries, Hinton Rural Life Center, Hayesville, NC; Fuquay-Varina: Fuquay-Varina CC
- (FA) Hendricks, M. Elton - President, Methodist College; Fayetteville: Hay Street CC
- (GO) Hinnant, H. Mallie - General Evangelist, Goldsboro; Institute CC
- (DU) Jenkins, David O. - Director, Faith and the City & Director, Contextual Education, Candler School of Theology, Emory University; Durham: Glendale Heights CC
- (RA) Jenks, Gregory K. - Executive Director, Zimbabwe Orphans Endeavor; Clayton: Horne Memorial CC
- (DU) Johnson, Lawrence E. - Director, Conference Connectional Ministries; Durham: Reconciliation CC
- (BU) Keck, Andrew **[FD]** - Electronic Services Librarian, Duke Divinity School Library; Chapel Hill: Orange CC
- (FA) King, Carl H. - Chaplain, Columbia College, Columbia, SC; Fayetteville: Haymount CC
- (GR) Kohus, Sylvia T. **[PL]** - Chaplain, Cypress Glen Retirement Community, Greenville; Warren Chapel CC
- (RA) Kunka, Alice K. [FD] - Co-Director of Conference Hispanic/Latino Ministries; Sunrise CC**
- (RA) Leeland, Paul L. - Assistant to the Bishop and Director of Ministerial Relations; Raleigh: Edenton Street CC
- (DU) Loyd, Roger L. - Director, Divinity School Library, Duke University; Durham: Duke Memorial CC
- (RA) Mann, W. Joseph - Adjunct Faculty, Duke Divinity School and Director, Rural

- Church Division, The Duke Endowment; Raleigh: Edenton Street CC
- (RA) Maultsby, J. Alexander III - Chaplain, Louisburg College; Louisburg CC
- (DU) McMillan, Becky Roselius **[PM]** - Associate Director of Pulpit & Pew: Research on Pastoral Leadership, Duke Divinity School - Durham: Resurrection CC
- (GO) Meyer, Anita K. **[PD]** - Goldsboro District Director of Christian Education & Programming; Goldsboro: Daniels Memorial CC
- (BU) Norton, MaryJane Pierce **[FD]** - Team Leader, Family, Life Span & Latino Ministries, General Board of Discipleship; [Related to Nashville: West Nashville (TN Conf.)]; Chapel Hill: University CC
- (RA) Oldham, Kirk B. - Campus Minister and Director of Raleigh Wesley Foundation; Raleigh: Fairmont CC
- (DU) Pasquarello, Michael III - Associate Professor of Practical Theology, Asbury Theological Seminary; Durham: Bethany CC
- (RA) Safley, Michael W. - President, Methodist Home for Children; Raleigh: Edenton Street CC
- (RA) Smith, A. Clay - President/CEO, Hinton Rural Life Center, Hayesville, NC; Franklinton CC
- (RA) Smith, Charles Michael - Executive Director, Conference Connectional Ministries; Raleigh: Highland CC
- (WI) Smith, G. Jerome - Director of the Evangelism Network, The Foundation for Evangelism; Hallsboro CC
- (RA) Stephens, Judith S. **[PD]** - Retreat Coordinator, NC United Methodist Camp and Retreat Ministries, Inc. and working in Education Ministry at Cary: Saint Francis ; Cary: St. Francis CC
- (BU) Waters, Denise Conner **[FD]** - Life Enrichment Operations/Chaplaincy Services, Croasdaile Retirement Village, Durham; Hillsborough CC
- (FA) Wells, Benjamin E. - Chaplain to the College and Director of Church Relations, Methodist College; Fayetteville: Trinity CC
- (GR) Wilkinson, Scott T. - Director of Wesley Foundation of Greenville; Greenville: Jarvis Memorial CC
- (EC) Wilson-Parsons, Mary Jane - Conference Coordinator of Sexual Ethics Concerns; Pilmoor Memorial CC

**(¶ 344.1b,c) CLERGY APPOINTMENTS TO EXTENSION MINISTRIES UNDER ENDORSEMENT:**

- (GR) Cyr, Ronald D. - Clinical Chaplain II, Caswell Center, Kinston; Kinston: Queen Street CC
- (NB) Dickens, J. Van III - Chaplain, US Navy; Sneads Ferry: First CC
- (RO) Gales, Alvester I. - Chaplain, US Army; Fletcher's Chapel-St. Peter CC
- (RO) Herring, Charles M. - Chaplain, US Army; Lumberton Ct. CC
- (EC) Hillman, Randy A. - Mgr. Of Chaplaincy Services, Forsyth Medical Center, Winston-Salem; Ocracoke CC
- (FA) Jackson, Richard C. - Chaplain, US Army; Fayetteville: John Wesley CC

- (GR) Johnson, C. Reginald - Roy & Weezie Anderson Chair of Prayer and Spiritual Formation, Asbury Theological Seminary, Wilmore, KY; Greenville: Jarvis Memorial CC
- (NB) Lewis, Jerry Dean - Chaplain, US Air Force; Morehead City: Franklin Memorial CC
- (DU) Rawlings, James A., Jr. - Director of Pastoral Care, UNC Hospitals, Chapel Hill; Durham Epworth CC
- (RM) Shannonhouse, Richard D. - Director of Pastoral Care, Memorial Hospital, Jacksonville, FL; Milwaukee CC
- (RO) Smith, Adolph C. - Chaplain, US Navy; St. Pauls CC
- (FA) Smith, Neil E. - Clinical Chaplain II, McCain Correctional Hospital, McCain, NC; Marvin CC
- (DU) Stanfield, Edwin Douglas - Chaplain, US Navy; Durham: Epworth CC
- (EC) Taylor, Berry Lynn II - Clinical Chaplain, Pasquotank Correctional Institute; Elizabeth City: First CC

**(¶ 344.1d) CLERGY APPOINTMENTS TO OTHER TRUE EXTENSIONS OF THE CHRISTIAN MINISTRY OF THE CHURCH:**

- (FA) Beeson, Gilbert W., Jr. - Director, Fayetteville Family Life Center; Fayetteville: Campground CC
- (DU) Bisgrove, Eilene Z. **[PD]** - Program Coordinator, Sabbath Star, Inc., Durham; Durham: Pleasant Green CC
- (RA) Buckley, Betty Ann **[FD]** - Director, Alpha Ministries, Raleigh; Raleigh: Edenton Street CC
- (DU) Burrus, Carolyn H. **[PE]** - Community Hospice; Durham: Parkwood CC
- (BU) Byers, Leonard C. II - Director, Department of Pastoral Care, Cleveland Regional Medical Center, Shelby; St. Luke's CC
- (DU) Campbell, Dennis M. - Headmaster, Woodberry Forest School, Virginia; Durham: Trinity CC
- (DU) Cheasty-Miller, Patrice - Director, The Lamb's House Ministry, Durham, NC; Durham: Calvary CC**
- (NB) Clark-Dickens, Kathy - Lead Chaplain, Anne Arundel Medical Center, Annapolis, MD; Sneads Ferry CC
- (DU) Cole, Lisa Brown - Director of Pastoral Services, Durham Regional Hospital; Durham: Duke Memorial CC**
- (DU) Cox, Richard Lewis - Director, Community Bereavement Services, Triangle Hospice; Durham: Epworth CC
- (RA) Fogleman, L. Jan - Clinical Psychologist, ACT Medical Group, Inc., Wilmington; Raleigh: Edenton Street CC
- (BU) Hicks, Phyllis K. - Director, Pastoral Care and Counseling Institute; Chapel Hill: Aldersgate CC
- (RM) Hudson, Pamela Jo - Chaplain, First Health Hospice & Palliative Care, Pinehurst; Roanoke Rapids: Rosemary CC
- (BU) Laytham, D. Brent - Associate Professor of Theology & Ethics, North Park

Theological Seminary, Chicago, IL; Chapel Hill: Orange CC

- (RO) Lyng, Audrey Holmes - Counselor, Center Point Human Services, Winston-Salem; Lexington: Oak Forest CC
- (RA) Mann, Barbara Price - Pastoral Counselor, Triangle Pastoral Counseling, Inc.; Cary: First CC
- (DU) Marsicano, Leslie M. - Associate Dean of Students and Director, Residence Life, Davidson College; Durham: Epworth CC
- (GR) Martin, Sam F. III - Area Director of Fellowship of Christian Athletes; Greenville: Covenant CC
- (RA) McQuade, J. Stanley - Methodist Chaplain/Professor of Law, Campbell University; Raleigh: St. James CC
- (RA) Merchant, Michele R. - Manager of Pastoral Education, St. Mary's Medical Center, San Francisco, CA; Raleigh: Soapstone CC
- (DU) Morgan, Deborah Ann - Senior Clinical Chaplain, Duke Medical Center; Durham: Calvary CC
- (BU) Pace, James H. - Professor of Religious Studies, Elon University; Burlington: Front Street CC
- (RA) Poole, Bettye Donne - Emergency Preparedness Manager, Office of Crime Control and Public Safety, State of NC; Raleigh Wilson Temple CC**
- (FA) Viereg, Carla Scanlan - Pastor, Presbyterian Church, Colorado; Fayetteville: Haymount CC
- (RA) Walker-Jones, Kelli - Associate Director of Sustaining Pastoral Excellence Project, Triangle Pastoral Counseling; Raleigh: Fairmont CC
- (DU) Walton, Brenda C. - Clinical Chaplain, Durham Regional Hospital; Rougemont CC**
- (DU) Watkins, Pamela Jane **[FL]** - Resident Chaplain, UNC Hospital, Chapel Hill; Durham: Calvary CC
- (DU) Webb-Bowden, Julia - N.C. Executive Director, Society of Saint Andrew; Durham: Resurrection CC
- (RA) Weinrich, Luise Katharine - Chaplain, Continuum Hospice of Manhattan, NY; Raleigh: Edenton Street CC
- (RO) Willingham, Malcolm C. - Clinical Chaplain/Counselor, Care Resources, Inc.; Rockingham: First CC

**(¶ 310.1c, 1992 Book of Discipline) DIACONAL MINISTERS APPOINTED THROUGH OTHER MINISTRIES:**

- (SA) Sluder, David - Volunteers Coordinator, Mountain Housing Opportunities, Asheville

**(¶ 310.b)(¶ 365, 1992 Book of Discipline) DIACONAL MINISTERS APPOINTED THROUGH UMC-RELATED AGENCIES:**

- (RA) Biddle, Margaret Ann - Child Care Consultant, MHC; Raleigh: Edenton Street CC
- (RA) Nicholson, Sue Ellen - Director of Children/Youth Ministries, Conference Connectional Ministries; Raleigh: Millbrook CC

(BU) Workman, Anna Gail - Associate Council Director of Church Development and Evangelism, Virginia Conference; Mebane CC

**(¶ 313.1) (Par. 365, 1992 Book of Discipline) DIACONAL MINISTERS ON LEAVE:**

(WI) Arledge, Alice - Personal Leave

**(¶ 346.1) CLERGY APPOINTED IN ANOTHER ANNUAL CONFERENCE:**

(DU) Day, Joyce C. [PD], Director of Discipleship, Duff Street UMC, Clarkston, WV, West Virginia Conference; Tabernacle CC

(GR) Goldfinch, Albert Eugene Jr. - Pastor at Cedar Falls-Central Falls, High Point District, Western NC Conference; Vanceboro CC

(RA) Huckaby, Robert [FD], Brentwood, Tennessee, Minister of Discipleship; Raleigh: Asbury

(RA) Sims, Carolyn K. [PE] - Newlyn Street UMC, Greensboro, Western NC Conference; Garner: St. Andrews CC

**(¶ 344.1.c) CLERGY APPOINTED AS MISSIONARIES:**

(WI) Shana Deanetia Harrison, Appointed to serve in Chile; Wesleyan Chapel CC

**(¶ 354) CLERGY LEAVE OF ABSENCE:**

(WI) Edgerton, Martha K. - Andrews Chapel CC

(RA) Metcalf, Ellen - Raleigh: Cary: Genesis CC

(RA) Murphy, James O. - Apex CC

(NB) Parker, Richard H. - Sneads Ferry CC

(RA) Purcell, Joan M. - Cary: St. Francis CC

(RA) Switzer, Maryellen Phelan - Knightdale CC

(RO) White, Dena McFarland - Rockingham: East CC

**(¶ 355) CLERGY FAMILY LEAVE:**

(RA) Helms, Suzanna Ross - Raleigh: Jenkins Memorial CC

(BU) MacVane, Joy Reed - Chapel Hill: University CC

(RA) Stewart, Patricia V. [FD] - Cary: First CC

**(¶ 357) TRANSITIONAL LEAVE:**

(DU) Irvine, Robert Julian [FD]

**(¶ 358.1) CLERGY INCAPACITY LEAVE:**

(NB) Barber, W. Edward - Swansboro CC

(GO) Crowe, John Marshall - Goldsboro: St. Luke CC

(RM) Ethridge, Faye [PD] - Trinity Parish CC

(BU) Evans, Tommy L - Burlington: Front Street CC

(RO) Fox, Doris T. - Laurinburg: Galilee CC

(RM) Galipi, Victor L. - Bailey CC

(GR) Godwin, Sherwood A. - Sharon CC  
 (WI) Grady, Larry S. **[OF]** - Bethel-Lebanon  
 (RM) Hadden, Sidney Gene - Spring-Lebanon CC  
 (DU) Harsh-Cafferty, Susan - Durham: Resurrection CC  
 (DU) Hayes, Carol Dell **[FD]** - Durham: Resurrection CC  
 (NB) Higgins, Lawrence C. - New Bern: Faith CC  
 (RO) Jordan, Bobby L. **[AM]** - St. Paul CC  
 (SA) Lee Torres, Ronda **[FD]** - Southern Pines CC  
 (BU) Litzenberger, Charles M. - Chapel Hill: University CC  
 (RA) Millan, Hector Manuel - Circles of Hispanic Ministry CC  
 (RM) Miller, Lon William - Concord CC  
 (RM) Morrison, J. Edward - Roanoke Rapids: Smith CC  
 (WI) Paschal, John S. - Seaside CC  
 (RA) Pinner, W. Rickman - Fuquay-Varina CC  
 (GO) Ponder, Reginald W., Jr. - Smithfield: Centenary CC  
 (DU) Spence, Clinton William - Durham: Calvary CC  
 (RM) Tart, Michael L. **[FL]** - Trinity Parish CC  
 (BU) Trotter, J. Albert - Burlington: Davis Street CC  
 (RA) Wall, C. Arthur - Fuquay-Varina CC  
 (EC) Watson, Debra S. - South Mills CC  
 (RO) Womack, LaVerne B. - Laurinburg: First CC

**(¶ 416.6) CLERGY APPOINTED TO ATTEND SCHOOL:**

(NB) Brewer, Robert W. - University of Toronto; Beech Grove-Rhems CC  
 (DU) Colon-Emeric, Edgardo - Duke University, PhD Program; Durham: Cristo Vive CC

**(¶ 313.2, 1992 Book of Discipline) RETIRED DIACONAL MINISTERS:**

Bernice Ballance, R. H. Garrison, Jr., Irene F. Gattis, Marilyn H. Johnson, Tacoma F.  
 O'Connor, Susan Parker, Leslie C. Womack

**(¶ 359) RETIRED CLERGY:**

**BU** Gayle T. Alexander, J. C. Alexander, Jr., Susan Lutz Allred, James A. Auman, Rene' O. Bideaux, Rex E. Brooks, James L. Bryan, Nathan H. Byrd, W. R. Crowder, Lewis H. Dodson, Robert K. Eldredge, Ronald E. Gardner, Otto Hardt, John E. Harwood, James L. Hobbs, Hugo Hodgins, J. Donald Johnson, Jerry J. Juren, Joe D. Lister, G. Robert McKenzie, Jr., Floyd R. Morrow, Robert E. Lee Moser, Mary Peacock **[RD]**, G. Paul Phillips III, Tommy G. Privette, R. Dennis Ricks, Jr., Guy V. Soule, Jr., Richard A. Stanley, Jr., E. Russell Stott, Herman N. Ward, Jr., Carson O. Wiggins, Sr., William L. Wolfe

**DU** P. Wesley Aitken, Walton N. Bass, John R. Blue, Edward W. Bogie, Billy M. Carden, Daniel Ross Chandler, Thomas A. Collins, Helen G. Crotwell, Albert F. Fisher, Everett France, Michael B. Hobbs, Thomas G. Holtsclaw, Bess G. Hunnings, Wilbur I. Jackson, William M. Jeffries, George W. Johnson, Vassar W.

Jones, F. Belton Joyner, Jr., Wallace H. Kirby, Charles H. Lancaster, Brooks B. Little, Thomas E. Loftis, Joyce Odom, Robert T. Osborn, Charles E. Owens, H. Worth Pearce, Benjamin F. Potter, Jr., Julie Forringer Purcell, John E. Reed, Ben C. Rouse, William D. Sabiston III, David C. Steinmetz, Stuart R. Tucker, Robert L. Wallace, Kelly J. Wilson, Jr., William J. Witt, Eldon Woodcock

**EC** Francis C. Bradshaw, Corbin L. Cherry, W. Thomas Clarke, William E. Clements, Jan J. Dickens, Edwin L. Earnhardt, Ralph I. Epps, Charles H. Hutchinson, Doris J. Johnson **[RL]**, Edgar E. Whitley, William E. Worley

**FA** H. A. Bizzell, Jr., George F. Blanchard, George P. Chandler, Franklin D. Daniels, Allen C. Edens, Jr., Julius Jernigan, T. Garland Knott, James R. Lancaster, Jr., Maurice L. Lancaster **[RA]**, Samuel S. Lee, Lawrence E. Lugar, John M. Mackey, James H. McLean **[RA]**, Benjamin R. Melvin, John G. Olive **[RA]**, Carrie W. Parrish, T. Arnold Pope, Robert M. Poulk, Dorothy L. Rudd **[RL]**, William R. Rudd, J. Thomas Smith, Charles E. Sparks, Bobby P. Tyson, Sr., Walter P. Weaver, Samuel J. Womack

**GO** John C. Andrews, Robert L. Bame, Linwood C. Boyette, Hobart W. Burnside, C. McGee Creech, Daniel M. Forbes, Jr. **[RA]**, Charles M. Hackett, H. L. Harrell, Julian B. Helms, Jean L. Hood, Thomas D. Hoogerland, Linwood S. Jones **[RA]**, Grady L. Kinley, F. D. Lamneck, Henry W. Lee, Wallace B. Lewis **[RA]**, Frank I. Lloyd, Jr., E. G. Purcell, Jr., John M. Roberts, Bobby E. Smith, Nevin D. Snyder, William C. Spencer, Richard J. Williams **[RD]**, S. L. Wood, P. C. Yelverton

**GR** M. Randall Baker, Daniel T. Earnhardt, Robert G. Harris, Jr., George A. Jones, Richard Leonhard **[RL]**, James H. Miller, Jr., J. B. Parvin, Daniel P. Powers **[RL/D]**, Paul B. Scott, Jr., Caswell E. Shaw, Jr., Wayne E. Thomas, James H. Warren, Gladys R. Williford, Claude T. Wilson

**NB** Edward P. Armstrong, Ellis J. Bedsworth, Paul C. Browning, Charles V. Bryant, Clingman C. Capps, Clyde B. Cheezem, Robert B. Craig **[RL]**, Rudolph Hodge, Herbert F. Horne **[RL]**, Horace L. McLaurin, Robert L. Nicks, James R. Oliver, Joseph C. Parker, Harold T. Pickett, Charles L. Pollock, Ernest R. Porter, William W. Sherman, Jr., Robert S. Shields, Charles C. Smith, Wilbur C. Teachey, Pearl G. West

**RA** Robert L. Baldridge, Berry O. Barbour, Troy J. Barrett, Jack M. Benfield, John K. Bergland, Joseph K. Bostick, Kermit L. Braswell, Samuel H. Brown, Douglas L. Byrd, Hugh H. Cameron, Eric Carson, Harold M. Chrismon, Sr., John H. Crum, David E. Daniel, B. L. Davidson, Murry L. DeHart, Jr., Clyde H. Dunn, Edward C. Elliott, F. Owen Fitzgerald, Jr., Kenneth E. Frazier, J. Conrad Glass, R. Keith Glover, Riley T. Hamilton **[RL]**, Jack L. Hunter, Geraldine D. Ingram, O. Kelly Ingram, Eddie Jo Jarrett, Glenda N. Johnson, Henry Lovelace, Tracy Maness, Glenn E. Mason, W. N. McDonald, Robert F. McKee, George C. Megill, Rayford Methvin, J. P. Moorman, Eric O. Murray, Donald C. Nagel, Argel H. Payne, J. Donald Phillips, L. P. Plyler, Reginald W. Ponder, Sr., F. R. Randolph, J. Earl Richardson, J. P. Rickards, Robin J. Scroggs, K. B. Sexton, William G. Sharpe IV, Jerry T. Smith, Sidney E. Stafford, Rufus Stark, James L. Summey, Bruce D. Taylor,



- Leo C. Thompson, Neil H. Thompson, C. Clyde Tucker, Jr., Vernon C. Tyson, James M. Waggoner, H. Robert Warren, James I. Warren, Jr., Christian White, John H. White, James A. Williams, A.J. (Jack) Wilson, Arthur W. Winstead
- RO** H. Phillip Barrineau, J. Peter Belec, James C.P. Brown, Paul G. Bunn, John G. Cottingham, Jimmy F. Cummings **[RA]**, Simeon F. Cummings, William Cummings, Donnie G. Davis **[RA]**, Robert F. Dean, Tommy M. Faggart, Robert H. Hargrove **[RL]**, Harold F. Leatherman, Bill James Locklear, Robert L. Mangum, Leonard E. Mayo, Clyde G. McCarver, Robert F. Moore, Miles Murphy, Jr., Roger D. Paxton, Robert H. Ray, Robert J. Rudd, Richard C. Sharp, James M. Short, James A. Starnes, James C. Stokes, Jr., Amos H. Stone, James F. Thompson, William M. Wells, Jr.
- RM** Lester C. Bissette, Jesse V. Bone, Daniel D. Bowman, John M. Bowman **[RA]**, Warren S. Cash **[RA]**, H. Charles Davis, G. Lloyd Edge, J. Sidney Epperson, Aydlett J. Eure, Jr., Don Lee Harris, Lester P. Jackson, R. Harry Jordan, Richard F. Lewis **[RA]**, Milton T. Mann, Carleton P. McKita, Charles H. Mercer, Robert W. Morgan, Ben F. Musser, Brooks Patten, James L. Reavis, Jr., Luis F. Reinoso, Graham Royall **[RA]**, H. Langill Watson, H. M. Wilkinson, John E. Williams,
- SA** Lovell R. Aills, Morris L. Barber, Kenneth E. Beane, Bobby C. Black, Philip S. Brown, Robert F. Bundy, Angus M. Cameron, Thomas A. Danek, Jefferson W. Davis **[RL]**, Ronald E. Dietrich, Joseph W. Forbes, Leon D. Fowler, Clarence Garner, C. Franklin Grill, James W. Hamilton, C. S. Hubbard, Jack Manley Hunter, Frank I. Lloyd, Benjamin R. Melvin, Travis W. Owen, R. Bruce Pate, F. Gerald Peterson, Julian W. Scott, Ben H. Wilson III
- WI** James H. Bailey, H. Fred Davis, Ralph L. Fleming, Jr., Charles J. Hause **[RL]**, John W. Hobbs, J. Mark Kasper, Joseph Kossan, Russell R. Knowles **[RA]**, Ecwood C. Lancaster, J. Rodney Lane, Jr. **[RA]**, Gerald R. Massey **[RA]**, Peleg D. Midgett III, Alvin J. Morris, John K. Ormond, Jr., Luther M. Peele, Jr., John S. Pearsall, Robert E. Rattz **[RA]**, Jeanne L. Ray **[RL]**, George C. Smith, John L. Stokes III, Roger E. Thompson, M. Eugene Tyson, Lynn T. Wall

- **Structure Review Committee**
- **Conference Connectional Ministries**
- **Communications Circle**  
Archives and History, Commission on  
Methodist Board of Publication, Inc.
- **Episcopal Circle**  
Christian and Interfaith Unity Council  
Congregational Development, Commission on  
District Superintendents, Report of  
Monitoring and Accountability Ministry Team
- **Mission Development Circle**  
2006 Advance Specials  
Church and Society, Commission on  
Criminal Justice and Mercy Ministries, Committee on  
Disaster Recovery Ministries/M.E.R.C.I.  
Evangelism, Commission on  
Hispanic Ministries Team  
Missions Team  
Multicultural Ministries  
Native American Ministries  
Peru Covenant, Task Force on  
Strengthening the Black Church  
United Methodist Women

## Legislation and Reports

*section four*

- **Spiritual Formation and Leadership Circle**

Children's Ministry Team  
 Clergy Counseling and Consultation, Commission on  
 Conference Relations, Committee on  
 Continuing Education, Committee on  
 Division of Deacons and Diaconal Ministries  
 Education, Commission on  
 Enlistment, Committee on  
 Higher Education and Campus Ministry,  
 Itinerant Clergy Moving Expense, Committee on  
 Laity, Commission on  
 Ministerial Education Fund, Committee on  
 Nominations  
 NC Pastors' School and Duke Divinity School Convocation  
 North Carolina Christian Educators Fellowship  
 Older Adult Ministries, Committee on  
 Ordained Ministry, Board of  
 Pastoral Care, Committee on  
 Psychological Testing & Background Checks, Committee on  
 Residency in Ordained Ministry, Committee on  
 Sexual Ethics Support Team  
 Worship, Commission on  
 United Methodist Men  
 United Methodist Youth

- **Resource Ministries Circle**

Trustees, Conference Board of  
 2005 Report on The United Methodist Building  
 Conference Staff Relations, Committee on  
 Equitable Compensation, Commission on  
 Finance and Administration, Council on  
 Incapacity, Joint Committee on  
 Insurance, Committee on  
 Partners in Caring, NC Conference  
 Pensions, Board of  
 United Methodist Foundation  
 Statisticians Report

## STRUCTURE REVIEW COMMITTEE

In 2004/2005, our Annual Conference began its second quadrennium of life with the Connectional Table and Circles of Ministry structure. Observations of those who are involved in the various circles of ministry and the Connectional Table are that the groups are becoming more comfortable with the new roles and responsibilities. The Structure Review Committee affirms the growth that has occurred, and has these observations and recommendations:

1. We affirm the ways in which the Circles of Ministry and the Connectional Table are living into the structure as envisioned by our conference, where ministries advocate not only for themselves, but also for the entire conference. This has been evidenced as the Circles have worked together in forming their budget proposal for the Council on Finance and Administration. We know that budgeting can be a difficult and emotional process, and appreciate the work that has been done to include the ministry circles in the budget conversation.
2. We affirm the continued work on the part of the Conference Committee on Nominations as it has sought to balance conference leadership, including men and women, lay and clergy, all races and representation by all size churches.
3. We continue to encourage the Conference Committee on Nominations to work toward the goal of rotating membership of each of the Ministry Circles and the Connectional Table by 25% each year. This will provide for continuity in each area and will extend service opportunities to more of the conference membership.
4. We continue to appreciate the time and energy given to our Conference by Carlin Johnson, Raleigh District Lay Leader, who is sharing her expertise in organizational theory and practice with the Connectional Table.

The Structure Review Team also responds to Resolution #4, brought to the last session of the Annual Conference, entitled "Establishing a Conference Commission on Small Town and Rural Churches," which was referred to the Structure Review Team. In order to appropriately respond, the team met with Steve Taylor, Conference Director of Missions, with Steve Compton, Executive Director of Congregational Development and with Charles Smith, Director of Connectional Ministries. A lengthy discussion of the needs and perceptions of members of small churches and the pastors appointed to serve those churches assisted the Structure Review Team in making these observations.

1. It is important that all of our conference membership know that they are included, valued and heard. We also know that perception is reality, and the wording of the resolution spoke clearly of the perception that small churches are overlooked in our conference.
2. Our Conference Missions staff and our Congregational Development spend 60-70% of their time working specifically with small membership and rural congregations.
3. Our Hinton Rural Life Center has programs designed especially for developing pastoral leadership in small and rural congregations. This Southeastern Jurisdiction ministry is a unique offering that only our jurisdiction has. We need to more fully take advantage of the training, networking and resourcing opportunities afforded by this center.
4. Our Office of Congregational Development has the responsibility for the small membership church subcommittee as described by paragraph 630 of the 2004 Book of Discipline. This office has developed a Small Membership Covenant Group, which includes pastors serving small churches, and which meets on a regular basis. In addition, the office has developed a "dreaming group" for small membership churches. This group has met on a regular basis and includes persons who are interested, involved or have expertise in working with small membership churches. In the past year, 30 or so of our pastors have chosen to participate.

5. Our Missions Team makes Town & Country grants available for small and rural congregations or para-church ministries so as to empower local ministry. In addition, the Missions Team makes construction loans available to churches, and many of the recipients are rural churches. The construction loans are at low rates, so as to make them accessible to churches, and the construction interest is used to pay two general contractors for the churches to use, thus reducing the cost of the building projects. The general contractors have worked extensively with rural churches. These funds are available for building and renovation projects, and the Missions Team considers this to be a missional outreach of our Annual Conference.

6. Our Missions Team has also begun missional training around rural churches in the form of *Street Smarts*, for pastors and lay persons, and continuing with *Thy Kingdom Come*. The Missions Team is in the process of developing a two-year program designed to bring rural churches together for spiritual development moving to justice. This program is planned for implementation in 2006.

Based on the above observations, the Structure Review Team has these recommendations:

1. That the Office of Congregational Development pursue establishing a fellowship of pastors serving small and rural churches, and that this fellowship be for the purpose of mutual support and encouragement and ministry resourcing, and that it be led by persons within the group.

2. That we support Missions Team in establishing a subcommittee to formalize work with rural churches, consisting of about six people, and incorporating in an ex-officio capacity representatives from Hinton Rural Life Center, the Duke Endowment, and the Office of Congregational Development.

3. That the District Superintendents actively encourage pastors appointed to small and rural churches to pursue training and support at Hinton Rural Life Center.

Kim Lamb, Chairperson

## CONFERENCE CONNECTIONAL MINISTRIES

The Conference Connectional Table continues to serve as the “steward of the vision” for the Annual Conference. That vision is being renewed and refashioned as we begin a new quadrennium with a new bishop. Our first overnight retreat was held February 28-March 1 and a subsequent meeting was set for March 31. The new vision that will guide our Annual Conference’s mission and ministry over the next four years will be shared in the District Training Sessions in May prior to Annual Conference in June during which we will have opportunity to perfect the vision and adopt it. Pray that God will guide us as we seek his will for our conference.

Charles M. Smith, Executive Director

## COMMUNICATIONS CIRCLE

The General Conference 2004 approved another four years of Igniting Ministry, funding national media advertising of the United Methodist Church and offering matching grants for churches and conferences to use for supplemental advertising purchases with more regional emphasis advertising. Both television and other media can be purchased with the matching funds.

Training local churches in the practices of invitation, welcome and discipleship continues to be an important interest of the Communications Circle. Plans are being made to offer Igniting Ministry Training in cluster groups throughout the North Carolina

Conference with hopes of offering video streaming of this training to be used in the local churches.

Archives and History is working on plans for the 2006 SEJ to be held at Duke Divinity School June 27 – 30, 2006. Theme for the celebration is “The Garber Era.” There will be bus tours offered to historic sites in the conference. Volunteers are needed to help host this event. If anyone is interested in serving as a host for this event, contact Laura Bailey at the Media Center at the Methodist Building in Raleigh.

The Communications Circle is working on plans to do video streaming of the major events of Annual Conference 2005. The Circle feels it is important “to tell what the church is up to . . .” through providing video of the events of the conference on a broader and more convenient basis. It is hoped that video offerings of the conference will educate and inspire United Methodists across the conference with information and inspiration from the Annual conference.

The newly designed web site of the North Carolina Annual Conference is up and running with beautiful graphics and easy to operate links. Thanks to Alan Swartz and the Task Force that worked with the IT committee in the conference office to accomplish this user- friendly web page. Discussion about choices of links and organization of data for the website is ongoing.

Evaluation of the publications of the Annual Conference is the work of a new Task Force within the Communications Circle for 2005. The Christian Advocate and other publications of the conference will be evaluated through survey of pastors and laypersons throughout the conference in order to provide direction for publication efforts and funding in the coming years. The feedback will be beneficial for creating meaningful communications and meeting the information needs of contemporary Methodists.

As the Structure Committee of the Conference evaluates and formulates configuration and function of the Connectional Table, the Communication Circle works to outline and live into its purpose for being. The Communications Circle has the responsibility of Celebrating and Preserving our Past (through Archives and History), Informing and Inspiring our Present (Via the Resources of the Media Center and Igniting Ministry), and Preparing A Future Place for Methodists to know who they are and what they are about (through the internet and through the publications of the conference) – Informing Methodists about the Past, the Present and the Future that they may go and tell the world about Jesus Christ!

The Communications Circle is excited about the past, the present and the future of the United Methodist Church in the North Carolina Conference. We celebrate and give thanks for the Spirit that moves among us as we meet together as the Communications Circle and pray for continued guidance as we move forward for Christ – telling the world what the church is up to.

Personal thanks to Bill Norton, Lee Anne Thornton, Laura Bailey, and Linda Smith for all their efforts in Communications in the North Carolina Conference.

Lib Campbell, Convener

## **ARCHIVES AND HISTORY, COMMISSION ON**

The spring meetings of the N. C. Conference U. M. Historical Society and the Commission on Archives and History were held March 27, 2004 at Newbegun UMC in the Elizabeth City District. The history of the church was given by Mrs. Beverly Small. The pastor Rev. William (Bill) H. Otis and his congregation were gracious host. The Union UMC was on the charge with Newbegun and May 1, 2003 the two congregations merged into one and chose Newbegun UMC as their official name. The earliest deed for Newbegun is dated October 31, 1784, Book J, page 283. We enjoyed a tour of Union Church also, that is currently being used by a Black Baptist congregation due to

a fire.

We had a wonderful meal at the church provided by the UM Women and then began the Commission meeting in the afternoon. We discussed events that would be offered by the Southeastern Jurisdiction Historical Society and Commission. Heritage Preservation Workshops were offered at Lake Junaluska Assembly this past fall for local church historians. We make available small grants, \$125 for Historic Churches that need preservation work. The work of Laura Bailey, staff representative on our Commission, and Rev. Frank Grill, Conference Historian, is greatly appreciated and is a major contribution to our ongoing activities in preservation and education. We express thanks to Mrs. Mildred Swain, our past Chairperson, for her outstanding leadership and also to Mrs. Ann Veazey Davis, our past Editor of the Saddlebags Newsletter for the Historical Society, for her commitment and support to our work. There were classes on Local Church Historians offered at District events. There is a wonderful wealth of information on the internet at the General Commission web site- gcuh.org.

A large part of our work has been planning the S. E. J. Historical Society meeting to be held in our Conference June 27-30, 2006. It will be hosted at Duke University Divinity School and will celebrate the Bishop Garber Era. Bishop Paul Neff Garber served our Conference from February 1951 to July 1968 holding 18 regular sessions and several special sessions. Higher Education, Camping Ministry, Retirement Homes and New Church Development are several areas among others that flourished during his tenure. We invite everyone to be a part of this event and join with us in the celebration. The meeting at St. Simons Island, Georgia this past year in July was exceptional. The next meeting of the S. E. J. Historical Society will be at Charleston, SC July 12- 15, 2005.

The fall meetings of the Society and the Commission were held at First Methodist, Williamston, NC October 2, 2004. The history of the church was presented by Mrs. Elizabeth Roberson. It was delightful to hear of their past and see their present work under the leadership of Rev. Taylor Mills. Our lunch was provided at a nearby restaurant and the work of the Commission continued at that location with items noted as above. We had an election of the following officers: Rev. W. Arthur Warren, Jr., Chairperson, Mrs. Jane Greeson, Vice-Chairperson, and Mr. John Mitchell, Secretary.

There is much work to be accomplished, but we rejoice in the privilege of preserving and sharing our heritage as Christians serving God through the United Methodist Church.

W. Arthur Warren, Jr., Chairperson

#### **METHODIST BOARD OF PUBLICATION, INC.**

*The North Carolina Christian Advocate* reaches more than 10,000 United Methodists twice a month with the latest church-related international, national, state and local news, commentaries and features. The paper, targeted to UM church pastors and laity in the North Carolina and Western North Carolina conferences, is funded by a combination of subscriptions, conference grants, advertising, and an endowment. Recent special coverage supplements included General Conference 2004, Jurisdictional Conference 2004, and related activity at both annual conferences. North Carolina conference-related writers/columnists include Bishop Al Gwinn, the Rev. Charles Michael Smith, the Rev. Belton Joyner, Jr., the Rev. Paul Stallsworth, the Rev. Kevin Baker, and many others.

The paper continues to be the voice of United Methodism in North Carolina, where readers receive a comprehensive overview of the varied mission and ministry that encompasses United Methodism in our state. From consecrations to celebrations, the

activity of the Church, and ultimately its vision, is reflected on the pages of the *Advocate*.

Kevin Rippin, Editor

## EPISCOPAL CIRCLE

The Episcopal Circle carries a very significant role in the North Carolina Annual conference. The circle has been faithful to the mission of the Annual Conference, making disciples. It contains ample areas such as Ministerial Relations, Annual Conference program, Nominations, congregational development, Christian unity and Interreligious Concerns, Monitoring and accountability, Cabinet Representatives, and Episcopacy Committee. The last two, Cabinet Representatives and Episcopacy Committee were included on February 13, 2004.

The mission of the Episcopal Circle is “to listen to, prayerfully consider, and offer insight to the Bishop, and to receive and implement tasks of his special interests.” The circle and all United Methodists in the North Carolina Conference are honored and privileged to have our new bishop, Al Gwinn, last year in July. As we all welcomed the new bishop and Ms. Gwinn, the Committee on Episcopacy with the conference Board of Trustees purchased the new Episcopal residence.

Bishop, Gwinn, shared where he wants to lead the conference and his vision with lay leaders of the local churches, clergies, and District Superintendents in all twelve districts. With District Superintendents the bishop had a time of retreat and shared the insights of the principles of the book, Good to Great. In the clergy session, the bishop emphasized on four fields – the effectiveness of pastors, vision, team work, and integrity. These four fields have developed and implemented. In lay leaders session, Bishop, Gwinn, diagnosed local churches that they are living in two paradigms. One is a pastor –centered and oriented church. The other is visionary laity -oriented church. In these two paradigms the churches in the North Carolina Conference will move forward to accomplish the mission and ministry of Jesus Christ, who calls us to be faithful disciples and wants us to make disciples of all nations.

The Episcopal circle will continue to be faithful to the mission of the North Carolina Annual Conference, to support new Bishop with our prayers, and to implement Bishop’s special interests in the year of 2005-2006.

Randall E. Innes, Chairperson

## CHRISTIAN AND INTERFAITH UNITY COUNCIL

Christian Unity is founded on the theological understanding that through faith in Jesus Christ we are made members together in the Body of Christ. With other Christians, United Methodists declare the essential oneness of the Church in Christ. This unity finds expression in our hymnody, liturgies, and the historic creeds when we confess one holy, catholic, and apostolic Church. It is also experienced in joint ventures of ministry and in various forms of ecumenical cooperation and dialogue. These are the focus of the Christian and Interfaith Unity Council. Our responsibilities are found in paragraph 641 of the 2004 *Book of Discipline*; and our work is done in connectional relationship with the General Commission on Christian Unity of The United Methodist Church.

In continued work toward union with Pan-Methodist brothers and sisters, CIUC planned and celebrated the 2004 Annual Conference presentations of Drs. C. G. Newsome (president, Shaw University) and Richard Lischer (professor at Duke Divinity School), who addressed the topic – “*Civil Rights & Christian Unity: Continuing the Journey.*”



CIUC participates in statewide Episcopal/United Methodist dialogue, and in the membership of the House of Delegates of the NC Council of Churches. In reorganizing for the new quadrennium (2005-2008) members of CIUC will represent the NC Conference at the National Workshop on Christian Unity to keep current the work of ecumenism in the NC Conference. Our purpose is to provide an ecumenical and interfaith witness consistent with Jesus' prayer that we be one, as he and the Father are one (John 17:20-21).

Randy Innes, Chairperson

#### CONGREGATIONAL DEVELOPMENT, COMMISSION ON

The *Book of Discipline of the United Methodist Church 2004* states that the "mission of the church is to make disciples of Jesus Christ," and that "local churches provide the most significant arena through which disciple-making occurs." The North Carolina Conference has taken seriously this charge, leading most conferences in professions of faith, new membership, and worship attendance growth.

It is the function of the Commission on Congregational Development, and the associated Office of Congregational Development, to aid congregations and their lay and clergy leaders in creating strong and effective churches. Annually, new churches, and older churches of all sizes, are assisted with vision and mission planning, staff development, lay and clergy leadership development, building committee organization, and evangelism and outreach instruction. Each year about 100 churches are assisted, most of them small membership in size, and this was again the case in 2004. In the past decade, 35 new churches have been started within the bounds of the North Carolina Conference. These churches have been started in city settings, growing suburban communities, and rural communities. Membership in these new churches includes persons who are affluent, middle class, and poor, Anglo, Hispanic, African-American, Korean, Native American, and Asian. Although not all of the new church projects initiated have been successful, the newest churches in the North Carolina Conference continue to lead the way in membership growth.

The Office of Congregational Development continues to provide through its annual contract with Percept Group, Inc., up-to-date community demographic data, accessible on-line and without cost, to all local churches ([www.link2lead.com](http://www.link2lead.com)).

In 2003-04, the Congregational Development Fund, Inc., with the support of Bishops Edwards and Gwinn, and an outstanding team of laity and clergy, launched *A Time to Grow* funding initiative. This quiet effort is aimed at identifying laity whose generosity with their wealth, combined with their belief in the value of strong churches and effective church leaders, will advance and strengthen local church ministry and new church planting ministry in the North Carolina Conference. To date, about \$1 million has been committed by members of the initiative's steering committee members. Initially, available funding will be used to create an outstanding new church leadership academy, and to purchase land for new churches.

The Ten Dollar Club, now in its 52<sup>nd</sup> year, is administered by the Office of Congregational Development. The Club's loyal members continue to provide funding to underwrite grants to new churches for land purchase and first building construction. Each year, one grant is made to assist in the establishment of a new church outside of the U.S. In 2004, a grant was made to a new church in Moscow, Russia, and in 2005, a new church will be aided in Zimbabwe, in cooperation with ZOE Ministry.

Allen Bingham, Chairperson

## DISTRICT SUPERINTENDENTS, REPORT OF

As we come to the end of another Conference year and stand on the threshold of a new Conference year, we thank God because we have much to be proud about within the Conference year 2004-2005.

This past September 1, 2004 the Conference and Cabinet members were highly blessed to receive and welcome Bishop Alfred W. Gwinn, Jr. as our Episcopal leader. As he moved into his Episcopal office to serve as the Bishop of the Raleigh Area we have been blessed with the exceptional guidance he has given to the Cabinet during the past months.

Bishop Gwinn has worked faithfully and tirelessly with the Cabinet members as we strive to work together to serve the United Methodists across eastern North Carolina.

As District Superintendents we have traveled across the North Carolina Conference consisting of 234,000 plus members, 840 churches that encompass 56 counties and 12 districts. We have committed ourselves to the task of spending more time with each church and pastor promoting the causes of evangelism, missions, spiritual formation, education stewardship, and New Church Development we continue to focus upon these emphasis because we understand they are still paramount in the programs of every church in all twelve districts.

In retrospect, we reflect now upon the Mission and Ministry accomplished by the pastors and laity of the twelve districts.

**Burlington District:** In 2004, the churches of the Burlington District paid 98.2% toward their conference apportionments. All but five gave 100%. Front Street UMC: conducted its first annual Triathlon for Missions with 400 athletes participating raising thousands of dollars for missional causes. Grace UMC: continues to build greater advocacy and support across Alamance County for the Hispanic ministry, Manna Ministries, operated out of their church. Cedar Grove UMC: will enter and consecrate their new church building in April 2005 (the original destroyed by fire in 2000). Christ UMC and Orange UMC in Chapel Hill: have found strong support and community response from their newly initiated contemporary services of worship (i.e. Evolution and Pathways). Morningstar UMC: the new church start in the Chapel Hill area sadly was discontinued in November 2004 due to lack of participants for sustaining the vision. Evergreen UMC: in Chapel Hill has added a modular unit to their church property for purposes of needed classroom and meeting space. First UMC: in Graham, the UMYF was awarded the outstanding district youth fellowship engaged in missions locally and beyond. Milton Charge: in Caswell County was re-united as a three-point full-time charge, after several years of being part-time as the Milton, Connally, and Semora churches. Saxapahaw UMC: with assistance from the Duke Endowment is developing a community outreach and after-school program called "Mosaic Rural Wellness Center," housed in a recently renovated, abandoned textile mill. Shady Grove: in Caswell County built a new parsonage. Christ UMC: in Chapel Hill sustained the tragic loss and suicidal death of their pastor, Raegan V. May. Subsequently, the district clergy in meeting facilitated by mental health professionals dealt with the loss, plus self-care, and strategies for observing depression among their congregants and themselves. The District Council on Ministries has been re-structured and named the District Connectional Table for visioning and resourcing consistent with that of the Conference Connectional Table. The January Leadership Development Workshops, with 12 classes, was a "standing-room" only event with 350 persons attending. Eighteen (18) of our churches were Rainbow Covenant - Mission Advance congregations. To God be the Glory

**Durham District:** There are seventy-five (75) individual churches in the Durham District making 61 charges. Each church is a center of mission and ministry both to the surrounding community and to the area at large. During the year several churches were involved in the following changes:

Trinity purchased a new parsonage and completed the sale of the old one in time for the new pastor's arrival. Plank Chapel has renovated the parsonage. Salem in Person county has completed a renovation of their fellowship hall and the addition of a playground.

White Memorial in Henderson has replaced all the lighting fixtures in their sanctuary greatly enhancing the illumination. Calvary experienced the loss of a large stained glass window in their sanctuary due to vandalism. This has been replaced. Hispanic ministry in Durham has been expanded into the Butner area with home groups meeting weekly. Reconciliation has developed a bi-lingual service for the aid of their many Hispanic worshippers. Cokesbury is beginning construction of a fellowship hall and the renovation of several classrooms.

Space does not permit the telling of the many good things that have happened not involving buildings and renovation but which has made a dramatic difference in people's lives because of the pastors and churches. We give thanks to God for his activity among us all in this great Durham District.

**Elizabeth City District:** Built a new district parsonage to be occupied by April 1, 2005.

- Edenton UMC held ground breaking March 6, 2005 to build a multipurpose building.
- Realignment of the Kinnakeet Charge. St. John Church (Avon) will become stationed July 1, 2005. Fair Haven and Clark Bethel will remain on as a charge.
- Collington Church will become full-time July 1, 2005
- First Elizabeth City and Pilmoor Currituck is in the midst of a capital fund campaign.
- Hatteras Church completed a \$200,000 restoration project.
- Duck Church completed a \$1,000,000 addition.

**Fayetteville District:** Two congregations, Leslie UMC and Coats UMC did significant remodeling on their worship facilities. Solid Rock has purchased a church building to conduct worship services and start its second Day Care Center in Harnett County. Strong emphasis is being placed on evangelism and leadership development. The January Leadership Workshops were well attended with approximately 380 in attendance. Most churches grew slightly in membership. Several churches grew slightly in membership.

Several churches have begun a praise or contemporary worship services. Ministries of Hand-in-Hand, Disciple Bible Study, Prison Ministry, Emmaus Walk and AGAPE continue to be growing strong. Many Churches are engaged with the 40 Days of Purpose. The District churches gave to UMCOR toward the Tsunami and Florida hurricanes relief efforts. The churches of the District paid 91.46% toward their Conference Apportionments. All but seven churches gave 100%.

**Goldsboro District:** The 2004-2005 Calendar year has truly been a time where the spirit of God has been in the hearts of the United Methodist in the Neuse River Basin. Fremont UMC has started a low power Radio Station. The district has begun the first steps in a Hispanic Ministry. Faison UMC has begun an exciting partnership with a community day care center. The district has begun a Parish Nurse Program with the employment of its first part-time nurse when Karen Preston became part of the district staff. Edgerton Memorial UMC in Selma and the Lebanon UMC in Greene County began dynamic food closets. Whitley UMC in Smithfield and Elizabeth UMC in Johnston County have been part of a vital ministry to Migrant Labor Camps. The district had its first Camp Meeting as hundreds experienced the presence of Jesus in a week-long event. New building projects have begun at Salem UMC in Goldsboro and Walker Memorial UMC in Wayne County. Providence UMC has consecrated a new parsonage and the Holy Spirit continues to move throughout this district of fifty-four charges.

**Greenville District:** Across the Greenville District, God's people are united in service to the Kingdom of God. Sixty-three of sixty-six churches remitted 100% of their apportioned mission gifts for outreach and nurture. Following last year's annual conference, 5 of the 8 Hyde County churches became a new congregation based at Soule UMC. The church now has an average worship attendance of 80 and is completing a new fellowship hall. Our Hispanic ministry at Grimesland, Unidos por Cristo, is growing numerically and spiritually. New ministries include outreach to women and youth. We celebrate the dedication of a new fellowship hall at Bethany UMC and the anticipated completion of a new church facility for Sharon UMC. Hookerton UMC will complete a new fellowship hall this spring and plans a sanctuary renovation. Covenant UMC is in the process of acquiring additional land to support its expanding worship and service ministry. Thanks be to God!

**New Bern District:** The New Bern District has enjoyed a good year. Growth in ministry and mission has been reflected throughout the District. 61 of our 65 churches paid 100% of their 2004 apportionments. An exciting new Hispanic Ministry called EMBRACE has emerged for the District after taking root in Trinity UMC in Jacksonville. Several churches have been expanding their facilities in order to expand their ministries. Sneads Ferry UMC occupied a new \$700,000 sanctuary in January. FUMC in Morehead City prepares to soon occupy a new 2.2 million dollar educational building. Garber UMC, which received 59 on profession of faith in 2004, is constructing a 5.5 million multipurpose building. A new 1.3 million sanctuary is underway for Faith Harbour UMC in Surf City, a church which was chartered in 2003 and is already averaging 160 in worship. And St. James in Newport is on the verge of breaking ground for a new community life center.

We praise God for these and all the other smaller but significant ways that His purposes are being advanced in the New Bern District

**Raleigh District:** The Raleigh District celebrated the election of its superintendent, the Reverend Hope Morgan Ward, to the episcopacy. She was assigned to the Jackson Area (Mississippi) of the United Methodist Church. With the support of Apex UMC, ACTS United Methodist Church was launched. Major construction projects in the district included: (1) Windborne UMC moved to its permanent structure which included worship and educational space, (2) Garner UMC is completing a major expansion project which includes the enlargement of its sanctuary, (3) Macedonia UMC has begun a construction project which includes a new sanctuary, (4) Avent Ferry UMC has received approval and will be breaking ground for a new sanctuary and the renovation of existing space, (5) North Raleigh UMC has a new sanctuary and additional educational facilities under construction, and (6) Layden Memorial broke ground for a new fellowship hall. The Raleigh District will again sponsor the Race of Grace which, in 2005, seeks to raise an awareness of homelessness and to raise funds that benefit agencies working with the homeless. The District continues to celebrate its diversity with the inclusion of two Korean congregations, seven (7) congregations which have Hispanic ministries, two intentionally multi-cultural congregations, and seven (7) cross-racial appointments.

**Rockingham District:** The Rockingham District continues to celebrate its inclusive ethnic and gender diversity by sharing in a Pulpit Exchange Sunday each Spring whereby churches host a pastor with a different uniqueness than their appointed pastor. Roberson County, through work within churches in the district, has formed a coalition with a mission to help low income families file for EIC and receive counseling about how to break out of the poverty cycle. A part of the same program will eventually help provide low cost housing, and a family has been selected, property purchased, and with the help of churches in the Lumberton area a house is in the planning stage. Piney Grove UMC nears completion of its new sanctuary and education complex. Chestnut Street UMC completed its renovation project merging

three buildings into one and held a consecration service with Bishop Gwinn officiating. The Gibson/Saint John Charge spearheaded and completed a Habitat House which involved many of their sister UMC congregations in Scotland County. First UMC: Rockingham completed remodeling an adjacent building into a multi purpose complex that houses a worship area for a contemporary worship on Saturday night that is attracting many new Christians. The same facility also houses a countywide food pantry that is shared with the other Rockingham area churches creating a huge mission project for the UMC in Richmond County. Two work teams went to Bolivia. Chestnut Street UMC has been recognized nationally for the fourth year in a row for its work in the Igniting Ministry program. The Disciple Bible Studies continue to be strong ministries within local churches and several prison units are being taught. These and other projects attest that the work and witness of Jesus is at work throughout the district.

**Rocky Mount District:** The Rocky Mount District experienced a superb year in 2004-2005. A work team went to the mountain areas Western North Carolina Conference staying at the Bakerville UMC and providing recovery work following the floods in that area. The Littleton UMC sent a medical work team to Sri Lanka. In response to the Tsunami that hit December 26, they raised \$21,000 for relief. They have purchased two fishing boats, putting sixteen people back to work supporting their families. Wilson: First also has bought a fishing boat for Sri Lanka. This mission-minded church has also sent work teams to Central America where they built a church and a house. The *ROMEOS (Retired Old Men Eating Out)* of First, Wilson, worked to construct the Sandy Cross church between Wilson and Nashville. Several pastors and lay persons went on a mission trip to Costa Rico in the summer for the purpose of constructing houses.

The Hispanic Ministry at Stanhope was enhanced and strengthened. We celebrate the appointment of an Hispanic pastor, the Reverend Lucho Reinoso, to guide this work. Two ESL classes are underway each week, a ministry to children and a worship service on Sunday afternoon. A bus has been secured to transport persons for this ministry, and plans are underway to construct a new kitchen facility.

Fellowship halls were completed at Shady Grove in Warren County and Pleasant Grove in Wilson County. The fellowship hall at Jackson was reinforced and saved from sinking due to the impact of hurricanes in the area. Ground was broken for Halifax UMC educational complex. Plans were made for new building projects at Lucama and Smith and Evansdale Church broke ground for a new building. All of these projects were done with Duke Endowment assistance. Concord Church, built in 1795, a Northampton County church in which Francis Asbury preached, near the Virginia line, is making plans to undergird and save its building.

The District continues to experience growth in ministry and program. This district paid 100% of its apportionments and raised hundreds of thousands beyond this for mission work. A record number of persons gathered to hear Bishop Al Gwinn at the District Lay Rally in February, 2005. The Rocky Mount District celebrates its 86 certified lay speakers and the work they do in support the ministry of the pulpits of the district.

**Sanford District:** The Sanford District is truly blessed with laity and clergy who reveal their love of God and love of others. We praise God for another year in being able to support our Connectional Ministries, as we were able to pay 95% of our Apportionment asking. We continue to see growth in some of our churches by Profession of Faith. Pinehurst United Methodist Church and Southern Pines United Methodist Church led our District in numbers of Professions of Faith. We did see a slight increase in average worship attendance and church school attendance. We thank God for the continued growth we see taking place in spiritual formation throughout the District as persons are participating in Disciple Bible Studies, Companions in Christ, and Christian Believer studies. Work teams have been deployed throughout the global village and within the Annual Conference. Other

missional outreach has included a major contribution to Tsunami victims which has exceeded \$60,000.00. The District United Methodist Men continue to have their quarterly rallies and they are involved in providing Spirit Dinners wherever there is devastation and need. Many of our local churches are still involved in the Hand in Hand project with the public schools. Several of our churches have completed building projects and/or renovations and some are about to begin building projects. Following are a few of these: St. Luke United Methodist Church, Sanford, has completed a new family life center, new Sunday School rooms, offices and several other renovations. Our District is most thankful to this church for its willingness to serve as a vital center for many of our District gatherings. Merritt's Chapel United Methodist Church is beginning a new multipurpose facility. Piney Grove United Methodist Church completed its new fellowship hall. Jonesboro United Methodist Church received a home as a gift to be used by the senior pastor as a parsonage and they are making renovations for this transition.

In closing, the good news is that many of our local churches are having planning retreats to focus on vision, mission, core values, and spiritual formation. We believe this will enable these churches to continue to do cutting-edge ministry in the day ahead. We are excited about what God is going to do in 2005 through the laity and clergy of the Sanford District.

**Wilmington District:** Outstanding district events included multiple Safe Sanctuary Workshops, a flu shot program by the District Parish Nurse, the district-wide Camp Meeting, a Children's Day Celebration and a Senior Citizens' Celebration with record attendance. Having reorganized, the DCOM is now the Resource Circles of Ministry (RCOM). Old Dock, Live Oak, and Seaside are building new facilities. Oleander, Wrightsville Beach, and Smith's Chapel are purchasing land for future building. The district collected a Christmas offering of \$16,000 for the Gormont Home, an Asbury Home located near Tabor City.

## **MONITORING AND ACCOUNTABILITY MINISTRY TEAM**

During Annual Conference 2004 we again offered the following ministries to encourage inclusiveness in the life of our North Carolina Conference. The Monitoring and Accountability Team rated the activities by percentages, and presented our findings for viewing in the Saddle Bag each day.

- 1) We monitored the conference plenary sessions and worship experiences to record participation rates. The results were published daily in The Saddlebags as feedback. The pattern of participation revealed the following (men overall participation (80%) white men, (77%). Women overall participation, (20%), white women (10%). Racial Ethnic men, (10%) and racial ethnic women (3%). Worship services throughout the annual conference averaged (10%) racial ethnic participation. Leadership rolls in Worship Services averaged (1%), racial ethnic women, (10%) racial ethnic men, (28%), Anglo women, and (62%) Anglo men.
- 2) In one area of worship (the conference preacher) we were surprised to note that the three morning services were conducted by (100%) Anglo men. We are sure that that was an unintentional oversight.
- 3) There are twelve Districts Superintendents in our conference: Two are African American men which constitute (17%); One Native American man which constitute (8%) Eight Anglo American men which constitute (67%); One Anglo American woman which constitute (8%) Bishop, we think your cabinet looks good, however, it would look much better if it consisted of (52%) Anglo men.
- 4) Of the 642 (give or take) appointments in our North Carolina Annual Conference (27) are cross-racial, which constitute (4%). Of the 27 cross-racial appointments, eight are Africans Americans which constitute (30%); Four are Euro Americans,

which constitute (15%); Eight are Native American which constitute (30%); Six are Asians which constitute (22%); One is Hispanic which Constitute (3%).

- 5) There are thirty eight people on the conference staff, three of them are Racial-ethnics which constitute (8%); Twenty one persons on C F & A; four of them are Racial Ethnic, which constitute (19%); Twelve conference treasurers, two of them are Racial Ethnics, which constitute (17%).
- 6) Bishop, your conference Monitoring and Accountability Team offer two recommendations: One,when your conference staff hire again, every effort is made for that person or persons to be Racial Ethnic.  
Two, when there is a replacement in your conference trustees, that person or persons be Racial Ethnic.

### **COLLEGES:**

<u>Administration and Staff</u>		<b>METHODIST</b>		<u>Service Personnel</u>	
Euro Americans 80%		<u>Faculty</u>		Euro Americans 66%	
Racial Ethnics 20%		Euro Americans 70%		Racial Ethnics 34%	
		Racial Ethnics 30%			

<u>Administration and Staff</u>		<b>LOUISBURG</b>		<u>Service Personnel</u>	
Euro Americans 85%		<u>Faculty</u>		Euro Americans 43%	
Racial Ethnics 15%		Euro Americans 92%		Racial Ethnics 57%	
		Racial Ethnics 8%			

<u>Administration and Staff</u>		<b>WESLEYAN</b>		<u>Service Personnel</u>	
Euro Americans 73%		<u>Faculty</u>		Euro Americans 79%	
Racial Ethnics 27%		Euro Americans 76%		Racial Ethnics 21%	
		Racial Ethnics 24%			

<u>Administration and Staff</u>		<b>METHODIST HOME FOR CHILDREN</b>		<u>Service Personnel</u>	
Euro Americans 83%		<u>Faculty</u>		Euro Americans 83%	
Racial Ethnics 17%		Euro Americans 47%		Racial Ethnics 17%	
		Racial Ethnics 53%			

William E. Cummings, Chairperson

## **MISSION DEVELOPMENT CIRCLE**

The theme challenges us to continue to live into our original vision for mission and ministry in this annual conference. "To inspire courage, cultivate generosity, and to ignite service for Christ's mission in the world" is best understood as we step into the mission programs of our conference and understand the roles God has called us collectively and individually to. The areas of ministry relating to the Mission Development Circle are: Criminal Justice and Mercy Ministries, Evangelism, Church and Society, Disaster Response, Health and Human Services, Multicultural Ministries, Ethnic and Local Church Concerns, Global Ministries Missions and United Methodist Women. Every day scores of United Methodist of the North Carolina Conference live this vision out in action. We are blessed to have so many wonderful ministries that focus on and address human need and suffering in every place.

The past year has been one that has showcased many examples of missions not only in our conference but around the world. While focusing on traditional forms of

mission we endeavor to address new issues as they arise in society and world. We have been blessed to be able to share the gospel in our prisons around the conference. We are fortunate to have those special individuals who sense this unique call to share ministry of Jesus Christ in these special places. We continue to advocate for those who seemingly have no voice in society. Today our response to disaster within our conference is a well thought out and orchestrated example of Christian love in action. From the recruiting and training of volunteers to the putting back together broken lives the MERCI Center is bridging many gaps and making possible service for volunteers and a new life and in some cases a new home for those who hurt. This year churches all across our conference have deployed teams for service on the mission field. Many have made their marks locally while others have given in Cuba, Russia, Peru, Bolivia, Afghanistan, Armenia and other parts of the world. These are but a few of the many mission efforts that are ongoing in our conference today.

We also understand that there is a major harvest in our own communities. As our communities continue to be reshaped and redefined we must continually seek new and creative ways to be in mission and ministry in all places. With a new Comprehensive Plan of Inclusiveness rolled out this year we will be presented with many new challenges to serve unmet needs in our own communities as seek to live into Gods plan for our lives and society in general.

Gary Wayne Locklear, Chairperson

**2006 CONFERENCE ADVANCE SPECIALS**

Advance Special: Each local church, having gone the first mile by paying their apportion Advance Special: Each local church, having gone the first mile by paying their apportionments in full (World Service & Conference Benevolence, Ministerial Support & Connection Administration, Episcopal Fund, Interdenominational Cooperation, Black Colleges, Africa University Fund, Mission Initiatives Fund, Past Service Liability), are invited to give to at least one project in each lane of the Advance: World, National, Missionary Salary Support, UMCOR, and Conference, thereby becoming a Rainbow Covenant Church.

**A. Lane One: World Missions**

- 1. PROJECT AGAPE, Armenia: The Director of Project AGAPE coordinates relief efforts in Armenia (food, medical supplies, medication); working with the Armenian Church to provide a holistic ministry in pastoral care, education, healthcare, agriculture and economic development; working with an English-speaking congregation in Yerevan and support for the Lachin Home for Children.
- 1. **PROJECT AGAPE, Armenia ..... (#S-00004)**  
Relief efforts in Armenia (food, medical supplies, medication); working with the Armenian Church to provide a holistic ministry in pastoral care, education, healthcare, agriculture and economic development; working with an English-speaking congregation in Yerevan and support for the Lachin Home for Children.
- 2. **GANTA UNITED METHODIST MISSION STATION, Liberia, Africa ..... #14369T**  
Funds received will support rebuilding mission station buildings and infrastructure destroyed in the war.
- 3. **PERU COVENANT TASK FORCE:** Funds received for this project will be administered by the North Carolina Conference Peru Task Force to fulfill the covenant made between our Conference and the Methodist Church in Peru. Funds may be designated for the following:
  - General Fund (#S-00053) ..... Christian Education-all ages (#S-00116)
  - Breakfast of Love (#S-00111) ..... Children and Youth (#S-00117)
  - Matched Churches (#S-00112)
  - Theological Education & Pastoral Formation-Obras de Wesley (#S-00118)



- Building and Work Teams (#S-00113) ..... Women's Programs (#S-00119)  
 Medical Needs (#S-00114) ..... Leadership Development (#S-00120)  
 National Plan for Evangelism (#S-00115) ..... Mission Teams (#S-00121)
4. **AMITY FOUNDATION, TEACHERS, Nanjing, China** ..... #09801A  
 Teacher Support.
  5. **COMPUTER LITERACY PROGRAM FOR WOMEN, Pakistan** ..... #14623A  
 Vocational education for women to gain economic independence.
  6. **COMPUTER LITERACY PROGRAM FOR WOMEN-CAPITAL, Pakistan** ..... #14624T  
 Computers to help women gain self-esteem and support their families.
  7. **VELLORE CHRISTIAN MEDICAL COLLEGE, SCHOLARSHIPS, Vellore, India ..** #09952B  
 Nursing and health professional scholarships for women and scholarships for ..  
 medical students.
  8. **LEONARD THEOLOGICAL COLLEGE, SCHOLARSHIPS, Jabalpur, India ..** #09954B  
 Scholarships for students from Methodist churches throughout the country.
  9. **LUCKNOW PUBLISHING HOUSE, CHURCH PUBLICATIONS, Lucknow, India** ..... #14597A  
 Christian resources for the Methodist Church of India and other denominations.
  10. **MASIHI MAHILA SHIKSA SADAN METHODIST GIRLS' HOME, Sadan, India** ..... #06124B  
 An education for girls and young women to realize their full potential.
  11. **LEE MEMORIAL GIRLS' MISSION, SCHOLARSHIPS, Calcutta, India** ..... #00679B  
 Nurturing and education for girls who are orphaned or fatherless or from very poor  
 families.
  12. **PROJECT FOR DESTITUTE CHILDREN, India** ..... #13511A  
 Medical services, education, vocational training and shelter.
  13. **HUDSON MEMORIAL GIRLS' HIGH SCHOOL, ASSEMBLY HALL AND COMPUTER ..  
 ROOM, Kanpur, India** ..... #14603M  
 Facilities for a school that prepares poor girls for successful adulthood.
  14. **RUSSIA UNITED METHODIST THEOLOGICAL SEMINARY (Not Capital Campaign)**  
 ..... #12174A  
 Scholarships will provide good Biblical and theological training for the development  
 of strong ministries for future Russian church leaders.

**Any other WORLD ADVANCE SPECIAL as listed in PARTNERSHIP IN MISSIONS**

**B. Lane Two: National Missions**

1. **ROBESON COUNTY CHURCH & COMMUNITY CENTER, Lumberton, NC .** #791742  
 An ecumenical ministry in a multicultural community which is designed to help local  
 churches meet emergency needs, literacy tutoring for children and adults, home  
 repairs and building new homes. Speakers are available upon request.
2. **NATIONAL HISPANIC MINISTRIES CHALLENGE FUND** ..... #982620  
 Provides assistance to Annual Conferences developing Hispanic Ministries,  
 especially in the areas of leadership recruitment and development, financial  
 resources and printed resources.
3. **SOCIETY OF ST. ANDREW POTATO PROJECT, Virginia** ..... #801600  
 Salvages millions of pounds of unmarketable potatoes and other produce and  
 distributes the food to hungry people nationwide.
4. **HINTON RURAL LIFE CENTER, Hayesville, NC** ..... #731372  
 Provides for training needs and development of churches in town and rural settings.
5. **NATIONAL NATIVE AMERICAN FAMILY CAMP, Oklahoma City, OK** ..... #982602  
 Provides an annual opportunity for Native American church leaders to attend or lead  
 workshops in outreach ministries and evangelism.
6. **SEJ ASSOCIATION OF NATIVE AMERICAN MINISTRIES, Lake Junaluska, NC** .....  
 ..... #791842  
 To help meet the needs of 130,000+ Native Americans living in the 17 annual  
 conference of the Southeast.

7. **RED BIRD MISSIONARY CONFERENCE, Beverly, Kentucky ..... #773978**  
The conference program facilitates the development of local churches and local lay leaders in isolated rural mountain communities.
  8. **“EVERY MEMBER IN MINISTRY”-ROCKINGHAM DISTRICT NATIVE AMERICAN COOPERATIVE MINISTRIES, Pembroke, NC #791001**  
Provides ministry support, collaboration among our fourteen (14) Native American United Methodist Churches, leadership development, gifts exploration and missional opportunities.
- Any other NATIONAL ADVANCE SPECIAL as listed in PARTNERSHIP IN MISSIONS.***

### **C. Lane Three: Missionary Salary Support**

The following persons have been recommended by the North Carolina Conference Missions Development Team for Salary Support:

- **WIL BAILEY (#S-00140) San Isidro, Costa Rica (SEJ/Conference Missionary)** Wil will be responsible for working with local pastors in the southern zone of Costa Rica and will organize the projects at the Methodist churches in that area for U.S. work teams. Also will teach Theology, Bible and English at the extension campus of the Methodist seminary in San Isidro.
- **STAN BROWN (#S-00152) Armenia (Conference Missionary)** Stan will be in interpreting this vital ministry and coordinating relief efforts for Project Agape in Armenia.
- **PAT EBERT (#13152Z)** Pat is assigned to Red Bird Missionary Conference in Beverly, Kentucky.
- **WALT EBERT (#13151Z)** Walt is assigned to Red Bird Missionary Conference in Beverly, Kentucky.
- **SHANA HARRISON (#13089Z) Chile** Shana is assigned as a chaplain of Colegio Psicopedagogico Juan Wesley in Santiago, Chile encouraging persons with disabilities to explore, express and nurture their spirituality.
- **GREG JENKS (#S-00148) ZOE (Zimbabwe Orphans Endeavor) Zimbabwe, Africa (Conference Missionary)** Greg is assigned to the East and West Zimbabwe Annual Conferences for the purpose of developing a comprehensive ministry to orphans and vulnerable children suffering in the midst of the AIDS pandemic. The foci include establishing feeding programs, providing school fees and uniforms, and meeting spiritual needs of the children.
- **SHIRLEY TOWNSEND JONES (#982995) Bennettsville-Cheraw, SC (Church and Community Worker)** Assigned to the Bennettsville-Cheraw Area Cooperative Ministry in the SC Conference. She coordinates and implements spiritual, educational, social and economical programs for the 13 member churches and communities.
- **GARY WAYNE LOCKLEAR (#982955) (Church and Community Worker)** Assigned to the Rockingham District Native American Cooperative Ministry with the North Carolina Annual Conference. Main goal is to grow the Native American churches and leadership in the coming years and to explore the possibility of developing congregations in all Native American communities in the North Carolina Conference.
- **DAVID MARKAY (#12192Z)** David is assigned to the General Board of Global Ministries as a missionary in residence.
- **KRISTIN MARKAY (#12193Z)** Kristin is assigned to the General Board of Global Ministries as a missionary in residence.
- **NARA MELKONYAN (#S-00004) Armenia** Nara is the Director of Project AGAPE. She coordinates ministry and relief efforts at Project Agape in Armenia. **(See Project . Agape under World Mission Lane)**
- **VICKIE SIGMON (#982916) Winston-Salem, NC** Vickie works in a high risk community developing Christian community, promoting social justice and proclaiming God's loving presence.

- **SONIA REID STRAWN (#03705Z) Seoul, Korea** Sonia is a professor at Ewha Womans University. She is a teacher, mentor and friend to university students in Korea.
- **HAZEL TERHUNE (#03774Z)** Hazel serves as an evangelist and teacher of English in Tokyo, Japan.
- **ROBERT TERHUNE (03773Z)** Robert serves a local church in Tokyo, Japan.
- **HERBERT ZIGBUO (#10911Z) Liberia, Africa** Herbert is assigned to Monrovia, Liberia, working as Associate Pastor of a United Methodist Congregation, developing adult education programs and working with Operation Classroom.
- **MARY ZIGBUO (#10721Z) Liberia, Africa** Mary is currently assigned to Monrovia, Liberia, working with St. Matthews Methodist School and with Operation Classroom.

#### **D. Lane Four: UMCOR**

1. **UMCOR DISASTER RESPONSE ..... #901670**  
Enables UMCOR to respond to persons in need after natural disasters in the United States.
  2. **REFUGEE PROGRAMS, Asia/Pacific Region ..... #201700**  
Organizes emergency assistance, income-generating projects, and food and medicine aid for refugees.
  3. **WORLD HUNGER/POVERTY ..... #982920**  
Provides both short-term crisis relief and long-term developmental assistance to eliminate the root causes of hunger.
  4. **BREAD FOR THE WORLD ..... #982325**  
Educates and influences people to work for government policies that address the basic causes of domestic and world hunger.
  5. **HEIFER PROJECT INTERNATIONAL ..... #982530 General Program**  
..... **#982532 Living Gift Program**  
An inter-faith project that provides animals and other assistance to rural families. Recipients agree to pass on the first born female offspring of their animals to someone else in need.
  6. **CROP/CHURCH WORLD SERVICE COMMUNITY HUNGER APPEAL ..... #982380**  
Funds raised by a local church in a CROP event can receive UMCOR credit. For .. necessary forms contact: Carolinas CROP Office, 1006 Lamond Ave., Durham, NC 27701.
  7. **CASA – CORE PROGRAM, India ..... #212370**  
Community development in thousands of villages.
  8. **COMPREHENSIVE RURAL HEALTH, Jamkhed, Maharashtra State, India #212385**  
Integrated Hansen's disease and primary health care for more than 200,000 people in 175 villages.
  9. **GRANT FOR RURAL TEACHERS' TRAINING PROGRAM, Pakistan ..... #232000**  
An effort to bridge the gap between teaching standards in "rich" and "poor" schools.
  10. **SINDH POLITICAL EDUCATION PROGRAM, Pakistan ..... #232001**  
Education for youth in key social, political, economic and cultural issues.
- Any other UMCOR Advance Special listed in PARTNERSHIP IN MISSIONS or any UMCOR emergency appeal.***

#### **E. Lane Five: Conference Advance — \* Denotes a "fit" in more than 1 category** **CHILDREN/SCHOOLS**

- **\* ALL GOD'S CHILDREN UMC (#S-08004)** This ministry will develop programs to meet the needs of impoverished children and youth in rural Bertie, Hertford and Northhampton Counties.
- **LEPULA(LIBERIA) SELF HELP SCHOOL CONSTRUCTION PROJECT (S-00141)**  
Provide funds for purchase of building materials and classroom supplies for a

"Self Help" sun-dried mud block elementary school building. The local UMC congregation and UMC school (now is a bamboo hut) provides most of the labor at no cost.

- **THE HAND IN HAND PROJECT (#S-00137)** A ministry for children and youth that connects churches with schools in order to build solid relationships between our faith community, with our children, and our school community.
- **MISSION TO HAITI (#S-00122)** Many communities in Haiti do not have schools. . This project is to assist in building schools and supplement teacher's salaries .. when possible.
- **\* PRISON MATCH (Mothers And Their Children) (#S-00054)** An interfaith program provides mothers and their children with the support and resources necessary to maintain and strengthen family relationships and to help break the cycle of children following their parents to prison.
- **WALNUT TERRACE CHILD DEVELOPMENT CENTER (#S-00072)** Offers a unique program of child care for children aged six weeks to five years. Serves children primarily from low-income families.
- **VOLUNTEER FAMILIES FOR CHILDREN (VFC) (#S-00071):** A private non-profit organization with the purpose of helping communities develop and utilize local resources by providing emergency shelter care to children-in-crisis.
- **YOUTH SERVICE FUND (YSF) (#S-00082)** Supports mission projects within the annual conference and beyond, which have been selected by youth of our conference.

#### **CHURCH/COMMUNITY DEVELOPMENT**

- **\* ALL GOD'S CHILDREN UMC (#S-08004)** This ministry will develop programs to meet the needs of impoverished children and youth in rural Bertie, Hertford and Northhampton Counties.
- **\* MERCI: THE MARION EDWARDS RECOVERY CENTER INITIATIVES (#S-00136)** This center will be used to provide mission and ministry program that will meet people's physical and spiritual needs. The primary function of MERCI will be disaster preparedness, response, and outreach ministry.
- **JOHN WESLEY ENDOWMENT (#JWEND)** The John Wesley Endowment is to provide start-up, promotional, and sustaining funds for new churches established in low income communities within the bounds of The North Carolina Conference.
- **SHALOM ZONES IN THE NORTH CAROLINA CONFERENCE (#S-00105)** Churches and communities working together to rebuild community life.
- **CASWELL COUNTY PARISH, INC. (#S-00008)** Provides services to elderly and low-income families through Meals-on-Wheels, outreach program, fuel and rent assistance, clothing, food, & Family Violence Prevention Program.
- **HYDE COUNTY COOPERATIVE PARISH (#S-00104)** Provides meals to the needy, recreation and other opportunities for youth, food pantry and clothes closet, transportation for elderly and those needing medical care, ministry to inmates at the Hyde Correctional Facility, drug prevention awareness, assistance to abused persons and Hispanic ministry.
- **\* DISCIPLE BIBLE OUTREACH MINISTRY (#S-00103)** A COLLABORATIVE MINISTRY of the North Carolina and Western North Carolina Conferences developing Disciple Bible Studies, especially in small membership churches and in missional settings, particularly in prisons.
- **\* A TIME TO GROW (#S-00154)** To create a leadership academy for new church . leaders and transitional church leaders for the conference and to provide support for new church development.

#### **DISASTER RECOVERY/VOLUNTEER WORK TEAMS**

- **\* MERCI: THE MARION EDWARDS RECOVERY CENTER INITIATIVES (#S-00136) ...** This center will be used to provide mission and ministry program that will meet ..

people's physical and spiritual needs. The primary function of MERCI will be ..... disaster preparedness, response, and outreach ministry.

- **NC INTERFAITH (#S-00108)** Interfaith supports disaster recovery efforts by all faith groups in North Carolina.
- **NC CONFERENCE DISASTER APPEALS (#S-00096).**
- **UNITED METHODIST VOLUNTEERS IN MISSION WORK TEAMS (#S-00021)** ..... Provides assistance for Volunteers in Mission work teams from within the North . Carolina Conference.
- **ISA GRANT SCHOLARSHIP (#S-00033)** Provides work team scholarships for ..... persons who could not otherwise participate, especially young adults.

#### **ETHNIC POPULATIONS**

- **\* MANNA MINISTRIES OF ALAMANCE COUNTY, INC. (#S-00144)** An outreach ..... ministry in a culturally diverse community (east Burlington area) for families ..... without food, furniture or clothing.
- **"EVERY MEMBER IN MINISTRY"-ROCKINGHAM DISTRICT NATIVE AMERICAN ..... COOPERATIVE MINISTRIES (#S-00143)** Provides ministry support, collaboration among our fourteen (14) Native American United Methodist Churches, leadership development, gifts exploration and missional opportunities.
- **HISPANIC MINISTRIES (#S-00107)** Ministry to the fast growing Hispanic ..... population in North Carolina. These funds will be administered by the North ..... Carolina Conference Hispanic Ministry Team to support an increasing number of our congregations who are developing ministry to Hispanics.
- **CHATHAM- LEE HISPANIC MINISTRIES (#S-00032)** A ministry to fast growing ..... Hispanic population in Siler City and Sanford, served by Spanish-speaking pastor. Worship, Bible study, fellowship, and assistance with cultural transition needs are provided.
- **ETHNIC LOCAL CHURCH PROJECTS IN ROCKINGHAM DISTRICT (#S-00022)** Funds will be used to assist ethnic churches with crucial needs.
- **WESLEY HERITAGE PROJECT (#S-00097)** Gifts will help distribute Obras de ..... Wesley, the works of John and Charles Wesley in Spanish.

#### **HUNGER HUMANITARIAN RELIEF/MEDICAL**

- **CLERGY FAMILY EMERGENCY FUND (#S-00149)** Provides funds for immediate ... families of Conference clergy who require emergency fiscal support during ..... instances of family crisis. This fund is predominantly for use in non-medical ..... emergencies.
- **CONGREGATIONAL FOOD PANTRY SUPORT (#S-00155)** To provide grant support for the creation and operation of local church food pantries.
- **\* MANNA MINISTRIES OF ALAMANCE COUNTY, INC. (#S-00144)** An outreach ..... ministry in a culturally diverse community (east Burlington area) for families ..... without food, furniture or clothing.
- **STOP HUNGER NOW (#S-00101)** Provides immediate relief to famine affected ... areas around the world.
- **NC OFFICE, SOCIETY OF ST. ANDREW POTATO PROJECT, Durham, NC (#S-00081)** ..... Coordinates and runs all hunger programs for Society of St. Andrew in North ..... Carolina. Millions of pounds of produce saved and distributed in North Carolina at a cost of just 3 cents per pound.
- **FOOD BANK OF NORTH CAROLINA (#S-00025)** Distributes food at minimal cost to hunger ministries in North Carolina.
- **ALLIANCE MEDICAL MINISTRY (#S-00142)** This ministry was founded to provide affordable primary medical care to low-income, uninsured, working families in....

Wake County. This ministry aims to serve the working poor, families generally .... earning less than \$25,000 annually, who have no health insurance.

- **GOLDEN CROSS (#S- 00153)** Ministry that reaches out in love to the laity in our ... Annual Conference who are experiencing financial difficulty due to excessive ..... medical expenses.

### **INSTITUTIONAL PROGRAMS**

- **NC COUNCIL OF CHURCHES (#S-00051)** Gives witness to the unity that God has given through Christ, to the churches in NC. It is an instrument for cooperative study and action, especially on matters of justice; child and family advocacy; violence against women; public policy advocacy; rural crisis and farm workers advocacy; disaster relief; criminal justice; workplace safety; peace-making; AIDS ministry; and Christian unity.
- **DISTRICT BOARD OF MISSION:** Funds should be sent directly to the District Board and reported at year-end on Table II as Conference Advance.

**Burlington (#S-00201) ..... New Bern (#S-00207)**

**Durham (#S-00202) Raleigh (#S-00208)**

**Elizabeth City (#S-00203) Rockingham (#S-00209)**

**Fayetteville (#S-00204) ... Rocky Mount (#S-00210)**

**Goldsboro (#S-00205) ..... Sanford (#S-00211)**

**Greenville (#S-00206) ..... Wilmington (#S-00212)**

- **CONFERENCE EVANGELISTS (#S-00079)** To provide support for NC Conference approved evangelists.
- **ALL NEW CHURCHES LESS THAN FIVE YEARS OLD (#S-08000):**
  - All God's Children UMC (#S-08004), Mighty Wind UMC (#S-08021), Wellspring-Ogden (#S-08027),
  - Circles of Hispanic Ministries (#S-08029), Catalyst UMC (#S-08031), Church of the Risen Lord (#S-08033), Acts UMC (#S-08034), Circle of Christ -Triangle Native American (#S-08035).
- The following United Methodist institutional programs and projects.
  - a. United Methodist Camps: Chestnut Ridge (#S-00064), Don Lee (#S-00063), Kerr Lake (#S-00064), Rockfish (#S-00065)
  - b. Wesley Foundation for The UMC Campus Ministry Association. Duke Divinity (#S-00073); ECU, Greenville (#S-00074); NCSU (#S-00075); PSU (#S-00076); UNC (#S-00077)
  - c. General Scholarship Funds at Duke Divinity School (#S-00026), Methodist College (#S-00028), Louisburg College (#S-00027), Wesleyan College (#S-00029).
  - d. Benevolent Funds of the Methodist Retirement Homes (#S-03600).
  - e. Benevolent Funds of the Methodist Homes for Children (#S-03500).
  - f. Asbury Homes (#S-03501).
- **\* A TIME TO GROW (#S-00154)** To create a leadership academy for new church leaders and transitional

church leaders for the conference and to provide support for new church development.

### **PRISON MINISTRIES**

- **\* PRISON MATCH (Mothers And Their Children) (#S-00054)** An interfaith program provides mothers and their children with the support and resources necessary to maintain and strengthen family relationships and to help break the cycle of children following their parents to prison.
- **YOKEFELLOW PRISON MINISTRIES (#S-00078)** Educates church people concerning Christian responsibility for persons affected by crime and brings Christians into direct service ministries with prison inmates and their families.

- **\*DISCIPLE BIBLE OUTREACH MINISTRY (#S-00143)** A COLLABORATIVE MINISTRY of the North Carolina and Western North Carolina Conferences developing Disciple Bible Studies, especially in small membership churches and in missional settings, particularly in prisons.

The Annual Conference will approve district projects for advance specials in accordance with 654.4 of *The 2004 Book of Discipline*. This insures that local churches making advance specials on a district level and reported to the Annual Conference advance special will receive credit.

#### **CHURCH AND SOCIETY, COMMISSION ON**

The Commission on Church and Society of the North Carolina Annual Conference continues to be mission driven – “to make disciples for Jesus Christ.” The Commission celebrated the visionary, and risk taking labor agreement of the Mount Olive Pickle Company with farm workers. Peace and justice issues continue to define the commission:

1. Advocates a living wage for the “working poor.”
2. Partners with the NC Council of Churches to defeat the Lottery for North Carolina.
3. Promotes the moratorium of the Death Penalty in this state.
4. Urged each local congregation to have educational settings to study the Social Principles of the United Methodist Church.

William (Bill) Cottingham, Chairperson

#### **CRIMINAL JUSTICE AND MERCY MINISTRIES, COMMITTEE ON**

John Wesley challenged others to reach out and be in ministry with persons incarcerated in prison. The Criminal Justice and Mercy Ministries Committee (CJAMM) is reaching out to those persons in prison and looking for, exploring, and studying ways to see what new ministries and support for educational opportunities can be established and maintained in the future. Several committee members are involved in The Disciple Bible Outreach Ministries of N.C. This ministry continues to be an example that other Annual Conferences are following. Additionally, CJAMM is providing continued support for the Yokefellow Prison Ministry, Kairos Prison Ministry, Prison MATCH of N.C., Inc., and Epiphany Ministry, Inc. The committee hopes to support Kairos Outside and will study the possibility of funding (partially or fully) a community-based chaplain's position. In October 2004, the committee met with Betty Brown, the Director of Chaplains for the N.C. Department of Corrections. The committee also contacted District Superintendents asking them to include prison chaplains in their district continuing education programs for clergy. The committee will continue to distribute a booklet prepared and updated annually by Dr. James Waggoner listing prison ministries in N.C. A speaker's bureau has also been developed from committee members with a willingness to educate and witness to groups who are interested in more information regarding prison ministries in the North Carolina Annual Conference. From Hebrews 13:3: “Remember those who are in prison, as though you were in prison with them....”

Sam Isley, Chairperson

## MARION EDWARDS RECOVERY CENTER INITIATIVES

(M.E.R.C.I.)

*As a member of the North Carolina Annual Conference, you own MERCI, the Marion Edwards Recovery Center Initiatives. So you might ask, "Just what do I own?"*

You are owner of:

- 46,000 square feet of warehouse space on 22 acres of land near Goldsboro, NC.
- Four, 4 bedroom mobile homes that you allow volunteers to live in while they serve your programs.
- 5 old pick up trucks that you let staff drive to deliver building materials to homes where volunteers are working.
- One large old delivery truck for big loads/pre-fabricated walls.
- A rather large collection of tools that you allow volunteers to use while they are working on the homes in your program.
- 4 travel trailers, one converted to a portable office, and 3 that you allow families to live in while the volunteers are rebuilding their homes.
- 2 moveable shower trailers for emergencies or areas with an overflow of volunteers.
- 25 acres of subdivision known as Strawberry Fields.
- Office equipment used to track activities associated with all the families, all the volunteers, all the materials, and all the funds used to run all your programs.

### ***As the owner, what is the benefit of all this for you?***

The greatest benefit this facility/program offers is the opportunity to share the love of Jesus Christ with the "least, the last, and the lost" of eastern North Carolina and beyond. MERCI provides opportunities that allow you:

- Who feel blessed to share those blessing with others
- Who profess to have faith, to put that faith into action
- To be the "hands and feet" of Christ here on earth in this day and time.
- To "go and do likewise". (Luke 10:37)
- To be prepared to respond to disasters in NC or in Florida or in Asia, or in....
- To empower your local church to get involved in community missions.
- The youth of our conference, to have affordable and rewarding experiences which teach you what it means to be a servant for Christ.
- To help nearly 4000 families in eastern NC to have a safe, sanitary and secure home in which to live.

And beyond the conference itself, many other states and countries benefit by your generous offerings of emergency supplies, food, clothing, books, house wares, and medical equipment. All these opportunities come with the benefit of allowing you the feeling that you DO make a difference in the world.

### ***And the question always follows-"What does all this cost me?"***

- It costs you according to your faith and your commitment to find ways to serve Christ.
- It costs you time in your volunteer service.
- It costs you time in your prayer to ask for God's guidance in MERCI's ministries.
- It costs you exposing your talents to help others less talented or skilled.

And it will cost you some of your hard earned income if you believe "that where your money goes, there your heart will also be." (Matt.6:21).

Since 1999, MERCI has operated completely outside of the conference budget. All funds have come from grants, donations or volunteer fees. (In 2004/2005, a Church and Community Grant was awarded from the Missions Team of the NCCUMC: \$28,000 which funds Neighbor to Neighbor)

It cost nearly 1 million dollars a year for MERCI to supply the needs for:

- home repair and replacement in counties all across eastern NC,
- N2N church projects in all 12 Districts,



- Footprints Summer Youth Camp,
- emergency response training and equipment,
- informational materials,
- Operating basics and employee salaries.

Bishop Edwards assured the conference that MERCI would never become a “burden”. Therefore MERCI will only be able to continue as long as you feel the benefits are worth the price. Your prayers, your time and talents, and your personal funding are what enable Marion Edwards Recovery Center Initiatives to offer Christ to the world.

On behalf of all of the families in eastern North Carolina, around the country, and around the world, thank you for your support in helping share Christ’s awesome redeeming love.

Barbara Tripp, Director, DRM/MERCI

## EVANGELISM, COMMISSION ON

**The mission of the Commission on Evangelism** is to assist the churches and pastors of the North Carolina Conference to witness to the saving love of Jesus Christ for all persons. To that end, the commitment of the Commission is to equip clergy and laity for the work of evangelism. During the past year, the Commission has sought to fulfill that commitment by providing scholarship and seed money to individuals, churches, and districts to assist with a variety of training opportunities and programs in evangelism, and to provide education and resources to increase the knowledge and abilities of our people.

The denomination’s **Igniting Ministries** program continues to provide a platform for creativity in evangelism and outreach. Across our Conference, billboards, targeted mailings, printed media advertising, radio and TV spots, all communicate that the hearts, minds, and doors of the United Methodist Church are open, and invite persons outside our Church to come join the family.

In September, the Commission was privileged to have as our guest speaker the Rev. **Dr. Kwasi Kena**, Director of Evangelism for the General Board of Discipleship. Dr. Kena shared with us some information about a new project in development which aims to provide a structured way of growing transformational leaders.

Since our last report, the third annual **Academy of Christian Witness (ACW)** was held March 8-10 at the Bergland Retreat Center. The goal of ACW is to train pastors to become more effective evangelists and equippers of witness-minded laity. This year’s workshops included: natural church development; worship as evangelism; pastoral leadership in evangelism; the personal spirituality of the pastor-evangelist; evangelism and local mission; personal faith-sharing; and witnessing to post-moderns. This year’s presenters included: Marty Cauley, Dean of ACW and Director of Ministries with Young People, SEJUMC; Vic Culberson, pastor of Moyock UMC; Vann Spivey, Chairperson of Evangelism and pastor of Christ Community UMC; Tim Reaves, Associate Dean of ACW, former Denman Award winner, and pastor of the Bladen Charge; Laura Early, pastor of All God’s Children UMC; David Beck, pastor of Hertford UMC; Ray Warren, pastor of Orange UMC; and Lawrence Johnson, Director of Multicultural Ministries. In addition, Bishop Alfred Gwinn was the keynote speaker at the Denman Award Banquet, held during ACW. All ACW participants received quality evangelism and leadership resources, including books by Eddie Fox, Andy Stanley, Christian Schwarz, and George Hunter. ACW participants are nominated by their district superintendent or a member of the Commission on Evangelism based on the promise they have shown in evangelism. Full scholarship support is given so that training is available to all pastors.

The Commission has requested an increase in funding for the 2007 conference year in order to expand our ministry. We hope to offer three ACWs in 2007: one for

pastors, one for laity, and an advanced ACW for past ACW graduates.

The North Carolina Conference remains one of the few in the United Methodist Church to report net membership growth year after year. Making disciples is the command of Christ and must be the primary mission of the Church. The Commission on Evangelism seeks your prayers and support as we do our part to fulfill that mission by continuing to faithfully equip all United Methodists in the North Carolina Conference to share their faith in Jesus Christ.

Vann Spivey, Chairperson

### **HISPANIC MINISTRIES TEAM**

On November 16, 2004, members of this committee met with the Bishop and other conference leadership and agreed that it was time to take a moment to pause, "SELAH" and rethink how we will continue to reach out to the Latin@s and bring them into our churches with a message of grace, love, and hope in Christ Jesus.

A strategic planning process was initiated and two consultants responded to our invitation to come and help us develop an accurate picture of our strengths, weaknesses, and most importantly, opportunities for continued support and development of current and prospective ministries vital to carrying out the great challenge of Christian discipleship, and spiritual formation within the rapidly growing Latin@ population in North Carolina.

Their report reflects a great openness to Latin@ ministries on the part of non-Latin@ churches currently embracing these ministries throughout the conference. There is also a strong commitment on the part of conference leadership to support Latin@ ministries. A common purpose in seeking God's continued guidance for future ministry in such an important area of evangelism and outreach is evident.

This committee is committed to serving our conference with continued information gathering of ongoing activities and opportunities. We desire open, honest, and constant communication between the Latin@ and Anglo congregations and leadership, keeping us true to our need for connectionalism. We offer our love and our service in standing with the pastors, lay missionaries and parish associates, and congregations in every way possible so that all might be encouraged, edified, and strengthened. We continue in the vision of the National Plan for Hispanic Latino Ministry toward a church, intentional in its goal to make the United Methodist Church truly inclusive, as one body with many cultures joining together not just with our words, but by making room in our hearts and in our sanctuaries for one another. "A cord of three strands is not easily broken." (Ecclesiastes 4:12) This is a time of coming together for God's purposes.

Cookie Santiago, Chairperson

### **MISSIONS TEAM**

The people known as United Methodists have been engaged in outreach and missions through an incredibly diverse plethora of specific activities. Within the bounds of the N.C. Conference and beyond, God's Spirit, working through the connection of our United Methodist church has transformed lives, individually and collectively, those served by our outreach ministry and those who have served. Because we have sought the Christ who says that he can be found in the "least," we have discovered life in the midst of death, found hope in the realm of despair, and have

learned what it is to be a people who believe that God's kingdom really can be formed "on earth as it is in heaven."

Although it is an impossible task to fully measure or completely capture this story of mission, particularly in regards to the activities of individual congregations and specific lives, we can name a portion of our collective journey. Through your outreach efforts, we have claimed that we are a church that sees the possibility that there be no hungry neighbors in our midst. To this end, you provided over \$460,000 for hunger relief right here in North Carolina, funds used by the food banks in our conference and through the ministry of Society of St. Andrew. This is over four million meals that you offered to God's hungry children. In your outreach to proclaim that Jesus is Lord, you have brought ministry to ex-combatant child soldiers in Liberia, children who, out of your efforts, now proclaim and celebrate the love of Jesus rather than raising weapons and killing. In great measure, because you care, people who have no where else to turn are once again receiving medical care at Ganta Mission Hospital. This medical ministry that hatred sought to suppress and war sought to destroy, goes forward, uplifted by God's love lived out through your lives and the lives of North Carolina supported missionaries. It is your love that has provided weekly food assistance for over 2500 of the world's most vulnerable children in Zimbabwe, orphans who, except for you, would go forgotten and neglected. Another 1282 children are given a future through education, because you loved enough to provide school uniforms and over 2000 school kits. A congregation of 300, most who are living on dirt floors and under leaking roofs in a half-million person slum, will soon have a safe and secure place to worship, because you knew that your church extended further than the walls of your own sanctuary. Around the world, in places like Russia, Costa Rica, Jamaica, Bolivia, Mexico and France, as far as Guyana and Belize and Estonia, or as close as Kentucky and Tennessee, you were in ministry. Through love lived out in the touch of your hands and the journeys of your feet, through the outreach ministry of scores of UMVIM work teams from across the NC Conference, you provided hundreds of persons safe and secure housing, you dug wells, you built churches and repaired schools, you taught children and proclaimed the gospel, and most importantly, you loved as Jesus loves, and because you loved, many now know that same saving grace. Your love cared for hurricane victims in Florida and orphans in Armenia. Your love reached out across the world and claimed life for those whose existence seemed decimated by a killing tsunami. Your love is evangelical. Your love is apostolic. Your love is in Him and from Him who is life, the light for all people, the light that shines in the darkness, so much so, that the darkness does not overcome it. This is the story of missions. This is the story of the North Carolina Conference in love in the world.

## **MULTICULTURAL MINISTRIES**

Many, many are the walls and barriers that still keep us apart from each other because our class, race, gender, ethnicity, language, etc. We as the people of God need to keep asking for God's forgiveness but at the same time need to keep using the best of our imagination remembering that we are already one in Christ because Christ "has broken down the dividing wall, that is, the hostility between us." (Eph. 2:14)

Bishop Gwinn is leading us with a renewed and challenging vision for inclusive ministry as he affirms and understands the concerns of each ethnic ministry. There are 27 pastors serving in cross-racial appointments in our Conference. A summary of the Comprehensive Plan of Inclusiveness (CPI) approved at the 2003 Annual Conference has been distributed to the groups that were identified.

Each of the ethnic groups - Native-American Ministries, Strengthening the Black Church, Hispanic/Latino Ministries, and Korean Ministries - is developing the CPI plan that should be ready for the end of December 2005.

We have sponsored the participation of several of our ethnic/racial leadership to attend leadership conferences across the country like the Healthy Church Conference in Texas in which our delegation was one of the largest. We have participated in the Quadrennium Training of the SEJ in Georgia with representatives of Ethnic Local Church Concerns (ELCC), Religion and Race, and the Commission on the Status and Role of Women (Monitoring and Accountability.) Members of the conference Hispanic Team participated in Fiesta 2005 in Dallas, TX.

Hispanic Ministries is in the process of evaluating what has been done to date in our attempt to revise plans and ministry for the future.

CPI funds have been awarded to 17 ministries in the areas of Spiritual Formation, Racial Awareness, Leadership Training, Education and Assistance. Applications for these grants can be found online with deadlines for the fall (Sept. 30) and spring (March 31). Access for the CPI guidelines and applications can be found at <http://www.nccumc.org/multiculturalandsocialministries.htm>.

We should celebrate that we have a new racial ethnic congregation development in the Elizabeth City District.

A word of appreciation for our new Director, Dr. Lawrence E. Johnson for his leadership and sensitivity. To God be the Glory!

Rosanna Panizo, Chairperson

#### **NATIVE AMERICAN MINISTRIES TEAM**

The Conference Committee on Native American Ministries continues to broaden the vision of the work of Native American Ministries in our conference. The primary focus will be involving our churches in both corporate and individual ministry. The core areas of focus will continue to be on leadership development, evangelism, congregational development and missions and outreach to the community. Task oriented Christian leadership, evangelism and witness, will continue to be the most effective tool used for translating our dreams into reality.

We accept the challenge of providing opportunities for the leadership of our churches to become involved in spiritual leadership in a new and more dynamic society. Church leadership is addressing a new type of challenge as economic opportunities diminish in our communities. We struggle to find new ways to address these new and rapidly increasing issues. We are challenged to understand our unique gifts and graces and how we might apply them to these new problems that we have not known before. The goal of this deployment is always to serve God in their local congregations and beyond with the results being growth and commitment. We want our membership to be involved in spiritual enrichment and leadership development programs.

The Native American Interfaith Ministry efforts we entered into three years ago have now begun to produce significant results in the community. More than 125 congregations are working cooperatively to address five core areas of need in the Native American Community that have come about primarily because of "Spiritual Depletion" in the lives of many in our community: homelessness, domestic violence, the spread of STD within the Native American community, substance abuse and suicide prevention. We are now aggressively addressing these five goals as we work with a team of health care, Faith-based, education and social professionals.

We continue to develop local, national and international mission opportunities for our local church members. The youth of our congregations are now organizing and planning challenging agendas to address their most pressing needs. Our youth have now extended their focus area within their own local church and beyond addressing some of the needs of our communities, particularly for the elderly.

## **PERU COVENANT, TASK FORCE ON**

The Covenant relationship between the North Carolina Conference and the Methodist Church of Peru (Iglesia Metodista del Peru) is now in its sixteenth year. In 2005 the Peru Covenant Task Force is reorganizing itself in order to assess and re-evaluate this mission relationship. Many years of partnership have developed close ties between particular congregations of North Carolina and congregations in Peru. These relationships have led to building teams, medical teams and teaching teams.

In March 2005, Luis Reinoso (a native Peruvian and member of the NC Conference) and Mark Wethington traveled to Peru and met with leadership of the IMP in order to discuss the past history of the Covenant, present relationships, and future hopes and expectations. This meeting will prove to be essential in our conference evaluation of this mission relationship and how it might be sustained in years to come.

In March 2005, the Southern Pines UMC took a team of fourteen members to Lima to continue the construction of a Sunday School/parsonage building in a shanty, Jose Olaya, on the outskirts of Lima. At the same time, this congregation also conducted three days of a medical clinic for women and taught a Sunday afternoon Bible School for over 50 children. In 2004, the Southern Pines UMC built the first stage of the building and conducted a pediatric clinic in two shanty areas, serving some 300 children.

In addition, for the past four years, a team of students from the Duke Divinity School have spent Spring break in Peru assisting in a teaching seminar, led by Dr. Kristin Herzog and Dr. Mark Wethington. In March 2005, five students were part of this teaching team and taught 40 Methodist lay pastors for four days in the area of Ica, south of Lima. The topic of teaching was "Women, Children and the Bible."

The Peru Covenant Team eagerly welcomes persons to share in these mission opportunities and in helping to sustain a historically strong and meaningful relationship.

Luis Reinoso & Mark W. Wethington, Co-Chairs

## **STRENGTHENING THE BLACK CHURCH**

At the February 2004 General Conference briefing on the five ethnic initiatives, of which Strengthening the Black Church is one, Rev. Mark Nakagawa, executive director of the National Federation of Asian American United Methodists stated: "The growth edges for this millennium, for this century, will come from racial-ethnic communities. Therefore, the growth edges of our church will come from these communities as well. These initiatives are a gift to the church." The SBC committee does see the Strengthening the Black Church (SBC) initiative as a gift to the church because it focuses on building the kingdom of God.

Leadership formation for lay people and clergy has been a priority of the Strengthening the Black Church initiative. The SBC Committee of the North Carolina Conference has embraced this priority and is working on plans to provide leadership training for our Conference. Our Convocation on the Black Church is scheduled for September 23-24, 2005 at Hay Street UMC in Fayetteville. The theme for this event is "Developing and Equipping Effective Leaders." Our scriptural theme is Ephesians 4:11-12 which reads:

"And He Himself gave some to be apostles, some prophets, some evangelist, and some pastors and teachers, for the equipping of the saints for the work of ministry, for the edifying of the body of Christ."

On April 30<sup>th</sup> the SBC committee is sponsoring a Resource Workshop. Representatives from the several General Agencies of the denomination will be on hand to provide information on how local churches can be resourced by their agency. This workshop is targeted for Pastors, Lay Leaders, Chairs of the Administrative

Board\ Council and Mission Outreach Coordinators. This event will be held at John Wesley UMC in Fayetteville.

In 2003, the Annual Conference approved the Comprehensive Plan of Inclusiveness. In 2005, each of the Ethnic Ministry Teams is encouraged to develop a four-year comprehensive plan. The SBC committee is putting together a writing team to accomplish this task with an expected completion date of year-end.

As I write this report we are celebrating Black History Month. As a part of the celebration, my local church looked at the historical timeline of Methodism. We saw the 1939 date when the church created the Central Jurisdiction, a racially segregated, nongeographical jurisdiction for African-American churches in the denomination. The Black Church brings a wonderful heritage of faith to this denomination by choosing to remain in a church that celebrated one body and one baptism but yet segregated a portion of the church. How can we sing a song about Zion in a weary land? Look to the Black Church for the answer.

LaNella Smith, Chairperson

### **UNITED METHODIST WOMEN**

Two thousand four was a year of celebration of United Methodist Women and its predecessor organizations being in mission for 135 years. Throughout the year, local units and districts had birthday celebrations. The annual meeting was centered around 135 years in mission.

The theme for 2004 was "Ordinary People with and Extraordinary Mission: Expanding Mission". The United Methodist Women of the North Carolina Conference expanded missions in several ways. We again exceeded our pledge to mission by submitting \$464,430.84 to Women's Division. An additional \$34,494.13 in designated given was sent. The Wilmington District collected textbooks for students in Liberia. Several districts visited Robeson County Church and Community Center to take items for their food and clothing pantries and to do hands on ministry. Some districts helped pack kits at M.E.R.C.I. in Goldsboro. The local units help raise over \$150,000 for the Methodist Home for Children on Sharing Sunday in February.

For the first time in recent history, an event was canceled. The 39 and Under Event was canceled due to snow in February.

At the end of each quadrennium, each jurisdiction has a meeting to elect officers of the Core Planning Groups. In March, 2004, 65 women from this conference attended the Southeastern Jurisdiction meeting in Louisville, Kentucky. The theme was "Vessels in Mission". There was preaching, Bible study, communion, and workshops. Each person left with a piece of pottery. Sonja Tilley, former president of the Burlington District, was elected to the committee on nominations for the Southeastern Jurisdiction Core Planning Group. Emily Innes, immediate past president of the NC Conference United Methodist Women, was nominated to Women's Division. She was formally elected to Women's Division at the Southeastern Jurisdictional conference at Lake Junaluska in July.

In April we had our Racial Justice Workshop at Apex United Methodist Church. The focus was on Hispanic ministries.

Two hundred fifty-two women attended the Spiritual Enrichment Retreat May 14 and 15 at Louisburg College in Louisburg. The Rev. Lily Chou, Wilmington District inspired us with scripture and music.

June 17-20 the executive committee, the dean and assistant dean of the conference School of Christian Mission, and study leaders traveled to Huntingdon College in Montgomery, Alabama, to attend the South Atlantic Regional School of Christian Mission. We were introduced to our 2004-2005 mission studies

(Concerning Prayer, Public Education and Cuba). The elected officers also received updated information for their offices.

Over 230 persons attended the NC Conference School of Christian Mission at Methodist College, Fayetteville, NC.

The annual Mother and Child Retreats were held September 17-19 at Camp Chestnut Ridge and at Camp Don Lee. There were workshops on various topics, arts and crafts and recreational activities.

The year culminated with our annual meeting on October 9 at Methodist College, Fayetteville. We welcomed Bishop Al Gwinn and his wife, Joyce; celebrated the works of local units and districts; collected kits (health, sewing, school, layettes), flood buckets; food and clothing. Districts were recognized for the number of women who participated in the reading program and in mission studies. New officers were elected and installed. The book of reports was dedicated to the late Elizabeth Moore of the Wilmington District. She served United Methodist Women in North Carolina Conference in many capacities.

The last event of the year was district officer training at Duke Memorial United Methodist Church, Durham, in November. This is to prepare our district officers for their duties of the coming year.

Jimmie Shuler, President

## **SPIRITUAL FORMATION AND LEADERSHIP CIRCLE**

The mission of the Spiritual Formation and Leadership Development Circle is to: **Inspire, nurture, and empower individuals and Christian communities to become centers of spiritual formation and transformational leadership in the image of Christ for others.**

Goals and Objectives of the Spiritual Formation and Leadership Development Circle:

1. Intentionally engage in worship, Bible study, prayer, ministry with the poor, teaching, and shalom in local churches and communities
2. Develop creative support spiritual communities
3. Provide opportunities for clergy and lay members of the annual conference to develop leadership skills to work with local churches and communities
4. Develop spirit-filled dynamic leaders who can influence people to love God and serve their churches and communities effectively

The SFLD Ministry Circle continued the challenge of understanding its roles and functions relative to the Connectional Table and the North Carolina Annual Conference. In two meetings during the year, we focused intentionally on gaining that understanding and sharing our mission and ministries. Working with our staff person, Sue Ellen Nicholson, we found the roles and functions becoming more clear as we began to focus on our mission and goals and how to accomplish them. Attendance at meeting was much higher this year than in the past and exciting programs and ministries are bubbling up from grassroots levels. Most of the ministries in this Circle work independently to carry out their missions.

The laity ministries, adult, older adult, youth, and children ministries have experienced growth in attendance at events and these ministries have engaged in creative worship services, Bible study, prayer, assisting those in poverty, and working to establish peaceful solutions to individual and group problems. The camping and outdoor ministries group is transitioning into a dynamic, creative supportive community open to all ages and communities with a focus on spiritual formation and leadership development for lay and clergy members of the Annual Conference. The Stewardship

committee had developed a certification process for laity in recognition and work of being "Good Stewards." Christian Education through campus ministries and the Higher Education Commission is reaching a very large number of students on college campuses across the state of North Carolina. The campus ministers are working to increase the number of students attending church related schools. These efforts will result in the development of spirit-filled dynamic leaders for now and in the future. The Worship committee mainly worked on providing opportunities for lay and clergy members to the Conference to engage in meaningful worship services during the Annual Conference meeting in June. Wellspring has several initiatives designed to develop creative supportive spiritual communities, leadership skills, and spirit-filled dynamic leadership to serve our local churches and communities. Events and opportunities are offered to keep lay and clergy members inspired, nurtured and enlightened.

The Ordained Ministry continued their work of making sure candidates for the ministry are prepared academically, theologically, and psychologically to lead and develop churches in such a way that influences people to love God and serve their churches and communities effectively.

This report is an introduction and summary of the Spiritual Formation and Leadership Development Ministry Circle's work during the past year. In the pages which follow, each ministry within the SFLD Ministry Circle will provide greater details of its work to Inspire, nurture, and empower individuals and Christian communities to become centers of spiritual formation and transformational leadership in the image of God for others.

Bernice D. Johnson, Chairperson

## **CHILDREN'S MINISTRY TEAM**

In children's ministries we celebrate...

"Through the Eyes of a Child" workshop for workers with preschool age children held August 2004 with close to 120 participants. The workshop will be expanded in 2005 to include afterschool programs and thus become a *Weekday Ministries with Children Workshop*.

The Hand in Hand project, our intensive work under the Bishops' Initiative on Children and Poverty, in collaboration with the Western NC Conference UMC, Methodist Homes for Children and Communities in Schools, works toward developing partnerships between churches and schools to meet the needs of children and their families. Susan Pennock has served as the Project Director for the North Carolina Conference. The grant funding provided by The Duke Endowment will be exhausted by the end of 2005 so the Hand in Hand Project in its current structure will be discontinued. Attention to this ministry and mission option for local churches will be continued through the Conference Children's Ministry Team.

Continued commitment to the Bishops' Initiative on Children and Poverty and local church efforts to reach out to children and the impoverished beyond their four walls. A Children's March on the State Capitol is being planned with the Western North Carolina Conference with a projected date of summer, 2006. More information will be forthcoming in this regard.

The children's ministry page on the Conference website. During 2005 this will be enhanced with Safe Sanctuaries materials.

The work of the Conference Safe Sanctuaries Task Force. (See related report)

We celebrate all that local churches are doing in ministry to, with and by children as we welcome every child in Jesus' name!

Conference Children's Ministry Team



## CHRISTIAN EDUCATORS FELLOWSHIP

The Christian Educators Fellowship of the United Methodist Church (CEF) is a fellowship of "nurturing, supporting, challenging, and advocating for persons with responsibility for fostering discipleship through Christian education." Through our North Carolina Conference chapter of CEF we nurture, support, and challenge one another in our monthly gatherings and annual retreat. During this past conference year we shared insights and practical advice on "Sunday School for Life" and dealing with stress. We literally began 2005 with a clean slate as we decorated clay tiles and reflected on the marks that God and others put on our lives. We spent a day at MERCI working and learning about the Center. Several of our members attended the national Christian Educators Fellowship Conference in New Orleans and returned to share their insights and new understandings with others in the chapter and in their churches. Carol Hayes joined us for our annual retreat and led us in "A New Direction for Leadership: Coaching in the Church." We also enjoyed our traditional Christmas luncheon and spring book review. We look forward to gathering as a chapter during Annual Conference. We encourage anyone with responsibility for Christian education and formation to become involved in CEF—it's good food for the hungry soul.

Joyce Horn, NC CEF Chapter President

## CLERGY COUNSELING AND CONSULTATION, COMMISSION ON

Upon the direction of the 2000 Annual Conference, this commission established the Clergy Counseling and Consultation Service (CCCS) January 01, 2001, and employed Jane Clark Moorman, MSW, LCSW, BCD as Director. The primary purposes of this service are to meet the emotional/psychological needs of clergy and their families and to provide mental health consultation to assist clergy with their pastoral counseling work.

Ms. Moorman provides assessment, counseling, psychotherapy and referral services for pastors and members of their families within the context of their own faith perspective. In 2004, more than 150 clergy and family members representing 144 clergy family units (19% of our clergy under appointment) used her services. Since the CCCS began, more than 500 persons have received Ms. Moorman's assistance concerning a wide range of personal, family, and church-related problems. These include anxiety, depression, grief, marital conflict, parent-child problems, sexual concerns, moving and transition difficulties, professional identity and congregation-related issues. In addition, she provides consultation to clergy concerning problems that arise in their pastoral care and counseling work as well as other difficult matters that come up in the practice of ministry.

There are no fees for these services since the 2000 Annual Conference voted unanimously to fund this program to provide support for our clergy. All of our clergy, including pastors serving churches throughout the Conference, those in appointments beyond the local church, and retired clergy, are eligible for these services. Ms. Moorman continues to develop a network of mental health providers across our Conference who also understand the particular stresses of clergy families and can provide professional services for them when referral is needed.

**A policy of strict confidentiality guards the privacy of each person who contacts the Service or seeks consultation, counseling/psychotherapy, or referral.** In order for information to be released concerning anyone's contact with the Service, that person must give written authorization prior to such release. This is extremely important in our itinerant appointment system, and Ms. Moorman adheres to this policy closely. As Director, she is responsible only to the Annual Conference and reports through this Commission.

The office is located at 2804 Montgomery Street in a Durham residential community which is easily accessible from Interstate routes 40 and 85. If you wish further information, would like to consult by phone with Ms. Moorman, or make an appointment for a visit, please call the toll-free number: 866-440-4200 or the local number: 919-402-4200.

At the time of this writing, there is an existing recommendation from the Budget Committee of the Council on Finance and Administration that the funding for the Clergy Counseling and Consultation Service be eliminated when current funding approved by the Annual Conference expires at the end of 2006.

Ted R. Kunstling, M.D., Chairperson

#### **CONFERENCE RELATIONS, COMMITTEE ON**

The Committee on Conference Relations has as its primary responsibility the assisting of any clergy who seek to change or terminate their relationship with the Annual Conference. Changes in conference relationship may occur in any of the following ways: 1) discontinuation, 2) leave of absence, 3) retirement, 4) sabbatical leave, 5) maternity/paternity leave, 6) family leave, 7) termination of conference relationship (surrender of credentials), 8) honorable location.

The Conference Relations Committee meets with the person who is seeking a change in conference relationship upon the request of that person, or upon request of the Cabinet or the Board of Ordained Ministry. The committee attempts to determine what is appropriate in each case by posing questions, offering counsel and providing support. The committee then discusses the request and acts upon it by making a recommendation to the Board of Ordained Ministry. In any event, the person requesting the change and the Conference Relations Committee acting on the request must follow the requirements in *The Book of Discipline*.

*The Book of Discipline* provides specific guidelines applying to each of the categories of conference membership. All those persons in the various categories of conference membership (other than the effective relationship) should remember to familiarize themselves with, and adhere to, the disciplinary guidelines which apply to that category. The Committee on Conference Relations issues a yearly reminder of these guidelines through a letter approved by the Board of Ordained Ministry at its annual meeting. Following the appropriate guidelines is particularly important for clergy on leave of absence; for these persons, exercise of any ministerial function is restricted to the Charge Conference in which their membership is held. The Conference Relations Committee would take this opportunity to reiterate that pastors on leave of absence cannot perform weddings, conduct funerals, or administer the sacraments outside the bounds (both geographical and membership bounds) of that charge conference.

Every spring (since 1987) the Conference Relations Committee has hosted a luncheon for those who will be retiring from the North Carolina Annual Conference at the June session of that year. At this luncheon, the retirees and their spouses are informed about various matters relating to their retirement such as insurance, housing, and pension benefits. This year's retirement luncheon was held at St. Luke United Methodist Church in Goldsboro on Tuesday, May 03, 2005.

Thomas G. Holtsclaw, Chairperson

#### **CONTINUING EDUCATION, COMMITTEE ON**

The Continuing Education Committee of the Board of Ordained Ministry has the responsibility of developing continuing education programs that will enable ministers to fulfill the Disciplinary requirements. According to the Book of Discipline, "Clergy shall be

expected to continue their education and spiritual growth throughout their careers, including carefully developed personal programs of study augmented periodically by involvement in organized educational and spiritual growth activities.” The Discipline further states that, “In most cases the ordained ministers’ continuing education and spiritual growth program should allow for such leaves at least one week each year and at least one month during one year of each quadrennium. Such leaves shall not be considered as part of the ministers’ vacations and shall be planned in consultation with their charges or other agencies to which they are appointed as well as the bishop, district superintendent, and Annual Conference Continuing Education Committee.”

In providing the resources to enable pastors to meet the minimum requirement of The Discipline, the Committee on Continuing Education has edited a brochure that applies to all clergy and diaconal ministers of the NC Annual Conference. The brochure contains information defining Continuing Education, the role of the local church, and how the pastor’s continuing education can be financed. The brochure is printed as part of this report.

### **Continuing Education for Ministry in the NC Annual Conference:**

**Rationale:** A prime expectation of every minister of the NC Annual Conference is professional growth. In recent years, one of the major avenues through which such growth occurred has been continuing education. In The Book of Discipline it states, “There are professional responsibilities that elders are expected to fulfill and that represent a fundamental part of their accountability and a primary basis for their continued eligibility for annual appointment. Growth in vocational competence and effectiveness through continuing formation is expected of conference members.”

**Definition:** Continuing education is defined as an organized structured program of formal study under competent leadership with clearly defined goals and objectives. Here the key words are “organized,” “competent leadership,” and “clearly defined goals and objectives.” By this definition certain activities, though worthwhile, are not considered “continuing education”; e.g., degree programs, recreational programs, promotional meetings, worship services, entertainments, undirected reading, and study travel (except for limited lecture, seminar, or workshop time), and the like.

### **The Conference Program:**

The Conference Board of Ordained Ministry, through the Committee on Continuing Education, performs three functions: 1) it sets minimum continuing education standards for ministry; 2) it establishes guidelines for continuing education; and 3) it seeks to insure their availability.

1. **Minimum Standards:** The NC Conference has established as a minimum standard one Continuing Education Unit (CEU) to be earned by each minister from an approved continuing education program each year. One CEU is defined as ten contact hours of participation in an approved continuing education program.
2. **Guidelines for Continuing Education Programs:** CEUs will be approved for those persons sponsored by organizations which are accredited by a) a regional educational agency (such as the Southern Association of Colleges and Schools), b) a professional accrediting agency (such as the American Medical Association), or c) the Council on the Continuing Education Unit. It should also be noted that only those programs which relate directly to ministerial growth and development will be approved.
3. **Insuring their Availability:** Efforts by the Board of Ordained Ministry to insure the availability of continuing education programs include encouraging conference-related and other colleges within the Conference bounds to offer courses for ministers, providing supplementary financial aid for ministers, publicizing approved programs, and identifying specific subject areas for needed programs.

Role of the Local Church: In addition to the minister, the local church has a significant stake in the success of continuing education programs. The local church, therefore, has an important role to play in continuing education.

**The Pastor-Parish Relations Committee of the Local Church:**

1. Confers with the pastor and the district superintendent in the development of a continuing education program that will enhance the total ministry of the church.
2. Provides study leaves at least one week each year and at least one month during one year of each quadrennium. Such study leaves are not to be considered vacation time.
3. Recommends to the church's Finance Committee budgetary funds to be applied toward the minister's continuing education program. In providing funds for continuing education programs, the Pastor-Parish Relations Committee should insure that only those programs which meet both the definitions and specific guidelines above are funded.

**Financial Aid to Clergy:**

Funding for continuing education is the combined responsibility of the participant, the congregation, the sponsoring institution, and the Annual Conference. Conference funds for continuing education are derived as a portion of conference apportionments. Thus, it is not possible (nor is it desirable) for the conference to assume a major responsibility. Continuing education can be expensive. For this reason, local churches are encouraged to provide a minimum of \$300.00 annually for each clergy and diaconal ministers' continuing education.

All persons under Episcopal appointment to charges, conference staff positions, Conference Evangelists, retired supply, and Extension Ministries appointed to conference-related agencies and institutions are eligible for grants from the Conference funds provided:

1. The program meets the definitions and Conference guidelines described above.
2. The applicant has documented his or her efforts to secure funding from other sources, including local church, Duke Endowment, and personal resources.
3. The application for a grant is filed on the appropriate form which furnishes complete information about the event and bears the signatures of the applicant, the Pastor-Parish chairperson, and district superintendent.

**Continuing Education Grant Guidelines:**

1. The maximum grant to an individual applicant over one conference year is \$300.00
2. Grants are available for ordained, commissioned, licensed and diaconal ministers who receive less than the CAC (Conference Average Compensation), which includes salary and utilities, or less.
3. Applicants must use all funds designated by their local congregation or employing organization prior to requesting Conference grants.
4. Grants for District Continuing Education Seminars shall be limited to \$100.00, based upon the availability of funds, regardless of the number of CEUs involved and within the limits outlined in #1, 2, and 3.
5. Grants for Clinical Pastoral Education (CPE) can be given when the CPE program offers the required CEU credits. No more than \$300.00 per CPE unit will be granted in any given year. Grants for CPE are given only for non-degree programs.
6. Holy Land Trips: A grant according to the current policy may be made once in a pastor's career, providing funding is available.

**Monitoring Continuing Education Units:**

1. The district superintendent, in annual consultation, may suggest to the clergy or diaconal minister the area of continuing education he or she should take to facilitate his or her professional growth. The pastor's annual Continuing Education Report will be given to the district superintendent at the annual consultation or other appropriate time.

2. Clergy shall have the responsibility for securing from the institution granting Continuing Education credit a record of earned credit and providing a copy of this record to the Office of Ministerial Relations.

3. It is the responsibility of each participant to determine, in consultation with the Committee on Continuing Education, if a proposed program meets the criteria prior to participation and funding.

E. Powell Osteen, Jr., Chairperson

#### **ENLISTMENT, COMMITTEE ON**

A simple look at the ages and faces of clergy in The United Methodist Church helps all to understand the truth of the statistical projections indicating a tremendous loss of clergy through retirement over the next eight to ten years. The primary concern of the Committee on Enlistment is to raise the consciousness of our constituency within the bounds of the North Carolina Conference so that identification and enlistment of ordained ministers is an ongoing concern that touches every dimension of our church. In keeping with this goal the Committee on Enlistment can provide guidance and encouragement in the process of clergy enlistment. However, the primary responsibility for identifying youth, young adults, and second career adults who need to answer God's call upon their lives falls upon local church pastors, laity in the local churches, and campus ministers.

All too frequently, people place God's call to the ministry behind economic or security concerns. Sometimes others that are close to that person are more aware of their calling than the person themselves. The role of individuals and Pastor-Parish Relations Committees in local churches is to confirm the claim of God upon those that are called and direct them to their local church pastors, District Superintendents, and District Committees on Ministry.

During each even-numbered year, the denomination offers an event designed to help persons who are "exploring" a call to ministry. The 2006 Exploration event is scheduled for November 17-19, 2006 in Jacksonville, Florida. The Exploration weekend is designed to help one explore the call to ministry, discover one's giftedness for ministry and ways in which to fulfill the call.

There are other spiritual encounters that have been helpful to persons defining a call to ministry. Disciple Bible Study and Emmaus Walk events have awakened and provided opportunities to hear and respond to God's call in one's life.

The Committee on Enlistment encourages all pastors and committed laity to assist God in facilitating the process of discovery. To assist those whom Christ has called into His service is a high and holy commitment.

Sam Wynn, Chairperson

#### **ITINERANT CLERGY MOVING EXPENSE, COMMITTEE ON**

##### **EFFECTIVE DATE - JUNE 1, 2005**

The Itinerant Clergy Moving Expense Committee met to study moving expense needs and policies.

The Committee makes the following recommendations.

##### **I. Eligibility**

- A. Pastors of local churches continuing under appointment to local churches within the Conference, district superintendents, and Conference ministerial staff whose salaries are paid from the Conference treasurer's office.
- B. Pastors in section I.A. who become Conference Evangelists upon moving from an appointment to new residence. Their moving expense to return to any of the above categories will also be paid.
- C. Pastors in section I.A. who retire from serving appointment or who assume ap

proved incapacity leave or return into active service from approved incapacity leave.

- D. Widows or widowers of **those identified** in section I.A. upon moving from place of appointment to new residence.
  - E. Pastors moving into an appointment in the North Carolina Conference to assume full-time or student appointments under section I.A.
  - F. Interim Supply pastors
  - G. Pastors being appointed to leave of absence are entitled to moving expense for one leave of absence.
  - H. **Pastors** who are called to active military duty will be entitled to moving expense at the time of call up, if need be, and at the time of return, if need be, if not covered by the military, with substantiation of the military orders.
  - I. Persons moving who are not defined above will not be eligible to make claim.
- II. Payment of Claims
- A. All reimbursements must be substantiated with paid receipts for actual moving expenses. All reimbursements must be for expenses which are deductible for income tax purposes according to Internal Revenue code, Section 217, non-taxable fringe benefits. Payment will be granted to all who are eligible to make claims as follows:
    - 1. Active itinerant clergy in section I.A., I.B., I.E., I.F., I.G. and I.H. (except retiring clergy, widows, widowers, and clergy couples) will receive reimbursement of costs up to \$1,500.00 with submission of paid receipts for actual moving expense.
    - 2. Retiring itinerant clergy, widows, or widowers will receive reimbursement of costs up to \$2,200.00 with submission of paid receipts for actual moving expenses. The retirement amount may be granted upon request when taking incapacity leave in lieu of receiving the retirement benefit at retirement.
    - 3. Itinerant clergy couples will receive reimbursement of costs up to \$1,750.00 with submission of paid receipts for actual moving expenses. If only one member of the clergy couple is re-appointed, section II.A.1. will apply.
  - B. Travel: Mileage is reimbursed at the standard IRS rate for moving expense deductions. This rate may be paid per mile per vehicle for a single trip to move each vehicle to the new residence. If a vehicle is used to move household goods, i.e., in lieu of a moving company, additional trips may be reimbursed as necessary. The per trip mileage will be computed from appointment to appointment, or from the Conference boundary to the appointment, or from the appointment to the residence/Conference boundary (in case of retirement), whichever is less. Either the mileage as described above or actual out of pocket expenses for gas, oil, etc, may be reimbursed from the Conference boundary.
  - C. IRS guidelines require that moving expense reimbursements be reported on a W-2. Based on recommendation from legal counsel and their consultations with the Internal Revenue Service, we recommend that the W-2 be issued by the local church. The Conference Treasurer will provide to the local church all moving expense information to be reported on the W-2. The Conference Treasurer will make payment to the new local church appointment. The new local church will pay the clergy and include the moving expense on the W-2 that they issue to the pastor at the end of the year. In absence of a new appointment, payment will be made to and reported by the old appointment. The Conference treasurer will make this payment as soon as the district superintendents have received the completed document, "So You're Moving" checklist properly signed along with all appropriate receipts to substantiate expenses. This will fulfill the **2004 Discipline**, ¶2532.4, which states "The chairperson of the board of trustees or the chairperson of the parsonage committee, if one exists, the chairperson of the committee on pastor-parish relations, and the pastor shall make an annual review of the church-owned parsonage to ensure proper maintenance." Moving expense funds

will be withheld by the Conference treasurer if the district superintendent determines that the parsonage was inadequately cleaned or was damaged beyond normal wear and tear. If an inspection by the district superintendent and the pastor-parish relations committee or the parsonage committee reveals monetary needs for cleaning or repairs, or for having the fuel tank filled, the remaining balance of the moving expense due said pastor shall be made payable to the respective district to pay for needed cleaning or repairs. If the district superintendent or the moving pastor is NOT in agreement with said pastor-parish relations committee or the parsonage committee, the superintendent may request the arbitration committee of the clergy living committee to inspect the parsonage involved and give an impartial recommendation.

- D. The Conference treasurer will make an advance payment up to \$600.00 to eligible itinerant clergy to cover the expense of deposit and fees for moving expenses prior to their move, upon approval by the district superintendent. Those receiving an advance must substantiate their expenditures, and any money that is left over shall be refunded to the Conference treasurer. All advance payments shall be included in W-2 information provided to the local church by the Conference Treasurer for inclusion on the W-2.
- E. No additional claim can be made against a local church, district, or the Conference for payment of moving expenses.
- F. Reimbursable expenses include the cost of boarding and moving domestic animals, the moving of recreational vehicles, boats, etc., moving household and personal goods, travel as defined in II.B., lodging, packing, crating, in-transit storage and insurance, labor costs, and any other expense necessary to physically move household items. Expenses which are not reimbursable include meals, purchase of household items, or any other item not reasonable or necessary for the move.
- G. The request for moving expense reimbursement must be received in the Treasurer's Office no later than four months following the date of the move.
- H. Reimbursement will be considered a qualified, non-taxable fringe benefit not subject to income and self-employment tax when:
  - Your move is 50 or more miles from the old appointment to the new appointment and
  - Your new appointment is full time for at least 39 weeks during the first 12 months at the new location.

If your appointment does not meet the above conditions, then the reimbursement will be reported as taxable for both income and employment tax. However, if your reimbursement is treated as taxable income, an additional stipend in the amount of 20% of the taxable income portion will be provided. The maximum stipend will be no more than 20% of the applicable limit stated in section II.A.

### III. Review Committee

- A. There will be a Review Committee consisting of two persons appointed by the chairperson of the Council on Finance and Administration, one district superintendent appointed by the Bishop, the Conference treasurer, and the director of Ministerial Relations and the chair of the Moving Expense Committee.
- B. The Review Committee will consider and have final authority over any questionable or disallowed claim or special claim beyond allowances set in the approved plan.

Carl Belcher, Chairperson

## LAITY, COMMISSION ON

The primary purpose of the Conference Board of Laity is to make known the good news of God's love and salvation through Jesus Christ, and to challenge, inspire and equip the laity of the North Carolina Annual Conference for ministry in the church.

In the past year the District Lay Leaders have implemented training workshops for local church Lay Leaders, held District Lay Rallies to celebrate the ministries of laity, and ensured that Lay Speaker Training courses were offered in their districts. Duke Divinity School sponsored a Laity Weekend; and the Southeastern Jurisdiction held a Laity Retreat at Lake Junaluska. Laity Sunday was promoted on the third Sunday in October, and most congregations participated. In addition our Conference United Methodist Men, United Methodist Women, and United Methodist Youth sponsored many events aimed at spiritual enrichment, leadership development and education (please refer to their individual reports).

The opportunity to nominate an Outstanding Lay Ministry of the Year is given to each district. All nominees will be recognized at Annual Conference, and one will receive a grant from the endowment fund left by the late Roy Turnage, a former Conference Lay Leader.

Each year the Conference Board of Laity offers a Laity Banquet held during Annual Conference. This year our speaker will be Laurie Beth Jones, a nationally known author.

In the new quadrennium (2005-2008) our theme will be: *"One in Spirit – All in Ministry ..."* with the emphasis in 2005 being *"... in the Spirit of Discipleship,"* in 2006 *"... in the Spirit of Worship,"* in 2007 *"... in the Spirit of Stewardship,"* in 2008 *"... in the Spirit of Fellowship."* We look forward to exploring this theme, provided by the General Board of Discipleship in consultation with the Association of Annual Conference Lay Leaders, in our work together for the glory of God as disciples of Jesus Christ.

Emily Innes, Conference Lay Leader

## MINISTERIAL EDUCATION FUND, COMMITTEE ON

The Ministerial Education Fund (MEF) is one of the most "unsung blessings" of our connectional support! In addition to being the underlying support to our seminaries, it provides invaluable support for the following ministries: Annual Conference Board of Ordained Ministry for programs they provide for clergy and diaconal ministers; scholarships for students studying for the ordained and diaconal ministry in the 13 outstanding United Methodist seminaries and in non-United Methodist seminaries approved by the Division of Ordained Ministry and taught by seminary professors and conference leaders throughout the United Methodist Church; Continuing Education; Course of Study Schools (more than 4,700 people are involved in 12 Course of Study Schools); research and special programs related to candidacy and enlistment; pastoral care initiatives; clergy women concerns; racial and ethnic concerns; spiritual formation; testing and evaluation; training of boards of ordained ministry; international theological education; jurisdictional block grants; supervision issues and Dempster Fellowships. All of these ministries are nurtured by money from the Ministerial Education Fund.

The general policies for the North Carolina Annual Conference's portion of the Ministerial Education Fund (25% of MEF apportionments) are set by the Board of Ordained Ministry. Brochures with guidelines and policies for the MEF scholarships are available from the Office of Ministerial Relations.

Some interesting facts regarding MEF are:

- Hundreds of millions of dollars have been given by local congregations to the MEF since 1968.



- More than twenty-five percent (25%) of that amount from the MEF has supported conference board services in each annual conference since 1970.
- MEF supports Duke Divinity School, which for over 79 years has prepared men and women for leadership in the church as clergy and laity.

Other institutions supported by Ministerial Education Funds are: Boston University School of Theology, Boston, MA; Candler School of Theology at Emory University, Atlanta, GA; The Theological School at Drew University, Madison, NJ; Iliff School of Theology, Denver, CO; Gammon Theological Seminary, Atlanta, GA; Garrett-Evangelical Theological Seminary, Evanston, IL; Methodist Theological School in Ohio, Delaware, OH; Perkins School of Theology at Southern Methodist University, Dallas, TX; Saint Paul School of Theology, Kansas City, MS; Claremont School of Theology, Claremont, CA; United Theological Seminary, Dayton, OH; Wesley Theological Seminary, Washington, DC.

#### **ACTIVITY OF THE MINISTERIAL EDUCATION FUND:**

<u>Raised in 2004</u>	\$642,924.00
• Portion Remitted to General Board of Higher Education and Ministry (75% of Apportionment)	\$482,193.00
• Portion retained by Board of Ordained Ministry in this conference (25% of Apportionment)	\$160,731.00
<u>Financial Assistance Granted (2004):</u>	
• Scholarships to Ministerial Candidates and Ministerial Education Grants (47)	\$176,771.00

#### **Scholarships Granted to Candidates for Ordained Ministry:**

Seminaries – 49

•Duke Divinity School	40
•Erskine Theological School	1
•Gordon-Conwell Theological Seminary	2
•Hood Theological Seminary	4

Undergraduate Schools 0

William J. Weisser, Chairperson

#### **NOMINATIONS**

##### **I. Trustee/Campus Ministry Nominations**

###### **COMMISSION ON HIGHER EDUCATION AND CAMPUS MINISTRY A COLLEGE AND UNIVERSITY TRUSTEES**

How trustees for colleges listed below are selected: The nominating committee of each board of trustees selects a list of nominees to fill vacancies and submits these along with a biographical statement to the full board at its fall meeting; the individual boards of trustees approve these and they are submitted to the Commission on Higher Education and Campus Ministry for consideration at its spring meeting. The Commission on Higher Education and Campus Ministry has biographical information supplied to it by each institution of higher education. The Commission on Higher Education confirms the new nominations at its Spring meeting, and then presents them to the North Carolina Conference at its June meeting.

1. **Bennett College**  
Rev. Dr. Willie T. Barrow  
Marva Brooks  
Aksousa Evans
2. **Brevard College**  
Dorothy D. Marlow

- Dr. Linda Martinson  
Reginald McAfee  
William H. Weldon
3. **Duke University**  
Jordan M. Bazinsky, Teaching Exchange at Academia Cotopaxi, Quito, Ecuador, Justin Fairfax, Briefing Coordinator, Nashville, Tennessee  
Rebecca Trent Kirkland, Physician/Professor, Houston, Texas  
Ernest Mario, Chairman and CEO of Corporation  
Charles M. Smith, Rocky Mount District Superintendent
  4. **Greensboro College**  
Bob Biggerstaff
  5. **High Point University** (None submitted)
  6. **Pfeiffer University** (None submitted)
- B. UNITED METHODIST CAMPUS MINISTRIES
1. **A & T State University Wesley Foundation Board of Directors**  
*Students:*Kiari Best, Courtney Bland, Ivan Dudley, Tracy Lanier, Dana Lyles, Shramia Micheals, Kawana Opato, Jamar, Phelps, Heather Phillips, Randy St. Clair, Dwayne Thompson  
*Faculty/Staff:*James Armstrong, Patricia Price-Lea, Annie Purcell, Patricia Wall, Susan Wilson  
*At Large:*Anthony Dillard, Erica Lyles, Glenn Rankin, Liston Sellars, Patricia Smith, Glen Tyle  
*District At Large:*Penny Deloca, Maurice Lackey, Sherri Meadows, Arrie Smith  
*Ex-Officio:*Frank Stith, Manuel Worthman
  2. **Appalachian State University Wesley Foundation Board**  
*Membership:* John Thomas, Linda Welden, Jim Street, Sherry Street, Cassandra Eagle, Jim Goff, Bill Barber, Al Burleson, Cathy Burleson, Karen Hastings, Jim Hastings, Jason Duvall, Dean Blackwelder, Mike Kroeger, Bill Dixon, Benny McFalls, Kristen Williams, Kristin Howell, Andrew Harmon, Jesse Hickie, Stacey Hembree, Tommy Gibbons, Stacey Kropff, Brad Crossley, Chrystal Causey, Megan Robinson, Samantha Webb, Clay Johnson  
*Ex-Officio:* Hannah Sullivan, Ron Smith, Manuel Wortman, Alan Rice, Sylvia Wilhelm
  3. **Raleigh Wesley Foundation Board of Directors**  
*Students:*Jenni Brady, Brian Cherry, Heather Galipi, Chris Hight, Rebecca Holt, Curtis Lovel, Kim Lovel, Rus Nipper, Elise Pierce, Joy Wilkes, Mike Wilkes  
*At Large:*Sandra Bryant, Heather Jeffries, Cammy Mullen, Sue Ellen Nicholson, Dennis Peay, Ed Poston, Jonathon Strother, Ginger Yancey  
*Ex-Officio:*Kara Cooper, Steve Hickie, Henry Jarrett, F. Belton Joyner, Jr., Kirk Oldham, Cheryl Peay, Barbara Price, Laura Stewart, Hope Morgan Ward
  4. **United Methodist Campus Ministry at Duke**  
*Executive Committee:* Joe Mann, chair, Cammey Cole, vice-chair, Roger Loyd, secretary, Mike Baughman, Robert Ross, co-treasurers  
*Facilities Committee:*Paula Gilbert, chair, Lisa Brown Cole, Brian Gross, Kerry Kidwell, Billy King, Roger Loyd, Jeanne Rouse  
*Finance Committee:* Cammey Cole, chair, Mike Baughman, Elizabeth Baum, Diane Blanchard, Rebecca Byrd, Susan Carpenter, Robert Earl Ross  
*Campus/Staff Relations Committee:* Janice Virtue, chair, Tracey Allred, Leonard Fairley, Ken Nelson, Erin Swails, Abby Williford  
*Nominations Committee:*Laurie Hays Coffman, chair, Shane Benjamin, George Ragsdale, Emily Taylor, Stuart Tucker, Grant Wacker

5. **University of North Carolina at Asheville**  
 Christy Harley, Cathy Whitlock, Leith Tate, Sarah Bumgarner, Leslie Sladky-Hillman, Dot Sulock, Kevin Frazier, Julie Torbett, Karn Mouw, Jonathan Bulau, Jessie Shuman, Jim Barrett, Kelly Crissman, Tasha Daniel, Sarah Harrelson  
*Ex-Officio:* Manuel Wortman, Amy Rio-Anderson
6. **University of North Carolina at Chapel Hill Wesley Foundation Board**  
*Students:* Alicia Ammons, Michael Davis, Allison Hicks, Jean Kerley, Shelley Koon, Albert Meyer, Michael McKnight, Jessie Peed, Chad Proctor, Sara Pugh, Amy Roberts, Courtney Schumacher, Matt Viser, Holly Wicker, Design Team President  
*Faculty/Staff:* Dean Blackburn, Ralph Leonard, Jr., Jim Peacock  
*Alumni:* Kelly Allen, Blake Biser, Christy Brookshire, Matt Connor, Brian Murdock, Rusty Ross  
*Local Church:* Lisa Creech Bledsoe, David Kirkman, Norm Fitzgerald, Woody Claris, Sam Loy, Raegan May, Andrea Woodhouse, David Woodhouse, Joy McVane, Shirley Leighton, Albert Shuler, Jim Holland, Barry Kendall, Bill Gattis, Cindy Monteith, Regina Henderson, Sally Nickerson, Shirley DeWispalaere, Frank Leith  
*District:* Rodney Hamm  
*Conference:* Hope Morgan Ward  
*Staff:* Laura Gallo, Larry Johnson, Jan Rivero
7. **University of North Carolina at Greensboro Wesley-Luther House Board of Directors**  
 Josh Alexander, Elizabeth Coppedge-Henley, Michael Garrett, Zac Greene, Valrie Horton, David Johnston, Al Link, Don McCrickard, Ron Moss, Julie Potts, John R. Roberts, Sarah Shoffner, Eileen Slade, Frank Stith, Laurie Weaver, Manuel Wortman
8. **University of North Carolina at Pembroke Wesley Foundation**  
 Warren Love, Chair, Elizabeth Deese, Eddie Mac Locklear, James Locklear, Allison Love, Norma Thompson, Ruth Woods
9. **Wesley Foundation of Greenville, Inc. Board of Directors**  
*Students:* Brianne Fowler, Lauren Harris, Robin Johnson, Charlie Martin, Jared Plummer, John Southworth, Lisa Stallings, Mary Beth Webster  
*At Large:* David Balch, Pat Carter, John Childers, Randy Cobb, Hugh Cox, LuAnn Jones, Ed Mann, Frances Mann, Katherine Warsco, Jackie Wilkerson, Herschel Williams, Ross Woodall, Barbara Smith  
*Ex-Officio:* Dennis Adams, Judy Bohannon, Claire Clyburne, Thomas Holtsclaw, Sid Huggins, Chris Noble, H. Gray Southern
10. **Western Carolina University Wesley Foundation Board of Directors**  
 Roger Bacon, Julie Barnes, Ashley Cyre, Steve Eller, Tom Frazier, Mark Isabelli, Chris Lane, Wendy LeMay, Paula Lumb, Doug Moore, Myrtle Schrader, Mark Teague  
*Ex-Officio:* Rich Irwin, Frank Padgett, Jim Trollinger, Manuel Wortmann
11. **Winston-Salem Wesley Foundation Board of Directors**  
 Ellen Yarborough, Elizabeth Cheek, David John, Kathie Masten, Ann Haywood, Matthew Phillips, Lauren Richardson, Susan Hubbard, Steve Ewing, Jim Rose, Matt Farabow, Peter Dansie, Johnne Aarmentrout, Barry Millier, Heather Holley, Bill Hunter, David Snipes, Doug Suggs, Emily

Orser, Tim Auman, Laura Elliott, Cynthia Smith,

*Ex-Officio:* Sarah Kalish, Manuel Wortman, Hurley Thomas, Ed Christman

C. UNITED METHODISTS ON ECUMENICAL CAMPUS MINISTRY BOARDS

12. **North Carolina Central University**

Mitchell Hagler, Linda Jones, Elaine Olenik, Ben Stewart, Earle Wilson, Jr.,  
Manuel Wortman

13. **University of North Carolina at Charlotte**

Steve Cheyney, Jeff Corley, Dawson Hancock, Amy Hill, Fred Jordan,  
Janice Martin, Christa Moore, Jason Pauling, Earl Wilson, Manuel Wortman

14. **University of North Carolina at Wilmington**

Linda Baker, Frances Bliss, Linda Taylor

II. **Commission on Health and Human Services**

A. TRUSTEES TO CONTINUE SERVING THE METHODIST RETIREMENT HOMES, INC.

*Class of 2003*

Cynthia F. Barnes, Durham District, 1995

Albert F. Fisher, Durham District, 1995

H. Lyman Ormond, Jr., Greenville District, 1995

Brian Gentle, Fayetteville District, 2002

*Class of 2004*

J. Slade Crumpton, Durham District

Charles R. Franklin, Jr, Elizabeth City District

Carl Hamill, Durham District

Lucy Hinson, Rocky Mount District

Dr. W. Stanley Smith, Jr., Rockingham District

Gloyd Stewart, Rocky Mount

Deborah Meyer, Durham District

B. TRUSTEE NOMINATIONS FOR THE METHODIST RETIREMENT HOMES, INC

*Class of 2005*

B. Gloyd Stewart, Jr., Goldsboro District

JoAnn Falls, Rockingham District

Mack Parker, Raleigh District

John Thompson, Raleigh District

**NORTH CAROLINA PASTORS' SCHOOL AND DUKE DIVINITY SCHOOL CONVOCATION**

On October 11-13, 2004, 500 clergy gathered for the annual Convocation and Pastors' School at Duke Divinity School. The event focused on the theme "The Art and Craft of Preaching" and featured strong lectures, seminars and worship services. The James A. Gray Lectures were presented by Marva Dawn, well-known theologian and author of *Unfettered Hope: A Call to Faithful Living in an Affluent Society* and *A Royal "Waste" of Time: The Splendor of Worshipping God and Being Church for the World*. Thomas G. Long, Bandy Professor of Preaching at Candler School of Theology, presented the Jameson Jones lectures. Convocation preacher Peter Gomes, Plummer Professor of Christian Morals and Pusey Minister in The Memorial Church at Harvard University, and Jones Lecturer Thomas Long led worship for the program. William Willimon offered a sermon for a panel discussion critique and feedback by colleagues including Dawn, Gomes, Stanley Hauerwas and Fleming Rutledge. Fourteen different continuing education seminars enrolled over three hundred pastors. The seminars included "Proclamation in the Hard Places," "Imaginative Exegesis," and "Showing the Story."

The 2005 Convocation and Pastors' School will be held October 10-12, and will focus on the theme "A New Creation: Building a Ministry of Reconciliation." A detailed brochure will be available from Duke Divinity School later this summer. Individuals are encouraged to contact the Center for Continuing Education for more information ([www.divinity.duke.edu](http://www.divinity.duke.edu), email [div-conted@duke.edu](mailto:div-conted@duke.edu), phone 888-845-4216).

Jonathan Marlowe, Chairperson

#### **OLDER ADULT MINISTRIES, COMMITTEE ON**

The committee seeks to be the focal point for aging issues which impact the program and ministry of the local church and the Annual Conference as a whole. The committee hopes to raise the consciousness of how, where and why the church ought to be involved in ministry with, to and by older adults.

The committee has promoted the following services and learning programs:

1. The Conference Web Page now offers a link for Older Adult Ministry and it may be reached at: <http://nccumc.org/ncccf/OlderAdultMins.htm>
2. A Speaker's Bureau has been formed so the committee can offer churches a list of names of people who could speak on issues pertaining to Older Adults.
3. A Resource Library is being maintained in the Conference Audio-Visual Library for use by local churches.
4. The Norman T. Allers Academy on Older Adult Ministries is a certification program established by the Older Adult Association of the Southeastern Jurisdiction to provide training and credentials for those in older adult ministry.
5. Each year in August, we encourage Older Adults and those working with older adults to attend the SEJ Older Adult Conference. "Restoring the Joy" is the theme of 2005 conference designed for anyone over the age of 55. The event will be held August 8 – 11, 2005.
6. To partner with other conference groups and agencies in the sponsorship of the education and training of clergy and lay persons in the spiritual development for the fourth quarter of life. In 2006 we will partner with the Western NC Conference to hold a day a way event in Greensboro. The event will have programming for Older Adults and those who work in Older Adult Ministries. It will be lead by Richard Gentzler, Director of the Center of Aging of The United Methodist Church.
7. We have developed and will continue to distribute resource packets to Pastors new to the Conference at the yearly training event. The packets contain useful resources and ideas for Older Adult Ministries.

Daniel P. Jones, Chairperson

#### **ORDAINED MINISTRY, BOARD OF**

The North Carolina Conference Board of Ordained Ministry is pleased and privileged to present to the clergy session of the North Carolina Annual Conference our report for 2005.

Our Board is a strong, representative body from the clergy and laity of this Annual Conference wrestling constantly with its responsibilities outlined in The Book of Discipline 2004 (§634). These duties require the Board to exercise strong care in its examination of candidates for ordination in a way which is both fair and diligent. The Board also seeks always to encourage and sustain those in the process, and to provide resources for growth for those already involved with ministry to local churches and other places of mission.

To provide this report, the Board of Ordained Ministry members have given eleven (11) full days in meetings and interviews along with innumerable times for committee

assignments. All of this is summarized in the names and recommendations found in this submission of our work for your approval.

The duties of the Board of Ordained Ministry include:

- 1) To assume the primary responsibility for the enlistment of ordained clergy, with due regard for the inclusive nature of the Church. It provides guidance for these persons in the process of education, training, and ordination.
- 2) To examine all applicants as to their fitness for ordained, commissioned, licensed, or consecrated ministry and their election as: a) Diaconal Ministers, b) Local Pastors, c) Associate Members, d) Probationary Members, and e) Full Members of the Annual Conference.
- 3) To interview and report recommendations concerning: a) Candidates for Commissioning b) Students to be appointed to attend school, c) Candidates for ordination as Deacon, and d) Candidates for ordination as Elder.
- 4) To interview applicants and make recommendations concerning changes in ministerial relationships: Leaves of Absence, Retirement, Sabbatical Leaves, Incapacity Leaves, Less-than-Full-time Appointments, and Readmission to, or the termination of, conference membership.
- 5) To provide support services for the ordained minister's career development, including personal and career counseling, continuing education, assistance in preparation for retirement, and matters pertaining to ministerial morale.
- 6) To provide a means of evaluating the effectiveness of the clergy in the Annual Conference.
- 7) To interpret the high ethical standards of ministry as set forth in The Book of Discipline 2004, and to study matters pertaining to character.
- 8) To administer the portion of the Ministerial Education Fund for use by the Annual Conference.

Members of the North Carolina Conference Board of Ordained Ministry have worked faithfully to fulfill their duties.

This year we are pleased to report that (12) persons were elected to Probationary Membership and commissioned on the Elder Track; (2) persons were elected to Probationary Membership and commissioned on the Deacon Track; (1) person was elected as Deacon in Associate Membership (under the 1992 Discipline); (4) persons were elected for ordination as a Deacon in Full Connection; (12) persons were elected for ordination as Elder in Full Connection (moving from Probationary Membership under the 2000 Discipline); and (1) person from Another Denomination had his orders recognized as an Elder.

This year's retirement class includes (10) Members in Full Connection, (1) Associate Member, ad interim; and (2) Full-time Local Pastors. We are deeply grateful for their love, commitment and service to the North Carolina Annual Conference. Many opportunities continue to open for persons in this field of service!

Please note that various committee reports follow this introduction and are significant for the various areas of concern they address. All of this material, as well as our supportive services during the year, have been provided through the Office of Ministerial Relations under the leadership of Dr. Paul L. Leeland, Robbie W. Barrett, and Linda L. Bourey. We are indebted to these individuals for their excellent work and dedication to the Ordained Ministry of our Annual Conference.

#### **LOCAL PASTORS LICENSED ON OR BEFORE JUNE, 1988**

Local pastors in progress or serving prior to 1988 must complete at least the five-year basic Course of Study.

#### **LOCAL PASTORS LICENSED FROM 1989-1993**

The Board requires that ministers having completed the basic five-year Course of Study continue to attend the Course of Study School in the summer, enrolling in at least

four years of Advanced Studies during any six-year period. These courses, offered on a seminary level, would increase the competency of our Local Pastors (1980).

-or-

It is required that they complete the five-year Ministerial Course of Study and a minimum of sixty (60) semester hours toward the Bachelor of Arts or an equivalent degree in a college or university listed by the University Senate, or competency equivalence through an external degree program at a college or university listed by the University Senate (1988).

#### **LOCAL PASTORS LICENSED IN 1994, 1995, 1996**

It is required that they complete the five-year Ministerial Course of Study and a minimum of sixty (60) semester hours toward the Bachelor of Arts or an equivalent degree in a college or university listed by the University Senate, or competency equivalence through an external degree program at a college or university listed by the University Senate (1988).

#### **PROBATIONARY MEMBERSHIP (WITH DEACON'S ORDERS**

Each candidate must complete the following seminary level courses to be eligible for interview, effective June 1998:

1. A course in preaching that includes a practicum, laboratory or field experience in the preparation, delivery and evaluation of sermons.
2. A course in public worship that includes the theory, theology and practice of planning and leading public worship.

#### **ELDER IN FULL CONNECTION**

Attention is called to the course requirements contained in ¶335 of The 2004 Book of Discipline.

Candidates must complete the Methodism courses PRIOR to the interview:

1. United Methodist Polity
2. United Methodist Theology and Doctrine
3. A History of Methodism
4. Evangelism

#### **From THE BOOK OF DISCIPLINE 2004 (¶635)**

**TO BE ELECTED BY THE EXECUTIVE SESSION UPON NOMINATION BY THE BISHOP:  
(Members of the committee may not serve on the Cabinet or the Board of Ordained Ministry)**

Lisa Brown Cole, Charles K. Morrison, H. Gray Southern  
Alternates: R. Bruce Pate, Johnnie L. Wright

Class of 2006 – Trish Archer, Ray Gooch; Class of 2007 – Susan Allred, Paul Philips II  
Class of 2008 – Jimmy Cummings, William Weisser; Class of 2009 – Eldrick Davis, David Goehring

Elizabeth Hood, Chairperson

#### **PASTORAL CARE, COMMITTEE ON**

Since 1971 the Committee on Pastoral Care (hereafter referred to as the Committee on Clergy Care) has served clergy in the North Carolina Annual Conference by providing financial aid for confidential professional counseling and marriage and family enrichment. In keeping with our understanding of the call and ministry of those who serve the Church as commissioned minister, deacon, diaconal minister, elder, or licensed local pastor under appointment, the Committee recommends that it now be referred to as the Committee on Clergy Care. The Committee is comprised of five members from the Board of Ordained Ministry (one of whom serves as chairperson); one representative from the Conference Clergy Living Committee; one representative from the Clergy Partners Association; and one Pastoral Counselor. Funding for grants and expenses of the committee is included in the budget of the Board of Ordained Ministry and the awarding of grants is dependent upon the availability of funds.

Financial aid is available to both clergy and diaconal ministers and their families, as described in the section below entitled, "Eligibility for Financial Grants". The financial grants, of up to \$400 per family per calendar year, are provided to cover one-half of the cost of counseling sessions. Ministers under the NC Conference health insurance program should review the Health Care Benefits for outpatient psychiatric care. The coordination of insurance benefits and Clergy Care Grants should not exceed 100% of fees charged.

## **MARRIAGE AND FAMILY ENRICHMENT**

The Committee on Clergy Care encourages participation in marriage and family enrichment events, including those focusing on the needs of single, as well as married ministers. Grants up to \$100 per individual, or \$200 per family or couple, per calendar year, are available. A schedule and/or outline of the events, leaders' names and credentials and verification of participation should accompany a letter of application for the grant.

### **ELIGIBILITY FOR FINANCIAL GRANTS**

Persons who qualify for financial grants:

1. Clergy who are members of the NC Annual Conference whose status is active, retired or on leave in accordance with ¶¶ 353, 354 or 355 of The Book of Discipline 2004, OR any person, regardless of conference relationship, who is serving a local church of the NC Annual Conference, or a dependent.
2. Diaconal ministers and or candidates who are serving a local church and are members of the NC Conference.
3. Grant eligibility continues for two years for persons who have terminated their relationship with The United Methodist Church, for surviving spouses of minister and for former spouses of eligible persons.

Conference clergy and diaconal ministers and their families are eligible for grants. A family is defined as dependents of the minister living in a ministers' home or parsonage, including spouse, children, parents and grandparents. Ministers' children through the age of 22, whether attending college or living at home, are eligible to receive financial grants.

### **COUNSELORS AND THERAPISTS WHO QUALIFY FOR FINANCIAL GRANTS**

Only counselors and therapists who meet the following criteria qualify to receive grants from the Committee on Clergy Care:

Psychiatrist: American Medical Association (AMA) Board Certification, North Carolina License;

Psychologist (Clinical): Licensed Practicing Psychologist LPP and/or HSP-P), North Carolina License;

Pastoral Counselor: Member, Fellow or Diplomat of the American Association of Pastoral Counselors, Inc. (AAPC)

Counselor: Clinical Member of the American Association of Marriage and Family Therapists (AAMFT), North Carolina Certified Marriage and Family Therapists, North Carolina Licensed Professional Counselors (LPL)

Social Worker: Member Association of Certified Social Workers (ACSW)

### **APPLICATION PROCEDURE**

The Counselor or therapist, at the request of the qualifying client who is receiving the counseling, is to make application for a grant to the Chairperson of the Committee on Clergy Care in the following manner:

1. The counselor or therapist requests an application form and instructions from the Office of Ministerial Relations. This request should be addressed in care of the Office of Ministerial Relations, PO Box 10955, Raleigh, NC 27605, or by calling either 919-832-9560 or 800-849-4433, ext 244.
2. Once the application and instructions for a Clergy Care Grant are received by the counselor/therapist, and a determination is made that the client qualifies, the application should be completed and returned to the Chairperson of the



Committee on Clergy Care. To protect the confidentiality of the client, the client's name shall never appear on the application. When more than one member of the client's family is involved in counseling, all family members shall be assigned the same case number.

3. The counselor/therapist will receive the financial aid grant on behalf of the client to apply to the client's account or to refund to the client if the account has already been paid. Clients should request from the therapist a statement showing the amount of financial assistance received from the Clergy Care Committee and should request the counselor/therapist to contact the Chairperson of Clergy Care to negotiate an acceptable procedure if any problems arise concerning the process. The client, not the Clergy Care Committee, is responsible for all contracts, negotiated fees and payment of services that are provided.
4. The deadline for submitting grant applications is December 20<sup>th</sup> of the calendar year in which the services were provided.

In 2004 the Committee on Pastoral Care granted \$9091.57 for counseling sessions. This represents 294 sessions with counselors and therapists during the calendar year. Grants were processed for 32 clients during 2004 representing 200 sessions for clergy, 39 for cleric and spouse, 35 for spouse, 18 for children, and 2 for family. Of these 32 clients 10 received the 2004 maximum of \$400.00 in assistance.

Haywood Smith, Chairperson

#### **PSYCHOLOGICAL TESTING AND BACKGROUND CHECKS, COMMITTEE ON**

The Conference Board of Ordained Ministry evaluates all prospective and continuing candidates in accordance with requirements in The Book of Discipline 2004. Those seeking to enter ordained ministry or licensed ministry undergo a comprehensive evaluation. One component of the evaluation process involves psychological testing and background investigation, conducted under the direction of the Committee on Psychological Testing and Background Checks.

Psychological testing serves two purposes: (1) It provides the individual with valuable information, feedback and guidance related to psychological health and wholeness. (2) It provides the Board of Ordained Ministry with useful information as it evaluates prospective and continuing candidates to determine their fitness, potential, and promise for fruitful and effective service in ordained and/or licensed ministry.

Psychological evaluation services are being provided through a contract with Dr. Bert Lucas, a member of St. Luke United Methodist Church in Sanford, North Carolina. Bert has done an outstanding job this past couple of years in providing this service, and the Committee is indebted to him for his guidance and counsel.

Expenses for psychological evaluations are borne by the Board of Ordained Ministry for those persons residing within the annual conference and for those transferring into the conference when they are included with North Carolina Conference candidates for group testing.

Background checks on prospective and continuing candidates are furnished through a contract with Kroll Background America, Inc. Each background check costs \$55.00 and the cost is borne by the applicant. The applicant is provided with a copy of their background check report once completed by Kroll.

The Committee on Psychological Testing and Background Checks is composed of the following persons: Brigitte Freeman Morris, Jimmy Cummings, Clyde Denny, Paul Phillips, Sue Robertson, David Wade and Ray Wittman.

Brigitte Freeman Morris, Chairperson

## RESIDENCY IN ORDAINED MINISTRY, COMMITTEE ON

The North Carolina Conference Residency in Ordained Ministry (RIOM) program began in fulfillment of ¶417.3 of the 1984 Discipline requiring Annual Conferences to provide Counseling Elders for Probationers. Adjusting to changes in the mentoring process mandated by subsequent Disciplines, RIOM continues to provide an opportunity for probationary members to grow and find support as they live and learn through this opportunity of concentrated focus and reflection on ministerial theology and practice. Twenty years of experience with this program have demonstrated the great value in preparing probationers for Full Conference Membership.

Special thanks are offered to the Reverend Bob Wallace, an RIOM pioneer. Bob has developed a manual for Cluster Group Leaders which has provided invaluable information to our leaders, and brought order and consistency to this significant process. An emerging group of current and future Cluster Groups leaders can be directly attributed to Bob's servant heart.

The North Carolina Conference Board of Ordained Ministry uses a "Cluster Group Model" to meet the Disciplinary requirements for providing leadership and supervision for our probationary members. Probationers meet in small "cluster" groups throughout the probationary period. These groups are arranged, as often as possible, by geographical area in order to minimize travel time and facilitate greater fellowship. Cluster leaders are Elders who, by intention, are not members of the Board of Ordained Ministry. Recognizing that these cluster groups become an important source for collegiality and support, every effort is made to keep each participant in the same cluster, with the same leader, throughout the probationary period.

A candidate serving under the 2004 Discipline can complete his/her requirements for Deacon/or Elder in Full Connection within three (3) years by accepting a full-time appointment and participating in the RIOM process. The Book of Discipline provides a maximum time line of six (6) years to complete these requirements. Under this three-year probationary process, year one (Phase A) focuses on issues of Christian spirituality, while year two (Phase B) involves the shared exploration of the practice of ordained ministry. Year three (Phase C) is a time of preparation for written and oral interviews with the Conference Board of Ordained Ministry as candidates consider the Disciplinary questions for all who seek to come into Full Connection.

During the RIOM process, certain candidates may be required by the Board of Ordained Ministry to spend an additional year or more "continuing" the probationary process. A continuance does not mean the probationer has failed or that he/she does not have the gifts and grace for ministry. This continuance is better understood as an opportunity for the probationer to continue to grow in grace as they seek to answer God's call to ordained ministry.

The RIOM committee also sponsors events aimed at sharing information helpful to candidates in their probationary process. In the past, probationers have met for an overnight retreat. A resource person selected by the Committee has led the group in exploring issues such as call to ministry, spiritual formation and practical concerns of pastoral leadership in the local church.

In September of each year, Duke Divinity School sponsors a conference for candidates who are preparing for Full Connection interviews in the coming year. This annual seminar is led by faculty from the Divinity School and focuses on theology, worship, and pastoral concerns. Though not mandatory, we strongly recommend this time of reflection for all who are planning to come before the Board for Full Connection interviews. As a part of this seminar, participants are given the opportunity to meet with representatives from the Board of Ordained Ministry's interview committees to discuss their preparations for the coming year and to address questions they may have. Duke Divinity School also sponsors a seminar each October for candidates who are writing their first papers and seeking commissioning/probationary membership.

The Residency in Ordained Ministry Committee would like to offer a word of sincere thanks to Bob Wallace, Mike Frese, Kong Namkung, Teresa Lawrence, Alan Swartz, Rich Greenway, Claire Clyburn, Jeff Arthurs, Stan Smith, Richard Williams, William Braswell, Tommy Sweeley and Jon Strother for their service as Cluster Group Leaders during the past year. These gifted servants have enabled our Annual Conference to offer candidates an enriching and worthwhile experience of growth and reflection. We, as a committee, are committed to helping candidates for Ordained Ministry in every way possible.

The Committee wants to express their sincere thanks to the Dr. Paul Leeland, Director of Ministerial Relations and Assistant to the Bishop, and to Linda Bourey and Robbie Barrett, the administrative staff of the Office of Ministerial Relations for their wisdom and assistance.

Won S. Namkoong, Chairperson

### **SEXUAL ETHICS SUPPORT TEAM**

The Board of Ordained Ministry was asked at the 1999 Annual Conference to implement a policy on professional sexual misconduct for the North Carolina Conference. Since this time the committee was organized and implemented the policy. The present committee is comprised of the following members: Tom Holtsclaw, Faye Rouse, T.R. Miller, Charles Astrike and Trish Archer.

The committee continued the training of sexual ethics support teams, persons available if the bishop wishes to deploy them to support persons who bring a complaint of sexual misconduct, to support persons against whom such complaints are made, and to support congregations which might be impacted by such circumstances. The careful training, coordinated by Mary Jane Wilson-Parsons, has prepared nine persons to serve as support team members.

In response to the request of the Board of Ordained Ministry in 2000, Bishop Edwards appointed The Reverend Mary Jane Wilson-Parsons to a less-than-full-time extension ministry as Coordinator of the Sexual Ethics Concerns. Her responsibilities include: 1) Design and implement training for SEST; 2) Make recommendations to and serve on the subcommittee of the Board of Ordained Ministry as a consultant and advisor to policy decisions; 3) Coordinate each SEST response, providing supervision to team members as needed; 4) Be available to consult with the bishop or members of the Cabinet regarding any instance of alleged clergy misconduct; 5) Provide outreach and education to members of the conference regarding the Sexual Ethics Policy and the role of the response team; 6) Be responsible for staffing the toll-free Clergy Ethics Hotline. This ministry began July 1, 2000, and is funded by the Board of Ordained Ministry.

Moral responsibility underlines the importance of our attention to this area of our life together. The sub-committee invites you to review the Sexual Ethics Policy:

#### **I. PURPOSE**

A church professional is in a position of great trust, power, and responsibility. This provides the opportunity for unique relationships of grace and caring. Church professionals sometimes violate the trust given them. Sexual misconduct is one of the gravest violations of this trust.

This policy seeks to address the abuse of power by all church professionals, both men and . women, who engage in sexual misconduct.

The intent is to provide guidance to both laity and clergy of the Annual Conference and the local church regarding sexual misconduct.

It is both the ethical and legal responsibility of the Annual Conference to ensure that there are mechanisms for addressing grievances in matters of sexual misconduct.

This policy, which includes procedures for complaints, will serve to guard against inappropriate behavior and will outline a means for handling grievances should sexual misconduct occur.

## **II. THEOLOGICAL FOUNDATION**

All persons are created by God. In the Genesis stories, as in the life, death and resurrection of Jesus, it is affirmed that we are created in the image and likeness of God. God values human life, intending all women, men and children to have worth and dignity in all relationships with God and others. God calls us into covenant with each other in God. We are one connected body, holy in Christ, created equal. Where one part of the body is injured, physically, emotionally or spiritually, the entire body is rendered less than God's intended wholeness. We are called to use our bodies, including our sexuality, in a responsible way. Sexual misconduct of any kind violates a person's integrity and is an unjust use of status and power, and a sinful behavior against God and one another. The United Methodist Book of Resolutions (1996, p. 481) states:

*"Jesus was sent into this world that we might experience whole relationship with each other and God. 'There is neither Jew nor Greek, there is neither slave nor free, there is neither male nor female, for you are all one in Christ Jesus' (Galatians 3:28 RSV)."*

One who repents for sinful behavior is promised forgiveness. However, discipline should be distinguished from forgiveness. A church professional guilty of sexual misconduct needs and may receive forgiveness and be offered avenues for redemption and change. And yet, the church must still take steps to protect the people of God.

## **III. DEFINITIONS**

- A. Sexual misconduct occurs when a church professional engages in sexual contact or sexualized behavior with a congregant, client, employee, student, staff member or other person (adult, teenage or child) within the professional relationship. Sexual misconduct includes sexual harassment and any form of criminal sexual conduct.
- B. Sexual Harassment includes unwanted sexual advances or demands, either verbal, or physical, or by communication including electronics (i.e. computer) and may be demeaning, humiliating, intimidating, or coercive, often resulting from exploitation of power. Sexually oriented humor or language, questions or comments about sexual behavior or preference, unwelcome or undesired physical contact, inappropriate comments about clothing or physical appearance, or repeated requests for social engagements are sexual harassment in a situation where there is an employment, mentor, or colleague relationship between the persons involved. Sexual harassment may include the development or attempted development of a sexual or romantic relationship between a church professional and a person with whom he/she has a ministerial relationship, whether or not there is apparent consent from the individual.
- C. Complainant is a person who communicates a concern regarding alleged sexual misconduct.
- D. Grievant is a person who submits a written allegation of sexual misconduct. A grievant may be a parent or responsible party for a minor or an adult incapable of self-reporting.
- E. For the purposes of this policy, a church professional is a clergy person, diaconal minister, or local pastor whose appointment is set by the Bishop.

## **IV. SEXUAL ETHICS SUPPORT TEAMS**

- A. The purposes of the support teams:
  - 1. To provide support to the complainant, the accused, and the congregation affected by allegations or incidents of sexual misconduct.

2. To provide the complainant with a safe, non-threatening environment within the church family in which he/she can reveal allegations of sexual misconduct and receive support, compassion, and direction.
  3. To provide support, compassion, and direction for a person accused of sexual misconduct.
  4. To offer congregations affected by incidents of sexual misconduct support and recommendations regarding care and healing for their community and the individuals and families involved.
  5. To offer information about the sexual misconduct policy to persons who are referred to the support team.
- B. The makeup of the support teams:
1. A support team or teams may be named by the Bishop.
  2. A support team may consist of three or more persons who are sensitive to issues of sexual harassment, misconduct and abuse. A team may include church professionals (clergy or diaconal), mental health professionals and lay persons. Members of a support team may be chosen from within and beyond the North Carolina Annual Conference.
  3. Training on issues of sexual misconduct shall be available and the names of persons receiving such training shall be made available to the Bishop. Such training shall be the responsibility of those to whom the Bishop assigns said responsibility.
- C. Structure and Function
1. A team may be instructed by the Bishop to respond to the needs of any or all of the following: complainant or grievant, the accused professional, the congregation.
  2. A team will:
    - a. explain the procedures available within the structures of the church for dealing with the problem;
    - b. offer resources and consultation to the accused professional, the complainant and/or the congregation and assist in any appropriate manner;
    - c. encourage the person making the allegation to keep a diary listing time, place, and nature of the offenses;
    - d. support the person if they choose to submit a written grievance;
    - e. accompany the person to meetings with the church authorities if he/she desires it.

## **V. PROCEDURES FOR REPORTING AND RESPONDING TO COMPLAINTS OF SEXUAL MISCONDUCT**

- A. Anyone who desires to discuss a concern regarding sexual misconduct may contact their pastor, another United Methodist clergy person, a district superintendent, the Bishop, or a person trained to function as a member of a Sexual Ethics Support Team.
- B. The provisions of Paragraphs 358, 413 and 2623-2629 of THE BOOK OF DISCIPLINE (2000) shall determine the procedure.
- C. When an allegation of misconduct is subject to mandatory reporting requirements by the state (as in the case of a minor or an adult incapable of self-reporting), it shall be reported to the Bishop, and to the appropriate authorities and agencies.
- D. When appropriate the Bishop may utilize the services of one or more of the Sexual Ethics Support Teams. E. Upon completion of the 2000 General Conference of the United Methodist Church (April 2000) if new judicial processes go into effect related to complaints against clergy or diaconal ministers, these changes shall supersede fair process and grievance procedures for clergy contained in THE BOOK OF DISCIPLINE (2000) which are referenced in this policy document.

The policy is also available on disk from the Conference Secretary's Office. Awareness of and fulfillment of that policy will strengthen our covenant and will offer new avenues for grace in our lives.

The Sexual Ethics Support Team, in conjunction with the Bishop and the Cabinet, will provide opportunities for each clergy person to attend workshops that will provide continuing education to assist us in maintaining moral responsibility in our work as pastors. This will take place early in 2006. Each pastor will be notified by the district superintendents regarding the date and place where they are to be present for these meetings. Each pastor will be required to attend. There will also be separate sessions held for certain lay persons in leadership roles in local churches. These meetings will probably take place during the January Workshops or a time the district superintendent will choose.

Thomas G. Holtsclaw, Chairperson

## STEWARDSHIP

The Stewardship Commission is working in several areas:

1. The Stewardship Seminar for New Pastors.
2. Good \$ense Stewardship Training Events.
3. Formation of District Stewardship Teams.
4. Bishop Gwinn's Stewardship Focus on training children and youth.
5. Raising Awareness of Stewardship Issues.
6. Stewardship Leader Certification.

A stewardship prayer for you:

Dear God, I surrender my financial affairs and concerns about money to your divine care and love. I have only to look to the world you have created to see proof of the abundance you provide. I brought nothing into this world and I can take nothing out. All that I have belongs to you. I commit to being grateful for what you have given me. I know that it is your will to deliver me from bondage to debt and to prosper me so that I might bless others. Your Word challenges me to test you through tithing. I ask that you remove my worries, anxieties and fears about money, and replace them with faith, wisdom and trust. Teach me to manage my finances wisely, seeking help where needed. And finally, I ask you to help me understand your purpose for my life and to act on that purpose with courage and strength. I know that prosperity will come, in part, by doing work I love. Please help me use the gifts you have given me to be of service in the world. Thank you, God. Amen

J. Robert Kretzu, Chairperson

## WORSHIP, COMMISSION ON

The goal of the Committee on Worship continues to be one of service, plan, and precise execution of outlined liturgy for the Annual Conference. The Committee is committed to Bishop Alfred Gwinn's new agenda; vision, team, culture, and integrity and the General Conference's theme for the next quadrennial. The Committee is carefully listening, waiting, and opening up for suggestions from the districts how to enhance worship and music during Annual Conference. Previously, the Committee on Worship sponsored several "spiritual hymn sing festival workshops." Since, this period the Committee has been in dialogue with churches, to find out how can the Committee be more helpful and meaningful to those churches experiencing challenges. The Committee continues to incorporate all styles of worship and music during each Annual Conference. Currently, there are three challenges we must address annually. The three paramount challenges are traditional, contemporary, and blended worship and music in local services and the Annual Conference.

The first challenge is the “tradition worship and music” and maintaining John and Charles Wesley’s traditional worship and hymn styles. The Committee is committed to doing what ever is necessary to maintain a high hallmark level of integrity of the Wesleyan’s traditional and historical worship and hymn styles. These particular worship and hymn styles are rich in theology and inspiration to a larger number of Methodists. However, worship and music are changing to a large degree, and people preferences and taste are changing, and this is a part of reality. The twentieth-first century is here, and a different worship, music, lyrics, is causing a great awakening within the walls of the churches. This has caused the second challenge for the Committee on Worship.

The second challenge is the “contemporary worship and music” in individual settings of worship and the Annual Conference. This has loomed large and constantly need revisiting. It is most obvious that the demographic and congregations are looking different within their perspective communities. Their work ethic and beliefs, their ages, culture, their love for music and praise and preference of worship and music styles have changed, and this cannot be ignored. Their voices are boisterous and assertive from contemporary constituents and this is a growing fact with worship and music. The contemporary constituents must be respected and heard whether they are in the same building together or in separate building praising God and up lifting Jesus Christ as Savior of the world. Therefore, this great challenge is on the priority list for the Committee, and positive actions are being taking.

If this was not enough, the third challenge is called “blended worship and music”. The Committee will incorporate into the Annual Conference venue. Blended worship and music are attempts to be all things to all people in God’s house of praise. On one hand, the Committee on Worship has heard of several great success stories found in churches settings. There are positive reports found in reconstruction, re-vitalized, new churches, and new churches start-ups, how blended worship and music is the most effective worship and music in this century. On the other hand, all Methodists are not in agreement with this report, because many traditional churches have rejected blended worship and music.

In short, the Committee on Worship is listening, listening, and listening to all of these challenges from churches and worship leaders in this regard. At the present there is no “fixed solution” to all of the above challenges. The positive things that this Committee on Worship strives to achieve are open doors, open hearts, and open minds. It is the goal of the Committee to visit the districts if possible during their “district leadership training workshop” in subsequent months to share and hear more from the heartbeat of the churches in this conference about worship and music.

Johnnie L. Wright, Chairperson

## UNITED METHODIST YOUTH

A New Day Dawning” is the theme for the year 2005 in Conference youth ministry. Lamentations 3:22-24 reminds us, “The steadfast love of the Lord never ceases, his mercies never come to an end; they are new every morning; great is your faithfulness. ‘The Lord is my portion,’ says my soul, ‘there fore I will hope in Him.’” This theme is also expressed in the mission statement of Conference youth ministry: *to walk with youth in their journey to know Christ by creating an environment in which youth can experience Christian communion to hear the Gospel, to know God’s love and to respond in faith by loving and serving others...for in all of this we are making disciples of Jesus Christ.* Through local church youth ministry with a variety of faces and programs and service projects; through districts offering opportunities for youth; with about 8500 youth and adults participating in Conference youth events; and with a new general church Division on Ministries with Young People, we are indeed rejoicing in a new day dawning!

Youth (and adults) from across the Conference have participated in eight events over the year: Confirmation Celebration, Global Vision, Kaleidoscope, Rally Day, Appalachian Trail Hike, Summer Breakaway, ACS-Annual Conference Session for Youth, and Pilgrimage. The Confirmation Celebration offers an experience of the connectional church to those in confirmation classes from local churches. Global Vision included a visit to Washington DC and New York City with a seminar to explore issues around racism. Kaleidoscope is a Conference youth event that offers a spiritual life retreat for middle school youth. Rally Day was a bright and sunny spring afternoon that celebrated the place of youth within the life of the church. The Appalachian Trail Hike proved to be a mountaintop experience of God for those involved. Summer Breakaway and ACS offered times of worship and sharing experiences of fellowship and faith in small and large groups. Pilgrimage (with 6347 in attendance-setting another record) in the Crown Coliseum with moving messages of invitation to Christian discipleship from Ed Trimmer and music by Chris Hughes and our own NC Conference youth will be a Pilgrimage not soon forgotten. In addition to these events, Exploration is an event offered with the Western NC Conference for senior high youth and college age young adults exploring Christian vocation and a call to ministry (to be held in October 2005).

Youth Service Fund continues to be an avenue of mission for United Methodist Youth. Grants to such ministries with youth as Trinity UMC-Wilmington child care center, Positive Attitude Youth Center in Burlington, Foundations for Freedom in Raleigh, CrossBridge in southeastern NC, Books Alive with the Fuquay Varina Youth Initiative, Mt Olivet UMC Fish House in Manteo, Seeds of Peace in New York, Community Organic Gardens in Mississippi, ASP Cup of Cold Water Project in Tennessee, Zimbabwe Orphans Endeavor in Africa, the Youth Omladinski Center in Bosnia, and the Society of St Andrew program Harvest of Hope are possible only in as much as local churches support and contribute to Youth Service Fund. Youth Service Fund is money raised by youth and spent by youth to benefit youth. While the contributions to YSF at Conference youth events are very good, more support from local churches is needed to reach our goal each year of remaining at "Top 10 Conference."

We rejoice in the vision that local church youth ministries are living toward in areas of mission, service, study, outreach, fellowship and spiritual growth. We celebrate and give thanks to the Annual Conference and all the people within local churches giving support and encouragement to youth ministry. We pray for God's guidance and blessing as we seek to find and live with Christ in our lives.

Taylor Shaw, President

## RESOURCE MINISTRIES CIRCLE

On January 25, 2005 I was privileged to chair my first meeting with The Resources Ministries Circle. I am amazed at the spirit of dedication exhibited by the leadership in the areas of ministry in this circle. God has blessed the North Carolina Annual Conference with such abundant resources of which the most important is its people. I am reminded that we are blessed in order to be a blessing. I look forward to working with the leadership of the circle as we face the challenges and opportunities that God will certainly provided for us as Stewards of God's gifts. Each ministry in this circle is a vital part of our vision for God's creative and prophetic work among the people called United Methodist in North Carolina. I am truly indebted to the hard and dedicated work of Louis Felipe Reinoso as he guided the work of The Resources Ministries Circle for the past four years. May God's blessings be upon us as we strive to live out the



mission statement of The Resources Ministries Circle; OUR MISSION is to foster a culture of stewardship, connection and covenant to fulfill the mission of the church, which is to make disciples of Jesus Christ.

Leonard Fairley, Chairperson

### **TRUSTEES, CONFERENCE BOARD OF**

The Board of Trustees of the Annual Conference is charged with responsibilities vital to the mission and ministry of the Conference as defined in paragraphs 2512-2516 of the Book of Discipline. These include holding legal title and managing Conference property; receiving and holding bequests and donations; receiving and managing closed or abandoned churches and other property; recommending action to the Annual Conference regarding sale, lease or acquisition of property to serve the Conference interests and mission; and intervening to protect Annual Conference interests.

### **THE UNITED METHODIST BUILDING RELOCATION**

In 2002, the Annual Conference approved the purchase of land for the potential relocation of the United Methodist Conference headquarters. Easily accessible to the entire Conference, the property is located in Greenfield Park, just east of Raleigh at the intersection of Interstate 40 and Highway 70. The Trustees continue to hold this land as an investment for a future relocation. As resources become available without apportionments, the Trustees will initiate a study of facility needs and develop plans for new facilities. The goal of the trustees is to obtain a building suitable to the needs of the Conference and its staff without engaging in a major capital campaign or encumbering the Annual Conference with debt service.

Until that time, we recommend continuing to hold the land as an investment.

The current headquarters are located at 1307 Glenwood Avenue, in Raleigh. It is a valuable asset which would be a necessary part of any plan to relocate. We continue to rely on the advice of our consultant Grubb Ellis, Thomas and Linderman, and wait until the local real estate market improves before moving forward with plans for a new building to present to the Annual Conference. While the economy and office market in the Raleigh area are improving, property values and other investment sources do not currently support the cost of a new facility.

### **1307 GLENWOOD AVENUE, RALEIGH**

The current headquarters building has remained almost fully occupied with rent paying tenants and we are maximizing our cash flow. During a year of soft leasing markets, we realized a 21% increase in leasing income. Although it is a valuable site, the current condition of the building is slowly declining and major system replacement will be necessary in the coming year. Both the mechanical heating and air handling system and the roof will need to be replaced.

The current roof system is a rubber membrane system installed approximately 25 years ago. It has been patched repeatedly as normal ageing deteriorates the joint and edge flashing. Replacement is being deferred until the improvements in the heating and air handling systems are completed.

The mechanical system is original to the 1962 building except for the water chilled air conditioning system installed in 1992. With the help of Bass Nixon and Kennedy Consulting Engineers, a plan has been developed to install roof top systems in phases to limit down time for heating and air systems.

The boiler is a gas fired boiler located on the roof in a small equipment room. Parts are obsolete and no longer available. The air handling system is also original equipment. The four units and the drain pans are room sized units, rusted out and, due to their size and the tight space in which they are installed, can not be replaced without extensive demolition work. Both systems are highly inefficient without any

variability in firing or fan controls. The plan includes installation of a new boiler and two new variable air handlers on the roof, removal of the existing units, structural reinforcement of the roof, and new ductwork to connect all of the systems. Because the new boiler will have infinite proportional firing rates and the new air handlers will have variable speed fan controls and outdoor air economizers, the completed system will have much less electrical load and should generate future savings in utilities and repairs. The initial estimate for these repairs is approximately \$250,000.

The Trustees plan to fund the repairs from existing reserves, operating revenues of the leasing activities, and the Annual Conference budget for Methodist Building Capital maintenance. Should these funds be insufficient during 2005 and 2006 to fund both the mechanical needs and roofing needs of the facility, we will need to be prepared to either designate use of proceeds from closed church or parsonage sales for this purpose, increase the Annual Conference budget, or request supplemental appropriations from CFA.

### **EPISCOPAL RESIDENCE**

The 2004 Annual Conference approved the Episcopal Residence Committee's recommendation to acquire a new residence and sell the old one. In acting on that recommendation, the Trustees have cooperated with the Episcopal Residence Committee and assisted in funding the new residence as reported in that committee's report.

### **CLOSED CHURCHES**

Grove Hill – Durham District closed 7/1/04. Formerly on the Banks-Grove Hill Charge, the property was sold by the Durham District and funds were returned to the Banks UMC.

Holly Grove UMC – Elizabeth City District closed 2002. A sale in the amount of \$4,000 is approved by the Board and is still pending closing. Funds are to be donated to Elizabeth City District for the district parsonage.

Gold Valley UMC – Rocky Mount District closed 12/31/2004. A sale is pending. Cash assets of the congregation are to be invested in the United Methodist Foundation in a scholarship fund to benefit a resident of the Children's Home or Nash County resident to a United Methodist institution. The Rocky Mount District trustees will select the scholarship recipients.

Providence UMC – Sanford District closed. The Board approved offering the property for sale and are currently negotiating with tenants of the church.

The Board of Trustees will continue to receive local church property as they are closed. It is the consensus of the Board that funds from proceeds of future sales should be retained by the Conference Trustees until Annual Conference policies can be definitively established and published.

### **CONFERENCE PARSONAGES**

The Board of Trustees currently provide four Conference staff positions with housing allowances in lieu of parsonages. The Trustees remain committed to the parsonage system and hold investments from previous parsonage sales to fund future acquisitions of parsonages if needed. Market value of those investments are currently \$919,496.27 as of December 31, 2004. A combination of earnings on investments and proceeds from the Conference budget fund the housing allowances.

### **FREDERICK AND CLOSS PEACE WARDLAW BEQUEST**

In August of 2002, the Trustees were notified of a bequest to be received from the estate of Frederick and Closs Peace Wardlaw in the form of some fourteen acres with dwelling on the Virginia shoreline of Kerr Lake. This was left for the purpose of providing a retreat or renewal location for clergy of the Conference.

With concurrence of the estate trustees and cabinet in 2003, the property was sold for \$500,000 and a new lot in a gated community, Somerset Plantation, near Williamsboro, NC, was purchased. The remaining funds of the sale, \$351,437.02 are

held for future development of the lot in honor of the testamentary language and the intent of the original bequest.

### **BOARD OF TRUSTEES**

The Conference Board of Trustees seeks to be faithful stewards of the assets of the North Carolina Conference. We will continue to manage property of the Conference to the best of our ability in compliance with the Discipline and welcome the suggestions, ideas and input of every person in this Conference. We thank you for your faithful support of the work of the Conference and seek your prayers for the work that is given to us.

Cashar Evans, Jr., President

### **CONFERENCE STAFF RELATIONS, COMMITTEE ON**

As a part of the Resource Ministries, the Conference Staff Relations Committee confers and counsels with the Conference Connectional Ministries staff to continue and enhance effective ministry. In consultation with the Executive Director, the Committee makes recommendations to and meets at least annually with the staff, leads filling of staff positions and sets compensation levels upon recommendation of supervisory personnel for employees whose salaries are not set by the Annual Conference. It also considers and recommends changes in other areas of staff support and concerns such as vacation, sick leave, housing, continuing education etc. It functions as a Personnel Committee for the Administrative Assistants in the Methodist Building.

This nine-member Committee includes four laity and five clergy, two of whom are District Superintendents. Ex officio members without vote are the Bishop, Conference Lay Leader, CFA President, Executive Director of Conference Connectional Ministries, Assistant to the Bishop/Director of Ministerial Relations, Conference Treasurer-Business Manager, Conference Secretary, and United Methodist Foundation Director. At the fall meeting the Committee received reports from the Conference staff with whom the Committee is satisfied are devoted and dedicated to the missions of the North Carolina Conference. It is recommended that our two clergy staff (Charles M. Smith and Larry Johnson) be reappointed. An overall 3 ½% lay salary increase for 2005 was approved. The Employee Handbook is being updated and will be reviewed when the Committee meets again in April with an appreciation lunch for the staff.

We are appreciative of all the good work done by our Conference staff and trust you will express your thanks to them also.

L. Merritt Jones, Chairperson

### **EQUITABLE COMPENSATION, COMMISSION ON**

The *Book of Discipline* mandates that “there shall be in each annual conference a **commission on equitable compensation**” (§ 624), whose purpose is “to support full-time clergy serving as pastors in the charges of the annual conference” (§624.2). Three broad areas of responsibility are outlined in §624.2, which are: “(a.) Recommending conference standards for pastoral support; (b.) administering funds to be used in base compensation supplementation; and (c.) providing counsel and advisory material on pastoral support to district superintendents and committees on pastor-parish relations.”

God calls persons to ministry to go into all the world, preaching, teaching and baptizing (Matthew 28:19), for without them the world would not have heard Christ preached (Romans 10:14). These are called to be stewards of the mysteries of God (1 Corinthians 4:1). The Church lifts up some persons for the role of clergy and ordains these persons to the work of pastoral ministry to be servants of the servants of God.

Those who are ordained to pastoral ministry answer affirmatively the historic question of John Wesley, (§330.17) “Are you determined to employ all your time in the work of God?” For such a called, set apart and committed clergy, the Church assumes an obligation to plan adequate support. The *Book of Discipline* is clear that “the primary responsibility for payment of pastoral salaries remains with individual pastoral charges (§624.5; see also §247.13). Pastoral charges carry a responsibility for clergy salaries as one expression of their missional and ministry presences in the community. We recognize that such a missional presence also include faithful payment of apportionments in full as ministry beyond the local church.

The Commission seeks equity and fairness for both pastors and local churches. Why should this commission be so concerned about equity and fairness? Our prayerful consideration of scriptural and historical foundations are found in the following:

- a. Jesus says, “the laborer deserves to be paid,” (Luke 10:7) and Paul reminds us “Let the elders who rule well be considered worthy of compensation, especially those who labor in preaching and teaching; for the scripture says, “You shall not muzzle an ox while it is treading out the grain,” (1 Timothy 5:17,18).
- b. Wesley was concerned that clergy have responsibility not to be “in debt so as to embarrass you in your work” (§330.18), which implies that the Church has a responsibility that it neither lead its clergy into positions of embarrassing indebtedness, nor leave them there.
- c. The Great Commission to “go into all the world preaching, teaching and baptizing” brings with it a cost. Systems of clergy support which foster the use of the right pastor in the right place, hold up the hope of seeing the Great Commission bear its promised fruit.
- d. The Commission on Equitable Compensation embraces the Great Commandment to “love our neighbors as we love ourselves” by desiring for each pastor what our members desire for themselves – compensation adequate to free persons for the work of pastoral ministry.

Through our prayers, working and considering together as both laity and clergy from across The N.C. Annual Conference, we make the following recommendations, which we believe will help us move toward fairness for both local churches and pastors as together we support ordained ministry in The N.C. Annual Conference.

For the year 2005, the average full-time salary increase was approximately 3.99%. The Commission currently recommends a 4% increase for the year 2006. Our recommendation is based on several factors: (1) the average compensation from other conferences; (2) it more closely reflects the majority of salary increases for this conference; (3) shows concern for general economic trends.

I. Recommended Schedule of Minimum Compensation for 2006:

A. Salary Schedule

We recommend that the *student minimum salary* be based on 65% of the minimum salary of full-time pastors.

<b>PASTORS UNDER FULL-TIME APPOINTMENT</b>	<b>2005</b>	<b>2006</b>
(Full Connection, Associate, Probationary, Local Pastor)		
Salary .....	\$34,500.00	\$35,880.00
Utilities .....	<u>2,100.00</u>	<u>2,100.00</u>
TOTAL .....	\$36,600.00	\$37,980.00
 <b>STUDENT PASTORS (Local Pastors or Conference Members)</b>		
Salary .....	\$22,425.00	23,322.00
Utilities .....	<u>2,100.00</u>	<u>2,100.00</u>
TOTAL .....	\$24,525.00	\$25,422.00

B. Travel Expense

Although travel is reimbursed by the local charge as an item of pastoral expense, it is expected that *each local charge would provide at least \$3,000 for travel expense*. The Commission encourages each charge to establish a plan to reimburse the pastor for all legitimate business mileage at the current rate established by the IRS. Where such a plan is established for reimbursement of business mileage, equitable compensation support shall not be affected by payment of travel expenses. However, where a reimbursement plan is not implemented and a travel allowance is given, *any travel allowance in excess of \$3,000 will result in a reduction of equitable compensation support*.

C. Pension Program

Charges receiving Equitable Compensation Funds support are responsible for paying the total amount required for the Ministerial Pension Plan (MPP) and the Comprehensive Protection Plan (CPP) based on the pastor's cash base compensation (including funds from the Equitable Compensation Fund, Duke Endowment, and any other sources), and housing (percentage of cash base compensation designated by the General Board of Pension/Health Benefits or housing allowance, if provided in lieu of a parsonage). Cash base compensation plus housing in Plan Compensation.

II. Principles Governing the Use of Equitable Compensation Funds:

The pastor's base compensation is the responsibility of the charge; therefore, the each charge of The North Carolina Annual Conference should be so arranged as to be able to assume full salary support. The Commission urges each charge receiving Equitable Compensation Funds, its pastor, and the district superintendent responsible for that charge, to administer the affairs of that charge to the end that it may move as rapidly as possible toward total self-support. To enable the Annual Conference, the Commission and the district superintendents to carry on their cooperative efforts in understanding, in harmony and for the greatest good for all concerned, the following principles and procedures are set forth:

- A. In considering the base compensation for the charge, all income, including base compensation, bonuses, and other benefits not specifically excluded, are included as base compensation in determining appropriations from the Equitable Compensation Fund. Base compensation support for retired supply, interim supply, part-time local pastors, less than full-time conference members, or associate pastors in other than larger parish arrangement of churches will not be available.
- B. Charges must be so arranged that no more than one third (1/3) of the total base compensation will come from the Equitable Compensation Fund on the first application of the charge. Charges seeking more than one third (1/3) supplement shall provide specific information with their application, indicating the reasons for their inability to meet these guidelines. Information shall be made available to the Commission on Equitable Compensation and the district superintendent regarding the terms of Equitable Compensation support, giving the date of its inception and the present amount of support being received by the respective charges.

When the division of a charge is desired, Equitable Compensation funds will be used only upon the recommendation of the Bishop and the approval of the cabinet. In the division of a charge in which one church seeks to become a station, it is recommended that such a church shall assume total responsibility for base compensation and its proportionate share of all apportionments.

1. The remainder of the charge in such a division assumes full pastoral support and proportionate share of all apportionments. In no case will the Commission on Equitable Compensation provide more than one third (1/3) of the base compensation required for such a division.
2. When there is a division of a charge forming one or more student appointments, each newly created charge shall pay initially two thirds (2/3) of the

pastoral support established by the division.

- C. Churches receiving Equitable Compensation Funds shall conduct an annual financial/stewardship campaign in the second year of receiving Equitable Compensation funds, to accurately gauge the level of financial support the local church can reasonably expect from its members.
  - D. The Commission further recommends that each charge which is receiving, or shall hereafter receive, Equitable Compensation Fund assistance, shall reduce this aid by at least ten percent (10%) each year until the charge has achieved full self-support in ten years. The Commission wants to be clear at this point that its intent in this recommendation is that *charge will accept in full whatever increases are made in the minimum base compensation for their pastor each year and receive ten percent (10%) less each year in assistance from Equitable Compensation Funds than granted the previous year.*
  - E. Any Equitable Compensation Fund supplement will be terminated immediately upon information that the pastor has taken full-time, secular employment. The supplement may be reinstated at the time the charges appointed pastor returns to full-time or student status. Exceptions to this provision will be permitted only by the approval of the executive committee of the Commission on Equitable Compensation upon the recommendation of the district superintendent of the pastor seeking to be employed outside their ministerial responsibilities for emergency reasons.
  - F. Equitable Compensation Funds are to be sent to charges that have applied for their use to provide their pastor with the minimum base compensation established by the Annual Conference. The monthly base compensation supplement checks sent by the Conference Treasurer's office are to be deposited by the charge treasurer into the charge/church bank account. *Checks shall not be endorsed nor cashed by the pastor.*
  - G. Supplemental Base Compensation: Supplemental base compensation beyond the minimum may be approved based on joint approval of the Commission and the cabinet. Special attention shall be given to ethnic pastors serving ethnic ministries in accordance with the Book of Discipline 2004, paragraph 624.6. Said incremental increase is to be administered by the Commission on Equitable Compensation upon the recommendation of the cabinet, approval by the charge conference, and the district superintendent. Further, the local church shall be responsible for all MPP and CPP payments on incremental increase. This policy does not restrict the Commission on Equitable Compensation, upon the recommendations of the cabinet, from making additional grants in extraordinary circumstances.
  - H. Churches or charges applying for Equitable Compensation Funds shall submit a request on the appropriate form, supplied by the district superintendent. The pastor, recording secretary of the charge conference, and the district superintendent, shall carefully analyze the request. The application form must have the signatures of the pastor, recording secretary of the charge conference, and the district superintendent affixed to it, and receive the approval of the charge conference.
  - I. The Commission on Equitable Compensation will not fund any charge that is also receiving funds from The Emerging Church Salary Fund. The Commission on Equitable Compensation plans further consultation and study with other Conference boards and agencies to seek ways to more adequately provide for the temporal needs of our pastors and churches.
- III. The Commission reports that 25 charges received a total of \$155,229 in compensation assistance in the year 2004.

Carl Belcher, Chairperson

[THIS PAGE LEFT BLANK]

# FINANCE AND ADMINISTRATION, COUNCIL ON

## I. Conference Budget to be Raised January 1, 2006 to December 31, 2006

		Request 2003	UNAUDITED Actual	
<i>Ministry Circles</i>		Raised 2004 for 2005	Raised 2004 for 2005	Shortfall for 2005
1	<b>** World Service</b>	\$1,665,854	1,583,198	\$82,656
	<i>Mission Development</i>			
2	Criminal Justice & Mercy Ministries	\$12,000	11,405	\$595
3	Disciple Bible Outreach Ministries	\$30,000	28,511	\$1,489
4	Evangelism	\$15,000	14,256	\$744
5	Church & Society	\$8,000	7,603	\$397
6	Disaster Response	\$6,000	5,702	\$298
7	Asbury Homes Inc.	\$3,600	3,421	\$179
8	Methodist Home for Children	\$187,640	178,330	\$9,310
9	Methodist Retirement Homes	\$281,463	267,497	\$13,966
10	Golden Cross Fund	\$20,000	19,008	\$992
11	Multicultural Ministries	\$22,000	20,908	\$1,092
12	Conference Plan of Inclusiveness	\$50,000	47,519	\$2,481
13	Missions and Outreach	\$370,000	351,641	\$18,359
14	Emerging/Dir. Hispanic Ministries	\$0	0	\$0
	Subtotal	\$1,005,703	955,803	\$49,901
	<i>Spiritual Formation</i>			
15	<b>** Ministerial Education Fund</b>	\$676,490	642,924	\$33,566
16	Board of Ordained / Diaconal Ministry	\$165,000	156,813	\$8,187
17	BODM: Sexual Ethics Salary & Benefits	\$33,000	31,363	\$1,637
18	BODM: Sexual Ethics Programs	\$14,000	13,305	\$695
19	Seminary Visitation	\$1,000	950	\$50
20	Bishop's Days Apart	\$7,500	7,128	\$372
21	Clergy Living Committee	\$1,000	950	\$50
22	Stewardship	\$10,000	9,504	\$496
23	Laity	\$20,000	19,008	\$992
24	Worship	\$3,000	2,851	\$149
25	Higher Education Leadership Team	\$5,000	4,752	\$248
26	<b>** College Sustaining Fund</b>	\$485,000	460,935	\$24,065
27	Campus Ministry	\$423,858	402,827	\$21,031
28	Youth Ministry	\$29,000	27,561	\$1,439
29	Children's Ministries	\$17,500	16,632	\$868
30	Education	\$5,000	4,752	\$248
31	Outdoor & Camping Min Inc.	\$275,000	261,355	\$13,645
32	Clergy Counseling & Consultation	\$10,500	9,979	\$521
33	Clergy Counseling & Consult. Sal. & Ben	\$142,838	135,751	\$7,087
34	Wellspring Programs	\$25,000	23,760	\$1,240
35	Wellspring Office	\$10,000	9,504	\$496
36	Wellspring Sal & Ben	\$90,000	85,534	\$4,466
	Subtotal	\$2,449,686	2,328,138	\$121,548



	Approved Request 2004 Raised 2005 for 2006	Requested Request 2005 Raised 2006 for 2007	Increase (Decrease)	2.85% % Increase (Decr)	% of Total Apport
1	\$1,793,429	\$1,872,019	\$78,590	4.38%	10.07%
2	\$12,000	\$16,000	\$4,000	33.33%	0.09%
3	\$30,000	\$30,000	\$0	0.00%	0.16%
4	\$17,000	\$25,000	\$8,000	47.06%	0.13%
5	\$8,000	\$10,200	\$2,200	27.50%	0.05%
6	\$11,800	\$12,500	\$700	5.93%	0.07%
7	\$3,600	\$3,600	\$0	0.00%	0.02%
8	\$187,640	\$187,640	\$0	0.00%	1.01%
9	\$281,463	\$281,463	\$0	0.00%	1.51%
10	\$20,000	\$15,000	(\$5,000)	-25.00%	0.08%
11	\$20,000	\$21,000	\$1,000	5.00%	0.11%
12	\$50,000	\$50,000	\$0	0.00%	0.27%
13	\$385,000	\$385,000	\$0	0.00%	2.07%
14	\$19,000	\$42,000	\$23,000	121.05%	0.23%
	\$1,045,503	\$1,079,403	\$33,900	3.24%	5.81%
15	\$667,339	\$676,541	\$9,202	1.38%	3.64%
16	\$167,000	\$160,770	(\$6,230)	-3.73%	0.86%
17	\$44,300	\$46,294	\$1,994	4.50%	0.25%
18	\$14,000	\$12,000	(\$2,000)	-14.29%	0.06%
19	\$1,000	\$2,000	\$1,000	100.00%	0.01%
20	\$8,000	\$8,000	\$0	0.00%	0.04%
21	\$1,000	\$1,500	\$500	50.00%	0.01%
22	\$12,400	\$12,400	\$0	0.00%	0.07%
23	\$21,000	\$21,000	\$0	0.00%	0.11%
24	\$4,000	\$4,000	\$0	0.00%	0.02%
25	\$35,000	\$35,000	\$0	0.00%	0.19%
26	\$485,000	\$460,750	(\$24,250)	-5.00%	2.48%
27	\$424,000	\$424,000	\$0	0.00%	2.28%
28	\$30,000	\$29,000	(\$1,000)	-3.33%	0.16%
29	\$18,500	\$17,000	(\$1,500)	-8.11%	0.09%
30	\$6,000	\$5,200	(\$800)	-13.33%	0.03%
31	\$275,000	\$275,000	\$0	0.00%	1.48%
32	\$21,772	\$21,772	\$0	0.00%	0.12%
33	\$136,219	\$140,987	\$4,768	3.5%	0.76%
34	\$27,500	\$18,000	(\$9,500)	-34.55%	0.10%
35	\$10,000	\$0	(\$10,000)	-100.00%	0.00%
36	\$67,000	\$25,000	(\$42,000)	-62.69%	0.13%
	\$2,476,030	\$2,396,214	(\$79,817)	-3.22%	12.89%

# FINANCE AND ADMINISTRATION, COUNCIL ON

## I. Conference Budget to be Raised January 1, 2006 to December 31, 2006

		Request 2003	UNAUDITED	
Ministry Circles		Raised 2004	Actual	Shortfall
		for 2005	Raised 2004	for 2005
			for 2005	for 2005
Episcopal				
37	Episcopacy	\$1,200	1,140	\$60
38	District Supt. Fund: Salaries	\$1,326,500	1,260,682	\$65,818
39	District Supt. Fund: Travel	\$84,000	79,832	\$4,168
40	Assistant to Cabinet	\$12,789	12,154	\$635
41	Dist. Supt. Fund: Cabinet Exp.	\$36,050	34,261	\$1,789
42	Cabinet Discretionary Fund	\$7,500	7,128	\$372
43	Annual Conf. Expense	\$135,000	128,302	\$6,698
44	Annual Conf. Registrar Sal & Ben	\$0	0	\$0
45	Conf. Secretary's Office	\$8,800	8,363	\$437
46	Conf. Secretary's Office Sal & Ben	\$77,175	73,346	\$3,829
47	Conference Journal/Printing	\$30,000	28,511	\$1,489
48	Bishop's Discretionary Fund	\$2,000	1,901	\$99
49	Dir Minis. Relations-Sal & Benefits	\$246,000	233,794	\$12,206
50	Dir Ministerial Relations-Office	\$19,000	18,057	\$943
51	Monitoring & Accountability	\$5,000	4,752	\$248
52	Christian Unity	\$7,000	6,653	\$347
53	NC Council of Churches	\$16,000	15,206	\$794
54	Office of the Bishop Sal & Ben.		0	\$0
55	Office of the Bishop	\$35,000	33,263	\$1,737
56	Emerging Church Support	\$650,000	617,749	\$32,251
57	Office of Cong. Dev. Sal & Ben	\$170,775	162,302	\$8,473
58	Office of Congregational Dev.	\$57,500	54,647	\$2,853
	Subtotal	\$2,927,289	2,782,044	\$145,245
Communications				
59	Communications	\$55,000	52,271	\$2,729
60	Archives & History	\$5,000	4,752	\$248
61	Publications: NC Christian Advocate	\$50,000	47,519	\$2,481
	Subtotal	\$110,000	104,542	\$5,458
Resource Ministries				
62	** General Administration	\$158,703	150,829	\$7,874
63	** SEJ Mission & Ministry	\$144,881	137,692	\$7,189
64	Conf. Treasurer's Office Sal & Ben	\$544,000	517,008	\$26,992
65	Conf. Treasurer's Office	\$115,000	109,294	\$5,706
66	Treasurer Bonding & Insurance	\$7,500	7,128	\$372
67	Information Management Office	\$45,000	42,767	\$2,233
68	Information Management Sal & Ben	\$138,500	131,628	\$6,872
69	Conf. Board of Trustees	\$500	475	\$25
70	Contingency Fund	\$15,000	14,256	\$744
71	** Meth. Bldg. Operating Fund	\$75,000	71,279	\$3,721
72	** Meth. Bldg. Capital Fund	\$25,000	23,760	\$1,240
73	Episcopal Residence	\$5,000	4,752	\$248
74	Staff Housing	\$50,000	47,519	\$2,481
75	Legal Counsel	\$20,000	19,008	\$992

	Approved Request 2004 Raised 2005 for 2006	Requested Request 2005 Raised 2006 for 2007	Increase (Decrease)	% Increase (Decr)	% of Total Apport
37	\$1,200	\$1,200	\$0	0.00%	0.01%
38	\$1,377,437	\$1,437,000	\$59,563	4.32%	7.73%
39	\$91,140	\$98,431	\$7,291	8.00%	0.53%
40	\$0	\$0	\$0	0.00%	0.00%
41	\$36,883	\$36,883	\$0	0.00%	0.20%
42	\$7,500	\$5,000	(\$2,500)	-33.33%	0.03%
43	\$136,700	\$135,000	(\$1,700)	-1.24%	0.73%
44	\$0	\$3,600	\$3,600		0.02%
45	\$8,868	\$9,000	\$132	1.49%	0.05%
46	\$80,000	\$80,900	\$900	1.13%	0.44%
47	\$30,952	\$31,000	\$48	0.16%	0.17%
48	\$2,000	\$2,000	\$0	0.00%	0.01%
49	\$263,000	\$278,451	\$15,451	5.87%	1.50%
50	\$19,680	\$19,680	\$0	0.00%	0.11%
51	\$3,220	\$3,975	\$755	23.45%	0.02%
52	\$8,129	\$9,100	\$971	11.95%	0.05%
53	\$16,680	\$18,000	\$1,320	7.91%	0.10%
54	\$22,000	\$22,990	\$990	4.50%	0.12%
55	\$14,250	\$24,250	\$10,000	70.18%	0.13%
56	\$682,300	\$652,300	(\$30,000)	-4.40%	3.51%
57	\$184,212	\$193,423	\$9,211	5.00%	1.04%
58	\$57,500	\$57,500	\$0	0.00%	0.31%
	\$3,043,651	\$3,119,683	\$76,032	2.50%	16.78%
59	\$109,450	\$84,450	(\$25,000)	-22.84%	0.45%
60	\$8,135	\$7,000	(\$1,135)	-13.95%	0.04%
61	\$55,000	\$53,000	(\$2,000)	-3.64%	0.29%
	\$172,585	\$144,450	(\$28,135)	-16.30%	0.78%
62	\$157,365	\$164,434	\$7,069	4.49%	0.88%
63	\$149,227	\$149,636	\$409	0.27%	0.80%
64	\$562,040	\$577,332	\$15,292	2.72%	3.11%
65	\$153,000	\$153,000	\$0	0.00%	0.82%
66	\$7,500	\$6,500	(\$1,000)	-13.33%	0.03%
67	\$56,500	\$56,500	\$0	0.00%	0.30%
68	\$157,350	\$165,500	\$8,150	5.18%	0.89%
69	\$500	\$500	\$0	0.00%	0.00%
70	\$14,000	\$14,000	\$0	0.00%	0.08%
71	\$75,000	\$75,000	\$0	0.00%	0.40%
72	\$40,000	\$50,000	\$10,000	25.00%	0.27%
73	\$5,000	\$5,000	\$0	0.00%	0.03%
74	\$54,000	\$54,000	\$0	0.00%	0.29%
75	\$20,000	\$20,000	\$0	0.00%	0.11%

# FINANCE AND ADMINISTRATION, COUNCIL ON

## I. Conference Budget to be Raised January 1, 2006 to December 31, 2006

		Request 2003	UNAUDITED	
		Raised 2004	Actual	
<i>Ministry Circles</i>		for 2005	Raised 2004	Shortfall
			for 2005	for 2005
76	Minister's Transition Fund	\$223,744	212,643	\$11,102
77	Equitable Compensation	\$170,000	161,565	\$8,435
78	Effective Ministry Program	\$25,000	23,760	\$1,240
79	Minister's Moving Expense	\$130,000	123,550	\$6,450
80	Joint Comm. on Incapacity	\$200,000	190,076	\$9,924
81	Conf. Claimants -Retiree Insurance	\$2,340,000	2,223,895	\$116,105
82	In-coming WATS	\$3,400	3,231	\$169
83	Conference Staff Relations Comm	\$1,200	1,140	\$60
84	Board of Institutions	\$500	475	\$25
85	General and Jurisdictional Conference	\$15,000	14,256	\$744
86	Nominations	\$0	0	\$0
	Subtotal	\$4,452,928	4,231,985	\$220,944
<i>Conference Connectional Ministries</i>				
87	Office Meetings & Programs	\$110,000	104,542	\$5,458
88	Staff Salaries and Benefits	\$798,761	759,129	\$39,633
	Subtotal	\$908,761	863,671	\$45,091
I	<i>World Service &amp; Connectional Ministries</i>	\$13,520,222	12,849,381	\$670,841
<i>Past Service Liability</i>				
II	** Past Service Liability-Pensions	\$2,900,000	2,815,477	\$84,523
<i>Other General Conference</i>				
III	** Episcopal Fund	\$397,441	385,177	\$12,264
IV	** Africa University Fund	\$60,372	56,437	\$3,935
V	** Black College Fund	\$269,788	248,788	\$21,000
VI	** Interdenominational Coop.Fund	\$50,713	46,746	\$3,967
	<i>Total Other General Apportionments</i>	\$778,314	737,148	\$41,166
	<i>Grand Total All Funds</i>	\$17,198,536	\$16,402,006	\$796,530
	Total General Conference	\$3,279,361	\$3,114,099	\$165,262
	Total Jurisdictional Conference	\$144,881	\$137,692	\$7,189
	Total Pensions & Conference Claimants	\$5,240,000	\$5,039,371	\$200,629
	Total Annual Conference	\$8,534,294	\$8,110,843	\$423,451

	Approved Request 2004 Raised 2005 for 2006	Requested Request 2005 Raised 2006 for 2007	Increase (Decrease)	% Increase (Decr)	% of Total Apport
76	\$239,630	\$245,666	\$6,036	2.52%	1.32%
77	\$167,000	\$150,000	(\$17,000)	-10.18%	0.81%
78	\$25,000	\$40,000	\$15,000	0.00%	0.22%
79	\$130,000	\$130,000	\$0	0.00%	0.70%
80	\$258,000	\$504,000	\$246,000	95.35%	2.71%
81	\$2,340,000	\$2,340,000	\$0	0.00%	12.59%
82	\$3,400	\$3,400	\$0	0.00%	0.02%
83	\$1,200	\$1,200	\$0	0.00%	0.01%
84	\$500	\$500	\$0	0.00%	0.00%
85	\$14,000	\$15,000	\$1,000	7.14%	0.08%
86	\$0	\$500	\$500	0.00%	0.00%
	\$4,630,212	\$4,921,668	\$291,456	6.29%	26.47%
87	\$120,000	\$116,000	(\$4,000)	-3.33%	0.62%
88	\$847,820	\$880,972	\$33,152	3.91%	4.74%
	\$967,820	\$996,972	\$29,152	3.01%	5.36%
I	\$14,129,230	\$14,397,650	\$268,419	1.90%	78.16%
II	\$3,100,000	\$3,200,000	\$100,000	3.23%	17.21%
III	\$464,405	\$477,191	\$12,786	2.75%	2.57%
IV	\$61,363	\$60,405	(\$958)	-1.56%	0.32%
V	\$267,171	\$269,851	\$2,680	1.00%	1.45%
VI	\$52,530	\$52,583	\$53	0.10%	0.28%
	\$845,469	\$860,030	\$14,561	1.72%	4.63%
	\$18,074,699	\$18,590,439	\$382,980	2.12%	100.00%
	\$3,463,602	\$3,573,024	\$109,422	3.16%	19.22%
	\$149,227	\$149,636	\$409	0.27%	0.80%
	\$5,440,000	\$5,540,000	\$100,000	1.84%	29.80%
	\$9,021,870	\$9,327,779	\$305,909	3.39%	50.18%

## Ila. Actual Operating Budget for 2004

<i>Ministry Circles</i>	Carry Over from 2003	Total Raised in 2003	Operating Approved Supplement	Actual Budget for 2004	2004 Expenditures 2004	Remain Balance
1 <b>**World Service Mission Development</b>	0	1,590,355	0	1,665,854	1,583,198	0
2 Criminal Justice & Mercy Ministries	44	11,611	0	11,655	11,627	27
3 Disciple Bible Outreach Ministries		0				
4 Evangelism	395	14,513	99	15,007	15,007	0
5 Church & Society	286	7,740	0	8,026	7,366	661
6 Disaster Response	581	5,805	0	6,386	5,598	788
7 Asbury Homes Inc.	0	3,483	0	3,483	3,483	0
8 Methodist Home for Children	0	187,167	0	187,167	187,164	3
9 Methodist Retirement Homes	0	280,752	0	280,752	280,752	0
10 Golden Cross Fund	0	19,351	0	19,351	19,351	0
11 Multicultural Ministries	0	19,351	0	19,351	18,782	569
12 Conference Plan of Inclusiveness	4,718	48,378	0	53,096	53,083	13
13 Missions and Outreach	4,909	357,994	0	362,903	362,141	762
14 CM Task Forces			100	100	94	6
	11,135	1,004,522	199	1,015,856	964,448	51,407
<i>Spiritual Formation</i>						
15 <b>** Ministerial Education Fund</b>	0	635,639	0	676,490	642,924	0
16 Board of Ordained / Diaconal Ministry	1,790	178,997	-21,787	159,000	140,476	18,524
17 BOM:Sexual Ethics Salary & Benefits	0	0	39,168	39,168	27,358	11,810
18 BOM:Sexual Ethics Program	0	0	8,132	8,132	8,132	0
19 Seminary Visitation	97	968	0	1,065	342	723
20 Bishop's Days Apart	726	7,257	2,500	10,483	9,999	484
21 Clergy Living Committee	97	968	0	1,065	0	1,065
22 Stewardship	289	9,676	0	9,965	9,828	136
23 Laity	1,935	19,351	0	21,286	20,936	351
24 Worship	387	3,870	0	4,257	2,960	1,298
25 Higher Education Leadership Team	15	6,773	0	6,788	2,342	4,446
26 <b>** College Sustaining Fund</b>	0	483,775	0	485,000	460,936	0
27 Campus Ministry	0	410,104	13,754	423,858	423,858	0
28 Youth Ministry	0	29,027	0	29,027	29,027	0
29 Children's Ministries	0	17,900	0	17,900	17,900	0
30 Education	968	9,676	0	10,644	9,035	1,608
31 Outdoor & Camping Min Inc.	0	295,529	0	295,529	295,529	0
32 Clergy Counseling & Consultation	0	143,369	-120,192	23,177	20,234	2,943
33 Clergy Counseling & Consultation Sal & Ben	0	0	125,000	125,000	112,389	12,611
34 Wellspring Programs	2,419	24,189	-4,331	22,277	-2,022	24,299
35 Wellspring Office	0	9,676	-2,533	7,143	7,143	0
36 Wellspring Sal & Ben	8,708	87,080	9,784	105,572	105,572	0
	17,431	2,373,819	49,496	2,482,822	2,344,895	80,296
<i>Episcopal</i>						
37 Episcopacy	116	1,161	7,990	9,267	9,267	0
38 District Supt. Fund: Salaries	0	1,207,107	78,893	1,286,000	1,257,369	28,630
39 District Supt. Fund: Travel	0	81,274	19,726	101,000	90,958	10,042
40 Assistant to Cabinet	0	12,374	-1,619	10,755	0	10,755
41 Dist. Supt. Fund: Cabinet Exp.	0	34,880	2,132	37,012	36,985	28
42 Cabinet Discretionary Fund	0	7,257	0	7,257	7,257	0
43 Annual Conf. Expense	0	120,944	481	121,425	121,425	0
44 Annual Conf. Registrar Sal & Ben	0	2,903	97	3,000	3,000	0
45 Conf. Secretary's Office	0	8,514	6,724	15,238	15,223	15
46 Conf. Secretary's Office Sal & Ben	0	74,671	-4,220	70,451	66,788	3,663
47 Conference Journal/Printing	1,469	51,087	0	52,556	38,233	14,322
48 Bishop's Discretionary Fund	0	1,935	0	1,935	1,935	0
49 Dir Ministerial Relations-Sal & Benefits	0	216,025	1,999	218,024	218,024	0
50 Dir Ministerial Relations-Office	0	18,383	6,328	24,711	24,712	0
51 Monitoring & Accountability	387	3,870	0	4,257	889	3,369
52 Christian Unity	393	6,773	0	7,166	4,846	2,320
53 NC Council of Churches	0	15,481	519	16,000	16,000	0
54 Office of the Bishop Sal & Ben.	0	0	18,554	18,554	18,554	0
55 Office of the Bishop	0	33,864	-10,125	23,740	23,740	0
56 Emerging Church Support	0	686,961	23,039	710,000	701,833	8,167

# **Ia. Actual Operating Budget for 2004**

<i>Ministry Circles</i>	Carry Over from 2003	Raised in 2003	Total Approved Supplement	Operating Budget for 2004	Actual Expenditures 2004	2004 Remain Balance
57 Office of Congregational Dev. Sal & Ben	0	159,646	12,318	171,964	165,488	6,476
58 Office of Congregational Dev.	5,563 7,928	55,634 2,800,743	0 162,837	61,197 2,971,508	52,875 2,875,400	8,322 96,109
<i>Communications</i>						
59 Communications	43	53,215	0	53,258	53,115	143
60 Archives & History	484	4,838	0	5,322	3,946	1,376
61 Publications: NC Christian Advocate	0 527	48,378 106,431	1,622 1,622	50,000 108,580	49,992 107,053	8 1,527
<i>Resource Ministries</i>						
62 ** General Administration	0	150,416	0	158,703	150,828	0
63 ** SEJ Mission & Ministry	0	142,075	0	144,881	137,692	0
64 Conf. Treasurer's Office Sal & Ben	0	478,212	50,574	528,507	528,507	280
65 Conf. Treasurer's Office	0	111,268	96,976	208,244	208,244	0
66 Treasurer Bonding & Insurance	0	7,257	0	7,257	7,257	0
67 Information Management Office	1,031	43,540	37,960	82,531	82,288	243
68 Information Management Sal & Ben	0	114,621	-8,525	106,096	106,020	76
69 Conf. Board of Trustees	0	968	0	968	154	814
70 Contingency Fund	1,451	14,513	-15,838	127	0	127
71 ** Meth. Bldg. Operating Fund	0	72,566	0	75,000	71,279	0
72 ** Meth. Bldg. Capital Fund	0	53,215	0	25,000	23,760	0
73 Episcopal Residence	0	9,676	0	9,676	9,676	0
74 Staff Housing	0	19,351	649	20,000	20,000	0
75 Legal Counsel	0	19,351	0	19,351	16,255	3,096
76 Minister's Transition Fund	0	206,361	0	206,361	206,361	0
77 Equitable Compensation	21,334	213,345	-21,334	213,345	158,198	55,147
78 Effective Ministry Program	0	19,351	15,649	35,000	35,000	0
79 Minister's Moving Expense	12,578	125,782	18,873	157,233	157,232	0
80 Joint Comm. on Incapacity	0	178,997	134,896	313,893	313,893	0
81 Conf. Claimants-Retiree Insurance	0	1,886,723	0	1,886,723	1,886,723	0
82 In-coming WATS	0	3,290	0	3,290	3,290	0
83 Conference Staff Relations Comm	116	1,161	100	1,377	1,378	0
84 Board of Institutions	5	484	0	489	0	489
85 General and Jurisdictional Conference		0				
86 Nominations	48 36,563	484 3,873,006	0 309,981	532 4,204,861	360 4,124,393	172 60,443
<i>Conference Connectional Ministries</i>						
87 Office Meetings & Programs	11,611	116,106	6,000	133,717	95,118	38,599
88 Staff Salaries and Benefits	12,738 24,349	746,707 862,813	32,004 38,004	791,449 925,166	735,975 831,093	55,474 94,073
<i>World Service &amp; Connectional Ministries</i>	97,933	12,611,688	562,139	13,374,647	12,830,481	383,856
<i>Past Service Liability</i>						
II ** Past Service Liability-Pensions	0	2,679,113	84,523	2,900,000	2,900,000	0
<i>Other General Conference</i>						
III ** Episcopal Fund	0	390,527	12,264	397,441	397,441	0
IV ** Africa University Fund	0	56,488	9	60,372	56,437	0
V ** Black College Fund	0	248,018	39	269,788	248,787	0
VI ** Interdenominational Coop.Fund	0	49,382	8	50,713	46,746	0
Total Other General Apportionments	0	744,414	12,320	778,314	749,411	0
<i>Grand Total All Funds</i>	97,933	16,035,215	658,982	17,052,961	16,479,891	383,857
Total General Conference	0	3,120,824	12,320	3,279,361	3,126,362	1
Total Jurisdictional Conference	0	142,075	0	144,881	137,692	0
Total Pensions & Conference Claimants	0	4,565,836	84,523	4,786,723	4,786,723	0
Total Annual Conference	97,933	8,206,480	562,139	8,841,996	8,429,114	383,856

\*\* Funds that are raised and paid out in the same year.

Iib. Actual Operating Budget for 2005

<i>Ministry Circles</i>	Carry Over from 2004	Total Raised in 2004	Operating Approved Supplement	UNAUDITED 05 Budg/ Budget for 2005	05 Budg/ 04 Budg % Change	04 Act. % Change	% of Total
1 <b>**World Service</b>	0	1,583,198	0	1,793,429	7.66%	13.28%	10.02%
<i>Mission Development</i>							
2 Criminal Justice & Mercy Ministries	27	11,405	0	11,432	-1.91%	-1.68%	0.06%
3 Disciple Bible Outreach Ministries		28,511	1,489	30,000			0.17%
4 Evangelism	0	14,256	0	14,256	-5.01%	-5.01%	0.08%
5 Church & Society	661	7,603	0	8,264	2.96%	12.20%	0.05%
6 Disaster Response	570	5,702	0	6,272	-1.79%	12.04%	0.04%
7 Asbury Homes Inc.	0	3,421	0	3,421	-1.77%	-1.77%	0.02%
8 Methodist Home for Children	3	178,330	0	178,333	-4.72%	-4.72%	1.00%
9 Methodist Retirement Homes	0	267,497	0	267,497	-4.72%	-4.72%	1.49%
10 Golden Cross Fund	0	19,008	0	19,008	-1.77%	-1.77%	0.11%
11 Multicultural Ministries	569	20,908	0	21,477	10.99%	14.35%	0.12%
12 Conference Plan of Inclusiveness	13	47,519	0	47,532	-10.48%	-10.46%	0.27%
13 Missions and Outreach	762	351,641	17,000	369,403	1.79%	2.01%	2.06%
	2,605	955,803	18,489	976,897	-3.84%	1.29%	5.46%
<i>Spiritual Formation</i>							
14 <b>** Ministerial Education Fund</b>	0	642,924	0	667,339	-1.35%	3.80%	3.73%
15 Board of Ordained / Diaconal Ministry	0	156,813	8,187	165,000	3.77%	17.46%	0.92%
16 BOM:Sexual Ethics Salary & Benefits	0	31,363	12,612	43,975	12.27%	60.74%	0.25%
17 BOM:Sexual Ethics Program	0	13,305	6,695	20,000	145.94%	145.95%	0.11%
18 Seminary Visitation	95	950	0	1,045	-1.80%	206.10%	0.01%
19 Bishop's Days Apart	0	7,128	0	7,128	-32.00%	-28.71%	0.04%
20 Clergy Living Committee	95	950	0	1,045	-1.80%		0.01%
21 Stewardship	136	9,504	0	9,640	-3.26%	-1.92%	0.05%
22 Laity	351	19,008	0	19,359	-9.05%	-7.53%	0.11%
23 Worship	285	2,851	0	3,136	-26.33%	5.97%	0.02%
24 Higher Education Leadership Team	475	4,752	0	5,227	-23.00%	123.17%	0.03%
25 <b>** College Sustaining Fund</b>	0	460,935	0	485,000	0.00%	5.22%	2.71%
26 Campus Ministry	0	402,827	81,031	483,858	14.16%	14.16%	2.70%
27 Youth Ministry	0	27,561	0	27,561	-5.05%	-5.05%	0.15%
28 Children's Ministries	0	16,632	0	16,632	-7.08%	-7.09%	0.09%
29 Education	475	4,752	0	5,227	-50.89%	-42.15%	0.03%
30 Outdoor & Camping Min Inc.	0	261,355	13,645	275,000	-6.95%	-6.95%	1.54%
31 Clergy Counseling & Consultation	0	9,979	521	10,500	-54.70%	-48.11%	0.06%
32 Clergy Counseling & Consultation Sal & Ben	0	135,751	7,087	142,838	14.27%	27.09%	0.80%
33 Wellspring Programs	2,376	23,760	0	26,136	17.32%	-1392.81%	0.15%
34 Wellspring Office	950	9,504	0	10,454	46.36%	46.36%	0.06%
35 Wellspring Sal & Ben	0	85,534	4,466	90,000	-14.75%	-14.75%	0.50%
	5,238	2,328,138	134,244	2,516,100	1.34%	7.30%	14.06%
<i>Episcopal</i>							
36 Episcopacy	0	1,140	0	1,140	-87.69%	-87.69%	0.01%
37 District Supt. Fund: Salaries	0	1,260,682	80,318	1,341,000	4.28%	6.65%	7.49%
38 District Supt. Fund: Travel	0	79,832	18,168	98,000	-2.97%	7.74%	0.55%
39 Assistant to Cabinet	0	12,154	-13,361	-1,207	-111.22%		-0.01%
40 Dist. Supt. Fund: Cabinet Exp.	0	34,261	1,789	36,050	-2.60%	-2.53%	0.20%
41 Cabinet Discretionary Fund	0	7,128	0	7,128	-1.77%	-1.77%	0.04%
42 Annual Conf. Expense	0	128,302	6,698	135,000	11.18%	11.18%	0.75%
43 Annual Conf. Registrar Sal & Ben	0	0	3,000	3,000	0.00%	0.00%	0.02%
44 Conf. Secretary's Office	0	8,363	0	8,363	-45.12%	-45.06%	0.05%
45 Conf. Secretary's Office Sal & Ben	0	73,346	3,829	77,175	9.54%	15.55%	0.43%
46 Conference Journal/Printing	2,851	28,511	0	31,362	-40.33%	-17.97%	0.18%
47 Bishop's Discretionary Fund	0	1,901	0	1,901	-1.77%	-1.77%	0.01%
48 Dir Ministerial Relations-Sal & Benefits	0	233,794	-3,794	230,000	5.49%	5.49%	1.29%
49 Dir Ministerial Relations-Office	0	18,057	943	19,000	-23.11%	-23.11%	0.11%
50 Monitoring & Accountability	475	4,752	0	5,227	22.78%	488.21%	0.03%
51 Christian Unity	665	6,653	0	7,318	2.12%	51.00%	0.04%
52 NC Council of Churches	0	15,206	794	16,000	0.00%	0.00%	0.09%
53 Office of the Bishop Sal & Ben.	0	0	24,000	24,000	29.35%	29.35%	0.13%
54 Office of the Bishop	0	33,263	-9,263	24,000	1.10%	1.10%	0.13%
55 Emerging Church Support	8,167	617,749	32,251	658,167	-7.30%	-6.22%	3.68%



IIb. Actual Operating Budget for 2005

Ministry Circles	Carry Over from 2004	Raised in 2004	Total Approved Supplement	Operating Budget for 2005	UNAUDITED 05 Budg/ 04 Budg % Change	05 Budg/ 04 Act. % Change	% of Total
56 Office of Congregational Dev. Sal & Ben	0	162,302	15,448	177,750	3.36%	7.41%	0.99%
57 Office of Congregational Dev.	5,465	54,647	0	60,112	-1.77%	13.69%	0.34%
	17,623	2,782,044	160,820	2,960,487	-0.37%	2.96%	16.54%
58 Communications	143	52,271	0	52,414	-1.59%	-1.32%	0.29%
59 Archives & History	475	4,752	0	5,227	-1.78%	32.47%	0.03%
60 Publications: NC Christian Advocate	0	47,519	2,481	50,000	0.00%	0.02%	0.28%
	618	104,542	2,481	107,641	-0.86%	0.55%	0.60%
<i>Resource Ministries</i>							
61 ** General Administration	0	150,829	0	157,365	-0.84%	4.33%	0.88%
62 ** SEJ Mission & Ministry	0	137,692	0	149,227	3.00%	8.38%	0.83%
63 Conf. Treasurer's Office Sal & Ben	0	517,008	54,992	572,000	7.31%	8.23%	3.20%
64 Conf. Treasurer's Office	0	109,294	35,706	145,000	-28.92%	-30.37%	0.81%
65 Treasurer Bonding & Insurance	0	7,128	0	7,128	-1.77%	-1.77%	0.04%
66 Information Management Office	0	42,767	7,233	50,000	-39.42%	-39.24%	0.28%
67 Information Management Sal & Ben	0	131,628	22,872	154,500	45.62%	45.73%	0.86%
68 Conf. Board of Trustees	0	475	0	475	-50.89%	209.07%	0.00%
69 Contingency Fund	0	14,256	0	14,256			0.08%
70 ** Meth. Bldg. Operating Fund	0	71,279	0	75,000	0.00%	5.22%	0.42%
71 ** Meth. Bldg. Capital Fund	0	23,760	0	40,000	60.00%	68.35%	0.22%
72 Episcopal Residence	0	4,752	0	4,752	-50.89%	-50.89%	0.03%
73 Staff Housing	0	47,519	2,481	50,000	150.00%	150.00%	0.28%
74 Legal Counsel	1,901	19,008	0	20,909	8.05%	28.63%	0.12%
75 Minister's Transition Fund	0	212,643	0	212,643	3.04%	3.04%	1.19%
76 Equitable Compensation	0	161,565	0	161,565	-24.27%	2.13%	0.90%
77 Effective Ministry Program	0	23,760	31,240	55,000	57.14%	57.14%	0.31%
78 Minister's Moving Expense	0	123,550	0	123,550	-21.42%	-21.42%	0.69%
79 Joint Comm. on Incapacity	0	190,076	224,924	415,000	32.21%	32.21%	2.32%
80 Conf. Claimants -Retiree Insurance	0	2,223,895	0	2,223,895	17.87%	17.87%	12.43%
81 In-coming WATS	0	3,231	0	3,231	-1.77%	-1.77%	0.02%
82 Conference Staff Relations Comm	0	1,140	0	1,140	-17.18%	-17.23%	0.01%
83 Board of Institutions	48	475	0	523	7.04%		0.00%
84 General and Jurisdictional Conference	0	14,256	0	14,256			0.08%
85 Nominations	0	0	500	500	-5.98%	39.02%	0.00%
	1,949	4,231,985	379,947	4,651,914	10.63%	12.79%	26.00%
<i>Conference Connectional Ministries</i>							
86 Office Meetings & Programs	10,454	104,542	5,000	119,996	-10.26%	26.16%	0.67%
87 Staff Salaries and Benefits	23,470	759,129	39,633	822,232	3.89%	11.72%	4.59%
	33,924	863,671	44,633	942,228	1.84%	13.37%	5.27%
<i>World Service &amp; Connectional Ministries</i>	61,957	12,849,381	740,614	13,948,696	4.29%	8.72%	77.95%
<i>Past Service Liability</i>							
II ** Past Service Liability-Pensions	0	2,815,477	0	3,100,000	6.90%	6.90%	17.32%
<i>Other General Conference</i>							
III ** Episcopal Fund	0	385,177	0	464,405	16.85%	16.85%	2.60%
IV ** Africa University Fund	0	56,437	0	61,363	1.64%	8.73%	0.34%
V ** Black College Fund	0	248,788	0	267,171	-0.97%	7.39%	1.49%
VI ** Interdenominational Coop.Fund	0	46,746	0	52,530	3.58%	12.37%	0.29%
Total Other General Apportionments	0	737,148	0	845,469	8.63%	12.82%	4.72%
Grand Total All Funds	61,957	16,402,006	740,614	17,894,165	4.93%	8.58%	100.00%
Total General Conference	0	109,422	0	3,463,602	5.62%	10.79%	19.36%
Total Jurisdictional Conference	0	409	0	149,227	3.00%	8.38%	0.83%
Total Pensions & Conference Claimants	0	100,000	0	5,323,895	11.22%	11.22%	29.75%
Total Annual Conference	61,957	173,150	740,614	8,957,440	1.31%	6.27%	50.06%

\*\* Funds that are raised and paid out in the same year.

**IIc. Contingency Reserve Fund**

**2004**

**Income**

Interest on Checking	\$0
Interest on Investments	\$78,138
Interest on Metho. Found.	\$302,833
Interest on Church Loans	\$14,323
Net Reclaim Last Year	\$321,900
Other Receipts	\$104
Post Audit Receipts	\$10,319

**\$727,618**

**Distribution**

2004 Budget Supplements	\$238,609
2004 Non-Budget Supplements	\$543
2005 Budget Supplements	\$740,614
2005 Non-Budget Supplements	\$20,000
Interest Paid	\$10,429
Audit Adjustments	(\$30,857)

**\$979,338**

**Change in Net Assets**

**(\$251,721)**

**2004**

**2005**

**Non-Budget Supplements**

Duke Divinity	\$20,000	\$20,000
Task Force on Unity Dialogue	<u>543</u>	<u>-----</u>
Total Non-Budget Supplements	\$20,543	\$20,000

## IIc. Contingency Reserve Fund

<u>Budget Supplements:</u>	<u>2004</u>	<u>2005</u>
Disciple Bible Outreach Ministries	\$0	\$1,489
Evangelism	\$99	\$0
Missions and Outreach	\$0	\$17,000
CM Task Forces	100	\$0
Board of Ordained / Diaconal Ministry	\$0	\$8,187
BOM:Sexual Ethics Salary & Benefits	(\$1,132)	\$12,612
BOM:Sexual Ethics Program	\$1,132	\$6,695
Bishop's Days Apart	\$2,500	\$0
Campus Ministry	\$0	\$81,031
Outdoor & Camping Min Inc.	\$0	\$13,645
Clergy Counseling & Consultation	\$0	\$521
Clergy Counseling & Consultation Sal & Ben	\$0	\$7,087
Wellspring Programs	(\$4,331)	\$0
Wellspring Office	(\$2,533)	\$0
Wellspring Sal & Ben	\$6,864	\$4,466
Episcopacy	\$7,990	\$0
District Supt. Fund: Salaries	\$0	\$80,318
District Supt. Fund: Travel	\$0	\$16,961
Assistant to Cabinet	(\$1,619)	(\$12,154)
Dist. Supt. Fund: Cabinet Exp.	\$962	\$1,789
Annual Conf. Expense	\$481	\$6,698
Annual Conf. Registrar Sal & Ben	\$0	\$3,000
Conf. Secretary's Office	\$6,724	\$0
Conf. Secretary's Office Sal & Ben	(\$6,724)	\$3,829
Dir Ministerial Relations-Sal & Benefits	(\$1,976)	(\$3,829)
Dir Ministerial Relations-Office	\$4,711	\$943
NC Council of Churches	\$0	\$794
Office of the Bishop Sal & Ben.	(\$1,946)	\$24,000
Office of the Bishop	\$5,740	(\$9,263)
Emerging Church Support	\$0	\$32,251
Office of Congregational Dev. Sal & Ben	\$0	\$15,448
Publications: NC Christian Advocate	\$0	\$2,481
Conf. Treasurer's Office Sal & Ben	(\$4,244)	\$54,992
Conf. Treasurer's Office	\$63,244	\$35,706
Information Management Office	\$36,500	\$7,233
Information Management Sal & Ben	(\$37,804)	\$22,872
Contingency Fund	(\$15,838)	\$0
Staff Housing	\$0	\$2,481
Emergency Salary Fund	\$0	\$31,240
Minister's Moving Expense	\$18,873	\$0
Joint Comm. on Incapacity	\$63,893	\$224,924
Conference Staff Relations Comm	\$100	\$0
Nominations	\$0	\$500
Office Meetings & Programs	\$0	\$5,000
Staff Salaries and Benefits	\$0	\$39,633
** Past Service Liability-Pensions	\$84,523	\$0
** Episcopal Fund	\$12,264	\$0
** Africa University Fund	\$9	\$0
** Black College Fund	\$39	\$0
** Interdenominational Coop.Fund	\$8	\$0
<i>Grand Total All Funds</i>	<i>\$238,609</i>	<i>\$740,614</i>

**FINANCE AND ADMINISTRATION, COUNCIL ON**

**III. FINANCIAL POLICIES**

The United Methodist Church is a connectional church, and all local churches participate in the mission and service giving of the larger church. The outreach and mission giving opportunities of the Connection are distributed to the churches of the NC Conference by means of a formula based on the financial performance in each local church. Every effort is made to develop a computation which is shared with fairness by all. Church leaders are encouraged to interpret the work of the Connection so that each congregation understands these funds to be a necessary extension of the ministry and mission of the church beyond its local organization.

**A APPORTIONMENTS:**

1. The funds to be apportioned are:
  - World Service and Connectional Ministries
  - Past Service Liability - Pensions
  - Episcopal Fund
  - Interdenominational Cooperation Fund
  - Black College Fund
  - Africa University Fund
2. Formula: The Apportionments for each year shall be based on the average of the total monies disbursed by each church in the four years immediately previous to the apportionment year less the approved exclusions each year, or on the most recent year less the approved exclusions, whichever is lower. The change in unadjusted apportionments from the previous year shall not increase or decrease in excess of 15%. The exclusions are: Payments on World Service and Connectional Ministries, Past Service Liability – *Pensions*, Episcopal Fund, and all other apportionments; district work fund; principal and interest on indebtedness; buildings and improvements; 50% of property insurance; local benevolences paid directly by the local church; General and Conference Advance Specials; Ten Dollar Club; up to \$4,500 for travel paid by a charge for each pastor; United Methodist Student Day; Human Relations Day; Peace and Justice Sunday; Native American Awareness Sunday; One Great Hour of Sharing; World Communion Sunday; UMW Funds sent to district or conference treasurer; housing allowance paid in lieu of furnished parsonage to a minister serving under Episcopal appointment in a charge of the Conference; offerings taken for disasters as designated by the Disaster Response Committee and the Resident Bishop.
3. Effective July 1, 2004, new congregations shall be assigned an apportionment beginning in the year in which the church is chartered (Year A in the following table). The new and projected charter dates for all new churches shall be reported annually by the Office of Congregational Development to the Treasurer's Office immediately following Annual Conference. The amount to be apportioned shall be a percentage of the apportionment as computed on the standard formula described in III.A.2 above. Because this formula results in a lower apportionment for a longer period than earlier new church formulas, no adjustment will be allowed to the apportionment computed as shown in the following table:

Year	Percent	Base Year Net Disbursement Formula	Maximum % Change
------	---------	------------------------------------	------------------

A	0%	None	None
B	60%	$= (4A)/4$	None
C	65%	$= ((3A)+B)/4$	None
D	70%	$= ((2A)+B+C)/4$	None
E	75%	$= (A+B+C+D)/4$	None
F	80%	$= (B+C+D+E)/4$	None
G	85%	$= (C+D+E+F)/4$	None
H	90%	$= (D+E+F+G)/4$	None
I	95%	$= (E+F+G+H)/4$	None
J	100%	$= (F+G+H+I)/4$	None

---

4. Apportionments to the churches shall be made by the Council on Finance and Administration (CFA) based on the current formula. Each cause shall be paid proportionately out of the income from funds received up to the amount fixed by the Annual Conference. In the event receipts shall fall short, all items shall be paid pro-rata. The CFA is authorized to make supplementary appropriations between sessions of the Annual Conference, if funds are available, for emergency or unforeseen needs. Such supplementary appropriations shall be made only from available undesignated funds. It is the intent of CFA that 50% of supplemental funds available be designated for the retirement of our current liabilities. In the light of possible unforeseen and emergency need beyond available resources within the Annual Conference, the CFA is authorized to adjust the pro-rata distribution by up to 10% at its discretion and is authorized to use such funds to make supplementary appropriations according to this provision. General Church apportionments will be paid in full as collected to general agencies and will not be subject to adjusted pro-rata distributions. All supplementary appropriations made under these provisions shall be reported in the Conference Journal for purposes of information.
5. Apportionments will be delivered from the treasurer's office to the district superintendents by **July 15, 2005**.
- B. The following special offerings shall be taken in each local church and remitted to the Conference treasurer as separate items. They are not to be included in the Apportionments: United Methodist Student Day, Human Relations Day, Peace with Justice Sunday, Native American Awareness Sunday, One Great Hour of Sharing and World Communion Sunday.
- C. No Conference agency's budget shall incorporate funds to be appropriated to a non-conference agency, without specific approval of CFA. All funds granted to a non-conference agency must be spent consistent with the Social Principles of The United Methodist Church.
- D. No transfer of funds shall be made from one line item in the Conference Budget to another.
- E. All General Church Funds (World Service, Episcopal, Ministerial Education, Black Colleges, Africa University, Interdenominational Cooperation, General Administration) and College Sustaining Fund, Higher Education Endowment, Past Service Liability Fund, Jurisdictional Conference, and Methodist Building Routine and Capital Maintenance Funds will be raised and paid out in the same year. All other funds will be raised and paid out in the subsequent year on a schedule determined by the CFA.
- F. Investment Policy: The investment of the funds of the conference shall be such that funds available for mission are maximized in a manner consistent with the preservation of capital and with the Social Principles of The United

Methodist Church. Investments are with the United Methodist Foundation, Inc. (local), the United Methodist Church Foundation (national), area banks, and with specific minority financial institutions within the bounds of the NC Conference. Investments of funds reserved for use in the next budget year shall be invested 50% fixed income investments and 50% equity investments. The Conference is also a member of Project Equality.

- G. Monies paid by the churches shall be reported to the statistician by the pastors at the end of the year on the Table II, Financial Report. The Table I and Table II reports for **2005** shall be due to the statistician no later than **January 31, 2006**.
- H. The Council may enact its own bylaws governing meetings, quorum, and other matters of procedure as authorized in the *Discipline*, Para. 610.5.b.
- I. The Council shall maintain a central treasury for all Conference agencies as authorized by Para. 611.11 of the *Discipline*, and the 1953 session of the Annual Conference. Annual Conference boards and agencies, including those separately incorporated, are required to maintain their funds on deposit in the central treasury unless exempted by the Annual Conference or the *Discipline*. Exemptions are granted to the Methodist Home for Children, the Methodist Retirement Homes, the Colleges, the United Methodist Foundation, Inc., Board of Missions, Inc., Asbury Homes, and North Carolina United Methodist Commission on Outdoor and Camping Ministries, Inc.
- J. All new programs or entities which would not be funded by an existing approved budget shall be referred to the CFA for review of budget needs and supplemental funds available prior to approval by Annual Conference. If the item is approved, the next year's budget shall be amended to include the necessary funds based on the CFA recommendation.
- K. **Contracts executed by commissions, boards, or agencies which obligate the Annual Conference must: 1) be created for periods of no more than 12 months and should be completed by June 30 annually, 2) not involve expenditures exceeding \$50,000 in the aggregate, and 3) not include a guarantee by the conference of debt incurred by a separately incorporated entity. All contracts that exceed a 12 month period and/or \$50,000 must be authorized by the Council on Finance and Administration. Should authorization be needed between meetings of CFA, it can be given by two signatures from the Executive Director of Connectional Ministries, the President of CFA or the Conference Treasurer, and will require ratification by CFA at its next meeting. Commissions, boards, or agencies may not bind a future Annual Conference by contractual obligations. This provision will not apply to contracts involving the purchase or sale of property authorized by the Conference Board of Trustees in accordance with the Trustees' authority under the Book of Discipline.**

#### **IV. APPROVAL TO SOLICIT FUNDS**

Any organization designated as a Conference Advance Special may ask local churches to consider opportunities for giving. It shall be at the discretion of the local church as to whether, when and how these opportunities will be presented to the membership. Solicitation or private campaign may not be taken directly into local churches of the Conference through solicitation in classes or other groups or by the use of membership lists (either partial or in entirety).

Approval is given to the requests of the following agencies *and programs* for the privilege of soliciting funds under these policies throughout the District or Conference.

- A. Christmas Offering for District programs and/or projects.

- B. The Commission on Congregational Development for the promotion of the Church Extension Ten Dollar Club and the John Wesley Endowment for Congregational Development.
- C. The Board of Directors for Outdoor and Camping Ministries, Inc. to solicit from church groups and individuals, materials and money for specific projects for the four camps of the North Carolina Conference.
- D. The State Commission on Campus Ministry for the privilege of private solicitation for special gifts for the benefit of special works in the state-supported institutions of higher education.
- E. Methodist Retirement Homes, Incorporated; Methodist Home for Children; Louisburg College; Methodist College; North Carolina Wesleyan College; and Asbury Homes for the privilege of private solicitation and receipt of such funds as may be directed thereto with the understanding that such
- F. The United Methodist Foundation, Incorporated, as provided in its charter.
- G. The Disaster Response Committee upon joint decision of the committee and the Resident Bishop to respond to disasters within the bounds of the NC Annual Conference.

The CFA continues to recom-mend that 100% "Missional Service Giving" be the on-going priority. The Council also recommends that stewardship continue to be a missional focus, Conference priority.

#### V. DISTRICT SUPERINTENDENTS' SALARY

CFA continues to recommend, as sustained by the 1998 Annual Conference, that the percentage change in district superintendents' salary be the same as the average percentage change in salary (salary and utilities) for the prior year for all full-time pastors serving local charges in the NC Annual Conference. ***The percentage change, 2005 over 2004, is 3.99% (\$1,380 or 4% increase for Equitable Compensation minimum salary.) We currently recommend the 2006 salary for district superintendents to increase by 1.5% (\$1,380) to \$94,464. Utilities for the district superintendent are paid by the district.***

#### VI. ORGANIZATION and PROCEDURE (presented for information only)

- A. The audit for **2005** will be by McGladrey & Pullen, Raleigh, NC.
- B. The president, vice-president, secretary, and treasurer of the CFA shall serve as the executive committee of the Council. The Council shall elect two additional members to the executive committee from its voting membership.
- C. The Conference treasurer will include in the monthly financial reports, for any given month, all monies received in the office by 8:30 a.m. on the 5th day of the following month, except when the 5th day falls on a weekend or holiday the report will include the funds received by 8:30 a.m. on the following workday.
- D. The treasurer may approve minor overexpenditures of a budget line item up to \$5,000 or 5% of the line item, whichever is less. A request for such overexpenditure shall be submitted in writing in advance and shall state the reason for the request. The overexpenditure will be reported to CFA and will be listed in the Conference Journal.
- E. Any Conference or non-conference agency which receives Conference funds in excess of \$1,000 shall submit, with any budget request, an annual detailed audited budget report of all receipts, disbursements and assets. A statement in effect that "All funds granted have been spent consistent with the social principles of The United Methodist Church" will be furnished to CFA upon submission of the audit. Such reports received may be reported in whole or in summary form in the Conference *Journal* and shall remain on file in the treasurer's office. An agency may be exempted (for just cause) from this

reporting requirement by CFA. Note: CFA requests the Board of Institutions to provide regular reports (at least annually) regarding its financial monitoring of related institutions/programs.

- F. A carry-over of budgeted funds remaining (not including any supplemental appropriations) of up to 10% of the amount raised for the subsequent year will be allowed for Conference budget line items. Any carryover or portion thereof by this policy may be rescinded in any year in which funds are not available to meet basic ministry needs as determined by the CFA.
- G. Funds appropriated to a board or agency must be spent in the calendar year of the appropriation unless otherwise allowed.
- H. Supplemental Appropriations: The Council will consider requests for supplemental appropriations in the following priority order:

*First Priority*

- Salary and benefit items previously approved according to the policies of the Annual Conference or General Conference (i.e. Equitable Compensation Funds, staff salaries, etc.)
- Programs authorized and mandated by the NC Annual Conference which are not included in the Annual Conference budget for that financial year.
- Amounts required by the Past Service Funding Plan adopted jointly by the Board of Pensions and the CFA which are not raised by the Board of Pensions annual budget requests.

*Second Priority*

- New creative programs to respond to emerging needs and to expand the mission of the Annual Conference which are not included in the Conference budget for that year. Such programs will be funded through supplemental appropriations only on a short-term basis.
- Emergency needs and programs in the life of the boards and agencies of the Annual Conference. The petitioning group shall make such requests in writing to the treasurer's office at least 15 working days before a scheduled CFA meeting.

*Third Priority*

- Any other type of funding requests.

*Procedure for seeking supplemental appropriations:*

1. All requests for supplemental appropriations shall be made to the CFA President and/or the Conference Treasurer's office in writing at least 15 working days before a scheduled CFA meeting.
  2. The normal procedure for requests for supplemental appropriations will be a review by the CFA supplemental appropriations committee which will make a recommendation to the full Council.
  3. If an emergency request for supplemental appropriations is received between scheduled meetings, the CFA supplemental appropriations committee will consider the request and direct the Conference treasurer to forward it to the membership via mail with a recommendation for action.
- I. Interest shall be paid to/from the Board of Pensions, Insurance Fund, Blackburn Scholarship Fund, Camps Endowment for Maintenance, Church Extension Redevelopment, and Church Extension Salary Endowment funds using the rate of the conference interest bearing checking account, compounded monthly, on monthly average balances held by the Conference treasurer.
  - J. Retroactive adjustments for transfer or posting delays will be made to the Board of Pensions and the Insurance Fund accounts for earnings calculations.



- K. Funds in excess of operational needs for the Board of Pensions and the Insurance fund are invested in the United Methodist Foundation, Inc. of the N.C. Conference or other socially balanced investment funds as deemed appropriate by the Council.
- L. In order to prevent a loss of funds due to investment risk, and in order to have funds available for emergency use, the goal of the Council is to maintain minimum reserve funds equal to 15% of the current operating budget for World Service and Connectional Ministries and the Past Service Liability. Supplemental appropriations from current year earnings shall follow the guidelines in paragraph H above. Supplemental appropriations beyond current year earnings shall follow the following guidelines: 1. If reserves are less than or equal to 20% of the current operating budget, then only supplements to meet payroll for existing positions may be considered. 2. If reserves are above 20% and below 30% of operating budget, then only supplements to meet payroll for existing positions and unfunded liabilities may be considered. 3. If reserves are equal to or greater than 30% of operating budget, then other requests may be considered. 4. No request may be considered if the amount requested would reduce reserves below 15% of operating budget.
- M. Mailing address labels will be available for a nominal fee to conference agencies, clergy and lay members of Annual Conference or other United Methodists for church related uses.
- N. **CFA Meeting Schedule:** The executive committee meets at the call of the President. Scheduled meetings are:  
**June, 2005:** There may be a called meeting in conjunction with Annual Conference if necessary to elect officers or conduct other business.  
**September 7, 2005:** To consider general business matters.  
**November 2, 2005:** An optional meeting to be held if necessary at the call of the President.  
**December 7, 2005:** To consider apportionment matters and supplemental appropriations for salaries.  
**January 11, 2006** To look at the shortfall and make a decision regarding paying out the general church apportionments  
**February 1, 2006:** To consider the operating budget for the current year. All payments on apportionments are due to the Treasurer by mid January. A report of receipts, amounts allocated to the budgeted boards and agencies, and supplemental appropriations are decided at the meeting.  
**March 1, 2006:** To consider the budget to be recommended to Annual Conference which will be raised in the subsequent year and spent in the year following that. Additionally, the CFA policy recommendations to the Annual Conference are adopted.
- O. **Dates to Remember:**  
**July 15, 2005:** Apportionments sent to the Districts.  
**November 9, 2005:** Requests for supplemental appropriations for the 2005 operating budget due in the treasurer's office.  
**January 11, 2006:** Annual Conference and General Church remittances must be received by 8:30 A.M. in order to receive credit for 2005. *(Subject to change based on GCFA final closing date.)*  
**January 24, 2006:** Requests for supplemental appropriations for the 2006 operating budget due in the treasurer's office.  
**January 31, 2006:** Tables I and II due to the Conference statistician.  
**February 8, 2006:** Requests for the 2008 budget, to be adopted at the 2006 Annual Conference, due in the treasurer's office.

**VII. UNITED METHODIST PERSONAL INVESTMENT, CUMULATIVE PENSION AND BENEFIT FUND, and BASIC PROTECTION PLAN**

**A. GENERAL**

1. **Effective January 1, 2006 the CPBF will be replaced by the UMPIP.**
2. The lay employee's supervisor is responsible for making lay employees aware of these rules and procedures. Detailed information on the CPBF **or UMPIP** and the BPP is available from the treasurer's office. Supervisors will have lay employees who are eligible for these benefits contact the treasurer's office 60 days before they are eligible for participation, or sign a waiver form if they decline to participate in the CPBF **or UMPIP** and the BPP. The form will be kept on file in the treasurer's office for future reference.
3. The Conference treasurer's office will administer the CPBF **or UMPIP** and the BPP.
4. Contributions will be withheld from the employees pay and remitted to the General Board of Pensions by the treasurer's office within ten business days after receiving the bill from the General Board of Pensions.

**B. CUMULATIVE PENSION AND BENEFIT FUND (CPBF - Through December 31, 2005)**

1. The lay employee must be full time (at least 25 hours per week).
2. The lay employee must be an employee for 1 continuous year before becoming eligible for CPBF.
3. The conference contribution will be the same percent as it is for clergy (currently 12%).
4. The lay employee's required contribution will be 3%. Participants in the CPBF must be participants in the BPP.

**C. UNITED METHODIST PERSONAL INVESTMENT PLAN (UMPIP -Effective January 1, 2006)**

1. The lay employee must be full time (at least 30 hours per week).
2. The lay employee must be an employee for 1 continuous year before becoming eligible for **UMPIP**.
3. The conference contribution will be the same percent as it is for clergy (currently 12%).
4. The lay employee's required contribution will be 3%. Participants in the CPBF must be participants in the BPP.

**D. BASIC PROTECTION PLAN**

1. Participants in the BPP must be participants in the CPBF **or UMPIP** .
2. The conference contribution will be the plan document required amount less the lay employee's required contribution.
3. The lay employee's required contribution will be the same as it is for clergy.

Ferrell Blount, President

## INCAPACITY, JOINT COMMITTEE ON

The Joint Committee on Incapacity acts as the advocate for those pastors in the North Carolina Conference who are forced by physical or emotional incapacity to seek temporary or permanent relief from their appointment. The committee is given the responsibility to study the problems of incapacity within the Conference, to provide a continuing personal ministry to those who are incapacitated, and to make recommendations to the appropriate agencies of the Conference for each pastor seeking Incapacity Leave, including the source of their disability income. Persons interested in discovering more about the process of being granted Incapacity Leave can contact a district superintendent or the chair of the Joint Committee on Incapacity.

The following recommendations are presented to the 2005 session of the North Carolina Annual Conference:

1. The Joint Committee on Incapacity, through the Conference Treasurer's Office, will make available upon request the necessary forms for any full time pastor or Deacon to make application for Incapacity Leave. In all cases the applications must be completed by the pastor, the physician, chair of the Joint Committee on Incapacity, Conference benefits officer, and the district superintendent before the request for Incapacity Leave can be acted upon. Whenever possible incapacity requests are to be submitted ninety (90) days prior to Annual Conference except in life-threatening situations after that date, or when the disabling condition occurs after that date. Requests presented before May 15 will be included in the Committee's report to the Annual Conference.
2. Definition of Incapacity: For the first 24 months, an active participant will be considered incapacitated for the purposes of the Comprehensive Protection Plan or the Basic Protection Plan as of the date the Administrator determines, on the basis of medical evidence, that such active participant was unable to perform the usual and customary duties of his/her employment by reason of bodily injury, disease, or mental or emotional disease or disorder that will presumably last for at least six continuous months, exclusive of any incapacity resulting from service in the armed forces of any country, warfare, intentionally self-inflicted injury, or participation in any criminal or unlawful act.
3. Definition of Clergy: Clergy in The United Methodist Church are individuals who serve as commissioned ministers, deacons, elders, and local pastors under appointment of a bishop (full- and part-time), who hold membership in an annual conference, and who are commissioned, ordained, or licensed.
4. A pastor or Deacon seeking to be on Incapacity Leave secures a disability claim kit from the Office of Ministerial Relations. The applicant completes Form A, has his or her physician complete Form B, completes the applicant's portion of Form C, and submits all these forms to the Office of Ministerial Relations for completion. Disability Management Alternatives reviews the claim and recommends a determination to the General Board of Pension and Health Benefits who retains the authority to approve or deny a claim.
5. We recommend that pastors applying for Incapacity Leave be approved when the General Board of Pension and Health Benefits grants their request for incapacity benefits through the Comprehensive Protection Plan.
6. The Ministerial Pension Plan, Comprehensive Protection Plan, Hospital Insurance, and Life Insurance shall be paid by the Joint Committee on Incapacity both for those approved by the General Board of Pension and Health Benefits and those approved by the Joint Committee on Incapacity.

7. Pastors on Incapacity Leave are reminded to investigate the penalties by the Social Security Administration if they do not elect to come under Medicare at age 65.
8. We recommend that a lump sum grant of \$3,500 be made at the beginning of Incapacity Leave. This grant will be available only one time in a pastor's years of service.
9. The Joint Committee on Incapacity will review the progress of each pastor on Incapacity Leave at least annually. This review will include both recommendations from the pastor's physician and district superintendent as well as opportunities for continuing fellowship with the pastor to develop further possibilities of assistance in his/her disabled circumstances.
10. We recommend the following pastors to be continued on Incapacity Leave:
  - A. Wilson E. Barber, P O Box 4931, Emerald Isle, NC 28594 252/354-5635
  - B. John M. Crowe, 202 Mimosa Park Drive, Goldsboro, NC 27534 919/759-2146
  - C. Faye West Ethridge, P O Box 635, Battleboro, NC 27809 252/442-0876
  - D. Tommy L. Evans, 2201 Drake Court, Graham, NC 27253 336/226-0073
  - E. Doris T. Fox, 1020 Nicholson Road, Sanford, NC 27332 919/499-6364
  - F. Victor L. Galipi, 11101 Candlewick Road, Bailey, NC 27807 252/314-9618
  - G. Sherwood A. Godwin, 4909 Pinevilla Street, Grifton, NC 28530 252/524-0874
  - H. Larry Stephen Grady, 78 Gilbert Street, Marion, NC 28752 828/659-1502
  - I. Sidney G. Hadden, 1338 Halcomb Road, Russellville, KY 42276 270/726-3216
  - J. Susan Harsh-Cafferty, 82 Willowbridge Drive, Durham, NC 27707 919/401-9492
  - K. Carol Hayes, 17090 SE 76<sup>th</sup> Caledonia Terrace, The Villages, FL 32162 352/751-2748
  - L. Lawrence Clayton Higgins, 136 Derby Park Ave., New Bern, NC 28562 252/663-0040
  - M. Bobby Lee Jordan, 2085 Osborne Road, Hamlet, NC 28345 910/205-0473
  - N. Ronda Lee-Torres, 507 Stornoway Dr., Southern Pines, NC 28387 910/944-2292
  - O. Charles Maynard Litzenberger, 140 Ridge Tr., Chapel Hill, NC 27516 919/492-1873
  - P. Hector Manuel Millan, 2721 Lead Crystal Rd, Raleigh, NC 27610 919/836-8472
  - Q. Lon William Miller, 226 Fairfield Drive, Wilmington, NC 28401 910/251-9266
  - R. John Edward Morrison, 321 Loblolly Dr., Vass, NC 28394 910/245-2492
  - S. John Sidney Paschal, 7620 Dunbar Drive, Sunset Beach, NC 28468 910/579-3498
  - T. William Rickman Pinner, 1521 Harvey Johnson Rd, Raleigh, NC 27603 919/773-0116
  - U. Reginald W. Ponder, Jr, 80 Old Rock Quarry Rd, Princeton, NC 27569 919/936-0206
  - V. Clinton William Spence, 1308 Shady Lane, Durham, NC 27712 919/477-7323
  - W. Michael Lawrence Tart, 105 Shawn Court, Rocky Mount, NC 27804 252/443-1931
  - X. John Albert Trotter, 427 Glenwood Avenue, Burlington, NC 27215 336/229-1855
  - Y. Clarence Arthur Wall, 217 Blair Drive, Angier, NC 27501 919/639-7651
  - Z. Debra Starling Watson, 622 Highland Park Dr., Eden, NC 27288 336/623-5912
  - AA. LaVerne Blue Womack, Jr., 10760 Taylor Rd, Laurinburg, NC 28352 910/610-1248
11. We recommend the following pastors to be placed on Incapacity Leave for the first time:  
John Edward Morrison – 07/01/2005
12. Who have been placed on Incapacity Leave since the last Annual Conference?  
Faye West Ethridge - 09/01/2004  
Reginald Wallace Ponder, Jr. - 12/01/2004  
Ebern Earl Allen - 01/01/2005  
Lawrence Clayton Higgins - 02/01/2005
13. Who have had their Incapacity Leave terminated since the last conference session?  
Michael E Rocheleau (Discontinued) 08/10/2004  
Ebern Earl Allen (Deceased) 03/10/2005
14. Who are to be removed from Incapacity Leave at this Annual Conference?  
None

15. We recommend that pastors and congregations in the communities in which our disabled pastors reside seek to establish a supportive relationship with those on Incapacity Leave to maintain good fellowship and provide for pastoral opportunities.

Charles K. Morrison, Chairperson

## INSURANCE, COMMITTEE ON

I. The Insurance Committee is to be made up of representatives from the following boards and agencies: 2-Board of Pensions; 1-Board of Pensions Chair; 2-Board of Ordained Ministry; 2-Joint Committee on Incapacity; 3-Lay Members appointed by the Commission on Laity; 5-At Large Members. The following members are without vote: 1-Conference Treasurer; 1-Controller; 1-Benefits Manager; 1-Director of Ministerial Relations; 1-Consultant. The representative should be elected at the organizational meeting of these boards and agencies. Once elected from its constituent groups at the beginning of each quadrennium, the Insurance Committee's membership will remain established for the remainder of that quadrennium.

### II. Group Term Life Insurance

- A. The current life insurance program is provided by Fort Dearborn Life Insurance Co. (due to a merger of Medical Life and Fort Dearborn Life).
- B. Our coverage is \$25,000 for active participants, \$12,500 for retired clergy up to age 72; \$2,500 for clergy over age 72. Effective July 1, 2005 the coverage for participants age 72 and over is \$5,000. Current spouse and child coverage is \$10,000 per person. The spouse's insurance terminates upon retirement of the subscriber.
- C. The life insurance plan is non-contributory. Life insurance premiums are to be paid by the salary-paying unit.

#### D. LIFE INSURANCE CLAIMS PAID IN 2004:

Richard Blankenhorn .....	\$2,500.00
Johnnie Aycock .....	2,500.00
Henry Hunnings .....	2,500.00
Henry Lewis ....	2,500.00
Lee Phillips .....	2,500.00
William Fulford .....	2,500.00
Charles Treihart .....	2,500.00
Aaron Tyson .....	2,500.00
Clarence Warren .....	2,500.00
Evander Parnell .....	2,500.00
Paige Stallsworth .....	10,000.00
James Coile .....	12,500.00
J. Allen Norris .....	12,500.00
Bennie Tripp .....	12,500.00
TOTAL BENEFITS PAID .....	\$72,500.00

### III. Health Insurance Benefits

- A. Group Health
  1. The Insurance Committee will mail the proposed benefits to the members immediately before each Annual Conference session. The committee considers the most current financial information that is available before adopting its recommendations.
  2. Insurance companies who make inquiries, for the purpose of submitting proposals, will be notified of a \$200 processing fee. This fee will help

cover the costs of preparation and processing of the information necessary for proposals.

3. A Health Fair will be sponsored by the Insurance Committee on a biannual basis. The Insurance Committee encourages everyone to take advantage of this service in 2006.
4. The Insurance Committee will donate \$1,000 for handicap camperships on an annual basis.

B. Policy and Rules

1. Effective January 1, 2004, the North Carolina Conference offered a preferred Provider health insurance plan administered by Blue Cross Blue Shield of North Carolina. Benefits include health, dental, pharmacy, mental health, Medical Reimbursement Accounts, Dependent Day Care Accounts, and life insurance. Details may be obtained by contacting the Benefits Manager in the Treasurer's Office, 800-849-4433.
2. January 1, 2001 through December 31, 2003 the North Carolina Conference participated with the HealthFlex health insurance plan administered by the General Board of Pension and Health Benefits in Evanston, Illinois. Health, pharmacy, and dental benefits were administered by Cigna. Mental health benefits were administered by United Behavioral Health. Additional benefits included Medical Reimbursement and Dependent Care Accounts. The deadline for filing claims with Healthflex was June 30, 2004.
3. Open enrollment for insurance and annual election of benefits (Medical Reimbursement and Dependent Care Accounts) ends on November 30, for an effective date of the following January 1. Medical Reimbursement Accounts and Dependent Day Care Accounts must be reestablished on an annual basis. If you do not claim these funds prior to March 31 (for the preceding year), these funds are forfeited. Participation in the Medical Reimbursement and Dependent Care accounts is contingent upon participation in the health insurance plan.
4. A change of life circumstances (divorce, death, loss of spousal coverage) will allow a mid-year change. When there is a change in family status, or a change of address, it is the insured's responsibility to notify the Treasurer's Office within 30 days. The toll free number to the Methodist Building in Raleigh is 1-800-849-4433 where staff persons continue to provide personal attention to insurance matters.
5. Effective January 1, 2004, health insurance for the subscriber may continue for 18 months after employment is terminated provided that full payment of the monthly premiums is made in advance. The continuation of life insurance beyond the termination of employment is not permitted by the life insurance carrier.
6. Adding new family members must be completed within 30 days of the qualifying event.
7. Participants applying at any time other than the initial enrollment period (30 days from the date first eligible) would be subject to the one year pre-existing conditions clause. Submission of a valid Certificate of Insurance may eliminate or decrease this 12 month clause. The exception to this rule would be possible by a change in life status causing loss of coverage: divorce, death of spouse, loss of spouse's employment, reduction of hours regarding spouse's coverage.

8. Effective January 1, 2004, the Conference health insurance plan will be the primary carrier for active participants who continue to work past the Medicare eligibility age, and are enrolled in the Conference health plan.
9. Retired participants should sign up for Medicare parts A and B upon reaching the Medicare eligibility age. The Medicare Companion Plan is the only plan offered to retirees past this age. Medicare becomes the primary payer, with the Conference plan as secondary.
10. A participant must be covered in the Conference insurance for five consecutive and uninterrupted years immediately prior to retirement to retain health benefits after retirement. All participants enrolled on January 1, 2001 will be prorated under this rule.
11. Pre-Certification of all in-patient admissions is required. Effective January 1, 2004, call Blue Cross Blue Shield of NC at 800-214-4844. Mental Health benefits should be pre-certified through Magellan Behavioral Health at 800-359-2422.
12. Denial of claims or incorrect processing of claims should be appealed through Blue Cross Blue Shield of NC. There are two levels of appeal.
13. Payment for the church's portion of the insurance programs must be made by the church/charge treasurer. Personal checks cannot be accepted due to IRS regulations governing Section 125 cafeteria plans. The personal portion of insurance premiums should be withheld from the participant's salary by the salary-paying unit on a pre-tax basis.
14. Premiums for health and life insurance may be paid in ADVANCE on a monthly, quarterly, semi-annual, or annual basis.
15. Lay persons or clergy on maternity/family medical leave may continue their insurance coverage, as long as the premiums are paid.
16. The Insurance Committee may terminate the coverage for non-payment of premiums. Insurance payments which are 60 days late (from the date of the bill) will result in termination of benefits. Termination will take place on the last day of the month in which the 60th day has occurred. Benefits may be reinstated without lapse in coverage if full payment is made within 30 days of the termination date. Thereafter, insurance coverage may be reinstated upon full payment and coverage will be effective the first day of the following month. The one-year waiting period for pre-existing conditions will apply to all reinstatements where a lapse in coverage occurs.
17. In case of termination of coverage, the church is responsible for the premium until the Treasurer's Office is notified in writing of such termination.

#### IV. Statement of Intent

The NC Annual Conference established a Group Health and Life Insurance Plan with the intent of providing coverage for the active and retired clergy. However, the Annual Conference reserves the right to terminate the health and life contracts, in whole or in part, at any time. The Annual Conference, at any time or from time to time, may amend any or all of the provisions of the health or life plan without the consent of individual participants.

#### V. Eligibility Policies

If you enroll in this program, you are eligible for your coverage to begin on the first day of the month following date of hire. Coverage is not automatic. Completion of an enrollment form on a timely basis is required.

Health insurance and life insurance through the Conference groups will be available to the following:

- A. Clergy who are members in full connection of the Conference, probationary and commissioned probationary members, associate members, student local clergy, part-time local clergy, interim supplies (covered as lay employees) serving full-time or part-time under appointment in:
  - 1. One of the churches or charges of the NC Conference.
  - 2. One of the institutions or agencies of this Conference receiving financial support from the Conference.
  - 3. An institution or agency established to provide a ministry or service provided that:
    - (a) Clergy shall elect in writing within 30 days after the appointment to continue the coverage. If the coverage is discontinued, a one-year waiting period for pre-existing conditions may apply before re-establishing the health insurance coverage.
    - (b) The Institution shall be responsible for payment of all health insurance premiums by the due date.
- B. Clergy eligible for life and health insurance through the Conference are entitled to these benefits.
- C. Clergy on Leave of Absence provided that a written request to continue the coverage shall be filed with the Conference treasurer within 30 days after the beginning of the leave of absence.
- D. Lay Employees:
  - 1. Each church/charge must apply for a group insurance contract with the Conference Treasurer's Office in order to offer insurance to eligible lay employees. An insurance administrator must be appointed at each church/charge to manage insurance policies dealing with lay staff. This contract may be obtained from the Conference Treasurer's Office. It is the responsibility of each local church/charge and its officers to be apprised of the parameters of the Conference insurance plan.
  - 2. Each local church must have at least 75% participation of the eligible lay employees to participate in the Conference plan. Those churches who currently have less than 75% participation will be allowed to continue their current coverage of lay employees now under the Conference plan. Diaconal Ministers are not subject to this rule.
  - 3. The employee must work a minimum of 30 hours weekly and must be enrolled in the period specified for initial enrollment - this period being within 30 days of date first eligible, or be added as a late applicant.
  - 4. The Committee recommends that the church provide this benefit to lay employees with the same premium payment policy as recommended for clergy.
  - 5. All churches providing post-retirement benefits to lay employees will be billed in full for all premiums associated with retirement insurance benefits. The Annual Conference is not responsible for the premiums of local church retired lay staff.
- E. The Insurance Committee continues to explore eligibility options for future benefit plans and questions of church participation.
- VI. Historically, the Insurance Committee has developed rates based on maximum actuarially projected claims. The Insurance Committee may use funds in excess of the plan's operational needs to fund postretirement benefits.
- VII. The Insurance Committee strives diligently to present the best possible health and life insurance coverage available to the North Carolina Annual Conference. Careful consideration is given to benefits and rates that are proposed each year.
- VIII. 2006 Rates
  - Health Insurance Monthly Rates (rates remain the same as for 2005)



Church Portion	\$918.02
Personal Portion	
Single	\$133.45
Parent/Child	\$247.01
Family	\$339.98
Life Insurance Monthly Rates	
Church Portion	
Single	\$14.50
Family	\$18.75

The Committee wishes to thank the members of the Annual Conference for their support.

H. Gray Southern, Chairperson

**PARTNERS IN CARING, NORTH CAROLINA CONFERENCE**  
**The Following Calls Have Been Paid Since January 1, 2004**

Call No. 467 - J.D. Aycock .....	2,400.00
Call No. 468 - Henry Lewis .....	4,800.00
Call No. 469 - Chester Andrews .....	4,800.00
Call No. 470 - Luther Wesley .....	4,800.00
Call No. 471 - Nelson Fulford .....	4,800.00
Call No. 472 - Aaron Tyson .....	4,800.00
Call No. 473- Ray Sparrow .....	2,400.00
Call No. 474 - Evander Parnell .....	4,800.00
Call No. 475 - Jim Coile .....	2,400.00
Call No. 476- Norwood Jones .....	2,400.00
<b>TOTAL .....</b>	<b>\$38,400.00</b>

**FINANCIAL STATEMENT**

Balance on Hand,Checking Acct., Wachovia .....	\$2,550.44
Invested in Methodist Foundation, 01/01/04 .....	56,526.68
Investment Depreciation,Methodist Foundation,2004 .....	(3,003.91)
Received from Payment of Calls/Methodist Foundation .....	<u>47,650.75</u>
<b>TOTAL TO BE ACCOUNTED FOR .....</b>	<b>\$103,723.96</b>

**DISBURSEMENTS, 01/04-12/31/04**

Payments to Beneficiaries .....	\$38,400.00
Office Expenses, including Postage .....	<u>2,737.40</u>
<b>TOTAL DISBURSEMENTS .....</b>	<b>\$41,137.40</b>

**FUNDS ON HAND, 12/31/04**

Balance, Wachovia, 12/31/04 .....	9,063.79
Invested in Methodist Foundation, 12/31/04 .....	<u>53,522.77</u>

**TOTAL FUNDS ON HAND .....** \$62,586.56

**TOTAL DISBURSEMENTS AND FUNDS ON HAND .....** \$103,723.96

**TRUSTEES**

**YEAR ENDING**

Jimmy Weaver .....	2004
Jerry Smith .....	2004
Sally Bates .....	2005
Sam Loy .....	2005

Caswell Shaw, President; Branson Sheets, Vice-president  
Henry N. Lovelace, Secretary-Treasurer

## **PENSIONS, BOARD OF**

### **Report A - General Information**

I. We recommend special appropriations for the following persons in the indicated amounts:

A. To be paid by the General Board of Pension and Health Benefits:

#### **Ministers:**

1. Howard M. Wilkinson, an amount equal to two years of credit.
2. Richard Arthur Lewis, an amount equal to ten years times the 1970 rate.

#### **Surviving Spouses:**

1. Doris Dellinger Reynolds, build up to 20% of the denominational average compensation for 1982 with 2% annual increase

B. To be paid from the Pension support Fund:

#### **Surviving Spouses:**

1. Charlotte Calloway, total annual benefit \$385.00, paid in 12 monthly payments.
2. Mary Frances Ham Evans, total annual benefit of \$3,240.00, paid in 12 monthly payments, plus premiums for group health insurance.
3. Etta Mae Moore Umstead, an amount equal to 1/3 of the 1985 NC Conference average salary (\$6,366.72) paid in 12 monthly payments plus premiums for health insurance, and that this arrangement remain in effect until the Board of Pensions presents alternative action to the Annual Conference.
4. Sarah O. Meadows, \$150 per month toward health insurance premiums.
5. Nancy Terry Traynham, \$150 per month toward health insurance premiums.
6. Lee Yeager May, to fund coverage through the Conference health insurance through December 31, 2005 (\$1,258.00 per month).

II. We concur with the following ministers for Incapacity Leave:

- A. Wilson Edward Barber - Continued, Effective July 1, 1994
- B. John Marshall Crow - Continued, Effective July 1, 2003
- C. Faye West Ethridge - Continued, Effective September 1, 2004
- D. Tommy Lewis Evans - Continued, Effective September 1, 2003
- E. Doris T. Fox - Continued, Effective July 1, 2004
- F. Victor Louis Galipi - Continued, Effective March 1, 2002
- G. Sherwood Auburn Godwin - Continued, Effective January 1, 1999
- H. Larry Stephen Grady - Continued, Effective March 1, 2004
- I. Sidney Gene Hadden - Continued, Effective March 1, 2003
- J. Susan Harsh-Cafferty - Continued, Effective July 1, 2002
- K. Carol Hayes (FD) - Continued, Effective January 1, 2001
- L. Lawrence Clayton Higgins - Continued, Effective February 1, 2005
- M. Bobby Lee Jordan (AM) - Continued, Effective July 1, 2001
- N. Ronda Lee-Torres(FD) - Continued, Effective December 1, 2001
- O. Charles Maynard Litzenberger - Continued, Effective July 1, 2004
- P. Hector Manuel Millan - Continued, Effective July 1, 2004
- Q. Lon William Miller - Continued, Effective February 1, 2002
- R. John Edward Morrison - Continued, Effective July 1, 2005
- S. John Sidney Paschal - Continued, Effective July 1, 2001
- T. William Rickman Pinner - Continued, Effective September 1, 2000
- U. Reginald Wallace Ponder, Jr. - Continued, Effective December 1, 2004
- V. Clinton William Spence - Continued, Effective September 1, 2000
- W. Michael Lawrence Tart (FL) - Continued, Effective May 1, 1996
- X. John Albert Trotter - Continued, Effective October 1, 1999
- Y. Clarence Arthur Wall - Continued, Effective March 1, 2003
- Z. Debra Starling Watson - Continued, Effective November 1, 2001

AA. LaVerne Blue Womack, Jr. - Continued, Effective July 1, 1997

We recommend the following pastors to be placed on Incapacity Leave for the first time:

John Edward Morrison - Effective July 1, 2005

Who have been placed on Incapacity Leave since the last Annual Conference?

Faye West Ethridge - September 1, 2004

Reginald Wallace Ponder, Jr. - December 1, 2004

Ebern Earl Allen - January 1, 2005

Lawrence Clayton Higgins - February 1, 2005

Who have had their Incapacity Leave terminated since the last Annual Conference?

Michael E. Rocheleau (Discontinued) August 10, 2004

Ebern Allen (Deceased) March 10, 2005

Who are to be removed from Incapacity leave at this Annual Conference? NONE

III. Claimants removed from responsibility roll by death:

A. Flossie Ruth Maness Brady - May 29, 2004

B. Irma Lee Griffith Wesley - June 27, 2004

C. Johnnie Leroy Joyce - September 22, 2004

D. Clarence Lee Warren - September 28, 2004

E. Leon Ray Sparrow - October 2, 2004

F. Evander Parnell - October 31, 2004

G. James Arthur Tingle - October 29, 2004

H. James Henry Coile - November 10, 2004

I. Margaret Helen Parrott Lamb - November 12, 2004

J. Sara Kearns Lewis - November 21, 2004

K. Elsie McGlaughon Miller - December 2, 2004

L. Norwood Lee Jones - December 6, 2004

M. Joyce Griffith Vereen - December 17, 2004

N. James Glen Lupton - December 23, 2004

O. Eleanor Wilcox Tyson - January 13, 2005

P. Ruby Hubbard Warren - January 18, 2005

Q. Raegan V. May - January 20, 2005

R. Erah Mason Harris - January 26, 2005

S. John William Garrison - February 18, 2005

T. Ruth E. Herbert - February 27, 2005

U. Ebern Earl Allen - March 10, 2005

V. John M. Cline - March 18, 2005

W. Johnnie Sinclair Huggins - March 18, 2005

X. Robin Jerome Scroggs - April 25, 2005

Y. Robert Stancill Gibson - April 30, 2005

IV. New Claimants:

A. Dorothy Latham Sparrow - October 2, 2004

B. Lillie Rose Parnell - October 31, 2004

C. Sara C. Lucas Coile - November 10, 2004

D. Helen Meredith Jones - December 6, 2004

E. Virginia S. Lupton - December 23, 2004

F. Lee Muriel Yeager May - January 20, 2005

G. Nancy Garrison - February 18, 2005

H. Kay R. Allen - March 10, 2005

I. Alice S. Cline - March 18, 2005

J. Marilee Munger Scroggs - April 25, 2005

V. Ministers retiring this year:

A. Par. 359.1 (Mandatory Retirement - Age 70) NONE

B. Par. 359.2a (Early Retirement - 20 or more years under appointment)

**HARRY PHILLIP BARRINEAU** (Age 55, 27.00 years under appointment with 00.00 years of North Carolina credit and 00.00 years of North Carolina MPP/ CPP) [07.00 years NC Conference member in Extension Ministry; 20.00 years in South Georgia and North Georgia Conferences]

**JAN JOHNSON DICKENS** (Age 52, 31.00 years under appointment with 07.50 years of North Carolina credit and 00.50 years of North Carolina MPP/ CPP) (23.00 years in Extension Ministry)

**JOHN MARK KASPER** (Age 48, 24.00 years under appointment with 01.50 years of North Carolina credit and 09.50 years of North Carolina MPP/ CPP) (13.00 years in Extension Ministry)

- C. Par. 359.2b (Retirement with Actuarially Reduced Benefits - Age 62 or 35 years or 35 years under appointment.

**MICHAEL BYRON HOBBS** (Age 62, 29.75 years under appointment with 06.25 years of North Carolina credit and 23.50 years of North Carolina MPP/ CPP)

**J. PETER BELEC** (Age 64, 18.00 years under appointment with 00.00 years of North Carolina credit and 07.00 years of North Carolina MPP/ CPP) [11.00 years in Western New York Conference]

- D. Par. 359.2c (Regular Retirement - Age 65 or 40 years under appointment)

**WARREN SYLVESTER CASH** (Age 65, 29.00 years under appointment with 00.00 years of North Carolina credit and 15.00 years of North Carolina MPP/ CPP) [14.00 years in Virginia Conference]

**JAMES RALPH OLIVER** (Age 64, 41.00 years under appointment with 17.50 years of North Carolina credit and 23.50 years of North Carolina MPP/ CPP)

**REGINALD WALLACE PONDER** (Age 68, 46.00 years under appointment with 22.50 years of North Carolina credit and 23.50 years of North Carolina MPP/ CPP)

**CHARLES COOPER SMITH** (Age 66, 30.50 years under appointment with 07.00 years of North Carolina credit and 23.50 years of North Carolina MPP/ CPP)

**BRUCE DAVIS TAYLOR** (Age 64, 42.00 years under appointment with 18.50 years of North Carolina credit and 23.50 years of North Carolina MPP/ CPP)

- E. Par 359.2d Ad Interim Retirement

(Early Retirement - 20 or more years under appointment - Paragraph 359.2a)

**STUART RALPH TUCKER** (Age 53, 24.00 years under appointment with 00.00 years of North Carolina credit and 12.00 years of North Carolina MPP/ CPP) [12.00 years in Illinois Great Rivers and North Indiana Conferences] Retired January 1, 2005.

- VI Local Pastors retiring this year

**PATRICIA TRIPP COX** (Age 62, 06.00 years under appointment with 00.00 years of North Carolina credit and 06.00 years of North Carolina MPP/ CPP)

**MARGARET COTTON HARRISS FOOTE** (Age 65, 05.25 years under appointment with 00.00 years of North Carolina credit and 05.25 years of North Carolina MPP/ CPP)

**FAYE BAINES ROUSE** (Age 68, 10.00 years under appointment with 00.00 years of North Carolina credit and 10.00 years of North Carolina MPP/ CPP)

- VII. We recommend that the expense account of the Board of Pensions and such independent consultation expense as necessary during 2005-2006 be paid from funds designated as Administrative Expense in the Board of Pensions Budget.

- VIII. Extension Ministries (§1506.4h):

- A. With pension credit by the Annual Conference - (MPP/ CPP Funds will be transferred from the Pension Budget to the various offices and agencies toward the payment of MPP and CPP in 2005. The purpose of the transfer is to more accurately reflect actual staffing costs of the respective offices and

agencies and also to more accurately reflect the actual cost for retiree benefits and past service liability in the Pension Fund.)

Stephen C. Compton      Lawrence E. Johnson      Paul L. Leeland  
Charles Michael Smith

**B. With pension responsibility on the agency/institution served:**

Gilbert W. Beeson, Jr.	Wesley F. Brown	Leonard C. Byers II
Dennis M. Campbell	Stephen Cheyney	Robert S. Christian
Richard L. Cox	Barry Drum	Ronald D. Cyr
Samuel W. Dixon, Jr.	John Farmer	Gayle Carlton Felton
L. Jan Fogleman	K. Mike Franklin	Alvester I. Gales, Jr.
Coleman Lane Glaze	Edith Lee Gleaves	J. Milton Hadley, Jr.
Shana D. Harrison	Mary Martha Hatch	M. Elton Hendricks
Charles M. Herring	Phyllis Hicks	Randy A. Hillman
Audrey C. Holmes	Pamela J. Hudson	Richard C. Jackson
Edith D. Jenkins	David O. Jenkins	C. Reginald Johnson
Carl H. King	D. Brent Laytham	Jerry D. Lewis
Patricia Lykins	Barbara Price Mann	W. Joseph Mann
Leslie Marsicano	Sam Francis Martin III	J. Alexander Maultsby III
J. Stanley McQuade	Michele R. Merchant	Deborah A. Morgan
Roderic L. Mullen	Kirk B. Oldham	James H. Pace
Michael Pasquarello	Joan M. Purcell	Michael W. Safley
Richard Shannonhouse	A. Clay Smith	George J. Smith
Neil E. Smith	E. Douglas Stanfield	Judith Stephens (PD)
Berry L. Taylor II	Carla Scanlan Viereg	Julia Webb-Bowden
Luise K. Weinrich	Scott T. Wilkinson	Malcolm C. Willingham

**IX. Recommendations for additional service credit:**

The Board of Pensions granted Ralph McCoy Hill credit for June 6, 1969 - June 4, 1970 at its meeting on September 30, 2004.

**Report B Recommendations for the Pension Program**

**I. Funding Plan for Supplement One of the Ministerial Pension Plan**

**A. Defined Plan Benefits:** Supplement One of the Ministerial Pension Plan (Pre-82 Plan) provides defined benefit pension benefits to participating retired clergy for all service rendered to the North Carolina Conference through December 31, 1981. This plan will continue until all pastors with past service benefits and their surviving spouses are deceased and is administered by the General Board of Pension and Health Benefits (GBOPHB).

**B. Current Past Service Rate:** For many years, the Book of Discipline has defined Pre-82 Plan defined benefits as a fixed payment per year of past service. This fixed payment is the Past Service Rate (PSR). The benefit goal is stated to be a PSR of 1% of the Conference Average Compensation (CAC). Participation in the Ministerial Pension Plan (MPP) requires that an Annual Conference maintain its PSR to at least 0.9% of the CAC to continue to participate fully in the MPP. The 2005 CAC for the North Carolina Conference is \$57,248. The 2005 PSR is \$516 or 0.90% of the CAC. Our Conference Board would like to maintain a PSR of at least 0.9% of CAC. North Carolina CAC has increased by approximately 4.7% over the past 10 years; however, we expect future increases to be slightly above this amount. Therefore, we estimate future PSR increases to average approximately 5.0% each year.

**C. Funded Status:** The Conference is required to fund all future benefits of the Pre-82 Plan by December 31, 2021. Funded Status (previously called unfunded liability) is the difference of the current assets held by the GBOPHB for future benefits of North Carolina participants and the total present value of all future benefits to be paid under the plan at the approved PSR. The GBOPHB values assets and liabilities of the plan every two years and projects data to current years based on the increase in PSR and

investment earnings. For the 2005 Funding Plan, GBOPHB and the Conference use an assumed earnings rate of 7.5%.

The General Board of Pension and Health Benefits has determined that the portion of the pre-82 plan liability attributable to North Carolina Annual Conference is \$53,395,785 with a 5.0% PSR increase assumption based on a 2005 PSR of \$516. Plan funds currently held with the General Board of Pension and Health Benefits have a value of \$13,157,616 as of January 1, 2003 (for 2005 funding plan).

The difference between the total plan liability and current plan funding is \$40,238,169. This represents the unfunded plan liability and will be provided through apportionments and non-plan funds that are held in various investment sources. The Conference intends for contributions to be made within the 17-year period, ending December 31, 2021. The minimum annual contribution due December 31, 2005 is currently estimated to be \$3,300,020.

**D. Funding Plan for 2005:** Our conference pays for plan benefits through several potential funding sources. Both the interest and principal of non-plan funds may be available for retirement funding needs. Below is a description of the non-plan assets available to pay the present value of future contributions:

Our Conference expects to utilize annual apportionments from the local churches as the primary source for pre-82 pension funding. Our Conference expects to receive annual apportionments in an amount of \$3,100,000 for 2005, \$3,200,000 for 2006, increasing \$200,000 each year through 2011. Apportionments of \$4,600,000 are expected for the years 2012 through 2014. Apportionments of \$750,000 are expected for the year 2015. The present value of the expected apportionments is \$28,384,930. This apportionment funding was originally approved by the 1991 Annual Conference.

The Conference maintains a General Deposit Account with the General Board of Pension and Health Benefits that has a value of \$ 7,558,877 as of January 1, 2005. Both the interest and principle from this account are available to meet future contribution requirements. This balance is net of an additional payment to the plan of \$3,000,000 during June 2003 beyond the required amortized payment in December 2003.

The Conference maintains and manages a cash account that is available for Supplement One funding. The current value of the account is \$1,579,526 as of January 1, 2005. Both the interest and principle from these sources are available to meet future contribution requirements.

The Conference maintains and manages other miscellaneous accounts that are available for Supplement One funding. The current value of these accounts is \$14,946 as of January 1, 2005. Both the interest and principle from these sources are available to meet future contribution requirements. The 2005 funding plan as of January 1, 2003 is summarized below:

Supplement One Liability:	
Assuming A PSR Increase of 5.0%	\$(53,395,785)
Current Plan Funding as of 1/1/03	<u>13,157,616</u>
Unfunded Plan Liability	\$(40,238,169)

Additional Plan Assets:	
Present Value of Future Apportionments	\$28,384,930
General Deposit Account (GBOPHB)	7,558,877
June 2003 Additional Plan Contribution	3,000,000
Conference Managed Cash Accounts	1,579,526
Conference Superannuate Endowment Fund (GBOPHB)	254,706
Conference Managed Investment Accounts	<u>14,946</u>
Total Additional Plan Assets	\$40,792,985

**E Proposed Past Service Rate:** The 2006 CAC for the North Carolina Conference is \$57,876. We propose that the past service rate beginning January 1, 2006 be increased to \$536 per service year, or 0.93% of the CAC. Assuming 5% future PSR increases and 7.5% investment earnings, this increase creates an unfunded liability of \$36,495,307. This unfunded liability reflects application of an additional plan contribution of \$3,000,000 during 2003 and net actuarial gains over the January 1, 2005 valuation. The minimum annual contribution due December 31, 2006 is currently estimated to be \$2,862,133.

**II. Ministerial Pension Plan (MPP)**

Guidelines for the Ministerial Pension Plan and the Comprehensive Protection Plan are contained in the plan document. A copy of the summary plan document is available on request by contacting pension services in the treasurer's office.

- A. Service on and after January 1, 1982 will be funded on a defined contribution basis. This plan is basically deferred salary, and creates no unfunded liability because it builds an account of funds for a specific minister as his/her salary is paid.
- B. Funding is based on a percentage of Plan Compensation. Plan Compensation is calculated by the GBOPHB according to the plan document:
  - 1. Non-vouchered travel is never used in Plan Compensation calculations since this is considered by the General Board of Pension and Health Benefits to be local church expense.
  - 2. Clergy couples housing (Effective January 1, 1988):
    - a. When only one of the spouses is furnished a parsonage, the one furnished the parsonage includes the housing allowance.
    - b. When one spouse is furnished the parsonage and the other a cash allowance, the one furnished the parsonage will use the 25% housing allowance and the other will report the actual cash housing paid.
    - c. When two parsonages are furnished each spouse claims a housing allowance.
    - d. When neither is furnished a parsonage, the actual cash housing allowance may be counted by the person/or persons receiving the allowance.
  - 3. In accordance with the Plan Document, the housing allowance for those furnished housing is 25% times the cash salary.
  - 4. Those furnished a cash housing allowance will report the actual amount in accordance with the Plan Document. (Effective January 1, 1988)
- C. The Ministerial Pension Plan contribution from the local church is to be paid monthly by the Church or Charge Treasurer to the Conference Treasurer's Office. (Effective November 1, 2004)
- D. These contributions are placed in the individual minister's Church Account to be available for benefits when the minister becomes eligible for payment in the retired relationship.
- E. Each minister who is eligible for benefits will be required to designate beneficiaries for the benefits he/she is qualified to receive.
- F. We recommend 12% as the level of participation in the Ministerial Pension Plan for the North Carolina Conference participants.

**III. Comprehensive Protection Plan (CPP)**

A. This part of the program contains provisions for a death benefit, disability income, and funding for the peerage portion of the Ministerial Pension Plan. In addition to the provisions of a death benefit for the pastor, there is a death benefit on the life of the spouse and dependent children under age 18 or who are dependent



because of disability. The Comprehensive Protection Plan also includes educational benefits for the children of a deceased minister. This part of the plan is only available to those ministers covered under the CPP, whose charges are paying at least minimum full-time salary.

1. Death Benefits provide \$50,000.00 as the benefit paid on the death of an eligible active participant. Upon retirement at any age, death benefits drop to \$15,279.30 for the year 2005. This is 30% of the DAC.
  2. Effective January 1, 2002, the disability benefit equals 70% of plan compensation, with plan compensation capped at 200% of the DAC. (The DAC for 2005 is \$50,931.00 and for 2006 is \$52,394.00) The disability benefit is reduced by any disability benefits payable under the Social Security Act. This revised benefit applies only to eligible clergy whose disability effective date, as determined by the General Board of Pension and Health Benefits, is on or after January 1, 2002.
  3. The peerage program provides for a contribution from the Comprehensive Protection Plan to the minister's Church Account of a sufficient amount to provide the minister with a total contribution for the year based on the Denominational Average Compensation at 12% of Plan Compensation based on the Denominational Average Compensation for those eligible.
  4. The Comprehensive Protection Plan contribution from the local church is to be paid monthly by the Church or Charge Treasurer to the Conference Treasurer's Office. (Effective November 1, 2004)
- B. Effective January 1, 2002, the cost of the Comprehensive Protection Plan (CPP) is a total of 4.4% of the actual Plan Compensation up to 4.4% of 200% of the Denominational Average Compensation (DAC). The pastor shall be required to pay 1% of Plan Compensation (up to 1% of 200% of DAC) and the church or charge shall pay 3.4% of the Plan Compensation (up to 3.4% of 200% of DAC). ¶1506.19 in *The Book of Discipline 2004*.

#### IV. Implementation of the Program

The benefit Program adopted by your Conference Board of Pensions seeks to provide a wider range of support for the minister's family through death benefits for every member of the family, disability income for the minister in time of great stress, educational benefits for children of deceased ministers, minimum annuity benefits for surviving spouses, and the build up of contributions to the Church Account of those ministers whose compensation is below the Denominational Average Compensation.

- A. Costs of the Ministerial Pension Plan/Comprehensive Protection Plan will be borne by the local charge as an item of ministerial support according to the Plan Compensation of the minister and the category of the charge.
- FULL TIME (Conference Member/Local Pastor) 12% of Plan Compensation for MPP and 3.4% of Plan Compensation for CPP (up to 3.4% of 200% of the DAC) ¶ 1506.19, *Book of Discipline 2004*
- STUDENT (Conference Member/Local Pastor) 12% of Plan Compensation
- LESS THAN FULL TIME (Conference Member/Local Pastor) 12% of Plan Compensation
- INTERIM OR RETIRED SUPPLY no pension responsibility
- B. The pastor will make regular monthly payments to the Conference Treasurer's Office through the local church treasurer for his/her 1% of Plan Compensation (up to 1% of 200% of the DAC) for CPP.
- C. It is recommended that the pastor make regular monthly payments through the local church treasurer to the General Board of Pension and Health

Benefits for his/her personal tax paid or tax deferred contributions of at least 3%.

(The following, Item V, was approved by the 1997 Annual Conference to be placed in effect at the conclusion of the Session of the Annual Conference, Year 2000:)

V. Policies Related to Life and Hospital Insurance

A. **Five-Year Rule**

A participant must be covered under the health insurance plan for five consecutive years immediately prior to the date of retirement in order to retain health insurance benefits after retirement.

- B. Clergy persons who retire from the North Carolina Annual Conference with twenty or more full time years of earned pension credit in the North Carolina Annual Conference may receive life and health insurance benefits when the clergy person attains age 62 and receives pension benefits or retires with thirty-five (35) years of service and receives pension benefits provided at least twenty (20) of the thirty-five years of pension credit is in the North Carolina Annual Conference.

- C. The 2007 budget needed to fund health and life insurance, pension grants, administration, etc., is \$2,340,000.

D. **Retirement prior to January 1, 2004**

Clergy persons who retire prior to January 1, 2004 from the North Carolina Annual Conference will be subject to the current rate policy as outlined below. Effective January 1, 2004, there will be a minimum monthly contribution of \$10 per participant (for all surviving dependents and retirees with a clergy retirement date prior to January 1, 2004). The following policies apply:

1. Before the retired clergy person and/or spouse reach the age of Medicare eligibility (currently 65 years of age), the retired clergy person will pay the amount of premium that he/she paid in the year in which he/she retires. The Conference Board of Pensions will pay the difference between the clergy person's payment and the costs of his/her health insurance. The retired clergy person must continue to pay the amount of premium that he/she paid in the year of retirement until both the retired clergy person and his/her spouse reach the age of Medicare eligibility. Billings will be made monthly from the Treasurer's Office.
2. If a clergy person who, prior to retirement, has been covered as a single individual for the purposes of health insurance, wishes at the time of retirement to add family members to his/her health care plan, he/she must pay the premium applicable to that type of coverage for the year in which he/she retired. The retired clergy person must continue to pay that amount of premium until both the retired clergy person and his/her spouse reach the age of Medicare eligibility.
3. A clergy person who retires from the North Carolina Annual Conference with less than twenty (20) full-time years of earned pension credit in the North Carolina Annual Conference may receive life and health insurance benefits when the clergy person attains age 62 and receives pension benefits or retires with thirty-five (35) years of service and receives pension benefits provided at least twenty of the thirty-five years of pension credit is in the North Carolina Annual Conference. Retired clergy persons and/or dependents with less than twenty years of earned pension credit in the North Carolina Annual Conference will be responsible for the monthly insurance premiums as described in #1 above, with the remaining monthly

portion shared by the retired clergy person and/or dependents and the Conference Board of Pensions, based on the following formula:

Years of Pension Credit	Individual Contribution	Board of Pension's Contribution
1	95%	5%
2	90%	10%
3	85%	15%
4	80%	20%
5	75%	25%
6	70%	30%
7	65%	35%
8	60%	40%
9	55%	45%
10	50%	50%
11	45%	55%
12	40%	60%
13	35%	65%
14	30%	70%
15	25%	75%
16	20%	80%
17	15%	85%
18	10%	90%
19	5%	95%
20	\$10 minimum.	Remaining Premium

This payment formula remains in effect throughout the participant's lifetime (clergy person or surviving dependent).

**E. Retirement after January 1, 2004**

Effective January 1, 2004 the following schedule(s) will apply to all retired clergy and their eligible dependents, whose retirement date is January 1, 2004 or later.

**1. Medicare Eligible (retiree and/or dependents)**

<i>Years of NC Pension Credit</i>	<i>Individual Contribution</i>	<i>Board of Pension Contributions</i>
0-4	Not eligible	Not eligible
<u>5-9</u>	<u>80%</u>	<u>20%</u>
<u>10-14</u>	<u>70%</u>	<u>30%</u>
<u>15-19</u>	<u>60%</u>	<u>40%</u>
20-24	50%	50%
25-29	40%	60%
30-34	30%	70%
35-39	20%	80%
40 or more	10%	90%

**2. Age Less than Medicare Eligible (retiree and/or dependents)\*\***

<i>Years of NC Pension Credit</i>	<i>Individual Contribution</i>	<i>Board of Pension Contributions</i>
0-4	Not eligible	Not eligible
<u>5-9</u>	<u>80%</u>	<u>20%</u>
<u>10-14</u>	<u>70%</u>	<u>30%</u>
<u>15-19</u>	<u>60%</u>	<u>40%</u>
20-24	50%	50%
25-29	40%	60%
30-34	30%	70%
35-39	20%	80%
40 or more	10%	90%

3. \*\*The minimum monthly premium billed to the individual will be no less than the active monthly personal portion of the premium for the applicable coverage type.

4. All retired clergy, spouses and surviving dependents must enroll in Medicare part A and part B when first eligible.

**F. Retirement after January 1, 2007**

Effective January 1, 2007, the Conference Board of Pensions will fund only the % above as applied to the Medicare Companion plan rate. Retirees and/or dependents not yet Medicare eligible age will be responsible for the difference between this % and the remaining cost of full coverage.

**G. [Paragraphs noted are from The Book of Discipline, 2004]**

Effective August 1, 1992, Pastors who discontinued ¶313.1, or Probationary Members, ¶327.6, as well as Conference Members who are retired involuntarily, ¶359.3, who are granted Honorable Location, ¶360; who withdraw to unite with another denomination, ¶361.1; who surrender the ordained ministerial office ¶361.2; who withdraw under complaints or charges, ¶361.3; and Conference Members who re placed on Administrative Location, ¶362.3 are ineligible to receive retirement health or life insurance benefits when payments from the General Board of Pension and Health Benefits begin.

**H. Life Insurance**

A clergy person must have been covered under the conference active life insurance plan in order to retain life insurance benefits after retirement. The Board of Pensions does not provide life insurance for dependents of retired clergy.

**I. Clergy Couples Insurance**

1. When one member of a clergy couple retires, medical and life insurance will be paid for the retiree according to the schedules and rules previously listed.
2. Health insurance will be provided for the spouse and eligible dependents of the retired clergy partner according to the rules and schedules previously listed.

**J. Surviving Spouses**

Surviving spouses of active participants must be enrolled in the health insurance plan at the time of the participant's death in order to receive health insurance benefits under the current health insurance plan.

Premiums will be determined by the retirement rules in place on the date of death.

1. When surviving spouses are employed and provided health insurance by their employer, the plan of the Board of Pension will be the secondary carrier.
2. If the surviving spouse remarries, the conference health insurance will terminate. Future benefits under the conference health insurance plan are waived.
3. Surviving spouses of retired clergy must be enrolled in the health insurance plan at the time of the retired clergy's death in order to receive health insurance benefits under the current health insurance plan.
  - a. Surviving spouses currently enrolled who married the clergy person after the clergy person's retirement, can remain covered by the health insurance plan. The Board of Pensions grants a flat rate of \$150.00 monthly towards the cost of the surviving spouse's coverage. The remaining premium will be the responsibility of the surviving spouse.
  - b. Surviving spouses of retired clergy who married the clergy person prior to the clergy person's retirement are subject to the payment schedule applicable prior to the death of the clergy person.
  - c. Effective January 1, 2001 retired clergy persons may not add new dependents to the health insurance plan.

#### VI. Intent

The North Carolina Annual Conference established health, dental, and life insurance plans with the intent of providing coverage for the active and retired pastors. However, the Annual Conference reserves the right to terminate the health, dental, and life contracts, in whole or in part, at any time. The Annual Conference, at any time or from time to time, may amend any or all of the provisions of the health or life plans without the consent of the individual participants.

#### VII. Dental Insurance

The Board of Pensions recommends that retired ministers covered under the health insurance plan have dental insurance. Dental benefits became available on July 1, 1987. VIII. Maximum Lifetime Benefit Under the Medicare Companion Plan. The lifetime maximum under the current Medicare Companion Plan is \$2,000,000 for each participant.

#### IX. Special Provisions

The North Carolina Annual Conference Board of Pensions is hereby authorized, at its discretion, to arrange with the General Board of Pension and Health Benefits for active participation in the MPP and/or CPP by persons who are eligible under special rules but not automatically included as active participants. (MPP Section 3.2 and CPP Section 3.2.)

#### X. Conclusion

Our constant aim is to provide our retired families with their needs for an adequate income to purchase essentials for living as well as to insure adequate care in case of illness. To these ends our recommendations are directed, and their satisfaction is found in the acceptance of the North Carolina Conference and its membership.

#### **Report C Housing Exclusion Allowance (For Income Tax Purposes Only)**

RESOLUTION RELATING TO RENTAL/HOUSING ALLOWANCES FOR RETIRED OR DISABLED MINISTERS OF THIS CONFERENCE

WHEREAS, the religious denomination known as The United Methodist Church has and functions through ministers of the gospel (within the meaning of Internal Revenue Code section 107) who are duly ordained, commissioned, or licensed; and

WHEREAS, the practice of The United Methodist Church is to provide a parsonage or a rental allowance as part of the gross compensation for each of its active ordained, commissioned, or licensed ministers of the Church ("Clergypersons"); and

WHEREAS, pensions or other amounts paid to retired and disabled Clergypersons are considered to be deferred compensation and are paid to retired and disabled Clergypersons in consideration of previous active service; and

WHEREAS, the Internal Revenue Service has recognized that the North Carolina Annual Conference is the appropriate organization to designate a housing/rental allowance for retired and disabled Clergypersons who are members of this Conference; and

WHEREAS, the disabled minister has the same legal relationship to an Annual Conference as does the retired minister and, thus, this Annual Conference is also the appropriate organization to designate a housing/rental allowance for a disabled Clergyperson who is a member of this Conference;

NOW THEREFORE BE IT RESOLVED:

1. An amount equal to 100% of the pension payments received by a retired minister including such payments from the General Board of Pension and Health Benefits (GBOPHB) and from a commercial annuity company that provides an annuity arising from benefits accrued under a GBOPHB plan, annuity, or fund authorized under the Discipline, including amounts received in this respect from the Duke Endowment, or 100% of the disability benefit payments received by a disabled minister, during the year of 2006 be and is hereby designated as a rental/housing allowance respectively for each retired or disabled ordained or licensed minister of the United Methodist Church, who is or was a member of the North Carolina Annual Conference at the time of his or her retirement or disability.

2. The pension or disability payment to which this rental/housing allowance applies shall be the pension or disability payment resulting from all service of such retired or disabled ordained or licensed minister from all employment by any local church, Annual Conference, General Agency, or institution of The United Methodist Church or of any former denomination that is now a part of The United Methodist Church, or from any other employer who employed the minister to perform services related to the ministry and who elected to make contributions to the pension or benefit funds of The United Methodist Church for such retired minister's pension or disabled minister's benefits.

NOTE: The rental/housing allowance which may be excluded from a minister's gross income is limited under Internal Revenue Code section 107(2) to the least of (1) the amount of the rental/housing allowance designated by the minister's employer or other appropriate body, (2) the amount actually expended by the minister to provide his or her housing, or (3) the legally determined fair rental value of the parsonage or other housing provided. As specified in Rev. Rul. 71 280, 1971 C.B.92, "the only amount that will qualify for exclusion under section 107(2) of the Code as 'rental allowance' is an amount equal to the fair rental value of the home, including furnishings and appurtenances such as a garage, plus the cost of utilities." Beginning in 1984, there is no longer a sick pay or disability income exclusion available with respect to disability benefit payments. Therefore, the full amount of disability benefit payments will be taxable income to the recipient beginning in 1984.

**Please Note:** There is no place on your 1040 Tax Form to list this Housing Exclusion. The General Board of Pension and Health Benefits has provided a sample statement to be used: "I received \$\_\_\_\_\_ from the General Board of Pension and Health Benefits, Incorporated in Missouri; and/or from a commercial

annuity company that provides an annuity arising from benefits accrued under a GBOPHB plan, annuity, or fund authorized under the Discipline and \$\_\_\_\_\_ from the Duke Endowment (total \$\_\_\_\_\_) as reported on the attached 1099 - R's. I did not include that amount on Line 16b because \$\_\_\_\_\_ \* has been excluded under provisions of IRC Section 107 of the Internal Revenue Code as a rental allowance exclusion. As a retired clergyperson, I am entitled to take this rental allowance exclusion." (In this blank put the least of the 3 amounts on your Housing Exclusion Worksheet.)

Attach this note to your 1099-R forms.

## **Report D Ministers' Transition Fund**

**I. The Principles of the Fund** - The Ministers' Transition Fund of the North Carolina Conference of The United Methodist Church (the "Fund") was established effective November 20, 1937, to assist the minister to more easily make the transition from the active relationship in which a furnished parsonage has usually been provided, to the retired relationship in which the minister provides his or her housing. The Fund is established by apportionments to each local church in the Outreach Ministries-Fair Share Apportionments and by assessments to each minister who has membership in the Fund. Since all churches contribute to this Fund, it is the desire of the North Carolina Annual Conference of The United Methodist Church that all ministers participate in the Fund. The Conference does not interpret the churches' support of the Ministers' Transition Fund as an additional benefit for their ministers, but as a benefit for all ministers of the Conference. Therefore, the only funds to which a minister can make personal claim are those that he or she contributed to the Fund.

The Conference vigorously emphasizes that the purpose of this Fund is to assist the minister's retirement transition and not to be an emergency fund available for any other purpose. All participant elections available shall be irrevocable. The Fund is intended to be a church plan within the meaning of section 414(e) of the Internal Revenue Code of 1986, as amended (the "Code") which has not made the election under section 410(d) of the Code and is also intended to meet the requirements of a retirement income account under section 403(b)(9) of the Code. The Plan shall be interpreted, wherever possible, to comply with the applicable terms of the Code and all applicable formal regulations and rulings issued under the Code.

**II. The Conference Treasurer** - The Treasurer of the North Carolina Conference (the "Conference Treasurer") shall serve as Treasurer and custodian of this Fund. He or she shall promote this work, receive funds from pastors and charges, and keep permanent records of assessments received and benefits paid.

**III. Eligibility for Membership** - Membership in this Fund is not mandatory. Each ministerial member of the North Carolina Annual Conference (associate, full, probationary, or full-time local pastor) who is serving full time in a charge or as a district superintendent, a Conference ministerial staff person, or others who are appointed to serve at a North Carolina Annual Conference Institution (Methodist Retirement Home, Inc.; Methodist Home for Children, Inc.; Louisburg College; Methodist College; North Carolina Wesleyan College) or other Episcopal appointment of the North Carolina Annual Conference shall be eligible to join.

In order to remain an active, participating member, the ministerial member of the North Carolina Annual Conference (associate, full, probationary, or full-time local pastor) must continue to serve full time in a charge or other appointment. A full-time local pastor may continue as a member of the Fund only during the time he or she is serving under episcopal appointment. Students under episcopal appointment who have previously served full time and who intend to return to full time service are eligible to continue. Those ministerial members on disability leave, leave of absence, or Conference members with less than full time service, may

continue to be active, participating members by meeting the provisions discussed hereafter.

Ministerial members who transfer into the Conference or new ministers receiving appointments for the first time are eligible to join the Fund in January of the year following the Annual Conference session in which their credentials were recognized. Ministers in these categories applying for membership will be assessed on the basis of their total salary and utility allowances for the six months between July 1 and December 31 computed to a twelve-month amount.

Each new member of the Fund shall file an application form. Upon filing of application for membership and paying the recommended assessment for one year, his or her membership becomes effective. The deadline for enrollment for all ministers is January 31 of each year.

**IV. Apportionments and Assessments**

**A. Conference Contributions** -- Funds shall be placed in the Conference budget annually equal to an amount of one percent (1%) of the total salaries and utilities paid to all pastors and associates of the Conference based upon the Conference Journal figures for the year preceding the year in which the budget request is made to the Annual Conference. This budgeted amount will be apportioned to charges on the same basis as all other Conference budget items, and this amount shall become part of the Fund.

**B. Minister Contributions** - Each minister in a pastoral appointment who participates in the Fund shall be assessed and pay into the Fund on an after-tax basis one percent (1%) of all salary and utility allowances he or she receives each year from the charge he or she is serving and/or Conference sources. (Salary also includes Equitable Salary Fund payments, Duke Endowment Funds, and missionary sources.)

**C. Council on Finance and Administration Contributions** - The Council on Finance and Administration shall make provision for payment into the Fund an amount equal to one percent (1%) of salary and utility allowances usually paid by the charge for district superintendents and ministers appointed as Conference staff.

**D. District Superintendent and Conference Ministerial Staff Contributions** - District superintendents and Conference ministerial staff shall be assessed and pay into the Fund on an after-tax basis one percent (1%) of their salary and utility allowances.

**E. All Other Ministers** - All other ministers who participate in the Fund shall be assessed and pay into the Fund on an after-tax basis a sum equivalent to two percent (2%) of their annual salary and utility allowances or two percent (2%) of the Conference Average Salary, whichever is greater.

**V. Deadline For Receipt of Assessment** - The plan (fiscal) year of the Ministers' Transition Fund shall be the same as that of the Annual Conference fiscal year, January 1 through December 31. No later than November 1 of each year, the Conference Treasurer shall notify all members their assessment is due. Each member of the Fund shall submit payment for the required assessment no later than January 31 of each year. Assessments received after January 31 will be returned to the minister. If he or she has been a member less than ten (10) years, this lack of payment extends the period for one additional year before dividends can be received. If the minister has been a member over ten (10) years, he or she will receive no dividends for the year involving lack of payment. If any member of the Fund fails to pay his or her required assessment for three consecutive years, he or she shall be required to withdraw from membership in the Fund.

**VI. Base Benefits** - Base benefits shall be paid to retired members of the Transition Fund as follows:

If retired at the end of one year of membership .....\$200.00  
If retired at the end of two years of membership ..... 300.00



If retired at the end of three years of membership .....	400.00
If retired at the end of four years of membership .....	500.00
If retired at the end of five years of membership .....	600.00
If retired at the end of six years of membership .....	700.00
If retired at the end of seven years of membership .....	800.00
If retired at the end of eight years of membership .....	900.00
If retired at the end of nine years of membership .....	1,000.00
If retired at the end of ten years of membership .....	1,100.00
If retired at the end of eleven years of membership .....	1,200.00
If retired at the end of twelve years of membership .....	1,300.00
If retired at the end of thirteen years of membership .....	1,400.00
If retired at the end of fourteen years of membership .....	1,500.00
If retired at the end of fifteen years of membership .....	1,600.00
If retired at the end of sixteen years of membership .....	1,700.00
If retired at the end of seventeen years of membership .....	1,800.00
If retired at the end of eighteen years of membership .....	1,900.00
If retired at the end of nineteen years of membership .....	2,000.00
If retired at the end of twenty years of membership .....	2,100.00
If retired at the end of twenty-one years of membership .....	2,200.00
If retired at the end of twenty-two years of membership .....	2,300.00
If retired at the end of twenty-three years of membership .....	2,400.00
If retired at the end of twenty-four years of membership .....	2,500.00
If retired at the end of twenty-five years of membership .....	2,600.00

**VII. Allocation of Dividends After Ten Years of Membership** -After ten years

of membership, and beginning with the eleventh year, the base benefit to be paid is increased by dividends credited to the members account.

Any funds, **except as provided below**, including apportionments, assessments, forfeitures and earnings thereon, remaining after benefits have been paid to eligible members for the plan year shall be divided into equal parts, in the case of members who remained members through the year, and portions of such equal parts in the case of members who have retired during the year and who are entitled to a part-year allocation, as described below, and credited to the accounts of those who have been participating members for more than ten years and are not in arrears for the previous year.

A reserve equal to ten percent of the members' payments and dividend fund balances as of December 31 each year shall be maintained. Unrealized gains on investments shall be reserved and are not generally eligible to be distributed as annual dividends. The Hearing Committee may supplement the annual dividend from such reserves to maintain the declared dividend in an amount consistent with previous year levels when such action is deemed appropriate considering current investment returns and current economic conditions. The purpose of maintaining these reserves is to insulate the members in any year from market fluctuations and preserve the ability of the fund to consistently provide for housing needs in their retirement.

In the event a member retires during a year after completing ten years of membership, such member **may elect to** submit payment to the Fund of that portion of their assessment for the year equal to the product of (1) the assessment the member would have paid had the member not retired, and (2) a fraction, the numerator of which is the number of whole months in the year prior to the date the member retires, and the denominator of which is 12. If a member pays the assessment described in the preceding sentence, the account of the member shall also receive as an allocation of dividends for such year an amount equal to the product of (1) the amount of dividends which would be credited to the account of such member had the member not retired during such year, and (2) a fraction, the numerator of which is the number of whole

months in the year prior to the date the member retires, and the denominator of which is 12.

#### **VIII. Limitations on Contributions Pursuant to the Internal Revenue Code**

**A. In General** - The contributions for any calendar year allocated to a member's account under Articles VI and VII on behalf of a member under all Qualifying Retirement Plans in which the member participates shall not exceed the member's Limit on Annual Additions as determined in subsection B of this Article VIII. The provisions of this Article VIII are intended to provide the limit on the amount of contributions to this Fund which are excludable from the gross income of the member pursuant to Code section 415, and shall be interpreted in a manner consistent with that Code section.

##### **B. Limit on Annual Additions Under Code Section 415**

(1) A member's Limit on Annual Additions shall for any calendar year be an amount equal to the lesser of:

- (a) 100% of the member's includible compensation within the meaning of Code section 415(c)(3)(E) in such calendar year, or
- (b) \$40,000, or such greater amount as is permitted under Code section 415(c) as adjusted under Code section 415(d)(1)(B).

For purposes of determining a member's Limit on Annual Additions, in the case of a member who has more than 50% control of an employer (a "Controlled Employer") within the meaning of Code section 415(h), contributions to a plan of the Controlled Employer that constitute annual additions (as defined in Code section 415(c)(2)) to the member shall be treated as contributions to this Plan.

(2) A member's "includible compensation" for purposes of paragraph (1), above, shall mean the amount of compensation received from an employer within the meaning of Code section 403(b)(3) and 414(e) which is includible in gross income, computed without regard to Code section 911 for the most recent period ending not later than the close of the taxable year which is counted as a one year period of service as defined under paragraph (3) below. Such term shall not include any amount received by a former member after the fifth taxable year following the taxable year in which such member was terminated, or utilities to the extent such amounts are not includible in compensation pursuant to Code section 107.

(3) A member's "period of service" for purposes of paragraph (2) above shall be expressed as a number equal to the member's number of full years of service plus one-twelfth for each one month period of service in addition to his or her full years of service. Part-time service of a member shall be taken into account as the percentage of such service that is equal to the percentage of full-time service served.

Notwithstanding any provision of this Article VIII.B to the contrary, the Limit on Annual Additions of a member who has made an election under Code section 415(c)(7) shall be determined under such Code section and the regulations issued thereunder.

**D. Prohibition on Before-Tax Salary Reduction Contributions** - Before-tax contributions under a salary reduction agreement shall not be permitted under this Fund.

**IX. Death Benefits** - When a participating member of the Fund dies, the Treasurer shall pay to his or her designated beneficiary or beneficiaries, otherwise to his or her estate, the full amount of the base benefit payments plus the dividends, if any, added to his or her account. In the event that a minister dies prior to the eleventh year of membership, the designated beneficiary or beneficiaries, or otherwise the estate, shall receive the full amount of the base benefit payments plus the assessments contributed by the participating member. In no case would the

beneficiary, beneficiaries or estate receive less at the time of the ministers death than the member's assessments plus simple interest credited annually at the rate of The United Methodist Foundation, Inc., cumulative dividend yield for the most recent four quarters prior to the date of death.

**X. Designation of Beneficiary** - Each member shall provide the Conference Treasurer the name(s) of the beneficiary or beneficiaries to whom the death benefits described in Article IX are to be paid in the event of death. The designation shall be indicated on a form provided by the Conference Treasurer. A designation shall not be effective unless such form has been duly completed and filed with the Conference Treasurer. In the absence of a designated beneficiary, benefits shall be paid to the member's estate.

**XI. Irrevocable Election Regarding Distribution of Funds** - Members actively serving must make, prior to attaining age 59 1/2, an irrevocable election to either terminate from the Ministers' Transition Fund beginning with the Annual Conference following the attainment of age 60 or to defer termination from the Fund until retirement, as defined in the *Book of Discipline*, 1996, ¶¶355.1, 355.2a, 355.2b, 355.2c. Such irrevocable election is the responsibility of the member and must be made in writing to the Conference Treasurer by age 59 1/2. Forms can be obtained upon request from the Conference Treasurer. Should the member fail to make the irrevocable election, the member will not terminate from this Fund until retirement.

## **XII. Payment of Benefits**

**A. In General** - At retirement or early termination from the Fund, members who have accrued the same number of years of service credited under the Fund (during the same calendar years) will have exactly the same accrued benefit and will receive exactly the same benefit regardless of their total individual contributions. Notwithstanding any other provision of this Fund, all payments under this Fund must be made at least as rapidly as required under section 401(a)(9) of the Code and any proposed or final regulations thereunder, including but not limited to the incidental death benefit requirements of Code section 401(a)(9)(G).

In no case would the member receive less at retirement than the member's assessments plus interest computed at the United Methodist Foundation, Inc. cumulative dividend yield for the four most recent quarters prior to the retirement date.

- (1) Ministers With Less Than Ten (10) Years.** For ministers retiring between January 1 through Annual Conference, and who retire or terminate from this Fund with less than ten (10) years credit in the Fund shall be paid in a single lump sum immediately following the session of the Annual Conference at which he or she retires or terminates. For ministers retiring between Annual Conference and December 31, payment shall be paid between January 1 and January 10 of the year following the year in which the minister terminates or retires. The benefit shall be the base benefit as prescribed in the table for retired members under Article VI plus minister contributions
- (2) Ministers With Ten (10) or More Years.** A minister who retires or terminates from this Fund with ten (10) or more years credit in the Fund must make an irrevocable election to receive benefit payments under one of the following options. This irrevocable election must be made no later than ninety days prior to the retirement month or month of termination due to early retirement or disability. For either option selected, total benefit payments shall be the base benefits as prescribed in the table plus the dividends credited. Interest will accrue on the principal balance beginning on the later of the retirement date or July 1 of the retirement year and will continue until the account is paid in full. The interest rate will equal the United Methodist Foundation, Inc. cumulative

dividend yield for the four most recent quarters. All payments excluding the payment of member assessments shall be subject to income tax.

- (a) **Two payment option:** The first payment shall be equal to the cumulative amount that the member has paid in assessments. The second payment shall be the remainder of dividends and base benefit payment earned during their membership and interest accrued.
- (b) **Six payment option.** The first payment shall be equal to the cumulative amount that the member has paid in assessments. The remaining payments shall be five equal annual installments of the remaining dividends and base benefit payment earned during their membership and interest accrued. The six payment option shall not be available to a member following attainment of age 70.

For ministers retiring between January 1 and Annual Conference, under either option, the first payment shall be paid within 15 working days following the adjournment of the Annual Conference following the ministers' retirement or termination from the Fund. The second and subsequent payments shall be paid annually between January 1 and January 10 of each year following the year in which the minister terminates or retires until the account is paid in full.

For ministers retiring between Annual Conference and December 31, the first payment and second payment for either payment option shall be paid between January 1 and January 10 of the year following the year in which the minister terminates or retires. Unless the minister selects the six payment option, the account shall be disbursed in full in the first January after retirement. If the six payment option is selected, the four remaining installments shall be paid annually between January 1 and January 10 of each subsequent year until the account is paid in full.

#### **B. Direct Rollovers**

- (1) This Article XII.B applies to distributions made on or after January 1, 1993. Notwithstanding any provision of the Fund to the contrary that would otherwise limit a distributee's election under this Article XII.B, a distributee may elect at the time and in the manner prescribed by the plan administrator, to have any portion of an eligible rollover distribution paid directly to an eligible retirement plan specified by the distributee in a direct rollover.

#### **(2) Definitions:**

- (a) **Eligible rollover distribution:** An eligible rollover distribution is any distribution of all or any portion of the balance to the credit of the distributee, except that an eligible rollover distribution does not include: any distribution that is one of a series of substantially equal periodic payments (not less frequently than annually) made for the life (or life expectancy) of the distributee or the joint lives (or joint life expectancies) of the distributee and the distributee's designated beneficiary, or for a specified period of ten years or more; any distribution to the extent such distribution is required under section 401(a)(9) of the Code as made applicable by section 403(b)(10) of the Code, any amount that is distributed upon hardship, and the portion of any distribution that is not includible in gross income (determined without regard to the exclusion for net unrealized appreciation with respect to employer securities).
- (b) **Eligible retirement plan:** An eligible retirement plan is an individual retirement account described in section 408(a) of the Code, an individual retirement annuity described in section 408(b) of the Code, an annuity contract described in section 403(b) of the Code

(including custodial accounts described in section 403(b)(7) of the Code and retirement income accounts described in Section 403(b)(9) of the Code), a qualified plan described in section 401(a) or 403(a) of the Code, or an eligible plan under section 457(b) of the Code which is maintained by a state, political subdivision of a state, or any agency or instrumentality of a state or political subdivision of a state which agrees to separately account for amounts transferred to such 457(b) plan from this Fund, that accepts the distributee's eligible rollover distribution

- (c) **Distributee**: A distributee includes an employee or former employee. In addition, the employee's or former employee's surviving spouse and the employee's or former employee's spouse or former spouse who is the alternate payee under a qualified domestic relations order, as defined in section 414(p) of the Code, are distributees with regard to the interest of the spouse or former spouse.

- (d) **Direct rollover**: A direct rollover is a payment by the plan to the eligible retirement plan specified by the distributee.

(3) Within a reasonable time before making an eligible rollover distribution from the Fund, the Conference Treasurer shall provide or cause to be provided the written explanation to the distributee required by Code section 402(f).

**XIII. Disability Leave** - A minister who is approved for and placed on Disability Leave granted by the Conference may elect to:

- A. Continue as an active member and pay two percent (2%) of the disability pay received from all sources. Should Disability Leave be granted between sessions of Annual Conference, 2% of the disability pay received from all sources computed to a 12 month amount shall be paid.
- B. Be treated the same as a transferring member.
- C. Receive benefits the same as a retiring member.
- D. Terminate from the Fund and receive all benefits within thirty (30) days following the granting of Disability Leave.

The minister shall notify the Conference Treasurer in writing of his or her choice of option within ten (10) days following the granting of Disability Leave. In no case would the member receive less than the member's assessments plus interest, determined as described in Article IX.

**XIV. Leave of Absence** - A minister who is approved for and placed on Leave of Absence by the Conference may elect to:

- A. Continue as an active member by paying 2% of the Conference Average Compensation while on leave.
  - B. Be treated the same as a transferring member under Article XVI.
- Conference Average Compensation means the Conference Average Compensation as determined annually by the General Board of Pensions.

**XV. Less Than Full Time Service** - A Conference member who is approved for less than full time service by the Conference may elect to:

- A. Continue as an active member for no more than three years by paying 2% of the Conference Average Compensation (within the meaning of Article XIV) while serving less than full time.
- B. Withdraw from the Fund according to the provisions of Article XVII.

**XVI. Membership Transferring** - Any ministerial member who leaves the North Carolina Conference by transfer to another annual conference of The United Methodist Church cannot make any further payment to the Fund. He or she may leave his or her account (including dividends, if any) in the Fund until retirement. If this is done, the benefit under this Fund will be computed as of the date of transfer from the North

Carolina Conference with interest determined in the manner described in Article IX, determined from the date of transfer to the date of retirement. If the account is left, and the minister returns to the North Carolina Conference, he or she may reinstate his or her payments and dividend earnings, effective at the time of transfer back into this Conference.

**XVII. Withdrawing From The Fund Prior to Retirement** - If a member desires to withdraw from the Fund prior to retirement, upon a written request to the Conference Treasurer, he or she shall receive the amount he or she has paid into the Fund, plus interest determined in the manner described in Article IX each year he or she was participating in the Fund. Amounts in the members account in excess of the amount determined under the preceding sentence shall be forfeited and reallocated as dividends for the year of forfeiture pursuant to Article VII.

Each member whose membership is terminated in the Fund in any way will provide the Conference Treasurer with a statement indicating that he or she has received the funds for which he or she is eligible, and that he or she is no longer a member of the Fund. Any minister leaving the North Carolina Conference to join another denomination other than The United Methodist Church will be required to withdraw from the Fund and payment will be made to the minister according to the formula set forth in the first paragraph of this Article XVII.

**XVIII. Reinstatement** - A member who has withdrawn from the Fund may not be reinstated, but is required to begin anew as though he or she were a new member. A minister shall not be permitted to rejoin the Fund more than two (2) times during his or her ministerial career.

#### **XIX. Hearing Committee**

**A. The Committee** - A Hearing Committee consisting of the Board of Pensions Executive Committee, Conference Treasurer, Director of Ministerial Relations, Conference Controller, and the Conference Insurance Group Administrator shall have authority to act on behalf of the Board of Pensions between Annual Conference sessions concerning matters that relate to, but are not specifically covered by, this constitution of the Ministers' Transition Fund. The Plan Administrator for the Fund for other plan administrative matters and matters delegated by the Hearing Committee shall be the Conference Insurance Group Administrator. Determinations by the Hearing Committee, the Board of Pensions or the Plan Administrator shall be conclusive and binding on all persons and shall be afforded the maximum deference permitted by law.

**B. Claims Procedure** - If a claim is wholly or partially denied, the Hearing Committee shall furnish the member or beneficiary with written notice of the denial within sixty (60) days of the date the original claim was filed. This notice of denial shall provide:

- (1) The specific reason or reasons for denial;
- (2) Provide specific reference to pertinent plan provisions on which denial is based;
- (3) A description of any additional information needed to perfect the claim and an explanation of why such information is necessary; and
- (4) An explanation of the plan's claims procedure.

The member or beneficiary shall have sixty (60) days from receipt of denial notice in which to make written application for review by the Hearing Committee. The Hearing Committee shall issue a decision on such review within sixty (60) days after receipt of an application for review as provided in the preceding sentence. Such decision on review shall be made in writing and shall include specific reasons for the decision written in a manner calculated to be understood by the claimant. All decisions and denials of claims by the Hearing Committee shall be afforded the maximum deference permitted by law.

**XX. New Rules and Constitutional Provisions** - The rules and guidelines of this constitution supersede all previous Conference legislation regulating this Fund. The Annual Conference, at any time or from time to time, may amend any or all of the provisions of this constitution without the consent of individual members of the Fund. No amendment shall have the effect of modifying any benefit election of any member in effect at the time of such amendment or modifying the benefit of any member who retired prior to the date of such amendment, unless the amendment expressly so provides. The Annual Conference established this Fund with the intent that it will be maintained for an indefinite period of time. However, the Annual Conference reserves the right to terminate the Fund, in whole or in part, at any time. No amendment, modification or termination of the Fund shall adversely affect the members benefits accrued for his or her retirement at the time of termination of the Fund.

**XXI. Miscellaneous Provisions**

- A. Prohibition Against Diversion** - Subject to Code section 414(p), there shall be no diversion of any portion of the assets of the plan other than for the exclusive benefit of members and their beneficiaries.
- B. Delegation of Authority** - The Board of Pensions, Conference Treasurer and the Hearing Committee may authorize any agent or agents to carry out their duties, and may employ such counsel, auditors, and other specialists and such clerical, actuarial and other services as it may require in carrying out the provisions of the Fund.
- C. Notification of Mailing Address** - Each member and other person entitled to benefits hereunder shall from time to time file with the Conference, in writing, such persons post office address and change of post office address. Any check representing any payment due hereunder, and any communication forwarded to a member of beneficiary at the last known address as indicated by the records of the Conference shall constitute adequate payment to such person and be binding on such person for all purposes of the plan. The Conference, Board of Pensions, Conference Treasurer and Hearing Committee shall not be under any obligation to search for or ascertain the whereabouts of any such person.
- D. Unclaimed Benefits** - If any benefits payable to, or on behalf of, a member are not claimed within a reasonable period of time from the date of entitlement, as determined by the Hearing Committee, and if the member cannot be located at his or her last provided mailing address, such member shall be presumed dead and the post-death benefits, if any, under this plan shall be paid to his or her beneficiary if he or she is then living and can be located. If the member's beneficiary is not then living or cannot be located, or if no beneficiary was effectively named, the member's account shall be forfeited and treated as dividends pursuant to Article VII.
- E. Facility of Payment** - Whenever, in the Hearing Committees opinion, a person entitled to receive any payment of a benefit under the plan is under a legal disability or is incapacitated in any way so as to be unable to manage such person's financial affairs, the Hearing Committee may, to the extent permitted by law, make payments directly to the person, to the person's legal representative, or to a relative or friend of the person to be used exclusively for such person's benefit, or apply any such payment for the benefit of the person in such manner as the Hearing Committee deems advisable. Any benefit payment (or installment thereof) made in accordance with the provisions of this shall completely discharge the obligation for making such payment under the plan.
- F. Commingling of Assets** - The assets of the Fund may be commingled in a common fund made up of such accounts or in a common fund with other amounts exclusively devoted to church purposes, provided that the part of

such fund which equitably belongs to the plan shall be separately accounted for and cannot be used for or diverted to purposes other than for the exclusive benefit of employees and their beneficiaries. The reasonable costs of administering an account may be charged against the account. Such costs may include the reasonable costs of administering a retirement income program of which the account is a part, including costs associated with informing employees and employers of the availability of the program.

- G. Governing Law** - This plan shall be administered, and its validity, construction, and all rights hereunder shall be governed by the *Book of Discipline* of The United Methodist Church, and by the laws of the State of North Carolina to the extent not in conflict with such *Book of Discipline*. If any provisions of the plan shall be held invalid or unenforceable, the remaining provisions hereof shall continue to be fully effective.
- H. Limitations on Liability** - The Conference, Conference Treasurer, Board of Pensions and members of the Hearing Committee shall not be liable to any person or entity for any of their acts carried out hereunder in good faith and based upon the information available at the time.

William W. Sherman, Jr., Chairperson

## UNITED METHODIST FOUNDATION, INC.

### CELEBRATING 50 YEARS of STEWARDSHIP MINISTRY & SERVICE

#### **Since 1955, the Mission of United Methodist Foundation, Inc. has been to:**

- Provide professional investment management services for long-term funds belonging to local churches, institutions, agencies and special ministries of the North Carolina Conference.
- Educate, encourage and receive planned gifts from individuals in support of their local church, United Methodist institutions, and special ministries of the North Carolina Conference.

#### **OUR CONNECTIONAL RELATIONSHIP**

The United Methodist Foundation, Inc. is an independent, non-profit corporation, related by faith to the North Carolina Conference through the Board of Institutions. Strengthened by its *faith connection* and a rich tradition of excellence in Stewardship Ministry, the Foundation is chartered to serve only the churches, institutions, agencies and ministries of the North Carolina Annual Conference.

#### **PROFESSIONAL INVESTMENT MANAGEMENT SERVICES**

All funds entrusted with the Foundation are invested according to the Social Principles of the United Methodist Church as guided by the Statement of Investment Guidelines (Revised Edition 11/99) of the Investment Committee of the General Council on Finance and Administration of the United Methodist Church. The Consulting Group of Smith Barney provides the Foundation with investment consultation and management services. Eight professional investment fund managers, employed by the Foundation's Board of Directors and reporting to the Investment Consultant, successfully accomplish the day-to-day management of the Foundation's \$72 million in total assets.

#### **PLANNED GIVING AND ENDOWMENT EDUCATION SERVICES**

While the Foundation's Investment Management Service provides valuable support for Ministry throughout the Church and the North Carolina Conference, the heart of the Foundation's mission is its Planned Giving and Endowment Building Services. These "donor-focused / Church-building" services provide specialized



planning and “technical” assistance that help individuals and their legal, tax and financial advisors to accomplish their charitable goals.

Additionally, the Foundation serves as trustee for many individual Family Endowments and life-income Gift Plans producing charitable remainder benefits for a variety of ministries within the Church. As Trustee of these special funds, the Foundation is responsible to assure that all charitable remainder amounts and Endowment Fund earnings support the ministries selected by the donor.

#### **YOUR FOUNDATION - PAST AND FUTURE**

Since the Foundation’s founding in 1955 its Board of Directors has provided significant stewardship in the investment management of Church funds. Over the past 20 years the Foundation’s Balanced Fund average annual return on investment has been just over 9% (net of all fee charges). In 2004, the Foundation’s Balanced Fund provided church Investment Partners a return on investment of 8.67% (net of fees). Long term, permanently endowed church funds will continue to grow in value and active Church Endowment Programs, in partnership with United Methodist Foundation will provide the vehicle for this growth. Even more important, however, than these successful returns are the education and planned giving services the Foundation provides to church leaders and lay members, helping them to build future financial resources for ministry within and beyond the local United Methodist Church.

#### **CELEBRATING 50 YEARS OF SERVICE!**

United Methodist Foundation celebrates its 50<sup>th</sup> anniversary this year. This is a significant achievement for both the Foundation and for the North Carolina Annual Conference, and one worthy of recognition for the significant increases in overall Conference wide endowment programs. Most important, however, are the many wonderful and lasting relationships with Conference clergy and lay leaders and generous benevolent donors that have blessed the success of the Foundation’s stewardship ministry over its 50 years.

United Methodist Foundation *welcomes* opportunities to assist individuals and their families who wish to create special gift plans that benefit their local church, Conference Institution or other additional ministry of the Church. The Foundation encourages local churches to strengthen their stewardship programs by including planned giving and endowment programs as a part of their overall stewardship program.

The Board of Directors and staff of United Methodist Foundation wish to express sincere appreciation to all Investment Partners for their ongoing participation and support of the stewardship ministry of United Methodist Foundation, Inc. Of special importance is the support from Conference, District and Church clergy whose leadership and initiative contribute significantly to the success of the Foundation’s stewardship and service.

**W. Daniel Pate**, *President*  
**Kimberly M. Smith**, Office Manager

**I. Lynn James**, *Executive Director*  
**Virgina L. Schwenn**, Controller

#### **BOARD OF DIRECTORS**

Ferrell L. Blount, Bethel NC; Randolph R. Few, Durham NC; Rev. Jerry Lowry, Sanford NC; Thomas E. Chandler, Burlington NC; Rev. R. Carl Frazier, Jr., Sanford NC; Bert Matthews, Lemon Springs NC; Rev. Charles M. Cook, Henderson NC; F.D. Hornaday, III, Burlington NC; Henry M. McGill, Raleigh NC; Rev. Leonard E. Fairley, Raleigh NC; Rev. Paul L. Leeland, Raleigh NC; Lloyd Milton Whaley, Durham NC; Bishop Alfred W. Gwinn, Jr., (Honorary Director)

#### **BOARD OF OFFICERS**

W. Daniel Pate (President), Pinehurst NC; clara S. Wade (Vice President), Raleigh NC; Sharon E. Strother (Treasurer), Raleigh NC; Rev. Jerry Lowry (Secretary), Sanford NC

# 2004 STATISTICIANS REPORT

## TABLE I - 2004

CHURCH MEMBERSHIP	2003	2004	Change +/-
1 Total full members reported at the close of last year	232,700	234,056	
2 Received this year on Confession of Faith or Restored	4,033	3,830	-203
3 Received from other United Methodist Churches	2,768	2,701	-67
4 Received from other denominations	2,471	2,282	-189
5A Total removed by Charge Conference action	983	929	-54
5B Removed by withdrawal	579	511	-68
5 Total removed by Charge Conference action or withdrawn	1,562	1,440	-122
6 Removed by transfer to other United Methodist Churches	1,876	1,820	-56
7 Removed by transfer to other denominations	1,088	1,090	2
8 Removed by death	3,390	2,954	-436
9A Asian	387	400	13
9B Black + African American	6,005	6,233	228
9C Hispanic	302	302	0
9D Native American	2,406	2,464	58
9E Pacific Islander	82	81	-1
9F White	224,874	226,280	1,406
9 Total full members at close of this year	234,056	235,565	1,509
Males 104,165 Females 131,595			0
10 Average attendance at the principal weekly worship service(s)	89,950	88,820	-1,130
11 Number of persons baptized this year (all ages)	3,304	3,218	-86
12 Preparatory members now on roll (all baptized children under 19)	28,242	28,121	-121
13 Number of persons on constituency roll (Par. 232.4)	21,059	20,588	-471
14 Total enrolled in confirmation classes this year	2,279	2,054	-225
SUNDAY SCHOOL			
15 Number of leaders	13,950	14,248	298
16 Children in all classes and groups	23,818	23,367	-451
17 Youth in all classes and groups	12,606	12,740	134
18 Adults in all classes and groups	46,620	48,167	1,547
19 Total church school membership	96,994	98,522	1,528
20 Average attendance in the Sunday Church School	43,451	44,285	834
21 Average Attendance in Accountability Groups	12,820	12,104	-716
22 Average Attendance in Mission and Ministry Groups	10,314	10,807	493
23 Average Attendance in Support Groups - Children	1,080	952	-128
23 Average Attendance in Support Groups - Youth	1,287	1,005	-282
23 Average Attendance in Support Groups - Adults	5,350	4,868	-482
24 Average attendance in short-term classes/groups for learning	26,467	27,940	1,473
25 Sunday School members joining the church on profession of faith	2,184	1,888	-296
UNITED METHODIST MEN			
26 Membership in chartered United Methodist Men	9,508	9,801	293
27 Amount paid for projects	953,160	970,961	17,801
UNITED METHODIST WOMEN			
28 Membership in United Methodist Women	22,374	22,299	-75
29 Amount paid for local church and community work	989,034	1,053,654	64,620
UNITED METHODIST YOUTH FELLOWSHIP			
30 Membership in United Methodist Youth Fellowship	11,835	12,545	710
31 Amount paid for projects	827,025	779,736	-47,289
PROPERTY AND OTHER ASSETS			
32 Value of church land, buildings and equipment	881,710,515	850,601,265	-31,109,250
33 Value of church-owned parsonages and furniture	81,880,294	83,799,698	1,919,404
34 Value of other assets	82,331,521	89,195,494	6,863,973
35 Indebtedness on items 30, 31, 32 at end of year	71,583,867	74,238,242	2,654,375
36 Other indebtedness	3,585,133	3,125,757	-459,376

**TABLE II - 2004**

BENEVOLENCES	2002	2003	+/-
35 World Service and Conference Benevolences	3,699,900	3,541,289	-158,611
36 Ministerial Education Fund	626,196	642,469	16,273
37 Black College Fund	252,005	247,565	-4,440
38 Africa University Fund	56,298	56,437	139
40 Total General Advance	400,358	825,789	425,431
41 Youth Service Fund	3,177	2,349	-828
42A Human Relations	13,021	11,085	-1,936
42B One Great Hour of Sharing	78,740	89,091	10,351
42C Peace with Justice	7,358	9,246	1,888
42D Native American Awareness Sunday	30,685	18,029	-12,656
42E World Communion	3,169	19,526	16,357
42F United Methodist Student Day	5,109	6,841	1,732
42 Total General Church Offerings	138,082	153,818	15,736
44 Conference Advance Specials	724,387	1,016,501	292,114
45 \$10 Club	92,597	148,380	55,783
46 Higher Education	880,651	863,478	-17,173
48 Health and Welfare agencies	483,438	603,921	120,483
49 Disaster Preparedness	99	0	-99
50 Flood Relief not Remitted to Conference	443,777	342,141	-101,636
51 Other benevolences paid directly by local church	<u>6,936,982</u>	<u>7,945,809</u>	1,008,827
	14,876,029	16,543,764	1,667,735
CONNECTIONAL ADMINISTRATION FUNDS			
52 Interdenominational Cooperation Fund	50,172	46,746	-3,426
53 General Administration Fund	148,225	150,338	2,113
54 Jurisdictional Administration Fund	140,024	137,488	-2,536
55 Area and conference administration funds	1,437,518	1,498,238	60,720
56 District Work Fund	<u>992,731</u>	<u>1,498,238</u>	505,507
	2,768,670	3,331,048	562,378
CONNECTIONAL CLERGY SUPPORT			
58 Pension and benefit funds remitted to GBOP	4,402,758	4,445,046	42,288
60 District Superintendents' Fund	1,553,936	1,646,006	92,070
61 Episcopal Fund	396,319	385,177	-11,142
62 Equitable Salary Fund	886,987	779,957	-107,030
63 Apportioned ministerial support	<u>5,215,742</u>	<u>5,807,938</u>	592,196
	12,455,742	13,064,124	608,382
CLERGY SUPPORT LOCAL CHURCH			
64 Pastor's base compensation	20,425,333	21,603,196	1,177,863
65 Associate's base compensation	1,981,147	2,036,047	54,900
66A Pastor's utilities and other housing-related allowances	1,932,513	1,979,933	47,420
66B Associate's utilities and other housing-related allowances	234,950	233,638	-1,312
66 Total Utilities/Housing	2,167,463	2,213,571	46,108
67A Pastor's travel	1,953,446	1,980,553	27,107
67B Associate's travel	155,084	147,053	-8,031
67 Total travel paid	2,108,530	2,127,606	19,076
68A Other cash allowances paid to/for pastor	316,726	288,120	-28,606
68B Other cash allowances paid to/for associate	105,182	63,134	-42,048
68C Pastor's Medical Insurance paid by the church	4,617,705	5,573,503	955,798
68 Total other cash allowances	<u>5,039,613</u>	<u>5,924,757</u>	885,144
	31,722,086	33,905,177	2,183,091
LOCAL CHURCH EXPENDITURES			
69 Diaconal Minister(s) total compensation	492,173	490,435	-1,738
70 Other staff compensation	19,240,064	19,716,430	476,366
71 Current expenses for program (including church school)	6,970,954	7,282,765	311,811
72a Property Insurance paid by church	3,366,514	3,404,211	37,697
72b Other current operating expenses (not including program expenses)	16,368,813	16,741,435	372,622
73 Principal and interest paid on indebtedness, loans, mortgages, etc.	12,392,620	14,553,122	2,160,502
74 Paid on buildings and improvements (not include. funds borrowed)	<u>18,402,324</u>	<u>16,562,876</u>	-1,839,448
	77,233,462	78,751,274	1,517,812
UMW			
75 UMW cash sent to District or Conference UMW Treasurer	604,576	572,347	-32,229
76 Grand Total Paid	139,660,565	146,167,734	6,507,169

NOTE: The tables above are preliminary figures and are subject to change upon final audit

- 2004 Compensation of Clergy in Extension Ministries
- Disciple Bible Outreach Ministries
- Divinity School of Duke University
- Gammon Theological Seminary
- Golden Cross
- Information Technology
- Lay Ministries of the Year
- Resolutions
- Safe Sanctuaries
- The State of the Church Address
- The United Methodist Retirement Homes
- Wellspring
- Conference Program Calendar

## Miscellaneous Reports

*section five*

## 2004 COMPENSATION OF CLERGY IN EXTENSION MINISTRIES

The 2004 *Discipline*, ¶627, states: "Every clergy member of the Annual Conference appointed beyond the local church shall furnish annually to the conference secretary, at such time as the secretary shall direct, a statement of his/her total compensation (including base compensation, travel, automobile, housing, and other expenses allowed and paid) for the year then ending, and said compensation of all clergy appointed beyond the local church shall be published in the journal of the Annual Conference. When this information is not furnished, the appointment of the clergy-person shall be subject to review by the resident bishop and the Cabinet."

# Indicates salary not reported.

NAME	SALARY	HOUSING	UTILITIES	TRAVEL	OTHER
Bisgrove, Eilene Z. ....	#				
Brown, Wesley F. ....	#				
Buckley, Betty Ann .....	30,000			Voucher	
Buffaloe, Janet K. ....	28,748				
Christian, Robert .....	58,000				
Compton, Stephen C. ....	89,076	Provided	All	Voucher	
Clark-Dickens, Kathy. ....	33,000				
Cyr, Ronald. ....	47,425				
Dickens, John Van .....	58,500				
Felton, Gayle C. ....	\$125 per day				
Fogleman, L. Jan. ....	58,000				
Gattis, William H. ....	89,076	Provided	All	Voucher	
Gilbert, Milton, H. ....	89,076	Provided	All	Voucher	
Gleaves, Edith L. ....	#				
Hadley, Jacob M. ....	58,000				
Harrison, Shana D. ....	15,603	6,000			
Hatch, Mary Martha .....	53,560				
Hendricks, M. Elton .....	191,000	Provided	All	Voucher	
Hicks, Phillis K. ....	40,554				
Hill, Edward F. II .....	89,076	Provided	All	Voucher	
Hillman, Randy A. ....	54,500				
Hinnant, H. Mallie .....	49,200				
Hudson, Pamela Jo .....	37,752			Voucher	
Jackson, Richard .....	80,547	3500			
Jenkins, David .....	45,345			2,000	
Jessee, D. Douglas .....	89,076	Provided	All	Voucher	
Johnson, C. Reginald .....	53,000	22,850			
Laytham, D. Brent. ....	29,853	20,000			
Leeland, Paul L. ....	89,076	Provided	All	Voucher	
Lewis, Jerry D. ....	79,360				
Loyd, Roger L. ....	#				
Lowry, Jerry .....	89,076	Provided	All	Voucher	
Lykins, Patricia .....	36,700				
Mann, Barbara .....	43,000				
Mann, W. Joseph .....	#			Voucher	
Malloy, David O. ....	89,076	Provided	All	Voucher	
Maultsby, J. Alexander .....	41,000	12,000		4,000	
Merchant, Michelle .....	95,000				

NAME	SALARY	HOUSING	UTILITIES	TRAVEL	OTHER
Morgan, Deborah .....	10,914 .....				1,200
Oldom, Kirk B. ....	48,414 .....	8,500 .....			
Pace, James H. ....	80,600 .....				
Ponder, Reginald .....	102,400 .....				
Morrison, J. Edward .....	89,076 .....	Provided .....	All .....	Voucher .....	
Old, Marshall R. ....	89,076 .....	Provided .....	All .....	Voucher .....	
Rawlings, James A. ....	91,700 .....				
Shannonhouse, Richard. ..	70,500 .....				
Shuler, Albert .....	89,076 .....	Provided .....	All .....	Voucher .....	
Simpson, William C., Jr. ....	89,076 .....	Provided .....	All .....	Voucher .....	
Smith, Charles M. ....	89,076 .....	Provided .....	All .....	Voucher .....	
Smith, Judi J. ....	89,076 .....	Provided .....	All .....	Voucher .....	
Stephens, Judith .....	# .....				
Taylor, Berry .....	37,440 .....				
Walker-Jones, Kelli .....	39,312 .....				
Webb-Bowden, Julia .....	# .....				
Wells, Benjamin .....	39,600 .....				
Wells, Woodrow W. ....	89,076 .....	Provided .....	All .....	Voucher .....	
Willingham, Malcolm C. ....	40,000 .....				2,500 .....

#### **DISCIPLE BIBLE OUTREACH MINISTRIES**

DBOM develops and strengthens Bible study ministries in local churches.

DBOM manages ministries in outreach settings - especially prisons and juvenile training schools.

DBOM transforms lives, make disciples, and empowers Christians for outreach ministry.

Founded in 1999 as a statewide ministry of DISCIPLE Bible Study, Disciple Bible Outreach Ministries of NC, Inc., (DBOM) fulfills her mission through four dynamic ministries.

- **Local Church DISCIPLE Outreach** - As the conference's DISCIPLE Bible Study ministry, DBOM promotes NC's DISCIPLE training events and provides training scholarships for small membership, rural and ethnic churches.
- **DISCIPLE Prison Ministry** - DBOM manages the explosive DISCIPLE Prison Ministry. As one of NC's largest volunteer-based prison ministries, DBOM has trained and equipped 300 local church volunteers for ministry in the prisons. To date, more than 6,000 inmates have participated in DISCIPLE Bible Study in the NC prison system!
- **FAITHFUL FRIENDS** - Working with DISCIPLE prison participants following release and providing a connection to the local church community is the aim of FAITHFUL FRIENDS. FAITHFUL FRIENDS provides a bridge back to the community during the difficult first year following release.
- **RINGS OF FELLOWSHIP** - Understanding the need for early intervention in the lives of at-risk youth, DBOM has joined forces with the North Carolina Department of Juvenile Justice and Delinquency Prevention to create a Bible Study program for juvenile offenders called RINGS OF FELLOWSHIP. RINGS is now being offered in all five youth Development Centers and other settings outside of the institutions.

DBOM's reputation outside of NC continues to grow as she provides her unique model of ministry to other annual conferences. The heart of DBOM is empowerment. DBOM

empowers volunteers by providing the setting, training and tools they need to make a difference for Christ in the world. We hope that all of our churches will support DBOM through the Special Sunday offering on August 28, 2005. For the many ways to become involved, call the DBOM office. We would love to talk to you!

Mark Hicks, Executive Director  
Gray Southern, Council Chairperson

*“to equip the saints for the work of ministry, for building up the body of Christ”  
Ephesians 4:12*

#### **NCC Council Members**

2005-Ernie Pearson, Erwin Sharp  
2006-William Green, Gray Southern  
2007-Charles Crutchfield, Woodrow Wells  
NCC Council Director- Charles Smith

#### **DIVINITY SCHOOL OF DUKE UNIVERSITY**

Duke Divinity School prepares students for strong, faithful leadership in the church through a persistent focus on spiritual formation and transforming ministry as well as rigorous academic study.

The school is at the center of Duke University, both physically and historically, and divinity students regularly access and enhance the university's intellectual and material resources. Several programs allow students to pursue joint degrees with other highly regarded schools on campus such as the School of Nursing and the School of Law. A partnership with the nearby University of North Carolina at Chapel Hill allows a joint master of divinity/master of social work degree.

Major construction was completed on the 47,000-square-foot building addition in recent months. It was named The Westbrook Building, honoring the Rev. Hugh Westbrook, a 1970 divinity school graduate who has donated nearly \$20 million to the school in recent years. The addition includes significant new classroom space, the 315-seat Goodson Chapel, a large refectory, and offices for admissions and student life. It also includes offices for the Duke Institute on Care at the End of Life, a multi-disciplinary effort begun in 2000 to improve care at all levels for those near death.

The portions of the school formerly known as New Divinity and Old Divinity were renamed The Thomas A. Langford Building, in honor of the professor and dean who later served as Duke University provost. Langford, who died in 2000, was associated with the university for five decades.

The divinity school also was honored to receive a \$6.7 million grant from Lilly Endowment Inc. for *Advancing Pastoral Excellence*, a program bringing the school together with churches and church leaders across the country to promote innovative leadership and excellence in ministry. The effort is the second phase of the successful *Pulpit & Pew: Research on Pastoral Leadership* program, also based at the divinity school.

In the fall of 2004, Duke Divinity enrolled approximately 550 students. The student body continued to be younger, especially among master of divinity candidates. The median age overall for the school was 26. The median age for master of divinity students who entered in the fall of 2004 was about 22 and a half.

Duke Divinity students hailed from 32 states and several foreign countries. Most were from the United Methodist tradition, but more than 30 denominations were represented in the school. The student body was 55 percent male and 45 percent female. Eighteen percent of students were ethnic minorities; 12 percent were African-American.

The Divinity School's Field Education Department had another strong summer of placements. Duke Divinity had 195 students in full-time, formal placements (excluding student pastors and people working in ministry other than field education). This included four students in South Africa, and one each in Uganda, Lithuania, Brazil and Switzerland. The school has another 177 placements for the academic year. As 2005 began we welcomed from Mississippi the Revs. Joey and Connie Shelton, who have joined the school as co-directors of field education and church relations. Most recently, Joey was the pastor of Court Street United Methodist Church in Hattiesburg, and Connie has served as executive director of the "United Methodist Hour of Mississippi," a weekly television show.

Also in 2004 Allen Verhey, formerly of Hope College in Michigan, joined our faculty as professor of Christian ethics. He is a leading scholar in both Christian medical ethics and in the relationship of Scripture and Christian ethics.

Several Duke Divinity School faculty members were honored with major fellowships in 2004. Amy Laura Hall, assistant professor of theological ethics, received a Henry Luce III Fellowship in theology; Jay Carter, assistant professor of theology and black church studies, received fellowships from the Woodrow Wilson Foundation, the Louisville Institute and the Association of Theological Schools; and Joel Marcus, professor of New Testament and Christian origins, was awarded a fellowship by the National Humanities Center. Faculty publications continued to provide essential resources for a variety of disciplines.

We are thankful for the relationship between this Conference and Duke Divinity School, and we look forward to another year of working to prepare men and women for Christian ministry.

To learn more about Duke Divinity School, please visit our Web site at [www.divinity.duke.edu](http://www.divinity.duke.edu).

Dean L. Gregory Jones

### **GAMMON THEOLOGICAL SEMINARY**

Gammon Theological Seminary founded in 1883 is one of 13 accredited United Methodist seminaries in The United States. Located at 653 Beckwith Street in Atlanta, it is The United Methodist component of The Interdenominational Theological Center consortium. Gammon was established by The Methodist Episcopal Church in connection with Clark University.

The mission of Gammon Theological Seminary in partnership with The Interdenominational Theological Center is to recruit, support and educate pastors and leaders for The United Methodist Church.

The student body is comprised of 78 United Methodist students who are enrolled in graduate/post graduate degree programs from Africa, Asia and The United States.

*The interdisciplinary curriculum offers a holistic educational experience integrating theological studies with preparation for the ministry. 160 courses fall into four major areas of study: Biblical Studies and Languages; Philosophy, Theology, Ethics and History; Persons, Society and Culture; and The Church and Its Mission. A variety of classes, many of which actively engage students in the ecumenical and multicultural environment on campus and in the community beyond; they encounter a preview of the diversity they will discover in serving congregations and communities after graduation.*

The alumni of Gammon Theological Seminary serve the community and larger society as bishops, pastors, counselors, professors, government officials, denominational executives, campus ministers, chaplains, college administrators, clinical pastoral counselors, political and community leaders.

Gammon has started a major renovation project at a cost of \$2.5 million dollars to renovate the Gammon Hall Administration and Dormitory facility.



Gammon has embarked upon the twenty-first century with a vision to strengthen its physical plant and to promote financial security for the institution with its fundraising efforts and to increase recruitment of prospective students that will honor its historic mission and embraces its promising future.

Madelyn C. Greene, Alumni & Student Affairs Director

### **GOLDEN CROSS**

"Golden Cross" is a ministry that reaches out in love to the laity in our Annual Conference who are experiencing financial difficulty due to excessive medical expenses. Through Golden Cross, United Methodists care for members of our local churches in time of emotional stress and financial need.

During 2004 we assisted 17 families from 8 of our 12 districts. Each one represented someone active in their local church. People just like each of us, who in a moment of struggle found means of grace and love coming from "their" church.

Please remember that sometimes the needs that cross my desk challenge the funds we have available. In 2004 the budget for Golden Cross was \$19,357.00

and we spent \$19,779.70. (We were able to overspend because of a small carry over but that is now gone.) The Golden Cross budget for 2005 is only \$18,994.00. That's the bad news. The good news is that 65 churches and 6 individuals sent a love offering into Golden Cross this past year totaling \$6,095.67. The other good news is that beginning in the year 2006 Golden Cross will be a recognized Conference Advanced Special! My dream now is to help more families with additional money. But to do that Golden Cross needs your help. Please take a special offering for Golden Cross on the 3rd Sunday of August and designate that offering on your conference remittance form.

Finally, to those 65 churches and 6 individuals who sent in a love offering to Golden Cross this past year, I want to publicly say Thank You, Thank You, Thank You! Your gifts enabled me to help 4 families that Golden Cross would have otherwise had to turn down.

Now if I can just get our other 770 churches to also take a love offering for Golden Cross on that 3rd Sunday in August we will be able to truly meet the needs of some very special lay people in our United Methodist Churches in the North Carolina Annual Conference. Thank you and God bless you.

Richard C. Vaugan, Director

### **INFORMATION TECHNOLOGY**

The Information Technology (IT) Office continues to work on ways to improve and streamline the online ministry of the North Carolina Annual Conference. Working together with the Communications Office we have expanded our web ministry into the following areas:

- 1) Free web space for local churches on the churches.nccumc.org domain
- 2) Free listserv e-mail lists for local churches
- 3) Hosting local church domain names for a small fee

The IT Office has also implemented a patch management solution that allows critical system patches to be deployed in a matter of hours. Before this solution was in place the patch process took days. We have also been working with the

Communications office to provide the ability to stream live events over the internet as well as participating in major upgrades to financial and e-mail systems. A global backup solution was implemented to ensure better protection of critical data assets.

The IT Office will continue this year to seek to improve the web ministry capabilities of local churches. We are also constantly searching for ways to improve internal processes and lower the cost of doing business for the Conference as a whole.

#### **LAY MINISTRIES OF THE YEAR**

##### **Elizabeth City District: All God's Children UMC, "No Hungry Neighbor Ministry"**

"No Hungry Neighbor" is a feeding ministry in the Aulander area and surrounding communities that follows Jesus' example to feed the hungry by providing several weekly meals as well as food distribution to poverty stricken families. At each gathering programs for adults, children, and youth that proclaim God's love are also offered.

##### **Fayetteville District: Camp Ground UMC, "Back Pack Ministry"**

This ministry provides back packs filled with school supplies for children and youth whose families cannot afford these necessities. Over 200 back packs were distributed through teacher recommendations in Cumberland County, Fort Bragg, and Pope Air Force Base this year.

##### **Goldsboro District: Freemont UMC, "WFWC-LP 99.3 FM Radio Ministry"**

Because of lay led vision and donations Freemont UMC is the owner of a low power radio license. Their station 99.3 FM is a Christian radio presence in Northern Wayne County. The programming is designed to spread the gospel of Jesus Christ through music, preaching, and teaching. Community news and issues are also presented. Audio resources from the United Methodist "Igniting Ministries" are used extensively as well as material from some of the most popular and respected radio ministries in the country. The station is on the air 7 days a week, 24 hours a day.

##### **Raleigh District: Wendell UMC "Faith and Phonics" and "Saints for Santa Ministry"**

This is really a threefold ministry aimed at helping children and youth who live in poverty. "Saints for Santa" is a low cost toy store provided by the lay members of the church for low in-come families in the community. Parents shop and pick out new toys for their children and pay only 20% of the retail price. This year 90 families were served. The proceeds from this ministry are used for the "Well Baby Pantry" which provides diapers, formula, and medicines for babies in the community. The "Faith and Phonics" ministry is an intensive tutoring program for students who have been identified to be a risk of needing to repeat a grade level. All instruction materials used by the volunteer tutors are drawn from the Bible. 19 students were served this year and all 19 students were passed to their next grade level with tremendous results.

##### **Rocky Mount District: Bailey UMC "Youth-Red Clay Mission Ministry"**

Through drama this teen ministry group goes out into the community to teach the gospel to those who do not know Christ. They present their drama ministry on local city streets and also to area churches with the purpose of saving souls for Jesus. The ministry has been getting the attention of today's youth and the results have been overwhelming.

##### **Sanford District: Southern Pines UMC "Moore Free Care Clinic Ministry"**

The Moore Free Health Clinic's purpose is to provide high quality primary, preventative, and special health care for adults and children who lack adequate income and do not have health insurance. It was begun and is now sustained by the donations and volunteer hours of lay people. The doctors who serve at the clinic are also volunteers. The clinic operates two days a week and is at full capacity in it's mission to serve the sick and suffering poor of Moore County.

**Wilmington District: Andrews Chapel UMC.**

**"Vessel Makers Ministry"**

This ministry is designed to help children grow in their faith through hands-on crafts projects and bible lessons. It teaches children to know that Jesus is present in everything they see and do. As a result of this ministry the children are growing in faith and numbers. Sunday School attendance has increased dramatically and the children are bringing new vitality to the church.

**RESOLUTIONS**

**RESOLUTION 1: A MOTION TO ESTABLISH CONGREGATIONAL TITHING AS THE SOURCE OF APPORTIONMENTS**

A Motion to Establish Congregational Tithing as the Source of Apportionments

Whereas the tithe is the minimum standard of Biblical giving,

And whereas tithing is as much a spiritual matter as it is a financial matter,

And whereas tithing is not emphasized in our congregations,

And whereas tithing is not common among our laity,

And whereas congregations receive less than a tithe from their membership, while being apportioned more than a tithe by this Annual Conference,

And whereas the local churches of the North Carolina Annual Conference feel powerless to restrain the increasing financial burden of apportionments,

And whereas the North Carolina Annual Conference has not justified budget expenditures against measurable, Scriptural objectives,

And whereas a tithing emphasis would result in financial and spiritual blessing to our members, greater resources for ministry in our local churches, and ultimately greater strength for our Annual Conference,

And whereas the United Methodists of this Annual Conference are generous and cheerful givers when appealed to,

Therefore, be it resolved that the formula for apportionments to our local churches be reduced by 1% per year until it equals a tithe (10%) of the congregational income for the previous year, and payable at 1/12 per month.

Sponsor: Parkwood United Methodist Church

**ACTION: REFERRED TO COUNCIL ON FINANCE AND ADMINISTRATION FOR STUDY AND REPORT BACK TO 2006 ANNUAL CONFERENCE.**

**RESOLUTION 2: A MOTION TO ESTABLISH PASTORAL TITHING AS THE SOURCE OF DISTRICT FUNDS**

Whereas the tithe is the minimum standard of Biblical giving,

And whereas the tithe of the tithe is Scriptural standard,

And whereas tithing is as much a spiritual matter as it is a financial matter,

And whereas tithing is not common among our clergy,

And whereas tithing is not emphasized in our congregations,

And whereas clergy who do not tithe will not teach tithing with conviction,

And whereas tithing is not common among our laity,

And whereas congregations receive less than a tithe from their membership, while being apportioned more than a tithe by this Annual Conference,

And whereas the local churches of the North Carolina Annual Conference feel powerless to restrain the increasing financial burden of apportionments,

And whereas the Districts of the North Carolina Annual Conference have not

justified budget expenditures against measurable, Scriptural objectives,

And whereas the distribution of congregational development and planting funds are inequitably distributed with our strongest Districts receiving the most funds,

And whereas a tithing emphasis would result in financial and spiritual blessing to our members, greater resources for ministry in our local churches, and greater strength for our Districts,

Therefore, be it resolved that beginning in 2006, the formula for District Work Funds equal a tithe (10%) of District Pastor's incomes, receivable as an offering from each pastor each month.

Sponsor: Parkwood United Methodist Church

**ACTION: REFERRED TO COUNCIL ON FINANCE AND ADMINISTRATION FOR STUDY AND REPORT BACK TO 2006 ANNUAL CONFERENCE**

### **RESOLUTION 3: A MOTION TO ENCOURAGE PERSONAL STEWARDSHIP TRAINING**

Whereas the borrower is slave to the lender, and no man can serve two masters,

And whereas our God delivers those in bondage and teaches us to create wealth,

And whereas many of our clergy and laity are in bondage to debt,

And whereas our ordination questions reflect concern regarding pastoral debt,

Therefore, be it resolved that beginning in 2006, NCC Clergy will be encouraged to have participated in a published, personal financial stewardship training program (such as Good \$ense, Financial Peace University, or Crown Financial Concepts) in fulfillment of their continuing education plan.

And be it further resolved that pastors serving local churches be urged to offer one of these programs to their congregation and community.

And be it further resolved that pastors serving local churches be urged to train children and youth in personal financial stewardship.

Sponsors: Parkwood United Methodist Church

The NCC Stewardship Commission

**ACTION: APPROVED AS AMENDED**

### **RESOLUTION 4: TO ESTABLISH THE TITHE**

Whereas the tithe is the minimum standard of Biblical giving,

And whereas tithing is as much a spiritual matter as it is a financial matter,

And whereas a tithing emphasis would result in financial and spiritual blessing to our members, greater resources for ministry in our local churches, and ultimately greater strength for our Annual Conference,

And whereas the United Methodists of this Annual Conference are generous and cheerful givers when appealed to,

Therefore, be it resolved that in the North Carolina Conference of the United Methodist Church, the Tithe (10%) is recognized as the minimum Biblical expectation of congregational, clergy and lay giving.

Sponsor: The NCC Stewardship Commission

**ACTION: PASSED**

### **RESOLUTION 5: TO REQUIRE PARTICIPATION IN THE CONFERENCE HEALTH INSURANCE PLAN**

Whereas healthcare costs continue to grow, with many congregations and pastors

struggling to pay,

And whereas significant savings have been realized in other Conferences by wider participation,

And whereas NCC pastors are a relatively high-risk constituency,

And whereas NCC pastors are challenged by poor stewardship of physical and mental health,

And whereas poor stewardship of physical and mental health by NCC pastors is unbecoming of the Gospel,

Therefore, be it resolved that, as soon as practical, participation in the NCC healthcare program is required of all churches.

And be it further resolved that the NCC healthcare program will include strong incentives and accountability for physical and mental health.

Sponsors: The NCC Stewardship Commission

Parkwood United Methodist Church

**ACTION: REFERRED TO INSURANCE COMMITTEE**

### **RESOLUTION 6: SAFE SANCTUARY POLICY FOR CHILDREN AND YOUTH**

Whereas: One of the foremost duties of the church is to extend safe Christian hospitality, nurture and community to the children and youth (age 18 and under) in our midst, in which they can feel secure and unthreatened from physical and emotional abuse; and

Whereas: Jesus said of this responsibility, "Whoever welcomes a child welcomes me...If any of you put a stumbling block before these little ones...it would be better for you if a great millstone were fastened around your neck and you were drowned in the depth of the sea" (Matthew 18:5-6); and

Whereas: Children and youth represent our hope and trust in the future of the Christian community while at the same time being active and invaluable full participants in the present life of the church; and

Whereas: Churches have tragically not always lived up to this sacred obligation, inasmuch as child sexual abuse, exploitation and ritual abuse occur in churches across the broad spectrum of society: large and small churches, rural and urban churches and churches of all socio-economic and racial backgrounds; and  
Whereas: United Methodist Annual Conferences can cite examples of child sexual abuse and exploitation within churches and churches have among their membership adult survivors of early abuse trauma; and

Whereas: Such instances are devastating to all involved—children, families, local churches and their leadership, exacting emotional, legal and financial tolls that accompany such allegations; and

Whereas: The 1996 General Conference of the United Methodist Church adopted a resolution (*Book of Resolutions of the United Methodist Church 1996, pp. 384-386*) designed to reduce the risk of any type of abuse of children and youth in the church, including neglect and physical, emotional, sexual or ritual abuse, prompting most Annual Conferences since this time to adopt for themselves policy and procedures to reduce the risk of child abuse in the church ; and

Whereas: The North Carolina Conference of the United Methodist Church is committed to conducting ministry so that children, youth and adults may be safe to grow spiritually, demonstrating the love of Jesus in our midst so that each person will be "...surrounded by steadfast love...established in the faith and confirmed and strengthened in the way that leads to life eternal" (Baptismal Covenant II, *United Methodist Hymnal*, p. 44);

Therefore be it resolved that the North Carolina Annual Conference:

- a. Direct Conference and district program agencies which work with programs for children and youth, in covenant with the United Methodist Church, to adopt the following policy, in order that the abuse of children and youth in all conference and district related settings may be prevented to the fullest extent possible:

As a Christian community of faith, we pledge to conduct the ministry of the Gospel in a manner that assures the safety and spiritual growth of all children and youth and the adults who work with them. We will follow reasonable safety measures in the recruitment and selection of staff. We will implement prudent procedures of operation for all programs and events. We will educate those who work with children and youth in conference and district settings as to the use of all appropriate policies and procedures. We will have a clearly defined procedure for reporting suspected incidents of abuse that conform to the requirements of state law.

- b. Direct each and every local church to adopt and implement for themselves a safe sanctuary policy and procedures as outlined in the 1996 General Conference Resolution (*Book of Resolutions of the United Methodist Church, 1996, pp. 384-386*) for use in their present and future ministry with children and youth. Training events will be offered throughout the Conference using the resource book *Safe Sanctuaries for Youth Ministry* by Joy Melton (Discipleship Resources) to assist local churches in this. The local church shall send at least two (or more) of the following: clergy, staff or lay leadership with direct responsibility for children/youth ministry, trustees, staff-parish relations committee members, nurture/education chairpersons, Sunday School superintendents, lay leaders, etc.
- c. Create a Conference *Safe Sanctuaries Committee*, to be selected by the Conference Committee on Nominations, for the purpose of providing oversight for the Conference safe sanctuary policy and procedures and to oversee and resource the implementation of a safe sanctuary policy and procedures within each local church of the North Carolina Annual Conference of the United Methodist Church. Funding will come from the Children's Ministry line item of the Conference budget.

**ACTION: WITHDRAWN AS A RESOLUTION AND INTRODUCED AS A MOTION WHICH WAS PASSED AFTER THE REMOVAL OF THE WORD "WHEREAS"**

#### **RESOLUTION 7: A CALL FOR RAISING THE MINIMUM WAGE**

Whereas many families and individuals are working two jobs and are still not able to make ends meet, or are paying nearly 50 percent of their income towards housing.

Whereas the federal minimum wage has not been raised in almost 10 years while the salaries of some leaders of major corporations has grown sometimes 10 times the average wage increase.

Whereas workers are having to depend more on the charity of friends, family members, churches and even government assistance to help put food on the table and a roof over their heads.

AndWhereas in Matthew 25:31-46 we are called on to help the least of these in society.

And Whereas contrary to a popular myth a rise in minimum wage does not cause a major loss in jobs.

Therefore be it resolved at that the North Carolina Annual Conference of the United Methodist Church goes on as supporting a gradual rise in the minimum wage over three years to \$7.00 an hour.

And be it further resolved that this resolution be forwarded to members of the North Carolina Congressional delegation and the President of the United States.

Submitted by, Methodist Federation for Social Action, North Carolina Annual, Conference Chapter, Henry Jarrett, President

**ACTION: DEFEATED**

### **RESOLUTION 8: A CALL FOR RESPONSIBLE TAXATION**

Whereas currently both the federal and state governments face huge deficits due to many needs and inadequate revenue. And...

Whereas both federal and state governments face difficult choices of either cutting service to needy people or finding more revenue by resorting to public lotteries which is an additional tax on poor people. And

Whereas both the federal and state federal governments have caused the shortfalls in revenue in part by giving huge tax cuts or tax credits to wealthy individuals and major corporations. And

Whereas many major corporations end up paying no taxes at all or they are incorporated in foreign countries to avoid taxes, while the burden of taxation is shifted to low and middle income individuals.

Therefore be it be resolved that the North Carolina Annual Conference of the United Methodist Church goes on record as supporting an overhaul of both the federal and state tax code that more fairly and justly tax individuals and businesses based on their ability to pay.

And be it further resolved that this resolution be forwarded to the North Carolina General Assembly and the Governor of North Carolina and the United States Congress and the President.

Submitted by: Methodist Federation for Social Action; North Carolina Annual Conference Chapter; Henry Jarrett, President

**ACTION: PASSED**

### **RESOLUTION 9: DUKE ENDOWMENT RURAL-CHURCH DIVISION**

Whereas, James B. Duke, in 1924 established the Duke Endowment to offer financial assistance to rural Methodist Churches in North Carolina as well as higher education, health care and child-care programs;

Whereas, after eighty years of establishment, Duke Endowments has helped hundreds of rural Methodist Churches in the two United Methodist Conferences in North Carolina, and has provided financial assistance to four higher education institutions, several health care institutions and child-care institutions with more than 2

billions dollars;

Whereas, the Rural Church Division have helped rural churches to build and improve sanctuaries, educational buildings and to develop rural church/co-operative ministries through grants, architectural advice, consultation and energy conservation materials;

Whereas, the Duke Endowment specifically targets churches in rural areas of North Carolina and churches in small towns with population under 1500;

Whereas, the population of North Carolina is approaching Eight million people and there are fewer churches in small towns with populations under 1500 as well as fewer rural churches;

Whereas, many of the guidelines used for building churches by the Rural Church Division of Duke Endowment were developed before many of the counties in North Carolina had building codes and inspection of buildings for rural areas as well as towns and cities;

Whereas, some rural churches would like to build facilities that do not meet the guidelines of the Rural Church Division, but meet the guidelines of the building codes of their counties/state and are cheaper to erect, thus disqualifying them for Duke Endowment;

Be It Resolved, that we, the North Carolina Annual Conference of the United Methodist Church, give "Praise and Thanks" to the Rural Church Division of Duke Endowment for its financial assistance to our rural churches and churches in small towns; and

Be It Further Resolved, that we, the North Carolina Annual Conference, ask the Rural Church Division of Duke Endowment, to review the limitation clause of assistance to churches in small towns, to consider raising the population to 2500; and Be It Further Resolved, that the Rural Church Division review the guidelines for the building of churches, since all the counties in North Carolina require building inspections as well as have strict building codes .

Submitted by Rev. E. Ray Brooks, Pastor, Broadway - Morris Chapel Charge, Sanford District

**ACTION: DEFEATED**

### **RESOLUTION 10: ENDING OF THE MOUNT OLIVE PICKLE BOYCOTT**

Whereas the General Conference of the United Methodist Church last year joined several other denominations and the National Council on Churches in a national boycott of the North Carolina based Mount Olive Pickle Company originally called in 1999 by the Farm Labor Organizing Committee (FLOC); and

Whereas on September 16, 2004, a three-way agreement was signed by FLOC with the Mount Olive and the North Carolina Grower's Association which gave more than 8,000 farm workers union representation for the first time in the history of the United States and the largest union contract in North Carolina's history; and

Whereas the agreement calls for the Mount Olive Pickle Company to raise the price it pays growers for cucumbers by more than 10 percent over three years and the growers to raise wages by the same amount for workers who pick vegetables; and

Whereas FLOC has ended its boycott of Mount Olive Pickle Company as a result of the agreement, thereby ending the painful dispute between company and union organizers; and

Whereas the ending of the boycott also ends years of prayerful concern and multiple attempts by the North Carolina Conference Board of Church and Society and others to help mediate a just and a compassionate resolution to the dispute;



Therefore, now be it resolved that the North Carolina Annual Conference joins its own Board of Church and Society in applauding the end of the boycott and the successful resolution of the dispute through the signing of the three-way agreement; and

Be it further resolved that the Conference commends the Mount Olive Pickle Company, and particularly the Christ-centered leadership of its president, Bill Bryan, for the company's patient and persistent efforts in the face of public attack to find a fair and constructive solution to the farm worker issues raised by FLOC, including its eventual willingness to participate in the historic labor agreement; and

Be it further resolved that the Conference also commends the North Carolina Grower's Association for its willingness to work with FLOC in establishing a fair and legal foundation for the continued improvement of economic benefits and working conditions for its workers, and calls upon the entire North Carolina agricultural community to find ways to increasingly work together in identifying and resolving issues affecting workers on all North Carolina farms; and

Be it further resolved that the Conference also commends FLOC for raising the issue of the farm workers and seeking to move towards a fair resolution; and

Be it further resolved that copies of this resolution be sent to the Mount Olive Pickle Company, the N. C. Grower's Association, FLOC, and North Carolina Media.

Submitted by Board of Church and Society

**ACTION: PASSED**

#### **RESOLUTION 11: SUPPORT OF AN INCREASE IN NC'S CIGARETTE TAX OF AT LEAST 75 CENTS**

Whereas, the use of tobacco products is the leading cause of preventable death and disability in North Carolina; and

Whereas 24,600 N.C. children become new daily smokers each year (66 a day); and

Whereas, a cigarette tax of 75 cents would result in a 17.3 percent decrease in youth smoking rates, preventing 113,000 N.C. children from starting to smoke and saving 36,100 from premature smoking related deaths; and

Whereas, the use of tobacco products cost the State \$4.75 billion in medical costs and lost productivity annually; and

Whereas, North Carolina expects to suffer a deficit in fiscal year 2005 (in the \$1Billion range), and

Whereas, this is the fifth year in succession that the State has suffered deficits; which have caused cuts to important programs affecting the health and wellbeing of North Carolinians, and more reductions may be threatened; and

Whereas, North Carolina's cigarette tax is currently 5 cents, the second lowest in the nation; and

Whereas, an increase in the cigarette tax of 75 cents would generate an estimated \$380 million in new revenue which would help reduce the deficit as well as the possibility of adverse program cuts;

Now, therefore be it resolved that the North Carolina Annual Conference endorses

an increase in the cigarette tax in North Carolina of at least 75 cents a pack; and

Be it further resolved that copies of this resolution be sent to each North Carolina legislator, the Governor, and the North Carolina media.

Submitted by Board of Church and Society

**ACTION: DEFEATED**

**RESOLUTION 12: URGING CONGRESS TO GRANT AID TO THE PALESTINIAN AUTHORITY**

Whereas there is a new mood developing in the Middle East. Attitudes toward the Palestinians in Washington, D. C. are thawing; and

Whereas Palestinian representatives and administration officials are discovering, however, that it is not easy to convince congressman, many of whom are close friends of Israel, that the Palestinian Authority is indeed eligible for American aid; and

Whereas President Bush proposed \$350 million aid to the Palestinian Authority in the State of the Union Address; and

Whereas \$350 million is not a large amount of money when compared to the \$3 billion that Israel receives annually from the United States, but in Palestinian Authority terms is a significant sum; and

Whereas there is an unique moment for support of a Palestinian State by Prime Minister Sharon's disengagement and his willingness to take risks in Israel; Election of Habbas; and the support of President Bush; and

Whereas the citizens of Palestine are experiencing great difficulty. For example, in Gaza one-half the population lives on less than \$2 per day; and

Whereas the Palestinians expect President Habbas to deliver results for them; and

Whereas the July elections for the legislature could undermine the progress toward peace if President Habbas is not returned to office; and

Whereas violence could return in greater proportions if the Hamas Party gains control; and

Whereas this aid of \$350 million in unrestricted aid from Washington could mobilize the international community to provide more assistance to the Palestinian people;

Be it resolved the North Carolina Conference urges Congress to approve the Bush administration's request of \$350 million in direct aid to the Palestinian Authority; and

Be it further resolved that copies of this resolution be sent to congressional leaders, the President, and the media.

Submitted by Board of Church and Society

**ACTION: DEFEATED**

### **RESOLUTION 13: ACADEMIC FREEDOM**

Expressing the sense of the North Carolina United Methodist 2005 Annual Conference that colleges and universities that are financially supported by the North Carolina Conference of the United Methodist Church should adopt an Academic Bill of Rights to secure the intellectual independence of faculty members and students, protect the principles of academic freedom, promote intellectual diversity, and support the pursuit of knowledge and truth as a fundamental purpose of the university and or college; and for other purposes.

Whereas, the central purposes of a university and college is the pursuit of truth, the discovery of new knowledge through scholarship and research, the study and reasoned criticism of intellectual and cultural traditions, the teaching and general development of students to help them become creative individuals and productive citizens of a constitutional republic, and the transmission of knowledge and learning to a society at large;

Whereas, free inquiry and free speech within the academic community are indispensable to the achievement of the central purposes of a university, the freedoms to teach and to learn depend upon the creation of appropriate conditions and opportunities on the campus as a whole as well as in the classrooms and lecture halls, and these purposes reflect the values of pluralism, diversity, opportunity, critical intelligence, openness, and fairness that are the cornerstones of American society, and academic freedom and intellectual diversity are values indispensable to an American university;

Whereas, from its first formulation in the General Report of the Committee on Academic Freedom and Tenure of the American Association of University Professors, the concept of academic freedom has been premised on the ideas that human knowledge is a never-ending pursuit of the truth, that there is no humanly accessible truth that is not in principle open to challenge, and that no party or intellectual faction has a monopoly on wisdom;

Whereas, academic freedom is most likely to thrive in an environment of intellectual diversity that protects and fosters independence of thought and speech. In the words of the general report, it is vital to protect "as the first condition of progress, [a] complete and unlimited freedom to pursue inquiry and publish its results";

Whereas, because free inquiry and its fruits are crucial to the democratic enterprise, and academic freedom is a national value as well;

Whereas, academic freedom consists of protecting the intellectual independence of professors, researchers, and students in the pursuit of knowledge and the expression of ideas from interference by legislators or authorities within the institution itself, meaning that no political, ideological, or religious orthodoxy should be imposed on professors and researchers through the hiring, tenure, or termination process, nor through any other administrative means by the academic institution;

Whereas, it has long been recognized that intellectual independence means the protection of students and faculty members from the imposition of any orthodoxy of a political, ideological, or religious nature;

Whereas, the 1915 Declaration of Principles of the American Association of University Professors admonished faculty members to avoid "taking unfair advantage of the student's immaturity by indoctrinating him with the teacher's own opinions before the student has had an opportunity fairly to examine other opinions upon the matters in question, and before he has sufficient knowledge and ripeness of judgment to be entitled to form any definitive opinion of his own";

Whereas, in 1967, the American Association of University Professors' Joint Statement on Rights and Freedoms of Students reinforced and amplified this injunction by affirming the inseparability of "the freedom to teach and freedom to learn" and, in the words of the joint statement, "[s]tudents should be free to take reasoned exception to the data or views offered in any course of study and to reserve

judgment about matters of opinion”:

Now, Therefore, Be It Resolved By The North Carolina United Methodist 2005 Annual Conference , that, to secure the intellectual independence of faculty members and students, protect the principles of academic freedom, promote intellectual diversity, and support the pursuit of knowledge and truth as a fundamental purpose of the university and college—

(1) the Annual Conference strongly recommends that the following principles and procedures be observed at all colleges and universities that receive any funding from the North Carolina Conference of the United Methodist Church :

- (a) All faculty members will be hired, fired, promoted, and granted tenure on the basis of their competence and appropriate knowledge in the field of their expertise and, in the humanities, the social sciences, and the arts, with a view toward fostering a plurality of methodologies and perspectives;
- (b) No faculty member will be hired, fired, promoted, or denied promotion or tenure on the basis of his or her political, ideological, or religious beliefs;
- (c) No faculty member will be excluded from tenure, search, and hiring committees on the basis of his or her political, ideological, or religious beliefs;
- (d) Students will be graded solely on the basis of their reasoned answers and appropriate knowledge of the subjects and disciplines they study, not on the basis of their political, ideological, or religious beliefs;
- (e) Curricula and reading lists in the humanities and social sciences should provide students to a learning environment in which they have access to a broad range of serious scholarly opinion ;
- (f) While teachers are and should be free to pursue their own findings and perspectives in presenting their views, they should consider and make their students aware of other viewpoints;
- (g) Academic disciplines should welcome a diversity of approaches and institutions should recognize that exposing students to the spectrum of significant scholarly viewpoints on the subjects examined in their courses is a major responsibility of faculty members;
- (h) Faculty members will not use their courses or their positions for the purpose of political, ideological, religious, or antireligious indoctrination;
- (i) The freedom of speech, freedom of expression, freedom of assembly, and freedom of conscience of students and student organizations shall not be infringed by instructors, university administrators, student government organizations, or by institutional policies, rules or procedures;
- (j) Selection of speakers, allocation of funds for speakers' programs, and other student activities will observe the principles of academic freedom and promote intellectual pluralism;
- (k) Except as provided by law, the obstruction of invited campus speakers, the destruction of campus literature, and other efforts to obstruct this civil exchange of ideas shall not be permitted;
- (l) Academic institutions and professional societies should maintain a posture of organizational neutrality with respect to the substantive disagreements that divide researchers on questions within, or outside, their fields of inquiry, recognizing that—
  - a. knowledge advances when individual scholars are left free to reach their own conclusions about which methods, facts, and theories have been validated by research; and
  - b. academic institutions and professional societies formed to advance knowledge within an area of research, maintain the integrity of the research process, and organize the professional lives of related

researchers serve as indispensable venues within which scholars circulate research findings and debate their interpretation.  
Submitted by Bradley Shipp, First UMC, Fuquay-Varina

**ACTION: REFERRED TO CHURCH & SOCIETY, AND HIGHER EDUCATION**

#### **RESOLUTION 14: JUDICIAL NOMINATIONS**

Whereas The United Methodist Church maintains official teaching on abortion (“Abortion,” Paragraph 161J, The Book of Discipline, 2004) that is ambiguous (that is, its position is neither strictly “pro-life” nor rigidly “pro-abortion”), somehow “pro-choice,” and open to various interpretations.

Whereas The United Methodist Church’s General Board of Church and Society (GBCS) and Women’s Division/General Board of Global Ministries co-sponsored, and participated in, the March for Women’s Lives on April 25, 2004.

Whereas — according to the Religious Coalition for Reproductive Choice ([www.rcrc.org](http://www.rcrc.org), April ;2004), The Washington Post (April 26, 2004), Sarah Blustein in the American Prospect ([www.prospect.org](http://www.prospect.org), December 6, 2004), and an eyewitness account (Lifewatch, June 2004) — the March for Women’s Lives was primarily dedicated to promoting abortion for any reason (or no reason) and abortion rights without compromise.

Whereas the United States Senate’s confirmation process of judicial nominees, from the President, has become, remarkably contentious — in large part because of the politics of abortion.

Whereas the confirmation of a new chief justice, and other justices, of the United States Supreme Court will most certainly unleash extraordinary political contention in our nation’s political culture — in large part because of abortion politics.

Whereas GBCS and WD/GBGM, because of their past involvements in pro-choice politics, will most likely be invited to take the pro-choice side and join in the political contentions over judicial confirmations.

Therefore be it resolved that that the 2005 North Carolina Annual Conference, of The United Methodist Church, authorizes and charges the North Carolina Conference Secretary to write letters, as soon as possible, to the General Board of Church and Society and to the Women’s Division/General Board of Global Ministries. These letters, which will enclose copies of this resolution, will advise these general-church agencies to refrain from commenting, and lobbying, on all present and forthcoming judicial nominations during the current administration.

Submitted by: Rev. Paul T. Stallworth, St. Peter’s United Methodist Church, Morehead City, NC

**ACTION: REFERRED TO CHURCH AND SOCIETY**

#### **RESOLUTION 15: TEACHING ABOUT CARE FOR THE DISABLED AND THE DYING**

Whereas the recent death of Terry Schiavo, a severely brain-damaged woman, presents the opportunity to be renewed in The United Methodist Church’s teaching about care for the disabled and the dying.

Whereas The United Methodist Church “recognize[s] and affirm[s] the full humanity and personhood of all individuals with mental, physical, developmental, neurological, and psychological conditions or disabilities as full members of the family of God. We

also affirm their rightful place in both the [C]hurch and society... We call on the Church and society to protect the civil rights of persons with all types and kinds of disabilities." (Paragraph 162G, "Rights of Persons with Disabilities," The Book of Discipline. 2004)

Whereas "[h]istorically, the Christian tradition has drawn a distinction between the cessation of treatment and the use of active measures by the patient or care-giver which aim to bring about death, if death is deliberately sought as the means to relieve suffering, that must be understood as direct and intentional taking of life, whether as suicide or homicide. This United Methodist tradition opposes the taking of life as an offense against God's sole dominion over life, and an abandonment of hope and humility before God..." ("Faithful Care for Persons Suffering and Dying," 115, The Book of Resolutions. 2004)

Whereas "[t]he Church opposes assisted suicide and euthanasia." ("Suicide," Paragraph 161N, The Book of Discipline. 2004)

Whereas the aforementioned teachings of The United Methodist Church can be summarized by "always to care, never to kill" (The Ramsey Colloquium, 1992). "Always to care, never to kill" recognizes that the dying person may morally be allowed to die without extraordinary medical interventions, that are burdensome to the patient and that would only extend the process of dying.

Therefore be it resolved that the 2005 North Carolina Annual Conference, of The United Methodist Church, encourages the clergy and laity of the conference to teach and practice "always to care, never to kill" with regard to the disabled and the dying.

Submitted by: Rev. Paul T. Stallworth, St. Peter's United Methodist Church, Morehead City, NC

**ACTION: DEFEATED**

## **RESOLUTION 16: REMEMBER THE LEGACY OF POPE JOHN PAUL II**

Whereas the Roman Catholic world, the Christian world, and the world in general still mourn the death of Pope John Paul II, even as these various worlds continue to give thanks to God for this man's extraordinary life, faithful ministry, and good death in the Lord.

Whereas Pope John Paul II's pontificate, from 1978 until 2005, was theologically prolific, for it included: the Catechism of the Catholic Church (1994), many, encyclicals (notably "The Splendor of Truth" [1993:], "The Gospel of Life" [1995], "That All May Be One" [1995], and "Faith and Reason" [1998]), and other important documents (e.g., "Church of the Eucharist" [2003]) and books (e.g., Crossing the Threshold of Hope [1994]).

Whereas Pope John Paul II's ministry and witness, including his literary ministry and witness, were offered to the Church universal and to the world.

Whereas The United Methodist Church is profoundly ecumenical in its faith and life, mission and ministry.

Therefore be it resolved that the 2005 North Carolina Annual Conference, of The United Methodist Church, asks those who plan the 2006 North Carolina Annual Conference to set aside at least one hour for a presentation on the theological legacy of Pope John Paul II and its importance for United Methodists. This presentation would be made by Professor Geoffrey Wainwright of Duke Divinity School (or by another of

similar theological perspective and accomplishment).

Submitted by: Rev. Paul T. Stallsworth, St. Peter's United Methodist Church, Morehead City, NC

**ACTION: DEFEATED**

**RESOLUTION 17: THE APPEALS COMMITTEE DECISION REGARDING REV. STROUD**

Whereas The Book of Discipline (2004), reflecting Biblical and traditional teaching, clearly states: "The practice of homosexuality is incompatible with Christian teaching. Therefore self-avowed practicing homosexuals are not to be certified as candidates, ordained as ministers, or appointed to serve in The United Methodist Church." (Paragraph 304.3)

Whereas The Book of Discipline (2004), reflecting Biblical and traditional teaching, clearly declares: "A clergy member of an annual conference...may be tried when charged...with one or more of the following offenses:...(b) practices declared by The United Methodist Church to be incompatible with Christian teachings, including but not limited to: being a self-avowed practicing homosexual..." (Paragraph 2702.1)

Whereas, in March 2003, Rev. Irene Elizabeth Stroud of the Eastern Pennsylvania Annual Conference disclosed to her bishop "that she was a lesbian living in a committed relationship with a partner." (Committee on Appeals, p. 1)

Whereas the aforementioned disclosure led to a Trial Court, which, on December 2, 2004, returned a verdict of guilty and imposed a penalty of "withdrawal of the credentials of ordination." (Committee on Appeals, p. 6)

Whereas Rev. Stroud appealed her case to the Northeastern Jurisdiction Committee on Appeals.

Whereas the Committee on Appeals, on April 29, 2005, reversed the Trial Court's verdict and set aside its penalty.

Whereas the April 29 Committee on Appeals decision avoids the plain meaning of The Book of Discipline (200#) and demands of the Discipline a legal precision that is beyond the ability of any General Conference to produce.

Therefore be it resolved that the 2005 North Carolina Annual Conference, of The United Methodist Church, hereby declares its disapproval of the Committee on Appeals Stroud decision.

Be it further resolved that the North Carolina Conference Secretary write and send a letter, which expresses the aforementioned disapproval and encloses a copy of this resolution, to each member of the Northeastern Jurisdiction's Committee on Appeals and College of Bishops.

Be it further resolved that the Conference Secretary write and send another letter, which encloses a copy of this resolution, to each member of the Judicial Council. This letter shall urge the members of the Judicial Council to reverse the Committee on Appeals' Stroud decision and to reinstate the Trial Court's penalty.

ACTION: PASSED

#### RESOLUTION 18: CLARIFICATION OF LANGUAGE CONCERNING HOMOSEXUALITY

While recognizing the struggle with the issue of homosexuality in The United Methodist Church and the attempted resolution of that struggle has been defined by the General Conference of the United Methodist Church in the language of The Discipline of the United Methodist Church; 2004; (**¶ 161.G II. THE NURTURING COMMUNITY** "The United Methodist Church does not condone the practice of homosexuality and considers this practice incompatible with Christian teaching. We affirm that God's grace is available to all, and we will seek to live together in Christian community. We implore families and churches not to reject or condemn lesbian and gay members and friends. We commit ourselves to be in ministry for and with all persons."), there is also the recognition that the language of ¶ 161.G is insufficient for the resolution of this issue within the context of the local United Methodist Church.

While the language of The Discipline does clarify the relationship, involvement, service and participation of homosexual persons in the ordained ministry (**¶ 304.3 Qualifications for Ordination- Therefore self-avowed practicing homosexuals are not to be certified as candidates, ordained as ministers, or appointed to serve in The United Methodist Church.**) it does not clarify the membership, relationship, involvement, service and participation of homosexual laity in the life and ministry of the local congregation.

Whereas the language of ¶ 161.G states that "We implore families and churches not to reject or condemn lesbian and gay members and friends. We commit ourselves to be in ministry for and with all persons;"

Whereas the language of ¶ 161.G does condemn lesbian and gay members and friends by stating; "The United Methodist Church does not condone the practice of homosexuality and considers this practice **incompatible** with Christian teaching

Whereas the language of ¶ 161.G states that we are in ministry **FOR** lesbian and gay members and friends as a means to minister to our gay and lesbian members and friends

Whereas the language of ¶ 161.G states that we are in ministry **WITH** our lesbian and gay members and friends which means that we accompany each other in ministry in membership, relationship, involvement, service and participation in the life and ministry of the local congregation and the general church.

Whereas the language of ¶ 161.G is contradictory at worse and confusing at best for the local congregation

Therefore let it be resolved that the Judicial Council or the appropriate body interpret the language of ¶ 161.G and paragraphs containing similar language for the clarification of the membership, relationship, involvement, service and participation of homosexuals persons in the life and ministry of the local congregation.

Respectfully submitted, The Reverend Jimmie R. Tatum, Chestnut Street United Methodist Church, Lumberton, NC

ACTION: RULED OUT OF ORDER

#### RESOLUTION 19: ERADICATION OF HATE CRIMES

With greater diversity, we can expect to see a rise in the incidence of hate crimes in our state. Hate crimes target individual victims, but they also victimize entire



communities by creating fear, anger, and mistrust. On May 25, 2005, three cross burnings in three different locations in Durham, North Carolina captured national attention from print and televised media. And although this incident occurred in Durham,, it is not limited to Durham, but symptomatic of many of the communities in North Carolina.

Whereas, hate crimes result from the intentional selection of victims or property as the object of violence perpetrated against someone solely because of his or her race, religion, or national origin/ethnicity, gender, disability, or sexual orientation of the individual; and

Whereas, in recent decades, the population of North Carolina has become increasingly diverse, both ethnically and culturally; and

Whereas, hate crimes have increasingly involved children, youth and young adults as perpetrators and victims thereby causing intense stresses on family units, schools, and churches; and

Whereas, the eradication of hate crimes will intrinsically impact the challenge for the church and society to eliminate hatred and bigotry;

Therefore, be it resolved, that the North Carolina Conference of the United Methodist Church, accept and support The Book of Resolution #184, pages 464-465, "Hate Crimes" of the 2004 General Conference of the United Methodist Church.

Therefore be it further resolved, that the North Carolina Conference of the United Methodist Church urge it members to engage in efforts to address hate-based activities in their communities and that this resolution be forwarded to the Conference Commission on Church and Society for implementation.

#### Annual Conference/Districts

- Renew the church's stand and commitment against hate crimes in any form and in any place.
- Call on the North Carolina Annual Conference to develop specific plans which will enable local churches to respond to hate group activities.
- Develop support groups (s) for persons active in antiracism strategies and for persons ministering to victims of hate crimes.
- Recommend that a response team to deal with hate crime and violence in church and society be established by the Conference Commission on Church and Society.

#### Local Churches

- Attention should be given to providing resources and assistance with children, youth, and young adults in churches, schools, and family units. Reference (The Book of Resolutions of the United Methodist Church, 2004, #185, pages 466-46.)

#### Individuals

- Should not be silent. If you are subject to an act of bigotry or racial violence, tell someone. Tell your family, your friends, neighbors, the church seek support for yourself. Report the incident to police. Insist that the crime be reported as a "hate crime":

Lawrence E. Johnson, Director of Multicultural and Social Ministries, Kevin Baker, Brian Wingo, Steve Hickie, Gayle C. Felton, Ellen Metcalf, Deborah Morgan, Jan Thornton-Irvine, James H. Daniels, Karl Grant, Leonard Doucette, Chuck Cook, A. Gene Cobb,

Dede Britt, Duke Lackey, Cheryl Brown, Matt Evans, Laura Coffman, Mark Wethington, Henry Jarrett, Bill Cottingham

## **ACTION: REFERRED TO CHURCH & SOCIETY**

### **SAFE SANCTUARIES, TASK FORCE ON**

On Wednesday, January 26, 2005 "The Daily Record" newspaper in Dunn covering news for Harnett County, contained the headlines: "Police: Man Met Boy Through Church Program." The article reported on a 26 year old former Harnett County man charged with first degree statutory sex offense against a child. This man had "used a leadership position in a local church youth group in Dunn to get close to children." In the same issue of that newspaper another story told of a retired postman in Dunn arrested on molestation charges – some of which occurred as he drove a bus for a local church. The father of one of his victims passed off his daughter's claim because "I knew he was a church-going man..." On Tuesday, February 1, 2005 "The Daily Record" reported that some church members even knew of allegations against the man.

It cannot be said, "Oh, that (meaning child abuse) won't happen here – in eastern North Carolina – in our churches" because it has! In 1996 the General Conference of the United Methodist Church passed a resolution to reduce the risk of abuse of children and youth in the church. The movement that has grown out of that resolution is called "Safe Sanctuaries." How can we make our churches safe and welcoming places for the children, youth and adult workers in ministry with children and youth? Being a "safe sanctuaries" church means giving intentional attention to our practices in ministry, our procedures of operation, our selection and screening of workers, and our plans of response when instances of abuse occur.

The Conference Safe Sanctuaries Task Force - named by the Bishop and Cabinet in October, 2003 presents the following motion for Annual Conference action.

#### **Motion Concerning NC Annual Conference Safe Sanctuary Policy For Children and Youth (replacing Resolution #6 in Book of Resolutions)**

One of the foremost duties of the church is to extend safe Christian hospitality, nurture and community to the children and youth (age 18 and under) in our midst, in which they can feel secure and unthreatened from physical and emotional abuse.

Jesus said of this responsibility, "Whoever welcomes a child welcomes me...If any of you put a stumbling block before these little ones...it would be better for you if a great millstone were fastened around your neck and you were drowned in the depth of the sea" (Matthew 18:5-6).

Children and youth represent our hope and trust in the future of the Christian community while at the same time being active and invaluable full participants in the present life of the church.

Churches have tragically not always lived up to this sacred obligation, inasmuch as child sexual abuse, exploitation and ritual abuse occur in churches across the broad spectrum of society: large and small churches, rural and urban churches and churches of all socio-economic and racial backgrounds.

United Methodist Annual Conferences can cite examples of child sexual abuse and exploitation within churches and churches have among their membership adult survivors of early abuse trauma.

Such instances are devastating to all involved—children, families, local churches and their leadership, exacting emotional, legal and financial tolls that accompany such allegations.

The 1996 General Conference of the United Methodist Church adopted a resolution (Book of Resolutions of the United Methodist Church 1996, pp. 384-386) designed to reduce the risk of any type of abuse of children and youth in the church, including neglect and physical, emotional, sexual or ritual abuse, prompting most Annual Conferences since this time to adopt for themselves policy and procedures to reduce the risk of child abuse in the church.

The North Carolina Conference of the United Methodist Church is committed to conducting ministry so that children, youth and adults may be safe to grow spiritually, demonstrating the love of Jesus in our midst so that each person will be "...surrounded by steadfast love...established in the faith and confirmed and strengthened in the way that leads to life eternal" (Baptismal Covenant II, United Methodist Hymnal, p. 44).

Therefore on behalf of the Conference Safe Sanctuaries Task Force we move that the North Carolina Annual Conference:

- a. Direct Conference and district program agencies which work with programs for children and youth, in covenant with the United Methodist Church, to adopt the following policy, in order that the abuse of children and youth in all conference and district related settings may be prevented to the fullest extent possible:

As a Christian community of faith, we pledge to conduct the ministry of the Gospel in a manner that assures the safety and spiritual growth of all children and youth and the adults who work with them. We will follow reasonable safety measures in the recruitment and selection of staff. We will implement prudent procedures of operation for all programs and events. We will educate those who work with children and youth in conference and district settings as to the use of all appropriate policies and procedures. We will have a clearly defined procedures which conform to the requirements of state law for reporting suspected incidents of abuse.

- b. Direct each and every local church to adopt and implement for themselves a safe sanctuary policy and procedures as outlined in the 1996 General Conference Resolution (***Book of Resolutions of the United Methodist Church, 1996, pp. 384-386***) for use in their present and future ministry with children and youth. Training events will be offered throughout the Conference using the resource book Safe Sanctuaries for Youth Ministry by Joy Melton (Discipleship Resources) to assist local churches in this. The local church shall send at least two (or more) of the following: clergy, staff or lay leadership with direct responsibility for children/youth ministry, trustees, staff-parish relations committee members, nurture/education chairpersons, Sunday School superintendents, lay leaders, etc.
- c. Create a Conference ***Safe Sanctuaries Committee***, to be selected by the Conference Committee on Nominations, for the purpose of providing oversight for the Conference safe sanctuary policy and procedures and to assist and resource the implementation of a safe sanctuary policy and procedures within each local church of the North Carolina Annual Conference of the United Methodist Church. Funding will come from the Children's Ministry line item of the Conference budget.

Conference Safe Sanctuaries Task Force: Kristin Bednarczyk, Dorothy Funkhouser, Kellie Gallagher-Smith, Ken Hall, David Hollowell, Julian Irvine, Paul Leeland, Joy Locklear, Anita Meyer, Rachel Moser, Kong Namkung, Sue Ellen Nicholson, Rob Phillips, Cynthia Powell, Mike Safley, Monica Severt, Jimmie Shuler, Liz Spero, Wray Stephens, Mary Jane Wilson-Parsons, Toni Wood

## **THE UNITED METHODIST RETIREMENT HOMES, INC.**

The 2004 calendar year was a very busy and productive year for both, The United Methodist Retirement Homes, Incorporated and Cypress Glen Retirement Community. Four major construction projects began to unfold, two projects on the Croasdaile Village campus and two projects on the Cypress Glen campus. To add to the excitement, Wesley Ridge, an affordable housing unit in Lumberton North Carolina opened its doors during the month of March. All these projects were products of the Board of Trustees' vision several years back and they now form the foundation for an expanded and revitalized organization.

The first project to come out of the ground at Croasdaile Village was the William Preston Few Interfaith Chapel. The chapel was named after the first president of Duke University. The Chapel naming rights were provided to the George W. Newton family of Durham North Carolina in relation to their generous gift towards the chapel. Mr. Newton is a trustee emeritus of The United Methodist Retirement Homes, Incorporated and is also a member of the Trinity United Methodist Church in Durham North Carolina. The chapel, which is expected to open in May of 2005, will provide a formal place of worship that was absent on the Croasdaile Village campus in the past.

The larger expansion that will take place during the 2005 calendar year is the addition of 59 apartments and 18 cottages. This expansion will also include the construction of an on-site laundry and maintenance building, with expansion of the existing dining room and refurbishment of other common areas also being part of the entire project. The project is expected to be completed in the fall of 2006 and will bring the total number of independent living units to close to 400 apartments/cottages. The development of a Pavilion courtyard and garden also became more of a reality during 2004 as the Foundation received a generous gift from Mrs. Pauline Nance, a current resident of Croasdaile Village, which provided the naming rights of the Pavilion courtyard and garden. This garden will be located adjacent to the corridor from the Village Commons and will provide exterior enjoyment for the residents of the Pavilion.

Excitement filled the air at the Cypress Glen Retirement Community with the groundbreaking for two major additions to the campus. On June 3<sup>rd</sup>, groundbreaking was held for their major expansion project which includes 54 apartments, a dining room expansion, and refurbishment of various common areas. In October, groundbreaking was held for the Memory Care Cottage. This cottage, which will be home to twelve senior adults with dementia related disorders, is expected to open June, 2005. Both of these projects will enhance the existing programs and services offered at Cypress Glen and will allow them to better meet the needs of the seniors in the Greenville community.

March, 2004 saw the opening of Wesley Ridge, a 24 unit affordable housing development adjacent to the Wesley Pines campus in Lumberton, North Carolina. This project is an outgrowth of the strategic planning process of 2001 when Bishop Marion Edwards expressed his desire for UMRH to expand their level of service to meet the growing demand for affordable housing in Eastern North Carolina. The Duke Endowment stepped forward with a generous grant of \$300,000 to assist UMRH in making this development a reality. The Board of Trustees will give consideration for the development of additional affordable housing units across Eastern North Carolina during their strategic planning session scheduled for mid-2005.

Not to leave Wesley Pines out of the planning for potential development and community enhancements, a market study was conducted early 2004 to determine the feasibility of renovating and expanding the existing campus. Although the results indicated a limited interest in housing needs, the study will be taken a step further in 2005 to see what can be done to enhance the current operations. Wesley Pines was also fortunate to have Wade Rozier, a Lumberton native, become the community Executive Director. Mr. Rozier is a graduate of North Carolina State University and is an experienced nursing home administrator in the state of North Carolina. The community has embraced Mr.

Rozier's leadership, and feels very fortunate to have an individual of his caliber to provide their leadership.

Quail Haven, a continuing care retirement community in Pinehurst, North Carolina, is a community that came under the management of UMRH in September, 1994. This community continues to provide a quality lifestyle for the retirees of Pinehurst and has experienced operational and financial improvements this past year. The major renovation of their skilled nursing facility back in 2002 continues to be a positive marketing tool for the community, along with their outstanding reputation and tranquil setting.

Each campus experienced positive results in relation to their annual state of North Carolina health center inspections. In particular, special recognition goes to Wesley Pines which received another deficiency free survey. Cypress Glen also received a perfect rating from the state health department, while Croasdaile Village received only one deficiency. This is a tremendous feat for a community as large as Croasdaile Village and this survey followed a deficiency free survey in 2003. Both organizations had a successful 2004 year in relation to the financial situation, and subsequent years are projected for even healthier returns once the new projects open. Each organization continues to be challenged in today's tight labor market and escalating expenses (i.e. general insurance and employee insurance, etc.). But, through partnerships and support from the management company, Life Care Services LLC, the major expenditures such as the general insurance and unemployment insurance were held in check with the general insurance package coming in at \$16,000 less than the 2003 premium and the worker's compensation premium coming in \$42,000 lower than 2003. Both of these significant savings were attributed to the Life Care Services Advantage Insurance Program.

In summary, the 2004 year was a year of continued financial and operational improvements within the organization. It was also a year when new projects unfolded to provide the new framework for the Cypress Glen and Croasdaile Village communities. The Board of Trustees is committed to providing a quality lifestyle for the existing community residents while having the vision for enhancing the operation for the future. The organization continues to display and support their mission of serving senior adults with compassion, respect and dignity.

Christopher B. Cryder, President/CEO

## STATE OF THE CHURCH ADDRESS

Grace to you and peace from God our Creator and the Lord Jesus Christ, who is alive and is among us this very day, in this very place!

For months, I have been looking forward to this time when I could speak to you about the things I see, the passions that burn within me and the vision God seems to be unfolding. I want to begin by saying, I'm from North Carolina. I'll say it again, I'm from North Carolina. I was born and raised in Kentucky. I pastored for thirty-seven years in Kentucky. But I'm from North Carolina. I don't know the exact day, but soon after arriving here I awakened one day and had this complete feeling – "I am home." When you sense that you are right where God needs you to be, you are at home, in the truest sense. And besides, I've already told you, as Ruth told Naomi, "Wherever you go, I will go. And wherever you stay, I will stay. Your people will be my people. Your God, my God. And right now – the basketball team thing is on hold for the summer!"

Seriously, I am so grateful to be living and serving among so many clergy and great numbers of laity in this conference who have such a love for God and God's ways. Your unswerving faithfulness and deep commitment to this awesome God causes my heart to overflow constantly with thanksgiving. No wonder, I sense so strongly that God is up to something really significant with the people of this North Carolina Annual Conference. Jim Wallis in his book, *God's Politics: Why the Right Gets it Wrong and the Left Doesn't Get it*, speaks of a departed colleague and street organizer who use to frequently remind him, "We're the Ones We've Been Looking For." What an incredible statement! To change one word in this incredible statement is to make it almost too incredible to comprehend – "We're the ones God has been looking for." But I truly believe it! Not because of who we are, but whose we're willing to be!

The voice of the Lord continues to ask, as surely as it asked Isaiah, "Whom shall I send, and who will go for us?" (Isaiah 6:8) In this broken world so full of hatred, isolation, loneliness, gross economic inequities, polarizing rhetoric and darkness, God continues to ask, "Who will be my light?" So I ask you, "If not us, who? If not now, when?"

I sense there's a common song in our hearts:

I am resolved no longer to linger, charmed by the world's delight. Things that are nobler, things that are higher, these have allured my sight.

(*I am Resolved* by Palmer Hartsough—Cincinnati, Ohio: Fillmore Brothers, 1896).)

I sense we are ready to worship, to walk, to work, to witness in the light of God. We are ready to do it God's way!

And what is that way? It is God's vision for us! That vision is something called God's preferred future. Whatever we call it, it is for sure a truly systemic, comprehensive, strategic, Holy Spirit-inspired approach to being the people of God.

In every district lay rally, clergy event, and conference meeting, I have been inviting persons to join with me in prayer, dialogue and discernment as we seek to discover what God is calling us to be and do. And today, I invite you, if you have not already been invited, into this time of prayer, dialogue and discernment. For I am convinced that God wants us to move forward together. And dear friend, it is presumptuous to spend time seeking God's way if we do not embrace the biblical truth that God always calls us beyond current reality. May we never be comfortable with anything less than our very best for God. As Robert Frost said in the words of a point, "We have promises to keep, and miles to go before we sleep."

One thing we know for certain – God's vision for us will be grounded in scripture. And it will most assuredly include the Great Commandment (Matthew. 22:37-40) and the Great Commission (Matthew. 28:10-20). That's why I have sounded the trumpet for God-inspired, Christ-centered, Spirit-led, effective, visionary clergy leaders and healthy Spirit-filled congregations that have radical hospitality, passionate worship, spiritual formation from the cradle to the grave and risk-taking ministry and service to the world.

We can no longer ignore the cry coming from every level of society and the church –

a cry for bold, courageous, effective leadership. Warren Bennis, respected author and founder of The Leadership Institute at the University of California, observes that the leadership deficit is dangerous and global: He writes,

Humanity currently faces three extraordinary threats: the threat of annihilation as a result of nuclear accident or war, the threat of a worldwide plague or ecological catastrophe, and a deepening leadership crisis in most of our institutions. Unlike the possibility of plague or nuclear holocaust, the leadership crisis will probably not become the basis for a best-seller or a blockbuster movie, but in many ways it is the most urgent and dangerous of the threats we face today, if only because it is insufficiently recognized and little understood.

Every church study I have read identifies effective, bold, visionary, Spirit-led, servant-oriented clergy leadership as the singularly, most important factor in congregational vitality. Here in North Carolina, I sense an over-whelming majority of our clergy want to be the best and most effective they can be for God. Hardly a day goes by without one of our clergy saying to me, "Thank you for calling us to greatness for the sake of Christ." So many of our clergy are hungry to be all they can be for Christ and His Church. And I am proud of the fact that clergy themselves, within the Cabinet and the board of Ordained Ministry, are taking the lead in helping us define the character traits, ministry skills and personal skills that make for effectiveness in ministry today. I'm also delighted that a group of committed lay persons in this annual conference have already raised over \$500,000.00 to begin an Academy for Effective Pastoral Leadership which will allow our clergy to be "re-tooled" and equipped with specialized and practical leadership skills for the 21<sup>st</sup> Century that they do not receive in their academic training. Friends, we are well out of the starting gate toward excellence and effectiveness in pastoral ministry.

Today, I call our congregations and laity to come alongside our clergy in a new way as they commit to excellence and effectiveness. Our vision is too myopic when we center our attention only on retirement and health issues for our clergy. In fact, the load we are creating for our conference and our congregations as we stress these two issues may soon become more than we can bear. We must give more attention to proactive ways of helping our clergy find healthier, happier and more fulfilling times in their present ministries. We must verbally and practically release them from carrying the burden of being a hired servant to do all the ministry of the congregation. We must allow them; yea, even encourage them, to spend serious time in prayer, meditation and reflection. We must help them, and even insist, that they find a rhythm of renewal and re-creation. In this difficult day of doing effective ministry over the long haul, every one of our clergy persons needs a Sabbath day other than the Lord's Day, every week, as well as annual spiritual retreats and quadrennial sabbaticals. I hope that we will consider establishing a standard of not less than two three-day spiritual retreats a year and not less than two months sabbatical leave every four years. Healthier, happier clergy make for healthier happier congregations.

The second bridge God is surely calling us to build as we travel in the light of God preferred future is healthy congregations. I continue to remind us that the conference exists for the local congregations- the local congregation does not exist for the conference. Clergy are called to serve local congregations – not local congregations to serve clergy. The center of our attention and our first priority must be healthy congregations! The first priority in appointment making will be the needs of the local congregation. And I pledge to you that we are going to train clergy to give the ministry away. It is biblical to expect full partnership between clergy and laity. Clergy will be evaluated, in part, on their ability to equip and empower the laity in ministry. Emily Innes sits here today as a visible sign that a healthy church, at any level – conference, district or local, is a healthy, full partnership between the ordained and baptized.

But please hear this clearly, healthy congregations are not "me" centered but mission centered! We must refresh our biblical knowledge that the church is the Body of Christ and we are to be living out the Great Commission. That certainly means that we called

to be mission centers and saving stations for Jesus Christ and not simply religious centers that support missions. We are called to advance, not to retreat! We are called by God to be vital, healthy disciple-making centers for Jesus Christ for the transformation of the world. Therefore, we will attempt to help every single congregation in the North Carolina Annual Conference understand and live out the New Testament Model of being Church. And please understand, size has nothing to do with healthiness. Twenty pound little children can be as healthy as three hundred and fifty pound robust middle linebackers. But just as there are basic factors that make for health in both, so there are basic factors that make every congregation a healthy, New Testament-like disciple-making center. Among them are radical hospitality, passionate worship, spiritual formation from the cradle to the grave and risk-taking mission and ministry to the world. Be it known, that no longer will we “prop up” congregations who are in the misery mode and have no real interest in being vital, healthy disciple-making centers for Jesus Christ for the transformation of the world.

In the midst of helping our congregation into new levels of health, we must not forget the great need to birth new congregations, both in growth areas and in changing neighborhoods. Through the years we have seen several great migrations of population with the United States. The first was the westward expansion early in our history. Next came the move from the farm to the city. A lesser migration has been from the city center to the suburbs, accompanied by an influx of minority population into the city. Now we are in the beginning stages of another full-fledge migration.

In the September 2004 issue of *American Demographics*, Dr. Jim Taylor writes: We are entering a new, third great American migration. People from the South who left to work in the auto plants are retiring and heading home to the land of their fathers (and mothers). Joining them are corporate transplants, the urban poor and those who are looking for an uncomplicated life. As many as three-quarters of the people pondering retirement have established a good reason to head for America below the 25<sup>th</sup> Parallel north. This may mean as many as 50 million émigrés to the South over the next 20 years. And my North Carolinian brothers and sisters, guess where we are? Right in the heart of the south with great weather, tall pines, fish-rich inlets and beautiful beaches. This reality does not include the southern movement within corporate America, or the hundreds of thousands of Latino and Hispanic persons that are on their way to North Carolina. North Carolina is the 11<sup>th</sup> fastest growing state in the Union and this astounding reality does not include the thousands upon thousands of individuals who are already in our communities that have no functional faith experiences or relationships to any faith community. We must use every means possible to start, at least, five new faith communities every year for the next decade.

Bothers and sisters, our church and our nation are on a fast train to a multicultural future. Already there is a rich cultural diversity in our annual conference which provides us with a magnificent opportunity to model His Kingdom on earth as it is in Heaven. From this day forward, we must be determined to walk together hand in hand, regardless of race or color, male or female. With willing hearts we lay down prejudice, bigotry, white privilege, racism, tokenism and any other “ism” that separates from one another. Questions as to whether the pastor is black or white or red or brown, young or old, male or female are inappropriate and out of bounds, and will no longer be tolerated. The appropriate questions are: Is this an effective leader? Is this a Spirit-led, servant-oriented, bold, courageous, visionary leader?

Two additional words. First, we are redefining the “role” of the district superintendent so that the primary functions of our district superintendents will be teachers, mentors, vision casters, team leaders, effectiveness consultants. This will mean they will attend fewer “institutional” meetings and empower others to assist in the work of the connection.

Secondly, I am convinced that our conference budget can and must reflect the priorities of our vision – that of providing effective clergy leaders for local congregations and



equipping local congregations to be disciple-making centers of Jesus Christ for the transformation of the world. We must move from turf protection to alignment around our shared vision of vital, healthy, growing congregations. We can do this if we are willing to get out of the box and explore creative ways to fund ministry differently; and, if we, as believers, will live out of a theology of abundance rather than an attitude of scarcity.

My dearest brother, my dearest sister, there is NO greater calling than our calling to be coworkers with God in “making disciples for Jesus Christ for the transformation of the world.” Therefore, we must never allow mediocrity to mask as faithfulness. We must never forget – it is a sin to be good if God calls us to be great!

Someday we’re going to stand face to face with the Lord of the Church who gave his single best to his redemptive calling. Someday we’re going to stand face to face with a finisher who finished well. Someday we’re going to stand face to face with a leader who didn’t quit even though his blood splashed from its veins to the dust beneath the cross. When we stand face to face with this Lord of the Church, I think we will want to say, “Thank you for staying so focused on your calling. Thank you for not bailing out on your way to the cross. Thank you for changing my life and our world.”

Hopefully, all of us will be able to add, “And thank you for being my example.” What moments those will be!

## WELLSPRING

Wellspring encompasses five thriving and sustainable ministries in the areas of Spiritual Formation and Leadership Development. They are:

- Clergy Covenant Groups
- The Wellspring Colleague Forum for Pastors of Small Membership Churches
- The Wellspring Leadership Academy for Pastors
- The Five-Day Academy for Spiritual Formation – clergy and laity
- The Large Congregation Initiative for Pastors and Teams

**Clergy Covenant Groups** are organized and meeting in all twelve Districts of the Conference. Coordinators are in place in each District. These groups are voluntary and meet with the purpose of Support, Encouragement, Accountability and Learning. Rev. Glenda Johnson has ably guided this ministry until her retirement in December of 2004.

**The Wellspring Colleague Forum for Pastors** continues to be an enriching and oftentimes life changing or life saving, experience for clergy serving congregations of small membership. The Forum is a two-year experience in personal spiritual formation. Participants meet once a quarter for two years (for a total of eight weeks). During these eight sessions: 1) forty presentations are made by outstanding faculty in their field; 2) the community practices daily worship, prayer, and Eucharist; 3) a first year project (directed “inward” at one’s own practice of spiritual disciplines) and a second year project (directed “outward” and focused on the spiritual formation of members of the community of faith within one’s own ministry setting) are completed; and 4) members meet together daily in covenant groups.

Colleague Forum #1 ran from August of 2002 through May of 2004.

Colleague Forum #2 runs from August 2004 through May of 2006, and is currently mid-way. Forum #3 will begin in August of 2006 and continue through May of 2008. Dr. Jimmy Weaver is the Retreat and Team Leader

**The Wellspring Leadership Academy** is designed to develop excellent pastoral leadership for clergy in our Conference. Participants are clergypersons who are serving churches of small membership. The group of twelve gathers for monthly modules in the areas of spiritual formation, long range planning, strategic training of laity, preaching to a contemporary culture, and vision casting. The program also combines assigned readings, mentoring and a project designed to bring spiritual/missional wholeness to the participants ministries. The third group concludes in May of 2005, and a new group of pastors will begin in September of 2005. Dr. Branson Sheets is director.

### **The Five Day Academy for Spiritual Formation**

The third annual event was held on October 25-29, 2004 at The Trinity Center at Atlantic Beach. Presenters were Dr. Robert Mulholland – author of Shaped by the Word, Invitation to a Journey and Sister Kathleen Flood who is a trainer in Spiritual Direction at Stillpoint. This event is for clergy and laity. There were 40 registrants. Rev. David Brownlee is Retreat Leader.

The next Five Day Academy is October 23-28, 2005 at The Trinity Center at Atlantic Beach.

### **The Large Church Initiative**

Two major events were offered in 2004:

Seminar for newly appointed Lead Pastors serving multiple staff congregations Paul Nixon, author of Spiritual Amnesia and Swing Open the Doors and Charles Halley, Executive Director of Covenant UMC in Greenville provided leadership to fifty pastors of Large Congregations.

Building an Equipping Congregation was held on September 19, 20, 2004 at Covenant UMC in Greenville. Don Cousins, former Director of Ministries at Willow Creek Church for seventeen years was the resource person. Worship led by Covenant

music team, and seminars led by Covenant staff team in areas of: Worship; children's ministries; large church administration; vision casting for pastors. Over one hundred pastors and team members attended.

On January 20, 2005, in depth training in C.O.S.T. principles (Calling, Orienting, Sustaining, Transitioning) for pastors and staff persons of large congregations was held. Don Cousins, facilitator of this follow-up event to the above September conference. Snow was a travel concern, but over fifty pastors and staff members were able to attend.

**Additional Wellspring Events included:**

Pre-Conference Spiritual Day Apart. June 4, 2004 10:00 a.m. – 2:00 P.M at Hay Street Church in Fayetteville.

Our resource person was Rev. Tom Albin who is Dean of The Upper Room in Nashville. He provided excellent material and inspiration in the area of Wesleyan Spirituality.

A 2004 Lenten Prayer Retreat was held at Aqueduct Conference Center and was co-led by Rev. Glenda Johnson and Rev. Gerry Ingram.

Wellspring Prayer Breaks were designed to bring a focus of prayer throughout the days of Annual Conference in 2004.

David Brownlee

# CONFERENCE CONNECTIONAL MINISTRIES PROGRAM CALENDAR

2006

The purpose of the annual conference is to make disciples for Jesus Christ by equipping its local churches for ministry and by providing a connection for ministry beyond the local church; all to the glory of God.

*(2004 Book of Discipline, ¶601)*

(This calendar lists General Church and Conference special days that are to be observed with special offerings as directed by the General or Annual Conference.)

## JANUARY

- 1 Project AGAPE, Mission to Armenia Sunday \*
- New Year's Day
- 2 (UMB closed for New Year's Day)
- 14 Conference Council on Youth Ministries Meeting
- 15 Human Relations Day \*
- 16 Martin Luther King, Jr. Day (UMB closed)
- 22 Church Extension Sunday

## FEBRUARY

- TBA PK Getaway
- 5 Camp Sunday\*\*\*
- 12 Boy Scout Sunday \*\*\*
- 19 Methodist Home for Children Sunday\*

## MARCH

- Stewardship Seminar
- 1 Ash Wednesday
- 12 Girl Scout Sunday \*\*\*
- 21-26 Global Vision (Youth)
- 26 One Great Hour of Sharing \*
- 31-4/2 Kaleidoscope

## APRIL

- 9 Palm Sunday
- 14 Good Friday (UMB closed)
- 16 Easter
- 23 Conference Youth Rally Day
- 23 Yokefellow Sunday\*\*\*
- 30 Native American Ministries Sunday\*

## MAY

- 4 National Day of Prayer
- 14 Mother's Day
- Festival of the Christian Home
- United Methodist Retirement Homes Sunday\*
- 21 Heritage Sunday\*\*
- 24 Aldersgate Day
- 29 Memorial Day (UMB closed)

## **JUNE**

- Annual Conference (TBA)
- 4 Pentecost
- 10-17 Appalachian Trail Hike
- 11 Peace with Justice Sunday \*
- Trinity Sunday
- 18 Father's Day
- 19-24 Summer Breakaway for Youth

## **JULY**

- 4 Independence Day (UMB closed)
- 17-22 Annual Conference Session for Youth (ACS)

## **AUGUST**

- 13 Golden Cross Sunday\*
- 27 Disciple Bible Outreach Ministry Sunday\*

## **SEPTEMBER**

- Christian Education Month
- 4 Labor Day (UMB closed)
- 10 UM Foundation Sunday \*\*\*
- 17 United Methodist Volunteers in Missions Awareness Sunday\*\*

## **OCTOBER**

- Childrens Sabbath (TBA)
- Hispanic Heritage Month
- 1 World Communion Sunday \*
- 15 Laity Sunday\*\*

## **NOVEMBER**

- 5 All Saints Sunday
- 10-12 Pilgrimage
- 12 Organ & Tissue Donor Sunday
- 24 Thanksgiving (UMB closed 23 & 24)
- 26 United Methodist Student Day \*

## **DECEMBER**

- 25 Christmas Holidays (UMB closed 22, 25 & 26)

Additional dates to be Determined by Annual Conference:

Christian Education Sunday  
Disability Awareness Sunday  
Rural Life  
Men's Ministry

- **Memorial Service Bulletin**
- **Memoirs**
- **Roll of Deceased**
- **Historical Statement**

## **Historical Records**

### *section six*

# ALL SAINTS CELEBRATION AND MEMORIAL SERVICE

## NORTH CAROLINA ANNUAL CONFERENCE • FAYETTEVILLE, NORTH CAROLINA

### FRIDAY, JUNE 10, 2005 • 11:00 A.M.

**The Prelude** ..... Dr. Mark Gourley, Director

**\* The Call to Worship** ..... Rev. Thomas

Leader: Precious in the sight of the Lord is the death of His saints.

**People: Blessed are the dead who die in the Lord.**

Leader: "Blessed indeed, " says the Spirit, "they will rest from their labors for their . deeds follow them!"

**People: Such a one has stood the test and will receive the crown of life that the Lord has promised to those who love Him.**

Leader: The grace of the Lord Jesus be with his saints.

**People: From everlasting to everlasting. Amen.**

**\* The Hymn of Praise** ..... *For All the Saints*

**\* The Opening Prayer** ..... Reverend Chikoore

**The Scripture Lesson** Romans 14:7-9; Romans 8: 35-39 ..... Reverend Chikoore

**Special Music** ..... *Handbell Ensemble* ..... Mr. Mark Gourley, Director

**Introduction of Preacher** ..... Bishop Gwinn

**The Sermon** ..... *God's Eternal Mortar* ..... Dr. Hunter

#### **The Reading of the Names**

*(As the names of the departed are read, a chime will sound and family members will rise and be escorted to the altar. They may light a commemorative candle. As the chime sounds, friends are invited to stand as a tribute and support for the family. You may be seated at the sounding of the following chime.)*

#### **Clergy who have died since last Annual Conference:**

Johnie Leroy Joyce .....	September 22, 2004
Clarence Lee Warren .....	September 28 , 2004
Leon Ray Sparrow .....	October 2, 2004
Evander Parnell .....	October 31, 2004
James Arthur Tingle .....	October 29, 2004
James Henry Coile .....	November 10, 2004
George Betram Williford .....	December 4, 2004
Norwood Lee Jones .....	December 6, 2004
James Glen Lupton .....	December 23, 2004
Raegan V. May. ....	January 20, 2005
John William Garrison .....	February 18, 2005
Emma Ruth McLean. ....	February 21, 2005
Ebern Earl Allen .....	March 10, 2005
John Maxwell Cline .....	March 18, 2005
Johnnie Sinclair Huggins .....	March 18, 2005
Barney Lee Jones .....	April 12, 2005
Robin Jerome Scroggs .....	April 25, 2005
Robert Stansill Gibson .....	April 30, 2005

#### **Spouses of Clergy who have died since last Annual Conference:**

Reviline Beatrice Gattis Little ..... May 21, 2004

<i>Flossie Ruth Maness Brady</i> .....	<i>May 29, 2004</i>
<i>Irma Lee Griffith Wesley</i> .....	<i>June 27, 2004</i>
<i>Margaret Helen Parrott Lamb</i> .....	<i>November 12, 2004</i>
<i>Daisy Warren</i> .....	<i>November 15, 2004</i>
<i>Sara Kearns Lewis</i> .....	<i>November 21, 2004</i>
<i>Elsie McGlaughon Miller</i> .....	<i>December 2, 2004</i>
<i>Catherine McKeel Bisette</i> .....	<i>December 12, 2004</i>
<i>John T. Harris</i> .....	<i>December 14, 2004</i>
<i>Joyce Griffin Vereen</i> .....	<i>December 17, 2004</i>
<i>Ruby Louise Hand Huggins</i> .....	<i>December 31, 2004</i>
<i>Rachel Frizzelle</i> .....	<i>January 13, 2005</i>
<i>Eleanor Wilcox Tyson</i> .....	<i>January 13, 2005</i>
<i>Ruby Hubbard Warren</i> .....	<i>January 18, 2005</i>
<i>Prudence (Polly) Cobb Davis</i> .....	<i>January 19, 2005</i>
<i>Erah Mason Harris</i> .....	<i>January 26, 2005</i>
<i>Ruth Elizabeth Utiger Herbert</i> .....	<i>February 27, 2005</i>
<i>Mercer Reeves Hubbard</i> .....	<i>March 1, 2005</i>
<i>Peggy Joyce Bobbitt Carden</i> .....	<i>March 20, 2005</i>

**The Litany For the Faithful Departed** ..... Rev. Thomas

Let us remember with humble hearts those servants of the faith who have finished their course and gone on before us, especially those whom we have named this day.

**We must never forget their faithful service.**

Let us remember them as husbands, wives, brothers, sisters, sons, daughters, and special friends who have shared their joys.

**Thank God for the ties that bind their souls to ours forever.**

Let us remember the kind father who loved and led his children, the dear mother who nurtured her loved ones with tenderness and compassion.

**We lift up thankful hearts for all their labors.**

Let us remember the saints of God who have lifted our spirits, enriched our lives, enlightened our minds, and touched our souls by both precept and example.

**Their words and deeds have been like a light shining in the darkness.**

Let us remember those who suffered long in their last days.

**May they find eternal peace and a heavenly rest as they live and reign with God.**

Let us remember those who have comforted us in our adversity, guided us in our resistance to evil, and knit us together as the family of God.

**We remember with renewed dedication their faithful service.**

Let us remember those who bravely stood their ground against the forces of injustice and were willing to take an unpopular stand for the cause of righteousness.

**We remember with pride their bold example.**

Let us remember their teaching, preaching, and strong witness for Jesus Christ.

**Lord, we who are benefactors of this great legacy thank you. We commend our loved ones to Your care. May the Holy angels guard and guide them safely into the heavenly realm. Help us who are left behind to follow their noble example that we may one day share in their victory and bring honor to their name through Jesus Christ our Lord. Amen.**

\* **The Closing Hymn** ..... *Rejoice, the Lord is King*

\* **Benediction** ..... Bishop Gwinn

\* **Postlude** ..... Mr. Stephen Gourley



## BARNEY L. JONES

1920 - 2005

Barney L. Jones, Jr. was born in Raleigh, N.C., on June 11, 1920, the only child of Barney Lee Jones and Gladys Estelle Upshur. Orphaned at an early age, he was raised in Norfolk, VA., by his aunt, Mary Lee Upshur, and her husband, Roy Elliott. Jones nurtured his faith during his summers on the family farm in Fuquay Springs, NC.

After graduating from Maury High School in Norfolk in 1938, Barney attended Duke University where he received his B.A. in 1941. While enrolled at Yale University Divinity School he served as pastor of the United Methodist Church of Woodbury, Ct., (1942-44). He met and married Marjorie Hunting Curts, on June 5, 1944. Barney then enlisted as a Chaplain in the U. S. Navy (1944-48) during the last months of World War II. He would return to the Navy to serve in the Korean War after doing graduate work at Yale (1946-48), and working as an instructor in the Department of Religion at Duke (1948-50). In 1953 Barney returned to Duke for the rest of his professional career. He served as Chaplain to the University until 1956 and later as Assistant Dean of Trinity College and Assistant Professor in the Department of Religion. He received his Ph.D. from the Divinity School in 1958. Twenty six years later in 1984 he retired from the University as Professor Emeritus.

In the competitive "publish or perish" atmosphere of a major university, Barney's focus was always on teaching the individual student. His large lecture courses in Old and New Testament were routinely oversubscribed. He took special interest in each and every student and his office door was always open. Countless students returned to have Barney perform their marriages and baptize their children. The Duke Alumni Association honored Barney's commitment to classroom instruction by awarding him their "Distinguished Undergraduate Teaching Award" for the 1977-78 academic year.

In retirement, Barney continued to teach adult Bible study courses and maintain an active correspondence with many of his former students. Settled with Marjorie in her family's home in Bridgehampton, Long Island, Barney expanded his farming to generate a year round supply of fruits and vegetables for visiting family and friends.

After Marjorie's death from cancer in 1999, Barney married their longtime friend, Florence Williams. Keeping up with children and grandchildren, community and church, their busy pace hardly slackened after Barney suffered a major stroke in 2000. Barney and Florence attended church every Sunday at the United Methodist Church of Bridgehampton. He continued to be intensely involved and interested in personal, local, and global affairs until his death at home from cancer on April 12, 2005. Barney is buried in a family cemetery in Fuquay-Varina, NC.

In addition to his wife, Florence, Barney is survived by his children, Roy B. Jones of Houston, TX, Stella J. Herpel of Acworth, NH, Walter C. Jones of Bronxville, NY, Gladys J. Esquivel of Wake Forest, NC, and Christopher A. Jones of Central, SC, twelve grandchildren, three nieces and numerous cousins.



## JOHNIE L. JOYCE

1908 - 2004

Johnie L. Joyce was born on December 14, 1908 in South Hill, Virginia. He died peacefully at age 95, in his apartment at Croasdaile Village Methodist Retirement Community in Durham, North Carolina on September 22, 2004. In accordance with his wishes, his body was donated to the Duke University Medical School, and following that, he was cremated, with his ashes being scattered in the Duke Forest, the repository of the ashes of his wife.

Johnie was married to Louise Powell (Lou) Joyce for nearly 64 years, when she predeceased him in 2000. Together they served charges in the North Carolina Conference of The United Methodist Church for more than 40 years. Johnie had a parallel career with the United States Army, enlisting as a Chaplain with the rank of First Lieutenant in 1942 when he began a military career that spanned a two year active duty service time during World War II (which took him away from home to serve in wartime in North Africa and Italy) and a following Reserve Army career that saw him rise to the rank of Lieutenant Colonel at the time of his military retirement.

He was in the first class to graduate on the new West Campus of Duke University, after which he attended Duke University School. He won a varsity letter on the Duke wrestling team, making him a member of the Varsity D Club. Following his return from service in World War II he earned his Masters Degree from the University of North Carolina at Chapel Hill.

Together Johnie and Lou produced and reared three children while serving North Carolina charges in Straits, Mount Olive, Carrboro, Burlington, Four Oaks, Havelock, Garner, Durham, Rocky Mount and Henderson, from which he retired. He returned to fill pulpits in Franklinton and Chatham County after his original retirement.

He is survived by a sister, Marion J. King of Greensboro and his three children, Johnie, Jr., of Durham, daughter Jerry J. Whitaker of Garner, and a son Robert P. Joyce and his wife Alice of Chapel Hill. In addition, he and Lou are survived by six grandchildren and 3 great grandchildren.

Johnie's outside interests included the following Duke golf (for a brief time in his 50's) and gardening.

He had varied charitable interests, with the William Preston Few Interfaith Chapel at Croasdaile Village and the Durham Rescue Mission being recipients of his good-heartedness.

Johnie L. Joyce, Jr.

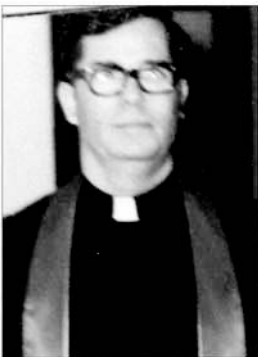

## EVANDER PARNELL

1930 - 2004

Reverend Parnell was born November 16, 1930 in Hope Mills, North Carolina. He was the son of the late Irvin Parnell and Sarah Wilson Parnell. Departing this world on October 31, 2004 in Cape Fear Valley Medical Center in Fayetteville, NC, to be with our Lord Jesus Christ.

Services were held at Camp Ground United Methodist Church on November 2, 2004 by the Rev. David Wade and Rev. David Malcolm. He is laid to rest in New Hollywood Cemetery in Lumberton, NC.

Evander and Lillie Rose Britt were married for 51 years and was an inspiration to all who knew them. They had a deep and abiding friendship

and devoted a life long commitment of love to each other. Evander started his ministry in 1955 and joined The United Methodist Conference in 1966. Having served in Gates, Roper and Lumberton for many years prior to his heart disability. Reverend Parnell later served as a volunteer Chaplain for about six years at Southeastern Medical Center in Lumberton, NC. He was also an "Extra Class" ham radio operator, helping aid others in times of hurricanes, tornadoes and other unusual conditions.

He is survived by a sister, Mrs. Virginia Davis and two brothers, Mr. Kirk Parnell and Rev. Buck Parnell all of Lumberton

The Family

## JAMES H. COILE

1937 - 2004

The Rev. James Henry Coile died Wednesday, November 10, 2004 in New Bern, NC. A Celebration of Life was held at Centenary United Methodist Church on Sunday, November 14, 2005 with the Revs. Danny Allen, Charlene Guider and Douglas Jessee officiating. Burial was at Evergreen Memorial Gardens in Wilson, NC.

Jim served in many professions before joining the ministry: he was a farmer, insurance agent, and served in the U.S. Air Force for four years. He was a graduate of Atlantic Christian (now Barton) College and the Divinity School at Duke University. Jim was first ordained as a Methodist minister in 1963 and served churches throughout eastern North Carolina. He met his wife, Sara Lucas, while serving Lucama United Methodist Church, and they were married in 1966. He twice served as Conference Secretary (1974-1980 and 1988-1996), overseeing the records and administration of numerous Annual Conferences.

His uncanny and extensive knowledge of the Book of Discipline enabled the Conference to better fulfill its calling, and he was frequently consulted by pastors, laypersons, and bishops on matters of procedure and church law. After retirement, Jim continued to serve his Lord as an adjunct chaplain at Craven Regional Medical Center and as a volunteer with the prison ministry in Pamlico County. He frequently filled in at numerous churches as a guest preacher, and also served as the pastor of Bridgeton United Methodist Church in Bridgeton, NC.

Jim was also very active in the Masonic fraternity. He was an honorary lifetime member and past master of Zion Lodge 81 in Trenton, a member of the York Rite Bodies of New Bern, a class lecturer for the New Bern Scottish Rite Bodies, a 33-Degree Scottish Rite Mason, a past recorder of Sudan Temple, and a past Grand chaplain of the Grand Lodge of North Carolina.

Jim was a fan of "hillbilly music," as he called it. He frequently played Hank Williams, Sr., Roy Acuff, and comedian Jerry Clower, and enjoyed "a Pepsi Cola and a pack of nabs." In addition to his wife, Jim is survived by one son, J. Taplie Coile of Greenville; his mother, Lena Coile of LaGrange; two brothers, William R. "Bob" Coile and Taplie Nixon Coile, Jr. of LaGrange; and one sister, Betty Jean Hicks of Henderson.

Jim said that the only introduction a Methodist preacher needed was that he (or she) was a Methodist preacher. To those who knew him, however, he was much more. His enthusiasm for life was evident in all that he did. We never doubted his love for the Lord, his love for his family, his love for others, and his love for the Lord's calling upon his life. Nor do we doubt that he is at home with his Lord. The words of Jesus were never more appropriate, "Well done, thou good and faithful servant." To God be the Glory!

J. Taplie Coile





## **NORWOOD L. JONES**

**1923 - 2004**

Norwood Lee Jones, 81, passed away December 6 at Wake Medical Center.

He was a Retired Methodist minister of the North Carolina Conference. He is survived by his wife of 58 years, Helen M. Jones; two sons, Dr. Maurice Jones and wife Carol, Meredith Jones and wife, Julie; three grandchildren, Jacob, Stephanie, and Brian; sister, Alice Hobbs; brother, Blanton Jones.

Norwood graduated from Clayton High School; Louisburg College; High Point University and Duke Divinity School.

He was a Wesley Foundation Director at Auburn University.

He served the North Carolina Methodist Conference in Southport, Burlington, Louisburg, Fuquay-Varina, Rocky Mount, New Bern, and Roanoke Rapids. He also served as the Elizabeth City District Superintendent.

Norwood served on the Conference Board of Pensions for 26 years and was a Trustee for Louisburg College and the Methodist Children's Home.

A memorial service was held at Horne Memorial United Methodist Church in Clayton, NC.

The Family

## **JAMES G. LUPTON**

**1919 - 2004**

Rev. James G. Lupton was born in a sleepy little fishing village on the Carteret County coast called Cedar Island. He fished commercially for a number of years in the Atlantic Ocean and the inland sounds of North Carolina. After a number of years working in his local church, Rev. Lupton felt called in the Methodist ministry. He received his education at Louisburg College and Duke University Divinity School. He was an ordained minister in the United Methodist Church for over 50 years, serving many churches across eastern North Carolina, in the New Bern, Goldsboro, Rocky Moint, Fayetteville and Greenville Districts prior to his retirement in 1982. He was married to Lydia Daniels Lupton for 44 years; she died in 1984. Subsequently he married Virginia Smith McDonald in 1985 and she survives. They made their home in Simpson, North Carolina until his death. In addition to his first wife, he was predeceased in death by a son, Howard James Lupton, in 1994.

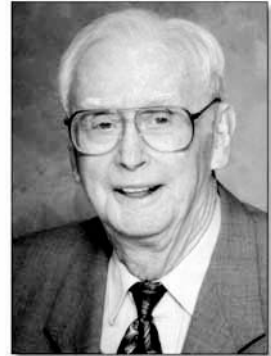

Surviving are his two sons, Bruce Odell Lupton and his wife, Betty of Havelock, Mitchell Glenn Lupton and his wife, Doris of Mount Olive; a daughter-in-law, Vicki Lupton of Raleigh; four stepchildren, John McDonald and his wife, Arlene of Japan, Laura Burke and her husband, Dennis, Leslie Anderson and her husband, Wayne, and Linda McDonald, all of Greenville, five grandchildren, eight great-grandchildren; five step grandchildren.

Daddy was a faithful servant of Jesus Christ. He had a great love for his family and church. He loved preaching the Gospel and seeing souls won for Christ. In his final days as a patient at Pitt Memorial Hospital he will long be remembered as a witness for Christ, as he told everyone that entered his room that he loved them and

Jesus loved them. He fought a good fight; he kept the faith, and he finished his course. Thanks be to God. Amen.

Mitchell Glenn Lupton

## **RAEGAN V. MAY**

**1963-2005**

Raegan V. May was born on August 28, 1963 in Muleshoe, Texas to the late Ray O. May and the late Viola G. May. He died on January 20, 2005 in Chapel Hill, NC. A memorial service was held at Christ United Methodist Church in Chapel Hill on January 25, 2005. Raegan's ashes were interred in the church's memorial garden.

Raegan grew up in Sudan, Texas, and graduated from Texas Tech University in 1985. Following his marriage to Lee Muriel Yeager in Lubbock, Texas, Lee and Raegan moved to Chapel Hill to pursue graduate education. Raegan received the Master of Divinity and the Master of Theology degrees from Duke University. Following Raegan's graduation from Duke Divinity School, he transferred his connexional membership from Northwest Texas to the North Carolina Conference.



Raegan served as Associate Pastor at University UMC in Chapel Hill for four years. In 1988, the May's first daughter, Emily Muriel, was born. The Mays moved to Yanceyville in 1992 where Raegan served Prospect Church. Lee and Raegan welcomed identical twins Abigail Grace and Margaret Ann into their family in 1993. Their three daughters were the light of Raegan's life.

In 1995, Raegan was called to start a new United Methodist congregation in the new Southern Village Chapel Hill neighborhood that came to be known as Christ Church. Over the next nine years, Christ UMC would grow from a family of five to a church of over 900 members. Raegan was known for his engaging and inspiring preaching, his great vision for the growth of this new congregation, his compassion for the suffering, and his quick, sarcastic wit. Raegan was an avid gardener. His artistic talent can be seen in the design of the Christ Church sanctuary, and particularly in its beautiful stained glass windows.

He is survived by his wife, Lee Yeager May; and three daughters, Emily, Abby, and Megan, all of Chapel Hill. Other survivors include his mother, Thelma May of Stamford, CT; brothers, Kenzel May and wife Anita of Midland, TX, and Larry May and wife Janis of Gardendale, TX; sister, Laurie Hamilton and husband Ray of Stamford, CT; parents-in-law, Richard and Lois Yeager of Waynesville, NC; and nieces and nephews.

Lee Y. May



## **JOHN W. GARRISON**

**1923 - 2005**

John William Garrison, Bill, was born in Raleigh, NC on April 4, 1924, to Rosalie Pope and Robert Henry Garrison. He lived on Vance Street in the Hayes Barton district, and attended Edenton Street Methodist Church. He graduated from Broughton High School in 1942, and went on to receive degrees from Asbury College and Duke Divinity School. He served as a missionary to Brazil since 1952.

Though he lived in Brazil for much of his life, he kept close ties with his church family and friends in the North Carolina Conference. He had an artistic nature and used his talents to do chalk drawings, which he incorporated into his services. He was, also, an accomplished photographer.

He is survived by his wife Nancy, and five children; one brother, Robert H. Garrison, Jr. of Raleigh; one sister, Mary Eugenia Wood of Indianapolis, Indiana. He was made an Honorary Citizen of Brasilia in 2004, and received the honorary title of Methodist Emeritus of the 20<sup>th</sup> Century in Brazil.

Bill passed away in Brasilia on February 18, 2005 at the age of 80.

## **JOHN M. CLINE**

**1921 - 2005**

John was born August 19, 1921, in Lewisville, North Carolina, to the late Rev. Dr. John Cline and Kitty Plott Cline. He began his ministry in the Kenansville Charge and the Bynum Charge, organizing one congregation in the Kenansville Charge. He also served at Bethany United Methodist Church in Durham, Ann Street in Beaufort, First United Methodist in Siler City, Fairmont United Methodist Church in Raleigh, Front Street United Methodist in Burlington, and Highland United Methodist Church in Raleigh. He was Pastor Emeritus at Highland United Methodist and he also served as the Rocky Mount District Superintendent.



He was a graduate of Duke University where he also received his Master of Divinity. He was elected as delegate to three General Conferences, four Southeastern Jurisdictionals Conferences and appointed to the World Methodist Conferences in Dublin, Ireland and in London, England. He was a member of the boards of Wesleyan College, the Methodist Retirement Home, and served as Secretary of the Methodist Children's Home.

His ministry also included organizing tours of Israel. He traveled there seven times serving as a tour guide for many people from his congregations where he delivered sermons on the Sea of Galilee.

John was known for his deep faith, his ministry to others, and his love for his family. He was a proud husband, father and grandfather. He is survived by his wife of 53 years, Alice Stewart Cline, originally from Fountain Inn, South Carolina; a daughter, Linda C. Steadman and husband, Wallace of Columbia, SC; a son, John M. Cline, Jr. and wife, Cam of Chapel Hill; grandchildren, John Steadman, Anderson Steadman, David Steadman, Sarah Ann Cline and John Maxwell Cline, III; and sisters, Kitty C. Cox and family of Richmond, VA and Evelyn C. Roach and family of Lexington, NC.

A memorial service was held at Highland United Methodist Church in Raleigh, NC.

## EMMA RUTH MCLEAN

1924 - 2003

The Reverend Emma Ruth McLean was born on December 8, 1920 in Laurinburg, North Carolina to the late John L. and Annie B. McLean. She departed this life on February 21, 2005 at the Edwin Morgan Center in Laurinburg, North Carolina. She leaves to cherish her memory one brother, John C. McLean of Chicago, Illinois; two devoted nephews Allyn Glynn McLean and Alrechio McLean of Laurinburg, North Carolina; and one great niece, Ashley McLean of Maxton, North Carolina.



Rev. McLean was educated at Laurinburg Institute in Laurinburg, North Carolina; Bennett College in Greensboro, North Carolina; Gammon Theological Seminary in Atlanta, Georgia; and Duke Divinity School in Durham, North Carolina.

Rev. McLean served as Director of Christian Education at Bennett College in her early years of ministry. She also worked in the public sector as a teacher at Hallowell-Wellington Kindergarten in Laurinburg, North Carolina for nearly thirty years. She also served as a librarian for Scotland County Library for twenty-five years. Laurinburg's first Black library located on McGirt's Bridge Road, where she worked, was named in her honor in January 2004. It is now The Emma Ruth McLean Library.

Her pastoral ministry began in the early 1950's as a parish worker in several states from Virginia to Georgia in the old Central Jurisdiction. She served in the Fayetteville District in the early years of her career. She not only loved to preach and teach the Word of God, but she was one who loved to sing. She served as a song leader for many of the conferences and assemblies of the North Carolina-Virginia Conference of the Central Jurisdiction.

The Reverend McLean served as an Associate Pastor in the North Carolina Conference from 1960 to 1990 in the Rockingham District. She started this tenure at her home church, Galilee United Methodist Church, Laurinburg, North Carolina, under the leadership of The Reverend Samuel L. Townsend. She served in appointments as Associate Pastor with The Reverend Robert Fairley at the Maxton Circuit (including St. George United Methodist Church, Piney Grove United Methodist Church; and Jerusalem United Methodist Church). She also served at St. Peter United Methodist Church in Wagram, North Carolina.

The Reverend Emma Ruth McLean was the first African-American female to be ordained Deacon in the North Carolina Conference of the United Methodist Church. Thus, she is known as an early pioneer for female clergy in the North Carolina Conference. Upon her retirement in 1990, she continued to serve as an Associate Pastor at Galilee United Methodist Church in Laurinburg, North Carolina under the pastoral leadership of The Reverend Dr. Jimmy Cummings and The Reverend Doris T. Fox. At Galilee United Methodist Church she served as Chairperson of Evangelism and was a Sunday School Teacher. She served the church and community well. She was founder of the United Prayer Fellowship and developed a vital telephone ministry. She continued to teach God's word as she taught bible study at the Edwin Morgan Center and in her home several days each week.

A memorial service for The Reverend Emma Ruth McLean, led by the United Prayer Fellowship, was held on Friday, February 25, 2005 at 7:00 PM at Galilee United Methodist Church.

Jesse Brunson

## EBERN E. ALLEN

1940 - 2005

*"And we know that all things work together for good to them that love God, to them who are called according to His purpose."* (Romans 8:28) These are the words that constantly inspired Ebern throughout his journey of faith. Ebern went home to be with Heavenly Father on Thursday, March 10, 2005 at Duke Medical Center., Durham

The Reverend Ebern E. Allen, born May 25, 1940 in Greenville, NC was the first born son of the late Joseph Ebern Allen and Edna Ellers Allen Baker (surviving). An infant son, Kenneth Wayne Allen, and one brother Kenneth Lane Allen, preceded him in death.

On March 12, 1960, Ebern married Kay Rogerson of Bethel, NC who was the light of his life and a helpmate in ministry in every respect. They had two surviving children: Kay Lynn Atchison of Chesapeake, VA and Martha Anne DuBose of Greensboro, NC, five grandchildren, Sarah Jacobs, Kyle Jacobs, Carson DuBose, Blaine DuBose and Allie Dubose. Ebern loved his family deeply.

Funeral services were held at Phillips Chapel UMC, Haw River on Sunday, March 13, 2005 by the Rev. Jerry Bryan, and Rev. Bill Gattis. Burial was held at Phillips Chapel UMC Cemetery. A memorial service was held at Bethel UMC in Bethel, NC on Tuesday, March 15, 2005 at 2:00 pm by Rev. William Simpson, Rev. Marshall Old and Rev. Steve Smith.

Ebern grew up in Greenville, NC and was educated in the Greenville City Schools. He also resided in Bethel, NC in the years preceding his call to ordained ministry. He received his BA degree from East Carolina University and his Master's of Divinity Degree from Duke Divinity School, Duke University. He was an ordained Elder in Full Connection with the North Carolina Methodist Conference. He served Hamilton UMC in Hamilton, NC, Hobgood UMC in Hobgood NC and Phillips Chapel UMC in Haw River for the last 14 years.

Ebern experienced many changes in his life. But the greatest experience of all was his new birth in Christ. He discovered God's grace for sinners. He also discovered that contentment and fulfillment could only come by way of Jesus Christ. His greatest discovery was that he could only be complete (and all God called him to be) through his relationship in Christ Jesus.

One could describe Ebern as humorous, sensitive, and excited. He was also serious, especially about his Lord and Savior Jesus Christ. His goal in ministry was to nurture the saved and win the lost at any cost. All his sermons demonstrated this Christian belief.

Ebern wanted to end his life's journey with these words from Paul, the Apostle: *"I have fought a good fight, I have finished my course, I have kept the faith: Henceforth, there is laid up for me a crown of righteousness, which the Lord, the righteous judge, shall give me at that day; and not to me only, but unto all them also that love his appearing."* (II Timothy 4:7-8). "I have had a wonderful ride called "life". I am now home with the Lord. I'll see all of you in the morning" (Ebern Allen)





## **ROBERT S. GIBSON**

**1923 - 2005**

Robert Stansill (Bob) Gibson was born in Richmond County on August 1, 1925, the first son of Luke and Edna Marks Gibson. His parents were devout Christians, and the church was the center of family life.

After working for the War Department and serving in the navy during World War II Bob entered High Point College in 1946 to prepare for Christian service. In 1947 he felt that his ministry could best be lived out in the academic community. He transferred to Duke in 1948 and was graduated in 1949. In Duke Divinity School he majored in research and teaching and was especially impressed by the courses in Christian ethics and the need to emphasize social justice. When Bob was graduated from the Divinity School, the extreme shortage of qualified pastors led the church administrators to decide that Bob should accept assignment as pastor of three rural churches. He served in the pastorate for six years before he felt compelled to seek work in an academic community. In 1958 he was appointed director of the Appalachian Wesley Foundation, a work he enjoyed. In 1960 Bob entered the School of Library and Information Science at Florida State University where he received the M.A. degree. He gave instruction in library use and provided information to faculty and students for five years before the president of Radford University assigned him to teach in the Library Science Department where Bob had personal interest in each student. Bob found satisfaction both in reference work in the library and as a teacher of women who wished to prepare to be school library media specialists. Bob retired May 31, 1992 and was named Associate Professor Emeritus.

Bob's quality work earned for him membership in the national honorary fraternity in library science, an Advanced Master's Degree in Library Science from FSU, and the Media Educator of the Year Award in Higher Education for the state of Virginia.

On August 25, 1955 Bob married Janie Belle Edwards in the Hay Street UMC. They adopted two sons in whom they both delighted. Jamie died of cancer on October 25, 1977 after a life of loving service.

After Bob's retirement he found great happiness in the Epworth Place of Aldersgate, a United Methodist Retirement Community in Charlotte. Bob never lost his interest in social justice and enjoyed helping others throughout his life. He died on April 30, 2005 and a memorial service was held at Aldersgate. Bob is survived by his sons, Donald Scott and Edward Scott; brothers, Paul Gibson and Ray Gibson; a sister, Earline Waddell; four grandchildren, three nieces and three nephews.



Earline G. Waddell



## **SARA K. LEWIS**

**1913 - 2004**

Sara Stuart Kearns was born June 18<sup>th</sup>, 1913, to Charles Elkin and Elizabeth Margaret (Madge) Thompson Kearns. In her early years on a farm where Caraway and Back Creeks converge in Randolph County, NC, Sara developed an abiding love of nature, easily identifying trees, bird calls, and wild flowers throughout her life. Sara graduated valedictorian of her high school class at Farmer, NC. After attending Guilford College, she taught school at Eliazer, NC, until her marriage October 30, 1937, to Henry Barton Lewis, who, as a young Duke divinity student, had helped with church services in the Farmer community.

Henry and Sara began their life together at Vanceboro, NC, the first of what would be more than 37 years of service to the Methodist Church. From the very beginning of their ministry together, Sara's special interest and talents were the children's programs. By her initiative in identifying curriculum, ordering materials, and securing teachers, their churches had some of the first and best Vacation Church Schools in the conference. Her creative ideas, organizational skills, and love of children greatly contributed to many successful programs wherever they served. After Vanceboro, they served the following charges in the North Carolina Conference: The Alamance Circuit; Morehead City; Whitakers; Cedar Grove; Bethel; Carr in Durham; First Church Cary; Siler City; and Mount Olivet, Manteo. Sara Ann, the first of two daughters, was born at Vanceboro; and Martha Jean was born at Alamance. When Henry retired in 1973, they moved to Raleigh for their retirement years.

Addendum: Sara Lewis died November 21, 2004. She was preceded in death by her husband, Henry Barton Lewis, and sister, Mattalene Luther. She is survived by two daughters, Ann Hill and husband Bryan, of Smithfield, NC; Jean Beacham and husband Terry of Elizabeth City, NC; a brother, Charles E. Kearns, Jr. of Lexington, NC; five grandchildren; ten great-grandchildren; and numerous nieces and nephews. Interment is in Raleigh Memorial Park, Raleigh, NC.

Henry B. Lewis

## **CATHERINE M. BISSETTE**

**1935 - 2004**

Catherine M. Bissette was born November 9, 1935 to the late Frank M. and Irene T. McKeel of Bailey, NC. Catherine died December 12, 2004 at Raleigh Duke Hospital in Raleigh, NC. A memorial service was conducted by the Rev. David Grissom and the Rev. David Beck at the Bailey United Methodist Church in Bailey, NC on December 15, 2004.

Catherine and Lester Bissette were married at Bailey United Methodist Church on February 26, 1954. They received their first appointment in 1955 and served full time for forty years in the North Carolina Methodist Conference. Catherine was a great support as a Christian witness. Many times she would share her ministry with women in the church in a personal way sitting around the kitchen table in the parsonage.

Catherine and Lester retired as full time in 1995. They moved to Bailey to Lester's home where he was born. They worked several years to renovate the house. Many of



the things done to improve the house were suggestions of Catherine's. A great amount of work done on the house was done by Catherine which she enjoyed. Catherine is survived by her husband Lester, a daughter Debbie Spivey and her husband Van of Concord, NC; a son, Robbie of Bailey, NC; a granddaughter Allison of Concord, NC; a grandson, Dustin also of Concord, NC; a sister, Lucille Sherman of Kittrell, NC; two brothers Odell McKeel of Bailey, NC; James McKeel of Bailey, NC and many nieces, nephews and friends.

It is with special love that we can say Catherine was a caring and loving wife, mother, grandmother, sister and friend. A special memory we have of Catherine was her sweet smile and great laughter she shared. Thanks unto God.

Let us always remember that God blesses us many times when we least expect it.

Lester and children

## JOYCE G. VEREEN

1919 - 2004

Joyce G. Vereen was born August 22, 1919, in Lemon Springs, NC. She was the oldest of four daughters born to John L. and Mamie C. Griffin. She died Friday, December 17, 2004, at Croasdaile Village in Durham. A memorial service was held on Monday, December 20 at Asbury United Methodist Church in Durham. The interment followed at Lemond Springs United Methodist Church cemetery. Joyce was the wife of the late Reverend LaFon C. Vereen, a minister of the North Carolina Conference. Their marriage on July 15, 1942, lasted 40 years until Fannie's death in 1982. During those years they were partners in ministry to churches throughout eastern North Carolina.

Surviving are one daughter, Marie V. Cooke and husband, James Taylor Cooke of Wilmington, NC; one son, Ronald L. Vereen, MD and partner, Rickey W. Hartman of Durham; one sister, Helen G. Frederick of Scottsdale, AZ; one granddaughter, Catherine C. Jones and husband, Scott C. Jones of Wilmington; and two great-grandchildren, Christopher T. Jones and Andrew C. Jones. She loved being a great-grandmother, and they fondly called her "Gee-Gee".

Throughout her life, Joyce faced numerous physical adversities, but she always met problems head-on with a strong will, determination, and faith and always that sweet smile. She was a talented speaker and was often asked to give programs not only at church but also at book, garden and other clubs. She was a natural leader and held offices in various organizations wherever they lived.

We will always hold dear the memory of Joyce's grace, poise, and beauty which was the courage and equanimity of her spirit. Her strength, determination, and faith will serve as a source of our own strength and hope as we travel through the remainder of our lives. "Gee-Gee", you will always be in our hearts.



Catherine Cooke Jones

## **ERAH M. HARRIS**

**1912 - 2005**

Erah Mason Harris was born August 8, 1912 in Atlantic, NC. She was the second daughter born to Joseph and Elizabeth Mason. She died in Morehead City on January 26, 2005. Her funeral was held at Atlantic UMC by Rev. Chris Humphreys. She was buried in the Atlantic Community Cemetery.

She received teacher's training after high school and taught school briefly, before she and her fellow teacher and later, principal, husband Cecil B. Harris were blessed with their first child. When Cecil received the call to enter the ministry, she often told the children that she didn't hear it, but went along anyway. At first they were close to home, serving the Straits UMC. Later, they would serve churches in Grimesland, Garland, Laurel Hill, St. Paul's, and Biscoe where Cecil died in 1957.

After Cecil passed away, she moved back to her home town, Atlantic, where she lived until her health required her to be in a nursing home. She was more comfortable behind the scenes and didn't like being in the limelight. But she liked people, and her home was always a gathering place where people were made welcome. She particularly enjoyed visits from friends she had made while Cecil was in the ministry.

She didn't know how she would raise her children without her husband's help, but with her Social Security check and through the faithfulness of the monthly Methodist pension she always had enough. She leaves behind four surviving children: two daughters; Mona Evans of St. Paul's, and Kay Salter of Atlantic, and two sons; Roger Harris and Paul Harris both of Atlantic and nine grandchildren and eighteen great-grandchildren.



## **MERCER R. HUBBARD**

**1915 - 2005**

Mercer Reeves Hubbard was born in Mt. Airy, NC, on April 10, 1915, to Marvin Coke and Myrtle Spough Reeves. She was a graduate of UNCG with a degree in music. Mercer was married to the Charles S. Hubbard and was an active wife, homemaker and mother. She did extensive graduate studies in philosophy and art. She received many service awards from the agencies and groups she served.

She was an active volunteer in the various churches Charles served over the years. Her interest in gardening was well known, and her influence was varied. She enjoyed traveling and was a published writer. She was a painter and had pieces placed in the NC Museum of Art, and featured in national magazines. She was co-editor and historian of the family newspaper. She served, also, as president of the Minister's Wives of the NC Conference of the United Methodist Church, and as board member of the Country Doctor's Museum in Bailey, NC.

She is survived by her husband Charles Spence Hubbard; a daughter and son-in-law, the Rev. Martha and Robert Forest; sons and daughters in-law, Charles Spence, Jr. and Stella Hubbard; Thomas Edwin Hubbard; John Spough And Elizabeth J. Hubbard; 14 grandchildren; 10 great-grandchildren; sister, Elizabeth Reeves Lyon.

Mercer died on March 1, 2005 in Pittsboro, NC. A Memorial Service to celebrate Mercer's life was held at Pittsboro UMC by the Rev. Jack Page, and the Rev. Ray Gooch.



## **PEGGY B. CARDEN**

**1932 - 2005**

Peggy B. Carden, daughter of James D. Bobbitt, Sr. and Hattie H. Bobbitt, was born on November 16, 1932, in Durham, NC. After graduation from Durham High School, she was a secretary at Durham Realty and Insurance Company for several years. On June 12, 1954, she married Billy M. Carden, who was employed at a local bank,

Upon answering his call to the ministry, Peggy assisted Billy through Duke University and Duke Divinity School, earning her PHT degree ("Put-Husband-Through"). She was a loving, devoted wife and mother and supported Billy in all

their churches before his retirement. Peggy was a very active member of the United Methodist Women and taught a Sunday School class in several churches.

In addition to her husband, she is survived by one daughter, Lisa Carden Elliott and husband, Andrew of Roxboro, NC and one son, Michael E. Carden and wife, Leslie of Reidsville, NC and one granddaughter, Brooke Carden.

Parkinson's Disease and dementia took their toll on Peggy's life during their retirement years. She died on Palm Sunday, March 20, 2005. Her funeral was held at Concord United Methodist Church in Roxboro, NC, with the Rev. Randy Blanchard and the Dr. Wallace H. Kirby, officiating.

Peggy left us a legacy of laughter and joy, love and comfort, servanthood and friendship, and a steadfast faith. She has received the commendation of our Lord: "Well done, good and faithful servant."

## **BERTHA M. CARTER**

**1933 - 2004**

Bertha McCrimmon Carter of Raleigh, died June 5, 2004. Her funeral was held at Wilson Temple UMC on June 11, 2004, with the Reverend Walter McLeod officiating. Burial was at Montlawn Memorial Park.

Bertha was the wife of the late Reverend Theodore V. Carter who, prior to his death in 2003, was a retired member of the NC Conference. A loving mother and devoted wife for more than 50 years, she felt blessed to have received God's calling to serve in partnership with Ted. Bertha faithfully supported her husband's ministry, exhibiting a quiet strength that endeared her to the hundreds of persons she encountered throughout his career.

Bertha was born April 20, 1933 in Maxton, North Carolina, the daughter of Alberta McCrimmon. She attended the R. B. Dean High School and later, as a young bride, became a de facto partner in her husband's educational pursuits by helping him with assignments while he worked nights to support the family. Her husband Ted often talked in later years about how she would read books and make notes that would help him in studying when he came home from working a late-night shift.

As a full-time homemaker, Bertha developed an interest in sewing. She began by making clothes for herself and her daughter, and as people began to see her work, she took on projects for other ladies in the communities in which they lived. In later years this led to a brief career outside the home as a seamstress in the



alterations department of the former Boylan-Pearce Department Store in Raleigh's Cameron Village. When she left the Department Store, Bertha's apparent love of children caused one young couple in the church to ask her about providing daycare for their infant son. She consented, and over the years she continued to enjoy a special relationship with him and with other children whom she cared for in her home as if they were members of the family.

For several years prior to her death, Bertha faced many health-related challenges that stemmed from diabetes. She met those challenges with grace and dignity and, in the words of the Apostle Paul, she learned in whatsoever state she was, therewith to be content. She left this earth as quietly and serenely as she walked upon it, content because of her unwavering faith in a loving and just God.

Brenda Carter

## **RUTH U. HERBERT**

**1903 - 2005**

Ruth U. Herbert died peacefully on Monday, February 27 in Asheville, NC surrounded by her family. She was 102.

Born and raised in Beloit, Wisconsin, Mrs. Herbert graduated from Beloit College in 1924. She taught English at Lac du Flambeau Indian Reservation and subsequently at the High School in Walworth, Wisconsin.

James F. Herbert and Ruth were married in 1926 and moved two years later to Raleigh, NC, the first of their eventual six pastorates in the Eastern North Carolina Methodist Conference. They served churches in Raleigh, Rockingham, Roxboro, Wilmington, Roanoke Rapids, Rocky Mount before retiring in Chapel Hill. Mrs. Herbert's talents as Bible scholar and teacher were a valuable contribution in their ministry.

In her Virginia retirement, Mrs. Herbert resumed a lifelong love of writing. She participated regularly in a local college writing program and had several stories published in regional writers' magazines. She also wrote poetry, a small volume of which her family had published. Into her mid-eighties Mrs. Herbert traveled abroad often, spending several months at a time in both France and Germany.

Mrs. Herbert is survived by three children: Constance Brooks, David Herbert and Ann Mai; fifteen grandchildren and eight great-grandchildren. Another son, Frederick Herbert, predeceased her in 2002.

A memorial service was held at Brooks-Howell Home in Asheville on March 2, 2005. A graveside service was held at Orange United Methodist Church in Chapel Hill, NC where her remains are joined with her husband.



## **ELSIE M. MILLER**

**1903 - 2004**

Elsie McGlaughon Miller died on December 2, 2004 at Croasdaile Village in Durham. She was 101 years old. Mrs. Miller was born on March 15, 1903 in Wilmington, NC. She always remembered having attended President Taft's parade through downtown Wilmington in 1909, and having seen Halley's Comet in 1910 while riding on a train with her father. A music pupil of great aptitude, she graduated from Tileston High School in 1920 and became an admired piano teacher in Wilmington.



On September 3, 1925 she married Rev. J. Herbert Miller, a Methodist minister. Then began a succession of moves to communities such as Pinetops, Southport, Biscoe, Middleburg, Whiteville, Hookerton, Morehead City (First), Elizabeth City (District Superintendent), Laurinburg (First), Raeford, and Durham (Calvary). Following Mr. Miller's retirement in 1961, the Millers settled permanently in Durham, where they had long educational roots. Rev. Miller had graduated from Trinity College in 1911, and the couple's three sons all received their undergraduate and graduate degrees from Duke University.

Mrs. Miller was a faithful member of Calvary United Methodist Church in Durham, the last congregation Rev. Miller served before his retirement. She was an active member of United Methodist Women and a founding member of the Hobby Club. She was an ardent fan of Duke athletics, a celebrated cook, and a beloved matriarch missed by her family and friends.

Mrs. Miller was predeceased by her husband in 1974.

She is survived by her three sons, Rev. and Mrs. James H. Miller, Jr. of Kinston, Dr. and Mrs. D. Edmond Miller of Durham, and Kenneth M. Miller of Danville, Virginia; by her half-sister, Barbara and Joe Jernigan of Aulander; by four grandchildren, Susan M. and Alex Brink of Mebane, Patricia M. and Fred Blackwood of Raleigh, Marjorie D. Miller of Durham, and Edmond Miller, Jr. of Durham; and by five great-grandchildren.

Her funeral on Saturday, December 4, at Calvary United Methodist Church in Durham was led by Dr. Gayle C. Felton and Rev. Ben C. Rouse. Interment was in Cedar Wood Cemetery in Hertford.

Edmond Miller, Jr.

# IN MEMORIAM

*We regret that a memoir  
was not available for:*

## Clergy:

**Clarence L. Warren**

**Leon R. Sparrow**

**James A. Tingle**

**George B. Williford**

**Johnnie S. Huggins**

**Robin J. Scroggs**

## Spouses:

**Revine G. Little**

**Flossie M. Brady**

**Irma G. Wesley**

**Margaret P. Lamb**

**Daisy Warren**

**Ruby H. Huggins**

**Rachel Frizzelle**

**Eleanor W. Tyson**

**Ruby H. Warren**

**Prudence (Polly) C. Davis**

*And in loving memory,  
we dedicate this page to them.*



**ROLL OF DECEASED MEMBERS, 1837 - 1998  
(SEE 2000 JOURNAL)**

**ROLL OF DECEASED MINISTERIAL MEMBERS, 1999 - 2000  
(SEE 2001 JOURNAL)**

**ROLL OF DECEASED MINISTERIAL MEMBERS, 2001 - 2005**

<b>NAME</b>	<b>DATE/PLACE OF BIRTH</b>	<b>JOINED CONFERENCE</b>	<b>DATE/PLACE OF DEATH</b>	<b>PLACE OF BURIAL</b>
George W. Ports, Jr.	1922 - Phoenix, MD	1956 - VA Conf.	2001 - Mebane	(cremation)
Millard W. Warren, Jr.	1932 - Raleigh, NC	1970 - N. GA Conf.	2001 - Kinston, NC	Mooreville, NC
Matt R. Gardner	1906 - Goldsboro	1936 - New Bern	2000 - Durham	Goldsboro
Clarence E. Hix	1907 - South Carolina	1936 - New Bern	2000 - Fayette, MO	Fayette, MO
Cecil T. Leonard	1940 - Raleigh	(LP)	2001 - Raleigh	Franklinton, NC
Don P. Lee	1925 - Colorado	1972 - Durham	2001 - Goldsboro	cremation
James E. Sponenberg	1914 - Pennsylvania	1943 - Rocky Mount	2001 - Lenoir	Sanford
Charles M. Mitchell	1917 - Buies Creek, NC	1943 - Rocky Mount	2001 - Raleigh	cremation
Roy L. Turnage	1917 - Ayden	1970 - Fayetteville	2001 - Ayden	Ayden
Albert D. Byrd	1928 - Wilmington, NC	1950 - Kinston	2001 - Lumberton	Calypso, NC
Herman S. Winberry	1923-Verona, NC	1947-Elizabeth City	2001-Lumberton	Lumberton
William A. Crow	1902 - Grafton, W.VA	1936-New Bern	2001-Southern Pines	South'n Pines
Robert S. Pullman	1932 - Durham, NC	1957-New Bern	2001-Southern Pines	Aberdeen
Worlise L. Knowles	1947 - New Bern	1998 -Fayetteville(LP)	2001-New Bern	New Bern
Clarence E. O'Briant	1917 -Durham	1974 -Fayetteville	2001 -Hookerton	Snow Hill
Waverly D. Lamb	1926 -Henderson	1976-Fayetteville(AM)	2001 - Lumberton	Lumberton
E.M. Thompson	1931 - Raleigh	1956 - Greenville	2001 - Greenville	Greenville
Kermit R. Wheeler	1912 -	1940 - Wilmington	2002 - Florida	Florida
Samuel D. McMillan, Jr.	1934 -Jacksonville, FL	1957 -New Bern	2002 - South Carolina	Wilmington
John Rogers Crew	1922 - South Carolina	1966 - New Bern	2002 - Durham	Greer, SC
William E. Eason, Sr.	1922	1960-Rocky Mount	2002 -Durham	Sanford
Robert Abner MacLean	1921 -	1958 - Wilson	2002 - Henderson	Henderson
Noah Bright Hill, Jr.	1922 -	1953 - Durham	2002 - Fayetteville	cremation
Donald Francis Gum	1944 - Alamance Co.	1970 - Pennsylvania	2002 - Durham	Burlington
John David Mitchell	1930 -	1964 - Burlington, NC	2002 - Goldsboro	Goldsboro
Robert Norman Knight	1925	1953 - Durham	2002 - Raleigh	Raleigh
James Wesley Hicks, Jr.		1935- Goldsboro, NC	1972- Durham	Goldsboro
Tommy Tyson	1922 - Farmville	1951 - Wilmington	2002 - Chapel Hill	Farmville
Robert C. Mooney, Jr.	1915 - Alabama	1942	2002	Graham
Thomas Holmes House	1947 - New Bern	1998 -Fayetteville(LP)	2001 -New Bern	New Bern
Alton Pugh Hill, Jr.	1924 - Lenoir Co.	1950 - Kinston	2003 - Greenville	Greenville
James Columbus Loy	1929 - Mebane	1961- Durham	2003 - Burlington	Burlington

NAME	DATE/PLACE OF BIRTH	JOINED CONFERENCE	DATE/PLACE OF DEATH	PLACE OF BURIAL
Sidney Grant Boone	1912	1941 - Durham	2003	Nashville
Donna Susan Moore	1946 - Alamance Co.	1984 - Fayetteville	2003 - Burlington	Burlington
Douglas R. Woodworth	1922 - New York		2003	Ayden
Daniel E. Meadows	1911-Columbus Co.	1963 - Greenville	2003-Bailey	Bailey
Gilbert W. Crutchfield	1907-Carthage, NC	1943 - Rocky Mount	2003-Durham	Raleigh
Mary Leigh VonCannon	1917	1976 - Fayetteville	2003	
James H. Shiver	1906	1958 - Fayetteville	2003	
Theodore V. Carter, Sr.	1933-Maxton	1968 - Fayetteville	2003-Raleigh	Raleigh
Irving E. Cook	1927	1957 - New Bern	2003	
John T. Greene	1911	1936 - New Bern	2003	
John T. Smith	1913-Virginia	1963 - Greenville	2003-Cary	Burlington
Richard R. Blankenhorn	1924	1961 - Durham	2003	
Hunnings, Henry M.	1922-Beaufort	1976-Fayetteville(AM)	2003-	
Johnnie D. Aycock	1923	1947 - Elizabeth City	2003	Rowland
Bennie J. Tripp	1943		2003	
Henry B. Lewis	1908 -Mississippi	1937 - Raleigh	2004	Raleigh
Chester Andrews	1907-Fairmont	1931 - Greenville	2004-High Point	Fairmont
Oscar B. Wooldridge	1916-Virginia	1942 - Richmond, VA	2004-Florida	
Lee A. Phillips	1913-Fayetteville	1958 - Wilson	2004-Rockingham	Green Lake
Luther V. Wesley	1946-	1973-Fayetteville	2004-Creedmoor	
William N. Fulford	1920-	1973 - Fayetteville	2004-Farmville	
Johnie L. Joyce	1908-South Hills, VA	1932 - Rocky Mt.	2004-Durham,NC	Cremation
Clarence L. Warren	1923-North Carolina	1958 - Wilmington	2004-Lumberton, NC	Fayetteville
Leon R. Sparrow	1922-North Carolina	1958 - Kinston	2004-Bath, NC	Bath
Evander Parnell	1930-Hope Mills	1969 - Fayetteville	2004-Lumberton, NC	Lumberton
James A. Tingle	1935-Alliance, NC	1964 - Burlington	2004	
James H. Coile	1937-LaGrange, NC	1967 - Goldsboro	2004-New Bern, NC	Wilson
Norwood L. Jones	1923-Clayton, NC	1949 - Sanford	2004-Clayton, NC	Clayton
James G. Lupton	1919-Cedar Island, NC	1962 - Kinston	2004-Simpson, NC	Simpson
Raegan V. May	1963-Muleshoe, TX	1987 - Fayetteville	2005-Chapel Hill	Cremation
John W. Garrison	1924-Raleigh, NC	1950 - Kinston	2005-Brazil	Brasilia
Ebern E. Allen	1940-Greenville, NC	1992 - Fayetteville	2005-Graham, NC	Graham
John M. Cline	1921-Lewisville, NC	1946 - Henderson	2005-Raleigh, NC	Raleigh
Johnnie S. Huggins	1927-Newport News, VA	1971 - Fayetteville	2005	
Barney L. Jones	1920-New York	1944 - New York	2005-New York	New York
Robin J. Scroggs	1930	1955 - Fayetteville	2005-New Jersey	New Jersey
Robert S. Gibson	1925	1952 - Burlington	2005-Charlotte, NC	

## HISTORICAL STATMENT

### I. COMPOSITION

The North Carolina Conference of The United Methodist Church is composed of:

- A. The eastern portion of the former North Carolina Conference of The United Methodist Protestant Church.
- B. The former North Carolina Conference of The Methodist Episcopal Church South.
- C. The coastal region of the former Blue Ridge-Atlantic Conference of The Methodist Episcopal Church.
- D. The Eastern District, North Carolina-Virginia Conference, Central Jurisdiction.

### II. ORGANIZATION

The organizing dates of the four former Conferences were as follows:

- A. The North Carolina Conference of The Methodist Protestant Church 1828, at Whitaker's Chapel in Halifax County, North Carolina.
- B. The North Carolina Conference of The Methodist Episcopal Church, South, 1837.
- C. The Blue Ridge-Atlantic Conference of The Methodist Episcopal Church, 1879, at Greensboro, North Carolina, first named Southern Central Conference; two years later, 1881, renamed Blue Ridge-Atlantic Conference.
- D. The Eastern District North Carolina-Virginia Annual Conference was organized at a special session on August 11, 1964, at Bennett College, Greensboro, North Carolina.

### III. SESSIONS OF THE CONSTITUENT CONFERENCES BEFORE UNION IN 1939:

(See 1988 *Journal*.)

**IV. UNION:** The Unification of the North Carolina Conferences was accomplished by the Unification of the three major branches of American Methodism in the United States at Kansas City, Missouri, May 10, 1939.

**V. SESSIONS SINCE UNION IN 1939:** (See 1988 *Journal*.)

**VI. SESSIONS OF OTHER CONFERENCES:** (See 1988 *Journal*.)

### VII. SESSIONS SINCE UNION IN 1968 OF THE METHODIST CHURCH AND THE EVANGELICAL UNITED BRETHREN CHURCH

#### Sessions of the NC Conference of The United Methodist Church, 1968 - 1999

Held	When	President	Secretary
143 Fayetteville	June 1968	Paul N. Garber	W. Carleton Wilson
144 Chapel Hill	June 1969	W. R. Cannon	W. Carleton Wilson
145 Greenville	June 1970	W. R. Cannon	W. Carleton Wilson
146 Fayetteville	June 1971	W. R. Cannon	W. Carleton Wilson
147 Durham	June 1972	W. R. Cannon	W. Carleton Wilson
148 Fayetteville	June 1973	R. M. Blackburn	A. Kimsey King
149 Fayetteville	June 1974	R. M. Blackburn	A. Kimsey King
150 Fayetteville	June 1975	R. M. Blackburn	James H. Coile
151 Fayetteville	June 1976	R. M. Blackburn	James H. Coile
152 Fayetteville	June 1977	R. M. Blackburn	James H. Coile
153 Fayetteville	June 1978	R. M. Blackburn	James H. Coile
154 Fayetteville	June 1979	R. M. Blackburn	James H. Coile
155 Fayetteville	June 1980	R. M. Blackburn	James H. Coile
156 Fayetteville	June 1981	W. R. Cannon	L. T. Wilson
157 Fayetteville	June 1982	W. R. Cannon	L. T. Wilson
158 Fayetteville	June 1983	W. R. Cannon	L. T. Wilson
159 Fayetteville	June 1984	W. R. Cannon	L. T. Wilson
160 Fayetteville	June 1985	C. P. Minnick, Jr.	L. T. Wilson
161 Durham	June 1986	C. P. Minnick, Jr.	L. T. Wilson
162 Fayetteville	June 1987	C. P. Minnick, Jr.	L. T. Wilson

<b>Held</b>	<b>When</b>	<b>President</b>	<b>Secretary</b>
163 Fayetteville	June 1988	C. P. Minnick, Jr.	L. T. Wilson
164 Fayetteville	June 1989	C. P. Minnick, Jr.	James H. Coile
165 Fayetteville	June 1990	C. P. Minnick, Jr.	James H. Coile
166 Fayetteville	June 1991	C. P. Minnick, Jr.	James H. Coile
167 Fayetteville	June 1992	C. P. Minnick, Jr.	James H. Coile
168 Fayetteville	June 1993	C. P. Minnick, Jr.	James H. Coile
169 Fayetteville	June 1994	C. P. Minnick, Jr.	James H. Coile
170 Fayetteville	June 1995	C. P. Minnick, Jr.	James H. Coile
171 Fayetteville	June 1996	C. P. Minnick, Jr.	James H. Coile
172 Fayetteville	June 1997	Marion M. Edwards	James L. Bryan
173 Fayetteville	June 1998	Marion M. Edwards	James L. Bryan
174 Fayetteville	June 1999	Marion M. Edwards	James L. Bryan
175 Fayetteville	June 2000	Marion M. Edwards	James L. Bryan
176 Fayetteville	June 2001	Marion M. Edwards	James L. Bryan
177 Fayetteville	June 2002	Marion M. Edwards	James L. Bryan
178 Fayetteville	June 2003	Marion M. Edwards	James L. Bryan
179 Fayetteville	June 2004	Marion M. Edwards	James L. Bryan
180 Fayetteville	June 2005	Alfred W. Gwinn	James L. Bryan

- Full Connection Roll/Pastoral Records
- Associate Members Roll/Pastoral Records
- Diaconal Ministers Roll/Pastoral Records
- Chronological Roll and Records  
PM/FL/LP
- Widows of Deceased Pastors
- Chronological Roll of Full Connection Pastors

## **Pastoral and Diaconal Rolls**

### *section seven*

## 2005-2006 ALPHABETICAL ROLL OF MEMBERS IN FULL CONNECTION, ROLL AND PASTORAL RECORDS

Note: This was formerly the Chronological Roll and is now alphabetically arranged for greater convenience and to provide a listing of the service records of conference members in full connection, both effective and retired. these records include only servcie in the North Carolina Conference. Please note that service years vary in value and the Conference Board of Pensions evaluates each year of service in terms of annuity credit. The figures in the far right hand column indicate the number of years service under episcopal appointment to the North Carolina Conference after being received into the Conference. All questions concerning years applicable to annuity credits should be directed to the Board of Pensions.

Name	LP Appt. Years	Present Relation	First Admitted	When Admitted	Ordained Deacon	Ordained Elder	Appt. Not Inc. LP Years
<b>Adams, Dennis M.</b> Roanoke Rapids, First Assoc., 1976; Goldsboro, Pine Forest, 1978; Campus Minister, Methodist College, 1980; Leave of Absence, 1984; Fayetteville: Camp Ground, Assoc., 1988; Greenville, St. James, Assoc., 1995		<b>E</b>	<b>Fayetteville</b>	<b>1973</b>	<b>1973</b>	<b>1976</b>	<b>27</b>
<b>Ahl, Anne W.</b> (RA) Apex - Assoc, 2004		<b>E</b>	<b>Fayetteville</b>	<b>2004</b>		<b>2004</b>	<b>4</b>
<b>Aills, Lovell R.</b> Lacama-Brietz Memorial, 1959; Providence, 1969; Hamlet-Fellowship, 1964; Pikeville-Jefferson, 1969; Wilmington:Pine Valley, 1974; Zebulon, 1977; Durham:Bethany, 1983; Clayton, 1988; Wendell, 1993; Carthage, 1996; Retired, 1999	<b>5</b>	<b>R</b>	<b>Wilmington</b>	<b>1959</b>	<b>1959</b>	<b>1961</b>	<b>40</b>
<b>Aitken, Paul W.</b> Trans. from W. Va., 1955; Leasburg, 1952; Roper, 1955;Duke Hospital, Chaplain, 1956; Retired, 1987	<b>3</b>	<b>R</b>	<b>Charleston, WV</b>	<b>1952</b>	<b>1952</b>	<b>1955</b>	<b>35</b>
<b>Alexander, Franklin L.</b> Fletcher's Chapel, 1979; Disability Leave, 1981; Leave of Absence, 1982; Ellis Chapel, 1984; Retired, 1994		<b>R</b>	<b>Fayetteville</b>	<b>1977</b>	<b>1972</b>	<b>1980</b>	<b>15</b>
<b>Alexander, Gayle T.</b> Trans. from Kentucky, 1950; Hebron-Chestnut Ridge, 1956; Trinity, 1962; Webb Avenue-Trinity, 1969; Clinical Chaplain. Alamance Co.-Mental Health Care Center, 1972; Retired, 1984		<b>R</b>	<b>New Bern</b>	<b>1957</b>	<b>1957</b>	<b>1960</b>	<b>28</b>
<b>Alexander, Jr., Joseph C.</b> Chapel Hill-Orange, 1958; Creedmoor, 1960; Chapel Hill: Aldersgate, 1965; Ohio Univ. Grad. School, 1969; W. Carolina Univ. Asst. Prof. of Speech Comm.& Rhetoric, 1973; Assoc. Dean, WCU, 1989; Retired, 1997		<b>R</b>	<b>New Bern</b>	<b>1957</b>	<b>1957</b>	<b>1961</b>	<b>40</b>
<b>Allen, Danny G.</b> Bethseda, 1971; Tarboro, St. James Assoc., 1972; Franklin Ct, 1973; Mt. Zion, 1977; Wendell, 1983; Warsaw, 1987; Clinton-Grace, Coharie, 1991; FA:Camp Ground, 1998; New Bern:Centenary, 2001	<b>3</b>	<b>E</b>	<b>Fayetteville</b>	<b>1974</b>	<b>1974</b>	<b>1977</b>	<b>31</b>
<b>Allen, Frank B.</b> Leah's Chapel Shiloh (LP), 1980; Mattamuskeet, 1983; Robersonville, 1987; Littleton, 1990; Pilmoro Mem., 1995; Grifton & Webb Chap., 1998; West End, 2002	<b>3</b>	<b>E</b>	<b>Fayetteville</b>	<b>1983</b>	<b>1983</b>	<b>1987</b>	<b>21</b>
<b>Allen, William H.</b> RA:Fuquay-Varina, First, 2001		<b>E</b>	<b>Fayetteville</b>	<b>2000</b>		<b>2005</b>	<b>1</b>
<b>Allred, Gary E.</b> Tabernacle(IS), 1986; Salemburg (SL), 1987; Andrews Chapel (SL), 1989; Johnston Circuit, 1993; Sunrise, 1996; St. Andrew, 2003;RA:Soapstone, 2005	<b>4</b>	<b>E</b>	<b>Fayetteville</b>	<b>1991</b>	<b>1991</b>	<b>1995</b>	<b>14</b>

<b>Name</b>	<b>LP Appt. Years</b>	<b>Present Relation</b>	<b>First Admitted</b>	<b>When Admitted</b>	<b>Ordained Deacon</b>	<b>Ordained Elder</b>	<b>Appt. Not Inc. LP Years</b>
<b>Allred, Susan L.</b> Saxapahaw, 1983; Chapel Hill:Aldersgate, 1987; Retired, 2001		<b>R</b>	<b>Fayetteville</b>	<b>1983</b>	<b>1983</b>	<b>1986</b>	<b>18</b>
<b>Alston, Dwayne D.</b> RM:First, Assoc. 2004		<b>E</b>	<b>Fayetteville</b>	<b>2004</b>		<b>2004</b>	<b>2</b>
<b>Altman, Jr., William H.</b> Coats, 1976; Disc. PM(Join another denom.), 1978; North Gates (FL), 1996; Readmitted as PM, 1998; Johnston Ct., 1999; WI: Riegelwood: Wesley, 2003	<b>2</b>	<b>E</b>	<b>Fayetteville</b>	<b>1997</b>	<b>1976</b>	<b>2001</b>	<b>8</b>
<b>Andrews, Jr., John C.</b> Duke Div. School, 1959; Jerusalem-Zion, 1960; City Road, 1964; Littleton, 1968; Maury-Mt. Herman, 1970; Hollands, 1975; Elm City, 1980; Northhampton, 1984; Pink Hill-Beulaville, 1992; Magnolia, 1996; Retired, 1997		<b>R</b>	<b>Rocky Mount</b>	<b>1960</b>	<b>1960</b>	<b>1965</b>	<b>37</b>
<b>Archer, Patricia H.</b> Transf. To MS Conf., 1993; Jefferson St. UMC, Natchez, MS, 1993; Transf. from MS Conf., 1996; Wi: Trinity, 1996; Ordained Deacon in Full Connection, 1998; WI: Trinity (FD), 1998; Wilmington: Pine Valley, Assoc., 2002		<b>FD</b>	<b>Fayetteville</b>	<b>1998</b>	<b>1998</b>		<b>7</b>
<b>Argo, David A.</b> FA: Haymount (LW), 1978; Consecrated DM, 1981; FA: Haymount, DM of Music, 1981; Ordained Deacon in Full Connection, 1997; FA: Haymount (FD), 1997		<b>FD</b>	<b>Fayetteville</b>	<b>1997</b>	<b>1997</b>		<b>8</b>
<b>Armistead, Roger A.</b> Maury- Mt. Herman (FL), Feb-94; Shallotte Cir., 1995; Transf. from Texas Conf., 1997; Bethesda, 2000; Rockingham: Trinity-Zion, 2001		<b>E</b>	<b>Texas</b>	<b>1962</b>	<b>1962</b>	<b>1965</b>	<b>12</b>
<b>Armstrong, Edward P.</b> Hay St.:Assoc., 1955; Waccamaw, 1958; Union Chapel, 1962; Fremont, 1964; Riverside, 1968; Riverdale, 1969; Pamlico Parish: Associate, 1976; Retired, 1987	<b>1</b>	<b>R</b>	<b>Wilson</b>	<b>1958</b>	<b>1958</b>	<b>1961</b>	<b>29</b>
<b>Armstrong,III, Ralph M.</b> Macon, 1979; GR:Jarvis Memorial Assoc, 1982; Evansdale-Black Creek, 1986; Hookerton, 1988; Dover-Clark, 1994; Fremont, 1999		<b>E</b>	<b>Fayetteville</b>	<b>1980</b>	<b>1980</b>	<b>1983</b>	<b>25</b>
<b>Arthurs, Tracy L. C.</b> EC:Gatesville, 2005		<b>E</b>	<b>Fayetteville</b>	<b>2002</b>		<b>2005</b>	<b>1</b>
<b>Auman, James A.</b> STem, 1947; Four Oaks, 1947, Fayetteville Circuit, 1951; Campground, 1954;Hertford, 1956; Garner, 1961; Association of Methodist Colleges, 1954; Highland, 1969; Jacksonville, Trinity, 1972; Wilmington DS, 1975; Henderson, First, 1981; Graham, First, 1984; Retired, 1988		<b>E</b>	<b>Eliz. City</b>	<b>1947</b>	<b>1952</b>	<b>1954</b>	<b>41</b>
<b>Aydlett, Jr., Wilbur C.</b> Wilmington: Epworth, 1982; Butner:Community, 1986; Roxboro: Longhurst, 1990; Hawkins-Tabor, 1993; Fay: St. Andrews, 1999		<b>E</b>	<b>Fayetteville</b>	<b>1989</b>	<b>1989</b>	<b>1992</b>	<b>16</b>
<b>Bailey, James E.</b> Centenary: Harrells, 1985; Harrells-Westview, 1986; Stem-Bullock's, 1988; Hamlet:Fellowship, 1991; Norlina, 1996; Salem (Person), 2000; Hopewell, 2002	<b>4</b>	<b>E</b>	<b>Fayetteville</b>	<b>1989</b>	<b>1989</b>	<b>1993</b>	<b>16</b>
<b>Bailey, James H.</b> SC Conf. (LP), 1953; WNC Conf. (LP), 1955; Elm City, 1956; West Nash, 1961; Weldon, 1965; Chestnut St., 1968; Greenville: Jarvis Memorial, 1974; Wilmington Dist. Supt., 1984; Cary: White Plains, 1987; Wilson: First, 1990; RA: Highland, 1994; Retired, 1999	<b>5</b>	<b>R</b>	<b>Wilson</b>	<b>1958</b>	<b>1958</b>	<b>1960</b>	<b>41</b>

Name	LP Appt. Years	Present Relation	First Admitted	When Admitted	Ordained Deacon	Ordained Elder	Appt. Not Inc. LP Years
<b>Baker, Gerald K.</b>	<b>1.5</b>	<b>E</b>	<b>Fayetteville</b>	<b>1995</b>	<b>1995</b>	<b>1997</b>	<b>10</b>
Creswell, Jan-94; DU: Fayetteville Rd. Assoc., 1997; DU: Reconciliation, 1998							
<b>Baker, Millard R.</b>		<b>R</b>	<b>Knoxville, TN</b>	<b>1953</b>	<b>1955</b>	<b>1957</b>	<b>40</b>
Trans. from Holton Conf, 1956; Glendon, 1956; Haw River, 1957; Pittsboro, 1960; West Burlington, 1968; Goldsboro: St. Luke, 1974; Wilmington: Wesley Memorial, 1978; Kinston: Queen St., 1982; Elizabeth City District Superintendent, 1987; Retired, 1993							
<b>Baldridge, Robert L. 3</b>		<b>R</b>	<b>Greenville</b>	<b>1956</b>	<b>1957</b>	<b>1959</b>	<b>41</b>
Red Oaks-York Chapel, 1956; Pinetops-Conetoe, 1959; Glenwood, 1964; Conway, 1965; Macedonia, 1968; Salem, 1973; Coordinator, Leadership and Development and Adult Work, Conference Council on Ministries, 1974; Wilm: Grace, 1980; Assoc. Dir. Conf. COM, 1983; Goldsboro: St. Paul, 1985; Rockingham District Superintendent, 1989; Ex. Dir. CCOM, 1993; Retired, 1997							
<b>Bame, Robert L.</b>		<b>R</b>	<b>Rocky Mount</b>	<b>1943</b>	<b>1943</b>	<b>1945</b>	<b>40</b>
West Halifax, 1943; Pikeville, 1947; La Grange, 1951; Southern Pines, 1954; Fifth Avenue, 1959; Hertford: First, 1964; Tarboro: St. James, 1968; Roxboro: Long Memorial, 1973; Raleigh: Millbrook, 1977; Retired, 1983							
<b>Banks, David A.</b>	<b>1</b>	<b>E</b>	<b>Fayetteville</b>	<b>1985</b>	<b>1985</b>	<b>1987</b>	<b>20</b>
Morehead City: St. Peter's (LP), 1984; Morehead City: St. Peter's, 1985; Broad Cr./St. Peter's, 1989; Sanford: Jonesboro, 2001							
<b>Barber, Morris L.</b>	<b>4</b>	<b>R</b>	<b>Ohio</b>	<b>1967</b>	<b>1967</b>	<b>1969</b>	<b>29</b>
Trans. from Ohio Conf., 1967; Pleasant Green, 1967; Banks-Grove Hill, 1969; Bahama: Mt. Bethel, 1973; Brooksdale-Brookland, 1977; Pleasant Hill, 1982; Roanoke, 1986; Pinebluff, 1988; Princeton, 1992; Spring-Lebanon-Garysburg, 1993; Retired, 1996							
<b>Barber, Wilson E.</b>		<b>IL</b>	<b>Chapel Hill</b>	<b>1969</b>	<b>1969</b>	<b>1974</b>	<b>36</b>
Wl: Grace, Assoc, 1969; Raleigh: Franklin, 1971; Mt. Zion, 1973; Erwin, 1975; Fayetteville: St.Andrews, 1979; Kitty Hawk, 1983; Rocky Mt.-Englewood, 1987; Wl: Grace, 1988; Laurinburg: St. Luke, 1990; Siler City: First, 1992; Incapacity Leave, 7/1/1994;							
<b>Barbour, Berry O.</b>	<b>8</b>	<b>R</b>	<b>Fayetteville</b>	<b>1974</b>	<b>1969</b>	<b>1977</b>	<b>26</b>
Wesley Memorial, 1966; Cotton, 1968; Hoke Ct, 1969; Kipling, 1972; Gatesville, 1977; Durham: St. Paul, 1981; Raleigh: St. James, 1986; Aberdeen: Page Memorial, 1987; Approved Evangelist, 1989; Hamlet: First, 1991; Whiteville, 1995; Retired, 1999; (FA)Black's Chapel, 2004							
<b>Barfield, Warren C.</b>		<b>E</b>	<b>Fayetteville</b>	<b>1973</b>	<b>1973</b>	<b>1976</b>	<b>33</b>
Wl: Wesley Mem. Assoc., 1975; Jerusalem-Bethel, 1977; Saxapahaw, 1979; Walnut Grove, 1984; Sharon, 1986; Glendon, 1987; Pink Hill-Beaulaville, 1996; BU:Bethel, 2002;(GO)Rones Chapel, 2004							
<b>Barrett, Troy J.</b>		<b>R</b>	<b>Henderson</b>	<b>1946</b>	<b>1946</b>	<b>1948</b>	<b>40</b>
Dir. of Youth Work & State Dir. of Student Work, Durham, 1946; Broadway, 1949; Methodist Home for Children, 1952; Zebulon-Wendell, 1954; Zebulon, 1955; Wesley Memorial: Warrenton, 1959; Cary: First, 1964; New Bern: Centenary, 1969; Jarvis Memorial, 1970; Durham Epworth, 1974; Laurinburg: First, 1977; Smithfield: Centenary, 1981; Lillington, 1984; Retired, 1986; Raleigh: Avent Ferry, Assoc. (RM), 1989							
<b>Barrineau, Harry P.</b>		<b>R</b>	<b>S. GA</b>	<b>1978</b>	<b>1978</b>	<b>1982</b>	<b>6</b>
Transfer from N. GA Conf., 1998; Assoc. Dean of Student/Career Services, St. Andrews Pres. College, 1998; Counselor, Berwick Med. Ctr., Laurinburg, 2000; Chaplain,Hospice of Scotland Co., 2001;Retired, 2005							



LP Appt. Years	Present Relation	First Admitted	When Admitted	Ordained Deacon	Ordained Elder	Not Inc. LP Years	Appt. Name
<b>Bass, Walton N.</b>		<b>R</b>	<b>Durham</b>	<b>1953</b>	<b>1953</b>	<b>1955</b>	<b>18</b>
Rougemont (Supply), 1951; Woodington-Webb, 1953; Beech Grove, 1956; Trenton, 1959; Cary: White Plains, 1966; Durham: Wellons Village, 1967; Sabbatical Leave, 1969; Supernumerary, 1970; Honorable Location, 1977; Readmitted into FC & retired, 1985							
<b>Bates, Sally G.</b>		<b>E</b>	<b>Fayetteville</b>	<b>1995</b>	<b>1995</b>	<b>1998</b>	<b>9</b>
Apptd. Parish Minister, Brit. Meth. Conf. (PM), 1995; RA: Hayes Barton Assoc. (PM) 1996; RA: Hayes Barton Assoc. (FC) 1998; Chaplain, Div. School, Duke Univ., 2002							
<b>Bauman, Robert J.</b>		<b>E</b>	<b>Fayetteville</b>	<b>1991</b>	<b>1991</b>	<b>1994</b>	<b>14</b>
WI: Wesley Mem. Assoc.(IS), 1987-88; Appt. to Att. Sch. (PM), 1991; Swansboro Assoc., 1992; Wilmington: Sunset Park, 1994; WI: Grace, 1998							
<b>Beane, Kenneth E.</b>		<b>R</b>	<b>Wilmington</b>	<b>1951</b>	<b>1951</b>	<b>1951</b>	<b>39</b>
Air Force Chaplain, Lake Charles, LA, 1952; London, England, 1953; Maxton, St. Pauls, 1954; Air Force Chaplain, Duluth, MN, 1955; Swpesonville, 1958; U.S. Air Force Chaplain, 1960-1972; Retired from USAF, 1972; Sabbatical Leave, 1973; Fayetteville, Hay Street Assoc., 1974; Leave of Absence, 1975; Parkton, 1978; Sabbatical, 1985; Parkton, 1986; Leave of Absence, 1992; Parkton, 1993; Chaplain, US Army (Retired), 1994; Retired, 1995							
<b>Beck, David J.</b>	<b>4</b>	<b>E</b>	<b>Fayetteville</b>	<b>1998</b>	<b>1998</b>	<b>2002</b>	<b>8</b>
Marvin (IS/LP), 1993; Biscoe (LP), 1997; (PM), 1998; RA: Edenton St., Assoc., 2002; RA: New Beginnings, 2003							
<b>Bedsworth, Ellis J.</b>		<b>R</b>	<b>Fayetteville</b>	<b>1955</b>	<b>1955</b>	<b>1958</b>	<b>37</b>
Vanceboro Circuit, 1956; Beech Grove, 1959; La Grange, 1961; New Bern: Trinity, 1967; Bethel, 1973; Plymouth, 1986; Retired, 1991; Marshallberg-Smyrna (RM), 1994							
<b>Beeson, Gilbert W.</b>		<b>E</b>	<b>Durham</b>	<b>1961</b>	<b>1961</b>	<b>1963</b>	<b>44</b>
Culbreth Memorial, 1963; Chaplain, USAF, 1969; Fam. Life Specialist, Fay. Fam Life Ctr., 1989; Cotton, 1989-93; Past. Couns. Fay. Family Life Ctr., 1999							
<b>Belcher, Carl D.</b>	<b>3</b>	<b>E</b>	<b>Fayetteville</b>	<b>1990</b>	<b>1990</b>	<b>1993</b>	<b>15</b>
St. Luke's, Jan-87;BU: New Sharon, 3/1/1990							
<b>Belec, J. Peter</b>		<b>R</b>	<b>W. NY</b>			<b>1995</b>	<b>5</b>
Roanoke (OE), 1998; Trans. from WNY, 6/7/2000; Red Springs: Trinity, 2000; Retired, 2005							
<b>Bell, James D.</b>		<b>E</b>	<b>Fayetteville</b>	<b>1980</b>	<b>1980</b>	<b>1983</b>	<b>25</b>
Rocky Mt.: First Assoc., 1982; Enfield-Eden, 1985; Benson, 1990; Hampstead, 1996;(DU)Duke Memorial, 2004							
<b>Benfield, Jack M.</b>	<b>6</b>	<b>R</b>	<b>Burlington</b>	<b>1964</b>	<b>1966</b>	<b>1968</b>	<b>40</b>
Harper's, 1956; Wesley Chapel, 1957; Franklin : Trinity, 1959; Spring Hill, 1961; Vance, 1963; Garner, 1972; Kenansville Circuit, 1973; Fremont, 1976; Apex, 1981; Zebulon, 1987; Kinston: Wesminister, 1994; Henderson: First, 1999; Incapacity Leave, 2000; Retired, 2004 (12/31/03)							
<b>Benjamin, Shane M. G.</b>	<b>2</b>	<b>E</b>	<b>Fayetteville</b>	<b>1995</b>	<b>1995</b>	<b>1999</b>	<b>9</b>
Wilm: St. John-Smith Chap. (PL), 1994; Good Shepherd (PM), 1996; DU: Asbury Temple-Good Shepherd, 1999; Durham: Asbury Temple, 2001							
<b>Benson, Ann G.</b>		<b>E</b>	<b>Fayetteville</b>	<b>1992</b>	<b>1992</b>	<b>1995</b>	<b>13</b>
Clinton Circuit, 1992; North Gates, 1993; Robersonville, 1996; Roberdell, 1997; Mamers, 2000;(RO)Lumberton Circuit, 2004							

Name	LP Appt. Years	Present Relation	First Admitted	When Admitted	Ordained Deacon	Ordained Elder	Appt. Not Inc. LP Years
<b>Benson, David C.</b>		<b>E</b>	<b>Durham</b>	<b>1986</b>	<b>1986</b>	<b>1991</b>	<b>17</b>
Attended School, 1986; Rocky Mt.: First Assoc., 1987; Evansdale-Black Cr., 1988; Evansdale, 1990; Northampton, 1992; Benson, 1996; Aberdeen-Page Mem., 1998; Lv. Absence, 10/10/99; Spring Hill, 2001; Wl: Whiteville, 2004							
<b>Bergland, John K.</b>		<b>R</b>	<b>W.OH</b>	<b>1950</b>	<b>1950</b>	<b>1955</b>	<b>40</b>
Transferred from West Ohio, 1976; Prof. Duke Div. School, 1976; Ral: Exec. V.P. Meth. Foundation Inc., 1983; Fayetteville:Haymount, 1985; Retired, 1995							
<b>Bergland, Robert E.</b>		<b>E</b>	<b>Fayetteville</b>	<b>1980</b>	<b>1980</b>	<b>1984</b>	<b>25</b>
Henderson: City Road, 1979; Bahama: Mount Bethel, 1983; Clinton: Grace, 1988; Elizabethtown: Trinity, 1991; Apex, 1999;RM:First,RM, 2005							
<b>Bideaux, Rene O.</b>		<b>R</b>	<b>Fayetteville</b>	<b>1955</b>	<b>1956</b>	<b>1958</b>	<b>23</b>
Sandhill Circuit, 1955; Missionary to Costa Rica, 1959; Transferred to New England Conf., 1965; Transferred from So. New England Conf., 1980; Dir. Hinton Rural Life Ctr., 1980; Assoc. Gen. Sec., Gen. Brd. of Glob. Min. Nat. Div., 1981; Chapel Hill: Orange, 1988; Retired, 12/31/93							
<b>Bingham, William A.</b>		<b>E</b>	<b>Fayetteville</b>	<b>1990</b>	<b>1990</b>	<b>1994</b>	<b>15</b>
Appt. to Attend Sch., 1990; Rehoboth-Harris Chapel, 1991; Swansboro Assoc., 1995; Nashville, 1999; SA: Pinehurst, 2003							
<b>Bissette, Lester C. 4</b>		<b>R</b>	<b>Wilmington</b>	<b>1959</b>	<b>1959</b>	<b>1961</b>	<b>36</b>
Battleboro, 1955; Richlands Circuit, 1956; Pasquotank, 1957; Bellhaven, 1959; Browning-Smith, 1961; Lovejoy-Macedonia, 1964; Pleasant Hill, 1965; Cumberland, 1974; Pine Bluff, 1975; Rockingham: Pee Dee, 1981; Spring Hill, 1984; Ebenezer, 1993; Retired, 1995							
<b>Bizzell, Jr., Henry A. .75</b>		<b>R</b>	<b>Wilmington</b>	<b>1951</b>	<b>1951</b>	<b>1953</b>	<b>40</b>
Waccamaw Circuit, 1948; Gatesville, 1951; Raleigh: St. Mark, 1956; Fairview, 1960; Lake Waccamaw, 1964; Cordova, 1967; Pembroke: First, 1968; Benson, 1972; Manteo: Mt. Olivet, 1973; Richlands, 1977; Ayden, 1981; Hertford, 1984; Swepsonville, 1988; Flat Rock, 1990; Retired, 1991							
<b>Black, Bobby C.</b>		<b>R</b>	<b>New Bern</b>	<b>1957</b>	<b>1957</b>	<b>1959</b>	<b>40</b>
Durham: Aldersgate, 1958; Chap., USAF, Schilling AFB, Kansas, 1959; Mildenhall AB, England, 1961; Little Rock, AK, 1964; Clark AB, Republic of Philippines, 1967; Davis-Montham AFB, AZ, 1969; Thule AFB, Greenland, 1972; Nellis AFB, NE, 1973; Langley AFB, 1977; Bitburg Air Base, Germany, 1980; US Space Command, Col. Springs. CO, 1983; Chapl. Pinehurst Vill. Chapel, 1987; Retired, 1997							
<b>Blanchard, George F. 9</b>		<b>R</b>	<b>Fayetteville</b>	<b>1974</b>	<b>1974</b>	<b>1978</b>	<b>25</b>
St. John's, 1965; Rocky Point, 1966; Bethel-Lebanon, 1967; Harrells, 1968; Rich Square, 1969; Durham: Branson, 1972; Fayetteville: Victory, 1977; Kipling-Cokesbury, 1981; Pinebluff, 1984; Shallotte-Camp, 1988; Fayetteville: St. Matthews, 1990; West End-Doub's Chapel, 1992; Disability Lv., 10/1/1993; Retired, 1999; Cotton, 1/1/00-6/30/00							
<b>Blanchard, Randy C.</b>		<b>E</b>	<b>Fayetteville</b>	<b>1984</b>	<b>1984</b>	<b>1986</b>	<b>21</b>
Bell Arthur, 1984; Goldsboro-Salem, 1986; Raleigh-Edenton St. Assoc., 1990; Raleigh-Jenkins Mem., 1996; Bethel (BU Dist. ), 1998; Concord, 2002;RO:Fellowship-St.Paul, 2005							
<b>Bledsoe, Lisa E. C.</b>		<b>E</b>	<b>Fayetteville</b>	<b>1993</b>	<b>1993</b>	<b>1997</b>	<b>11</b>
Attend School, 1993; Ocracoke, 1994; Gatesville, 1995; Evergreen, 1998; Ch. Hill:Aldersgate, 2001; RA: Clayton: Catalyst, 2003							

Name	LP Appt. Years	Present Relation	First Admitted	When Admitted	Ordained Deacon	Ordained Elder	Appt. Not Inc. LP Years
<b>Blue, John R.</b>		<b>R</b>	<b>Maryville, MO</b>	<b>1952</b>	<b>1955</b>	<b>1956</b>	<b>43</b>
Trans. Mo. East Conf., 1950; Vanceboro Circuit, 1954; Trans. To Mo. East Conf., 1956; Trans. from Mo. East Conf., St. John's, 1958; Princeton, 1959; Salem, 1963; Union Grove, 1967; Chaplain, VA Ctr. Martinburg, Va., 1968; Chaplain, VA Hospital, 1971; Retired, 1996							
<b>Bogie, Edward F.</b>		<b>R</b>	<b>Fayetteville</b>	<b>1974</b>	<b>1974</b>	<b>1978</b>	<b>28</b>
Lea's Chapel-Warren's Grove (SLP), 1974; DU: Grace, 1977; Marrow's Chapel, 1983; DU: Carr, 1985; DU: Glendale Heights, 1994; Retired, 2002							
<b>Bone, Sr., Jesse V.</b>		<b>R</b>	<b>Kinston</b>	<b>1962</b>	<b>1962</b>	<b>1964</b>	<b>37</b>
Salemberg, 1962; Front Street, 1964; Saxapahaw, 1966; Fuquay-Varina, 1970; Emmanuel, 1976; Trans. Ok. Conf., 1978; Trans to NC Conf., 1979; Winstead, 1979; Burlington: Davis St., 1983; Wilmington: Trinity, 1988; Laurinburg: St. Luke, 1992; Salem (GR Dist.), 1997; Retired, 1999							
<b>Bostick, Joseph K.</b>		<b>R</b>	<b>Goldsboro</b>	<b>1945</b>	<b>1947</b>	<b>1949</b>	<b>42</b>
Marvin, 1945; Kenly, 1947; Seaboard, 1951; Ellerbe, 1952; Lyon Memorial, 1955; Webb Avenue, 1958; Wesley Memorial, 1962; Mount Olive, 1966; Siler City: First, 1968; Mt. Sylvan, 1971; Fayetteville: Christ, 1975; Rose Hill, 1978; Carthage, 1980; Knightdale, 1984; Retired, 1987							
<b>Bowden, Jr., Reuben L.</b>		<b>E</b>	<b>AL-W. FL</b>	<b>1982</b>	<b>1982</b>	<b>1988</b>	<b>20</b>
Transf. from AL-W. FL Conf., 1986; Mt. Sylvan, Assoc., 1986; Durham: Pleasant Green, 1990; DU: Resurrection, 2000							
<b>Bowman, Daniel D.</b>	<b>2</b>	<b>R</b>	<b>Goldsboro</b>	<b>1967</b>	<b>1967</b>	<b>1969</b>	<b>24</b>
Moncure, 1964; Seaboard, 1967; Milwaukee, 1972; Rainbow, 1977; City Road, 1979; Gatesville, 1984; Retired, 1991							
<b>Boyette, Linwood C.</b>	<b>3</b>	<b>E</b>	<b>Fayetteville</b>	<b>1974</b>	<b>1974</b>	<b>1978</b>	<b>30</b>
Lovejoy-Macedonia, 1971; South Camden, 1977; Morehead City: Franklin Memorial, 1979; Robersonville, 1982; Weldon, 1986; Bethel-Lebanon, 1990; Union Chapel, 1993; Bunn-Hill King, 1997; Kenansville Par., 2000; Retired, 2004(12/31/03); GO: Bethel (Duplin Co.), 2005							
<b>Boykin, William A.</b>		<b>E</b>	<b>Fayetteville</b>	<b>1982</b>	<b>1982</b>	<b>1984</b>	<b>23</b>
Hightower, 1982; Efland, 1985; Goldsboro: St. Paul, Assoc., 1989; Richlands, 1992; Sedman: Cokesbury, 1998; Jacksonville: New Church (Renamed Celebration, 2001), 2000; BU: Friendship, 2004; DU: Concord, 2005							
<b>Bradshaw, Francis C.</b>		<b>R</b>	<b>Greenville</b>	<b>1963</b>	<b>1963</b>	<b>1966</b>	<b>38</b>
Cedar Grove, 1964; Bonlee, 1966; Rocky Mt.: First, Min. of Ed., 1968; Elizabeth City: City Road, 1971; Raleigh: Pleasant Grove, 1977; Wilmington: Grace, 1983; Smithfield: Centenary, 1988; Kitty Hawk, 1993; Retired, 2001							
<b>Branch, Johnny H.</b>		<b>E</b>	<b>Fayetteville</b>	<b>1976</b>	<b>1976</b>	<b>1979</b>	<b>29</b>
Pasquotank, 1973; Calvary, 1974; Mt. Zion, 1978; Smith, 1983; Concord, 1988; DU: Aldersgate, 1994							
<b>Braswell, Kermit L.</b>		<b>R</b>	<b>Durham</b>	<b>1961</b>	<b>1961</b>	<b>1964</b>	<b>41</b>
Verona, 1960; Gilburg Charge, 1961; Knightdale, 1964; Fremont, 1968; Raleigh: Westover, 1969; Kinston: Queen St., 1975; Elizabeth City District Superintendent, 1980; Raleigh: Hayes-Barton, 1984; Assist. To the Bishop/ Dir., Min. Rel., 1986; Raleigh District Superintendent, 1995; Retired, 2002							
<b>Braswell, William E.</b>	<b>1</b>	<b>R</b>	<b>Fayetteville</b>	<b>1979</b>	<b>1972</b>	<b>1981</b>	<b>27</b>
Union Grove, 1971; Leave of Absence, 1974; Discontinued, 1976; Readmitted, 1979; Assoc., Jacksonville: Trinity, 1979; Cordova, 1981; Snow Hill: Calvary Mem., 1985; Washington: First, 1989; Fay.: Haymount, 1995; RA: Highland, 1999; WI: Pine Valley, 2003; Retired, 2004							

Name	LP Appt. Years	Present Relation	First Admitted	When Admitted	Ordained Deacon	Ordained Elder	Appt. Not Inc. LP Years
<b>Brewer, Robert W.</b> University of Toronto, Student, 2004;		<b>E</b>	<b>Fayetteville</b>	<b>2000</b>		<b>2004</b>	<b>2</b>
<b>Broadwell, Alan R.</b> Roanoke Rapids, First Assoc., 1979; Rocky Mt. Parish, 1981; Rainbow, 1984; Kinston: Queen St., Min. of Disc., 1989; GO: St. Luke, 1991; Swansboro, 1996; Fuquay-Varina, 2001		<b>E</b>	<b>Fayetteville</b>	<b>1980</b>	<b>1980</b>	<b>1982</b>	<b>25</b>
<b>Brooks, Ernest R.</b> Shady Grove, 1993; Pembroke: First, 1996; Pleas. Hill-Mt. Carmel, 1999; SA: Broadway-Morris Chapel;SA:Buckhorn, 2005		<b>E</b>	<b>Fayetteville</b>	<b>1993</b>	<b>1993</b>	<b>1996</b>	<b>12</b>
<b>Brooks, Rex E.</b> Mt. Pleasant-Grove-Chapel, 1974; Salem, 1976; Leave of Absence, 1977; Disc., 1978; Cobb Circuit (FL), 1981; Readmitted PM, 1982; Pinetops-Hart, 1985; Durham-Bethany, 1988; Mebane, 1993; Edenton, 1997; Retired, 1/1/2000; West Orange, 2/19/2000; (Orange Chapel, 2002); SA: Mt. Pleasant, 2004		<b>R</b>	<b>Fayetteville</b>	<b>1974</b>	<b>1974</b>	<b>1984</b>	<b>21</b>
<b>Brown, James C. P.</b> Saxapahaw, 1950; Pittsboro, 1954; FA: Lyon Memorial, 1958; WI: Sunset Park, 1962; Williamston, 1966; Kinston: Westminster, 1971; Morehead City: First, 1975; Rockingham: First, 1979; Dist. Superintendent Sanford Dist., 1983; Wilmington: Wesley Memorial, 1989; Retired, 1990		<b>R</b>	<b>Kinston</b>	<b>1950</b>	<b>1950</b>	<b>1952</b>	<b>40</b>
<b>Brown, James S.</b> Salemberg (LP), 1985; Henderson: White Mem., 1987; Oak Grove, 1989; Oriental, 1996		<b>E</b>	<b>Fayetteville</b>	<b>1988</b>	<b>1988</b>	<b>1991</b>	<b>16</b>
<b>Brown, Philip S.</b> Trans. from Texas, 1973; Exec. Dir., Penick Memorial Home, Southern Pines, 1973; Bethel-Locust Hill, 2001; Retired, 2004 (12/31/03); BU: Bethel-Locust Hill		<b>R</b>	<b>So. NJ</b>	<b>1960</b>	<b>1960</b>	<b>1962</b>	<b>33</b>
<b>Brown, Ralph A.</b> Williston, 1980; Greenville: Assoc., St. James, 1982; Greenville: Holy Trinity, 1984; New Bern: Faith, Nov-95;Dunn:Divine St., 2002		<b>E</b>	<b>Fayetteville</b>	<b>1980</b>	<b>1980</b>	<b>1983</b>	<b>25</b>
<b>Brown, Samuel H.</b> Transf. from VA, 1959; Franklin Memorial, 1962; Queens Creek-Oak Grove, 1964; Wellons Village, 1966; Kipling-Cokesbury, 1967; Maxton: St. Paul, 1971; Gardeners, 1976; Hope Mills, 1978; East Rockingham, 1982; New Bern: Trinity, 1986; Raleigh: Longview, 1990; Retired, 1993	<b>3</b>	<b>R</b>	<b>Va.Beach, VA</b>	<b>1959</b>	<b>1959</b>	<b>1961</b>	<b>34</b>
<b>Brown, III, Vernon W.</b> Holly Springs (SL), 1984; Bell Arthur (SL), 1986; Tabernacle (PM), 1987; Union (PM), 1988; Garland, 1990; Chadbourn-Evergreen, 1991; Rockingham-Glenwood, 1994; Lv. Absence, 1996; Verona, 2000;(GO)Woodland/Pink Hill, 2004	<b>3</b>	<b>E</b>	<b>Fayetteville</b>	<b>1987</b>	<b>1987</b>	<b>1990</b>	<b>13</b>
<b>Brown, Wesley F.</b> Student, 1974; Hayes Barton, Assoc., 1976; Moncure, 1978; Sp. Appt.Dir. Dev.& Alumni Affairs, Duke Div. Sch., 1982; Assoc. Dean/Dev. & Alumni Affairs, Duke Div. Sch., 1994; Assoc. Dean for External Relations, DDS, 1999,		<b>E</b>	<b>Fayetteville</b>	<b>1974</b>	<b>1974</b>	<b>1977</b>	<b>31</b>
<b>Browning, Paul C.</b> Trans. from WV Conf., 1953; Burlington Circuit, 1953; Wrightsville Beach, 1956; Sunset Park, 1960; Trinity Fairmont, 1961; Long Memorial-Roxboro, 1965; Trinity-Jacksonville, 1969; Wilmington; Trinity, 1972; Morehead City: First, 1973; Adm., Wesley Manor, 1975; Adm., Harrison House, 1981; Adm., Meridian Nurs. Ctr., 1984; Adm./CEO Ravens Village Care Center, 1986; Retired, 1988	<b>3</b>	<b>R</b>	<b>Buckhannon, WV</b>	<b>1953</b>	<b>1954</b>	<b>1956</b>	<b>35</b>

Name	LP Appt. Years	Present Relation	First Admitted	When Admitted	Ordained Deacon	Ordained Elder	Appt. Not I LP Years
<b>Brownlee, David E.</b> St. Marks, Assoc., 1977; Asbury, 1979; Exec. Sec., New Church Dev., GBGM, Natl. Div., 1987; Durham: Trinity, 1988; Fuquay-Varina, 1991; Dir., Wellspring Ministries, 2001; GR:Covenant, 1/1/02 ; RA:Apex, 2005		<b>E</b>	<b>Fayetteville</b>	<b>1977</b>	<b>1977</b>	<b>1979</b>	<b>28</b>
<b>Brunson, Jesse</b> Mt. Zion-Walls Chapel, 1978; Philadelphia-Cool Spring, 1982; Granville-Vance, 1983; Raleigh: Wilson Temple, 1987; FA: John Wesley, 1997; Director, Conf. Connectional Ministries, 2002; (RO) Galilee, 2004	<b>5</b>	<b>E</b>	<b>Fayetteville</b>	<b>1983</b>	<b>1983</b>	<b>1987</b>	<b>22</b>
<b>Bryan, James L.</b> Asst. Trinity, 1960; Rock Creek, 1961; Silk Hope, 1962; Efland, 1965; Chaplain, US Army, 1967; Burlington: St. Luke's, 1981; Goldsboro: Salem, 1982; Kenly-Buckhorn, 1984; Roanoke, 1988; Graham: Christ-Cedar Cliff, 1992; Retired, 1998; Conference Secretary, 1996		<b>R</b>	<b>Kinston</b>	<b>1962</b>	<b>1962</b>	<b>1965</b>	<b>36</b>
<b>Bryant, Charles V.</b> Trans. from Ohio Conf., 1958; Broadway, 1958; Grace, 1963; Lillington, 1968; Garner: First, 1970; Chapel Hill: University, 1974; Fayetteville: Hay Street, 1978; Lumberton: Chestnut Street, 1980; Sp. Appoint., Com. Leadership Dev. & Adult Coord., 1982; Raleigh: St. Marks, 1988; Ahoskie, 1990; Retired, 1992	<b>1</b>	<b>R</b>	<b>Wilmington</b>	<b>1959</b>	<b>1959</b>	<b>1961</b>	<b>33</b>
<b>Bryant, Terry A.</b> Franklin Circuit, 1975; Spring Hope, 1977; Burlington: St. Pauls, 1980; Carthage, 1988; Sanford: Jonesboro, 1994; Rocky Mount: First, 2001;RA:Asbury, 2005	<b>1</b>	<b>E</b>	<b>Fayetteville</b>	<b>1976</b>	<b>1976</b>	<b>1978</b>	<b>29</b>
<b>Buckingham, Kenneth</b> Andrews Chapel (LP), 1998; Riegelwood: Wesley, 1999 (PM), 2002; SA: Buckhorn, 2003;SA:Fair Promise-High Falls, 2005	<b>1</b>	<b>E</b>	<b>Fayetteville</b>	<b>1999</b>	<b>1999</b>	<b>2002</b>	<b>7</b>
<b>Buckley, Betty Ann</b> Raleigh: Highland, 1998; Alpha Ministries, 1999		<b>FD</b>	<b>Fayetteville</b>	<b>1998</b>		<b>2004</b>	<b>7</b>
<b>Budzinski, William M.</b> Plank Chapel (FL), 1997; Plank Chapel, 1998; DU: Salem (Person Co.), 2002	<b>1</b>	<b>E</b>	<b>Fayetteville</b>	<b>1998</b>	<b>1998</b>	<b>2000</b>	<b>7</b>
<b>Buffaloe, Janet L. K.</b> Sandhills Circuit, 1993; Biscoe-Bascom's Chapel, 1996; Rockingham: Pee Dee, 1997; Leave of Absence, 2003; RO:Conference Evangelist, 2004		<b>E</b>	<b>Fayetteville</b>	<b>1993</b>	<b>1993</b>	<b>1996</b>	<b>11</b>
<b>Bundy, Robert F.</b> Trans. from KY Conf., 1957; Swan Quarter-Fairfield, 1957; Riverside, 1961; Princeton, 1966; Durham: Carr, 1970; Lillington, 1976; Jacksonville: Northwoods, 1980; Robbins: Tabernacle, 1987; Manteo: Mt. Olivet, 1993; Retired, 1996		<b>R</b>	<b>New Bern</b>	<b>1957</b>	<b>1957</b>	<b>1960</b>	<b>39</b>
<b>Bunn, Paul G.</b> Troy Circuit, 1954; Carver's Creek, 1958; Board of Missions: Missionary to S. Congo, 1959; Bethseda, 1962; Millbrook, 1968; Rockingham: First, 1971; Fayetteville: Haymount, 1975; Rocky Mount: First, 1980; Admin. Wesley Pines Retirement Home, 1983; Southern Pines, 1990; Admin. Wesley Pines, 1994; Retired, 1995	<b>1</b>	<b>R</b>	<b>Fayetteville</b>	<b>1955</b>	<b>1956</b>	<b>1959</b>	<b>40</b>
<b>Burnette, Renee'</b> Bu:Burlington Circuit, 2001		<b>E</b>	<b>Fayetteville</b>	<b>2002</b>		<b>2005</b>	<b>1</b>
<b>Burrus, Carolyn H.</b> DU:Comm. Hospice, 2002		<b>E</b>	<b>Fayetteville</b>	<b>2002</b>		<b>2005</b>	<b>1</b>

Name	LP Appt. Years	Present Relation	First Admitted	When Admitted	Ordained Deacon	Ordained Elder	Appt. Not Inc. LP Years
<b>Burnside, Jr., Hobart W.</b>	<b>R</b>	<b>Fayetteville</b>	<b>1971</b>	<b>1962</b>	<b>1964</b>		<b>31</b>
New Hope-Purley, 1971; Carver's Creek, 1972; Wesley Heights, 1975; Clinton Circuit, 1976; Spring-Garysburg, 1980; Milwaukee, 1983; Norman, 1988; Sharon: Holden Beach, 1991; Manns Harbor, 1992; Harlowe-Oak Grove, 1995; Caledonia, 1998; Bunn-Hill king, 2000; Retired, 2002; GO: Micro-Fellowship, 2002							
<b>Butner, III, Rufus E.</b>	<b>E</b>	<b>Fayetteville</b>	<b>1980</b>	<b>1980</b>	<b>1983</b>		<b>25</b>
Kinnakeet, 1982; Creswell, 1984; Rocky Mount: First, Associate, 1985; Goldsboro: New Hope, 1/1/87; La Grange, 6/1/87; Rockingham: Pee Dee, 1991; Cobb Ct., 1993; Raleigh: Westover, 1999;(GO)Wallace, 2003							
<b>Butson, John D.</b>	<b>E</b>	<b>MN</b>	<b>1972</b>	<b>1972</b>	<b>1975</b>		<b>24</b>
Trans. from Minn., 1977; Beech Grove, 1977; Hamlet: Fellowship, 1980; St. John-Gibson, 1983; Leave of Absence, 1988; Snead's Grove, 1991; Maxton: St. Paul's, 1995; Conway, 1997; RM:Conway-Pleasant Grove, 2004;NB:Asbury, 2005							
<b>Byers, Jr., Leonard C.</b>	<b>E</b>	<b>Fayetteville</b>	<b>1971</b>	<b>1971</b>	<b>1976</b>		<b>34</b>
Burlington: St. Luke, 1971; Chaplain, University of Virginia Med. Center, 1975; Chaplain, Cleveland Mem. Hospital, Shelby, 1976; Dir. of Past. Care, Cleveland Reg. Med. Ctr., 1989							
<b>Byram, Roberta</b>	<b>FD</b>	<b>Fayetteville</b>	<b>2004</b>	<b>2004</b>			<b>2</b>
(RA)Hayes Barton, 2004							
<b>Byrd, Douglas L.</b>	<b>3</b>	<b>R</b>	<b>Rocky Mount</b>	<b>1960</b>	<b>1960</b>	<b>1962</b>	<b>38</b>
Candor, 1957; Carolina Beach: St. Pauls, 1960; Mt. Sylvan, 1964; Siler City: First, 1971; Beaufort: Ann St., 1975; Raleigh: Children's Home, 1981; Exec. Dir., U.M. Foundation, Inc., 1985; Retired, 3/01/99							
<b>Byrd, Nathan H.</b>	<b>R</b>	<b>Richmond, VA</b>	<b>1958</b>	<b>1960</b>	<b>1962</b>		<b>41</b>
Federal Point, 1952; Andrews-Soapstone, 1956; Trans. To VA Conf., 1957; Trans. from VA conf., 1959; Newland-Grace, 1959; Asbury-Pineview, 1963; Glendale Heights, 1964; Carrboro, 1968; Ahsokie, 1973; Goldsboro: St. Luke, 1978; Dir. Pub. Rel. Meth. Ret. Homes, 1982; Burlington: Davis St., 1992; Disability Leave, 9/1/1995; Retired, 1999							
<b>Calhoun, Anthony Dean.</b>	<b>E</b>	<b>SC</b>				<b>2004</b>	<b>2</b>
NB:Harlowe-Oak Grove, 2001							
<b>Cahoun, Leanne</b>	<b>E</b>	<b>SC</b>				<b>2004</b>	<b>2</b>
NB:Harker's Island, 2002							
<b>Cameron, Angus M.</b>	<b>R</b>	<b>Brooklyn, NY</b>	<b>1951</b>	<b>1951</b>	<b>1953</b>		<b>40</b>
Trans. from NY East Conf., 1954; Mattamuskeet, 1954; Northampton, 1960; Evansdale-Black Creek, 1966; Fayetteville: St. Andrews, 1969; Candor, 1975; Goldston, 1981; Retired, 1991; Chatham: Mt.Zion (RM), 1994							
<b>Cameron, Hugh H.</b>	<b>R</b>	<b>Kinston</b>	<b>1962</b>	<b>1962</b>	<b>1964</b>		<b>42</b>
Pinetops, 1964; Rocky Mount: First Assoc., 1966; West End, 1968; Chapel Hill: Amity, 1971; Council on Ministries Staff, 1976; Mt.Sylvan, 1980; Smithfield: Centenary, 1984; Fayetteville: Hay Street, 1988; Raleigh: Benson Mem., 1992; Clinton: First, 1999;Retired, 2004 (12/31/03)							
<b>Campbell, Curtis W.</b>	<b>2</b>	<b>E</b>	<b>Fayetteville</b>	<b>1979</b>	<b>1979</b>	<b>1981</b>	<b>26</b>
Norlina, 1977; Burlington: Grace, 1982; Raleigh: Pleasant Grove, 1987; Wilson: West Nash, 1991; Scotts Hill: Wesleyan Chapel, 1996							

Name	LP Appt. Years	Present Relation	First Admitted	When Admitted	Ordained Deacon	Ordained Elder	Appt. Not Inc. LP Years
<b>Campbell, Dennis M.</b> Durham: Trinity, 1973; Assist. Prof. And Chairman Dept. of Religion, Converse College, 1974; Dir. Cont. Ed., Duke Divinity School, 1979; Dean, Duke Divinity School, 1983; Faculty, Duke Divinity School, 1997; Fac., Duke Div. & Headmaster, Woodberry Forest Sch., 1998; Headmaster, Woodberry Forest School, 1999		<b>E</b>	<b>Fayetteville</b>	<b>1968</b>	<b>1968</b>	<b>1974</b>	<b>37</b>
<b>Campbell, Elizabeth</b> (RA) Cary:St. Francis - Assoc, 2004	<b>5</b>	<b>E</b>	<b>Fayetteville</b>	<b>2001</b>		<b>2004</b>	<b>5</b>
<b>Capps, Clingman C.</b> Pittsboro, 1957; Haw River, 1961; Murfreesboro, 1965; Sanford: Jonesboro, 1971; Richlands, 1973; Snow Hill, 1977; Havelock: First, 1981; Disability Leave, 1984; Retired, 1996		<b>R</b>	<b>Wilmington</b>	<b>1959</b>	<b>1959</b>	<b>1961</b>	<b>37</b>
<b>Carden, Billy M.</b> Maybrook-Massey, 1961; New Sharon, 1963; Concord-Oak Grove, 1964; St. Matthews, 1969; Durham: St.Paul, 1970; Roanoke Rapids: Rosemary, 1974; Kinston: Westminster, 1977; Murfreesboro, 1980; Ayden, 1984; Williamston, 1989; Stedman: Cokesbury, 1990; Evansdale, 1992; Retired, 1994		<b>R</b>	<b>Durham</b>	<b>1961</b>	<b>1961</b>	<b>1963</b>	<b>33</b>
<b>Carpenter, Jr., Robert L.</b> St. Paul-Beaver Dam (FL), 1980; Poplar Springs-Memphis (FL), 1984; Assoc. Member, 1988; Mt. Zion (AM), 1989; Mt. Zion (PM), 1992; Caledonia (PM), 1993; Cedar Island-Sea Level (PM), 1994; Cedar Island-Sea Level, 1996; Cordova, 2001;RO:Norman, 2005	<b>9</b>	<b>E</b>	<b>Fayetteville</b>	<b>1989</b>	<b>1992</b>	<b>1996</b>	<b>16</b>
<b>Carson, William E.</b> Trans. from Irish Conf., 1974; Dir. Fayetteville Urban Ministries, 1974; Fayetteville: Culbreth Memorial, 1977; Raleigh: Trinity, 1980; Fairmont, 1984; Durham: Duke Memorial, 1987; Raleigh: St. James, 1992; Retired, 1997		<b>R</b>	<b>Belfast, Ireland</b>	<b>1960</b>	<b>1960</b>	<b>1960</b>	<b>26</b>
<b>Carter III, G. Ross</b> BU: Center, 1995; BU: Faith, 1999; RA: Sunrise, 2003	<b>3</b>	<b>E</b>	<b>Fayetteville</b>	<b>1998</b>	<b>1998</b>	<b>2002</b>	<b>7</b>
<b>Casteel, Joseph W. 7</b> Raleigh: Millbrook, Assoc. (LP), 1988; Fayetteville: Johnson Memorial (LP), 1993; Pleasant Hill (LP), 1994; Pleasant Hill (AM), 1995; Pleasant Hill-Mt. Carmel, 1998; Siler City: First, 1999; (WI) Hampstead, 2004		<b>E</b>	<b>Fayetteville</b>	<b>1995</b>	<b>1995</b>	<b>1998</b>	<b>10</b>
<b>Cauley, Marty J.</b> Lebanon-Carr (LP), 1995; FA:Trinity, 1999; BU: Chapel Hill (New Church), 2003; (BU) Morningstar, 2004;Southeast Jurisdiction Staff	<b>3</b>	<b>E</b>	<b>Fayetteville</b>	<b>1998</b>	<b>1998</b>	<b>2002</b>	<b>8</b>
<b>Chandler, Daniel R.</b> Attend School, 1960; Assoc. Pastor, Chicago, IL, 1965; Attend School, 1967; Asst. Professor, MI, 1970; Asst. Professor, Baruch College, City Univ. of NY, 1971; Rutgers Univ., 1977; Professor, NY Inst. of Tech., 1987; Faculty, Loyola Univ., Chicago, IL, 9/91; Visiting Scholar, Northwestern Univ., 1997; Retired, 1999		<b>R</b>	<b>Rocky Mount</b>	<b>1960</b>	<b>1960</b>	<b>1968</b>	<b>39</b>
<b>Chandler, George P.</b> Trans. from Tenn. Conference, 1958; Student, Emory Univ., 1959; Instructor, Methodist College, 1963; Student, Emory Univ., 1966; Professor, Columbia College, 1967; Student, Union Theological Sem., 1975; Columbia College Professor, 1981; Vist. Scholar, Union Theo. Sem., NYC, 1994; Professor, Columbia College, 1995; Retired, 1999		<b>R</b>	<b>Pulaski, TN</b>	<b>1958</b>	<b>1961</b>	<b>1961</b>	<b>41</b>
<b>Cheasty-Miller, Patrice A.</b> Leave of Absence, 1991; Oxford: Salem, 1993; Durham: Duke's Chapel, 1995; Leave of Absence, 1999; Durham: St. Paul, 2000		<b>E</b>	<b>Fayetteville</b>	<b>1991</b>	<b>1991</b>	<b>1996</b>	<b>12</b>

Name	LP Appt. Years	Present Relation	First Admitted	When Admitted	Ordained Deacon	Ordained Elder	Appt. Not Inc. LP Years
<b>Check, John Michael</b>		<b>E</b>	<b>Fayetteville</b>	<b>1992</b>	<b>1992</b>	<b>1994</b>	<b>13</b>
Hornes-Sims, 1990; Gold Valley, 1995; RM: St. Paul, 1996;(EC) Ann Street, 2004							
<b>Cheezem, Clyde B. 1</b>		<b>R</b>	<b>Rocky Mount</b>	<b>1966</b>	<b>1958</b>	<b>1961</b>	<b>30</b>
SC Conf., 1956-65; Ridgeville, 1956; Bethel-Ebenezer, 1961; South Synor, 1963; South Camden, 1965; Havelock: Cherry Point, 1972; Old Dock, 1975; Leave of Absence, 1978; Snead's Ferry, 1980; Carrol's Chapel, 1984; Morehead City: Franklin Memorial, 1987; North Gates, 1992; Williamston, 1994; Retired, 1998							
<b>Cherry, Corbin Lee</b>		<b>R</b>	<b>Durham</b>	<b>1961</b>	<b>1961</b>	<b>1963</b>	<b>42</b>
Bath, 1963; Jefferson, 1965; Chapl. USA, 1971; Chapl. To NISA, 1974; Chapl. VA Med. Center, 1984; Retired, 2003							
<b>Chou, Lily K.</b>	<b>4</b>	<b>E</b>	<b>Fayetteville</b>	<b>2000</b>	<b>2000</b>	<b>2002</b>	<b>4</b>
Granville Ct. (LP), 1996; BU: Davis St., Assoc., 1998; Union-Newbegun (FL/PM), 2001; WI: Fifth Avenue, 2002;(GO)Brownings-Smith Chapel, 2004							
<b>Chrismon, Sr., Harold 7</b>	<b>7</b>	<b>R</b>	<b>Chapel Hill</b>	<b>1969</b>	<b>1967</b>	<b>1971</b>	<b>26</b>
Union-Newbegun, 1962; Snead's Grove-Tabernacle, 1966; Elm City, 1973; Raleigh: Trinity, 1975; Vass, 1980; Hope Mills, 1985; Lillington, 1990; Retired, 1993; Harnett: Cokesbury (RM), 1994							
<b>Christian, Robert S.</b>		<b>E</b>	<b>Northern NJ</b>	<b>1962</b>	<b>1962</b>	<b>1964</b>	<b>14</b>
Trans. from NNJ, 1990; Professor, Methodist College, 1990							
<b>Christianson, Diane M.</b>		<b>E</b>	<b>Collegeville, MN</b>	<b>1981</b>	<b>1981</b>	<b>1986</b>	<b>18</b>
Greenville: St. James Assoc. (OM), 1984; Transf. MN Conf., 1985; Goldsboro: St. Luke Assoc., 1986; Leave of Absence, 1988; Chaplain, Meth. Ret., Community, 1990; Banks-Grove Hill, 1996; Disability Lv, 5/1/1999; Banks-Grove Hill, 1/1/00; Durham:Bethany, 2001; RM: Edcombe Parish, 2003							
<b>Clark-Dickens, Kathy A.</b>		<b>E</b>	<b>Louisiana</b>	<b>1977</b>	<b>1977</b>	<b>1981</b>	<b>9</b>
Trans. from LA Conf., 1996; Snead's Ferry: First, 1995; Leave of Absence, 1997; Chaplain, Anne Arundel Hosp., Annapolis, MD, 1998; Leave of Absence, 8/1/2000; Appt. in Calif-Pacific Conf., 2001; Chaplain, Anne Arindel Med. Ctr., Annapolis, MD, 2002							
<b>Clarke, Holt A.</b>	<b>10</b>	<b>E</b>	<b>Fayetteville</b>	<b>2000</b>	<b>2000</b>	<b>2002</b>	<b>6</b>
Hobgood (LP), 1993; Red Oak (LP), 1995; Wilson: First, Assoc. (LP), 1999; Hatteras (LP/PM), 1/1/02; RM: Roanoke Rapids: First, 2003;(EC) Wanchese:Bethany, 2004;BU:Bellemont, 2005							
<b>Clarke, William T.</b>		<b>R</b>	<b>Memphis</b>	<b>1959</b>	<b>1961</b>	<b>1964</b>	<b>42</b>
New Bern Circuit, 1957; Washington, Assoc., 1961; Hebron-Roper, 1962; Kinston Circuit, 1963; Bethel, 1965; Kenansville-Woodland, 1967; Disability Leave, 1970; Elizabeth City: Riverside, 1971; Disability Leave, 1972; Pink Hill, 1973; New Bern: Riverside, 1977; Burlington: St. Pauls, 1978; Tyrrell, 1981; Wanchese: Bethany, 1982; Hatteras, 1987; Old Dock, 1988; Swan Quarter, 1991; DU: Carr, 1994; Incapacity Leave 1/1/96, Retired, 2002; EC: Shiloh-Stumpy Pt., 2003;(EC) Creswell, 2004							
<b>Clayton, Richard T. 1</b>	<b>1</b>	<b>E</b>	<b>Fayetteville</b>	<b>1984</b>	<b>1984</b>	<b>1988</b>	<b>21</b>
Wilson: First, Assoc., 1983; Rocky Mount: St. Paul, 1986; Louisurg, 1992; Cary: St. Francis, 1997; (RA)Hayes Barton, 2004							
<b>Clements, William E.</b>		<b>R</b>	<b>Fayetteville</b>	<b>1974</b>	<b>1974</b>	<b>1976</b>	<b>30</b>
Gaston, 1973; Caledonia, 1976; Creswell, 1979; Rockingham: Glenwood, 1983; Perquimans, 1985; Candor, 1993; Smith, 1996; Fayetteville: Victory, 1997; Gatesville, 1998;Retired, 2004 (12/31/03)							



Name	LP Appt. Years	Present Relation	First Admitted	When Admitted	Ordained Deacon	Ordained Elder	Appt. Not Inc. LP Years
<b>Clift, David S.</b>	<b>E</b>	<b>Fayetteville</b>	<b>1974</b>	<b>1974</b>	<b>1977</b>	<b>31</b>	
Student, 1974; Orange, 1976; Kinston: Westminster, 1985; Tarboro: St. James, 1989; Duck, 1994							
<b>Clyburn, Margaret C.</b>	<b>E</b>	<b>Durham</b>	<b>1986</b>	<b>1986</b>	<b>1989</b>	<b>19</b>	
Assoc., Raleigh: Benson Memorial, 1987; Chaplain, Methodist College, 1989; Burlington: Faith, 1991; Perquimans, 1993; Washington: Asbury, 1995; Snow Hill: Calvary, 1998; SA: Pittsboro, 2005							
<b>Cobb, Jr., Arnold G.</b>	<b>E</b>	<b>Fayetteville</b>	<b>1981</b>	<b>1981</b>	<b>1986</b>	<b>24</b>	
Raleigh: Layden Memorial, 1981; Norlina, 1983; Rocky Mount: Parish, 1987; Graham: Christ-Cedar Cliff, 1990; Mt. Gilead: First, 1992; Wilson: Winstead, 1995; Louisburg, 1999; (DU) Epworth, 2004							
<b>Coffman, Laurie H.</b>	<b>E</b>	<b>Fayetteville</b>	<b>1993</b>	<b>1993</b>	<b>1996</b>	<b>12</b>	
Durham: Calvary, 1993							
<b>Cole, Lisa Ann B.</b>	<b>E</b>	<b>Fayetteville</b>	<b>1985</b>	<b>1985</b>	<b>1988</b>	<b>20</b>	
Appointed to attend school, 1985; Wilson: First, Assoc., 1986; Lemon Springs, 1989; Durham: Duke Memorial, Assoc., 1995; Dir. Past. Svcs, Durham Reg. Hosp., Durham, 2005							
<b>Collier, Jr., Milton B.</b>	<b>E</b>	<b>Fayetteville</b>	<b>1988</b>	<b>1988</b>	<b>1991</b>	<b>17</b>	
Lucama-Sims, 1981; Leasburg, 1985; Bethel-Rones, 1988; Rones Chapel, Jan-90; Cedar Grove, 1991; New Hope, 1995; Durham: Duke's Chapel, 1999							
<b>Collins, Gayla E.</b>	<b>E</b>	<b>Fayetteville</b>	<b>1976</b>	<b>1976</b>	<b>1978</b>	<b>27</b>	
Durham: Wellons-Bethseda, 1976; Assoc., Washington: First, 1979; Raleigh: Layden Memorial, 1982; Magnolia, 1984; LA, 1985; Volunteer, KOINONIA Partners, 1986; Banks-Grove Hill, 1987; Williamston, 1990; Bethel, 1994; Oxford, 1/1/2000; Wake Forest, 2002							
<b>Collins, Sylvia</b>	<b>E</b>	<b>Fayetteville</b>	<b>2002</b>		<b>2005</b>	<b>1</b>	
RO: Lumberton Circuit, 2004							
<b>Collins, Thomas A.</b>	<b>R</b>	<b>Raleigh</b>	<b>1944</b>	<b>1944</b>	<b>1946</b>	<b>47</b>	
Gatesville, 1944; RA: Wesley Memorial, 1949; Exec. Sec., Board of Missions, 1953; Pres., Wesleyan College, 1959; Roanoke Rapids: First, 1975; Raleigh: St. Marks, 1980; Asst. to Bishop & Cab. For Church Ext., 1986; Raleigh District Superintendent, 1988; Asst. to Cab. For New Ch. Dev. & Cont. Campaign, 1989; Retired, 1991							
<b>Colon-Emeric, Edgardo A.</b>	<b>E</b>	<b>Fayetteville</b>	<b>1998</b>	<b>1998</b>	<b>2000</b>	<b>7</b>	
Durham Hispanic Ministries, 1998; Durham: Cristo Vive, 2000; Ph.D Prog., Duke Univ., 2002							
<b>Compton, Stephen C.</b>	<b>E</b>	<b>Fayetteville</b>	<b>1977</b>	<b>1977</b>	<b>1981</b>	<b>28</b>	
Attend School, 1977; Student Pastor, Chestnut Ridge, 1978; Salem (Person Co.), 1980; Cary: St. Frances, 1983; Team Leader, Vitalization Project, 1989; Assoc. Dir. CCOM, 1993; Dir. Congregational Development, 1998							
<b>Conner, Sandra J. (Rose)</b>	<b>E</b>	<b>Fayetteville</b>	<b>1989</b>	<b>1989</b>	<b>1991</b>	<b>16</b>	
Bethel (BU Dist), 1989; Franklinton, 1995; Mt. Zion (RA District), 1998; (RA) Macedonia, 2004							
<b>Cook, Charles M.</b>	<b>2 E</b>	<b>Fayetteville</b>	<b>1981</b>	<b>1981</b>	<b>1983</b>	<b>23</b>	
Rocky Mount: First Assoc. (FLP), 1979; Rocky Mount: First Assoc., 1981; Weldon, 1982; Tabor City: St. Paul, 1986; Fayetteville: Gardners, 1989; Troy: Trinity, 1994; Henderson: First, 2000							
<b>Cope, Roger Dale</b>	<b>E</b>	<b>Fayetteville</b>	<b>1978</b>	<b>1978</b>	<b>1980</b>	<b>27</b>	
Asbury-Tuscarora, 1978; Dover-Clarks, 1989; Vanceboro, 1994; Grifton-Webb Chapel, 2002; (RM) Scotland Neck/Rich Square, 2004							

Name	LP Appt. Years	Present Relation	First Admitted	When Admitted	Ordained Deacon	Ordained Elder	Appt. Not Inc. LP Years
<b>Cottingham, John G.</b>		<b>R</b>	<b>Fayetteville</b>	<b>1968</b>	<b>1968</b>	<b>1970</b>	<b>33</b>
Goldston Charge, 1969; Chaplain, US Army, 1970; Retired, 2001							
<b>Cottingham, III, William T.</b>	<b>E</b>		<b>Fayetteville</b>	<b>1974</b>	<b>1974</b>	<b>1977</b>	<b>25</b>
Student, 1974; Wesley Heights, 1976; Durham: Trinity, Assoc., 1978; New Sharon, 1981; Bellemont, 1985; Fremont, 1987; Burlington: W. Burlington, 1991; Southport: Trinity, 1996; WI: Trinity, 2002; EC: Wanchese: Bethany, 2005							
<b>Covington, Jr., John Q.</b>	<b>E</b>		<b>Fayetteville</b>	<b>1980</b>	<b>1980</b>	<b>1983</b>	<b>25</b>
Williston-Stacey, 1983; Midway-Bethlehem, 1984; Lauringburg: Central, 1989							
<b>Cox, Richard Lewis</b>	<b>E</b>		<b>Baltimore</b>	<b>1967</b>	<b>1966</b>	<b>1974</b>	<b>38</b>
Durham: Duke University, 1969; Trans., 1974; Dean of Students, Duke Univ., 1974; Dean/ Residential Life, Duke Univ., 1984							
<b>Crane, Larry Dean</b>	<b>E</b>		<b>Fayetteville</b>	<b>1988</b>	<b>1988</b>	<b>1990</b>	<b>17</b>
Center, 1988; Dublin, 1993; Goldsboro: Pine Forest, 1999; (RA) Mt. Zion, 2004							
<b>Crank, Stewart Allen</b>	<b>E</b>		<b>Fayetteville</b>	<b>1997</b>	<b>1997</b>	<b>2000</b>	<b>8</b>
Helena, 1997; Allensville-Trinity, 2001							
<b>Creech, Clyde M.</b>	<b>2</b>	<b>R</b>	<b>Wilson</b>	<b>1958</b>	<b>1958</b>	<b>1961</b>	<b>40</b>
Goldsboro Circuit, 1956; Micro-Fellowship, 1959; Spring Hill, 1963; Airboro-Garris Chapel, 1968; Garris Chapel, 1969; Retired, 1998							
<b>Cribb, Jerry Wayne</b>	<b>E</b>		<b>Fayetteville</b>	<b>1983</b>	<b>1983</b>	<b>1986</b>	<b>22</b>
Appointed to attend school, 1983; Red Oak, 1984; Spring-Garysburg, 1988; Star, 1993; Ahoskie, 1998; (EC) Manteo: Mt. Olivet, 2004							
<b>Crotwell, Helen Gray</b>	<b>R</b>		<b>Fayetteville</b>	<b>1973</b>	<b>1973</b>	<b>1975</b>	<b>20</b>
Duke University Chapel, 1973; Banks-Grove Hill, 1979; Wake Forest, 1983; Fayetteville District Superintendent, 1986; Bahama: Mt. Bethel, 1992; Retired, 1994							
<b>Crowder, William R.</b>	<b>2</b>	<b>R</b>	<b>Greenville</b>	<b>1948</b>	<b>1951</b>	<b>1953</b>	<b>37</b>
Vanceboro, 1946; Dover, 1950; Hookerton, 1954; Selma: Edgerton Memorial, 1960; Warsaw, 1964; Burlington: St. Pauls, 1968; Goldsboro: Daniels, 1973; Retired, 1986							
<b>Crowe, John M.</b>	<b>1</b>	<b>IL</b>	<b>Fayetteville</b>	<b>1984</b>	<b>1984</b>	<b>1988</b>	<b>21</b>
Clark St. (FLP), 1983; Clark St., 1984; Bethel-Lebanon, 1985; Garland, 1986; Union-Newbegun, 1988; Morehead City: Franklin Memorial, 1992; Salter Path, 1996; Spring Hope, 1998; Bethel (Wayne Co.), 2002; Incapacity Leave, 2003							
<b>Crum, John H.</b>		<b>R</b>	<b>Durham</b>	<b>1953</b>	<b>1955</b>	<b>1956</b>	<b>35</b>
Pleasant Grove, 1953; Wynnewood Park, 1956; Hope Mills, 1960; Moncure Charge, 1961; NC Council of Churches, 1964; Student, Boston Univ. school of Theology, 1969; Roanoke Ct., 1971; Benson, 1973; Elizabeth City: City Road, 1977; Mount Zion, 1979; Durham: Carr, 1984; Salem, 1985; Retired, 1989							
<b>Culberson, James V.</b>	<b>5</b>	<b>E</b>	<b>Fayetteville</b>	<b>1999</b>	<b>1999</b>	<b>2001</b>	<b>5</b>
Warren Ct. (SLP), 1994; Moyock (PM), 1999							
<b>Cummings, Simeon D.</b>	<b>E</b>		<b>Fayetteville</b>	<b>1978</b>	<b>1978</b>	<b>1984</b>	<b>19</b>
Pembroke: Ashpole-Pleas. Grove, 1977; Disc., 1979; Attend School, 1980; Aberdeen: Lighthouse, 1981; Ashpole Hickory Grove, 1982; Lumberton: Branch St., 1985; Sandy Plains, 1989; Withdrew to other denom., 1994; Readmitted, 2002; Midway-Bethlehem, 2002; (RO) Pembroke: First, 2004							

Name	LP Appt. Years	Present Relation	First Admitted	When Admitted	Ordained Deacon	Ordained Elder	Appt. Not Inc. LP Years
<b>Cummings, Simeon F.</b>	<b>3</b>	<b>R</b>	<b>Durham</b>	<b>1953</b>	<b>1956</b>	<b>1958</b>	<b>32</b>
Prospect, 1953; Coord., Outreach, Conf. Council on Ministries, 1973; Robeson County Cooperative Ministries, 1978; Retired, 1985							
<b>Cummings, William E.</b>	<b>3</b>	<b>R</b>	<b>Fayetteville</b>	<b>1980</b>	<b>1980</b>	<b>1983</b>	<b>22</b>
St. John-Smith Chapel (LP), 1978; Red Springs: Rhyne, 1980; Hamlet: St. Peter, 1981; Raleigh: Wilson Temple, 1983; Red Springs: Rhyne Memorial, 1985; Lumberton: Mt. Olive Parish, 1994; Retired, 2002							
<b>Cummings-Worriax, Carolyn E</b>			<b>Fayetteville</b>	<b>1995</b>	<b>1995</b>	<b>1999</b>	<b>9</b>
Leave of Absence, 1995; Fayetteville: Grace-Trinity, 1996; RO: Trinity-Zion, 1999; Jerusalem (GR Dist), 2001; Leave of Absence, 2004; WI: Bolton Charge, 2005							
<b>Currin, Douglas Brian</b>		<b>E</b>	<b>Fayetteville</b>	<b>1991</b>	<b>1991</b>	<b>1995</b>	<b>14</b>
Broadway-Morris Chapel, 1988; Wilmington: New Church (Renamed Wellspring), 2000; WI: Lake Waccamaw, 2004							
<b>Cyr, Ronald Dale</b>		<b>E</b>	<b>Fayetteville</b>	<b>1971</b>	<b>1971</b>	<b>1975</b>	<b>34</b>
Core Creek, 1972; Stokes, 1974; Student, ECU, 1974; Shady Grove, 1976; Clinical Chaplain, Caswell Center, 1981							
<b>Danek, Thomas Arnold</b>		<b>R</b>	<b>Kinston</b>	<b>1962</b>	<b>1962</b>	<b>1964</b>	<b>37</b>
Wynnewood Park, 1966; Student, UNC-Chapel Hill, 1969; Dir., Union Co. Mental Health Center, 1971; Admin. Juvenile Serv. Div. NC Office of the Courts, 1975; Retired, 1999							
<b>Daniel, David Eson</b>		<b>R</b>	<b>Burlington</b>	<b>1964</b>	<b>1964</b>	<b>1966</b>	<b>34</b>
Louisburg College, 1963; Vice President, Louisburg College, 1972; Student Grad. School, NCSU, 1973; Isothermal College, 1975; President Wilkes Comm. College, 1981; President, NC Comm. College Foundation, 1989; Exec. Dir., Pa. Comm. Colleges, Oct-90; President, Midland College, Midland, TX, 8/91; Retired, 1998							
<b>Daniel, Marvin Francis</b>		<b>E</b>	<b>Fayetteville</b>	<b>1979</b>	<b>1979</b>	<b>1982</b>	<b>26</b>
Calvary, 1979; Hampstead, 1983; Dunn: Divine St., 1992; Kinston: Queen St., 1999; WI: Wesley Memorial, 2004							
<b>Daniels, Franklin Delano</b>		<b>R</b>	<b>Virginia</b>	<b>1960</b>	<b>1960</b>	<b>1963</b>	<b>41</b>
Trans. from VA Conf., 1963; Methodist Home for Children, 1963; Chaplain, USA, 1967; Past. Couns. Marvin, Oct-91; Wesley's-Black Chapel, 12/95; Retired., 2001							
<b>Davidson, Barney L.</b>		<b>R</b>	<b>W. TX</b>	<b>1949</b>	<b>1949</b>	<b>1951</b>	<b>35</b>
Trans. from West Texas Conf., 1950; North Mount, 1950; Cary: First, 1954; Morehead: First, 1959; Fayetteville District Superintendent, 1963; Goldsboro: St. Paul, 1967; Wilson: First, 1975; Burlington District Superintendent, 1978; Retired, 1984							
<b>Davis, Eldrick R.</b>		<b>E</b>	<b>Fayetteville</b>	<b>1984</b>	<b>1984</b>	<b>1988</b>	<b>21</b>
Philadelphia-Cool Springs, 1988; Fayetteville: Harry Hosier, 1989							
<b>Davis, Gerry G.</b>		<b>E</b>	<b>Fayetteville</b>	<b>1976</b>	<b>1976</b>	<b>1979</b>	<b>29</b>
West Halifax, 1975; Conway, 1977; Pikeville-Mt. Carmel, 1982; Hamlet: Fellowship, 1987; Stantonsburg, 1989; Raleigh: Ebenezer, 1995							
<b>Davis, Herbert C.</b>	<b>8</b>	<b>R</b>	<b>Durham</b>	<b>1972</b>	<b>1966</b>	<b>1978</b>	<b>22</b>
Shady Grove, 1964; Red Oak-Yorks, 1965; Stonewall-Pamlico Parish, 1967; Pamlico Parish, 1970; Gatesville, 1971; Edgecombe-Pinetops-Conetoe, 1973; Havelock: First, 1977; Williamston: First, 1981; Edenton, 1984; Newport: St. James, 1985; Murfreesboro, 1988; Pleasant Hill, 1990; Missionary to Armenia, 1994; Retired, 3/31/1998							

Name	LP Appt. Years	Present Relation	First Admitted	When Admitted	Ordained Deacon	Ordained Elder	Appt. Not Inc. LP Years
<b>Davis, Herman F.</b> Pembroke, 1951; Fair Bluff, 1954; Elizabethtown, 1960; Retired, 1989		<b>R</b>	<b>Kinston</b>	<b>1950</b>	<b>1950</b>	<b>1951</b>	<b>39</b>
<b>Davis, Michael A.</b> Temperance Hall-McKendree, 1977; Assoc. Rockingham: First, 1979; North Gates, 1980; Moyock, 1984; Franklinton, 1986; Wake Forest, 1992; Fayetteville: Gardners, 1995; SA: Troy:Trinity, 2003		<b>E</b>	<b>Fayetteville</b>	<b>1976</b>	<b>1976</b>	<b>1980</b>	<b>29</b>
<b>Dawson, Ronnie R. 1</b> Concord (SL), 1993; Warren's Grove (SL/PM), 1996; Graham: Cedar Cliff, 1998; Shiloh, 2002		<b>E</b>	<b>Fayetteville</b>	<b>1994</b>	<b>1994</b>	<b>1998</b>	<b>11</b>
<b>Dehart, Jr., Murry L.</b> Union Methodist Church, 1959; North Gates Charge, 1961; Shallotte: Camp, 1963; Sunset Park, 1967; Saxapahaw, 1970; Pittsboro: First, 1974; Rockingham: Pee Dee, 1979; Pinetops-Conetoe, 1981; Raleigh: St. Marks, Assoc., 1983; Raleigh: Wesley Memorial, 1989; Retired, 1995		<b>R</b>	<b>Wilmington</b>	<b>1959</b>	<b>1959</b>	<b>1960</b>	<b>36</b>
<b>DeJesus, Edgard R.</b> (BU) Saxapahaw, 2000; (RA) New Church, 2003;RA:Ch. of the Risen Lord, 2005		<b>E</b>	<b>Fayetteville</b>				<b>5</b>
<b>Denny, Clyde Arthur</b> Burlington: Davis St., Assoc., 1986; Lebanon-Carr, 1988; Oracoke, 1990; Windsor, 1993; Elizabeth City: First, 1999;(RM) Englewood, 2004		<b>E</b>	<b>Fayetteville</b>	<b>1990</b>	<b>1990</b>	<b>1992</b>	<b>15</b>
<b>Dickens, Jan J.</b> Harrellsville, 1973; Eno-Palmers Grove, 1975; New Hope, 1979; Chaplain, USAF, 1982;Retired, 2005		<b>R</b>	<b>Fayetteville</b>	<b>1976</b>	<b>1976</b>	<b>1980</b>	<b>29</b>
<b>Dickens, III, John V.</b> Trans. from Louisiana Conf., 1996; Chaplain, US Navy, 1996		<b>E</b>	<b>Louisiana</b>	<b>1978</b>	<b>1978</b>	<b>1985</b>	<b>9</b>
<b>Dietrich, Ronald E.</b> Trans. from W. PA Conf., 1995; Pembroke, 1993; West End, 1996;Aberdeen: Page Memorial, 2002 Retired;, 2004 (12/31/03)		<b>R</b>	<b>EUB</b>	<b>1965</b>		<b>1965</b>	<b>9</b>
<b>Dixon, Jr., Samuel W.</b> Snead's Ferry, 1975; Durham Parish, 1979; Swepsonville, 1980; Durham: Calvary, 1984; Swansboro, 1988; Assoc. Dir. CCOM, 1990; Roanoke Rapids: First, 1996; Grant Dev. & Admin., UMCOR, 1998; Asst. Gen. Sec., UMCOR, 1999; Ex. Sec. For UM Development Fund, GBGM, 2001; Deputy General Secretary, GMGM, 2004		<b>E</b>	<b>Fayetteville</b>	<b>1974</b>	<b>1974</b>	<b>1976</b>	<b>31</b>
<b>Dodson, Jerry S.</b> Union Grove, 1974; Salem, 1977; New Hope, 1982; Burlington: Grace, 1987; Wilmington: Grace, 1993; Clayton: Horne Memorial, 1998; Burlington: New Church (Renamed Faith Community), 2000;BU: Davis St., 2002		<b>E</b>	<b>Fayetteville</b>	<b>1974</b>	<b>1974</b>	<b>1978</b>	<b>31</b>
<b>Dodson, Lewis H.</b> Trans. from Florida Conf., 1960; Stonewall, 1960; Mt. Pleasant, 1963; Mamers, 1964; Institute, 1966; Sabbatical Leave, 1967; Pollocksville, 1968; Sandhills, 1969; Wrightsboro, 1971; Center, 1974; Disability Leave, 1976; Sharon, 1978; South Camden, 1979; Perquimans, 1981; Whiteville Ct., 1982; Retired, 1983		<b>R</b>	<b>High Point</b>	<b>1953</b>	<b>1955</b>	<b>1958</b>	<b>30</b>
<b>Dorsey, Dora R.</b> Attend School, 1998; DU: Lakewood, 1999; Hamlet: St. Peter, 2002; (RO) Philadelphia, 2004		<b>E</b>	<b>Fayetteville</b>	<b>1998</b>	<b>1998</b>	<b>2002</b>	<b>7</b>
<b>Dornsmith, Suzanne E.</b> BU:Chapel Hill, Assoc., 2005		<b>E</b>	<b>Fayetteville</b>	<b>2000</b>		<b>2005</b>	<b>1</b>

LP Appt. Years	Present Relation	First Admitted	When Admitted	Ordained Deacon	Ordained Elder	Not Inc. LP Years	Appt. Name	
<b>Doucette, Leonard F.</b>	<b>E</b>	<b>Fayetteville</b>	<b>1975</b>	<b>1975</b>	<b>1978</b>	<b>30</b>	Student, 1975; Pollocksville, 1977; Hollands, 1980; Raleigh: Edenton St., Assoc., 1981; Rose Hill, 1984; Durham: Parkwood, 1989; Oriental, 1992; New Bern: Trinity, 1996; Hertford, 1999;DU: Asbury, 2002	
<b>Drake, Para Lee</b>	<b>E</b>	<b>Fayetteville</b>	<b>1996</b>	<b>1996</b>	<b>1999</b>	<b>9</b>	Attend School, 1996; Mt. Tirzah, 1997; Durham: Trinity, Assoc., 1998; CPE, Duke Med. Center, 1999; Res. Chaplain, Duke Med. Center, 2000; Rougemont, 2001: DU: Carr, 2003;EC:Newbegun, 2005	
<b>Draper, Jr., Howard D.</b>	<b>E</b>	<b>Raleigh</b>	<b>1965</b>	<b>1965</b>	<b>1969</b>	<b>40</b>	Attend School, 1965; Mamers, 1967; Star, 1970; Alcoholism Counselor, Halifax Co. Mental Health Ctr, 1973; Hawkins-Tabor, 1988; Kenansville Parish, 1993; Saulston, 1996; Plymouth, 1999; GO: Mt. Olive, 2003	
<b>Drum, Barry P.</b>	<b>E</b>	<b>Pent. Hol.</b>	<b>1995</b>	<b>1995</b>	<b>1997</b>	<b>8</b>	Bethel-Lebanon, 1993; Trans. from Pent. Holiness Church, 1995; Harnett Co.: New Church, 1998; Harnett: The Rock, 1999; Family Leave, 2000; Chaplain, NC Wesleyan College, 2003	
<b>Drye, Judith B.</b>	<b>E</b>	<b>Fayetteville</b>	<b>1995</b>	<b>1995</b>	<b>1997</b>	<b>10</b>	Fairbluff-Cerro Gordo, 1995; Sanford: St.Luke, Assoc., 1997; Goldston, 2002	
<b>Dulaney, Earl G.</b>	<b>E</b>	<b>KY</b>	<b>1971</b>	<b>1971</b>	<b>1975</b>	<b>33</b>	Transfer from KY, 1974; Leasburg-Salem, 1974; Burlington: Grace, 1978; Benson, 1982; Bethel, 1986; Raleigh: Pleasant Grove, 1991; Nashville, 1993; Robbins, 1995; Goldsboro: St. Luke, 2000; (RA) Louisburg, 2004	
<b>Dunham, Paul R.</b>	<b>4</b>	<b>E</b>	<b>Fayetteville</b>	<b>1993</b>	<b>1993</b>	<b>1997</b>	<b>12</b>	Elm City, 1993; Pikeville: St. Joseph, 2000; WI: Wellspring, 2004
<b>Dunn, Clyde H.</b>	<b>R</b>	<b>Wilmington</b>	<b>1951</b>	<b>1952</b>	<b>1953</b>	<b>41</b>	Student, 1951; St. John, 1953; Clayton, 1956; Missionary to S.E. Asia, 1959; Red Springs: Trinity, 1972; Farmville, 1976; Garner: First, 1981; Assoc. Dir. Conf. COM, Missions, 1984; Jacksonville: Trinity, 1990; Retired, 1993	
<b>Dutton, Jr., John H.</b>	<b>E</b>	<b>Fayetteville</b>	<b>1978</b>	<b>1978</b>	<b>1982</b>	<b>21</b>	Attend Brite Div. School, 1978; Troy Circuit, 1980; Wrightsboro, 1984; Coharie Mission, 1986; Leave of Absence, 9/1/1986; Cumnock, 1989; Leave of Absence, 1992; Fairview, 1995; Elizabeth City: Riverside, 2000; (EC) Ahoskie, 2004	
<b>Early, Laura G.</b>	<b>E</b>	<b>Fayetteville</b>	<b>1993</b>	<b>1993</b>	<b>1996</b>	<b>12</b>	Aulander, 1991; Gatesville, 1995; Program Coord., Elizabeth City District, 7/1/1995; All God's Children, 1997	
<b>Earnhardt, Daniel T.</b>	<b>R</b>	<b>Greenville</b>	<b>1963</b>	<b>1963</b>	<b>1965</b>	<b>41</b>	Ellis Chapel, 1963; Trans. To WNC Conf., 1966; Charlotte: First, 1966; Charlotte: Duncan Memorial, 1968; Wesley Foundation, Greenville, 1969-Present; Grimesland (426.1), ; Chocowinity (426.1), ; Trans. To NC Conf., 1992; Chocowinity & Campus Ministry, ECU, 1992; Carrboro, 1998; Wilson: West Nash, 2001; Retired, 2004 (12/31/03)	

Name	LP Appt. Years	Present Relation	First Admitted	When Admitted	Ordained Deacon	Ordained Elder	Appt. Not Inc. LP Years
<b>Earnhardt, Edwin L.</b>		<b>R</b>	<b>Burlington</b>	<b>1952</b>	<b>1954</b>	<b>1957</b>	<b>36</b>
Greenville: St. James, 1952; Washington Circuit, 1953; Pikeville, 1956; Goldsboro: Jefferson, 1958; Hookerton-Rainbow, 1962; Edenton, 1968; Jacksonville: Northwoods, 1977; Rose Hill, 1980; Roanoke Circuit, 1984; Rehoboth-Harris Chapel, 1986; Retired, 1989							
<b>Edens, Jr., Allen C.</b>		<b>R</b>	<b>Rocky Mount</b>	<b>1943</b>	<b>1944</b>	<b>1944</b>	<b>38</b>
Trans. from FL Conf., 1942; Haw River, 1942; Calvary (Pembroke), 1947; Chaplain, US Army, 1944-49, 52-67; Spring Lake, 1967; Linden: Parker's Grove, 1979; Retired, 1981; Spring Lake (RM), 1994							
<b>Edge, Gerald L.</b>	<b>3</b>	<b>R</b>	<b>Rocky Mount</b>	<b>1966</b>	<b>1966</b>	<b>1969</b>	<b>30</b>
Troy Circuit, 1962; Mt. Pleasant, 1965; Rockingham: First, Assoc., 1969; Wrightsville Beach, 1971; Pinetops-Conetoe, 1977; Grifton, 1981; Mebane, 1985; Lumberton: Chestnut Street, 1989; Tarboro: St. James, 1994; Retired, 1996							
<b>Edgerton, Martha K.</b>		<b>E</b>	<b>LA Conf.</b>	<b>1991</b>	<b>1991</b>	<b>1998</b>	<b>7</b>
Trans. from LA Conf. (PM), 7/1/1997; Garner: St. Andrews, Assoc. (PM), 1997; Bethel-Lebanon, 1998; LA, 10/1/1999; Shallotte Circuit, 2000; Andrews Chapel & Village Point, 2001; Family Leave, 2003							
<b>Edwards, Steven M.</b>		<b>E</b>	<b>Fayetteville</b>	<b>1997</b>	<b>1997</b>	<b>1999</b>	<b>7</b>
Warrenton: Wesley Memorial (PM), 1997; (E), 1999; RAL: Highland, Assoc., 2001							
<b>Eldredge, Robert K.1</b>		<b>R</b>	<b>Fayetteville</b>	<b>1987</b>	<b>1987</b>	<b>1990</b>	<b>10</b>
West Orange, 1986; Retired, 1996							
<b>Elliott, Edward C.</b>		<b>R</b>	<b>Central IL</b>	<b>1975</b>	<b>1975</b>	<b>1977</b>	<b>15</b>
Trans. from Central IL Conf., 1979; Exec. Dir., Methodist Home for Children, 1979; Leave of Absence, 1983; Exec. Dir. Family Serv. Wake Co., 1984; Therapist, Johnston Co. Mental Health Center, 1988; Retired, 1994							
<b>Elliott, Michael H.</b>		<b>E</b>	<b>Fayetteville</b>	<b>1980</b>	<b>1980</b>	<b>1982</b>	<b>25</b>
Newton Grove, 1980; Trinity, 1984; Plank Chapel, 1986; Wilmington: Sunset Park, 1988; Wilmington: Fifth Avenue, 1994; Elizabethtown: Trinity, 1999; Troy: Trinity, 2000; FA: Raeford: First							
<b>Elliott, Roger V.</b>		<b>E</b>	<b>Fayetteville</b>	<b>1968</b>	<b>1968</b>	<b>1971</b>	<b>37</b>
Ellis Chapel, 1968; Smith, 1970; Durham: Bethany, 1974; Fayetteville: Campground, 1980; New Bern: Centenary, 1983; Sanford District Superintendent, 1989; Raleigh: Edenton St., 1995							
<b>Epperson, James S.</b>		<b>R</b>	<b>Greenville</b>	<b>1956</b>	<b>1956</b>	<b>1960</b>	<b>42</b>
Attend School, 1956; Calvary Charge (Student Appt.), 1958; Jacksonville: Northwoods, 1958; Morehead City: St. Peters, 1963; Norlina, 1968; Shallotte: Camp, 1971; Hubert, 1977; Queen's Creek, 1984; Dover-Clarks, 1988; Salter Path, 1989; Wanchese: Bethany, 1992; Evansdale (RM), 1994; South Rosemary, 1996; Retired, 1998							
<b>Epps, Sr., Ralph I.</b>		<b>R</b>	<b>Greenville</b>	<b>1948</b>	<b>1948</b>	<b>1950</b>	<b>42</b>
Pikeville, 1946; Stem, 1948; Maxton, 1951; Laurel Hill, 1952; Grifton, 1956; Weldon, 1960; Fairmont, 1965; Mebane, 1970; Rocky Mount: Englewood, 1974; Raleigh: Fair mont, 1979; Washington: First, 1981; Edenton, 1985; Retired, 1991; Chowan, 2/1/1993							
<b>Eubanks, John M.</b>		<b>E</b>	<b>Fayetteville</b>	<b>2001</b>		<b>2005</b>	<b>1</b>
NB: Jacksonville: Pine Valley, 2001							
<b>Eure, Jr., James A.</b>		<b>R</b>	<b>Fayetteville</b>	<b>1948</b>	<b>1948</b>	<b>1986</b>	<b>12</b>
Trinity-Piney Grove, 1984; Raeford: Hoke, 1986; Newton Grove, 1990; Goldsboro: Jefferson, 1993; Retired, 1995							

Name	LP Appt. Years	Present Relation	First Admitted	When Admitted	Ordained Deacon	Ordained Elder	Appt. Not Inc. LP Years
<b>Evans, Tommy L.</b>	<b>3</b>	<b>IL</b>	<b>Fayetteville</b>	<b>1984</b>	<b>1984</b>	<b>1988</b>	<b>21</b>
Lebanon (LP), 1981; Burlington Circuit, 1985; Wilson: First, Assoc., 1989; Lovejoy-Macedonia, 1990; Concord, 1994; Wendell, 1996; Elizabethtown: Trinity, 2000; Mt. Hermon, 2002; BU: St. Pauls, 2003; Leave of Absence, 2003; Incapacity Leave, 2005							
<b>Everett, Glenn B.</b>	<b>5</b>	<b>E</b>	<b>Fayetteville</b>	<b>1981</b>	<b>1978</b>	<b>1986</b>	<b>24</b>
Cedar Island (FLP), 1976; Stokes (SLP), 1978; Efalnd (SLP), 1980; Efland, 1981; Burlington: Faith, 1985; South Camden, 1991; Swepsonville, 1996; (NB) Daniels Memorial, 2004							
<b>Faggart, Tommy M.</b>		<b>R.</b>	<b>Lake Juna.</b>	<b>1961</b>	<b>1961</b>	<b>1964</b>	<b>37</b>
Trans. from WNC Conf., 1960; Christ Church-Cedar Cliff, 1960; Trans. To WNC Conf., 1963; Trans. from WNC Conf., 1964; Fairview, 1964; Maysville, 1968; Swansboro, 1970; Hamlet: First, 1975; Cary: First, 1981; Durham: Duke Memorial, 1982; Sanford: St. Luke, 1986; Raleigh: Benson Memorial, 1989; Rockingham: First, 1992; Retired, 1998							
<b>Faggart, W. Bryan</b>		<b>E</b>	<b>Fayetteville</b>	<b>2001</b>		<b>2003</b>	<b>4</b>
BU: Prospect, 2001; DU: Bethany, 2003							
<b>Fairley, Leonard E.</b>		<b>E</b>	<b>Fayetteville</b>	<b>1985</b>	<b>1985</b>	<b>1988</b>	<b>20</b>
Sanford Circuit, 1984; Hamlet: St. Peter, 1988; Sanford Circuit, 1992; Raleigh: Soapstone, 1997 ; RO: District Superintenden, 2005							
<b>Farmer, John A.</b>		<b>E</b>	<b>Fayetteville</b>	<b>1971</b>	<b>1971</b>	<b>1976</b>	<b>34</b>
Attend School, 1971; Sneads Grove, 1973; Jarvis Memorial, Assoc., 1975; Dir. Camp Don Lee, 1977							
<b>Farmer, Penny E.D.</b>		<b>E</b>	<b>Fayetteville</b>	<b>1980</b>	<b>1980</b>	<b>1983</b>	<b>25</b>
New Bern: Garber, Assoc., 1983; Jacksonville: Trinity, Assoc., 1984; Pamlico Coop. Parish, Assoc., 1986; Alliance-Arapahoe, 1989							
<b>Farmer, Richard L.</b>	<b>4</b>	<b>E</b>	<b>Fayetteville</b>	<b>1998</b>	<b>1998</b>	<b>2002</b>	<b>8</b>
RA: Piney Grove, 1994; Bonlee, 1995; SA: Center, 1999; (SA) Merritts Chapel, 2004							
<b>Felton, Gayle C.</b>		<b>E</b>	<b>Fayetteville</b>	<b>1983</b>	<b>1983</b>	<b>1989</b>	<b>22</b>
Grad. Student, 1983; Assoc. Professor, Meredith College, 1987; Asst. Professor, Duke Divinity School, 1989; Sr. Consultant, Duke Divinity School, 1997; Consultant/Writer for Worship Resources, GBOD, 1998							
<b>Fisher, Albert F.</b>	<b>.50</b>	<b>R</b>	<b>Raleigh</b>	<b>1954</b>	<b>1954</b>	<b>1956</b>	<b>40</b>
Saxapahaw, 1954; Franklinton, 1956; Highland, 1959; New Bern: Centenary, 1964; Goldsboro District Superintendent, 1969; Asst. Dir. Duke Endowment, 1974; Dir. Rural Church Division, Duke Endowment, 1983; Retired, 1994							
<b>Fitzgerald, Jr., F.O</b>		<b>R</b>	<b>Burlington</b>	<b>1952</b>	<b>1952</b>	<b>1953</b>	<b>39</b>
Attend School, 1952; Walstonburg-Tabernacle, 1953; Hay Street, Assoc., 1955; Murfreesboro, 1957; Snow Hill, 1961; Goldsboro: St. Luke, 1965; Smithfield: Centenary, 1969; Raleigh: Hayes Barton, 1975; Burlington District Superintendent, 1984; Spec. Asst. to Dean, Duke Div. Sch., 1990; Retired, 1992							
<b>Fleming, Jr., Ralph L.</b>		<b>R</b>	<b>Durham</b>	<b>1953</b>	<b>1953</b>	<b>1955</b>	<b>37</b>
Beech Grove, 1953; Newport, 1956; Raleigh: Westover, 1962; Durham: Bethany, 1969; Chapel Hill: Aldersgate, 1974; Carr, 1976; Durham: Duke's Chapel, 1980; Goldsboro: Daniels Memorial, 1986; Elizabethtown: Trinity, 1989; Retired, 1991							

Name	LP Appt. Years	Present Relation	First Admitted	When Admitted	Ordained Deacon	Ordained Elder	Appt. Not Inc. LP Years
<b>Fletcher, Robert L.</b> (GO) Eureka, 2004;GO:Princeton, 2005		<b>E</b>	<b>Fayetteville</b>	<b>2004</b>		<b>2004</b>	<b>4</b>
<b>Flynn, Sr., Robert C.</b> Rowland, 1969; Coats, 1969; Mt. Tabor, 1970; Rocky Mount: First, Assoc., 1974; La Grange, 1976; Wallace, 1982; Fayetteville: Salem, 1985; Chapel Hill: Orange, 1994; Rockingham: First, 1998; Smithfield:Centenary, 2002		<b>E</b>	<b>Fayetteville</b>	<b>1971</b>	<b>1971</b>	<b>1975</b>	<b>34</b>
<b>Fogleman, Leland J.</b> Student, Candler Sch. of Theology, 1976; Assoc. Sanford: St. Lukes, 1978; Piney Grove-Hickory Grove, 1980; Wilmington: Fifth Avenue, 1985; Appointed to attend school, 1988; LA, 1989; Apptd. To attend school, 1994; Staff, Triangle Couns., Inc. Raleigh, 2000		<b>E</b>	<b>Fayetteville</b>	<b>1976</b>	<b>1976</b>	<b>1979</b>	<b>24</b>
<b>Forbes, Joseph W.</b> Granville Circuit, 1970; Brooksdale-Brookland, 1973; Chadbourn-Evergreen, 1977; Star, 1983; Raeford, 1989; Jacksonville: Northwoods, 1/1/1994; Mt. Olive: First, 1996; Smyrna, 1999; Retired, 2003		<b>R</b>	<b>Fayetteville</b>	<b>1970</b>	<b>1971</b>	<b>1975</b>	<b>33</b>
<b>Formo, Steven N.</b> 4 Lebanon-Carr (SL), 1990; Union-Newbegun (FL), 1992; (FC), 1997; Woodland, 1999; Pollocksville-Lee's Chapel, 2002; (GR) Jamesville, 2004	<b>E</b>		<b>Fayetteville</b>	<b>1994</b>	<b>1994</b>	<b>1997</b>	<b>11</b>
<b>Fowler, Leon D.</b> Kinnakeet, 1987; Trans. from Wesleyan Church, 1990; Biscoe-Bascom, 1991; Fayetteville: Culbreth Memorial, 1/1/1994; Northampton, 1996; Retired, 1999	<b>R</b>	<b>Wesleyan Church</b>		<b>1988</b>	<b>1988</b>	<b>1990</b>	<b>11</b>
<b>Fowler-Marchant, Donna</b> E Johnston Circuit (OD,1996) (PM), 1997; Fayetteville: Haymount, Assoc., 1999; (FA) Johnson Memorial, 2004		<b>Fayetteville</b>		<b>1997</b>	<b>1997</b>	<b>1999</b>	<b>8</b>
<b>Fox, Doris T.</b> Philadelphia-Cool Springs, 1989; Laurinburg: Galilee-Beaver Dam, 1995; Incapacity Leave, 2004	<b>IL</b>	<b>Fayetteville</b>		<b>1989</b>	<b>1989</b>	<b>1992</b>	<b>16</b>
<b>France, Everett J.</b> Conetoe, 1996; Spring Church-Garysburg, 1968; Attending Duke Div. School, 1969; Laurinburg: St. Luke, 1972; Lake Waccamaw, 1976; LA, 1978; Honorable Loc., 1980; Readmitted, 1982; Cary: First, Assoc., 1982; Durham: St. Paul, 1989; Creedmoor, 1994; Zebulon, 2001; Reired, 2004	<b>E</b>	<b>Fayetteville</b>		<b>1970</b>	<b>1970</b>	<b>1974</b>	<b>30</b>
<b>Frazier, Jr., Robert C.</b> Durham: Pleasant Green, 1981; Durham: Trinity, Assoc., 1984; Battleboro-Clark St., 1985; Cary: St. Francis, 1989; Fayetteville: Hay Street, 1997; SA: St. Luke, 2002	<b>E</b>	<b>Fayetteville</b>		<b>1981</b>	<b>1981</b>	<b>1986</b>	<b>24</b>
<b>Frazier, Kenneth E.</b> R Trans. from Tenn.-Kentucky Conf., 1963; North Carolina-VA, 1965-67; Chaplain Intn., St. Elizabeth Hospital Washington D.C., 1968; Chaplain, 1973; Retired, 1981		<b>Nashville, TN</b>		<b>1961</b>	<b>1961</b>	<b>1965</b>	<b>21</b>
<b>Frese, Michael D.</b> 4 Macon (SL), 1990; Raleigh: Hayes Barton, Assoc. (FL), 1993; Raleigh: Peace Christian Comm. (PM), 1996; Raleigh: Millbrook, Assoc., 1998;Roxboro:Long Mem., 2002	<b>E</b>	<b>Fayetteville</b>		<b>1994</b>	<b>1994</b>	<b>1998</b>	<b>11</b>
<b>Gales, Alvester I.</b> Goldsboro: St. John, 1981; Raleigh: Cokesbury, 1982; Raleigh: Wilson Temple, 1985; Chaplain, USA, 1987		<b>E</b>	<b>Fayetteville</b>	<b>1981</b>	<b>1981</b>	<b>1986</b>	<b>24</b>



Name	LP Appt. Years	Present Relation	First Admitted	When Admitted	Ordained Deacon	Ordained Elder	Appt. Not Inc. LP Years
<b>Galipi, Victor L.</b>		<b>IL</b>	<b>Cent. NY Dist.</b>	<b>1987</b>		<b>1987</b>	<b>11</b>
Goldsboro: Salem (OM), Aug-92; Trans. from The Wesleyan Church (FC), 1994; Spring-Lebanon-Garysburg, 1996; Dublin, 1999;Incapacity Lv., 3/1/02							
<b>Gallagher-Smith, Stanley 3 E</b>			<b>Fayetteville</b>	<b>1999</b>	<b>1999</b>	<b>2002</b>	<b>7</b>
Lumberton Ct. (LP), 1996; Hornes-Sims-Gold Valley, 2000; RM: Elm City, 2003							
<b>Gardner, Ronald E.</b>		<b>R</b>	<b>N. AL Conf.</b>	<b>1970</b>	<b>1970</b>	<b>1973</b>	<b>8</b>
Jacksonville: Pine Valley, 1996; Trans. from N. AL Conf., 1997; Fairview, 2000; Retired, 2004							
<b>Garner, Clarence 5</b>		<b>R</b>	<b>Goldsboro</b>	<b>1967</b>	<b>1964</b>	<b>1969</b>	<b>30</b>
Smyrna, 1962; St. Lukes, 1964; Milton, 1966; Laurel Hill, 1972; St. Paul's (RK), 1976; Pleasant Hill, 1978; Carrboro, 1982; Raleigh: St. James, 1987; Manteo: Mt. Olivet, 1990; Retired, 1993							
<b>Gaskins, Jr., Walter2</b>		<b>E</b>	<b>Fayetteville</b>	<b>1974</b>	<b>1974</b>	<b>1979</b>	<b>31</b>
Henderson: First, Assoc., 1974; Mt. Carmel, 1975; Kinston: St. Mark-Woodington, 1977; Brodgen-Falling Creek, 1980; Beech Grove-Rhems, 1983; Eureka-Yelverton, 1987; Havelock: Cherry Point, 1988; La Grange, 1999; Leave of Absence, 2001;GO:Zion, 2001; FA: Newton Grove, 2003							
<b>Gast, Michael F.</b>	<b>3</b>	<b>E</b>	<b>Fayetteville</b>	<b>1996</b>	<b>1996</b>	<b>1999</b>	<b>8</b>
Bladen (SL), 1994; Moyock (PM), 1997; Murfreesboro, 1999; RA: St. James							
<b>Gattis, William H.</b>	<b>1</b>	<b>E</b>	<b>Fayetteville</b>	<b>1968</b>	<b>1968</b>	<b>1971</b>	<b>37</b>
Grove Chapel, 1967; Hebron, 1969; Hay Street (Min. of Ed.), 1971; Coord. of Youth Min. & Social Concerns, Conf. Council on Ministries, 1973; New Bern: Garber, 1977; Sanford: St. Luke, 1983; Chapel Hill: University, 1986; Burlington District Superintendent, 2004							
<b>Gentle, Brian G.</b>		<b>E</b>	<b>NY</b>	<b>1966</b>	<b>1966</b>	<b>1968</b>	<b>39</b>
Trans. from NY Conf., 1969; Spring Hope, 1969; Raleigh: Benson Memorial, 1973; Durham: Epworth, 1981; Raleigh: St. Marks, 1990; Fayetteville: Haymount, 1999							
<b>Gibson, Alan C.</b>		<b>E</b>	<b>Fayetteville</b>	<b>1977</b>	<b>1977</b>	<b>1980</b>	<b>28</b>
Attend School, 1977; Lumberton Circuit, 1978; Clinton Ct., 1980; Conway, 1985; Newland-Grace, 1989; New Hope (EC Dist.), 1999							
<b>Gilbert, Sr., Milton H.</b>		<b>E</b>	<b>W. Michigan</b>	<b>1968</b>	<b>1968</b>	<b>1970</b>	<b>37</b>
Trans. from West Michigan, 1970; Raleigh: Wesley Foundation, 1970; Raleigh: Hayes Barton, Assoc., 1971; Smithfield: Whitley, 1972; Durham: Duke's Chapel, 1975; Lillington, 1980; Louisburg, 1984; Roanoke Rapids: Rosemary, 1990; Morehead City: First, 1995; Raleigh: St. Marks, 1999; Goldsboro Dist. Supt., 2001							
<b>Gilliam, Pamela J.</b>		<b>E</b>	<b>Fayetteville</b>	<b>1996</b>		<b>2003</b>	<b>9</b>
DU:Gillburg (PM), 1996; DU: Flat Rock (PM), 2000; DU: Flat Rock, 2003							
<b>Gillikin, Haywood W.</b>		<b>E</b>	<b>Fayetteville</b>	<b>1990</b>	<b>1990</b>	<b>1992</b>	<b>14</b>
Whitley-Elizabeth, 1985; Micro-Fellowship, 1989; Pasquotank, 1990; Mt. Hermon, 1992; (EC) Riverside, 2004							
<b>Girod, David W.</b>		<b>E</b>	<b>Fayetteville</b>	<b>1998</b>	<b>1998</b>	<b>2000</b>	<b>7</b>
Bethesda, 1998; Durham: Pleasant Green, 2000;VP/Institutional Dev., Louisburg College, 2002; FA: Culbreth Memorial, 2003;BU:Salem, 2005							
<b>Glass, Jr., Joseph C.</b>		<b>R</b>	<b>Fayetteville</b>	<b>1955</b>	<b>1956</b>	<b>1959</b>	<b>41</b>
Attend School, 1955; Layden Memorial, 1957; Dir. Youth Work Conf.: Board of Education, 1960; Attend School NCSU, 1968; Asst. Professor, NCSU, 1971; Assoc. Professor, NCSU, 1976; Professor, NCSU. 1984; Retired, 1996							

Name	LP Appt. Years	Present Relation	First Admitted	When Admitted	Ordained Deacon	Ordained Elder	Appt. Not Inc. LP Years
<b>Glaze, Coleman L.</b> Campus Minister, Clemson University, 2001	<b>5</b>	<b>E</b>	<b>Fayetteville</b>	<b>2001</b>		<b>2004</b>	<b>4</b>
<b>Gleaves, Edith Lee</b> Student, Duke, 1984; Raleigh: Cokesbury, 1985; Raleigh: North Raleigh, Assoc., 1987; Assoc. Dir., CCOM, 1990; Durham: Resurrection, 1995; Deputy Gen. Sec., GBGM, 2000		<b>E</b>	<b>Fayetteville</b>	<b>1984</b>	<b>1984</b>	<b>1988</b>	<b>21</b>
<b>Glover, Robert Keith</b> Attend School, 1953; Hay Street, Assoc., 1954; Maxton, 1955; Trans. To Rock-River Conf., 1957; Trans. from NY Conf., 1968; Conf. Staff, 1969; Area Dir.: Roanoke-Chowan Mental Health Service, 1974; LA, 1977; Holly Springs, 1978; Assoc., Hayes Barton, 1981; Assoc., Cary: White Plains, 1984; Retired, 1992		<b>R</b>	<b>Durham</b>	<b>1953</b>	<b>1953</b>	<b>1955</b>	<b>37</b>
<b>Godwin, Sherwood A.</b> Franklin, 1980; Raleigh: Jenkins Memorial, 1981; Glendon, 1983; Soctland Neck, 1987; Pink Hill, 1988; Rones Chapel, 1992; Harkers Island, 1995; Bridgeton, 1997; Incapacity Leave, Jan-99;		<b>IL</b>	<b>Fayetteville</b>	<b>1980</b>	<b>1980</b>	<b>1986</b>	<b>25</b>
<b>Goehring, Carol Woods</b> Greenville: Jarvis, Assoc., 1978; Chowan, 1982; Elizabeth City: First, Assoc., 1983; Wrightsville Beach, 1985; New Bern: Centenary, Co-Pastor, 1996;GR: Jarvis Mem., Co-Pastor, 2001		<b>E</b>	<b>Fayetteville</b>	<b>1978</b>	<b>1978</b>	<b>1980</b>	<b>27</b>
<b>Goehring, David Jacob</b> Greenville: Jarvis, Assoc., 1977; Perquimans, 1982; Scott's Hill: Wesleyan Chapel, 1985; New Bern: Centenary, Co-Pastor, 1996;GR: Jarvis Mem., 2001		<b>E</b>	<b>Fayetteville</b>	<b>1977</b>	<b>1977</b>	<b>1979</b>	<b>28</b>
<b>Goldfinch, Jr., Albert E.</b> South Mills, 1970; Student, Gordon-Conwell Div. School, Mass., 1973; Student, Boston Univ. Sch. of Theology, 1974; Teacher, Colegia Methodist, Costa Rica, 1976; Chap. & Couns., Ejercito de Salvacion, 1979; Faison Circuit, 1987; Laurel Hill, 1988; Piney Grove-Hickory Grove, 1991; Marrow's Chapel, 1993; Hightower, 1994; Rowland, 1997; Chadbourn-Evergreen, 1999; Family Leave, 2000; South River, 2001; Sharon, 2002; GR: Vanceboro Circuit, 2003; Serve WNC, 2004		<b>E</b>	<b>Greenville</b>	<b>1970</b>	<b>1970</b>	<b>1972</b>	<b>34</b>
<b>Gooch, Ray Thomas</b> Attend School, 1973; Albemarle, 1974; Pittsboro Circuit, 1982		<b>E</b>	<b>Fayetteville</b>	<b>1973</b>	<b>1973</b>	<b>1976</b>	<b>32</b>
<b>Goodwin, Dennis M.</b> Hornes, 1976; Spring Hope, 1980; Mt. Olive: First, 1989; Manteo: Mt. Olivet, 1996; Jacksonville: Trinity, 1999	<b>2</b>	<b>E</b>	<b>Fayetteville</b>	<b>1978</b>	<b>1978</b>	<b>1983</b>	<b>27</b>
<b>Graves, Walter L.</b> Rock Creek, 1986; Fayetteville: Christ, 1990; New Bern: Trinity, 1999; EXTMIN, 2004;NB:Oriental,2005		<b>E</b>	<b>Fayetteville</b>	<b>1990</b>	<b>1990</b>	<b>1992</b>	<b>14</b>
<b>Green, Harold W.</b> Hamlet, Assoc., 1977; Rich Square, 1979; Laurinburg: Central, 1983; Chap., Methodist College, 1986; Cary: First, Assoc., 1989		<b>E</b>	<b>Fayetteville</b>	<b>1977</b>	<b>1977</b>	<b>1979</b>	<b>27</b>
<b>Green, Lindsay G.</b> GO:St.Paul, Assoc., 2003; RM:Conway, 2005		<b>E</b>	<b>Fayetteville</b>	<b>2002</b>		<b>2005</b>	<b>1</b>
<b>Greener, Thomas</b> Wilmington: Wesley Memorial (OE), 1998; Trans. from W. PA, 6/7/2000; Topsail: Faith Harbor, 2000		<b>E</b>	<b>W PA</b>	<b>1992</b>	<b>1992</b>	<b>2000</b>	<b>5</b>
<b>Greenway, Richard Owen</b> Attend School, 1993; Burlington: Front Street, Assoc., 1994; Union Grove, 1998		<b>E</b>	<b>Fayetteville</b>	<b>1993</b>	<b>1993</b>	<b>1997</b>	<b>11</b>

Name	LP Appt. Years	Present Relation	First Admitted	When Admitted	Ordained Deacon	Ordained Elder	Appt. Not Inc. LP Years
<b>Greenwood, Susan L.P.</b>	<b>E</b>	<b>Fayetteville</b>	<b>1981</b>	<b>1981</b>	<b>1983</b>	<b>23</b>	
Attend School, 1981; Jarvis Memorial, Assoc., 1982; Hollands, 1985; Swansboro, 1990; Wilson: West Nash, 1996; Durham: Trinity, 1999; (RA) St. Fancis, 2004							
<b>Grill, Charles F.</b>	<b>R</b>	<b>Durham</b>	<b>1953</b>	<b>1953</b>	<b>1956</b>	<b>40</b>	
Trans. from KY Conf., 1953; Epworth, Sept., 1953; Eno, Nov., 1953; Burgaw, 1956; Lillington, 1961; Person St., 1966; Scotland Neck, 1970; Coord., Conf. Council on Ministries, 1973; Southern Pines, 1979; Fayetteville: Christ, 1981; Roseboro, 1986; St. Pauls, 1988; Fairmont: Trinity, 1992; Retired, 1994							
<b>Grissom, David R.</b>	<b>3</b>	<b>E</b>	<b>Fayetteville</b>	<b>1973</b>	<b>1973</b>	<b>1977</b>	<b>32</b>
Pekin, 2/19/70; Bethesda, 1970; Nash, 1971; Stem-Bullock, 1972; Goldsboro: St. Paul's Assoc., 1976; Star, 1979; Roseboro, 1983; Chaplain, Methodist Retirement Home, 1986; Supt., Oxford Orphanage, 1989; Admin./CEO, Oxford Orph., Masonic Home for Children, 1998; BU: Prospect, 2003							
<b>Gunter, Edward M.</b>	<b>E</b>	<b>Durham</b>	<b>1972</b>	<b>1972</b>	<b>1975</b>	<b>33</b>	
Holly Springs, 1971; Sanford: St.Luke, Assoc., 1973; Clinton: Grace, 1978; Fayetteville: Gardners, 1984; Burlington: St. Pauls, 1988; Havelock: First, 1993; Tarboro: St. James, 1998; Garner: St. Andrews, 2001							
<b>Hackett, Charles M.</b>	<b>1</b>	<b>R</b>	<b>Fayetteville</b>	<b>1974</b>	<b>1974</b>	<b>1978</b>	<b>23</b>
Merritts-Ebenezer, 1973; New Sharon, 1975; Shiloh, 1977; Fayetteville: Johnson Memorial, 1981; Pilmoor Mem., 1982; Goldsboro: Jefferson, 1983; Kenly-Buckhorn, 1988; Retired, 1995							
<b>Hadden, Sidney G.</b>	<b>4</b>	<b>IL</b>	<b>Fayetteville</b>	<b>1997</b>	<b>1997</b>	<b>2001</b>	<b>8</b>
Jamesville (SL), 1993; Maury-Mt. Herman (PM), 1997; Fair Bluff-Cerro Gordo (PM), 2000; Spring-Lebanon, 2001; Incapacity Leave, 2003							
<b>Haddock, Jr., William A.</b>	<b>E</b>	<b>Fayetteville</b>	<b>1978</b>	<b>1978</b>	<b>1981</b>	<b>27</b>	
Duke Div. School, 1978; Duke Memorial, Assoc., 1980; Fletcher's Chapel, Jan-82; Maury-Mt. Hermon, 1985; Shiloh, 1989; Wrightsboro, 1997							
<b>Hadley, Jr., Jacob Milton</b>	<b>E</b>	<b>Fayetteville</b>	<b>1974</b>	<b>1974</b>	<b>1977</b>	<b>31</b>	
Student, 1974; Hay Street, Assoc., 1976; Intrn., Univ. of GA Med. School, 1981; Chaplain Iredell Mem. Hospital, 1982; Chap., Dept. Pastoral Care, Nash Gen. Hospital, 1986; Gold Valley, 1986; Dir. Pastoral Care, Annie Penn Mem. Hospital, 1990; Dir. Chap. Serv., Durham Retire. Comm., 1996							
<b>Hagerty, Robert Allen</b>	<b>E</b>	<b>Fayetteville</b>	<b>1999</b>	<b>1999</b>	<b>2004</b>	<b>4</b>	
EC:Murphreesboro, 2003							
<b>Hale, Michael L.</b>	<b>3</b>	<b>E</b>	<b>Fayetteville</b>	<b>1974</b>	<b>1970</b>	<b>1978</b>	<b>31</b>
Marvin, 1966; St. John's, 1968; Center, 1969; Chestnut Ridge, 1973; Louisburg Circuit, 1975; Person St., 1977; Hope Mills, 1982; Family Life Spec. Meth. Home for Child., 1985; Director of The PEACE, Inc., 10/1/2000; Fay: St. Matthews-Grace, 2001							
<b>Hall, Stephen Blair</b>	<b>E</b>	<b>Fayetteville</b>	<b>1978</b>	<b>1978</b>	<b>1982</b>	<b>27</b>	
Cotton, 1974; Salemburg, 1975; Pekin, 1979; Morris Chapel, 1981; Chaplain, US Navy, 1983; Rougemont, Nov-96; Zion (Wilm.Dist), 2001; WI: Carolina Beach: St. Paul, 2003							
<b>Hall, Steven Michael</b>	<b>E</b>	<b>Fayetteville</b>	<b>1987</b>	<b>1987</b>	<b>1991</b>	<b>18</b>	
Mt. Tirzah, 1986; Sharon, 1988; Pikeville-Mt. Carmel, 1991; Smithfield: Whitley-Elizabeth, 1992							

Name	LP Appt. Years	Present Relation	First Admitted	When Admitted	Ordained Deacon	Ordained Elder	Appt. Not Inc. LP Years
<b>Hall, Jr., William Kenneth</b>	<b>E</b>		<b>Fayetteville</b>	<b>1989</b>	<b>1989</b>	<b>1992</b>	<b>16</b>
Macon (SLP), 1986; Maxton: St. Paul, 1990; Erwin, 1995; Erwin-Parker's Grove, Jan-97; Wesley's Chapel, 2001; BU: Mebane, 2003							
<b>Hall, Sr., William Kenneth</b>	<b>E</b>		<b>Fayetteville</b>	<b>1977</b>	<b>1977</b>	<b>1979</b>	<b>28</b>
Wilmington: Oleander, 1977; Dublin, 1978; Fayetteville: St. Andrews, 1983; Jacksonville: Northwoods, 1987; Richlands-Beulaville, 1/1/1991; Ahoskie, 1992; Durham: Asbury, 1998; BU: Graham: First, 2002							
<b>Hamilton, James Winfred</b>	<b>R</b>		<b>Durham</b>	<b>1953</b>	<b>1953</b>	<b>1957</b>	<b>32</b>
Pinebluff, 1953; Norman, 1957; Salem, 1961; Star, 1964; Ebenezer, 1968; Biscoe: Page Memorial, 1974; Retired, 1985							
<b>Hamm, Rodney Gene</b>	<b>E</b>		<b>Fayetteville</b>	<b>1975</b>	<b>1975</b>	<b>1979</b>	<b>30</b>
Walnut Grove, 1975; Kinston: Queen St., Assoc., 1977; Rockingham: East, 1978; Wendell, 1982; Raleigh: Millbrook, 1983; Southern Pines, 1987; Wilmington: Wesley Memorial, 1990; Burlington District Superintendent, 1996; (RA) Cary: First, 2004							
<b>Hammond, Robert M.</b>	<b>3 E</b>		<b>Fayetteville</b>	<b>1990</b>	<b>1990</b>	<b>1993</b>	<b>15</b>
Bath, 1987; Straits-North River, 1991; Conway, 1993; Magnolia, 1997; Pinebluff, 1999; Lillington, 2001; RO: Pee-Dee, 2003; WI: Zion, 2004							
<b>Hankal, Madison N.</b>	<b>E</b>		<b>Fayetteville</b>	<b>1994</b>	<b>1994</b>	<b>1996</b>	<b>11</b>
Gillburg, 1991; Brookland-Brooksdale, 1994; Goldsboro: St. Paul, Assoc., 1995; Edgecombe Parish, 2000; Leave of Absence, 1/1/2001; Rocky Mount: First, Assoc., 2001; (NB) Trinity, 2004							
<b>Harbin, Jr., Harold H.</b>	<b>6 E</b>		<b>Fayetteville</b>	<b>1996</b>	<b>1998</b>	<b>2000</b>	<b>9</b>
Harker's Island (IS), 1989; (FL), Salter Path 1992; Rockingham: Glenwood (AM), 1996; Hyde Co. Coop. Parish, 2000; NB: Faith, 2002							
<b>Hardt, Otto Henry C.</b>	<b>R</b>		<b>Fayetteville</b>	<b>1980</b>	<b>1980</b>	<b>1984</b>	<b>18</b>
Seven Springs, 1980; Brogden-Falling Creek, 1983; Morris Chapel-Trinity, 1986; Burlington Circuit, 1989; Goshen-Keener, 1993; Princeton, 1995; Retired, 1997							
<b>Harrell, Haywood L.</b>	<b>R</b>		<b>Fayetteville</b>	<b>1939</b>	<b>1941</b>	<b>1944</b>	<b>38</b>
Duke Ct., 1939; Dover, 1940; Seven Springs, 1943; Straits, 1946; Garriss Chapel, 1950; South River, 1954; Pink Hill, 1957; New Hope, 1962; Kipling-Cokesbury, 1966; Gatesville, 1967; Yanceyville, 1971; Pikeville-Mt. Carmel, 1974; Mt. Pleasant, 1976; Retired, 1977							
<b>Harrington, William D.</b>	<b>E</b>		<b>Fayetteville</b>	<b>1989</b>	<b>1989</b>	<b>1991</b>	<b>16</b>
Washington Ct., 1987; Harkers Island, 1992; Greenville: Jarvis, Assoc., 1995; Farmville, 2001							
<b>Harris, Donald Lee</b>	<b>12 R</b>		<b>Rocky Mount</b>	<b>1966</b>	<b>1964</b>	<b>1968</b>	<b>27</b>
Sandy Cross, 1954; Garysburg, 1957; Robersonville, 1962; Franklinton, 1967; Rowland: First, 1969; Grifton, 1976; Roanoke Rapids: Rosemary, 1979; Morehead City: First, 1983; Jacksonville: Trinity, 1986; Laurinburg: First, 1990; Retired, 1994							
<b>Harris, Jr., James H.</b>	<b>E</b>		<b>Fayetteville</b>	<b>1973</b>	<b>1973</b>	<b>1975</b>	<b>32</b>
Attend School, 1973; Kinnakeet, 1974; Rockingham: Glenwood, 1978; Kenansville Parish, 1983; Fairmont: Trinity, 1987; Greenville: Jarvis Memorial, Assoc., 1992; Mt. Gilead: First-Zion, 1995							
<b>Harris, Jr., Robert G.</b>	<b>R</b>		<b>Rocky Mount</b>	<b>1960</b>	<b>1960</b>	<b>1963</b>	<b>38</b>
Trans. from WNC Conf., 1959; Eno-Palmers Grove, 1960; Brooksdale-Brookland, 1961; Parkwood, 1964; Chaplain, USA, 1967; Chaplain, VA Med. Center, 1975; Retired, 1997							

Name	LP Appt. Years	Present Relation	First Admitted	When Admitted	Ordained Deacon	Ordained Elder	Appt. Not Inc. LP Years
<b>Harriss, David J.</b> <b>FA:Lillington, 2003</b>		<b>E</b>	<b>Fayetteville</b>	<b>2002</b>	<b>2002</b>	<b>2004</b>	<b>3</b>
<b>Harrison, Shana D.</b> Appointed to attend school, 1997; Volunteers in Mission, Peru, 1998; Missionary to Peru, 1999; Missionary to Chile, 2000		<b>E</b>	<b>Fayetteville</b>	<b>1997</b>	<b>1997</b>	<b>2000</b>	<b>8</b>
<b>Harry, James H.</b> Appt. to Attend Sch., 1993; Raleigh: Highland, Assoc., 1994; Franklinton, 1998; Raleigh: Trinity, 12/23/1999		<b>E</b>	<b>Fayetteville</b>	<b>1993</b>	<b>1993</b>	<b>1996</b>	<b>12</b>
<b>Harsh-Cafferty, Susan L.</b> Graham: First, Assoc., 1982; Piney Grove-Hickory Grove, 1988; Goldston, 1991; Incapacity Leave, 2002		<b>IL</b>	<b>Fayetteville</b>	<b>1982</b>	<b>1982</b>	<b>1986</b>	<b>23</b>
<b>Harvin, David Lewis</b> Student, 1975; Trinity-Zion, 1976; Durham: Carr, 1980; Whitney-Cross, 1984; Cedar Grove, 1986; Carrboro, 1991; Dev. officer, Stop Hunger Now, 1998; Dir. of Development, GBCS, 2002; GO: St. Lukes, 2004		<b>E</b>	<b>Fayetteville</b>	<b>1975</b>	<b>1975</b>	<b>1978</b>	<b>30</b>
<b>Harwood, Jr., John E.</b> Trans. VA Conf., 1973; Spring Hope, 1973; Angier, 1977; Oxford, 1990; Rocky Mount: Englewood, 1994; Roxboro: Long Memorial, 1999; Retired, 2002		<b>R</b>	<b>VA</b>	<b>1959</b>	<b>1959</b>	<b>1962</b>	<b>43</b>
<b>Hatch, Mary Martha</b> Flat Rock, 1991; Fuquay-Varina Assoc., 1994; Buncombe St. UMC, Assoc./Coll.& Youth Min., SC Conf., 1996; Coord/Volunteer Ministries, Henton Rural Life Center, 2002		<b>E</b>	<b>Fayetteville</b>	<b>1991</b>	<b>1991</b>	<b>1993</b>	<b>14</b>
<b>Hayes, Carol Dell</b> Consecrated DM, 1977; Trans. from W. Ohio Conf., 1984; Program Dir. Epworth, 1984; Dir. Human Resources, MRH, 1987; Assoc. Dir. CCOM, Lay Ministries, 1990; Ordained Deacon in Full Connection, 1997; Assoc. Dir., CCOM (FD), 1997; Study Leave, 4/1/99; Assoc. Dir. CCOM, ; Dir. Discipleship, CCT, 2000; Incapacity Leave, 1/1/2001		<b>IL (FD)</b>	<b>Fayetteville</b>	<b>1997</b>	<b>1997</b>		<b>8</b>
<b>Hayes, Laura E.</b> WI: Wrightsville Beach (PM), 2000; WI: Wrightsville Beach, Assoc., 2003		<b>E</b>	<b>Fayetteville</b>	<b>2000</b>		<b>2003</b>	<b>5</b>
<b>Helms, Jr., Julian B.7</b> Magnolia, 1969; Smith-Roanoke Rapids, 1974; Four Oaks, 1976; Pinebluff, 1981; Goldsboro: Pine Forest, 1984; Wesley Chapel, 1989; Jacksonville: Northwoods, 1991; Disability Leave, 12/01/93; Retired, 1998		<b>R</b>	<b>Fayetteville</b>	<b>1977</b>	<b>1972</b>	<b>1979</b>	<b>21</b>
<b>Helms, Suzanna R.</b> Raleigh: St. James, Assoc., 1979; Raleigh: Hayes Barton, Assoc., 1986; Raleigh: Jenkins Memorial, 1987; Leave of Absence, 1992; Boilingbrook: Friendship N.III.(426.1), 1993; Family Leave, 7/1/1996		<b>FL</b>	<b>Fayetteville</b>	<b>1979</b>	<b>1979</b>	<b>1985</b>	<b>20</b>
<b>Henderson, Regina</b> Raleigh: St. Marks, Assoc., 1997; Chapel Hill: Univ., Assoc., 2000; Prog. Dir., Church & Society Servant - Leader Initiative, Duke Univ., 2002; SA:Sanford Circuit, 2005		<b>E</b>	<b>Fayetteville</b>	<b>1997</b>	<b>1997</b>	<b>2000</b>	<b>8</b>
<b>Hendricks, Melvin E.</b> Middleburg (AS), 1961; Trans. from SC Conf., 1983; President, Methodist College, 1983		<b>E</b>	<b>SC</b>	<b>1962</b>	<b>1962</b>	<b>1964</b>	<b>43</b>

Name	LP Appt. Years	Present Relation	First Admitted	When Admitted	Ordained Deacon	Ordained Elder	Appt. Not Inc. LP Years
<b>Herrin, Charles L.</b>	<b>6</b>	<b>E</b>	<b>N. AL Conf.</b>	<b>1974</b>	<b>1974</b>	<b>1980</b>	<b>31</b>
Raleigh: Cokesbury, 9/1/1973; Assoc. Campus Min., Raleigh Wesley Foundation, Aug-74; Child Care Worker, Meth. Home for Children, 1976; N. Alabama Conf., 1979-1993; Halifax (426.1), 1990; Trans. from N. Alabama Conf., 1993; Halifax (E), 1993; Coats, 1994; Raleigh: Longview, 1999; (RO) Bethesda, 2004							
<b>Herring, Charles M.</b>	<b>1</b>	<b>E</b>	<b>Fayetteville</b>	<b>1974</b>	<b>1974</b>	<b>1978</b>	<b>31</b>
Roxboro: Grace, 1973; Oxford Circuit, 1977; Salem, 1977; Hopewell, 1980; Newland-Grace, 1984; Lake Waccamaw, 1985; Chaplain, USA, 1988							
<b>Hickle, Steven A.</b>		<b>E</b>	<b>IA</b>	<b>1973</b>	<b>1973</b>	<b>1976</b>	<b>32</b>
Corinth-Antioch, 1975; Vanceboro Circuit, 1977; Haw River, 1981; Raleigh: Fairmont, 1990							
<b>Hicks, Phyllis Kay</b>		<b>E</b>	<b>Fayetteville</b>	<b>1985</b>	<b>1985</b>	<b>1988</b>	<b>20</b>
Raleigh: Benson Memorial, Assoc., 1985; Past. Coun., Past. Care & Cou. Inst. of DU-CH, 1987; Dir. Pastoral Care & Couns. Inst. of DU-CH, 1994							
<b>Hicks, Wayne Marion</b>		<b>E</b>	<b>Baltimore-WA</b>	<b>1973</b>	<b>1973</b>	<b>1975</b>	<b>9</b>
Trans. from Baltimore-Washington Conf., 1995; Pikeville-Mt. Carmel, 1992; Pikeville, 1998; Salem (Greenville Dist.), 1999; (RM) St. Paul, 2004							
<b>Higgins, Lawrence C.</b>	<b>4</b>	<b>IL</b>	<b>Fayetteville</b>	<b>1984</b>	<b>1984</b>	<b>1987</b>	<b>21</b>
Harrellsville (LP), 1980; Harrellsville, 1984; New Hope-Woodland, 1987; Elizabeth City: Riverside, 1989; Burlington: St. Pauls, 1993; Fayetteville: Gardners, 1994; Hamlet: First, 1995; Robbins: Tabernacle, 2000; Hertford, 2002; Incapacity Leave (2/01/05), 2005							
<b>Hill, Edward Carlton</b>	<b>3</b>	<b>E</b>	<b>Fayetteville</b>	<b>1995</b>	<b>1995</b>	<b>1997</b>	<b>10</b>
Mt. Tirzah, 1992; Kipling, 1997; (WI) Sharon (Holden Beach), 2001							
<b>Hill, II, Edward Felix</b>		<b>E</b>	<b>Fayetteville</b>	<b>1978</b>	<b>1978</b>	<b>1982</b>	<b>27</b>
Chapel Hill: University, Assoc., 1978; St. Lukes, 1980; Wrightsboro, 1981; Raleigh: Edenton St., Assoc., 1984; New Bern: Garber, 1987; Raleigh: Millbrook, 1995; Raleigh District Superintendent, 2004							
<b>Hill, Jan N.</b>	<b>5</b>	<b>E</b>	<b>Fayetteville</b>	<b>2000</b>	<b>2000</b>	<b>2002</b>	<b>6</b>
Broad Creek (LP), 1994; Pine Level Sanders (LP), 1995; No Appt. 1998; FA: Hay St., Assoc., 1999; Rose Hill, 2002							
<b>Hill, Ralph McCoy</b>		<b>E</b>	<b>Fayetteville</b>	<b>1979</b>	<b>1969</b>	<b>1981</b>	<b>26</b>
Pasquotank, 1966; Harkers Island, 1967; Assoc. Member, 1971; Bell Arthur, 1971; Ellerbe, 1974; Hawkins-Tabor, 1976; Hampstead, 1980; Fair Bluff, 1982; Bolivia, 1984; Goshen-Keener, 1986; Enfield, 1993; Stantonburg, 1995; Hookerton, 1998; GO: Hickory Grove, 2005							
<b>Hillman, Randy A.</b>		<b>E</b>	<b>Johnson City, TN</b>	<b>1976</b>	<b>1976</b>	<b>1979</b>	<b>28</b>
Trans. To NC Conf., 1977; Leasburg-Salem, 1978; Goshen-Keener, 1980; Ocracoke, 1983; Appointed to attend school, 1986; Assoc. Dir., Chap. Serv., Forsythe Mem. Hospital, 1988							
<b>Hinnant, Jr., Henry M.</b>		<b>E</b>	<b>Fayetteville</b>	<b>1990</b>	<b>1990</b>	<b>1992</b>	<b>15</b>
Vance Charge (IS), 1986; Flat Rock, 1988; Goldsboro: Jefferson, 1990; Princeton, 1993; General Evangelist, 1995; GO: Institute, 2003							
<b>Hobbs, James Lee</b>		<b>R</b>	<b>Durham</b>	<b>1961</b>	<b>1961</b>	<b>1963</b>	<b>40</b>
Pikeville, 1961; Assoc., Hayes Barton, 1961; Meth. Student Center, ECU, 1962; St. Mark-Lane's Chapel, 1969; Vanceboro, 1972; Institute, 1975; Ocean View, 1977; Hebron, 1980; Chapel Hill: Amity, 1985; Raleigh: Trinity, 1989; Goldsboro: Providence, 1992; Burlington: Emmanuel, 1997; Retired, 2001							

Name	LP Appt. Years	Present Relation	First Admitted	When Admitted	Ordained Deacon	Ordained Elder	Appt. Not Inc. LP Years
<b>Hobbs, John W.</b>	<b>1</b>	<b>R</b>	<b>Rocky Mount</b>	<b>1966</b>	<b>1966</b>	<b>1970</b>	<b>21</b>
Stem-Bullock, 1963; Mt. Tabor, 1964; Elm City, 1970; Jacksonville: Northwoods, 1973; Roxboro: Long Memorial, 1977; Approved Evangelist, 1978; Retired, 1987							
<b>Hobbs, Michael B.</b>		<b>R</b>	<b>Fayetteville</b>	<b>1976</b>	<b>1976</b>	<b>1979</b>	<b>29</b>
Rich Square, 1975; Goldsboro: Jefferson, 1979; Durham: Glendale Heights, 1983; Durham: McMannen, 1988; Burlington: Davis Street, Sep-95; RO: First, 2002; Retired, 2005							
<b>Hocutt, Allison B.</b>	<b>3</b>	<b>E</b>	<b>Fayetteville</b>	<b>1997</b>	<b>1997</b>	<b>2000</b>	<b>8</b>
Hart-Speight, 1990; Asbury-Bethlehem, 1993; Mt. Pleasant, 1998; (SA) St. Luke, Assoc., 2004							
<b>Hodge, Rudolph H.</b>		<b>R</b>	<b>New Bern</b>	<b>1957</b>	<b>1957</b>	<b>1960</b>	<b>28</b>
Raleigh: Millbrook, 1957; Raleigh: Macedonia, 1963; Raleigh: Hayes Barton, Assoc., 1964; Durham: Aldersgate, 1967; Raleigh: Wesley Memorial, 1969; Voluntary Location, 1971; Readmitted, 1985; Raleigh: Hayes Barton, Assoc., 1985; Garner: First, Assoc., 1986; Cedar Island-Sea Level, 1987; Pollocksville-Lee's Chapel, 1988; Shady Grove, 1991; Disability Leave, 1992; Retired, 1997							
<b>Hodgin, Hubert H.</b>		<b>R</b>	<b>New Bern</b>	<b>1957</b>	<b>1957</b>	<b>1961</b>	<b>25</b>
Leasburg, 1958; Mt. Herman, 1960; Lyon Memorial, 1965; Student, NCSU, 1969; Dir. Student Act. Rockingham Comm. College, 1971; Dean of Fin. & Admin. Serv. Southside Com. College, VA., 1980; Retired, 1982							
<b>Holliday, William E.</b>		<b>E</b>	<b>Fayetteville</b>	<b>1987</b>	<b>1987</b>	<b>1991</b>	<b>18</b>
Union Grove, 1987; Scotland Neck, 1988; Rockingham: Glenwood, 1991; Wanchese: Bethany, 1994; BU: Hebron, 2000							
<b>Hollis, Thomas M.</b>		<b>E</b>	<b>Fayetteville</b>	<b>1985</b>	<b>1985</b>	<b>1989</b>	<b>20</b>
Belhaven: Trinity, 1985; Maury-Mt. Herman, 1989; Plank Chapel, 1992; Cary: White Plains, Min. Member/Evangalism, 1997; Garner, 1/1/2001							
<b>Holloway, Teresa C.</b>		<b>E</b>	<b>Fayetteville</b>	<b>2001</b>		<b>2004</b>	<b>3</b>
(DU) Gillburg/Spring Valley, 2003; EC: Colington, 2005							
<b>Holtscaw, Thomas G.</b>		<b>R</b>	<b>WV</b>	<b>1969</b>	<b>1969</b>	<b>1971</b>	<b>32</b>
Lea's Chapel-Warren-Grove, (SL) 1967-71; Trans. from W.VA Conf., 1973; Concord-Oak Grove, 1973; Robbins, 1979; Fayetteville: Campground, 1983; Rockingham: First, 1987; New Bern District Superintendent, 1990; Greenville: Jarvis Memorial, 1996; Retired, 2001							
<b>Hood, Elizabeth M. H.</b>		<b>E</b>	<b>Fayetteville</b>	<b>1992</b>	<b>1992</b>	<b>1994</b>	<b>13</b>
Sanford: St. Luke, Assoc., 1992; Lemon Springs, 1997; (SA) Page Memorial, 2004							
<b>Hood, Jean L.</b>	<b>6</b>	<b>R</b>	<b>Burlington</b>	<b>1964</b>	<b>1961</b>	<b>1963</b>	<b>24</b>
Brogden, 1958; Pink Hill, 1962; Hookerton-Rainbow, 1968; Glendale Heights, 1972; Roseboro, 1977; Wilson: Winstead, 1983; Retired, 1988; Beston (RM), 1994; Goldsboro: Jefferson (RM), 2000							
<b>Hoogerland, Thomas D.</b>		<b>R</b>	<b>N.Y.</b>	<b>1963</b>	<b>1963</b>	<b>1965</b>	<b>35</b>
Trans. from Northern NY, 1973; New Hope-Woodland, 1973; Raeford: Hoke, 1978; Salem, 1982; Bethesda, 1985; Elm City, 1989; Newton Grove, 1993; Retired, 1998							
<b>Horne, Alvin Matthew</b>		<b>E</b>	<b>Fayetteville</b>	<b>1979</b>	<b>1979</b>	<b>1983</b>	<b>26</b>
Rock Creek, 1978; Burlington: Friendship, 1982; (BU) Hillsborough, 2004							
<b>Hoyle, Jr., William S.</b>		<b>E</b>	<b>Fayetteville</b>	<b>1998</b>	<b>1998</b>	<b>2001</b>	<b>7</b>
Kenly-Buckhorn (PM), 1998; Carolina Beach: St. Paul, 1/1/2000; (RM) Sandy Cross, 2004							

Appt.

Name	LP Appt. Years	Present Relation	First Admitted	When Admitted	Ordained Deacon	Ordained Elder	Not Inc. LP Years
<b>Hubbard, Charles S.</b>		<b>R</b>	<b>Elizabeth City</b>	<b>1939</b>	<b>1940</b>	<b>1942</b>	<b>36</b>
Roseboro, 1939; Hillsborough, 1945; Raleigh: Trinity, 1951; Chapel Hill, 1953; Wilson: First, 1962; Durham: Duke Memorial, 1971; Retired, 1975							
<b>Huckaby, Jr., Robert L.</b>		<b>FD</b>	<b>Fayetteville</b>	<b>1997</b>	<b>1997</b>		<b>7</b>
Consecrated DM, 1986; Raleigh: Asbury, 1986; Ordained Deacon in Full Connection, 1997; Raleigh: Asbury (FD), 1997; Holston Conf., 8/1/01							
<b>Hudson, Pamela Jo</b>		<b>E</b>	<b>Fayetteville</b>	<b>1988</b>	<b>1988</b>	<b>1990</b>	<b>16</b>
Student, Duke Div. School, 1988; CPE Intern, NC Mem. Hospital, 1989; Clin. Chap. Samarkand, 1989; Chap., Sandhills Hospice Inc., 1996; Chap. First Health Hospice Inc., Pinehurst, 1998							
<b>Huffines, Terry Lynn</b>		<b>E</b>	<b>Fayetteville</b>	<b>1978</b>	<b>1978</b>	<b>1982</b>	<b>27</b>
Lebanon, 1978; Bell Arthur, 1981; Browning-Smith, 1982; Rockingham: Pee Dee, 1986; Haw River, 1991; Goldsboro: Pine Forest, 1997; Carthage, 1999; (BU) Elon: First, 2004							
<b>Huffman, Bryan S.</b>		<b>E</b>	<b>Fayetteville</b>	<b>2000</b>		<b>2003</b>	<b>5</b>
RM: Norlina (PM), 2000; RM: Norlina, 2003; (GO) St. Joseph, 2004							
<b>Huffman, Virgil Bryan</b>		<b>E</b>	<b>Durham</b>	<b>1972</b>	<b>1972</b>	<b>1976</b>	<b>33</b>
Riegglewood, 1969; Rehoboth-Harris Chapel, 1971; Bethesda, 1977; Cobb Circuit, 1985; Goldsboro: Daniels Memorial, 1993; Dir. VIM, Disaster Recovery Office, 1/1/2000; Selma: Edgerton Memorial, 2002							
<b>Huggins, III, Hubert Sidney</b>		<b>E</b>	<b>Greenville</b>	<b>1963</b>	<b>1963</b>	<b>1966</b>	<b>42</b>
Attend School, 1963; Asbury, 1964; Conf. Evangelist, 1968; Goshen-Keener, 1970; Raleigh: North Raleigh, 1972; Fayetteville: Hay Street, 1983; Greenville: Jarvis Memorial, 1988; Greenville District Superintendent, 1996; BU: Front St., 2002							
<b>Hunnings, Bess Gibbs</b>		<b>R</b>	<b>Fayetteville</b>	<b>1984</b>	<b>1984</b>	<b>1987</b>	<b>17</b>
Appointed to attend school, 1984; Henderson: First, Assoc., 1984; Jacksonville: First, Assoc., 1986; Allensville-Trinity, 1987; Durham: Epworth, Assoc., 1992; Retired, 2001							
<b>Hunter, Jack Legrand</b>		<b>R</b>	<b>Rocky Mount</b>	<b>1960</b>	<b>1961</b>	<b>1961</b>	<b>43</b>
Pleasant Grove, 1960; Millbrook, 1963; Farmville, 1968; Raleigh: Highland, 1973; Rocky Mount District Superintendent, 1980; Burlington: Front Street, 1984; Sanford District Superintendent, 1995; Retired, 2003							
<b>Hunter, Jack M.</b>	<b>5</b>	<b>R</b>	<b>Burlington</b>	<b>1964</b>	<b>1962</b>	<b>1966</b>	<b>30</b>
Stedman, 1964; Fayetteville: Gardners, 1969; Murfreesboro, 1976; Durham: Asbury, 1980; Dunn: Divine Street, 1984; Farmville, 1992; Retired, 1995							
<b>Huskins, Sr., James R.</b>	<b>2</b>	<b>E</b>	<b>Fayetteville</b>	<b>1983</b>	<b>1983</b>	<b>1987</b>	<b>22</b>
Andrews Chapel-Soapstone (LP), 1981; Andrews Chapel-Soapstone, 1983; Mt. Zion, 1987; Hatteras, 1991; Edenton, 1/1/2000							
<b>Hutchins, David C.</b>		<b>E</b>	<b>Fayetteville</b>	<b>2001</b>		<b>2004</b>	<b>3</b>
(SA) Star, 2001							
<b>Hutchinson, Charles H.</b>	<b>2</b>	<b>R</b>	<b>Wilmington</b>	<b>1959</b>	<b>1959</b>	<b>1962</b>	<b>39</b>
Faymont, 1957; St. Lukes, 1960; Cobb, 1964; Bellemont, 1969; Leasburg-Salem, 1971; Yanceyville, 1974; Durham: Lakewood, 1976; Creedmoor, 1984; Benson, 1986; Murfreesboro, 1990; Retired, 1996							



Name	LP Appt. Years	Present Relation	First Admitted	When Admitted	Ordained Deacon	Ordained Elder	Appt. Not Inc. LP Years
<b>Ingram, Geraldine D.</b>		<b>R</b>	<b>Fayetteville</b>	<b>1980</b>	<b>1980</b>	<b>1983</b>	<b>15</b>
Attend School, 1980; Durham: Epworth, Assoc., 1982; Franklinton, 1983; Admin. Meth. Ret. Home of Durham, 1985; Pinetops-Hart, 1988; Assoc. in Ord. Min., Hinton Rural Life Center, 1990; Program Dir., Hinton Rural Life Center, 1994; Retired, 1995							
<b>Ingram, Osmond K.</b>		<b>R</b>	<b>Tuscumbia, Ala.</b>	<b>1940</b>	<b>1943</b>	<b>1945</b>	<b>44</b>
Trans. from N. Ala. Conf., 1941; Hemp, 1941; Sunset Park, 1942; Erwin, 1946; Oxford, 1950; Elizabeth City, 1954; Professor, Duke Div. School, 1959; Professor, Assoc. Dean of Students, 1968; Professor, Duke Divinity School, 1969; Retired, 1984							
<b>Innes, Randall Eugene</b>		<b>E</b>	<b>Fayetteville</b>	<b>1988</b>	<b>1988</b>	<b>1990</b>	<b>17</b>
Rockingham: First, Assoc., 1985; Swepsonville, 1990; Elon College: First, 1996; Swansboro, 2001							
<b>Irvine, Robert J.</b>		<b>FD</b>	<b>Fayetteville</b>	<b>1997</b>	<b>1997</b>		<b>8</b>
S. IN & TN Conferences (LW), 1972-93; Consecrated DM, 1991; Durham: Duke Memorial (DM), 1993; Trans. from TN Conf., 1995; Ordained Deacon in Full Connection, 1997; Durham: Duke Memorial (FD), 1997; Transitional Leave, 2005							
<b>Jackson, Jerry A.</b>	<b>6</b>	<b>E</b>	<b>Fayetteville</b>	<b>1976</b>	<b>1976</b>	<b>1979</b>	<b>29</b>
Student Pastor, Marietta-Olivet, 1972; Camp Rockfish, Director, 1973; Student, United Theological Seminary, 1976; Wanchese, 1978; Newland-Grace, 1982; Oak Grove, 1984; Pilmoor Memorial, 1988; Hubert: Queen's Creek, 1992; Hubert: Oak Grove-Queen's Creek, Mar-97; Jacksonville: Northwoods, 1998; GO: Providence, 2002							
<b>Jackson, Lester Polk</b>		<b>R</b>	<b>Roanoke, VA</b>	<b>1947</b>	<b>1947</b>	<b>1949</b>	<b>38</b>
Trans. from VA Conf., 1952; St. Paul, 1954; West Nash, 1959; Nashville, 1961; Rosemary, 1969; Raleigh: St. James, 1974; Hamlet: First, 1978; Burgaw, 1980; Retired, 1985							
<b>Jackson, Richard Carnell</b>		<b>E</b>	<b>AME Zion</b>	<b>1990</b>	<b>1990</b>		<b>15</b>
Trans. from AME Zion, 1996; Elder's Orders Recognized, 1996; Chaplain, US Army, 1996							
<b>Jackson, Wilbur Ivan</b>		<b>R</b>	<b>Wilmington</b>	<b>1959</b>	<b>1959</b>	<b>1962</b>	<b>40</b>
Attend School, 1959; Trinity, Franklin, 1960; Fairmont, 1961; Knightdale, 1962; Garber, 1964; Hay Street, Assoc., 1968; Aberdeen, 1973; Davis St., 1976; LA, 1983; Asst. Chap., Moravian Home, 1983; Durham: McMannen, 1984; Whiteville, 1988; Cary, Macedonia, 1990; Laurinburg: First, 1994; Retired, 2000							
<b>Jacobs, Harold Dean</b>		<b>E (FD)</b>	<b>Fayetteville</b>	<b>1997</b>	<b>1997</b>		<b>7</b>
Consecrated DM, 1981; Prospect (DM), 1989; Ordained Deacon in Full Connection, 1997; Prospect (FD), 1997							
<b>Jarrett, Eddie Jo</b>		<b>R</b>	<b>Fayetteville</b>	<b>1985</b>	<b>1985</b>	<b>1992</b>	<b>10</b>
Albermarle (FL), 1984; Roxboro: Longhurst, 1986; Durham: Lakewood, 1990; Leave of Absence, 1993; Appointed to attend school, 1994; Leave of Absence, 7/1/1995; Retired, 10/1/1997							
<b>Jeffries, Jonathan David</b>		<b>E</b>	<b>Fayetteville</b>	<b>1996</b>	<b>1996</b>	<b>2000</b>	<b>9</b>
Appointed to attend school, 1996; Raleigh: Highland, Assoc., 1998; Raleigh: Avent Ferry, 2001; RA: Edenton St. - Assoc., 2003							
<b>Jeffries, William Mac</b>		<b>R</b>	<b>Richmond, VA</b>	<b>1954</b>	<b>1954</b>	<b>1958</b>	<b>45</b>
Trans. from VA Conf., 1956; Sanford: Trinity, 1956; Marshallburg, 1957; Whitakers, 1959; Parkwood, 1961; Spec. Appt., Amer Friends Svc. Comm., 1964; Mt. Zion, 1974; Wake Forest, 1979; Raleigh: Longview, 1983; Red Springs: Trinity, 1990; Southport: Trinity, 1994; Murfreesboro, 1996; Retired, 1999; BU: Rock Creek, 2003							

Appt.

Name	LP Appt. Years	Present Relation	First Admitted	When Admitted	Ordained Deacon	Ordained Elder	Not Inc. LP Years
<b>Jenkins, David O.</b>	<b>1</b>	<b>E</b>	<b>Durham</b>	<b>1986</b>	<b>1986</b>	<b>1988</b>	<b>19</b>
Oriental (LP), 1980; Stud., Notre Dame Univ., 1983; Disc., 1984; Readmitted, 1986; Grad Student, 1986; Wesley Chaplain, Duke Univ., 1988; Exec. Dir., Christian Council/Metropolitan Atlanta, 9/8/1997; Prog. Dir./Lecturer, Candler Sch. Theo., Emory Univ., 6/30/00							
<b>Jenkins, Edith Dudley</b>		<b>E</b>	<b>Fayetteville</b>	<b>1988</b>	<b>1988</b>	<b>1991</b>	<b>11</b>
Washington: First, Assoc., 1988; Aurora, 1989; Washington Circuit, 1992; Leave of Absence, 1993; Greenville: Holy Trinity, 1996; Chocowinity & Warren's Chapel, 1998; Leave of Absence, 1999; Chaplain, Cypress Glenn Ret. Comm., 2003							
<b>Jenks, Gregory Keith</b>		<b>E</b>	<b>Fayetteville</b>	<b>1987</b>	<b>1987</b>	<b>1990</b>	<b>18</b>
Saxapahaw, 1987; Fayetteville: Johnson Memorial, 1993; Clayton: Christ Community, 1997; EXTMIN, 2004							
<b>Jenness, Jr.,</b>		<b>E</b>	<b>Fayetteville</b>	<b>1999</b>		<b>2005</b>	<b>1</b>
FA:Kipling, 2005							
<b>Jernigan, Julius O.</b>	<b>2</b>	<b>R</b>	<b>Fayetteville</b>	<b>1955</b>	<b>1955</b>	<b>1956</b>	<b>46</b>
Hobgood, 1954; Chaplain, USAF, 1956; Marshallburg, 1959; Chaplain, VA Hospital, Waco TX, 1960; Chaplain, VA Hospital, Fayetteville, 1973; Retired, 1997							
<b>Jessee, Durward D.</b>		<b>E</b>	<b>KY</b>	<b>1968</b>	<b>1968</b>	<b>1972</b>	<b>37</b>
Trans. from KY Conf., 1970; Garner: St. Andrews, 1970; Carthage, 1976; Outer Banks Parish, 1980; Raleigh: North Raleigh, 1983; Cary: First, 1989; Raleigh: Hayes Barton, 1999; New Bern District Superintendent, 2004							
<b>Johnson, Clarence R.</b>		<b>E</b>	<b>Rocky Mount</b>	<b>1966</b>	<b>1968</b>	<b>1968</b>	<b>39</b>
Appointed to attend school, 1966; Raleigh: Pleasant Grove, 1967; Student, Edinburgh Univ., 1970; Wilmington: Oleander, 1974; Tabor City, 1977; Asst. Prof., Asbury College, 1980; Prof. of Spirit. Form., Asbury Th. Sem., 1994; Dean of the Chapel. ATS, 1999							
<b>Johnson, George W.</b>		<b>R</b>	<b>Wilson</b>	<b>1958</b>	<b>1958</b>	<b>1961</b>	<b>41</b>
Student Pastor, Rock Creek, 1957; Yanceyville, 1961; Faith, 1968; Webb-Trinity, 1972; Burlington: Emmanuel, 1974; Garner: First, 1976; Chapel Hill: University, 1981; Wilson: First, 1986; Burlington District Superintendent, 1990; RA: Hayes Barton, 1996; Retired, 1999							
<b>Johnson, Glenda N.</b>		<b>R</b>	<b>Fayetteville</b>	<b>1982</b>	<b>1982</b>	<b>1984</b>	<b>20</b>
Raleigh: Avent Ferry, 1981; Raleigh: Highland, Assoc., 1986; Garner: St. Andrews, 1991; Durham Dist. Supt., 1998; Retired, 2002							
<b>Johnson, James D.</b>		<b>R</b>	<b>Fayetteville</b>	<b>1992</b>	<b>1992</b>	<b>1995</b>	<b>8</b>
St. Luke (BU), 1992; Evergreen, 1995; Chap., Dept. of Past. Care, UNC Hospitals, Ch. Hill, 1998; Retired, 8/1/00							
<b>Johnson, Kathryn R.</b>		<b>E</b>	<b>Fayetteville</b>	<b>1994</b>	<b>1994</b>	<b>1996</b>	<b>10</b>
St. John-Gibson, 1993; Raleigh: Edenton St. Assoc., 1996							
<b>Johnson, Lawrence E.</b>		<b>E</b>	<b>S. IN</b>	<b>1969</b>	<b>1958</b>	<b>1969</b>	<b>36</b>
Trans. from S. Indiana Conf., 1984; DU: Asbury Temple, 1980; FA: John Wesley, 1988; DU: Fayetteville Road, 1997; DU: Reconciliation, 1998; Assoc. Dir., Conf. Connectional Ministries, 2004							
<b>Jolly, Judith Olivia</b>	<b>3</b>	<b>FD</b>	<b>Fayetteville</b>	<b>1998</b>	<b>1998</b>		<b>7</b>
Cons. Diac. in., 1995; Raleigh: Hayes Barton, 1995; Chris. Educ. Dir., Greenville Dist., 1997; RA: Hayes Barton, Min. of Programming, 2/15/99							

Name	LP Appt. Years	Present Relation	First Admitted	When Admitted	Ordained Deacon	Ordained Elder	Appt. Not Inc. LP Years
<b>Jones, Donnie Lee</b> Granville-Vance, 1994; WI: St. John-Smith Chapel, 1988; BU: Aldersgate	<b>11</b>	<b>E</b>	<b>Fayetteville</b>	<b>1999</b>	<b>1999</b>	<b>2002</b>	<b>6</b>
<b>Jones, George Allen</b> Aurora, 1978; Havelock: First, 1984; Mebane, 1989; Fayetteville: Campground, 1993; Roanoke Rapids: First, 1998; RM: Englewood, 1999; Retired, 2004 (12/31/03)		<b>R</b>	<b>Fayetteville</b>	<b>1980</b>	<b>1980</b>	<b>1983</b>	<b>24</b>
<b>Jones, Vassar W.</b> Harrellsville, 1954; Mt. Tirzah, 1959; McMannen, 1963; Louisburg, 1970; Weldon, 1974; Camp-ground, 1975; Plymouth, 1980; Durham: Parkwood, 1982; Raleigh: Westover, 1988; Retired, 1990	<b>6</b>	<b>R</b>	<b>Rocky Mount</b>	<b>1960</b>	<b>1957</b>	<b>1963</b>	<b>30</b>
<b>Jordan, Robert Harry</b> Pembroke Ct., 1951; Southport, 1953; Roseboro, 1957; Murfreesboro, 1961; Snow Hill - Calvary, 1965; Nashville, 1969; New Bern: Garber, 1973; Oxford, 1977; West Nash, 1983; Retired, 1988		<b>R</b>	<b>Wilmington</b>	<b>1951</b>	<b>1951</b>	<b>1953</b>	<b>37</b>
<b>Joyner, Jr., Frank Belton</b> Attend Sch., 1959; Pine Valley, 1961; Oleander-Pine Valley, 1961; Bahama: Mt. Bethel, 1965; Dir. of Ed. Min. Youth and Young Adult, 1968; Coordinator, Youth Ministries and Camping, 1970; Coord., Child and Youth Ministries, 1971; Coord., Leadership Dev. And Adult Work, Conf. Council on Ministries, 1973; Mebane, 1974; Durham: Trinity, 1978; Exec. Dir., CCOM, 1985; Raleigh District Superintendent, 1989; Asst. to the Bishop/Dir. Min. Relations, 1995; Retired, 2001		<b>R</b>	<b>Wilmington</b>	<b>1959</b>	<b>1959</b>	<b>1961</b>	<b>42</b>
<b>Juren, Jerry Jay</b> Mt. Tirzah, 1964; St. John, 1967; Carver's Creek, 1968; Pembroke: First Calvary, 1972; Durham: Parkwood, 1978; Mt. Olive, 1982; Mt. Gilead: First, 1985; Fuquay-Varina, 1989; Henderson: First, 1991; Roanoke Rapids: Rosemary, 1995; Retired, 1999		<b>R</b>	<b>Burlington</b>	<b>1964</b>	<b>1964</b>	<b>1968</b>	<b>35</b>
<b>Kang, Tea Sung</b> RA: Agape Korean, 2003		<b>E</b>	<b>Fayetteville</b>	<b>2004</b>		<b>2004</b>	<b>3</b>
<b>Kasper, John Mark</b> Branson, 1980; BU: Fron St., Assoc., 1982; Rocky Mount Parish, 1984; Ocean View, 1987; Couns., Hemenway Couns. Service, 1991; Retired, 2005		<b>R</b>	<b>Fayetteville</b>	<b>1980</b>	<b>1980</b>	<b>1983</b>	<b>25</b>
<b>Keck, Andrew James</b> Electronic Services, Theol. Lib., Duke Div. School (PM), 1996; Elec. Services, Theo. Lib., Duke Div. School (PM;FD), 1999		<b>FD</b>	<b>Iowa Conf.</b>	<b>1996</b>	<b>1996</b>		<b>7</b>
<b>Killian, Diana Baldwin</b> Maxton: St. Paul's, 1998; Tr. from MO East, 2000; RO: Norman, 2003; RO: Red Springs, Trinity, 2005		<b>E</b>	<b>MO E</b>			<b>1997</b>	<b>7</b>
<b>King, Carl Hamett</b> Haymount Assoc., 1997; Chap., Methodist College, 1999; Chaplain, Columbia College, SC, 2001		<b>E</b>	<b>Fayetteville</b>	<b>1997</b>	<b>1997</b>	<b>2000</b>	<b>8</b>
<b>Kinley, Grady Lee</b> Bladen, 1950; Burgaw, 1952; Bethesda, 1956; St. John-Gibson, 1958; Webb Ave., 1962; Winstead, 1966; Star, 1968; Princeton, 1970; Tyrrell, 1972; Angier, 1976; Bahama, 1977; Eureka-Yelverton, 1980; Kinston: St. Mark-Woodington, 1982; Institute - Hickory Grove, 1983; Retired, 1985		<b>R</b>	<b>Sanford</b>	<b>1949</b>	<b>1949</b>	<b>1951</b>	<b>36</b>
<b>Kirby, Wallace Hines</b> Attend Sch., 1952; Acting Youth Dir., Conf. Bd. Ed., 1953; Fremont, 1954; Wallace, 1960; Dunn: Divine Street, 1964; Fayetteville: Hay St., 1968; Raleigh: Edenton St., 1974; Durham District Supt., 1984; Louisburg, 1990; Retired, 1992		<b>R</b>	<b>Burlington</b>	<b>1952</b>	<b>1953</b>	<b>1954</b>	<b>39</b>

Name	LP Appt. Years	Present Relation	First Admitted	When Admitted	Ordained Deacon	Ordained Elder	Appt. Not Inc. LP Years
<b>Knott, Thomas Garland</b>		<b>R</b>	<b>N. MS</b>	<b>1950</b>	<b>1952</b>	<b>1953</b>	<b>44</b>
Trans. from N. Miss. Conf., 1972; Prof., Methodist Coll., 1972; Retired, 1994							
<b>Kossan, Joseph E. 2</b>		<b>R</b>	<b>Fayetteville</b>	<b>1989</b>	<b>1989</b>	<b>1993</b>	<b>12</b>
Gillburg, 1987; Browning-Smith, 1989; GO: Jefferson, 1995; Bethel-Lebanon, 2000; Leave of Absence, 2001; Retired, 11/4/2001							
<b>Kretzu, John R. 5</b>		<b>E</b>	<b>Fayetteville</b>	<b>1998</b>			<b>5</b>
Transferred from W.NC 6/6/02; Brogden, 1998; BU: Faith, 2003; (DU) Parkwood, 2004							
<b>Krueger, Todd S. 2</b>		<b>E</b>	<b>Fayetteville</b>	<b>1991</b>	<b>1991</b>	<b>1993</b>	<b>14</b>
Bonlee, 1989; Bridgeton, 1991; Smith, 1997; Burlington: Emmanuel, 2001; (RA) Zebulon, 2004							
<b>Kunka, Alice Kirkman</b>		<b>FD</b>	<b>Fayetteville</b>	<b>1999</b>	<b>1999</b>		<b>9</b>
Program Coord., CLAY, 1996; Ord. Deacon in Full Conn., 1999; Ex. Dir., CLAY, 1999; Sunrise, Assoc., 2000							
<b>Lackey, Duke Caldwell</b>		<b>E</b>	<b>Fayetteville</b>	<b>1985</b>	<b>1985</b>	<b>1989</b>	<b>19</b>
Siler City: West End, 1984; Biscoe-Bascom, 1987; Roseboro, 1991; Burlington: Front St., Assoc., 1998; (DU) Trinity, 2004							
<b>Lain Jr., W. Douglas 4</b>		<b>E</b>	<b>Fayetteville</b>	<b>2000</b>	<b>2000</b>	<b>2002</b>	<b>6</b>
Lea's Chapel (LP), 1996; Program Staff, Hinton Rural Life Center (PM), 2000; Appt. in WNC Conf., 2001; Salem (Alamance), 2002; RA:Wendell, 2005							
<b>Lamb, Kimberly Strong</b>		<b>FD</b>	<b>Fayetteville</b>	<b>1999</b>	<b>1999</b>		<b>9</b>
Raleigh: St. Mark's, 1996; Ord. Deacon in Full Conn., 1999							
<b>Lamneck, Forrest Donley</b>		<b>R</b>	<b>W.PA</b>	<b>1967</b>		<b>1948</b>	<b>8</b>
Trans. from East Ohio, 1978; Eureka-Yelverton, 1978; Corinth-Antioch, 1980; Retired, 1984							
<b>Lancaster, Charles Hulbert</b>		<b>R</b>	<b>Atlanta, GA.</b>	<b>1959</b>	<b>1959</b>	<b>1961</b>	<b>23</b>
Trans. from Kent. Conf., 1959; Dublin, 1960; Southport, 1961; Asbury-Pineview, 1965; Creedmoor, 1966; Disability Leave, 1971; Social Worker, Umstead Hospital, Butner, 1977; Retired, 1982							
<b>Lancaster, Ecwood C. 4</b>		<b>R</b>	<b>Fayetteville</b>	<b>1975</b>	<b>1968</b>	<b>1978</b>	<b>29</b>
Cumberland, 1965; Norman, 1969; Wesley's Chapel, 1973; Wilmington: Pine Valley, 1987; Wilmington DS., Eliz. City Dist., 1999; DS, Wilmington Dist., 2001; Retired, 2004							
<b>Lancaster, Jr., James R.</b>		<b>R</b>	<b>Fayetteville</b>	<b>1971</b>	<b>1971</b>	<b>1975</b>	<b>19</b>
Fayetteville: Johnson Mem., 1969; Rehoboth-Harris Chapel, 1977; Kipling-Cokesbury, 1984; South Camden, 1986; Retired, 1988							
<b>Langley, Delores Anne</b>		<b>E</b>	<b>Fayetteville</b>	<b>1987</b>	<b>1987</b>	<b>1990</b>	<b>18</b>
Stud. Intern, Wesley Chap. London, 1986; Stud., Duke D.S., 1987; Circuit Min., Harrow Circuit, England, 1988; Wilson: First, Assoc., 1990; CPE Intern, NC Mem. Hosp., 1992; Fletcher's Chapel, 1993; Dir., Alumni & Ch. Rel., Louisburg College, 2000; Evansdale, 2002							
<b>Lawrence, Teresa E.</b>		<b>E</b>	<b>Fayetteville</b>				<b>7</b>
Philadelphia (OF), 1998; Trans. From AME Church, 2001; Phila. (FC), 2001; (FA) Cumberland, 2004							
<b>Laytham, David Brent</b>		<b>E</b>	<b>Fayetteville</b>	<b>1994</b>	<b>1994</b>	<b>1996</b>	<b>11</b>
Efland, 1993; Brookland-Brooksdale, 1995; Lambuth Univ., Tenn., 1999; Asst. Prof. Theol., North Park Theo. Sem., Chicago, 2001							

Name	LP Appt. Years	Present Relation	First Admitted	When Admitted	Ordained Deacon	Ordained Elder	Appt. Not Inc. LP Years
<b>Leatherman, Harold F.</b>		<b>R</b>	<b>Kinston</b>	<b>1950</b>	<b>1951</b>	<b>1952</b>	<b>37</b>
Henderson: City Road, 1950; Knightdale: Ebenezer, 1953; Ebenezer, 1955; Manteo, 1959; Morehead: First, 1963; Kinston: Queen St., 1958; New Bern Dist. Supt., 1973; Sanford: St. Luke, 1978; Rockingham: First, 1983; Retired, 1987							
<b>Leburg, Michael W.</b>	<b>1</b>	<b>E</b>	<b>Fayetteville</b>	<b>1990</b>	<b>1990</b>	<b>1993</b>	<b>15</b>
Johnston Ct., 1989; Rich Square - Woodland, 1992; Caledonia, 1996; Star, 1998; GO: Antioch, 2003; GO: Kenly-Buckhorn, 2001;BU:Phillips Chapel, 2005							
<b>Lee, Henry W.</b>	<b>5</b>	<b>R</b>	<b>Fayetteville</b>	<b>1975</b>	<b>1970</b>	<b>1978</b>	<b>24</b>
Student Pastor, Harrellsville, 1967; Dublin, 1970; Stedman, 1977; Plank Chapel, 1980; Wrightsboro, 1986; Mt. Zion, 1988; Fletcher's Chapel, 1991; Angier, 1993; Retired, 1999							
<b>Lee, James C.</b>		<b>E</b>	<b>Durham</b>	<b>1972</b>	<b>1972</b>	<b>1975</b>	<b>33</b>
Mt. Tirzah - Helena, SLP, 1972; Greenville: St. James Assoc., 1974; Laurinburg: St. Luke, 1976; Raleigh: Millbrook, 1987; Dist. Supt., Goldsboro, 1994; Wilmington: Pine Valley, 1999; RA: Highland, 2003							
<b>Lee, Samuel S.</b>	<b>R</b>	<b>Korean Meth. Ch.</b>		<b>1957</b>	<b>1957</b>	<b>1981</b>	<b>3</b>
Fayetteville: Korean (426.1), 1991; Trans. from FL Conf., 1992; Fayetteville: Korean, 1992; Retired, 1994							
<b>Lee-Torres, Ronda</b>		<b>IL</b>	<b>Trans. Va. Conf.</b>				<b>4</b>
Southern Pines, Assoc. (OE), 1999; Trans. From Virginia Conf. (FD), 2001; Southern Pines, Assoc. (FD), 2001; Incapacity Leave, 2002							
<b>Leeland, Paul Lee</b>		<b>E</b>	<b>Durham</b>	<b>1972</b>	<b>1972</b>	<b>1976</b>	<b>33</b>
Lucama-Sims, 1968; Spring-Garysburg, 1969; Franklinton, 1973; Chaplain, Duke Medical Center, 1975; Fairview, 1978; Garner: St. Andrews, 1982; Kinston: Westminster, 1989; Sanford: St. Luke, 1994; Dist. Supt., Goldsboro Dist., 1999; Asst. to Bishop & Dir. Of Ministerial Relations, 2001							
<b>Levin, Dennis P.</b>	<b>1</b>	<b>E</b>	<b>Fayetteville</b>	<b>1978</b>	<b>1978</b>	<b>1982</b>	<b>27</b>
Warren Ct. (PM), 1976; Hollands, 1981; Bailey, 1985; Enfield-Eden, 1990; Enfield-Eden-Whitakers, 1991; Ayden, 1993							
<b>Lewis, Jerry Dean</b>	<b>2</b>	<b>E</b>	<b>Fayetteville</b>	<b>1980</b>	<b>1980</b>	<b>1984</b>	<b>25</b>
Verona, 1978; Siler City: West End, 1979; Moncure-Buckhorn, 1983; Chaplain, USAF, 1985							
<b>Lewis, Jr., Stanley A.</b>		<b>E</b>	<b>Fayetteville</b>	<b>1999</b>	<b>1999</b>	<b>2001</b>	<b>6</b>
Center (Burl. Dist.) (PM), 1999; Rose Hill, 2001; (RM) Halifax Charge, 2001;RM:Calvary, 2005							
<b>Lilliston, Elaine Alling</b>		<b>FD</b>	<b>Fayetteville</b>	<b>1997</b>	<b>1997</b>		<b>8</b>
RM: Englewood (LW), 1989; Consecrated DM, 1991; Ordained Deacon in Full Connection, 1997; RM: Englewood (FD), 1997; Fuquay-Varina, Assoc., Jan. 1998							
<b>Lindblade, Jr., Eric N.</b>		<b>E</b>	<b>Fayetteville</b>	<b>1980</b>	<b>1980</b>	<b>1982</b>	<b>25</b>
Spring-Garysburg, 1979; Chapel Hill, University Assoc., 1980; South Camden, 1981; Rockingham: East, 1986; Rockingham: First (Co-Pastor), 1990; Stedman: Cokesbury, 1992; Havelock: First, 1998							
<b>Lindblade, Susan C.</b>		<b>E</b>	<b>Fayetteville</b>	<b>1981</b>	<b>1981</b>	<b>1983</b>	<b>22</b>
Elizabeth City: First, Assoc., 1981; Sharon, 1983; Leave of Absence, 1986; Hamlet: First, Assoc., 1988; Rockingham: First (Co-Pastor), 1990; Fayetteville: St. Matthews, 1992; Newport: St. James, 1998							

Name	LP Appt. Years	Present Relation	First Admitted	When Admitted	Ordained Deacon	Ordained Elder	Appt. Not Inc. LP Years
<b>Lister, Joe Davis</b>	<b>2</b>	<b>R</b>	<b>Fayetteville</b>	<b>1976</b>	<b>1976</b>	<b>1978</b>	<b>18</b>
Yanceyville, 1974; Trinity, 1981; Swepsonville, 1984; Smith, 1988; Retired, 1996							
<b>Little, Brooks Bivens</b>		<b>R</b>	<b>Kinston</b>	<b>1950</b>	<b>1950</b>	<b>1952</b>	<b>36</b>
Upper Room Editorial Assoc., 1950; Dir., Upper Room Lib. And Museum, 1967; (SEJ) Historian, 1978; Retired, 1986							
<b>Little, Stephen Nelson</b>		<b>E</b>	<b>KY</b>	<b>1978</b>	<b>1978</b>	<b>1984</b>	<b>27</b>
Transfer from Kentucky Conf., 1984; West Rockingham, 1984; South Camden, 1988; Trinity Parish, 1991; Goldsboro: New Hope, 1994; Clinton: Grace & Coharie, 1999; Erwin-Parker's Grove, 2001							
<b>Litzenberger, Charles M.</b>	<b>IL</b>		<b>Durham</b>	<b>1972</b>	<b>1972</b>	<b>1975</b>	<b>33</b>
Caledonia, 1974; Fayetteville: Hay St., Assoc., 1975; Supernumerary, 1976; Raeford: Hoke, 1977; Lake Waccamaw, 1976; Cedar Grove, 1982; Henderson: City Road, 1984; Elizabeth City: Riverside, 1986; Salem, 1989; New Hope-Purley, 1992; Warrenton: Wesley Memorial, 1994; Burlington Cir., 1997; Pinebluff, 2002; Incapacity Leave, 2004							
<b>Lloyd, Jr., Frank I.</b>	<b>5</b>	<b>R</b>	<b>Montgomery, AL</b>	<b>1959</b>	<b>1959</b>	<b>1962</b>	<b>42</b>
Trans. from Ala. Conf., 1959; Bynum Charge, 1958; Butner Comm., 1963; Pittsboro, 1968; Selma: Edgerton Mem., 1969; Fayetteville: Haymount (Assoc.), 1971; Durham: Calvary, 1974; Newport: St. James, 1980; Raeford, 1985; Snow Hill: Calvary, 1989; Durham: Parkwood, 1992; Wallace, 1994; Retired, 2002; SA: Carbondon, 2002							
<b>Locklear, Bill James</b>		<b>R</b>	<b>Fayetteville</b>	<b>1980</b>	<b>1980</b>	<b>1983</b>	<b>23</b>
Associate, Prospect, Maxton, 1983; Rowland: Ashpole, 1985; Rowland Parish, 1987; Prospect, 1991; Retired, 2004 (12/31/03); (RO) Pleasant Grove, 2001; Retired, 2004							
<b>Locklear, Kenneth</b>	<b>2</b>	<b>E</b>	<b>Fayetteville</b>	<b>1991</b>	<b>1991</b>	<b>1993</b>	<b>14</b>
(RO)Lumberton: Branch St., 1989; Western Conference, (Par. 426.1)(2-1-93); Transfer from Western North Carolina, (RO) Prospect, 2004							
<b>Loftis, Thomas Edgar</b>		<b>R</b>	<b>Durham</b>	<b>1961</b>	<b>1961</b>	<b>1964</b>	<b>42</b>
Assoc. Rockingham: First, 1963; (Assoc.) Jarvis Mem., 1967; St. Matthews, 1970; Oxford, 1974; Dunn: Divine Street, 1977; Tarboro: St. James, 1984; Goldsboro: St. Paul, 1989; District Supt., Rocky Mount, 1994; Sanford: St. Luke, 1999; Retired, 2003							
<b>Logston, Linda Susan</b>		<b>FD</b>	<b>Fayetteville</b>	<b>1997</b>	<b>1997</b>		<b>8</b>
Consecrated DM, 1992; Trans. from FL Conf., 1996; GR: Jarvis Mem (DM), 1996; Ordained Deacon in Full Connection, 1997; GR: Jarvis Mem. (FD), 1997							
<b>Logue, Kelly L.</b>	<b>1</b>	<b>E</b>	<b>Fayetteville</b>	<b>2000</b>		<b>2003</b>	<b>4</b>
GO: St. Paul (FLP), 2000; GO: St. Paul (PM), 2001; GO: Warsaw, 2003; (RA) White Plains, Assoc., 2004							
<b>Lovelace, Henry Neal</b>		<b>R</b>	<b>N. AR</b>	<b>1968</b>	<b>1968</b>	<b>1971</b>	<b>31</b>
Trans. from N. Ark., 1967; Tabernacle, 1967; Tabernacle - Marrow's Chapel, 1975; Creedmoor, 1978; Zebulon, 1983; Apex, 1987; Retired, 1999							
<b>Lowdermilk, William Phifer</b>	<b>R</b>		<b>Greenville</b>	<b>1956</b>	<b>1956</b>	<b>1960</b>	<b>39</b>
Student, 1956; Culbreth Mem., 1958; Asst. Dir. Public Relations, Meth. Coll., 1963; Dir., Public Relations, Meth. Coll., 1968; Asst. to the President, 1974; Vice Pres. of Meth. Coll., 1977; Vice Pres. for Church & Community Relations, Meth. Coll., 1985; Retired, 1995							

Name	LP Appt. Years	Present Relation	First Admitted	When Admitted	Ordained Deacon	Ordained Elder	Appt. Not Inc. LP Years
<b>Lowery,III., James T.</b> RA:Genesis,Assoc., 2002		<b>E</b>	<b>Fayetteville</b>	<b>2002</b>		<b>2005</b>	<b>1</b>
<b>Lowry, Jr., Herbert 1</b>		<b>E</b>	<b>Fayetteville</b>	<b>2000</b>	<b>2000</b>	<b>2002</b>	<b>6</b>
Native American Larger Parish: Lighthouse, 1989(Desc. 6/30/89); NALP: Pembroke; W. Robeson (LP), 1990; NALP: W. Robeson-Collins Chapel, 1/1/93; Roxboro; Longhurst, 1997; Triad Native American Ministries (WNC Conf.), 1999; Piney Grove-Hickory Grove, 2002							
<b>Lowry, Jerry 2</b>		<b>E</b>	<b>Fayetteville</b>	<b>1983</b>	<b>1983</b>	<b>1987</b>	<b>22</b>
Robeson Co. Coop Min., Assoc. (LP), 1981; Branch St. (LP), 1982; Native Amer. Larger Parish, 1985; Pembroke: First-West, 1988; Pembroke: First, 1990; Seaside (Brunswick), 1993; Laurinburg: First, 2000; Sanford DS, 2003							
<b>Loy, Samuel White 5</b>		<b>E</b>	<b>Durham</b>	<b>1986</b>	<b>1986</b>	<b>1988</b>	<b>19</b>
Walnut Grove, 1981; Phillips Chapel, 1984; Greenville: St. James, Assoc., 1986; Grifton, 1992; Burgaw-Watha, 1998; Carrboro, 2001; FA: Grace, 2003							
<b>Loyd, Roger Leroy</b>		<b>E</b>	<b>NW Tex</b>	<b>1969</b>	<b>1969</b>	<b>1972</b>	<b>12</b>
Trans. from NW Texas, 1993; Librarian & Prof., Duke Div. School, 1993							
<b>Lucas, Carolyn Lucas</b>		<b>E</b>	<b>Fayetteville</b>	<b>2004</b>		<b>2004</b>	<b>2</b>
FA: John Wesley, 2003							
<b>Lugar, Lawrence E.4</b>		<b>R</b>	<b>Virginia</b>	<b>1952</b>	<b>1954</b>	<b>1959</b>	<b>37</b>
SLP, St. Paul-Sandy Cross, 1953; SLP, Mt. Pleasant, 1954; Trans. from Va. Conf., 1960; Assoc., Wilson: First, 1960; Evansdale-Black Creek, 1962; Riverside, 1964; Wilson: West Nash, 1968; Mt. Gilead: First, 1972; Fayetteville: Salem, 1974; Ahoskie, 1978; DU: McMannen, 1980; Raleigh: Ebenezer, 1984; Durham: St. Paul, 1986; Retired, 1989							
<b>Lykins, Mark Elvin</b>		<b>E</b>	<b>Durham</b>	<b>1986</b>	<b>1986</b>	<b>1991</b>	<b>19</b>
Mt. Carmel-Hermon (LP), 1984; Andrews Chapel, 1986; Durham: Good Shepherd, 1988; Candor, 1996; Missionary to Argentina, 1999; FA: Kipling, 2003							
<b>Lykins, Patricia Jean</b>		<b>(FD)</b>	<b>Fayetteville</b>	<b>1997</b>	<b>1997</b>		<b>8</b>
Consecrated DM, 1992; CONTACT, Durham, 1992; DU: Good Shepherd (DM), 1993; Southern Pines (DM), 1996; Ordained Deacon in Full Connection, 1997; Southern Pines (FD), 1997; Missionary to Argentina, 1999;Ex. Dir. Robeson Co. Church & Comm. Center, 1/1/02;							
<b>Lynge, Audrey H.</b>		<b>E</b>	<b>Fayetteville</b>	<b>1993</b>	<b>1993</b>	<b>1996</b>	<b>12</b>
Rowland, 1992; St. Pauls, 1997; Couns., Family Alternatives of Lumberton, 2001; Counselor, Center Point Human Services, 12/31/01; Dir., Past. Care & Counseling Institute of Durham, 2002							
<b>Mackey, John M.</b>		<b>R</b>	<b>W.PA</b>	<b>1957</b>	<b>1957</b>	<b>1959</b>	<b>41</b>
Tr. from West PA. Conf., 1993; Dir., Fayetteville Family Life Center, 1993; Retired, 1997							
<b>MacVane, Joy R.</b>		<b>E</b>	<b>Fayetteville</b>	<b>2001</b>		<b>2004</b>	<b>4</b>
(BU) Evergreen, 2001							
<b>Madison, Jr., John Talton</b>		<b>E</b>	<b>Fayetteville</b>	<b>1984</b>	<b>1984</b>	<b>1986</b>	<b>21</b>
Wl: Wesley Mem., Assoc. (FLP), 1983; Wl: Wesley Mem., Assoc., 1984; Fair Bluff - Cerro Gordo, 1987; Lake Waccamaw, 1991; Mighty Wind, 2000; SA:Smyrna, 2005							
<b>Malloy, David Ophanalia</b>		<b>E</b>	<b>Fayetteville</b>	<b>1987</b>	<b>1987</b>	<b>1990</b>	<b>18</b>
Hoffman: Fletcher's Chapel, 1980; Fletcher's Chapel - St. Peter, 1982; Rowland: Cedar Grove - Salem, 1983; Rowland: New Hope, 1995; Dist. Supt., Fayetteville Dist., 1999							

Name	LP Appt. Years	Present Relation	First Admitted	When Admitted	Ordained Deacon	Ordained Elder	Appt. Not Inc. LP Years
<b>Malloy, Jr., James E.</b>	<b>E</b>	<b>Fayetteville</b>	<b>1988</b>	<b>1988</b>	<b>1992</b>	<b>16</b>	
Hamlet: St. Peter (FL), 1983; Lumberton: Mt. Olive Parish (FL/PM/E), 1987; Red Springs: Rhyne Mem., 1994; Wilmington: Fifth Avenue, 1999; DU: Lakewood, 2002							
<b>Maness, Tracy Aubrey</b>	<b>R</b>	<b>Rocky Mount</b>	<b>1960</b>	<b>1960</b>	<b>1963</b>	<b>37</b>	
Trans. from Ohio Conf., 1959; Morris Chapel, 1960; Assoc., Front St., 1963; Providence, 1964; Chaplain USA, 1965; Pastoral Couns., Kernersville Family Practice, 1985; Family Life Specialist, MHC, 1986; Family Life Spec. Calvary, 1993; Retired, 1997							
<b>Mangum, Robert Lee</b>	<b>R</b>	<b>Wilson</b>	<b>1958</b>	<b>1958</b>	<b>1960</b>	<b>41</b>	
Trans. from Kentucky Conf., 1958; Pembroke: First, 1958; Sandy Plains, 1963; Robeson Co. Church and Comm. Cnt., 1977; Prospect, 1981; Exec. Dir. SEJ Assoc. for Native American Concerns, 1991; Retired, 1999; RO: Hickory-Grove/Sandy Plain, 2001							
<b>Mann, Barbara Price</b>	<b>E</b>	<b>Fayetteville</b>	<b>1988</b>	<b>1988</b>	<b>1991</b>	<b>17</b>	
RA: Layden Mem., 1988; Past. Couns., Life Enrichment Ctr., 1990; Past. Couns., Triangle Past. Couns., Inc., 1996							
<b>Mann, Milton Thomas</b>	<b>R</b>	<b>Wilmington</b>	<b>1959</b>	<b>1960</b>	<b>1961</b>	<b>41</b>	
Tabernacle, 1959; Knightdale, 1961; Macon, 1962; Providence, 1965; Duke's Chapel, 1970; Hertford, 1972; Wilmington: Trinity, 1977; Garber, 1984; Laurinburg: St. Luke, 1987; Elizabeth City: First, 1990; Washington: First, 1995; Retired, 2000							
<b>Mann, William Joseph</b>	<b>E</b>	<b>Fayetteville</b>	<b>1971</b>	<b>1971</b>	<b>1974</b>	<b>35</b>	
Student, Yale, 1971; Wilmington: Wesley Mem. (Assoc.), 1973; Campus Ministry, NCSU, 1975; Dir., Cont. Ed., Duke Div. School, 1984; Asst. Dir., Rural Ch. Div., Duke Endowment, 1989; Dir., Rural Ch. Div., Duke Endowment, 1996							
<b>Marsicano, Leslie M.</b>	<b>E</b>	<b>Durham</b>	<b>1986</b>	<b>1986</b>	<b>1988</b>	<b>18</b>	
Asst. Dean, Residential Life, Duke Univ., 1988; Leave of Absence, 1989; Asst. Dean of Students, Davidson College, 1990							
<b>Martin, Erin Angela</b>	<b>E</b>	<b>Fayetteville</b>	<b>2002</b>		<b>2005</b>	<b>1</b>	
<b>SA:Southern Pines, Assoc., 2002</b>							
<b>Martin, Jerry Dean 2</b>	<b>E</b>	<b>Fayetteville</b>	<b>1996</b>		<b>2003</b>	<b>6</b>	
SA: Ether (SLP), 1996; SA: Ether (PM), 1998; NB: Atlantic (PM), 1999; NB: Havelock (PM), 2002; NB: Havelock, 2003; (BU) Swepsonville, 2004							
<b>Martin, III, Sam F.</b>	<b>E</b>	<b>Fayetteville</b>	<b>1990</b>	<b>1990</b>	<b>1994</b>	<b>15</b>	
Tabernacle, 1988; Mt. Tirzah, 1991; Trans. from WNC Conf., 1992; BU: Salem, 1992; Cary: N. Harrison Ave, 1997; Cary: New Life, 1998; Dir., Fellowship of Chris. Athletes, East. NC Area, 2001							
<b>Mason, Glenn E.</b>	<b>5</b>	<b>R</b>	<b>Fayetteville</b>	<b>1984</b>	<b>1984</b>	<b>1988</b>	<b>20</b>
Saulston, 1979; Oriental, 1988; Durham: Glendale Heights, 1992; Cary: Macedonia, 1994; Retired, 2004 (12/31/03)							
<b>Mathews, Richard T.</b>	<b>1</b>	<b>E</b>	<b>Fayetteville</b>	<b>1999</b>		<b>2003</b>	<b>5</b>
NB: Shady Grove (PL), 1999; NB: Shady Grove (PM), 2000; RA: Bunn (PM), 2002; RA: Bunn/King Hill, 2003							
<b>Maultsby, III, Josiah A.</b>	<b>E</b>	<b>Fayetteville</b>	<b>1979</b>	<b>1979</b>	<b>1981</b>	<b>26</b>	
Student, Candler, 1979; Cary: First, Assoc., 1980; Moncure-Buckhorn, 1981; Chaplain, USN, 1983; Charleston: St. Andrews, Assoc., SC Conf. (426.1), 1991; Elizabeth City: First, Assoc., Jan., 1993; Love Joy - Macedonia, 1994; Carolina Beach: St. Paul, 1997; Kenly-Buckhorn, Jan., 2000; Chaplain, Louisburg College, 2002							



Name	LP Appt. Years	Present Relation	First Admitted	When Admitted	Ordained Deacon	Ordained Elder	Appt. Not Inc. LP Years
<b>Maynard, Randall Grey</b>	<b>E</b>		<b>Fayetteville</b>	<b>1989</b>	<b>1989</b>	<b>1991</b>	<b>16</b>
Horne-Lucama-Sims, 1988; Black Creek-Lucama, 1990; Greenville: St. James, Assoc., 1992; Farmville, 1995; Elon: First, 2001; (RA) St. Andrews, 2004							
<b>Mayo, Leonard E.</b>	<b>10</b>	<b>R</b>	<b>Rocky Mount</b>	<b>1966</b>	<b>1958</b>	<b>1960</b>	<b>39</b>
Pikeville, 1966; Asbury, 1968; Pine Forest, 1969; Star, 1973; Rockingham: Roberdel, 1978; Sneads Grove, 1982; RO: Trinity-Zion, 1985; Retired, 1993							
<b>McCarver, Clyde Gay</b>		<b>R</b>	<b>Raleigh</b>	<b>1944</b>	<b>1944</b>	<b>1946</b>	<b>38</b>
Roxboro Ct., 1944; Duke's Chapel, 1947; Sunset Park, 1951; Troy: Trinity, 1954; Washington: First, 1958; Chapel Hill: University, 1962; Wilmington District Superintendent, 1966; Raleigh: Hayes Barton, 1971; Rockingham District Superintendent, 1975; Sanford District Superintendent, 1977; Retired, 1981							
<b>McDonald, Walter Neill</b>		<b>R</b>	<b>Kinston</b>	<b>1950</b>	<b>1950</b>	<b>1952</b>	<b>37</b>
Riverside, 1950; Franklinton, 1953; Prof., Louisburg College, 1956; Retired, 1987							
<b>McElroy, Steven Wayne</b>		<b>E</b>	<b>Fayetteville</b>	<b>1989</b>	<b>1989</b>	<b>1991</b>	<b>16</b>
Wilmington: Wesley Memorial, Assoc., 1989; Pilmoor Memorial, 1992; Pinehurst, 1995; RM: Nashville, 2003							
<b>McGarvey, Gregory Lynn</b>		<b>E</b>	<b>Fayetteville</b>	<b>1994</b>	<b>1994</b>	<b>1999</b>	<b>11</b>
Sharon (OD), 1991; Sharon (PM), 1994; Bunn-Hill King, 1995; Gold Valley & Hornes-Sims (PM), 1997; Gold Valley & Hornes-Sims (FC), 1999; Swansboro, Assoc., 2000; Hamlett: Fellowship-Rockingham: St. Paul, 2002; (DU) Glendale Heights, 2004							
<b>McKee, Robert Fullerton</b>		<b>R</b>	<b>Burlington</b>	<b>1952</b>	<b>1952</b>	<b>1953</b>	<b>40</b>
Dir. Religious Act. Louisburg College, 1952; Garland, 1954; Chadbourn, 1955; Trinity, 1958; Richlands, 1961; Bethel, 1967; Dunn: Divine Street, 1973; Raleigh: Longview, 1977; Fuquay-Varina, 1980; Creedmoor, 1983; Disability Leave, 1984; Retired, 1993							
<b>McKenzie, Charles Erwin</b>		<b>E</b>	<b>Fayetteville</b>	<b>1975</b>	<b>1975</b>	<b>1977</b>	<b>30</b>
Student, 1973; Elizabeth City: First (Assoc.), 1975; Pasquotank, 1977; Moyock, 1982; Elizabeth City: City Road, 1984							
<b>McKenzie, Jr., George R.</b>		<b>R</b>	<b>Durham</b>	<b>1953</b>	<b>1953</b>	<b>1955</b>	<b>40</b>
Appointed to attend school, 1953; Assoc., Jarvis Memorial, 1954; St. Matthews, 1956; Dir. of Youth Work, Conf. Bd. Educ., 1957; Wynnewood Park, 1960; Westminster, 1962; Elizabeth City, 1968; Elizabeth City Dist. Supt., 1970; Burlington: Front St., 1974; Rocky Mount Dist. Supt., 1984; Exec. Dir., CCOM, 1989; Retired, 1993							
<b>McKitt, Carleton Paul</b>		<b>R</b>	<b>W.P.A</b>	<b>1950</b>	<b>1953</b>	<b>1954</b>	<b>45</b>
Trans. from W.P.A Conf., 1983; V.P., Dev. NC Wesleyan College, 1983; Mgr., Hospice of Nash Gen. Hospital, 1990; Retired, 1996							
<b>McLaurin, Horace Lee</b>		<b>R</b>	<b>Durham</b>	<b>1961</b>	<b>1961</b>	<b>1966</b>	<b>35</b>
Kitty Hawk, 1961; Moyock, 1964; Fletcher's Chapel, 1967; Mt. Hermon, 1971; Newport, 1976; Durham: Calvary, 1980; Murfreesboro, 1984; Smyrna, 1988; New Bern: Trinity, 1990; Retired, 1996							
<b>McLean, Kenneth B.</b>		<b>E</b>	<b>Fayetteville</b>	<b>2002</b>		<b>2005</b>	<b>1</b>
<b>FA: Haymount, Assoc., 2002; FA: Sampson Charge, 2005</b>							
<b>McLeod, Walter Emmett</b>		<b>E</b>	<b>Fayetteville</b>	<b>1992</b>	<b>1992</b>	<b>1996</b>	<b>13</b>
Fletcher's Chapel - St. Peter, 1984; Granville-Vance, 1991; DU: Asbury Temple, 1994; RA: Wilson Temple, 1997							

Name	LP Appt. Years	Present Relation	First Admitted	When Admitted	Ordained Deacon	Ordained Elder	Appt. Not Inc. LP Years
<b>McMillan, III, Samuel D.</b>	<b>E</b>	<b>Durham</b>	<b>1986</b>	<b>1986</b>	<b>1989</b>		<b>19</b>
Roanoke Rapids, First Assoc., 1986; Pikeville - Mt. Carmel, 1987; RA: Mt. Zion, 1991; Elizabeth City: Riverside, 1993; New Beginnings, 1998;Laurinburg:St. Luke, 2002							
<b>McQuade, James Stanley</b>	<b>E</b>	<b>Irish Methodist Conf.</b>	<b>1983</b>	<b>1995</b>			<b>19</b>
Trans. from WNC Conf., 1986; Chaplain, Meth. Students & Prof. of Law, Campbell Univ., 1986							
<b>Megill, George Caskey</b>	<b>R</b>	<b>Kinston</b>	<b>1950</b>	<b>1951</b>	<b>1952</b>		<b>42</b>
Trans. from Okla. Conf., 1949; Westover - Pleasant Grove, 1950; Westover, 1953; Hamlet: Fellowship, 1954; St. Luke, 1959; Left for study in mission field (Brazil), 1961; Missionary to Brazil, 1970; Trinity (Franklin Co.), 1990; Retired, 1993							
<b>Melvin, Benjamin Ray</b>	<b>R</b>	<b>Fayetteville</b>	<b>1979</b>	<b>1979</b>	<b>1983</b>		<b>22</b>
Wesley-Blacks Chapel (PL), 1977; Wesley-Blacks Chapel (PM), 1979; Fayetteville: Person St., 1982; Fayetteville: Trinity, 1986; Fayetteville: Christ, 1988; Leave of Absence, Feb., 1990; Pittsboro: First, 1990; Retired, 2001; FA: Cotton, 2003							
<b>Mentzer, James G. 2</b>	<b>E</b>	<b>Fayetteville</b>	<b>1998</b>	<b>1998</b>	<b>2001</b>		<b>7</b>
Cumnock (IS/PL), 1/1/1995; Cumnock-Hickory Mtn., 1997; Vass-Cameron (PM/FC), 1999; FA: Roseboro							
<b>Mercer, Charles Henry</b>	<b>R</b>	<b>Wilson</b>	<b>1942</b>	<b>1943</b>	<b>1944</b>		<b>46</b>
Swansboro, 1943; Sunset Park, 1946; Fairmont: Trinity, 1951; Mebane, 1956; Smithfield: Centenary, 1960; Laurinburg: First, 1965; Dist. Supt., New Bern, 1968; Exec. Dir. Conf. Council on Min., 1973; Dist. Supt., Durham, 1978; Roanoke Rapids: First, 1984; Retired, 1988							
<b>Merchant, Michele</b>	<b>E</b>	<b>Fayetteville</b>	<b>1981</b>	<b>1981</b>	<b>1984</b>		<b>24</b>
Raleigh: Hayes Barton, Assoc., 1981; Raleigh: Morningstar, 1986; Raleigh: Soapstone, Assoc., 1990; Appointed to attend school, 1991; Supv. In Training, CA Pac. Med. Ctr., 1992; Chap. St. John's Reg. Med. Center, 1994; Dir. Past. Educ., St. Mary's Med. Ctr., Feb., 1998							
<b>Metcalf, Ellen Hope</b>	<b>LA</b>	<b>Fayetteville</b>	<b>1983</b>	<b>1983</b>	<b>1985</b>		<b>17</b>
Cary: White Plains, Assoc., 1983; DU: Duke Mem., Assoc., 1984; Evergreen, 1987; Lea's Chap - Warrens Grove, 1991; Coats, 1992; GO: St. Paul's, Assoc., 1994; Stud., NC Mem. Hosp., 1995; LA, 1997; Appointed to attend school, 1998; CPE, Duke Med. Ctr., 1999; LA, 1999; Chaplain & Bereavement Counselor, Hospice of Wake Co., 2001;Leave of Absence, 2002							
<b>Methvin, Rayford H.2</b>	<b>R</b>	<b>Fayetteville</b>	<b>1975</b>	<b>1974</b>	<b>1978</b>		<b>15</b>
Bladen, 1973; Union Chapel, 1976; Spring Hill, 1980; Pee Dee, 1984; Retired, 1986; Old Dock (RM), 1994							
<b>Midgett, III, Peleg D.</b>	<b>R</b>	<b>New Bern</b>	<b>1957</b>	<b>1958</b>	<b>1960</b>		<b>38</b>
Oxford Ct., 1956; Chapel Hill: Aldersgate, 1961; Creedmoor, 1965 Sick Leave, Dec., 1965; Seven Springs, Mar., 1966; Four Oaks, 1966; Newport: St. James, 1970; Ocean View, 1975; Wallace, 1977; Southport, 1982; Retired, 1994							
<b>Millan Cota, Hector M</b>	<b>IL</b>	<b>Meth. Ch. of Mexico</b>					<b>5</b>
Chatham Hispanic Ministries (OF), 1997; Tr. from Meth. Ch. of Mexico, 2000; Wake Circles of Hispanic (New), 2001; Incapacity Leave, 2004							
<b>Miller, Jr., James Herbert</b>	<b>R</b>	<b>Sanford</b>	<b>1949</b>	<b>1949</b>	<b>1951</b>		<b>40</b>
Moyock, 1950; Westminster, 1951; Snow Hill: Calvary Mem., 1956; Goldsboro: St. Luke, 1961; Beaufort: Ann St., 1965; New Bern: Centenary, 1970; Fayetteville Dist. Supt., 1973; Exec. Dir. Conf. COM, 1978; Cary: First, 1982; Retired, 1989							

Name	LP Appt. Years	Present Relation	First Admitted	When Admitted	Ordained Deacon	Ordained Elder	Appt. Not Inc. LP Years
<b>Miller, Keith Allen</b>	<b>E</b>	<b>Wesleyan Church</b>				<b>1988</b>	<b>5</b>
RO: Pee Dee (OD), 1995; Harkers Island (OE), 1997; Tr. From Wesleyan Church, 2000;Robbins:Tabernacle, 2002; (FA) Spring Hill, 2004							
<b>Miller, Lon William</b>	<b>IL</b>	<b>WVA</b>		<b>1989</b>	<b>1989</b>	<b>1992</b>	<b>10</b>
Maysville, 1993; Tr. From WVA Conf., 1995; Hyde Co. Coop Parish: Swan Quarter, 1998; Dir., Hyde co. Par., 1999; Windsor, 2000; Incapacity Leave, 12/1/2000; Seaboard, 2001; Incapacity Leave, 2/1/02							
<b>Miller, Theodore Ralph</b>	<b>E</b>	<b>Fayetteville</b>		<b>1998</b>	<b>1998</b>	<b>2000</b>	<b>7</b>
GO: Salem, 1998; GO: Daniels Memorial, 1999; (EC) First, 2004							
<b>Mills, Taylor W.</b>	<b>E</b>	<b>Fayetteville</b>		<b>2001</b>		<b>2004</b>	<b>4</b>
(GR) Williamston: First, 2001							
<b>Milton, Stuart McRae</b>	<b>E</b>	<b>Fayetteville</b>		<b>1989</b>	<b>1989</b>	<b>1992</b>	<b>16</b>
Mt. Tabor - Riverview (SL), 1986; Norlina, 1989; Disciple, 1996; Cary: White Plains, Min. of Membership & Evang., 1/1/2001; (BU) Walnut Grove, 2004							
<b>Minnick, Jr., Carlton P.</b>	<b>R</b>	<b>VA</b>		<b>1954</b>	<b>1955</b>	<b>1957</b>	<b>42</b>
Mt. Airy, 1951; Goochland, 1954; Ferrum: St. James & Bible Prof., Ferrum College, 1958; Richmond: Westhampton, 1963; Williamsburg, 1967; Arlington: Mt. Olivet, 1973; Alexandria District Superintendent, 1978; Elected Bishop MS Conf. Bishop, 1980; NC Conf. Bishop, 1984; Retired, 1996							
<b>Minnick, Gregory Carlton</b>	<b>E</b>	<b>Fayetteville</b>		<b>2001</b>	<b>2001</b>	<b>2004</b>	<b>2</b>
RM:Gaston, 2001: RM:Halifax, 2005							
<b>Minnick, Jonathon Allen</b>	<b>E</b>	<b>VA</b>		<b>1990</b>	<b>1990</b>	<b>1995</b>	<b>12</b>
Trans. To NC Conf., 1993; Pleasant Grove, 1993							
<b>Mitchell, Jr., William K.</b>	<b>E</b>	<b>Durham</b>		<b>1986</b>	<b>1986</b>	<b>1990</b>	<b>18</b>
Washington: Asbury, 1985; Conway, 1989; Center, 1993; Candor, 1999							
<b>Moehring, David Owen</b>	<b>E</b>	<b>Cal-Nev</b>		<b>1989</b>	<b>1989</b>	<b>1994</b>	<b>10</b>
Elizabeth City: First, Assoc., 1994; Trans. From Cal-Nev Conf., 1995; South Camden, 1996							
<b>Moore, Robert Freeman</b>	<b>R</b>	<b>Kinston</b>		<b>1950</b>	<b>1950</b>	<b>1952</b>	<b>38</b>
Aurora, 1950; Maysville, 1954; Carthage, 1959; Red Springs, 1963; Garner: First, 1969; FA: Christ Church, 1970; Swansboro, 1975; Grifton, 1979; Fairmont: Trinity, 1981; Retired, 1987; Bethesda (RM), 1989							
<b>Moorman, Julian Pierce</b>	<b>R</b>	<b>Holston</b>		<b>1942</b>	<b>1942</b>	<b>1942</b>	<b>11</b>
Trans. from Holston Conf., 1974; Chaplain, NC Dept. of Corrections, 1974; Retired, 1985							
<b>Morgan, Deborah Ann</b>	<b>E</b>	<b>Durham</b>		<b>1986</b>	<b>1986</b>	<b>1990</b>	<b>18</b>
Hermon, 1986; CPE Intern, Duke Med Ctr., 1988; LA, 1990; Past. Couns. Life Enrichment Ctr. / Marr. & Fam. Coun. Ctr., 1991; Past. Couns., Life Enrichment Ctr / Marr. & Fam. Coun. Ctr., & Couns. Duke Cancer Patient Support Prog., 1994; Chap., Duke Med. Ctr., 2000							
<b>Morgan, Robert W.</b>	<b>R</b>	<b>Durham</b>		<b>1961</b>	<b>1961</b>	<b>1964</b>	<b>34</b>
Assoc. Asbury, 1961; Assoc., Carr, 1962; Spring Hope, 1964; Mt. Zion, 1969; Wilson: Winstead, 1973; Enfield, 1979; New Sharon, 1985; Fairview, 1989; Retired, 1995							
<b>Morris, Alvin J.</b>	<b>11</b>	<b>R</b>	<b>Fayetteville</b>	<b>1976</b>	<b>1968</b>	<b>1978</b>	<b>21</b>
Harrells Circuit, 1964; Magnolia, 1965; Oleander-Pine Valley, 1968; Mt. Gilead: First, 1974; Rowland: First, 1976; Red Springs: Trinity, 1979; Burlington: Emmanuel, 1986; Wesley Chapel, ; LA, 1988; Windsor, 1989; Cordova, 1993; Retired, 1998							

Name	LP Appt. Years	Present Relation	First Admitted	When Admitted	Ordained Deacon	Ordained Elder	Appt. Not Inc. LP Years
<b>Morris, Brigitte A.</b>	<b>10</b>	<b>FD</b>	<b>Fayetteville</b>	<b>1998</b>	<b>1998</b>		<b>7</b>
Consec. Diac. Min., 1985; GO: St. Paul, 1984; Morehead City: First, 1987; Study Leave, 1993; Personal Leave, 1996; Oxford, Oct., 1996							
<b>Morris, Homer E.</b>		<b>E</b>	<b>Fayetteville</b>	<b>1977</b>	<b>1977</b>	<b>1979</b>	<b>28</b>
Harlow-Oak Grove, 1977; Wilmington: Fifth Ave, 1981; Burgaw, 1985; Whiteville, 1990; Clinton: First, 1995; Morehead City: First, 1999; (GO) St. Paul, 2004							
<b>Morrison, Charles K.</b>	<b>1</b>	<b>E</b>	<b>Fayetteville</b>	<b>1974</b>	<b>1974</b>	<b>1978</b>	<b>31</b>
Spring-Garysburg, 1973; Trinity, 1976; Nashville, 1978; Emmanuel, 1982; Roanoke Rapids: Rosemary, 1986; Durham: Epworth, 1990; GO: St. Paul, 1998; Cary: White Plains, 2002							
<b>Morrison, John Edward</b>		<b>IL</b>	<b>Fayetteville</b>	<b>1973</b>	<b>1973</b>	<b>1976</b>	<b>32</b>
Hart-Speight, 1965; West Halifax, 1967; Roanoke Rapids: First, Assoc., 1972; New Bern: Riverside, 1975; COM Staff, 1977; Troy: Trinity, 1982; DU: Trinity, 1985; Roxboro: Long Memorial, 1988; Southern Pines, 1994; Rockingham Dist. Supt., 1998; Incapacity Leave, 2005							
<b>Morrow, Floyd Ransome</b>		<b>R</b>	<b>Fayetteville</b>	<b>1978</b>	<b>1978</b>	<b>1982</b>	<b>23</b>
Pleasant Grove - Ashpole, 1974; Macon, 1975; Sandy Cross, 1979; Shady Grove, 1984; Marrow's Chapel, 1985; Henderson: City Road, 1992; New Hope - Purley, 1994; Retired, 2001							
<b>Moseley, Charles Kay</b>		<b>E</b>	<b>Fayetteville</b>	<b>1978</b>	<b>1978</b>	<b>1982</b>	<b>27</b>
Rougemont, 1977; Bellhaven: Trinity, 1981; Maury - Mt. Herman, 1982; Clinton: Grace, 1985; Saulston, 1988; GO: St. Luke, 1996; Clayton: Horne Mem., 2000; EC: Hatteras, 2003							
<b>Moser, Lena Rachel Tucker</b>		<b>E</b>	<b>WNC</b>	<b>1975</b>	<b>1975</b>	<b>1978</b>	<b>29</b>
Trans. From Western NC Conf., 1977; Rocky Mount: First, Min. of Ed., 1977; Red Oak, 1979; LA, 1981; West Halifax, 1982; Lumberton: Chestnut St., Assoc., 1987; Staff, Robeson Co. Church & Comm. Ctr., 1990; Saxapahaw, 1993; BU: Front St., Assoc., 2000; Swansboro, Assoc., 2002							
<b>Moser, Rick Alton</b>	<b>1</b>	<b>E</b>	<b>Fayetteville</b>	<b>1976</b>	<b>1976</b>	<b>1978</b>	<b>29</b>
Red Oak, 1976; Rocky Mount: Clark St., 1979; Scotland Neck, 1983; Caledonia, 1987; Mt. Hermon, 1993; Jacksonville: Northwoods, 2002							
<b>Moser, Robert Edward Lee</b>		<b>R</b>	<b>Greensboro</b>	<b>1934</b>	<b>1934</b>	<b>1938</b>	<b>42</b>
Spencer, 1934; Fountain Place, 1936; Clark St., 1940; Vance, 1945; Garner - Ebenezer, 1950; Garner, 1953; Trinity, 1958; Raeford, 1962; Burlington: Davis St., 1968; Retired, 1976							
<b>Motley, Joseph Andrew</b>		<b>E</b>	<b>Fayetteville</b>	<b>1993</b>	<b>1993</b>	<b>1996</b>	<b>12</b>
Carver's Creek, 1992; Morehead City: Franklin Mem., 1996; Vanceboro, 2002; NB: Bridgeton, 2005							
<b>Mullen, Roderic Lynn</b>		<b>E</b>	<b>Durham</b>	<b>1986</b>	<b>1986</b>	<b>1988</b>	<b>19</b>
DU: Duke Mem., Assoc., 1986; Garner: First, Assoc., 1987; Rougemont, 1990; Fair - Bluff - Cerro Gardo, 1991; Moyock, 1995; Haw River, 1997; Pastor, British Meth. Conf., 2001; (RA) Franklinton, 2004							
<b>Murphy, Jr., James Olen</b>		<b>E</b>	<b>Fayetteville</b>	<b>1996</b>	<b>1996</b>	<b>1999</b>	<b>9</b>
Brownings-Smith (OD), 1995; Trans. From Amer. Bapt. Church (PM), 1996; Brownings-Smith (PM), 1996; Disability Leave, 1998; Trinity (Franklin Co.), 1999; Apex, Assoc., 2002							
<b>Murphy, Jr., Miles</b>		<b>R</b>	<b>Raleigh</b>	<b>1956</b>	<b>1956</b>	<b>1958</b>	<b>42</b>
Laurinburg Ct., 1956; Red Springs, 1959; Chaplain, USAF, 1964; Chaplain, VA Hospital, 1967; Retired, 1998							

Name	LP Appt. Years	Present Relation	First Admitted	When Admitted	Ordained Deacon	Ordained Elder	Appt. Not Inc. LP Years
<b>Murray, Eric O.</b>	<b>2</b>	<b>R</b>	<b>Raleigh</b>	<b>1965</b>	<b>1960</b>	<b>1963</b>	<b>18</b>
Pineview, 1962; Allensville - Trinity, 1963; Union Chapel, 1968; Hollands, 1974; Asbury - Dover, 1975; Faith, 1976; Retired, 1980							
<b>Musser, Benjamin F.</b>		<b>R</b>	<b>Rocky Mount</b>	<b>1943</b>	<b>1945</b>	<b>1946</b>	<b>27</b>
Spring Hope, 1943; Elm City, 1948; Seaboard, 1952; Nashville, 1956; Rocky Mount: Englewood, 1961; Wrightsville, 1965; Retired, 1969							
<b>Myers, Charles D.</b>	<b>2</b>	<b>E</b>	<b>Durham</b>	<b>1972</b>	<b>1972</b>	<b>1974</b>	<b>27</b>
Halifax, 1970; Fayetteville: St. Andrews, 1975; Haw River, 1977; Sabbatical Leave, 1981; Oxford: Salem, 1982; Leave of Absence, 1986; RA: Zion, 1991; Burlington Ct., 1993; Littleton, 1997; Edgecombe Parish, 1/1/2001; RM: Stantonsburg-Black Creek, 2003; RM: Spring-Lebanon, 2005							
<b>Nagel, Donald C.</b>		<b>R</b>	<b>Durham</b>	<b>1961</b>	<b>1961</b>	<b>1963</b>	<b>42</b>
Student, Duke Div. School, 1961; Cary: First, Assoc., 1963; Hollands, 1965; Student, NCSU, 1967; Student, UNC, 1969; Norfolk Med., Intern, 1972; Residence in Family Practice, Newport News, 1973; Asst. Prof., UNC - Asheville, 1975; Med. Dir., Alcohol Rehab. Ctr., Black Mountain, 1988; Retired, 2003							
<b>Namkoong, Wok Seok</b>		<b>E</b>	<b>Fayetteville</b>	<b>1995</b>	<b>1995</b>	<b>1999</b>	<b>10</b>
Linden: Parker's Grove, 1995; Selma: Edgerton, 1996; New Beginnings, 2002; RA: Avent Ferry, 2003							
<b>Namkung, Kong Suk</b>		<b>E</b>	<b>Fayetteville</b>	<b>1994</b>	<b>1994</b>	<b>1996</b>	<b>11</b>
Sandy Plains, 1993; RA: Wesley Mem., 1998; Fayetteville: Johnson Memorial, 2001; (FA) Cornerstone, 2004							
<b>Nanney, Roy Keith</b>		<b>E</b>	<b>Fayetteville</b>	<b>1978</b>	<b>1978</b>	<b>1980</b>	<b>27</b>
Vance, 1978; Pasquotank, 1982; Fayetteville: Culbreth, 1987; Hollands, 1994; RO: First Rockingham, 2005							
<b>Neal, Jeanne R.</b>	<b>4</b>	<b>E</b>	<b>Fayetteville</b>	<b>2001</b>		<b>2004</b>	<b>4</b>
(BU) Concord, Student Pastor, 1997; (BU) Leasburg, 2001; BU: Haw River, 2005							
<b>Newman, Thomas W.1</b>		<b>E</b>	<b>Fayetteville</b>	<b>1996</b>	<b>1996</b>	<b>1998</b>	<b>9</b>
LaGrange (FL), 1995; LaGrange (PM), 1996; LaGrange (FC), 1998; Angier, 1999							
<b>Nicks, Robert Lee</b>		<b>R</b>	<b>Henderson</b>	<b>1946</b>	<b>1945</b>	<b>1948</b>	<b>35</b>
Burlington Ct., 1947; Bahama, 1950; Trinity, 1951; Meth. Home for Children, 1956; Wilmington: Grace, 1962; Calvary, 1965; Beaufort, 1970; Smithfield: Centenary, 1975; Disability Leave, 1977; Retired, 1981							
<b>Noble, II, James C.</b>	<b>3</b>	<b>E</b>	<b>Fayetteville</b>	<b>1993</b>	<b>1993</b>	<b>1998</b>	<b>12</b>
Warren Chg. (SL), 1990; Hookerton (PM), 1994; Greenville: Holy Trinity (Name changed to Restoration UMC, 1999), 1998; GR: Genesis, 2002; EC: Fair Haven-Clark Bethel, 2005							
<b>Norton, Mary Jane Pierce</b>	<b>FD</b>		<b>Fayetteville</b>	<b>1997</b>	<b>1997</b>		<b>8</b>
Chapel Hill: University (LW), 1977; Consecrated DM, 1980; GBOD, Nashville, TN, 1981; Ordained Deacon in Full Connection, 1997; GBOD, Nashville, TN (FD), 1997							
<b>Noy, Carol E.</b>	<b>5</b>	<b>E</b>	<b>Fayetteville</b>	<b>1994</b>		<b>2003</b>	<b>6</b>
Trans from New England Conf., 1994; DU: Butner (SP), 1994; DU: Rehobeth (SP), 1998; Spring Chapel (PM), 1999; WI: Fair Bluff (PM), 2001; EC: Windsor, 2003							

Name	LP Appt. Years	Present Relation	First Admitted	When Admitted	Ordained Deacon	Ordained Elder	Appt. Not Inc. LP Years
<b>Odom, Joyce D.</b> Micro-Fellowship, 1990; Trinity (Lenoir Co.), 1995; Retired, 2001	<b>4</b>	<b>R</b>	<b>Fayetteville</b>	<b>1994</b>	<b>1994</b>	<b>1997</b>	<b>7</b>
<b>O'Keef, Robert D.</b> Asbury-Bethlehem, 1974; Rockingham, Glenwood, 1976; Kinston: Queen St., Assoc., 1978; Windsor, 1980; CH: Orange, 1985; Richlands, 1988; Beulaville, 1989; Beaufort: Ann St., Jan., 1991; Mt. Sylvan, 1995;RA: North Raleigh, 2002		<b>E</b>	<b>Fayetteville</b>	<b>1975</b>	<b>1975</b>	<b>1978</b>	<b>30</b>
<b>Old, Marshall R.</b> Attend Sch., 1973; Jacksonville: Trinity, Assoc., 1975; Oak Grove, 1979; Carthage, 1984; Graham: First, 1988; RA: Asbury, 1997;Greenville DS, 2002		<b>E</b>	<b>Fayetteville</b>	<b>1973</b>	<b>1973</b>	<b>1976</b>	<b>32</b>
<b>Oldham, Kirk Bradley</b> Trans. From FL, 1990; Chap., NC Wesleyan College & Whitakers, 1990; Chap., NCWC, 1991; Campus Min. & Dir., Raleigh Wesley Foundation, Feb., 1999		<b>E</b>	<b>FL</b>	<b>1983</b>	<b>1983</b>	<b>1986</b>	<b>22</b>
<b>Oliver, James Ralph</b> Chestnut Ridge, 1964; Long Mem., Assoc., 1966; Brooksdale-Brookland, 1967; Knightdale, 1971; Durham: Lakewood, 1972; Elm City, 1975; Ocean View, 1980; Pembroke: First-Calvary, 1984; Goldsboro: Providence, 1988; Plymouth, 1992; Jacksonville: Northwoods, 1996; Hubert: Oak Grove - Queens Creek, 1998; Retired, 2005		<b>R</b>	<b>Burlington</b>	<b>1964</b>	<b>1964</b>	<b>1967</b>	<b>41</b>
<b>Olsen, William A.</b> Trenton-Maple Grove (LP), 1998; Washington: First., Assoc., 2000;(GO) Pine Forest, 2004	<b>2</b>	<b>E</b>	<b>Fayetteville</b>	<b>2000</b>	<b>2000</b>	<b>2002</b>	<b>6</b>
<b>Ormond, Jr., John Kern</b> Assoc., Edenton St., 1969; Ministry In and To Society, 1974; Westview, 1989; Coun., Parkside Clinic, 1990; Couns., Parkside Clinic, Rocky Point, 1993; Retired, 2004 (12/31/03)		<b>E</b>	<b>Raleigh</b>	<b>1965</b>	<b>1965</b>	<b>1969</b>	<b>39</b>
<b>Osborn, Robert T.</b> Trans. From Pacific NW Conf., 1954; Prof., Duke Univ., 1954; Retired, 1991		<b>R</b>	<b>Seattle, WA</b>	<b>1950</b>	<b>1954</b>	<b>1955</b>	<b>38</b>
<b>Osteen, Jr., Edward Powell</b> Raleigh: Highland, Assoc., 1984; Durham: Resurrection, 1987; New Bern: Garber, 1995	<b>E</b>		<b>Fayetteville</b>	<b>1984</b>	<b>1984</b>	<b>1987</b>	<b>21</b>
<b>Otis, William H.</b> EC: Newbegun, 2001;FA:Culbreth Memorial, 2005		<b>E</b>	<b>New York</b>	<b>1999</b>		<b>2004</b>	<b>4</b>
<b>Oulton, Jo-Ann M.</b> Student, 1973; Adm. Asst. Admissions, BUST, 1975; WI: Wesley Mem., 1977; Caledonia, 1979; LA, 1981; Carver's Creek, 1982; Love Joy - Macedonia, 1986; Angier, 1990; LA, 1993; Red Springs: Trinity, 1994; Wendell, 2000; DU: Glendale Heights, 2002; (RO) Hamlet: Fellowship, 2004;SA:Broadway-Morris Chapel, 2005		<b>E</b>	<b>Fayetteville</b>	<b>1973</b>	<b>1973</b>	<b>1978</b>	<b>30</b>
<b>Owen, Travis W.</b> Pembroke Ct., 1961; Carver's Creek, 1963; Burgaw, 1969; Ayden, 1975; Siler City: First, 1981; Retired, 1992	<b>6</b>	<b>R</b>	<b>Durham</b>	<b>1961</b>	<b>1958</b>	<b>1963</b>	<b>36</b>
<b>Owens, Charles Bruce</b> Conway, 1983; Salem, 1984; Louisburg, 1997; Whiteville, 1999; WI: Harbor, 2004		<b>E</b>	<b>Fayetteville</b>	<b>1983</b>	<b>1983</b>	<b>1986</b>	<b>22</b>
<b>Owens, Charles Edward</b> Trans. To Chile Annual Conf., 1955; Trans. From Texas Conf., Kittrell-Plank Chapel, 1959; Burgaw, 1961; Warsaw, 1968; Fairmont: Trinity, 1970; Burlington: St. Pauls, 1973; Warrenton: Wesley Mem., 1978; Brooksdale-Brookland, 1982; Brooksdale, 1987; Durham: Calvary, 1988; Retired, 1991		<b>R</b>	<b>Durham</b>	<b>1953</b>	<b>1953</b>	<b>1953</b>	<b>37</b>

Name	LP Appt. Years	Present Relation	First Admitted	When Admitted	Ordained Deacon	Ordained Elder	Appt. Not Inc. LP Years
<b>Oxendine, Jr., Milford</b>	<b>2</b>	<b>E</b>	<b>Fayetteville</b>	<b>1975</b>	<b>1975</b>	<b>1980</b>	<b>30</b>
Pleasant Grove - Ashpole, Assoc. (IS), 1973; Mt. Tabor - Riverview, 1974; Sandy Plains, 1976; Sandy Plains - Branch St., 1977; Robeson Co. Ch. & Comm. Cir./Campus Min., Pembroke State Univ., 1978; Pleasant Grove/Campus Min., Pembroke State Univ., 1979; Pleasant Grove - Fairview, 1980; Chaplain, USN, 1981; Lumberton: Branch St., 1993; New Bern: Riverside, 1993; RA: Wesley Mem., 1995; Elizabeth City: Riverside, 1998; Hamlet: First, 2000; Wallace, 2002; RA: Trinity;(Franklin Co.), 2003;RO:Cordova, 2005							
<b>Pace, James Herrington</b>	<b>E</b>	<b>AL-W. FL</b>	<b>1968</b>	<b>1968</b>	<b>1974</b>	<b>37</b>	
Trans. From AL-W FL., 1979; Prof., Rel., Studies, Elon Univesity, 1979							
<b>Page, Jr., Jack Ward</b>	<b>2</b>	<b>E</b>	<b>Fayetteville</b>	<b>1989</b>	<b>1989</b>	<b>1993</b>	<b>16</b>
Coats, 1987; Washington: Asbury, 1991; Lemon Springs, 1995; Love Joy - Macedonia, 1997; Pittsboro: First, 2001;BU:Friendship, 2005							
<b>Parker, Joseph C.</b>	<b>6</b>	<b>R</b>	<b>Burlington</b>	<b>1964</b>	<b>1961</b>	<b>1964</b>	<b>24</b>
Lane's Chapel, 1964; Cherry Point, 1965; Asbury - Dover, 1970; Vass., 1975; Selma: Edgerton, 1980; Grifton, 1985; Retired, 1988							
<b>Parker, Joyce-Lenore</b>	<b>FL</b>	<b>Fayetteville</b>	<b>1991</b>	<b>1991</b>	<b>1993</b>	<b>6</b>	
Laurel Hill, 1991; Mt. Zion, 1993; Family Leave, 1996							
<b>Parker, Richard H.</b>	<b>4</b>	<b>LA</b>	<b>Fayetteville</b>	<b>1991</b>	<b>1991</b>	<b>1993</b>	<b>8</b>
Roxboro: Ca-Vel, 1987; Sneads Ferry: Carroll Chapel, 1990; LA, 1995; Appointed in OR-ID Conf., 2000; Leave of Absence, 2004							
<b>Parrish, Carrie W.</b>	<b>R</b>	<b>Fayetteville</b>	<b>1979</b>	<b>1979</b>	<b>1982</b>	<b>22</b>	
South River, 1978; Roseboro, 1988; Chap., Meth. College, 1991; Fayetteville: Christ, 1999; Study Leave, 11/1/2000; Leave of Absence, 1/1/2001; Retired, 3/1/2001							
<b>Partin, Duane R.</b>	<b>1</b>	<b>E</b>	<b>Fayetteville</b>	<b>1995</b>	<b>1995</b>	<b>1999</b>	<b>10</b>
Cedar Grove (SL), 1992; Cedar Grove (PM), 1995; Piney Grove-Hickory Grove, 1996; WI: Pine Valley, Assoc., 2000;EC: Mighty Wind, 2005							
<b>Parvin, James B.</b>	<b>2</b>	<b>R</b>	<b>Wilmington</b>	<b>1959</b>	<b>1959</b>	<b>1961</b>	<b>30</b>
Institute, 1957; Norlina, 1962; Tarboro: St. James, 1964; Weldon, 1968; Mt. Olive: First, 1971; Jacksonville: Trinity, 1975; Greenville District Supt., 1981; Henderson: First, 1987; Retired, 1989							
<b>Paschal, John S.</b>	<b>4</b>	<b>IL</b>	<b>Goldsboro</b>	<b>1967</b>	<b>1967</b>	<b>1970</b>	<b>37</b>
Sanford: Trinity, 1963; Chapel Hill, Orange, 1966; Assoc., Clinton: First, 1972; Southern Pines, 1974; Whiteville, 1979; Laurinburg: First, 1986; Rocky Mount: First, 1990; Goldsboro: St. Paul, 1994; Wilmington Dist. Supt., 1998; Incapacity Leave, 2001							
<b>Pasquarello, III, Michael</b>	<b>E</b>	<b>Fayetteville</b>	<b>1985</b>	<b>1985</b>	<b>1987</b>	<b>20</b>	
RA: North Raleigh, Assoc., 1985; WI: Oleander - Devon Park, 1987; Grifton, 1991; Raleigh: Trinity, 1992; DU: Bethany, 1995; Professor, Asbury Theo. Seminary, 2001							
<b>Pate, Robert Bruce</b>	<b>R</b>	<b>Durham</b>	<b>1953</b>	<b>1953</b>	<b>1955</b>	<b>40</b>	
Attend Sch., 1953; Bridgeton, 1954; St. Mark, 1957; Wynnewood, 1962; Norlina, 1964; Knightdale, 1968; Clinton: Grace, 1971; Durham: Glendale Heights, 1977; Oxford, 1983; Sanford: Jonesboro, 1990; Retired, 1994							

Name	LP Appt. Years	Present Relation	First Admitted	When Admitted	Ordained Deacon	Ordained Elder	Appt. Not Inc. LP Years
<b>Patten, Brooks</b>		<b>R</b>	<b>Rocky Mount</b>	<b>1943</b>	<b>1945</b>	<b>1945</b>	<b>41</b>
Robbins Ct., 1943; Chaplain, US Army, 1945; Stedman, 1946; Wesley Found., 1948; Chaplain, US Army, 1950; Pittsboro, 1952; Highland, 1954; Aberdeen, 1959; Bethany, 1963; Jonesboro Heights, 1966; Jacksonville: Northwoods, 1969; New Bern: Trinity, 1973; Hamlet: Fellowship, 1974; Weldon, 1978; Seaboard, 1982; Retired, 1984							
<b>Patton, George Ronald</b>		<b>E</b>	<b>Fayetteville</b>	<b>1977</b>	<b>1977</b>	<b>1980</b>	<b>28</b>
Jerusalem - Bethel, 1979; CPE Prog., Duke Med. Ctr., 1985; Durham: Bethesda, 1986; Henderson: City Road, 1988; Allensville - Trinity, 1992; Creedmoor, 2001							
<b>Paxton, Roger Davidson</b>		<b>R</b>	<b>Fayetteville</b>	<b>1980</b>	<b>1980</b>	<b>1986</b>	<b>22</b>
Micro-Fellowship, 1980; Holly Springs, 1981; Leave of Absence, 1982; Student, CPE Intern, NC Memorial Hospital, 1983; Swan Quarter, 1984; Rainbow, 1989; Norman, 1991; Kenansville Parish, 1996; Hopewell, 2000; Family Leave, 2002; Retired, 2004 (12/31/03)							
<b>Payne, Argel Harold</b>		<b>R</b>	<b>WV</b>	<b>1961</b>	<b>1961</b>	<b>1964</b>	<b>30</b>
Trans. from VA Conf., 1966; White Mem., 1966; Pleasant Grove, 1970; Gatesville, 1973; Burgaw, 1975; RA: Longview, 1980; Smyrna, 1983; Newport: St. James, 1988; Ebenezer, 1991; Retired, 1993							
<b>Pearce, Harvey W.</b>	<b>4</b>	<b>R</b>	<b>Asheville</b>	<b>1954</b>	<b>1957</b>	<b>1959</b>	<b>40</b>
Trans. from WNC Conf., 1957; Columbia, 1959; Halifax, 1961; Saxapahaw, 1964; Webb Ave., 1966; Riverside, 1969; Pittsboro: First, 1972; Union Chapel, 1974; Northhampton, 1976; Kenansville - Parish, 1980; South Mills, 1983; Rich Square - Woodland, 1985; Laurel Hill, 1986; Roberdel, 1988; Asbury: Bethlehem, 1989; Rougemont, 1991; Retired, 1994							
<b>Pearsall, John S.</b>		<b>R</b>	<b>Fayetteville</b>	<b>1955</b>	<b>1955</b>	<b>1957</b>	<b>29</b>
Trans. From S. Calif.-Ariz. Conf., 1957; Carolina Beach, 1957; Bethesda, 1958; Grace, 1959; Robersonville, 1960; Chap. To ENC Sanatorium, 1962; Sims, 1962; Chap., VA, 1966; Retired, 1984							
<b>Pearson, James D.</b>	<b>2</b>	<b>E</b>	<b>Fayetteville</b>	<b>1993</b>	<b>1993</b>	<b>1999</b>	<b>12</b>
Stem-Bullock's (SL), 1991; Stem-Bullock's (PM), 1993; Trinity-Zion, 1995; Hawkins-Tabor, 1999; Calvary (Ry. Mt. Dist.), 2001; NB: Hubert: Oak Grove-Queen's Creek, 2005							
<b>Peay, Dennis C.</b>		<b>E</b>	<b>Fayetteville</b>	<b>2001</b>		<b>2004</b>	<b>4</b>
(GO) Smithfield: Centenary-Assoc., 2001; (BU) Cedar Cliff, 2002; (RA) Acts, 2004							
<b>Peele, Jr., Luther Martin</b>		<b>R</b>	<b>Fayetteville</b>	<b>1976</b>	<b>1973</b>	<b>1980</b>	<b>21</b>
Wrightsboro, 1972; Wilmington: Oleander - Devon Park, 1981; Zion, 1985; Retired, 1995							
<b>Perry, Brian Darren</b>	<b>7 (PM)</b>	<b>E</b>	<b>Fayetteville</b>	<b>1988</b>	<b>1995</b>	<b>1998</b>	<b>10</b>
Ord. Deacon, 1988; Apptd. To Attend Sch., 1988; Riegelwood (PM), 1989; Laurel Hill (PM), 1993; Laurel Hill (AM), 1995; Laurel Hill (FC), 1998; Carver's Creek, 1999; RO: Rowland, 2005							
<b>Peterson, Francis Gerald</b>		<b>R</b>	<b>Kinston</b>	<b>1962</b>	<b>1962</b>	<b>1965</b>	<b>37</b>
Palmer's Grove, 1962; Woodington - Webb's, 1965; Belhaven, 1967; Greenville: St. James, Assoc., 1970; Coordinator, Children's Ministry and Camping, Conf. Coun. On Min., 1974; Counselor, Juvenile Court System, 1976; Dir., Phoenix Org., 1980; Assoc., Kinston: Queen St., 1981; Pittsboro: First, 1983; Family Life Specialist, MHC, 1985; Family Res. Services, MHC, 1990; Dir., Family Reservation Services, MHC, 1996; Retired, 1999; Coolsprings, 1999; SA: Roseland, 2003							
<b>Phillips, III, Grady Paul</b>		<b>R</b>	<b>Kinston</b>	<b>1962</b>	<b>1962</b>	<b>1965</b>	<b>41</b>
Attend Sch., 1962; Rocky Mount: First, Assoc., 1963; Fairmont, Assoc., 1965; Layden, 1966; Carolina Beach: St. Paul's, 1969; Scotland Neck, 1973; Durham: McMannen, 1977; Mt. Gilead: First, 1980; Assoc. Dir., CCOM, 1985; Smithfield: Centenary, 1993; Graham: First, 1997; Retired, 2002							



Name	LP Appt. Years	Present Relation	First Admitted	When Admitted	Ordained Deacon	Ordained Elder	Appt. Not Inc. LP Years
<b>Phillips, James Donald</b>		<b>R</b>	<b>Rocky Mount</b>	<b>1966</b>	<b>1966</b>	<b>1969</b>	<b>38</b>
Maybrook-Massey, 1966; Bahama: Mount Bethel, 1968; Nashville, 1973; Burlington: Emmanuel, 1978; Aberdeen, 1982; Wesley's Chapel, 1987; Manteo: Mt. Olivet, 1988; Mt. Sylvan, 1990; Clinton: First, 1991; Henderson: First, 1995; RA: Benson Mem., 1999; Retired, 2004 (12/31/03)							
<b>Pickett, Harold Thurman</b>		<b>R</b>	<b>Rocky Mount</b>	<b>1960</b>	<b>1960</b>	<b>1965</b>	<b>34</b>
Shallotte, 1960; Carrols Ch. - Sneads Ferry, 1963; Aulander, 1965; Silk Hope Ct., 1968; Cobb Ct., 1970; St. John's - Gibson, 1975; West End, 1977; Whitakers, 1979; Belgrade - Tabernacle, 1983; South Mills, 1987; Rainbow, 1991; Retired, 1994							
<b>Pierce Guider, Charlene H.</b>	<b>E</b>		<b>Fayetteville</b>	<b>1989</b>	<b>1989</b>	<b>1991</b>	<b>16</b>
Fayetteville: Hay St., Assoc., 1987; Trenton - Maple Grove, 1990; Richlands, 1998; New Bern: Centenary - Co-Pastor , 2002							
<b>Pilgrim, Carolyn Smith</b>	<b>E</b>		<b>Durham</b>	<b>1986</b>	<b>1986</b>	<b>1990</b>	<b>20</b>
Jones Chapel, 1985; Mt. Pleasant, 1988; South Mills, 1991; Plymouth, 1996; Golds.:New Hope, 1999; Raleigh: Wesley Memorial, 2001; (GR) Asbury, 2004							
<b>Pinner, William R.</b>	<b>7</b>	<b>IL</b>	<b>Fayetteville</b>	<b>1977</b>	<b>1970</b>	<b>1981</b>	<b>28</b>
Perquimams, 1968; Assoc., Membership, 1974; Lucama - Sims, 1974; Durham: Pleasant Green, 1976; Kenly-Buckhorn, 1980; Concord, 1984; Wilson: Winstead, 1988; DU: Asbury, 1991; Beaufort: Ann Street, 1995; Garner, 1999; Incapacity Leave, 9/1/2000							
<b>Pittard, III, Lee Roy</b>	<b>3</b>	<b>E</b>	<b>Fayetteville</b>	<b>1998</b>	<b>1999</b>	<b>2001</b>	<b>6</b>
Oxford: Salem (SL), 1996; Rich Square-Woodland (PM), 1999; Milwaukee-Woodland, 2001; (BU) St. Paul, 2004							
<b>Plowman, Charles H.</b>	<b>5</b>	<b>E</b>	<b>Fayetteville</b>	<b>1995</b>	<b>1995</b>	<b>1999</b>	<b>10</b>
Jamesville (SL), 1990; Warren's Grove (SL), 1992; Warren's Grove (PM), 1995; Rich Square - Woodland, 1996; Scotland Neck, 1998; Scotland Neck-Rich Square, 2001; (SA) Carthage, 2004							
<b>Plowman, Sally Steinert</b>		<b>E</b>	<b>Fayetteville</b>	<b>1992</b>	<b>1992</b>	<b>1995</b>	<b>13</b>
Jamesville, 1992; Hightower, 1993; Rainbow, 1994; Scotland Neck, 1995; Richland Square - Woodlands, 1998; Chris. Ed. Dir., Greenville Dist., 1999; Washington Cir., Jan., 2000; (SA) Ether, 2004							
<b>Plyler, Lorenzo P.</b>	<b>6</b>	<b>R</b>	<b>York, PA</b>	<b>1955</b>	<b>1957</b>	<b>1959</b>	<b>24</b>
Trans. From N. Iowa Conf., 1969; Prof., Methodist Coll., 1969; Retired, 1983							
<b>Pollock, Charles L.</b>	<b>5</b>	<b>R</b>	<b>Fayetteville</b>	<b>1974</b>	<b>1974</b>	<b>1977</b>	<b>30</b>
Lyon Mem., 1969; Holly Springs, 1970; Turkey, 1972; Wake Forest, 1974; Fayetteville: Christ, 1978; Richlands, 1981; Washington: First, 1985; Raleigh: North Raleigh, 1989; DU: Aldersgate, Mar. 1991; Lumberton: Chestnut Street, 1994; Elizabeth City: First, 1997; Beaufort: Ann Street, 1999; Retired, 2004 (12/31/03)							
<b>Pollock, Kimberly G.</b>		<b>E</b>	<b>Fayetteville</b>	<b>1988</b>	<b>1988</b>	<b>1991</b>	<b>16</b>
Attend School, 1988; Roanoke Rapids: First, Assoc., 1989; Raleigh: North Raleigh, Assoc., 1990; Fremont, 1992; Leave of Absence, 1993; Lumberton: Pineview, 1994; Fairmont: Trinity-Olivet, 1996; Eliz. City: First, Assoc., 1997; Havelock: Cherry Pt., 1999; Morehead City: First, Assoc., 2002							
<b>Ponder, Reginald W.</b>	<b>6</b>	<b>R</b>	<b>Wilmington</b>	<b>1959</b>	<b>1959</b>	<b>1961</b>	<b>46</b>
Student Pastor, Lovejoy - Macedonia, 1958; Leasburg, 1962; Rocky Mount: Englewood, 1966; Sanford: St. Luke, 1970; New Bern District Supt., 1978; Raleigh Dist. Supt., 1980; Rocky Mount: First, 1983; Ex. Sec., SeJ COM Adm. Council, 1987; Pres. & CEO, Meth. Ret. Homes, Inc., 1993; Dir., Development, MRH, Inc., 2000; Pres., Louisburg College, 2002; Retired, 2005							

Name	LP Appt. Years	Present Relation	First Admitted	When Admitted	Ordained Deacon	Ordained Elder	Appt. Not Inc. LP Years
<b>Ponder, Jr., Reginald W.</b>	<b>IL</b>	<b>Fayetteville</b>	<b>1998</b>	<b>1998</b>	<b>2000</b>		<b>7</b>
Mt.Tirzah, 1998; Rainbow, 2001; GO: Princeton, 2003; Incapacity Leave, 2005							
<b>Poole, Bettye Wallace</b>	<b>LA</b>	<b>Fayetteville</b>	<b>1997</b>	<b>1997</b>	<b>2000</b>	<b>76</b>	
LA, 1997; Clin. Chap., Wake Co. Sherrif's Dept., 1998; Leave of Absence, 2004							
<b>Pope, Thomas A.</b>	<b>2</b>	<b>R</b>	<b>Greenville</b>	<b>1956</b>	<b>1956</b>	<b>1958</b>	<b>25</b>
Stokes, 1956; Smith, 1957; Winstead, 1962; Franklinton, 1966; Meth. Coll., Dean of Men, 1967; Dean of Students, Meth. Coll., 1970; Asst. Prof., Meth. Coll., 1973; Retired, 1981							
<b>Porter, Ernest Ray</b>	<b>2</b>	<b>R</b>	<b>Gulfport, MS.</b>	<b>1959</b>	<b>1959</b>	<b>1963</b>	<b>40</b>
Trans. From Miss. Conf., 1961; Bethseda, 1959; Union Grove, 1961; Assoc., Hayes Barton, 1962; Selma, 1964; Westminster, 1968; Assoc. Dir., Prog. Council Witness, Outreach & Involvement, 1971; New Bern: Centenary, 1973; Goldsboro: Dist. Supt., 1980; Dir., CCOM, 1982; Ex. Dir., Methodist Retirement Homes, 1985; Morehead City: First, 1986; Dir., Off. Of Finance & Field Ser., GBGM, 1988; Exec. Dir., Ch. Funding Assoc., 1991; Retired, 1999							
<b>Potter, Jr., Benjamin F.</b>	<b>R</b>	<b>Greenville</b>	<b>1963</b>	<b>1963</b>	<b>1969</b>		<b>36</b>
Rockingham: First Assoc., 1967; Bellemont, 1968; Columbia: Wesley Mem., 1968; Princeton, 1972; Durham: Aldersgate, 1975; Grad. Sch., Wright State Univ., 1981; Broughton Hosp., Clin. Psych. Intern, 1983; Dir., Psy. Services, Gaston-Lincoln Mental Health Programs, 1983; Chief Psychck., Dept. Psychiatry, Gaston Mem. Hosp., 1994; Retired, 1999							
<b>Poulk, Robert M.</b>	<b>7</b>	<b>R</b>	<b>Rocky Mount</b>	<b>1960</b>	<b>1956</b>	<b>1958</b>	<b>29</b>
Beaufort Circuit, 1953; Salem, 1958; Fayetteville: Culbreth Mem., 1965; Selma: Edgerton-Brietz, 1973; Ahoskie, 1980; Retired, 1989							
<b>Powell, Cynthia D.</b>	<b>4</b>	<b>FD</b>	<b>Fayetteville</b>	<b>1998</b>	<b>1998</b>		<b>7</b>
SC Conf., 1986; Graham: First, 1988; BU: Front St., 2003							
<b>Presnell, William M.</b>	<b>E</b>	<b>Fayetteville</b>	<b>1974</b>	<b>1974</b>	<b>1978</b>		<b>31</b>
Rock Creek, 1974; Riverside, 1977; Maxton: St. Paul's, 1981; Windsor, 1985; Kitty Hawk, 1989; Elizabeth City Dist. Supt., 1993; Wilson: First, 1999							
<b>Preston, Hunter H.</b>	<b>E</b>	<b>Fayetteville</b>	<b>1993</b>	<b>1993</b>	<b>1993</b>		<b>12</b>
Seaboard, 1992; Calvary, Jan., 1998; Golds: New Hope, 2001							
<b>Privette, Tommy G.</b>	<b>R</b>	<b>Fayetteville</b>	<b>1978</b>	<b>1978</b>	<b>1982</b>		<b>20</b>
Roxboro: Longhurst (SL), 1977; Roxboro: Longhurst, 1978; Littleton, 1980; Love Joy - Macedonia, 1983; Pleasant Hill, 1986; Hope Mills, 1990; Zebulon, 1994; Retired, 1998; (BU) St. Luke, 2004							
<b>Pugh, Nancy</b>	<b>FD</b>	<b>Holston Conf.</b>					<b>4</b>
Trans. (FD) from Holston Conf., 6/7/2001; Cary: First, Assoc., 2001							
<b>Purcell, Jr., Eugene George</b>	<b>R</b>	<b>Rocky Mount</b>	<b>1943</b>	<b>1944</b>	<b>1945</b>		<b>37</b>
Glen Raven, 1943; Fair Bluff, 1949; Ahoskie, 1953; Pikeville, 1958; Prof., Atlantic Christian Coll., 1961; Retired, 1982							
<b>Purcell, Joan Malmborg</b>	<b>LA</b>	<b>Fayetteville</b>	<b>1986</b>	<b>1986</b>	<b>1992</b>		<b>18</b>
Raleigh: Edenton St., Assoc., 1989; Trans. From N. Ala Conf., 1991; Raleigh: Layden Memorial, 1994; Prog. Coord., Triangle AIDs Net, 1995; Leave of Absence, 2004							
<b>Purcell, Julie Forringer</b>	<b>R</b>	<b>E.OH</b>	<b>1971</b>	<b>1971</b>	<b>1977</b>		<b>29</b>
Trans. from E. Ohio Conf., 1974; Caseworker, Durham Family Counseling Service, 1976; Psychotherapist / Clin. Dir.. 1994; Retired, 2000							

Name	LP Appt. Years	Present Relation	First Admitted	When Admitted	Ordained Deacon	Ordained Elder	Appt. Not Inc. LP Years
<b>Randolph, Francis R.</b>		<b>R</b>	<b>Wilson</b>	<b>1958</b>	<b>1960</b>	<b>1961</b>	<b>22</b>
Gray Rock, 1958; Bethesda, 1960; Kenly, 1963; Stantonsburg, 1964; Wallace, 1968; Durham: Calvary, 1970; Greenville: St. James, 1974; Sabbatical, 1977; Leave of Absence, 1978; RA: St. James, Assoc., 1979; Retired, 1981							
<b>Rawlings, Jr., James A.</b>		<b>E</b>	<b>Central IL</b>	<b>1980</b>	<b>1980</b>	<b>1984</b>	<b>14</b>
Trans. from Central IL Conf., 1992; Assoc. Dir., Past. Services, Duke Med. Ctr., 1992; Dir., Past. Serv., Carraway Meth. Med. Ctr., Birmingham, AL, 1999; Dir., Pastoral Services, UNC Hospitals, Chapel Hill, 2002							
<b>Ray, Robert Henderson</b>		<b>R</b>	<b>Fayetteville</b>	<b>1976</b>	<b>1976</b>	<b>1980</b>	<b>27</b>
Bonlee (SLP), 1975; Bonlee, 1976; West End, 1979; Laurinburg: Central, 1986; Mgr. Dir., Camp Chestnut Ridge, 1989; Leave of Absence, Apr., 1990; Magnolia, 1990; Tabor City: St. Paul, 1996; Pembroke: First, 1999; Retired, 2004 (12/31/03)							
<b>Reaves, Timothy L.</b>	<b>3</b>	<b>E</b>	<b>Fayetteville</b>	<b>2001</b>		<b>2004</b>	<b>4</b>
(WI) Bladen Charge, 2004							
<b>Reavis, Jr., James Lewis</b>		<b>R</b>	<b>Fayetteville</b>	<b>1981</b>	<b>1981</b>	<b>1986</b>	<b>23</b>
Mt. Carmel-Hermon, 1981; Sandy Cross, 1984; Retired, 2004 (12/31/03)							
<b>Redmond, Robert C.</b>	<b>2</b>	<b>E</b>	<b>KY</b>	<b>1973</b>	<b>1973</b>	<b>1976</b>	<b>32</b>
Pollocksville, 1975; GR: Jarvis Memorial Assoc., 1977; Wrightsville Beach, 1978; Pinetops, 1983; Wallace, 1985; Nashville, 1989; DU: Bethany, 1993; DU: McMannen, 1995; Seaside (Brunswick), 2000							
<b>Reed, James C.</b>	<b>7</b>	<b>E</b>	<b>Fayetteville</b>	<b>1993</b>	<b>1993</b>	<b>1997</b>	<b>12</b>
Pollocksville - Lee's Chapel (IS/FL), Aug., 1985; Roxboro: Grace (FL), 1988; Hallsboro (FL/PM), 1991; Zion (WI Dist.), 1996; Haw River, 2001; GO:Kenly-Buckhorn, 2005							
<b>Reed, Sr., John E.</b>	<b>1</b>	<b>R</b>	<b>Greenville</b>	<b>1956</b>	<b>1956</b>	<b>1958</b>	<b>31</b>
Andrews - Soapstone, 1955; Maybrook-Massey, 1956; Chaplain, US Army, 1958; Student, Univ. of Texas, 1969; Asst. Prof., Coll. Of the Ozarks, Ark., 1971; Assoc. Prof, 1976; Retired, 1987							
<b>Reinoso, Luis Felipe</b>		<b>R</b>	<b>Meth. Ch. Peru</b>	<b>1963</b>	<b>1963</b>	<b>1967</b>	<b>9</b>
Weldon, 1990; Calvary, 1993; Trans. From the Meth. Church of Peru, 1995; Elder's Orders Recognized, 1995; Mebane, Assoc., Jan., 1998; Franklinton, Jan., 2000; Retired, 2004 (12/31/03);(RM) Red Oak Charge, 2004							
<b>Rex, Leonard Joseph</b>		<b>E</b>	<b>Louisville</b>	<b>1987</b>	<b>1987</b>	<b>1990</b>	<b>10</b>
Halifax, 1994; Trans. From Louisville Conf., 1995; Bailey: Pastor of Discipleship, 2002;RM:Bailey, 2005							
<b>Reynolds, Joyce Ruth Mott</b>		<b>E</b>	<b>Fayetteville</b>	<b>1988</b>	<b>1988</b>	<b>1992</b>	<b>16</b>
Bridgeton, 1988; Middleburg, 1991; Endfield - Eden - Whitakers, 1998; Ocracoke 11/4/01							
<b>Richardson, John Earl</b>		<b>R</b>	<b>Kinston</b>	<b>1950</b>	<b>1951</b>	<b>1952</b>	<b>33</b>
Aulander, 1951; Edenton, 1954; Riverside, 1959; Goshen-Keener, 1961; Clark Street, 1965; Franklinton, 1969; Southport, 1973; Fayetteville: St. Matthews, 1978; Retired, 1983							
<b>Rickards, James Perry</b>		<b>R</b>	<b>Raleigh</b>	<b>1954</b>	<b>1954</b>	<b>1955</b>	<b>34</b>
Clinton Ct., 1954; Chaplain, USAF, 1955; Staff, Div. Of Chaplains and Rel. Min., 1976; Coord., Nat. Conf. On Min. to Armed Forces, 1982; Retired, 1989							
<b>Ricks, Jr., Robert D.</b>		<b>R</b>	<b>Durham</b>	<b>1961</b>	<b>1959</b>	<b>1963</b>	<b>34</b>
Shallotte: Camp, 1955; Moyock, 1956; Star, 1959; Fayetteville: Salem, 1964; Fayetteville: Camp Ground, 1969; Graham: First, 1975; Farmville, 1981; Garner: First, 1984; Clinton: First, 1988; Mt. Sylvan. 1991: Retired. 1995							

Name	LP Appt. Years	Present Relation	First Admitted	When Admitted	Ordained Deacon	Ordained Elder	Appt. Not Inc. LP Years
<b>Roberts, Frederick Eugene E</b>		<b>E</b>	<b>Fayetteville</b>	<b>1976</b>	<b>1976</b>	<b>1979</b>	<b>29</b>
Gaston, 1975; Hatteras, 1979; Mt. Hermon, 1983; Haw River, 1990; Ocean View, 1991							
<b>Roberts, Jeffrey Lee</b>		<b>E</b>	<b>Fayetteville</b>	<b>1987</b>	<b>1987</b>	<b>1991</b>	<b>17</b>
Tenn. Conf., 1981-85; Durham: Branson, 1985; Salem (Person Co.), 1989; BU: Bellemont, Sept., 1997; WI: Trinity, 2005							
<b>Roberts, John Milton</b>		<b>R</b>	<b>Goldsboro</b>	<b>1967</b>	<b>1964</b>	<b>1969</b>	<b>30</b>
Faison, 1967; Stedman, 1970; Princeton, 1975; Retired, 1992							
<b>Robinson, Larry</b>		<b>E</b>	<b>Durham</b>	<b>1986</b>	<b>1986</b>	<b>1989</b>	<b>19</b>
Student, 1985; WI: St. John, 1986; Sanford Circuit, 1988; DU: Asbury Temple, 1991; Hamlet: St. Peter, 1994; Fayetteville: John Wesley, 2002; SA: Sanford Circuit, 2003; RO: New Hope (Rowland), 2005							
<b>Rose, Robert D.</b>	<b>2</b>	<b>E</b>	<b>Fayetteville</b>	<b>2000</b>	<b>2000</b>	<b>2002</b>	<b>6</b>
Mt. Pleasant-Middlesex, 1998; RM: Hawkins-Tabor, 2003							
<b>Rouse, Benjamin Charles</b>		<b>R</b>	<b>Greenville</b>	<b>1963</b>	<b>1963</b>	<b>1968</b>	<b>40</b>
Student, Duke Sem., 1963; Assoc., Haymount, 1966; Creedmoor, 1971; Sanford: Jonesboro, 1978; Wilmington: Trinity, 1984; Fayetteville: Camp Ground, 1988; Rockingham Dist. Supt., 1993; DU: Epworth, 1998; Retired, 2004							
<b>Rudd, Robert Joseph</b>		<b>R</b>	<b>Atlanta, GA.</b>	<b>1956</b>	<b>1959</b>	<b>1962</b>	<b>41</b>
Trans. From N. GA Conf., 1961; Kittrell, 1961; Conf. Evangelist, 1966; Pinebluff, 1971; Rockingham: Pee Dee, 1975; Smithfield: Whitley, 1979; Bolivia, 1980; Shallotte Circuit, 1981; Henderson: White Mem., 1982; Wilmington: Sunset Park, 1983; Marshallberg-Smyrna, 1986; Hubert: Queen's Creek, 1988; GO: Daniels Mem., 1992; Disability Leave, 1993; Retired, 1997							
<b>Rudd, William Russell</b>		<b>R</b>	<b>KY</b>	<b>1963</b>	<b>1963</b>	<b>1965</b>	<b>12</b>
Seven Springs - Bethel, 1990; Clinton Ct., 1994; Trans. From KY Conf., 1995; Retired, 1997							
<b>Russell, Timothy John</b>		<b>E</b>	<b>Fayette</b>	<b>1988</b>	<b>1988</b>	<b>1990</b>	<b>17</b>
Jerusalem - Zion, 1986; Tabor City: St. Paul, 1990; Wilmington: Pine Valley, Assoc., 1994; Wrightsville, 1996							
<b>Ruth, John William</b>		<b>E</b>	<b>Greenville</b>	<b>1970</b>	<b>1970</b>	<b>1975</b>	<b>35</b>
Andrews - Soapstone, 1970; Allensville - Trinity, 1972; Fletcher's Chapel, 1976; Aldersgate, 1979; Roxboro: Longhurst, 1972; Durham: Duke's Chapel, 1986; DU: Mt. Zion, 1991; West Orange, 1996; Prospect (BU Dist.), 1998; Burgaw, 2001							
<b>Sabiston, III, William D.</b>	<b>6</b>	<b>R</b>	<b>Greenville</b>	<b>1963</b>	<b>1963</b>	<b>1965</b>	<b>40</b>
Bethlehem - Shady Grove, 1963; St. Andrews, 1964; Garber, 1968; Wallace, 1973; Epworth, 1976; Raleigh: Fairmont, 1981; Assoc. Dir., CCOM, 1984; Troy: Trinity, 1985; Garner: First, 1988; Roxboro: Long Memorial, 1994; Roanoke Rapids: First, 1999; Retired, 2003							
<b>Safley, Michael Wayne</b>		<b>E</b>	<b>Fayetteville</b>	<b>1973</b>	<b>1973</b>	<b>1976</b>	<b>32</b>
Attend Sch., 1973; Chaplain, Methodist Home for Children, 1975; Middleburg, 1978; Coord. Of Youth Min., Conf. COM, 1982; VP for Student Affairs, Meth. College, 1987; Pres., Meth. Home for Children, 1997							
<b>Salter, Jr., John N.</b>	<b>5</b>	<b>E</b>	<b>Fayetteville</b>	<b>1976</b>	<b>1976</b>	<b>1979</b>	<b>29</b>
Richlands Circuit, 1971; Sandy Cross, 1973; Littleton, 1975; Trenton, 1980; Hallsboro, 1983; Chadbourn - Evergreen, 1987; Conf. Evang. & Harrells: Centenary, 1990; Riverdale, 1993; GO: Salem, Jan., 2000; (BU) Emmanuel, 2004							

Name	LP Appt. Years	Present Relation	First Admitted	When Admitted	Ordained Deacon	Ordained Elder	Appt. Not Inc. LP Years
<b>Sasser, Louis Alan</b>	<b>E</b>	<b>Fayetteville</b>	<b>1997</b>	<b>1997</b>	<b>1999</b>		<b>8</b>
Minister / Dean of the Chapel, Greensboro Coll, 1997; Exec. Asst. to the President, Greensboro Coll., 1999; (BU) Cedar Cliff, 2004							
<b>Scott, Julian Warren</b>	<b>R</b>	<b>Durham</b>	<b>1961</b>	<b>1961</b>	<b>1963</b>		<b>36</b>
Pinebluff, 1961; Faith, 1965; Arran Lake, 1968; Evansdale - Black Creek, 1969; Plymouth, 1973; Kinston: Westminster, 1980; Manteo: Mt. Olivet, 1985; Durham: Parkwood, 1988; LA, 1988; Aberdeen: Page Memorial, 1989; Retired, 1998							
<b>Scott, Jr., Paul Batteux</b>	<b>R</b>	<b>Wilson</b>	<b>1958</b>	<b>1958</b>	<b>1958</b>		<b>40</b>
Macedonia, 1958; Wrightsboro, 1961; St. Andrews, 1962; Parkwood, 1967; Southport: Trinity, 1969; Windsor, 1973; Wilmington: Pine Valley, 1977; New Bern: Trinity, 1982; Ebenezer, 1986; Burlington: Davis St., 1989; Snow Hill: Calvary, 1992; Retired, 1998							
<b>Seate, Adam F.</b>	<b>3</b>	<b>E</b>	<b>Fayetteville</b>	<b>1997</b>		<b>2003</b>	<b>5</b>
FA: Leslie (SP), 1997; GO:Centenary (SP), 2000; GO: Centenary (PE), 2000; FA: Wesley-Black's Chapel (PE), 2001; FA: Wesley-Black's Chapel, 2003; (FA) Trinity, 2004							
<b>Seate, Billy Fenton</b>	<b>3</b>	<b>E</b>	<b>Durham</b>	<b>1972</b>	<b>1970</b>	<b>1976</b>	<b>33</b>
Eno - Palmers Grove, 1969; Whitney Cross, 1975; New Bern: Trinity, 1978; Wilmington: Pine Valley, 1982; Raleigh: Asbury, 1987; Greenville: St. James, 1989; Roanoke Rapids: First, 1992; North Raleigh, 1996; Golds: St. Paul, 2002;(NB) Morehead City: First, 2004							
<b>Severt, Jeffrey Lee</b>	<b>E</b>	<b>Fayetteville</b>	<b>1993</b>	<b>1993</b>	<b>1996</b>		<b>12</b>
Pollocksville - Lee's Chapel, 1993; New Bern: New Church, 1998; New Song, 1999							
<b>Sexton, Curtis Keith</b>	<b>E</b>	<b>Fayetteville</b>	<b>2002</b>		<b>2005</b>		<b>1</b>
RM: Rocky Mount, First, Assoc., 2000							
<b>Sexton, Kenneth Bryan</b>	<b>R</b>	<b>Burlington</b>	<b>1952</b>	<b>1952</b>	<b>1953</b>		<b>38</b>
Durham Ct., 1952; Roxboro Ct., 1953; Erwin, 1958; Bethel, 1962; Roseboro, 1967; Hamlet: First, 1971; Raleigh: Westover, 1975; Retired, 1988; Belgrade - Tabernacle (RM), 1994							
<b>Sexton, Jr., Kenneth Bryan</b>	<b>E</b>	<b>Fayetteville</b>	<b>1979</b>	<b>1979</b>	<b>1994</b>		<b>18</b>
Goldsboro: St. Paul, Assoc., 1979; Leasburg, 1980; Leave of Absence, 1983; Trans. To New Mexico Conf., 1983; Trans. To NC Conf. (PM), 1991; Cedar Island - Sea Level, 1991; Mt. Pleasant - Middlesex, Feb., 1994; Roseboro, 1998; FA: Culbreth Mem., 2000; Culbreth Mem.-Person St., 2002; FA: Gardner's, 2003							
<b>Shannonhouse, Richard D.</b>	<b>E</b>	<b>Fayetteville</b>	<b>1975</b>	<b>1975</b>	<b>1979</b>		<b>30</b>
Student, Duke, 1975; Woodland, 1977; Pastoral Care & Ed. Dept., Presbyterian Med. Center, 1987; Dir., Past. Care & Ed., Meth. Hosp., Jacksonville, FL, 1985							
<b>Sharp, Richard C.</b>	<b>4</b>	<b>R</b>	<b>Fayetteville</b>	<b>1992</b>	<b>1992</b>	<b>1994</b>	<b>8</b>
Brodgen - Falling Creek, 1993; Warsaw, 1994; Bethesda (RD Dist.), 1997; Retired, 2000							
<b>Sharpe, IV, William Gray</b>	<b>R</b>	<b>Durham</b>	<b>1961</b>	<b>1961</b>	<b>1963</b>		<b>38</b>
BU: Front St., Assoc., 1960; Raleigh: Benson Mem., 1963; BU: Front Street, Assoc., 1969; Dir., Publications and Chaplain, Elon College, 1972; Campus Minister/Dir., Wesley Foundation, NCSU, 1984; Retired, Jan., 1999							

Name	LP Appt. Years	Present Relation	First Admitted	When Admitted	Ordained Deacon	Ordained Elder	Appt. Not Inc. LP Years
<b>Shaw, Jr., Caswell E.</b>	<b>3</b>	<b>R</b>	<b>Burlington</b>	<b>1964</b>	<b>1964</b>	<b>1966</b>	<b>40</b>
Temperance Hall, 1961; Nash, 1964; BU: Front Street, Assoc., 1966; White Plains, 1967; Tarboro: St. James, 1973; Graham: First, 1981; Greenville: St. James, 1984; Rocky Mount District Supt., 1989; Rocky Mount First, 1994; New Bern Dist. Supt., 2001; Retired, 2004 (12/31/03)							
<b>Sheets, III, Robert B.</b>		<b>E</b>	<b>Fayetteville</b>	<b>1987</b>	<b>1987</b>	<b>1989</b>	<b>18</b>
Fuquay-Varina, Assoc., 1987; Bailey, 1990;GR:Covenant, 2005							
<b>Sheppard, Dennis Roy</b>		<b>E</b>	<b>Fayetteville</b>	<b>1978</b>	<b>1978</b>	<b>1981</b>	<b>27</b>
Attending Duke Div. School, 1978; Lemon Springs, 1980; Coats, 1983; Norlina, 1987; Hopewell, 1989; Hope Mills, 2000							
<b>Sherman, Jr., William W.</b>		<b>R</b>	<b>Westminster, MD</b>	<b>1953</b>	<b>1953</b>	<b>1956</b>	<b>43</b>
Appointed to attend school, 1953; Wake Forest: Youngsville, 1953; Vance, 1955; Scotland Neck, 1959; Havelock: First, 1964; Chapel Hill: Aldersgate, 1969; Troy: Trinity, 1974; Conf. Coord., Ministerial Relations, 1978; Rockingham District Superintendent, 1983; New Bern: Centenary, 1989; Retired, 1996							
<b>Shields, Donald Ray</b>		<b>E</b>	<b>Fayetteville</b>	<b>1993</b>	<b>1993</b>	<b>1995</b>	<b>12</b>
Rocky Mount: First Assoc. (FLP), 1992; Raeford: Hoke, 1994; Stedman: Cokesbury, 2000							
<b>Shields, Robert Strong</b>		<b>R</b>	<b>Fayetteville</b>	<b>1985</b>	<b>1985</b>	<b>1990</b>	<b>11</b>
Pleasant Green, 1984; Raleigh: Westover, 1990; Retired, 1995							
<b>Shipman, Marilyn K.</b>	<b>8</b>	<b>E</b>	<b>Fayetteville</b>	<b>1996</b>	<b>1996</b>	<b>1999</b>	<b>9</b>
Massey's Chapel (LP), 1988; Massey's Chapel (PM), 1996; Bahama Charge, 1998; Lake Michie Ct., 2000							
<b>Short, James M.</b>	<b>7</b>	<b>R</b>	<b>Greenville</b>	<b>1963</b>	<b>1965</b>	<b>1967</b>	<b>36</b>
Mt. Gilead Circuit, 1956; Pekin Circuit, 1960; Bynum, 1963; Bonlee, 1968; Siler City: West End, 1971; Broadway, 1975; Retired, 1978; Reinstated, 1981; Jones Chapel - Hickory Mt., 1981; Wesley - Black's Chapel, 1982; Biscoe-Bascom's, 1985; Belgrade Tabernacle, 1987; Ellerbe, 1991; Rones Chapel, 1995; Retired, 1997							
<b>Shuler, Albert</b>		<b>E</b>	<b>Fayetteville</b>	<b>1976</b>	<b>1976</b>	<b>1979</b>	<b>29</b>
Student, Duke, 1976; Granville-Vance, 1977; FA: John Wesley, 1980; Assoc. Dir., CCOM, 1988; Durham District Superintendent, 1990; Chapel Hill: Orange, 1998; Elizabeth City DS, 2002							
<b>Simpson, Robert W.</b>	<b>1</b>	<b>E</b>	<b>Fayetteville</b>	<b>1995</b>	<b>1995</b>	<b>1998</b>	<b>10</b>
Gaston (FL), 1994; Gaston (PM), 1995; Rocky Mount: Englewood, Assoc., 1998; Bethel (GR Dist.), Jan., 2000; (BU) Front Street - Assoc., 2004							
<b>Simpson, Thomas A.</b>		<b>E</b>	<b>Fayetteville</b>	<b>2000</b>		<b>2004</b>	<b>4</b>
(SA) Jonesboro - Assoc, 2001;							
<b>Simpson, Jr., William C.</b>		<b>E</b>	<b>AL-W. FL</b>	<b>1966</b>	<b>1966</b>	<b>1968</b>	<b>39</b>
Trans. From Ala-W. FL Conf., 1968; Rocky Mount: St. Paul, 1968; Duke Div. School: Asst. Dir., Field Ed., 1969; Dir., Field Ed., 1971; Durham: Aldersgate, 1972; Kitty Hawk, 1975; Hamlet: First, 1980; WI: Wesley Mem., 1984; RA: Edenton Street, 1989; BU: Front St., 1995; Rocky Mount DS, 2002							
<b>Sims, Anne W.</b>		<b>E</b>	<b>Fayetteville</b>	<b>2001</b>		<b>2004</b>	<b>2</b>
(GO) Zion, 2003;							
<b>Sims, Benjamin N.</b>		<b>E</b>	<b>Fayetteville</b>	<b>2001</b>		<b>2004</b>	<b>4</b>
(GO) La Grange, 2001;							

Name	LP Appt. Years	Present Relation	First Admitted	When Admitted	Ordained Deacon	Ordained Elder	Appt. Not Inc. LP Years
<b>Singley, Kenneth Carl</b>		<b>E</b>	<b>Fayetteville</b>	<b>1989</b>	<b>1989</b>	<b>1992</b>	<b>13</b>
Seaboard (426.1), 1989; Trans. From N. Ala Conf., 1992; Pikeville: Mt. Carmel, 1992; Piney Grove - Hickory Grove, 1993; Currituck, Oct., 1996; Leave of Absence, Jan., 1997; Bethel: Locust Hill, 1999; Cedar Grove, 2001; DU: Brookland-Brooksedale, 2003; Leave of Absence (9/1/04) ;RO:Caledonia, 2005							
<b>Smith, Adolph Conrad</b>		<b>E</b>	<b>Fayetteville</b>	<b>1992</b>	<b>1992</b>	<b>1995</b>	<b>14</b>
St. Pauls, 1992; Chaplain, USN, Jan., 1997							
<b>Smith, Albert Clayton</b>		<b>E</b>	<b>Fayetteville</b>	<b>1974</b>	<b>1974</b>	<b>1976</b>	<b>31</b>
New Hope-Purley, 1974; Franklinton, 1981; LA, 1984; Ex. Dir., Hinton Rural Life Ctr., 1984							
<b>Smith, Bobby Eugene</b>		<b>R</b>	<b>Chapel Hill</b>	<b>1969</b>	<b>1969</b>	<b>1986</b>	<b>33</b>
Bynum, 1969; Atlantic, 1970; Pamlico Parish, Assoc., 1973; Trenton, 1976; Hawkins-Tabor, 1980; Hopewell, 1984; Star, 1989; Burgaw, 1993; Benson, 1998; Retired, 2002; GO: Asbury, 2003							
<b>Smith, Charles C.</b>	<b>5</b>	<b>R</b>	<b>Fayetteville</b>	<b>1981</b>	<b>1975</b>	<b>1985</b>	<b>24</b>
Perkins (FLP), 1974; Bethel (AM), 1979; Bethel, 1981; Roxboro: Grace, 1983; Jacksonville: Pine Valley, 1987; Asbury (NB Dist.), 1992;Retired, 2005							
<b>Smith, Charles M.</b>	<b>5</b>	<b>E</b>	<b>Greenville</b>	<b>1963</b>	<b>1963</b>	<b>1967</b>	<b>41</b>
Ch. of Scotland, Sr. Asst. Min., 1965; Dellwood, 1966; GR: Holy Trinity; Duke Med. Sch., 1968; Voluntary Location, 1969, Readm., 1970; Durham: Trinity, Assoc., 1970; Greenville: Jarvis Memorial, Assoc., 1971; Durham: Parkwood, 1974; Roxboro: Long Memorial, 1978; Goldsboro Dist. Superintendent, 1982; Raleigh: Highland, 1988; Wilson: First, 1994; Dist. Supt., Rocky Mount Dist., 1999; Ex. Dir. Conf. Connectional Ministries, 2002							
<b>Smith, George C.</b>	<b>7</b>	<b>R</b>	<b>Durham</b>	<b>1972</b>	<b>1969</b>	<b>1974</b>	<b>30</b>
Bridgeton (AM), 1970; Morehead City: Franklin Mem., 1972; Magnolia, 1974; Kipling - Cokesbury, 1977; Bethel - Lebanon, 1981; Pamlico Parish, 1985; Tabor City: St. Paul, 1989; Disability Leave, 1990; Retired, 2000							
<b>Smith, George J.</b>		<b>E</b>	<b>Fayetteville</b>	<b>1989</b>	<b>1989</b>	<b>1992</b>	<b>16</b>
Sandhills Circuit (SL), 1986; Lumberton Circuit, 1990; Hallsboro, 1996; Dir. Of Communications, SEJAC/ Min. Div., Lake Junaluska Assembly, Jan., 1998							
<b>Smith, Haywood Allan</b>		<b>E</b>	<b>Fayetteville</b>	<b>1978</b>	<b>1978</b>	<b>1982</b>	<b>27</b>
Hobgood, 1977; Jacksonville: Trinity, Assoc., 1981; Graham: Christ - Cedar Cliff, 1984;Fayetteville: St. Andrews, 1990; Kinston: Westminster, 1999							
<b>Smith, Ira Hildreth</b>		<b>E</b>	<b>Fayetteville</b>	<b>1980</b>	<b>1980</b>	<b>1984</b>	<b>24</b>
Lumberton Ct., 1980; Bladen, 1982; Asbury - Bethlehem, 1984; Roberdel, 1989; Cedar Grove, 1995; Sneads Ferry: First, 1997							
<b>Smith, Jerry T.</b>	<b>5</b>	<b>R</b>	<b>Fayetteville</b>	<b>1968</b>	<b>1967</b>	<b>1970</b>	<b>25</b>
Pasquotank, 1963; Hobgood, 1966; Washington Circuit, 1968; Robersonville, 1972; Clayton, 1976; Fuquay-Varina, 1983; Raleigh: Asbury, 1989; Cary: White Plains, 1997; Retired, 2004							
<b>Smith, John T.</b>	<b>7</b>	<b>R</b>	<b>Greenville</b>	<b>1963</b>	<b>1962</b>	<b>1965</b>	<b>36</b>
Temperance Hall, 1956; West Halifax, 1959; Marvin, 1961; Hawkins-Tabor, 1964; Wilson: First, 1968; Zebulon, 1971; Cary: White Plains, 1975; Sanford Dist. Supt., 1981; Raleigh Dist. Supt., 1983; Raleigh: Hayes Barton, 1986; Fayetteville Dist. Supt., 1992; Retired, 1999							
<b>Smith, Judi Frances J.</b>		<b>E</b>	<b>Fayetteville</b>	<b>1975</b>	<b>1975</b>	<b>1978</b>	<b>30</b>
Pilmoor Memorial, 1975; Lake Waccamaw, 1982; Selma: Edgerton, 1985; Mount Hermon, 1990; Mt. Zion (RA Dist.), 1993; Zebulon, 1998; Eliz. City Dist. Supt., 2001; Durham District DS, 2002							

Name	LP Appt. Years	Present Relation	First Admitted	When Admitted	Ordained Deacon	Ordained Elder	Appt. Not Inc. LP Years
<b>Smith, Neil Evans</b>		<b>E</b>	<b>Fayetteville</b>	<b>1978</b>	<b>1970</b>	<b>1980</b>	<b>27</b>
Pasquotank (SLP), 1968; Pasquotank (FLP), 1969; Maybrook-Massey (SLP), 1970; Henderson: City Road (FLP), 1973; Henderson: City Road (AM), 1974; Erwin (AM), 1979; Erwin (E), 1980; Cordova, 1987; Gardners, 1988; Clin. Chap., McCain Correct. Hosp., 1989							
<b>Smith, Jr., William Stanley</b>		<b>E</b>	<b>Chapel Hill</b>	<b>1968</b>	<b>1968</b>	<b>1970</b>	<b>37</b>
Chapel Hill: Univ., Assoc., 1968; Goldsboro: Providence, 1972; Aldersgate, 1976; Louisburg, 1979; Shallotte: Camp, 1984; Troy: Trinity, 1988; Edenton, 1994; Lumberton: Chestnut Street, 1997; RO: Laurinburg: First, 2003							
<b>Snider, Ronald James</b>		<b>E</b>	<b>Durham</b>	<b>1986</b>	<b>1986</b>	<b>1990</b>	<b>19</b>
Smithfield: Asbury, 1980; Rougemont, 1984; Lea's Chapel - Warren's Grove, 1988; Durham: Duke's Chapel, 1991; Bahama: Mt. Bethel, 1994							
<b>Snotherly, Jr., Wm. W.</b>		<b>E</b>	<b>Fayetteville</b>	<b>1977</b>	<b>1977</b>	<b>1980</b>	<b>28</b>
Attend Sch., 1977; Bolton, 1979; DU: Trinity, Assoc., 1981; Lakewood, 1984; Knightdale, 1987; Plymouth, 1991; Rocky Mount: St. Paul, 1992; Wake Forest, 1995;DU: Mt. Sylvan, 2002							
<b>Snyder, Jack R.</b>		<b>E</b>	<b>Fayetteville</b>	<b>1999</b>	<b>1999</b>	<b>2002</b>	<b>7</b>
Student, Duke Div. School, 1999, Resident Chap., Duke Medical Center, 2000, Bank Grove Hill, 2001; (DU) Helena, 2004							
<b>Snyder, Nevin D.</b>	<b>1</b>	<b>R</b>	<b>WV</b>	<b>1949</b>		<b>1953</b>	<b>43</b>
Trans. From Eastern PA, 1978; Swan Quarter, 1977; Maysville, 1984; Kenansville Parish, 1987; Retired, 1993							
<b>Soule, Jr., Guy Vassar</b>		<b>R</b>	<b>Fayetteville</b>	<b>1978</b>	<b>1978</b>	<b>1980</b>	<b>24</b>
Edenton St., Assoc., 1978; Ocracoke, 1981; FA: Garnders, 1983; Fair Bluff - Cerro Gordo, 1984; Hallsboro, 1987; Roxboro: Grace, 1991; Shiloh (BU Dist.), 1997;Retired, 2002							
<b>Southern, Harvey Gray</b>		<b>E</b>	<b>Fayetteville</b>	<b>1980</b>	<b>1980</b>	<b>1982</b>	<b>25</b>
Goldsboro: St. Paul, Assoc., 1980; Oriental, 1983; Wilson: West Nash, 1988; DU: Trinity, 1991; Greenville: St. James, 1999							
<b>Sparks, Charles Edgar</b>		<b>R</b>	<b>New Bern</b>	<b>1957</b>	<b>1959</b>	<b>1960</b>	<b>33</b>
Garner Ct., 1956; Raleigh: St. James, 1960; Rose Hill, 1964; Whiteville, 1970; WI: Wesley Mem., 1974; LA, 1978; Jacksonville: Pine Valley, 1979; FA: St. Matthew, 1983; FA: St. Andrews, 1987; Retired, 1990							
<b>Speake, George Donald</b>		<b>E</b>	<b>Fayetteville</b>	<b>1977</b>	<b>1977</b>	<b>1981</b>	<b>28</b>
Rocky Mount: Marvin, 1977; Rocky Mount: Parish, 1980; Rocky Mount: St. Paul, 1981; Stedman - Cokesbury, 1986; Shallotte: Camp, 1990; Manteo: Mt. Olivet, 1999; (NB) Queen Street, 2004							
<b>Spence, Clinton W.</b>	<b>3</b>	<b>IL</b>	<b>S. GA Conf.</b>	<b>1991</b>	<b>1991</b>	<b>1999</b>	<b>13</b>
Mt. Tirzah (SL), 1988; DU: Duke Mem., Assoc. (OM), 1991; DU: Duke Mem., Assoc. (PM), 1992; RA: Edenton St. Assoc., 1994; DU: St. Paul, 1996; Flat Rock, 2000; Incapacity Leave, 9/1/2000							
<b>Spencer, Jr., William</b>	<b>7</b>	<b>R</b>	<b>Goldsboro</b>	<b>1967</b>	<b>1967</b>	<b>1970</b>	<b>32</b>
Bethesda - Hollister, 1963; Sandy Cross, 1965; Hawkins-Tabor, 1971; RA: Wesley Mem., 1973; Smyrna, 1979; Clayton, 1983; BU: Emmanuel, 1988; Jacksonville: Trinity, 1993; Wilmington: Wesley Mem., 1999; Retired, 2004 (12/31/03)							
<b>Spivey, Richard V.</b>	<b>3</b>	<b>E</b>	<b>Fayetteville</b>	<b>1999</b>	<b>1999</b>	<b>2001</b>	<b>6</b>
Leasburg (SL), 1996; Durham: Parkwood (PM/FC), 1999; (RA) Christ Community, 2004							



Name	LP Appt. Years	Present Relation	First Admitted	When Admitted	Ordained Deacon	Ordained Elder	Appt. Not Inc. LP Years
<b>Stafford, Sr., Sidney E.</b>	<b>5</b>	<b>R</b>	<b>Gulfport, MS</b>	<b>1959</b>	<b>1959</b>	<b>1962</b>	<b>44</b>
Walnut Grove, 1959; Amity, 1963; Prof., Louisburg College, 1967; Mt. Carmel, 1986; Ebenezer - Wesley, 1990; Asst. Dean for Religious Life, Louisburg College, 1994; Ebenezer-Wesley 2002; Retired, 2003							
<b>Stallsworth, Paul Thomas</b>	<b>E</b>		<b>Fayetteville</b>	<b>1977</b>	<b>1977</b>	<b>1981</b>	<b>28</b>
Elizabeth City: First, Assoc., 1977; Attend Duke Div. Sch., 1979; Cumberland, 1980; Asst. Dir., Ctr. On Rel. & Society, 1984; Creswell, 1990; Rose Hill, 1994; Morehead City: Broad Creek-St. Peter's, 2001							
<b>Stanfield, Edwin Douglas</b>	<b>E</b>		<b>Fayetteville</b>	<b>1975</b>	<b>1975</b>	<b>1978</b>	<b>30</b>
Rougemont, 1974; Pink Hill, 1977; Chaplain, USN, 1978							
<b>Stanley, Bruce Eric</b>	<b>E</b>		<b>Fayetteville</b>	<b>1985</b>	<b>1985</b>	<b>1987</b>	<b>20</b>
Wilmington: Oleander - Devon Park, 1985; Raleigh: Edenton St. Assoc., 1987; Hampstead, 1992; Assoc. Dir., CCOM, 1996; Assoc. Dir., Conference Connectional Ministries, 2001; Assoc. Dean for Student Life & Field Educ., Div. School, Duke University, 2002; (RA) Millbrook, 2004							
<b>Stanley, Jr., Richard Arnold</b>	<b>R</b>		<b>Fayetteville</b>	<b>1980</b>	<b>1980</b>	<b>1982</b>	<b>23</b>
Beech Grove, 1980; Dover-Clarks, 1983; Cordova, 1988; Robbins: Tabernacle, 1993; Durham: Asbury, 1995; Clinton: Grace & Coharie, 1998; Burlington: St. Pauls, 1999; Retired, 2003							
<b>Stark, II, Rufus Haywood</b>	<b>R</b>		<b>Raleigh</b>	<b>1954</b>	<b>1954</b>	<b>1957</b>	<b>43</b>
Attend Sch., 1954; Leasburg, 1955; St. Pauls, 1958; Swepsonville, 1963; Clayton, 1967; WI: Grace, 1971; RA: Fairmont, 1975; Morehead City: First, 1979; Pres., Meth. Home for Children, 1983; Retired, 1997							
<b>Starnes, James Allen</b>	<b>R</b>		<b>Burlington</b>	<b>1964</b>	<b>1964</b>	<b>1966</b>	<b>29</b>
Bethel-Concord, 1963; Goldsboro: Salem, 1965; Assoc. Greenville: St. James, 1968; Greenville: Holy Trinity, 1969; Elizabethtown: Wesley Chapel, 1970; Prof., Southeastern Comm. Coll., 1972; Whiteville Circuit, 1974; Instr. Coun., Southeastern CC, 1982; Pink Hill, 1986; Lumberton Circuit, 1988; Bethesda, 1990; Retired, 1993							
<b>Staton, Jr., Jesse C.</b>	<b>3</b>	<b>E</b>	<b>Fayetteville</b>	<b>1972</b>	<b>1972</b>	<b>1976</b>	<b>26</b>
Middleburg, 1972; Bethel, 1973; Newton Grove, 1975; Hatteras, 1977; Honorable Location, 1979; Belhaven (FLP), 1982; Aulander (FLP), 1984; Readmitted FC, 1986; Aulander, 1986; Gaston, 1987; Mt. Pleasant - Middlesex, 1990; Hebron, 2/1/94; DU: McMannen, 2000							
<b>Steinmetz, David C.</b>	<b>R</b>		<b>W.OH</b>	<b>1959</b>	<b>1959</b>	<b>1961</b>	<b>41</b>
Trans. From E. Penn, 1972; Assoc. Prof., Div. School, Duke Univ., 1972; Retired, 2000							
<b>Stevens, Ruth H.</b>	<b>E</b>		<b>Fayetteville</b>	<b>1977</b>	<b>1977</b>	<b>1980</b>	<b>28</b>
St. John-Gibson, 1977; Hamlet: Fellowship, 1983; FA: St. Matthews, 1987; Leave of Absence, 1990; Durham: Epworth, Assoc., 1990; Wilmington District Superintendent, 1992; DU: Duke Memorial, 1998; (DU) University, 2004							
<b>Stewart, Donald K.</b>	<b>2</b>	<b>E</b>	<b>Fayetteville</b>	<b>1994</b>	<b>1994</b>	<b>1999</b>	<b>11</b>
Ether (SL), 1992; Ether (PM), 1994; RA: St. Marks, Assoc., 1996; Robersonville, 1997; Rones Chapel, 1999; Smith, 2001; Westwood, 2002							
<b>Stewart, Patricia V.</b>	<b>LA</b>		<b>Fayetteville</b>	<b>1997</b>	<b>1997</b>		<b>6</b>
SW TX & Little Rock Conf. (LW), 1979-86; Consecrated DM, 1986; Little Rock Conf. (DM), 1990; Trans. from Little Rock Conf., 4/24/1991; Cary: First, DM of Music, 1991; Ordained Deacon in Full Connection, 1997; Cary: First (FD), 1997; Family Leave, 2004							

Name	LP Appt. Years	Present Relation	First Admitted	When Admitted	Ordained Deacon	Ordained Elder	Appt. Not Inc. LP Years
<b>Stokes, Jr., James Carlisle R</b>			<b>WNC</b>	<b>1966</b>	<b>1966</b>	<b>1969</b>	<b>16</b>
Trans. from WNC Conf., 1972; St. Mark, N. Kinston Parish, 1972; WI: Sunset Park, 1973; Kenansville Parish, 1976; Hookerton, 1980; Fairview, 1982; Glenwood, 1985; Retired, 1988							
<b>Stokes, III, John Lemacks R</b>			<b>SC</b>	<b>1963</b>	<b>1963</b>	<b>1967</b>	<b>40</b>
Trans. from Okla. Conf., 1973; Assoc. Prof., UNC - WI, 1973; Asst. Dean, UNC - WI, 1977; Prof. Of English, UNC-W, 1994; Retired, 2003							
<b>Stone, III, Richard Leon E</b>			<b>Fayetteville</b>	<b>1979</b>	<b>1979</b>	<b>1982</b>	<b>26</b>
Attending Duke Div. School, 1979; Ellis Chapel, 1980; Caledonia, 1981; Wendell, 1987; Clayton: Horne Mem., 1993; Garner: St. Andrews, 1998; Kitty Hawk, 2001							
<b>Stones, Amos Henry R</b>			<b>Durham</b>	<b>1953</b>	<b>1953</b>	<b>1957</b>	<b>33</b>
Trans. From Baltimore Conf., 1953; Swan Quarter, 1953; Winstead, 1957; Person St., 1962; Hope Mills, 1966; Raleigh: St. James, 1968; Warsaw, 1974; Hertford, 1977; Rowland: First, 1980; Retired, 1986							
<b>Storrs, Jr., Robert Burton R</b>			<b>N. AL.</b>	<b>1973</b>	<b>1973</b>	<b>1978</b>	<b>6</b>
Nash, 1973; Rocky Mount: First, Assoc., 1976; Goldston, 1978; Leave of Absence, 1979; Retired, 1980							
<b>Stott, Elbert Russell R</b>			<b>Wilson</b>	<b>1958</b>	<b>1958</b>	<b>1961</b>	<b>26</b>
Attend Sch., 1958; Apex, 1964; Wake Forest: Youngsville, 1966; Asst. Prof., Louisburg College, 1969; Marvin - Temp. Hall - McKendree, 1969; Whitakers, 1970; Prof., Louisburg College, 1970; Union - Newbegun, 1971; Whitakers Goldston, 1974; CH: Amity, 1978; LA, 1984; Retired, 1988; Readmitted to Full Connection, 1997; Maxton - St. Paul's, 1997; Retired, 1997							
<b>Strother, Jonathan E. 3 E</b>			<b>Fayetteville</b>	<b>1984</b>	<b>1984</b>	<b>1988</b>	<b>21</b>
Macon, 1982; Raleigh: Hayes Barton, Assoc., 1986; Rose Hill, 1989; Hertford, 1994; RA: Wakefield / Six Forks (Renamed Windborne, 2000), 1999							
<b>Stutts, Connie M.C.1 E</b>			<b>Fayetteville</b>	<b>1997</b>	<b>1997</b>	<b>2001</b>	<b>8</b>
Roxboro: Ca-Vel (SLP 1996/PM 1997), 1996; Union Chapel, 1998; Rowland, 1999; NB:Beech Grove-Rhems, 2005							
<b>Stutts, Donald S. 5 E</b>			<b>Fayetteville</b>	<b>1996</b>	<b>1996</b>	<b>1998</b>	<b>9</b>
Silk Hope (SL), 1991; Henderson: City Road (FL), 1994; Henderson: City Road (PM), 1996; Rowland: New Hope, 1999;:GR:Vanceboro, 2005							
<b>Summey, James L. R</b>			<b>Durham</b>	<b>1972</b>	<b>1972</b>	<b>1976</b>	<b>30</b>
Goldston, 1971; St. Luke, 1974; Amity, 1976; Tabor City, 1978; Warrenton: Wesley Mem., 1982; Nashville, 1984; Garner: St. Andrews, 1989; Wilson: Winstead, 1991; Wilm.: Trinity, 1995; Dunn: Divine Street, 1999; Retired, 2002							
<b>Supplee, Thomas B. 2 E</b>			<b>Fayetteville</b>	<b>1981</b>	<b>1981</b>	<b>1987</b>	<b>24</b>
Cedar Island - Sea Level (LP), 1979; Cedar Island - Sea Level, 1981; New Hope - Woodland, 1983; Moyock, 1987; Hollands, 1990; Mattamuskeet, Aug., 1993; Goshier-Keener, 1995; Dover-Clarks, 1999; Wanchese: Bethany, 2000; (RM) Roanoke Rapids, 2004							
<b>Swartz, Alan Ples E</b>			<b>Fayetteville</b>	<b>1980</b>	<b>1980</b>	<b>1984</b>	<b>25</b>
Salemberg, 1980; Goldsboro, Assoc. St. Paul, 1983; LaGrange, 1985; Goldsboro: New Hope, 1987; Oxford, 1994; Mebane, Jan., 2000; RA: Clayton: Horne Memorial, 2003							
<b>Sweeley, Thomas Lynn E</b>			<b>Fayetteville</b>	<b>1983</b>	<b>1983</b>	<b>1986</b>	<b>22</b>
Littleton, 1983; Hatteras, 1988; Edenton, 1991; Siler City: First, 1994; Roanoke Rapids: Rosemary, 1999							

Name	LP Appt. Years	Present Relation	First Admitted	When Admitted	Ordained Deacon	Ordained Elder	Appt. Not Inc. LP Years
<b>Switzer, Mary Ellen Phelan</b>	<b>LA</b>		<b>Fayetteville</b>	<b>1991</b>	<b>1991</b>	<b>1996</b>	<b>12</b>
Attend Sch., 1991; Raleigh: Avent Ferry, Assoc., 1992; Raleigh: Layden Memorial, 1995; Andrews Chapel, 1999; Ra: Piney Grove, 2003; Leave of Absence, 2004							
<b>Sykes, Roy Michael</b>		<b>E</b>	<b>Fayetteville</b>	<b>1985</b>	<b>1985</b>	<b>1989</b>	<b>20</b>
Rock Creek, 1982; Walnut Grove, 1986; (SA) Siler City: First, 2004							
<b>Tatum, Jimmie Ray</b>		<b>E</b>	<b>Fayetteville</b>	<b>1981</b>	<b>1981</b>	<b>1986</b>	<b>24</b>
Phillips Chapel, 1981; Cedar Grove, 1984; Lillington, 1986; Smyrna, 1990; Shallotte: Camp, 1999; RO: Lumberton: Chestnut St., 2003							
<b>Taylor, II, Berry L.</b>	<b>1</b>	<b>E</b>	<b>Fayetteville</b>	<b>1992</b>	<b>1992</b>	<b>1998</b>	<b>13</b>
Oxford: Salem (SL), 1990; Kinnakeet (FL), 1991; Kinakeet (PM), 1992; South Mills (PM), 1996; Perquimans, 2001; EXTMIN, Pasquatank Correctional Inst., 2004							
<b>Taylor, Bruce Davis</b>	<b>5</b>	<b>R</b>	<b>Fayetteville</b>	<b>1967</b>	<b>1967</b>	<b>1970</b>	<b>42</b>
Old Dock, 1963; Bladen Circuit, 1964; Fair Bluff - Cerro Gordo, 1969; RA: Pleasant Grove, 1973; Wilson: West Nash, 1977; Garber, 1983; Hamlet: First, 1984; Roanoke Rapids: First, 1988; FA: Hay St., 1992; Smithfield: Centenary, 1997; Raleigh: Asbury, 2002 ;Retired, 2005							
<b>Taylor, Linda R</b>		<b>E</b>	<b>W PA</b>			<b>1994</b>	<b>5</b>
WI: Oleander - Devon Park (OE), 1998; Tr. From W PA Conf., 2000							
<b>Taylor, William Vinson</b>		<b>E</b>	<b>Fayetteville</b>	<b>1970</b>	<b>1970</b>	<b>1974</b>	<b>35</b>
Tarboro: Hart-Speight, 1964; Gaston: Shiloh, 1965; Rocky Mount: Marvin, 1966; Roxboro: Grace, 1969; Mt. Zion, 1973; Durham: St. Paul, 1977; West Burlington, 1981; Cordova, 1985; Bellemont, 1987; Franklinton, 1992; South Rosemary, 1995; Evansdale, 1996; RO: Hamlet: First, 2004							
<b>Teachey, Wilbur C.</b>	<b>4</b>	<b>R</b>	<b>Wilmington</b>	<b>1959</b>	<b>1959</b>	<b>1961</b>	<b>36</b>
Fair Bluff Ct., 1954; Cerro-Gordo-Olivet, 1955; Carver's Creek, 1959; Clinton: Grace, 1963; Havelock: First, 1971; Siler City: First, 1975; Beaufort: Ann St., 1981; Farmville, 1987; Wilmington: Trinity, 1992; Retired, 1995							
<b>Thomas, Ginger Ann</b>		<b>E</b>	<b>Fayetteville</b>	<b>2002</b>		<b>2005</b>	<b>1</b>
DU:Epworth, Assoc., 2002; RA: Trinity(Franklin Co.)Co-Pastor, 2005							
<b>Thomas, Wayne E.</b>		<b>R</b>	<b>FL</b>	<b>1961</b>	<b>1961</b>	<b>1963</b>	<b>35</b>
Trans. From FLA, 1974; Faison, 1974; Ellerbe, 1976; Straits: North River, 1977; Midway - Bethlehem, 1981; Newton Grove, 1984; Marshallberg - Smyrna, 1988; Brunswick Ct., Aug., 1990; Rowland, 1992; Washington Ct., 1993; Retired, 1996							
<b>Thompson, Erieen G.</b>		<b>LA</b>	<b>Fayetteville</b>	<b>1988</b>	<b>1988</b>	<b>1991</b>	<b>6</b>
Attend Sch., 1988; Raleigh: Millbrook, Assoc., 1989; Eureka-Yelverton, 1991; Leave of Absence, 1993							
<b>Thompson, Jr., James F.</b>		<b>R</b>		<b>1961</b>	<b>1961</b>	<b>1963</b>	<b>10</b>
Whitakers, 1961; Kenly-Buckhorn, 1964; Elm City, 1968; Honorable Location, 1970; Lumberton: Asbury (PL), 1992; Retired, 2002							
<b>Thompson, Leo Clifford</b>		<b>R</b>	<b>Wilson</b>	<b>1958</b>	<b>1958</b>	<b>1962</b>	<b>42</b>
Attend Sch., 1958; Brogden, 1962; Bethesda, 1963; Newland-Grace, 1967; Marvin - Temperance Hall, 1969; Butner, 1972; Carolina Counseling Center, 1976; Triangle Mental Health Service, 1978; Retired, 2000							
<b>Thompson, Neil Howard</b>		<b>R</b>	<b>Fayetteville</b>	<b>1955</b>	<b>1958</b>	<b>1960</b>	<b>29</b>
Lake Waccamaw, 1955; Fair Bluff, 1960; Wesley Memorial, 1963; Director of Admissions, Meth. Coll., 1968; Supernumerary, 1973; Raleigh: Highland, Assoc., 1974; Retired, 1984; RO: Ledbetter							

Name	LP Appt. Years	Present Relation	First Admitted	When Admitted	Ordained Deacon	Ordained Elder	Appt. Not Inc. LP Years
<b>Thompson, Roger E.</b>	<b>2</b>	<b>R</b>	<b>Kinston</b>	<b>1961</b>	<b>1961</b>	<b>1967</b>	<b>26</b>
Grimesland, 1959; Shiloh, 1960; Center - Cameron, 1961; Trans. To SC Conf., 1965; Trans. From SC Conf., 1965; Siler City, 1965; Gardners, 1967; Stedman, 1969; Rockingham: Pee Dee, 1970; Snow Hill: Calvary, 1975; Smyrna, 1977; Concord, 1979; Northhampton, 1980; Ocean View, 1984; Retired, 1987; RO: Ledbetter							
<b>Thompson, Roscoe</b>	<b>1</b>	<b>E</b>	<b>Fayetteville</b>	<b>2000</b>	<b>2000</b>	<b>2002</b>	<b>6</b>
Roxboro: Ca-vel, 1999; Roxboro; Grace-Ca-Vel, 2001							
<b>Thornton-Irvine, Janet</b>		<b>FD</b>	<b>Fayetteville</b>	<b>2002</b>	<b>2002</b>		<b>3</b>
Cary: St. Francis, 1999 (DM); DU: Resurrection (DM/E(FD), 1/2002							
<b>Trotter, John A.</b>	<b>2</b>	<b>IL</b>	<b>Fayetteville</b>	<b>1983</b>	<b>1983</b>	<b>1987</b>	<b>21</b>
Ellis Chapel (LP), 1981; Burlington: Davis St., Assoc. (LP), 1982; Chapel Hill: Univ., Assoc., 1985; Bahama: Mt. Bethel, 1988; Bellemont, 1992; Mebane, Sept., 1997; Incapacity Leave, Nov. 1999							
<b>Tucker, Jr., Charles Clyde</b>		<b>R</b>	<b>Virginia</b>	<b>1952</b>	<b>1954</b>	<b>1954</b>	<b>38</b>
Trans. From Punta Arenas, Chile, 1962; Cedar Grove, 1962; Hope Mills, 1968; Raleigh: Longview, 1971; Elizabeth City: First, 1977; Raleigh: Benson Mem., 1981; Henderson: First, 1989; Retired, 1991							
<b>Tucker, Stuart Ralph</b>		<b>R</b>	<b>Central IL</b>	<b>1981</b>	<b>1977</b>	<b>1981</b>	<b>10</b>
Trans. from Central IL Conf., 1991; Efland, 1991; Banks - Grove Hill, 1993; Mount Zion, 1996; Disability Leave, 1998; Leave of Absence, 2001; Retired, 2005							
<b>Tysinger, Richard Martin</b>		<b>E</b>	<b>Durham</b>	<b>1986</b>	<b>1986</b>	<b>1989</b>	<b>19</b>
Piney Grove - Hickory Grove, 1985; Moncure - Buckhorn, 1988; Merritts - Ebenezer, 1992; Merritts, 2001; (RA) Wesley Memorial, 2004							
<b>Tyson, Jr., Bobby Powell</b>		<b>E</b>	<b>Fayetteville</b>	<b>1993</b>	<b>1993</b>	<b>1995</b>	<b>12</b>
Black Creek - Lucama, 1992; FA: Culbreth, 1996; Lake Waccamaw, 2000; (GR) Salem, 2004							
<b>Tyson, Sr., Bobby Powell</b>		<b>R</b>	<b>VA</b>	<b>1962</b>	<b>1962</b>	<b>1966</b>	<b>39</b>
White Mem. - Wesley, 1958; Caledonia, 1959; St. Pauls, 1963; Trans. To Va. Conf., 1968; Trans. From Va. Conf., 1972; Tabor City, 1974; Conf. Evangelist, 1977; Maxton: St. Pauls, 1980; Knightdale, 1981; Jenkins Memorial, 1984; Approved Evangelist, 1986; Wesley's Chapel, Jan., 1991; Spring Hill, 1993; Retired, 2001; FA: Trinity, 2003; (FA) Marners, 2004							
<b>Tyson, John Horton</b>		<b>E</b>	<b>Fayetteville</b>	<b>1981</b>	<b>1981</b>	<b>1986</b>	<b>24</b>
Mt. Tabor - Riverview, 1981; Salem (Person Co.), 1983; Henderson: City Road, 1986; Appointed to attend school, 1988; Asbury, 1989; Student, 1990; Maysville, 1991; FA: Victory, 1993; FA: Johnson Mem., 1997; Clinton: Grace & Coharie, 2001; FA: Hay Street, 2003							
<b>Tyson, Marvin Eugene</b>		<b>R</b>	<b>Fayetteville</b>	<b>1979</b>	<b>1979</b>	<b>1982</b>	<b>25</b>
Grimesland (SLP) 1975; Will Rogers UMC, Tulsa, OK, (SLP) 1977; Attending Oral Roberts University, 1979; New Bern: Riverside, 1981; New Bern: Faith, 1985; GR: Covenant, 1995; LA 1/1/02; WI: Harbor, 2002; Retired, 2004							
<b>Tyson, Vernon C.</b>	<b>2</b>	<b>R</b>	<b>Greenville</b>	<b>1956</b>	<b>1956</b>	<b>1958</b>	<b>38</b>
Trans. from WNC Conf., 1954; Stem-Bullock, 1954; Goldston, 1956; Assoc., Edenton St., 1958; Jonesboro Heights, 1961; Oxford, 1966; Wesley Mem., 1970; Fayetteville: Hay St, 1974; Chapel Hill University, 1978; Dist. Supt., Wilmington Dist., 1981; Raleigh Edenton St., 1984; Sanford: St. Luke, 1989; Retired, 1994							

Name	LP Appt. Years	Present Relation	First Admitted	When Admitted	Ordained Deacon	Ordained Elder	Appt. Not Inc. LP Years
<b>Vaughan, Richard Cook</b>		<b>E</b>	<b>E.OH</b>	<b>1972</b>	<b>1972</b>	<b>1975</b>	<b>31</b>
Trans. From E. OH, 1974; Hopewell - Mt. Moriah, 1974; FA: Culbreth Mem., 1980; FA: Johnson Mem., 1985; Chapel Hill: Amity, 1989; Raeford: First, 1998; WI: Shallotte: Camp, 2003							
<b>Vaughn, II, Stephen W.</b>		<b>FD</b>	<b>Fayetteville</b>	<b>1997</b>	<b>1997</b>		<b>8</b>
WNC & FL Conf. (LW), 1969 - 1977; Consecrated DM, 1976; Trans. From FL. Conf., 1977; GR: St. James (FD), 1997							
<b>Vickers, Hope Adkins</b>		<b>E</b>	<b>Fayetteville</b>	<b>1995</b>	<b>1995</b>	<b>1997</b>	<b>10</b>
Sharon, 1995; Cumberland, 1997;(RM) West Nash, 2004							
<b>Vieregg, Carla S.</b>		<b>E</b>	<b>Durham</b>	<b>1986</b>	<b>1986</b>	<b>1994</b>	<b>19</b>
Dir., Past. Couns. & Fam. Therapy, Denver, CO, 1994; Family Therapist, Adams Community Metal Health, Denver, CO, 1998; Pastor, Presbyterian Ch., Colorado, 2001							
<b>Wade, David Carlton</b>		<b>E</b>	<b>Fayetteville</b>	<b>1980</b>	<b>1980</b>	<b>1984</b>	<b>25</b>
Bonlee, 1979; Candor, 1985; Wesley's Chapel, 1993; Fayetteville: Camp Ground, 2001							
<b>Waggoner, James M.1</b>		<b>R</b>	<b>Wilson</b>	<b>1958</b>	<b>1958</b>	<b>1961</b>	<b>40</b>
Whitney Cross, 1958; Belhaven, 1961; Johnston, 1965; Smithfield: Whitney Mem., 1967; Chaplain, Meth. Home for Children, 1968; Industrial Chaplain, 1975; Supervisory, Chaplaincy Ser. Div. Youth Human Res., 1977; Retired, 1998							
<b>Walker-Jones, Kelli</b>		<b>FL</b>	<b>Memphis</b>	<b>1985</b>	<b>1983</b>	<b>1985</b>	<b>6</b>
Raleigh: Highland, Assoc. (OE), 1996; Trans. From Memphis Conf., 1998; Raleigh: Highland, Assoc., 1998;Family Leave, 2002, EXTMIN, 2003							
<b>Wall, Clarence Arthur</b>		<b>IL</b>	<b>Fayetteville</b>	<b>1979</b>	<b>1979</b>	<b>1982</b>	<b>26</b>
Perquimams, 1978; Elizabeth City: Riverside, 1981; St. Pauls, 1985; Grifton, 1988; Knightdale, 1991; Nashville, 1995; Wilson: West Nash, 1999; Tarboro: St. James, 2001; Incapacity Leave (3/1/03)							
<b>Wall, Lynn Testerman</b>		<b>R</b>	<b>Fayetteville</b>	<b>1979</b>	<b>1968</b>	<b>1982</b>	<b>23</b>
New Bern: Centenary, Min. of Prog., 1979; Cedar Island - Sea Level, 1983; Beech Grove - Rhems, 1987; Sharon: Holden Beach, 1995; Retired, 2002							
<b>+</b>							
<b>Wallace, Robert Louis</b>		<b>R</b>	<b>Mississippi</b>	<b>1963</b>	<b>1963</b>	<b>1965</b>	<b>35</b>
Trans. From Miss. Conf., 1961; Efland - Lebanon, 1961; Trans. To Miss. Conf., 1965; Trans. From Miss. Conf., 1967; Siler City: West End, 1967; Cedar Grove: Prospect, 1970; Durham: Duke Memorial, Assoc., 1974; Durham: Aldersgate, 1978; Raleigh: North Raleigh, Mar., 1991; Tarboro: St. James, 1996; Retired, 1998							
<b>Walters, Norma Jean</b>		<b>E</b>	<b>Fayetteville</b>	<b>1988</b>	<b>1988</b>	<b>1993</b>	<b>16</b>
Appointed to attend school, 1988; Leave of Absence, 1990; Durham: Bethesda, 1991; Leave of Absence, 1996; Mt. Tabor: Riverview, Feb., 1997; Mt. Zion (DU Dist.), 1998							
<b>Walton, Brenda Crawford</b>		<b>E</b>	<b>Fayetteville</b>	<b>1998</b>	<b>1998</b>	<b>2000</b>	<b>7</b>
Chap. Residency, NC Mem. Hosp., 1998; RA: Highland, Assoc., 1999; DU: Rougemont, 2003							
<b>Ward, Jr., Herman N.</b>	<b>1</b>	<b>R</b>	<b>Greenville</b>	<b>1963</b>	<b>1963</b>	<b>1965</b>	<b>41</b>
Andrews - Soapstone, 1963; Banks - Grove Hill, 1965; Hillsborough, 1969; Retired, 2004 (12/31/03)							

Name	LP Appt. Years	Present Relation	First Admitted	When Admitted	Ordained Deacon	Ordained Elder	Appt. Not Inc. LP Years
<b>Ward, Richard Lee</b>		<b>E</b>	<b>Fayetteville</b>	<b>1988</b>	<b>1988</b>	<b>1991</b>	<b>17</b>
Atlantic, 1988; Beaufort: Ann St., Assoc., 1991; Fremont, 1993; Saulston, 1999							
<b>Warren, Jr., Donnie R. 1</b>		<b>E</b>	<b>Fayetteville</b>	<b>1990</b>	<b>1990</b>	<b>1993</b>	<b>15</b>
RA: Hayes Barton, Assoc., 1989; Assoc. Dir., CCOM, 1990; Cary: White Plains, Assoc., 1992; WI: Harbor, 1997; Chapel Hill: Orange, 2002							
<b>Warren, Henry R. 6</b>		<b>R</b>	<b>Greenville</b>	<b>1970</b>	<b>1968</b>	<b>1972</b>	<b>15</b>
Parkton, 1964; Asbury - Pineview, 1967; Jerusalem: Zion, 1971; Laurel Hill, 1976; Knightdale, 1978; Smith, 1982; Disability Leave, 1983; Retired, 1985							
<b>Warren, James H.</b>		<b>R</b>	<b>No. Alabama</b>	<b>1950</b>	<b>1952</b>	<b>1954</b>	<b>34</b>
Trans. from N. Ala. Conf., 1955; Professor, Mscarritt College, Nashville, TN, 1955; Prof., Trevecca Nazarene College, 1984; Retired, 1989							
<b>Warren, Jr., James Ivey</b>		<b>R</b>	<b>Rocky Mount</b>	<b>1960</b>	<b>1960</b>	<b>1962</b>	<b>40</b>
Glasgow Scotland, 1960; Fairmont, 1962; St. James, 1964; Professor, Scarritt College, 1968; Academic Dean, 1974; Dir., International Growth Ctr., Lake Junaluska, 1988; Retired, 2000							
<b>Warren, Jr., William 7</b>		<b>E</b>	<b>Fayetteville</b>	<b>1984</b>	<b>1984</b>	<b>1987</b>	<b>21</b>
Mt. Moriah (LP), 1977; Mt. Tirzah - Helena (LP), 1981; DU: Branson (LP), 1982; DU: Branson, 1984; Calvary, 1985; Vass. - Cameron, 1989; GO: Providence, 1997; Benson, 2002							
<b>Warren, William Donald</b>		<b>E</b>	<b>Fayetteville</b>	<b>1993</b>	<b>1993</b>	<b>1995</b>	<b>12</b>
Belhaven: Trinity, 1992; Hamlet: Fellowship, 1996; Hamlet: Fellowship & Rockingham: St. Paul, 2000; Elizabethtown: Trinity, 2002							
<b>Waters, Denise C.</b>		<b>FD</b>	<b>Fayetteville</b>	<b>1997</b>	<b>1997</b>		<b>8</b>
S. Ga Conf. (LW), 1976; Consecrated DM, 1977; WNC Conf. (DM), 1977; Chapel Hill: University (DM), 1984; Trans. From S. Ga. Conf., 1985; Ordained Deacon in Full Connection, 1997; Chapel Hill: University (FD), 1997; Ass. Dir. Of Chaplaincy, MRH, Durham, 1998; Asst.Dir. Of Chaplaincy, Croasdaile Retirement Village, 2001							
<b>Watson, Debra Starling</b>		<b>IL</b>	<b>Va. Conf.</b>	<b>1981</b>	<b>1981</b>	<b>1984</b>	<b>6</b>
Ord. Deacon / PM, VA. Conf.; Ord. Elder / FC, Holston Conf. Trans. From Holston Conf. (Elder), 1999; Fairmont: Trinity - Olivet (OE), 1997; Fairmont: Trinity - Olivet (E), 1999; South Mills, 2001; Incapacity Leave, 2002							
<b>Watson, Harvey Langill</b>		<b>R</b>	<b>Kinston</b>	<b>1950</b>	<b>1950</b>	<b>1952</b>	<b>41</b>
Attend Sch., 1950; Jarvis Memorial, Assoc., 1950; Havelock, 1951; Westminster: Kinston, 1956; Graham: First, 1962; Chapel Hill: University, 1966; Durham District Supt., 1974; Wilson: First, 1978; Rocky Mount First, 1986; Retired, 1990							
<b>Weaver, Jr., James T. 5</b>		<b>E</b>	<b>Fayetteville</b>	<b>1990</b>	<b>1990</b>	<b>1993</b>	<b>15</b>
Pembroke: Calvary - Buie, 1971; Disc. LP, 1973; Brookland (SL), 1987; Durham: Bethesda, 1988; Evergreen, 1991; Efland, 1995; Mt. Olive: First, 1999; SA: Smyrna, 2003; GR: Snow Hill, Calvary, 2005							
<b>Weaver, Walter Parker</b>		<b>R</b>	<b>Wilmington</b>	<b>1959</b>	<b>1960</b>	<b>1962</b>	<b>39</b>
Pleasant Green, 1959; Student, 1962; Prof. And Chaplain, 1965; Prof., Florida Southern College, 1972; Retired, 1997							
<b>Webb-Bowden, Julia F.</b>		<b>E</b>	<b>Fayetteville</b>	<b>1988</b>	<b>1988</b>	<b>1990</b>	<b>15</b>
Rougemont, 1988; Leave of Absence, 1990; Mt. Tabor - Riverview, 1992; Prog. Asst., Soc. Of St. Andrew, 1994; Dir., Soc. Of St. Andrew, Apr., 1997							

Name	LP Appt. Years	Present Relation	First Admitted	When Admitted	Ordained Deacon	Ordained Elder	Appt. Not Inc. LP Years
<b>Weber, Michael David</b>	<b>E</b>	<b>Fayetteville</b>	<b>1976</b>	<b>1976</b>	<b>1978</b>	<b>24</b>	
Trans. From Kansas East, 1981; Durham Parish, 1981; DU: Bethesda, 1985; Concord, 1986; Plank Chapel, 1988; Pamlico Coop. Parish, 1992; Fletcher's Chapel, 2000							
<b>Weinrich, Luise K.</b>	<b>LA</b>	<b>Fayetteville</b>	<b>1995</b>	<b>1995</b>	<b>1997</b>	<b>6</b>	
Rocky Mount: First, Assoc., 1995; RA: Edenton St., Assoc., 2001; Leave of Absence, 2002							
<b>Weisser, William James</b>	<b>FD</b>	<b>Fayetteville</b>	<b>1997</b>	<b>1997</b>		<b>8</b>	
Raleigh: Edenton St. (LW), 1976; Consecrated DM, 1978; Ordained Deacon in Full Connection, 1997; Raleigh: Edenton St. (FD), 1997							
<b>Wells, Jr., William Miles</b>	<b>R</b>	<b>Elizabeth City</b>	<b>1947</b>	<b>1947</b>	<b>1949</b>	<b>41</b>	
Attend School, 1947; Alamance, 1948; Mt. Gilead Ct., 1949; Warren, 1950; Trinity-Riverdale, 1953; Carol Beach: St. Paul's, 1954; State Dir. Meth. Student Movement, 1957; Laurinburg: St. Luke, 1969; Knightdale, 1972; Durham: Duke's Chapel, 1974; Conway, 1975; Robersonville, 1978; Sabbatical, British Meth. Church, 1982; Wrightsville Beach, 1983; Norman, 1985; Retired, 1998							
<b>Wells, Benjamin E.</b>	<b>E</b>	<b>Fayetteville</b>	<b>1998</b>		<b>2003</b>	<b>7</b>	
NB: Morehead City: First (PM), 1998; GO: Westwood (PM), 2000; EXTMIN: Methodist College Chaplain (PM), 2001; EXTMIN: Methodist College Chaplain (PM), 2003;							
<b>Wells, Jr., Woodrow W.</b>	<b>E</b>	<b>Fayetteville</b>	<b>1970</b>	<b>1970</b>	<b>1973</b>	<b>35</b>	
Attend School, 1970; Assoc., Elizabeth City: First, 1972; Maysville, 1975; Shallotte: Camp, 1980; Sanford: Jonesboro, 1984; Rocky Mount: Englewood, 1988; Greenville: St. James, 1992; Cary: First, 1999; Wilmington District Superintendent, 2004							
<b>Wenberg, Jr., John W.</b>	<b>E</b>	<b>SC</b>	<b>1972</b>	<b>1972</b>	<b>1974</b>	<b>26</b>	
Trans. From SC Conf., 1974; Aurora, 1974; Appointed to Attend School, 1975; Parkton, 1976; LA, 1978; Honorable location, 1981; Readmitted to FC, 1983; Banks-Grove Hill, 1983; Erwin, 1987; Raleigh: Westover, 1995; Wilson: Winstead, 1999							
<b>West, Pearl I. G.</b>	<b>R</b>	<b>Fayetteville</b>	<b>1978</b>	<b>1978</b>	<b>1981</b>	<b>10</b>	
Mamers, Assoc., 1978; Turkey-Fellowship, 1980; Town Creek, 1982; Zion, 1984; Eureka-Yelverton, 1985; Retired, 1987							
<b>Wethington, Mark W.</b>	<b>E</b>	<b>Annvile, PA</b>	<b>1976</b>	<b>1976</b>	<b>1984</b>	<b>21</b>	
Trans. From E. PA Conf., 1983; Spring-Garysburg, 1983; Durham: Glendale Heights, 1988; Durham: Duke Memorial, 1992; Southern Pines, 1998							
<b>Whitaker, Karen R. H.</b>	<b>E</b>	<b>Fayetteville</b>	<b>1983</b>	<b>1983</b>	<b>1985</b>	<b>22</b>	
Fayetteville: Camp Ground, Assoc., 1983; Raleigh: Avent Ferry, 1986; Cary: Genesis, 1995							
<b>White, Christian</b>	<b>4</b>	<b>R</b>	<b>Burlington</b>	<b>1952</b>	<b>1952</b>	<b>1954</b>	<b>32</b>
Pembroke, 1952; Glen Raven, 1954; St. Paul, 1960; Mt. Olive, 1961; Graham, 1966; Greenville: St. James, 1970; Rocky Mount: First, 1974; Fayetteville: Hay Street, 1980; Disability Leave, 1983; Retired, 1984							
<b>White, Dena Jo McFarland</b>	<b>FL</b>	<b>Fayetteville</b>	<b>1988</b>	<b>1988</b>	<b>1990</b>	<b>14</b>	
Elizabeth City: First, Assoc., 1988; Rockingham: East, 1993; Family Leave, 11/1/2000							
<b>White, John H.</b>	<b>3</b>	<b>R</b>	<b>Kinston</b>	<b>1962</b>	<b>1962</b>	<b>1965</b>	<b>30</b>
Battleboro, 1962; Beaufort: Ann St., Minister of Education, 1965; Kinston: Queen St., Minister of Education, 1966; Fellowship, 1969; Rose Hill, 1974; St. James, 1978; Goldsboro: St. Luke, 1986; Retired, 1990							

Name	LP Appt. Years	Present Relation	First Admitted	When Admitted	Ordained Deacon	Ordained Elder	Appt. Not Inc. LP Years
<b>White, Susan Harris</b> <b>DU: Helena, 2001; DU:Trinity, Assoc., 2005</b>		<b>E</b>	<b>Fayetteville</b>	<b>2001</b>		<b>2005</b>	<b>1</b>
<b>Whitley, Edgar Earl</b> Pinetops, 1948; Mt. Hermon, 1953; Roseboro, 1954; Fairview, 1957; Friendship, 1959; Sabbatical Leave, 1961; Student, College of Wm. & Mary, 1962; Currituck, 1966; Supernumerary, 1972; Honorable Location, 1977; Readmitted into Full Connection & Retired, 1985		<b>R</b>	<b>Sanford</b>	<b>1949</b>	<b>1952</b>	<b>1956</b>	<b>23</b>
<b>Wiggins, Carson O. 1</b> Cedar Grove, 1966; Salem Chapel, 1969; Ebenezer, 1974; Durham: Asbury, 1984; Beaufort: Ann St., 1987; Havelock: First, 1989; Burlington: Grace, 1993; Retired, 2000; Rock Creek, 2004		<b>R</b>	<b>Goldsboro</b>	<b>1967</b>	<b>1967</b>	<b>1970</b>	<b>33</b>
<b>Wilburn, William J.</b> Sandy Plains, 1988; Westwood-Ebenezer, 1989; Wilson: First, Assoc., 1992; Leave of Absence, 1/1/1996; Norman, 1996; BU: Mt. Herman, 2003		<b>E</b>	<b>Fayetteville</b>	<b>1988</b>	<b>1988</b>	<b>1990</b>	<b>16</b>
<b>Wilkerson, Richard P.</b> Burlington: Front Street, Assoc., 1984; Cary: Genesis, 1987; Knightdale, 1995; Leave of Absence, 1999; Cary: First, Assoc. 3/1/02 (Ed./Youth)		<b>E</b>	<b>Fayetteville</b>	<b>1984</b>	<b>1984</b>	<b>1986</b>	<b>19</b>
<b>Wilkinson, Howard Milton</b> Kitty Hawk, 1964; Spring Hill, 1973; Clinton: Grace, 1977; Leave of Absence, 1978; Halifax, 1982; Four Oaks, 1986; Retired, 1988		<b>R</b>	<b>Goldsboro</b>	<b>1967</b>	<b>1967</b>	<b>1969</b>	<b>21</b>
<b>Wilkinson, Scott T.</b> Attended School, 1976; Jenkins Memorial, 1978; Trans. To Detroit Conf., 1981; Trans. To NC Conf., 1995; Prospect, 1995; Dir., Wesley Foundation, ECU, Greenville, 1998		<b>E</b>	<b>Fayetteville</b>	<b>1976</b>	<b>1976</b>	<b>1979</b>	<b>15</b>
<b>Williams, David B.</b> RA:Millbrook, Assoc., 2001		<b>E</b>	<b>Fayetteville</b>	<b>2002</b>		<b>2005</b>	<b>1</b>
<b>Williams, James A. 6</b> Pembroke Circuit, 1956; Tarboro: Hart, 1957; Roper, 1958; Mattamuskeet, 1960; South Camden, 1962; Shady Grove, 1965; Town Creek, 1968; Roberdel, 1971; Plank Chapel, 1975; Oxford: Salem, 1980; Norlina, 1982; Troy Circuit, 1984; Retired, 1986		<b>R</b>	<b>Kinston</b>	<b>1962</b>	<b>1958</b>	<b>1960</b>	<b>24</b>
<b>Williams, James E.</b> Beech Grove-Rhems (OE), 1995; Trans. From West PA Conf., 6/11/1998; Beech Grove-Rhems (FC), 1998; Windsor, 1999; LA, 2000; Trinity (Franklin Co.), 2002; GO: Bethel (Wayne Co.), 2003		<b>E</b>	<b>Western PA</b>	<b>1971</b>	<b>1971</b>	<b>1973</b>	<b>5</b>
<b>Williams, John E.</b> Vance Circuit, 1966; Rocky Mount: First, Assoc., 1971; Located, 1973; Stokes, 1974; Readmitted, 1975; Bailey, 1975; Approved Evangelist, 1982; Conetoe, 1984; Leave of Absence, 1/1/02; Retired, 2003		<b>R</b>	<b>Goldsboro</b>	<b>1967</b>	<b>1967</b>	<b>1970</b>	<b>34</b>
<b>Williams, Richard Jerome</b> Smithfield: Centenary (LW), 1961-64; TN Conf. (LW), 1964; Rocky Mount: First (LW), 1965; Smithfield: Centenary (LW), 1967; Certified DCE, 1971; Consecrated Lay Worker, 1975; Consecrated DM, 1977; Ordained Deacon in Full Connection, 1997; Smithfield: Centenary (FD), 1997; Retired, 2004	<b>RD</b>		<b>Fayetteville</b>	<b>1997</b>	<b>1997</b>		<b>7</b>
<b>Williams, Jr., Samuel A.</b> Westview, 1984; Riegelwood-Shiloh, 1985; Wilmington: Fifth Avenue, 1988; Burlington: St. Pauls, 1994; Wilmington: Trinity, 1999; Southport: Trinity, 2002		<b>E</b>	<b>Durham</b>	<b>1986</b>	<b>1986</b>	<b>1989</b>	<b>20</b>
<b>Williams, William F. 8</b> Sandhills, 1977; Center, 1982; Rockingham: West, 1988; Atlantic, 1995; Lillington, 1999; Love Joy-Macedonia, 2001		<b>E</b>	<b>Fayetteville</b>	<b>1985</b>	<b>1985</b>	<b>1988</b>	<b>19</b>



Name	LP Appt. Years	Present Relation	First Admitted	When Admitted	Ordained Deacon	Ordained Elder	Appt. Not Inc. LP Years
<b>Williford, Gladys R. R.</b>	<b>R</b>	<b>Durham</b>	<b>1972</b>	<b>1972</b>	<b>1975</b>	<b>21</b>	
Raleigh: Wynnewood Park, 1972; Rockingham: East, 1976; Smithfield: Whitley, 1978; Snead's Ferry, 1979; Aulander, 1980; Williston-Stacy, 1984; Pasquotank, 1987; Whiteville Circuit, 1988; Mattamuskeet, 1991; Retired, 1993							
<b>Willingham, Malcolm Craig E</b>		<b>Fayetteville</b>	<b>1975</b>	<b>1972</b>	<b>1979</b>	<b>31</b>	
Graham: Christ-Cedar Cliff, 1974; Poplar Spring-Trinity, 1976; Rockingham: First, Assoc., 1977; Dir., Samaritan Colony, 1978; Hoffman: Fletcher's Chapel, 1980; Dir., Samaritan/Harrington Treatment Center, 1981; VP Clinical Serv., Carolina Behavioral, 1996; Clinical Chaplain, Harrington Clinic, 11/1/97							
<b>Wilson, III, Arthur John</b>	<b>R</b>	<b>Kinston</b>	<b>1962</b>	<b>1962</b>	<b>1965</b>	<b>39</b>	
Jenkins Memorial, 1962; Duke Univ., Assoc. Dir. Of Religious Activities, 1963; Asst. Chaplain, US Military Academy, West Point, NY, 1966; Chaplain, Intern, St. Elizabeth Hospital, 1971; Chaplain, Resident, St. Elizabeth Hospital, 1972; Dir. Pastoral Services, Moccasin Bend Psych. Hosp., Chattanooga, TN, 1974; Dir., Pastoral Serv., Greenleaf Health Systems, 1986; Past. Counseling Prog. Dir. Mem. Hosp., Chattanooga, TN, 1998; Retired, 2001							
<b>Wilson, III, Ben Horace</b>	<b>R</b>	<b>Knoxville, TN</b>	<b>1961</b>	<b>1961</b>	<b>1963</b>	<b>30</b>	
Trans. from Holston Conf., 1963; Middlesex, 1960; Pleasant Grove, 1963; Duke's Chapel, 1965; Warsaw, 1970; Clinton: First, 1974; Smithfield: Centenary, 1977; Laurinburg: First, 1981; Lumberton: Chestnut Street, 1986; Hamlet: First, 1989; West End, 1991; Retired, 1992; Moncure (RM), 1992; Little River-Melton's Grove (RM), 1998							
<b>Wilson, Claude Thomas</b>	<b>R</b>	<b>Goldsboro</b>	<b>1967</b>	<b>1964</b>	<b>1969</b>	<b>35</b>	
Chowan, 1961; New Hope-Woodland, 1964; Beech Grove, 1970; Vanceboro, 1977; Wallace, 1989; Retired, 1994; Woodington (RM), 1994							
<b>Wilson, James Lough</b>	<b>E</b>	<b>Durham</b>	<b>1972</b>	<b>1972</b>	<b>1976</b>	<b>33</b>	
Micro-Fellowship (SLP), 1969; No Appt., 1971; Student, Wesley Theo. Sem., 1972; Trans. To Central NY Conf., 1974; Clifton Springs, 1974; Trans. To VA Conf., 1978; Mt. Bethel, 1978; Galilee, 1982; Trans. To NC Conf., 1986; Wilmington: Sunset Park, 1986; Wrightsboro, 1988; Raleigh: St. James, 1997; GR: Tarboro: St. James, 2003							
<b>Wilson, Jenny Lynn H.</b>	<b>E</b>	<b>Fayetteville</b>	<b>1999</b>	<b>1999</b>	<b>2001</b>	<b>6</b>	
Cary: Genesis, Assoc., 1999; Knightdale, 11/15/01							
<b>Wilson, Jr., Kelly Johnson</b>	<b>R</b>	<b>Sanford</b>	<b>1949</b>	<b>1949</b>	<b>1950</b>	<b>35</b>	
Roxboro Ct., 1949; Littleton, 1953; Epworth, 1957; Louisburg, 1961; Washington: First, 1966; Asbury, 1970; Raeford, 1974; Tarboro: St. James, 1981; Retired, 1984							
<b>Wilson-Parsons, Charles S.E</b>		<b>S. GA Conf.</b>	<b>1985</b>	<b>1985</b>	<b>1989</b>	<b>5</b>	
Trans. From S. GA Conf., 2000; Pilmoor Memorial, 2000							
<b>Wilson-Parsons, Mary Jane E</b>		<b>S. GA Conf.</b>				<b>5</b>	
Trans. From S. GA Conf., 2000; Conf. Coord., Sexual Ethics Support Teams, 2000							
<b>Wingfield, Neal Eddins</b>	<b>E</b>	<b>Fayetteville</b>	<b>1997</b>	<b>1997</b>	<b>2000</b>	<b>8</b>	
Jenkins Memorial-Cokesbury, 1993; Eno-Palmers Grove, 1996; Brownings-Smith, 1998; GO: Salem, 2003							
<b>Wingo, Brian Wayne</b>	<b>E</b>	<b>Durham</b>	<b>1986</b>	<b>1986</b>	<b>1991</b>	<b>18</b>	
Granville Circuit (LP), 1984; Brookland-Brooksdale, 1988; Durham: Calvary, 1991; Durham: Trinity, Min. of Programs, 1994; Leave of Absence, 7/1/1995; Durham: Carr, 1/1/1996; DU: Pleasant Green, 2002							

Name	LP Appt. Years	Present Relation	First Admitted	When Admitted	Ordained Deacon	Ordained Elder	Appt. Not Inc. LP Years
<b>Winstead, Arthur W.</b>	<b>6</b>	<b>R</b>	<b>Burlington</b>	<b>1964</b>	<b>1961</b>	<b>1963</b>	<b>21</b>
Calvary, 1958; Gatesville, 1965; Moncure, 1967; Angier, 1968; Hookerton, 1972; Mt. Gilead: First, 1976; Williamston, 1980; Raeford, 1981; Retired, 1985							
<b>Winston, III, Joseph A.</b>	<b>E</b>		<b>Fayetteville</b>	<b>1989</b>	<b>1989</b>	<b>1991</b>	<b>16</b>
Trans. From UCC, 1987; Mt. Pleasant (FL), 1987; Mt. Pleasant-Middlesex, 1988; Edgecombe Parish, 1990; Hope Mills, 1994; Fayetteville: Salem, 2000							
<b>Wise, Denny C.</b>	<b>1</b>	<b>E</b>	<b>Rocky Mount</b>	<b>1966</b>	<b>1966</b>	<b>1969</b>	<b>39</b>
Attend School, 1966; Andrews-Soapstone, 1967; Marshallberg, 1969; New Bern: Centenary, Assoc., 1970; Havelock: Cherry Point, 1971; Biscoe, 1972; Currituck, 1974; Spring Hill, 1977; Stedman: Cokesbury, 1980; Mt. Olive: First, 1985; Ahoskie, 1989; Willm.: Grace, 1990; Burlington: Emmanuel, 1993; Laurinburg: St. Luke, 1997; Oxford, 2002							
<b>Wise, Gilliam Perry</b>		<b>E</b>	<b>Fayetteville</b>	<b>1997</b>	<b>1997</b>	<b>2000</b>	<b>8</b>
Zion, 1997; Harnett: The Rock, 2000; Solid Rock, 2002							
<b>Witt, Peggy Ormsby</b>		<b>E</b>	<b>Fayetteville</b>	<b>1988</b>	<b>1988</b>	<b>1990</b>	<b>16</b>
Wesley-Blacks Chapel, 1988; Southern Pines, Assoc., 1992; Vass-Cameron, 1997; Ministry Div., SEJ Adm. Council, Lake Junaluska, 1/1/1999; LA, 8/15/1999; CPE, Wake Forest Univ., Bapt. Med. Center, 2000; Trenton-Maple Grove, 11/30/01							
<b>Witt, Jr., William J.</b>		<b>R</b>	<b>Fayetteville</b>	<b>1988</b>	<b>1988</b>	<b>1990</b>	<b>11</b>
New Hope-Purley, 1986; South River, 1988; Pinebluff, 1992; Retired, 1999							
<b>Wittman, Raymond Karl</b>		<b>E</b>	<b>Fayetteville</b>	<b>1980</b>	<b>1980</b>	<b>1982</b>	<b>24</b>
New Hope-Woodland, 1980; Pilmoor Memorial, 1983; Hertford, 1988; Fayetteville: Salem, 1/1/1994; Washington: First, 2000							
<b>Wolfe, William Lee</b>		<b>R</b>	<b>Rocky Mount</b>	<b>1966</b>	<b>1966</b>	<b>1968</b>	<b>25</b>
Trans. From W. VA Conf., 1965; Kenansville-Woodland, 1965; Christ Church-Cedar Cliff, 1967; Haw River, 1970; Wrightsville Beach, 1977; Bellemont, 1978; W. Burlington, 1985; Retired, 1991							
<b>Womack, Jr., LaVerne B.</b>	<b>IL</b>		<b>Fayetteville</b>	<b>1977</b>	<b>1977</b>	<b>1980</b>	<b>27</b>
Student Pastor, Bynum, 1974; Harrellsville, 1978; Assoc., Englewood, 1980; Friendship, 1981; Jerusalem-Zion, 1982; LA, 1986; Vanceboro Circuit, 1987; Milwaukee, 1992; Roberdel, 1995; Sabbatical Leave, 1997; Incapacity Leave, 7/1/1997							
<b>Womack, Samuel Jones</b>		<b>R</b>	<b>Lakeland, FL</b>	<b>1955</b>	<b>1957</b>	<b>1962</b>	<b>24</b>
Trans. from FL Conf., 1960; Dean, Meth. College, 1970; Retired, 1984							
<b>Wood, Samuel Lee</b>	<b>7</b>	<b>R</b>	<b>Burlington</b>	<b>1964</b>	<b>1958</b>	<b>1964</b>	<b>20</b>
Airboro, 1957; Johnston, 1960; Garland, 1963; South Mills, 1966; Maysville, 1970; Wendell, 1972; Providence, 1976; Concord, 1980; Retired, 1984; Zion, 1988							
<b>Woodard, Jr., John Robert</b>	<b>E</b>		<b>Fayetteville</b>	<b>1984</b>	<b>1984</b>	<b>1986</b>	<b>21</b>
Trenton, 1983; Moyock, 1990; Spring Hope, 1995; Fayetteville: Victory, 1998; Victory-Person Street Charge, 2001							
<b>Woodcock, Eldon Griffith</b>		<b>R</b>	<b>Durham</b>	<b>1961</b>	<b>1961</b>	<b>1965</b>	<b>36</b>
Grad. Student, Duke Univ., 1961; Prof. Appalachian St., 1963; Prof., Methodist College, 1966; Prof. Nyack College, NY, 1970; Retired, 1997							
<b>Woodhouse, Andrea Reese</b>	<b>E</b>		<b>Fayetteville</b>	<b>1988</b>	<b>1988</b>	<b>1991</b>	<b>17</b>
Attend School, 1988; New Bern: Centenary, Assoc., 1989; Morehead City: First, Assoc., 1993; Concord, 1996; Chapel Hill (C0-Pastor) 1/1/02; BU: Amity, 2003							

Name	LP Appt. Years	Present Relation	First Admitted	When Admitted	Ordained Deacon	Ordained Elder	Appt. Not Inc. LP Years
<b>Woodhouse, David William</b>	<b>E</b>	<b>Fayetteville</b>	<b>1988</b>	<b>1988</b>	<b>1991</b>	<b>17</b>	
Attend School, 1988; Riverdale, 1989; Straits-North River, 1993; Oak Grove, 1996;Chapel Hill (CO-Pastor) 1/1/02: BU: Carboro, 2003							
<b>Worley, William Earl</b>	<b>R</b>	<b>FL</b>	<b>1957</b>	<b>1957</b>	<b>1962</b>	<b>18</b>	
Trans. from NY Conf., 1970; Goldston, 1970; Prof. St. Petersburg College, 1971; Rich Square, 1983; South Mills, 1985; Retired, 1987							
<b>Wright, Johnnie L. 2</b>	<b>E</b>	<b>Fayetteville</b>	<b>1995</b>	<b>1995</b>	<b>1999</b>	<b>10</b>	
Fletcher's Chapel-St.Peter (IS/SL), 1993; Mt. Zion-Walls Chapel, 1995; Sanford Circuit, 1997; RA: Westover, 2003							
<b>Wynn, Samuel</b>	<b>E</b>	<b>Fayetteville</b>	<b>1979</b>	<b>1979</b>	<b>1982</b>	<b>26</b>	
Four Corners Native American Ministries, 1979; Pleasant Grove-Fairview, Nov., 1981; Program Coord., Four Corners Native Amer. Min., 1982; Rowland: Pleasant Grove-Fairview, 1984; Chaplain, Navajo Methodist Mission School, Oct., 1984; Clarkton, 1986; Hope Mills: Native Amer., 1988; Fayetteville: Grace, 1989; New Bern District Superintendent, 1996; Raleigh: St. Mark's, 2001;RA:Hollands, 2005							
<b>Yelverton, Pernicie C.</b>	<b>R</b>	<b>Durham</b>	<b>1953</b>	<b>1955</b>	<b>1957</b>	<b>36</b>	
Pollocksville, 1953; Kinston Circuit, 1958; Brogden, 1963; Dover, 1966; Hopewell-Mt. Moriah, 1970; Browning-Smith, 1974; Faison, 1979; Elm City, 1985; Retired, 1989							
<b>Yorkey Compton, Camille</b>	<b>E</b>	<b>Fayetteville</b>	<b>1984</b>	<b>1984</b>	<b>1988</b>	<b>18</b>	
Appointed to attend school, 1984; Goldsboro: St. Paul, Assoc., 1985; Seaside (Brunswick), 1989; LA, 1993; Project Develop. Admin., MRH, 1994; Myrtle Grove, 1995; Family Leave, 1997; Mighty Wind (EC Dist.), 1999; Caseworker Dir., Conf. Disaster Relief Off., 1/1/2000; Incapacity Leave, 8/1/2000;(RA) Benson Memorial, 2004							
<b>Yow, Jr., William Joseph</b>	<b>E</b>	<b>Fayetteville</b>	<b>1981</b>	<b>1981</b>	<b>1985</b>	<b>24!</b>	
Appointed to attend school, 1981; Union, 1983; Four Oaks, 1988							

**2005 - 2006 ASSOCIATE MEMBERS,  
ROLL AND PASTORAL RECORDS**

<b>Name</b>	<b>LP Appt. Years</b>	<b>Present Relation</b>	<b>First Admitted</b>	<b>When Admitted</b>	<b>Ordained Deacon</b>	<b>Appt. Not Inc. LP Years</b>
<b>Bowman, John Martin</b>	<b>10</b>	<b>R</b>	<b>Fayetteville</b>	<b>1987</b>	<b>1987</b>	<b>14</b>
Bethlehem-Shady Grove (LP), 1/1977; Vance (LP), 1982; Raleigh: Layden Memorial (LP), Feb-84; Hawkins-Tabor (LP), 1985; Red Oak, 1988; Dublin, 1990; Rockingham: Pee Dee, 1993; Milwaukee, 1995; Retired, 2001						
<b>Cash, Warren S.</b>	<b>6</b>	<b>R</b>	<b>VA</b>	<b>1981</b>	<b>1979</b>	<b>9</b>
AM in VA Conf., 1996; Termination, 1998; Leah's Chapel-Shiloh (PL), 1990; Bath (FL), 1991; Holly Springs (GR Dist.) (FL), 1992; Reinstated & Transfer from VA Conf., 1996; Zion (RM Dist.), 2000; Retired, 2005						
<b>Caviness, Jr., James W.</b>	<b>11</b>	<b>AM</b>	<b>Fayetteville</b>	<b>1982</b>	<b>1972</b>	<b>23</b>
Troy Circuit (LP), 1971; Center (LP), 1976; Center (PM), 1978; Ellerbe (AM), 1982; Union, 1991; RO: Maxton: St. Pauls, 2003						
<b>Collins, Sidney Alton</b>	<b>4</b>	<b>AM</b>	<b>Fayetteville</b>	<b>1999</b>	<b>1999</b>	<b>7</b>
PM, 6/1999; Disc. PM, 2000; Rockingham: West, 1999; (RM) Milwaukee Charge, 2004						
<b>Cummings, Jimmy F.</b>	<b>13</b>	<b>R</b>	<b>Fayetteville</b>	<b>1984</b>	<b>1971</b>	<b>18</b>
Pembroke: St. James (IS), 1970; St. James-Beauty Spot (LP), 1971; Lumberton: Mt Olive Parish (LP), 1973; Lumberton: Mt. Olive-Millers (LP), 1977; Lumberton: Mt. Olive Parish (LP), 1978-86; Dir. Robeson Co. Church & Community Center (LP), 1980-85; Laurinburg: Galilee, 1987; Assoc. Dir., CCOM, Laurinburg: Galilee, 1987; Assoc. Dir., CCOM 1995; Dir., Missions & Multicultural Ministries, CCT, 2000; Retired, 2002; RO: Beauty Spot, 2002						
<b>Davis, Sr., Donnie G.</b>	<b>9</b>	<b>R</b>	<b>Chapel Hill</b>	<b>1969</b>	<b>1962</b>	<b>27</b>
Old Dock (LP), 1960; Scotts Hill (LP), 1963; Wilmington: Devon Park, 1968; Wilmington: Devon Park-Oleander, 1970; Wilmington: Oleander, 1972; Norman, 1973; Magnolia Parish, 1985; Rockingham: East, Magnolia Parish, 1985; Rockingham: East 1990; Disability Leave, 1992; Retired, 1998						
<b>Durner, James M.</b>	<b>5</b>	<b>AM</b>	<b>Fayetteville</b>	<b>1997</b>	<b>1997</b>	<b>8</b>
Jacksonville: Pine Valley, 1992; Straits-North River (FL), 1996						
<b>Fairley, Sr., Robert A.</b>	<b>12</b>	<b>AM</b>	<b>Fayetteville</b>	<b>1995</b>	<b>1995</b>	<b>10</b>
Pembroke Circuit (PL), 1982; Maxton Circuit (PL), 1984; Maxton Circuit (FL), 1990; Maxton Circuit, 1995						
<b>Forbes, Jr., Daniel M.</b>	<b>4</b>	<b>R</b>	<b>Fayetteville</b>	<b>1976</b>	<b>1972</b>	<b>19</b>
Chowan (LP), 1970; Bethel-Rones, 1977; Trinity, 1988; Retired, 1995						

Name	LP Appt. Years	Present Relation	First Admitted	When Admitted	Ordained Deacon	Appt. Not Inc. LP Years
<b>Frizzelle, Willie H.</b>	<b>4</b>	<b>AM</b>	<b>Fayetteville</b>	<b>1998</b>	<b>1998</b>	<b>7</b>
WI: Oleander-Devon Park(FL), 1994;Williamston, First(AM), 1998; RO: Bethesda, 2001; FA: Hoke, 2004						
<b>Glennon, Dennis J.</b>	<b>6</b>	<b>AM</b>	<b>Fayetteville</b>	<b>2001</b>	<b>2001</b>	<b>4</b>
Ellerbe (FL), 1995; Ellerbe-Mt. Pleasant (FL), 1996; Associate Member, 2001; Ellerbe-Mt. Pleasant (AM), 2001;Rockingham:Beaver Dam/Roberdel, 2002;RM:Zion,2005						
<b>Guthrie, Walter S.</b>	<b>7</b>	<b>AM</b>	<b>Fayetteville</b>	<b>1989</b>	<b>1989</b>	<b>16</b>
Perkins (LP), 1979; Disc. LP, 1981; Chowan (LP), 1984; Straits-North River, 1986; Woodland, 1991; Sharon (EC Dist.), 1997; Bethel (Wayne Co.), 1999;Morehead City:Franklin Memorial, 2002; GO: Trinity (Lenoir Co.), 2003						
<b>Ham, William C.</b>	<b>9</b>	<b>AM</b>	<b>Fayetteville</b>	<b>2004</b>		<b>5</b>
(FA) Marvin, 2004						
<b>Hancock, Cary Glenn</b>		<b>AM</b>	<b>So. Baptist</b>			<b>9</b>
Trans. From So. Baptist Church, 1996; Troy Circuit, 1996						
<b>Hayes, James H.</b>		<b>AM</b>	<b>Ky. Conf.</b>	<b>1993</b>	<b>1993</b>	<b>4</b>
Pollocksville-Lee's Chapel (OD), 1998; Trans. PM from Ky. Conf., 2000; Pollocksville-Lee's Chapel (AM), 2001; Riverdale, 2002						
<b>Heath, David E.</b>		<b>AM</b>	<b>Fayetteville</b>			<b>2</b>
(FA) St. Pauls, 2004						
<b>Howell, Karen C.</b>	<b>4</b>	<b>AM</b>	<b>Fayetteville</b>	<b>2004</b>		<b>8</b>
(WI) Scotts Hill: Wesleyan Chapel-Assoc., 2004						
<b>Humphries, Chris D.</b>	<b>9</b>	<b>AM</b>	<b>Fayetteville</b>	<b>2004</b>		<b>5</b>
(NB) Atlantic, 2003						
<b>Jones, Daniel P.</b>	<b>5</b>	<b>AM</b>	<b>Fayetteville</b>	<b>2003</b>		<b>7</b>
(RM) Wilson: First						
<b>Jones, Linwood S.</b>	<b>19</b>	<b>R</b>	<b>Fayetteville</b>	<b>1979</b>	<b>1979</b>	<b>6</b>
Zion (PL), 1977; Nobles Chapel (PL), 1984; Holly Springs (FL), 1988; Pollocksville-Lee's Chapel (FL), 1991; Currituck (FL), 1992; Trinity Parish (RM Dist.), Oct-96; Retired, 2001; GO: Turkey, 2003						
<b>Jordan, Bobby Lee</b>	<b>6</b>	<b>IL</b>	<b>W. VA</b>	<b>1983</b>	<b>1983</b>	<b>18</b>
Sandhills (LP), 1973; Disc. LP, 1975; Turkey-Friendship (LP), Dec-77; Disc. LP, Nov-81; Served in W. VA Conf., 1981-86; Trans. From W. VA, 1986; Chowan, 1986; Swan Quarter, Chowan, 1986; Swan Quarter 1989; Albemarle, 1991; Perquimans,1995; Cordova, 1998; Incapacity Leave, 2001						

Name	LP Appt. Years	Present Relation	First Admitted	When Admitted	Ordained Deacon	Appt. Not Inc. LP Years
<b>Knowles, , Russell R.</b>	<b>10</b>	<b>R</b>	<b>Fayetteville</b>	<b>1974</b>	<b>1965</b>	<b>18</b>
Wesley's Chapel (IS), 11/1962; Ocean View (LP), 1963; Union-Newbegun, 1966; Allensville-Trinity, 1968; New Sharon, 1972; Roberdel, 1975; Pittsboro Circuit, 1978; Raeford: Hoke, Pittsboro Circuit, 1978; Raeford: Hoke 1982; Carver's Creek-Trinity, 1986; Retired, 1991; Carver's Creek (RAM), 1991; Brunswick Circuit (RAM), 1992						
<b>Lancaster, Maurice L.</b>	<b>5</b>	<b>R</b>	<b>Fayetteville</b>	<b>1983</b>	<b>1983</b>	<b>12</b>
Bladen Circuit (LP), 9/1977; Shallotte Circuit, 1982; Eureka-Yelverton, 1988; Sabbatical Leave, 1991; South River, 1992; Retired, 1996						
<b>Lane, Jr., John R.</b>	<b>6</b>	<b>R</b>	<b>Fayetteville</b>	<b>1984</b>	<b>1984</b>	<b>14</b>
Old Dock (LP), 1978; Whiteville Circuit, 1983; Harker's Island, 1985; Riverdale, 1988; Pamlico Coop. Parish, 1989; Sharon (Holden Beach), 1992; Enfield-Whitakers, 1995; Retired, Enfield-Whitakers, 1995; Retired 1998						
<b>Lewis, Richard F.</b>	<b>5</b>	<b>R</b>	<b>Durham</b>	<b>1972</b>	<b>1969</b>	<b>32</b>
Pine Level (LP), 1967; Faison, 1972; Knightdale, 1974; Marshallberg-Smyrna, 1978; Magnolia Parish, 1981; Aurora, Feb-84; Wanchese: Bethany, 1987; Roanoke Circuit, Wanchese: Bethany, 1987; Roanoke Circuit 1992; Incapacity Leave, 1995; Retired, (12/31/03)						
<b>Lewis, Wallace B.</b>	<b>6</b>	<b>R</b>	<b>Fayetteville</b>	<b>1977</b>	<b>1974</b>	<b>22</b>
Harker's Island (LP), 10/1971; Maury-Mt. Herman, 1977; Kinston: St. Mark-Woodington, 1980; Disability Leave, 1982; Goldsboro: Airboro-Zion, 1984; Jerusalem-Bethel, 1988; Bethel (Wayne Co.), 1992; Retired, Bethel (Wayne Co.), 1992; Retired 1999						
<b>Massey, Gerald R.</b>	<b>4</b>	<b>R</b>	<b>Durham</b>	<b>1972</b>	<b>1970</b>	<b>29</b>
Pikeville (LP), 1968; Eureka-Yelverton, 1969; Carolina Beach: St. Paul, 1978; Retired, 1997						
<b>McLean, James H.</b>	<b>12</b>	<b>AM</b>	<b>Fayetteville</b>	<b>1997</b>	<b>1997</b>	<b>8</b>
Shady Grove, 1985; Asbury (NB Dist.), 1990; Midway-Bethlehem, 1992; Roseboro, 2000; FA: Harnett: Cokesbury, 2003						
<b>Melvin, Jr., Billie F.</b>	<b>5</b>	<b>AM</b>	<b>Fayetteville</b>	<b>1998</b>	<b>1998</b>	<b>7</b>
Riverdale (PL), 1976; Pamlico Coop. Parish, Assoc. (PL), 1986; Mt. Pleasant (LP), 1991; Raleigh: Edenton St., Assoc. (AM), 1998; Poplar Springs, 1/1/2001						
<b>Mitchell, Jerry E.</b>	<b>4.5</b>	<b>AM</b>	<b>Fayetteville</b>	<b>2003</b>		<b>8</b>
(GO) Garriss Chapel, 2004						
<b>Mull, Jr., Curtis M.</b>	<b>5</b>	<b>AM</b>	<b>Fayetteville</b>	<b>1998</b>	<b>1998</b>	<b>4</b>
Mamers (FL), 1993; Marvin (AM), 1997; Fayetteville: Christ, 2001						
<b>Olive, John G.</b>	<b>1</b>	<b>R</b>	<b>FL Conf.</b>	<b>1959</b>	<b>1959</b>	<b>24</b>
FL Conf., 1953-68; Ordained Elder, FL Conf., 1961; Bridgeton (LP), 1968; Marshallberg-Smyrna, 1970; Harlowe-Oak Grove, 1972; Washington Circuit, 1973; Poplar Springs-Trinity, 1975; Glendon, Poplar Springs-Trinity, 1975; Glendon 1976; Mamers, 1978; Hobgood, 1983; New Bern: Riverside, Jan-85; Sneads Grove: Carroll Chapel, 1987; Shady Grove, 1990; Aulander, 1991; Wesley's-Black's Chapel, 1992; Retired, 1993						

Name	LP Appt. Years	Present Relation	First Admitted	When Admitted	Ordained Deacon	Appt. Not Inc. LP Year
<b>Nelson, Michael N.</b>	<b>8</b>	<b>AM</b>	<b>Fayetteville</b>	<b>2001</b>	<b>2001</b>	<b>4</b>
Core Creek (FL), 1993; Core Creek-Tuttles Grove (FL), 1996; Pikeville: St. Joseph (FL), 1999; Raeford: Hoke (FL), 2000; Raeford: Hoke (AM), 2001; SA: Robbins: Tabernacle, 2004						
<b>Rattz, Robert Eugene</b>	<b>4</b>	<b>R</b>	<b>Fayetteville</b>	<b>1976</b>	<b>1973</b>	<b>19</b>
Shady Grove (LP), 1972; Bolton-Shiloh, 1976; South Mills, 1978; Chadbourn-Evergreen, 1983; Sharon (Holden Beach), 1987; New Hope, 1991; Zion (WI), 1991; Zion (WI), 1995, Retired 1996						
<b>Royall, Lloyd Graham</b>	<b>10</b>	<b>R</b>	<b>Fayetteville</b>	<b>1974</b>	<b>1969</b>	<b>26</b>
Harlowe-Oak Grove (LP), 1963; Fayetteville: Calvary (LP), 1967; Cumberland (LP), 1969; Disc. LP, Nov-69; Hubert (LP), Feb-70; Fair Bluff-Cerro Gordo, 1974; St. Pauls, 1980; Vass Cameron, Feb.-85; Vanceboro, 1989, Retired, 2000; (GR) Grifton, 2004						
<b>Schrone, Jerry Milton</b>	<b>9</b>	<b>AM</b>	<b>Fayetteville</b>	<b>2001</b>	<b>2001</b>	<b>4</b>
Bath (FL), 1992; Rainbow (FL), 1995; Warsaw (FL), 1997; Warsaw (AM), Jun-05; RM: Spring-Lebanon, 2003;RO:Roberdel,2005						
<b>Stallings, , William J.</b>		<b>AM</b>	<b>Fayetteville</b>	<b>1998</b>	<b>1998</b>	<b>5</b>
Orders Recognized, South Baptist Church, 1998; Mt. Zion (RM Dist.) (OE), 1996; AM, 1998; Leave of Absence, 2002;NB:Ann Street,Assoc., 2005						
<b>Stalnaker, James K.</b>	<b>6</b>	<b>AM</b>	<b>Fayetteville</b>	<b>1996</b>	<b>1996</b>	<b>9</b>
Williston-Stacy (FL), 1990; Stantonburg (AM), 1998; Stantonburg-Black Creek, 2000; SA: Pleasant Hill-Mt. Carmel						
<b>Stephens, Mark D.</b>	<b>8</b>	<b>AM</b>	<b>Fayetteville</b>	<b>2004</b>		<b>10</b>
BO: Bethel (Duplin Co.), 1995;DU:St. Paul						
<b>Tilley, Robert Cox</b>	<b>4</b>	<b>AM</b>	<b>Fayetteville</b>	<b>2005</b>		<b>5</b>
BU: Faith, 2004						
<b>Tosto, James E.</b>	<b>5</b>	<b>AM</b>	<b>Fayetteville</b>	<b>2000</b>	<b>2000</b>	<b>5</b>
Manns Harbor, 1995; Institute-Hickory Grove, 2001;GR:Hookerton, 2005						
<b>Ward, Shirley Acker</b>	<b>4</b>	<b>AM</b>	<b>Fayetteville</b>	<b>1998</b>	<b>1998</b>	<b>7</b>
Morehead City: St. Peter's, Assoc. (PL), 1991; Kenansville Parish, Assoc. (PL), Dec-93; Sharon (GN Dist.) (PL), 1995; Princeton (FL/AM), 1997; GO: Brogden, 2003						
<b>Williams, Terry M.</b>	<b>5</b>	<b>AM</b>	<b>Fayetteville</b>	<b>1994</b>		<b>3</b>
EC: Anderson, 1994; EC: Northgates Charge, 1998; EC: Plymouth, 2003						
<b>Worth, Leroy</b>	<b>8</b>	<b>AM</b>	<b>Fayetteville</b>	<b>2003</b>		<b>3</b>
RO: Fairmont, Pleasant Grove, 2004						

**2005 - 2006 DIACONAL MINISTERS,  
ROLL AND PASTORAL RECORDS**

NOTE: This is to provide a listing of the service records of conference diaconal ministers, both effective and retired. The figures in the right hand column indicate the number of years service under episcopal appointment in the NC Conference only. Questions concerning pension years should be directed to the Board of Pensions who evaluates years of service in terms of annuity credit. (E-Effective/Active, L-Leave of Absence, R-Retired)

<b>Name</b>	<b>Other LW/DM Years</b>	<b>Present Relation</b>	<b>Year Where Admitted</b>	<b>NC Conf Consecrated DM</b>	<b>Appt. Years Only</b>
<b>Alredge, Alice B.</b>		<b>LA</b>		<b>1991</b>	<b>0</b>
Trans. From N. AL Conf. 1997; Leave of absence, 1997					
<b>Ballance, Bernice Mae</b>	<b>23</b>	<b>R</b>	<b>Fayetteville</b>	<b>1977</b>	<b>4</b>
Church & Comm. Worker, NY, 1954; Assoc. Dir. Ch. Ed., Dunn: Divine St., 1956; Consecrated Deaconess, Central PA Conf., 1964; Church & Comm. Worker, Sampson Co., 1966; Church & Comm. Worker, Harnett Co., 1970; Retired, 1981					
<b>Biddle, Margaret Anne</b>	<b>11</b>	<b>E</b>	<b>Fayetteville</b>	<b>1977</b>	<b>28</b>
Goldsboro: St. Luke, 1962; Sanford: Steele St. 1966; Chapel Hill: University, 1968; Certified Lay Worker, 1970; Durham: Duke Memorial, 1975; Burlington: Front St., 1981; Childcare Consultant, Meth. Home for Children 1994					
<b>Davenport, Laura S.</b>	<b>15</b>	<b>R</b>	<b>Fayetteville</b>	<b>1977</b>	<b>18</b>
Wilson: First, 1962; Consecrated Lay Worker, 1970; Retired, 1996					
<b>Garrison, Jr., Robert H.</b>	<b>17</b>	<b>R</b>	<b>Fayetteville</b>	<b>1977</b>	<b>7</b>
Bus. Admin., Raleigh: Edenton St., 1960; Bus. Admin., Certified Lay Worker, 1973; Raleigh: Hayes Barton, 1973; Retired, 1984					
<b>Gattis, Irene Faircloth</b>	<b>5</b>	<b>R</b>	<b>Fayetteville</b>	<b>1977</b>	<b>8</b>
Fayetteville: Hay St., 1972; Raleigh: Benson Memorial, 1974; Certified Lay Worker, 1975; Instr., Pamlico Tech. Inst., 1977; Leave of Absence, 1980; Retired, 1985					
<b>Johnson, Marilyn K.</b>		<b>R</b>	<b>Fayetteville</b>	<b>1977</b>	<b>11</b>
NB: Garber, Dir. Of Music, 1980; LA, 1984; Withdrew, 1994; Reinstated as Retired Diaconal Minister, 1998					
<b>Nicholson, Sue Ellen</b>	<b>3</b>	<b>E</b>	<b>Fayetteville</b>	<b>1990</b>	<b>14</b>
Durham: Trinity, 1990; Trans. To WNC Conf., 1992; CCOM Assoc. Dir., Children & Youth, 1992; Conf. Connec. Min., Assoc. Dir. Chil/Youth, 2001					
<b>O'Conner, Tacoma F.</b>	<b>7</b>	<b>R</b>	<b>Fayetteville</b>	<b>1977</b>	<b>16</b>
Ed. Asst., Durham: Carr 1970; ACE, Durham: Carr, 1975 ; Retired, 1993					
<b>Parker, Susan Martin</b>	<b>14</b>	<b>R</b>	<b>Fayetteville</b>	<b>1990</b>	<b>8</b>
Dir. Of Music, Charlotte: Thrift, 1978; Dir. Of Music, Clyde, 1979; DM/Music, Sanford: St. Luke, 1984; Personal Leave, 2/22/1993; Durham: Epworth, 1994; Retired, 2000					
<b>Sluder, Sr., David M.I</b>	<b>1</b>	<b>E</b>	<b>Fayetteville</b>	<b>1993</b>	<b>6</b>
Sanford: St. Luke, 1993; LA, 1994; Personal Leave, 1996; Extended PL, 1999; Volun- teers Coord., Mtn. Housing Oppor., Asheville, 6/1/2000					



Name	Other LW/DM Years	Present Relation	Year Where Admitted	NC Conf Consecrated DM	Appt. Years Only
<b>Womack, Leslie A.C.</b>	<b>2</b>	<b>R</b>	<b>Fayetteville</b>	<b>1981</b>	<b>2</b>
Elizabeth City: First, 1979; Wilmington: Trinity, 1981; Leave fo Absence, 1982; Raleigh: Edenton St., 1986; Retired, 1988					
<b>Workman, Anna G.</b>		<b>E</b>	<b>Fayetteville</b>	<b>1996</b>	<b>9</b>
Burlington: Front Street, 1996; Asst. Gen. Sec., Resources & Services, GBOGM, 2000; VA Conference, Cong. Dev. Office, 2003					

# **PROBATIONARY ROLL, STATUS, SERVICE RECORD**

NAME	STATUS	WHERE ADMITTED	YEAR	DISCIPLINARY PARAGRAPH	ORDAINED DEACON
Kirkland, Danielle Hargett		Fayetteville	1997	415	1997
Hancock, Johanna Douth	Hudgin	Fayetteville	1999	415	1999
Jenness, Eugene Ray		Fayetteville	1999	415	1999
Pennington, Philip Todd		Fayetteville	1999	415	1999
Shivers, Mary Anne Link		Fayetteville	1999	415	1999
Clayton, William Mark		Fayetteville	2001	315,316	
Kocher, Craig Thomas		Fayetteville	2001	315,316	
Daniels, James Harold		Fayetteville	2001	338.3a.b	
Millwood, Paul C.		Fayetteville	2001	338.3a.b	
Davenport, Kenneth Leroy		Fayetteville	2002	315, 316	
James, Sherrie Lee		Fayetteville	2002	315, 316	
Malcolm, Lawrence David		Fayetteville	2002	315, 316	
McCain, Elizabeth Roberts		Fayetteville	2002	315, 316	
McMillan, Becky Roselius		Fayetteville	2002	315, 316	
Sexton, Curtis Keith		Fayetteville	2002	315, 316	
Shelton, Robert Edward		Fayetteville	2002	315, 316	
Sykes, Patricia Smith		Fayetteville	2002	315, 316	
Thomas, Ginger Ann		Fayetteville	2002	315, 316	
Williams, David Bennett		Fayetteville	2002	315, 316	
Bissett, Jay William		Fayetteville	2002	415(1992)	
Curtis, Marion Dale		Fayetteville	2002	415(1992)	
Ethridge, Sandra West		Fayetteville	2002	415(1992)	
Bisgrove, Eilene Z.(D)		Fayetteville	2003	315.316	
Day, Joyce C.(D)		Fayetteville	2003	315,316	
Harrison, Susan Huguley (D)		Fayetteville	2004		
Smith, Amanda Riley (D)		Fayetteville	2004		
Meyer, Anita Kimbrough(D)		Fayetteville	2004		
Stephens, Judith S.(D)		Fayetteville	2003	315,316	
Dill, Grace M.		Fayetteville	2003	315, 316	
Grossberg, Debra J.		Fayetteville	2003	315, 316	
Hackney, Grace R.		Fayetteville	2003	315, 316	
Hawkins, Patricia F.		Fayetteville	2003	315, 316	
Hunt, Terry		Fayetteville	2003	315, 316	
Kim, Hyung S.		Fayetteville	2003	315, 316	
Lamm, Dennis C.		Fayetteville	2003	315, 316	
Licht, Robert W.		Fayetteville	2003	315, 316	
Lister, Cynthia K.		Fayetteville	2003	315, 316	
Owens, Lee R.		Fayetteville	2003	315, 316	
Sims, Carolyn K.		Fayetteville	2003	315, 316	
Thompson, Donna M.		Fayetteville	2003	315, 316	
Williams, Kristen D.		Fayetteville	2003	315, 316	
Cox, Eugene J.(D)		Fayetteville	2004	315, 316	

Harrison, Susan H.(D)	Fayetteville	2004	315, 316
Smith, Anita R.(D)	Fayetteville	2004	315, 316
Blackwelder, Robert S.	Fayetteville	2004	315, 316
Bryant, Richard L.	Fayetteville	2004	315, 316
Coppock, Charles M.	Fayetteville	2004	315, 316
Dean, Carol W.	Fayetteville	2004	315, 316
Dunn, Needham B.	Fayetteville	2004	315, 316
Edwards, Harvey L.	Fayetteville	2004	315, 316
Evans, Matthew R.	Fayetteville	2004	315, 316
Haley, David P.	Fayetteville	2004	315, 316
Meador, Amy E.	Fayetteville	2004	315, 316
Nash, Jeffrey R.	Fayetteville	2004	315, 316
Nichols, Thomas M.	Fayetteville	2004	315, 316
Wilkins, Deborah S.	Fayetteville	2004	315, 316
Wong, Heather H.	Fayetteville	2004	315, 316
Woodrow, Rani P.	Fayetteville	2004	315, 316
Harris, Jo Elaine (D)	Fayetteville	2005	324.4.a,c
Horn, Joyce Horn (D)	Fayetteville	2005	324.4.a,c
Alliger, Julia Ellen	Fayetteville	2005	324.4.a,b
Balasko, Janet Lea	Fayetteville	2005	324.4.a,b
Brown, Cheryl Wynn	Fayetteville	2005	324.4.a.b
Charlton, Luann Herring	Fayetteville	2005	324.4.a.b
Cobb, Suzanne Crutchfield	Fayetteville	2005	324.4.a.b
Horney, Jr., Thurman Adair	Fayetteville	2005	325.4.a.b
Hoyle, Cathy McCae	Fayetteville	2005	325.4.a.b
Johnson, Fred Douglas	Fayetteville	2005	324.4.a.b
Lear, Heather Heinzman	Fayetteville	2005	324.4.a.b
Sawyer, Adrian Lyn	Fayetteville	2005	324.4.a.b
Swanzy, Henry Edgar	Fayetteville	2005	324.4.a.b
Swett, Barbara Elaine	Fayetteville	2005	324.4.a.b

## FULL TIME LOCAL PASTORS

Name	License	Course Completed
Willie Franklin Allen *	1993	Completed
Richard C. Baldwin, Sr.*	1995	Completed
Robbie Biddix	2002	Seminary Graduate
Douglas Winfred Billups	1995	Completed
Vito Bisogno	2002	Eight Courses
Deidre Leigh Britt	2002	Seminary Graduate
Cheryl Wynn Brown	2004	License
Teresa Alley Buckner	2005	M.Div.
Michael Keith Brown	2003	M.Div.
David Walter Bundy	2000	Sixteen Courses
Dianne Brinkley Catlett	2000	Nineteen Courses
Gerald S. Castle *	2002	Seminary Graduate
Larry Michael Chandler	1998	M.Div.
LuAnn H. Charlton	2004	License
Donald O'Neill Daniel	2002	First Year
Carol Renee Edwards	2005	License
Horace T. Ferguson	1959	Seminary Graduate
Suzanna Fitch-Slater	2003	Seminary Graduate
William Randy Field	1999	Third Year
Jettie Vann Floyd *	1998	Completed
Michael David Gira, Jr.	2001	M.Div.
Jared Andrew Hanson	2004	License
Henry Paul Harris *	1996	Completed
Margaret C. Harriss *	1999	Completed
Leland M. Heath, Jr.	1999	Sixteen Courses
Jay D. Helms	2002	Seminary Graduate
Richard C. Hill	2002	Second Year
Robert Elwood Hill	2000	Third Year
James Roy Hines *	1996	Completed
Susan Parlar Hobbs	2001	Thirteen Courses
Margaret B. Hockett *	1991	Completed
John David Howle	2003	License
Melinda Faye Ivey	2001	Ten Courses
John Anthony Joyner	2005	M.Div.
David Lewis King	2005	License
Kimberly S. Lamb	2003	License
Bryan K. Langlands	2004	Seminary Graduate
J. Craig Langston	2000	Second Year

Heather Heinzman Lear .....	2004 .....	License
Diane R. LeBlanc .....	2001 .....	License
Woo-IL (Paul) Lee .....	2004 .....	License
Milton Earl Little * .....	1981 .....	Completed
Diane Renee' LeBlanc.....	2001.....	
Woo-IL (Paul) Lee.....	2004.....	M.Div.
Brent Herral Livingood.....	2002.....	Seminary Graduate
Mattheue Locklear.....	2002.....	M.Div.
John Clifton Lupton, Jr. * .....	1991 .....	Completed
Rhonda Turner Maurer.....	2005.....	M.Div.
Christopher Gregory Moore.....	2005.....	License
Elva LeRoy Morton III .....	1988 .....	Completed
Gary Creighton Murphree, Sr. ....	2003 .....	First Year
Claude Nethercutt .....	2002 .....	Second Year
Edward Slee New .....	2003 .....	Seminary Graduate
Cory Brandon Oliver .....	2004 .....	License
Sue Harvey Owens .....	2000 .....	Third Year
Daniel Pantoja .....	2004 .....	License
Raymond R. Pearce * .....	1998 .....	Completed
James Edward Pepper.....	2003.....	Four Courses
Gregg Alan Presnal .....	1990 .....	Seminary Graduate
William Edward Price .....	2004 .....	License
Michael Garden Register, Sr.....	2005.....	Completed
Carolyn Nancy Roy.....	2003.....	Completed
Faye Baines Rouse * .....	1995 .....	Completed
Dorothy Rudd (Retired).....	1997.....	Completed
Harold Dean Salmon .....	1999 .....	Fourth Year
Patrick Sinclair .....	2000 .....	Eleven Courses
Neill Council Smith .....	2001 .....	Second Year
Stephen E. Smith .....	2003 .....	Seminary Graduate
Laura Wicker Stern.....	2005.....	License
Joann Hanger Turner.....	2004.....	M.Div.
Henry Edgar Swanzey .....	1999 .....	Seminary Graduate
Barbara Elaine Swett .....	2002 .....	Seminary Graduate
Polly Ann Taylor * .....	1995 .....	Completed
Walter Ray Teague .....	2003 .....	License
Angelo McKinley Troy .....	1998 .....	Seminary Graduate
Marc Werner * .....	2000 .....	Completed
Betty Aileen Bobbitt Willis .....	2003 .....	First Year
James Russell Willis .....	2000 .....	Fourth Year

Joann Hanger Turner.....	2004.....	M.Div.
Douglar Jay Wagner.....	2005.....	M.Div.
Marc Werner.....	2000.....	Completed
Betty Ann Bobbitt Willis.....	2003.....	Second Year
James Russell Willis.....	2000.....	Completed
Toni L. Wood .....	2000 .....	Fourth Year
Lisa Naa-Shormey Yebush.....	2005.....	License
Karl Alan Zorowski .....	2004 .....	License

## PART TIME LOCAL PASTORS

<b>Name</b>	<b>License</b>	<b>Course Completed</b>
John David Amon .....	2003 .....	License
Michael P. Askew .....	2001 .....	Eight Courses
Valerie Simmons Ballance .....	2000 .....	Fourth Year
Robert Ray Bandy .....	1999 .....	Fourth Year
Donald W. Barclay, Jr. ....	2002 .....	Second Year
John Monroe Barnes III .....	2003 .....	License
Gregory L. Barrick .....	2002 .....	Seven Courses
Regina H. Barrow .....	2003 .....	License
Everette Franklin Bass, Jr. * .....	1995 .....	Completed
Mary Ellen Bender * .....	1996 .....	Completed
William Wade Bennett .....	2001 .....	License
Charles Anthony Bethea .....	2001 .....	Three Courses
Douglas W. Billups * .....	1995 .....	Completed
Houston Vaden Blair, Jr. ....	2004 .....	License
Henry Lee Blue * .....	1992 .....	Completed
Harriett Tuck Bounds .....	2004 .....	License
Adam Douglas Brinkley .....	2004 .....	License
Donald E. Burns, Jr. ....	1980 .....	Seminary Graduate
Lucinda Kosak Campbell .....	2003 .....	License
Ronald Philip Carnighan .....	2004 .....	License
Helen Despina Champion.....	2005.....	License (3/4)
Christopher Chikoore .....	2003 .....	Seminary Graduate
Suzanne Crutchfield Cobb .....	2004 .....	Seminary Graduate
Russell Woodrow Conner .....	2004 .....	License
William Michael Creech, Sr. ....	2003 .....	First Year
Dalma Garrell Cribb .....	2000 .....	Fifteen Courses
Brenda Anne Davis .....	2003 .....	First Year

<b>Name</b>	<b>License</b>	<b>Course Completed</b>
Rodney Glenn Dorn .....	2004 .....	License
Beverly Fitzgerald.....	1997.....	Completed
Carroll L. Fitzgerald (Retired) .....	1995 .....	Ten Courses
Lacy V. Frye (Retired) .....	1994 .....	Third Year
Kelli Gallagher-Smith .....	2000 .....	Seminary Graduate
Martin Lewis Greer .....	2004 .....	License
Linda Grider .....	2003 .....	License
Ronald E. Gurganus .....	2001 .....	Third Year
Robert Eugene Hardy.....	1999.....	Two Courses
Bettie Sue Barnes Harris .....	2000 .....	Sixteen Courses
Linda Elizabeth Harris .....	2002 .....	Third Year
Henry Paul Harris.....	1996.....	Completed
Clifton Horace Harvell.....	2003.....	License
George Clark Harvey.....	1995.....	Eight Courses
Charles J. House (Retired).....	1976.....	Completed
Nicholas Ray Holman.....	2001.....	M. Div.
David Elliott Hollowell.....	2003.....	First Year
Donna Hoover.....	2005.....	M. Div.
Tommy Tudge Haynes.....	2002.....	Third Year
Lonnie Dale Hedrick, Sr.....	2001.....	Eight Courses
Warren Heitzrenrater.....	1996.....	M. Div.
Rose C. Hicks * .....	1997 .....	Completed
Emmett James Highsmith * .....	1993 .....	Completed
David Elliott Hollowell .....	2003 .....	License
Benjamin Edward Horton * .....	1994 .....	Completed
Henry Barry Hunt .....	2001 .....	License
Joseph Leon Jackson.....	2005.....	License
Walter Glenn Johnston III .....	1997 .....	Three Courses
Eric Randall Joyce * .....	1994 .....	Completed
Oliver Joseph Jones.....	1998.....	License
Sylvia Tripp Kohns.....	2005.....	License
Milton Earl Little.....	1981.....	Completed
Douglas Marshall Locklear .....	2000 .....	Fourteen Courses
George Lloyd Locklear * .....	1992 .....	Completed
Marshall Malland Locklear * .....	1993 .....	Completed
Dwayne Lowry .....	1991 .....	License.
Douglas J. Lukens .....	1999 .....	Seventeen Courses

Name	License	Course Completed
Mary Lou Mc Elray .....	2004 .....	License
Cheryl Moffett Lawrence.....	2005.....	License
John Raymons Mosley.....	2005.....	License
Sandra Haughwort Mull .....	2001 .....	Third Year
Elwood Larry Myrick.....	2005.....	License
Gary Creighton Murphree, Sr.....	2003.....	First Year
Mark Douglas Murphy .....	2003 .....	License
John Philip Norris .....	2003 .....	License
Wilber Cunningham Ormond, Jr.....	1978.....	Completed
James Elliott Owen .....	2001 .....	First Year
Jimmy Carson Oxendine * .....	1999 .....	Completed
Daniel Pantoja.....	2004.....	License
Veronica McKoy Patterson .....	2003 .....	First Year
William Hill Pearsall, Sr. * .....	1993 .....	Completed
John Paul Prine .....	2004 .....	License
Jeanne Louise Ray * (Retired) .....	1992 .....	Completed
Michael Gordon Register, Sr. * .....	1991 .....	Completed
Ronnie Lee Rivenbark * .....	1997 .....	Completed
Michael G. Roach .....	1993 .....	License
Christopher Darryl Rooks.....	2002.....	First Year
Faye Baines Rouse (Retired).....	1995.....	Completed
Linda Hodges Rowe * .....	1999 .....	Completed
Dorothy Rudd *(Retired) .....	1997 .....	Completed
Theresa McKenzie Rutledge.....	2005.....	License
Leonard Thomas Sheppard .....	2004 .....	License
Michael Hugh Smith .....	2004 .....	License
William Forrest Smith .....	2000 .....	Twelve Courses
George Barry Stallings .....	2003 .....	License
W. Marshall Stewart .....	1995 .....	Sixteen Courses
Josephine Alford Sutton .....	2001 .....	Three Courses
Carol Clark Taylor .....	2003 .....	First Year
Joann Hanger Turner .....	2004 .....	Seminary Graduate
Deborah Vanderford.....	2004.....	License
Nina Paul Vinson * .....	1999 .....	Completed
Richard Randall Wagner.....	2005.....	License
Robert Bradford Way, Jr. * .....	1994 .....	Completed
Thaddeus C. West * .....	1957 .....	Completed



Clinton Lane White *	1996	Completed
Nancy M. Willard	2001	Fourteen Courses
Andrew Benjamin Wood *	1989	Completed
John Yount *	1991	Completed

# FULL CONNECTION - CHRONOLOGICAL ROLL

## ROLL, STATUS, RECORD OF SERVICE

Name	Status	First Admitted		Deacon	Admitted		Year
		Where	When		Ordained to NC	Conf.	
Moser, R. E. Lee	R	Greensboro	1934	#	1938	1939	1976
Lewis, Henry B.	R	Raleigh	1937	1940	1942	1937	1973
Harrell, Haywood L.	R	Fayetteville	1939	1941	1944	1939	1977
Hubbard, Charles S.	R	Elizabeth City	1939	1940	1942	1939	1975
Ingram, O. Kelly	R	Tuscumbia, AL	1940	1943	1945	1941	1984
Mercer, Charles H.	R	Wilson	1942	1943	1944	1942	1988
Moorman, Julian P.	R	Holston	1942			1974	1985
Bame, Robert L.	R	Rocky Mount	1943	1943	1945	1943	1983
Chaffin, J. Claude	R	Rocky Mount	1943	1944	1945	1943	1989
Crutchfield, Gilbert W.	R	Rocky Mount	1943	1943	1945	1943	1972
Edens, Allen C., Jr.	R	Rocky Mount	1943	1944	1945	1943	1981
Musser, Benjamin F.	R	Rocky Mount	1943	1945	1946	1943	1969
Patten, Brooks	R	Rocky Mount	1943	1945	1945	1943	1984
Purcell, Eugene G., Jr.	R	Rocky Mount	1943	1944	1945	1943	1982
Collins, Thomas A.	R	Raleigh	1944	1944	1946	1944	1991
McCarver, Clyde G.	R	Raleigh	1944	1944	1946	1944	1981
Bostick, Joseph K.	R	Goldsboro	1945	1947	1949	1945	1987
Barrett, Troy J.	R	Henderson	1946	1946	1948	1946	1986
Nicks, Robert L.	R	Henderson	1946	1945	1948	1946	1981
Jackson, Lester P.	R	Roanoke, VA	1947	1947	1949	1947	1988
Auman, James A.	R	Elizabeth City	1947	1952	1954	1947	1988
Wells, William M., Jr.	R	Elizabeth City	1947	1947	1949	1947	1988
Crowder, William R.	R	Greenville	1948	1951	1953	1948	1986
Epps, Ralph I., Sr.	R	Greenville	1948	1948	1950	1948	1991
Davidson, Barney L.	R	W. TX	1949	1949	1950	1949	1984
Kinley, Grady L.	R	Sanford	1949	1949	1951	1949	1985
Miller, James H., Jr.	R	Sanford	1949	1949	1951	1949	1989
Snyder, Nevin D.	R	W. PA	1949	#	1953	1978	1993
Whitley, Edgar E.	R	Sanford	1949	1952	1956	1949	1985
Wilson, Kelly J., Jr.	R	Sanford	1949	1949	1950	1949	1984
Bergland, John K.	R	W. OH	1950	1950	1955	1976	1995
Brown, James C. P.	R	Kinston	1950	1950	1952	1950	1990
Davis, H. Fred	R	Kinston	1950	1950	1951	1950	198
Knott, T. Garland	R	N. MS	1950	1952	1953	1972	1994
Leatherman, Harold F.	R	Kinston	1950	1951	1952	1950	1987
Little, Brooks B.	R	Kinston	1950	1950	1952	1950	1986
McDonald, Walter N.	R	Kinston	1950	1950	1952	1950	1987
McKitt, Carleton P.	R	W. PA	1950	1953	1954	1983	1996
Megill, George C.	R	Kinston	1950	1951	1952	1950	1993
Moore, Robert F.	R	Kinston	1950	1950	1952	1950	1987
Osborn, Robert T.	R	Seattle, WA	1950	1954	1955	1954	1991
Richardson, J. Earl	R	Kinston	1950	1951	1952	1950	1983
Warren, James H.	R	N. AL	1950	1952	1954	1955	1989
Watson, H. Langill	R	Kinston	1950	1950	1952	1950	1990
Beane, Kenneth E.	R	Wilmington	1951	1951	1951	1951	1995
Bizzell, Henry A., Jr.	R	Wilmington	1951	1951	1953	1951	1991
Cameron, Angus M.	R	Brooklyn, NY	1951	1951	1953	1954	1991
Dunn, Clyde H.	R	Wilmington	1951	1952	1953	1951	1993
Jordan, R. Harry	R	Wilmington	1951	1951	1953	1951	1988
Aitken, P. Wesley	R	Charleston, WV	1952	1953	1955	1955	1987

Name	Status	First Admitted		Deacon	Admitted		Year
		Where	When		Ordained to NC	Conf.	
Blue, John R.	R	Maryville, MO	1952	1955	1956	1954/58	1996
Earnhardt, Edwin L.	R	Burlington	1952	1954	1957	1952	1989
Fitzgerald, F. Owen, Jr.	R	Burlington	1952	1952	1953	1952	1992
Kirby, Wallace H.	R	Burlington	1952	1953	1954	1952	1992
Lugar, Lawrence E.	R	Virginia	1952	1954	1959	1960	1989
McKee, Robert F.	R	Burlington	1952	1952	1953	1952	1993
Sexton, Kenneth B.	R	Burlington	1952	1952	1953	1952	1988
Tucker, C. Clyde	R	Virginia	1952	1954	1954	1962	1991
White, Christian	R	Burlington	1952	1952	1954	1952	1984
Baker, M. Randall	R	Knoxville, TN	1953	1955	1957	1957	1993
Bass, Walton N., Sr.	R	Durham	1953	1953	1955	1953	1985
Browning, Paul C.	R	Buckhanon, WV	1953	1954	1956	1956	1988
Crum, John H.	R	Durham	1953	1955	1956	1953	1989
Cummings, Simeon F.	R	Durham	1953	1956	1958	1953	1985
Fleming, Ralph L., Jr.	R	Durham	1953	1953	1955	1953	1991
Glover, R. Keith	R	Durham	1953	1953	1955	1953	1992
Grill, C. Franklin	R	Durham	1953	1953	1956	1953	1994
Dodson, Lewis H.	R	High Point	1953	1955	1958	1960	1983
Hamilton, James W.	R	Durham	1953	1953	1957	1953	1986
McKenzie, G. Robert, Jr.	R	Durham	1953	1953	1955	1953	1993
Owens, Charles E.	R	Durham	1953	1953	1953	1953	1991
Pate, R. Bruce	R	Durham	1953	1953	1955	1953	1994
Sherman, William W., Jr.	R	Westminster, MD	1953	1953	1956	1956	1996
Stone, Amos H.	R	Durham	1953	1953	1957	1953	1986
Yelverton, P. C.	R	Durham	1953	1955	1957	1953	1989
Fisher, Albert F.	R	Raleigh	1954	1954	1956	1954	1994
Jeffries, William M.	R	Richmond, VA	1954	1954	1958	1956	1999
Pearce, H. Worth	R	Ashville	1954	1957	1959	1954	1994
Rickards, James P.	R	Raleigh	1954	1954	1955	1954	1989
Stark, Rufus H., II	R	Raleigh	1954	1954	1957	1954	1997
Bedsworth, Ellis J.	R	Fayetteville	1955	1955	1958	1955	1991
Bideaux, Rene O.	R	Fayetteville	1955	1956	1958	1955	1993
Bunn, Paul G.	R	Fayetteville	1955	1956	1959	1955	1995
Glass, J. Conrad	R	Fayetteville	1955	1956	1959	1955	1996
Jernigan, Julius O.	R	Fayetteville	1955	1955	1956	1955	1997
Plyler, Lorenzo P.	R	York, PA	1955	1957	1959	1969	1983
Pearsall, John S.	R	Fayetteville	1955	1955	1957	1955	1984
Smith, John T.	R	Fayetteville	1955	1953	1955	1955	1978
Thompson, Neil H.	R	Fayetteville	1955	1958	1960	1955	1984
Womack, Samuel J., Jr.	R	Lakeland, FL	1955	1957	1962	1955	1984
Baldrige, Robert L.	R	Greenville	1956	1957	1959	1956	1997
Epperson, J. Sidney	R	Greenville	1956	1956	1960	1956	1998
Lowdermilk, William P.	R	Greenville	1956	1956	1960	1956	1995
Murphy, Miles, Jr.	R	Raleigh	1956	1956	1958	1956	1998
Pope, T. Arnold	R	Greenville	1956	1956	1958	1956	1981
Reed, John E., Sr.	R	Greenville	1956	1956	1958	1956	1987
Rudd, Robert J.	R	Atlanta, GA	1956	1959	1962	1961	1997
Stone, W. Denver	R	WV	1956	1957	1959	1973	1992
Tyson, Vernon C.	R	Greenville	1956	1956	1958	1956	1994
Alexander, Gayle T.	R	New Bern	1957	1957	1960	1957	1984
Alexander, Joseph C. Jr.	R	New Bern	1957	1957	1961	1957	1997
Black, Bobby C.	R	New Bern	1957	1957	1959	1957	1997
Bundy, Robert F.	R	New Bern	1957	1957	1960	1957	1996

Cook, Irving E.	R	New Bern	1957	+	1957	1957	1989
Hodge, Rudolph H.	R	New Bern	1957	1957	1960	1957	1997
Hodgin, Hubert H.	R	New Bern	1957	1957	1961	1957	1982
Lee, Samuel S.	R	Korean Meth.Church	1957	1957	1981	1992	1994
Mackey, John M.	R	Pittsburgh	1957	1957	1959	1993	1997
Midgett, P. D. III	R	New Bern	1957	1958	1960	1957	1994
Shiver, James H.	R	Central Juris.	1957	1958	1959	1959	1978
Sparks, Charles E.	R	New Bern	1957	1957	1960	1957	1990
Worley, William E.	R	FL	1957	1957	1962	1970	1987
Armstrong, Edward P.	R	Wilson	1958	1958	1961	1958	1987
Bailey, James H.	R	Wilson	1958	1958	1960	1958	1999
Byrd, Nathan H.	R	Richmond, VA	1958	1960	1962	1959	1999
Chandler, George P.	R	Pulaski, TN	1958	1961	1962	1958	1999
Creech, C. McGee	R	Wilson	1958	1958	1961	1958	1998
Eakin, Charles F.	R	Roanoke, VA	1958	1958	1960	1958	1982
Johnson, George W.	R	Wilson	1958	1958	1961	1958	1999
Lloyd, Frank I., Jr.	R	Montgomery, AL	1958	1959	1962	1959	2002
Mangum, Robert L.	R	Wilson	1958	1958	1960	1958	1999
Randolph F. Roderick	R	Wilson	1958	1960	1961	1958	1981
Scott, Paul B., Jr.	R	Wilson	1958	1958	1958	1958	1998
Stott, E. Russell	R	Wilson	1958	1958	1961	1958	1988
Thompson, Leo C.	R	Wilson	1958	1958	1962	1958	2000
Waggoner, James M.	R	Wilson	1958	1958	1961	1958	1998
Aills, Lovell R.	R	Wilmington	1959	1959	1961	1959	1999
Bissette, Lester C.	R	Wilmington	1959	1959	1961	1959	1995
Brown, Samuel H.	R	Virginia Beach	1959	1959	1961	1959	1993
Bryant, Charles V.	R	Wilmington	1959	1959	1961	1959	1992
Capps, Clingman C.	R	Wilmington	1959	1959	1961	1959	1996
Clarke, W. Thomas	R	Memphis	1959	1961	1964	1961	2003
DeHart, Murry L., Jr.	R	Wilmington	1959	1959	1960	1959	1995
Harwood, John E.	R	VA	1959	1959	1962	1973	2002
Hutchinson, Charles H.	R	Wilmington	1959	1959	1962	1959	1996
Jackson, Wilbur I.	R	Wilmington	1959	1959	1962	1959	2000
Joyner, F. Belton, Jr.	R	Wilmington	1959	1959	1961	1959	2001
Lancaster, Charles H.	R	Atlanta, GA	1959	1959	1961	1959	1982
Mann, Milton T.	R	Wilmington	1959	1960	1961	1959	2000
Parvin, James B.	R	Wilmington	1959	1959	1961	1959	1989
Ponder, Reginald W.	E	Wilmington	1959	1959	1961	1959	2005
Porter, Ernest R.	R	Gulfport, MS	1959	1959	1963	1961	1999
Stafford, Sidney E.	R	Gulfport, MS	1959	1959	1962	1962	2003
Steinmetz, David C.	R	W. OH	1959	1959	1961	1972	2000
Teachey, Wilbur C.	R	Wilmington	1959	1959	1961	1959	1995
Weaver, Walter P.	R	Wilmington	1959	1960	1962	1959	1997
Andrews, John C.	R	Rocky Mount	1960	1960	1965	1960	1997
Brown, Phillip S.	R	S. NJ	1960	1960	1962	1973	2001
Byrd, Douglas L.	R	Rocky Mount	1960	1960	1962	1960	1999
Carson, W. Eric	R	Belfast, Ireland	1960	1960	1960	1974	1997
Chandler, Daniel R.	R	Rocky Mount	1960	1960	1968	1960	1999
Daniels, Franklin D.	R	VA	1960	1960	1963	1963	2001
Harris, Robert G., Jr.	R	Rocky Mount	1960	1960	1963	1960	1997
Hunter, Jack L.	R	Rocky Mount	1960	1961	1962	1960	2003
Jones, Vassar W.	R	Rocky Mount	1960	1957	1963	1960	1990
Maness, Tracy A.	R	Rocky Mount	1960	1960	1963	1960	1997
Pickett, Harold T.	R	Rocky Mount	1960	1960	1965	1960	1994
Poulk, Robert M.	R	Rocky Mount	1960	1956	1958	1960	1989
Warren, James I., Jr.	R	Rocky Mount	1960	1960	1962	1960	2000

Beeson, Gilbert W., Jr.	E	Durham	1961	1961	1963	1961	
Blankenhorn, Richard R.	R	Durham	1961	1957	1961	1961	1990
Braswell, Kermit L.	R	Durham	1961	1961	1964	1961	2002
Carden, Billy M.	R	Durham	1961	1961	1963	1961	1994
Cherry, Corbin L.	R	Durham	1961	1961	1963	1961	2003
Faggart, Tom M.	R	Lake Junaluska	1961	1961	1964	1960	1998
Frazier, Kenneth E.	R	Nashville, TN	1961	1961	1965	1963	1981
Hobbs, James L.	R	Durham	1961	1961	1963	1961	2001
Loftis, Thomas E.	R	Durham	1961	1961	1964	1961	2003
McLaurin, Horace L.	R	Durham	1961	1961	1966	1961	1996
Morgan, Robert W.	R	Durham	1961	1961	1964	1961	1995
Nagel, Donald C.	R	Durham	1961	1961	1963	1961	2003
Owen, Travis W.	R	Durham	1961	1958	1963	1961	1992
Payne, Argel H.	R	WV	1961	1961	1964	1966	1993
Ricks, R. Dennis, Jr.	R	Durham	1961	1959	1963	1961	1995
Scott, Julian W.	R	Durham	1961	1961	1963	1961	1998
Sharpe, William G. IV	R	Durham	1961	1961	1963	1961	1999
Thomas, Wayne E.	R	FL	1961	1961	1963	1974	1996
Thompson, Roger E.	R	SC	1961	1961	1967	1965	1987
Wilson, Ben H. III	R	Knoxville, TN	1961	1961	1963	1961	1992
Woodcock, Eldon G.	R	Durham	1961	1961	1965	1961	1997
Armistead, Roger A.	E	TX Conf.	1962	1962	1965	1997	
Bone, Jesse V., Sr.	R	Kinston	1962	1962	1964	1962	1999
Bryan, James L.	R	Kinston	1962	1962	1965	1962	1998
Cameron, Hugh H.	R	Kinston	1962	1962	1964	1962	2004
Christian, Robert Stone	E	Northern NJ	1962	1962	1964	1990	
Danek, Thomas A.	R	Kinston	1962	1962	1964	1962	1999
Hendricks, M. Elton	E	SC	1962	1962	1964	1983	
Peterson, F. Gerald	R	Kinston	1962	1962	1965	1962	1999
Phillips, G. Paul III	R	Kinston	1962	1962	1965	1962	2002
Tyson, Bobby P.	R	Virginia	1962	1962	1966	1962	2001
White, John H.	R	Kinston	1962	1962	1965	1962	1990
Williams, James A.	R	Kinston	1962	1958	1960	1962	1986
Wilson, A. J. III	R	Kinston	1962	1962	1965	1962	2001
Bradshaw, Francis C.	R	Greenville	1963	1963	1966	1963	2001
Earnhardt, Daniel T.	R	Greenville	1963	1963	1965	1963	2004
Hoogerland, Thomas D.	R	NNY	1963	1963	1965	1973	1998
Huggins, H. Sidney III	E	Greenville	1963	1963	1966	1963	
Potter, Benjamin F., Jr.	R	Greenville	1963	1963	1969	1963	1999
Reinoso, Luis Felipe	R	Meth. Ch. of Peru	1963	1963	+	1992	2004
Rouse, Benjamin C.	R	Greenville	1963	1963	1969	1963	2004
Rudd, William R.	R	KY	1963	1963	1965	1996	1997
Sabiston, Wm. D. III	R	Greenville	1963	1963	1965	1963	2003
Short, James M.	R	Greenville	1963	1965	1967	1965	1997
Smith, Charles M.	E	Greenville	1963	1963	1967	1963	
Smith, J. Thomas	R	Greenville	1963	1962	1965	1963	1999
Stokes, John L. III	R	SC	1963	1963	1967	1970	2003
Wallace, Robert L.	R	MS	1963	1963	1965	1967	1998
Ward, Herman N., Jr.	R	Greenville	1963	1965	1965	1963	2004
Benfield, Jack M.	R	Burlington	1964	1966	1968	1964	2004
Daniel, David E.	R	Burlington	1964	1964	1966	1964	1998
Hood, Jean L.	R	Burlington	1964	1961	1963	1964	1988
Hunter, Jack M.	R	Burlington	1964	1962	1966	1964	1995
Juren, Jerry J.	R	Burlington	1964	1964	1968	1964	1999
Oliver, James R.	R	Burlington	1964	1964	1967	1964	2005
Parker, Joseph C.	R	Burlington	1964	1961	1964	1964	1988

Shaw, Caswell E.	R	Burlington	1964	1964	1966	1964	2004
Starnes, James A.	R	Burlington	1964	1964	1966	1964	1993
Winstead, Arthur W.	R	Burlington	1964	1961	1963	1964	1985
Wood, Samuel L.	R	Burlington	1964	1958	1964	1964	1984
Dietrich, Ronald E.	R	EUB	1965	#	1965	1995	2004
Draper, H. Dennis, Jr.	E	Raleigh	1965	1965	1969	1965	
Murray, Eric O.	R	Raleigh	1965	1960	1963	1965	1980
Ormond, John K., Jr.	R	Raleigh	1965	1965	1969	1965	2004
Cheezem, Clyde B.	R	Rocky Mount	1966	1958	1961	1966/80	1998
Edge, G. Lloyd	R	Rocky Mount	1966	1966	1969	1966	1996
Gentle, Brian G.	E	NY	1966	1966	1968	1969	
Harris, Donald L.	R	Rocky Mount	1966	1964	1968	1966	1994
Hobbs, John W.	R	Rocky Mount	1966	1966	1970	1966	1987
Johnson, C. Reginald	E	Rocky Mount	1966	1968	1958	1966	
Mayo, Leonard E.	R	Rocky Mount	1966	1958	1960	1966	1993
Phillips, J. Donald	R	Rocky Mount	1966	1966	1969	1966	2004
Stokes, James C., Jr.	R	WNC	1966	1966	1969	1972	1988
Simpson, William C., Jr.	E	AL-W FL	1966	1966	1968	1968/72	
Wise, Denny C.	E	Rocky Mount	1966	1966	1969	1966	
Wolfe, William L.	R	Rocky Mount	1966	1966	1968	1966	1991
Barber, Morris L.	R	OH	1967	1967	1969	1967	1996
Bowman, Daniel D.	R	Goldsboro	1967	1967	1969	1967	1991
Cox, Richard L.	E	Baltimore	1967	1966	1974	1973	
Garner, Clarence	R	Goldsboro	1967	1964	1969	1967	1993
Lamneck, Forrest D.	R	W. PA	1967	#	1948	1978	1984
Paschal, John S.	IL	Goldsboro	1967	1967	1970	1967	
Roberts, John M.	R	Goldsboro	1967	1964	1969	1967	1992
Spencer, William C., Jr.	E	Goldsboro	1967	1967	1970	1967	2004
Taylor, Bruce D.	R	Fayetteville	1967	1967	1970	1967	
Wiggins, Carson O.	R	Goldsboro	1967	1967	1970	1967	2000
Wilkinson, Howard M.	R	Goldsboro	1967	1967	1969	1967	1988
Williams, John E.	R	Goldsboro	1967	1967	1970	1967	2003
Wilson, Claude T.	R	Goldsboro	1967	1964	1969	1967	1994
Campbell, Dennis M.	E	Fayetteville	1968	1968	1974	1973	
Cottingham, John G.	R	Fayetteville	1968	1968	1970	1968	2001
Elliott, Roger V.	E	Fayetteville	1968	1968	1971	1968	
Gattis, William H.	E	Fayetteville	1968	1968	1971	1968	
Gilbert, Milton H.	E	W. MI	1968	1968	1970	1970	
Jessee, D. Douglas	E	KY	1968	1968	1972	1970	
Lovelace, Henry N.	R	N. AR	1968	1968	1971	1967	1999
Pace, James H.	E	AL-W FL	1968	1968	1974	1979	
Smith, Jerry T.	R	Fayetteville	1968	1967	1970	1968	2002
Smith, W. Stanley, Jr.	E	S. GA	1968	1968	1970	1969	
Barber, W. Edward	IL	Chapel Hill	1969	1969	1974	1969	
Chrismon, Harold M.	R	Chapel Hill	1969	1967	1971	1969	1993
Holtsclaw, Thomas G.	R	WV	1969	1969	1971	1973	2001
Johnson, Lawrence E.	E	S. IN	1969	1958	1969	1984	
Loyd, Roger L.	E	NW TX	1969	1969	1972	1993	
France, Everett J.	E	Greenville	1970	1970	1974	1970	
Gardner, Ronald Earl	E	N. AL	1970	1970	1973	1997	
Goldfinch, A. Eugene, Jr.	E	Greenville	1970	1970	1972	1970	
Ruth, John W.	E	Greenville	1970	1970	1975	1970	
Taylor, William V.	E	Greenville	1970	1970	1974	1970	
Warren, H. Robert	R	Greenville	1970	1968	1972	1970	1985
Wells, Woodrow W., Jr.	E	Greenville	1970	1970	1973	1970	
Burnside, H. William, Jr.	R	Fayetteville	1971	1962	1964	1971	2002

Byers, Leonard C. II	E	Fayetteville	1971	1971	1976	1971	
Cyr, Ronald D.	E	Fayetteville	1971	1971	1975	1971	
Dulaney, Earl G.	E	KY	1971	1971	1975	1974	
Farmer, John A.	E	Fayetteville	1971	1971	1976	1971	
Flynn, Robert C., Sr.	E	Fayetteville	1971	1971	1975	1971	
Forbes, Joseph W.	R	Fayetteville	1971	1971	1975	1970	2003
Forringer-May, Julie B.	R	E. OH	1971	1971	1977	1974	2000
Lancaster, James R., Jr.	R	Fayetteville	1971	1969	1973	1971	1988
Mann, W. Joseph	E	Fayetteville	1971	1971	1974	1971	
Butson, John D.	E	MN	1972	1972	1975	1977	
Davis, H. Charles	R	Fayetteville	1972	1966	1978	1976	1998
Gunter, Edward M.	E	Durham	1972	1972	1975		1972
Huffman, Virgil B.	E	Durham	1972	1972	1976	1972	
Lee, James C.	E	Durham	1972	1972	1975	1972	
Leeland, Paul L.	E	Durham	1972	1972	1976	1972	
Litzenberger, Charles	IL	Durham	1972	1972	1975	1972	
Myers, Charles D.	E	Durham	1972	1972	1974	1972	
Seate, Billy F.	E	Durham	1972	1970	1976	1972	
Smith, George C.	R	Durham	1972	1969	1974	1972	2000
Staton, Jesse C., Jr.	E	Durham	1972	1972	1976	1972	
Summey, James L.	R	Durham	1972	1972	1976	1972	2002
Vaughan, Richard C.	E	E. OH	1972	1972	1975	1974	
Wenberg, John W.	E	SC	1972	1972	1974	1974	
Williford, Gladys R.	R	Durham	1972	1972	1975	1972	1993
Wilson, James L.	E	Durham	1972	1972	1976	1972/86	
Adams, Dennis M.	E	Fayetteville	1973	1973	1976	1973	
Barfield, W. Clark	E	Fayetteville	1973	1973	1976	1973	
Crotwell, Helen G.	R	Fayetteville	1973	1973	1975	1973	1994
Gooch, Ray T.	E	Fayetteville	1973	1973	1976	1973	
Grissom, David R.	E	Fayetteville	1973	1973	1977	1973	
Harris, James H., Jr.	E	Fayetteville	1973	1973	1975	1973	
Hickle, Steven A.	E	IA	1973	1973	1976	1975	
Hicks, Wayne M.	E	Balt.-Wash.	1973	1973	1975	1996	
Morrison, J. Edward	IL	Fayetteville	1973	1973	1976	1973	
Old, Marshall R.	E	Fayetteville	1973	1973	1976	1973	
Oulton, Jo-Ann M.	E	Fayetteville	1973	1973	1978	1973	
Redmond, Robert C.	E	KY	1973	1973	1976	1975	
Safley, Michael W.	E	Fayetteville	1973	1973	1976	1973	
Storrs, Robert B., Jr.	R	N. AL	1973	1973	1978	1974	1980
Allen, Danny G.	E	Fayetteville	1974	1974	1977	1974	
Barbour, Berry O.	E	Fayetteville	1974	1969	1977	1974	
Blanchard, George F.	R	Fayetteville	1974	1974	1978	1974	1999
Bogie, Edward F.	R	Fayetteville	1974	1974	1978	1974	2002
Boyette, Lynwood C.	R	Fayetteville	1974	1974	1978	1974	2004
Brooks, Rex E.	R	Fayetteville	1974	1974	1984	1974	2000
Brown, Wesley F.	E	Fayetteville	1974	1974	1977	1974	
Clements, William E.	E	Fayetteville	1974	1974	1976	1974	
Clift, David S.	E	Kentucky	1974	1974	1977	1975	
Cottingham, Wm. T. III	E	Fayetteville	1974	1974	1977	1974	
Dixon, Samuel W., Jr.	E	Fayetteville	1974	1974	1976	1974	
Dodson, Jerry S.	E	Fayetteville	1974	1974	1978	1974	
Gaskins, Walter W., Jr.	E	Fayetteville	1974	1974	1979	1974	
Hackett, Charles M.	R	Fayetteville	1974	1974	1978	1974	1995
Hadley, J. Milton, Jr.	E	Fayetteville	1974	1974	1977	1974	
Hale, Michael L.	E	Fayetteville	1974	1970	1978	1974	
Herrin, Charles L.	E	N. AL	1974	1974	1980	1993	

Herring, Charles M.	E	Fayetteville	1974	1974	1978	1974	
Morrison, Charles K.	E	Fayetteville	1974	1974	1978	1974	
Pollock, Charles L.	R	Fayetteville	1974	1974	1977	1974	2004
Presnell, William M.	E	Fayetteville	1974	1974	1978	1974	
Smith, A. Clay	E	Fayetteville	1974	1974	1976	1974	
Doucette, Leonard F.	E	Fayetteville	1975	1975	1968	1975	
Elliott, Edward C.	R	Central IL	1975	1975	1977	1979	1994
Hale, Michael L.	E	Fayetteville	1975	1970	1978	1974	
Hamm, Rodney G.	E	Fayetteville	1975	1975	1979	1975	
Harvin, David L.	E	Fayetteville	1975	1975	1978	1975	
Lancaster, Ecwood C.	R	Fayetteville	1975	1968	1978	1975	2004
Lee, Henry W.	E	Fayetteville	1975	1970	1978	1975	
McKenzie, Charles E.	E	Fayetteville	1975	1975	1977	1975	
Methvin, Rayford H.	R	Fayetteville	1975	1974	1978	1975	1986
Moser, Rachel T.	E	WNC	1975	1975	1978	1977	
O'Keef, Robert D.	E	Fayetteville	1975	1975	1978	1975	
Oxendine, Milford, Jr.	E	Fayetteville	1975	1975	1980	1975	
Shannonhouse, Richard	E	Fayetteville	1975	1975	1979	1975	
Smith, Judi J.	E	Fayetteville	1975	1975	1978	1975	
Stanfield, E. Douglas	E	Fayetteville	1975	1975	1978	1975	
Willingham, Malcolm C.	E	Fayetteville	1975	1972	1979	1975	
Branch, Johnny H.	E	Fayetteville	1976	1976	1979	1976	
Bryant, Terry A.	E	Fayetteville	1976	1976	1978	1976	
Davis, Gerry G.	E	Fayetteville	1976	1976	1979	1976	
Davis, Michael A.	E	Fayetteville	1976	1976	1980	1976	
Dickens, Jan J.	E	Fayetteville	1976	1976	1979	1976	
Collins, Gayla E.	E	Fayetteville	1976	1976	1978	1976	
Fogleman, L. Jan	E	Fayetteville	1976	1976	1979	1976	
Hillman, Randy A.	E	Johnson City, TN	1976	1976	1979	1978	
Hobbs, Michael B.	R	Fayetteville	1976	1976	1979	1976	2005
Jackson, Jerry A.	E	Fayetteville	1976	1976	1979	1976	
Lister, Joe D.	R	Fayetteville	1976	1976	1978	1976	1996
Morris, Alvin J.	R	Fayetteville	1976	1968	1978	1976	1998
Moser, Rick A.	E	Fayetteville	1976	1976	1978	1976	
Peele, Luther M.	R	Fayetteville	1976	1973	1980	1976	1995
Ray, Robert H.	R	Fayetteville	1976	1976	1980	1976	2004
Roberts, Frederick E.	E	Fayetteville	1976	1976	1979	1976	
Salter, J. Neal, Jr.	E	Fayetteville	1976	1976	1979	1976	
Shuler, Albert	E	Fayetteville	1976	1976	1979	1976	
VonCanon, Mary L.	R	Fayetteville	1976	1976	1980	1976	1987
Weber, Michael D.	E	Fayette, MO	1976	1976	1978	1981	
Wethington, Mark W.	E	Annnville, PA	1976	1976	1984	1983	
Wilkinson, Scott T.	E	Fayetteville	1976	1976	1979	1976	
Alexander, Franklin L.	R	Fayetteville	1977	1972	1980	1977	1997
Brownlee, David E.	E	Fayetteville	1977	1977	1979	1977	
Clark-Dickens, Kathy A.	LA	LA	1977	1977	1981	1996	
Compton, Stephen C.	E	Fayetteville	1977	1977	1981	1977	
Gibson, Alan C.	E	Fayetteville	1977	1977	1980	1977	
Goehring, David J.	E	Fayetteville	1977	1977	1979	1977	
Green, H. William	E	Fayetteville	1977	1977	1979	1977	
Hall Jr., W. Kenneth	E	Fayetteville	1977	1977	1979	1977	
Helms, Julian B., Jr.	R	Fayetteville	1977	1972	1979	1977	1998
Morris, Homer E.	E	Fayetteville	1977	1977	1979	1977	
Patton, G. Ronald	E	Fayetteville	1977	1977	1980	1977	
Pinner, W. Rickman	IL	Fayetteville	1977	1970	1981	1977	
Snotherly, Wm. W., Jr.	E	Fayetteville	1977	1977	1980	1977	



Speake, George D.	E	Fayetteville	1977	1977	1981	1977	
Stallsworth, Paul T.	E	Fayetteville	1977	1977	1981	1977	
Stevens, Ruth E. Harper	E	Fayetteville	1977	1977	1980	1977	
Tucker, Stuart Ralph	E	Central IL	1977	1977	1981	1991	
Womack, LaVerne B., Jr.	IL	Fayetteville	1977	1977	1980	1977	
Cope, Roger D.	E	Fayetteville	1978	1978	1980	1978	
Dickens, John Van III	E	LA	1978	1978	1985	1996	
Dutton, John H., Jr.	E	Fayetteville	1978	1978	1982	1978	
Goehring, Carol W.	E	Fayetteville	1978	1978	1980	1978	
Goodwin, Dennis M.	E	Fayetteville	1978	1978	1983	1978	
Haddock, William A., Jr.	E	Fayetteville	1978	1978	1981	1978	
Hall, Stephen B.	E	Fayetteville	1978	1978	1982	1978	
Hill, Edward F. II	E	Fayetteville	1978	1978	1982	1978	
Huffines, Terry L.	E	Fayetteville	1978	1978	1982	1978	
Levin, Dennis P.	E	Fayetteville	1978	1978	1982	1978	
Little, Stephen N.	E	KY	1978	1978	1981	1984	
Morrow, Floyd R.	R	Fayetteville	1978	1978	1982	1978	2001
Moseley, Charles K.	E	Fayetteville	1978	1978	1982	1978	
Nanney, R. Keith	E	Fayetteville	1978	1978	1980	1978	
Privette, Tommy G.	R	Fayetteville	1978	1978	1982	1978	1998
Sheppard, Dennis R.	E	Fayetteville	1978	1978	1981	1978	
Smith, Haywood A.	E	Fayetteville	1978	1978	1982	1978	
Smith, Neil E.	E	Fayetteville	1978	1970	1980	1978	
Soule, Guy V., Jr.	R	Fayetteville	1978	1978	1980	1978	2002
West, Pearl G.	R	Fayetteville	1978	1978	1981	1978	1987
Armstrong, R. Martin III	E	Fayetteville	1979	1980	1983	1979	
Braswell, William E.	E	Fayetteville	1979	1972	1981	1979	
Campbell, Curtis W.	E	Fayetteville	1979	1979	1981	1979	
Daniel, M. Francis	E	Fayetteville	1979	1979	1982	1979	
Helms, Suzanna Ross	FL	Fayetteville	1979	1979	1985	1979	
Hill, Ralph M.	E	Fayetteville	1979	1961	1981	1979	
Horne, Alvin M.	E	Fayetteville	1979	1979	1983	1979	
Maultsby, Josiah A. III	E	Fayetteville	1979	1979	1981	1979	
Melvin, Benny R.	E	Fayetteville	1979	1979	1983	1979	
Parrish, Carrie W.	R	Fayetteville	1979	1979	1982	1979	2000
Sexton, Kenneth B., Jr.	E	Fayetteville	1979	1979	1994	1979	
Stone, Richard L. III	E	Fayetteville	1979	1979	1982	1979	
Tyson, M. Eugene	R	Fayetteville	1979	1979	1982	1979	2004
Wall, C. Arthur	IL	Fayetteville	1979	1979	1982	1979	
Wall, Lynn T.	R	Fayetteville	1979	1968	1982	1979	2002
Wynn, Samuel	E	Fayetteville	1979	1979	1982	1979	
Bell, James D.	E	Fayetteville	1980	1980	1983	1980	
Bergland, Robert E.	E	Fayetteville	1980	1980	1984	1980	
Broadwell, Alan R.	E	Fayetteville	1980	1980	1982	1980	
Brown, Ralph Alan	E	Fayetteville	1980	1980	1983	1980	
Butner, Rufus E. III	E	Fayetteville	1980	1980	1983	1980	
Covington, John Q., Jr.	E	Fayetteville	1980	1980	1983	1980	
Cummings, William E.	R	Fayetteville	1980	1980	1983	1980	2002
Elliott, Michael H.	E	Fayetteville	1980	1980	1982	1980	
Farmer, Penny D.	E	Fayetteville	1980	1980	1983	1980	
Godwin, Sherwood A.	IL	Fayetteville	1980	1980	1986	1980	
Hardt, Otto H. C.	R	Fayetteville	1980	1980	1984	1980	1997
Ingram, Geraldine D.	R	Fayetteville	1980	1980	1983	1980	1995
Jones, George A.	E	Fayetteville	1980	1980	1983	1980	
Kasper, J. Mark	R	Fayetteville	1980	1980	1983	1980	2005
Lewis, Jerry D.	E	Fayetteville	1980	1980	1984	1980	

Name	Status	First Admitted		Deacon	Admitted		Year Retired
		Where	When		Ordained to NC	Conf.	
Lindblade, Eric N., Jr.	E	Fayetteville	1980	1980	1982	1980	
Locklear, Bill James	R	Fayetteville	1980	1980	1983	1980	2004
Paxton, Roger D.	E	Fayetteville	1980	1980	1986	1980	
Rawlings, James A.	E	Central IL	1980	1980	1984	1992	
Smith, Ira H.	E	Fayetteville	1980	1980	1984	1980	
Southern, H. Gray	E	Fayetteville	1980	1980	1982	1980	
Stanley, Richard A., Jr.	R	Fayetteville	1980	1980	1982	1980	2003
Swartz, Alan P.	E	Fayetteville	1980	1980	1984	1980	
Wade, David C.	E	Fayetteville	1980	1980	1984	1980	
Wittman, Raymond K.	E	Fayetteville	1980	1980	1982	1980	
Christianson, Diane	E	Collegeville, MN	1981	1981	1986	1985	
Cobb, A. Gene, Jr.	E	Fayetteville	1981	1981	1986	1981	
Cook, Charles M.	E	Fayetteville	1981	1981	1983	1981	
Everett, Glenn B.	E	Fayetteville	1981	1978	1986	1981	
Frazier, R. Carl, Jr.	E	Fayetteville	1981	1981	1986	1981	
Gales, Alvester I.	E	Fayetteville	1981	1981	1986	1981	
Lindblade, Susan C.	E	Fayetteville	1981	1981	1983	1981	
Merchant, Michele W.	E	Fayetteville	1981	1981	1984	1981	
Greenwood, Susan Pate	E	Fayetteville	1981	1981	1983	1981	
Reavis, James L., Jr.	R	Fayetteville	1981	1981	1986	1981	2004
Smith, Charles C.	E	Fayetteville	1981	1975	1985	1981	
Supplee, Thomas B.	E	Fayetteville	1981	1981	1987	1981	
Tatum, Jimmie R.	E	Fayetteville	1981	1981	1986	1981	
Tyson, John H.	E	Fayetteville	1981	1981	1986	1981	
Yow, W. Joseph, Jr.	E	Fayetteville	1981	1981	1985	1981	
Bowden, R. Lawrence, Jr.	E	AL-W. FL	1982	1982	1988	1982	
Boykin, William A.	E	Fayetteville	1982	1982	1984	1982	
Harsh-Cafferty, Susan L.	IL	Fayetteville	1982	1982	1986	1982	
Johnson, Glenda N.	R	Fayetteville	1982	1982	1984	1982	2002
Smith, Bobby E.	R	Fayetteville	1982	1969	1986	1982	2002
Spaulding, David V.	E	Kentucky	1982	1982	1984	1986	
Allen, F. Bruce	E	Fayetteville	1983	1983	1987	1983	
Allred, Susan L.	E	Fayetteville	1983	1983	1986	1983	
Brunson, Jesse	E	Fayetteville	1983	1983	1987	1983	
Cribb, Jerry W.	E	Fayetteville	1983	1983	1986	1983	
Felton, Gayle C.	E	Fayetteville	1983	1983	1989	1983	
Huskins, James R., Sr.	E	Fayetteville	1983	1983	1987	1983	
Lowry, Jerry	E	Fayetteville	1983	1983	1987	1983	
McQuade, J. Stanley	E	Irish Meth. Conf.		#	1955	1986	
Metcalf, Ellen H.	E	Fayetteville	1983	1983	1985	1983	
Oldham, Kirk Bradley	E	FL	1983	1983	1986	1990	
Owens, Charles B.	E	Fayetteville	1983	1983	1986	1983	
Sweeley, Thomas L.	E	Fayetteville	1983	1983	1986	1983	
Trotter, J. Albert	IL	Fayetteville	1983	1983	1987	1983	
Whitaker, Karen H.	E	Fayetteville	1983	1983	1985	1983	
Blanchard, Randy C.	E	Fayetteville	1984	1984	1986	1984	
Clayton, Richard T.	E	Fayetteville	1984	1984	1988	1984	
Crowe, John M.	E	Fayetteville	1984	1984	1988	1984	
Davis, Eldrick R.	E	Fayetteville	1984	1984	1988	1984	
Edwards, Camille O.	IL	Fayetteville	1984	1984	1988	1984	
Eure, A. J., Jr.	R	Fayetteville	1984	1984	1986	1984	1995
Evans, Tommy L.	IL	Fayetteville	1984	1984	1988	1984	
Gleaves, Edith L.	E	Fayetteville	1984	1984	1988	1984	

Name	Status	First Admitted		Deacon	Admitted		Year Retired
		Where	When		Ordained to NC	Conf.	
Higgins, Lawrence C.	IL	Fayetteville	1984	1984	1987	1984	
Hunnings, Bess G.	E	Fayetteville	1984	1984	1987	1984	
Madison, J. Talton, Jr.	E	Fayetteville	1984	1984	1986	1984	
Mason, Glenn E.	R	Fayetteville	1984	1984	1988	1984	2004
Osteen, E. Powell, Jr.	E	Fayetteville	1984	1984	1987	1984	
Strother, Jonathan E.	E	Fayetteville	1984	1984	1988	1984	
Warren, W. Arthur, Jr.	E	Fayetteville	1984	1984	1987	1984	
Wilkerson, Richard P.	E	Fayetteville	1984	1984	1986	1984	
Woodard, John R., Jr.	E	Fayetteville	1984	1984	1986	1984	
Banks, David A.	E	Fayetteville	1985	1985	1987	1985	
Fairley, Leonard E.	E	Fayetteville	1985	1985	1988	1985	
Hicks, Phyllis	E	Fayetteville	1985	1985	1988	1985	
Hollis, Thomas M.	E	Fayetteville	1985	1985	1989	1985	
Jarrett, Eddie Jo	R	Fayetteville	1985	1985	1992	1985	1997
Lackey, Duke C.	E	Fayetteville	1985	1985	1989	1985	
Pasquarello, Michael	E	Fayetteville	1985	1985	1987	1985	
Shields, Robert S.	R	Fayetteville	1985	1985	1990	1985	1995
Stanley, Bruce E.	E	Fayetteville	1985	1985	1987	1985	
Sykes, R. Michael	E	Fayetteville	1985	1985	1989	1985	
Williams, William F.	E	Fayetteville	1985	1985	1988	1985	
Benson, David Clark	E	Durham	1986	1986	1991	1986	
Clyburn, M. Claire	E	Durham	1986	1986	1989	1986	
Cole, Lisa Ann Brown	E	Durham	1986	1986	1988	1986	
Franklin, K. Mike	E	Durham	1986	1986	1988	1986	
Jenkins, David O.	E	Durham	1986	1986	1988	1986	
Langley, Delores Anne	E	Durham	1986	1986	1990	1986	
Loy, Samuel W.	E	Durham	1986	1986	1988	1986	
Lykins, Mark Elvin	E	Durham	1986	1986	1991	1986	
Marsicano, Leslie M.	E	Durham	1986	1986	1988	1986	
McMillan, Samuel D. III	E	Durham	1986	1986	1989	1986	
Mitchell, William K., Jr.	E	Durham	1986	1986	1990	1986	
Morgan, Deborah Ann	E	Durham	1986	1986	1990	1986	
Mullen, Roderic L.	E	Durham	1986	1986	1988	1986	
Purcell, Joan M.	E	Durham	1986	1986	1992	1986	
Robinson, Larry	E	Durham	1986	1986	1989	1986	
Vieregg, Carla S.	E	Durham	1986	1986	1994	1986	
Pilgrim, Carolyn S..	E	Durham	1986	1986	1990	1986	
Snider, Ronald J.	E	Durham	1986	1986	1990	1986	
Tysinger, Richard M.	E	Durham	1986	1986	1989	1986	
Williams, Samuel A., Jr.	E	Durham	1986	1986	1989	1986	
Wingo, Brian Wayne	E	Durham	1986	1986	1991	1986	
Brown, Vernon W. III	E	Fayetteville	1987	1987	1990	1987	
Eldredge, Robert K.	R	Fayetteville	1987	1987	1990	1987	1996
Hall, Steven Michael	E	Fayetteville	1987	1987	1991	1987	
Holliday, William Ervin	E	Fayetteville	1987	1987	1991	1987	
Jenks, Gregory K.	E	Fayetteville	1987	1987	1990	1987	
Langley, Delores Anne	E	Fayetteville	1987	1987	1990	1987	
Malloy, David O.	E	Fayetteville	1987	1987	1990	1987	
Rex, Leonard J.	E	Louisville	1987	1987	1990	1995	
Roberts, Jeffrey Lee	E	Fayetteville	1987	1987	1991	1987	
Sheets, R. Branson III	E	Fayetteville	1987	1987	1989	1987	
Brown, James Stanley	E	Fayetteville	1988	1988	1991	1987	

Name	Status	First Admitted		Deacon	Ordained	Admitted	Year Retired
		Where	When			to NC Conf.	
Collier, Milton Bailey, Jr.	E	Fayetteville	1988	1988	1991	1988	
Crane, Larry Dean	E	Fayetteville	1988	1988	1990	1988	
Fowler, Leon Delanoa	R	Wesleyan Ch	1988	1988	1990	1988	1990
Hudson, Pamela Jo	E	Fayetteville	1988	1988	1990	1988	
Innes, Randall E.	E	Fayetteville	1988	1988	1990	1988	
Jenkins, Edith Dudley	LA	Fayetteville	1988	1988	1991	1988	
Malloy, James E., Jr.	E	Fayetteville	1988	1988	1992	1988	
White, Dena M.	FL	Fayetteville	1988	1988	1990	1988	
Pollock, Kimberly A.G.	E	Fayetteville	1988	1988	1991	1988	
Mann, Barbara P.	E	Fayetteville	1988	1988	1991	1988	
Reynolds, Joyce R. M.	E	Fayetteville	1988	1988	1992	1988	
Russell, Timothy J.	E	Fayetteville	1988	1988	1990	1988	
Thompson, E. Geiselle I.	LA	Fayetteville	1988	1988	1991	1988	
Walters, Norma Jean	E	Fayetteville	1988	1988	1993	1988	
Ward, Richard Lee	E	Fayetteville	1988	1988	1991	1988	
Webb-Bowden, Julia	E	Fayetteville	1988	1988	1990	1988	
Wilburn, William J.	E	Fayetteville	1988	1988	1990	1988	
Witt, Peggy Ormsby	E	Fayetteville	1988	1988	1990	1988	
Witt, William J, Jr.	R	Fayetteville	1988	1988	1990	1988	1999
Woodhouse, Andrea R.	E	Fayetteville	1988	1988	1991	1988	
Woodhouse, David W.	E	Fayetteville	1988	1988	1991	1988	
Aydlett, W. Christopher, Jr.	E	Fayetteville	1989	1989	1992	1989	
Bailey, James Edward	E	Fayetteville	1989	1989	1993	1989	
Conner, Sandra J. (Rose)	E	Fayetteville	1989	1989	1991	1989	
Fox, Doris T.	IL	Fayetteville	1989	1989	1992	1989	
Graves, Stacey Z.	IL	Fayetteville	1989	1989	1992	1989	
Hall, William K., Jr.	E	Fayetteville	1989	1989	1992	1989	
Harrington, William D.	E	Fayetteville	1989	1989	1991	1989	
Kossan, Joseph E.	R	Fayetteville	1989	1989	1993	1989	2001
Maynard, Randall G.	E	Fayetteville	1989	1989	1991	1989	
McElroy, Steven W.	E	Fayetteville	1989	1989	1991	1989	
Miller, Lon W.	IL	W. VA	1989	1989	1992	1995	
Milton, Stuart M.	E	Fayetteville	1989	1989	1992	1989	
Moehring, David O.	E	CA-NV	1989	1989	1994	1995	
Pierce Guider, Charlene	E	Fayetteville	1989	1989	1991	1989	
Page, Jack W., Jr.	E	Fayetteville	1989	1989	1993	1989	
Singley, Kenneth C.	E	Fayetteville	1989	1989	1992	1989	
Smith, George J.	E	Fayetteville	1989	1989	1992	1989	
Winston, Joseph A. III	E	Fayetteville	1989	1989	1991	1989	
Belcher, Carl Dean	E	Fayetteville	1990	1990	1993	1990	
Bingham, William A.	E	Fayetteville	1990	1990	1994	1990	
Denny, Clyde A.	E	Fayetteville	1990	1990	1992	1990	
Gillikin, Haywood W.	E	Fayetteville	1990	1990	1992	1990	
Graves, Walter L.	E	Fayetteville	1990	1990	1992	1990	
Hammond, Robert M.	E	Fayetteville	1990	1990	1993	1990	
Hinnant, Henry M.	E	Fayetteville	1990	1990	1992	1990	
Jackson, Richard C.	E	AME Zion	1990	1990	+	1990	
Leburg, Michael W.	E	Fayetteville	1990	1990	1993	1990	
Martin, Sam Francis III	E	Fayetteville	1990	1990	1994	1990	
Minnick, Jonathan A.	E	VA	1990	1990	1995	1993	

Name	Status	First Admitted		Deacon	Admitted		Year Retired
		Where	When		Ordained to NC	Conf.	
Warren, D. Ray	E	Fayetteville	1990	1990	1993	1990	
Weaver, James T., Jr.	E	Fayetteville	1990	1990	1993	1990	
Allred, Gary E.	E	Fayetteville	1991	1991	1995	1991	
Bauman, Robert J.	E	Fayetteville	1991	1991	1994	1991	
Cheasty-Miller, Patrice A.	E	Fayetteville	1991	1991	1996	1991	
Currin, Douglas B.	E	Fayetteville	1991	1991	1995	1991	
Hatch, Mary Martha	E	Fayetteville	1991	1991	1993	1991	
Krueger, Todd S.	E	Fayetteville	1991	1991	1993	1991	
Parker, Joyce L.	FL	Fayetteville	1991	1991	1993	1991	
Parker, Richard H.	LA	Fayetteville	1991	1991	1993	1991	
Switzer, Mary Ellen P.	E	Fayetteville	1991	1991	1996	1991	
Benson, Ann Giles	E	Fayetteville	1992	1992	1995	1992	
Carpenter, Robert L., Jr.	E	Fayetteville	1992	1992	1996	1992	
Check, John Michael	E	Fayetteville	1992	1992	1994	1992	
Galipi, Victor L.	LA	Wesleyan Ch.	#	+	1994	1994	
Hood, Elizabeth H.	E	Fayetteville	1992	1992	1994	1992	
Johnson, J. Donald	R	Fayetteville	1992	1992	1995	1992	2000
McLeod, Walter E.	E	Fayetteville	1992	1992	1996	1992	
Plowman, Sally S.	E	Fayetteville	1992	1992	1995	1992	
Sharp, Richard C.	R	Fayetteville	1992	1992	1994	1992	2000
Smith, Adolph C.	E	Fayetteville	1992	1992	1995	1992	
Bledsoe, Lisa C.	E	Fayetteville	1993	1993	1997	1993	
Dunham, Paul R.	E	Fayetteville	1993	1993	1997	1993	
Formo, Steven N.	E	Fayetteville	1993	1993	1997	1993	
Greenway, Richard O.	E	Fayetteville	1993	1993	1997	1993	
Motley, Joseph A.	E	Fayetteville	1993	1993	1996	1993	
Preston, Hunter H.	E	Fayetteville	1993	1993	1995	1993	
Reed, James C.	E	Fayetteville	1993	1993	1997	1993	
Severt, Jeffrey L.	E	Fayetteville	1993	1993	1996	1993	
Shields, Donald R.	E	Fayetteville	1993	1993	1995	1993	
Tyson, Bobby P., Jr.	E	Fayetteville	1993	1993	1995	1993	
Warren, W. Donald	E	Fayetteville	1993	1993	1995	1993	
Brooks, Ernest Ray	E	Fayetteville	1993	1993	1996	1993	
Buffaloe, Janet L. K.	E	Fayetteville	1993	1993	1996	1993	
Coffman, Laurie Hays	E	Fayetteville	1993	1993	1996	1993	
Early, Laura G.	E	Fayetteville	1993	1993	1996	1993	
Harry, James H.	E	Fayetteville	1993	1993	1996	1993	
Holmes, Audrey C.	E	Fayetteville	1993	1993	1996	1993	
Hankal, Madison N.	E	Fayetteville	1994	1994	1996	1994	
Johnson, Kathryn R.	E	Fayetteville	1994	1994	1996	1994	
Laytham, D. Brent	E	Fayetteville	1994	1994	1996	1994	
Namkung, Kong Suk	E	Fayetteville	1994	1994	1996	1994	
Odom, Joyce D.	E	Fayetteville	1994	1994	1997	1994	
Baker, G. Kevin	E	Fayetteville	1995	1995	1997	1995	
Drum, Barry P.	FL	Fayetteville	1995	1995	1997	1995	
Drye, Judith B.	E	Fayetteville	1995	1995	1997	1995	
Hill, Edward C.	E	Fayetteville	1995	1995	1997	1995	
Vickers, Hope A.	E	Fayetteville	1995	1995	1997	1995	
Weinrich, Luise K.	LA	Fayetteville	1995	1995	1997	1995	
Argo, D. Anthony	FD	Fayetteville	1997	1997	----	1997	

Name	Status	First Admitted		Deacon	Admitted		Year Retired
		Where	When		Ordained to NC	Conf.	
Hayes, Carol Dell	IL	Fayetteville	1997	1997	----	1997	
Stewart, Patricia H.	FD	Fayetteville	1997	1997	----	1997	
Huckaby, Robert L.	FD	Fayetteville	1997	1997	----	1997	
Irvine, Robert J.	FD	Fayetteville	1997	1997	----	1997	
Jacobs, Harold D.	FD	Fayetteville	1997	1997	----	1997	
Lilliston, Elaine A.	FD	Fayetteville	1997	1997	----	1997	
Logston, Linda S.	FD	Fayetteville	1997	1997	----	1997	
Lykins, Patricia J..S.	FD	Fayetteville	1997	1997	----	1997	
Norton, Mary Jane P.	FD	Fayetteville	1997	1997	----	1997	
Vaughn, Stephen W. II	FD	Fayetteville	1997	1997	----	1997	
Arthurs, Jeffrey D	E	Balt.-Wash.	1995	1995	1998	1996	
Bates, Sally G.	E	Fayetteville	1995	1995	1998	1995	
Casteel, Joseph W.	E	Fayetteville	1995	1995	1998	1995	
Dawson, Ronnie R.	E	Fayetteville	1994	1994	1998	1994	
Edgerton, Martha K.	E	Fayetteville	1991	1991	1998		
Frese, Michael D.	E	Fayetteville	1994	1994	1998	1994	
Murphy, James O.	E	Fayetteville	1996	1996	1999	1996	
Newman, Thomas W.	E	Fayetteville	1996	1996	1998	1996	
Noble, James C.	E	Fayetteville	1993	1993	1998	1993	
Perry, Brian D.	E	Fayetteville	1988	1995	1998	1988	
Simpson, Robert W.	E	Fayetteville	1994	1994	1998	1994	
Stutts, Donald S.	E	Fayetteville	1996	1996	1998	1996	
Taylor, Berry L. II	E	Fayetteville	1992	1992	1998	1992	
Benjamin, Shane M.	E	Fayetteville	1995	1995	1999	1995	
Cummings-Worix, Carolyn	E	Fayetteville	1995	1995	1999		
Drake, Para R.	E	Fayetteville	1996	1996	1999	1996	
Edwards, Steven M.	E	Fayetteville	1997	1997	1999	1997	
Fowler-Marchant, Donna	E	Fayetteville	1997	1997	1999	1997	
Gast, Michael F.	E	Fayetteville	1996	1996	1999	1996	
McGarvey, Gregory L.	E	Fayetteville	1994	1994	1999	1994	
Murphy, James O. Jr.	E	Fayetteville	1996	1996	1999	1996	
Namkoong, Won S.	E	Fayetteville	1995	1995	1999	1995	
Partin, Duane R.	E	Fayetteville	1995	1995	1999	1995	
Pearson, James D.	E	Fayetteville	1993	1993	1999	1993	
Plowman, Charles H.	E	Fayetteville	1995	1995	1999	1995	
Sasser, Louis A.	E	Fayetteville	1997	1997	1999	1997	
Shipman, Marilyn K.	E	Fayetteville	1996	1996	1999	1996	
Spence, Clinton W.	E	Fayetteville	1991	1991	1999	1991	
Stewart, Donald K.	E	Fayetteville	1994	1994	1999	1994	
Wright, Johnnie L.	E	Fayetteville	1995	1995	1999	1995	
Budzinski, William M.	E	Fayetteville	1998	1998	2000	1998	
Colon-Emeric, Edgardo	E	Fayetteville	1998	1998	2000	1998	
Crank Sr., Stewart A.	E	Fayetteville	1997	1997	2000	1997	
Girod, David W.	E	Fayetteville	1998	1998	2000	1998	
Harbin, Harold H.	E	Fayetteville	1996	1998	2000	1996	
Harrison, Shana D.	E	Fayetteville	1997	1997	2000	1997	
Henderson, Regina	E	Fayetteville	1997	1997	2000	1997	
Hocutt, Allison B.	E	Fayetteville	1997	1997	2000	1997	
Jeffries, Jonathan D.	E	Fayetteville	1996	1996	2000	1996	
King, Carl H.	E	Fayetteville	1997	1997	2000	1997	
Miller, Theodore R.	E	Fayetteville	1998	1998	2000	1998	
Ponder, Jr., Reginald W.	E	Fayetteville	1998	1998	2000	1998	

Name	Status	First Admitted		Deacon	Admitted		Year Retired
		Where	When		Ordained to NC	Conf.	
Poole, Bettye D.	E	Fayetteville	1997	1997	2000	1997	
Walton, Brenda C.	E	Fayetteville	1998	1998	2000	1998	
Wingfield, Neal E.	E	Fayetteville	1997	1997	2000	1997	
Altman Jr., William H.	E	Fayetteville	1997	1976	2001		
Culberson, James V.	E	Fayetteville	1999	1999	2001		
Hadden, Sidney G.	E	Fayetteville	1997	1997	2001		
Hoyle, William S.	E	Fayetteville	1998	1998	2001		
Lewis, Stanley A.	E	Fayetteville	1999	1999	2001		
Mentzer, James G.	E	Fayetteville	1998	1998	2001		
Pittard III, Lee R.	E	Fayetteville	1998	1999	2001		
Spivey, Richard V.	E	Fayetteville	1999	1999	2001		
Stutts, Connie C.	E	Fayetteville	1997	1997	2001		
Wilson, Jenny H.	E	Fayetteville	1999	1999	2001		
Archer, Patricia	FD	Fayetteville	1998	1998			
Barrineau, Harry P.	E	S. Georgia	1978	1978	1982		2005
Belec, J. Peter	E	W. New York				1995	2005
Killian, Diana B.	E	MO East				1997	
Lamm, Kim S.	FD	Fayetteville		1999			
Kunka, Alice	FD	Fayetteville		1999			
Lee-Torres, Ronda	IL	Virginia		2001			
Lawrence, Teresa E.	E	Fayetteville			2001		
Morris, Brigitte A.	FD	Fayetteville		1998			
Powell, Cynthia	FD	Fayetteville		1998			
Pugh, Nancy	FD	Holston		2001			
Taylor, Linda R.	E	W. PA			1994	2000	
Walker-Jones, Kelli	E	Memphis	1985	1983	1985		
Waters, Denise	FD	Fayetteville		1997			
Watson, Debra S.	E	Virginia	1981	1981	1999	1999	
Williams, Richard	FD	Fayetteville		1997		2003	
Weisser, William J.	FD	Fayetteville		1997			
Wilson-Parsons, Charles	E	S. Georgia	1985	1985	1989	2000	
Wilson-Parsons, M.J.	E	S. Georgia				2000	
Hoyle, William S.	E	Fayetteville	1998	1998	2001		
Lewis, Stanley A.	E	Fayetteville	1999	1999	2001		
Mentzer, James G.	E	Fayetteville	1998	1998	2001		
Pittard III, Lee R.	E	Fayetteville	1998	1999	2001		
Spivey, Richard V.	E	Fayetteville	1999	1999	2001		
Stutts, Connie C.	E	Fayetteville	1997	1997	2001		
Wilson, Jenny H.	E	Fayetteville	1999	1999	2001		
Thornton-Irvine, Janet G.	E	Fayetteville			2002		
Beck, David Jack	E	Fayetteville			2002		
Buckingham, Kenneth R.	E	Fayetteville			2002		
Carter III, George R.	E	Fayetteville			2002		
Cauley, Marty Jeffrey	E	Fayetteville			2002		
Chou, Lily Ker	E	Fayetteville			2002		
Clarke, Holt A.	E	Fayetteville			2002		
Dorsey, Dora Russell	E	Fayetteville			2002		
Farmer, Richard L	E	Fayetteville			2002		
Gallagher-Smith, Stanley	E	Fayetteville			2002		
Hill, Jan Nicholson	E	Fayetteville			2002		
Jones, Donnie Lee	E	Fayetteville			2002		
Lain, Jr., William Douglas	E	Fayetteville			2002		

Name	Status	First Admitted		Deacon	Admitted		Year
		Where	When		Ordained to NC Conf.	Retired	
Lowry, Jr., Herbert	E	Fayetteville			2002		
MacKinnon, Melissa R.	E	Fayetteville			2002		
Olsen, William Abbott	E	Fayetteville			2002		
Rose, Robert Dan	E	Fayetteville			2002		
Snyder, Jack Robert	E	Fayetteville			2002		
Thompson, Roscoe M.	E	Fayetteville			2002		
Cummings, S. Dufrene	E	Fayetteville			2002(Readmitted)		
DeJesus, Edgar R.	E	Fayetteville			2003		
Faggart, William Bryan	E	Fayetteville			2003		
Gilliam, Pamela J.	E	Fayetteville			2003		
Hayes, Laura E.	E	Fayetteville			2003		
Huffman, Bryan S.	E	Fayetteville			2003		
Logue, Kelly Lyn	E	Fayetteville			2003		
Martin, Jerry D.	E	Fayetteville			2003		
Mathews, Richard T.	E	Fayetteville			2003		
Noy, Carol E.	E	Fayetteville			2003		
Seate, Adam F.	E	Fayetteville			2003		
Wells, Benjamin E.	E	Fayetteville			2003		
Buckley, Betty Ann	FD	Fayetteville			2004		
Ahl, Anne W.	E	Fayetteville			2004		
Brewer, Robert W.	E	Fayetteville			2004		
Campbell, Elizabeth S.	E	Fayetteville			2004		
Fletcher, Robert L.	E	Fayetteville			2004		
Glaze, Coleman L.	E	Fayetteville			2004		
Holloway, Teresa C.	E	Fayetteville			2004		
Hutchins, David C.	E	Fayetteville			2004		
MacVane, Joy R.	E	Fayetteville			2004		
Mills, Taylor W.	E	Fayetteville			2004		
Neal, Jeanne R.	E	Fayetteville			2004		
Peay, Dennis C.	E	Fayetteville			2004		
Reaves, Timothy L.	E	Fayetteville			2004		
Simpson, Thomas A.	E	Fayetteville			2004		
Sims, Anne W.	E	Fayetteville			2004		
Sims, Benjamin N.	E	Fayetteville			2004		
Allen, William Henry	E	Fayetteville			2005		
Arthurs, Tracy Clayton	E	Fayetteville			2005		
Burnette, Renee'	E	Fayetteville			2005		
Burris, Carolyn Hunt	E	Fayetteville			2005		
Collins, Sylvia	E	Fayetteville			2005		
Dornsmith, Suzanne E.	E	Fayetteville			2005		
Eubanks, John Michael	E	Fayetteville			2005		
Green, Lindsay Grahsm	E	Fayetteville			2005		
Jenness Jr., Eugene R.	E	Fayetteville			2005		
Lowery, III, James T.	E	Fayetteville			2005		
Martin, Erin Angela	E	Fayetteville			2005		
McLean, Kenneth B.	E	Fayetteville			2005		
Sexton, Curtis Keith	E	Fayetteville			2005		
Thomas, Ginger Ann	E	Fayetteville			2005		
Upton, John Pendleton	E	Fayetteville			2005		
White, Susan Harris	E	Fayetteville			2005		
Williams, David Bennett	E	Fayetteville			2005		

+ Orders recognized from another denomination  
# No Deacon's Orders



## SPOUSES OF DECEASED CLERGY

**Allen, Alice, (Gordon)**

1843 Lynne Avenue • Henderson, NC • 27536-2921 • (252) 492-2697

**Allen, Kay, (Ebern)**

2532 Woods Lane • Graham, NC • 27253

**Anderson, Barbara L., (H. E. III)**

PO Box 25494 • Fayetteville, NC • 28314-1898

**Aycock, Fran (John)**

1755A Haywood Manor Rd. • Hendersonville, NC • 28791 • (828) 891-6669

**Barrs, Patricia Akers, (William K.),**

3118 Terra Granada Drive • Walnut Creek, CA • 94595-3524

**Berry, Edith, (R. L. Fowlkes)**

1811 Shepard Street • Morehead City, NC • 28557-4051 • (252) 726-8564]

**Berry, Peggy Hill, (L. E. Hill)**

495 Buck Swamp Road • Goldsboro, NC • 27530-8032

**Boone, Ellen B, (Paul W.)**

1605 Sanderling Drive • Morehead City, NC • 28557-4807 • (252) 808-3456

**Boone, Katherine A. (Sidney)**

c/o S. Grant Boone, Jr. • PO Box 1868 • Roxboro, NC • 27573

**Boone, Ruth E., (Daniel C.)**

PO Box 372 • Halifax, NC • 27839-0372 • (252) 583-1941

**Bradley, Lorene G., (David)**

2414 Perkins Road • Durham, NC • 27706-2517 • (919) 489-4277

**Brandenburg, Lucille P., (F. Barden)**

670 Hicks Road • Candor, NC • 27229-8283 • (910) 572-2272

**Brigman, Ella Mae, (Carey H.)**

145 Straits Point Road • Beaufort, NC • 28516-7222

**Brodie, Helen (R. Stewart)**

6905 Wooden Rail Lane • Summerfield, NC • 27358-9219 • (336) 643-4080

**Brown, Catherine, (Chester),**

102 Tuscarora Drive • Hillsborough, NC • 27278-2530 • (919) 732-1812

**Bryan, Christine, (E. E.)**

409 Shadowy Lane • Goldsboro, NC • 27530

**Burgess, Gladys E., (Roy)**

1 South Granada Lane • Port Saint Lucie, FL • 34952-7568

**Byrd, Rosa Mae A. (A.D.)**

1000 Wesely Pines Road • Lumberton, NC • 28358 • (910) 618-0807

**Carruth, Roberta F., (Paul)**

3035 Wycliff Road • Raleigh, NC • 27607-3038 • (919) 787-3464

**Chaffin, Lucille, (Claude)**

6980 Hwy 705 • Robbins, NC • 27325 • (910) 948-2483

**Cheek, Helen F., (A.B. Falls, Jr.)**

1268 Basstown Road • Clinton, NC • 28328 • (910) 564-2166

**Cline, Alice (John)**

2713 Wycliff Rd. • Raleigh, NC • 27607 • (919) 787-2030

**Coble, Virginia B., (Joseph F.)**

407 Walking Stick Trail • Clinton, NC • 28328-2251 • (910) 739-1836

**Coile, Sara (Jim)**

3308 Huntmaster Rd. • New Bern, NC • 28562 • (919) 633-5816

**Connor, Frankie B., (W. O.)**

127 Westbrook Drive • Wilmington, NC • 28405-7501 • (910) 799-0400

**Cotton, Alice V., (Worth B.)**

PO Box 444 • Carthage, NC • 28327 • (910) 947-2720

**Couchman, Elsie, (J.R.)**

311 Longwood Drive • Newport News, VA • 23606-3756

**Crawley, Mary M. P., (Hyder F.)**

1203 Dogwood Lane • Wilson, NC • 27896

**Crew, Allice H. (Bill)**

309 Lakewood Circle • Greer, SC • 29651 • (864) 877-6730

**Crow, Norma Loise, (William)**

325 Midland Road • Southern Pines, NC • 28387 • (910) 692-2182

**Davenport, Georgia C. (Wm.S.)**

3528 Mobley's Bridge Road • Grimesland, NC • 27837 • (252) 752-4573

**Davis, Elizabeth R., (George A.)**

2254 Preacher Davis Road • Haw River, NC • 27258

**Dawson, Deltra, (Robert W.)**

Rt.7, Box 8 • Mary Lane • Whiteville, NC • 28472 • (919) 642-5817

**Desrosiers, Betty, (N.A.)**

290 Poplar Creek Drive • Wilkesboro, NC • 28697 • (336) 838-1089

**Dillman, Dorothy, (Lewis)**

506 Apache Trail • Edenton, NC • 27932-6169 • (252) 221-8444

**Dillon, D. Anita, (F.F.)**

572 Saulston Road • Goldsboro, NC • 27534-8522 • (919) 778-6472

**Dodson, Georgia, (Sam)**

7311 Calibre Park Drive • Apt 204 • Durham, NC • 27707-5678 • (919) 489-7898

**Drew, Joan N., (Robert M.)**

200 George Street • Fairmont, NC • 28340-2054 • (910) 628-8965

**Dunn, Aileen, (J. C.)**

1000 Wesley Pines Road • Lumberton, NC • 28358-2148 • (910) 739-0133

**Eakin, Frances (Charles)**

6516 Park Springs Rd. • Pelham, NC • 27311 • (336) 388-1045

**Early, Crisstine S., (Joyce V.)**

100 Heritage Drive • # 207 • St Simons, GA • 31522-2023

**Edwards, Fleeta C., (J.E.Wood)**

183 Thorpe Street • Henderson, NC • 27536-4850 • (252) 438-2871

**Edwards, Geraldine B., (J. Paul)**

507 Cashwell Place • Goldsboro, NC • 27534-7528 • (919) 736-1206

**Ellis, Luella, (W.M.)**

102 Fairview Street • Williamston, NC • 27892-1406 • (252) 792-8453

**Eubanks, Lina West, (George B.)**

150 Lina Eubanks Road • Trenton, NC • 28585-0243

**Evans, Mary Frances, (Willie J.)**

1624 Bennington Court • Canton, MI • 48188

**Fisher, Mabel B., (Jesse T.)**

9 Clegg Street • Franklinton, NC • 27525-1325 • (919) 494-2228

**Frale, Melva McNeill, (Fletcher),**

910 Avery Place • Greensboro, NC • 27408-7702

**Frazier, Sharon W. (K.J.Wilson III)**

1868 Highway 16 • South, Jefferson • 28640 • (336) 246-7113

**Freeman, Kathryn A., (William L)**

3122 Dixon Road • Durham, NC • 27707

**Garrison, Nancy (Robert)**

QE 30, Conj. Q. Casa 31, 71.065170 • Guara 2 • Brasilia, DF Brazil

**Gehweiler, Bonnie Jones (S.J. Jones)**

421 Ridge Road • Waynesville, NC • 28786-5043

**Graham, Clementine H., (O.M.)**

717 Walnut Street • Laurinburg, NC • 28352-4529 • (910) 276-0180

**Green, Naomi W., (L.A.)**

100 Green Lane • Blackstone, VA, • 23824 • (804) 292-1593

**Griffis, Nena D., (James W.)**

611 Sumner Avenue • Greenwood, MS • 38930-2436

**Grimes, Ruby (Joseph J)**

1316 Pruden Street • Roanoke Rapid, NC • 27870-3119 • (252) 535-1007

**Gurley, Eloise, (R. G.)**

PO Box 367 • Selma, NC • 27576-0367 • (919) 965-3226

**Hale, Dilys R., (Holland L.)**

517 Morreene Road • Durham, NC • 27705-2924 • (919) 383-2116

**Hamilton, Susan F., (R. C., Jr.)**

2188 Scotts Hill Loop Road • Wilmington, NC • 28405-6742 • (910) 686-9519

**Hardison, Phyllis, (R. Vance)**

310 E 13th Street • Washington, NC • 27889-3730 • (252) 946-7004

**Hedden, Jean Middleton, (Forrest)**

958 Birch Creek Drive • Wilmington, NC • 28403-4200 • (910) 791-7633

**Hicks, Margaret, (C. B.)**

262 Angelo Circle • Whiteville, NC • 28442 • (910) 642-2760

**Hill, A. LaRue (A.P.)**

2009 Fairview Way • Greenville, NC • 27858 • (910) 355-9109

**Hill, Charlotte G., (Noah B.)**

463 Albemarle Dr. • Fayetteville, NC • 28311 • (910) 488-4179

**Hill, Willar T. (Jonathan C.)**

48ll Gaynor Road • Charlotte, NC • 28211

**Hix, Elizabeth S. (Clarence)**

804 Lucky Street • Fayette, MO • 65248-9803 • (660) 248-2697

**Hogue, Ollie M., (George E.)**

403 W 39th Street • Wilmington, DE • 19802-2115 • (302) 764-3183

**Hollowell, Jo Anne, (Clifton R.)**

206 Sunset Drive • Hertford, NC • 27944-1423 • (252) 426-5461

**Jackson, Henrietta, (Lester)**

308 Golfers Lane • Nashville, NC • 27856 • (252) 459-2355

**Jarvis, Ann Alexander, (Dwight C.)**

6203 Lookout Loop • Raleigh, NC • 27612 • (919) 845-9168

**Jerome, Jean P., (R. L.)**

2100 Twin Church Road • Unit 47 • Florence, SC • 29501-8285

**Johnson, Sally P., (C. A.)**

4055 Randall Mill Road • Atlanta, GA • 30327-0000

**Johnson, Willie, (Harvey B.)**

2600 Croasdaile Farm Parkway • A 328 • Durham NC • 27705 • (919) 384-2189

**Jones, Anne Jarvis, (Dwight)**

801 Sawmill Rd. • Raleigh, NC • 27615

**Jones, Florence, (Barney)**

PO Box 3058 • Bridgehampton, NY • 11932-3058 • (516) 537-0266

**Jones, Helen, (Norwood)**

321 Barbour St. • Clayton, NC • 27520 • (919) 553-2492

**King, Jean Fisher, (A.K.)**

5315 Yardley Terrace • Durham, NC • 27707-9740 • (919) 489-6497

**King, Mollie D., (W. R.)**

PO Box 204 • Sneads Ferry, NC • 28460-0204 • (910) 327-2565

**Knowles, Loretta S. (Worlise)**

3200 Oaks Road • New Bern, NC • 28560 • (252) 637-9134

**Layfield, Frances Z., (P. H., Jr)**

c/o Sue Sandell • Decatur, GA • 30033 • (404) 633-1785

**Lee, Barbara O., (Don Paul)**

1607 East Pine Street • Goldsboro, NC • 27530-6135 • (919) 734-4465

**Lee, Mildred M., (Allen C.)**

1000 Wesley Pines Road • Lumberton, NC • 28358-2148

**Leonard, Asilee V. (Cecil T.)**

4072 Pine Ridge Rd. • Franklinton, NC • 27525 • (919) 528-1438

**Lewis, Ruth C., (Leon, Jr.)**

368B Big Daddys Road • Pikeville, NC • 27863-9474 • (919) 242-6342

**Lincoln, Lucy (C. Eric)**

2507 Tanglewood Dr. • Durham, NC • 27705 • (919) 493-4386

**Lowry, Brenda, (Tryon D.)**

4850 Pinedale Boulevard • Lumberton, NC • 28358-2102 • (910) 738-2404

**Lupton, Virginia (Jim)**

PO Box 188 • Simpson, NC 27879-0188 • (252) 758-4314

**MacLean, Kathleen (Robert A.)**

1100 Kittrell Rd. • Kittrell, NC • 27544 • (252) 430-8218

**Marsh, Audrey, (George M., Jr.)**

116 E Judd Street • Zebulon, NC • 27597-2422 • (919) 269-0322

**Mason, Delphia Hilton (Lemuel)**

25 Jackson Avenue • Buckhannon, WV • 26201 • (304) 472-3637

**May, Lee (Reagan)**

102 Meetins St. • Chapel Hill, NC • 27516 • (919) 968-4371

**McCall, Blanche, (Emmit C.)**

PO Box 13104 • Anderson, SC • 29624 • (864) 296-1154

**McCullen, Gladys C., (Billie)**

517 Grantham School Road • Goldsboro, NC • 27530-9763 • (919) 689-2429

**McLamb, Katie, (M. D.)**

RR 4 Box 196 • Rockingham, NC • 28379-9420 • (910) 582-1485

**McLamb, Azile, (H.M.)**

163 Springmoor Drive • Raleigh, NC • 27615-4300 • (919) 848-7163

**McLendon, Marie S., (J.A.)**

1433 Jim Johnson Road • Fayetteville, NC • 28301 • (910) 483-9967

**McMillan, Frances B. (Sam)**

4801 Deerwood Drive • Raleigh, NC • 27612 • (919) 789-0718

**McNair, Flossie (E. Maxwell)**

19620 Sally McNair Road • Laurinburg, NC • 28352-7142 • (910) 276-4634

**McPherson, Tracy T., (Bruce W.)**

3608 Apollo Court • Raleigh, NC • 27604 • (919) 877-0715

**Meacham, Carrie Rook, (W. F.)**

P O Box 97 • Ellerbe, NC • 28338-0097 • (919) 652-6107

**Meadows, Diane Schutt, (C. Dubois)**

2698 Weavers Chapel Road • Littleton, NC • 27850-9587

**Mewborn , Patricia, (Charles H.)**

8142 Gibson Road • Gibson, NC • 28343-8434 • (910) 268-4968

**Minor, Mary T., (Harold D.)**

609 Boyd Mill Avenue • Unit 4 • Regency Square • Franklin, TN • 37064

**Mitchell, Helen W. (John D.)**

120 Ebenezer Church Rd • Goldsboro, NC • 27530-9467

**Mitchell, Vivian, (Maness)**

622 Wimbleton Drive • Raleigh, NC • 27609-4350 • (919) 787-3311

**Moe, Martha, (David L.)**

308 NE 58th Street • Oak Island, NC • 28465-4813 • (910) 278-6570

**Mooney, Nellie G. (Bob)**

504 Alamance Rd. • Burlington, NC • 27215 • (336) 229-0224

**Moore, Nina Ray, (Jack W)**

530 Avent Street • Rocky Mount, NC • 27804-2704 • (252) 972-4588

**Mullikin, Irene H., (Wade A.)**

145-104 Halyburton Memorial Parkway • Wilmington, NC • 28412 • (910) 392-3817

**Newman, Colleen, (William W.)**

205 Center Street • Apex, NC • 27502-1701 • (919) 387-0347

**Nickens, Inez S., (C. Graham)**

1210 Park Avenue A • Goldsboro, NC • 27530-3918 • (919) 736-4196

**O'Briant Ruth, (Clarence)**

2836 Warrentown Rd. • Snow Hill, NC 28580 • (252) 747-4164

**Ormond, Helen, (J. Kern)**

1802 W Ehringhaus Street • Elizabeth City, NC • 27909 • (252) 338-2309

**Owen, Patricia, (J. Malloy III)**

4007 Logan Circle • Indian Trail, NC • 28079-6517 • (704) 882-8691

**Owens, Olivia Inez, (H. M., Jr.)**

111 Rowe Street • Goldsboro, NC • 27530-8803 • (252) 291-4253

**Page, Frances F., (Jack. W.)**

RR 3 • Box 508 • E. Mill Street • Rowland, NC 28383-9803 • (910) 422-8745

**Parnell, Lillie (Evander)**

6339 Worthington Dr. • Fayetteville, NC 28304-5577 • (910) 425-4824

**Paluck, Dianne Tisdale, (W.E. Tisdale)**

PO Box 97 • Burgaw, NC • 28425-0097 ¶ (910) 259-9096

**Petteway, Harriett F., (Warren)**

501 E Whitaker Mill Rd. • Apt. 407 C • Raleigh, NC • 27608-2655 • (919) 782-2951

**Phillips, Margaret, (H. A., Jr.)**

1075 N 3rd Street • Wytheville, VA • 24382-1171 • (252) 354-3198

**Phillips, Mary Elizabeth, (J.G.),**

205 Emerald Pond Lane • Apt. 115 • Durham, NC • 27705 • (919) 403-3551

**Ports, Jamie J., (George )**

210 South 3rd Street • Mebane, NC • 27302-2616 • (919) 563-5833

**Pullman, Margaret (Peggy), (Robert)**

324 McQueen Road • Aberdeen, NC • 28315 • (910) 944-9567

**Pursley, Elva N., (Forrest W.)**

PO Box 607 • Hamlet, NC • 28345-0607 • (910) 582-1050

**Reynolds, Bernice, (Foster L.)**

PO Box 95 • Salter Path, NC • 28575-0095 • (252) 247-3253

**Reynolds, Doris D., (Alonzo Lee)**

720 7th Avenue NE • Hickory, NC • 28601-3750 • (828) 322-8496

**Richardson, Alice M., (Allen)**

101 Williams Street • Tabor City, NC • 28463-2119

**Robinson, Mary, (Charles)**

672 Chaffin Ridge Road • Columbus, OH • 43214-2906 • (614) 459-3814

**Rogers, Jessie J., (Harry L.)**

8001 Penny Road • Raleigh, NC • 27606-9066 • (919) 851-1115

**Rouse, Marie P, (Jere A.)**

104 S Center Street • La Grange, NC • 28551-1712 • (252) 566-2298

**Russell, Alta Stone, (Leon)**

925 New Garden Road • Apt 609 • Greensboro, NC • 27410-3258

**Ruth, Robyn T., (Wm.A.),**

3121 Sacramento Drive • Virginia Beach, VA • 23456 • (757) 430-8830

**Salmon, Audrey H., (Frank D.)**

PO Box 531 • Shallotte, NC • 28459-0531 • (910) 754-4905

**Scroggs, Marilee, (Robin)**

10 Van Dyk Place • Pompton Plains, NJ • 07444-1654 • (973) 839-6157

**Seawell, Claudia M., (W. A.)**

6965 Snow Camp Road • Snow Camp, NC • 27349-9777 • (336) 376-6852

**Shoaf, Jane, (E. Clifford)**

4 Aldersgate Ct. • Durham, NC • 27705-1310 • (919) 384-2018

**Shockley, Doris, (Grant S.)**

3423 Revere Road SW • Atlanta, GA • 30331-2315 • (404) 344-0542

**Simonton, Nancy Jo (C.A.)**

6423 Summertree Lane • Charlotte, NC • 28270-4808 • (704) 367-0289

**Smith, Janet W., (Edward F., Jr.)**

2600 Croasdaile Farm Parkway • A-217 • Durham, NC • 27705

**Snypes, Marie D., (James)**

932 N. McMillan Avenue • #922C • Wilmington, NC • 28406 • (910) 395-1691

**Sparrow, Dorothy (Ray)**

115 Water Street • Bath, NC 27808 • (252) 923-1141

**Stanford, Jo Ann, (James C.)**

1017 N Hill Road • Fayetteville, NC • 28303-3814 • (910) 867-7018

**Staton, Marie Davis, (Jesse)**

143 George Taylor Road • Newport, NC • 28570-5044 • (252) 247-2981

**Stephenson, Hazel C. (M.O.)**

101 South Dimock Road • Washington, NC • 27889 • (252) 975-6650

**Stott, Flora (J. Doane)**

925 New Garden Road • Apt 501 • Greensboro, NC • 27410-3258 • (336) 294-3575

**Sullivan, Gregg, (G.D. Pappendick)**

308 Collinwood Drive • Burlington, NC • 27215-9706 • (336) 584-4029

**Sutton, Janie, (J.E.)**

101 Sugar Lane • Knightdale, NC • 27545 • (919) 266-9098

**Tenney, Izella M, (H. Lester)**

807 Doctors Drive • Kinston, NC • 28501-1582 • (252) 527-1079

**Thompson, Catherine (E.M.)**

105 Kilby Drive • Greenville, NC • 27858-6508 • (252) 321-7839

**Thompson, Frances S., (Arthur)**

155 Blake Blvd. • Apt 226B • Pinehurst, NC • 28374 • (910) 215-9244

**Tingle, Evelyn (James)**

PO Box 516 • Hartsel, CO 80449-0516

**Turnage, Corabob S., (Roy L.)**

710 East 2nd Street • Ayden, NC • 28513-0116 • (252) 746-3686

**Traynham, Nancy, (D.D.)**

1329 Roberdel Road • Rockingham, NC • 28379 • (910) 895-3746

**Tyson, Lucille (Aaron)**

104 Courtland Place • Goldsboro, NC 27534

**Tyson, Ruth C., (M. Dewey)**

1714 Knollwood Drive • Greenville, NC • 27858-5321 • (252) 355-2925

**Umstead, Etta Mae (C.I.)**

2963 US Highway 70 East • Beaufort, NC • 28516-7893 • (252) 728-5328

**Vale, Etolia L.S., (Charles E.)**

PO Box 482 • Spartanburg, SC • 29304-0482

**Varnum, Clementine K., (Tracie)**

121 Ravenall Road • Snead's Ferry, NC • 28460 • (910) 842-9440

**Vick, Catharine, (Marvin)**

2600 Croasdaile Farm Parkway, Durham, NC, 27705, [919-384-2174]

**Wall, Lynn T., (I.J.)**

2030 Holden Beach Road SW • Supply, NC • 28462 • (910) 842-2929

**Walton, Mary Jane, (W. Carl)**

200 W. Cornwall Road • #2307 • Cary, NC • 27511 • (919) 319-1140

**Warren, Barbara, (Whit )**

1860 Triplett Rd • Mt. Ulla NC • 28125 • (704) 663-4835

**Wentz, Shirley, (Allen)**

309 Delaware Road • Franklin, VA • 23851-2948 • (757) 562-3042

**West, Pearl G., (C.R.)**

231 Pinners Point Road • Beaufort, NC • 28516-7832 • (252) 728-7353

**White, Frances B., (James G., Jr.)**

3088 Colony Road • Durham, NC • 27705-5560 • (919) 383-2567

**Williams, Deleano, (A.P. Brantley)**

624 Country Club Drive • Burlington, NC • 27215-4930

**Williams, Katharine, (A. Morris Williams )**

1293 Manco Dairy Road • Pittsboro, NC • 27312

**Williams, Karen, (Roger)**

3425 West 100 Road • Chester, VA • 23831 • (804) 717-1107

**Williford, Brenda (George)**

PO Box 3 • Godwin, NC 29344-0003 • (910) 980-1038

**Wilson, Betty, (Robert L.)**

237 Monticello Avenue • Durham, NC • 27707-3910 • (919) 489-6955

**Wilson, Elizabeth L., (L.T. "Ted")**

PO Box 203 • Roseboro, NC • 28382-0203 • (910) 525-3283

**Wilson, Kay M., (R.M. Smithson)**

204 Churchview Drive • Rocky Mount, NC • 27804-2209 • (252) 451-0448

**Winberry, Christine Crawford, (Herman)**

3804 North Walnut Street • Lumberton, NC • 28358-7730 • (910) 739-6029

**Wood, Lois A. (Samuel)**

3102 Cashwell Dr. • Unit 63 • Goldsboro, NC • (919) 778-8135

**Wooten, Callie Powell, (C.W.)**

133-4 Southern Dunes Drive • Vass, NC • 28394 • (910) 695-4236

**Wright, Iva H., (Carl K.)**

100 Hickory Street • # B302 • Greenville, NC • 27858-1633 • (252) 756-5139



The Audit Report will be located on the Conference Web Page upon completion. Please go to [www.nccumc.org](http://www.nccumc.org) to view this.

**Financial Reports Local  
Church Statistics**

*section eight*

Burlington District Final Report

Location #	Church Name	World Service and Comm. Ministry			Episcopal Fund			Past Service Liability			Interdenominational Coop			Black College Fund			Africa University		
		Appropriated	Paid	% Paid	Appropriated	Paid	% Paid	Appropriated	Paid	% Paid	Appropriated	Paid	% Paid	Appropriated	Paid	% Paid	Appropriated	Paid	% Paid
1 0	0 Burlington District	0	0	0	0	0	0	0	0	0	0	0	0	0	0	0	0	0	0
1 1	1 Bellemont	34,865	34,865	100.0%	992	992	100.0%	7,478	7,478	100.0%	127	127	100.0%	673	673	100.0%	151	151	100.0%
1 2	1 Bethel	14,863	14,863	100.0%	423	423	100.0%	3,188	3,188	100.0%	54	54	100.0%	287	287	100.0%	64	64	100.0%
1 3	2 Bethel	6,341	6,341	100.0%	180	180	100.0%	1,360	1,360	100.0%	23	23	100.0%	122	122	100.0%	27	27	100.0%
1 4	3 Camp Springs	6,605	6,605	100.0%	188	188	100.0%	1,417	1,417	100.0%	24	24	100.0%	128	128	100.0%	29	29	100.0%
1 5	4 Davis Street	41,373	41,373	100.0%	1,177	1,177	100.0%	8,874	8,874	100.0%	150	150	100.0%	799	799	100.0%	179	179	100.0%
1 6	5 Emmanuel	26,374	13,483	51.1%	750	750	100.0%	5,657	5,657	100.0%	96	96	100.0%	509	509	100.0%	114	114	100.0%
1 7	6 1 Faith	18,698	18,698	100.0%	532	532	100.0%	4,811	4,811	100.0%	68	68	100.0%	361	361	100.0%	81	81	100.0%
1 8	7 1 Front Street	155,428	155,428	100.0%	4,420	4,420	100.0%	33,338	33,338	100.0%	564	564	100.0%	3,000	3,000	100.0%	671	671	100.0%
1 9	8 2 Grace	12,348	12,348	100.0%	351	351	100.0%	2,649	2,649	100.0%	45	45	100.0%	238	238	100.0%	53	53	100.0%
1 10	9 3 Christ	2,231	2,231	100.0%	63	63	100.0%	479	479	100.0%	8	8	100.0%	43	43	100.0%	10	10	100.0%
1 11	10 1 Saint Paul	20,243	20,243	100.0%	576	576	100.0%	4,342	4,342	100.0%	73	73	100.0%	391	391	100.0%	87	87	100.0%
1 12	11 1 Carboro	33,829	33,829	100.0%	962	962	100.0%	7,256	7,256	100.0%	123	123	100.0%	653	653	100.0%	146	146	100.0%
1 13	12 1 Cedar Grove	13,874	13,874	100.0%	395	395	100.0%	2,976	2,976	100.0%	50	50	100.0%	268	268	100.0%	60	60	100.0%
1 14	13 1 Aldersgate	10,904	3,311	30.4%	650	650	100.0%	2,339	2,339	100.0%	83	83	100.0%	441	441	100.0%	99	99	100.0%
1 15	14 1 Amity	23,875	23,875	100.0%	679	679	100.0%	5,121	5,121	100.0%	87	87	100.0%	461	461	100.0%	103	103	100.0%
1 16	15 1 Orange	76,029	76,029	100.0%	2,162	2,162	100.0%	16,308	16,308	100.0%	276	276	100.0%	1,468	1,468	100.0%	328	328	100.0%
1 17	16 1 University	170,944	170,944	100.0%	4,861	4,861	100.0%	36,666	36,666	100.0%	620	620	100.0%	3,300	3,300	100.0%	738	738	100.0%
1 18	17 1 Chestnut Ridge	9,608	9,608	100.0%	273	273	100.0%	2,061	2,061	100.0%	35	35	100.0%	185	185	100.0%	42	42	100.0%
1 19	18 2 Bethel	5,095	5,095	100.0%	145	145	100.0%	1,093	994	91.0%	18	18	100.0%	98	98	100.0%	22	22	100.0%
1 20	19 3 Locust Hill	5,646	5,646	100.0%	161	161	100.0%	1,211	744	61.4%	20	20	100.0%	109	109	100.0%	24	24	100.0%
1 21	20 1 Concord	11,046	11,046	100.0%	314	314	100.0%	2,369	2,369	100.0%	40	40	100.0%	213	213	100.0%	48	48	100.0%
1 22	21 1 Eiland	14,503	14,503	100.0%	412	412	100.0%	3,111	3,111	100.0%	53	53	100.0%	280	280	100.0%	63	63	100.0%
1 23	22 1 Elton: First	46,758	46,758	100.0%	1,330	1,330	100.0%	10,029	10,029	100.0%	170	170	100.0%	903	903	100.0%	202	202	100.0%
1 24	23 1 Enro	3,450	3,450	100.0%	98	98	100.0%	740	740	100.0%	13	13	100.0%	67	67	100.0%	15	15	100.0%
1 25	24 1 Evergreen	14,903	14,903	100.0%	424	424	100.0%	3,197	3,197	100.0%	54	54	100.0%	288	288	100.0%	64	64	100.0%
1 26	25 1 Fairview	15,260	15,260	100.0%	434	434	100.0%	3,273	3,273	100.0%	55	55	100.0%	295	295	100.0%	66	66	100.0%
1 27	26 1 Friendship	25,313	25,313	100.0%	720	720	100.0%	5,429	5,429	100.0%	92	92	100.0%	489	489	100.0%	109	109	100.0%
1 28	27 1 Cedar Cliff	14,223	14,223	100.0%	404	404	100.0%	3,051	3,051	100.0%	52	52	100.0%	275	275	100.0%	61	61	100.0%
1 29	28 1 Graham: First	58,542	58,542	100.0%	1,665	1,665	100.0%	12,557	12,557	100.0%	212	212	100.0%	1,130	1,130	100.0%	253	253	100.0%
1 30	29 1 Haw River	22,828	22,828	100.0%	649	649	100.0%	4,896	4,896	100.0%	83	83	100.0%	441	441	100.0%	99	99	100.0%
1 31	30 1 Hebbron	19,704	19,704	100.0%	560	560	100.0%	4,226	4,226	100.0%	72	72	100.0%	380	380	100.0%	85	85	100.0%
1 32	31 2 Bethel	3,121	3,121	100.0%	89	89	100.0%	669	669	100.0%	11	11	100.0%	60	60	100.0%	13	13	100.0%
1 33	32 3 Hebron	1,232	1,232	100.0%	35	35	100.0%	264	264	100.0%	4	4	100.0%	24	24	100.0%	5	5	100.0%
1 34	33 4 Union	4,615	4,615	100.0%	131	131	100.0%	990	990	100.0%	17	17	100.0%	89	89	100.0%	20	20	100.0%
1 35	34 1 Hillsborough	28,531	28,531	100.0%	811	811	100.0%	6,120	6,120	100.0%	104	104	100.0%	551	551	100.0%	123	123	100.0%
1 36	35 1 Leasburg	12,088	12,088	100.0%	344	344	100.0%	2,593	2,593	100.0%	44	44	100.0%	233	233	100.0%	52	52	100.0%
1 37	36 1 Carr	3,316	3,316	100.0%	94	94	100.0%	711	711	100.0%	12	12	100.0%	64	64	100.0%	14	14	100.0%
1 38	37 2 Mebane	46,251	46,251	100.0%	1,315	1,315	100.0%	9,921	9,921	100.0%	168	168	100.0%	893	893	100.0%	200	200	100.0%
1 39	38 2 Connally	2,122	2,122	100.0%	60	60	100.0%	455	455	100.0%	8	8	100.0%	41	41	100.0%	9	9	100.0%
1 40	39 3 Wilton	3,793	3,793	100.0%	108	108	100.0%	814	814	100.0%	14	14	100.0%	73	73	100.0%	16	16	100.0%
1 41	40 4 Samora	2,778	2,778	100.0%	79	79	100.0%	596	596	100.0%	10	10	100.0%	54	54	100.0%	12	12	100.0%
1 42	41 5 Mount Hermon	20,685	15,535	75.1%	588	588	100.0%	4,437	4,437	100.0%	75	75	100.0%	399	399	100.0%	89	89	100.0%
1 43	42 3 New Hope	5,256	5,256	100.0%	149	149	100.0%	1,127	1,127	100.0%	19	19	100.0%	101	101	100.0%	23	23	100.0%
1 44	43 3 Purley	5,999	2,824	47.1%	171	171	100.0%	1,287	1,287	100.0%	22	22	100.0%	116	116	100.0%	26	26	100.0%
1 45	44 1 New Sharon	15,064	15,064	100.0%	428	428	100.0%	3,231	3,231	100.0%	55	55	100.0%	291	291	100.0%	65	65	100.0%

Burlington District Final Report		World Service and Conn. Ministry		Episcopal Fund		Past Service Liability		Interdenominational Coop		Black College Fund		Africa University	
Location #	Church Name	Appropriated	% Paid	Appropriated	% Paid	Appropriated	% Paid	Appropriated	% Paid	Appropriated	% Paid	Appropriated	% Paid
1 38	1 Phillips Chapel	15,844	100.0%	451	100.0%	3,398	100.0%	57	100.0%	306	100.0%	68	100.0%
1 39	1 Prospect	13,097	100.0%	372	100.0%	2,809	100.0%	48	100.0%	253	100.0%	57	100.0%
1 40	1 Rock Creek	8,179	100.0%	233	100.0%	1,754	100.0%	30	100.0%	158	100.0%	35	100.0%
1 41	1 Saint Lukes	4,790	100.0%	136	100.0%	1,027	100.0%	17	100.0%	92	100.0%	21	100.0%
1 42	1 Salem (Alamance)	19,210	100.0%	546	100.0%	4,120	100.0%	70	100.0%	371	100.0%	83	100.0%
1 43	1 Saxapahaw	11,002	100.0%	313	100.0%	2,360	100.0%	40	100.0%	212	100.0%	48	100.0%
1 44	1 Shiloh	13,380	100.0%	381	100.0%	2,870	100.0%	49	100.0%	258	100.0%	58	100.0%
1 45	1 Sweptsonville	18,056	100.0%	513	100.0%	3,873	100.0%	66	100.0%	349	100.0%	78	100.0%
1 46	1 Union Grove	13,501	100.0%	384	100.0%	2,896	100.0%	49	100.0%	261	100.0%	58	100.0%
1 47	1 Walnut Grove	21,379	100.0%	608	100.0%	4,586	100.0%	78	100.0%	413	100.0%	92	100.0%
1 48	1 Clover Garden	4,589	100.0%	131	100.0%	984	100.0%	17	100.0%	89	100.0%	20	100.0%
1 49	1 Yanceyville	3,462	100.0%	98	100.0%	743	100.0%	13	100.0%	67	100.0%	15	100.0%
1 50	1 Chapel Hill: Christ	43,160	100.0%	1,742	100.0%	9,258	100.0%	222	100.0%	1,182	100.0%	265	100.0%
1 51	1 Center	14,592	100.0%	415	100.0%	3,130	100.0%	53	100.0%	282	100.0%	63	100.0%
1 52	1 Orange Chapel	10,528	100.0%	299	100.0%	2,258	100.0%	38	100.0%	203	100.0%	45	100.0%
1 55	1 Shady Grove	7,733	100.0%	220	100.0%	1,659	100.0%	28	100.0%	149	100.0%	33	100.0%
1 58	1 Palmer's Grove	6,415	100.0%	182	100.0%	1,376	100.0%	23	100.0%	124	100.0%	28	100.0%
1 59	1 Lebanon	8,794	100.0%	250	100.0%	1,886	100.0%	32	100.0%	170	100.0%	38	100.0%
2004 District Total		1,328,265	97.8%	38,626	99.0%	284,904	99.8%	4,933	99.8%	26,223	99.8%	5,865	99.8%

Durham District Final Report

Location #	Church Name	World Service and Comm. Ministry		Episcopal Fund		Past Service Liability		Interdenominational Coop		Black College Fund		Africa University	
		Appropriated	% Paid	Appropriated	% Paid	Appropriated	% Paid	Appropriated	% Paid	Appropriated	% Paid	Appropriated	% Paid
2 0 0	Durham District	0	0	0	0	0	0	0	0	0	0	0	0
2 1 0	2 Allensville	8,612	8,612	245	245	1,847	100.0%	31	31	166	166	37	37
2 1 1	3 Trinity	7,131	7,131	203	203	1,530	100.0%	26	26	138	138	31	31
2 3 1	3 Bahama: Mount Bethel	28,671	28,671	815	815	6,150	100.0%	104	104	553	553	124	124
2 4 1	4 Banks	8,926	8,926	254	254	1,915	100.0%	32	32	172	172	39	39
2 5 2	2 Brookland	8,329	8,329	237	237	1,787	100.0%	30	30	161	161	36	36
2 5 3	3 Brooksedale	7,542	7,542	214	214	1,518	100.0%	27	27	146	146	33	33
2 6 1	1 Buner: Community	11,042	11,042	314	314	2,588	100.0%	40	40	213	213	48	48
2 7 1	1 Concord	15,958	688	454	454	3,423	100.0%	58	58	308	308	69	69
2 8 1	1 Creedmoor	19,514	35,596	555	555	4,186	100.0%	71	71	377	377	84	84
2 9 1	1 DUR - Aldersgate	35,596	35,596	1,012	1,012	7,635	100.0%	129	129	687	687	154	154
2 10 1	1 DUR - Asbury	29,936	10,858	851	851	6,421	100.0%	109	0	578	578	129	129
2 11 1	1 DUR - Asbury Temple	11,821	11,821	336	336	2,535	100.0%	43	43	228	228	51	51
2 12 1	1 DUR - Bethany	28,239	28,239	803	803	6,057	100.0%	102	102	545	545	122	122
2 13 1	1 DUR - Bethesda	8,158	8,158	232	232	1,750	100.0%	30	30	157	157	35	35
2 14 1	1 DUR - Calvary	16,104	16,104	458	458	3,454	100.0%	58	58	311	311	70	70
2 15 1	1 DUR - Carr	11,954	11,954	522	522	2,584	100.0%	67	67	354	354	79	79
2 16 1	1 DUR - Duke Memorial	97,051	97,051	2,760	2,760	20,817	100.0%	352	352	1,874	1,874	419	419
2 17 1	1 DUR - Duke's Chapel	16,503	16,503	469	469	3,540	100.0%	60	60	319	319	71	71
2 18 1	1 DUR - Epworth	81,846	81,846	2,328	2,328	17,555	100.0%	297	297	1,580	1,580	354	354
2 19 1	1 DUR - Glendale Heights	22,924	5,731	652	0	4,917	25.0%	83	0	443	0	99	0
2 21 1	1 DUR - Lakewood	5,094	3,963	304	304	1,092	100.0%	39	39	206	206	46	46
2 22 1	1 DUR - McMannen	37,332	37,332	1,062	1,062	8,007	100.0%	135	135	721	721	161	161
2 23 1	1 DUR - Mount Sylvan	87,362	87,362	2,484	2,484	18,739	100.0%	317	317	1,686	1,686	377	377
2 24 1	1 DUR - Parkwood	24,509	18,382	697	523	5,257	75.0%	89	67	473	355	106	80
2 25 1	1 DUR - Pleasant Green	19,852	19,852	565	565	4,258	100.0%	72	72	383	383	86	86
2 26 1	1 DUR - Resurrection	28,565	28,565	812	812	6,127	100.0%	104	104	551	551	123	123
2 27 1	1 DUR - Saint Paul	17,702	0	503	0	3,797	0.0%	64	0	342	0	76	0
2 28 1	1 DUR - Trinity	65,670	28,663	1,868	1,868	14,086	67.52	238	0	1,268	0	284	0
2 30 1	1 Fletcher's Chapel	17,915	17,915	509	509	3,843	100.0%	65	65	346	346	77	77
2 31 2	2 Bethel	3,979	900	113	0	853	100.0%	14	0	77	0	17	0
2 31 3	3 Gray Rock	6,565	6,565	187	187	1,408	100.0%	24	24	127	127	28	28
2 32 2	2 Hargrove Chapel	972	972	28	28	209	100.0%	4	4	19	19	4	4
2 32 3	3 Saint Peters	9,891	8,243	281	234	2,122	78.8	36	30	191	159	43	36
2 32 4	4 Zoar Chapel	2,628	128	75	75	564	46.8%	10	10	51	51	11	11
2 34 1	1 HEN - City Road	12,600	12,600	358	358	3,164	100.0%	46	46	285	285	64	64
2 35 1	1 HEN - First	58,072	58,072	1,651	1,651	12,456	100.0%	211	211	1,121	1,121	251	251
2 36 1	1 White Memorial	6,278	6,278	179	179	1,347	100.0%	23	23	121	121	27	27
2 38 1	1 Marrow's Chapel	9,045	9,045	257	257	1,940	100.0%	33	33	175	175	39	39
2 39 1	1 Massey	2,107	2,107	60	60	452	100.0%	8	8	41	41	9	9
2 40 2	2 Mount Tabor	3,220	3,220	92	92	691	100.0%	12	12	62	62	14	14
2 40 3	3 Riverview	528	528	15	15	113	100.0%	2	2	10	10	2	2
2 40 4	4 Ellis Chapel	2,627	2,627	75	75	563	100.0%	10	10	51	51	11	11
2 41 1	1 Mount Tirzah	10,087	10,087	287	287	2,164	100.0%	37	37	195	195	44	44
2 42 1	1 Mount Zion	12,516	12,516	356	356	2,685	100.0%	45	45	242	242	54	54

Durham District Final Report		World Service and Comm.Ministry		Episcopal Fund		Paid Service Liability		Interdenominational Coop		Black College Fund		Africa University	
Location #	Church Name	Appropriated	% Paid	Appropriated	% Paid	Appropriated	% Paid	Appropriated	% Paid	Appropriated	% Paid	Appropriated	% Paid
2 43	1 Oak Grove	13,523	70.3%	9,501	100.0%	2,900	100.0%	49	100.0%	261	100.0%	58	100.0%
2 44	1 Oxford	43,687	43,687	1,242	1,242	9,371	9,371	159	159	843	843	189	186
2 45	2 Salem	5,312	5,312	151	151	1,139	1,139	19	19	103	103	23	23
2 45	3 Harris Chapel	2,820	2,820	80	80	605	605	10	10	54	54	12	12
2 46	1 Rehoboth	9,342	9,342	266	266	2,004	2,004	34	34	180	180	40	40
2 48	2 Grace	11,655	11,655	331	331	2,500	2,500	42	42	225	225	50	50
2 48	3 Ca-Vel	4,237	4,237	120	120	909	909	15	15	82	82	18	18
2 49	1 ROX - Long Memorial	53,959	53,959	1,535	1,535	11,574	11,574	196	196	1,042	1,042	233	233
2 50	1 ROX - Longhurst	9,840	9,840	280	280	2,111	2,111	36	36	190	190	43	43
2 51	2 New Bethel	4,889	4,889	139	139	1,049	1,049	18	18	94	94	21	21
2 51	3 Rougemont	4,457	4,457	127	127	956	956	16	16	86	86	19	19
2 51	4 Union Grove	3,643	3,643	104	104	781	781	13	13	70	70	16	16
2 52	1 Salem (Person County)	18,162	18,162	517	517	3,896	3,896	66	66	351	351	78	78
2 53	2 Bullock's	869	869	25	25	186	186	3	3	17	17	4	4
2 53	3 Stem	5,773	5,773	164	164	1,238	1,238	21	21	111	111	25	25
2 54	1 Stevall	1,472	1,472	42	42	316	316	5	5	28	28	6	6
2 55	1 Tabernacle	9,157	9,157	260	260	1,964	1,964	33	33	177	177	40	40
2 57	1 Durham: Reconciliation	0	0	0	0	0	0	0	0	0	0	0	0
2 58	1 DUR - Cristo Vive	0	0	0	0	0	0	0	0	0	0	0	0
2 59	1 Flat Rock	17,372	17,372	494	494	3,726	3,726	63	63	335	335	75	75
2 60	1 Cokesbury	8,891	8,891	253	253	1,907	1,907	32	32	172	172	38	38
2 61	1 Plank Chapel	11,843	11,843	337	337	2,540	2,540	43	43	229	229	51	51
2 62	2 Gillburg	8,566	8,566	244	244	1,837	1,837	31	31	165	165	37	37
2 62	3 Spring Valley	6,469	6,469	184	184	1,388	1,388	23	23	125	125	28	28
2 63	1 Mount Carmel	3,720	3,720	106	106	798	798	13	13	72	72	16	16
2 64	1 Union Chapel	12,893	3,633	367	367	2,765	0	47	0	249	0	56	0
2 65	2 Middleburg	3,117	3,117	89	89	669	669	11	11	60	60	13	13
2 65	3 Hermon	3,711	3,711	106	106	796	796	13	13	72	72	16	16
2 66	1 Lea's Chapel	9,216	9,216	262	262	1,977	1,977	33	33	178	178	40	40
2 67	1 Warren's Grove	8,722	8,722	248	248	1,871	1,871	32	32	168	168	38	38
2 99	2 Grove Hill - closed	1,509	1,509	43	43	324	324	6	6	29	29	7	7
2004 District Total		1,234,548	1,100,530	35,452	33,963	264,806	245,011	4,523	3,940	24,065	21,529	5,382	4,814
			89.1%		95.8%		92.6%						

Location #	Church Name	Apprenticed				% Paid				Apprenticed				% Paid				Apprenticed				% Paid				
		0	1	2	3	0	1	2	3	0	1	2	3	0	1	2	3	0	1	2	3	0	1	2	3	
3 0 0	Elizabeth City District																									
3 3 1	Athoskie	29,592	29,592	0	0	100.0%	842	842	0	0	100.0%	6,347	6,347	0	0	100.0%	107	107	0	0	100.0%	571	571	0	0	100.0%
3 3 2	Hebron	1,124	1,124	0	0	100.0%	32	32	0	0	100.0%	241	241	0	0	100.0%	4	4	0	0	100.0%	22	22	0	0	100.0%
3 3 3	Mackays	850	850	0	0	100.0%	24	24	0	0	100.0%	182	182	0	0	100.0%	3	3	0	0	100.0%	16	16	0	0	100.0%
3 3 4	Pleasant Grove	998	998	0	0	100.0%	28	28	0	0	100.0%	214	214	0	0	100.0%	4	4	0	0	100.0%	19	19	0	0	100.0%
3 3 3 1	Anderson	2,316	2,316	0	0	100.0%	66	66	0	0	100.0%	497	497	0	0	100.0%	8	8	0	0	100.0%	45	45	0	0	100.0%
3 3 4 2	Harrisville	975	975	0	0	100.0%	28	28	0	0	100.0%	208	208	0	0	100.0%	4	4	0	0	100.0%	19	19	0	0	100.0%
3 3 4 3	Coleain	1,320	1,320	0	0	100.0%	38	38	0	0	100.0%	283	283	0	0	100.0%	5	5	0	0	100.0%	25	25	0	0	100.0%
3 3 5 1	Chowan: Bethany	1,795	1,795	0	0	100.0%	51	51	0	0	100.0%	383	383	0	0	100.0%	6	6	0	0	100.0%	34	34	0	0	100.0%
3 3 6 1	Colington	4,042	4,042	0	0	100.0%	115	115	0	0	100.0%	867	867	0	0	100.0%	15	15	0	0	100.0%	78	78	0	0	100.0%
3 3 7 1	Creswell	1,414	1,414	0	0	100.0%	40	40	0	0	100.0%	303	303	0	0	100.0%	5	5	0	0	100.0%	27	27	0	0	100.0%
3 3 8 2	Hebron	3,627	3,627	0	0	100.0%	103	103	0	0	100.0%	778	778	0	0	100.0%	13	13	0	0	100.0%	70	70	0	0	100.0%
3 3 8 3	Mount Zion	9,322	9,322	0	0	100.0%	265	265	0	0	100.0%	2,000	2,000	0	0	100.0%	34	34	0	0	100.0%	180	180	0	0	100.0%
3 3 9 1	Duck	26,610	26,610	0	0	100.0%	757	757	0	0	100.0%	5,706	5,706	0	0	100.0%	97	97	0	0	100.0%	514	514	0	0	100.0%
3 3 10 1	Edenton	33,405	33,405	0	0	100.0%	1,007	1,007	0	0	100.0%	7,594	7,594	0	0	100.0%	128	128	0	0	100.0%	683	683	0	0	100.0%
3 3 11 1	ELZ - City Road	21,442	21,442	0	0	100.0%	610	610	0	0	100.0%	4,599	4,599	0	0	100.0%	78	78	0	0	100.0%	414	414	0	0	100.0%
3 3 12 1	ELZ - First	58,439	29,220	50.0%	1,662	834	50.2%	100.0%	12,535	12,535	100.0%	212	108	100.0%	218	108	100.0%	62	62	100.0%	329	329	100.0%	564	564	100.0%
3 3 13 1	ELZ - Riverside	17,042	17,042	100.0%	485	485	100.0%	100.0%	3,655	3,655	100.0%	971	971	100.0%	16	16	100.0%	16	16	100.0%	87	87	100.0%	82	82	100.0%
3 3 14 2	Gatesville	4,526	4,526	100																						

Elizabeth City District Final Report			World Service and Conn. Ministry				Episcopal Fund				Past Service Liability				Interdenominational Coop				Black College Fund				Africa University			
Location #	Church Name		Appropriated	Paid	% Paid	Appropriated	Paid	% Paid	Appropriated	Paid	% Paid	Appropriated	Paid	% Paid	Appropriated	Paid	% Paid	Appropriated	Paid	% Paid	Appropriated	Paid	% Paid	Appropriated	Paid	% Paid
3 31	1 Plymouth		17,391	17,391	100.0%	495	495	100.0%	3,730	3,730	100.0%	63	63	100.0%	336	336	100.0%	75	75	100.0%	336	336	100.0%	75	75	100.0%
3 32	1 Sharon		11,699	11,699	100.0%	333	333	100.0%	2,509	2,509	100.0%	42	42	100.0%	226	226	100.0%	51	51	100.0%	226	226	100.0%	51	51	100.0%
3 33	1 Shiloh (Stumpy Pt.)		3,141	3,141	100.0%	89	89	100.0%	674	674	100.0%	11	11	100.0%	61	61	100.0%	14	14	100.0%	61	61	100.0%	14	14	100.0%
3 34	2 Camden		13,004	13,004	100.0%	370	370	100.0%	2,789	2,789	100.0%	47	47	100.0%	251	251	100.0%	56	56	100.0%	251	251	100.0%	56	56	100.0%
3 34	3 Wesley		4,223	1,500	35.5%	120	0	0.0%	906	0	0.0%	15	0	0.0%	82	0	0.0%	18	0	0.0%	82	0	0.0%	18	0	0.0%
3 35	2 McBride		6,408	6,408	100.0%	182	182	100.0%	1,374	1,374	100.0%	23	23	100.0%	124	124	100.0%	28	28	100.0%	124	124	100.0%	28	28	100.0%
3 35	3 Sharon		1,599	1,599	100.0%	45	45	100.0%	343	343	100.0%	6	6	100.0%	31	31	100.0%	7	7	100.0%	31	31	100.0%	7	7	100.0%
3 35	4 Trinity		6,024	6,024	100.0%	171	171	100.0%	1,292	1,292	100.0%	22	22	100.0%	116	116	100.0%	26	26	100.0%	116	116	100.0%	26	26	100.0%
3 36	2 Cedar Grove		1,956	1,956	100.0%	56	56	100.0%	420	420	100.0%	7	7	100.0%	38	38	100.0%	8	8	100.0%	38	38	100.0%	8	8	100.0%
3 36	3 Wesley Chapel		1,169	1,169	100.0%	33	33	100.0%	251	251	100.0%	4	4	100.0%	23	23	100.0%	5	5	100.0%	23	23	100.0%	5	5	100.0%
3 36	4 Wesley Memorial		8,776	8,776	100.0%	250	250	100.0%	1,882	1,882	100.0%	32	32	100.0%	169	169	100.0%	38	38	100.0%	169	169	100.0%	38	38	100.0%
3 37	1 Newbegun		7,733	7,733	100.0%	220	220	100.0%	1,659	1,659	100.0%	28	28	100.0%	149	149	100.0%	33	33	100.0%	149	149	100.0%	33	33	100.0%
3 38	1 Wanchese: Bethany		21,078	21,078	100.0%	599	599	100.0%	4,521	4,521	100.0%	76	76	100.0%	407	407	100.0%	91	91	100.0%	407	407	100.0%	91	91	100.0%
3 39	2 Cashie		1,245	1,245	100.0%	35	35	100.0%	267	267	100.0%	5	5	100.0%	24	24	100.0%	5	5	100.0%	24	24	100.0%	5	5	100.0%
3 39	3 Windsor		13,376	13,376	100.0%	380	380	100.0%	2,869	2,869	100.0%	49	49	100.0%	258	258	100.0%	58	58	100.0%	258	258	100.0%	58	58	100.0%
3 40	1 Woodland		11,835	11,835	100.0%	337	337	100.0%	2,539	2,539	100.0%	43	43	100.0%	228	228	100.0%	51	51	100.0%	228	228	100.0%	51	51	100.0%
3 42	1 Center Hill		2,811	2,811	100.0%	80	80	100.0%	603	603	100.0%	10	10	100.0%	54	54	100.0%	12	12	100.0%	54	54	100.0%	12	12	100.0%
3 43	1 All God's Children		0	0	0	0	0	0	0	0	0	0	0	0	0	0	0	0	0	0	0	0	0	0	0	
3 44	1 Mighty Wind		0	0	0	0	0	0	0	0	0	0	0	0	0	0	0	0	0	0	0	0	0	0	0	
3 45	1 Grace		2,789	2,789	100.0%	79	79	100.0%	598	598	100.0%	10	10	100.0%	54	54	100.0%	12	12	100.0%	54	54	100.0%	12	12	100.0%
3 55	2 Union		592	592	100.0%	17	17	100.0%	127	127	100.0%	2	2	100.0%	11	11	100.0%	3	3	100.0%	11	11	100.0%	3	3	100.0%
3 55	3 Powellsville		688	688	100.0%	20	20	100.0%	148	148	100.0%	2	2	100.0%	13	13	100.0%	3	3	100.0%	13	13	100.0%	3	3	100.0%
3 56	1 Mount Hermon		7,966	7,966	100.0%	227	227	100.0%	1,709	1,709	100.0%	29	29	100.0%	154	154	100.0%	34	34	100.0%	154	154	100.0%	34	34	100.0%
2004 District Total			675,812	632,030	93.5%	19,340	18,392	95.1%	144,955	141,438	97.6%	2,465	2,318	93.7%	13,124	12,329	93.9%	2,938	2,760	93.9%	13,124	12,329	93.9%	2,938	2,760	93.9%

Fayetteville District Final Report

Location #	Church Name	World Service and Comm. Ministry			Episcopal Fund			Past Service Liability			Interdenominational Coop			Black College Fund			Africa University		
		Appropriated	Paid	% Paid	Appropriated	Paid	% Paid	Appropriated	Paid	% Paid	Appropriated	Paid	% Paid	Appropriated	Paid	% Paid	Appropriated	Paid	% Paid
4	0 0 Fayetteville District	16,981	16,981	100.0%	483	483	100.0%	0	0	0	0	0	0	0	0	0	0	0	0
4	1 1 Angier	2,425	2,425	100.0%	69	69	100.0%	3,642	3,642	100.0%	62	62	100.0%	328	328	100.0%	73	73	100.0%
4	2 2 Trinity	2,495	2,495	100.0%	71	71	100.0%	520	520	100.0%	9	9	100.0%	47	47	100.0%	10	10	100.0%
4	2 3 McGee	53,127	53,127	100.0%	1,511	1,511	100.0%	535	535	100.0%	9	9	100.0%	48	48	100.0%	11	11	100.0%
4	3 1 CLIN - First	24,995	24,995	100.0%	1,711	1,711	100.0%	11,395	11,395	100.0%	193	193	100.0%	1,026	1,026	100.0%	230	230	100.0%
4	4 1 CLIN - Grace	7,923	7,923	100.0%	225	225	100.0%	5,361	5,361	100.0%	91	91	100.0%	483	483	100.0%	108	108	100.0%
4	5 1 Coats	1,396	1,396	100.0%	40	40	100.0%	1,699	1,699	100.0%	29	29	100.0%	153	153	100.0%	34	34	100.0%
4	6 1 Coharie	7,127	7,127	100.0%	203	203	100.0%	299	299	100.0%	5	5	100.0%	27	27	100.0%	6	6	100.0%
4	7 1 Cokesbury	16,369	16,369	100.0%	99	99	100.0%	1,529	1,529	100.0%	26	26	100.0%	138	138	100.0%	31	31	100.0%
4	8 1 Cotton	35,428	35,428	100.0%	1,008	1,008	100.0%	7,477	7,477	100.0%	13	13	100.0%	67	67	100.0%	15	15	100.0%
4	9 1 Cumberland	18,508	18,508	100.0%	526	526	100.0%	3,511	3,511	100.0%	59	59	100.0%	316	316	100.0%	71	71	100.0%
4	10 1 DUN - Divine Street	4,809	4,809	100.0%	137	137	100.0%	7,599	7,599	100.0%	129	129	100.0%	684	684	100.0%	153	153	100.0%
4	11 2 Erwin	54,358	54,358	100.0%	1,546	1,546	100.0%	3,970	3,970	100.0%	67	67	100.0%	357	357	100.0%	80	80	100.0%
4	12 1 FAY - Camp Ground	11,859	11,859	100.0%	489	489	100.0%	1,031	1,031	100.0%	197	197	100.0%	1,049	1,049	100.0%	235	235	100.0%
4	13 1 FAY - Christ	14,280	14,280	100.0%	406	406	100.0%	11,659	11,659	100.0%	62	62	100.0%	332	332	100.0%	74	74	100.0%
4	14 1 FAY - Culbreth Memorial	21,990	21,990	100.0%	625	625	100.0%	2,444	2,444	100.0%	52	52	100.0%	276	276	100.0%	62	62	100.0%
4	15 1 FAY - Gardner	16,173	16,173	100.0%	460	460	100.0%	3,063	3,063	100.0%	80	80	100.0%	425	425	100.0%	95	95	100.0%
4	16 1 FAY - Trinity	9,904	9,904	100.0%	282	282	100.0%	4,717	4,717	100.0%	59	59	100.0%	312	312	100.0%	70	70	100.0%
4	17 1 FAY - Harry Hosier	70,369	70,369	100.0%	2,001	2,001	100.0%	3,469	3,469	100.0%	36	36	100.0%	191	191	100.0%	43	43	100.0%
4	18 1 FAY - Hay Street	199,438	199,438	100.0%	4,534	4,534	100.0%	2,124	2,124	100.0%	255	255	100.0%	1,358	1,358	100.0%	304	304	100.0%
4	19 1 FAY - Haymount	24,506	24,506	100.0%	697	697	100.0%	15,094	15,094	100.0%	579	579	100.0%	3,078	3,078	100.0%	689	689	100.0%
4	20 1 FAY - John Wesley	26,201	26,201	100.0%	745	745	100.0%	5,256	5,256	100.0%	89	89	100.0%	473	473	100.0%	106	106	100.0%
4	21 1 FAY - Johnson Memorial	46,073	46,073	100.0%	1,310	1,310	100.0%	5,620	5,620	100.0%	95	95	100.0%	506	506	100.0%	113	113	100.0%
4	24 1 FAY - Saint Andrews	22,306	22,306	100.0%	634	634	100.0%	9,882	9,882	100.0%	167	167	100.0%	889	889	100.0%	199	199	100.0%
4	25 1 FAY - Saint Matthews	44,992	44,992	100.0%	1,280	1,280	100.0%	4,784	4,784	100.0%	81	81	100.0%	431	431	100.0%	96	96	100.0%
4	26 1 FAY - Salem	13,644	13,644	100.0%	388	388	100.0%	9,650	9,650	100.0%	163	163	100.0%	869	869	100.0%	194	194	100.0%
4	28 2 FAY - Victory	6,833	6,833	100.0%	194	194	100.0%	2,927	2,927	100.0%	50	50	100.0%	263	263	100.0%	59	59	100.0%
4	28 3 FAY - Person Street	6,315	6,315	100.0%	180	180	100.0%	1,466	1,466	100.0%	25	25	100.0%	132	132	100.0%	30	30	100.0%
4	29 1 FAY - Wesley Heights	7,307	7,307	100.0%	208	208	100.0%	1,355	1,355	100.0%	23	23	100.0%	122	122	100.0%	27	27	100.0%
4	30 2 Goshen	35,246	35,246	100.0%	1,002	1,002	100.0%	1,567	1,567	100.0%	27	27	100.0%	141	141	100.0%	32	32	100.0%
4	30 3 Keener	14,724	14,724	100.0%	419	419	100.0%	1,567	1,567	100.0%	27	27	100.0%	141	141	100.0%	32	32	100.0%
4	31 1 Hope Mills	9,417	9,417	100.0%	397	397	100.0%	7,560	7,560	100.0%	128	128	100.0%	680	680	100.0%	152	152	100.0%
4	32 1 Hopewell	3,354	3,354	100.0%	95	95	100.0%	3,158	3,158	100.0%	53	53	100.0%	284	284	100.0%	64	64	100.0%
4	33 1 Kipling	11,237	11,237	100.0%	483	483	100.0%	2,020	2,020	100.0%	51	51	100.0%	269	269	100.0%	60	60	100.0%
4	34 1 Leslie	5,366	5,366	100.0%	153	153	100.0%	719	719	100.0%	12	12	100.0%	65	65	100.0%	14	14	100.0%
4	35 1 Lillington	3,512	3,512	100.0%	100	100	100.0%	2,411	2,411	100.0%	62	62	100.0%	328	328	100.0%	73	73	100.0%
4	37 2 Cool Springs	2,569	2,569	100.0%	73	73	100.0%	1,151	1,151	100.0%	19	19	100.0%	104	104	100.0%	23	23	100.0%
4	37 3 Mount Ariel	16,083	16,083	100.0%	457	457	100.0%	753	753	100.0%	13	13	100.0%	68	68	100.0%	15	15	100.0%
4	37 4 Woodside	7,132	7,132	100.0%	203	203	100.0%	551	551	100.0%	9	9	100.0%	50	50	100.0%	11	11	100.0%
4	38 1 Marvin	4,353	4,353	100.0%	124	124	100.0%	3,450	3,450	100.0%	58	58	100.0%	310	310	100.0%	69	69	100.0%
4	38 2 Newton Grove	42,290	42,290	100.0%	1,203	1,203	100.0%	1,530	1,530	100.0%	26	26	100.0%	138	138	100.0%	31	31	100.0%
4	39 3 Maple Grove	7,230	7,230	100.0%	206	206	100.0%	934	934	100.0%	16	16	100.0%	84	84	100.0%	19	19	100.0%
4	40 1 Radford First	10,526	10,526	100.0%	299	299	100.0%	9,071	9,071	100.0%	153	153	100.0%	816	816	100.0%	183	183	100.0%
4	41 2 Parkers	10,526	10,526	100.0%	299	299	100.0%	1,551	1,551	100.0%	26	26	100.0%	140	140	100.0%	31	31	100.0%
4	41 3 Sandy Grove	10,526	10,526	100.0%	299	299	100.0%	2,258	2,258	100.0%	38	38	100.0%	203	203	100.0%	45	45	100.0%



Fayetteville District Final Report			World Service and Conn.Ministry				Episcopal Fund				Past Service Liability				Interdenominational Coop				Black College Fund				Africa University			
Location #	Church Name	Apportioned	Paid	% Paid	Apportioned	Paid	% Paid	Apportioned	Paid	% Paid	Apportioned	Paid	% Paid	Apportioned	Paid	% Paid	Apportioned	Paid	% Paid	Apportioned	Paid	% Paid	Apportioned	Paid	% Paid	
4 42 1	Resboro	20,319	20,319	100.0%	578	578	100.0%	4,358	4,358	100.0%	74	74	100.0%	392	392	100.0%	88	88	100.0%	392	392	88	88	100.0%		
4 42 2	Andrew's Chapel	1,421	1,421	100.0%	40	40	100.0%	305	305	100.0%	5	5	100.0%	27	27	100.0%	6	6	100.0%	27	27	6	6	100.0%		
4 43 3	Baulsh	3,162	3,162	100.0%	90	90	100.0%	678	678	100.0%	11	11	100.0%	61	61	100.0%	14	14	100.0%	61	61	14	14	100.0%		
4 43 4	Mount Moriah	4,463	4,463	100.0%	127	127	100.0%	957	957	100.0%	16	16	100.0%	86	86	100.0%	19	19	100.0%	86	86	19	19	100.0%		
4 44 1	Bethabara	5,387	5,387	100.0%	153	153	100.0%	1,155	1,155	100.0%	20	20	100.0%	104	104	100.0%	23	23	100.0%	104	104	23	23	100.0%		
4 45 1	Spring Hill	17,860	17,860	100.0%	508	508	100.0%	3,831	3,831	100.0%	65	65	100.0%	345	345	100.0%	77	77	100.0%	345	345	77	77	100.0%		
4 46 1	Spring Lake	1,900	1,900	100.0%	54	54	100.0%	408	408	100.0%	7	7	100.0%	37	37	100.0%	8	8	100.0%	37	37	8	8	100.0%		
4 47 1	Stedman: Cokesbury	22,249	22,249	100.0%	633	633	100.0%	4,772	4,772	100.0%	81	81	100.0%	430	430	100.0%	96	96	100.0%	430	430	96	96	100.0%		
4 48 1	Tabor	6,315	1,000	15.8%	180	180	100.0%	1,355	148	10.9%	23	23	100.0%	122	122	100.0%	27	27	100.0%	122	122	27	27	100.0%		
4 49 1	Union	13,578	13,578	100.0%	386	386	100.0%	2,912	2,912	100.0%	49	49	100.0%	262	262	100.0%	59	59	100.0%	262	262	59	59	100.0%		
4 50 1	Black's Chapel	6,470	6,470	100.0%	184	184	100.0%	1,388	1,388	100.0%	23	23	100.0%	125	125	100.0%	28	28	100.0%	125	125	28	28	100.0%		
4 51 1	Cornerstone	12,697	12,697	100.0%	361	361	100.0%	2,723	2,723	100.0%	46	46	100.0%	245	245	100.0%	55	55	100.0%	245	245	55	55	100.0%		
4 52 1	Solid Rock	0	0	0	0	0	0	0	0	0	0	0	0	0	0	0	0	0	0	0	0	0	0	0		
4 53 1	Community	1,385	1,385	100.0%	39	39	100.0%	297	297	100.0%	5	5	100.0%	27	27	100.0%	6	6	100.0%	27	27	6	6	100.0%		
4 54 1	Bethany	1,958	1,958	100.0%	56	56	100.0%	420	420	100.0%	7	7	100.0%	38	38	100.0%	8	8	100.0%	38	38	8	8	100.0%		
4 55 1	Halls	4,192	4,192	100.0%	119	119	100.0%	899	899	100.0%	15	15	100.0%	81	81	100.0%	18	18	100.0%	81	81	18	18	100.0%		
4 56 1	Epworth	7,127	7,127	100.0%	203	203	100.0%	1,529	1,529	100.0%	26	26	100.0%	138	138	100.0%	31	31	100.0%	138	138	31	31	100.0%		
4 57 1	FAY - Grace	5,702	5,702	100.0%	162	162	100.0%	1,223	1,223	100.0%	21	21	100.0%	110	110	100.0%	25	25	100.0%	110	110	25	25	100.0%		
4 58 1	Wesley's Chapel	8,777	8,777	100.0%	250	250	100.0%	1,883	1,883	100.0%	32	32	100.0%	169	169	100.0%	38	38	100.0%	169	169	38	38	100.0%		
2004 District Total		1,076,917	973,219	90.4%	31,073	31,073	100.0%	230,990	220,362	95.4%	3,966	3,826	96.4%	21,093	20,036	94.9%	4,719	4,680	99.2%	21,093	20,036	4,719	4,680	99.2%		

506

**Goldsboro District Final Report**

Location #	Church Name	World Service and Conn. Ministry			Episcopal Fund			Past Service Liability			Inter-denominational Coop			Black College Fund			Africa University		
		Apportioned	Paid	% Paid	Apportioned	Paid	% Paid	Apportioned	Paid	% Paid	Apportioned	Paid	% Paid	Apportioned	Paid	% Paid	Apportioned	Paid	% Paid
5 40	1 Wallace	17,683	17,683	100.0%	503	503	100.0%	3,793	3,793	100.0%	64	64	100.0%	341	341	100.0%	76	76	100.0%
5 41	1 Warsaw	16,032	16,032	100.0%	456	456	100.0%	3,439	3,439	100.0%	58	58	100.0%	309	309	100.0%	69	69	100.0%
5 42	1 Westwood	16,181	16,181	100.0%	460	460	100.0%	3,471	3,471	100.0%	59	0	100.0%	312	0	100.0%	70	70	100.0%
5 43	2 Elizabeth	6,547	6,547	100.0%	186	186	100.0%	1,404	1,404	100.0%	24	24	100.0%	126	126	100.0%	28	28	100.0%
5 43	3 Whitley Memorial	6,500	6,500	100.0%	185	185	100.0%	1,394	1,394	100.0%	24	24	100.0%	125	125	100.0%	28	28	100.0%
5 44	1 Zion	8,861	8,861	100.0%	252	252	100.0%	1,901	1,901	100.0%	32	32	100.0%	171	171	100.0%	38	38	100.0%
5 45	1 Falling Creek	12,906	12,906	100.0%	367	367	100.0%	2,768	2,768	100.0%	47	47	100.0%	249	249	100.0%	56	56	100.0%
5 46	1 Bethel: Duplin County	5,321	5,321	100.0%	151	151	100.0%	1,141	1,141	100.0%	19	19	100.0%	103	103	100.0%	23	23	100.0%
5 47	1 Ebenezer	8,268	2,765	33.4%	235	235	100.0%	1,774	1,774	100.0%	30	30	100.0%	160	160	100.0%	36	36	100.0%
5 48	2 Turkey	1,781	750	42.1%	51	51	100.0%	382	382	100.0%	6	6	100.0%	34	34	100.0%	8	8	100.0%
5 48	3 Carlton	2,129	2,129	100.0%	61	61	100.0%	457	457	100.0%	8	8	100.0%	41	41	100.0%	9	9	100.0%
5 49	1 Saint Joseph	14,401	14,401	100.0%	410	410	100.0%	3,089	3,089	100.0%	52	52	100.0%	278	278	100.0%	62	62	100.0%
5 50	1 Elevation	7,305	7,305	100.0%	208	208	100.0%	1,567	1,567	100.0%	27	27	100.0%	141	141	100.0%	32	32	100.0%
5 53	1 Charity	2,768	2,768	100.0%	79	79	100.0%	594	594	100.0%	10	10	100.0%	53	53	100.0%	12	12	100.0%
5 54	2 Lebanon	2,842	2,842	100.0%	81	81	100.0%	610	610	100.0%	10	10	100.0%	55	55	100.0%	12	12	100.0%
5 54	3 Yelverton	2,605	2,605	100.0%	74	74	100.0%	559	559	100.0%	9	9	100.0%	50	50	100.0%	11	11	100.0%
5 56	2 Corinth	7,750	7,750	100.0%	220	220	100.0%	1,662	1,662	100.0%	28	28	100.0%	150	150	100.0%	33	33	100.0%
5 56	3 Ebenezer	3,278	3,278	100.0%	93	93	100.0%	703	703	100.0%	12	12	100.0%	63	63	100.0%	14	14	100.0%
5 58	2 Sarecia	4,345	4,345	100.0%	124	124	100.0%	932	932	100.0%	16	16	100.0%	84	84	100.0%	19	19	100.0%
5 58	3 Wesley	3,384	3,384	100.0%	96	96	100.0%	726	726	100.0%	12	12	100.0%	65	65	100.0%	15	15	100.0%
5 59	2 Woodland	5,379	5,379	100.0%	153	153	100.0%	1,154	1,154	100.0%	20	20	100.0%	104	104	100.0%	23	23	100.0%
5 59	3 Plink Hill	11,239	11,239	100.0%	320	320	100.0%	2,411	2,411	100.0%	41	41	100.0%	217	217	100.0%	49	49	100.0%
<b>2004 District Total</b>		<b>875,710</b>	<b>846,901</b>	<b>96.7%</b>	<b>25,358</b>	<b>25,358</b>	<b>100.0%</b>	<b>187,836</b>	<b>187,836</b>	<b>100.0%</b>	<b>3,238</b>	<b>3,022</b>	<b>100.0%</b>	<b>17,213</b>	<b>16,095</b>	<b>100.0%</b>	<b>3,850</b>	<b>3,691</b>	<b>100.0%</b>

Greenville District Final Report

Location #	Church Name	World Service and Comm. Ministry		Episcopal Fund		Past Service Liability		Interdenominational Coop		Black College Fund		Africa University	
		Appropriated	% Paid	Appropriated	% Paid	Appropriated	% Paid	Appropriated	% Paid	Appropriated	% Paid	Appropriated	% Paid
6 0 0	Greenville District	0	0	0	0	0	0	0	0	0	0	0	0
6 1 2	Aurora	6,501	100.0%	185	185	1,394	100.0%	24	24	126	126	28	28
6 1 2	Campbell's Creek	2,030	100.0%	58	58	436	100.0%	7	7	39	39	9	9
6 1 4	Hobucken	3,419	100.0%	97	97	733	100.0%	12	12	66	66	15	15
6 2 1	Ayden	22,164	100.0%	630	630	4,754	100.0%	80	80	428	428	96	96
6 3 1	Bath	10,789	100.0%	307	307	2,314	100.0%	39	39	208	208	47	47
6 4 2	Trinity	7,174	100.0%	204	204	1,539	100.0%	26	26	138	138	31	31
6 4 3	Hebron	1,953	100.0%	67	67	419	100.0%	9	9	46	46	10	10
6 5 2	Bel Arthur	1,700	100.0%	48	48	365	100.0%	6	6	33	33	7	7
6 5 3	Wak	1,575	100.0%	45	45	338	100.0%	3	3	30	30	7	7
6 5 4	Walstonburg	875	100.0%	26	26	188	100.0%	3	3	17	17	4	4
6 6 1	Bethel	20,258	100.0%	576	576	4,345	100.0%	74	74	391	391	88	88
6 7 1	Chocowinity	9,727	100.0%	277	277	2,086	100.0%	35	30	188	157	42	35
6 8 1	Edward's Chapel	2,157	100.0%	61	61	463	100.0%	8	8	42	42	9	9
6 9 1	Farmville	40,676	100.0%	1,157	1,157	8,725	100.0%	148	148	785	785	176	176
6 10 1	Greenville Covenant	115,990	100.0%	3,981	3,981	24,880	100.0%	508	508	2,702	2,702	605	605
6 12 1	GRN - Jarvis Memorial	129,767	100.0%	4,277	4,277	27,834	100.0%	546	546	2,904	2,904	690	690
6 13 1	GRN - Saint James	139,268	100.0%	3,961	3,961	29,872	100.0%	505	505	2,688	2,688	602	602
6 14 1	Gifton	10,258	100.0%	292	292	2,200	100.0%	37	37	198	198	44	44
6 15 1	Warren Chapel	751	100.0%	21	21	161	100.0%	3	3	15	15	3	3
6 16 2	Conetee	3,361	100.0%	96	96	721	100.0%	12	12	65	65	15	15
6 16 3	Hobgood	1,505	100.0%	67	67	323	100.0%	9	9	46	46	10	10
6 17 1	Holly Springs	7,725	100.0%	220	220	1,657	100.0%	28	28	149	149	33	33
6 18 1	Hookerton	10,162	100.0%	371	371	2,180	100.0%	47	0	252	0	56	0
6 19 2	Jamesville	4,034	100.0%	115	115	865	100.0%	15	15	78	78	17	17
6 19 3	Sileam	3,994	100.0%	114	114	857	100.0%	14	14	77	77	17	17
6 20 1	KIN - Queen Street	73,434	100.0%	2,088	2,088	15,751	100.0%	266	111	1,418	591	317	132
6 21 1	KIN - Westminster	51,425	100.0%	1,462	1,462	11,030	100.0%	187	187	993	993	222	222
6 22 1	Jerusalem	3,808	100.0%	108	108	817	100.0%	14	14	74	74	16	16
6 23 2	Bethany	2,003	100.0%	57	57	430	100.0%	7	7	39	39	9	9
6 23 3	Lane's Chapel	9,187	100.0%	261	261	1,970	100.0%	33	33	177	177	40	40
6 24 1	Noble's Chapel	986	100.0%	17	17	126	100.0%	2	2	11	11	3	3
6 25 2	Soule	3,715	100.0%	195	195	782	100.0%	24	0	98	0	24	0
6 25 3	Epworth	1,253	100.0%	55	55	268	100.0%	7	0	37	0	8	0
6 26 4	Fairfield	1,470	100.0%	64	64	315	100.0%	8	0	44	0	10	0
6 26 2	Brooks Frizzell	1,145	100.0%	50	50	246	100.0%	6	1	34	0	8	0
6 26 3	Mount Herman	4,221	100.0%	120	120	905	100.0%	15	15	81	81	18	18
6 26 3	Mount Herman	3,664	100.0%	104	104	786	100.0%	13	13	71	71	16	16
6 28 1	Rainbow	13,817	100.0%	393	393	2,964	100.0%	50	50	267	267	60	60
6 29 1	Robersonville	7,236	100.0%	206	206	1,552	100.0%	26	26	140	140	31	31
6 30 1	Salem	23,123	100.0%	658	658	4,960	100.0%	84	84	446	446	100	100
6 31 1	Sharon	5,891	100.0%	168	168	1,264	100.0%	21	21	114	114	25	25
6 32 1	Snow Hill: Calvary Memorial	23,142	100.0%	658	658	4,964	100.0%	84	0	447	0	100	0
6 34 2	Parmele	598	100.0%	17	17	128	100.0%	2	2	12	12	3	3
6 34 3	Stokes	646	100.0%	18	18	139	100.0%	2	2	12	12	3	3
6 34 4	Vernon	1,064	100.0%	30	30	228	100.0%	4	4	21	21	5	5

Greenville District Final Report				World Service and Conn.Ministry				Episcopal Fund				Past Service Liability				Interdenominational Coop				Black College Fund				Africa University			
Location #	Church Name	Apportioned	% Paid	Apportioned	% Paid	Apportioned	% Paid	Apportioned	% Paid	Apportioned	% Paid	Apportioned	% Paid	Apportioned	% Paid	Apportioned	% Paid	Apportioned	% Paid	Apportioned	% Paid	Apportioned	% Paid	Apportioned	% Paid		
6 36 1	Vanceboro	14,845	100.0%	422	422	3,184	100.0%	223	100.0%	287	100.0%	64	64	59	59	13	13	287	287	64	64	59	59	13	13		
6 37 2	Chapman	1,038	100.0%	88	88	1,038	100.0%	88	100.0%	223	100.0%	11	11	59	59	13	13	59	59	28	28	59	59	13	13		
6 37 3	Epworth	6,399	100.0%	182	182	1,373	100.0%	182	100.0%	1,373	100.0%	23	23	124	124	28	28	124	124	28	28	124	124	28	28		
6 37 4	Lane's Chapel	1,155	100.0%	72	72	247	100.0%	72	100.0%	247	100.0%	9	9	49	49	11	11	49	49	11	11	49	49	11	11		
6 38 1	WPH - Asbury	12,684	100.0%	361	361	2,721	100.0%	361	100.0%	2,721	100.0%	46	46	245	245	55	55	245	245	55	55	245	245	55	55		
6 39 1	WPH - First	71,497	100.0%	2,033	2,033	15,336	100.0%	2,033	100.0%	15,336	100.0%	259	259	1,380	1,380	309	309	1,380	1,380	309	309	1,380	1,380	309	309		
6 40 2	Wares Chapel	7,662	100.0%	218	218	1,643	100.0%	218	100.0%	1,643	100.0%	28	28	148	148	33	33	148	148	33	33	148	148	33	33		
6 40 3	Wharton Trinity	4,345	100.0%	124	124	932	100.0%	124	100.0%	932	100.0%	16	16	84	84	19	19	84	84	19	19	84	84	19	19		
6 41 1	Wesley Memorial	5,090	100.0%	145	145	1,092	100.0%	145	100.0%	1,092	100.0%	18	18	98	98	22	22	98	98	22	22	98	98	22	22		
6 42 1	Williamston: First	17,477	100.0%	575	575	3,748	100.0%	575	100.0%	3,748	100.0%	73	73	390	390	87	87	390	390	87	87	390	390	87	87		
6 44 1	Woodington	4,064	100.0%	116	116	872	100.0%	116	100.0%	872	100.0%	15	15	78	78	18	18	78	78	18	18	78	78	18	18		
6 45 1	Tabernacle	895	100.0%	32	32	192	100.0%	32	100.0%	192	100.0%	4	4	22	22	5	5	22	22	5	5	22	22	5	5		
6 46 1	Tarboro:Saint James	45,690	100.0%	1,299	1,299	9,800	100.0%	1,299	100.0%	9,800	100.0%	166	166	882	882	197	197	882	882	197	197	882	882	197	197		
6 47 2	Hart	1,693	100.0%	48	48	363	100.0%	48	100.0%	363	100.0%	6	6	33	33	7	7	33	33	7	7	33	33	7	7		
6 47 3	Speight	992	100.0%	28	28	213	100.0%	28	100.0%	213	100.0%	4	4	19	19	4	4	19	19	4	4	19	19	4	4		
6 49 1	Bethany	6,270	100.0%	178	178	1,345	100.0%	178	100.0%	1,345	100.0%	23	23	121	121	27	27	121	121	27	27	121	121	27	27		
6 50 1	Hamilton	747	100.0%	47	47	161	100.0%	47	100.0%	161	100.0%	6	6	32	32	7	7	32	32	7	7	32	32	7	7		
6 51 1	Genesis	0	0	0	0	0	0	0	0	0	0	0	0	0	0	0	0	0	0	0	0	0	0	0	0		
6 52 1	Grimesland Hispanic Faith Co	0	0	0	0	0	0	0	0	0	0	0	0	0	0	0	0	0	0	0	0	0	0	0	0		
6 53 1	Institute	6,716	100.0%	191	191	1,440	100.0%	191	100.0%	1,440	100.0%	24	24	130	130	29	29	130	130	29	29	130	130	29	29		
6 54 1	Trinity (Lenior Co.)	13,208	100.0%	376	376	2,833	100.0%	376	100.0%	2,833	100.0%	48	48	255	255	57	57	255	255	57	57	255	255	57	57		
6 99 2	Anity (merged to create Soule)	160	100.0%	7	7	31	100.0%	7	100.0%	31	100.0%	0	0	0	0	0	0	0	0	0	0	0	0	0	0		
6 99 3	Bethany (merged to create Soule)	133	100.0%	6	6	28	100.0%	6	100.0%	28	100.0%	0	0	0	0	0	0	0	0	0	0	0	0	0	0		
6 99 4	Englehard (merged to create Soule)	139	100.0%	8	8	35	100.0%	8	100.0%	35	100.0%	0	0	0	0	0	0	0	0	0	0	0	0	0	0		
6 99 5	Providence (merged to create Soule)	928	100.0%	40	40	180	100.0%	40	100.0%	180	100.0%	0	0	0	0	0	0	0	0	0	0	0	0	0	0		
2004 District Total				30,578	30,578	2,094,478	96.24%	3,889	3,485	20,683	18,409	4,631	4,215														

Location #	Church Name	Apprenticed	Paid	% Paid	Apprenticed	0	% Paid	Apprenticed	Paid	% Paid	Apprenticed	0	% Paid	Apprenticed	Paid	Apprenticed	Paid
7 0 0	New Bern District	0														0	
7 0 1	2 Alliance	4,540	4,540	100.0%	129	129	100.0%	974	974	100.0%	16	16	100.0%	88	88	20	20
7 0 2	13 Trinity	7,421	7,421	100.0%	211	211	100.0%	1,592	1,592	100.0%	27	27	100.0%	143	143	32	32
7 1 3	1 Arapahoe	14,379	14,379	100.0%	409	409	100.0%	3,084	3,084	100.0%	52	52	100.0%	278	278	62	62
7 2 1	1 Asbury	15,254	15,254	100.0%	434	434	100.0%	3,272	3,272	100.0%	55	55	100.0%	294	294	66	66
7 3 1	1 Atlantic	56,211	56,211	100.0%	1,599	1,599	100.0%	12,657	12,657	100.0%	204	204	100.0%	1,085	1,085	243	243
7 4 1	1 Beaufort: Ann Street	9,663	9,663	100.0%	275	275	100.0%	2,073	2,073	100.0%	35	35	100.0%	187	187	42	42
7 5 2	2 Beech Grove	4,627	4,627	100.0%	132	132	100.0%	993	993	100.0%	17	17	100.0%	89	89	20	20
7 6 3	3 Rhems	3,305	3,305	100.0%	120	120	100.0%	709	709	100.0%	15	15	100.0%	82	82	0	0
7 7 2	6 Belgrade	5,031	5,031	100.0%	143	143	100.0%	1,079	1,079	100.0%	18	18	100.0%	97	97	0	0
7 7 3	3 Tabernacle	9,106	9,106	100.0%	259	259	100.0%	1,953	1,953	100.0%	33	33	100.0%	176	176	39	39
7 7 1	1 Bridgton	4,614	4,614	100.0%	131	131	100.0%	990	990	100.0%	17	17	100.0%	89	89	20	20
7 8 1	1 Broad Creek	8,198	8,198	100.0%	233	233	100.0%	1,758	1,758	100.0%	30	30	100.0%	158	158	35	35
7 9 2	2 Cedar Island	2,803	2,803	100.0%	80	80	100.0%	601	601	100.0%	10	10	100.0%	54	54	12	12
7 9 3	3 Sea Level	11,643	11,643	100.0%	331	331	100.0%	2,497	2,497	100.0%	42	42	100.0%	225	225	50	50
7 10 2	1 Core Creek	3,368	3,368	100.0%	96	96	100.0%	722	722	100.0%	12	12	100.0%	65	65	15	15
7 10 3	3 Tuttle's Grove	5,768	5,768	100.0%	164	164	100.0%	1,237	1,237	100.0%	21	21	100.0%	111	111	25	25
7 11 2	1 Clerks	7,317	7,317	100.0%	208	208	100.0%	1,569	1,569	100.0%	27	27	100.0%	141	141	32	32
7 11 3	3 Dover	14,276	14,276	100.0%	406	406	100.0%	3,062	3,062	100.0%	52	52	100.0%	276	276	62	62
7 12 1	1 Harker's Island	9,413	9,413	100.0%	268	268	100.0%	2,019	2,019	100.0%	34	34	100.0%	182	182	41	41
7 13 2	2 Harlowe	8,689	8,689	100.0%	247	247	100.0%	1,864	1,864	100.0%	32	32	100.0%	168	168	38	38
7 13 3	3 Oak Grove	13,607	13,607	100.0%	387	387	100.0%	2,919	2,919	100.0%	49	49	100.0%	263	263	59	59
7 14 1	1 HAV - Cherry Point	26,782	26,782	100.0%	762	762	100.0%	5,745	5,745	100.0%	97	97	100.0%	517	517	116	116
7 15 1	1 Havelock: First	3,208	3,208	100.0%	91	91	100.0%	688	688	100.0%	12	12	100.0%	62	62	14	14
7 16 1	1 Haw Branch	8,644	8,644	100.0%	246	246	100.0%	1,854	1,854	100.0%	31	31	100.0%	167	167	37	37
7 17 2	2 Hubert: Oak Grove	8,577	8,577	100.0%	244	244	100.0%	1,840	1,840	100.0%	31	31	100.0%	166	166	37	37
7 17 3	3 Hubert: Queen's Creek	30,521	30,521	100.0%	868	868	100.0%	6,547	6,547	100.0%	111	111	100.0%	589	589	132	132
7 18 1	1 JAX - Northwoods	12,078	12,078	100.0%	343	343	100.0%	2,591	2,591	100.0%	44	44	100.0%	233	233	52	52
7 19 1	1 JAX - Pine Valley	62,184	62,184	100.0%	1,768	1,768	100.0%	13,338	13,338	100.0%	226	226	100.0%	1,200	1,200	269	269
7 20 1	1 JAX - Trinity	2,185	2,185	100.0%	62	62	100.0%	469	469	100.0%	8	8	100.0%	42	42	9	9
7 21 2	2 Smyrna	8,817	8,817	100.0%	251	251	100.0%	1,891	1,891	100.0%	32	32	100.0%	170	170	38	38
7 21 3	3 Trinity	3,245	3,245	100.0%	193	193	100.0%	696	696	100.0%	25	25	100.0%	131	131	29	29
7 22 1	1 Waysville	72,112	72,112	100.0%	2,051	2,051	100.0%	15,468	15,468	100.0%	262	262	100.0%	1,392	1,392	312	312
7 23 1	1 Morehead City: First	6,913	6,913	100.0%	412	412	100.0%	1,483	1,483	100.0%	53	53	100.0%	280	280	63	63
7 24 1	1 MHC - Franklin Memorial	30,386	30,386	79.0%	864	864	100.0%	6,518	6,518	100.0%	110	110	100.0%	587	587	131	131
7 25 1	1 MHC - Saint Peters	8,199	8,199	100.0%	233	233	100.0%	1,759	1,759	100.0%	30	30	100.0%	158	158	35	35
7 26 2	2 Bethlehem	7,602	7,602	100.0%	216	216	100.0%	1,631	1,631	100.0%	28	28	100.0%	147	147	33	33
7 26 3	3 Midway	37,013	37,013	100.0%	1,053	1,053	100.0%	7,939	7,939	100.0%	134	134	100.0%	715	715	160	160
7 27 1	1 Newport: Saint James	63,860	63,860	100.0%	2,296	2,296	100.0%	13,697	13,697	100.0%	293	293	100.0%	1,559	1,559	349	349
7 28 1	1 NNB - Centenary	57,944	57,944	4.7%	1,648	412	25.0%	12,429	367	3.0%	210	0	0	1,119	0	250	0
7 29 1	1 NNB - Faith	84,989	84,989	100.0%	2,417	2,417	100.0%	18,230	18,230	100.0%	308	308	100.0%	1,641	1,641	367	367
7 30 1	1 NNB - Garber	10,618	10,618	100.0%	302	302	100.0%	2,278	2,278	100.0%	39	39	100.0%	205	205	46	46
7 31 1	1 NNB - Riverside	31,962	31,962	100.0%	909	909	100.0%	6,856	6,856	100.0%	116	116	100.0%	617	617	138	138
7 32 1	1 NNB - Trinity	25,006	25,006	100.0%	711	711	100.0%	5,364	5,364	100.0%	91	91	100.0%	483	483	108	108
7 33 1	1 Oriental	2,460	2,460	100.0%	70	70	100.0%	528	528	100.0%	9	9	100.0%	47	47	11	11
7 33 1	1 Pamlico																

New Bern District Final Report		World Service and Conn.Ministry		Episcopal Fund		Past Service Liability		Inter-denominational Coop		Black College Fund		Africa University	
Location #	Church Name	Apporoned	Paid	% Paid	Apporoned	Paid	% Paid	Apporoned	Paid	Apporoned	Paid	Apporoned	Paid
7 35 2	Lee's Chapel	3,089	700	22.9%	87	87	100.0%			59	0	13	0
7 35 3	Pollocksville	4,083	4,083	100.0%	243	243	100.0%			165	0	37	0
7 37 1	Richlands	24,904	24,904	100.0%	708	708	100.0%			481	481	108	108
7 38 1	Rivdale	13,325	13,325	100.0%	379	379	100.0%			257	257	58	58
7 39 1	Salter Path	5,647	5,647	100.0%	161	161	100.0%			109	109	24	24
7 40 2	Cypress Creek	3,152	3,152	100.0%	90	90	100.0%			61	61	14	14
7 40 3	Shady Grove	7,241	7,241	100.0%	206	206	100.0%			140	140	31	31
7 41 1	Sneads Ferry: First	14,575	14,575	100.0%	414	414	100.0%			281	281	63	63
7 42 2	North River	9,041	9,041	100.0%	257	257	100.0%			175	175	39	39
7 42 3	Stratts	6,464	6,464	100.0%	184	184	100.0%			125	125	28	28
7 43 1	Swansboro	53,156	53,156	100.0%	1,512	1,512	100.0%			1,026	1,026	230	230
7 44 2	Maple Grove	2,721	2,721	100.0%	77	77	100.0%			53	53	12	12
7 44 3	Trenton	9,438	9,438	100.0%	268	268	100.0%			182	182	41	41
7 45 1	Verona	5,504	5,504	100.0%	157	157	100.0%			106	106	24	24
7 46 2	Stacy	1,352	1,352	100.0%	38	38	100.0%			26	26	6	6
7 46 3	Williston	9,259	9,259	100.0%	263	263	100.0%			179	179	40	40
7 47 1	Merrimon	1,751	1,751	100.0%	50	50	100.0%			34	34	8	8
7 48 1	New Bern: New Song	22,400	22,400	100.0%	637	637	100.0%			432	432	97	97
7 49 2	Stonewall	6,093	6,093	100.0%	173	173	100.0%			118	118	26	26
7 49 3	Bayboro	5,280	5,280	100.0%	150	150	100.0%			102	102	23	23
7 50 1	Vandemere	3,466	3,466	100.0%	99	99	100.0%			67	67	15	15
7 51 1	Jacksonville: Celebration	0	0	0	0	0	0			0	0	0	0
7 52 1	Faith Harbor	3,358	3,358	100.0%	95	95	100.0%			65	65	15	15
7 53 1	Reelsboro	6,079	6,079	100.0%	173	173	100.0%			117	117	26	26
2004 District Total		1,045,886	975,437	93.3%	30,693	29,457	96.0%	211,624	3,915	20,838	19,040	4,667	4,265

512



Raleigh District Final Report		World Service and Conn.Ministry		Episcopal Fund		Post Service Liability		Interdenominational Coop		Black College Fund		Africa University	
Location #	Church Name	Apportioned	Paid	% Paid	Apportioned	Paid	% Paid	Apportioned	Paid	Apportioned	Paid	Apportioned	Paid
8 51	1 RAL - Wesley Memorial	19,589	2,075	10.6%	557	0	0.0%					85	0
8 52	1 RAL - Westover	31,765	31,765	100.0%	903	903	100.0%			378	613	137	137
8 53	1 RAL - Wilson Temple	13,382	2,087	15.6%	381	381	100.0%	115	115	613	613	58	58
8 54	1 RAL - Trinity (Franklin Co.)	11,892	11,892	100.0%	338	338	100.0%	49	49	258	258	51	51
8 55	1 RAL - Windborne	5,009	5,009	100.0%	142	142	100.0%	43	43	230	0	22	22
8 57	1 Wake Forest	43,612	43,612	100.0%	1,240	1,240	100.0%	18	18	97	97	188	188
8 60	1 Wendell	23,746	23,746	100.0%	675	675	100.0%	158	158	842	842	103	103
8 61	1 Zebulon	28,197	28,197	100.0%	802	802	100.0%	86	86	458	458	122	122
8 64	1 Sunrise	14,817	14,817	100.0%	421	421	100.0%	102	102	544	544	64	64
8 65	1 Clayton: Christ Community	12,668	12,668	100.0%	360	360	100.0%	54	54	286	286	55	55
8 67	1 New Beginnings	0	0	0	0	0	0	46	46	245	245	0	0
8 69	1 Fuquay-Varina: First	4,968	4,968	100.0%	141	141	100.0%	18	18	96	96	21	21
8 70	1 Circle of Christ	0	0	0	0	0	0	0	0	0	0	0	0
8 71	1 Circles of Hispanic Ministries	0	0	0	0	0	0	0	0	0	0	0	0
8 72	1 Agape Korean	0	0	0	0	0	0	0	0	0	0	0	0
<b>2004 District Total</b>		<b>2,627,332</b>	<b>2,456,238</b>	<b>93.5%</b>	<b>75,827</b>	<b>69,636</b>	<b>91.8%</b>	<b>9,672</b>	<b>8,669</b>	<b>51,473</b>	<b>45,478</b>	<b>11,517</b>	<b>10,240</b>

Rockingham District Final Report

Location #	Church Name	World Service and Comm. Ministry		Episcopal Fund		Past Service Liability		Interdenominational Coop		Black College Fund		Africa University	
		Appropriated	% Paid	Appropriated	% Paid	Appropriated	% Paid	Appropriated	% Paid	Appropriated	% Paid	Appropriated	% Paid
9 0 0	Rockingham District	0	0	0	0	0	0	0	0	0	0	0	0
9 1 1	Asphodel Center	4,760	100.0%	135	135	1,021	100.0%	17	17	92	92	21	21
9 2 1	Beaver Dam	1,899	100.0%	54	54	407	100.0%	7	7	37	37	8	8
9 3 1	Bethesda	15,116	8,298	430	179	3,242	72.5%	55	23	292	122	65	27
9 4 1	Caledonia	10,042	10,042	286	286	2,154	100.0%	36	36	194	194	43	43
9 5 1	Collins Chapel	7,071	7,071	201	201	1,517	100.0%	26	26	136	136	31	31
9 6 1	Cordova	12,931	0	368	368	2,774	100.0%	47	0	250	0	56	0
9 7 2	Elleerbe	8,825	8,825	251	251	1,893	100.0%	32	32	170	170	38	38
9 7 3	Mount Pleasant	4,849	4,849	138	138	1,040	100.0%	18	18	94	94	21	21
9 8 2	Olivet	2,973	2,973	85	85	638	100.0%	67	67	57	57	13	13
9 8 3	Trinity	18,359	18,359	522	522	3,938	100.0%	11	11	354	354	79	79
9 9 1	Fairview	2,407	2,407	68	68	516	100.0%	9	9	46	46	10	10
9 10 2	Fletcher's Chapel	2,214	2,214	63	63	475	100.0%	8	8	43	43	10	10
9 10 3	Saint Peter	1,099	0	31	0	236	0.0%	4	0	21	0	5	0
9 12 1	HAM - Fellowship	14,515	6,048	413	172	3,113	1,297	53	22	280	117	63	26
9 13 1	Hanket: First	27,608	27,608	785	785	5,922	100.0%	100	100	533	533	119	119
9 14 1	Saint Peter	9,578	5,578	272	272	2,054	100.0%	35	35	185	185	41	41
9 15 1	Hickory Grove	1,438	1,438	41	41	308	100.0%	5	5	28	28	6	6
9 16 1	Laurel Hill	10,832	10,832	308	308	2,323	100.0%	39	39	209	209	47	47
9 17 1	LAR - Central	13,897	9,100	395	200	2,981	2,981	50	0	268	0	60	60
9 18 1	LAR - First	74,676	74,676	2,124	2,124	16,917	16,917	271	271	1,442	1,442	323	323
9 19 1	Beaver Dam	1,203	1,203	34	34	258	258	4	4	23	23	5	5
9 20 1	LAR - Saint Luke	31,676	31,676	901	901	6,794	6,794	115	115	611	611	137	137
9 21 1	Ledbetter	3,661	3,661	104	104	785	785	13	0	71	0	16	0
9 22 1	LUM - Asbury	4,418	4,418	126	126	948	948	16	16	85	0	19	19
9 23 1	LUM - Branch Street	9,666	9,666	275	275	2,073	2,073	35	35	187	0	42	0
9 24 1	LUM - Chestnut Street	51,100	51,100	1,453	1,453	10,961	10,961	185	185	986	986	221	221
9 25 1	Mount Olive	5,334	103	152	152	1,144	1,144	19	19	103	103	23	23
9 27 2	Barkers	5,198	5,198	148	148	1,115	1,115	19	19	100	100	22	22
9 27 3	Regan	5,241	5,241	149	149	1,124	1,124	19	19	101	101	23	23
9 28 2	Jerusalem	1,998	1,998	57	57	429	429	7	7	39	39	9	9
9 28 3	Piney Grove	3,653	3,653	104	104	784	0	13	13	71	71	16	16
9 28 4	Saint George	4,554	4,554	129	129	977	977	17	17	88	88	20	20
9 28 4	Saint George	3,780	0	107	0	811	0	14	0	73	0	16	0
9 29 1	Maxton: Saint Pauls	15,891	15,891	452	452	3,408	3,408	58	58	307	307	69	69
9 30 2	Mount Zion	4,179	4,179	119	119	896	896	15	15	81	81	18	18
9 30 3	Walls Chapel	4,909	4,909	140	140	1,053	1,053	18	18	95	95	21	21
9 31 1	New Philadelphia	3,398	3,398	97	97	729	729	12	12	66	66	15	15
9 32 2	Concord	3,475	3,475	99	99	745	745	13	13	67	67	15	15
9 32 3	Jones Springs	4,636	4,636	132	132	994	994	17	17	89	89	20	20
9 32 4	Norman	4,095	4,095	116	116	878	878	15	15	79	79	18	18
9 33 1	Parkton	3,017	3,017	86	86	647	647	11	11	58	58	13	13
9 34 1	Pembroke: First	15,323	15,323	436	436	3,287	3,287	56	54	296	296	66	66
9 35 1	Beauty Spot	5,192	5,192	148	148	1,114	1,114	19	19	100	100	22	22
9 36 1	Rockingham: Philadelphia	9,037	9,037	257	257	1,938	1,938	33	33	174	174	39	39
9 37 1	Pleasant Grove	7,170	7,170	204	204	1,538	1,538	26	26	138	138	31	31

Rockingham District Final Report	World Service and Comm. Ministry	Episcopal Fund	Past Service Liability	Interdenominational Coop	Black College Fund	Africa University
Location # Church Name	Apporoned Paid % Paid	Apporoned Paid % Paid	Apporoned Paid % Paid	Apporoned Paid	Apporoned Paid	Apporoned Paid
9 38 1 Prospect	60,182 50,182 83.4%	1,712 1,712 100.0%	12,909 12,909 100.0%	218 218 100.0%	1,162 1,162 100.0%	260 260 100.0%
9 39 1 RDS - Rhyme Memorial	9,889 9,889 100.0%	281 281 100.0%	2,121 2,121 100.0%	36 36 100.0%	191 191 100.0%	43 43 100.0%
9 40 1 RDS - Trinity	19,098 19,098 100.0%	543 543 100.0%	4,096 4,096 100.0%	69 69 100.0%	369 369 100.0%	83 83 100.0%
9 41 1 Roberdell	14,815 14,815 100.0%	421 421 100.0%	3,178 3,178 100.0%	54 54 100.0%	286 286 100.0%	64 64 100.0%
9 42 1 Rockingham: East	14,815 14,863 100.0%	423 423 100.0%	3,188 3,188 100.0%	54 54 100.0%	287 287 100.0%	64 64 100.0%
9 43 1 Rockingham: First	66,889 66,889 100.0%	1,902 1,902 100.0%	14,347 14,347 100.0%	243 243 100.0%	1,291 1,291 100.0%	289 289 100.0%
9 44 1 RKH - Glenwood	11,248 11,248 100.0%	320 320 100.0%	2,413 2,413 100.0%	41 41 100.0%	217 217 100.0%	49 49 100.0%
9 45 1 RKH - Pee Dee	14,919 10,306 69.1%	424 424 100.0%	3,200 3,200 100.0%	54 54 100.0%	288 288 100.0%	64 64 100.0%
9 46 1 Rockingham: Saint Paul	3,447 3,447 100.0%	98 98 100.0%	739 739 100.0%	13 13 100.0%	67 67 100.0%	15 15 100.0%
9 47 2 Trinity	4,083 0 0.0%	116 0 0.0%	876 0 0.0%	15 0 0.0%	79 0 0.0%	18 0 0.0%
9 47 3 Zion	10,780 10,780 100.0%	307 307 100.0%	2,312 2,312 100.0%	39 39 100.0%	208 208 100.0%	47 47 100.0%
9 48 1 Rockingham West	14,560 9,531 65.5%	414 414 100.0%	3,123 3,123 100.0%	53 53 100.0%	281 281 100.0%	63 63 100.0%
9 49 1 Rowland	15,401 11,551 75.0%	438 438 100.0%	3,303 2,477 75.0%	56 0 0.0%	297 0 0.0%	67 0 0.0%
9 50 1 New Hope	14,892 14,892 100.0%	423 423 100.0%	3,194 3,194 100.0%	54 54 100.0%	287 287 100.0%	64 64 100.0%
9 51 2 Saint John	6,733 6,733 100.0%	191 191 100.0%	1,444 1,444 100.0%	24 24 100.0%	130 130 100.0%	29 29 100.0%
9 51 3 Gibson	7,430 7,430 100.0%	211 211 100.0%	1,594 1,594 100.0%	27 27 100.0%	143 143 100.0%	32 32 100.0%
9 52 1 Saint Pauls	13,046 13,046 100.0%	371 371 100.0%	2,796 2,796 100.0%	47 47 100.0%	252 252 100.0%	56 56 100.0%
9 53 1 Sandy Plains	13,646 13,646 100.0%	388 388 100.0%	2,927 2,927 100.0%	50 50 100.0%	263 263 100.0%	59 59 100.0%
9 54 1 Sneed's Grove	5,808 5,808 100.0%	165 165 100.0%	1,246 1,246 100.0%	21 21 100.0%	112 0 0.0%	25 25 100.0%
9 55 1 Tabernacle	5,056 5,056 100.0%	144 144 100.0%	1,085 1,085 100.0%	18 18 100.0%	98 98 100.0%	22 22 100.0%
9 56 1 Fairmont: Pleasant Grove	691 603 87.3%	20 18 100.0%	148 125 84.5%	3 2 100.0%	13 12 100.0%	3 3 100.0%
9 57 1 West Robeson	3,001 3,001 100.0%	85 85 100.0%	644 644 100.0%	11 11 100.0%	58 58 100.0%	13 13 100.0%
9 58 1 Cool Springs	8,627 8,627 100.0%	245 245 100.0%	1,851 1,851 100.0%	31 31 100.0%	167 167 100.0%	37 37 100.0%
9 59 1 Green Lake	3,282 3,282 100.0%	93 93 100.0%	704 704 100.0%	12 12 100.0%	63 63 100.0%	14 14 100.0%
9 60 1 Galilee	18,866 12,335 65.4%	537 537 100.0%	4,047 0 0.0%	68 68 100.0%	364 364 100.0%	81 81 100.0%
9 61 1 New Zion	2,477 2,477 100.0%	70 70 100.0%	531 531 100.0%	9 9 100.0%	48 48 100.0%	11 11 100.0%
9 62 1 Saint James	1,279 1,279 100.0%	36 36 100.0%	274 274 100.0%	5 5 100.0%	25 25 100.0%	6 6 100.0%
9 63 1 Millers Chapel	2,467 2,467 100.0%	70 70 100.0%	529 529 100.0%	9 9 100.0%	48 48 100.0%	11 11 100.0%
2004 District Total	824,368 743,042 90.1%	23,443 22,391 95.5%	176,820 166,510 94.2%	2,993 2,707 90.4%	15,913 14,136 88.8%	3,564 3,269 91.8%

Rocky Mount District Final Report

Location #	Church Name	World Service and Comm. Ministry		Episcopal Fund		Past Service Liability		Interdenominational Coop		Black College Fund		Africa University	
		Appropriated	% Paid	Appropriated	% Paid	Appropriated	% Paid	Appropriated	% Paid	Appropriated	% Paid	Appropriated	% Paid
10 0 0	Rocky Mount District	0	0	0	0	0	0	0	0	0	0	0	0
10 1 2	Bailey	23,354	100.0%	664	100.0%	5,009	100.0%	85	100.0%	451	100.0%	101	101
10 1 3	Pleasant Grove	3,014	100.0%	86	100.0%	646	100.0%	11	100.0%	58	100.0%	13	13
10 2 2	Galvary	8,732	100.0%	248	100.0%	1,873	100.0%	32	100.0%	169	100.0%	38	38
10 2 3	Corinth	2,399	100.0%	68	100.0%	515	100.0%	9	100.0%	46	100.0%	10	10
10 2 4	Weaver's Chapel	4,738	100.0%	193	100.0%	1,017	100.0%	25	100.0%	131	100.0%	29	0
10 3 2	Conway	8,065	100.0%	360	100.0%	1,730	100.0%	46	100.0%	244	100.0%	55	55
10 3 3	Pleasant Grove	3,312	100.0%	128	100.0%	711	100.0%	16	100.0%	87	100.0%	19	19
10 4 1	Elm City	12,588	100.0%	358	100.0%	2,700	100.0%	46	100.0%	243	100.0%	54	0
10 5 2	Pinetops	11,790	100.0%	335	100.0%	2,529	100.0%	43	100.0%	228	100.0%	51	51
10 5 3	Temperance Hall	8,072	100.0%	230	100.0%	1,731	100.0%	29	100.0%	156	100.0%	35	35
10 6 2	Enfield	10,007	100.0%	285	100.0%	2,146	100.0%	36	100.0%	193	100.0%	43	43
10 6 3	Eden	1,869	100.0%	53	100.0%	401	100.0%	7	100.0%	36	100.0%	8	8
10 6 4	Whitakers	4,219	100.0%	120	100.0%	905	100.0%	15	100.0%	81	100.0%	18	18
10 7 1	Evansdale	16,312	100.0%	464	100.0%	3,499	100.0%	59	100.0%	315	100.0%	70	70
10 8 2	Shiloh	9,775	100.0%	278	100.0%	2,097	100.0%	35	100.0%	189	100.0%	42	42
10 8 3	Oak Grove	1,405	100.0%	40	100.0%	301	100.0%	5	100.0%	27	100.0%	6	6
10 8 4	Pleasant Hill	1,062	100.0%	30	100.0%	228	100.0%	4	100.0%	21	100.0%	5	5
10 9 2	Halifax	7,344	100.0%	209	100.0%	1,575	100.0%	27	100.0%	142	100.0%	32	32
10 9 3	Ebenezer	4,877	100.0%	139	100.0%	1,046	100.0%	18	100.0%	94	100.0%	21	21
10 9 4	Pierces	1,314	100.0%	51	100.0%	282	100.0%	6	100.0%	34	100.0%	8	0
10 11 2	Hawkins Chapel	7,424	100.0%	211	100.0%	1,592	100.0%	27	100.0%	143	100.0%	32	32
10 11 3	Tabor	6,648	100.0%	189	100.0%	1,426	100.0%	24	100.0%	128	100.0%	29	29
10 12 1	Hollister	1,012	100.0%	29	100.0%	217	100.0%	4	100.0%	20	100.0%	4	4
10 13 2	Hornes	10,720	100.0%	305	100.0%	2,299	100.0%	39	100.0%	207	100.0%	46	46
10 13 3	Sims	2,341	100.0%	67	100.0%	502	100.0%	8	100.0%	45	100.0%	10	10
10 13 4	Gold Valley	1,258	100.0%	36	100.0%	270	100.0%	5	100.0%	24	100.0%	5	5
10 14 1	Littleton	12,728	100.0%	362	100.0%	2,730	100.0%	46	100.0%	246	100.0%	55	55
10 15 1	Lucama	3,542	100.0%	101	100.0%	760	100.0%	13	100.0%	68	100.0%	15	15
10 16 2	Bethany	6,911	100.0%	197	100.0%	1,482	100.0%	25	100.0%	133	100.0%	30	30
10 16 3	Severn	1,604	100.0%	46	100.0%	344	100.0%	6	100.0%	31	100.0%	7	7
10 16 4	Zion	6,610	100.0%	188	100.0%	1,418	100.0%	24	100.0%	128	100.0%	29	29
10 16 5	Woodland	2,873	100.0%	82	100.0%	616	100.0%	10	100.0%	55	100.0%	12	12
10 17 1	Mount Pleasant	9,042	100.0%	257	100.0%	1,939	100.0%	33	100.0%	175	100.0%	39	39
10 18 1	Mount Zion	12,557	100.0%	357	100.0%	2,693	100.0%	46	100.0%	242	100.0%	54	54
10 20 1	Nashville	35,768	100.0%	1,017	100.0%	7,672	100.0%	130	100.0%	690	100.0%	155	155
10 21 2	Jackson	8,115	100.0%	231	100.0%	1,741	100.0%	29	100.0%	157	100.0%	35	35
10 21 3	New Hope	3,688	100.0%	108	100.0%	791	100.0%	14	100.0%	73	100.0%	16	16
10 21 4	Renoboth	4,683	100.0%	133	100.0%	1,004	100.0%	17	100.0%	90	100.0%	20	20
10 25 1	Roanoke Rapids: First	49,194	100.0%	1,399	100.0%	10,552	100.0%	179	100.0%	950	100.0%	213	213
10 26 1	RRP - Rosemary	33,307	100.0%	947	100.0%	7,144	100.0%	121	100.0%	643	100.0%	144	144
10 27 1	RRP - South Rosemary	12,698	100.0%	361	100.0%	2,724	100.0%	46	100.0%	245	100.0%	55	55
10 28 1	RMT - Englewood	61,492	100.0%	1,749	100.0%	13,190	100.0%	223	100.0%	1,187	100.0%	266	266
10 29 1	RMT - First	109,882	100.0%	3,125	100.0%	23,569	100.0%	399	100.0%	2,121	100.0%	475	475
10 30 1	RMT - Saint Paul	36,714	100.0%	1,044	100.0%	7,875	100.0%	133	100.0%	709	100.0%	159	159
10 31 1	Sandy Cross	13,672	100.0%	389	100.0%	2,932	100.0%	50	100.0%	264	100.0%	59	59

Rocky Mount District Final Report	Location #	Church Name	World Service and Conn. Ministry		Episcopal Fund		Past Service Liability		Interdenominational Coop		Black College Fund		Africa University	
			Appropriated	% Paid	Appropriated	% Paid	Appropriated	% Paid	Appropriated	% Paid	Appropriated	% Paid	Appropriated	% Paid
10 32 2 Scotland Neck	13,906	5,936	13,906	100.0%	395	395	2,983	100.0%	50	100.0%	268	100.0%	60	100.0%
10 32 3 Rich Square	5,936	5,936	5,936	100.0%	169	169	1,273	100.0%	22	100.0%	115	100.0%	26	100.0%
10 33 1 Seaboard	2,506	2,506	2,506	100.0%	96	96	538	100.0%	12	100.0%	66	100.0%	15	100.0%
10 34 1 Smith	16,085	16,085	16,085	100.0%	457	457	3,450	100.0%	58	100.0%	311	100.0%	69	100.0%
10 35 3 Lebanon	5,552	5,552	5,552	100.0%	158	158	1,191	100.0%	20	100.0%	107	100.0%	24	100.0%
10 35 4 Spring	5,741	5,741	5,741	100.0%	163	163	1,231	100.0%	21	100.0%	111	100.0%	25	100.0%
10 36 2 Gibson Memorial	9,823	9,823	9,823	100.0%	378	378	2,107	100.0%	48	100.0%	257	100.0%	57	100.0%
10 36 3 White Oak	2,824	2,824	2,824	100.0%	80	80	606	100.0%	10	100.0%	55	100.0%	12	100.0%
10 37 2 Battleboro	7,345	7,345	7,345	100.0%	209	209	1,576	100.0%	27	100.0%	142	100.0%	32	100.0%
10 38 3 Marvin	7,424	7,424	7,424	100.0%	211	211	1,592	100.0%	27	100.0%	143	100.0%	32	100.0%
10 38 4 McKendree	2,757	2,757	2,757	100.0%	78	78	591	100.0%	10	100.0%	53	100.0%	12	100.0%
10 39 2 Weldon	8,502	8,502	8,502	100.0%	242	242	1,824	100.0%	31	100.0%	164	100.0%	37	100.0%
10 39 3 New Hope	7,151	7,151	7,151	100.0%	203	203	1,534	100.0%	26	100.0%	138	100.0%	31	100.0%
10 40 1 Wilson: First	117,707	117,707	117,707	100.0%	3,347	3,347	25,247	100.0%	427	100.0%	2,272	100.0%	508	100.0%
10 41 1 WIL - West Nash	30,041	30,041	30,041	100.0%	854	854	6,444	100.0%	109	100.0%	580	100.0%	130	100.0%
10 42 1 WIL - Winstead	24,510	24,510	24,510	100.0%	697	697	5,257	100.0%	89	100.0%	473	100.0%	106	100.0%
10 44 2 Red Oak	5,590	5,590	5,590	100.0%	159	159	1,199	100.0%	20	100.0%	108	100.0%	24	100.0%
10 44 3 York	1,552	1,552	1,552	100.0%	44	44	333	100.0%	6	100.0%	30	100.0%	7	100.0%
10 44 4 Bethlehem	1,670	1,670	1,670	100.0%	47	47	358	100.0%	6	100.0%	32	100.0%	7	100.0%
10 46 2 Bethlehem	4,234	4,234	4,234	100.0%	120	120	906	100.0%	15	100.0%	82	100.0%	18	100.0%
10 46 3 Shady Grove	3,895	3,895	3,895	100.0%	111	111	835	100.0%	14	100.0%	75	100.0%	17	100.0%
10 47 2 Jerusalem	8,495	8,495	8,495	100.0%	242	242	1,822	100.0%	31	100.0%	164	100.0%	37	100.0%
10 47 3 Warren Plains	2,822	2,822	2,822	100.0%	80	80	605	100.0%	10	100.0%	54	100.0%	12	100.0%
10 49 1 Norlina	14,414	14,414	14,414	100.0%	410	410	3,092	100.0%	52	100.0%	278	100.0%	62	100.0%
10 50 2 Providence	4,008	4,008	4,008	100.0%	114	114	860	100.0%	15	100.0%	77	100.0%	17	100.0%
10 50 3 Shocco	3,517	3,517	3,517	100.0%	100	100	754	100.0%	13	100.0%	68	100.0%	15	100.0%
10 51 2 Warronton: Wesley Memorial	12,208	12,208	12,208	100.0%	347	347	2,618	100.0%	44	100.0%	236	100.0%	53	100.0%
10 51 3 Macon	3,761	3,761	3,761	100.0%	107	107	807	100.0%	14	100.0%	73	100.0%	16	100.0%
10 52 1 Zion	13,908	13,908	13,908	100.0%	396	396	2,983	100.0%	50	100.0%	268	100.0%	60	100.0%
10 53 2 Black Creek	7,102	7,102	7,102	100.0%	202	202	1,523	100.0%	26	100.0%	137	100.0%	31	100.0%
10 53 3 Stantonburg	7,894	7,894	7,894	100.0%	225	225	1,693	100.0%	29	100.0%	152	100.0%	34	100.0%
10 55 1 Concord	1,784	1,784	1,784	100.0%	51	51	383	100.0%	6	100.0%	34	100.0%	8	100.0%
10 56 1 Sharon	973	973	973	100.0%	37	37	209	100.0%	5	100.0%	25	100.0%	6	100.0%
10 57 1 Middlesex	2,518	2,518	2,518	100.0%	97	97	540	100.0%	12	100.0%	66	100.0%	15	100.0%
2004 District Total			966,886	100.0%	27,895	27,895	207,389	100.0%	3,560	100.0%	19,933	100.0%	4,237	100.0%

**11 32 1 Robbins:Tabernacle**

Sunfred District Final Report				World Service and Comm. Ministry				Episcopal Fund				Past Service Liability				Interdenominational Coop				Black College Fund				Africa University			
Location #	Church Name	Apporioned	Paid	% Paid	Apporioned	Paid	% Paid	Apporioned	Paid	% Paid	Apporioned	Paid	% Paid	Apporioned	Paid	% Paid	Apporioned	Paid	% Paid	Apporioned	Paid	% Paid	Apporioned	Paid	% Paid	Apporioned	Paid
11 33	1 SAN - Jonesboro	43,643	43,643	100.0%	1,241	1,241	100.0%	9,361	9,361	100.0%	23,772	23,772	100.0%	158	402	100.0%	842	842	100.0%	479	479	100.0%	189	189	100.0%	479	479
11 34	1 SAN - Saint Luke	110,830	68,828	62.1%	3,152	3,152	100.0%	302	302	100.0%	302	302	100.0%	5	5	100.0%	2,140	2,140	100.0%	6	6	100.0%	6	6	100.0%	6	6
11 35	2 Eagle Springs	1,409	1,409	100.0%	40	40	100.0%	344	344	100.0%	344	344	100.0%	9	9	100.0%	49	49	100.0%	11	11	100.0%	11	11	100.0%	11	11
11 35	3 Marcus	2,556	2,556	100.0%	72	72	100.0%	297	297	100.0%	297	297	100.0%	5	5	100.0%	27	27	100.0%	6	6	100.0%	6	6	100.0%	6	6
11 35	4 Pleasant Hill	4,946	4,946	100.0%	141	141	100.0%	1,061	1,061	100.0%	1,061	1,061	100.0%	18	18	100.0%	95	95	100.0%	21	21	100.0%	21	21	100.0%	21	21
11 36	2 McQueen's Chapel	5,207	5,207	100.0%	148	148	100.0%	1,117	1,117	100.0%	1,117	1,117	100.0%	19	19	100.0%	101	101	100.0%	22	22	100.0%	22	22	100.0%	22	22
11 36	3 Mount Olive	1,229	1,229	100.0%	131	131	100.0%	264	264	100.0%	264	264	100.0%	17	17	100.0%	89	89	100.0%	20	20	100.0%	20	20	100.0%	20	20
11 37	1 Parson's Grove	3,787	3,787	100.0%	108	108	100.0%	812	812	100.0%	812	812	100.0%	14	14	100.0%	73	73	100.0%	16	16	100.0%	16	16	100.0%	16	16
11 38	1 Siler City: First	24,101	24,101	100.0%	1,154	1,154	100.0%	5,170	5,170	100.0%	5,170	5,170	100.0%	147	147	100.0%	783	783	100.0%	175	175	100.0%	175	175	100.0%	175	175
11 39	2 Mount Vernon	6,160	6,160	100.0%	175	175	100.0%	1,321	1,321	100.0%	1,321	1,321	100.0%	22	22	100.0%	119	119	100.0%	27	27	100.0%	27	27	100.0%	27	27
11 39	3 Sapling Ridge	8,734	8,734	100.0%	248	248	100.0%	1,873	1,873	100.0%	1,873	1,873	100.0%	32	32	100.0%	169	169	100.0%	38	38	100.0%	38	38	100.0%	38	38
11 40	1 Snyrna	19,590	19,590	100.0%	557	557	100.0%	4,202	4,202	100.0%	4,202	4,202	100.0%	71	71	100.0%	378	378	100.0%	85	85	100.0%	85	85	100.0%	85	85
11 41	1 Southern Pines	67,105	67,105	100.0%	1,908	1,908	100.0%	14,394	14,394	100.0%	14,394	14,394	100.0%	244	244	100.0%	1,295	1,295	100.0%	290	290	100.0%	290	290	100.0%	290	290
11 42	1 Star	14,014	14,014	100.0%	399	399	100.0%	3,006	3,006	100.0%	3,006	3,006	100.0%	51	51	100.0%	271	271	100.0%	61	61	100.0%	61	61	100.0%	61	61
11 43	2 Troy - First	3,012	3,012	100.0%	114	114	100.0%	646	646	100.0%	646	646	100.0%	15	15	100.0%	77	77	100.0%	17	17	100.0%	17	17	100.0%	17	17
11 43	3 Ophir	4,437	4,437	100.0%	126	126	100.0%	952	952	100.0%	952	952	100.0%	16	16	100.0%	86	86	100.0%	19	19	100.0%	19	19	100.0%	19	19
11 43	4 Uwharrie	3,446	3,446	100.0%	98	98	100.0%	739	739	100.0%	739	739	100.0%	13	13	100.0%	67	67	100.0%	15	15	100.0%	15	15	100.0%	15	15
11 43	5 Wadeville	2,121	2,121	100.0%	84	84	100.0%	454	454	100.0%	454	454	100.0%	11	11	100.0%	57	57	100.0%	13	13	100.0%	13	13	100.0%	13	13
11 44	1 Troy - Trinity	25,021	25,021	100.0%	963	963	100.0%	5,367	5,367	100.0%	5,367	5,367	100.0%	123	123	100.0%	654	654	100.0%	146	146	100.0%	146	146	100.0%	146	146
11 45	2 Cameron	6,428	6,428	100.0%	183	183	100.0%	1,379	1,379	100.0%	1,379	1,379	100.0%	23	23	100.0%	124	124	100.0%	28	28	100.0%	28	28	100.0%	28	28
11 45	3 Vass	10,385	10,385	100.0%	295	295	100.0%	2,228	2,228	100.0%	2,228	2,228	100.0%	38	38	100.0%	200	200	100.0%	45	45	100.0%	45	45	100.0%	45	45
11 46	1 West End	23,610	23,610	100.0%	671	671	100.0%	5,064	5,064	100.0%	5,064	5,064	100.0%	86	86	100.0%	456	456	100.0%	102	102	100.0%	102	102	100.0%	102	102
11 47	1 Zion (Historic Site)	0	0	0	0	0	0	0	0	0	0	0	0	0	0	0	0	0	0	0	0	0	0	0	0	0	0
11 48	1 Mount Pleasant	9,569	9,569	100.0%	272	272	100.0%	2,052	2,052	100.0%	2,052	2,052	100.0%	35	35	100.0%	185	185	100.0%	41	41	100.0%	41	41	100.0%	41	41
11 49	1 Pinehurst	23,340	23,340	100.0%	845	845	100.0%	5,006	5,006	100.0%	5,006	5,006	100.0%	108	108	100.0%	573	573	100.0%	128	128	100.0%	128	128	100.0%	128	128
11 50	1 Cool Springs	5,577	5,577	100.0%	159	159	100.0%	1,196	1,196	100.0%	1,196	1,196	100.0%	20	20	100.0%	108	108	100.0%	24	24	100.0%	24	24	100.0%	24	24
11 51	1 Buckhorn	12,485	12,485	100.0%	355	355	100.0%	2,678	2,678	100.0%	2,678	2,678	100.0%	45	45	100.0%	241	241	100.0%	54	54	100.0%	54	54	100.0%	54	54
11 52	1 Doub's Chapel	5,383	5,383	100.0%	153	153	100.0%	1,155	1,155	100.0%	1,155	1,155	100.0%	20	20	100.0%	104	104	100.0%	23	23	100.0%	23	23	100.0%	23	23
11 53	1 Roseland	4,555	4,555	100.0%	130	130	100.0%	977	977	100.0%	977	977	100.0%	17	17	100.0%	88	88	100.0%	20	20	100.0%	20	20	100.0%	20	20
11 54	1 Providence (Closed - Historic	0	0	0	0	0	0	0	0	0	0	0	0	0	0	0	0	0	0	0	0	0	0	0	0	0	0
11 56	1 Pinebluff	6,077	6,077	100.0%	317	317	100.0%	1,303	1,303	100.0%	1,303	1,303	100.0%	40	40	100.0%	215	215	100.0%	48	48	100.0%	48	48	100.0%	48	48
11 57	1 Sardis	4,209	4,209	100.0%	120	120	100.0%	903	903	100.0%	903	903	100.0%	15	15	100.0%	81	81	100.0%	18	18	100.0%	18	18	100.0%	18	18
2004 District Total		842,495	800,493	95.0%	25,431	25,431	100.0%	180,709	180,709	100.0%	180,709	180,709	100.0%	3,250	3,171	100.0%	17,267	16,642	100.0%	3,864	3,816	100.0%	3,864	3,816	100.0%	3,864	3,816

Wilington District Final Report

Location #	Church Name	World Service and Comm. Ministry		Episcopal Fund		Past Service Liability		Interdenominational Coop		Black College Fund		Africa University	
		Apporioned	% Paid	Apporioned	% Paid	Apporioned	% Paid	Apporioned	% Paid	Apporioned	% Paid	Apporioned	% Paid
12 0 0	Wilington District	0	0	0	0	0	0	0	0	0	0	0	0
12 1 2	Bethel	5,818	5,818	165	100.0%	1,248	100.0%	21	100.0%	112	0	25	0
12 1 3	Lebanon	6,589	6,589	187	100.0%	1,413	100.0%	24	100.0%	127	0	28	0
12 2 2	Bethlehem	3,917	3,917	111	100.0%	840	100.0%	14	100.0%	76	76	17	17
12 3 2	Live Oak	3,274	3,274	93	100.0%	702	100.0%	12	100.0%	63	63	14	14
12 2 4	Windsor	3,404	3,404	97	100.0%	730	100.0%	12	100.0%	66	66	15	15
12 3 2	Botton	778	778	46	100.0%	167	100.0%	6	100.0%	31	31	7	7
12 3 3	Shiloh	859	859	51	100.0%	185	100.0%	7	100.0%	35	35	8	8
12 3 4	Smith Chapel	911	911	54	100.0%	196	100.0%	7	100.0%	37	37	8	8
12 4 2	Bolivia Bethel	3,086	3,086	88	100.0%	662	100.0%	11	100.0%	60	60	13	13
12 4 3	Concord	2,492	2,492	71	100.0%	535	100.0%	9	100.0%	48	48	11	11
12 5 1	Burgaw	17,012	17,012	484	100.0%	3,649	100.0%	62	100.0%	328	132	73	32
12 6 1	Camp: Shalotte	42,508	42,508	1,209	100.0%	9,118	100.0%	154	100.0%	821	821	184	184
12 7 1	Carver's Creek	5,247	5,247	317	100.0%	1,125	100.0%	40	100.0%	215	215	48	48
12 8 1	Harrells: Centenary	3,452	3,452	98	100.0%	740	100.0%	13	100.0%	67	67	15	15
12 9 2	Chadbourne	3,545	3,545	218	100.0%	760	100.0%	28	100.0%	148	148	33	33
12 9 3	Evergreen	2,287	2,287	114	100.0%	490	100.0%	15	100.0%	78	78	17	17
12 10 2	Bluefield	1,276	1,276	36	100.0%	274	100.0%	5	100.0%	25	25	6	6
12 10 3	Clarkton	2,379	2,379	68	100.0%	510	100.0%	9	100.0%	46	46	10	10
12 11 2	Purdie	1,951	1,951	55	100.0%	419	100.0%	7	100.0%	38	38	8	8
12 11 3	Pleasant Grove	2,161	2,161	61	100.0%	464	100.0%	8	100.0%	42	42	9	9
12 12 2	Cerro Gordo	1,712	1,712	110	100.0%	367	100.0%	14	100.0%	75	75	17	17
12 12 3	Fair Bluff	4,468	4,468	262	100.0%	959	100.0%	33	100.0%	178	178	40	40
12 13 2	Antioch	1,477	1,477	42	100.0%	317	100.0%	5	100.0%	29	29	6	6
12 13 3	Garland	1,674	1,674	48	100.0%	359	100.0%	6	100.0%	32	32	7	7
12 13 4	Salem	1,153	433	33	37.6%	247	0	4	0.0%	22	0	5	0
12 14 1	Hallsboro	12,620	12,620	359	100.0%	2,707	100.0%	46	100.0%	244	0	55	0
12 15 1	Hampstead	42,280	25,888	61.2%	1,202	9,069	48.5%	153	115	816	339	183	137
12 16 1	Jordan's Chapel	7,282	7,282	207	100.0%	1,562	100.0%	26	100.0%	141	141	31	31
12 17 1	Lake Waccamaw	16,953	16,953	482	100.0%	3,636	100.0%	62	100.0%	327	0	73	0
12 18 1	Ocean View	34,842	34,842	991	100.0%	7,473	100.0%	126	126	673	673	151	151
12 19 2	Bethesda	3,273	3,273	93	100.0%	702	100.0%	12	100.0%	63	0	14	0
12 19 3	Old Dock	5,449	4,646	155	85.3%	1,169	100.0%	20	100.0%	105	0	24	24
12 19 5	Shiloh	824	824	23	100.0%	177	100.0%	3	100.0%	16	0	4	0
12 21 1	Rocky Point	5,780	5,780	164	100.0%	1,240	100.0%	21	100.0%	112	112	25	25
12 22 1	St. Paul's Carolina	10,454	10,454	623	100.0%	2,242	100.0%	80	100.0%	423	423	95	95
12 23 1	Tabor City-St. Paul	15,313	15,313	435	100.0%	3,285	100.0%	56	100.0%	296	296	66	66
12 24 1	Seaside	60,583	60,583	1,723	100.0%	12,995	100.0%	220	100.0%	1,170	1,170	262	262
12 25 1	Andrew's Chapel	7,595	7,595	216	100.0%	1,629	100.0%	28	100.0%	147	147	33	33
12 26 1	Sharon ( Holden Beach )	15,661	15,661	445	100.0%	3,359	100.0%	57	100.0%	302	302	68	68
12 27 1	Elizabethtown: Trinity	32,397	32,397	921	100.0%	6,949	100.0%	118	100.0%	625	625	140	140
12 28 1	Kelly: Trinity	3,054	3,054	87	100.0%	655	100.0%	11	100.0%	59	59	13	13
12 29 1	Southport:Trinity	33,010	33,010	939	100.0%	7,080	100.0%	120	100.0%	637	637	143	143
12 30 1	Wesley: Riegelwood	10,360	10,360	295	100.0%	2,222	100.0%	38	100.0%	200	200	45	45
12 31 1	Wesley's Chapel	32,676	32,676	929	100.0%	7,009	100.0%	119	100.0%	631	631	141	141
12 32 1	Wesleyan Chapel: Scotts Hill	34,636	34,636	985	100.0%	7,429	100.0%	126	100.0%	669	669	150	150



Wilmington District Final Report		World Service and Conn. Ministry				Episcopal Fund				Past Service Liability				Interdenominational Coop				Black College Fund				Africa University			
Location #	Church Name	Appropriated	Paid	% Paid	Appropriated	Paid	% Paid	Appropriated	Paid	% Paid	Appropriated	Paid	% Paid	Appropriated	Paid	% Paid	Appropriated	Paid	% Paid	Appropriated	Paid	% Paid	Appropriated	Paid	% Paid
12 33 1	Westview	5,452	5,452	100.0%	155	155	100.0%	1,170	1,170	100.0%	20	20	100.0%	183	183	100.0%	105	105	100.0%	24	24	100.0%	218	218	100.0%
12 34 1	Whiteville	50,556	50,556	100.0%	1,438	1,438	100.0%	10,844	10,844	100.0%	183	183	100.0%	976	976	100.0%	35	35	100.0%	35	35	100.0%	218	218	100.0%
12 35 1	Mishop Springs	8,093	8,093	100.0%	230	230	100.0%	1,736	1,736	100.0%	29	29	100.0%	156	156	100.0%	30	30	100.0%	30	30	100.0%	218	218	100.0%
12 36 1	WL - Epworth	3,345	2,300	68.8%	199	0	0.0%	718	0	0.0%	25	0	0.0%	135	0	0.0%	35	0	0.0%	35	0	0.0%	218	218	100.0%
12 37 1	WL - Fifth Avenue	8,660	8,660	100.0%	573	573	100.0%	1,858	1,858	100.0%	73	73	100.0%	389	389	100.0%	87	87	100.0%	87	87	100.0%	218	218	100.0%
12 38 1	WL - Grace	63,244	63,244	100.0%	1,799	1,799	100.0%	13,566	13,566	100.0%	229	229	100.0%	1,221	1,221	100.0%	273	273	100.0%	273	273	100.0%	218	218	100.0%
12 39 2	Devon Park	7,773	7,773	100.0%	221	221	100.0%	1,667	1,667	100.0%	28	28	100.0%	150	150	100.0%	34	34	100.0%	34	34	100.0%	218	218	100.0%
12 39 3	Oleander	8,150	8,150	100.0%	232	232	100.0%	1,748	1,748	100.0%	30	30	100.0%	157	157	100.0%	35	35	100.0%	35	35	100.0%	218	218	100.0%
12 40 1	WL - Pine Valley	145,360	145,360	100.0%	4,134	4,134	100.0%	31,179	31,179	100.0%	527	527	100.0%	2,806	2,806	100.0%	628	628	100.0%	628	628	100.0%	218	218	100.0%
12 43 1	WL - Trinity	51,868	51,868	100.0%	1,475	1,475	100.0%	11,125	11,125	100.0%	188	188	100.0%	1,001	1,001	100.0%	224	224	100.0%	224	224	100.0%	218	218	100.0%
12 44 1	WL - Wesley Memorial	98,635	98,635	100.0%	2,805	2,805	100.0%	21,157	21,157	100.0%	358	358	100.0%	1,904	1,904	100.0%	426	426	100.0%	426	426	100.0%	218	218	100.0%
12 45 1	Wrightsboro	29,878	29,878	100.0%	850	850	100.0%	6,409	6,409	100.0%	108	108	100.0%	577	577	100.0%	129	129	100.0%	129	129	100.0%	218	218	100.0%
12 46 1	Wrightsville	61,719	61,719	100.0%	1,755	1,755	100.0%	13,238	13,238	100.0%	224	224	100.0%	1,191	1,191	100.0%	267	267	100.0%	267	267	100.0%	218	218	100.0%
12 47 1	Zion	11,429	11,429	100.0%	325	325	100.0%	2,451	2,451	100.0%	41	41	100.0%	221	221	100.0%	49	49	100.0%	49	49	100.0%	218	218	100.0%
12 48 1	Harbor - Wilmington	41,525	41,525	100.0%	1,181	1,181	100.0%	8,907	8,907	100.0%	151	151	100.0%	802	802	100.0%	179	179	100.0%	179	179	100.0%	218	218	100.0%
12 49 1	Macco - Shiloh	1,507	1,507	100.0%	43	43	100.0%	323	323	100.0%	5	5	100.0%	29	29	100.0%	7	7	100.0%	7	7	100.0%	218	218	100.0%
12 50 1	Peace	1,686	1,686	100.0%	48	48	100.0%	362	362	100.0%	6	6	100.0%	33	33	100.0%	7	7	100.0%	7	7	100.0%	218	218	100.0%
12 51 1	Herring's Chapel	3,676	3,676	100.0%	105	105	100.0%	788	788	100.0%	13	13	100.0%	71	71	100.0%	16	16	100.0%	16	16	100.0%	218	218	100.0%
12 53 1	Wellspring	0	0	0	0	0	0	0	0	0	0	0	0	0	0	0	0	0	0	0	0	218	218	100.0%	
12 54 1	Dixon's Chapel	5,940	5,940	100.0%	169	169	100.0%	1,274	1,274	100.0%	22	22	100.0%	115	115	100.0%	26	26	100.0%	26	26	100.0%	218	218	100.0%
12 55 1	Village Point	4,920	4,920	100.0%	140	140	100.0%	1,055	1,055	100.0%	18	18	100.0%	95	95	100.0%	21	21	100.0%	21	21	100.0%	218	218	100.0%
12 56 1	Watha	2,657	2,657	100.0%	76	76	100.0%	570	570	100.0%	10	10	100.0%	51	51	100.0%	11	11	100.0%	11	11	100.0%	218	218	100.0%
12 57 1	Singletary	12,254	6,865	56.0%	348	348	100.0%	2,628	1,330	50.6%	44	44	100.0%	237	137	57.8%	53	53	100.0%	53	53	100.0%	218	218	100.0%
2004 District Total		1,136,799	1,112,450	97.9%	33,693	32,759	97.2%	243,838	236,300	96.9%	4,300	3,876	89.9%	22,877	20,953	91.6%	5,119	4,798	93.7%	5,119	4,798	93.7%	218	218	100.0%

Burlington District 2004 Table I

Church Number	Church Location Number	Church Name	Pastor's Preferred Name	GCA Church Number	County	Total full members reported at close of 2003	Received this year on Confession of Faith	Received this year by Restored Churches	Received from other United Methodist Churches	Received from other denominations	Action	Withdrawn	Total removed or withdrawn	Removed by transfer to other UMC	Removed by transfer to other denominations	Removed by Death	Asian	African American	Hispanic	Native American	Pacific Islander	White	Male	Female	Total Membership at end of 2004	Average Worship Attendance	
833	1000	Burlington District	Bill Gattis	871006	200	1	0	0	0	0	0	0	0	0	0	0	0	0	0	0	0	0	0	0	10	0	
1	1011	Baldern	Jeff Roberts	450415	201	Alamance	540	2	0	6	10	0	0	0	1	1	9	0	2	1	1	0	543	195	352	547	255
2	1021	Baldern	LuAnn Charlton	450222	202	Alamance	272	0	0	0	0	0	0	0	0	0	0	0	0	0	0	270	144	126	270	90	
3	1032	Beheh	Renee Bumette	450461	212.2	Alamance	101	0	0	3	0	0	0	0	0	0	0	0	0	0	0	98	44	54	98	50	
4	1033	Camp Springs	Renee Bumette	450437	212.3	Caswell	100	5	0	0	0	2	0	0	0	0	0	0	0	0	0	101	41	60	101	65	
1030	Burlington Circuit																										
5	1041	Davis Street	Jeff Dodson	450288	204	Alamance	201	5	0	0	3	2	1	3	0	2	5	0	0	0	0	199	85	114	199	115	
6	1051	Emmanuel	Neel Saller	450436	204.5	Alamance	705	2	0	0	0	0	1	1	0	1	15	0	0	0	0	688	396	294	690	162	
7	1061	Front Street	Bob Tilley	450346	205	Alamance	261	1	2	4	16	20	0	7	1	1	1	1	1	1	0	347	161	188	349	97	
8	1071	Front Street	H. Sidney Huggins	450324	206	Alamance	2,888	25	0	15	0	0	0	0	22	14	10	0	0	0	0	268	113	155	268	103	
9	1082	Grace	Vito Bisogno	450368	207	Alamance	163	0	0	0	0	0	0	0	6	0	2	0	0	0	0	2,307	1,063	1,244	2,307	455	
30	1083	Christ	Vito Bisogno	450610	226.3	Alamance	17	0	0	0	0	0	0	0	0	0	0	0	0	0	0	153	52	103	155	46	
1080	Grace-Christ Charge																										
10	1091	Saint Paul	Lee Pittard	450381	208	Alamance	180	0	0	0	0	0	0	6	0	2	0	0	0	0	0	170	60	112	172	85	
11	1101	Carboro	David Woodhouse	451421	214	Orange	233	2	1	4	1	0	0	1	0	3	0	0	0	0	0	237	100	137	237	95	
12	1111	Cedar Grove	Grace Hackley	451443	215	Orange	444	7	0	2	0	0	0	0	0	0	5	2	0	0	0	443	196	251	447	123	
13	1121	Adersgate	Donnie L. Jones	451465	216	Orange	189	8	0	5	0	15	3	18	1	1	2	0	0	0	0	175	83	92	175	75	
14	1131	Anny	Andi Woodhouse	451476	217	Orange	320	15	0	3	0	0	0	0	0	0	1	2	0	0	0	176	65	115	180	70	
15	1141	Orange	Ray Warren	451512	218	Orange	920	23	0	15	19	97	1	98	15	13	3	6	14	5	4	0	819	401	447	868	401
16	1151	University	Ruth Stevens	451487	219	Orange	1,843	30	0	46	18	5	11	16	30	15	13	5	1	0	1	1,856	830	1,033	1,843	582	
17	1161	Chestnut Ridge	Elaine Swett	452094	220	Orange	188	3	0	1	0	0	0	0													



Burlington District 2004 Table I

Church Number	Church Location Number	Church Name	Number baptized this year (all ages)	Preparatory members on role (all baptized children under 19)	Number on constituency roll	Total enrolled in confirmation classes in 2001	Number of leaders (teachers, administrators, etc.)	Children (birth through 6th grade) all classes & groups (include nursery home members)	Youth (7th grade through high school) all classes & groups (include home members)	Adults (post high school) in all classes & groups (include home members)	Total Church School Membership (all lines 15-18 inclusive)	Average attendance in Sunday School	Ave. Attendance in Accountability Groups	Ave. Attendance in Mission and Ministry Groups	Ave. Attendance in Support Groups - Children	Ave. Attendance in Support Groups - Youth	Ave. Attendance in Support Groups - Adults	Attendance in short-term classes	Sunday School members joining on Profession of faith	Membership in Chartered UMM	Paid on projects of UMM	
833	1000	Burlington District	0	0	0	0	0	0	0	0	19	20	21	22	23a	23b	23c	24	25	26	27	
1	1011	Bellefont	10	65	115	0	31	55	34	115	235	105	104	7	0	0	0	0	0	25	2,481	
2	1021	Bethel	1	2	6	0	28	9	22	86	145	86	6	0	0	0	0	12	0	15	500	
3	1032	Bethel	0	5	0	8	0	8	0	48	56	33	10	24	0	0	0	12	0	18	1,222	
4	1033	Camp Springs	2	7	16	3	9	8	3	48	69	47	22	0	0	0	0	15	20	3	0	
5	1030	Burlington Circuit	2	7	21	3	17	9	3	96	123	80	32	24	0	0	27	32	3	18	1,222	
6	1041	Davis Street	2	48	30	0	30	21	8	171	230	101	150	140	0	0	100	2	15	300	0	
7	1051	Emmanuel	2	30	23	0	8	4	0	82	94	55	22	0	0	0	12	0	15	50	0	
8	1061	Faith	1	22	25	5	9	18	14	55	96	55	0	50	0	0	0	15	0	16	1,100	
9	1071	Front Street	10	141	304	15	162	155	138	575	1,030	224	627	279	0	14	95	921	20	43	2,950	
10	1082	Grace	0	2	3	2	2	10	0	45	57	35	0	9	0	0	0	8	0	0	0	
30	1083	Christ	0	2	0	2	0	0	0	5	7	5	0	0	0	0	0	0	0	0	0	
1000	Grace-Christ Charge		5	2	6	2	4	10	0	50	64	40	0	9	0	0	8	0	0	0	0	
10	1091	Saint Paul	3	18	21	1	15	20	6	59	100	40	8	11	0	0	20	10	20	8,518	0	
11	1101	Camroo	6	35	34	7	15	28	9	25	77	30	8	0	0	0	47	65	1	26	0	
12	1111	Cedar Grove	1	8	5	5	5	8	5	10	28	13	5	10	0	0	5	30	7	0	0	
13	1121	Adesgate	2	45	55	0	15	40	25	75	155	49	50	15	20	20	60	10	0	20	4,741	
14	1131	Amity	25	204	120	13	75	131	80	175	461	145	20	0	0	0	100	13	10	0	0	
15	1141	Orange	17	259	176	16	49	276	142	198	665	222	75	205	0	0	33	153	23	25	0	
16	1151	University	0	17	8	0	12	11	34	69	32	0	0	0	0	0	0	3	9	45	0	
17	1161	Chestnut Ridge	1	14	9	12	9	14	12	24	59	28	0	0	0	0	0	14	0	15	0	
18	1172	Bethel	1	12	6	0	8	7	6	26	47	25	0	0	0	0	0	0	0	0	0	
19	1173	Locust Hill	1	26	15	12	17	21	18	50	106	53	0	0	0	0	0	14	0	15	0	
21	1181	Concord	3	25	188	0	22	35	8	26	91	49	0	7	0	0	0	8	0	8	0	
22	1191	Elford	2	42	25	0	15	38	12	32	97	27	15	5	0	0	0	45	0	16	1,445	
23	1201	Ebon: First	6	33	91	0	27	39	37	183	266	129	37	14	0	0	216	2	29	8,250	0	
24	1211	Eno	0	2	0	3	3	2	21	29	15	15	0	0	0	0	0	1	0	0	0	
26	1221	Evergreen	6	27	50	12	13	12	6	14	45	22	0	0	0	0	9	5	0	0	0	
27	1231	Fairview	2	22	15	0	17	21	10	60	108	55	0	5	0	0	0	16	2	20	5,925	
28	1241	Friendship	7	66	26	6	46	59	13	109	227	114	20	12	0	0	10	25	7	15	1,872	
29	1251	Cedar Cliff	0	18	16	0	12	20	22	25	79	50	12	0	0	0	0	0	0	0	0	
31	1261	Graham: First	6	54	30	4	60	72	19	129	280	153	0	25	0	0	0	100	0	20	610	
32	1271	Haw River	2	40	43	0	15	20	12	92	139	60	15	8	0	0	0	10	0	24	3,175	
33	1281	Hebron	2	55	13	4	24	26	27	51	128	58	0	6	0	0	0	126	0	23	500	
34	1292	Bethel	0	0	0	1	5	1	1	11	18	11	0	0	0	0	0	6	0	0	0	
35	1293	Hebron	0	5	0	0	0	0	0	0	0	0	0	0	0	0	0	0	0	0	0	
36	1294	Union	4	4	0	5	6	9	4	17	36	21	0	0	0	0	0	0	0	0	0	
1290	Hightower Charge		4	9	0	6	11	10	5	28	54	32	0	0	0	0	6	2	9	1,271	0	
37	1301	Hillsborough	11	34	30	4	30	45	34	60	169	66	32	12	0	0	0	27	4	22	775	0
38	1311	Leesburg	13	27	60	3	19	38	15	38	110	70	0	8	0	0	0	10	2	12	1,850	0
39	1321	Carr	5	8	15	7	0	0	0	0	0	0	0	0	0	0	0	25	0	0	0	0
41	1331	Melane	10	135	37	7	20	58	52	116	246	105	20	7	0	0	0	55	3	28	3,000	0
42	1342	Connally	0	1	0	0	3	6	4	6	19	7	0	0	0	0	0	0	0	0	0	0

Burlington District 2004 Table I

43	1343	Milton	0	6	0	0	5	7	0	15	27	9	0	0	0	0	0	0	0	0	0	0	0	0	0
44	1344	Seneca	0	0	0	0	5	2	0	21	28	19	0	0	0	0	0	0	0	0	0	0	0	0	0
	<b>1340</b>	<b>Milton Charge</b>	<b>0</b>	<b>7</b>	<b>0</b>	<b>0</b>	<b>13</b>	<b>15</b>	<b>4</b>	<b>42</b>	<b>74</b>	<b>35</b>	<b>0</b>	<b>0</b>	<b>0</b>	<b>0</b>	<b>0</b>	<b>0</b>	<b>0</b>	<b>0</b>	<b>0</b>	<b>0</b>	<b>0</b>	<b>0</b>	
45	1351	Mount Hermon	5	52	13	0	12	24	9	62	107	72	8	0	0	0	0	0	0	0	0	18	0	20	5,900
46	1362	New Hope	0	18	22	0	5	10	8	8	31	20	0	0	0	0	0	0	0	0	0	4	0	0	0
	<b>1360</b>	<b>Purley</b>	<b>0</b>	<b>2</b>	<b>20</b>	<b>0</b>	<b>2</b>	<b>0</b>	<b>0</b>	<b>8</b>	<b>10</b>	<b>5</b>	<b>0</b>	<b>0</b>	<b>0</b>	<b>0</b>	<b>0</b>	<b>0</b>	<b>0</b>	<b>0</b>	<b>4</b>	<b>0</b>	<b>0</b>	<b>0</b>	
	<b>1360</b>	<b>New Hope-Purley Charge</b>	<b>0</b>	<b>20</b>	<b>42</b>	<b>0</b>	<b>7</b>	<b>10</b>	<b>8</b>	<b>16</b>	<b>41</b>	<b>25</b>	<b>0</b>	<b>0</b>	<b>0</b>	<b>0</b>	<b>0</b>	<b>0</b>	<b>0</b>	<b>0</b>	<b>8</b>	<b>0</b>	<b>0</b>	<b>0</b>	
47	1371	New Sharon	7	42	0	15	22	43	21	82	168	88	20	10	0	0	0	0	0	0	0	0	24	3,600	
49	1381	Phillips Chapel	6	27	29	0	23	27	11	62	123	63	16	0	0	8	10	63	0	18	300	0	0	0	0
50	1391	Prospect	0	19	23	14	12	14	45	85	45	0	0	0	0	0	0	0	7	0	15	100	0	0	
52	1401	Rock Creek	4	9	20	0	6	6	3	10	25	12	0	0	0	0	0	0	0	0	0	0	0	0	0
53	1411	Saint Lukes	0	0	8	0	5	0	0	10	15	10	0	0	0	0	0	0	0	0	0	0	0	0	0
54	1421	Salem (Alamance)	5	65	0	4	27	80	18	180	305	91	15	8	0	0	0	0	10	35	5	0	0	0	0
55	1431	Saxapahaw	0	0	0	0	5	22	6	14	47	22	0	0	0	0	0	0	0	0	0	0	10	800	0
56	1441	Shiloh	2	30	14	5	12	34	13	69	128	55	15	15	0	0	0	0	0	0	0	15	0	10	280
57	1451	Sweepsonville	4	43	21	0	16	22	17	45	100	85	0	0	0	0	0	0	0	0	0	10	1	18	2,000
58	1461	Union Grove	4	64	33	0	13	25	49	39	126	55	0	0	0	0	0	0	0	0	82	3	12	125	0
59	1471	Walnut Grove	10	48	44	12	30	57	34	70	191	126	10	16	0	0	0	0	0	0	105	12	0	0	0
60	1481	Olive Garden	2	22	15	0	7	36	0	14	57	30	0	0	0	0	0	0	0	0	0	0	0	15	0
	1491	Yanceyville	0	0	49	0	3	0	0	0	3	0	0	0	7	0	0	0	0	0	0	0	0	0	0
846	1501	Chapel Hill: Christ	18	177	179	21	105	202	84	232	623	299	75	160	0	0	60	301	20	0	0	0	0	0	0
	748	1511	Center	0	9	0	3	15	19	35	72	37	0	0	0	0	0	0	0	0	0	0	0	0	0
61	1521	Orange Chapel	4	50	87	0	24	45	19	109	197	73	0	20	0	0	65	75	0	0	0	0	0	0	0
20	1551	Shady Grove	0	0	0	0	23	12	4	46	85	40	10	22	0	0	0	0	0	0	0	15	0	15	1,570
25	1581	Palmer's Grove	0	14	31	0	7	5	3	12	27	15	0	0	0	0	0	0	0	0	0	0	0	10	0
40	1591	Lebanon	1	46	0	0	3	5	21	10	14	50	35	12	14	0	14	6	0	0	0	6	0	6	460
881	1601	Morningstar	0	0	0	0	0	0	0	0	0	0	0	0	0	0	0	0	0	0	0	0	0	0	0
	<b>Burlington District Totals</b>		<b>238</b>	<b>2,282</b>	<b>2,226</b>	<b>2,06</b>	<b>1,228</b>	<b>2,037</b>	<b>1,139</b>	<b>4,113</b>	<b>8,517</b>	<b>3,697</b>	<b>1,454</b>	<b>1,139</b>	<b>20</b>	<b>56</b>	<b>476</b>	<b>2,916</b>	<b>143</b>	<b>676</b>	<b>65,715</b>				

Burlington District 2004 Table I

Church Number	Church Location Number	Church Name	Membership in UMW		Membership in UMWF		Paid on projects of UMWF		Value of Church land, buildings and equipment		Value of church owned parsonages and furniture		Value of other assets		Indebtedness on items 30, 31, 32 at end of year		Other indebtedness	
			28	29	30	31	32	33	34	35	36							
833	1000	Burlington District																
1	1011	Belmont	72	4,105	56	18,294	4,250,000	260,000	711,557	888,034	0							
2	1021	Belmont	26	800	22	0	960,500	254,000	0	39,526	0							
3	1032	Belmont	24	3,237	0	0	533,500	161,600	34,800	0	0							
4	1033	Camp Springs	0	0	0	0	695,000	0	59,700	0	0							
5	1041	Davis Street	24	3,237	0	0	1,225,500	161,600	94,500	752,631	0							
6	1051	Emmanuel	57	398	28	200	3,400,000	395,000	1,348,811	0	0							
7	1061	Faith	30	725	0	0	2,101,760	165,445	54,300	0	0							
8	1071	Front Street	38	675	15	60	731,000	153,000	15,000	5,000	0							
9	1082	Grace	192	1,250	113	30,812	10,629,880	475,300	1,241,098	211,241	0							
10	1083	Christ	0	0	0	0	1,090,000	190,000	13,000	0	0							
11	1090	Grace-Christ Charge	0	0	0	0	1,715,000	190,000	30,000	63,500	0							
12	1091	Saint Paul	18	1,473	0	0	1,716,000	122,400	1,000,000	63,500	0							
13	1101	Camboro	44	3,570	5	750	1,715,000	289,000	206,792	75,300	0							
14	1101	Cedar Grove	18	1,019	13	1,631	1,207,000	113,000	603,583	0	0							
15	1121	Adamsdale	20	1,102	6	0	750,000	24,000	250,000	0	0							
16	1141	Orange	20	2,136	18	100	2,575,000	250,000	170,000	240,000	0							
17	1151	University	124	16,952	123	16,993	3,250,000	495,000	140,000	380,000	4,000							
18	1161	Chestnut Ridge	19	133	9	0	7,953,000	335,000	1,622,960	0	0							
19	1172	Belmont	20	2,100	12	450	432,000	100,000	109,226	0	0							
20	1173	Locust Hill	0	0	6	235	350,000	61,000	0	3,200	0							
21	1181	Concord	21	0	8	0	1,050,000	152,000	0	31,000	0							
22	1191	Elland	18	280	12	0	567,000	150,000	26,000	67,724	0							
23	1201	Elton First	85	2,060	48	2,500	2,760,000	194,000	210,367	0	0							
24	1211	Eno	14	130	0	0	200,000	75,000	25,000	170,500	0							
25	1221	Evergreen	0	0	34	0	976,000	0	29,000	0	0							
26	1231	Fairview	45	1,537	10	100	1,219,456	184,208	4,189	0	0							
27	1241	Friendship	18	736	22	2,985	1,700,000	216,000	293,593	0	0							
28	1251	Griff	33	0	22	1,500	1,005,000	236,000	0	58,448	0							
29	1261	Graham First	109	5,200	30	5,200	5,220,896	299,936	812,216	268,724	12,363							
30	1271	Haw River	16	1,478	18	330	1,350,328	101,000	66,288	0	0							
31	1281	Hebron	30	0	34	0	2,060,000	208,000	143,000	0	0							
32	1292	Belmont	7	185	0	0	174,368	35,000	81,945	0	0							
33	1293	Hebron	0	0	0	0	165,000	0	13,500	0	0							
34	1294	Union	15	3,674	5	75	326,872	35,000	1,379	2,003	0							
35	1295	Hightower Charge	22	2,859	5	75	666,240	70,000	96,824	2,003	0							
36	1301	Hillsborough	68	2,897	42	3,375	1,600,000	342,000	85,000	0	0							
37	1311	Leasburg	39	5,149	8	1,159	750,000	124,000	103,552	0	0							
38	1321	Carr	9	67	11	100	260,000	0	16,451	0	0							
39	1331	Melane	73	2,500	79	950	2,860,700	361,000	100,000	2,500	0							
40	1342	Connally	0	0	0	0	72,000	0	6,000	0	0							

Burlington District 2004 Table I

43	1343	Milton		0	0	0	0	0	180,000	53,000	47,000	0	0
44	1344	Semora		0	0	0	0	0	245,000	0	12,711	0	0
	<b>1340</b>	<b>Milton Charge</b>		<b>0</b>	<b>0</b>	<b>0</b>	<b>0</b>	<b>0</b>	<b>497,000</b>	<b>53,000</b>	<b>65,711</b>	<b>0</b>	<b>0</b>
45	1351	Mount Hermon		39	2,345	14	246	1,000,000	328,000	60,000	20,766	116,173	0
46	1362	New Hope		14	0	10	600	270,000	60,000	0	0	0	0
47	1363	Purley		7	0	2	200	370,000	90,000	0	0	0	0
	<b>1360</b>	<b>New Hope-Purley Charge</b>		<b>21</b>	<b>0</b>	<b>12</b>	<b>800</b>	<b>640,000</b>	<b>150,000</b>	<b>0</b>	<b>0</b>	<b>0</b>	<b>0</b>
48	1371	New Sharon		53	3,570	21	950	1,002,000	165,000	70,000	0	0	0
49	1381	Phillips Chapel		30	4,219	5	0	1,000,000	165,000	412,000	0	0	0
50	1391	Prospect		16	750	12	0	342,000	98,000	18,777	0	0	0
52	1401	Rock Creek		0	0	0	0	665,000	140,000	195,000	0	0	0
53	1411	Saint Lukes		0	0	0	0	648,000	0	156,758	0	0	0
54	1421	Salem (Amenance)		20	3,500	20	6,000	800,000	164,500	0	0	0	0
55	1431	Saxepahaw		16	235	6	125	755,000	107,500	481,300	0	0	0
56	1441	Shiloh		19	2,000	12	0	810,000	190,000	9,645	0	0	0
57	1451	Sweepsville		55	0	30	0	1,840,000	181,000	16,800	0	0	0
58	1461	Union Grove		26	810	59	875	1,850,000	125,000	120,000	30,000	0	0
59	1471	Wakut Grove		10	105	35	0	1,700,000	132,000	230,000	0	0	0
60	1481	Glover Garden		0	0	0	0	380,000	0	64,000	0	0	0
62	1491	Yancoysville		7	0	0	0	320,750	52,000	28,500	0	0	0
846	1501	Chapel Hill, Christ		30	9,500	54	29,400	6,407,000	0	188,300	3,941,250	30,000	0
748	1511	Center		25	1,000	19	2,500	450,000	125,000	70,000	0	0	0
61	1521	Orange Chapel		0	0	25	400	623,000	208,000	135,100	0	0	0
20	1551	Shady Grove		30	5,194	8	0	0	0	0	0	0	0
25	1581	Palmer's Grove		18	750	10	170	488,000	115,000	19,000	42,000	0	0
40	1591	Lebanon		20	1,500	15	2,800	460,000	200,000	32,000	119,400	0	0
881	1601	Morningslar		0	0	0	0	0	0	0	0	0	0
		<b>Burlington District Totals</b>		<b>1,768</b>	<b>101,006</b>	<b>1,246</b>	<b>148,656</b>	<b>91,381,510</b>	<b>9,325,889</b>	<b>11,922,882</b>	<b>7,515,654</b>	<b>73,863</b>	<b>0</b>

Burlington District 2004 Table II

Church Number	Church Location Number	Church Name	Pastor's Preferred Name	World Service and Connectional Ministries	Ministerial Ed Fund	Africa University Fund	Total General Advance Specialists	Youth Service Fund	Human Relations Day	One Hour of Sharing	Peace with Justice Sunday	Native American Awareness	World Communion	Unified Methodist Student Day	Totals Line 42	Conference Advance Specialists	Sen Dollar Club	Higher Education	Health & Welfare Agencies	Local Church Benevolent Disaster Relief Expenditures not remitted to Conference	Other Benevolences paid directly by local church
833	1000	Burlington District	Bill Galtie	36	0	0	0	41	42 A	42 B	42 C	42 D	42 E	42 F	76	4	46	0	0	0	15
1	1011	Bainmont	Jeff Roberts	6,270	1,139	615	138	792	209	21	217	5	19	38	0	20	1,788	50	0	0	0
2	1021	Bellevue	LuAnn Charlton	3,280	495	0	0	1,125	0	0	71	0	0	0	0	301	387	100	1,531	1,071	942
3	1032	Bellevue	Renée Burnette	1,939	286	63	14	0	0	0	0	0	0	0	0	71	0	80	800	559	760
4	1033	Camp Springs	Renée Burnette	1,430	246	0	0	0	0	0	0	0	0	0	0	0	57	80	385	269	200
5	1034	Camp Springs	Renée Burnette	1,430	246	0	0	0	0	0	0	0	0	0	0	0	0	349	244	0	1,059
6	1035	Camp Springs	Renée Burnette	1,430	246	0	0	0	0	0	0	0	0	0	0	0	0	349	244	0	1,059
7	1041	Davis Street	Jerry Dodson	4,134	750	884	220	1,883	0	25	204	15	147	0	0	391	477	763	1,068	705	0
8	1041	Davis Street	Neil Seltzer	3,721	675	0	0	1,000	0	0	331	0	0	0	0	331	389	280	800	635	0
9	1051	Emmanuel	H. Stacey Higgins	3,653	949	291	65	800	0	0	247	0	0	0	0	247	390	210	938	697	0
10	1071	Faith Street	H. Stacey Higgins	33,839	6,143	2,557	572	1,900	0	0	910	0	0	1,031	0	1,941	1,560	1,185	8,286	5,774	1,035
11	1082	Grace	Vito Biagino	1,040	169	0	0	0	0	0	0	0	0	0	0	0	0	380	233	177	0
12	1083	Grace	Vito Biagino	1,040	169	0	0	0	0	0	0	0	0	0	0	0	0	380	233	177	0
13	1083	Grace	Vito Biagino	1,040	169	0	0	0	0	0	0	0	0	0	0	0	0	380	233	177	0
14	1083	Grace	Vito Biagino	1,040	169	0	0	0	0	0	0	0	0	0	0	0	0	380	233	177	0
15	1083	Grace	Vito Biagino	1,040	169	0	0	0	0	0	0	0	0	0	0	0	0	380	233	177	0
16	1083	Grace	Vito Biagino	1,040	169	0	0	0	0	0	0	0	0	0	0	0	0	380	233	177	0
17	1083	Grace	Vito Biagino	1,040	169	0	0	0	0	0	0	0	0	0	0	0	0	380	233	177	0
18	1083	Grace	Vito Biagino	1,040	169	0	0	0	0	0	0	0	0	0	0	0	0	380	233	177	0
19	1083	Grace	Vito Biagino	1,040	169	0	0	0	0	0	0	0	0	0	0	0	0	380	233	177	0
20	1083	Grace	Vito Biagino	1,040	169	0	0	0	0	0	0	0	0	0	0	0	0	380	233	177	0
21	1083	Grace	Vito Biagino	1,040	169	0	0	0	0	0	0	0	0	0	0	0	0	380	233	177	0
22	1083	Grace	Vito Biagino	1,040	169	0	0	0	0	0	0	0	0	0	0	0	0	380	233	177	0
23	1083	Grace	Vito Biagino	1,040	169	0	0	0	0	0	0	0	0	0	0	0	0	380	233	177	0
24	1083	Grace	Vito Biagino	1,040	169	0	0	0	0	0	0	0	0	0	0	0	0	380	233	177	0
25	1083	Grace	Vito Biagino	1,040	169	0	0	0	0	0	0	0	0	0	0	0	0	380	233	177	0
26	1083	Grace	Vito Biagino	1,040	169	0	0	0	0	0	0	0	0	0	0	0	0	380	233	177	0
27	1083	Grace	Vito Biagino	1,040	169	0	0	0	0	0	0	0	0	0	0	0	0	380	233	177	0
28	1083	Grace	Vito Biagino	1,040	169	0	0	0	0	0	0	0	0	0	0	0	0	380	233	177	0
29	1083	Grace	Vito Biagino	1,040	169	0	0	0	0	0	0	0	0	0	0	0	0	380	233	177	0
30	1083	Grace	Vito Biagino	1,040	169	0	0	0	0	0	0	0	0	0	0	0	0	380	233	177	0
31	1083	Grace	Vito Biagino	1,040	169	0	0	0	0	0	0	0	0	0	0	0	0	380	233	177	0
32	1083	Grace	Vito Biagino	1,040	169	0	0	0	0	0	0	0	0	0	0	0	0	380	233	177	0
33	1083	Grace	Vito Biagino	1,040	169	0	0	0	0	0	0	0	0	0	0	0	0	380	233	177	0
34	1083	Grace	Vito Biagino	1,040	169	0	0	0	0	0	0	0	0	0	0	0	0	380	233	177	0
35	1083	Grace	Vito Biagino	1,040	169	0	0	0	0	0	0	0	0	0	0	0	0	380	233	177	0
36	1083	Grace	Vito Biagino	1,040	169	0	0	0	0	0	0	0	0	0	0	0	0	380	233	177	0
37	1083	Grace	Vito Biagino	1,040	169	0	0	0	0	0	0	0	0	0	0	0	0	380	233	177	0
38	1083	Grace	Vito Biagino	1,040	169	0	0	0	0	0	0	0	0	0	0	0	0	380	233	177	0
39	1083	Grace	Vito Biagino	1,040	169	0	0	0	0	0	0	0	0	0	0	0	0	380	233	177	0
40	1083	Grace	Vito Biagino	1,040	169	0	0	0	0	0	0	0	0	0	0	0	0	380	233	177	0
41	1083	Grace	Vito Biagino	1,040	169	0	0	0	0	0	0	0	0	0	0	0	0	380	233	177	0
42	1083	Grace	Vito Biagino	1,040	169	0	0	0	0	0	0	0	0	0	0	0	0	380	233	177	0



Burlington District 2004 Table II

[illegible]

Burlington District 2004 Table II

Church Number	Church Location Number	Church Name	Interdenominational Cooperation Fund	General Administration Fund	Jurisdictional Administration Fund	Area & Conference Administration Fund	District Work Fund	Pension & benefit funds remitted to the Gen Board of Pensions	District Superintendents' Fund	Episcopal Fund	Equitable Compensation Fund	Apportioned Ministerial Support	Pastor's base compensation including tax-deferred annuity payments but excluding conference & Gen. Church supplements	Associate(s)' base compensation	Utilities - Pastor	Utilities - Associate	Total Utilities	Travel - Pastor	Travel - Associate	Total Travel
833	1000	Burlington District	115	267	244	2,656	2,074	9,981	2,918	965	1,383	11,254	46,106	0	0	0	0	0	0	0
1	1011	Belmont	0	139	127	1,388	1,438	6,536	1,525	400	722	5,166	33,954	0	6,000	0	6,000	3,003	0	3,003
2	1021	Belmar	12	67	61	668	710	3,417	734	185	348	2,550	16,750	0	1,000	0	1,000	2,050	0	2,050
3	1032	Belmar	0	128	117	1,273	1,420	6,834	1,398	374	683	5,003	33,500	0	2,000	0	2,000	4,091	0	4,091
4	1033	Camp Springs	188	176	161	1,749	2,270	10,864	1,322	1,447	911	3,966	53,040	0	4,911	0	4,911	4,800	0	4,800
5	1030	Burlington Circuit	0	138	144	1,574	1,986	8,066	1,729	798	819	8,394	43,285	0	3,850	0	3,850	2,674	0	2,674
6	1051	Emmanuel	56	164	150	1,630	1,798	6,652	1,791	428	849	6,066	42,945	0	2,000	0	2,000	3,000	0	3,000
7	1061	Faith	0	1,437	1,315	14,325	7,860	30,029	15,738	3,753	7,457	53,310	91,745	71,140	10,115	7,837	18,052	2,846	3,960	6,746
8	1071	Front Street	0	44	40	440	674	2,475	463	596	229	891	15,000	0	1,500	0	1,500	2,000	0	2,000
9	1082	Grace	10	3	2	26	287	0	29	79	14	426	6,676	0	500	0	500	200	0	200
30	1083	Christ	10	3	2	26	287	0	29	79	14	426	6,676	0	500	0	500	200	0	200
1000	Grace-Christ Charge		10	47	43	466	961	2,475	512	675	243	1,316	21,678	0	2,000	0	2,000	2,200	0	2,200
10	1091	Saint Paul	99	283	268	2,917	2,161	10,400	3,205	765	1,519	10,857	48,825	0	5,043	0	5,043	1,056	0	1,056
11	1101	Camboro	38	59	54	585	1,440	5,990	643	294	305	2,303	33,000	0	2,000	0	2,000	2,298	0	2,298
12	1111	Dear Grove	64	169	173	1,887	1,690	7,746	2,073	495	982	7,024	40,238	0	1,522	0	1,522	0	0	0
13	1121	Adersgate	86	224	205	2,233	1,944	7,967	2,453	664	1,162	14,558	66,090	0	5,285	0	5,285	1,625	0	1,625
14	1131	Amity	136	401	366	3,993	2,955	15,934	4,366	1,047	2,078	14,658	85,946	57,400	3,411	7,925	1,163	0	1,163	
15	1141	Orange	528	1,547	1,415	15,421	5,847	27,852	16,942	4,048	8,028	57,387	85,946	0	2,000	0	2,000	2,274	0	2,274
16	1151	University	31	91	84	912	1,478	6,845	1,001	242	475	2,143	33,965	0	1,000	0	1,000	1,500	0	1,500
17	1161	Chestnut Ridge	17	48	44	480	700	3,369	528	126	250	1,796	14,250	0	1,000	0	1,000	1,500	0	1,500
18	1172	Belnet	17	48	44	480	700	3,369	528	126	250	1,796	14,250	0	1,000	0	1,000	1,500	0	1,500
19	1173	Locust Hill	34	96	88	960	1,400	7,038	1,055	252	500	3,933	28,500	0	2,000	0	2,000	3,000	0	3,000
21	1181	Concord	43	75	68	743	938	3,212	816	332	387	3,670	21,450	0	2,000	0	2,000	3,000	0	3,000
22	1191	Elland	26	48	44	475	1,484	6,106	522	206	247	2,304	33,100	0	3,362	0	3,362	3,062	418	3,480
23	1201	Blon First	136	369	365	3,980	4,042	12,370	4,372	1,044	2,072	14,810	49,460	24,600	6,000	3,600	9,600	3,836	706	4,542
24	1211	Eno	19	35	32	353	331	496	388	147	184	1,495	7,535	0	0	0	1,200	0	1,200	
26	1221	Evergreen	0	157	143	1,560	1,466	6,260	1,714	0	812	3,110	34,650	0	2,000	0	2,000	0	0	0
27	1231	Farview	58	157	143	1,561	1,609	6,988	1,715	412	813	5,066	35,609	0	1,674	0	1,674	885	373	1,259
28	1241	Friendship	78	232	212	2,307	2,024	8,674	2,535	605	1,201	8,587	46,100	0	3,078	0	3,078	5,500	0	5,500
29	1251	Deer Cliff	53	114	105	1,140	1,535	6,773	1,253	299	594	4,280	34,882	0	3,208	0	3,208	3,364	0	3,364
31	1261	Graham Cliff	0	201	184	2,001	2,966	11,388	2,198	0	1,042	3,868	53,040	0	6,120	0	6,120	4,060	0	4,060
32	1271	Haw River	75	220	201	2,193	1,618	7,785	2,409	575	1,141	8,159	37,440	0	3,000	0	3,000	2,149	0	2,149
33	1281	Hebron	74	217	199	2,163	1,934	9,309	2,377	567	1,126	8,050	44,160	0	4,200	0	4,200	4,200	0	4,200
34	1292	Belnet	11	32	29	317	375	1,653	348	83	165	1,179	9,022	0	800	0	800	1,200	0	1,200
35	1293	Hebron	5	7	6	70	208	0	77	37	36	380	0	0	0	0	400	0	400	0
36	1294	Union	16	23	21	233	563	2,480	256	120	121	1,258	12,620	0	1,260	0	1,260	1,800	0	1,800
1290	Hillsborough Charge		32	62	57	620	1,146	4,133	681	240	323	2,817	21,842	0	2,060	0	2,060	3,400	0	3,400
37	1301	Hillsborough	92	272	249	2,715	2,460	11,840	2,982	712	1,413	10,022	55,000	0	6,500	0	6,500	6,400	0	6,400
38	1311	Leadbrough	42	104	95	1,041	1,464	6,738	1,143	273	542	3,872	33,000	0	2,000	0	2,000	3,000	0	3,000
39	1321	Carr	0	20	18	197	288	954	217	0	103	393	1,200	0	0	0	750	464	1,214	
41	1331	Melbane	44	467	427	4,652	2,276	9,619	5,110	336	2,422	11,484	49,865	0	6,924	0	6,924	1,800	0	1,800
42	1342	Connally	8	6	5	58	256	1,005	64	0	30	533	6,738	0	0	0	0	0	0	0

Burlington District 2004 Table II

43	1343	Millon	12	35	32	350	673	2,019	384	92	182	1,301	16,828	0	0	0	0	0	0
44	1344	Samora	10	29	26	286	305	915	314	75	149	1,065	7,559	0	0	0	0	0	0
	<b>1340</b>	<b>Millon Charge</b>	<b>30</b>	<b>70</b>	<b>64</b>	<b>684</b>	<b>1,234</b>	<b>3,939</b>	<b>763</b>	<b>167</b>	<b>381</b>	<b>2,900</b>	<b>31,122</b>	<b>0</b>	<b>0</b>	<b>0</b>	<b>0</b>	<b>0</b>	<b>0</b>
45	1351	Mount Hermon	0	163	149	1,623	1,813	8,050	1,793	426	845	6,039	41,820	0	4,466	0	4,466	4,205	0
46	1362	New Hope	19	38	34	375	658	3,167	411	144	195	1,592	15,510	0	940	0	940	1,410	0
47	1363	Purley	24	40	37	402	0	3,571	441	182	209	1,999	17,480	0	1,060	0	1,060	1,590	0
	<b>1360</b>	<b>New Hope-Purley Charge</b>	<b>43</b>	<b>78</b>	<b>71</b>	<b>776</b>	<b>658</b>	<b>6,738</b>	<b>853</b>	<b>326</b>	<b>404</b>	<b>3,891</b>	<b>33,000</b>	<b>0</b>	<b>2,000</b>	<b>0</b>	<b>2,000</b>	<b>3,000</b>	<b>0</b>
48	1371	New Sharon	53	151	138	1,504	1,698	8,171	1,652	410	783	5,505	40,246	0	2,200	0	2,200	4,600	1,275
49	1381	Phillips Chapel	60	161	148	1,608	1,595	7,680	1,766	460	837	5,982	36,897	0	3,000	0	3,000	3,230	0
50	1391	Prospect	51	144	132	1,434	1,544	7,433	1,575	391	746	5,432	35,111	0	3,500	0	3,500	4,500	0
52	1401	Rock Creek	30	88	81	878	990	0	964	230	457	3,266	18,648	0	0	0	3,500	1,640	0
53	1411	Saint Lukes	13	37	34	366	480	0	402	98	191	1,363	12,000	0	0	0	1,640	0	615
54	1421	Salem (Almanace)	54	159	145	1,584	1,637	7,880	1,740	421	824	5,892	38,904	0	2,000	0	2,000	3,000	0
55	1431	Saxapahaw	29	87	80	870	1,400	4,323	956	228	453	3,292	27,225	0	2,000	0	2,000	414	0
56	1441	Shiloh	0	141	129	1,406	1,500	7,400	1,544	368	732	5,231	35,900	0	2,400	0	2,400	3,000	0
57	1451	Swagsville	86	153	140	1,529	1,612	7,759	1,679	362	796	5,695	40,306	0	0	0	4,000	0	4,000
58	1461	Union Grove	29	87	79	863	1,725	6,543	948	226	449	3,211	38,632	0	4,500	0	4,500	4,000	0
59	1471	Walnut Grove	69	202	185	2,013	2,071	9,366	2,212	528	1,048	7,491	48,665	0	4,580	0	4,580	3,860	0
60	1481	Glenn Garden	16	46	42	456	528	792	501	120	237	1,757	13,200	0	0	0	1,642	0	1,642
62	1491	Yanceyville	14	43	39	426	453	0	468	112	222	1,565	11,337	0	0	0	0	0	0
846	1501	Chapel Hill: Christ	98	88	80	875	5,631	32,454	962	756	456	6,723	72,942	40,000	28,831	9,500	38,331	6,931	2,855
748	1511	Center	45	134	122	1,334	1,400	5,250	1,466	350	694	4,964	33,000	0	2,000	0	2,000	2,333	0
611	1521	Orange Chapel	23	66	60	657	1,930	3,943	722	172	342	2,444	37,485	0	3,307	0	3,307	4,812	0
20	1551	Shady Grove	27	74	68	739	938	1,903	812	208	385	3,423	21,450	0	2,000	0	2,000	2,941	0
25	1581	Palmer's Grove	22	65	60	651	938	3,517	715	171	339	2,421	12,477	0	2,000	0	2,000	1,806	0
40	1591	Lebanon	32	72	66	716	1,464	7,934	787	249	373	3,068	33,000	0	2,000	0	2,000	3,000	0
881	1601	Morningstar																	
	<b>Burlington District Totals</b>		<b>2,993</b>	<b>10,597</b>	<b>9,691</b>	<b>105,607</b>	<b>100,470</b>	<b>434,547</b>	<b>116,023</b>	<b>29,760</b>	<b>54,977</b>	<b>357,443</b>	<b>2,057,970</b>	<b>193,140</b>	<b>183,163</b>	<b>27,485</b>	<b>210,648</b>	<b>152,303</b>	<b>9,991</b>
																			<b>162,294</b>

Burlington District 2004 Table II

Church Number	Church Location Number	Church Name	Other cash allowances to/for pastor	Other cash allowances to/for associates(s)	Medical & Life Insurance	Total of lines 68	Diocesan Minister(s) total compensation	Other Staff Compensation	Current Programming Expenses (Including Sunday School)	Property Insurance	Current Operating Expenses	Principal & Interest paid on indebtedness, loans, mortgages, etc.	Paid on Building & Improvements (not including funds borrowed)	Cash sent to District or Conference	Grand Totals
833	1000	Burlington District	68a	68b	68c	68	68d	70	71	72a	72b	73	74	75	76
1	1011	Bellmont	1,207	0	0	12,697	14,104	0	54,012	17,895	80,527	259,860	238,549	3,054	823,756
2	1021	Bellmont	0	0	0	9,760	9,760	0	9,211	3,630	3,463	1,862	0	1,400	192,027
3	1032	Burlington	70	0	0	4,660	4,660	0	1,292	2,430	1,214	326	2,365	155	49,356
4	1033	Camp Springs	0	0	0	4,660	4,660	0	0	4,610	2,695	426	4,085	0	48,020
5	1030	Burlington Circuit	70	0	0	9,760	9,860	0	1,292	7,040	3,882	7,462	0	2,860	98,037
6	1041	David Street	300	0	0	9,834	9,834	0	69,963	8,070	30,977	57,000	3,412	2,289	293,682
7	1051	Emmanuel	300	0	0	9,834	10,134	0	39,770	6,446	28,624	4,831	50,000	1,800	186,737
8	1061	Faith	80	0	0	11,016	11,066	0	8,400	8,830	23,159	5,748	89,407	0	89,407
9	1071	Front Street	1,628	1,183	0	68,386	71,207	0	277,488	76,586	30,554	28,407	34,036	4,234	1,286,452
10	1082	Grace	0	0	0	0	0	0	6,600	3,385	0	19,795	0	0	58,680
11	1083	Christ	0	0	0	0	0	0	0	0	3,637	0	0	0	12,837
12	1080	Grace-Christ Charge	0	0	0	0	0	0	8,600	3,335	0	23,632	0	0	71,017
13	1101	Saint Paul	328	0	0	9,835	10,163	0	16,396	4,308	3,708	16,719	7,841	0	128,176
14	1111	Camero	249	0	0	5,024	5,273	0	47,624	6,507	8,299	37,962	23,113	84,503	2,891
15	1121	Clear Grove	3,226	0	0	0	3,226	0	2,196	6,159	1,226	9,950	0	1,012,249	688
16	1131	Absecon	0	0	0	3,966	3,966	0	29,593	1,109	2,408	17,094	0	14,867	0
17	1141	Orange	420	0	0	4,869	5,389	0	42,523	10,410	5,607	10,292	61,097	42,335	1,464
18	1151	University	1,868	0	0	19,651	21,519	0	151,771	74,507	12,437	44,250	18,842	73,619	0
19	1161	Chestnut Ridge	1,677	333	0	72,690	74,700	0	352,118	77,692	11,869	153,079	0	57,205	0
20	1172	Belhel	0	0	0	7,682	7,682	0	6,390	4,674	3,652	12,351	0	1,980	200
21	1173	Locust Hill	0	0	0	4,917	4,917	0	1,400	10,951	5,146	800	2,500	200	93,997
22	1170	Belhel-Locust Hill Charge	0	0	0	4,917	4,917	0	3,800	1,195	7,546	1,200	0	46,694	0
23	1181	Concord	0	0	0	9,834	9,834	0	5,200	12,146	12,692	1,600	3,700	200	99,171
24	1191	Eland	216	0	0	8,524	8,439	0	2,400	5,034	3,831	12,874	7,341	7,150	88,586
25	1201	Eton: First	0	172	0	8,223	8,439	0	8,975	4,555	4,712	11,632	5,694	10,945	605
26	1211	Evergreen	0	0	0	12,617	12,789	0	53,175	26,954	11,000	48,631	0	14,270	329,871
27	1221	Farview	0	0	0	0	0	0	1,716	1,200	1,200	5,950	0	0	23,374
28	1231	Friendship	519	0	0	9,834	9,834	0	7,500	6,982	2,507	14,285	12,044	0	131,245
29	1251	Cedar Cliff	280	0	0	2,420	2,420	0	7,715	4,136	8,200	0	53,884	840	146,192
30	1261	Graham: First	300	0	0	11,616	12,135	0	33,840	10,556	6,083	28,374	0	17,752	662
31	1271	Haw River	100	0	0	9,015	9,265	0	7,001	3,020	18,486	3,730	0	2,033	113,252
32	1281	Hebron	300	0	0	11,868	11,968	0	79,554	19,447	10,787	96,195	148,338	3,440	532,755
33	1292	Belhel	350	0	0	9,527	9,522	0	25,226	6,042	5,383	22,906	0	35,510	1,321
34	1293	Hebron	0	0	0	527	877	0	500	268	764	3,459	0	7,844	100
35	1294	Union	0	0	0	0	0	0	5,200	954	1,077	712	0	4,370	0
36	1290	Hightower Charge	390	0	0	552	552	0	1,175	2,258	2,441	7,750	0	262	36,616
37	1301	Hillsborough	100	0	0	9,834	9,934	0	5,700	2,397	4,099	6,612	12,214	362	83,695
38	1311	Leasburg	500	0	0	9,834	10,334	0	48,000	15,000	5,100	26,000	0	4,600	2,309,564
39	1321	Carr	0	0	0	172	172	0	2,167	1,300	12,521	0	13,000	400	102,295
40	1331	Mebane	4,000	0	0	10,000	14,000	0	73,772	12,577	9,157	33,426	0	15,700	1,300
41	1342	Comally	0	0	0	0	0	0	167	383	2,394	0	0	0	12,685

Burlington District 2004 Table II

43	1343	Milton	172	0	0	0	172	0	400	400	706	1,129	0	70,474	0	96,773
44	1344	Semora	0	0	0	0	0	0	720	379	1,170	4,123	0	0	0	18,517
	<b>1340 Milton Charge</b>		<b>172</b>	<b>0</b>	<b>0</b>	<b>0</b>	<b>172</b>	<b>0</b>	<b>1,120</b>	<b>946</b>	<b>2,259</b>	<b>7,636</b>	<b>0</b>	<b>70,474</b>	<b>0</b>	<b>127,975</b>
45	1351	Mount Hermon	500	0	9,621	10,121	0	22,998	8,030	6,160	13,438	19,500	21,373	2,345	182,473	
46	1362	New Hope	0	0	75	75	0	0	515	1,093	4,371	0	0	0	33,001	
47	1363	Purley	0	0	65	65	0	0	165	1,000	3,350	0	0	0	34,307	
	<b>1360 New Hope-Purley Charge</b>		<b>0</b>	<b>0</b>	<b>160</b>	<b>160</b>	<b>0</b>	<b>0</b>	<b>680</b>	<b>2,093</b>	<b>7,721</b>	<b>0</b>	<b>0</b>	<b>0</b>	<b>67,308</b>	
48	1371	New Sharon	0	0	6,543	6,543	0	5,200	5,645	3,761	11,397	0	2,813	1,585	114,741	
49	1381	Phillips Chapel	140	0	9,634	9,974	0	13,270	3,262	21,202	0	13,953	4,219	137,151		
50	1391	Prospect	100	0	9,780	9,880	0	11,830	2,800	2,116	7,381	0	262	110,017		
52	1401	Rock Creek	0	0	0	0	0	0	1,423	1,097	8,824	0	0	0	43,572	
53	1411	Saint Lukes	0	0	480	480	0	1,531	1,331	2,700	0	990	0	0	26,258	
54	1421	Salem (Alamance)	300	0	9,834	10,134	0	14,775	9,699	3,818	19,581	0	5,909	0	139,352	
55	1431	Saxapahaw	0	0	9,621	9,621	0	1,376	1,261	10,884	0	25,288	500	94,571		
56	1441	Shiloh	500	0	9,800	10,300	0	2,400	1,200	12,500	0	8,600	2,000	107,437		
57	1451	Svepnosville	0	0	9,834	9,834	0	14,065	6,969	5,442	16,590	30,155	19,289	1,716	175,515	
58	1461	Union Grove	259	0	4,725	4,984	0	3,738	3,105	21,430	8,000	0	1,450	0	175	
59	1471	Walnut Grove	743	0	6,734	7,477	0	35,936	17,363	4,932	30,692	0	26,416	1,450	220,935	
60	1481	Clover Garden	140	0	0	140	0	0	637	1,171	9,934	0	12,581	0	45,718	
62	1491	Yanceyville	0	0	0	0	0	0	114	1,786	2,707	0	0	341	21,602	
846	1501	Chapel Hill: Christ	2,743	1,145	32,626	36,714	0	170,780	100,029	12,170	84,938	387,094	43,848	2,296	1,279,479	
748	1511	Center	0	90	12,287	12,377	0	4,723	2,453	16,424	0	54,951	695	153,553		
61	1521	Orange Chapel	325	0	2,203	2,528	0	14,389	1,939	22,012	0	16,164	0	127,596		
20	1551	Shady Grove	0	0	5,126	5,126	0	3,832	3,054	9,203	0	1,201	0	64,590		
25	1581	Palmer's Grove	0	0	7,769	7,769	0	3,297	1,487	14,410	6,445	4,911	0	66,897		
40	1591	Lebanon	0	0	213	213	0	5,790	6,511	3,629	25,679	9,612	3,107	500	110,974	
881	1601	Morningside														
	<b>Burlington District Totals</b>		<b>23,008</b>	<b>2,923</b>	<b>536,556</b>	<b>562,287</b>	<b>0</b>	<b>1,763,679</b>	<b>668,138</b>	<b>290,369</b>	<b>1,494,261</b>	<b>1,006,706</b>	<b>2,407,971</b>	<b>54,601</b>	<b>13,385,361</b>	

Durham District 2004 Table I

Church Number	Church Location Number	Church Name	Pastor's Preferred Name	Pastor's Last Name	GCFA Church Number	Old Conference Church Number	County	Total full members reported at close of 2003	Received this year on Confession of Faith	Received this year by Restored Churches	Received from other denominations	Removed by Charge Conference action	Withdrawn	Removed by transfer to other UMC	Removed by transfer to other denominations	Removed by Death	Asian	African American	Hispanic	Native American	Pacific Islander	White	Male	Female	
834	2000	Durham District	Justin Smith	Smith	871006	300	Person	0	0	0	0	0	0	0	0	0	0	0	0	0	0	0	0	0	
63	2012	Alensville	Stew Clark	Clark	451961	301.2	Person	292	2	0	7	2	8	0	0	0	0	0	0	0	0	0	203	78	127
64	2013	Trinity	Stew Clark	Clark	451272	301.3	Granville	149	2	0	2	2	0	0	0	0	0	0	0	0	0	0	149	66	85
		<b>2010 Alensville-Trinity Charge</b>						<b>351</b>	<b>2</b>	<b>0</b>	<b>9</b>	<b>4</b>	<b>8</b>	<b>0</b>	<b>0</b>	<b>0</b>	<b>0</b>	<b>0</b>	<b>0</b>	<b>0</b>	<b>0</b>	<b>352</b>	<b>140</b>	<b>212</b>	
66	203	Behanna, Mount Bethel	Ron Snyder	Snyder	441306	303	Durham	421	5	0	0	0	0	0	0	0	0	0	0	0	0	0	432	167	265
67	204	Bank	Heather Worley	Worley	451556	304.2	Granville	138	0	0	18	0	0	0	0	0	0	0	0	0	0	0	146	74	72
68	2043	Grove Hill - closed			451591	304.3	Granville	33	0	0	18	0	0	0	0	0	0	0	0	0	0	0	146	74	72
69	202	Brookland	Brent Livingston	Livingston	451328	305.2	Person	88	0	0	0	0	0	0	0	0	0	0	0	0	0	0	101	43	58
70	2021	Brookdale	Brent Livingston	Livingston	451341	305.3	Person	96	5	0	1	4	0	0	0	0	0	0	0	0	0	0	100	44	56
		<b>2020 Brookland-Brookdale Charge</b>						<b>184</b>	<b>12</b>	<b>0</b>	<b>6</b>	<b>4</b>	<b>0</b>	<b>0</b>	<b>0</b>	<b>0</b>	<b>0</b>	<b>0</b>	<b>0</b>	<b>0</b>	<b>0</b>	<b>201</b>	<b>87</b>	<b>114</b>	
71	206	Burner, Community	Karl Nusschaefer	Nusschaefer	451385	306	Granville	106	4	3	0	1	0	0	0	0	0	0	0	0	0	0	111	51	62
72	207	Concord	Randy Blanchard	Blanchard	452117	307	Person	290	0	0	2	2	0	0	0	0	0	0	0	0	0	0	284	145	149
73	208	Crescent	Ron Patton	Patton	451523	308	Granville	293	1	0	1	2	0	0	0	0	0	0	0	0	0	0	289	130	159
74	209	Alensville	Johnny Branch	Branch	451543	309	Durham	893	21	5	23	6	0	2	2	3	2	0	0	0	0	903	463	444	
75	210	DUR - Asbury	Leonard Doucette	Doucette	451567	310	Durham	413	1	3	4	0	0	0	0	2	8	1	0	0	0	407	146	263	
76	211	DUR - Asbury	Shane Benjamin	Benjamin	988531	311	Durham	102	5	1	2	10	0	0	0	2	1	0	0	0	0	1	4	55	62
77	212	DUR - Bethany	Bryan Faggart	Faggart	451560	312	Durham	426	3	0	3	2	0	0	0	0	0	0	0	0	0	0	412	204	210
78	213	DUR - Bethesda	WJ Jackson	Jackson	451537	315	Durham	100	5	2	2	0	2	3	4	5	0	0	0	0	0	0	235	116	123
79	214	DUR - Calvary	Laurel Coffman	Coffman	451625	316	Durham	239	1	0	4	7	0	0	0	0	0	0	0	0	0	0	293	77	218
80	215	DUR - Carr	Para Drake	Drake	451647	317	Durham	296	1	0	1	2	0	0	0	0	0	0	0	0	0	0	859	365	513
81	216	DUR - Duke's Chapel	James D Bell	Bell	451660	317	Durham	124	1	0	0	6	0	0	0	0	0	0	0	0	0	0	121	41	82
82	217	DUR - Duke's Chapel	M.B. Collier	Collier	451682	318	Durham	1072	12	0	13	5	0	25	27	19	0	4	0	0	0	0	1012	419	602
83	218	DUR - Epworth	Gene Cobb	Cobb	451705	319	Durham	450	0	0	1	2	0	0	0	0	0	0	0	0	0	0	438	223	220
84	219	DUR - Glendale Heights	Gregg McGarvey	McGarvey	451738	320	Durham	148	0	0	1	2	0	0	0	0	0	0	0	0	0	0	136	49	97
86	221	DUR - Lakewood	James Malley	Malley	451727	321	Durham	146	0	0	4	7	0	0	0	0	0	0	0	0	0	0	573	261	314
87	222	DUR - McLannan	Jerse Stalon	Stalon	451620	323	Durham	966	9	0	4	7	0	1	3	4	0	0	0	0	0	0	1027	513	514
88	223	DUR - Mount Sylvan	Cheryl Brown	Brown	452004	337	Durham	1,006	15	0	13	15	0	0	0	6	3	13	0	0	0	0	1077	510	190
89	224	DUR - Parkwood	Bob Kreizu	Kreizu	452072	324	Durham	384	1	0	3	1	0	0	0	0	0	2	1	0	0	0	376	190	190
90	225	DUR - Pleasant Green	Brian Wingo	Wingo	451795	325	Orange	398	9	0	13	2	0	0	0	0	0	0	0	0	0	0	417	196	221
91	226	DUR - Resurrection	R. Lawrence Bowden, Jr.	Bowden	451768	326	Durham	160	0	0	0	0	0	0	0	0	0	0	0	0	0	0	384	180	242
92	227	DUR - Saint Paul	Patrice Cheasty-Miller	Cheasty-Miller	451764	327	Durham	848	2	0	0	0	0	0	0	0	0	0	0	0	0	0	153	70	87
93	228	DUR - Trinity	Susan White	White	451807	327	Durham	848	2	0	12	1	0	0	0	0	0	0	0	0	0	0	802	476	364
95	230	Fletcher's Chapel	Mike Weber	Weber	451886	330	Durham	284	0	0	5	2	0	0	0	0	0	0	0	0	0	0	285	97	188
96	231	Belhel	Karl Grant	Grant	451911	331.2	Granville	71	0	0	0	0	0	0	0	0	0	0	0	0	0	0	71	27	44
97	2313	Gray Rock	Karl Grant	Grant	451900	331.3	Granville	91	0	0	0	0	0	0	0	0	0	0	0	0	0	0	89	36	53
		<b>2310 Granville Circuit</b>						<b>162</b>	<b>0</b>	<b>0</b>	<b>0</b>	<b>1</b>	<b>0</b>	<b>0</b>	<b>0</b>	<b>0</b>	<b>0</b>	<b>0</b>	<b>0</b>	<b>0</b>	<b>0</b>	<b>160</b>	<b>63</b>	<b>97</b>	
98	232	Hagrove Chapel	Chris Chikore	Chikore	967210	332.2	Vance	48	0	0	0	0	0	0	0	0	0	0	0	0	0	0	12	36	99
99	2323	Saint Peters	Chris Chikore	Chikore	967208	332.3	Granville	131	1	0	0	0	0	0	0	0	0	0	0	0	0	0	32	99	99
100	2324	Zoar Chapel	Chris Chikore	Chikore	966977	332.4	Granville	69	0	0	0	0	0	0	0	0	0	0	0	0	0	0	18	51	51
		<b>2320 Granville-Vance Charge</b>						<b>248</b>	<b>1</b>	<b>0</b>	<b>0</b>	<b>0</b>	<b>0</b>	<b>0</b>	<b>0</b>	<b>0</b>	<b>0</b>	<b>0</b>	<b>0</b>	<b>0</b>	<b>0</b>	<b>1</b>	<b>62</b>	<b>186</b>	
101	233	Helena	Jack Snyder	Snyder	451614	335.2	Person	225	0	0	0	1	0	0	0	0	0	0	0	0	0	0	220	85	136
102	234	1st HEN - City Road	Edwin Krey	Krey	457347	333	Vance	183	0	0	0	1	0	0	0	0	0	0	0	0	0	0	183	84	99
103	235	1st HEN - First	Chuck Cook	Cook	457360	334	Vance	1,014	11	0	5	3	67	8	19	0	0	0	0	0	0	0	931	465	466
104	236	1st White Memorial	Mike Eisenman	Eisenman	457405	335	Vance	89	0	0	0	1	0	0	0	8	2	0	0	0	0	0	80	28	52



Durham District 2004 Table I

Church Number	Church Location Number	Church Name	Total Membership at end of 2004	Average Worship Attendance	Number baptized this year (all ages)	Prepared children under 19	Total enrolled in confirmation classes	Number of leaders (teachers, administrators, etc.)	Children (birth through 6th grade) all home members)	Adults (7th grade through high school) all classes & groups (include home members)	Total Church School Membership (all lines 15-18 inclusive)	Average attendance in Sunday School	Ave. Attendance in Accountability Groups	Ave. Attendance in Support Groups - Children	Ave. Attendance in Support Groups - Youth	Ave. Attendance in Support Groups - Adults	Sunday School members joining on Profession of faith	Membership in Chartered UMM	Paid on projects of UMM					
834	2000	Durham District	0	0	0	0	0	0	16	17	18	19	20	21	22	23a	23b	24	25	26	27			
63	2002	Alensville	203	84	3	17	45	2	12	15	14	47	88	53	12	0	0	24	2	23	4,560			
64	2012	Trinity	149	72	1	22	34	0	7	17	11	33	68	12	6	0	0	10	0	23	0			
2010	Alensville-Trinity Charge		352	156	4	39	79	2	19	32	25	80	156	87	24	18	0	0	34	2	23	4,560		
66	2031	Bahama. Mount Bethel	432	138	4	124	175	5	15	43	26	120	204	68	0	10	0	0	55	0	0			
67	2041	Banks	146	60	0	16	0	3	9	12	6	30	57	40	0	9	0	0	25	0	0			
68	2043	Grove Hill - closed	0	0	0	0	0	0	0	0	0	0	0	0	0	0	0	0	0	0	0			
69	2052	Brookland	101	48	2	5	28	5	6	6	2	25	39	30	0	0	0	0	9	3	15	860		
70	2053	Brookdale	200	43	5	0	0	6	0	7	30	43	19	0	0	0	0	0	0	12	1,188			
2050	Brookland-Brookdale Charge		207	91	7	5	28	5	12	6	9	55	82	49	0	0	0	0	9	3	27	2,048		
71	2071	Concord	113	52	0	2	18	0	8	0	3	20	31	18	8	10	0	0	29	2	21	1,850		
72	2071	Concord	294	102	0	12	15	0	10	25	15	33	83	30	6	0	0	0	18	0	0	0		
73	2081	Creedmoor	989	100	1	38	12	0	8	13	5	29	55	34	11	5	0	0	11	1	20	12,309		
74	2091	Dur-Aldersgate	907	405	25	50	25	8	35	75	35	90	235	139	18	15	0	0	90	20	7	50	7,500	
75	2101	Dur-Asbury	409	104	2	10	35	0	10	17	7	103	137	76	0	12	0	0	12	0	0	0		
76	2111	Dur-Asbury Temple	117	78	3	14	15	0	6	14	7	25	52	22	17	31	0	0	12	0	31	0		
77	2121	Dur- Bethany	414	102	3	19	29	0	17	5	7	93	122	59	30	5	0	0	25	30	3	26	3,400	
78	2131	DUR- Bethesda	100	54	10	16	20	3	8	10	4	19	41	16	0	0	0	0	16	0	0	0		
79	2141	DUR- Calvary	239	63	1	6	208	3	6	14	3	50	73	20	0	0	0	12	0	0	0	0		
80	2151	DUR- Carr	295	55	0	0	10	0	6	3	3	44	56	42	20	12	0	0	31	24	0	12	1,183	
81	2161	DUR- Duke Memorial	878	277	15	128	209	13	34	123	81	228	466	166	14	85	30	38	202	14	0	0	0	
82	2171	DUR- Duke's Chapel	123	55	1	19	21	5	9	8	15	22	54	20	15	5	5	15	20	5	0	0	0	
83	2181	DUR- Epworth	1,021	277	14	130	158	9	55	45	55	135	290	125	8	5	0	0	135	9	8	0	0	
84	2191	DUR- Glendale Heights	443	86	0	57	30	0	28	18	16	75	137	44	0	20	0	0	5	36	0	25	2,500	
86	2211	DUR- Lakewood	146	39	0	0	0	10	7	5	13	35	25	6	7	4	4	5	7	0	6	0	0	
87	2221	DUR- McMannan	575	207	9	77	90	5	22	62	33	99	216	75	14	0	0	0	20	3	24	8,747		
88	2231	DUR- Mount Sylvan	1,027	319	11	99	0	8	43	59	65	295	462	166	49	33	0	0	22	20	10	15	4,500	
89	2241	DUR- Parkwood	380	95	3	39	30	0	10	19	9	16	54	26	0	9	0	0	14	0	14	1,813		
90	2251	DUR- Pleasant Green	417	157	4	150	155	8	43	76	30	128	274	65	10	35	0	0	35	5	41	12,640		
91	2261	DUR- Resurrection	422	175	15	130	155	8	43	76	30	128	274	65	10	35	0	0	20	85	11	0	0	
92	2271	DUR- Saint Paul	157	50	0	14	19	0	6	9	4	15	34	12	0	6	0	0	6	3	0	10	0	0
93	2281	DUR- Trinity	840	138	3	123	55	0	20	27	23	85	155	68	15	30	0	0	15	2	0	0	0	0
95	2301	Fletcher's Chapel	285	85	1	28	0	0	17	15	45	104	40	10	10	10	8	10	15	0	10	9,000		
96	2312	Bethel	71	31	2	0	0	7	12	2	24	45	27	0	0	0	0	0	0	0	0	0	0	0
97	2313	Gray Rock	89	43	1	12	0	0	17	24	8	45	87	40	0	7	0	0	6	0	0	0	0	0
2310	Granville Circuit		160	74	3	12	0	0	17	36	10	69	132	67	0	7	0	0	6	0	0	0	0	0
98	2322	Hagrove Chapel	48	40	0	22	3	2	2	4	12	0	18	14	0	0	0	0	8	0	8	0	0	0
99	2332	Saint Peters	131	68	0	22	0	9	14	18	12	17	61	17	20	16	7	9	15	8	0	14	90	0
100	2334	Zoar Chapel	69	25	0	0	0	0	0	0	0	0	0	0	0	0	0	0	7	0	3	0	0	0
2330	Granville-Vance Charge		248	133	0	44	3	11	16	22	24	17	79	31	20	16	7	9	15	23	0	25	90	0
101	2331	Helena	221	88	1	15	64	5	10	20	11	35	76	40	9	10	0	0	11	8	0	6	0	0
102	2341	HEN - City Road	183	60	2	47	13	0	11	13	3	54	81	63	4	15	0	0	20	1	14	0	0	0
103	2351	HEN - First	931	232	6	85	7	5	14	68	35	333	450	115	21	85	0	0	3	15	0	3	125	0
2361	White Memorial		80	27	0	0	0	0	4	3	30	40	22	0	0	0	0	0	0	0	0	6	0	0



Durham District 2004 Table 1

107	2381 Marrow's Chapel	190	68	1	21	9	0	15	13	4	68	100	38	0	0	0	0	0	14	0	0	0
108	2391 Massey	42	30	0	9	9	0	10	7	2	9	28	14	0	3	0	0	0	13	0	0	0
109	2402 Mount Tabor	63	14	0	0	9	0	0	0	0	0	0	0	0	0	0	0	0	0	0	0	
110	2403 Review	11	14	0	3	9	0	1	0	0	11	12	8	0	0	0	0	0	0	0	0	
94	2404 Ellis Chapel	117	33	1	0	20	0	2	6	7	16	31	17	0	6	0	0	0	0	0	0	
	<b>2400 Lake Michie Circuit</b>	<b>191</b>	<b>61</b>	<b>1</b>	<b>3</b>	<b>38</b>	<b>0</b>	<b>3</b>	<b>6</b>	<b>7</b>	<b>27</b>	<b>43</b>	<b>25</b>	<b>0</b>	<b>6</b>	<b>0</b>	<b>0</b>	<b>0</b>	<b>0</b>	<b>0</b>	<b>0</b>	
111	2411 Mount Tazrah	177	67	2	27	40	0	7	19	11	16	53	24	0	0	0	0	3	53	0	0	
112	2421 Mount Zion	318	177	4	34	34	0	20	45	12	60	137	70	0	0	0	0	0	0	16	1,480	
113	2431 Oak Grove	287	70	3	14	24	7	20	26	10	35	91	60	12	32	0	0	0	75	0	13	
114	2441 Oxford	793	162	5	65	175	12	26	66	53	129	274	105	16	34	0	0	0	235	12	20	
115	2452 Salem	110	35	0	9	0	1	5	5	3	15	28	19	5	0	0	0	0	3	0	0	
116	2453 Harris Chapel	112	20	0	3	0	1	3	3	0	12	18	12	5	0	0	0	0	0	0	0	
	<b>2460 Oxford: Salem-Harris Chapel Charge</b>	<b>222</b>	<b>50</b>	<b>0</b>	<b>12</b>	<b>0</b>	<b>1</b>	<b>8</b>	<b>3</b>	<b>27</b>	<b>46</b>	<b>31</b>	<b>5</b>	<b>0</b>	<b>0</b>	<b>0</b>	<b>0</b>	<b>3</b>	<b>0</b>	<b>0</b>	<b>0</b>	
117	2461 Randolph	155	51	0	9	38	0	8	21	4	48	81	44	22	12	0	0	0	0	0	0	
118	2462 Grace	320	131	7	25	0	0	17	24	16	40	97	53	0	0	0	0	0	12	50	1	
119	2463 Cal-vel	105	19	0	11	0	0	4	8	3	6	21	10	0	0	0	0	0	12	50	1	
	<b>2460 ROX: Grace/Cal-Vel Charge</b>	<b>425</b>	<b>150</b>	<b>7</b>	<b>36</b>	<b>0</b>	<b>0</b>	<b>21</b>	<b>32</b>	<b>19</b>	<b>46</b>	<b>118</b>	<b>63</b>	<b>0</b>	<b>0</b>	<b>0</b>	<b>0</b>	<b>12</b>	<b>62</b>	<b>1</b>	<b>20</b>	
120	2491 ROX - Long Memorial	554	212	5	48	40	6	12	37	20	120	189	81	6	15	0	0	0	10	23	0	
121	2501 ROX - Longhurst	188	70	3	7	0	3	7	3	6	27	43	24	6	0	0	0	6	5	8	11	
122	2512 New Bethel	136	45	0	14	18	0	8	15	9	20	52	29	2	4	0	0	0	15	0	0	
123	2513 Rougemont	61	18	0	4	14	0	3	1	1	14	19	11	4	2	0	0	0	10	0	0	
124	2514 Union Grove	46	16	5	4	5	0	1	4	0	5	10	5	1	4	0	0	0	7	0	0	
	<b>2510 Rougemont Charge</b>	<b>243</b>	<b>79</b>	<b>5</b>	<b>22</b>	<b>37</b>	<b>0</b>	<b>12</b>	<b>20</b>	<b>10</b>	<b>39</b>	<b>81</b>	<b>45</b>	<b>7</b>	<b>10</b>	<b>0</b>	<b>0</b>	<b>32</b>	<b>0</b>	<b>0</b>	<b>0</b>	
125	2521 Salem (Person County)	260	126	13	42	83	9	20	58	34	58	170	62	5	16	0	0	0	17	1	25	
126	2532 Bullock's	20	6	0	1	11	0	0	0	0	0	0	0	0	0	0	0	0	0	0	0	
127	2533 Stem	75	35	0	9	46	0	4	13	4	19	40	16	0	0	0	0	0	10	0	0	
	<b>2530 Stem-Bullock's Charge</b>	<b>95</b>	<b>41</b>	<b>0</b>	<b>10</b>	<b>57</b>	<b>0</b>	<b>4</b>	<b>13</b>	<b>4</b>	<b>19</b>	<b>40</b>	<b>16</b>	<b>0</b>	<b>0</b>	<b>0</b>	<b>0</b>	<b>10</b>	<b>0</b>	<b>0</b>	<b>0</b>	
128	2541 Stovall	171	120	0	0	0	0	0	0	0	10	0	0	0	0	0	0	0	4	0	0	
129	2551 Tabernacle	141	73	1	9	30	4	20	5	8	50	83	40	12	10	0	0	0	20	0	0	
854	2571 Durham Reconciliation	94	95	4	20	0	0	10	25	9	15	59	30	20	15	0	0	10	0	0	0	
855	2581 DUR - Cristo Vive	0	0	0	0	0	0	0	0	0	0	0	0	0	0	0	0	0	0	0	0	
478	2591 Flat Rock	248	114	7	29	28	13	13	17	10	35	75	62	12	92	0	0	0	11	5	5	
494	2601 Coxsburg	232	182	25	50	42	32	28	20	182	8	100	156	73	65	0	15	20	45	32	5	
500	2611 Plank Chapel	172	70	1	21	42	0	9	12	5	43	69	36	25	0	0	0	36	0	15	8	
164	2622 Gilburg	164	48	3	0	0	0	3	3	0	35	41	30	0	0	0	0	0	12	0	0	
527	2623 Spring Valley	97	35	0	2	0	0	2	3	0	24	29	21	0	0	0	0	9	0	0	0	
	<b>2620 Gilburg-Spring Valley Charge</b>	<b>261</b>	<b>83</b>	<b>3</b>	<b>2</b>	<b>0</b>	<b>0</b>	<b>5</b>	<b>6</b>	<b>0</b>	<b>59</b>	<b>70</b>	<b>51</b>	<b>0</b>	<b>0</b>	<b>0</b>	<b>0</b>	<b>21</b>	<b>0</b>	<b>0</b>	<b>0</b>	
526	2631 Mount Carmel	116	83	12	11	0	0	4	14	5	16	39	20	0	5	0	0	5	10	0	0	
236	2634 Union Chapel	82	1	36	0	3	14	17	14	45	90	64	12	28	0	0	0	25	15	0	15	
496	2652 Middleburg	90	26	0	1	5	2	0	3	5	3	14	25	17	0	10	0	0	8	0	0	
105	2653 Hernon	91	31	1	5	2	0	4	5	4	16	26	0	0	0	0	0	0	5	0	0	
	<b>2650 Middleburg-Hernon Charge</b>	<b>151</b>	<b>57</b>	<b>1</b>	<b>10</b>	<b>3</b>	<b>0</b>	<b>4</b>	<b>10</b>	<b>4</b>	<b>30</b>	<b>51</b>	<b>17</b>	<b>0</b>	<b>10</b>	<b>0</b>	<b>0</b>	<b>10</b>	<b>13</b>	<b>0</b>	<b>0</b>	
106	2661 Let's Chapel	16	40	0	15	11	0	7	3	10	20	40	23	0	0	0	0	0	0	0	0	
130	2671 Warren's Grove	120	72	2	21	30	0	9	7	9	32	57	47	0	0	0	0	88	0	17	934	
	<b>Durham District Totals</b>	<b>19,003</b>	<b>5,622</b>	<b>254</b>	<b>2,032</b>	<b>2,371</b>	<b>191</b>	<b>879</b>	<b>1,471</b>	<b>915</b>	<b>3,718</b>	<b>6,953</b>	<b>3,099</b>	<b>548</b>	<b>830</b>	<b>114</b>	<b>102</b>	<b>461</b>	<b>1,737</b>	<b>103</b>	<b>624</b>	
																					<b>100,951</b>	

Durham District 2004 Table I

Church Number	Church Location Number	Church Name	Membership in UMW	Paid on projects of UMW	Membership in UMYF	Paid on projects of UMYF	Value of Church land, buildings and equipment	Value of church owned parsonages and furniture	Value of other assets	Indebtedness on items 30, 31, 32 at end of year	Other indebtedness
834	2000	Durham District	62	0	0	0	0	0	0	0	0
83	2002	Alensville	26	1,876	16	305	900,000	195,000	0	0	0
64	2013	Trinity	10	1,345	15	125	320,000	0	0	0	0
2016	2016	Alensville-Trinity Charge	36	3,222	22	439	1,220,000	195,000	0	0	0
66	2031	Bahama, Mount Bethel	11	367	18	1,000	1,709,600	105,000	47,400	0	0
67	2041	Banks	20	520	8	0	626,000	95,000	72,756	0	0
68	2043	Grove Hill - closed	0	0	0	0	0	0	0	0	0
69	2032	Brookland	21	342	4	200	600,000	0	15,000	55,000	0
70	2033	Brookdale	22	522	4	200	66,900	180,000	135,000	0	0
2030	2030	Brookdale-Brookdale Charge	43	864	8	400	666,900	180,000	150,000	55,000	0
71	2061	Bulmer Community	22	555	12	796	603,230	0	0	7,000	0
72	2071	Concord	20	2,000	10	230	1,100,000	240,000	158,000	0	0
73	2081	Cresmoor	28	475	0	0	1,756,600	146,000	0	42,000	0
74	2091	DUR - Aldersgate	0	0	50	9,000	3,500,000	195,000	0	860,000	0
75	2101	DUR - Asbury	16	0	5	1,300	2,125,500	275,000	125,000	0	0
76	2111	DUR - Asbury Temple	17	1,180	6	0	225,000	120,000	4,000	12,200	0
77	2121	DUR - Bethany	78	2,500	7	609	1,520,000	175,000	172,752	0	0
78	2131	DUR - Bethesda	9	1,200	6	0	74,260	110,600	57,705	107,000	0
79	2141	DUR - Calvary	18	0	0	0	2,000,000	210,000	400,000	0	0
80	2151	DUR - Carr	28	8,075	0	0	3,524,000	66,000	39,291	0	0
81	2161	DUR - Duke Memorial	0	0	83	494	1,500,000	325,000	1,600,000	109,021	0
82	2171	DUR - Duke's Chapel	20	950	7	445	1,335,000	148,000	200,000	0	0
83	2181	DUR - Epworth	90	5,440	50	1,100	3,272,000	337,600	948,203	0	0
84	2191	DUR - Glendale Heights	45	1,635	7	500	1,147,000	145,000	45,299	0	0
86	2211	DUR - Lakewood	10	1,100	16	125	541,500	200,000	50,000	0	0
87	2221	DUR - McMannen	66	1,412	99	2,880	2,228,886	186,420	402,000	0	0
88	2231	DUR - Mount Sylvan	192	5,429	96	512	4,531,000	183,200	77,700	1,413,340	12,370
89	2241	DUR - Parkwood	20	1,619	8	284	1,174,000	158,000	16,000	4,400	0
90	2251	DUR - Pleasant Green	50	11,436	30	0	1,996,200	245,000	148,996	934,098	0
91	2261	DUR - Resurrection	0	0	22	0	1,200,524	3,228	96,423	243,756	0
92	2271	DUR - Saint Paul	12	1,000	5	0	1,003,300	260,070	101,196	0	0
93	2281	DUR - Trinity	25	500	23	539	6,277,093	337,000	1,023,391	48,638	0
95	2301	Fletcher's Chapel	15	1,777	12	3,000	660,000	115,000	10,000	0	0
96	2312	Bethel	0	0	0	0	166,000	28,350	6,832	0	0
97	2313	Gray Rock	14	150	15	4,762	166,000	28,350	10,332	0	0
2310	2310	Granville Circuit	14	150	15	4,762	332,000	56,700	17,164	0	0
98	2322	Hargrove Chapel	9	0	16	0	180,000	0	5,000	8,000	0
99	2323	Saint Peters	36	916	17	0	500,000	90,000	15,000	22,000	0
100	2324	Zoar Chapel	13	0	0	0	170,000	0	5,000	7,000	0
2320	2320	Granville-Vance Charge	58	916	33	0	850,000	90,000	25,000	37,000	0
101	2331	Helena	26	1,720	11	540	1,090,000	160,000	6,500	37,412	0
102	2341	HEN - City Road	24	1,500	3	0	790,000	179,292	9,000	0	0
103	2351	HEN - First	88	8,325	47	16,636	4,787,500	215,000	1,025,673	56,000	0
104	2361	White Memorial	0	0	0	0	280,000	120,000	52,000	0	0

Durham District 2004 Table I

107	2381	Marrow's Chapel	15	360	7	0	286,000	5,000	2,200	0	0
108	2391	Massey	0	0	2	0	0	0	0	0	0
109	2402	Mount Labor	9	0	0	0	380,000	80,000	0	0	0
110	2403	Rowenew	0	0	0	0	42,000	0	0	0	0
94	2404	Ellis Chapel	0	0	0	0	190,000	0	0	0	0
	<b>2400 Lake Michie Circuit</b>		<b>9</b>	<b>0</b>	<b>0</b>	<b>0</b>	<b>612,000</b>	<b>80,000</b>	<b>0</b>	<b>0</b>	<b>0</b>
111	2411	Mount Tizrah	19	525	9	700	176,800	100,100	63,491	0	0
112	2421	Mount Zion	52	2,800	10	0	604,500	142,000	22,000	0	0
113	2431	Oak Grove	16	4,367	9	0	540,000	0	410,800	0	0
114	2441	Orford	50	3,901	45	8,994	5,000,000	200,000	54,580	0	0
115	2452	Salem	0	0	5	2,500	360,000	11,000	75,000	0	0
116	2453	Harris Chapel	0	0	0	0	245,000	0	40,000	0	0
	<b>2400 Orford Salem-Harris Chapel Charge</b>		<b>0</b>	<b>0</b>	<b>5</b>	<b>2,500</b>	<b>605,000</b>	<b>11,000</b>	<b>115,000</b>	<b>0</b>	<b>0</b>
117	2461	Reebeth	0	0	8	0	0	0	43,794	0	0
119	2482	Grace	44	2,270	16	525	520,000	55,000	15,112	0	0
118	2483	Ca-Vel	0	0	0	0	266,350	75,000	15,234	6,643	0
	<b>2400 ROX: Grace-Ca-Vel Charge</b>		<b>44</b>	<b>2,270</b>	<b>16</b>	<b>525</b>	<b>786,350</b>	<b>130,000</b>	<b>30,346</b>	<b>6,643</b>	<b>0</b>
120	2491	ROX - Long Memorial	80	500	20	0	2,466,000	154,000	481,003	0	0
121	2501	ROX - Longhurst	28	1,394	6	0	475,000	110,000	11,000	0	0
122	2512	New Bethel	21	4,038	9	1,302	497,000	0	146,744	31,611	0
123	2513	Reagemoor	9	2,600	0	0	270,000	0	71,158	0	0
124	2514	Union Grove	5	529	0	0	315,000	210,000	11,351	43,122	0
	<b>2510 Reagemoor Charge</b>		<b>35</b>	<b>7,167</b>	<b>9</b>	<b>1,302</b>	<b>1,082,000</b>	<b>210,000</b>	<b>229,253</b>	<b>74,733</b>	<b>0</b>
125	2521	Salem (Person County)	37	483	38	3,861	1,088,000	160,000	219,150	146,305	0
126	2522	Bullock's	0	0	0	0	8,500	0	540	0	0
127	2533	Sturm	12	0	0	0	189,000	12,200	0	0	0
	<b>2530 Sturm-Bullock's Charge</b>		<b>12</b>	<b>0</b>	<b>0</b>	<b>0</b>	<b>197,500</b>	<b>12,200</b>	<b>3,400</b>	<b>0</b>	<b>0</b>
128	2543	Swallow	0	0	0	0	500,000	0	65,000	0	0
129	2551	Tellamade	40	2,000	9	225	313,000	111,200	72,000	0	0
845	2571	Durham: Reconciliation	0	0	12	0	28,243	0	250,000	0	0
258	2581	DUR: Grails Vire	0	0	0	0	0	0	0	0	0
478	2591	Pill Rock	13	1,998	11	338	87,000	139,000	145,400	0	0
494	2601	Colesbury	16	360	25	2,000	405,000	285,000	241,589	0	0
300	2611	Piatt Chapel	17	50	10	0	624,000	190,000	16,193	0	0
483	2622	Gilburg	13	351	0	0	934,000	191,000	9,914	0	0
527	2623	Spring Valley	29	0	0	0	445,500	85,000	0	0	0
	<b>2620 Gilburg-Spring Valley Charge</b>		<b>42</b>	<b>351</b>	<b>0</b>	<b>0</b>	<b>1,383,500</b>	<b>276,000</b>	<b>9,914</b>	<b>0</b>	<b>0</b>
526	2631	Mount Carmel	0	0	0	0	16,300	0	33,650	0	0
525	2641	Union Chapel	26	2,100	14	700	325,000	80,000	15,000	0	0
496	2652	Medleburg	17	497	0	0	245,000	110,000	15,000	0	0
105	2653	Hermion	0	0	0	0	330,500	0	20,000	0	0
	<b>2650 Middleburg-Hermion Charge</b>		<b>17</b>	<b>497</b>	<b>0</b>	<b>0</b>	<b>575,500</b>	<b>110,000</b>	<b>35,000</b>	<b>0</b>	<b>0</b>
106	2661	Leet's Chapel	18	909	10	450	945,000	148,500	65,234	0	0
130	2671	Warren's Grove	19	726	11	580	443,700	273,500	24,000	0	0
	<b>Durham District Totals</b>		<b>1,711</b>	<b>99,026</b>	<b>925</b>	<b>87,575</b>	<b>75,076,486</b>	<b>8,598,410</b>	<b>9,329,696</b>	<b>4,194,546</b>	<b>12,370</b>

Durham District 2004 Table II

Church Number	Church Location Number	Church Name	Pastor's Preferred Name	Pastor's Last Name	Ministries	Ministerial Ed Fund	Black College Fund	Africa University Fund	Total General Advance Specials	Youth Service Fund	Human Relations Day	One Great Hour of Sharing	Peace with Justice Sunday	Native American Awareness	World Communion	United Methodist Student Day	Totals Line 42	Conference Advance Specialists	Ten Dollar Club	Higher Education	Health & Welfare Agencies	Local Church Benevolent Disaster Relief Expenditures not remitted to Conference	
834	2000	Durham District	Judi Smith		35	0	37	36	40	41	42 A	42 B	42 C	42 D	42 E	42 F	42	44	45	46	48	50	
83	2012	Alensville	Stew Crank		2,118	384	160	36	0	0	0	0	0	0	0	0	0	5,225	180	516	381	0	
64	2013	Trinity	Stew Crank		1,102	200	133	30	0	0	0	0	0	0	0	0	0	0	120	269	188	0	
66	2010	Alensville-Trinity Charge			3,220	584	293	66	0	0	0	0	0	0	0	0	0	0	120	785	549	0	
67	2031	Banham Mount Bethel	Ron Snider		6,824	1,262	525	118	1,000	0	22	239	7	57	105	0	430	267	160	1,696	1,166	2,595	
68	2043	Grove Hill - closed	Heather Wong		1,825	331	138	28	1,000	0	0	273	29	16	40	0	360	135	280	445	311	0	
69	2052	Brookland	Brent Livingston		2,219	403	168	38	400	0	0	260	0	10	19	0	289	25	0	215	151	0	
70	2053	Brookdale	Brent Livingston		1,934	351	146	33	0	25	70	20	0	35	0	150	0	40	541	378	0	0	
71	2030	Brookland-Brookside Charge	Karl Neuschaefer		4,153	753	314	71	400	0	70	110	40	0	90	0	270	110	90	1,013	708	0	
72	2071	Concord	Randy Blanchard		2,815	511	213	45	0	0	0	65	0	67	0	0	132	70	130	686	460	0	
73	2081	Crescentwood	Roni Patton		3,831	695	108	24	0	0	0	0	0	0	0	0	0	0	50	934	653	0	
74	2091	DUR - Adirongale	Johnny Branch		2,205	400	0	849	0	0	0	0	0	0	0	0	0	0	50	538	376	0	
75	2101	DUR - Asbury	Leonard Doucette		7,647	1,387	577	128	1,178	0	25	0	0	0	50	42	0	117	500	3,095	1,865	1,304	
76	2111	DUR - Asbury Temple	Shane Benjamin		1,378	250	187	42	0	0	0	0	0	0	0	0	0	0	420	646	452	1,703	
77	2121	DUR - Bethany	Bryant Faggart		2,243	407	115	40	3,134	0	83	563	91	193	0	50	979	298	120	547	383	0	
78	2131	DUR - Bethesda	Will Jackson		1,181	214	0	53	0	0	0	0	0	0	0	0	0	0	150	288	201	0	
80	2151	DUR - Carr	Laurel Coffman		3,449	626	312	70	50	0	0	240	91	154	50	0	535	0	0	841	588	0	
81	2161	DUR - Duke Memorial	James D Bell		1,866	339	0	0	0	0	0	150	0	0	0	0	150	0	0	495	318	110	
82	2171	DUR - Duke's Chapel	M.B. Collier		0	1,795	402	4	0	0	0	760	1	199	130	65	1,155	205	600	0	0	0	
83	2181	DUR - Epworth	Gene Cobb		2,936	533	282	64	100	0	0	0	0	0	0	0	0	0	50	0	716	501	0
84	2191	DUR - Glendale Heights	Gregg McCarvey		20,980	3,806	1,594	355	3,275	5	195	640	127	389	410	0	1,731	9,407	1,575	5,116	3,578	2,811	
85	2201	DUR - Lakewood	James Malloy		5,463	991	450	101	512	0	0	171	0	0	70	0	241	100	280	1,332	932	0	
86	2211	DUR - McLannan	Jesse Salton		0	0	0	0	0	0	0	136	0	0	0	0	0	136	162	200	0	0	
87	2221	DUR - Mount Sylvan	Cheryl Brown		6,027	1,093	464	163	7,775	0	70	714	96	221	95	75	1,271	1,050	480	1,470	1,028	0	
88	2231	DUR - Parkwood	Bob Kreizu		13,591	2,466	0	230	820	0	0	1,831	0	0	0	0	1,831	1,178	640	3,314	2,318	0	
89	2241	DUR - Pleasant Green	Brian Wingo		5,120	929	387	87	100	0	0	345	0	0	0	0	345	1,940	620	1,248	873	876	
90	2251	DUR - Resurrection	R. Lawrence Bowden, Jr.		5,265	955	402	90	984	0	0	255	0	60	0	0	315	185	0	1,284	898	0	
91	2261	DUR - Saint Paul	Patrice Cheasty-Miller		5,377	975	638	143	0	0	0	0	0	0	0	0	0	0	440	1,311	917	0	
92	2271	DUR - Trinity	Susan White		965	175	0	0	0	0	0	0	0	0	0	0	0	0	90	235	165	12	
93	2281	DUR - Trinity	Mike Weber		3,187	578	0	0	775	0	0	59	137	62	61	128	355	802	2,651	230	777	544	
95	2301	Fletcher's Chapel	Karl Grant		4,439	805	329	119	171	0	0	110	0	0	0	0	110	80	150	1,082	757	280	
96	2312	Bethel	Karl Grant		227	41	0	0	0	0	0	0	0	0	0	0	0	0	0	55	39	0	
97	2313	Gray Rock	Karl Grant		1,485	270	0	0	0	0	0	113	0	0	0	0	113	0	0	362	253	0	
98	2310	Granville Circuit			1,713	311	0	0	0	0	0	0	0	0	0	0	0	0	0	418	292	0	
99	2322	Hargrove Chapel	Chris Chikore		0	0	15	3	0	0	0	0	0	0	0	0	0	0	0	0	0	0	
99	2323	Saint Peters	Chris Chikore		1,471	267	157	35	0	0	110	0	75	160	0	30	0	30	0	120	359	251	
100	2324	Zoar Chapel	Chris Chikore		368	67	43	10	0	16	50	0	0	0	34	0	100	0	0	90	63	0	
100	2320	Granville-Vance Charge			1,839	334	215	48	0	0	126	50	75	224	0	0	475	0	0	120	448	314	
101	2331	Helena	Jack Snyder		3,087	560	276	62	0	20	20	20	50	20	20	150	5	0	753	526	110	0	
102	2341	HEN - City Road	Edwin Kirby		1,805	327	275	61	85	0	0	96	0	0	0	0	96	560	50	440	308	0	
103	2351	HEN - First	Chuck Cook		9,570	1,736	1,077	241	400	0	0	20	0	0	0	0	20	0	325	2,334	1,632	0	
104	2361	White Memorial	Mike Eisenman		1,525	277	115	26	0	0	0	279	0	10	0	0	289	98	0	372	260	0	

Durham District 2004 Table II

107	2387 Marrow's Chapel	Tim Berlew	1,101	200	83	18	0	0	0	0	0	0	0	0	0	0	0	0	0	0	269	188	0
108	2393 Messy	Edi Wray	575	104	43	10	0	0	0	100	0	0	0	0	0	0	0	0	0	0	140	98	0
109	2402 Mount Labor	Marilyn Shipman	773	140	59	13	0	0	0	0	0	0	0	0	0	0	0	0	0	0	188	132	159
110	2403 Riverview	Marilyn Shipman	0	0	0	0	0	0	0	0	0	0	0	0	0	0	0	0	0	0	0	0	176
94	2404 Ellis Chapel	Marilyn Shipman	0	0	0	0	0	0	0	0	0	0	0	0	0	0	0	0	0	0	20	0	745
200	Lake Michie Circuit		773	140	59	13	0	0	0	0	0	0	0	0	0	0	0	0	0	0	188	132	1071
111	2413 Mount Tzahn	Jo Hancock	1,714	336	136	30	0	0	0	0	0	0	0	0	0	0	0	0	0	0	438	306	360
112	2417 Mount Zion	Norma Waters	2,016	547	238	51	650	0	0	253	0	0	0	0	0	0	0	0	0	0	735	514	0
113	2421 Oak Grove	Bud Jennings	2,057	375	263	69	0	0	0	0	0	0	0	0	0	0	0	0	0	0	160	100	504
114	2441 Oak Grove	Denny Wise	6,594	1,191	818	93	4,037	0	58	597	60	84	0	0	0	0	0	0	0	0	548	400	1,601
115	2452 Oxford	Thurman Horrey	958	138	197	24	0	0	0	78	0	0	0	0	0	0	0	0	0	0	78	10	165
116	2453 Harris Chapel	Thurman Horrey	951	173	172	46	0	0	0	78	0	0	0	0	0	0	0	0	0	0	0	0	232
240	Oxford - Salem-Harris Chapel Charge		1,709	310	179	40	0	0	0	78	0	0	0	0	0	0	0	0	0	0	78	16	291
117	2461 Rainbow	Faron Duncan	1,548	289	204	0	0	0	0	0	0	0	0	0	0	0	0	0	0	0	0	0	402
118	2482 Grace	Ross Thompson	2,343	425	230	52	0	0	0	0	0	0	0	0	0	0	0	0	0	0	0	0	355
119	2483 Ca-Vel	Ross Thompson	1,454	264	104	23	0	0	0	0	0	0	0	0	0	0	0	0	0	0	0	0	471
240	ROX - Grace/Ca-Vel Charge		3,797	689	334	75	0	0	0	0	0	0	0	0	0	0	0	0	0	0	0	0	926
120	2497 ROX - Long Memorial	Mike Frese	1,030	167	784	176	2	0	0	0	0	0	0	0	0	0	0	0	0	0	0	0	80
121	2507 ROX - Longhurst	Robbie Bidix	2,168	383	168	38	0	0	0	0	0	0	0	0	0	0	0	0	0	0	0	0	251
122	2512 New Bethel	Brenda Walton	1,026	186	77	17	100	0	0	217	0	21	0	0	0	0	0	0	0	0	238	277	0
123	2513 Roughmont	Brenda Walton	941	171	77	17	100	0	0	127	10	63	0	0	0	0	0	0	0	0	200	275	100
244	2515 Union Grove	Brenda Walton	702	127	66	15	58	0	0	0	0	0	0	0	0	0	0	0	0	0	20	40	171
250	Roughmont Charge		2,689	464	220	49	156	0	0	344	0	84	0	0	0	0	0	0	0	0	438	572	140
125	2522 Salem (Person County)	Bud Bucznski	3,861	700	308	69	0	0	0	57	20	23	0	0	0	0	0	0	0	0	110	249	50
126	2532 Bullock's	Matt Worley	0	0	0	0	0	0	0	0	0	0	0	0	0	0	0	0	0	0	0	0	0
127	2533 Stem	Matt Worley	0	0	0	0	0	0	0	0	0	0	0	0	0	0	0	0	0	0	0	0	0
250	Stem-Bullock's Charge		0	0	0	0	0	0	0	0	0	0	0	0	0	0	0	0	0	0	0	0	0
128	2541 Stovall	John Yount	309	56	23	5	0	0	0	0	0	0	0	0	0	0	0	0	0	0	0	0	0
129	2551 Tabernacle	Dede Britt	1,991	361	150	34	0	0	0	30	25	15	20	0	0	0	0	0	0	0	90	70	20
855	2571 Durham Reconciliation	Kevin Baker	0	0	0	0	0	0	0	0	0	0	0	0	0	0	0	0	0	0	0	0	0
478	2597 Flat Rock	Rosanna Panco-Valdres	0	0	0	0	0	0	0	0	0	0	0	0	0	0	0	0	0	0	0	0	0
494	2607 Flat Rock	Pam Gilliam	3,914	710	296	66	1,825	0	0	82	0	0	0	0	0	0	0	0	0	0	82	75	350
500	2611 Colebury	Matt Evans	2,051	372	164	41	200	0	0	0	0	0	0	0	0	0	0	0	0	0	0	0	0
483	2622 Gilburg	Carol Dean	2,244	407	170	38	0	0	0	172	15	62	0	0	0	0	0	0	0	0	0	0	0
527	2623 Spring Valley	Teresa Holloway	1,986	360	150	20	0	0	0	0	0	0	0	0	0	0	0	0	0	0	0	0	0
260	Gilburg-Spring Valley Charge		3,213	583	279	49	0	0	0	0	0	0	0	0	0	0	0	0	0	0	0	0	0
526	2631 Mount Carmel	Joe Jones	585	106	59	13	0	0	0	0	0	0	0	0	0	0	0	0	0	0	0	0	0
525	2641 Union Chapel	J. H. Daniels	2,343	425	0	0	0	0	0	0	0	0	0	0	0	0	0	0	0	0	0	0	0
496	2652 Middleburg	Gail Bruno	698	127	53	12	85	0	0	58	50	113	31	0	0	0	0	0	0	0	0	0	0
105	2655 Hermon	Gail Bruno	938	170	71	16	0	0	0	0	0	0	0	0	0	0	0	0	0	0	0	0	0
260	Middleburg-Hermon Charge		1,636	297	124	28	85	0	0	58	50	113	31	0	0	0	0	0	0	0	0	0	0
106	2667 Leat Chapel	Mike Carr	1,909	346	172	39	0	0	0	0	0	0	0	0	0	0	0	0	0	0	0	0	0
130	2671 Warren's Grove	David Blackman	2,223	403	209	47	100	0	0	20	25	25	25	0	0	0	0	0	0	0	0	0	0
260	Durham District Totals		194,381	35,265	16,425	4,067	34,917	5	866	9,356	828	2,412	1,145	565	15,173	26,478	12,300	47,396	379	630	15,911	13,349	15,911

Durham District 2004 Table II

Church Number	Church Location Number	Church Name	Other Benevolences paid directly by local church	Interdenominational Cooperation Fund	General Administration Fund	Jurisdictional Administration Fund	Area & Conference Administration Fund	District Work Fund	Pension & Benefit Funds remitted to the Board of Pensions	District Superintendents' Fund	Episcopal Fund	Equitable Compensation Fund	Apportioned Ministerial Support	Pastor's base compensation including ex-deferred annuity payments but excluding conference & Gen. Church supplements	Associate(s)' base compensation	Utilities - Pastor	Utilities - Associate	Total Utilities
834	2000	Durham District	51	52	53	54	55	56	58	59	60	62	63	64	65	66a	66b	66c
834	2000	Durham District	0	0	0	0	0	0	0	0	0	0	0	0	0	0	0	0
83	2012	Merristree	1,276	30	90	82	986	785	3,778	984	235	466	3,332	18,126	0	1,500	0	1,500
64	2013	Trinity	100	26	47	43	466	706	3,778	512	195	243	2,314	18,126	0	1,500	0	1,500
2010	2010	Merristree-Trinity Charge	1,376	56	137	132	1,570	1,570	7,566	1,497	430	709	5,548	36,952	0	3,000	0	3,000
86	2031	Balaam - Mount Bethel	5,381	100	295	242	1,778	1,089	8,188	3,232	772	1,932	10,649	38,774	0	4,000	0	4,000
67	2041	Bannis	0	27	71	71	372	1,089	6,454	202	402	702	2,983	28,250	0	2,300	0	2,300
88	2043	Grove Hill - closed	0	32	37	34	374	0	4,111	188	188	188	1,391	0	0	0	0	0
69	2052	Brookland	0	32	34	86	939	717	3,200	1,032	246	489	3,495	17,250	0	700	0	700
2053	2053	Brookland	200	28	82	75	816	716	3,177	899	215	426	3,045	16,500	0	1,400	0	1,400
70	2050	Brookland-Brookdale Charge	200	60	176	161	1,797	1,433	6,377	1,930	461	913	6,539	33,790	0	2,100	0	2,100
71	2061	Bauer Community	7,135	41	120	109	1,191	988	3,516	1,368	312	620	4,432	22,625	0	2,100	0	2,100
72	2071	Concord	0	20	163	149	1,621	0	8,210	1,781	156	944	5,109	40,647	0	2,001	0	2,001
73	2081	Cleburne	200	55	94	86	933	1,950	10,526	1,025	0	486	5,525	43,471	0	5,000	0	5,000
74	2091	DUR - Adersgate	11,603	0	112	103	1,121	2,359	12,944	1,231	0	583	7,623	69,264	0	11,200	0	11,200
75	2101	DUR - Astbury	2,481	36	59	54	563	1,650	9,386	641	275	304	2,975	38,000	0	6,360	0	6,360
76	2111	DUR - Astbury Temple	21,691	30	95	87	949	1,798	7,830	1,043	200	494	3,022	35,950	0	4,000	0	4,000
77	2121	DUR - Bethany	1,925	0	50	46	500	700	0	549	261	260	1,951	15,000	0	2,500	0	2,500
78	2131	DUR - Bethesda	3,188	60	146	134	1,459	1,660	9,181	1,603	383	760	2,908	37,389	750	4,120	475	4,595
79	2141	DUR - Calvary	19,500	0	79	72	790	1,515	8,041	867	0	411	2,074	35,875	0	2,000	0	2,000
80	2151	DUR - Carr	15,794	342	0	0	4,504	28,737	0	2,639	0	10,000	64,587	39,437	4,117	2,476	6,593	6,593
81	2161	DUR - Duke Memorial	500	54	125	114	1,242	1,440	5,250	1,385	418	647	5,228	33,000	0	2,000	0	2,000
82	2171	DUR - Duke's Chapel	30,844	302	891	815	8,976	4,817	19,820	9,751	2,328	4,821	33,031	64,000	33,000	3,600	2,000	5,600
83	2181	DUR - Epworth	5,141	86	232	212	2,311	1,897	8,553	2,539	661	1,203	8,600	43,814	0	3,600	0	3,600
84	2191	DUR - Glendale Heights	2,448	0	0	0	1,400	6,738	0	0	0	0	0	33,000	0	2,000	0	2,000
86	2211	DUR - Lakewood	5,337	138	296	234	2,550	2,140	9,993	2,801	684	1,327	9,452	46,540	0	4,100	0	4,100
87	2221	DUR - McManeen	9,919	196	577	528	5,750	4,740	20,754	6,317	1,509	2,993	21,399	62,781	48,110	4,438	2,010	6,449
88	2231	DUR - Mount Sylvan	8,715	73	217	199	2,166	1,292	8,329	2,380	968	1,128	8,062	40,300	0	3,000	0	3,000
89	2241	DUR - Parkwood	3,455	77	223	204	2,227	1,744	8,374	2,477	591	1,184	8,332	40,004	0	3,600	0	3,600
90	2251	DUR - Pleasant Green	24,238	122	228	209	2,275	1,862	9,084	2,499	938	1,164	8,488	40,986	34,608	4,200	0	4,200
91	2261	DUR - Resurrection	106,600	0	41	37	408	0	6,819	448	0	212	1,813	37,422	0	4,160	0	4,160
92	2271	DUR - Saint Paul	296,022	0	135	124	1,448	2,624	12,139	1,481	1,003	702	5,019	55,340	9,333	4,920	667	5,587
93	2281	DUR - Trinity	6,764	70	188	172	1,878	1,840	7,984	2,063	537	978	7,026	34,604	0	11,400	0	11,400
95	2301	Fletcher's Chapel	0	0	10	9	96	0	1,759	106	0	50	1,926	10,725	0	1,000	0	1,000
96	2312	Bethel	0	0	63	58	628	690	1,759	690	180	327	2,353	10,725	0	1,000	0	1,000
97	2313	Gray Rock	0	0	73	67	725	469	3,118	796	180	377	2,544	21,450	0	2,000	0	2,000
2310	2310	Granville Circuit	0	0	63	58	628	469	3,118	796	180	377	2,544	21,450	0	2,000	0	2,000
98	2322	Hargrove Chapel	500	30	62	57	622	657	2,462	684	271	324	2,743	15,015	0	260	0	260
99	2323	Saint Peters	0	3	0	0	0	0	458	0	23	0	126	2,789	0	1,400	0	1,400
100	2324	Zoar Chapel	0	8	16	14	156	160	598	171	63	81	661	3,647	0	340	0	340
2320	2320	Granville-Vance Charge	500	41	78	71	778	939	3,118	855	357	405	3,530	21,451	0	2,000	0	2,000
101	2331	Helena	575	53	131	120	1,306	1,492	6,932	1,435	406	680	5,279	34,711	0	2,600	0	2,600
102	2341	HEN - City Road	150	52	77	70	764	982	2,337	839	404	398	4,181	22,425	0	2,100	0	2,100
103	2351	HEN - First	27,396	205	406	372	4,049	2,747	13,213	4,448	1,583	2,108	18,497	64,435	0	4,368	0	4,368
104	2361	White Memorial	27,396	22	65	59	645	938	3,485	709	169	336	2,401	21,132	0	2,000	0	2,000

Durham District 2004 Table II

107	2381 Marrow's Chapel	500	16	47	43	466	981	3,412	512	122	243	1,735	21,450	0	2,800	0	2,800
108	2391 Messey	65	8	24	22	243	387	0	287	64	127	965	8,180	0	0	0	0
109	2402 Mount Tabor	563	11	33	30	327	360	958	359	86	170	1,217	7,980	0	0	0	0
110	2403 Overview	142	0	0	0	0	54	144	0	0	0	0	1,200	0	0	0	0
94	2404 Ellis Chapel	4,975	0	0	0	0	270	864	0	0	0	0	7,200	0	0	0	0
	<b>2400 Lake Michie Circuit</b>	<b>5,680</b>	<b>11</b>	<b>33</b>	<b>30</b>	<b>327</b>	<b>684</b>	<b>1,966</b>	<b>359</b>	<b>86</b>	<b>170</b>	<b>1,217</b>	<b>16,380</b>	<b>0</b>	<b>0</b>	<b>0</b>	<b>0</b>
111	2411 Mount Zion	1,050	26	76	70	759	1,400	8,140	834	199	395	2,825	33,000	0	2,000	0	2,000
112	2421 Mount Zion	800	43	128	117	1,276	1,536	7,315	1,402	335	664	4,748	36,000	0	2,000	0	2,000
113	2431 Oak Grove	0	50	88	80	875	1,560	4,056	961	387	455	4,290	34,500	0	2,000	0	2,000
114	2441 Oxford	2,672	156	279	255	2,777	2,174	9,900	3,051	1,203	1,448	9,535	49,500	28,892	5,338	0	5,338
115	2452 Salem	115	20	32	29	321	628	2,357	352	157	167	639	14,372	0	1,340	0	1,340
116	2453 Harris Chapel	0	14	40	37	402	310	1,182	442	196	209	1,487	17,071	0	667	0	667
	<b>2450 Oxford Salem-Harris Chapel Charge</b>	<b>115</b>	<b>34</b>	<b>73</b>	<b>66</b>	<b>723</b>	<b>938</b>	<b>3,519</b>	<b>794</b>	<b>263</b>	<b>376</b>	<b>2,136</b>	<b>21,443</b>	<b>0</b>	<b>2,007</b>	<b>0</b>	<b>2,007</b>
117	2461 Rehoboth	186	0	70	64	698	938	3,517	766	0	363	1,360	21,465	0	0	0	0
119	2482 Grace	800	44	99	91	991	1,038	4,995	1,089	339	516	4,206	24,616	0	1,333	0	1,333
118	2483 Ca-Vel	988	20	62	56	615	488	1,750	676	320	1,953	11,000	0	667	0	667	0
	<b>2480 ROX: Grace/Ca-Vel Charge</b>	<b>1,788</b>	<b>64</b>	<b>161</b>	<b>147</b>	<b>1,606</b>	<b>1,526</b>	<b>6,745</b>	<b>1,765</b>	<b>492</b>	<b>836</b>	<b>6,160</b>	<b>35,616</b>	<b>0</b>	<b>2,000</b>	<b>0</b>	<b>2,000</b>
120	2491 ROX - Long Memorial	2,412	286	44	40	436	2,362	11,367	479	1,152	227	3,943	53,950	0	5,078	0	5,078
121	2501 ROX - Longhurst	372	32	92	84	917	1,176	5,993	1,008	247	477	3,458	33,000	0	2,000	0	2,000
122	2512 New Bethel	3,091	15	44	40	434	475	3,441	477	114	226	1,615	15,125	0	1,182	0	1,182
123	2513 Bousquet	811	12	40	37	398	475	1,598	438	116	207	1,428	7,700	0	897	0	897
124	2514 Union Grove	456	13	30	27	297	475	2,113	326	98	155	1,294	10,175	0	802	0	802
	<b>2510 Bousquet Charge</b>	<b>4,359</b>	<b>40</b>	<b>113</b>	<b>104</b>	<b>1,129</b>	<b>1,435</b>	<b>6,853</b>	<b>1,241</b>	<b>328</b>	<b>588</b>	<b>4,277</b>	<b>33,000</b>	<b>0</b>	<b>2,801</b>	<b>0</b>	<b>2,801</b>
125	2521 Salem (Person County)	10,893	61	164	159	1,833	1,636	8,965	1,794	463	850	5,669	37,900	0	3,000	0	3,000
126	2522 Bullock's	0	0	0	0	0	168	262	0	0	0	0	4,868	0	1,800	0	1,800
127	2523 Salem	0	0	0	0	0	758	2,251	0	0	0	0	18,760	0	1,800	0	1,800
	<b>2520 Salem-Bullock's Charge</b>	<b>0</b>	<b>0</b>	<b>0</b>	<b>0</b>	<b>0</b>	<b>928</b>	<b>2,613</b>	<b>0</b>	<b>0</b>	<b>0</b>	<b>0</b>	<b>23,450</b>	<b>0</b>	<b>2,000</b>	<b>0</b>	<b>2,000</b>
128	2524 Stewart	3,000	4	13	12	131	353	0	144	34	68	487	0	0	0	0	0
129	2531 Fairmade	15,000	28	86	77	843	938	6,189	926	221	489	3,135	27,225	0	2,000	0	2,000
854	2537 Durham Reconciliation	0	0	0	0	0	0	7,868	0	0	0	0	36,160	0	2,868	0	2,868
855	2538 DUF: Crabo Vile	0	0	0	0	0	0	0	0	0	0	0	0	0	0	0	0
478	2539 Fair Rock	16,093	56	166	152	1,656	1,574	7,572	1,819	434	862	6,163	37,295	0	2,040	0	2,040
494	2601 Calvary	1,000	27	87	80	865	1,400	7,175	953	275	482	3,113	35,000	0	2,000	0	2,000
300	2611 Plank Chapel	1,182	32	85	77	840	938	3,710	1,043	249	484	3,584	31,500	0	953	0	953
463	2622 Gilling	0	17	54	46	519	700	3,889	923	234	437	3,128	16,500	0	1,000	0	1,000
327	2623 Spring Valley	47	19	52	46	519	700	3,889	570	193	270	2,089	16,500	0	1,000	0	1,000
	<b>2620 Gilling-Spring Valley Charge</b>	<b>47</b>	<b>36</b>	<b>136</b>	<b>125</b>	<b>1,360</b>	<b>1,400</b>	<b>6,957</b>	<b>1,494</b>	<b>427</b>	<b>708</b>	<b>5,217</b>	<b>33,000</b>	<b>0</b>	<b>2,000</b>	<b>0</b>	<b>2,000</b>
526	2631 Mount Carmel	0	11	25	23	243	384	0	272	67	128	922	9,600	0	0	0	0
525	2631 Mount Carmel	875	0	99	91	991	1,400	8,050	1,089	0	516	1,975	34,500	0	2,000	0	2,000
496	2632 Middleburg	888	10	30	27	295	483	1,759	324	77	154	1,096	10,725	0	1,000	0	1,000
105	2633 Hermon	897	14	40	36	397	483	1,759	324	104	207	1,477	10,725	0	1,000	0	1,000
	<b>2630 Middleburg-Hermon Charge</b>	<b>1,783</b>	<b>24</b>	<b>69</b>	<b>64</b>	<b>692</b>	<b>938</b>	<b>3,518</b>	<b>760</b>	<b>181</b>	<b>360</b>	<b>2,576</b>	<b>21,450</b>	<b>0</b>	<b>2,000</b>	<b>0</b>	<b>2,000</b>
106	2651 Lee's Chapel	0	33	81	74	805	938	3,991	887	253	421	3,279	21,450	0	1,000	0	1,000
130	2671 Warren's Grove	3,442	40	94	86	940	938	3,516	1,033	308	490	3,903	21,450	0	2,000	0	2,000
	<b>Durham District Totals</b>	<b>684,399</b>	<b>3,559</b>	<b>8,252</b>	<b>7,547</b>	<b>82,238</b>	<b>90,251</b>	<b>438,961</b>	<b>90,349</b>	<b>27,174</b>	<b>42,612</b>	<b>324,731</b>	<b>2,070,318</b>	<b>195,130</b>	<b>175,970</b>	<b>7,628</b>	<b>183,988</b>

Durham District 2004 Table II

Church Number	Church Location Number	Church Name	Travel - Pastor	Travel - Associate	Total Travel	Other cash allowances to/for pastor	Other cash allowances to/for associate(s)	Medical & Life Insurance	Total of lines 68	Diocesan Minister(s) total	Other Staff Compensation (including Sunday School)	Property Insurance	Current Operating Expenses	Principal & Interest paid on indebtedness, loans, mortgages, etc.	Paid on building & improvements (not including funds borrowed)	Cash sent to District or Conference	Grand Totals		
834	2000	Durham District	67a	67b	67	68a	68b	68c	68	69	70	71	72a	72b	73	74	75	92	
835	2012	Alensville	2,000	1,013	3,013	285	0	4,811	5,096	0	0	4,896	1,858	10,219	0	27,411	265	5,405	
836	2013	Trinity	2,000	1,641	3,641	285	0	4,811	5,096	0	0	7,871	9,268	0	0	300	50,758		
2010	Alensville-Trinity Charge		4,000	2,654	6,654	570	0	9,622	10,192	0	0	5,667	2,974	19,487	0	27,411	565	138,785	
66	2031	Bahama: Mount Bethel	1,002	0	1,002	1,002	0	9,780	10,782	0	42,807	11,419	30,148	0	0	950	198,219		
67	2041	Banks	1,500	0	1,500	115	0	9,834	9,949	0	2,166	1,971	7,810	0	0	1,324	73,800		
68	2043	Grove Hill - closed	0	0	0	0	0	0	0	0	0	0	0	0	0	0	4,458		
69	2052	Brookland	1,750	0	1,750	250	0	6,747	6,997	0	0	6,354	2,453	70,170	18,200	2,931	0	141,552	
70	2053	Brookside	1,750	0	1,750	0	250	4,918	5,168	0	4,000	2,474	1,734	1,134	0	1,734	100	48,005	
2050	Brookland-Brookside Charge		3,500	0	3,500	250	0	11,665	12,165	0	4,600	8,828	4,187	71,304	18,200	2,931	100	189,557	
71	2061	Bulmer Community	2,133	0	2,133	0	0	13,387	13,387	0	3,602	3,624	3,966	18,179	0	5,699	415	95,796	
72	2071	Concord	4,320	0	4,320	0	160	7,880	8,040	0	7,105	6,700	4,050	14,662	2,283	2,638	0	116,793	
73	2081	Creedmoor	4,000	0	4,000	0	0	9,834	9,834	0	11,400	1,675	6,958	16,284	52,131	0	1,320	177,769	
74	2091	DUR - Allendale	4,475	0	4,475	350	0	11,100	11,450	31,516	78,000	9,500	7,000	21,500	250,000	35,000	0	623,966	
75	2101	DUR - Asbury	6,360	0	6,360	0	300	8,245	8,545	0	48,000	6,436	8,186	28,632	0	21,264	0	222,930	
76	2111	DUR - Asbury Temple	3,000	0	3,000	0	0	5,078	5,078	0	6,313	2,758	3,891	19,175	0	1,800	485	104,720	
77	2121	DUR - Bethany	2,652	0	2,652	2,377	0	11,463	13,840	0	31,845	12,799	2,797	27,042	0	36,434	0	212,124	
78	2131	DUR - Bethesda	2,320	0	2,320	400	0	0	400	0	10,357	4,738	1,790	10,418	16,015	4,029	0	75,895	
79	2141	DUR - Calvary	2,331	198	2,529	7,499	0	0	7,712	0	16,540	1,823	7,752	27,501	0	34,198	500	169,243	
80	2151	DUR - Clair	3,900	0	3,900	250	0	10,047	10,297	14,457	6,737	7,143	8,903	19,500	0	7,370	1,444	154,214	
81	2161	DUR - Duke Memorial	1,765	2,488	4,253	0	0	34,095	34,095	42,156	182,196	17,516	26,796	77,428	3,921	66,635	0	636,742	
82	2171	DUR - Duke's Chapel	3,000	0	3,000	0	0	9,621	9,621	0	0	5,000	3,900	18,185	0	0	950	97,180	
83	2181	DUR - Elworth	2,925	1,114	4,039	0	445	38,608	39,053	0	155,747	22,120	5,852	77,002	0	43,914	0	620,445	
84	2191	DUR - Glendale Heights	1,415	0	1,415	126	0	9,834	9,960	0	18,823	3,431	4,355	15,120	0	37,885	1,090	181,330	
86	2211	DUR - Lakewood	3,000	0	3,000	0	0	9,780	9,780	0	7,512	2,609	1,719	7,543	0	650	750	79,947	
87	2221	DUR - McMannen	4,700	0	4,700	92	0	9,834	9,926	0	85,014	14,675	16,861	34,166	0	7,279	0	278,406	
88	2231	DUR - Mount Sylvan	1,828	4,075	5,903	2,000	338	32,918	35,256	0	137,272	36,382	11,102	117,332	183,628	48,697	4,125	799,008	
89	2241	DUR - Parkwood	2,891	0	2,891	282	0	9,834	10,116	0	28,202	5,548	4,499	27,654	7,145	1,292	176,301	0	
90	2251	DUR - Pleasant Green	3,000	0	3,000	0	0	213	213	0	35,003	5,103	6,029	22,938	245,487	12,445	963	414,597	
91	2261	DUR - Resurrection	2,326	750	3,076	387	190	13,792	14,369	0	27,188	14,674	6,467	46,412	38,817	17,573	0	309,278	
92	2271	DUR - Saint Paul	3,500	0	3,500	0	0	9,834	9,834	0	17,408	4,700	2,700	20,000	1,000	1,000	1,000	219,743	
93	2281	DUR - Trinity	4,145	488	4,633	0	0	19,455	19,455	0	117,408	16,326	16,523	38,477	2,988	32,135	1,500	599,886	
95	2301	Fletcher's Chapel	3,500	0	3,500	0	0	9,825	9,825	0	14,566	6,899	2,667	11,903	0	40,848	554	173,669	
96	2312	Bethel	1,500	0	1,500	0	0	4,917	4,917	0	0	500	0	4,105	0	0	25,331	0	
97	2313	Gray Rock	1,500	0	1,500	0	0	4,917	4,917	0	0	7,897	0	16,547	0	0	150	51,747	
2310	Granville Circuit		3,000	0	3,000	0	0	9,834	9,834	0	0	8,397	0	20,652	0	0	150	77,078	
98	2322	Hargrove Chapel	250	0	250	0	0	928	928	0	500	200	1,000	800	0	0	7,487	0	
99	2323	Saint Peters	2,100	0	2,100	0	0	2,688	2,688	0	9,120	1,500	2,000	3,540	0	125	50,405	0	
100	2324	Zoar Chapel	510	0	510	0	0	1,214	1,214	0	500	200	700	1,000	0	0	10,778	0	
2320	Granville-Vance Charge		2,840	0	2,840	0	0	4,830	4,830	0	10,120	1,900	3,200	3,540	0	125	68,670	0	
101	2331	Helena	2,500	0	2,500	500	0	8,080	8,580	0	0	4,136	1,932	18,643	0	12,211	200	109,450	
102	2341	HEN - City Road	3,000	0	3,000	0	0	2,663	2,663	0	3,800	3,037	4,500	6,800	0	1,100	350	84,025	
2351	HEN - First		2,561	0	2,561	40	0	13,862	13,922	0	91,285	23,532	15,801	71,591	132,603	0	2,622	0	514,979
104	2351	White Memorial	3,000	0	3,000	0	0	807	807	0	1,080	2,322	2,238	3,522	0	0	0	50,631	



Durham District 2004 Table II

107	2381	Marrow's Chapel	3,000	0	0	3,000	0	0	5,261	5,261	0	1,699	2,735	2,237	7,128	0	9,960	0	66,204
108	2391	Massey	0	0	1,500	0	0	213	1,713	0	0	2,015	837	3,806	0	7,975	0	27,769	
109	2402	Mount Taber	0	0	0	0	0	0	0	0	0	429	2,530	5,880	0	0	0	22,387	
110	2403	Riverview	0	0	0	0	0	0	0	0	0	0	342	502	0	0	0	2,560	
94	2404	Elle Chapel	0	0	0	0	0	0	0	0	0	2,240	1,239	2,749	0	0	0	20,302	
	<b>2400</b>	<b>Lake Michie Circuit</b>	<b>0</b>	<b>0</b>	<b>0</b>	<b>0</b>	<b>0</b>	<b>0</b>	<b>0</b>	<b>0</b>	<b>0</b>	<b>2,669</b>	<b>4,111</b>	<b>9,131</b>	<b>0</b>	<b>0</b>	<b>0</b>	<b>45,249</b>	
111	2411	Mount Zion	2,100	200	2,300	800	0	13,980	14,780	0	0	3,950	7,448	7,595	0	3,850	0	87,333	
112	2421	Mount Zion	3,700	0	3,700	0	0	4,970	4,970	0	0	5,062	5,746	23,042	0	1,500	0	105,378	
113	2431	Oak Grove	3,800	0	3,800	0	0	3,199	3,199	0	6,000	3,800	0	1,500	0	3,000	0	74,471	
114	2441	Oxford	2,963	505	3,468	395	0	9,980	10,375	28,882	0	11,337	9,791	41,651	0	34,476	2,555	276,412	
115	2452	Salem	2,010	0	2,010	0	0	6,599	6,599	0	0	692	1,594	5,484	0	598	0	38,892	
116	2453	Harris Chapel	952	0	952	0	0	3,175	3,175	0	0	571	0	3,132	0	5,375	0	26,769	
	<b>2450</b>	<b>Oxford: Salem-Harris Chapel Charge</b>	<b>2,962</b>	<b>0</b>	<b>2,962</b>	<b>0</b>	<b>0</b>	<b>9,764</b>	<b>9,764</b>	<b>0</b>	<b>1,263</b>	<b>1,594</b>	<b>8,616</b>	<b>0</b>	<b>5,943</b>	<b>0</b>	<b>65,651</b>		
117	2461	Readebeth	3,365	0	3,365	0	0	9,834	9,834	0	4,140	10,200	8,230	0	2,500	0	71,748		
118	2462	Grae	2,000	0	2,000	0	0	6,556	6,556	0	7,116	5,986	4,591	8,145	0	4,102	450	82,724	
119	2463	Carvel	1,000	0	1,000	0	0	3,278	3,278	0	151	1,220	3,497	7,200	0	0	0	37,532	
	<b>2460</b>	<b>ROX: Grae/Carvel Charge</b>	<b>3,000</b>	<b>0</b>	<b>3,000</b>	<b>0</b>	<b>0</b>	<b>9,834</b>	<b>9,834</b>	<b>0</b>	<b>7,116</b>	<b>5,737</b>	<b>5,811</b>	<b>11,632</b>	<b>7,200</b>	<b>4,102</b>	<b>450</b>	<b>120,256</b>	
120	2491	ROX - Long Memorial	3,640	0	3,640	0	0	12,021	12,021	0	95,949	10,086	13,347	40,934	0	6,138	0	267,637	
121	2501	ROX - Long Memorial	1,599	0	1,599	95	0	9,834	9,929	0	0	4,852	2,666	13,965	0	838	0	94,793	
122	2512	New Ballal	1,650	0	1,650	229	0	4,493	4,712	0	600	4,822	1,666	6,735	4,617	661	100	54,931	
123	2513	Requiem	840	0	840	117	0	2,345	2,362	0	600	499	1,322	3,763	0	2,102	1,066	26,719	
124	2514	Union Grove	1,110	0	1,110	154	0	3,016	3,170	0	600	322	532	7,779	3,290	2,260	0	36,584	
	<b>2510</b>	<b>Requiem Charge</b>	<b>3,600</b>	<b>0</b>	<b>3,600</b>	<b>500</b>	<b>0</b>	<b>9,744</b>	<b>10,244</b>	<b>0</b>	<b>1,900</b>	<b>5,643</b>	<b>4,020</b>	<b>18,297</b>	<b>7,907</b>	<b>5,023</b>	<b>1,166</b>	<b>120,228</b>	
125	2521	Salem (Person County)	3,200	1,260	4,460	0	0	1,037	1,037	0	11,219	9,305	2,543	27,086	9,970	159,860	523	389,026	
126	2522	Bullock's	800	0	800	0	0	835	835	0	0	1,305	1,325	2,698	0	2,590	200	37,724	
127	2533	Stem-Bullock's Charge	2,600	0	2,600	0	0	3,392	3,392	0	0	1,305	1,432	3,156	0	2,590	200	45,071	
	<b>2530</b>	<b>Stem-Bullock's Charge</b>	<b>3,000</b>	<b>0</b>	<b>3,000</b>	<b>0</b>	<b>0</b>	<b>4,127</b>	<b>4,127</b>	<b>0</b>	<b>0</b>	<b>2,500</b>	<b>2,300</b>	<b>6,000</b>	<b>0</b>	<b>40,000</b>	<b>0</b>	<b>55,446</b>	
128	2541	Storall	0	0	0	0	0	0	0	0	3,380	3,339	1,384	7,183	0	9,397	0	97,422	
129	2542	Tadmada	3,000	0	3,000	100	0	10,298	10,398	0	4,000	6,799	1,684	39,067	0	12,300	0	123,724	
130	2571	Durham Reconciliation	3,397	0	3,397	0	0	9,621	9,621	0	0	0	0	0	0	0	0	0	
131	2581	DUR - Crail Vine	0	0	0	0	0	0	0	0	0	0	0	0	0	0	0	0	
132	2591	Flat Rock	3,000	2,122	5,122	322	0	9,781	10,103	0	3,600	12,908	3,596	25,198	0	0	0	887	
133	2601	Cashbury	3,800	0	3,800	550	0	9,834	10,384	0	0	14,940	3,820	93,498	0	5,900	360	189,959	
134	2602	Chapel	2,853	0	2,853	170	0	2,862	3,032	0	3,960	3,450	3,079	12,468	0	49,428	1,682	126,449	
135	2622	Gilburg	1,800	0	1,800	0	0	0	0	0	3,960	3,450	3,079	12,468	0	12,300	252	67,946	
136	2623	Spring Valley	1,300	0	1,300	0	0	0	0	0	5,730	1,356	1,022	5,161	0	0	539	43,075	
	<b>2620</b>	<b>Gilburg-Spring Valley Charge</b>	<b>3,000</b>	<b>0</b>	<b>3,000</b>	<b>0</b>	<b>0</b>	<b>0</b>	<b>0</b>	<b>0</b>	<b>9,630</b>	<b>4,786</b>	<b>4,101</b>	<b>17,656</b>	<b>0</b>	<b>12,300</b>	<b>791</b>	<b>110,721</b>	
137	2631	Mount Carmel	5,650	0	5,650	600	0	0	600	0	0	4,405	1,195	9,775	0	0	0	34,531	
138	2641	Union Chapel	3,000	0	3,000	0	0	5,210	5,210	0	6,056	4,192	1,205	7,151	0	497	0	82,793	
139	2652	Medeburg	1,500	0	1,500	0	0	4,980	4,980	0	600	875	1,443	11,170	0	389	393	39,532	
140	2653	Hermion	1,500	0	1,500	0	0	4,980	4,980	0	100	882	7,154	0	3,500	0	37,872		
	<b>2650</b>	<b>Middleburg-Hermion Charge</b>	<b>3,000</b>	<b>0</b>	<b>3,000</b>	<b>0</b>	<b>0</b>	<b>9,780</b>	<b>9,780</b>	<b>0</b>	<b>600</b>	<b>975</b>	<b>2,355</b>	<b>18,324</b>	<b>0</b>	<b>3,500</b>	<b>389</b>	<b>77,224</b>	
141	2661	Leas Chapel	2,018	0	2,018	1,310	0	159	1,469	0	0	9,258	1,712	9,163	0	467	89,960	0	
142	2671	Warren's Grove	2,068	0	2,068	0	0	9,834	9,834	0	4,321	1,712	10,499	0	5,550	542	81,340	0	
	<b>Durham District Totals</b>		<b>175,342</b>	<b>15,864</b>	<b>191,206</b>	<b>22,562</b>	<b>1,683</b>	<b>537,062</b>	<b>561,327</b>	<b>117,021</b>	<b>1,355,757</b>	<b>434,817</b>	<b>289,837</b>	<b>1,453,301</b>	<b>981,835</b>	<b>887,951</b>	<b>33,306</b>	<b>10,994,344</b>	

Elizabeth City District 2004 Table I

Church Number	Church Location Number	Church Name	Pastor's Preferred Name	Pastor's Last Name	GCCA Church Number	Old Conference Church Number	County	1 Total full members reported at close of 2003	2 Received this year on Confession of Faith	3 Received this year by Restored Churches	4a Received from other denominations	4b Removed by Charge Conference	5 Withdrawn	6 Total removed or withdrawn	7 Removed by transfer to other UMC denominations	8 Removed by Death	9 Asian	10 African American	11 Hispanic	12 Native American	13 Pacific Islander	14 White	15 Male	16 Female	17 Total Membership at end of 2004
895	3000	Elizabeth City District		Studer	871098	400	Hertford	0	0	0	0	0	0	0	0	0	0	0	0	0	0	0	0	0	
131	3011	Alaska		John Dutton	462603	401	Hertford	454	0	0	0	0	0	0	0	0	0	0	0	0	0	449	171	278	449
132	3022	Hobron		Frank Alexander	489848	402.4	Washington	38	0	0	0	0	0	0	0	0	0	0	0	0	0	36	12	24	38
133	3023	McDermott		Frank Alexander	483382	402.2	Washington	37	0	0	0	0	0	0	0	0	0	0	0	0	0	33	11	22	33
134	3024	Pleasant Grove		Frank Alexander	482815	402.3	Washington	36	0	0	0	0	0	0	0	0	0	0	0	0	0	28	10	18	28
3020		Albemarle Charge						69	0	0	0	0	0	0	0	0	0	0	0	0	0	65	33	62	65
135	3031	Anderson		Greg Barrick	482458	404.2	Pergamum	68	2	0	0	0	0	0	0	2	0	0	0	0	0	62	30	32	62
136	3042	Harrisville		Walter Johnson	482844	415.2	Hertford	27	0	0	0	0	0	0	0	0	0	0	0	0	0	28	5	21	26
137	3043	Cherain		Walter Johnson	485051	403.3	Bertie	0	0	0	0	0	0	0	0	0	0	0	0	0	0	26	7	19	26
143	3051	Chowan: Bethany		Ralph Eggs	482471	404.3	Pergamum	52	0	0	0	0	0	0	0	0	0	0	0	0	0	32	13	19	32
145	3061	Cottrell		Bob Pisch	483145	405.2	Dare	110	0	2	0	0	0	3	2	0	0	0	0	0	0	105	44	61	105
146	3071	Creswell		Tom Clarke	482855	406.2	Washington	33	0	0	0	0	0	0	0	2	0	0	0	0	0	92	16	16	32
149	3082	Hobron		Gleni McCranie	482875	407.2	Curtuck	28	0	0	0	0	0	0	0	0	0	0	0	0	0	28	10	19	29
150	3083	Mount Zion		Gleni McCranie	482897	407.3	Curtuck	148	5	0	4	11	0	0	7	1	0	0	0	0	0	189	74	85	159
3080		Curtuck Charge						177	5	0	4	11	0	0	7	1	0	0	0	0	0	188	84	104	188
151	3091	Duck		David Cift	483156	428.3	Dare	404	18	8	15	4	0	0	2	8	3	1	2	0	0	433	200	238	436
152	3101	Edenton		Jim Huskins	482540	408	Chowan	565	1	0	3	5	0	0	3	5	7	0	1	0	0	558	271	288	559
153	3111	ELZ - City Road		Charles McKenzie	482562	410	Pasquotank	465	0	0	4	1	0	0	1	0	0	0	0	0	0	462	209	253	462
154	3121	ELZ - First		T. R. Miller	482584	411	Pasquotank	757	0	7	5	0	18	18	8	16	8	3	0	0	0	705	270	446	716
155	3131	ELZ - Riverside		Haywood Galkin	482620	412	Pasquotank	430	1	0	13	4	0	0	0	2	1	0	0	0	0	444	202	243	445
156	3142	Gatesville		Jay Helms	482642	413.2	Gates	89	1	0	0	0	0	0	0	0	0	0	0	0	0	89	34	95	89
157	3143	Philadelphia		Jay Helms	482196	413.3	Gates	48	0	0	0	0	0	0	0	0	0	0	0	0	0	47	15	32	47
158	3144	Zion		Jay Helms	482777	413.4	Gates	120	0	0	0	0	0	0	0	0	0	0	0	0	0	117	45	73	119
3140		Gatesville Charge						257	1	0	0	0	0	0	0	0	0	0	0	0	1	253	94	160	254
159	3152	Buxton		Charles Mosley	482950	415.2	Dare	248	5	0	0	5	0	0	2	1	3	0	0	0	0	252	100	152	252
160	3163	Hatteras		Charles Mosley	482986	415.4	Dare	366	0	0	3	0	0	0	4	1	13	0	0	0	0	351	114	237	351
161	3164	Little Grove		Charles Mosley	482972	415.3	Dare	60	1	0	0	0	0	0	2	0	0	0	0	0	0	59	16	43	59
3150		Buxton-Hatteras-Little Grove Charge						674	6	0	3	5	0	0	8	2	16	0	0	0	0	662	230	432	662
162	3161	Hertford		Larry Higgins	482700	416	Pergamum	537	5	0	4	0	0	0	2	3	7	0	1	0	0	533	256	278	534
163	3172	Clark-Bethel		Susanna Fitch-Staler	482894	417.2	Dare	22	2	0	1	0	0	0	0	0	0	0	0	0	0	24	6	18	24
164	3173	Fair Haven		Susanna Fitch-Staler	483010	417.3	Dare	74	3	1	0	0	0	0	1	0	0	0	0	0	0	76	27	49	76
165	3174	Saint John		Susanna Fitch-Staler	482733	417.4	Dare	163	3	0	1	0	0	0	0	5	0	0	0	0	0	162	61	101	162
3170		Kinnakeet Charge						259	8	1	1	0	0	0	1	0	7	0	0	0	0	262	94	168	262
166	3181	Kitty Hawk		Richard Stone	482744	426.4	Dare	1,191	17	0	16	10	0	1	7	0	7	0	4	0	0	1,215	551	668	1,219
167	3192	Mount Carmel		Debbie Grossberg	482755	419.3	Dare	164	7	0	3	1	0	0	2	0	0	0	0	0	0	170	68	104	172
168	3193	Mount Zion		Debbie Grossberg	484231	419.2	Dare	8	0	0	0	0	0	0	0	0	0	0	0	0	0	8	2	6	8
3190		Manna Harbor Charge						172	7	0	3	1	0	0	2	0	1	0	1	0	0	178	70	110	180
169	3201	ELZ - Mount Hermon		Brad Dunn	483258	427.3	Pasquotank	231	0	0	0	0	0	0	6	0	2	0	0	0	0	223	100	123	223
170	3211	Manito: Mount Olivet		Jerry Cribb	482766	420	Dare	802	25	0	12	7	0	0	3	9	0	0	0	0	0	831	368	463	831
171	3221	Moynock		Vic Cuberson	482802	421	Curtuck	287	2	4	3	0	0	0	0	3	0	0	0	0	0	306	129	177	306
172	3231	Murfreesboro		Bob Hagerly	482824	422	Hertford	257	1	0	2	7	0	0	0	0	8	1	0	0	0	258	122	137	259
173	3241	New Hope		Alan Gibson	482870	423.2	Pergamum	329	7	0	3	13	0	0	2	0	12	0	0	0	0	338	130	208	338
175	3251	Newland		Toni Wood	482835	424.3	Pasquotank	200	1	1	2	6	0	0	0	0	4	0	0	0	0	206	102	104	206
176	3262	Kittrell		Grace Murray	483191	425.2	Gates	92	0	0	0	0	0	0	0	1	1	0	0	0	0	89	40	90	90

Elizabeth City District 2004 Table I

[illegible]

Elizabeth City District 2004 Table I

Church Number	Church Location Number	Church Name	Average Worship Attendance	Number baptized this year (all ages)	Preparatory members on role (all baptized children under 19)	Number on constituency roll	Total enrolled in confirmation classes in 2004	Number of leaders (teachers, administrators, etc.)	Children (birth through 6th grade) all classes & groups (include nursery home members)	Youth (7th grade through high school) all classes & groups (include home members)	Adults (post high school) in all classes & groups (include home members)	Total Church School Membership (all lines 15-18 inclusive)	Average attendance in Sunday School	Ave. Attendance in Accountability Groups	Ave. Attendance in Mission and Ministry Groups	Ave. Attendance in Support Groups - Children	Ave. Attendance in Support Groups - Youth	Ave. Attendance in Support Groups - Adults	Ave Attendance in short-term classes	Sunday School members joining on Profession of faith	Membership in Chartered UMM	Paid on projects of UMM	Membership in UMW	Paid on projects of UMW		
836	3000	Elizabeth City District	0	0	0	0	0	0	0	0	0	0	0	0	0	0	0	0	0	0	0	0	0	0		
131	3011	Abieside	108	1	47	37	0	16	23	17	55	111	55	33	17	0	0	0	22	23	0	9	2,348	37	1,369	
132	3022	Helron	0	0	0	0	0	0	0	0	0	0	0	0	0	0	0	0	0	0	0	0	0	0		
133	3023	Wicksays	12	0	0	0	0	2	0	0	9	10	10	0	1	0	0	0	0	1	2	0	0	0	0	
134	3024	Pleasant Grove	12	0	2	8	0	0	0	0	9	12	8	0	2	0	0	0	0	0	0	0	0	0	0	
3020		Altamaha Charge	36	0	2	6	0	4	1	1	27	33	26	2	3	0	0	0	2	4	0	0	0	0	0	
135	3031	Arctian	35	0	2	0	0	0	2	0	0	0	0	0	0	0	0	0	0	0	0	0	0	0	0	
136	3042	Harrisville	8	0	0	0	0	3	0	0	10	13	8	0	0	0	0	0	0	0	0	0	0	0	0	
137	3043	Chorlain	12	0	0	0	0	0	0	0	5	8	6	0	0	0	0	0	0	0	0	0	0	0	0	
143	3051	Chowam: Bethany	15	0	3	0	0	3	0	0	13	22	11	0	0	0	0	0	0	4	0	0	0	0	0	
148	3061	Congdon	67	4	0	32	0	7	14	6	14	43	10	0	0	0	0	0	0	0	0	12	0	0	0	
149	3071	Creswell	7	0	0	0	0	0	0	0	9	12	0	0	0	0	0	0	0	0	0	0	0	0	0	
149	3082	Helron	9	0	0	0	0	0	0	0	2	3	2	0	0	0	0	0	0	0	0	0	0	0	0	
150	3083	Mount Zion	96	5	0	0	4	21	35	6	24	68	47	0	8	35	0	0	0	0	0	3	366	6	100	
3080		Cumtuck Charge	105	5	0	0	4	22	35	8	26	91	49	0	8	35	0	0	0	0	0	3	356	6	100	
151	3091	Duck	483	3	85	70	14	21	70	18	140	249	190	8	0	0	0	0	0	0	40	15	30	0	51	2,689
152	3101	Edison	181	4	16	34	0	45	43	23	90	201	84	0	0	0	0	0	30	18	0	30	5,795	64	2,600	
153	3111	ELZ - City Road	105	1	34	16	0	20	15	10	81	126	72	25	33	0	0	0	10	15	0	52	750	62	2,100	
154	3121	ELZ - First	204	12	50	96	0	25	18	16	148	207	107	27	60	0	0	0	110	135	3	0	0	95	4,357	
155	3131	ELZ - Riverside	139	9	55	140	0	14	28	25	68	135	52	55	12	15	6	43	122	0	25	1,333	45	585		
156	3142	Gatesville	20	0	0	0	0	4	4	2	12	22	12	0	0	0	0	0	0	0	0	0	0	0	0	0
157	3143	Philadelphia	15	0	1	0	0	3	1	0	15	19	12	0	0	0	0	0	0	2	0	0	0	0	0	0
157	3143	Philadelphia	15	0	1	0	0	3	1	0	15	19	12	0	0	0	0	0	0	0	0	0	0	0	0	0
158	3144	Zion	90	0	8	0	0	7	5	7	50	69	35	0	0	0	0	0	0	8	0	0	0	0	26	0
3140		Gatesville Charge	85	0	9	0	0	14	10	9	77	110	59	0	0	0	0	0	0	0	0	0	0	0	34	0
159	3152	Buxton	100	5	82	84	0	6	12	13	30	61	50	0	10	0	0	0	0	0	0	0	35	100,000	40	2,375
160	3153	Hatteras	80	4	68	160	0	7	14	8	8	37	25	8	0	0	0	0	0	55	0	0	54	2,155	0	0
161	3154	Little Grove	35	0	21	0	0	0	0	0	0	0	0	0	0	0	0	0	0	0	0	0	0	0	0	0
3160		Buxton-Hatteras-Little Grove Charge	215	9	171	244	0	13	26	21	38	98	75	8	10	0	0	0	0	0	0	0	35	100,000	94	4,530
162	3161	Hertford	173	2	18	93	0	17	29	12	49	107	66	0	0	0	0	0	10	10	0	45	1,500	108	6,811	
163	3172	Clerk-Bethel	23	0	0	0	0	2	1	0	10	13	9	0	7	0	0	0	0	7	0	0	0	0	0	0
164	3173	Fair Haven	60	0	9	4	0	7	19	13	10	49	25	10	0	0	0	0	0	0	0	0	0	0	0	0
165	3174	Saint John	75	2	17	30	0	9	28	14	48	99	53	19	25	0	0	0	0	50	0	8	175	28	2,000	
3170		Kinnakeet Charge	158	2	26	34	0	18	48	27	68	161	87	29	32	0	0	0	0	0	0	0	8	175	40	3,415
166	3181	Kitty Hawk	329	14	196	355	8	27	61	34	82	204	100	40	11	0	0	0	34	41	7	40	3,155	43	2,257	
167	3182	Mount Carmel	85	9	5	0	0	11	20	15	41	87	0	0	0	0	0	0	15	1	0	0	0	25	958	0
168	3183	Mount Zion	6	0	0	0	0	0	0	0	0	0	0	0	0	0	0	0	0	0	0	0	0	0	0	0
3190		Manns Harbor Charge	91	9	5	0	0	11	20	15	41	87	0	0	0	0	0	0	0	0	0	0	0	25	958	0
169	3201	ELZ - Mount Hermon	78	0	0	0	0	16	13	8	97	134	53	0	20	0	0	0	22	0	21	0	0	30	0	0
170	3211	Manlio: Mount Olivet	304	27	111	60	9	37	65	76	168	346	168	155	15	90	45	35	184	14	25	1,473	12	1,000	0	
171	3221	Mayock	145	7	57	137	0	32	64	37	55	188	128	0	0	0	0	0	200	2	0	0	0	0	0	0
172	3231	Murfreesboro	80	1	29	7	0	12	19	8	34	73	40	6	10	0	0	0	0	0	7	0	20	300	18	750
173	3241	New Hope	90	1	9	0	0	15	20	7	38	80	75	25	10	0	0	0	20	12	1	0	0	15	2,900	0
175	3251	Newland	85	2	23	0	0	16	25	11	69	121	78	20	0	0	0	0	20	0	0	15	400	34	856	0
176	3262	Kittrell	25	3	21	30	0	4	4	5	19	32	15	4	0	0	0	0	0	6	0	0	0	11	221	0

Elizabeth City District 2004 Table I

177	3263 Parkers	22	0	6	9	0	6	3	1	20	30	18	0	0	0	0	0	0	0	0	0	0	8	460
178	3264 Savaiges	8	0	0	45	0	6	4	0	15	25	8	0	0	0	0	10	0	0	0	0	0	0	0
179	<b>3260 North Gates Charge</b>	<b>55</b>	<b>3</b>	<b>27</b>	<b>45</b>	<b>0</b>	<b>16</b>	<b>11</b>	<b>6</b>	<b>54</b>	<b>87</b>	<b>41</b>	<b>4</b>	<b>0</b>	<b>0</b>	<b>0</b>	<b>0</b>	<b>0</b>	<b>0</b>	<b>16</b>	<b>0</b>	<b>0</b>	<b>19</b>	<b>671</b>
180	3271 Oracle	60	6	33	31	0	5	26	9	14	54	23	0	0	0	0	5	0	0	0	0	0	8	2,500
181	3281 Perkins	25	0	3	0	0	5	1	4	11	21	21	0	0	0	0	0	0	0	0	2	0	0	6
181	3292 Cedar Grove	25	0	0	0	0	0	5	8	2	33	48	33	0	0	0	0	0	0	0	0	0	0	0
182	3293 Ewerth	12	0	0	0	0	0	2	1	0	8	11	10	0	0	0	0	0	0	0	0	0	0	0
183	3294 Oak Grove	12	0	0	5	0	3	0	0	0	10	13	10	0	0	0	0	0	0	0	0	0	0	0
	<b>3290 Penguins Charge</b>	<b>49</b>	<b>0</b>	<b>0</b>	<b>5</b>	<b>0</b>	<b>10</b>	<b>9</b>	<b>2</b>	<b>51</b>	<b>72</b>	<b>53</b>	<b>0</b>	<b>0</b>	<b>0</b>	<b>0</b>	<b>0</b>	<b>0</b>	<b>0</b>	<b>0</b>	<b>0</b>	<b>0</b>	<b>7</b>	
184	3301 Pincoe Memorial	119	2	73	75	5	10	28	9	37	84	32	0	0	0	0	0	0	0	75	5	32	1,073	38
185	3311 Plymouth	86	5	23	35	0	13	14	2	50	79	42	12	35	4	0	40	75	0	22	2,060	45	902	25
186	3321 Sharon	83	7	7	2	0	18	14	12	52	96	51	0	28	0	0	13	22	0	24	150	25	275	0
187	3331 Shish (Slumpy Point)	26	2	0	0	0	4	0	0	12	16	8	0	0	0	0	0	0	0	0	0	0	21	1,891
188	3342 Camden	112	2	49	90	0	18	20	24	35	97	60	0	0	0	0	0	0	0	0	0	0	0	0
189	3343 Wesley	33	0	6	2	0	2	0	0	6	8	5	0	0	0	0	0	0	0	0	0	0	0	12
	<b>3340 South Camden Charge</b>	<b>145</b>	<b>2</b>	<b>55</b>	<b>92</b>	<b>0</b>	<b>20</b>	<b>20</b>	<b>24</b>	<b>41</b>	<b>105</b>	<b>65</b>	<b>0</b>	<b>0</b>	<b>0</b>	<b>0</b>	<b>0</b>	<b>0</b>	<b>0</b>	<b>0</b>	<b>0</b>	<b>0</b>	<b>12</b>	
190	3352 McBride	55	0	11	25	0	21	11	23	50	105	52	0	6	0	0	0	0	0	19	250	0	0	0
191	3353 Sharon	22	1	5	11	0	6	8	2	14	30	15	0	4	0	0	0	0	0	0	0	0	0	0
192	3354 Trish	41	3	12	12	0	10	16	5	33	64	26	0	0	0	0	0	0	0	0	0	0	0	22
	<b>3350 South Mills Charge</b>	<b>118</b>	<b>4</b>	<b>28</b>	<b>48</b>	<b>0</b>	<b>37</b>	<b>35</b>	<b>30</b>	<b>97</b>	<b>199</b>	<b>93</b>	<b>0</b>	<b>10</b>	<b>0</b>	<b>0</b>	<b>0</b>	<b>0</b>	<b>0</b>	<b>0</b>	<b>19</b>	<b>250</b>	<b>22</b>	
193	3362 Cedar Grove	20	0	0	0	0	0	1	0	18	19	16	0	0	0	0	0	0	0	6	0	0	0	0
194	3363 Wesley Chapel	6	0	0	0	0	2	1	1	4	8	6	0	0	0	0	0	0	0	0	0	0	0	0
195	3364 Wesley Memorial	54	0	14	0	0	0	7	6	13	28	54	34	0	0	0	0	0	0	20	0	0	0	0
	<b>3360 Lynell Charge</b>	<b>80</b>	<b>0</b>	<b>14</b>	<b>0</b>	<b>0</b>	<b>9</b>	<b>8</b>	<b>14</b>	<b>50</b>	<b>81</b>	<b>56</b>	<b>0</b>	<b>0</b>	<b>0</b>	<b>0</b>	<b>0</b>	<b>0</b>	<b>26</b>	<b>0</b>	<b>0</b>	<b>10</b>	<b>871</b>	
196	3371 Neddegan	84	6	5	0	6	11	18	12	47	88	42	5	8	0	0	0	0	0	25	6	0	0	0
198	3381 Wandrose Bethany	100	5	60	34	0	18	47	19	95	179	98	0	5	0	0	0	0	0	116	0	11	1,480	42
199	3392 Gamie	6	0	0	0	0	0	0	0	0	0	0	0	0	0	0	0	0	0	0	0	0	0	0
200	3393 Windsor	40	0	7	0	0	6	10	4	13	33	20	0	8	0	0	0	0	0	10	0	0	0	0
	<b>3390 Windsor Charge</b>	<b>46</b>	<b>0</b>	<b>7</b>	<b>0</b>	<b>0</b>	<b>6</b>	<b>10</b>	<b>4</b>	<b>13</b>	<b>33</b>	<b>20</b>	<b>0</b>	<b>8</b>	<b>0</b>	<b>0</b>	<b>0</b>	<b>0</b>	<b>10</b>	<b>0</b>	<b>0</b>	<b>0</b>	<b>16</b>	
201	3401 Woodland	78	10	50	53	14	24	16	13	78	131	62	8	6	0	0	0	0	0	50	0	20	625	18
202	3421 Center Hill	35	2	20	30	0	3	5	1	5	14	8	0	0	0	0	0	0	0	0	0	7	0	6
898	3431 Al God's Children	70	16	20	30	0	3	56	25	105	45	50	0	0	0	0	0	0	0	30	18	0	0	0
893	3441 Mighty Wind	115	4	37	94	3	13	26	4	19	62	19	0	13	0	0	0	0	0	16	0	0	0	25
174	3451 Grace	30	1	1	10	0	0	2	3	4	6	15	15	0	0	0	1	9	0	0	0	0	0	10
141	3502 Union	13	0	0	0	0	2	0	0	10	12	12	0	0	0	0	0	0	0	0	0	0	0	0
139	3503 Powellsville	6	0	0	0	0	1	0	0	4	5	0	0	0	0	0	0	0	0	0	0	0	0	0
	<b>3500 Powellsville-Union Charge</b>	<b>19</b>	<b>0</b>	<b>0</b>	<b>0</b>	<b>0</b>	<b>0</b>	<b>0</b>	<b>0</b>	<b>14</b>	<b>17</b>	<b>12</b>	<b>0</b>	<b>0</b>	<b>0</b>	<b>0</b>	<b>0</b>	<b>0</b>	<b>0</b>	<b>0</b>	<b>0</b>	<b>0</b>	<b>0</b>	
148	3501 Mount Hemmon	75	3	6	0	0	4	11	2	39	56	30	0	4	0	0	0	0	0	0	0	0	0	8
	<b>Elizabeth City District Totals</b>	<b>4,837</b>	<b>192</b>	<b>1,405</b>	<b>1,890</b>	<b>63</b>	<b>654</b>	<b>1,001</b>	<b>589</b>	<b>2,312</b>	<b>4,556</b>	<b>2,445</b>	<b>512</b>	<b>408</b>	<b>104</b>	<b>54</b>	<b>378</b>	<b>1,466</b>	<b>77</b>	<b>511</b>	<b>123,211</b>	<b>1,157</b>	<b>51,250</b>	

Elizabeth City District 2004 Table I

Church Number	Church Location Number	Church Name	Membership in UMYF	Paid on projects of UMYF	Value of Church land, buildings and equipment	Value of church owned parsonages and furniture	Value of other assets	Indebtedness on items 30, 31, 32 at end of year	Other indebtedness
			30	31	32	33	34	35	36
826	3000	Elizabeth City District	0	0	0	0	0	0	0
131	3011	Absheke	12	0	1,959,000	275,700	103,620	0	0
132	3022	Hebron	6	0	86,000	50,000	0,200	0	0
133	3023	Wickliffe	0	0	80,000	0	0	0	0
134	3024	Pleasant Grove	0	0	70,000	0	400	0	0
135	3026	Abnermarie Charge	0	0	230,000	50,000	6,600	0	0
136	3031	Anderson	0	0	200,000	0	0	0	0
137	3042	Kennelsville	0	0	140,000	66,000	4,000	0	0
143	3045	Colerain	0	0	182,000	0	5,000	0	0
143	3051	Crowan: Bethany	0	0	76,400	0	10,000	0	0
145	3061	Coultion	7	0	386,000	0	0	0	0
146	3071	Creswell	0	0	68,000	20,200	37,500	0	0
149	3082	Hebron	0	0	196,000	0	0	0	0
150	3083	Mount Zion	0	0	2,150,000	160,000	0	247,000	0
151	3089	Curtisuck Charge	0	0	2,340,000	160,000	0	247,000	0
152	3091	Duck	18	0	1,796,000	450,000	487,200	0	0
153	3101	Edenton	20	467	2,948,200	221,500	990,895	0	0
154	3111	ELZ - City Road	12	0	1,033,200	155,000	43,000	0	0
154	3121	ELZ - First	25	98	4,434,012	167,626	886,631	107,904	0
155	3131	ELZ - Riverside	14	228	1,000,000	75,000	65,000	394,700	0
156	3142	Gatesville	0	0	254,600	67,200	17,000	0	0
157	3143	Philadelphia	0	0	158,000	0	57,000	0	0
158	3144	Zion	2	100	315,900	0	116,000	0	0
159	3146	Gatesville Charge	2	100	728,500	67,200	192,000	0	0
160	3152	Buxton	14	0	760,000	174,533	60,000	0	0
161	3154	Little Grove	25	1,172	236,000	15,416	5,000	0	0
162	3159	Buxton-Hatteras-Little Grove Charge	39	1,172	1,766,000	364,482	65,000	0	0
163	3161	Henford	13	50	2,352,450	164,000	260,000	0	0
164	3172	Clark-Bethel	0	0	100,000	0	0	0	0
165	3174	Saint John	19	300	150,000	0	10,000	0	0
166	3179	Fair Haven	14	300	400,000	158,000	20,000	0	0
167	3181	Kitty Hawk	33	600	650,000	158,000	30,000	0	0
168	3182	Mount Carmel	15	150	390,000	195,000	17,000	216,187	0
169	3193	Mount Zion	0	0	135,000	0	0	0	0
170	3199	Manns Harbor Charge	15	150	525,000	195,000	17,000	0	0
170	3201	ELZ - Mount Hernon	8	450	530,000	75,000	0	150,000	0
171	3211	Manico: Mount Olivet	50	3,614	1,517,000	434,900	209,800	1,206,290	0
171	3221	Moyock	37	280	2,296,000	170,000	66,284	7,000	0
172	3231	Murfreesboro	10	500	900,000	113,000	11,000	0	0
173	3241	New Hope	15	0	556,000	90,000	0	0	0
175	3251	Newland	9	0	235,000	72,000	50,669	0	0
176	3262	Kittrell	3	25	200,000	150,000	14,527	0	0

Elizabeth City District 2004 Table I

177	3263 Parkers	0	0	2,000,000	0	124,089	0	0
178	3264 Sparks	0	0	185,000	0	11,547	0	0
179	<b>3260 North Gates Charge</b>	<b>3</b>	<b>26</b>	<b>2,382,000</b>	<b>160,000</b>	<b>160,163</b>	<b>0</b>	<b>0</b>
180	3271 Ocracoke	0	0	145,000	50,000	39,095	0	0
181	3291 Parkers	3	0	360,000	80,000	30,240	0	0
182	3292 Cedar Grove	0	0	131,000	45,000	0	0	0
183	3293 Ewornth	0	0	120,000	45,000	0	0	0
184	3294 Oak Grove	0	0	262,700	45,000	0	0	0
185	<b>3290 Perquimans Charge</b>	<b>0</b>	<b>0</b>	<b>933,700</b>	<b>135,000</b>	<b>0</b>	<b>0</b>	<b>0</b>
186	3301 Pinckor Memorial	32	368	662,500	153,600	72,870	0	0
187	3311 Plymouth	0	0	748,200	141,300	128,000	0	0
188	3321 Sharon	12	0	320,000	110,000	0	0	0
189	3331 Slitch (Slumpy Point)	0	0	335,000	235,000	10,000	0	0
190	3342 Camden	24	0	400,000	135,000	93,232	0	0
191	3343 Wesley	0	0	112,500	52,000	12,000	0	0
192	<b>3340 South Camden Charge</b>	<b>24</b>	<b>0</b>	<b>512,500</b>	<b>167,000</b>	<b>105,232</b>	<b>0</b>	<b>0</b>
193	3352 McBride	25	1,500	375,000	0	85,000	0	0
194	3353 Sharon	0	0	225,000	0	0	0	0
195	3354 Trinity	0	0	400,000	145,000	22,000	0	0
196	<b>3350 South Mills Charge</b>	<b>25</b>	<b>1,500</b>	<b>1,000,000</b>	<b>145,000</b>	<b>107,000</b>	<b>0</b>	<b>0</b>
197	3362 Cedar Grove	0	0	120,000	0	26,000	0	0
198	3363 Wesley Chapel	0	0	40,000	0	800	0	0
199	3364 Wesley Memorial	14	786	795,500	207,100	0	0	0
200	<b>3360 Tyrrell Charge</b>	<b>14</b>	<b>786</b>	<b>955,500</b>	<b>207,100</b>	<b>26,800</b>	<b>0</b>	<b>0</b>
201	3371 Newbegin	0	0	707,000	200,000	51,000	11,200	0
202	3381 Wanchese Bethany	16	0	1,151,000	150,000	238,485	321,900	0
203	3392 Cashie	0	0	50,000	0	0	0	0
204	3393 Windsor	0	0	895,500	168,200	329,400	0	0
205	<b>3390 Windsor Charge</b>	<b>0</b>	<b>0</b>	<b>945,500</b>	<b>168,200</b>	<b>329,400</b>	<b>0</b>	<b>0</b>
206	3401 Woodland	22	745	444,000	150,000	13,000	0	0
207	3421 Center Hill	0	0	90,000	60,000	16,397	0	0
208	856 3431 All God's Children	25	500	357,285	0	22,445	0	0
209	863 3441 Mighty Wind	6	0	2,600,000	0	44,000	0	0
210	174 3451 Grace	0	0	159,000	0	0	0	0
211	141 3552 Union	0	0	137,000	0	0	0	0
212	3553 Powellsville	0	0	37,000	0	1,700	0	0
213	<b>3550 Powellsville-Union Charge</b>	<b>0</b>	<b>0</b>	<b>174,000</b>	<b>0</b>	<b>1,700</b>	<b>0</b>	<b>0</b>
214	3561 Mount Hermon	2	0	302,000	115,000	96,000	0	0
215	<b>Elizabeth City District Totals</b>	<b>583</b>	<b>11,623</b>	<b>46,461,927</b>	<b>6,557,808</b>	<b>5,183,810</b>	<b>2,655,181</b>	<b>0</b>

Elizabeth City District 2004 Table II

Church Number	Church Location Number	Church Name	Pastor's Preferred Name	Pastor's Last Name	World Service and Connectional Ministries	Ministerial Ed Fund	Black College Fund	Africa University Fund	Total General Advance Specialists	Youth Service Fund	Human Relations Day	One Great Hour of Sharing	Peace with Justice Sunday	Native American Awareness	World Communion	United Methodist Student Day	Totals Line 42	Conference Advance Specialists	Ten Dollar Club	Higher Education	Health & Welfare Agencies	Local Church Benevolent Disaster Relief Expenditures not remitted to Conference	
835	3000	Elizabeth City District	Albert Shuler		35	36	37	38	40	41	42A	42B	42C	42D	42E	42F	42	44	45	46	48	50	
131	3011	Asokee	John Dutton		7,166	1,300	0	0	0	382	50	0	0	0	0	0	0	551	50	0	0	0	
132	3022	Heron	Frank Alexander		248	45	27	6	0	0	0	0	0	0	0	0	0	976	70	1,747	1,222	525	
133	3023	Nickers	Frank Alexander		218	40	24	5	0	0	0	0	0	0	0	0	0	34	0	60	42	0	
134	3024	Pleasant Grove	Frank Alexander		262	48	29	6	0	0	0	0	0	0	0	0	0	33	0	53	37	0	
3020	3020	Abenamarie Charge			728	132	80	17	0	0	0	0	0	0	0	0	0	100	0	178	124	0	
136	3031	Anderson	Greg Barrick		655	119	49	14	576	0	0	0	0	0	0	0	0	170	0	160	112	0	
138	3042	Harrisville	Walter Johnston		171	31	14	3	0	0	0	0	0	0	0	0	0	0	0	42	29	175	
137	3043	Coleman	Walter Johnston		306	36	23	5	0	0	0	0	0	0	0	0	0	0	0	75	52	250	
143	3051	Chowan: Bethany	Ralph Epps		420	76	41	9	683	0	54	65	104	75	0	0	298	154	180	102	72	75	
145	3061	Congdon	Bob Fisch		707	128	64	14	1,619	50	211	284	95	289	156	0	1,045	610	80	172	121	0	
146	3071	Crowell	Tom Clarke		234	42	18	4	0	0	0	0	0	0	0	0	0	0	0	57	40	0	
149	3082	Heron	Glenn McCranie		551	100	0	0	0	0	0	0	0	0	0	0	0	0	0	134	94	0	
150	3083	Mount Zion	Glenn McCranie		1,629	332	152	34	75	0	0	0	0	0	0	0	0	50	140	446	312	408	
3080	3080	Cumtuck Charge			2,380	432	152	34	75	0	0	0	0	0	0	0	0	50	140	580	406	408	
151	3091	Duck	David Clift		5,583	1,013	422	94	0	0	0	0	0	0	0	0	0	190	1,361	952	0	0	
152	3101	Edenton	Jim Huskins		6,744	1,224	0	0	328	0	43	642	96	196	0	40	977	439	830	1,645	1,150	4,338	
153	3111	ELZ - City Road	Charles McKenzie		3,197	580	435	97	1,075	0	152	161	0	126	120	0	579	241	200	779	545	750	
154	3121	ELZ - First	T. R. Miller		4,848	879	366	82	5,161	0	184	805	0	110	0	61	1,160	3,097	540	1,182	827	0	
155	3131	ELZ - Riverside	Haywood Glkin		4,044	734	78	70	278	0	0	125	1	59	45	0	230	199	160	986	690	1,848	
156	3142	Gatesville	Jay Helms		1,235	224	93	21	0	0	0	0	0	0	0	0	0	0	10	301	211	0	
157	3143	Philadelphia	Jay Helms		1,193	216	90	20	0	0	0	100	0	100	0	0	200	35	50	291	203	0	
158	3144	Zion	Jay Helms		1,430	259	108	24	0	0	0	25	0	40	0	0	65	25	0	349	244	0	
3140	3140	Gatesville Charge			3,858	700	291	65	0	0	0	125	0	140	0	0	265	60	60	941	698	0	
159	3152	Buxton	Charles Moseley		3,116	565	235	53	105	0	0	30	0	76	0	0	106	50	0	760	531	5,851	
160	3153	Hatteras	Charles Moseley		2,892	541	225	50	1,150	45	0	50	0	18	0	0	68	388	150	727	508	0	
161	3154	Little Grove	Charles Moseley		670	122	51	11	40	0	0	52	0	45	0	0	97	10	50	163	114	0	
3150	3150	Buxton-Hatteras-Little Grove Charge			6,768	1,228	511	114	1,295	45	0	132	0	139	0	0	271	448	200	1,650	1,154	5,851	
162	3161	Hertford	Larry Higgins		6,304	1,144	476	107	0	0	0	334	32	217	30	0	613	354	240	1,537	1,075	2,454	
163	3172	Clark-Bethel	Susanna Fitch-Slater		510	93	38	9	0	0	0	25	0	62	79	0	166	0	40	124	87	0	
164	3173	Fair Haven	Susanna Fitch-Slater		1,543	280	141	32	1,364	0	61	47	101	1,055	75	0	1,339	257	110	376	263	0	
165	3174	Saint John	Susanna Fitch-Slater		965	175	141	32	40	0	0	65	25	0	0	0	90	80	0	235	165	0	
3170	3170	Kinnakeet Charge			3,016	548	320	73	1,404	0	61	72	166	1,142	154	0	1,595	337	150	736	515	0	
166	3181	Kitty Hawk	Richard Stone		10,782	1,956	626	140	6,897	0	306	176	142	354	922	0	3,450	1,036	420	2,629	1,839	6,076	
167	3192	Mount Carmel	Debbie Grossberg		3,326	603	251	56	0	0	0	0	0	0	0	0	0	0	0	811	567	0	
168	3193	Mount Zion	Debbie Grossberg		98	18	7	2	0	0	0	0	0	0	0	0	0	0	30	24	17	47	
3190	3190	Manns Harbor Charge			3,424	621	258	56	0	0	0	0	0	0	0	0	0	0	30	835	584	47	
169	3201	ELZ - Mount Hermon	Brad Dunn		3,447	625	260	58	680	0	0	0	0	0	0	0	0	0	100	840	588	0	
170	3211	Manteo: Mount Olivet	Jerry Cobb		8,509	1,544	642	144	3,296	0	53	1,130	81	39	0	0	1,303	4,534	760	2,075	1,451	750	
171	3221	Moynock	Vic Culbertson		3,754	681	283	63	0	0	0	0	0	0	0	0	0	0	0	230	915	640	425
172	3231	Murfreesboro	Bob Hagerly		3,776	685	0	0	0	0	0	30	115	0	0	0	145	90	0	921	644	0	
173	3241	New Hope	Alan Gibson		3,061	555	231	52	0	0	0	35	0	0	0	0	35	0	0	746	522	0	
175	3251	Newland	Tom Wood		2,738	497	231	52	15	52	0	0	0	0	0	0	0	516	0	667	467	0	
176	3262	Kittrell	Grace Murray		798	145	60	13	198	4	66	81	60	37	73	4	322	133	0	195	136	0	



Elizabeth City District 2004 Table II

177	3263 Patkers	769	139	58	13	373	0	70	0	42	30	34	0	176	10	0	187	131	0																		
178	3264 Savages	761	138	57	13	40	0	36	31	9	17	17	0	110	30	0	186	130	0																		
179	3266 North Gates Charge	2,328	422	175	39	611	4	172	112	111	84	124	4	608	173	0	568	397	0																		
180	3271 Orzacke	914	166	214	48	0	0	0	0	0	0	0	0	0	50	50	223	156	0																		
181	3281 Perkins	1,219	221	92	21	0	0	0	0	0	0	0	0	0	0	0	297	208	0																		
181	3292 Cedar Grove	929	169	0	0	0	0	0	0	0	0	0	0	30	30	0	227	158	0																		
182	3293 Ewerth	0	0	0	0	0	0	0	0	0	0	0	0	0	0	0	0	0	0																		
183	3294 Oak Grove	327	59	25	6	20	0	0	0	0	0	0	0	0	0	0	30	0	0																		
183	3296 Perquimans Charge	1,256	228	25	6	20	0	0	0	0	0	0	0	30	30	0	306	214	0																		
184	3301 Pinhor Memorial	3,899	708	294	66	300	0	0	0	0	0	0	0	46	200	943	663	0																			
185	3311 Plymouth	4,843	879	398	89	0	0	0	242	0	0	0	0	242	100	40	1,181	826	8,300																		
186	3321 Shorn	2,461	447	186	41	630	0	0	68	0	0	1	0	69	284	80	600	420	0																		
187	3331 Shish (Slumpy Point)	965	173	72	16	0	0	0	0	0	0	0	0	0	10	233	163	0																			
188	3342 Camden	965	175	262	59	0	0	0	0	0	0	0	0	0	0	0	235	165	0																		
189	3343 Wesley	0	0	0	0	0	0	0	0	0	0	0	0	0	0	0	0	0	0																		
189	3340 South Camden Charge	965	175	262	59	0	0	0	0	0	0	0	0	0	0	0	235	165	0																		
190	3352 McBride	1,685	306	152	34	0	0	45	120	0	0	0	0	165	185	0	411	287	0																		
191	3353 Shorn	325	59	0	0	0	0	0	0	0	0	0	0	0	13	0	79	55	0																		
192	3354 Trinity	622	113	126	28	0	0	23	0	0	0	0	0	23	0	0	152	106	0																		
193	3359 South Mills Charge	2,632	478	278	62	0	0	68	120	0	0	0	0	188	198	0	642	449	0																		
193	3362 Cedar Grove	0	0	0	0	0	0	0	0	0	0	0	0	0	0	0	0	0	0																		
194	3363 Wesley Chapel	193	35	21	5	0	0	0	0	0	0	0	0	0	50	0	47	33	0																		
195	3364 Wesley Memorial	1,862	302	194	44	200	0	0	0	0	0	0	0	0	0	0	405	283	0																		
195	3366 Tyrrell Charge	1,855	337	215	49	200	0	0	0	0	0	0	0	0	0	0	100	492	316																		
196	3371 Newbegun	988	179	167	37	0	0	0	0	0	0	0	0	0	0	0	50	241	168																		
198	3381 Wanchese Bethany	4,975	903	376	84	761	0	0	0	0	0	0	0	0	133	200	1,213	848	0																		
199	3392 Cashie	357	65	27	6	0	0	0	0	10	25	0	25	60	10	0	87	61	100																		
200	3393 Windsor	55	10	0	0	0	0	61	0	100	100	25	0	286	62	0	13	9	400																		
3390	Windsor Charge	413	75	27	6	0	0	61	0	110	125	25	25	346	72	0	101	70	500																		
201	3401 Woodland	2,894	471	219	49	1,469	0	0	0	0	0	0	0	25	129	20	632	442	0																		
144	3421 Center Hill	657	119	48	12	100	50	110	75	50	170	50	50	505	105	40	160	112	0																		
886	3431 All God's Children	0	0	0	0	0	0	0	0	0	0	0	0	0	0	0	40	0	0																		
893	3441 Mighty Wind	0	0	0	0	0	0	0	0	0	0	0	0	0	0	0	0	0	0																		
174	3451 Grace	705	128	53	12	0	0	0	0	0	0	0	0	0	110	150	0	0	622																		
141	352 Union	172	31	13	3	0	0	0	200	0	0	0	0	200	100	0	42	120	0																		
139	3553 Powellsville	218	40	16	4	0	0	0	50	0	0	0	0	50	85	0	53	37	0																		
3550	Powellsville-Union Charge	390	71	29	7	0	0	0	250	0	0	0	0	250	185	0	95	67	0																		
148	3561 Mount Hermon	1,123	204	85	19	300	0	0	100	0	0	0	0	100	200	150	274	191	0																		
Elizabeth City District Totals																				131,778	23,907	9,087	2,091	28,324	251	1,505	6,739	948	3,275	1,692	210	14,369	16,024	5,660	32,132	22,473	34,004

Elizabeth City District 2004 Table II

Church Number	Church Location Number	Church Name	Other Benevolences paid directly by local church	General Administration Fund	Unofficial Administration Fund	Treas & Conference Administration Fund	District Work Fund	Pension & benefit funds remitted to the Gen Board of Pensions	District Superintendents' Fund	Episcopal Fund	Equitable Compensation Fund	Apportioned Ministerial Support	Pastor's base compensation including tax-deferred annuity payments but excluding conference & Gen. Church supplements	Utilities - Pastor	Utilities - Associate	Total Utilities	Travel - Pastor	Travel - Associate	Total Travel	Other cash allowances to/for pastor	
895	3000	Elizabeth City District	0	0	0	0	0	0	0	0	0	0	0	0	0	0	0	0	0	0	
931	3011	Absecon	22,172	0	304	278	3,331	9,721	3,331	841	1,578	6,942	46,800	4,000	0	4,000	5,000	0	5,000	0	
932	3021	Edenton	1,135	5	11	40	1,056	232	0	115	40	45	0	1,500	0	1,500	2,500	0	2,500	0	
933	3022	Marion	1,286	5	9	8	92	231	0	107	35	48	0	1,500	0	1,500	2,500	0	2,500	0	
934	3023	Madocys	600	6	11	10	118	231	0	122	43	58	0	1,000	0	1,000	1,500	0	1,500	0	
935	3024	Pleasant Grove	0	0	0	0	0	0	0	0	0	0	0	0	0	0	0	0	0	0	
3020	Albemarle Charge		3,321	16	31	28	308	694	0	338	118	140	1,392	4,000	0	4,000	6,500	0	6,500	0	
936	3031	Anderson	1,036	9	26	25	277	350	1,050	304	73	144	1,031	7,000	0	0	0	0	0	1,500	
937	3042	Harrisville	110	2	7	7	72	80	0	19	21	38	420	3,600	0	0	0	0	0	0	
938	3043	Harrisville	550	4	13	12	128	368	0	142	34	67	462	3,600	0	0	0	0	0	0	
939	3045	Cowan	941	8	18	16	178	336	0	195	30	93	674	6,716	0	0	0	0	0	0	
940	3051	Cowan, Bethany	2,000	12	30	27	289	800	0	329	94	190	1,116	16,000	0	0	350	3,000	0	3,600	0
941	3061	Columbia	20	4	10	9	89	262	505	109	26	51	359	5,476	0	0	700	1,050	0	1,050	0
942	3071	Creswell	0	0	23	21	233	452	0	256	105	121	465	8,281	0	0	1,300	1,550	0	1,550	0
943	3083	Marion	0	0	28	78	11	774	1,053	0	650	204	403	2,953	0	0	2,000	3,000	0	3,000	0
3080	Cumtuck Charge		0	29	101	92	1,007	1,545	0	1,106	369	524	3,418	25,460	0	2,000	2,000	3,000	0	3,000	0
951	3091	Duck	13,361	80	237	217	2,362	5,050	18,890	620	1,230	8,790	97,000	4,030	0	4,030	1,352	0	1,352	1,498	
952	3101	Edenton	9,157	0	286	262	2,853	3,040	11,703	3,135	0	1,485	12,029	54,684	0	6,100	6,100	3,697	0	3,697	369
953	3111	ELZ - City Road	5,059	83	136	124	1,352	1,950	7,989	1,486	949	704	6,988	35,000	0	4,000	4,000	6,677	0	6,677	170
954	3121	ELZ - First	31,430	70	206	188	2,051	2,528	9,410	2,253	538	1,068	7,632	48,065	0	5,458	5,458	5,309	0	5,309	800
955	3131	ELZ - Riverside	3,108	63	172	157	1,711	2,141	18,719	1,879	75	891	3,910	38,905	0	3,903	3,903	4,164	0	4,164	1,000
956	3142	Gatesville	100	17	51	48	523	603	1,174	574	137	272	1,945	11,000	0	867	867	1,233	0	1,233	200
957	3143	Philadelphia	100	17	51	48	505	603	1,174	555	132	263	1,878	11,000	0	867	867	1,233	0	1,233	200
958	3144	Zion	100	21	61	56	605	603	1,174	665	159	315	2,252	11,000	0	867	867	1,233	0	1,233	200
3140	Gatesville Charge		300	56	164	150	1,632	1,810	3,342	1,793	428	890	6,074	33,000	0	2,600	2,600	3,700	0	3,700	600
959	3152	Buxton	2,511	45	132	121	1,318	1,001	3,004	1,448	346	698	4,936	18,000	0	2,025	2,025	3,695	0	3,695	225
960	3153	Hatteras	2,625	43	127	116	1,261	1,001	3,004	1,386	331	657	4,894	18,000	0	2,025	2,025	3,695	0	3,695	0
961	3154	Little Grove	835	10	28	26	283	223	668	311	74	148	1,055	4,000	0	450	450	800	0	800	50
3150	Buxton-Hatteras-Little Grove Charge		5,971	98	287	263	2,863	2,225	6,676	3,146	751	1,491	10,655	40,000	0	4,500	4,500	8,095	0	8,095	275
962	3161	Henford	15,319	91	268	245	2,667	2,653	9,954	2,930	700	1,388	9,925	49,056	0	6,277	6,277	3,000	0	3,000	500
963	3172	Clark-Beihel	0	7	22	20	216	221	757	237	57	112	430	4,125	0	300	300	962	0	962	0
964	3173	Fair Haven	822	27	66	60	653	637	1,153	717	207	340	2,665	11,885	0	864	864	1,620	0	1,620	0
965	3174	Saint John	603	27	41	37	408	912	0	448	208	212	2,182	16,985	0	1,236	1,236	2,318	0	2,318	0
3170	Kinnakeet Charge		1,225	61	128	117	1,277	1,770	1,910	1,403	472	665	5,678	22,308	0	2,400	2,400	4,500	0	4,500	0
966	3181	Kitty Hawk	23,471	119	458	419	4,562	3,359	12,931	5,011	1,105	2,375	16,371	63,367	0	4,000	4,000	9,244	0	9,244	404
967	3192	Mount Carmel	0	48	141	129	1,407	1,823	5,269	1,546	369	733	5,237	34,382	0	2,000	2,000	3,000	0	3,000	300
968	3193	Mount Zion	375	1	4	4	0	0	45	11	22	155	0	0	0	0	1,380	0	1,380	0	
3190	Manns Harbor Charge		375	49	145	133	1,449	1,823	5,269	1,591	380	754	5,391	34,392	0	2,000	2,000	4,380	0	4,380	300
969	3201	ELZ - Mount Hermon	420	50	146	134	1,458	1,896	7,880	1,602	383	759	5,427	35,533	0	2,000	2,000	3,000	0	3,000	0
970	3211	Manito - Mount Olivet	106,388	122	361	330	3,600	3,138	11,282	3,955	944	1,874	13,995	96,763	0	5,251	5,251	7,237	0	7,237	0
171	3221	Moyle	418,632	54	159	146	1,588	2,750	10,588	1,745	417	827	5,910	50,000	0	5,550	5,550	5,564	0	5,564	1,699
172	3231	Murfreesboro	280	0	160	147	1,598	2,058	8,308	1,755	537	832	5,920	40,160	0	3,000	3,000	3,500	0	3,500	925
173	3241	New Hope	19,812	44	130	119	1,295	2,045	8,026	1,423	340	674	4,819	38,895	0	2,800	2,800	4,500	0	4,500	1,300
174	3251	Newland	0	44	116	106	1,158	1,757	5,260	1,272	170	603	4,128	33,150	0	2,000	2,000	3,000	0	3,000	794
175	3262	Kittrell	0	11	34	31	338	583	2,246	371	89	176	1,257	667	0	667	1,000	0	1,000	0	

Elizabeth City District 2004 Table II

177	3263	Perkins	0	11	33	30	325	583	2,246	357	85	169	1,208	5,300	0	667	0	667	1,000	0	1,000	0
178	3264	Savages	0	33	32	30	322	593	2,246	354	85	168	1,199	5,300	0	667	0	667	1,000	0	1,000	0
	<b>3260 North Gates Charge</b>		<b>0</b>	<b>33</b>	<b>99</b>	<b>90</b>	<b>985</b>	<b>1,749</b>	<b>6,738</b>	<b>1,082</b>	<b>259</b>	<b>518</b>	<b>3,665</b>	<b>15,900</b>	<b>0</b>	<b>2,001</b>	<b>0</b>	<b>2,001</b>	<b>3,000</b>	<b>0</b>	<b>3,000</b>	<b>0</b>
179	3271	Orazzole	20	41	39	35	397	1,750	6,738	425	314	201	2,938	33,000	0	2,000	0	2,000	2,443	0	2,443	2,225
180	3281	Perkins	150	18	52	47	516	500	0	567	135	269	1,919	10,000	0	0	0	0	1,200	0	1,200	0
181	3292	Cedar Grove	109	0	39	36	393	391	661	432	0	205	783	7,150	0	667	0	667	1,125	0	1,125	208
182	3293	Elworth	89	0	0	0	0	391	661	0	0	0	0	7,150	0	667	0	667	1,000	0	1,000	208
183	3294	Oak Grove	199	5	14	13	138	391	661	152	36	272	515	7,150	0	667	0	667	1,000	0	1,000	208
	<b>3290 Perquimans Charge</b>		<b>397</b>	<b>5</b>	<b>53</b>	<b>49</b>	<b>531</b>	<b>1,173</b>	<b>1,983</b>	<b>884</b>	<b>36</b>	<b>272</b>	<b>1,298</b>	<b>21,450</b>	<b>0</b>	<b>2,001</b>	<b>0</b>	<b>2,001</b>	<b>3,125</b>	<b>0</b>	<b>3,125</b>	<b>624</b>
184	3301	Pinckney Memorial	9,642	56	165	151	1,645	2,340	9,011	1,807	432	856	6,122	39,862	0	6,500	0	6,500	3,500	0	3,500	1,500
185	3311	Plymouth	3,500	76	206	189	2,049	1,450	9,000	2,251	586	1,067	7,925	26,000	0	4,100	0	4,100	3,000	0	3,000	0
186	3321	Sharon	0	35	104	96	1,041	1,900	6,449	1,144	273	542	3,975	36,000	0	2,000	0	2,000	3,000	0	3,000	400
187	3331	Shiloh (Stumpy Point)	795	14	41	37	404	635	704	444	106	210	1,903	13,848	0	2,664	0	2,664	600	0	600	0
188	3342	Camden	406	50	41	37	408	1,300	9,901	448	386	212	3,955	20,008	0	1,600	0	1,600	3,023	0	3,023	1,258
189	3343	Wesley	100	0	0	0	0	556	2,500	0	0	0	0	9,520	0	1,600	0	1,600	1,800	0	1,800	200
	<b>3340 South Camden Charge</b>		<b>506</b>	<b>50</b>	<b>41</b>	<b>37</b>	<b>408</b>	<b>1,856</b>	<b>11,501</b>	<b>448</b>	<b>386</b>	<b>212</b>	<b>3,355</b>	<b>29,928</b>	<b>0</b>	<b>3,200</b>	<b>0</b>	<b>3,200</b>	<b>4,823</b>	<b>0</b>	<b>4,823</b>	<b>1,458</b>
190	3352	McBride	3,029	29	72	65	713	900	1,733	783	188	371	2,849	14,550	0	1,500	0	1,500	1,800	0	1,800	150
191	3353	Sharon	481	0	14	13	138	216	416	151	0	72	274	2,200	0	360	0	360	432	0	432	36
192	3354	Trinity	196	24	26	24	263	684	1,317	289	186	137	948	10,500	0	1,140	0	1,140	1,358	0	1,358	114
	<b>3350 South Mills Charge</b>		<b>3,697</b>	<b>53</b>	<b>112</b>	<b>102</b>	<b>1,114</b>	<b>1,860</b>	<b>3,456</b>	<b>1,223</b>	<b>374</b>	<b>580</b>	<b>3,871</b>	<b>27,500</b>	<b>0</b>	<b>3,000</b>	<b>0</b>	<b>3,000</b>	<b>3,600</b>	<b>0</b>	<b>3,600</b>	<b>300</b>
193	3362	Cedar Grove	450	0	8	7	82	0	263	420	0	0	0	4,550	0	0	0	0	300	0	300	0
194	3363	Wesley Chapel	0	4	8	7	82	140	26	90	32	42	371	2,540	0	160	0	160	240	0	240	0
195	3364	Wesley Memorial	0	37	71	65	706	1,348	6,090	775	236	366	3,784	24,410	0	1,540	0	1,540	2,310	0	2,310	0
	<b>3360 Tyrrell Charge</b>		<b>450</b>	<b>41</b>	<b>79</b>	<b>72</b>	<b>785</b>	<b>1,751</b>	<b>9,770</b>	<b>962</b>	<b>318</b>	<b>409</b>	<b>3,565</b>	<b>32,000</b>	<b>0</b>	<b>1,700</b>	<b>0</b>	<b>1,700</b>	<b>2,850</b>	<b>0</b>	<b>2,850</b>	<b>0</b>
196	3371	Powdagon	1,907	25	42	38	418	1,872	7,610	569	250	218	2,183	32,600	0	2,279	0	2,279	3,600	0	3,600	1,640
199	3381	Manchewas, Bethany	0	72	21	193	2,195	2,825	10,389	2,312	592	1,096	7,433	50,100	0	2,400	0	2,400	3,000	0	3,000	0
199	3382	Castle	50	6	15	14	131	258	6,607	166	483	79	1,662	35,327	0	0	0	0	0	0	0	0
200	3383	Indoor	50	0	2	2	23	1,568	6,823	165	431	121	1,662	28,553	0	3,000	0	3,000	3,323	0	3,323	320
	<b>3390 Windsor Charge</b>		<b>100</b>	<b>6</b>	<b>18</b>	<b>16</b>	<b>175</b>	<b>1,886</b>	<b>7,990</b>	<b>192</b>	<b>471</b>	<b>91</b>	<b>709</b>	<b>33,000</b>	<b>0</b>	<b>3,000</b>	<b>0</b>	<b>3,000</b>	<b>3,323</b>	<b>0</b>	<b>3,323</b>	<b>320</b>
201	3401	Woodland	2,550	42	110	101	1,097	1,750	6,352	1,205	322	571	4,307	33,000	0	0	0	0	2,100	0	2,100	0
144	3421	Center Hill	976	35	28	26	278	137	0	306	72	145	1,060	0	0	2,100	0	2,100	3,000	0	3,000	60
858	3431	All Girls Children	975	0	0	0	0	1,825	6,341	0	0	0	0	33,000	0	3,700	0	3,700	3,000	0	3,000	0
863	3441	Mighty Wind	415	0	0	0	0	2,314	6,665	0	0	0	0	43,000	0	2,400	0	2,400	1,600	0	1,600	0
174	3451	Grace	0	10	30	27	298	360	0	328	78	185	1,111	7,200	0	0	0	0	1,600	0	1,600	0
139	3552	Union	1,568	2	7	73	90	0	80	19	38	271	1,200	0	0	0	0	0	0	0	0	0
3553	Powellsville	500	3	9	6	92	120	0	101	24	48	343	2,400	0	0	0	0	0	0	0	0	0
	<b>3550 Powellsville-Union Charge</b>		<b>2,068</b>	<b>5</b>	<b>17</b>	<b>15</b>	<b>165</b>	<b>210</b>	<b>0</b>	<b>161</b>	<b>48</b>	<b>614</b>	<b>3,000</b>	<b>0</b>	<b>0</b>	<b>0</b>	<b>0</b>	<b>0</b>	<b>0</b>	<b>0</b>	<b>0</b>	<b>0</b>
146	3561	Mount Hermon	2,387	16	48	44	475	1,619	5,232	322	124	287	1,768	27,525	0	2,000	0	2,000	3,000	0	3,000	111
	<b>Elizabeth City District Totals</b>		<b>714,993</b>	<b>1,801</b>	<b>5,594</b>	<b>5,116</b>	<b>55,752</b>	<b>88,443</b>	<b>270,592</b>	<b>61,251</b>	<b>15,486</b>	<b>29,024</b>	<b>206,839</b>	<b>1,436,375</b>	<b>0</b>	<b>125,051</b>	<b>0</b>	<b>125,051</b>	<b>155,429</b>	<b>0</b>	<b>155,429</b>	<b>18,372</b>

Elizabeth City District 2004 Table II

Church Number	Church Location Number	Church Name	Other cash allowances to/for associate(s)	Medical & Life Insurance	Total of lines 68	Diocesan Minister(s) total compensation	Other Staff Compensation	Current Programming Expenses (including Sunday School)	Property Insurance	Current Operating Expenses	Principal & Interest paid on indebtedness, loans, mortgages, etc.	Paid on building & improvements (not including funds borrowed)	Cash sent to District or Conference	UMW Treasurer	Grand Totals
895	3000	Elizabeth City District	686	68c	68	68	70	71	72a	72b	73	74	75	76	76
131	3011	Abscote	0	9,884	9,884	0	34,721	11,241	9,887	26,482	0	60,620	402	272,008	272,008
132	3022	Hydron	0	860	860	0	0	1,045	835	3,360	0	0	0	12,294	12,294
133	3023	Wickley's	0	880	880	0	0	880	625	2,130	0	0	0	10,167	10,167
134	3024	Pleasant Grove	0	850	850	0	0	750	658	2,110	0	0	0	10,185	10,185
135	3030	Albion	0	1,650	1,650	0	0	2,675	1,653	5,390	0	0	0	32,635	32,635
136	3031	Anderson	0	0	1,500	0	0	988	779	2,454	0	0	0	18,512	18,512
138	3042	Harrisville	0	0	0	0	0	660	1,730	1,650	0	0	0	9,416	9,416
137	3043	Chatham	0	0	0	0	0	420	1,259	1,360	0	0	0	9,587	9,587
143	3051	Chowan: Bethany	0	0	0	0	0	1,186	504	764	0	0	0	16,666	16,666
145	3061	Congling	0	0	0	0	21,000	3,097	1,724	13,500	0	726	0	89,321	89,321
146	3071	Crawell	335	0	335	0	25	180	715	928	0	0	0	11,068	11,068
149	3082	Heron	0	0	0	0	0	600	1,325	2,816	0	0	0	16,669	16,669
150	3083	Mount Zion	0	0	0	0	3,001	5,358	8,940	22,364	0	2,056	0	73,619	73,619
3080	Currituck Charge		0	0	0	0	3,001	5,458	10,363	25,720	0	2,056	0	90,746	90,746
151	3081	Duck	0	13,397	14,895	0	64,026	15,226	27,029	31,802	0	194,077	1,247	514,131	514,131
152	3101	Edenton	0	14,748	15,117	0	73,894	14,630	4,263	38,865	0	2,18,742	3,657	485,265	485,265
153	3111	ELZ - City Road	0	9,834	10,004	0	7,500	6,031	7,682	27,128	0	14,830	1,800	155,870	155,870
154	3121	ELZ - First	0	14,625	15,425	0	104,733	43,775	11,624	63,566	11,871	2,865	3,489	391,885	391,885
155	3131	ELZ - Riverside	0	9,834	10,834	0	17,160	4,345	3,540	25,800	0	260,032	1,015	401,261	401,261
156	3142	Gatesville	0	1,134	1,334	0	0	500	920	4,400	0	0	100	27,635	27,635
157	3143	Philadelphia	0	1,134	1,334	0	0	700	970	3,445	0	0	150	27,261	27,261
158	3144	Zion	0	1,134	1,334	0	0	3,726	1,444	8,940	0	0	450	37,347	37,347
3140	Gatesville Charge		0	3,402	4,002	0	0	4,926	3,314	16,895	0	0	700	92,444	92,444
159	3152	Buxton	0	4,425	4,650	0	3,441	12,147	3,628	8,623	0	1,179	605	84,884	84,884
160	3153	Hatteras	0	4,425	4,650	0	10,724	3,939	10,166	1,860	0	39,000	0	115,818	115,818
161	3154	Little Grove	0	984	1,034	0	0	4,068	1,968	5,670	0	1,128	0	24,138	24,138
3150	Buxton-Hatteras-Little Grove Charge		0	9,834	10,109	0	3,441	26,939	9,965	24,459	1,860	41,307	605	224,941	224,941
162	3161	Hertford	0	6,168	8,668	0	43,573	6,563	4,113	30,519	0	24,720	4,080	241,722	241,722
163	3172	Clerk-Bethel	0	1,229	1,229	0	0	243	1,068	1,893	0	0	0	12,995	12,995
164	3173	Fair Haven	0	4,361	4,361	0	0	5,585	7,637	5,899	0	10,289	1,415	51,911	51,911
165	3174	Saint John	0	7,500	7,500	0	3,093	5,318	3,598	9,777	0	10,140	0	66,877	66,877
3170	Kinnakeet Charge		0	13,090	13,090	0	3,093	11,146	12,433	17,569	0	20,429	1,415	131,383	131,383
166	3181	Kitty Hawk	0	9,835	10,239	0	100,149	10,149	20,405	21,836	17,502	44,930	60	407,711	407,711
167	3192	Mount Carmel	0	9,834	10,134	0	4,807	3,179	3,252	9,341	0	0	0	92,421	92,421
168	3193	Mount Zion	0	0	0	0	0	25	506	1,389	0	337	0	4,537	4,537
3190	Manna Harbor Charge		0	9,834	10,134	0	4,807	3,204	3,158	10,730	0	337	0	96,958	96,958
169	3201	ELZ - Mount Hemon	0	9,834	9,834	0	5,314	3,645	3,566	25,538	0	1,007	1,006	117,775	117,775
170	3211	Manteo: Mount Olivet	0	10,743	10,743	0	108,430	27,675	26,564	49,722	25,444	86,882	1,000	575,966	575,966
171	3221	Moyock	0	6,927	8,626	0	35,302	29,706	5,363	34,134	159,749	21,840	0	805,841	805,841
172	3231	Murfreesboro	0	6,129	6,654	0	0	14,400	4,000	19,435	0	2,500	500	122,104	122,104
173	3241	New Hope	0	9,834	11,134	0	580	17,419	2,271	18,975	0	29,142	1,493	171,180	171,180
175	3251	Newland	0	9,834	10,628	0	4,828	3,246	1,100	9,435	0	3,248	866	91,341	91,341
176	3262	Kittell	0	3,278	3,278	0	0	1,500	886	3,451	0	1,154	259	24,634	24,634

Elizabeth City District 2004 Table II

177	3263 Parkers	0	3,278	3,278	0	2,137	870	4,835	0	340	500	25,629
178	3264 Sawages	0	3,278	3,278	0	650	886	3,638	0	0	0	21,914
	<b>3260 North Gates Change</b>	<b>0</b>	<b>9,834</b>	<b>9,834</b>	<b>0</b>	<b>4,287</b>	<b>2,442</b>	<b>11,924</b>	<b>0</b>	<b>1,484</b>	<b>759</b>	<b>72,377</b>
179	3271 Ocracoke	0	9,780	10,005	0	5,000	2,425	8,651	0	8,894	0	89,360
180	3281 Perkins	0	0	0	0	358	1,326	7,135	18,883	0	450	45,583
181	3292 Cedar Grove	0	3,207	3,415	0	1,419	628	4,644	0	9,747	0	33,357
182	3293 Erpworth	0	3,207	3,415	0	480	604	3,954	0	1,000	416	19,837
183	3294 Oak Grove	0	3,207	3,415	0	644	1,520	3,646	0	1,660	0	22,801
	<b>3290 Perquimans Change</b>	<b>0</b>	<b>9,621</b>	<b>10,245</b>	<b>0</b>	<b>2,553</b>	<b>3,052</b>	<b>12,244</b>	<b>0</b>	<b>12,407</b>	<b>416</b>	<b>75,995</b>
184	3301 Plimoor Memorial	0	9,833	11,333	0	13,576	8,405	23,694	0	31,156	472	181,690
185	3311 Sharon	0	9,834	10,234	0	31,795	12,815	12,434	83,500	0	17,000	1,350
186	3321 Sharon	0	9,834	10,234	0	5,620	2,800	1,314	7,420	0	7,820	400
187	3331 Shiloh (Slumey Point)	0	107	107	0	847	1,431	5,875	0	5,875	691	38,452
188	3342 Camden	0	13,397	14,655	0	10,380	8,092	1,719	15,504	0	12,379	0
189	3343 Wesley	0	3,441	3,641	0	422	1,747	5,455	0	3,598	191	31,130
	<b>3340 South Camden Change</b>	<b>0</b>	<b>16,838</b>	<b>18,296</b>	<b>0</b>	<b>10,380</b>	<b>8,504</b>	<b>3,468</b>	<b>20,959</b>	<b>0</b>	<b>15,977</b>	<b>191</b>
190	3352 McBride	0	2,459	2,609	0	4,093	785	9,011	0	626	0	48,422
191	3353 Sharon	0	590	626	0	263	581	1,561	0	2,984	0	11,573
192	3354 Trinity	0	1,869	1,983	0	3,150	905	3,035	5,349	0	1,400	946
	<b>3350 South Mills Change</b>	<b>0</b>	<b>4,918</b>	<b>5,218</b>	<b>0</b>	<b>3,150</b>	<b>5,291</b>	<b>4,401</b>	<b>15,921</b>	<b>0</b>	<b>5,020</b>	<b>946</b>
193	3362 Cedar Grove	0	0	0	0	0	0	1,971	0	0	0	9,883
194	3363 Wesley Chapel	0	0	0	0	250	0	825	0	0	0	5,528
195	3364 Wesley Memorial	0	9,620	9,620	0	3,400	2,936	6,267	0	0	0	66,654
	<b>3360 Tyrrell Change</b>	<b>0</b>	<b>9,620</b>	<b>9,620</b>	<b>0</b>	<b>4,187</b>	<b>3,728</b>	<b>9,063</b>	<b>0</b>	<b>0</b>	<b>0</b>	<b>81,863</b>
196	3371 Northham	0	7,429	9,059	0	8,927	0	6,319	0	0	0	80,321
198	3381 Wanchuan Bahany	0	9,834	9,834	0	23,513	9,188	10,440	17,860	28,100	449,574	948
199	3392 Cashier	0	780	780	0	0	300	400	0	0	0	8,880
200	3393 Windsor	0	8,595	8,905	0	7,392	1,308	4,045	108,370	0	4,698	350
	<b>3390 Windsor Change</b>	<b>0</b>	<b>9,365</b>	<b>9,685</b>	<b>0</b>	<b>7,392</b>	<b>1,308</b>	<b>4,545</b>	<b>108,770</b>	<b>0</b>	<b>4,698</b>	<b>350</b>
201	3401 Woodford	0	9,621	9,681	0	2,215	2,692	9,314	0	8,100	0	654
144	3421 Center Hill	0	9,834	9,834	0	0	568	850	812	0	1,801	28,768
856	3431 All God's Children	0	9,834	9,834	0	68,428	21,065	3,884	24,354	0	13,600	0
863	3441 Mighty Wind	0	9,834	9,834	0	20,400	11,600	9,861	19,007	0	0	120,078
174	3451 Grace	0	0	0	0	1,708	600	1,868	3,569	0	345	20,275
114	3525 Ironville	0	0	0	0	520	0	1,762	0	544	0	680
135	3555 Powellsville	0	0	0	0	327	0	432	0	4,514	0	8,953
	<b>Powellsville-Union Change</b>	<b>0</b>	<b>4,889</b>	<b>5,010</b>	<b>0</b>	<b>0</b>	<b>357</b>	<b>0</b>	<b>2,394</b>	<b>0</b>	<b>5,688</b>	<b>0</b>
148	3581 Mount Hermon	0	4,889	5,010	0	4,240	2,845	1,267	2,392	0	7,639	763
	<b>Elizabeth City District Totals</b>	<b>335</b>	<b>332,471</b>	<b>351,178</b>	<b>0</b>	<b>830,740</b>	<b>360,194</b>	<b>244,686</b>	<b>948,843</b>	<b>263,489</b>	<b>1,624,622</b>	<b>34,597</b>
												<b>8,191,915</b>

Fayetteville District 2004 Table I

Church Number	Church Location Number	Church Name	Pastor's Preferred Name	Pastor's Last Name	GFA Church Number	Old Conference Church Number	County	1 Total full members reported at close of 2003	2a Received this year on Confession of Faith	2b Received this year by Restored Churches	3 Received from other United Methodist Churches	4 Received from other denominations	5a Action	5b Withdrawn	5 Total removed or withdrawn	6 Removed by transfer to other UMC	7 Removed by transfer to other denominations	8 Removed by Death	A Asian	AA African American	I Hispanic	N Native American	P Pacific Islander	W White	96 Male	
836	4000	Fayetteville District	David Malby	871006	500			0	0	0	0	0	0	0	0	0	0	0	0	0	0	0	0	0		
202	4011	Angler	Tom Newman	457006	501	Hannett		371	10	0	11	3	0	2	2	5	3	0	0	0	0	0	380	165		
205	4022	Trinity	Larry Myrick	454743	504.4	Sampson		44	0	0	2	0	0	0	0	0	0	0	0	0	0	0	36	15		
204	4023	McGee	Larry Myrick	454311	504.3	Sampson		36	0	0	0	0	0	0	0	0	0	0	0	0	0	0	36	14		
206	4030	Clinton Circuit						80	0	0	2	0	0	0	0	0	0	0	0	0	0	0	681	29		
206	4031	CLN - First	Ed Gunter	454708	502	Sampson		665	12	0	2	2	3	3	3	5	4	8	0	0	0	0	621	321		
207	4041	CLN - Grace	Sam Loy	454721	503	Sampson		298	1	0	0	0	0	0	0	0	1	3	1	0	0	0	294	123		
207	4051	Coats	Tommy Smith	457143	505	Hannett		253	4	0	15	0	0	0	0	0	1	1	0	0	0	0	273	119		
209	4061	Coharie	Sam Loy	45736	512	Sampson		63	1	0	0	0	0	0	0	0	0	0	0	0	0	50	0	14	28	
210	4071	Cokesbury	Jama McLean	457165	532.2	Hannett		125	0	0	0	0	0	0	0	0	0	0	0	0	0	0	124	66		
211	4081	Cotton	Berry Melvin	453976	507	Cumberland		159	3	0	2	0	0	0	0	0	1	0	0	0	0	0	160	75		
212	4091	Cumberland	Tere Lawrence	453420	508	Cumberland		385	3	0	0	0	0	0	0	0	2	1	0	1	2	0	377	148		
213	4101	DUN - Divine Street	Ralph Brown	457187	509	Hannett		635	12	0	1	9	0	0	0	10	1	5	0	1	0	0	640	284		
214	4112	Erwin	Steve Little	457223	510	Hannett		404	4	0	0	0	0	0	0	0	4	0	0	0	0	0	404	200		
240	4113	Linden-Parker's Grove	Steve Little	457212	535	Cumberland		49	0	0	0	0	0	0	0	0	0	0	0	0	0	0	49	21		
4110	Erwin-Linden Parker's Grove Charge							453	4	0	0	0	0	0	0	0	4	0	0	0	0	0	453	221		
215	4121	FAY - Camp Ground	David Wade	453394	514	Cumberland		1,486	46	3	18	3	0	0	0	7	1	6	4	5	1	2	1,525	759		
216	4131	FAY - Christ	Curtis Mall	453486	515	Cumberland		133	1	0	1	2	0	0	0	0	2	0	0	0	0	2	126	57		
217	4141	FAY - Culbreth Memorial	David Gird	453522	516	Cumberland		126	2	0	0	5	0	0	0	0	0	0	0	0	0	0	128	96		
218	4151	FAY - Gardens	Byran Gird	453666	517	Cumberland		527	4	1	2	0	0	28	18	14	21	0	10	0	0	2	292	100		
230	4161	FAY - Trinity	Adam Seale	459370	526.5	Cumberland		225	1	0	11	2	0	0	0	5	0	0	0	3	6	5	3	6	211	97
220	4171	FAY - Harry Hosler	Edrick Davis	453657	526.5	Cumberland		296	9	0	0	0	0	5	0	0	0	0	0	286	0	0	5		62	
221	4181	FAY - Hey Street	John Tyson	453602	519	Cumberland		1,110	5	0	13	10	0	3	12	5	12	6	0	0	0	0	1,100	500	5	
222	4191	FAY - Heymont	Brian Gentile	453682	518	Cumberland		2,044	31	0	15	9	0	4	14	8	14	8	8	11	0	2	2,037	982	2	
223	4201	FAY - John Wesley	Carolyn Lucas	987298	520	Cumberland		536	3	2	1	2	0	0	0	0	1	1	0	0	0	1	165	0	1	
224	4211	FAY - Johnson Memorial	Donna Fowler-Marchant	453624	521	Cumberland		495	2	0	0	0	95	0	0	0	0	0	1	3	4	1	383	252	0	
227	4241	FAY - Saint Andrews	Chris Aydtle	454207	524	Cumberland		867	14	0	14	8	0	0	0	3	0	5	1	0	0	0	893	447	0	
228	4251	FAY - Saint Matthews	Mike Hale	453635	525	Cumberland		321	9	0	1	2	0	7	2	3	5	0	0	2	0	4	3	307	121	
229	4261	FAY - Salem	Jay Winston	453681	526	Cumberland		851	19	6	0	7	0	0	0	2	11	0	0	0	0	0	868	312	0	
231	4282	FAY - Victory	John Woodward	453704	527	Cumberland		255	0	0	0	0	0	0	0	0	0	0	0	0	0	0	250	68	0	
226	4283	FAY - Person Street	John Woodward	453668	523	Cumberland		153	3	0	0	1	0	0	0	0	1	1	0	0	1	0	153	53	0	
4280	FAY - VictoryPerson Street Charge							408	3	0	0	1	0	0	0	1	6	0	1	0	0	0	403	121	0	
232	4291	FAY - Wesley Heights	Tracy Lancaster	453646	528	Cumberland		231	1	0	0	1	0	0	0	0	0	9	0	0	4	0	0	220	79	0
233	4302	Goshen	Milton Little	455020	529.2	Sampson		99	4	0	0	0	0	0	0	0	0	0	0	0	0	0	102	39	0	
234	4303	Keener	Milton Little	455086	529.3	Sampson		124	3	0	0	2	5	0	5	0	0	0	0	0	0	0	114	37	0	
4300	Goshen-Keener Charge							223	7	0	0	2	5	0	5	0	0	9	2	0	0	0	216	76	0	
235	4311	Hope Mills	Dennis Sheppard	453606	530	Cumberland		286	6	8	12	3	0	0	0	3	4	3	0	2	3	4	596	242	0	
236	4321	Hopewell	Jim Bailey	45634	531	Sampson		996	1	0	0	0	0	0	0	0	0	0	1	0	0	0	225	110	0	
237	4331	Kipling	Jim Summey	457440	532.3	Hannett		255	0	0	1	0	0	0	0	0	3	0	0	0	0	0	253	125	0	
238	4341	Leslie	Frank Daniels	457176	533	Hannett		58	0	0	0	1	0	0	0	0	0	0	0	0	0	0	59	26	0	
239	4351	Lillington	David Harris	457484	534	Hannett		202	2	0	0	0	0	0	0	0	1	2	0	0	0	0	196	80	0	
241	4372	Cool Springs	Bobby Tyson	457451	536.2	Hannett		85	1	0	0	0	0	0	0	0	0	0	0	0	0	0	84	37	0	
242	4373	Mount Ariel	Bobby Tyson	457473	536.3	Hannett		46	0	0	0	1	0	0	0	0	0	2	0	0	0	0	45	9	0	
243	4374	Woodside	Bobby Tyson	454264	536.5	Hannett		40	0	0	0	1	0	0	0	0	0	0	0	0	0	0	40	1	0	

Fayetteville District 2004 Table I

[illegible]

Fayetteville District 2004 Table I

Church Number	Church Location Number	Church Name	Male	Female	Total Membership at end of 2004	Average Worship Attendance	Preparatory members on role (all baptized children under 19)	Number on constituency roll	Total enrolled in confirmation classes in 2004	Number of leaders (teachers, administrators, etc.)	Children (birth through 6th grade) all classes & groups (include nursery home members)	Youth (7th grade through high school) all classes & groups (include home members)	Adults (post high school) in all classes & groups (include home members)	Total Church School Membership (all lines 15-18 inclusive)	Average attendance in Sunday School	Ave. Attendance in Accountability Groups	Ave. Attendance in Mission and Ministry Groups	Ave. Attendance in Support Groups - Children	Ave. Attendance in Support Groups - Youth	Ave. Attendance in Support Groups - Adults	Ave Attendance in short-term classes	Sunday School members joining on profession of faith	Membership in Chartered UMM	Paid on projects of UMM			
896	4000	Fayetteville District	0	0	0	0	11	12	0	0	0	0	0	0	20	0	0	0	0	0	0	0	0	0			
2021	4011	Anger	215	380	160	9	29	240	0	15	32	18	55	120	58	33	0	0	0	0	0	0	0	45	2,372		
206	4022	Amity	31	46	12	0	0	6	0	2	2	0	18	23	0	0	0	0	0	0	0	0	0	0	0		
204	4033	McGee	22	36	26	0	0	0	0	2	0	0	23	27	18	7	0	0	0	0	0	0	0	0	0		
4030	4030	Clinton Circuit	53	82	37	0	0	0	0	13	0	4	1	41	50	18	7	0	0	0	0	0	0	0	0		
206	4031	CLIN - First	340	681	260	6	119	12	8	57	48	38	170	314	114	35	21	0	0	0	0	0	367	10	52	375	
207	4041	CLIN - Grace	271	294	96	2	48	16	0	16	36	9	30	91	33	12	0	0	0	0	0	0	8	1	14	4,247	
208	4051	Coats	155	274	136	6	0	0	0	15	33	15	82	159	0	0	0	0	0	0	0	0	0	4	18	0	
209	4061	Corlaine	36	64	14	1	9	0	0	2	4	0	8	15	0	0	0	0	0	0	0	0	0	0	0	0	
210	4071	Cokesbury	58	124	38	1	0	0	0	7	3	1	33	44	22	0	0	0	0	0	0	0	15	0	0	0	
211	4081	Cotton	85	160	42	3	13	0	0	8	10	11	27	56	35	0	0	0	0	0	0	0	29	0	10	147	
212	4091	Cumberland	235	383	100	0	83	13	7	23	40	11	70	150	73	21	41	0	0	0	0	0	42	3	17	500	
213	4101	DUN - Divine Street	347	641	145	9	19	27	7	40	65	19	86	210	55	25	27	0	0	0	0	0	11	95	8	17	597
214	4112	Edwin	204	404	135	5	19	0	0	16	24	17	46	105	75	0	0	0	0	0	0	0	0	0	50	1,445	
240	4113	Lincoln-Parker's Grove	28	49	21	0	0	0	0	3	0	0	10	13	13	11	0	0	0	0	0	0	0	0	0	0	0
4110	4110	Erwin-Linden-Parker's Grove Charge	232	453	156	5	19	0	0	19	24	17	58	118	88	11	0	0	0	0	0	0	0	0	50	1,445	
215	4121	FAY - Camp Ground	783	1,342	349	39	43	0	0	20	158	99	225	503	153	100	35	0	0	0	0	0	15	320	17	60	2,000
216	4131	FAY - Christ	76	133	70	1	10	7	0	5	8	3	55	71	25	0	0	0	0	0	0	0	12	0	16	3,576	
217	4141	FAY - Cubeth Memorial	76	132	72	3	22	34	4	14	17	8	37	76	45	0	0	0	0	0	0	0	11	1	10	180	
218	4151	FAY - Gardens	204	304	100	4	16	8	0	15	16	4	47	82	28	0	25	8	2	34	12	0	0	12	250	0	
219	4161	FAY - Trinity	137	224	115	7	82	50	5	9	20	10	35	74	48	0	0	0	0	0	0	0	20	1	15	3,000	
220	4171	FAY - Harry Hoelzer	239	301	191	5	14	10	5	23	61	26	65	195	70	72	78	10	15	10	40	3	15	150	0	0	
221	4181	FAY - Hay Street	606	1,106	277	5	105	48	0	37	33	15	420	1,289	148	0	72	0	0	0	0	0	164	0	0	0	
222	4191	FAY - Haymount	1,077	2,059	606	22	131	49	14	289	462	208	420	2,385	271	201	196	0	0	0	0	0	78	1,455	0	35	3,645
223	4201	FAY - John Wesley	357	542	125	8	62	0	0	10	26	9	48	93	60	0	30	0	0	0	0	0	80	0	24	3,000	
224	4211	FAY - Johnson Memorial	150	402	65	0	52	30	2	8	17	14	35	74	38	5	10	0	0	0	0	0	30	2	15	0	
227	4241	FAY - Saint Andrews	448	895	475	9	48	0	0	30	60	45	98	233	120	85	0	0	0	0	0	0	45	7	30	0	
228	4251	FAY - Saint Matthews	195	316	109	1	71	24	0	23	21	15	66	125	48	20	0	0	0	0	0	0	55	4	30	500	
229	4261	FAY - Salem	556	868	263	8	135	52	4	32	70	82	231	415	148	35	40	0	0	0	0	0	30	0	33	5,343	
231	4282	FAY - Victory	182	250	57	0	16	18	0	6	9	3	48	66	34	6	26	0	0	0	0	0	9	0	0	0	
232	4293	FAY - Person Street	101	154	43	2	11	9	0	3	7	7	20	37	21	12	0	0	0	0	0	0	6	1	0	0	
4280	4280	FAY - Victory-Person Street Charge	283	404	100	2	27	0	0	9	16	10	68	103	55	13	38	0	0	0	0	0	15	1	0	0	
232	4291	FAY - Wesley Heights	145	224	50	1	0	0	0	5	5	2	35	47	35	0	15	0	0	0	0	0	15	1	12	210	
233	4302	Goshen	63	102	55	2	13	7	4	8	13	10	27	58	30	0	0	0	0	0	0	0	4	0	0	0	
234	4303	Kenner	79	116	65	10	14	8	3	6	18	5	30	59	43	0	0	0	0	0	0	0	3	5	10	150	
4300	4300	Goshen-Kenner Charge	142	218	120	12	27	15	7	14	31	15	57	117	73	0	0	0	0	0	0	0	9	10	160		
235	4311	Hope Mills	363	605	197	0	139	56	4	28	53	42	123	246	113	20	10	0	0	0	0	0	15	50	14	18	4,138
236	4321	Hopewell	116	226	97	2	27	32	0	26	25	12	82	145	56	0	0	0	0	0	0	0	29	1	17	2,353	
237	4331	Kipling	128	253	70	2	22	40	0	20	30	15	55	120	50	15	14	0	0	0	0	0	4	10	0	7	0
238	4341	Leslie	33	59	35	0	0	0	0	3	1	1	58	63	12	0	0	0	0	0	0	0	0	0	0	0	0
239	4351	Lillington	116	196	54	1	5	0	0	10	4	3	30	47	35	8	12	0	0	0	0	0	8	2	15	0	
241	4372	Cool Springs	47	84	40	1	0	0	0	4	4	3	26	37	23	0	5	0	0	0	0	0	30	6	0	0	0
242	4373	Mount Ariel	36	45	18	0	12	12	0	7	8	3	28	46	15	10	11	0	0	0	0	0	11	12	0	0	0
243	4374	Woodside	29	40	15	0	2	6	0	4	2	0	10	16	16	0	15	1	0	0	0	0	20	15	0	0	0



Fayetteville District 2004 Table I

244	4370	Mamers Charge	112	169	72	1	14	18	0	15	14	6	64	99	54	10	31	1	0	61	33	0	0	0
245	4381	Marvin Grove	120	230	110	5	33	0	0	19	55	18	90	182	67	20	20	0	0	0	40	15	22	2,500
247	4392	Newton Grove	68	118	60	4	8	6	0	7	10	6	45	68	35	0	0	0	0	0	0	0	0	0
246	4393	Maple Grove	60	108	52	0	4	8	0	9	10	6	36	61	44	0	0	0	0	0	0	0	0	0
4390 Newton Grove Charge			128	226	112	4	12	14	0	16	20	12	81	129	79	0	0	0	0	0	0	0	0	0
248	4401	Raeiford First	321	571	140	1	70	45	3	40	26	20	115	201	70	10	90	0	0	0	100	3	25	250
249	4412	Parkers	81	157	48	2	35	26	0	6	19	7	34	66	23	0	20	0	0	6	0	0	12	25
250	4413	Sandy Grove	93	183	82	0	38	15	0	14	18	9	58	99	54	0	24	0	0	6	24	36	0	18
4410 Hoke Charge			174	340	130	2	73	41	0	20	37	16	92	165	77	0	44	0	6	24	36	0	30	2,425
251	4421	Roseboro	120	230	110	5	33	0	0	19	55	18	90	182	67	20	20	0	0	0	40	15	22	2,500
252	4432	Andrew's Chapel	8	17	10	0	0	5	0	1	0	0	10	11	60	0	8	0	0	0	12	5	15	100
253	4433	Beulah	34	55	28	0	12	20	0	4	8	4	20	36	20	0	0	0	0	0	10	3	0	0
254	4434	Mount Moriah	47	80	45	3	14	20	0	10	14	8	28	60	38	0	0	0	0	0	0	0	0	0
4430 Sampson Charge			89	152	83	3	26	45	0	15	22	12	58	107	58	0	0	0	0	0	10	3	0	0
255	4441	Behabara	47	82	65	2	9	19	0	11	18	4	62	95	50	40	0	0	0	0	25	0	26	150
256	4451	Spring Hill	315	524	204	5	71	21	0	7	42	22	118	189	102	0	0	0	0	0	155	5	14	450
259	4461	Spring Lake	17	31	20	0	2	10	0	4	6	0	6	16	12	0	0	0	0	0	0	1	6	0
260	4471	Stedman, Colesbury	186	359	107	2	33	20	0	11	15	15	99	140	60	0	0	0	0	0	40	0	20	0
261	4481	Tabor	40	79	36	3	17	0	0	6	10	9	21	46	23	0	0	0	0	0	14	1	6	65
262	4491	Union	160	262	97	2	12	15	0	19	20	9	65	124	54	20	0	0	0	0	40	0	18	1,000
263	4501	Black's Chapel	36	57	25	0	9	0	2	6	0	3	15	24	15	10	0	0	0	0	0	2	0	0
847	4511	Comestone	68	133	137	9	48	76	6	34	50	18	43	145	90	6	20	0	0	6	24	0	0	0
861	4521	Solid Rock	0	0	0	0	0	0	0	0	0	0	0	0	0	0	0	0	0	0	0	0	0	0
723	4531	Community	26	51	29	1	1	5	0	8	3	7	16	34	34	20	0	0	0	0	4	10	700	0
256	4541	Bethany	31	61	50	3	3	0	0	5	5	4	26	40	40	0	0	0	0	0	0	12	0	0
257	4551	Halls	37	77	48	1	9	26	0	10	7	2	34	53	30	16	10	0	0	0	0	0	0	0
203	4561	Epworth	92	134	73	2	6	7	2	13	29	12	80	134	86	8	8	0	0	0	8	0	16	2,000
219	4571	FAY - Grace	56	84	36	1	0	16	0	6	9	3	15	33	16	9	0	0	0	0	0	1	0	0
264	4581	Wesley's Chapel	48	87	53	2	25	0	0	12	25	5	45	87	40	12	0	0	0	0	0	6	300	0
Fayetteville District Totals			10,477	18,628	6,436	238	2,133	1,203	86	1,146	1,874	999	3,901	7,520	3,322	899	895	19	23	256	3,483	130	824	48,119

Fayetteville District 2004 Table I

Church Number	Church Location Number	Church Name	Membership in UMW		Paid on projects of UMW		Membership in UMYF		Paid on projects of UMYF		Value of Church land, buildings and equipment	Value of church owned parsonages and furniture	Value of other assets	Indebtedness on items 30, 31, 32 at end of year	Other indebtedness
			29	30	29	30	30	31	32	33	34	35	36	37	38
836	4000	Fayetteville District	0	0	0	0	0	0	0	0	0	0	0	0	0
201	4014	Angler	9	294	20	375	970,000	131,000	0	0	0	0	0	0	0
205	4023	Trinity	0	0	0	0	132,000	0	0	32,081	0	0	0	0	0
204	4028	McGee	0	0	0	0	475,000	0	0	275,000	0	75,000	0	0	0
4029	Clinton Circuit	0	0	0	0	0	407,000	0	0	307,981	0	75,000	0	0	0
206	4031	CLN - First	115	893	48	350	2,711,200	365,000	0	0	111,270	0	0	0	0
207	4041	CLN - Grace	45	1,050	6	0	1,200,000	100,000	0	0	222,000	0	0	0	0
208	4051	Coals	24	0	13	0	1,300,000	125,000	0	0	8,000	0	0	0	0
209	4061	Cataire	0	0	0	0	103,000	0	0	0	0	0	0	0	0
210	4071	Colesbury	19	407	0	0	610,000	110,000	0	0	51,000	0	0	0	0
211	4081	Cotton	14	353	0	0	970,000	0	0	0	0	0	0	0	0
212	4091	Cumberland	15	946	15	925	1,350,000	150,000	0	0	15,000	0	0	0	0
213	4101	DUN - Divine Street	80	1,700	15	251	1,300,000	40,000	0	0	40,000	0	0	0	0
214	4112	Erwin	85	1,500	12	0	1,660,587	259,708	0	0	16,000	0	0	0	0
240	4113	Linden-Parker's Grove	13	1,862	0	0	282	0	0	0	0	0	0	0	0
4110	Erwin-Linden-Parker's Grove Charge	98	3,362	12	0	1,660,829	259,708	0	0	16,000	0	0	0	0	0
215	4121	FAY - Camp Ground	74	9,143	45	4,607	2,387,000	257,000	0	236,164	98,325	0	0	0	0
216	4131	FAY - Christ	29	717	0	0	230,000	175,000	0	0	61,478	0	0	0	0
217	4141	FAY - Outbreth Memorial	28	2,341	13	200	851,900	107,200	0	0	48,000	0	0	0	0
218	4151	FAY - Gardens	36	1,100	4	200	765,000	95,000	0	35,477	0	0	0	0	0
230	4161	FAY - Trinity	12	800	10	350	2,190,000	185,000	0	48,097	648,794	0	0	0	0
220	4171	FAY - Harry Hoar	23	100	24	100	450,000	0	0	0	0	0	0	0	0
221	4181	FAY - Hay Street	87	779	23	100	5,260,500	283,700	0	744,479	0	0	0	0	0
222	4191	FAY - Haymount	167	4,343	80	6,000	8,012,200	246,600	0	80,247	559,066	0	0	0	0
223	4201	FAY - John Wesley	59	4,100	0	0	487,000	160,000	0	75,000	133,000	0	0	0	0
224	4211	FAY - Johnson Memorial	6	0	14	50	83,500	304,000	0	0	203,000	0	0	0	0
227	4241	FAY - Saint Matthews	30	0	45	0	1,236,702	168,800	0	0	0	0	0	0	0
228	4251	FAY - Saint Andrews	55	400	14	200	938,500	0	0	329,500	41,000	0	0	0	0
229	4261	FAY - Salem	98	3,883	67	2,558	4,443,880	222,500	0	236,000	0	0	0	0	0
231	4282	FAY - Victory	25	885	3	200	510,400	66,200	0	0	0	0	0	0	0
226	4283	FAY - Person Street	16	1,034	6	0	860,000	135,000	0	40,698	0	0	0	0	0
4280	FAY - Victory-Person Street Charge	41	1,919	9	200	1,370,400	200,200	0	0	40,698	0	0	0	0	0
232	4291	FAY - Wesley Heights	34	800	0	0	617,700	0	0	73,400	0	0	0	0	0
233	4302	Goshen	20	180	8	0	735,000	100,500	0	30,000	0	0	0	0	0
234	4303	Keener	28	400	3	0	400,000	0	0	50,000	0	0	0	0	0
4300	Goshen-Keener Charge	48	590	11	0	1,135,000	100,500	0	0	80,000	0	0	0	0	0
235	4311	Hope Mills	52	1,699	15	1,000	1,475,712	240,600	0	126,638	0	0	0	0	0
236	4321	Hopewell	50	4,997	20	1,940	692,152	100,000	0	355,372	0	0	0	0	0
237	4331	Kipling	14	275	14	300	535,700	178,200	0	10,500	0	0	0	0	0
238	4341	Leslie	0	0	0	0	208,000	0	0	5,200	0	0	0	0	0
239	4351	Llirington	17	0	4	0	1,446,500	260,500	0	390,485	0	0	0	0	0
241	4372	Cool Springs	6	0	0	0	280,000	134,000	0	0	0	0	0	0	0
242	4373	Mount Ariel	0	920	0	0	200,000	0	0	0	0	0	0	0	0
243	4374	Woodside	0	0	0	0	174,000	0	0	0	0	0	0	0	0

Fayetteville District 2004 Table I

244	4370	Maners Charge	6	920	0	0	654,000	134,000	0	0	0
247	4381	Marvin	15	1,500	25	250	405,000	102,000	5,000	156,000	1,500
247	4392	Newton Grove	11	0	0	0	831,000	101,250	0	0	0
246	4393	Maple Grove	14	0	6	0	405,000	33,750	0	0	0
246	4390	Newton Grove Charge	25	0	6	0	1,236,000	135,000	0	0	0
248	4401	Raecliff First	111	900	24	0	2,158,053	172,000	589,484	0	0
249	4412	Parkers	3	677	0	0	446,300	90,000	15,309	0	0
250	4413	Sandy Grove	52	5,000	18	0	730,000	90,000	23,000	118,000	0
251	4410	Hoke Charge	55	5,677	18	0	1,176,300	180,000	38,309	118,000	0
252	4432	Roseboro	28	600	12	0	1,890,470	191,525	98,000	0	0
253	4433	Andrew's Chapel	0	0	0	0	100,000	0	9,000	0	0
253	4433	Beulah	16	500	0	0	125,000	60,000	8,000	0	0
254	4434	Mount Moriah	24	675	0	0	545,000	0	35,000	0	0
254	4430	Sampson Charge	40	1,175	0	0	770,000	60,000	52,000	0	0
255	4441	Bethabara	32	170	5	0	300,000	0	90,000	0	0
258	4461	Spring Hill	24	200	25	868	1,183,000	180,000	96,008	97,426	5,477
259	4461	Spring Lake	8	475	0	0	265,000	0	95,000	0	0
260	4471	Stedman - Cokesbury	37	1,200	15	0	976,000	105,500	56,000	0	0
261	4481	Tabor	14	892	5	0	335,000	0	37,000	0	0
262	4491	Union	20	1,000	8	500	599,000	166,000	14,500	0	0
263	4501	Black's Chapel	19	0	10	0	400,000	0	1,600	0	0
847	4511	Cornerstone	0	0	0	0	0	0	0	0	0
861	4521	Solid Rock	0	0	0	0	604,561	0	0	590,000	0
723	4531	Community	8	907	0	0	193,000	0	0	0	0
256	4541	Bethany	10	179	0	0	322,600	34,000	0	0	0
257	4551	Halls	12	150	7	0	40,000	0	76,100	0	0
203	4561	Epworth	25	1,400	14	250	441,300	6,000	67,039	17,432	0
219	4571	FAY - Grace	0	0	0	0	570,400	102,100	0	0	0
264	4581	Wesley's Chapel	14	0	0	0	365,000	140,000	18,000	0	0
		Fayetteville District Totals	1,882	64,326	735	21,574	62,194,059	6,233,633	4,634,210	3,451,849	46,977

Fayetteville District 2004 Table II

Church Number	Church Location Number	Church Name	Pastor's Preferred Name	Pastor's Last Name	World Service and Connectional Ministries	Ministerial Ed Fund	Black College Fund	Africa University Fund	Total General Advance Specialists	Youth Service Fund	Human Relations Day	One Great Hour of Sharing	Peace with Justice Sunday	Native American Awareness	World Communion	Unified Methodist Student Day	Totals Line 42	Conference Advance Specialists	Ten Dollar Club	Higher Education	Health & Welfare Agencies
838	4000	Fayetteville District	David Malley		0	36	0	0	0	0	0	0	0	0	0	0	0	0	0	0	0
202	4011	Angier	Tom Newman		327	63	240	63	0	0	0	0	0	0	0	0	1,872	0	0	0	0
205	4022	Timmy	Larry Myrick		450	82	52	12	0	0	0	0	0	0	0	0	85	25	50	85	50
206	4023	McGee	Larry Myrick		440	51	0	0	0	0	0	0	0	0	0	0	34	0	0	110	77
204	4033	McGee			84	51	0	0	0	0	0	0	0	0	0	0	57	0	0	0	76
4020	4030	Clinton Circuit			890	141	103	23	0	0	0	0	0	0	0	0	0	0	0	0	0
208	4031	CLN - First	Ed Gunter		10,816	1,922	1,028	229	1,705	0	50	300	0	100	130	0	588	687	680	2,637	1,845
207	4041	CLN - Grace	Sam Loy		2,104	362	0	0	0	0	0	0	0	0	0	0	0	0	50	280	913
208	4051	Coats	Tommy Smith		1,624	285	197	44	0	0	0	0	0	0	0	0	0	0	240	396	277
208	4061	Coats	Sam Loy		479	36	0	0	50	0	0	0	0	0	0	0	0	20	0	117	82
210	4071	Cokebury	James McLean		1,753	318	167	38	0	0	103	218	0	0	0	0	321	50	190	423	299
211	4081	Cotton	Benny Marvin		983	179	75	17	500	0	0	0	0	0	0	0	0	86	0	241	168
212	4091	Cumberland	Travis Lawrence		3,384	650	270	60	221	0	0	0	0	0	0	0	15	35	0	874	611
213	4101	DUN - Divine Street	Ralph Brown		6,256	1,135	657	147	0	0	0	111	0	26	11	0	148	0	520	1,625	1,087
214	4112	Erwin	Steve Little		3,829	693	66	78	500	0	0	0	0	0	0	0	0	35	0	934	633
240	4113	Linden	Steve Little		1,301	236	98	22	168	0	0	0	0	0	0	0	0	234	0	317	222
4110	4110	Erwin-Linden Parker's Grove			5,130	931	1,64	100	688	0	0	0	0	0	0	0	0	269	0	1,251	875
215	4121	FAT - Camp Ground	David Wade		10,476	1,901	1,178	212	320	0	0	270	10	200	0	0	480	1,790	280	2,554	1,787
216	4131	FAT - Christ	Curtis Mull		1,502	273	384	96	45	0	5	55	10	12	0	0	82	1	100	366	256
217	4141	FAT - Cubeth Memorial	David Grod		2,590	470	196	44	0	0	5	20	0	0	0	0	35	132	140	631	442
218	4151	FAT - Gardens	Bryan Saxton		5,290	960	400	90	239	0	0	0	0	0	0	0	0	180	1,290	902	0
230	4161	FAT - Trinity	Adam Seate		362	66	256	57	90	0	25	25	25	0	0	0	75	359	120	88	62
220	4171	FAT - Henry Hosier	Elrick Davis		689	125	157	35	0	0	0	0	0	0	0	0	0	0	0	168	118
221	4181	FAT - Hwy Street	John Tyson		16,430	2,981	1,386	310	3,447	0	0	0	0	0	0	0	60	1,443	810	4,006	2,802
222	4191	FAT - Haymount	Brian Gentle		32,025	5,810	0	0	2,438	0	195	330	191	535	0	0	1,251	472	930	7,809	5,461
223	4201	FAT - Johnson Memorial	Carolyn Lucas		3,197	580	505	113	0	0	150	0	0	0	0	0	368	130	0	760	545
224	4211	FAT - Johnson Memorial	Donna Fowler-Marchant		1,754	318	609	136	229	0	0	0	0	0	0	0	0	525	0	428	296
227	4241	FAT - Saint Andrews	Chris Aydtlet		10,378	1,952	829	186	8,734	0	202	512	75	0	0	0	789	4,555	20	2,677	1,872
228	4251	FAT - Saint Matthews	Mike Hale		5,268	956	424	63	0	0	25	123	59	216	60	0	483	1,237	450	1,285	898
229	4261	FAT - Salem	Jay Winston		9,726	1,765	908	181	182	0	0	329	0	0	0	0	329	430	150	2,371	1,659
231	4282	FAT - Victory	John Woodard		2,925	440	0	0	0	0	0	0	0	0	0	0	0	45	130	591	414
226	4283	FAT - Person Street	John Woodard		610	111	150	34	0	0	0	0	0	0	0	0	0	40	149	104	0
4280	4280	FAT - Victory-Person Street			3,035	551	150	34	0	0	0	0	0	0	0	0	0	45	170	740	518
232	4291	FAT - Wesley Heights	Trpton Lancaster		1,468	270	112	25	150	0	0	0	0	0	0	0	0	353	90	363	254
233	4302	Goshen	Milton Little		1,037	188	78	18	0	0	0	0	0	0	0	0	0	0	0	253	177
234	4303	Keener	Milton Little		1,284	233	144	35	115	0	0	0	0	0	0	0	0	209	0	313	219
4300	4300	Goshen-Keener Charge			2,321	421	222	53	115	0	0	0	0	0	0	0	0	209	0	566	396
235	4311	Hope Mills	Dennis Sheppard		6,370	1,265	862	153	325	0	0	0	0	0	0	0	0	664	230	1,700	1,189
236	4321	Hopewell	Jim Bailey		3,905	654	272	61	15	0	0	0	0	0	0	0	60	10	50	879	615
237	4331	Kipling	Jim Summey		2,709	491	205	46	600	0	0	0	0	0	0	0	10	275	210	661	462
238	4341	Leslie	Frank Daniels		704	128	53	12	0	0	0	0	0	0	0	0	0	0	0	172	120
239	4351	Lillington	David Harris		1,063	198	80	20	689	0	0	0	0	0	0	0	0	43	120	266	186
241	4372	Cool Springs	Bobby Tyson		882	160	0	0	0	0	0	35	0	0	0	0	0	0	0	215	150
242	4373	Mount Ariel	Bobby Tyson		276	50	0	14	53	0	0	46	0	0	0	0	57	5	0	67	47
243	4374	Woodside	Bobby Tyson		736	144	60	13	0	0	0	0	0	0	0	0	0	0	0	194	136

Fayetteville District 2004 Table II

[illegible]

Fayetteville District 2004 Table II

Church Number	Church Location Number	Church Name	Local Church	Relief Expenditures not remitted to Conference	Other Benevolences paid directly by local church	Interdenominational Cooperation Fund	General Administration Fund	Jurisdictional Administration Fund	Area & Conference Administration Fund	District Work Fund	Pension & Benefit Funds remitted to the Gen Board of Pensions	District Superintendents' Fund	Episcopal Fund	Equitable Compensation Fund	Apportioned Ministerial Support	Pastor's base compensation including ex-deferred annuity payments but excluding conference & Gen. Church supplements	Associate(s)' base compensation	Bilities - Pastor	Bilities - Associate	Total Utilities	
836	4000	Fayetteville District	51	50	55	52	53	54	55	56	58	59	60	61	62	63	64	65	66	68	
202	4011	Angier	157	46	15	13	147	1775	9,576	161	412	76	2760	42,960	0	3,750	0	3,750	0	3,750	
203	4022	McGehee	706	10	19	17	190	293	708	209	77	59	183	7,636	0	220	0	220	0	1,420	
204	4023	McGehee	698	10	19	17	186	230	580	204	75	67	85	5,910	0	150	0	150	0	180	
206	4024	Clinton Circuit	1618	20	38	37	378	523	1,289	414	152	196	1790	13,445	0	480	0	480	0	4,190	
207	4031	CLIN - First	0	0	89	82	880	0	10,691	978	0	363	19,686	0	7,202	0	7,202	0	7,202		
208	4041	CLIN - Grace	0	0	38	69	63	837	903	0	735	289	358	6,444	0	6,000	0	6,000	0	6,000	
209	4061	Coahale	0	0	20	19	203	417	0	223	53	106	735	4,200	0	4,000	0	4,000	0	4,000	
210	4071	Cokesbury	0	250	31	58	743	723	0	816	244	307	3,102	13,960	0	0	0	0	0	0	
211	4081	Cotton	0	209	14	42	38	418	1,294	0	459	110	218	5,555	0	3,000	0	3,000	0	3,000	
212	4091	Comeland	150	4,000	51	152	139	1,516	7,566	1,530	398	789	5,644	35,711	0	4,367	0	4,367	0	4,367	
213	4101	DUN - Divine Street	0	7,650	125	266	243	2,647	2,381	13,097	2,908	965	1,378	11,638	55,965	0	4,452	0	4,452	0	4,452
214	4112	Erwin	0	3,400	347	163	149	1,620	1,670	7,630	1,780	510	843	6,028	40,673	0	3,800	0	3,800	0	3,800
240	4113	Linden - Parker's Grove	0	330	19	55	51	550	542	2,518	605	144	267	2,048	15,489	0	0	0	0	0	0
215	4114	Erwin-Linden Parker's Grove Charge	0	3,730	365	218	199	2,212	10,348	2,384	654	1,130	8,076	56,762	0	3,800	0	3,800	0	3,800	
216	4121	FAY - Camp Ground	0	26,413	161	445	407	4,432	4,324	17,237	4,869	1,256	2,307	16,494	71,513	35,498	5,000	2,800	2,800	7,500	
217	4131	FAY - Christ	0	985	73	64	58	635	1,503	7,383	698	955	331	4,960	36,351	0	3,429	0	3,429	0	3,429
218	4141	FAY - Calbreth Memorial	0	0	38	110	101	1,096	1,560	7,346	1,204	287	570	4,077	38,160	0	2,908	0	2,908	0	2,908
219	4151	FAY - Gardeners	0	0	76	225	205	2,028	1,826	2,459	897	1,165	8,329	46,461	0	2,700	0	2,700	0	2,700	
220	4161	FAY - Trinity	0	500	49	15	14	153	1,409	3,575	168	377	80	1,286	34,500	0	0	0	0	0	0
221	4171	FAY - Harry Hooper	300	350	30	29	27	292	1,536	7,528	320	231	152	951	38,883	0	2,000	0	2,000	0	2,000
222	4181	FAY - Hay Street	0	25,673	264	697	638	6,951	2,380	12,319	6,637	2,039	3,619	27,279	60,000	0	4,000	0	4,000	0	4,000
223	4191	FAY - Haymount	0	91,661	0	1,360	1,243	13,549	6,245	34,235	14,895	3,954	7,053	50,422	86,729	52,010	5,253	4,000	5,253	9,253	
224	4201	FAY - John Wesley	0	4,500	96	136	124	1,353	1,628	6,347	1,496	742	704	7,985	38,502	0	4,081	0	4,081	0	4,081
225	4211	FAY - Johnson Memorial	0	0	116	74	68	742	1,680	8,469	815	895	388	38,870	0	2,999	0	2,999	0	2,999	
226	4221	FAY - Saint Andrews	0	1,631	158	466	426	4,645	2,190	10,754	5,103	1,218	2,418	17,294	55,864	4,100	3,652	0	3,652	0	3,652
227	4241	FAY - Saint Matthews	0	27,250	0	224	205	2,229	1,648	8,149	2,449	329	1,160	5,172	38,269	0	3,932	0	3,932	0	3,932
228	4251	FAY - Salem	0	100	154	413	378	4,115	3,901	19,129	4,521	1,187	2,142	15,313	60,955	33,000	5,069	3,535	8,604	8,604	
229	4261	FAY - Victory	50	2,530	0	103	94	1,026	1,192	5,433	1,127	289	554	3,732	28,220	0	2,348	0	2,348	0	2,348
230	4281	FAY - Person Street	493	622	29	26	24	258	419	1,973	284	221	134	1,969	10,250	0	852	0	852	0	852
231	4291	FAY - Victory-Person Street Charge	503	3,152	29	129	118	1,284	1,571	7,406	1,411	510	669	5,701	38,470	0	3,200	0	3,200	0	3,200
232	4301	FAY - Wesley Heights	150	585	21	63	58	630	623	0	692	165	328	2,343	13,400	0	2,000	0	2,000	0	2,000
233	4321	Goshen	0	300	15	44	40	439	691	3,263	482	115	228	16,957	0	1,000	0	1,000	0	1,000	
234	4303	Kenner	300	558	30	54	50	543	691	3,263	597	211	283	16,957	0	1,000	0	1,000	0	1,000	
235	4300	Goshen-Kenner Charge	300	858	45	99	92	1,382	6,526	1,079	326	511	3,299	33,914	0	2,000	0	2,000	0	2,000	
236	4311	Hope Mills	750	5,999	130	296	271	2,449	2,296	12,501	3,240	1,003	1,535	12,486	58,407	0	3,200	0	3,200	0	3,200
237	4321	Hopeval	0	2,202	52	153	140	1,525	1,559	7,594	1,675	400	794	5,676	0	3,000	0	3,000	0	3,000	
238	4331	Kipling	300	400	39	115	105	1,146	1,489	4,519	1,259	301	597	4,265	35,306	0	2,875	0	2,875	0	2,875
239	4341	Leslie	0	0	10	30	27	298	602	0	327	78	155	1,113	0	13,537	0	13,537	0	13,537	
240	4351	Lillington	0	1,617	15	46	42	462	1,398	6,739	508	120	241	1,721	33,000	0	2,000	0	2,000	0	2,000
241	4372	Cool Springs	0	0	0	37	34	373	553	1,152	410	214	194	744	12,870	0	1,170	0	1,170	0	1,170
242	4373	Mount Ariel	0	0	12	12	11	117	478	1,152	128	0	61	232	12,870	0	780	0	780	0	780
243	4374	Woodside	0	0	11	34	31	337	345	700	370	86	175	1,253	8,360	0	0	0	0	0	0

Fayetteville District 2004 Table II

[illegible]

Fayetteville District 2004 Table II

Church Number	Church Location Number	Church Name	Travel - Pastor	Travel - Associate	Total Travel	Other cash allowances to/for pastor	Other cash allowances to/for associate(s)	Medical & Life Insurance	Total of lines 68	Diocesan Minister(s) total compensation	Other Staff Compensation	Current Programming Expenses (including Sunday School)	Property Insurance	Current Operating Expenses	Indebtedness, loans, mortgages, etc.	Paid on building & improvements (not including funds borrowed)	Cash sent to District or Conference	Grand Totals
836	4300	Fayetteville District	456	456	0	0	0	0	0	0	0	0	0	0	0	0	0	1,972
202	4031	Anger	4,000	0	4,000	0	0	9,760	9,760	0	27,138	7,385	0	16,474	0	0	584	129,716
205	4022	Unity	330	0	330	0	0	0	0	0	0	1,092	95	3,684	0	374	0	18,910
206	4023	McGee	540	0	540	0	0	174	174	0	0	1,084	1,857	2,084	6,501	21,240	0	43,303
204	4026	Clinton Circuit	870	0	870	0	0	174	174	0	0	3,076	2,668	3,972	6,501	21,614	0	62,904
208	4031	CLIN - First	0	0	0	22	0	6,408	6,430	0	10,139	13,343	9,138	70,118	0	26,383	3,300	389,123
207	4041	CLIN - Grace	4,800	0	4,800	0	0	9,170	9,170	0	20,123	51,500	4,655	16,043	39,462	6,377	1,357	184,338
208	4031	Coats	6,000	0	6,000	200	0	0	200	0	5,600	7,700	3,500	19,970	0	10,000	213	81,426
209	4031	Chaires	0	0	0	0	0	0	0	0	1,780	597	1,162	1,753	0	0	0	11,863
210	4071	Cokesbury	4,500	0	4,500	2,340	0	0	2,340	0	100	2,436	1,121	4,270	0	394	0	38,028
211	4031	Cotton	3,200	0	3,200	125	0	0	125	0	4,070	6,722	739	7,647	0	7,000	115	40,370
212	4031	Combeband	413	0	413	400	0	10,286	10,686	0	18,140	4,816	2,500	21,171	0	8,461	846	140,376
213	4101	DUN - Divine Street	4,678	0	4,678	966	0	9,622	10,588	0	71,036	10,564	7,647	55,587	0	9,000	2,897	297,700
214	4112	Enwin	3,255	0	3,255	500	0	9,634	10,334	0	9,030	7,200	5,100	21,600	0	2,500	785	135,604
240	4113	Linden - Parker's Grove	0	0	0	0	0	0	0	0	1,686	677	12,562	0	0	702	0	40,883
410	Erwin-Linden	Parker's Grove	3,255	0	3,255	500	0	9,634	10,334	0	9,030	6,686	5,777	34,382	0	2,500	1,487	176,487
215	4121	FAY - Camp Ground	6,038	3,000	9,038	100	60	19,665	19,628	0	90,490	30,127	6,201	67,762	7,942	25,281	3,000	461,245
216	4131	FAY - Christ	3,000	0	3,000	0	0	9,621	9,621	0	15,725	1,977	7,460	19,364	11,758	1,820	1,395	130,680
217	4141	FAY - Calbreth Memorial	3,233	0	3,233	666	0	9,834	10,500	0	10,715	5,047	2,628	9,426	7,589	3,843	860	115,406
218	4151	FAY - Gardens	3,000	0	3,000	0	0	9,834	9,834	0	24,292	8,783	4,354	14,386	8,803	19,507	1,100	179,770
230	4161	FAY - Trinity	3,000	0	3,000	0	0	4,826	4,826	0	14,285	1,950	5,500	20,635	83,104	2,000	500	179,633
220	4171	FAY - Harry Hoiser	3,000	0	3,000	400	0	9,834	10,234	0	1,600	7,600	1,065	14,500	12,000	1,500	100	103,549
221	4181	FAY - Hay Street	4,000	0	4,000	1,000	0	10,741	11,741	0	130,889	40,180	15,891	41,976	0	65,741	2,767	500,864
222	4191	FAY - Haymount	7,725	4,689	12,414	968	248	81,493	82,310	0	37,889	74,530	27,667	148,487	227,572	240,522	7,404	1,627,180
223	4201	FAY - Johnson Memorial	3,929	0	3,929	1,436	0	9,621	11,057	0	6,138	2,700	107,689	500	17,408	980	223,479	
224	4211	FAY - Johnson Memorial	2,683	0	2,683	527	0	5,273	5,800	0	19,324	9,570	1,561	26,668	13,626	5,215	0	151,137
227	4241	FAY - Saint Andrews	2,923	0	2,923	4,273	0	9,622	13,895	0	61,588	38,805	8,960	73,863	0	21,205	0	363,380
228	4251	FAY - Saint Matthews	4,966	0	4,966	200	0	8,604	8,804	0	13,654	6,492	3,932	25,905	9,000	32,855	1,575	209,092
229	4261	FAY - Salem	6,075	5,298	11,313	1,089	487	24,576	26,152	0	55,279	38,459	9,621	74,026	0	81,857	2,930	470,949
229	4282	FAY - Victory	2,028	0	2,028	0	0	7,215	7,215	0	6,240	4,332	1,877	6,721	0	1,049	966	81,112
226	4283	FAY - Person Street	738	0	738	0	0	2,620	2,620	0	4,825	2,375	2,137	6,626	0	460	38,292	0
420	FAY - Victory	Person Street	2,766	0	2,766	0	0	9,835	9,835	0	10,885	6,707	4,014	13,347	0	1,049	1,428	119,404
232	4291	FAY - Wesley Heights	2,400	0	2,400	200	0	0	200	0	4,000	1,735	1,774	7,880	0	6,535	1,086	49,772
233	4302	Goshen	1,800	0	1,800	0	0	107	107	0	2,939	6,616	9,300	0	0	345	48,064	0
234	4303	Keener	1,800	0	1,800	0	0	107	107	0	2,054	1,842	6,837	0	0	400	41,794	0
430	Goshen-Keener	Change	3,600	0	3,600	0	0	213	213	0	4,939	8,458	16,137	0	0	745	89,858	0
235	4311	Hope Mills	3,966	0	3,966	107	0	10,359	10,466	0	55,900	17,450	39,500	42,400	60,141	7,213	1,339	359,145
236	4321	Hopewell	4,062	0	4,062	300	0	9,834	10,134	0	10,220	3,000	13,501	0	11,311	1,642	121,009	0
237	4331	Kipling	2,009	0	2,009	206	0	6,596	6,762	0	3,839	2,576	10,406	0	0	0	84,377	0
238	4341	Leslie	4,410	0	4,410	0	0	0	0	0	1,200	1,728	606	2,718	0	14,183	0	42,210
239	4351	Lillington	3,000	0	3,000	135	0	9,834	9,969	0	16,233	1,280	4,929	15,141	6,000	7,923	2,101	117,183
241	4372	Cool Springs	0	0	0	0	0	853	853	0	1,800	1,700	7,800	0	0	250	31,433	0
242	4373	Mount Ariel	1,170	0	1,170	0	0	853	853	0	1,150	950	4,850	0	0	400	26,834	0
243	4374	Woodside	0	0	0	0	0	0	0	0	945	660	2,500	0	0	0	17,141	0



Fayetteville District 2004 Table II

[illegible]

**Goldsboro District 2004 Table I**

Church Number	Church Location Number	Church Name	Pastor's Preferred Name	Pastor's Last Name	GCPA Church Number	Old Conference Church Number	County	Total full members reported at close of 2003	Received this year on Confession of Faith	Received this year by Restored Churches	a Received from other denominations	Removed by Charge Conference	Withdrawn	n Total removed or withdrawn	Removed by transfer to other UMC	Removed by other denominations	Removed by Death	Y Asian	Y African American	I Hispanic	N Native American	P Pacific Islander	W White	R Male	R Female	Total Membership at end of 2004	Average Worship Attendance	
937	5900	Goldsboro District	Mike Gilbert		871068	600		0	0	0	0	0	0	0	0	0	0	0	0	0	0	0	0	0	0	0		
265	5911	Benson	Arthur Hansen		457063	601.2	Johnston	369	1	0	3	4	0	0	0	0	7	0	0	0	0	0	0	356	169	190	359	102
267	5923	Benson	T. C. West		454641	602	Wayne	133	0	0	0	0	0	0	0	0	0	0	0	0	0	0	130	59	71	130	57	
322	5923	Walker Memorial	T. C. West		455793	643.3	Wayne	193	4	0	0	0	0	0	0	0	0	0	0	0	0	0	0	101	45	56	101	71
5900	Benson-Walker Memorial Charge							234	4	0	0	0	0	0	0	0	0	0	0	0	0	0	231	104	127	231	131	
268	5931	Bethel	Jim Williams		454865	622.2	Wayne	197	16	0	1	2	0	0	0	0	2	0	0	0	0	1	168	90	78	168	100	
269	5941	Brogden	Shirley Naid		455703	604.2	Wayne	168	5	2	0	6	0	1	0	0	1	0	0	0	0	0	164	84	107	165	101	
271	5952	Browning	Lily Chou		455532	605.2	Sampson	133	0	2	1	0	0	2	0	0	0	0	0	0	0	0	127	54	75	128	60	
272	5953	Smith Chapel	Lily Chou		455510	605.3	Wayne	140	5	0	0	0	0	0	0	0	0	0	0	0	0	0	136	68	74	139	62	
5950	Browning-Smith Chapel Charge							273	6	0	2	1	0	2	1	3	6	2	0	0	0	0	263	119	149	268	112	
273	5961	Saima. Egleston Memorial	Buch Kuffman		455441	635	Johnston	393	4	0	0	4	0	0	1	0	0	0	0	0	0	0	394	162	217	399	125	
274	5971	Eureka	Bobby Fletcher		454737	607.2	Wayne	190	3	0	1	2	0	0	1	0	0	0	0	0	0	0	192	84	108	192	87	
277	5981	Falcon	Charles Rullins		454601	608.2	Duplin	154	12	10	0	0	0	0	0	0	0	0	0	0	0	0	172	69	103	172	80	
278	5991	Four Oaks	Joey Tow		454867	609	Johnston	262	5	0	1	4	0	1	1	2	0	0	0	0	0	0	296	154	143	297	124	
280	5101	Fremont	Marri Armstrong		454860	610	Wayne	382	0	0	1	0	0	0	0	1	0	0	0	0	0	0	376	178	201	379	124	
283	5112	Friendship	Robert Sandy		454360	640.2	Duplin	37	0	0	0	0	0	0	0	0	0	0	0	0	0	0	38	13	25	38	12	
281	5113	Unity	Robert Sandy		454776	640.4	Duplin	81	0	0	2	0	0	0	0	2	0	0	0	0	0	0	81	33	46	81	45	
5110	Friendship-Unity Charge							118	0	0	2	0	0	0	0	2	0	0	0	0	0	0	119	46	73	119	57	
282	5121	Gains Chapel	Jerry Michal		455053	611	Wayne	154	9	0	4	2	0	0	1	0	1	0	0	0	0	0	164	75	92	167	118	
283	5131	G.D. - Daniels Memorial	Glen Everett		454960	613	Wayne	471	3	0	2	3	0	0	11	0	131	1	0	0	0	0	336	141	166	337	158	
284	5141	G.D. - Jefferson	Doug Johnson		454971	634.2	Sampson	158	0	0	0	2	0	0	0	1	0	0	0	0	0	0	151	65	91	156	70	
285	5151	G.D. - New Hope	Hunter Preston		455656	615	Wayne	380	2	1	6	4	0	0	1	0	4	0	0	0	0	0	390	178	213	391	100	
286	5161	G.D. - Pine Forest	Billy Olsen		455248	616	Wayne	537	0	0	0	0	0	0	0	0	0	0	0	0	0	0	517	228	289	517	178	
287	5171	G.D. - Pine Forest	Jerry Jackson		455326	617	Wayne	445	9	1	4	0	0	0	3	2	19	0	0	0	0	0	454	199	257	458	198	
288	5181	G.D. - Rones Chapel	Clart Barfield		455508	603.3	Duplin	230	0	0	0	0	0	0	0	0	0	0	0	0	0	0	228	100	128	228	110	
289	5191	G.D. - Saint Luke	David Harvin		454982	618	Wayne	582	4	0	3	0	0	0	0	1	2	5	0	0	0	0	578	263	321	584	201	
290	5201	G.D. - Saint Paul	Homor E Morris		455007	619	Wayne	1,142	15	0	7	0	0	2	9	7	16	0	0	0	0	0	1,130	498	632	1,130	259	
291	5211	G.D. - Salem	Neal Wingfield		455006	620	Wayne	215	0	0	5	0	0	0	2	1	7	0	0	0	0	0	216	100	116	216	94	
292	5221	Hickory Grove	Jim Toslo		455190	621.2	Lenoir	176	0	0	0	0	0	0	2	3	0	0	0	0	0	0	168	68	100	168	80	
294	5231	Antioch	Henry Lee		454856	606.2	Johnston	94	2	0	0	1	0	0	0	2	3	0	0	0	0	0	94	42	52	94	54	
296	5242	Kenansville	Dave Amon		454754	623.2	Duplin	47	3	0	0	2	0	0	0	0	0	0	0	0	0	0	51	17	35	52	22	
371	5243	Belleville	Dave Amon		456412	746	Duplin	62	0	0	0	0	0	0	0	0	0	0	0	0	0	0	59	33	26	59	34	
5240	Kenansville Parish							109	3	0	0	2	0	0	0	2	0	0	0	0	0	0	110	50	61	111	56	
300	5252	Buchhorn	Mike Leburg		455111	624.2	Wilson	147	0	0	0	0	0	0	0	0	2	0	0	0	0	0	147	70	77	147	86	
301	5253	Kenly	Mike Leburg		455100	624.3	Johnston	117	1	0	0	0	0	0	0	0	2	0	0	0	0	0	116	53	63	116	55	
5250	Kenly-Buchhorn Charge							264	1	0	2	0	0	0	0	0	0	0	0	0	0	0	263	123	140	263	141	
302	5261	La Grange	Ben Sims		455122	626	Lenoir	156	2	0	1	2	0	0	0	0	4	0	0	0	0	0	154	84	74	158	50	
305	5271	Magnolia	Ron Rivenbark		454732	627.4	Duplin	103	0	0	0	0	0	0	0	0	1	0	0	0	0	0	102	46	56	102	39	
307	5282	Fellowship	Hoble Burnsade		455270	628.2	Johnston	92	0	0	0	0	0	0	0	0	0	0	0	0	0	0	88	32	56	88	41	
308	5283	Micro	Hoble Burnsade		455133	628.3	Johnston	38	0	0	0	0	0	0	0	0	0	0	0	0	0	0	38	11	27	38	16	
5280	Micro-Fellowship Charge							130	0	0	0	0	0	0	0	0	4	0	0	0	0	0	126	43	83	126	57	
309	5291	Mt. Olive: First	Dennis Draper		455166	630	Wayne	392	0	0	1	0	0	0	2	0	6	0	0	0	0	0	394	170	216	394	81	
310	5301	Mount Carmel	Dave Hollowell		455235	631.2	Wayne	167	2	0	3	1	0	0	0	1	3	0	0	0	0	0	169	55	114	169	102	
312	5312	First	Sandy Schaller		455268	632.2	Johnston	95	4	0	0	0	0	0	0	0	1	0	0	0	0	0	98	42	56	98	50	

**Goldsboro District 2004 Table I**

313	5313 Sanders	Sandy Schaller	455394	Johnston	134	0	0	1	0	0	2	2	0	0	1	0	0	0	0	0	132	50	82	132	35
<b>5310 Pinelevel: First - Sanders Charge</b>																									
314	5321 Princeton	Reggie Ponder	455304	Johnston	229	4	0	1	0	0	2	2	0	0	2	0	0	0	0	0	230	92	138	230	85
315	5331 Rose Hill	Jan Hill	455383	Duplin	275	5	0	0	0	0	0	0	0	0	7	0	0	0	0	0	232	90	142	232	90
316	5341 Saulton	Rick Ward	455292	Wayne	328	4	0	1	4	0	0	0	12	15	2	0	0	0	0	0	274	130	144	274	87
318	5351 Seven Springs	Terry Hobbs	455463	Wayne	94	0	0	0	0	0	0	0	0	0	11	0	0	0	0	0	308	136	172	308	132
319	5361 SMT - Asbury	Bobby Smith	455213	Johnston	83	0	0	3	3	0	0	0	1	1	1	0	0	0	0	0	83	32	51	83	58
320	5371 SMT - Centenary	Robert Flynn	455485	Johnston	1,106	4	1	8	3	40	8	48	11	7	150	0	1	0	2	0	903	385	521	906	240
396	5381 Webb Chapel	Joann Turner	456764	Lenoir	173	9	0	1	2	0	0	0	0	5	0	0	0	0	0	0	180	78	102	180	62
323	5401 Wallace	Refus Butler	455565	Duplin	307	4	0	2	0	0	0	0	2	1	1	0	0	0	0	0	309	128	181	309	114
324	5411 Warsaw	Henry Swanzey	455601	Duplin	243	4	0	0	0	0	0	0	2	3	5	0	0	0	0	0	237	103	134	237	68
326	5421 Westwood	Donald Stewart	454710	Wayne	283	0	0	0	0	0	0	0	0	3	4	0	0	3	0	0	273	130	146	276	115
327	5432 Elizabeth	Steve Hall	457393	Johnston	123	0	1	1	0	0	0	0	2	0	3	0	0	0	1	1	119	51	69	120	52
328	5433 Whitley Memorial	Steve Hall	455257	Johnston	95	2	0	0	0	0	0	0	4	0	0	0	0	0	0	0	93	29	64	93	41
<b>5430 Whitley-Elizabeth Charge</b>																									
329	5441 Zion	Anne Sims	455576	Wayne	163	8	0	3	1	1	0	1	0	0	2	0	0	0	0	0	172	80	92	172	75
270	5451 Falling Creek	Craig Langston	454823	Wayne	113	1	0	3	0	0	0	0	1	2	1	0	0	0	0	0	113	45	68	113	63
317	5461 Bethel: Duplin County	Mark Stephens	455188	Duplin	104	0	0	0	0	0	0	0	0	0	2	0	0	0	0	0	102	43	59	102	45
325	5471 Ebenezer	Rose Hicks	455645	Wayne	149	0	0	0	2	0	0	0	0	0	2	0	0	0	0	0	149	62	87	149	65
306	5482 Turkey	Lindy Jones	455554	Sampson	27	0	0	0	0	0	0	0	0	0	0	0	0	0	0	0	27	14	13	27	17
303	5483 Carlton	Lindy Jones	454377	Duplin	76	0	0	0	0	0	0	0	0	0	0	0	0	0	0	0	75	36	39	75	6
311	5491 Saint Joseph	Bryan Huffman	455224	Wayne	183	0	0	2	0	0	0	2	2	3	1	0	0	0	0	0	177	74	103	177	87
266	5501 Elevation	Ron Gurganus	457198	Johnston	129	2	0	0	6	0	0	0	2	0	2	0	0	0	0	0	133	52	81	133	81
304	5531 Chanty	Linda Grider	455155	Duplin	24	3	1	0	0	0	0	0	0	0	0	0	0	0	0	0	28	9	19	28	20
276	5542 Lebanon	Bill Creech	454891	Wayne	64	4	0	0	0	0	0	0	0	0	1	0	0	0	0	0	67	27	40	67	38
275	5543 Yalverton	Bill Creech	454798	Wayne	48	5	0	2	0	0	0	0	0	0	2	0	0	1	0	0	52	21	32	53	26
295	5562 Corinth	Rose Licht	454878	Johnston	178	0	0	0	0	0	0	0	1	1	1	0	0	0	0	0	175	81	94	175	49
245	5563 Ebenezer	Rose Licht	455350	Johnston	64	2	0	0	5	0	0	0	0	0	0	0	0	0	0	0	71	32	39	71	37
<b>5560 Corinth-Ebenezer Charge</b>																									
297	5582 Sarecta	Tuck Bounds	455428	Duplin	65	3	0	0	1	0	0	0	0	1	1	0	0	0	0	0	66	24	42	66	55
298	5583 Wesley	Tuck Bounds	455474	Duplin	45	3	0	0	2	0	0	0	0	0	3	0	0	0	0	0	49	27	47	49	40
299	5592 Woodland	Vernon Brown	455691	Duplin	114	1	0	0	0	0	0	0	0	0	3	0	0	0	0	0	112	65	47	112	75
372	5593 Pink Hill	Vernon Brown	455281	Lenoir	113	0	0	0	0	0	3	0	3	0	0	0	0	0	0	0	110	51	59	110	40
<b>Goldsboro District Totals</b>																									
			13,371	167	21	78	77	51	16	67	86	74	467	7	20	14	8	3	13,468	5,542	7,578	13,520	5,296		

**Goldsboro District 2004 Table 1**

Church Number	Church Location Number	Church Name	Number baptized this year (all ages)	Preparatory members under 19 (all)	Number on constituency roll	Total enrolled in confirmation classes in 2004	Number of leaders (teachers, administrators, etc.)	Children (birth through 6th grade) all classes & groups (include nursery)	Youth (7th grade through high school) all classes & groups (include home members)	Adults (post high school) in all classes & groups (include home members)	Total Church School Membership (all lines 15-18 inclusive)	Average attendance in Sunday School	Ave. Attendance in Accountability Groups	Ave. Attendance in Mission and Ministry Groups	Ave. Attendance in Support Groups - Children	Ave. Attendance in Support Groups - Youth	Ave. Attendance in Support Groups - Adults	Ave Attendance in short-term classes	Sunday School members joining on profession of faith	Membership in Chartered UMM	Paid on projects of UMM	Membership in UMW	Paid on projects of UMW	Membership in UMYF	Paid on projects of UMYF			
837	5000	Goldsboro District	0	12	62	14	62	68	11	10	19	20	42	22	28	236	24	24	22	20	27	29	0	36	15			
265	5011	Benton	2	25	20	0	21	40	0	0	180	63	0	0	0	0	0	0	0	0	0	0	0	0	0			
265	5011	Benton	1	15	0	0	5	7	40	31	47	24	0	18	0	0	0	0	0	0	45	52	1,814	31	0			
267	5020	Boston	3	15	0	0	15	7	0	37	64	33	16	16	0	0	0	0	0	0	0	0	0	0	0			
322	5025	Walker Memorial	4	30	0	0	12	22	9	68	111	57	16	34	0	0	0	0	0	0	0	0	0	0	0			
268	5020	Boston-Walker Memorial Charge	13	41	0	0	14	30	10	71	123	68	0	0	0	0	0	0	0	0	0	38	2,858	0	0			
268	5031	Battal	3	41	69	0	13	13	13	38	79	54	12	0	0	0	0	0	0	0	10	225	39	691	21			
269	5041	Brogden	2	22	27	0	8	12	2	49	71	35	0	4	0	0	0	0	0	0	14	200	37	1,157	0			
271	5032	Brownings	5	19	51	0	14	25	13	67	114	35	0	0	0	0	0	0	0	0	0	0	0	0	0			
272	5033	Smith Chapel	7	41	38	0	22	32	15	116	185	70	6	4	0	0	0	0	0	0	44	200	61	1,819	19			
273	5030	Brownings-Smith Chapel Charge	6	60	10	5	23	45	50	53	171	62	62	26	0	0	0	0	0	0	27	0	56	0	35	0		
274	5001	Sanna, Edgerton Memorial	6	12	10	4	9	13	9	40	71	43	22	7	0	0	0	0	0	0	12	16	608	31	1,370	71		
277	5001	Faison	6	20	20	9	10	24	8	25	67	29	3	0	0	0	0	0	0	0	15	125	15	125	12			
278	5031	Four Oaks	9	42	0	0	18	49	20	45	132	60	0	14	0	0	0	0	0	0	13	1,260	75	9,382	12			
279	5101	Fremont	0	48	36	0	18	25	31	108	162	85	17	12	0	0	0	0	0	0	22	3,171	58	581	26	0		
280	5112	Friendship	0	0	0	0	1	0	0	10	11	6	0	0	0	0	0	0	0	0	0	0	0	0	0	0		
281	5113	Unity	0	14	15	0	11	20	4	25	59	37	6	0	0	0	0	0	0	0	0	0	0	0	0	0		
282	5110	Friendship-Unity Charge	0	14	15	0	11	20	4	35	70	43	6	0	0	0	0	0	0	0	0	0	0	0	0	0		
283	5121	Garris Chapel	13	28	0	11	20	30	8	79	137	76	0	30	0	0	0	0	0	0	30	2	19	147	88	3,500	27	
283	5131	GLO - Daniels Memorial	3	29	0	0	21	22	20	80	143	69	0	0	0	0	0	0	0	0	12	0	14	1,280	34	2,677	6	
284	5141	GLO - Jefferson	0	13	0	0	8	11	4	33	56	35	0	0	0	6	0	0	0	0	14	1,400	15	2,000	15	280		
285	5151	GLO - New Hope	4	19	18	0	14	20	12	52	98	57	8	0	20	8	24	10	0	0	14	2,400	33	2,274	41	0		
286	5161	GLO - Pine Forest	3	23	21	9	17	15	22	61	115	96	21	0	0	0	0	0	0	0	45	6,816	33	2,274	41	0		
287	5171	GLO - Providence	11	50	130	4	27	35	30	225	317	168	50	0	0	0	0	0	0	0	28	320	75	444	29	0		
288	5181	GLO - Rones Chapel	0	15	38	0	20	25	6	65	116	90	0	12	0	0	0	0	0	0	10	5	8	0	34	860	12	0
289	5191	GLO - Saint Luke	10	45	61	0	20	35	15	148	218	95	37	35	0	0	0	0	0	0	30	1,000	70	2,165	20	500		
290	5201	GLO - Saint Paul	12	109	39	0	43	54	32	140	269	118	60	70	97	12	58	60	10	45	7,507	151	3,328	67	3,188			
291	5211	GLO - Salem	0	32	52	0	8	7	3	53	71	44	0	0	0	0	0	0	0	0	20	450	20	1,295	0	0		
292	5221	Hickory Grove	2	9	0	0	7	8	3	30	48	40	0	15	0	0	0	0	0	0	0	0	0	0	0	0		
293	5231	Antioch	2	6	18	0	8	13	16	25	62	28	0	0	0	0	0	0	0	0	0	0	17	400	2	0		
296	5242	Kenansville	4	2	3	0	6	3	0	6	15	12	0	0	0	0	0	0	0	0	0	7	250	0	0	0		
371	5243	Beaville	1	8	0	0	3	0	2	6	11	8	0	0	0	0	0	0	0	0	19	0	6	150	5	0		
5240	Kenansville Parish	5	10	3	0	9	3	2	12	26	20	0	0	0	0	0	0	0	0	0	7	0	13	400	5	0		
300	5252	Buchhorn	1	23	21	0	11	34	3	73	121	64	0	3	0	0	0	0	0	0	32	455	41	3,250	0	0		
301	5253	Kenly	2	9	15	0	10	11	11	52	84	38	3	2	0	0	0	0	0	0	16	250	40	1,700	16	400		
320	5250	Kenly-Buchhorn Charge	3	32	36	0	21	45	14	125	205	102	3	5	0	0	0	0	0	0	1	48	705	81	4,950	16	400	
302	5261	La Grange	2	8	0	0	21	12	7	30	70	26	4	0	0	0	0	0	0	0	2	19	925	15	226	6	100	
305	5271	Magnolia	0	5	0	0	5	8	0	38	51	35	11	15	0	0	0	0	0	0	12	1,150	12	3,800	0	0		
307	5282	Fellowship	0	9	20	0	22	4	3	65	94	33	0	0	0	0	0	0	0	0	0	0	0	29	107	0	0	
308	5283	Micro	0	1	5	0	2	3	2	14	21	0	0	0	0	0	0	0	0	0	0	0	0	0	0	0	0	
5280	Micro-Fellowship Charge	0	10	25	0	24	7	5	79	115	33	0	5	0	0	0	0	0	0	0	0	0	0	29	107	0	0	
309	5291	Mt. Olive: First	1	35	0	0	11	6	18	58	93	40	0	14	0	10	0	0	0	0	12	0	0	47	398	18	0	
310	5301	Mount Carmel	2	19	0	3	12	13	9	96	90	63	0	0	0	0	0	0	0	0	8	304	27	125	13	300		
312	5312	First	7	5	29	4	4	1	5	19	29	16	0	0	0	0	0	0	0	0	1	8	0	17	597	12	750	

**Goldsboro District 2004 Table I**

313	5313 Sanders	0	10	22	0	5	5	7	64	91	46	0	0	0	0	0	0	5	0	12	225	22	354	8	2,185	
	<b>5310 Pinelevel- First - Sanders Charge</b>	<b>7</b>	<b>15</b>	<b>51</b>	<b>4</b>	<b>9</b>	<b>6</b>	<b>12</b>	<b>64</b>	<b>91</b>	<b>46</b>	<b>0</b>	<b>0</b>	<b>0</b>	<b>0</b>	<b>0</b>	<b>0</b>	<b>14</b>	<b>1</b>	<b>20</b>	<b>225</b>	<b>39</b>	<b>951</b>	<b>20</b>	<b>2,935</b>	
314	5321 Princeton	0	35	19	0	25	34	17	106	182	80	75	50	0	0	0	0	10	20	0	25	640	35	1,668	25	300
315	5331 Rose Hill	8	40	21	5	34	30	18	67	149	51	6	0	0	0	0	0	4	32	5	12	30	42	175	26	2,385
316	5341 Saulston	2	35	85	4	14	46	14	136	210	85	10	20	0	0	0	0	60	4	20	0	0	0	0	14	350
318	5351 Seven Springs	0	15	29	0	11	13	4	33	61	30	0	19	0	0	0	0	23	0	0	0	0	0	0	5	0
319	5361 SMT - Aabury	0	2	0	0	5	3	0	16	24	15	0	0	0	0	0	0	12	0	11	0	18	0	0	0	0
320	5371 SMT - Centenary	15	120	124	0	50	84	49	169	352	170	45	30	0	0	0	0	10	39	5	35	2,468	96	7,350	45	0
396	5381 Webb Chapel	4	17	18	10	18	17	6	37	78	44	8	6	0	0	0	0	3	8	13	9	10	3,730	20	709	8
323	5401 Wallace	0	46	0	4	18	25	23	96	162	74	0	0	0	0	0	0	112	0	18	392	60	740	16	216	
324	5411 Warsaw	0	23	14	3	14	26	18	92	150	43	38	18	0	0	0	0	30	3	28	2,323	45	3,196	14	200	
326	5421 Westwood	0	30	0	0	34	30	16	47	127	100	9	24	1	3	64	12	0	31	2,000	38	2,500	11	500		
327	5432 Elizabeth	0	20	8	0	8	12	2	41	63	38	6	7	0	0	0	0	6	0	7	2,167	13	1,241	0	0	
328	5433 Whitley Memorial	2	1	7	1	6	0	0	28	34	19	6	9	0	0	0	0	6	0	12	1,650	32	2,875	0	0	
	<b>5430 Whitley-Elizabeth Charge</b>	<b>2</b>	<b>21</b>	<b>15</b>	<b>1</b>	<b>14</b>	<b>12</b>	<b>2</b>	<b>69</b>	<b>97</b>	<b>57</b>	<b>12</b>	<b>16</b>	<b>0</b>	<b>0</b>	<b>0</b>	<b>15</b>	<b>8</b>	<b>20</b>	<b>0</b>	<b>12</b>	<b>0</b>	<b>8</b>	<b>0</b>	<b>0</b>	
329	5441 Zion	7	32	16	5	13	28	4	50	95	55	0	0	0	0	0	0	23	38	0	17	300	24	627	10	900
270	5451 Falling Creek	0	0	0	0	13	12	8	43	76	43	36	31	0	0	0	0	1	0	0	0	0	15	238	7	100
317	5461 Bethel Duplin County	0	9	5	0	10	6	7	36	59	30	0	0	0	0	0	0	0	0	12	500	38	600	0	0	
325	5471 Ebenezer	0	0	0	0	22	7	0	33	62	27	0	33	0	0	0	0	0	0	0	0	0	0	0	0	0
306	5482 Turkey	0	0	0	0	3	4	0	5	12	12	12	0	0	0	0	0	0	0	0	0	0	0	0	0	0
303	5483 Canton	0	4	0	0	1	0	0	4	5	4	0	0	0	0	0	0	0	0	0	0	0	0	0	0	0
311	5491 Saint Joseph	1	26	0	5	11	19	12	35	77	51	4	25	0	0	0	0	16	0	10	50	15	1,914	18	0	
266	5501 Elevation	2	9	48	0	10	25	17	57	109	51	15	0	0	0	0	0	13	0	0	8	62	16	373	48	5,000
304	5531 Charity	2	3	0	0	3	1	2	21	27	8	0	0	0	0	0	0	0	0	0	0	0	0	0	2	0
276	5542 Lebanon	7	4	0	0	5	14	0	28	47	17	6	5	0	8	0	6	0	0	0	0	14	776	8	2,188	
275	5543 Yalverton	6	1	0	0	1	0	3	10	14	10	6	0	0	0	0	5	0	0	0	0	0	0	0	0	0
295	5562 Corinth	0	10	0	2	5	9	2	25	41	15	0	10	0	0	0	0	3	2	0	0	25	1,249	0	300	
245	5563 Ebenezer	4	8	0	2	2	3	5	20	30	8	0	0	0	0	0	6	2	0	0	0	10	209	3	0	
	<b>5560 Corinth-Ebenezer Charge</b>	<b>4</b>	<b>18</b>	<b>0</b>	<b>4</b>	<b>7</b>	<b>12</b>	<b>7</b>	<b>45</b>	<b>71</b>	<b>23</b>	<b>0</b>	<b>10</b>	<b>0</b>	<b>0</b>	<b>0</b>	<b>9</b>	<b>4</b>	<b>0</b>	<b>0</b>	<b>35</b>	<b>1,458</b>	<b>3</b>	<b>300</b>	<b>0</b>	
297	5582 Sarcia	3	4	17	0	16	20	10	29	75	55	0	0	0	0	0	0	39	0	0	0	26	376	7	0	
298	5583 Wesley	3	6	3	0	8	8	3	30	49	32	10	0	0	0	0	0	30	3	0	0	0	0	2	0	0
299	5592 Woodland	3	21	30	0	10	37	10	45	102	80	5	0	0	0	0	0	10	1	0	0	0	0	12	0	0
372	5593 Pink Hill	0	4	5	0	5	4	2	29	40	25	0	0	0	0	0	6	0	12	125	16	420	0	0	0	
	<b>Goldsboro District Totals</b>	<b>200</b>	<b>1,377</b>	<b>1,149</b>	<b>90</b>	<b>871</b>	<b>1,207</b>	<b>698</b>	<b>3,320</b>	<b>6,296</b>	<b>3,187</b>	<b>651</b>	<b>614</b>	<b>118</b>	<b>51</b>	<b>284</b>	<b>1,273</b>	<b>96</b>	<b>793</b>	<b>44,130</b>	<b>1,535</b>	<b>75,776</b>	<b>749</b>	<b>24,612</b>	<b>0</b>	

Goldsboro District 2004 Table I

Church Number	Church Location Number	Church Name	Value of Church land, buildings and equipment	Value of church owned parsonages and furniture	Value of other assets	Indebtedness on Items 30, 31, 32 at end of year	Other indebtedness
			32	33	34	35	36
837	5900	Goldsboro District	0	0	0	0	0
265	5911	Benson	1,590,000	210,000	43,500	126,300	0
267	5922	Benson	535,000	90,000	0	0	0
322	5923	Walker Memorial	405,000	0	51,000	0	0
5920		Boston-Walker Memorial Charge	930,000	99,000	51,000	0	0
268	5931	Bethel	700,000	105,000	0	19,000	0
269	5941	Brogden	989,000	54,000	35,297	123,308	5,500
271	5952	Brownings	277,200	123,500	37,000	0	0
272	5953	Smith Chapel	474,500	0	12,000	0	0
5950		Brownings-Smith Chapel Charge	1,201,700	123,500	43,000	0	0
273	5961	Seana, Egerton Memorial	2,500,000	160,000	245,000	170,600	0
274	5971	Eureka	1,041,000	201,000	0	0	0
277	5981	Faison	391,400	81,000	0	4,500	0
278	5991	Four Oaks	1,286,000	126,800	130,000	73,696	0
279	5101	Fremont	1,462,400	172,600	63,000	0	0
280	5112	Friendship	137,000	0	50,000	0	0
281	5113	Unity	323,000	0	10,000	0	0
5110		Friendship-Unity Charge	460,000	0	16,000	236,000	0
282	5121	Gains Chapel	1,113,000	215,000	34,000	0	0
283	5131	GLD - Daniels Memorial	1,800,000	0	0	20,800	0
284	5141	GLD - Jefferson	1,100,000	172,000	0	0	0
285	5151	GLD - New Hope	825,000	115,000	18,083	188,000	0
286	5161	GLD - Pine Forest	1,433,900	118,000	24,000	102,383	0
287	5171	GLD - Providence	1,720,000	285,000	190,805	50,000	0
288	5181	GLD - Rones Chapel	692,000	145,000	14,000	0	0
289	5191	GLD - Saint Luke	1,911,000	140,000	185,000	0	0
290	5201	GLD - Saint Paul	5,071,992	382,808	1,941,804	0	0
291	5211	GLD - Salem	952,200	139,000	65,000	0	0
292	5221	Hickory Grove	385,000	210,000	10,000	0	0
294	5231	Antioch	315,000	0	39,000	0	0
296	5242	Kenansville	335,000	75,000	5,000	0	0
371	5243	Beulville	320,000	0	22,900	0	0
5240		Kenansville Parish	655,000	75,000	27,900	0	0
300	5252	Buckhorn	880,000	0	50,000	0	0
301	5253	Kenly	685,000	170,000	20,000	0	0
5250		Kenly-Buckhorn Charge	1,565,000	170,000	70,000	0	0
302	5261	La Grange	749,900	123,400	35,437	0	0
305	5271	Magrolia	600,000	145,000	25,262	0	0
307	5282	Fellowship	175,000	85,000	10,000	0	1,000
308	5283	Micro	340,000	0	10,500	0	0
5280		Micro-Fellowship Charge	515,000	85,000	20,500	0	1,000
309	5291	Mt. Olive, First	1,836,000	148,500	77,397	107,062	0
310	5301	Mount Carmel	756,100	0	140,600	0	0
312	5312	First	539,430	0	41,509	22,419	0

**Goldsboro District 2004 Table I**

313	5313 Sanders	480,240	115,000	38,412	0	0
	<b>5310 Pinelevel: First - Sanders Charge</b>	<b>1,029,670</b>	<b>115,000</b>	<b>80,921</b>	<b>22,419</b>	<b>0</b>
314	5321 Princeton	750,000	135,000	60,000	0	0
315	5331 Rose Hill	1,836,704	132,500	118,376	0	0
316	5341 Saulton	1,185,000	130,000	180,000	140,000	0
318	5351 Seven Springs	220,000	140,000	72,000	0	0
319	5361 SMT - Abury	965,000	120,000	0	49,000	0
320	5371 SMT - Centenary	3,594,675	188,540	387,989	0	0
396	5381 Webb Chapel	110,000	0	0	0	0
323	5401 Wallace	1,777,464	236,000	0	0	0
324	5411 Warsaw	1,100,000	12,500	45,000	0	0
326	5421 Westwood	920,000	15,000	13,000	0	0
327	5432 Elizabeth	250,000	0	47,000	0	0
328	5433 Whitley Memorial	300,000	135,000	10,000	41,000	0
	<b>5430 Whitley-Elizabeth Charge</b>	<b>550,000</b>	<b>135,000</b>	<b>57,000</b>	<b>41,000</b>	<b>0</b>
329	5441 Zion	180,000	97,500	100,000	0	0
270	5451 Falling Creek	224,450	79,750	0	0	98,322
317	5461 Bethel Duplin County	650,000	0	35,000	0	0
325	5471 Ebenezer	39,750	0	25,000	0	0
306	5482 Turkey	323,000	0	0	0	0
303	5483 Carlton	82,500	0	18,000	0	0
311	5491 Saint Joseph	902,420	207,720	55,000	0	0
266	5501 Elevation	800,000	0	50,051	0	0
304	5531 Charity	250,000	0	3,500	0	0
276	5542 Lebanon	183,000	0	267,283	0	0
275	5543 Yalverton	248,000	0	0	0	0
295	5562 Corinth	400,000	0	0	0	0
245	5563 Ebenezer	342,100	0	0	0	0
	<b>5560 Corinth-Ebenezer Charge</b>	<b>742,100</b>	<b>0</b>	<b>0</b>	<b>0</b>	<b>0</b>
287	5582 Sareda	505,000	0	30,000	0	0
298	5583 Wesley	162,000	0	25,000	0	0
299	5592 Woodland	933,450	0	11,000	0	0
372	5593 Pink Hill	553,000	685,000	9,406	0	0
	<b>Goldsboro District Totals</b>	<b>57,074,375</b>	<b>6,424,118</b>	<b>5,225,799</b>	<b>1,556,256</b>	<b>104,822</b>

Goldsboro District 2004 Table II

Church Number	Church Location Number	Church Name	Pastor's Preferred Name	World Service and Connectional Ministries	Ministerial Ed Fund	Black College Fund	Africa University Fund	Total General Advance Specialists	Youth Service Fund	Human Relations Day	One Great Hour of Sharing	Peace with Justice Sunday	Native American Awareness	World Communion	United Methodist Student Day	Totals Line 42	Conference Advance Specialists	Ten Dollar Club	Higher Education	Health & Welfare Agencies	Local Church Benevolent Disaster Relief Expenditures not remitted to Conference
837	5000	Goldsboro District	Milton Gilbert	0	36	37	38	40	41	42A	42B	42C	42D	42E	42F	42	44	45	46	48	50
265	5011	Benson	Arnell Warren	157	28	0	0	500	0	5	223	5	5	5	5	248	0	230	38	27	0
267	5022	Benson	T. C. West	1,957	246	0	23	100	0	0	150	0	0	0	0	150	183	130	331	231	0
322	5023	Walker Memorial	T. C. West	861	136	40	40	200	0	0	233	0	0	0	0	233	0	0	210	147	0
5020	Benson-Walker Memorial Charge																				
268	5031	Bethel	Jim Williams	2,816	511	0	0	300	0	0	380	0	0	0	0	383	183	130	541	378	0
269	5041	Bowling	Shirley Ward	3,349	608	253	57	119	0	15	0	0	72	40	15	142	0	80	816	571	0
271	5052	Browning	Lily Chou	1,384	251	139	31	0	0	0	60	10	0	0	0	70	139	40	337	238	0
272	5053	Smith Chapel	Lily Chou	1,630	296	138	31	0	0	0	60	10	5	0	5	25	25	398	278	0	0
5050	Browning-Smith Chapel Charge																				
273	5061	Salma Edgerton Memorial	Bluth Huffman	2,609	473	197	62	44	0	0	60	10	5	0	0	75	164	40	735	514	0
274	5071	Eureka	Bobby Fletcher	2,504	454	208	47	0	0	0	126	0	0	0	0	346	372	100	611	427	672
275	5081	Faison	Charles Pullins	1,320	239	160	38	600	0	0	0	0	0	0	0	20	322	225	0	0	0
276	5091	Four Oaks	Joey Yow	4,494	815	339	76	1,146	0	0	246	0	0	125	0	371	196	0	1,096	766	0
279	5101	Friendship	Marlin Armstrong	3,234	587	369	83	0	0	0	0	0	0	0	0	0	143	185	789	552	1,710
280	5113	Unity	Robert Barclay	489	89	37	8	0	0	0	0	0	0	0	0	0	0	0	119	83	0
281	5113	Unity	Robert Barclay	591	107	45	10	0	0	0	0	0	0	0	0	0	0	0	144	101	0
5110	Friendship-Unity Charge																				
282	5121	Garris Chapel	Jerry Mitchell	1,041	189	79	17	0	0	0	100	0	0	0	0	100	0	0	254	177	0
283	5131	GLD - Daniels Memorial	Glenn Everett	5,043	915	409	92	2,010	0	0	100	0	0	0	0	10	1,124	260	1,230	860	0
284	5141	GLD - Jefferson	Doug Johnson	2,918	529	220	49	730	0	0	100	0	0	0	0	100	0	40	712	498	0
285	5151	GLD - New Hope	Hunter Preston	2,967	538	492	110	1,320	0	0	89	32	0	27	0	148	81	150	723	506	0
286	5161	GLD - Pine Forest	Billy Olsen	6,470	1,174	488	109	1,011	0	0	275	0	0	0	0	275	0	0	1,578	1,103	0
287	5171	GLD - Providence	Jerry Jackson	6,504	1,180	554	124	1,500	30	26	146	28	138	37	105	480	504	310	1,586	1,109	287
288	5181	GLD - Rories Chapel	Clark Barfield	2,959	464	0	0	210	0	0	0	0	0	0	0	0	50	80	624	436	0
289	5191	GLD - Saint Luke	David Harvin	3,858	700	100	100	860	0	0	0	0	0	50	0	50	0	380	941	658	0
290	5201	GLD - Saint Paul	Homer E Morris	12,603	2,286	951	213	0	0	299	406	40	107	138	54	1,044	596	800	3,073	2,149	2,940
291	5211	GLD - Salem	Neal Wingfield	6,731	2,801	60	0	0	0	0	115	0	0	0	0	115	0	200	905	633	0
292	5221	Hickory Grove	Jim Tosto	3,710	309	128	31	0	0	0	186	0	0	0	0	186	102	0	415	290	0
294	5231	Antioch	Henry Lee	1,412	256	107	24	100	0	25	25	25	25	110	0	210	171	50	344	241	0
296	5242	Kenansville	Dave Anon	0	0	0	0	0	0	0	35	0	0	0	0	35	0	0	0	0	0
371	5243	Beaufort	Dave Anon	843	153	64	14	350	0	0	0	0	0	79	0	79	345	0	206	144	0
5240	Kenansville Parish																				
300	5252	Buckhorn	Mike Leburg	843	153	64	14	350	0	0	35	0	0	79	0	165	150	0	607	425	500
301	5253	Kenly	Mike Leburg	2,491	452	188	42	0	0	0	130	20	15	0	0	118	73	140	992	249	699
5250	Kenly-Buckhorn Charge																				
302	5261	La Grange	Ben Sims	4,098	743	310	69	0	0	27	221	20	15	0	0	283	223	140	999	699	1,150
305	5271	Magnolia	Roni Riverbark	4,351	789	329	74	1,130	0	0	199	0	0	10	0	209	0	100	1,061	742	565
307	5282	Fellowship	Hobie Burnside	1,857	337	140	31	243	0	37	227	5	0	0	37	307	215	0	453	317	1,748
308	5283	Micro	Hobie Burnside	1,817	330	137	31	0	0	0	124	0	0	0	0	124	0	0	165	115	85
5280	Micro-Fellowship Charge																				
309	5291	Mt. Olive: First	Dennis Draper	2,494	452	191	43	0	0	0	124	0	0	0	0	124	10	0	608	425	555
310	5301	Mount Carmel	David Hollowell	0	0	0	0	40	0	0	201	0	0	0	0	201	1,021	400	0	500	0
5312	First																				
312	5312	First	Sandy Schaller	1,201	218	0	0	0	0	0	0	0	0	0	0	0	30	100	293	205	0



**Goldsboro District 2004 Table II**

313	5313 Sanders	1,330	241	0	0	0	0	0	0	0	0	0	0	0	0	0	0	0	0	324	227	475			
314	<b>5310 Pinelevel: First- Sanders Charge</b>	<b>2,532</b>	<b>459</b>	<b>0</b>	<b>0</b>	<b>0</b>	<b>0</b>	<b>0</b>	<b>0</b>	<b>0</b>	<b>0</b>	<b>0</b>	<b>0</b>	<b>0</b>	<b>0</b>	<b>0</b>	<b>0</b>	<b>0</b>	<b>30</b>	<b>617</b>	<b>432</b>	<b>475</b>			
315	5321 Princeton	918	167	0	0	0	0	0	0	125	0	0	0	0	0	0	0	0	0	201	200	157	0		
316	5331 Rose Hill	0	363	81	2,100	0	50	554	0	0	0	0	0	0	0	0	0	0	0	604	750	160	0		
317	5341 Saulston	4,567	829	414	93	1,000	0	0	46	0	0	0	0	0	0	0	0	0	0	0	1,114	779	0		
318	5351 Seven Springs	2,375	431	149	33	0	0	0	0	0	0	0	0	0	0	0	0	0	0	0	579	405	265		
319	5361 SMT - Asbury	582	106	44	10	0	20	0	0	0	0	20	0	0	0	0	0	0	0	20	60	25	0		
320	5371 SMT - Centenary	11,543	2,094	871	195	0	0	0	100	0	0	0	0	0	0	0	0	0	0	100	417	420	1,968		
321	5381 Webb Chapel	2,193	398	166	37	0	0	0	0	0	0	0	0	0	0	0	0	0	0	0	100	535	374	0	
322	5401 Wallace	3,842	697	290	65	1,000	0	3	53	2	65	253	0	0	0	0	0	0	0	376	20	270	937	655	
323	5411 Wearsaw	2,851	517	213	47	250	0	0	0	0	0	0	0	0	0	0	0	0	0	200	40	695	185	486	
324	5421 Westwood	4,508	818	0	0	934	0	0	0	0	0	0	0	0	0	0	0	0	0	50	660	1,099	769	2,400	
325	5431 Elizabeth	1,384	251	117	26	954	0	0	321	0	0	0	0	0	0	0	0	0	0	321	43	40	338	236	
326	5432 Elizabeth	1,384	251	117	26	954	0	0	321	0	0	0	0	0	0	0	0	0	0	321	43	40	338	236	
327	5432 Elizabeth	1,384	251	117	26	954	0	0	321	0	0	0	0	0	0	0	0	0	0	321	43	40	338	236	
328	5433 Whitley Memorial	1,593	297	134	30	375	0	0	186	0	0	0	0	0	0	0	0	0	0	186	231	90	396	270	
329	<b>5430 Whitley-Elizabeth Charge</b>	<b>2,968</b>	<b>538</b>	<b>251</b>	<b>56</b>	<b>1,329</b>	<b>0</b>	<b>0</b>	<b>507</b>	<b>0</b>	<b>0</b>	<b>0</b>	<b>0</b>	<b>0</b>	<b>0</b>	<b>0</b>	<b>0</b>	<b>0</b>	<b>507</b>	<b>274</b>	<b>130</b>	<b>724</b>	<b>506</b>	<b>400</b>	
330	5441 Zion	2,110	393	159	36	0	0	0	0	0	0	0	0	0	0	0	0	0	0	30	0	0	515	360	0
331	5451 Falling Creek	2,738	497	266	62	200	0	75	32	20	20	7	0	154	281	180	667	467	0	180	667	467	0	0	0
332	5461 Bethel Duplin County	1,394	253	105	24	0	0	0	0	0	0	0	0	0	0	0	0	0	0	0	340	238	0	0	0
333	5471 Ebenezer	0	0	0	0	0	0	0	0	0	0	0	0	0	0	0	0	0	0	0	0	0	0	0	0
334	5482 Turkey	203	37	46	10	0	0	0	0	0	0	0	0	0	0	0	0	0	0	0	49	35	0	0	0
335	5483 Carlton	0	0	0	0	50	0	0	0	0	0	0	0	0	0	0	0	0	0	0	0	0	0	0	0
336	5491 Saint Joseph	2,915	529	245	55	1,031	50	0	0	50	50	50	0	150	600	30	711	487	0	30	711	487	0	0	110
337	5501 Elevation	1,602	291	121	27	0	0	0	0	11	0	0	0	11	0	0	90	391	273	0	90	391	273	0	0
338	5511 Charity	0	0	0	0	0	0	0	0	25	0	0	0	0	0	0	25	0	0	0	0	0	0	0	0
339	5521 Lebron	634	115	48	11	0	0	0	0	0	0	0	0	0	0	0	30	0	155	108	0	0	0	0	0
340	5531 Yvelton	739	134	56	12	0	0	0	0	0	0	0	0	0	0	0	0	180	126	0	0	0	0	0	0
341	5543 Yvelton	1,702	309	110	31	24	0	25	25	0	25	0	0	75	34	0	415	290	0	0	415	290	0	0	0
342	5562 Corinth	249	45	0	0	0	0	0	0	0	0	0	0	0	0	0	0	61	43	0	0	0	0	0	0
343	5563 Ebenezer	249	45	0	0	0	0	0	0	0	0	0	0	0	0	0	0	61	43	0	0	0	0	0	0
344	<b>5560 Corinth-Ebenezer Charge</b>	<b>1,951</b>	<b>354</b>	<b>110</b>	<b>31</b>	<b>24</b>	<b>0</b>	<b>25</b>	<b>25</b>	<b>0</b>	<b>25</b>	<b>0</b>	<b>0</b>	<b>75</b>	<b>34</b>	<b>0</b>	<b>476</b>	<b>333</b>	<b>0</b>	<b>476</b>	<b>333</b>	<b>0</b>	<b>0</b>	<b>0</b>	<b>0</b>
345	5582 Sarcia	808	147	61	14	20	0	0	9	13	0	42	5	40	197	138	200	0	0	0	197	138	200	0	0
346	5583 Wesley	824	150	62	14	325	0	0	160	0	70	30	0	280	25	0	201	141	825	0	201	141	825	0	0
347	5592 Woodland	1,454	264	110	25	20	0	0	35	0	25	25	0	85	30	100	355	248	0	0	300	355	248	0	0
348	5593 Pink Hill	965	175	0	0	0	0	0	0	0	0	0	0	0	0	0	0	0	0	0	100	235	165	0	0
349	<b>Goldshoro District Totals</b>	<b>150,780</b>	<b>27,355</b>	<b>11,094</b>	<b>2,624</b>	<b>20,562</b>	<b>100</b>	<b>587</b>	<b>5,602</b>	<b>234</b>	<b>883</b>	<b>1,019</b>	<b>236</b>	<b>8,622</b>	<b>9,986</b>	<b>6,475</b>	<b>36,765</b>	<b>25,714</b>	<b>18,387</b>	<b>0</b>	<b>0</b>	<b>0</b>	<b>0</b>	<b>0</b>	<b>0</b>

Goldsboro District 2004 Table II

Church Number	Church Location Number	Church Name	Other Benevolences paid directly by local church	Interdenominational Cooperation Fund	General Administration Fund	Jurisdictional Administration Fund	Area & Conference Administration Fund	District Work Fund	Pension & benefit funds remitted to the Pension Board of Pensions	District Superintendents' Fund	Episcopal Fund	Equitable Compensation Fund	Apportioned Ministerial Support	Pastor's base compensation including tax-deferred annuity payments but excluding conference & Gen. Church supplements	Associate(s)' base compensation	Utilities - Pastor	Utilities - Associate	Total Utilities	Travel - Pastor	Travel - Associate
307	5900	Goldsboro District	0	51	0	0	0	0	56	0	16	20	53	0	0	0	689	0	679	0
365	5911	Benson	14,233	0	7	8	56	2,189	8,374	73	584	34	3,980	43,509	0	3,709	0	3,709	2,439	0
366	5912	Benson	1,025	0	69	53	574	180	0	631	151	298	1,335	9,547	0	1,344	0	1,344	3,353	0
367	5923	Walker Memorial	4,071	12	37	33	364	405	0	400	96	190	1,355	8,606	0	1,504	0	1,504	3,450	0
322	5923	Walker Memorial	4,071	12	37	33	364	405	0	400	96	190	1,355	8,606	0	1,504	0	1,504	3,450	0
5020	5920	Beason-Walker Memorial Charge	5,146	12	94	86	939	995	0	1,931	247	489	3,453	18,147	0	2,844	0	2,844	6,943	0
268	5931	Bethel	1,600	0	120	109	1,119	1,438	8,470	1,359	312	930	4,452	38,094	0	3,000	0	3,000	1,371	0
269	5931	Bethel	1,600	0	120	109	1,119	1,438	8,470	1,359	312	930	4,452	38,094	0	3,000	0	3,000	1,371	0
281	5924	Browning	925	49	142	100	1,417	1,712	7,788	1,396	371	738	5,212	35,750	0	2,288	0	2,288	2,134	0
279	5924	Browning	925	49	142	100	1,417	1,712	7,788	1,396	371	738	5,212	35,750	0	2,288	0	2,288	2,134	0
279	5924	Browning	925	49	142	100	1,417	1,712	7,788	1,396	371	738	5,212	35,750	0	2,288	0	2,288	2,134	0
279	5924	Browning	925	49	142	100	1,417	1,712	7,788	1,396	371	738	5,212	35,750	0	2,288	0	2,288	2,134	0
279	5924	Browning	925	49	142	100	1,417	1,712	7,788	1,396	371	738	5,212	35,750	0	2,288	0	2,288	2,134	0
279	5924	Browning	925	49	142	100	1,417	1,712	7,788	1,396	371	738	5,212	35,750	0	2,288	0	2,288	2,134	0
279	5924	Browning	925	49	142	100	1,417	1,712	7,788	1,396	371	738	5,212	35,750	0	2,288	0	2,288	2,134	0
279	5924	Browning	925	49	142	100	1,417	1,712	7,788	1,396	371	738	5,212	35,750	0	2,288	0	2,288	2,134	0
279	5924	Browning	925	49	142	100	1,417	1,712	7,788	1,396	371	738	5,212	35,750	0	2,288	0	2,288	2,134	0
279	5924	Browning	925	49	142	100	1,417	1,712	7,788	1,396	371	738	5,212	35,750	0	2,288	0	2,288	2,134	0
279	5924	Browning	925	49	142	100	1,417	1,712	7,788	1,396	371	738	5,212	35,750	0	2,288	0	2,288	2,134	0
279	5924	Browning	925	49	142	100	1,417	1,712	7,788	1,396	371	738	5,212	35,750	0	2,288	0	2,288	2,134	0
279	5924	Browning	925	49	142	100	1,417	1,712	7,788	1,396	371	738	5,212	35,750	0	2,288	0	2,288	2,134	0
279	5924	Browning	925	49	142	100	1,417	1,712	7,788	1,396	371	738	5,212	35,750	0	2,288	0	2,288	2,134	0
279	5924	Browning	925	49	142	100	1,417	1,712	7,788	1,396	371	738	5,212	35,750	0	2,288	0	2,288	2,134	0
279	5924	Browning	925	49	142	100	1,417	1,712	7,788	1,396	371	738	5,212	35,750	0	2,288	0	2,288	2,134	0
279	5924	Browning	925	49	142	100	1,417	1,712	7,788	1,396	371	738	5,212	35,750	0	2,288	0	2,288	2,134	0
279	5924	Browning	925	49	142	100	1,417	1,712	7,788	1,396	371	738	5,212	35,750	0	2,288	0	2,288	2,134	0
279	5924	Browning	925	49	142	100	1,417	1,712	7,788	1,396	371	738	5,212	35,750	0	2,288	0	2,288	2,134	0
279	5924	Browning	925	49	142	100	1,417	1,712	7,788	1,396	371	738	5,212	35,750	0	2,288	0	2,288	2,134	0
279	5924	Browning	925	49	142	100	1,417	1,712	7,788	1,396	371	738	5,212	35,750	0	2,288	0	2,288	2,134	0
279	5924	Browning	925	49	142	100	1,417	1,712	7,788	1,396	371	738	5,212	35,750	0	2,288	0	2,288	2,134	0
279	5924	Browning	925	49	142	100	1,417	1,712	7,788	1,396	371	738	5,212	35,750	0	2,288	0	2,288	2,134	0
279	5924	Browning	925	49	142	100	1,417	1,712	7,788	1,396	371	738	5,212	35,750	0	2,288	0	2,288	2,134	0
279	5924	Browning	925	49	142	100	1,417	1,712	7,788	1,396	371	738	5,212	35,750	0	2,288	0	2,288	2,134	0
279	5924	Browning	925	49	142	100	1,417	1,712	7,788	1,396	371	738	5,212	35,750	0	2,288	0	2,288	2,134	0
279	5924	Browning	925	49	142	100	1,417	1,712	7,788	1,396	371	738	5,212	35,750	0	2,288	0	2,288	2,134	0
279	5924	Browning	925	49	142	100	1,417	1,712	7,788	1,396	371	738	5,212	35,750	0	2,288	0	2,288	2,134	0
279	5924	Browning	925	49	142	100	1,417	1,712	7,788	1,396	371	738	5,212	35,750	0	2,288	0	2,288	2,134	0
279	5924	Browning	925	49	142	100	1,417	1,712	7,788	1,396	371	738	5,212	35,750	0	2,288	0	2,288	2,134	0
279	5924	Browning	925	49	142	100	1,417	1,712	7,788	1,396	371	738	5,212	35,750	0	2,288	0	2,288	2,134	0
279	5924	Browning	925	49	142	100	1,417	1,712	7,788	1,396	371	738	5,212	35,750	0	2,288	0	2,288	2,134	0
279	5924	Browning	925	49	142	100	1,417	1,712	7,788	1,396	371	738	5,212	35,750	0	2,288	0	2,288	2,134	0
279	5924	Browning	925	49	142	100	1,417	1,712	7,788	1,396	371	738	5,212	35,750	0	2,288	0	2,288	2,134	0
279	5924	Browning	925	49	142	100	1,417	1,712	7,788	1,396	371	738	5,212	35,750	0	2,288	0	2,288	2,134	0
279	5924	Browning	925	49	142	100	1,417	1,712	7,788	1,396	371	738	5,212	35,750	0	2,288	0	2,288	2,134	0
279	5924	Browning	925	49	142	100	1,417	1,712	7,788	1,396	371	738	5,212	35,750	0	2,288	0	2,288	2,134	0
279	5924	Browning	925	49	142	100	1,417	1,712	7,788	1,396	371	738	5,212	35,750	0	2,288	0	2,288	2,134	0
279	5924	Browning	925	49	142	100	1,417	1,712	7,788	1,396	371	738	5,212	35,750	0	2,288	0	2,288	2,134	0
279	5924	Browning	925	49	142	100	1,417	1,712	7,788	1,396	371	738	5,212	35,750	0	2,288	0	2,288	2,134	0
279	5924	Browning	925	49	142	100	1,417	1,712	7,788	1,396	371	738	5,212	35,750	0	2,288	0	2,288	2,134	0
279	5924	Browning	925	49	142	100	1,417	1,712	7,788	1,396	371	738	5,212	35,750	0	2,288	0	2,288	2,134	0
279	5924	Browning	925	49	142	100	1,417	1,712	7,788	1,396	371	738	5,212	35,750	0	2,288	0	2,288	2,134	0
279	5924	Browning	925	49	142	100	1,417	1,712	7,788	1,396	371	738	5,212	35,750	0	2,288	0	2,288	2,134	0
279	5924	Browning	925	49	142	100	1,417	1,712	7,788	1,396	371	738	5,212	35,750	0	2,288	0	2,288	2,134	0
279	5924	Browning	925	49	142	100	1,417	1,712	7,788	1,396	371	738	5,212	35,750	0	2,288	0	2,288	2,134	0
279	5924	Browning	925	49	142	100	1,417	1,712	7,788	1,396	371	738	5,212	35,750	0	2,288	0	2,288	2,134	0
279	5924	Browning	925	49	142	100	1,417	1,712	7,788	1,396	371	738	5,212	35,750	0	2,288	0	2,288	2,134	0
279	5924	Browning	925	49	142	100	1,417	1,712	7,788	1,396	371	738	5,212	35,750	0	2,288	0	2,288	2,134	0
279	5924	Browning	925	49	142	100	1,417	1,712	7,788	1,396	371	738	5,212	35,750	0	2,288	0	2,288	2,134	0
279	5924	Browning	925	49	142	100	1,417	1,712	7,788	1,396	371	738	5,212	35,750	0	2,288	0	2,288	2,134	0
279	5924	Browning	925	49	142	100	1,417	1,712	7,788	1,396	371	738	5,212	35,750	0	2,288	0	2,288	2,134	0
279	5924	Browning	925	49	142	100	1,417	1,712	7,788	1,396	371	738	5,212	35,750	0	2,288	0	2,288	2,134	0
279	5924	Browning	925	49	142	100	1,417	1,712	7,788	1,396	371	738	5,212	35,750	0	2,288	0	2,288	2,134	0
279	5924	Browning	925	49	142	100	1,417	1,712	7,788	1,396	371	738	5,212	35,750	0	2,288	0	2,288	2,134	0
279	5924	Browning	925	49	142	100	1,417	1,712	7,788	1,396	371	738	5,212	35,750	0	2,288	0	2,288	2,134	0
279	5924	Browning	925	49	142	100	1,417	1,712	7,788	1,396	371	738	5,212	35,750	0	2,288	0	2,288	2,134	0
279	5924	Browning	925	49	142	100	1,417	1,712	7,788	1,396	371	738	5,212	35,750	0	2,288	0	2,288	2,134	0
279	5924	Browning	925	49	142	100</														

**Goldsboro District 2004 Table II**

313	5313 Sanders	971	0	56	52	563	527	1,994	618	0	293	2,087	10,725	0	1,000	0	1,000	0	1,500	0
	<b>5310 Pinelevel: First - Sanders Charge</b>	<b>1,467</b>	<b>0</b>	<b>107</b>	<b>98</b>	<b>1,071</b>	<b>1,054</b>	<b>3,966</b>	<b>1,177</b>	<b>0</b>	<b>558</b>	<b>3,810</b>	<b>21,490</b>	<b>0</b>	<b>2,000</b>	<b>0</b>	<b>2,000</b>	<b>0</b>	<b>3,000</b>	<b>0</b>
314	5321 Princeton	1,095	0	39	36	388	1,587	2,017	427	0	202	4,065	32,968	0	2,310	0	2,310	0	3,885	0
315	5331 Rose Hill	16,416	0	0	0	0	1,665	5,100	0	500	0	3,512	33,000	0	2,256	0	2,256	0	5,000	0
316	5341 Saulston	29,300	79	194	177	1,932	1,600	5,900	2,123	608	1,006	7,191	37,832	0	4,200	0	4,200	0	4,500	0
318	5351 Seven Springs	885	28	101	92	1,005	1,064	3,548	1,104	219	523	2,003	21,450	0	2,200	0	2,200	0	3,000	0
319	5361 SMT - Asbury	0	8	25	23	246	391	0	271	65	128	917	6,400	0	4,000	0	4,000	0	1,733	0
320	5371 SMT - Centenary	31,125	166	490	448	4,883	5,604	20,476	5,385	1,281	2,542	18,173	72,835	0	4,500	0	4,500	0	4,845	0
396	5381 Webb Chapel	4,200	32	93	85	928	980	16,551	1,019	243	483	3,453	22,652	0	3,803	0	3,803	0	1,900	0
323	5401 Wallace	1,987	55	163	149	1,225	1,979	8,465	1,786	426	846	6,049	39,475	0	4,500	0	4,500	0	7,000	0
324	5411 Warsaw	6,000	41	121	111	1,206	1,471	5,680	1,325	313	628	4,462	33,661	0	3,883	0	3,883	0	2,666	0
326	5421 Westwood	4,000	0	191	175	1,907	1,727	8,532	2,095	0	993	3,802	38,384	0	3,038	0	3,038	0	7,160	0
327	5432 Elizabeth	1,689	22	59	54	586	792	3,597	643	172	305	2,298	16,500	0	1,000	0	1,000	0	2,800	0
328	5433 Whitley Memorial	2,476	25	67	61	670	788	3,597	736	196	349	2,629	16,500	0	1,000	0	1,000	0	2,800	0
	<b>5430 Whitley-Elizabeth Charge</b>	<b>4,165</b>	<b>47</b>	<b>126</b>	<b>115</b>	<b>1,256</b>	<b>1,580</b>	<b>7,174</b>	<b>1,379</b>	<b>368</b>	<b>654</b>	<b>4,927</b>	<b>33,000</b>	<b>0</b>	<b>2,000</b>	<b>0</b>	<b>2,000</b>	<b>0</b>	<b>5,600</b>	<b>0</b>
329	5441 Zion	300	30	90	82	893	1,575	6,738	981	234	465	3,322	33,000	0	2,000	0	2,000	0	3,305	0
370	5451 Falling Creek	2,314	51	116	106	1,158	1,547	7,046	1,272	392	803	4,888	33,000	0	2,000	0	2,000	0	3,000	0
377	5461 Bethel: Duplin County	1,344	20	59	54	590	525	1,520	648	155	307	2,194	11,000	0	667	0	667	0	1,000	0
325	5471 Ebenezer	1,544	0	0	0	0	1,116	3,312	0	0	0	0	21,630	0	3,170	0	3,170	0	2,800	0
306	5482 Turkey	0	7	9	8	86	298	0	94	69	45	552	5,313	0	0	0	0	0	1,200	0
303	5483 Carlton	275	0	0	0	0	227	0	0	0	0	0	5,500	0	0	0	0	0	0	0
311	5491 Saint Joseph	805	47	124	113	1,233	1,808	7,666	1,355	323	642	4,589	37,616	0	2,575	0	2,575	0	2,500	0
266	5901 Elevation	0	23	68	62	678	683	1,770	745	178	353	2,522	14,749	0	0	0	0	0	2,087	0
304	5931 Charly	0	0	0	0	0	333	0	0	0	0	0	3,793	0	3,600	0	3,600	0	2,000	0
276	5942 Lebanon	3,049	9	27	25	268	365	1,354	295	70	140	999	6,100	0	1,000	0	1,000	0	1,000	0
275	5943 Vinton	250	11	31	29	313	292	0	344	82	163	1,165	5,625	0	875	0	875	0	1,000	0
295	5962 Conith	824	27	72	66	720	906	4,862	791	202	375	2,679	20,065	0	1,236	0	1,236	0	1,870	0
245	5963 Ebenezer	0	0	11	10	106	635	1,829	116	95	55	210	12,935	0	764	0	764	0	1,130	0
	<b>5960 Corinth-Ebenezer Charge</b>	<b>824</b>	<b>27</b>	<b>83</b>	<b>76</b>	<b>825</b>	<b>1,541</b>	<b>6,691</b>	<b>907</b>	<b>297</b>	<b>430</b>	<b>2,889</b>	<b>33,000</b>	<b>0</b>	<b>2,000</b>	<b>0</b>	<b>2,000</b>	<b>0</b>	<b>3,000</b>	<b>0</b>
297	5982 Sarecta	3,160	12	34	31	342	378	0	375	90	178	1,271	5,670	0	1,002	1,434	2,436	839	250	
298	5983 Wesley	5,983	12	35	32	349	296	0	383	91	181	1,298	6,870	0	3,915	717	4,632	686	250	
299	5992 Woodland	21,824	21	62	56	615	657	2,296	676	161	320	2,289	15,100	0	717	0	717	0	2,433	250
372	5993 Pink Hill	725	0	41	37	408	1,118	4,547	448	0	212	813	20,375	0	1,250	0	1,250	0	2,752	0
	<b>Goldsboro District Totals</b>	<b>391,449</b>	<b>2,136</b>	<b>6,401</b>	<b>5,854</b>	<b>63,792</b>	<b>84,400</b>	<b>331,436</b>	<b>70,683</b>	<b>17,768</b>	<b>33,209</b>	<b>239,341</b>	<b>1,644,474</b>	<b>33,661</b>	<b>173,331</b>	<b>6,268</b>	<b>175,599</b>	<b>195,465</b>	<b>3,874</b>	<b>0</b>

**Goldsboro District 2004 Table II**

Church Number	Church Location Number	Church Name	Total Travel	Other cash allowances to/for pastor	Other cash allowances to/for associate(s)	Medical & Life Insurance	Total of lines 68	Diocesan Minister(s) total Compensation	Other Staff Compensation	Current Programming Expenses (including Sunday School)	Property Insurance	Current Operating Expenses	Principal & Interest paid on indebtedness, loans, mortgages, etc.	Including funds borrowed	Cash sent to District or Conference	Grand Totals
			67	68a	68b	68c	68	68	70	71	72a	72b	73	74	75	76
837	5000	Goldsboro District	0	0	0	0	0	0	0	0	0	0	0	0	0	303
295	5011	Benson	2,439	250	0	9,835	10,085	0	40,403	9,869	5,471	52,038	18,201	20,193	1,545	231,155
297	5022	Benson	3,953	0	0	0	0	0	0	5,075	1,951	6,923	0	16,531	0	53,403
322	5023	Walker Memorial	3,600	0	0	0	0	0	0	3,459	1,397	11,356	0	17,697	0	55,391
5020	5020	Benson-Walker Memorial Charge	6,443	0	0	0	0	0	0	8,534	3,246	17,339	0	34,228	0	100,873
298	5031	Bethel	1,371	4,000	0	9,854	9,854	0	0	6,400	1,786	9,400	57,187	4,258	1,614	154,809
299	5041	Bohannon	0	4,000	0	9,917	9,917	0	0	3,088	1,089	24,193	42,807	14,108	467	144,700
272	5052	Smith Chapel	2,134	0	0	3,246	3,246	0	0	5,983	2,469	9,517	0	14,108	1,007	69,803
273	5053	Smith Chapel	2,639	0	0	6,352	6,352	0	0	6,352	1,339	6,058	0	14,108	460	66,563
5050	5050	Browning-Smith Chapel Charge	4,773	0	0	9,492	9,492	0	0	12,025	4,308	15,973	26,144	28,274	1,457	135,903
274	5061	Salina Edgerton Memorial	3,600	15	0	9,760	9,765	0	24,891	2,400	4,321	1,513	0	7,785	1,305	177,537
275	5071	Eureka	2,475	222	0	9,614	9,636	0	2,060	5,383	2,409	16,342	0	9,292	524	104,856
276	5081	Faison	4,500	0	0	13,389	13,389	0	0	3,400	1,200	5,900	0	0	0	65,005
278	5091	Four Oaks	2,614	120	0	9,781	9,901	0	17,413	7,268	1,200	14,340	12,091	7,296	2,351	153,974
279	5101	Fremont	1,599	560	0	9,834	10,394	0	12,096	7,810	5,362	22,250	51,074	13,477	2,408	202,535
280	5112	Friendship	1,800	0	0	0	0	0	0	0	289	660	0	0	0	17,050
281	5113	Unity	1,800	0	0	0	0	0	0	0	289	660	0	0	0	17,050
5110	5110	Friendship-Unity Charge	3,600	0	0	0	0	0	0	5,832	1,005	12,091	0	10,029	0	56,610
282	5121	Garris Chapel	0	0	0	0	0	0	3,600	6,121	1,665	15,397	0	10,104	0	73,660
283	5131	GLD - Daniels Memorial	3,663	335	0	13,397	13,732	0	29,204	6,019	6,072	10,546	89,574	28,300	0	180,385
284	5141	GLD - Jefferson	4,500	1,000	0	9,834	10,834	0	9,200	6,571	3,679	20,978	3,091	27,775	0	202,869
285	5151	GLD - New Hope	3,816	1,500	0	6,323	7,823	0	13,960	1,502	2,144	8,021	0	7,607	851	101,287
286	5161	GLD - Pine Forest	4,000	400	0	10,034	10,434	0	44,684	12,774	3,624	17,901	18,089	41,341	511	199,241
287	5171	GLD - Providence	3,918	300	0	9,834	10,134	0	28,681	20,407	6,240	35,487	59,500	0	400	273,966
288	5181	GLD - Rones Chapel	4,633	300	0	9,807	10,107	0	2,874	1,310	4,069	0	0	281,363	1,365	495,211
289	5191	GLD - Saint Luke	4,084	500	0	26,500	27,000	0	63,250	16,000	7,490	48,923	0	10,900	665	97,521
290	5201	GLD - Saint Paul	7,894	1,746	680	30,972	33,398	0	124,782	26,397	15,977	73,634	0	97,996	4,758	689,625
291	5211	GLD - Salem	3,371	120	0	6,491	6,611	0	0	15,820	3,137	25,910	0	13,588	1,351	147,459
292	5221	Hickory Grove	5,406	0	0	9,834	9,834	0	0	557	1,345	7,211	0	0	0	83,861
294	5231	Antioch	2,400	1,143	0	0	1,143	0	0	1,458	957	5,942	0	19,995	537	54,886
296	5242	Kenansville	1,468	57	0	935	992	0	570	1,000	350	5,148	0	2,400	0	22,822
371	5243	Kenansville	975	125	0	1,475	1,600	0	2,060	1,128	756	9,973	0	13,638	0	49,745
5240	5240	Kenansville Parish	2,443	182	0	2,410	2,592	0	2,650	2,128	1,106	15,121	0	16,038	0	72,567
300	5252	Buchom	6,331	750	0	1,667	2,417	0	5,340	4,599	2,774	4,840	0	6,200	250	74,202
301	5253	Kenly	6,551	750	0	1,667	2,417	0	4,952	5,951	3,863	7,807	0	6,200	250	85,613
5250	5250	Kenly-Buchom Charge	12,882	1,500	0	3,334	4,834	0	10,292	10,160	6,637	12,647	0	21,515	476	159,815
302	5261	La Grange	3,000	176	0	1,762	1,938	0	10,290	5,547	3,788	16,537	0	390	108,725	
305	5271	Magnolia	6,924	2,366	0	213	2,579	0	5,375	3,008	1,706	14,099	0	50,783	500	130,651
307	5282	Fellowship	2,250	0	0	0	0	0	3,900	2,196	1,746	4,567	0	12,000	200	54,437
308	5283	Micro	750	0	0	0	0	0	1,925	176	682	1,999	0	3,600	0	18,878
5280	5280	Micro-Fellowship Charge	3,000	0	0	0	0	0	5,825	2,372	2,438	6,566	0	15,600	200	73,315
309	5291	Mt. Olive: First	6,000	0	0	9,780	9,780	0	42,170	6,063	19,329	56,800	19,330	982	236,269	
310	5301	Mount Carmel	3,000	0	0	0	0	0	0	6,653	2,401	15,673	0	34,860	1,204	97,361
312	5312	First	1,500	0	0	4,918	4,918	0	0	2,425	1,175	5,079	117,530	119,876	603	273,027

**Goldsboro District 2004 Table II**

313	5313 Sanders	1,500	0	0	4,918	4,918	0	0	2,603	710	8,737	0	1,146	1,042	42,140
	<b>5310 Pinelevel: First - Sanders Charge</b>	<b>3,000</b>	<b>0</b>	<b>0</b>	<b>9,836</b>	<b>9,836</b>	<b>0</b>	<b>0</b>	<b>5,028</b>	<b>1,885</b>	<b>13,816</b>	<b>117,530</b>	<b>121,022</b>	<b>1,645</b>	<b>315,167</b>
314	5321 Princeton	3,885	400	0	9,833	10,233	0	447	3,695	5,108	10,386	0	3,090	2,400	86,349
315	5331 Rose Hill	5,000	500	0	9,834	10,334	0	16,136	7,114	4,908	15,538	0	25,922	2,144	153,784
316	5341 Saulston	4,500	900	0	9,834	10,734	0	21,600	12,450	3,500	21,135	62,250	15,100	0	252,551
318	5351 Seven Springs	3,000	0	0	5,343	5,343	0	2,120	3,193	2,429	11,690	0	0	0	66,283
319	5361 SMT - Asbury	1,733	0	0	0	0	0	0	976	2,894	7,945	55,934	0	429	83,473
320	5371 SMT - Century	4,845	799	0	26,670	27,469	39,772	148,660	29,958	8,756	72,661	0	52,509	1,110	574,052
396	5381 Webb Chapel	1,900	300	0	54	354	0	2,400	3,037	5,461	7,140	0	3,894	0	82,502
323	5401 Wallace	7,000	1,550	0	9,834	11,384	0	19,242	6,608	1,196	16,378	13,023	18,232	2,180	175,109
324	5411 Warsaw	2,666	150	0	10,260	10,410	0	19,096	4,953	4,187	17,491	0	0	2,629	125,821
326	5421 Westwood	7,160	900	0	9,886	10,786	0	9,507	5,700	6,500	13,506	0	33,260	2,328	164,830
327	5432 Elizabeth	2,800	244	0	4,917	5,161	0	0	3,087	1,825	3,101	0	6,610	465	54,686
328	5433 Whitley Memorial	2,800	247	0	4,919	5,166	0	0	3,701	2,528	4,218	4,128	3,620	1,460	60,478
	<b>5430 Whitley-Elizabeth Charge</b>	<b>5,600</b>	<b>491</b>	<b>0</b>	<b>9,836</b>	<b>10,327</b>	<b>0</b>	<b>0</b>	<b>6,788</b>	<b>4,353</b>	<b>7,319</b>	<b>4,128</b>	<b>10,230</b>	<b>1,925</b>	<b>115,144</b>
329	5441 Zion	3,305	345	0	8,578	8,923	0	2,473	4,075	1,733	6,700	0	2,554	0	83,065
270	5451 Falling Creek	3,000	0	0	9,980	9,980	0	0	2,040	3,162	12,281	0	20	495	91,063
317	5461 Bethel: Duplin County	1,000	5,200	0	0	5,200	0	0	2,956	0	9,529	0	6,321	0	46,443
325	5471 Ebenezer	2,800	0	0	9,834	9,834	0	0	8,192	8,29	6,826	0	27,253	754	87,300
306	5482 Turkey	1,200	0	0	0	0	0	0	693	798	2,125	0	1,511	0	13,187
303	5483 Carlton	0	0	0	0	0	0	0	250	432	1,099	0	1,978	0	9,992
311	5491 Saint Joseph	2,500	325	0	9,959	10,284	0	0	1,679	3,961	9,342	0	4,158	784	98,417
266	5501 Elevation	2,067	463	0	213	676	0	3,964	12,978	2,497	15,570	6,101	4,200	373	73,041
304	5531 Charity	2,000	200	0	0	200	0	0	300	608	1,500	0	0	0	12,359
276	5542 Lebanon	1,000	0	0	159	159	0	4,600	2,840	1,200	6,599	0	1,075	776	33,040
275	5543 Velerion	1,000	0	0	0	0	0	0	0	798	5,240	0	16,650	0	34,115
295	5562 Corinth	1,870	275	0	5,619	5,894	0	3,000	1,200	846	2,145	0	0	450	51,219
245	5563 Ebenezer	1,130	0	0	1,873	1,873	0	0	2,380	1,151	4,292	0	0	258	29,247
	<b>5560 Corinth-Ebenezer Charge</b>	<b>3,000</b>	<b>275</b>	<b>0</b>	<b>7,492</b>	<b>7,767</b>	<b>0</b>	<b>3,000</b>	<b>3,580</b>	<b>1,997</b>	<b>6,437</b>	<b>0</b>	<b>0</b>	<b>708</b>	<b>79,466</b>
297	5582 Saretia	1,089	0	0	1,131	1,131	0	684	2,547	1,225	8,125	0	3,704	619	34,772
298	5583 Wesley	906	27	0	885	912	0	0	4,684	578	4,911	0	2,925	0	37,904
299	5592 Woodland	2,683	135	0	4,425	4,560	0	0	3,819	5,794	9,604	22,246	5,473	0	101,606
372	5593 Pink Hill	2,752	412	0	5,901	6,313	0	2,975	1,495	3,333	5,195	0	788	701	55,188
	<b>Goldsboro District Totals</b>	<b>199,339</b>	<b>30,107</b>	<b>680</b>	<b>399,898</b>	<b>430,885</b>	<b>39,772</b>	<b>761,321</b>	<b>366,602</b>	<b>2,058,16</b>	<b>929,035</b>	<b>714,720</b>	<b>1,226,705</b>	<b>49,836</b>	<b>8,345,549</b>

## Greenville District 2004 Table I

Church Number	Church Location Number	Church Name	Pastor's Preferred Name	Pastor's Last Name	GFA Church Number	Old Conference Church Number	County	Total full members reported at close of 2003	Received this year on Confession of Faith	Received this year by Restored Churches	Received from other denominations	Removed by Charge Conference action	Withdrawal	Total removed or withdrawn	Removed by transfer to other UMC denominations	Removed by transfer to other	Removed by Death	A	AA	H	N	P	W	Male	Female	Total Membership at end of 2004
838	6000	Greenville District	Marshall	Old	871006	700	Beaufort	111	0	0	0	0	0	0	0	0	0	0	0	0	0	0	0	0	0	
330	6012	Aurora	Claude	Nethercutt	465907	702.2	Beaufort	111	0	0	0	0	0	0	2	5	0	102	61	41	102	61	41	102	61	
331	6013	Campbell's Creek	Claude	Nethercutt	465963	702.3	Beaufort	98	0	0	0	0	0	0	0	0	0	0	0	0	0	0	36	16	20	
332	6014	Hobucken	Claude	Nethercutt	465931	702.4	Beaufort	58	2	0	0	0	0	0	0	0	0	0	0	0	0	0	58	22	36	
333	6010	Aurora Charge	Dennis	Levin	465920	703	Pitt	205	2	0	0	0	0	0	2	7	0	196	99	97	196	99	97	196	97	
334	6021	Ayden	Ray	Pearce	465920	704.2	Beaufort	308	12	0	6	0	0	0	4	7	0	3	1	2	1	308	130	185	315	
335	6013	Bath	Patricia Cox		465425	704.2	Beaufort	131	4	1	2	0	0	0	2	0	0	0	0	0	0	134	60	74	134	
336	6042	Trinity	Patricia Cox		465427	705	Beaufort	150	0	2	1	0	0	0	2	0	0	0	0	0	0	150	62	88	150	
337	6043	Hebron	Patricia Cox		465436	704.4	Beaufort	29	0	0	0	0	0	0	0	0	0	0	0	0	0	29	13	16	29	
338	6040	Belhaven: Trinity Charge	Ron	Carnighan	465233	705.5	Pitt	179	0	0	2	1	0	0	2	1	0	0	0	0	0	179	75	104	179	
339	6052	Bel Arthur	Ron	Carnighan	465244	725.2	Pitt	87	0	0	0	0	0	0	0	0	0	0	0	0	0	87	35	52	87	
340	6054	Waldenburg	Ron	Carnighan	465597	725.3	Greene	26	0	0	0	0	0	0	0	0	0	0	0	0	0	26	9	17	26	
341	6050	Bel Arthur Charge	Steve	Smith	465284	706	Pitt	365	0	0	6	5	0	0	0	0	0	0	0	0	0	0	155	98	97	
342	6061	Belthel	Ed	Drew	466115	713.3	Beaufort	172	7	2	3	7	4	3	7	4	9	1	0	0	0	0	164	69	101	
343	6081	Chocowinity	John	Norman	466332	721.3	Lenoir	59	0	0	0	0	0	0	0	0	0	0	0	0	0	0	497	11	46	
344	6091	Farmville	John	Norman	466345	708	Pitt	498	4	0	4	4	0	0	0	0	0	0	0	0	0	0	595	247	251	
345	6101	Greenville Covenant	David	Brownlee	466308	743	Pitt	1,627	48	0	28	14	0	0	1	5	6	0	3	0	0	0	1,665	783	912	
346	6121	Janis Memorial - Co-Pastor	Carol	Goehring	466008	710	Pitt	2,035	25	0	27	23	1	3	29	18	13	2	2	0	0	0	2,043	1,080	967	
347	6121	Janis Memorial - Co-Pastor	David	Goehring	466008	710	Pitt	2,035	25	0	27	23	1	3	29	18	13	2	0	0	0	0	2,043	1,080	967	
348	6131	Saint James	H Gray	Southern	466091	711	Pitt	1,950	35	1	35	24	0	2	23	7	12	8	6	0	0	3	1,984	923	1,078	
349	6141	Grifton	Graham	Royal	466104	712	Pitt	254	2	0	2	2	0	0	0	0	0	0	0	0	0	0	260	107	153	
350	6151	Warren Chapel	Sylvia	Kohas	465918	713.4	Beaufort	26	0	2	0	0	0	0	0	0	1	3	0	0	0	24	8	16	24	
351	6151	Warren Chapel	Sylvia	Kohas	465918	713.4	Beaufort	26	0	2	0	0	0	0	0	0	1	3	0	0	0	24	8	16	24	
352	6162	Conetoe	Forrest	Smith	468932	1120.2	Edgecomb	134	0	0	0	0	0	0	0	0	0	0	0	0	0	134	46	88	134	
353	6163	Hobgood	Forrest	Smith	468466	714.2	Halifax	80	2	0	2	0	0	0	0	0	0	0	0	0	0	82	40	42	82	
354	6160	Conetoe Charge	Lonnie	Hedrick	468660	714.5	Martin	214	2	0	2	0	0	0	0	0	2	0	0	0	0	216	86	130	216	
355	6171	Holly Springs	Raah	Hill	465042	715	Greene	222	1	0	0	0	0	0	2	0	3	0	0	0	0	128	55	73	128	
356	6182	Jameville	Steve	Forno	468488	716.2	Martin	74	0	0	0	0	0	0	0	0	1	0	0	0	0	218	100	118	218	
357	6193	Sloam	Steve	Forno	468637	716.3	Martin	66	0	0	0	0	0	0	0	0	0	0	0	0	0	73	26	47	73	
358	6201	KIN - Queen Street	George	Speake	466228	717	Lenoir	140	0	0	0	0	0	0	0	0	0	0	0	0	0	66	25	41	66	
359	6201	KIN - Westminster	Haywood	Smith	466285	720	Lenoir	1,163	3	0	1	1	0	0	9	3	8	1	0	2	0	0	1,148	465	683	
360	6221	Jerusalem	Al	Sullivan	465623	745	Green	83	0	0	0	0	0	0	1	0	6	0	0	0	0	640	264	376	640	
361	6232	Bethany	Mack	Slyron	466310	721.2	Lenoir	23	0	0	0	0	0	0	0	0	2	0	0	0	0	80	29	51	80	
362	6233	Land's Chapel	Mack	Slyron	466057	722	Craven	157	0	0	0	0	0	0	0	0	2	0	0	0	0	23	6	17	23	
363	6230	Land's Chapel	Mack	Slyron	466057	722	Craven	157	0	0	0	0	0	0	0	0	0	0	0	0	0	0	153	61	92	
364	6241	Noble's Chapel	Nina Paul	Vinson	465714	725.5	Lenoir	18	0	0	0	0	0	0	0	0	1	0	0	0	0	19	6	13	19	
365	6252	Amity (merged to create Soule)	Ken	Davenport	463167	723.2	Hyde	15	0	0	0	0	0	0	0	0	0	0	0	0	0	0	0	0	0	
366	6252	Soule	Ken	Davenport	463032	732.5	Hyde	31	0	0	154	0	0	0	0	0	0	0	0	0	0	0	0	0	0	
367	6253	Bethany (merged to create Soule)	Ken	Davenport	463178	723.3	Hyde	20	0	0	0	0	0	0	0	0	0	0	0	0	0	0	0	0	0	
368	6253	Bethany	Ken	Davenport	463076	732.2	Hyde	31	0	0	0	0	0	0	0	0	0	0	0	0	0	31	16	15	31	
369	6254	Englehard (merged to create Soule)	Ken	Davenport	462790	723.4	Hyde	32	0	0	0	0	0	0	0	0	0	0	0	0	0	0	0	0	0	

## Greenville District 2004 Table I

[illegible]

## Greenville District 2004 Table I

Church Number	Church Location Number	Church Name	Average Worship Attendance	Number baptized this year (all ages)	Preparatory members on role (all baptized children under 19)	Number on constituency roll	Total enrolled in confirmation classes	in 2004	Number of leaders (teachers, administrators, etc.)	Children (with through 6th grade) all classes & groups (include nursery members)	Youth (7th grade through high school) all classes & groups (include home members)	Adults & groups (include home members)	Total Church School Membership (all lines 15-18 inclusive)	Average attendance in Sunday School	Ave. Attendance in Accountability Groups	Ave. Attendance in Mission and Ministry Groups	Children	Ave. Attendance in Support Groups - Youth	Ave. Attendance in Support Groups - Adults	Sunday School members joining on Profession of faith	Membership in Chartered UMW	Paid on projects of UMW	Membership in UMYF		
838	6000	Greenville District	10	11	0	13	14	15	16	17	18	19	20	21	22	23a	23b	23c	24	25	26	27	28	29	30
330	6012	Aurora	50	0	0	0	0	0	0	4	1	0	0	0	0	0	0	0	0	0	0	0	0	0	7
331	6013	Campbell's Creek	3014	0	0	0	0	5	4	1	0	20	30	15	0	5	0	7	12	7	0	13	2,415	16	1,234
332	6014	Hoboken	25	2	0	0	0	4	3	6	6	12	19	5	5	0	0	0	0	0	0	0	0	0	0
6010	Aurora Charge		93	2	0	0	0	14	13	7	54	88	50	13	5	0	15	23	7	0	13	2,415	25	1,234	
333	6010	Ayden	335	6	57	10	11	25	33	20	89	167	93	7	36	0	9	99	11	25	889	71	1,814	7	
334	6031	Bath	300	3	31	25	5	7	25	22	40	94	42	10	15	0	5	10	25	4	10	0	15	1,260	
336	6042	Trinity	100	0	12	0	0	7	14	3	15	39	36	8	0	0	0	0	0	0	0	18	600	16	
337	6043	Hebron	11	0	0	0	0	3	8	1	0	0	0	0	0	0	0	0	0	0	0	0	0	0	
6040	Behaven: Trinity Charge		61	0	0	0	0	10	16	3	18	47	40	8	0	0	0	0	0	0	0	18	600	16	
338	6052	Beil Athur	9	0	0	0	0	0	0	0	0	0	0	0	0	0	0	0	0	0	0	0	0	0	
339	6053	Monk	46	1	0	0	0	7	10	3	19	39	31	0	0	0	0	0	0	0	0	18	0	0	
340	6054	Walsenburg	7	0	0	0	0	0	0	0	0	0	0	0	0	0	0	0	0	0	0	0	0	0	
6050	Beil Athur Charge		62	1	0	0	0	7	10	3	19	39	31	0	0	0	0	0	0	0	0	18	0	0	
341	6051	Beheh	112	3	27	0	0	30	36	16	60	142	67	0	0	0	0	0	0	0	0	19	0	0	
342	6071	Chocowinity	71	3	21	23	5	3	9	20	37	19	0	2	0	0	0	0	0	0	0	20	250	57	
343	6081	Edward's Chapel	12	0	0	0	0	0	1	0	11	12	12	0	0	0	0	0	0	0	0	7	12	0	
344	6091	Farmville	155	7	54	22	0	170	47	20	79	316	730	0	0	0	0	0	0	0	0	22	550	64	
1,547	52	135	797	25	1293	632	165	1,450	2,370	409	19	222	2	0	0	0	0	86	950	0	145	600	280	2,750	
347	6121	Jarvis Memorial - Co-Pastor	679	26	311	149	16	285	337	196	405	1,223	274	449	105	0	0	0	449	16	31	5,700	251	16,213	
348	6131	Saint James	708	31	260	260	15	137	295	164	547	1,143	263	9	10	0	0	64	24	17	35	10,349	236	5,966	
349	6141	Grifton	60	1	18	0	4	7	5	4	45	61	35	0	0	0	0	10	50	2	16	2,400	34	2,857	
351	6151	Warren Chapel	22	0	2	13	0	2	0	0	8	10	7	0	8	0	0	0	0	0	0	0	0	0	
651	6162	Conetoe	30	0	2	0	4	1	4	13	22	10	0	0	0	0	0	0	0	0	0	0	0	0	
353	6163	Hobgood	32	3	0	0	0	6	4	0	10	20	20	10	0	0	0	0	0	0	0	12	100	0	
6160	Conetoe Charge		62	3	2	0	0	10	5	4	23	42	30	10	0	0	0	0	0	0	0	23	0	0	
354	6171	Holy Springs	4	5	32	0	7	12	2	14	35	17	14	43	0	0	0	43	15	0	0	12	750	10	
355	6181	Hockett	56	1	0	8	0	11	8	7	50	76	44	42	0	0	0	0	0	0	0	15	150	19	
356	6192	Jameville	21	0	1	12	0	3	0	1	25	29	9	0	7	0	0	0	0	0	0	0	11	0	
357	6193	Stearns	29	0	3	20	0	6	4	2	30	42	18	0	6	0	0	0	0	0	0	0	0	0	
6190	Jameville-Siloam Charge		4	32	0	9	4	3	55	71	27	0	13	0	0	0	0	0	0	0	0	0	0	0	
358	6201	KIN - Queen Street	289	4	94	63	0	35	25	34	175	269	112	0	0	0	0	15	55	1	15	478	114	4,937	
359	6211	KIN - Westminster	320	4	91	0	18	18	18	59	52	141	270	94	0	10	15	0	30	0	45	196	80	4,645	
360	6221	Jerusalem	8	0	8	16	0	8	15	6	38	67	18	33	0	9	3	15	10	0	14	19	15	4,120	
361	6232	Bethany	8	0	0	0	0	2	0	6	8	6	6	0	0	0	0	0	0	0	0	0	0	0	
362	6233	Lane's Chapel	30	0	0	0	0	36	6	0	1	33	40	20	5	12	0	0	0	0	14	100	21	767	
6230	Lane's Chapel-Bethany Charge		38	0	0	0	0	0	8	0	1	39	48	26	11	0	0	0	0	0	0	14	100	21	
363	6241	Noble's Chapel	363	0	0	0	0	0	0	0	0	0	0	0	0	0	0	0	0	0	0	14	100	21	
365	6252	Antny (merged to create Soule)	0	0	0	0	0	0	0	0	0	0	0	0	0	0	0	0	0	0	0	0	0	0	
385	6252	Soule	65	0	0	0	0	7	4	7	27	45	38	12	0	0	0	0	0	0	0	15	250	25	
366	6253	Bethany (merged to create Soule)	0	0	0	0	0	0	0	0	0	0	0	0	0	0	0	0	0	0	0	0	0	0	
382	6253	Epworth	22	0	0	0	0	0	8	6	4	10	28	20	0	0	0	0	0	0	0	0	0	0	
6254	Englehard (merged to create Soule)		0	0	0	0	0	0	0	0	0	0	0	0	0	0	0	0	0	0	0	0	0	0	





Greenville District 2004 Table I

Church Number	Church Location Number	Church Name	Paid on projects of UMYF	Value of Church land, buildings and equipment	Value of church owned parsonages and furniture	Value of other assets	Indebtedness on Items 30, 31, 32 at end of year	Other indebtedness
839	6000	Greenville District	0	0	0	0	0	0
330	6012	Aurora	0	3,25,500	41,500	0	0	0
331	6013	Campbell's Creek	0	59,000	0	0	0	0
332	6014	Hobgood	0	21,000	0	0	0	20,000
333	6016	Aurora Charge	0	625,500	41,500	0	0	20,000
334	6021	Ayden	100	950,250	175,000	68,148	0	0
336	6031	Bain	336	620,000	171,000	23,694	90,000	0
338	6042	Trinity	50	85,000	104,500	1,800	0	0
337	6043	Hilton	0	82,000	0	1,989	0	0
338	6046	Bethlehem: Trinity Charge	50	277,000	104,000	19,485	0	0
339	6052	Bel Arthur	0	137,000	65,000	0	0	0
340	6053	Montk	0	75,000	0	0	0	0
340	6054	Walterburg	0	0	0	0	0	0
341	6059	Bel Arthur Charge	0	212,000	65,000	0	0	0
342	6061	Bethel	100	2,211,000	175,000	425,316	0	13,000
343	6071	Chocowiny	1,316	4,33,500	0	14,996	0	0
344	6081	Edward's Chapel	0	85,000	75,000	11,000	0	0
345	6091	Farmville	300	3,300,446	215,500	581,155	0	0
346	6101	Greenville Covenant	13,048	5,918,855	0	405,180	458,858	0
347	6121	Jarvis Memorial - Co-Pastor	10,531	13,650,000	315,000	962,519	672,000	0
347	6121	Jarvis Memorial - Co-Pastor	10,531	13,650,000	315,000	962,519	672,000	0
348	6131	Saint James	45,000	7,204,026	638,376	766,003	968,086	0
349	6141	Gritton	0	570,000	125,000	0	0	0
351	6151	Warren Chapel	0	156,000	0	33,400	0	0
651	6162	Conhee	0	250,000	0	24,000	0	0
353	6163	Hobgood	0	250,000	75,000	0	0	0
354	6160	Conetoe Charge	0	900,000	73,000	24,000	0	0
355	6171	Holly Springs	300	312,500	114,500	38,500	0	0
356	6181	Hookerton	0	526,000	149,000	49,100	0	0
356	6192	Jamesville	0	350,400	153,000	0	0	0
357	6193	Siloam	0	200,000	0	0	0	0
358	6199	Jamesville-Siloam Charge	0	550,400	153,000	0	0	0
359	6201	KIN - Queen Street	4,520	7,885,000	375,000	376,000	0	0
360	6221	KIN - Westminster	4,500	2,343,600	125,000	0	0	0
361	6222	Jerusalem	0	432,000	0	58,400	0	0
362	6233	Bethany	0	151,000	0	1,000	0	0
363	6233	Lane's Chapel	0	605,000	84,000	174,000	0	0
6230	Lane's Chapel-Bethany Charge	0	756,000	84,000	175,000	0	0	0
363	6241	Noble's Chapel	0	100,000	0	0	0	0
365	6252	Anty (merged to create Soule)	0	0	0	0	0	0
385	6252	Soule	0	125,000	150,000	152,500	0	0
366	6253	Bethany (merged to create Soule)	0	0	0	0	0	0
362	6253	Erworth	0	100,000	0	13,260	0	0
6254	Englehard (merged to create Soule)	0	0	0	0	0	0	0

Greenville District 2004 Table I

383	6254	Fairfield	0	220,000	55,000	15,750	0	0
386	6255	Watson's Chapel	0	140,000	0	12,183	0	0
384	6258	Providence (merged to create Soule)	0	0	0	0	0	0
	<b>6259</b>	<b>Hyde Co. Coop. Parish</b>	<b>0</b>	<b>585,000</b>	<b>205,000</b>	<b>193,693</b>	<b>0</b>	<b>0</b>
369	6262	Brooks Frazell	0	405,000	104,000	0	0	0
370	6263	Mount Herman	0	400,000	0	60,000	0	0
	<b>6260</b>	<b>Maury-Mount Herman Charge</b>	<b>0</b>	<b>805,000</b>	<b>104,000</b>	<b>60,000</b>	<b>0</b>	<b>0</b>
373	6281	Rainbow	0	1,250,000	87,000	66,690	172,000	3,200
374	6291	Robersonville	0	700,000	125,000	46,248	0	0
375	6301	Salem	1,950	1,766,500	197,100	58,486	0	0
376	6311	Sharon	0	52,500	0	110,000	0	0
377	6321	Snow Hill: Calvary Memorial	350	1,057,000	220,000	165,000	0	0
379	6342	Parnelle	0	48,000	0	3,000	0	0
380	6343	Stokes	0	80,000	50,000	1,000	0	0
381	6344	Vernon	0	54,000	0	2,000	0	0
	<b>6340</b>	<b>Parnelle-Stokes-Vernon Charge</b>	<b>0</b>	<b>182,000</b>	<b>50,000</b>	<b>6,000</b>	<b>0</b>	<b>0</b>
386	6361	Vanceboro	0	925,000	175,000	0	16,200	0
387	6372	Chapman	0	105,000	0	7,219	0	0
388	6373	Epworth	0	360,000	104,000	20,070	0	0
389	6374	Leves Chapel	0	155,000	0	7,013	0	0
	<b>6370</b>	<b>Vanceboro Circuit</b>	<b>0</b>	<b>620,000</b>	<b>104,000</b>	<b>34,302</b>	<b>0</b>	<b>0</b>
390	6381	Asbury	1,529	475,000	120,000	9,623	0	0
391	6391	Washington First	600	3,817,000	380,000	1,087,336	86,528	21,407
392	6402	Wares Chapel	0	510,000	62,000	72,555	0	0
393	6403	Wharton Trinity	0	255,000	0	0	0	0
	<b>6400</b>	<b>Washington Circuit</b>	<b>0</b>	<b>765,000</b>	<b>62,000</b>	<b>72,555</b>	<b>0</b>	<b>0</b>
394	6411	Wesley Memorial	1,600	230,500	0	22,400	0	0
395	6421	Williamston First	0	1,053,883	251,120	189,647	0	0
397	6441	Woodington	0	375,000	50,000	150,000	3,000	0
394	6451	Taborland	0	168,000	0	0	0	0
675	6461	Taboro-Saint James	1,000	910,900	157,300	543,411	25,000	0
639	6472	Hier	0	207,600	0	5,125	0	0
	<b>6470</b>	<b>Wart-Speight Charge</b>	<b>0</b>	<b>263,600</b>	<b>0</b>	<b>40,325</b>	<b>0</b>	<b>0</b>
335	6491	Bethany	800	532,000	125,000	12,000	0	0
362	6501	Hamiton	0	125,000	0	7,692	0	0
876	6511	Carvers	0	12,000	0	0	8,000	22,000
879	6521	Grimmes and Hispanic Faith Community	0	0	0	0	0	0
283	6531	Institute	400	432,000	60,000	20,000	0	0
321	6541	Trinity (Lander Co.)	0	565,000	165,000	46,000	0	0
		<b>Greenville District Totals</b>	<b>88,332</b>	<b>67,246,000</b>	<b>5,812,396</b>	<b>7,015,244</b>	<b>2,500,072</b>	<b>79,667</b>

Greenville District 2004 Table II

Church Number	Church Location Number	Church Name	Pastor's Preferred Name	Pastor's Last Name	World Service and Connectional Ministries	Ministerial Ed Fund	Black College Fund	Africa University Fund	Total General Advance Specialists	Youth Service Fund	Human Relations Day	One Great Hour of Sharing	Peace with Justice Sunday	Native American Awareness	World Communion	United Methodist Student Day	Totals Line 42	Conference Advance Specialists	Ten Dollar Club	Higher Education	Health & Welfare Agencies	Local Church Benevolent Disaster Relief Expenditures not remitted to Conference	
838	6000	Greenville District	Marshall Old		35	36	37	38	39	40	41	42 A	42 B	42 C	42 D	42 E	42 F	43	44	45	46	47	
329	6012	Aurora	Claude Nethercutt	1,108	291	146	33	33	1,000	0	0	0	0	0	0	0	133	133	70	0	0	0	
330	6012	Aurora	Claude Nethercutt	1,108	291	146	33	33	1,000	0	0	0	0	0	0	0	133	133	70	0	0	0	
331	6012	Campbell's Creek	Claude Nethercutt	1,108	291	146	33	33	1,000	0	0	0	0	0	0	0	133	133	70	0	0	0	
332	6014	Hoboken	Claude Nethercutt	961	156	71	18	0	0	0	0	0	0	0	0	0	258	24	0	104	73	0	
6014	Aurora Charge			2,396	435	261	89	0	0	0	0	0	0	0	0	0	472	392	0	584	409	0	
333	6021	Ayden	Dennis Levin	3,022	653	373	84	463	0	0	0	0	0	0	0	0	163	663	90	878	674	0	
334	6021	Bath	Ray Pearce	2,044	371	141	37	0	0	0	0	0	0	0	0	0	20	10	0	50	496	349	0
336	6042	Trinity	Patricia Cox	1,931	386	140	31	0	0	0	0	0	0	0	0	0	100	434	0	451	316	0	
337	6043	Hilzon	Patricia Cox	446	80	0	0	0	0	0	0	0	0	0	0	0	28	0	0	107	373	0	
6040	Behaven: Trinity Charge			2,291	416	140	31	0	0	0	0	0	0	0	0	0	100	459	0	599	391	0	
338	6052	Bel Arthur	Ron Carnahan	289	52	0	0	0	0	0	0	0	0	0	0	0	0	0	0	70	49	0	
339	6053	Mork	Ron Carnahan	330	60	0	0	0	0	0	0	0	0	0	0	0	0	0	0	81	56	0	
340	6054	Weisburg	Ron Carnahan	280	51	0	0	0	0	0	0	0	0	0	0	0	0	0	0	68	48	0	
6050	Bel Arthur Charge			699	163	0	0	0	0	0	0	0	0	0	0	0	0	0	0	219	163	0	
341	6051	Bethel	Steve Smith	5,149	1,043	433	97	5,084	0	5	238	0	0	0	0	0	258	178	170	1,402	980	0	
342	6071	Chocowinity	Ed Drew	1,889	343	154	34	0	0	0	0	0	0	0	0	0	25	0	100	461	322	0	
343	6081	Edward's Chapel	John Norman	596	108	45	10	0	0	0	0	0	0	0	0	0	0	0	0	146	102	0	
344	6091	Farmville	David Harrington	10,260	1,867	777	174	2,088	0	25	185	105	25	262	35	667	130	610	2,539	5,647	3,950	0	
345	6101	Greenville Covenant	David Brownee	23,161	4,202	2,218	496	11,250	0	200	200	200	200	200	200	200	1,200	1,000	1,895	5,647	3,950	0	
347	6121	Janis Memorial - Co-Pastor	Carol Goehring	4,100	2,096	469	5,458	0	175	0	0	0	0	0	0	0	200	5,403	1,490	5,510	3,854	1,311	
347	6121	Janis Memorial - Co-Pastor	David Goehring	22,598	4,100	2,096	469	5,458	0	175	0	0	0	0	0	0	200	5,403	1,490	5,510	3,854	1,311	
348	6131	Saint James	H Gray Southern	27,918	5,065	2,157	527	4,944	0	100	372	100	100	150	514	1,336	7,214	1,120	6,807	4,761	5,716	0	
349	6141	Gibson	Graham Royal	2,163	392	164	37	60	0	0	0	0	0	0	0	0	0	18	0	527	389	0	
351	6151	Warren Chapel	Sylvia Kohus	176	32	13	3	0	0	0	0	0	0	0	0	0	52	0	10	43	30	51	
651	6162	Conetoe	Forrest Smith	757	137	57	13	0	0	0	0	0	0	0	0	0	0	0	0	185	129	0	
353	6163	Hogood	Forrest Smith	528	60	51	12	0	0	0	0	0	0	0	0	0	0	0	0	80	56	0	
6160	Conetoe Charge			1,085	197	108	25	0	0	0	0	0	0	0	0	0	0	0	0	265	185	0	
354	6171	Holy Springs	Lomie Hedrick	2,967	538	224	50	100	0	25	130	55	136	115	55	516	25	0	723	506	568	0	
355	6181	Hookerton	Ralph Hill	1,428	259	256	57	0	0	0	123	85	83	0	0	0	291	0	290	348	243	675	
356	6192	Jameville	Steve Forno	890	161	67	15	0	0	0	0	0	0	0	0	0	44	0	0	217	152	0	
357	6193	Sloam	Steve Forno	944	171	71	16	0	0	0	0	0	0	0	0	0	65	0	0	230	161	0	
6190	Jameville-Sloam Charge			1,833	333	138	31	0	0	0	0	0	0	0	0	0	109	0	0	447	313	0	
358	6201	KIN - Queen Street	George Speake	15,213	2,760	1,148	257	2,868	0	15	45	0	5	0	57	122	249	270	3,769	2,594	1,380	0	
359	6211	KIN - Westminster	Haywood Smith	11,356	2,061	858	192	9,275	0	0	0	0	0	0	0	0	0	50	970	2,769	1,937	0	
360	6221	Jerusalem	Al Sullivan	1,014	184	0	17	500	0	0	0	0	0	0	0	0	221	175	0	247	173	0	
361	6232	Bethany	Meck Styron	652	118	1	12	0	0	0	0	0	0	0	0	0	59	50	0	159	111	0	
362	6233	Lane's Chapel	Meck Styron	2,339	424	177	40	0	0	0	0	0	0	0	0	0	0	10	0	570	399	0	
6230	Lane's Chapel-Bethany Charge			2,992	543	178	52	40	0	0	0	0	0	0	0	0	59	60	0	729	510	0	
363	6241	Noble's Chapel	Nina Paul Vinson	165	30	17	4	0	0	0	0	0	0	0	0	0	50	0	0	40	28	0	
365	6252	Amity (merged to create Soule)	Ken Davenport	78	14	6	1	0	0	0	0	0	0	0	0	0	0	77	0	19	13	0	
365	6252	Soule	Ken Davenport	276	50	29	7	0	0	0	0	0	0	0	0	0	0	0	77	0	67	47	0
366	6263	Bethany (merged to create Soule)	Ken Davenport	68	12	5	1	0	0	0	0	0	0	0	0	0	0	0	77	0	16	12	0
362	6263	Erwith	Ken Davenport	161	29	26	6	0	0	0	0	0	0	0	0	0	0	0	77	0	39	27	0
367	6254	Englehard (merged to create Soule)	Ken Davenport	0	0	30	7	0	0	0	0	0	0	0	0	0	0	91	0	0	0	0	0



Greenville District 2004 Table II

Church Number	Church Location Number	Church Name	Other benevolences paid directly by local church	Interdenominational Cooperation Fund	General Administration Fund	Jurisdictional Administration Fund	Area & Conference Administration Fund	District Work Fund	Pension & benefit funds remitted to the Gen Board of Pensions	District Superintendents' Fund	Episcopal Fund	Equitable Compensation Fund	Appointed Ministerial Support	Pastor's base compensation including supplements including conference & Gen. Church	Associate(s)' base compensation	Utilities - Pastor	Utilities - Associate	Total Utilities	Travel - Pastor	Travel - Associate
838	6000	Greenville District	0	28	47	43	468	793	3,816	515	215	244	2,350	18,592	0	0	0	0	0	0
330	6012	Aurora	0	8	19	17	185	398	1,278	198	54	34	362	5,976	0	1,232	0	1,232	2,240	0
331	6013	Campeche's Creek	148	0	17	33	364	368	1,771	405	104	180	1,415	8,632	0	1,396	0	1,396	720	0
332	6013	Hoboken	2,215	0	37	33	364	368	1,771	405	104	180	1,415	8,632	0	1,396	0	1,396	1,030	0
6010	Aurora Charge	2,584	36	102	93	1,034	1,537	6,813	6,813	1,113	393	528	4,143	33,206	0	2,572	0	2,572	4,000	0
333	6021	Ajayan	13,049	72	103	140	1,924	6,283	9,260	1,874	628	793	6,699	48,514	0	2,500	0	2,500	3,000	0
334	6031	Bath	6,250	37	87	79	985	1,500	6,760	950	204	430	3,214	33,003	0	3,220	0	3,220	3,178	0
338	6042	Trinity	377	27	78	72	783	1,200	5,862	860	205	408	2,914	23,712	0	1,740	0	1,740	2,760	0
337	6043	Hebron	0	0	19	17	186	300	875	204	0	0	973	3,740	0	260	0	260	390	0
6040	Bethlehem: Trinity Charge	377	27	78	89	969	1,300	6,737	6,737	1,065	205	393	3,089	27,492	0	2,000	0	2,000	3,170	0
338	6052	Bel Airthur	0	0	12	11	122	107	510	134	0	94	457	2,031	0	0	0	0	681	0
339	6053	Monk	0	0	14	13	140	179	850	154	72	73	522	5,085	0	0	0	0	1,135	0
340	6054	Waltonburg	0	34	12	11	119	172	340	130	0	82	519	2,034	0	0	0	0	454	0
6050	Bel Airthur Charge	0	34	35	35	380	338	1,700	416	72	193	149	1,498	10,170	0	0	0	0	2,270	0
341	6061	Bethel	10,845	82	244	223	2,432	1,802	6,062	2,672	636	1,265	9,042	37,982	0	3,900	0	3,900	2,961	0
343	6071	Crookwilly	0	28	80	73	798	1,267	6,868	878	227	416	2,787	33,000	0	2,000	0	2,000	3,000	0
343	6081	Edward's Chapel	0	9	25	23	253	240	0	278	66	132	941	4,000	0	6,287	0	6,287	1,500	0
344	6091	Farmville	7,816	148	437	400	4,353	2,167	9,563	4,783	1,142	2,286	16,201	44,675	0	5,000	0	5,000	1,500	0
345	6101	Greenville Covenant	339,788	423	983	899	9,798	3,640	16,569	9,765	3,260	5,101	41,569	78,200	0	7,200	0	7,200	5,600	0
347	6121	Jarvis Memorial - Co-Pastor	280,946	400	959	877	9,561	7,988	31,699	10,504	3,082	4,977	39,358	134,000	0	4,296	1,000	5,296	10,000	1,000
347	6121	Jarvis Memorial - Co-Pastor	280,946	400	959	877	9,561	7,988	31,699	10,504	3,082	4,977	39,358	134,000	0	4,296	1,000	5,296	10,000	1,000
348	6131	Saint James	344,798	410	1,185	1,084	11,811	5,940	26,233	12,976	3,119	6,149	44,055	84,567	45,78	3,600	3,600	7,200	4,405	2,400
349	6141	Giffon	55	32	92	84	915	980	2,600	1,005	240	476	3,406	20,052	0	2,203	0	2,203	2,250	0
351	6151	Warren Chapel	1,977	3	7	7	75	148	0	82	20	38	278	999	0	1,000	0	1,000	1,600	0
651	6162	Conbee	0	11	32	29	320	457	0	352	84	167	1,192	8,457	0	1,023	0	1,023	2,060	0
353	6163	Hobgood	0	10	14	13	138	373	0	152	76	72	588	6,037	0	1,701	0	1,701	1,610	0
6160	Conetee Charge	0	21	46	42	459	830	0	504	160	239	1,780	14,494	15,443	0	2,724	0	2,724	3,670	0
354	6171	Holly Springs	4,588	43	126	115	1,255	742	3,089	1,379	329	653	4,671	13,543	0	2,000	0	2,000	2,975	0
355	6181	Hookerton	1,000	46	61	55	604	1,968	6,779	664	378	314	3,679	35,339	0	4,500	0	4,500	5,100	0
356	6192	Jameville	100	13	38	35	376	760	3,501	414	99	196	1,401	17,250	0	977	0	977	1,243	0
357	6193	Sloan	35	14	40	37	369	760	3,501	439	105	208	1,486	17,250	0	977	0	977	1,243	0
6190	Jameville-Sloan Charge	135	27	78	71	776	1,702	7,002	7,002	852	204	404	2,887	34,500	0	1,954	0	1,954	2,486	0
358	6201	KIN - Queen Street	11,425	219	646	591	6,436	3,420	19,100	7,071	1,686	3,351	23,952	65,424	37,400	4,399	4,000	8,399	7,292	2,800
359	6211	KIN - Westminster	19,458	164	482	441	4,805	2,867	13,531	5,279	1,261	2,252	17,882	64,957	0	23,000	0	23,000	4,250	0
360	6221	Jerusalem	1,000	15	43	39	429	400	943	472	113	223	1,537	4,000	0	3,000	0	3,000	5,212	0
361	6232	Bethany	0	20	28	25	276	266	0	303	76	144	1,004	7,267	0	0	0	0	600	0
6230	Lane's Chapel	0	34	99	91	990	694	0	1,087	260	515	3,683	0	0	0	0	0	2,242	0	
6230	Lane's Chapel-Bethany Charge	0	54	127	116	1,266	960	0	1,391	336	659	4,687	22,136	0	0	0	0	0	2,842	0
363	6241	Noble's Chapel	150	3	7	6	70	120	0	77	25	36	263	0	0	0	0	0	3,000	0
365	6251	Noble's Chapel	0	1	3	3	33	0	36	9	17	121	0	0	0	0	0	0	0	0
365	6252	Amity (merged to create Soule)	4,197	6	12	11	117	0	2,070	128	43	61	427	8,704	2,776	1,033	0	1,033	3,301	1,194
366	6253	Bethany (merged to create Soule)	0	1	3	3	29	0	0	31	8	15	104	0	0	0	0	0	0	0
367	6253	Epworth	1,500	5	7	6	68	0	780	75	38	35	249	3,543	870	429	0	429	1,283	406
367	6254	Englehard (merged to create Soule)	0	6	0	0	0	0	0	0	44	0	50	0	0	0	0	0	0	0

Greenville District 2004 Table II

383	6354	Farfield	0	6	16	14	156	0	0	871	171	42	81	564	4,272	962	482	0	482	1,437	574
388	6355	Watson's Chapel	0	5	14	13	138	0	0	655	152	38	72	505	3,056	746	353	0	353	1,069	404
384	6356	Providence (intended to create Soule)	0	9	24	21	224	0	0	257	257	65	122	854	0	0	0	0	0	0	0
385	6360	Hyde Co. Coop. Parish	5,697	39	70	71	774	0	4,376	360	287	465	465	2,874	19,617	5,337	2,297	0	2,297	7,090	2,579
389	6362	Brooks-Frizzell	657	23	53	44	475	211	0	690	190	156	246	2,052	3,773	0	4,417	0	4,417	1,000	0
370	6363	Monte Herman	0	20	43	44	475	211	0	523	156	246	246	2,052	3,773	0	4,417	0	4,417	1,000	0
372	6369	Mary-Mount Herman Charge	657	43	111	101	1,104	422	0	1,213	336	373	575	4,078	7,546	0	8,634	0	8,634	2,000	0
373	6381	Rainbow	5,136	51	150	137	1,497	1,526	6,357	16,455	393	773	773	33,505	0	2,500	0	2,500	3,000	0	
374	6387	St. John	3,907	29	52	37	618	0	2,464	679	221	322	322	2,668	16,424	0	3,156	0	3,156	1,937	0
375	6391	Robertsonville	5,316	88	255	233	2,538	2,983	10,822	27,869	660	1,321	943	8,075	0	4,100	0	4,100	4,460	0	
376	6391	Staten	0	21	61	35	665	0	2,300	664	198	315	315	2,250	0	3,600	0	3,600	974	0	
377	6392	Show Hill: Calvary Memorial	700	96	119	109	1,169	2,070	7,814	1,307	737	619	619	6,053	40,560	0	6,500	0	6,500	4,673	0
380	6343	Stokes	1,000	3	8	9	79	87	285	86	21	44	44	314	562	0	772	0	772	900	0
381	6344	Vernon	0	6	17	15	168	116	384	164	44	87	623	670	0	1,029	0	1,029	1,200	0	
386	6361	Vancoboro	1,200	12	33	30	331	290	960	364	87	172	172	1,232	1,674	0	2,573	0	2,573	3,000	0
387	6372	Chapman	3,726	29	156	143	1,557	1,760	6,735	17,111	410	811	811	5,794	35,000	0	4,500	0	4,500	4,500	0
388	6373	Epworth	0	12	10	9	103	380	1,695	113	93	94	438	4,538	0	500	0	500	1,750	0	
389	6374	Lane's Chapel	0	22	66	60	658	836	3,706	723	173	342	342	2,444	16,150	0	1,100	0	1,100	1,650	0
390	6376	Vancoboro Circuit	0	43	87	80	869	1,520	6,739	954	336	452	337	25,288	0	2,000	0	2,000	3,000	0	
391	6381	Asbury	849	33	91	83	907	1,575	7,002	897	246	472	472	3,281	34,374	0	2,000	0	2,000	3,000	0
392	6381	Washington: First	27,632	258	760	695	7,573	4,978	19,001	8,219	1,986	3,942	3,942	26,182	71,888	34,751	4,400	3,785	8,185	2,781	2,541
393	6402	Wares Chapel	3,935	27	78	72	781	760	3,369	659	205	407	2,909	15,400	0	1,000	0	1,000	869	0	
394	6403	Wharton Trinity	1,674	15	43	40	433	760	3,369	476	114	228	1,613	16,500	0	1,000	0	1,000	812	0	
394	6400	Washington Circuit	5,609	42	122	111	1,215	1,520	6,738	1,335	319	632	432	31,906	0	2,000	0	2,000	1,681	0	
395	6411	Wesley Memorial	1,200	16	24	22	239	999	0	263	120	125	125	1,270	9,996	0	3,000	0	3,000	2,400	0
396	6421	Williamson: First	1,438	0	120	110	1,200	1,940	7,896	1,318	550	625	5,081	36,500	0	3,600	0	3,600	4,460	0	
397	6441	Woodington	0	0	39	36	391	681	0	430	0	204	779	9,800	0	3,600	0	3,600	3,600	0	
394	6451	Tabernacle	0	6	9	8	88	100	0	97	48	46	374	6,000	0	0	0	0	0	0	0
675	6461	Taboro Saint James	3,589	129	379	347	3,782	2,310	4,155	991	1,989	1,989	14,068	49,600	0	4,500	0	4,500	3,650	0	
630	6472	Hart	0	7	21	19	212	308	0	233	56	110	790	4,037	0	0	0	0	0	0	0
631	6473	Speight	0	5	14	13	137	190	0	151	36	71	510	3,000	0	0	0	0	1,750	0	
640	6474	Spaight Charge	0	12	35	32	349	998	0	384	92	182	1,300	7,037	0	0	0	0	5,550	0	
335	6491	Bethany	750	22	24	22	235	466	2,499	258	167	122	1,569	13,688	0	3,500	0	3,500	3,335	0	
352	6501	Hamilton	0	0	6	5	58	0	360	64	70	30	295	2,400	0	0	0	0	0	0	0
678	6511	Genesis	883	0	0	0	0	0	7,909	0	0	0	0	0	0	0	0	0	0	4,700	0
679	6521	Grimesland Hispanic Faith Community	0	0	0	0	0	0	0	0	0	0	0	0	0	0	0	0	0	0	0
293	6521	Institute	3,300	26	78	71	779	910	2,640	855	204	405	2,897	18,000	0	0	0	0	0	0	0
321	6541	Trinity (Lenor Co.)	0	49	143	131	1,430	1,632	6,983	1,571	375	744	744	5,321	33,775	0	2,500	0	2,500	3,000	0
Greenville District Totals			1,117,612	3,378	9,049	8,275	90,179	71,198	304,609	99,073	26,568	46,346	351,374	1,405,971	122,686	157,583	12,385	169,968	164,390	11,119	

Greenville District 2004 Table II

Church Number	Church Location Number	Church Name	Total Travel	Other cash allowances to/for pastor	Other cash allowances to/for associate(s)	Medical & Life Insurance	Total of lines 68	Diocesan Minister(s) total compensation	Other Staff Compensation	(Current Sunday School) (Including Programing Expenses)	Property Insurance	Current Operating Expenses	Principal & Interest paid on indebtedness, loans, mortgages, etc.	Paid on building & improvements (not including funds borrowed)	Umw Treasurer	Grand Totals
838	6000	Greenville District	67	68a	68b	68c	68	69	70	71	72a	72b	73	74	75	76
330	6012	Aurora	2,240	196	0	5,506	5,702	0	0	0	0	4,798	0	2,415	1,233	1,283
331	6013	Campbell's Creek	3,171	0	63	17,669	1,832	0	0	1,000	899	0	0	2,200	0	48,881
332	6014	Hoboken	1,040	91	0	2,596	2,647	0	0	691	743	938	0	56,000	0	16,629
6010	Aurora Charge	4,000	287	63	9,831	10,181	0	1,958	1,935	9,776	0	60,615	1,233	148,750	0	83,220
333	6021	Aurora	3,000	100	0	9,834	9,934	0	19,112	7,446	7,048	18,480	5,095	15,700	1,656	182,732
334	6031	Bath	3,178	250	0	9,865	10,115	0	12,890	20,727	2,936	17,740	6,749	33,900	660	168,292
336	6042	Trinity	2,780	0	0	3,024	3,024	0	1,393	2,345	5,670	0	12,015	1,170	74,269	
337	6043	Hebron	3,980	0	0	4,52	462	0	270	243	476	2,206	0	0	11,237	0
6040	Behaven: Trinity Charge	3,170	0	0	3,476	3,476	0	4,244	1,636	2,821	7,876	0	12,015	1,170	85,506	
338	6052	Ball Arthur	681	0	0	0	0	0	125	0	360	0	0	0	9,335	0
339	6053	Monk	1,135	0	0	0	0	0	627	2,074	0	4,500	0	0	16,264	0
340	6054	Walsenburg	4,554	0	0	0	0	0	212	740	1,481	0	0	0	6,677	0
6050	Ball Arthur Charge	2,270	0	0	0	0	0	0	337	1,367	7,155	0	4,500	0	32,276	0
341	6061	Behel	2,961	1,388	0	9,834	11,222	0	34,443	6,263	15,045	17,375	16,088	7,913	2,375	198,267
342	6071	Chocowiny	3,000	475	0	9,621	10,096	0	7,410	1,834	19,974	0	9,600	0	103,675	0
343	6081	Edward's Chapel	1,500	0	0	0	0	0	450	550	2,904	0	0	0	18,666	0
344	6081	Farmville	5,000	0	0	9,834	10,334	0	65,583	25,841	5,865	34,642	8,634	1,483	278,510	0
345	6101	Greenville Covenant	5,600	2,500	0	71,506	74,006	0	819,583	186,760	23,626	280,436	132,719	117,925	0	2,213,213
347	6121	Jarvis Memorial - Co-Pastor	11,000	3,399	1,500	65,447	70,346	48,872	258,474	64,132	12,825	138,003	426,239	179,576	10,915	1,802,069
347	6121	Jarvis Memorial - Co-Pastor	11,000	3,399	1,500	65,447	70,346	48,872	258,474	64,132	12,825	138,003	426,239	179,576	10,915	1,802,069
348	6131	Saint James	6,805	1,000	1,200	48,831	51,031	104,658	209,521	117,868	14,394	202,596	197,779	172,882	7,397	1,746,872
349	6141	Grifton	2,250	92	0	2,950	3,042	0	9,900	3,706	3,078	7,967	0	900	339	67,054
351	6151	Warren Chapel	1,600	0	0	0	0	0	25	293	695	1,521	0	7,337	0	16,516
651	6162	Conelike	2,060	0	0	0	0	0	200	1,289	3,700	0	5,460	100	26,212	0
353	6163	Hobgood	1,610	0	0	0	0	0	300	996	2,500	0	2,540	0	19,107	0
6160	Conelike Charge	3,670	0	0	0	0	0	0	500	2,285	6,200	0	8,400	100	44,319	0
354	6171	Holy Springs	2,975	1,400	0	3,154	1,400	0	109	3,106	6,209	1,312	6,209	750	71,473	0
355	6181	Hocketton	5,100	0	0	0	0	0	1,296	2,394	3,267	0	16,862	750	71,473	0
356	6192	Jameville	1,243	600	0	3,154	3,754	0	844	749	4,508	0	1,378	326	39,507	0
357	6193	Shawn	1,243	100	0	3,154	3,254	0	1,245	1,245	2,355	0	9,697	0	44,859	0
6190	Jameville-Sileam Charge	2,486	700	0	6,308	7,008	0	2,089	1,594	6,863	0	9,887	0	9,887	326	84,366
358	6201	KIN - Queen Street	9,892	1,554	508	33,682	35,744	0	130,379	13,458	21,462	65,132	0	76,797	8,656	581,310
359	6201	KIN - Westminster	4,250	724	0	26,582	27,306	0	105,201	48,469	9,439	100,085	0	19,806	0	500,855
360	6212	Jerusalem	5,212	200	0	107	307	0	2,053	1,289	4,512	2,066	400	30,565	400	30,565
361	6232	Behany	600	0	0	0	0	0	0	0	0	2,000	0	0	0	13,172
362	6233	Lane's Chapel	360	0	0	2,553	2,553	0	459	2,018	19,066	0	0	0	0	62,660
6230	Lane's Chapel-Bethany Charge	2,842	0	0	2,553	2,553	0	459	2,018	21,066	0	0	0	0	0	65,632
363	6241	Noble's Chapel	3,000	0	0	0	0	0	120	400	1,675	0	0	0	0	6,288
365	6252	Antly (merged to create Soule)	0	0	0	0	0	0	0	0	0	1,675	0	0	0	433
365	6252	Soule	4,495	272	2,296	3,596	6,164	0	1,861	898	3,720	0	9,020	0	0	46,066
366	6253	Bethany (merged to create Soule)	0	0	0	0	0	0	0	0	0	0	0	0	0	384
367	6253	Epworth	1,699	103	118	1,205	1,426	0	1,575	651	1,200	0	7,500	0	0	22,012
382	6254	Englehard (merged to create Soule)	0	0	0	0	0	0	0	0	0	0	0	0	0	228



Greenville District 2004 Table II

383	6254 Fairfield	2,011	114	74	1,464	1,652	0	0	2,730	833	7,111	0	1,014	0	23,689
388	6255 Watson's Chapel	1,473	85	55	1,179	1,319	0	0	700	485	874	0	1,816	0	13,268
384	6258 Providence (merged to create Soule)	0	0	0	0	0	0	0	0	0	0	0	0	0	2,667
386	6260 Hyde Co. Coop. Parish	9,668	574	2,543	7,444	10,561	0	0	6,666	2,827	12,915	0	19,330	0	108,764
369	6262 Brooks Fitzzel	1,000	0	0	5,024	5,024	0	0	653	1,300	5,122	0	1,576	750	31,661
370	6263 Mount Herman	1,000	0	0	5,024	5,024	0	0	775	1,075	3,966	0	12,294	263	38,622
370	6260 Maury-Meurt Herman Charge	2,000	0	0	10,048	10,048	0	0	1,428	2,375	9,108	0	13,870	1,013	70,183
373	6261 Rainbow	3,000	400	0	9,834	10,234	0	4,775	10,593	2,962	10,510	24,345	43,544	844	175,254
374	6291 Robersonville	1,937	345	0	159	624	0	0	687	3,129	6,329	0	0	501	48,748
375	6291 Salem	4,400	860	0	9,834	10,694	0	19,725	12,139	6,594	36,906	0	49,457	1,555	246,259
376	6311 Shann	574	0	0	0	0	0	0	5,580	5,210	1,182	7,100	0	0	38,899
377	6321 Snow Hill, Calvary Memorial	4,675	1,000	0	9,834	10,834	0	10,158	7,650	7,459	37,092	0	18,450	1,272	173,963
379	6342 Primale	900	0	0	0	0	0	0	200	307	4,236	0	0	0	8,790
380	6343 Stokes	900	0	0	0	0	0	0	350	490	1,900	0	0	0	8,311
381	6344 Vernon	1,200	0	0	0	0	0	0	1,350	699	1,900	0	0	0	9,670
381	6340 Pamela-Stokes-Vernon Charge	3,000	0	0	0	0	0	0	1,900	1,496	7,036	0	0	0	26,771
386	6351 Vancaboro	4,500	0	0	9,834	9,834	0	4,000	4,906	8,467	14,544	6,147	0	600	123,398
387	6372 Chapman	750	0	0	2,459	2,459	0	0	50	900	3,100	0	125	0	15,897
388	6373 Emory	1,650	0	0	5,409	5,409	0	0	1,000	2,364	2,038	0	275	0	43,817
388	6374 Lewis's Chapel	600	0	0	1,967	1,967	0	0	1,003	1,003	906	0	100	0	14,590
388	6370 Vancaboro Circuit	3,000	0	0	9,835	9,835	0	0	1,050	4,297	5,047	0	500	0	74,300
390	6391 Ashby	3,000	300	0	9,834	10,134	0	2,800	2,424	1,675	8,453	0	6,264	473	51,951
391	6391 Washington: First	5,322	1,619	533	25,685	27,937	16,303	98,431	31,975	11,510	108,195	35,037	71,935	2,024	659,200
392	6402 Wares Chapel	865	0	0	2,485	2,485	0	2,100	1,948	10,522	0	0	39	548	55,761
395	6403 Mt. Zion Trinity	812	0	0	2,485	2,485	0	2,400	895	918	3,166	0	1,155	216	41,272
395	6400 Washington Circuit	1,681	0	0	4,970	4,970	0	4,900	4,686	2,804	13,788	0	1,194	764	97,034
394	6411 Wesley Memorial	4,460	530	0	9,834	10,364	0	21,915	3,190	1,116	13,529	0	5,000	0	21,598
395	6421 Warrington: First	4,460	530	0	9,834	10,364	0	21,915	4,591	4,211	21,978	0	28,791	2,264	187,954
397	6441 Woodruff	3,860	0	0	0	0	0	0	3,300	2,900	3,000	2,818	3,000	460	37,454
394	6451 Tabernacle	3,860	135	0	8,773	8,908	0	0	450	1,650	3,000	0	0	0	12,250
693	6472 Piet	3,860	0	0	0	0	0	0	23,412	9,075	39,229	0	216,669	0	413,810
631	6473 Spaight	1,780	0	0	0	0	0	0	204	479	2,351	0	0	0	14,468
631	6473 Spaight	5,390	0	0	0	0	0	0	0	230	1,953	0	0	0	8,549
335	6491 Bethany	3,335	0	0	0	0	0	0	900	204	729	3,946	0	0	23,017
352	6501 Hemiton	4,700	0	0	0	0	0	0	3,175	2,300	5,612	0	40,257	0	80,658
678	6511 Genesis	4,700	0	0	9,834	9,834	0	1,952	43	1,657	2,624	0	219	0	9,145
679	6521 Grimsland Hispanic Faith Community	0	0	0	0	0	0	21,261	3,396	665	30,666	0	12,000	0	91,946
293	6531 Institute	3,996	0	0	0	0	0	0	0	0	0	0	0	0	0
321	6541 Trinity (Linder Co.)	3,000	0	0	0	0	0	0	341	1,572	1,890	0	2,500	350	44,881
	Greenville District Totals	175,508	20,332	6,347	465,847	492,526	169,833	1,888,411	652,947	211,919	1,391,983	835,006	1,302,562	50,593	11,475,794

## New Bern District 2004 Table I

Church Number	Church Location Number	Church Name	Pastor's Preferred Name	Pastor's Last Name	GCFCA Church Number	Old Conference Church Number	County	1 Total full members reported at close of 2003	2a Received this year by Confession of Faith	3 Received from other United Methodist Churches	4 Received from other denominations	5a Action	5b Withdrawn	6 Total removed or withdrawn	7 Removed by transfer to other denominations	8 Removed by transfer to other UMC	9 Asian	10 African American	11 Hispanic	12 Native American	13 Pacific Islander	W White	49 Male	49 Female
839	7000	New Bern District	Doug Jessee	Jessee	871006	800	Pamlico	103	0	0	0	0	0	0	0	0	0	0	0	0	0	0	0	
398	7012	Alliance	Penny Dollar Farmer	Farmer	456775	828.2	Pamlico	103	4	0	0	0	0	0	0	0	0	0	0	0	0	107	48	
399	7013	Anaphoe	Penny Dollar Farmer	Farmer	456177	828.3	Pamlico	156	5	0	0	0	0	0	0	0	0	0	0	0	0	161	76	
7010	Alliance-Anaphoe Charge		Charles Smith	Smith	455862	801.2	Craven	259	9	0	2	0	0	0	0	0	0	0	0	0	0	268	123	
400	7031	Aubury	Chris Humphreys	Humphreys	455884	802	Carteret	193	1	0	0	1	0	0	0	0	0	0	0	0	0	255	124	
401	7031	Atlantic	John Check	Check	455942	803	Carteret	913	8	0	20	8	0	2	2	1	0	1	0	0	0	188	70	
402	7041	Blaudort Ann Street	Marjaret Harris	Harris	455986	804.2	Craven	126	0	0	2	0	0	0	3	1	0	0	0	0	0	907	369	
403	7052	Brecht Grove	Marjaret Harris	Harris	455986	804.2	Craven	126	0	0	2	0	0	0	3	1	0	0	0	0	0	124	60	
404	7053	Riems	Marjaret Harris	Harris	455997	804.4	Craven	100	0	0	0	0	0	0	0	0	0	0	0	0	0	96	43	
7050	Brecht Grove-Riems Charge		Carolyn Roy	Roy	456514	805.2	Oswalo	226	0	0	0	2	0	0	0	0	0	0	0	0	0	222	103	
405	7062	Belgrade	Carolyn Roy	Roy	456514	805.2	Oswalo	88	0	0	0	0	0	0	0	0	0	0	0	0	0	86	35	
406	7063	Tabernacle	Carolyn Roy	Roy	456627	805.3	Oswalo	131	1	0	0	0	0	0	0	0	0	0	0	0	0	129	43	
7060	Belgrade-Tabernacle Charge		Sterrie James	James	456002	806	Craven	219	1	0	0	0	0	0	0	0	0	0	0	0	0	215	78	
407	7071	Brigdeton	Matt Whitacre	Whitacre	456172	822.2	Craven	136	1	0	0	0	0	5	0	0	0	0	0	0	0	132	56	
408	7081	Broad Creek	Deborah Wilkins	Wilkins	456651	806.5	Carteret	77	0	0	0	0	0	0	0	0	0	0	0	0	0	148	73	
409	7092	Cedar Island	Deborah Wilkins	Wilkins	456616	840.2	Carteret	35	2	0	0	1	0	0	0	0	0	0	0	0	0	76	26	
410	7093	Sea Level	Deborah Wilkins	Wilkins	456616	840.2	Carteret	35	2	0	0	1	0	0	0	0	0	0	0	0	0	38	11	
7090	Cedar Island-Sea Level Charge		Dane LeBlanc	LeBlanc	455964	807.2	Carteret	112	2	0	0	0	0	0	0	0	0	0	0	0	0	114	37	
411	7102	Core Creek	Dane LeBlanc	LeBlanc	455964	807.2	Carteret	91	7	0	2	1	0	0	0	0	0	0	0	0	0	89	40	
412	7102	Core Creek	Dane LeBlanc	LeBlanc	455964	807.2	Carteret	91	7	0	2	1	0	0	0	0	0	0	0	0	0	89	40	
413	7103	Tuttle's Grove	Dane LeBlanc	LeBlanc	456092	807.4	Carteret	29	4	0	1	0	0	0	0	0	0	0	0	0	0	252	111	
7100	Core Creek-Tuttle's Grove Charge		Leland Heath	Heath	456002	804.3	Craven	120	11	0	3	1	0	0	0	0	0	0	0	0	0	130	51	
414	7112	Clariks	Leland Heath	Heath	456000	804.3	Craven	104	1	0	0	1	0	0	0	0	0	0	0	0	0	104	38	
415	7113	Dover	Leland Heath	Heath	456046	801.3	Craven	94	0	0	1	0	0	0	0	0	0	0	0	0	0	94	37	
7110	Dover-Clarks Charge		Leanne Calhoun	Calhoun	456673	809	Carteret	198	1	0	1	0	0	0	0	0	0	0	0	0	0	188	75	
416	7121	Harker's Island	Tony Calhoun	Calhoun	456148	810.2	Carteret	217	4	0	5	0	0	0	0	0	0	0	0	0	0	220	75	
417	7132	Hawlowe	Tony Calhoun	Calhoun	456148	810.2	Carteret	138	0	0	0	0	0	0	0	0	0	0	0	0	0	134	52	
418	7133	Oak Grove	Tony Calhoun	Calhoun	456480	810.3	Craven	157	5	0	2	0	0	0	2	0	0	0	0	0	0	158	59	
7130	Hawlowe-Oak Grove Charge		Johnny Lupton	Lupton	456161	811	Craven	295	5	0	2	0	0	0	0	0	0	0	0	0	0	292	111	
419	7141	HAV - Cherry Point	Eric Lindblade	Lindblade	456161	811	Craven	295	6	0	0	0	0	0	0	0	0	0	0	0	0	292	111	
420	7151	Havelock: First	Beth Glass	Glass	456183	812	Craven	915	4	0	3	6	0	0	0	0	0	0	0	0	0	919	415	
421	7161	Haw Branch	Beth Glass	Glass	456571	831.3	Oswalo	36	0	3	0	0	0	0	0	0	0	0	0	0	0	39	19	
422	7172	Hubert: Oak Grove	Jim Oliver	Oliver	456558	813.2	Oswalo	232	0	0	0	0	0	0	0	0	0	0	0	0	0	226	93	
448	7173	Hubert: Queen's Creek	Jim Oliver	Oliver	456638	813.3	Oswalo	299	4	0	7	0	0	0	0	0	0	0	0	0	0	305	122	
7170	Hubert: Oak Grove-Queen's Creek Charge		Rick Moser	Moser	456217	814	Oswalo	531	13	0	2	0	0	0	0	0	0	0	0	0	0	515	265	
423	7181	JAX - Northwoods	Mike Eubanks	Eubanks	456241	815	Oswalo	509	13	0	2	0	0	0	0	0	0	0	0	0	0	515	265	
424	7191	JAX - Pine Valley	Dennis Goodwin	Goodwin	456241	815	Oswalo	200	12	0	0	0	0	0	4	1	5	5	2	0	0	192	94	
425	7201	JAX - Trinity	Ellis Bedsworth	Bedsworth	456206	815	Oswalo	1,175	22	0	14	3	0	0	9	3	7	2	35	0	0	1,158	538	
426	7212	Smyrna	Ellis Bedsworth	Bedsworth	456194	817.2	Carteret	386	0	0	0	0	0	0	0	0	0	0	0	0	0	37	13	
427	7213	Trinity	Ellis Bedsworth	Bedsworth	456321	817.3	Carteret	197	0	0	0	0	0	0	0	0	0	0	0	0	0	182	74	
7210	Marshallburg-Smyrna Charge		Russ Conner	Conner	456343	818	Jones	223	0	0	2	0	0	0	0	0	0	0	0	0	0	132	132	
428	7221	Mayfield	Billy F. First	First	456365	820	Carteret	161	0	0	0	0	0	0	0	0	0	0	0	0	0	219	87	
429	7231	Morehead City: First	Robert Hill	Hill	456387	821	Carteret	1,223	12	0	13	14	0	0	8	5	14	0	0	0	0	1,235	409	
7241	MHC - Franklin Memorial		Robert Hill	Hill	456387	821	Carteret	185	0	0	0	0	0	0	0	0	0	0	0	0	0	186	88	
430	7241	MHC - Franklin Memorial	Robert Hill	Hill	456387	821	Carteret	185	0	0	0	0	0	0	0	0	0	0	0	0	0	186	88	

New Bern District 2004 Table I

431	7251 MHC - Saint Peters	Paul Stallsworth	456024	822.3	383	7	0	6	1	0	0	0	0	0	3	3	6	0	1	2	0	362	153	212	
432	7262 Bethlehem	Jim Pepper	456232	819.2	387	1	0	5	0	0	0	0	0	0	0	9	0	0	0	0	0	93	36	57	
433	7263 Midway	Jim Pepper	456467	819.3	99	3	0	4	1	0	0	0	0	0	1	2	0	0	0	0	0	104	44	60	
<b>7260 Midway-Bethlehem Charge</b>																									
434	7271 Newport: Saint James	Susan Lindblade	456536	827	643	6	0	8	2	0	3	3	1	7	0	0	0	1	0	0	0	644	313	332	
435	7281 NWB - Centenary	Charlene Guider	456401	823	1500	6	3	8	17	0	5	5	25	4	27	1	10	0	0	1	0	1,462	699	774	
436	7291 NWB - Faith	Hal Harbin	456398	823.5	902	20	0	0	7	0	4	4	11	30	1	6	6	5	0	1	0	1,097	486	606	
437	7301 NWB - Garber	Powell Osteren	456456	824	1030	59	0	34	25	0	13	13	11	6	14	3	1	0	1	0	1,462	699	774		
438	7311 NWB - Riverside	Mike Rogister	456423	825	206	2	0	3	2	2	0	2	3	0	7	0	1	0	0	0	200	89	112		
439	7321 NWB - Trinity	Melison Hankal	456445	826	430	1	0	15	5	0	8	1	2	13	0	6	0	0	0	0	421	202	235		
440	7331 Oriental	Stan Brown	456525	828	4102	0	0	2	3	0	0	0	2	0	0	0	0	0	0	0	402	188	214		
441	7341 Pamlico	Joseph Parker	456150	828.5	72	2	0	0	0	0	0	0	0	0	0	0	0	0	0	0	71	29	42		
442	7352 Lee's Chapel	Julia Doves	456230	829.2	28	0	0	0	0	0	0	0	0	0	0	0	0	0	0	0	28	10	18		
443	7353 Pollockville	Julia Doves	456547	829.3	102	0	0	0	0	0	0	0	2	0	3	1	0	0	0	0	96	46	51		
<b>7350 Pollockville-Lee's Chapel Charge</b>																									
449	7371 Richards	Dale Curtis	456560	830	574	5	0	5	4	0	0	0	0	0	0	1	0	0	0	1	566	276	312		
450	7381 Riverside	Jim Hayes	456035	831.5	195	0	0	3	2	0	0	0	4	0	0	0	0	0	0	0	196	82	114		
451	7391 Sailer Path	Clyde Chassem	456605	832	181	0	0	0	0	0	0	0	0	0	0	1	0	0	0	0	180	89	91		
452	7402 Cypress Creek	Tim Nichols	456434	834.2	51	0	0	0	0	0	0	0	0	0	0	0	0	0	0	0	51	16	35		
453	7403 Shady Grove	Tim Nichols	456478	834.4	85	0	0	0	0	0	0	0	0	0	0	0	0	0	0	0	85	34	51		
<b>7400 Shady Grove-Cypress Creek Charge</b>																									
454	7411 Sneads Ferry: First	Ira Smith	456984	835	316	10	0	12	12	0	0	0	4	4	3	0	0	0	0	0	339	159	189		
455	7422 North River	Jim Dunner	455075	837.2	115	7	0	0	0	0	0	0	0	0	2	0	0	0	0	0	120	56	82		
456	7423 Strata	Jim Dunner	456662	837.3	95	3	0	0	3	0	0	0	1	0	3	0	0	0	0	0	97	45	52		
<b>7420 Strata-North River Charge</b>																									
457	7431 Swansboro	Randy Jones	456694	838	1312	25	3	9	21	0	0	0	6	2	11	0	0	2	3	0	1,346	601	750		
458	7442 Maple Grove	Peg Witt	456718	839.2	191	0	0	1	0	0	0	0	0	0	0	0	0	0	0	0	39	14	25		
459	7443 Trenton	Peg Witt	456707	839.4	191	0	0	0	0	0	0	0	0	0	0	0	0	0	0	0	143	57	89		
<b>7440 Trenton-Maple Grove Charge</b>																									
460	7451 Verona	Jim Asher	460061	839.5	188	1	0	1	0	0	0	0	0	0	4	1	0	0	2	1	182	71	114		
461	7461 Stacy	Bud Morton	456695	840.3	20	0	0	0	0	0	0	0	0	0	0	2	0	0	0	0	85	35	50		
462	7463 Williston	Bud Morton	456766	840.4	140	0	0	0	0	0	0	0	0	0	0	0	0	0	0	0	138	55	83		
<b>7460 Williston-Stacy Charge</b>																									
412	7471 Merrimon	Wade Bennett	456070	807.3	160	0	0	0	0	0	0	0	0	0	0	2	0	0	0	0	158	61	97		
860	7481 New Bern: New Song	Jeff Severt	456585	0	406	37	5	7	19	9	0	9	2	7	2	0	16	11	0	1	426	190	264		
444	7492 Stonewall	Richard Baldwin	456640	828.7	176	9	0	5	4	0	0	0	3	0	2	0	1	0	0	0	188	78	111		
441	7493 Bayboro	Richard Baldwin	456376	828.4	128	1	0	1	1	0	0	0	1	0	2	0	0	0	0	0	128	58	70		
<b>7490 Stonewall-Bayboro Charge</b>																									
445	7501 Vandemere	Mike Roach	456296	828.8	47	1	0	2	1	0	0	0	0	0	4	0	1	0	0	0	316	136	161		
886	7511 Jacksonville: Celebration	#NA	460367	0	0	0	0	0	0	0	0	0	0	0	0	0	0	0	0	0	0	0	0		
885	7521 Faith Harbor	Tom Greener	460378	0	117	10	9	12	6	0	0	0	0	1	0	2	0	0	0	0	151	65	86		
443	7531 Reidsboro	Randy Field	456013	828.6	164	4	0	8	6	0	0	0	0	0	1	0	0	0	0	0	179	104	77		
<b>New Bern District Totals</b>																									
					19,007	341	23	228	195	11	43	54	117	107	254	22	54	66	11	3	13,106	3,392	10,870		

New Bern District 2004 Table I

Church Number	Church Location Number	Church Name	4	10	Average Worship Attendance	11	Number baptized this year (all ages)	12	Preparatory members under 19)	13	Number on constituency roll	14	Total enrolled in confirmation classes in 2004	15	Number of leaders (teachers, administrators, etc.)	16	Children (birth through 6th grade) all classes & groups (include nursery)	17	Youth (7th grade through high school) all classes & groups (include home members)	18	Adults (post high school) in all classes & groups (include home members)	19	Total Church School Membership (all lines 15-18 inclusive)	20	Average attendance in Sunday School	21	Ave. Attendance in Accountability Groups	22	Ave. Attendance in Mission and Ministry Groups	23	Children	24	Ave. Attendance in Support Groups - Youth	25	Ave. Attendance in Support Groups - Adults	26	Ave. Attendance in short-term classes	27	Sunday School members joining on profession of faith	28	Membership in Chartered UMM	29	Paid on projects of UMM	30	Membership in UMW				
839		7000 New Bern District				0	0	0	0	0	0	0	0	0	0	0	0	0	0	0	0	0	0	0	0	0	0	0	0	0	0	0	0	0	0	0	0	0	0	0	0	0	0	0					
398		7010 Alliance		107	45	4	11	0	0	0	4	9	4	16	32	27	0	0	0	0	0	0	0	0	0	0	0	0	0	0	0	0	0	0	0	0	0	0	0	0	0	0	0	0	0	0	0		
399		7015 Alliance		161	70	2	12	0	0	0	7	11	14	37	19	0	0	0	0	0	0	0	0	0	0	0	0	0	0	0	0	0	0	0	0	0	0	0	0	0	0	0	0	0	0	0	0	0	
399		7010 Alliance-Annapoeh Charge		268	115	0	23	0	0	0	9	15	30	69	48	0	0	0	0	0	0	0	0	0	0	0	0	0	0	0	0	0	0	0	0	0	0	0	0	0	0	0	0	0	0	0	0	0	
400		7021 Albany		255	130	2	42	24	0	0	0	52	28	89	109	59	0	0	0	0	0	0	0	0	0	0	0	0	0	0	0	0	0	0	0	0	0	0	0	0	0	0	0	0	0	0	0	0	
401		7031 Atlantic		899	91	2	28	20	0	0	12	23	16	94	107	54	93	0	0	0	0	0	0	0	0	0	0	0	0	0	0	0	0	0	0	0	0	0	0	0	0	0	0	0	0	0	0	0	
402		7041 Bauldorf Ann Street		609	326	11	63	19	7	35	28	12	175	230	136	42	22	0	0	0	0	0	0	0	0	0	0	0	0	0	0	0	0	0	0	0	0	0	0	0	0	0	0	0	0	0	0		
403		7052 Beech Grove		124	51	0	14	6	0	0	0	5	3	11	63	30	0	0	0	0	0	0	0	0	0	0	0	0	0	0	0	0	0	0	0	0	0	0	0	0	0	0	0	0	0	0	0	0	
404		7053 Renss		95	32	0	11	11	0	0	4	2	3	11	20	8	0	0	0	0	0	0	0	0	0	0	0	0	0	0	0	0	0	0	0	0	0	0	0	0	0	0	0	0	0	0	0	0	
405		7060 Birch Grove-Rhens Charge		222	83	0	15	17	0	0	14	7	8	66	85	36	0	0	0	0	0	0	0	0	0	0	0	0	0	0	0	0	0	0	0	0	0	0	0	0	0	0	0	0	0	0	0	0	
406		7062 Badgrade		86	23	0	12	20	0	0	5	9	1	10	16	12	0	0	0	0	0	0	0	0	0	0	0	0	0	0	0	0	0	0	0	0	0	0	0	0	0	0	0	0	0	0	0	0	
406		7063 Tabernacle		129	58	4	12	20	0	0	9	4	12	30	20	0	0	0	0	0	0	0	0	0	0	0	0	0	0	0	0	0	0	0	0	0	0	0	0	0	0	0	0	0	0	0	0	0	
407		7060 Belgrade-Tabernacle Charge		215	78	4	14	20	9	11	10	5	22	46	32	0	0	0	0	0	0	0	0	0	0	0	0	0	0	0	0	0	0	0	0	0	0	0	0	0	0	0	0	0	0	0	0	0	
407		7071 Bridgton		132	55	1	17	12	1	4	2	2	10	18	8	0	0	0	0	0	0	0	0	0	0	0	0	0	0	0	0	0	0	0	0	0	0	0	0	0	0	0	0	0	0	0	0	0	
408		7081 Broad Creek		148	52	0	11	11	0	3	5	4	16	28	25	7	0	0	0	0	0	0	0	0	0	0	0	0	0	0	0	0	0	0	0	0	0	0	0	0	0	0	0	0	0	0	0	0	
409		7092 Cedar Island		76	55	0	0	0	0	0	12	25	18	32	87	50	11	2	0	0	0	0	0	0	0	0	0	0	0	0	0	0	0	0	0	0	0	0	0	0	0	0	0	0	0	0	0	0	
410		7093 Sea Level		38	22	2	1	38	0	0	5	0	2	7	14	7	5	0	0	0	0	0	0	0	0	0	0	0	0	0	0	0	0	0	0	0	0	0	0	0	0	0	0	0	0	0	0	0	0
411		7090 Cedar Island-Sea Level Charge		114	77	2	1	38	0	0	17	25	20	39	101	57	16	2	0	0	0	0	0	0	0	0	0	0	0	0	0	0	0	0	0	0	0	0	0	0	0	0	0	0	0	0	0	0	
411		7102 Core Creek		99	61	0	20	35	5	6	12	6	45	69	15	45	12	0	0	0	0	0	0	0	0	0	0	0	0	0	0	0	0	0	0	0	0	0	0	0	0	0	0	0	0	0	0	0	
413		7103 Tuttle's Grove		32	17	0	4	0	0	0	2	4	3	1	12	20	10	0	0	0	0	0	0	0	0	0	0	0	0	0	0	0	0	0	0	0	0	0	0	0	0	0	0	0	0	0	0	0	0
413		7100 Core Creek-Tuttle's Grove Charge		131	77	0	24	35	7	10	15	7	57	89	25	45	12	0	0	0	0	0	0	0	0	0	0	0	0	0	0	0	0	0	0	0	0	0	0	0	0	0	0	0	0	0	0	0	
414		7112 Clarks		104	48	2	0	0	0	0	0	8	14	5	35	62	21	6	0	0	0	0	0	0	0	0	0	0	0	0	0	0	0	0	0	0	0	0	0	0	0	0	0	0	0	0	0	0	0
415		7113 Dover		94	41	0	0	0	0	0	10	0	0	24	34	24	0	0	0	0	0	0	0	0	0	0	0	0	0	0	0	0	0	0	0	0	0	0	0	0	0	0	0	0	0	0	0	0	
415		7110 Dover-Clarks Charge		198	89	2	0	0	0	0	18	14	5	99	96	45	6	0	0	0	0	0	0	0	0	0	0	0	0	0	0	0	0	0	0	0	0	0	0	0	0	0	0	0	0	0	0	0	
416		7121 Harkers Island		220	110	7	10	0	0	0	18	21	12	42	93	60	35	0	0	0	0	0	0	0	0	0	0	0	0	0	0	0	0	0	0	0	0	0	0	0	0	0	0	0	0	0	0	0	
417		7132 Harlowe		134	45	2	13	8	0	0	6	11	8	20	145	50	6	0	0	0	0	0	0	0	0	0	0	0	0	0	0	0	0	0	0	0	0	0	0	0	0	0	0	0	0	0	0	0	
418		7133 Oak Grove		159	60	6	20	24	3	10	27	11	57	105	25	60	10	0	0	0	0	0	0	0	0	0	0	0	0	0	0	0	0	0	0	0	0	0	0	0	0	0	0	0	0	0	0	0	
418		7130 Harlowe-Oak Grove Charge		293	105	8	33	32	3	16	38	19	77	150	75	6	30	0	0	0	0	0	0	0	0	0	0	0	0	0	0	0	0	0	0	0	0	0	0	0	0	0	0	0	0	0	0	0	
419		7141 HAV - Cherry Point		255	95	4	29	34	0	6	12	8	20	46	26	0	0	0	0	0	0	0	0	0	0	0	0	0	0	0	0	0	0	0	0	0	0	0	0	0	0	0	0	0	0	0	0	0	
420		7161 Havbeck- First		922	253	9	32	29	4	21	36	31	76	164	72	20	17	0	0	0	0	0	0	0	0	0	0	0	0	0	0	0	0	0	0	0	0	0	0	0	0	0	0	0	0	0	0		
421		7161 Hav Branch		39	51	2	13	28	0	11	17	9	10	47	28	0	0	0	0	0	0	0	0	0	0	0	0	0	0	0	0	0	0	0	0	0	0	0	0	0	0	0	0	0	0	0	0	0	
422		7172 Hubert Oak Grove		226	66	3	21	25	0	6	14	9	21	50	21	0	0	0	0	0	0	0	0	0	0	0	0	0	0	0	0	0	0	0	0	0	0	0	0	0	0	0	0	0	0	0	0	0	
448		7173 Hubert- Queen's Creek		305	72	8	27	5	0	11	26	8	25	70	41	17	34	0	0	0	0	0	0	0	0	0	0	0	0	0	0	0	0	0	0	0	0	0	0	0	0	0	0	0	0	0	0	0	
7170		Hubert Oak Grove-Queen's Creek Charge																																															
520		7181 JAX - Northwoods		263	11	126	26	9	17	52	28	105	202	102	22	0	0	0	0	0	0	0	0	0	0	0	0	0	0	0	0	0	0	0	0	0	0	0	0	0	0	0	0	0	0	0	0		
423		7181 JAX - Pine Valley		209	159	5	69	38	2	17	48	21	111	197	64	34	17	0	0	0	0	0	0	0	0	0	0	0	0	0	0	0	0	0	0	0	0	0	0	0	0	0	0	0	0	0	0		
425		7201 JAX - Tiny Valley		1,195	424	8	110	287	16	28	94	55	185	362	254	8	37	0	0	0	0	0	0	0	0	0	0	0	0	0	0	0	0	0	0	0	0	0	0	0	0	0	0	0	0	0	0	0	
426		7212 Smyrna		37	20	0	4	22	0	3	2	8	20	33	16	0	0	0	0	0	0	0	0	0	0	0	0	0	0	0	0	0	0	0	0	0	0	0	0	0	0	0	0	0	0	0	0	0	0
427		7213 Trinity		182	66	0	30	20	0	9	15</																																						

New Bern District 2004 Table I

4311	7251 JHC - Saint Piers	3651	174	3	57	156	7	22	26	25	74	147	76	29	22	0	0	0	250	3	25	3,018	0
432	7262 Bethlehem	93	63	2	14	12	0	5	6	1	28	40	20	0	12	0	0	0	25	1	3	145	20
433	7263 Midway	104	67	5	18	0	0	4	0	0	18	22	22	0	0	0	0	0	45	0	12	2,235	23
	<b>7260 Midway-Bethlehem Charge</b>	<b>197</b>	<b>130</b>	<b>7</b>	<b>32</b>	<b>12</b>	<b>0</b>	<b>9</b>	<b>6</b>	<b>1</b>	<b>46</b>	<b>62</b>	<b>42</b>	<b>0</b>	<b>12</b>	<b>0</b>	<b>0</b>	<b>0</b>	<b>70</b>	<b>1</b>	<b>15</b>	<b>2,380</b>	<b>43</b>
434	7271 Newport- Saint James	645	257	5	93	0	7	34	96	51	144	325	144	21	54	20	28	21	250	7	51	2,637	106
435	7281 NWB - Centenary	1,473	446	8	123	300	12	85	102	60	287	534	171	12	12	0	0	0	162	12	59	750	210
436	7291 NWB - Faith	863	152	29	34	121	7	13	15	11	40	79	40	0	10	0	0	0	8	5	9	2,476	12
437	7301 NWB - Garner	1,102	497	24	212	161	33	81	238	137	337	793	348	32	30	7	15	45	25	4	16	0	33
438	7311 NWB - Riverside	201	85	2	28	8	0	9	9	17	35	70	59	32	30	7	15	45	25	4	16	0	33
439	7321 NWB - Trinity	427	146	1	45	79	0	45	29	3	122	199	85	4	25	0	0	30	50	0	35	5,152	61
440	7331 Oriental	402	214	0	0	4	0	15	20	6	65	106	40	0	0	0	0	0	0	0	0	0	95
442	7341 Puntico	71	25	2	0	0	0	4	0	0	20	24	15	0	0	0	10	12	0	10	375	8	
446	7352 Lee's Chapel	28	9	0	3	7	0	0	0	0	0	0	0	0	0	0	0	0	4	0	0	0	1
447	7353 Pollockville	97	28	0	14	7	0	3	3	0	6	12	6	0	0	0	0	0	6	0	0	0	9
	<b>7350 Pollockville-Lee's Chapel Charge</b>	<b>125</b>	<b>37</b>	<b>0</b>	<b>17</b>	<b>14</b>	<b>0</b>	<b>3</b>	<b>3</b>	<b>0</b>	<b>6</b>	<b>12</b>	<b>6</b>	<b>0</b>	<b>0</b>	<b>0</b>	<b>0</b>	<b>0</b>	<b>10</b>	<b>0</b>	<b>0</b>	<b>10</b>	
449	7371 Richards	597	145	4	91	0	0	24	56	24	85	189	55	45	10	0	0	0	0	0	75	603	56
450	7381 Riverside	196	102	1	28	34	2	12	27	9	54	102	39	24	17	0	7	10	47	1	24	3,071	29
451	7391 Sailer Path	180	87	2	0	0	0	7	6	10	29	54	28	0	0	0	0	0	0	0	0	0	0
452	7402 Cypress Creek	51	22	0	2	0	0	2	3	1	15	21	15	0	0	0	0	0	0	0	0	0	0
453	7403 Shady Grove	85	55	0	2	0	0	15	8	1	20	44	35	0	0	0	0	0	0	0	0	16	703
	<b>7400 Shady Grove-Cypress Creek Charge</b>	<b>136</b>	<b>77</b>	<b>0</b>	<b>4</b>	<b>0</b>	<b>0</b>	<b>17</b>	<b>11</b>	<b>2</b>	<b>35</b>	<b>65</b>	<b>50</b>	<b>0</b>	<b>0</b>	<b>0</b>	<b>0</b>	<b>0</b>	<b>0</b>	<b>0</b>	<b>16</b>	<b>703</b>	
454	7411 Strake's Ferry- First	339	160	9	18	17	4	15	45	21	32	113	71	13	120	20	17	29	16	6	21	2,301	23
455	7422 North River	120	60	1	22	18	7	10	25	10	33	78	41	0	10	0	0	0	41	7	12	1,043	0
456	7423 Straits	97	59	0	14	16	4	6	12	6	22	46	24	0	8	0	0	0	23	3	0	0	0
	<b>7420 Straits-North River Charge</b>	<b>217</b>	<b>119</b>	<b>1</b>	<b>36</b>	<b>34</b>	<b>11</b>	<b>16</b>	<b>37</b>	<b>16</b>	<b>55</b>	<b>124</b>	<b>65</b>	<b>0</b>	<b>18</b>	<b>0</b>	<b>0</b>	<b>0</b>	<b>64</b>	<b>10</b>	<b>12</b>	<b>1,043</b>	
457	7431 Swanton	1,351	475	21	134	125	13	32	108	103	220	463	220	62	160	0	0	21	75	20	42	41,003	183
458	7442 Maple Grove	39	15	2	13	20	0	5	4	0	10	19	8	0	4	0	0	0	7	0	0	0	19
459	7443 Trenton	146	50	3	15	31	0	5	14	7	21	47	22	0	7	0	0	0	27	0	0	0	0
	<b>7440 Trenton-Maple Grove Charge</b>	<b>185</b>	<b>65</b>	<b>5</b>	<b>28</b>	<b>51</b>	<b>0</b>	<b>10</b>	<b>18</b>	<b>7</b>	<b>31</b>	<b>66</b>	<b>30</b>	<b>0</b>	<b>11</b>	<b>0</b>	<b>0</b>	<b>0</b>	<b>20</b>	<b>0</b>	<b>0</b>	<b>0</b>	
460	7451 Verona	85	50	2	12	28	0	6	6	5	20	37	20	0	0	0	0	0	0	0	0	10	166
461	7462 Stacy	20	16	1	0	1	0	8	2	2	9	0	5	5	0	0	0	0	0	0	0	0	0
462	7463 Milton	138	60	1	0	15	0	8	35	15	20	78	35	15	4	0	0	0	0	0	0	0	0
	<b>7460 Milton-Stacy Charge</b>	<b>158</b>	<b>76</b>	<b>2</b>	<b>2</b>	<b>23</b>	<b>2</b>	<b>10</b>	<b>38</b>	<b>15</b>	<b>20</b>	<b>83</b>	<b>40</b>	<b>15</b>	<b>4</b>	<b>0</b>	<b>0</b>	<b>10</b>	<b>12</b>	<b>0</b>	<b>20</b>	<b>0</b>	
412	7471 New Bern	46	43	0	2	0	0	4	8	1	22	38	19	0	0	0	0	0	14	0	0	0	0
463	7481 New Bern- New Song	454	530	29	72	107	8	125	140	60	365	675	475	180	405	0	0	60	75	37	35	500	25
464	7492 Borewall	139	67	8	14	0	5	1	15	10	35	52	30	15	0	0	0	0	15	8	25	1,500	35
441	7493 Bayboro	123	45	0	0	0	4	12	15	35	58	30	10	0	0	0	0	0	10	1	27	1,500	32
	<b>7490 Bayboro-Bayboro Charge</b>	<b>311</b>	<b>112</b>	<b>9</b>	<b>14</b>	<b>0</b>	<b>5</b>	<b>11</b>	<b>27</b>	<b>15</b>	<b>68</b>	<b>113</b>	<b>60</b>	<b>25</b>	<b>0</b>	<b>0</b>	<b>0</b>	<b>0</b>	<b>23</b>	<b>9</b>	<b>52</b>	<b>3,000</b>	
445	7501 Vandemere	51	56	1	0	0	0	3	5	0	8	14	9	0	0	0	0	0	0	0	0	0	0
466	7511 Jacksonville	131	60	0	0	0	0	0	0	0	0	0	0	0	0	0	0	0	0	0	0	0	0
868	7521 Jacksonville- Celebration	151	167	5	34	65	3	33	33	10	71	147	7	53	0	0	0	0	45	4	38	1,702	57
863	7531 Faith Harbor	110	110	1	60	1	0	32	42	17	21	112	43	0	0	0	0	0	16	0	15	0	24
443	7531 Reservoir	19,262	7,634	280	2,070	2,127	181	1,014	1,778	1,016	3,855	7,663	3,899	911	1,168	74	213	398	2,219	213	978	119,315	2,006
	<b>New Bern District Totals</b>																						

New Bern District 2004 Table I

Church Number	Church Location Number	Church Name	28	Paid on projects of UMYF	29	Membership in UMYF	30	Paid on projects of UMYF	31	32	Value of church owned parsonages and furniture	33	Value of other assets	34	Indebtedness on items 30, 31, 32 at end of year	35	Other indebtedness
839	7100	New Bern District	0	0	0	0	0	0	0	0	0	0	0	0	0	0	0
398	7012	Altance	3,309	4	75	278,000	62,000	21,000	0	0	0	0	0	0	0	0	0
399	7013	Argaphee	9,488	7	103	699,660	34,274	53,955	0	0	0	0	0	0	0	0	0
710	710	Altance-Argaphee Charge	12,767	11	173	977,669	62,000	55,274	33,955	0	0	0	0	0	0	0	0
400	7021	Asbury	0	16	0	434,500	103,000	18,000	0	0	0	0	0	0	0	0	0
401	7031	Atlantic	4,560	6	200	410,000	119,000	100,000	0	0	0	0	0	0	0	0	0
402	7041	Beaufort Alm Street	2,703	16	979	3,860,000	0	391,729	433,700	0	0	0	0	0	0	0	0
403	7052	Beech Grove	125	6	0	962,000	165,000	11,560	0	0	0	0	0	0	0	0	0
404	7053	Rhems	276	0	0	269,500	0	45,762	0	0	0	0	0	0	0	0	0
7050	7050	Beech Grove-Rhems Charge	401	6	0	931,500	165,000	55,262	0	0	0	0	0	0	0	0	0
405	7062	Beigrade	100	1	0	0	0	0	0	0	0	0	0	0	0	0	0
406	7063	Tabernacle	1,529	9	300	260,000	101,000	0	0	0	0	0	0	0	0	0	0
7060	7060	Beigrade-Tabernacle Charge	1,629	10	600	260,000	101,000	0	0	0	0	0	0	0	0	0	0
407	7071	Bridgton	0	2	0	453,660	95,000	41,000	10,000	0	0	0	0	0	0	0	0
408	7081	Broad Creek	352	0	0	217,000	105,000	125,000	0	0	0	0	0	0	0	0	0
409	7092	Clear Island	414	0	0	100,000	100,000	16,390	20,252	0	0	0	0	0	0	0	0
410	7093	Sea Level	525	0	0	160,000	0	12,610	0	0	0	0	0	0	0	0	0
7090	7090	Cedar Island-Sea Level Charge	939	0	0	260,000	100,000	31,000	20,252	0	0	0	0	0	0	0	0
411	7102	Core Creek	2,500	5	180	531,700	122,300	19,800	0	0	0	0	0	0	0	0	0
413	7103	Tuttle's Grove	2,704	2	0	120,000	34,250	0	0	0	0	0	0	0	0	0	0
7100	7100	Core Creek-Tuttle's Grove Charge	5,204	7	180	651,700	156,550	19,800	0	0	0	0	0	0	0	0	0
414	7112	Clerks	0	0	0	279,000	0	94,412	0	0	0	0	0	0	0	0	0
415	7113	Dover	2,500	0	0	320,000	122,500	32,465	0	0	0	0	0	0	0	0	0
7110	7110	Dover-Clerks Charge	2,500	0	0	999,000	122,500	126,877	0	0	0	0	0	0	0	0	0
416	7121	Haker's Island	4,712	13	200	900,000	70,000	0	0	0	0	0	0	0	0	0	0
417	7132	Hatlowe	700	5	0	413,300	42,500	19,000	0	0	0	0	0	0	0	0	0
7130	7130	Oak Grove	0	0	0	995,000	42,500	235,000	0	0	0	0	0	0	0	0	0
7130	7130	Hatlowe-Oak Grove Charge	700	5	0	1,408,300	85,000	254,000	69,000	0	0	0	0	0	0	0	0
419	7141	HAV - Cherry Point	1,500	0	0	539,000	140,000	0	300,000	0	0	0	0	0	0	0	0
420	7151	Hawlock First	10,562	27	397	2,000,000	196,000	27,495	105,000	0	0	0	0	0	0	0	0
421	7161	Haw Branch	0	0	0	72,000	55,000	4,967	0	0	0	0	0	0	0	0	0
422	7172	Hubert Oak Grove	850	9	200	420,000	138,000	92,000	0	0	0	0	0	0	0	0	0
448	7172	Hubert Queen's Creek	750	8	150	629,600	100,000	65,000	0	0	0	0	0	0	0	0	0
7170	7170	Hubert Oak Grove-Queen's Creek Charge	1,621	24	800	1,396,700	193,000	11,968	36,000	0	0	0	0	0	0	0	0
423	7181	JAX - Northwoods	3,247	35	2,110	67,949	0	15,000	18,550	0	0	0	0	0	0	0	0
424	7191	JAX - Pine Valley	7,666	46	2,856	3,591,700	331,400	275,100	60,300	42,000	0	0	0	0	0	0	0
425	7201	JAX - Trinity	0	0	0	105,000	0	0	0	0	0	0	0	0	0	0	0
426	7212	Smyrna	2,263	14	0	620,200	107,000	213,517	0	0	0	0	0	0	0	0	0
427	7213	Trinity	0	0	0	0	0	0	0	0	0	0	0	0	0	0	0
7210	7210	Marshallberg-Smyrna Charge	2,263	14	0	725,200	107,000	213,517	0	0	0	0	0	0	0	0	0
428	7221	Maysville	800	0	0	575,000	97,000	25,000	0	0	0	0	0	0	0	0	0
429	7231	Morehead City First	4,800	64	0	3,255,953	14,000	438,000	0	0	0	0	0	0	0	0	0
7241	7241	MHC - Franklin Memorial	1,103	0	0	920,000	150,000	0	0	0	0	0	0	0	0	0	0
430	7241	MHC - Franklin Memorial	1,103	0	0	920,000	150,000	0	0	0	0	0	0	0	0	0	0

New Bern District 2004 Table I

431	7251	MHC - Saint Peters	0	30	6,447	2,169,300	307,800	104,553	648,745	0
432	7262	Bethlehem	600	0	0	802,840	62,500	53,504	0	0
433	7263	Midway	2,453	0	0	396,000	135,000	26,266	0	0
434	7260	Midway-Bethlehem Charge	3,053	0	0	1,198,840	197,500	79,769	0	0
435	7271	Newport - Saint James	2,930	55	2,156	1,936,274	197,880	130,000	60,000	0
436	7281	NNB - Centenary	5,169	60	6,379	6,850,000	200,000	1,000,237	566,666	0
437	7301	NNB - Faith	725	8	0	1,668,432	0	65,715	278,427	0
438	7301	NNB - Garber	50	63	1,881	3,891,306	216,500	546,363	1,286,497	0
439	7311	NNB - Riverside	790	16	400	545,000	50,500	91,000	0	0
440	7321	NNB - Timmy	3,000	121	310	1,802,124	160,000	0	0	0
441	7331	Oriental	1,000	0	0	1,452,000	324,500	13,086	0	36,300
442	7341	Panlico	275	0	0	0	0	0	0	0
446	7362	Lee's Chapel	0	0	0	102,360	0	1,000	0	0
447	7363	Pollockville	320	0	0	295,000	75,000	3,200	0	0
448	7371	Richlands	320	0	0	397,380	75,000	4,200	0	0
449	7381	Richlands	3,843	15	0	109,000	135,000	101,000	0	0
450	7391	Satter Path	1,830	9	1,350	687,000	138,000	18,563	0	0
451	7401	Cypress Creek	0	0	0	0	0	0	0	0
452	7402	Cypress Creek	0	0	0	147,100	0	5,000	0	0
453	7403	Shady Grove	647	0	0	435,000	67,000	60,000	0	0
454	7400	Shady Grove-Cypress Creek Charge	647	0	0	592,100	67,000	55,000	0	0
454	7411	Swartz Ferry - First	1,268	17	491	938,000	199,000	43,140	0	0
455	7422	North River	0	10	610	358,000	107,000	14,267	0	0
456	7453	Strain	0	4	405	215,000	35,300	12,157	0	0
457	7460	Strain-North River Charge	0	14	1,015	577,000	143,300	26,414	0	0
458	7411	Swainboro	18,685	84	1,900	3,403,500	246,100	253,471	93,812	0
458	7442	Maple Grove	0	0	0	169,000	0	0	0	0
459	7445	Trinicon	373	7	0	293,500	77,400	0	0	0
460	7460	Trenton-Maple Grove Charge	373	7	0	418,800	77,400	0	0	0
461	7451	Verona	490	0	0	395,000	0	85,662	0	0
461	7462	Stacy	0	0	0	175,000	0	0	0	0
462	7463	Williston	400	0	0	286,000	85,000	0	0	0
462	7460	Williston-Stacy Charge	400	0	0	435,000	85,000	0	0	0
462	7471	Memmon	0	0	0	340,000	0	35,654	0	0
460	7481	New Bern - New Song	580	60	9,000	1,616,000	0	60,000	1,046,000	0
444	7482	Snowfall	3,000	10	0	275,000	71,200	20,000	0	0
441	7483	Bayboro	1,700	2	0	275,000	20,000	5,000	0	0
441	7490	Stonewall-Bayboro Charge	4,700	12	0	550,000	91,200	25,000	0	0
445	7501	Vandemere	0	0	0	300,000	0	6,280	0	0
466	7511	Jacksonville - Celebration	0	0	0	0	0	0	0	0
465	7521	Fair Harbor	18,000	17	2,000	400,000	0	271,350	0	0
443	7531	Reidsboro	0	35	0	350,000	0	100,000	0	0
New Bern District Totals			139,567	853	41,676	58,194,707	5,670,140	5,512,477	5,408,654	78,300

New Bern District 2004 Table II

Church Number	Church Location Number	Church Name	Pastor's Preferred Name	World Service and Connectional Ministries	Ministerial Ed Fund	Black College Fund	Africa University Fund	Total General Advance Specialists	Youth Service Fund	Human Relations Day	One Great Hour of Sharing	Peace with Justice Sunday	Native American Awareness	World Communion	United Methodist Student Day	Totals Line 42	Conference Advance Specialists	Ten Dollar Club	Higher Education	Health & Welfare Agencies		
839	7000	New Bern District	Doug Jesse	0	0	0	0	0	0	0	0	0	0	0	0	42	44	56	46	0		
398	7012	Milance	Penny Dollar Farmer	827	150	0	0	200	0	0	0	0	0	0	0	0	365	0	0	0		
399	7013	Arizaboe	Penny Dollar Farmer	1,874	340	142	32	150	0	0	110	0	0	0	0	0	20	0	202	141		
400	7019	Arizaboe-Anapahoe Charge		<b>2,700</b>	<b>490</b>	<b>142</b>	<b>32</b>	<b>350</b>	<b>0</b>	<b>0</b>	<b>110</b>	<b>0</b>	<b>0</b>	<b>0</b>	<b>0</b>	<b>130</b>	<b>362</b>	<b>150</b>	<b>437</b>	<b>320</b>		
401	7021	Albury	Charles Smith	4,551	641	297	60	1,425	0	0	276	0	0	0	0	0	720	100	658	461		
402	7021	Atlantic	Chris Humphreys	12,553	972	321	72	2,700	0	0	0	0	0	0	0	0	408	0	1,037	723		
403	7021	Beaufort: Ann Street	Joan Check	12,552	2,301	1,063	238	1,250	0	61	300	74	21	30	125	611	310	550	3,082	2,163		
404	7022	Beech Grove	Margaret Harris	1,224	222	98	44	100	0	40	188	46	85	53	0	423	13	140	298	209		
404	7023	Reims	Margaret Harris	1,263	233	97	6	560	0	50	125	50	60	50	50	385	75	0	313	219		
7000		Beech Grove-Reims Charge		<b>2,507</b>	<b>455</b>	<b>293</b>	<b>50</b>	<b>690</b>	<b>0</b>	<b>90</b>	<b>313</b>	<b>95</b>	<b>158</b>	<b>103</b>	<b>50</b>	<b>810</b>	<b>228</b>	<b>140</b>	<b>611</b>	<b>427</b>		
405	7022	Belgrade	Carolyn Roy	937	170	0	0	0	0	0	68	0	0	12	0	80	115	0	228	160		
406	7023	Tabernacle	Carolyn Roy	1,246	226	0	0	0	0	0	0	0	0	0	0	0	230	0	304	212		
7000		Belgrade-Tabernacle Charge		<b>2,183</b>	<b>396</b>	<b>0</b>	<b>0</b>	<b>0</b>	<b>0</b>	<b>0</b>	<b>68</b>	<b>0</b>	<b>0</b>	<b>12</b>	<b>0</b>	<b>80</b>	<b>345</b>	<b>0</b>	<b>532</b>	<b>372</b>		
407	7021	Brigdon	Sherrie James	2,670	321	217	49	190	5	23	365	12	25	100	15	546	212	10	700	469		
408	7021	Broad Creek	Matt Whitacre	968	176	73	16	140	0	23	140	20	21	0	0	204	192	240	236	165		
409	7022	Cedar Island	Deborah Wilkins	2,082	378	157	35	0	0	50	100	50	25	0	0	225	100	0	508	355		
410	7023	Sea Level	Deborah Wilkins	862	160	67	15	0	0	0	50	0	0	0	0	0	50	43	0	215	150	
7000		Cedar Island-Sea Level Charge		<b>2,964</b>	<b>538</b>	<b>224</b>	<b>50</b>	<b>0</b>	<b>0</b>	<b>50</b>	<b>150</b>	<b>50</b>	<b>25</b>	<b>0</b>	<b>0</b>	<b>275</b>	<b>143</b>	<b>0</b>	<b>723</b>	<b>905</b>		
411	7102	Cone Creek	Diane LeBlanc	604	110	0	0	0	0	0	0	0	0	0	0	0	0	50	130	147	103	
413	7103	Tuttle's Grove	Diane LeBlanc	259	47	55	12	0	0	26	22	10	10	18	0	86	0	0	63	44	0	
7100		Cone Creek-Tuttle's Grove Charge		<b>863</b>	<b>157</b>	<b>55</b>	<b>12</b>	<b>0</b>	<b>0</b>	<b>26</b>	<b>22</b>	<b>10</b>	<b>10</b>	<b>18</b>	<b>0</b>	<b>86</b>	<b>50</b>	<b>130</b>	<b>210</b>	<b>147</b>		
414	7112	Clarks	Leland Heath	662	124	52	12	0	0	16	35	0	5	0	6	56	19	100	166	116	0	
7110		Dover-Clarks Charge		<b>1,509</b>	<b>274</b>	<b>183</b>	<b>41</b>	<b>200</b>	<b>0</b>	<b>26</b>	<b>70</b>	<b>0</b>	<b>10</b>	<b>0</b>	<b>6</b>	<b>112</b>	<b>199</b>	<b>180</b>	<b>388</b>	<b>257</b>		
415	7113	Dover	Leland Heath	827	150	131	29	200	0	10	35	0	5	0	6	56	140	80	202	141	0	
7110		Dover-Clarks Charge		<b>1,591</b>	<b>287</b>	<b>0</b>	<b>0</b>	<b>200</b>	<b>0</b>	<b>0</b>	<b>0</b>	<b>0</b>	<b>0</b>	<b>0</b>	<b>0</b>	<b>0</b>	<b>0</b>	<b>0</b>	<b>607</b>	<b>424</b>		
416	7121	Harker's Island	Leanne Calhoun	2,488	451	188	718	0	0	0	0	0	0	0	0	0	0	0	0	0	0	
417	7132	Harlowe	Tony Calhoun	1,102	200	164	37	0	0	0	0	0	0	0	0	0	0	0	0	0	0	
418	7133	Oak Grove	Tony Calhoun	3,590	651	352	755	0	0	0	0	0	0	0	0	0	0	0	0	0	0	
7130		Harlowe-Oak Grove Charge		<b>2,777</b>	<b>504</b>	<b>297</b>	<b>57</b>	<b>0</b>	<b>0</b>	<b>65</b>	<b>60</b>	<b>10</b>	<b>5</b>	<b>0</b>	<b>0</b>	<b>140</b>	<b>193</b>	<b>225</b>	<b>677</b>	<b>474</b>		
419	7141	HAY - Cherry Point	Johnny Lupton	6,176	1,121	511	114	171	0	0	142	0	180	0	0	322	80	0	1,506	1,053		
420	7151	Havelock: First	Eric Lindblade	861	156	65	15	40	0	0	0	0	0	0	0	0	15	0	210	147	0	
421	7161	Haw Branch	Beff Glass	2,299	417	174	39	163	0	0	0	0	230	0	0	230	0	0	581	392	0	
422	7172	Hubert: Oak Grove	Jim Oliver	417	174	39	163	0	0	0	0	0	230	0	0	230	0	0	581	392	0	
448	7173	Hubert: Queen's Creek	Jim Oliver	2,203	400	200	45	0	0	0	0	0	0	0	0	0	92	40	537	376	0	
7170		Hubert: Oak Grove-Queen's Creek Charge		<b>4,146</b>	<b>752</b>	<b>0</b>	<b>0</b>	<b>90</b>	<b>0</b>	<b>32</b>	<b>44</b>	<b>1</b>	<b>29</b>	<b>0</b>	<b>0</b>	<b>106</b>	<b>154</b>	<b>490</b>	<b>1,011</b>	<b>707</b>		
423	7181	JAX - Northwoods	Rick Moser	4,146	752	0	0	90	0	32	44	1	29	0	0	106	154	490	1,011	707	0	
424	7191	JAX - Pine Valley	Mike Eubanks	2,073	376	156	35	0	0	0	0	0	0	0	0	0	0	280	506	354	0	
425	7201	JAX - Trinity	Dennis Goodwin	8,815	1,599	0	0	50	0	0	432	7	15	57	0	511	226	900	2,149	1,503	0	
426	7212	Smyrna	Ellis Beisworth	598	108	45	10	125	0	0	50	0	0	0	0	50	70	40	146	102	0	
427	7213	Trinity	Ellis Beisworth	2,373	431	179	40	0	0	0	270	0	200	0	0	470	792	240	754	405	0	
7210		Marshallberg-Smyrna Charge		<b>2,971</b>	<b>539</b>	<b>224</b>	<b>50</b>	<b>125</b>	<b>0</b>	<b>0</b>	<b>320</b>	<b>0</b>	<b>200</b>	<b>0</b>	<b>0</b>	<b>520</b>	<b>862</b>	<b>280</b>	<b>724</b>	<b>507</b>	0	
428	7221	Morehead City	Russ Corner	1,170	212	140	31	0	0	0	0	0	0	0	0	0	0	0	50	285	200	0
429	7231	Morehead City: First	Billy F Seale	3,721	675	0	0	4,265	0	0	0	6	112	98	0	786	3,477	655	907	635	0	
430	7241	MHC - Franklin Memorial	Robert Hill	575	104	282	63	0	0	0	0	0	0	0	0	0	160	50	140	98	0	
431	7251	MHC - Saint Peters	Paul Stallworth	6,890	1,250	634	142	3,413	0	5	982	0	44	125	2	1,198	2,071	160	1,680	1,175	0	



New Bern District 2004 Table II

432	7262 Bethlelem		2,428	440	157	35	2,935	0	0	75	0	100	0	0	175	4,800	530	582	414
433	7263 Midway	Jim Pepper	1,975	358	149	33	180	0	65	180	66	170	61	0	522	40	280	482	337
434	7260 Midway-Bethlehem Charge		<b>4,403</b>	<b>799</b>	<b>306</b>	<b>68</b>	<b>3,095</b>	<b>0</b>	<b>65</b>	<b>235</b>	<b>66</b>	<b>270</b>	<b>61</b>	<b>0</b>	<b>697</b>	<b>4,840</b>	<b>820</b>	<b>1,074</b>	<b>751</b>
435	7271 Newport: Saint James	Susan Lindblade	8,268	1,590	651	146	472	0	37	391	30	182	136	0	776	810	230	2,016	1,410
436	7281 NWB - Centenary	Charlene Guider	2,205	400	0	0	3,791	126	186	691	40	85	0	0	982	1,186	305	538	378
437	7291 NWB - Faith	Hal Harbin	0	0	0	0	0	0	150	0	61	175	0	0	286	0	50	0	0
438	7301 NWB - Garber	Powell Osteen	14,937	2,710	1,128	252	4,000	0	90	608	0	142	105	0	945	1,257	1,850	3,642	2,547
439	7311 NWB - Riverside	Mike Register	1,671	303	126	28	0	0	0	0	0	0	0	0	0	0	20	407	285
440	7321 NWB - Trinity	Madison Hankal	7,874	1,429	594	133	2,625	0	194	113	233	81	39	0	680	359	400	1,920	1,343
441	7331 NWB - Oriental	Stan Brown	4,870	884	368	82	1,000	0	0	423	0	0	0	0	423	1,198	400	1,187	831
442	7341 Parrico	Joseph Parker	516	94	39	9	0	0	0	0	0	0	0	0	0	0	0	126	88
443	7352 Lee's Chapel	Julia Dees	0	0	0	0	0	0	0	0	0	0	0	0	0	0	0	0	0
444	7353 Pollockville	Julia Dees	0	0	0	0	94	0	0	114	0	0	0	0	114	86	0	0	0
445	7350 Pollockville-Lee's Chapel Charge		<b>0</b>	<b>0</b>	<b>0</b>	<b>0</b>	<b>94</b>	<b>0</b>	<b>0</b>	<b>114</b>	<b>0</b>	<b>0</b>	<b>0</b>	<b>0</b>	<b>114</b>	<b>86</b>	<b>0</b>	<b>0</b>	<b>0</b>
446	7371 Richards	Dale Curtis	5,075	921	446	100	1,433	0	20	0	36	50	0	0	106	477	120	1,237	866
447	7381 Rivendale	Jim Hayes	2,685	487	202	45	200	0	25	87	30	75	6	0	223	337	90	655	458
448	7391 Sailer Path	Clyde Cheezem	1,988	361	150	34	0	0	0	0	0	0	0	0	0	0	0	485	339
449	7402 Cypress Creek	Tim Nichols	1,005	182	0	0	0	0	0	0	0	0	0	0	0	0	0	245	171
450	7403 Shady Grove	Tim Nichols	1,532	278	132	30	76	0	50	50	50	50	50	50	300	50	40	374	261
451	7400 Shady Grove-Cypress Creek Charge		<b>2,537</b>	<b>460</b>	<b>132</b>	<b>30</b>	<b>76</b>	<b>0</b>	<b>50</b>	<b>50</b>	<b>50</b>	<b>50</b>	<b>50</b>	<b>50</b>	<b>300</b>	<b>50</b>	<b>40</b>	<b>619</b>	<b>433</b>
452	7411 Sneads Ferry, First	Ira Smith	4,361	791	0	0	279	0	0	0	0	0	0	0	0	721	50	1,063	744
453	7422 North River	Jim Durner	1,680	305	177	40	75	0	0	0	0	0	0	0	0	50	0	410	286
454	7423 Straits	Jim Durner	1,500	272	113	25	75	0	0	0	0	0	0	0	0	50	0	366	256
455	7420 Straits-North River Charge		<b>3,179</b>	<b>577</b>	<b>290</b>	<b>65</b>	<b>150</b>	<b>0</b>	<b>0</b>	<b>0</b>	<b>0</b>	<b>0</b>	<b>0</b>	<b>0</b>	<b>0</b>	<b>100</b>	<b>0</b>	<b>775</b>	<b>542</b>
456	7431 Swansboro	Randy Imes	8,960	1,626	677	151	6,976	150	244	650	95	393	368	50	1,800	1,851	410	2,185	1,528
457	7442 Maple Grove	Peg Witt	693	126	52	12	0	0	20	20	20	45	0	0	105	0	0	169	118
458	7443 Trenton	Peg Witt	2,768	502	209	47	75	0	50	100	50	320	50	0	570	50	180	675	472
459	7440 Trenton-Maple Grove Charge		<b>3,461</b>	<b>628</b>	<b>261</b>	<b>59</b>	<b>75</b>	<b>0</b>	<b>70</b>	<b>120</b>	<b>70</b>	<b>365</b>	<b>50</b>	<b>0</b>	<b>675</b>	<b>50</b>	<b>180</b>	<b>844</b>	<b>590</b>
460	7451 Verona	Jim Asher	551	100	87	20	2	0	30	97	6	12	0	0	145	238	0	134	94
461	7462 Stacy	Bud Morton	314	57	24	5	75	0	25	25	25	25	25	27	152	175	100	77	54
462	7463 Williston	Bud Morton	0	0	0	0	0	0	0	0	0	0	0	0	0	0	0	0	0
463	7460 Williston-Stacy Charge		<b>314</b>	<b>57</b>	<b>24</b>	<b>5</b>	<b>75</b>	<b>0</b>	<b>25</b>	<b>25</b>	<b>25</b>	<b>25</b>	<b>27</b>	<b>25</b>	<b>152</b>	<b>175</b>	<b>100</b>	<b>77</b>	<b>54</b>
464	7471 Merrimon	Wade Bennett	367	67	28	6	300	0	119	108	50	72	73	0	422	337	0	90	63
465	7481 New Bern: New Song	Jeff Severt	0	0	0	0	0	0	0	0	0	0	0	0	0	0	70	0	0
466	7492 Storewall	Richard Baldwin	1,230	223	111	25	0	0	0	0	0	0	0	0	0	0	0	300	210
467	7493 Bayboro	Richard Baldwin	1,681	305	127	28	0	0	0	0	0	0	0	0	0	0	0	50	410
468	7490 Storewall-Bayboro Charge		<b>2,910</b>	<b>528</b>	<b>238</b>	<b>53</b>	<b>0</b>	<b>0</b>	<b>0</b>	<b>0</b>	<b>0</b>	<b>0</b>	<b>0</b>	<b>0</b>	<b>0</b>	<b>0</b>	<b>50</b>	<b>710</b>	<b>496</b>
469	7501 Vandemere	Mike Roach	727	132	55	12	0	0	0	100	0	0	0	0	100	153	500	177	124
470	7511 Jacksonville: Celebration	#NA	0	0	0	0	0	0	0	0	0	0	0	0	0	0	0	0	0
471	7521 Faith Harbor	Tom Greener	0	0	0	0	629	0	0	272	0	0	0	0	272	500	60	40	0
472	7531 Swansboro	Randy Field	1,275	231	96	22	0	0	0	0	0	0	0	0	0	0	0	311	218
473	New Bern District Totals		<b>170,014</b>	<b>30,844</b>	<b>11,771</b>	<b>3,286</b>	<b>38,620</b>	<b>281</b>	<b>1,591</b>	<b>8,512</b>	<b>1,017</b>	<b>3,073</b>	<b>1,457</b>	<b>323</b>	<b>15,975</b>	<b>25,633</b>	<b>10,685</b>	<b>41,435</b>	<b>28,994</b>

New Bern District 2004 Table II

Church Number	Church Location Number	Church Name	Local Church Benevolent Disaster Relief Expenditures not remitted to Conference	Other Benevolences paid directly by local church	Interdenominational Cooperation Fund	General Administration Fund	Jurisdictional Administration Fund	Area & Conference Administration Fund	District Work Fund	Pension & benefit funds remitted to the Gen Board of Pensions	District Superintendents' Fund	Episcopal Fund	Equitable Compensation Fund	Apportioned Ministerial Support	Pastor's base compensation including tax-deferred annuity payments but excluding conference & Gen. Church supplements	Associate(s)' base compensation	Utilities - Pastor	Utilities - Associate	Total Utilities
839	7000	New Bern District	50	51	52	53	54	55	56	58	59	61	62	63	64	65	66	67	68
389	7012	Alliance	0	96	0	35	32	350	884	3,355	384	0	182	697	16,675	0	1,500	0	1,500
399	7013	Araphoe	0	5,262	27	80	73	793	894	3,355	871	208	413	2,950	16,675	0	1,500	0	1,500
7010	Alliance-Apache Charge	0	5,357	0	115	105	1,142	1,768	6,710	1,255	1,015	208	593	3,447	33,550	0	3,000	0	3,000
400	7021	Atlantic	0	4,482	51	150	137	1,494	1,929	7,425	1,641	392	778	5,559	35,473	0	0	0	0
401	7021	Atlantic	5,650	15,440	61	181	165	1,799	1,930	6,942	1,971	472	937	6,965	34,500	0	2,500	0	2,500
402	7021	Beaufort: Ann Street	1,305	3,202	203	538	492	5,365	5,253	13,757	5,895	1,563	2,793	19,788	62,053	33,000	6,000	4,000	10,000
403	7052	Brecht Grove	0	947	37	52	48	918	1,127	4,072	569	289	273	2,834	21,156	0	1,150	0	1,150
404	7053	Rhems	0	2,984	0	54	50	543	751	6,715	986	142	283	2,020	14,104	0	1,150	0	1,150
7050	Brecht Grove-Rhems Charge	0	3,541	37	106	97	1,060	1,878	1,165	6,787	1,165	431	552	4,954	35,260	0	2,300	0	2,300
405	7062	Belgrade	0	384	0	40	36	395	660	2,325	435	119	206	1,576	12,000	0	1,200	0	1,200
406	7063	Tabernacle	0	1,460	0	53	48	527	660	2,160	579	151	274	1,854	12,000	0	1,200	0	1,200
7060	Belgrade-Tabernacle Charge	0	1,844	0	93	85	923	1,320	4,485	1,015	270	481	350	4,540	24,000	0	2,000	0	2,000
407	7071	Brignton	100	350	41	122	111	1,214	1,750	6,353	1,334	319	632	4,319	33,000	0	2,000	0	2,000
408	7081	Broad Creek	0	347	14	41	38	410	495	3,517	450	114	213	1,524	11,067	0	1,650	0	1,650
409	7092	Cedar Island	3,474	6,496	30	88	81	881	1,313	5,414	968	231	459	3,278	24,750	0	1,500	0	1,500
410	7093	Sea Level	0	70	13	37	34	373	438	1,805	410	98	194	1,388	8,250	0	500	0	500
7090	Cedar Island-Sea Level Charge	3,474	6,566	43	126	115	1,254	1,750	7,219	1,378	329	653	4,666	33,000	0	2,000	0	2,000	
411	7102	Core Creek	0	1,787	0	26	23	256	1,225	4,447	281	305	133	1,012	23,100	0	1,136	0	1,136
7100	Core Creek-Tuttle's Grove Charge	0	680	10	11	10	109	525	2,002	120	81	331	57	750	9,900	0	663	0	663
414	7112	Clarks	0	2,447	10	37	34	365	1,750	6,449	401	386	190	1,763	33,000	0	1,799	0	1,799
415	7113	Dover	0	0	25	35	32	350	959	3,114	317	76	150	1,078	18,150	0	1,020	0	1,020
7110	Dover-Clarks Charge	0	2,000	35	64	59	638	1,917	5,962	701	268	332	3,043	34,650	0	2,040	0	2,040	
416	7121	Harker's Island	0	200	0	67	61	669	1,750	7,709	735	421	348	2,594	33,000	0	1,469	0	1,469
417	7132	Harlowe	0	0	36	106	97	1,052	766	3,465	1,156	276	548	3,157	17,250	0	1,500	0	1,500
7130	Harlowe-Oak Grove Charge	3,325	0	31	47	43	466	766	3,465	512	241	243	2,519	17,250	0	1,500	0	1,500	
419	7141	HAV - Cherry Point	500	600	48	118	108	1,175	1,755	6,891	1,291	330	612	4,352	36,500	0	2,300	0	2,300
420	7151	Havelock: First	100	3,490	98	262	240	2,173	2,449	8,641	2,871	617	1,360	9,708	44,891	0	4,077	0	4,077
421	7161	Haw Branch	0	700	12	37	33	364	500	1,500	400	96	190	1,956	2,000	0	8,000	0	8,000
422	7172	Hubert: Oak Grove	0	1,455	33	98	89	973	1,111	4,066	1,069	255	506	3,620	20,324	0	1,900	0	1,900
7170	Hubert: Queen's Creek Charge	0	2,400	38	94	86	932	1,190	4,066	1,024	244	485	3,468	21,912	0	1,894	0	1,894	
423	7181	JAX - Northwoods	0	3,743	0	176	161	1,754	2,401	9,244	1,927	0	913	9,891	43,023	0	5,000	0	5,000
424	7191	JAX - Pine Valley	0	3,265	30	88	80	877	1,954	7,389	964	230	457	3,264	36,178	0	11,800	0	11,800
425	7201	JAX - Trinity	500	5,814	0	374	342	3,729	4,700	1,818	4,097	0	1,941	18,448	22,000	13,122	5,500	0	5,500
426	7212	Smyrna	0	353	9	25	23	253	285	0	278	66	132	941	5,100	0	600	0	600
427	7213	Trinity	1,335	4,541	34	101	92	1,004	1,459	0	1,103	263	523	3,736	25,680	0	3,600	0	3,600
7210	Marshallburg-Smyrna Charge	1,335	4,894	43	126	115	1,257	1,744	0	1,381	329	654	4,677	30,780	0	4,200	0	4,200	
428	7221	Maysville	0	0	27	50	45	495	800	2,266	544	205	258	2,338	16,793	0	2,100	0	2,100
429	7231	Morehead City: First	4,538	20,730	0	158	144	1,574	3,855	22,341	1,729	2,195	819	17,595	72,500	28,000	4,400	0	4,400
430	7241	MHC - Franklin Memorial	0	2,400	54	24	22	243	1,752	6,738	267	414	127	672	33,000	0	2,000	0	2,000
7251	MHC - Saint Peters	393	27,621	60	293	268	2,816	1,980	7,502	3,203	432	1,518	11,950	36,000	0	2,656	0	2,656	

New Bern District 2004 Table II

432	7262	Bethlehem		0	115	30	103	94	727	836	972	2,919	1,128	232	535	3,572	18,259	0	1,200	0	1,200
433	7263	Mitway		0	258	28	84	77	836	973	5,838	918	219	435	3,110	19,259	0	1,200	0	1,200	
7260	Midway-Bethlehem Charge																				
434	7271	Newport, Saint James		0	373	58	187	371	1,863	1,945	6,757	2,047	451	970	6,882	37,518	0	2,400	0	2,400	
435	7281	NWB - Centenary		0	435	124	351	321	3,498	2,489	11,925	3,843	956	1,821	12,972	44,573	0	4,601	0	4,601	
436	7291	NWB - Faith		0	4913	37,579	0	94	86	933	6,156	22,211	1,025	2,273	486	16,832	72,497	38,000	7,025	5,600	
437	7301	NWB - Faith		0	16,518	0	0	0	0	696	9,570	0	1,868	0	10,822	47,263	0	5,225	0	5,225	
438	7311	NWB - Gaiber		4,665	109,596	215	634	580	6,319	3,765	14,495	6,943	1,658	3,290	23,518	70,000	0	5,300	0	5,300	
439	7321	NWB - Riverside		825	200	24	71	65	707	1,010	2,785	777	185	368	2,631	18,208	0	2,000	0	2,000	
439	7321	NWB - Trinity		295	3,982	113	334	306	3,332	2,342	3,757	3,660	874	1,734	12,397	34,020	0	2,000	0	2,000	
440	7331	Oriental		4,400	1,500	400	70	207	189	2,080	2,421	7,024	2,264	541	1,073	7,668	45,072	0	3,344	0	3,344
442	7341	Panlico		376	125	7	22	20	218	467	1,805	240	57	114	812	9,222	0	667	0	667	
446	7362	Lee's Chapel		0	0	0	0	0	0	486	2,533	0	91	0	0	8,910	0	810	0	810	
447	7363	Pollockville		0	341	0	0	0	0	1,314	5,059	0	0	0	0	33,090	0	1,533	0	1,533	
7350	Pollockville-Lee's Chapel Charge																				
449	7371	Richlands		0	341	0	0	0	0	1,800	7,592	0	91	0	0	43,000	0	2,343	0	2,343	
449	7371	Richlands		0	700	85	215	197	2,147	2,099	6,675	2,359	655	1,118	4,280	38,220	0	3,759	0	3,759	
450	7381	Riversdale		0	300	38	114	104	1,136	1,507	7,254	1,248	298	591	4,203	34,183	0	3,500	0	3,500	
451	7391	Salter Path		500	0	28	84	77	841	1,065	0	924	221	438	3,129	18,374	0	3,000	0	3,000	
452	7402	Cypress Creek		0	350	0	43	39	425	653	2,707	467	112	221	947	12,210	0	7,400	0	7,400	
453	7403	Shady Grove		0	3,535	25	65	59	648	1,103	4,608	712	95	337	2,574	20,790	0	1,260	0	1,260	
7400	Shady Grove-Cypress Creek Charge																				
454	7411	Sneads Ferry: First		0	1,001	62	185	169	1,649	1,825	8,580	2,027	484	961	5,968	41,572	0	2,500	0	2,500	
455	7421	North River		1,667	1,956	34	71	65	711	905	4,763	781	260	370	3,129	16,291	0	1,100	0	1,100	
456	7423	Strats		600	1,211	22	64	58	634	905	4,763	697	166	330	2,360	16,291	0	1,100	0	1,100	
7420	Strats-North River Charge																				
457	7431	Swanboro		2,267	3,167	56	135	123	1,345	1,810	9,526	1,478	426	700	5,490	32,582	0	2,200	0	2,200	
458	7442	Maple Grove		4,962	88,669	129	380	348	3,791	5,392	19,601	4,165	995	1,973	14,107	64,534	35,101	4,423	3,786	8,209	
459	7443	Trenton		595	1,656	40	117	107	1,171	1,350	5,198	1,286	307	610	4,358	25,500	0	1,500	0	1,500	
7440	Trenton-Maple Grove Charge																				
461	7451	Verona		645	1,706	50	147	134	1,464	1,800	6,931	1,609	384	762	5,449	34,000	0	2,000	0	2,000	
460	7451	Verona		0	130	17	23	21	233	671	2,350	256	128	121	887	11,439	0	2,100	0	2,100	
461	7462	Slacy		0	499	5	13	12	133	175	674	146	35	69	495	2,650	0	200	0	200	
462	7463	Williston		0	0	0	0	0	0	1,575	6,193	0	0	0	0	29,700	0	1,800	0	1,800	
7460	Williston-Stacy Charge																				
412	7471	Merrimon		0	499	5	13	12	133	1,750	6,867	146	35	69	495	32,350	0	2,000	0	2,000	
860	7481	New Bern: New Song		2,000	20	5	16	14	155	362	870	171	41	81	579	7,249	0	0	0	0	
444	7482	Stonewall		1,425	1,200	0	0	0	0	2,200	7,434	0	0	0	1,953	46,450	0	2,831	0	2,831	
441	7483	Bayboro		500	500	24	71	65	711	958	7,378	572	164	271	1,871	18,113	0	1,050	0	1,050	
7490	Stonewall-Bayboro Charge																				
445	7501	Vandermeer		1,250	12,500	45	124	113	1,231	1,916	7,378	1,353	351	641	4,517	36,226	0	2,100	0	2,100	
866	7511	Jacksonville: Celebration		0	0	0	0	0	0	300	1,800	338	81	160	1,151	6,000	0	6,000	0	6,000	
865	7521	Faith Harbor		0	2,948	0	0	0	0	0	0	0	0	0	0	0	0	0	0	0	
443	7531	Reelsboro		0	0	0	0	0	0	0	2,408	9,301	0	0	0	45,000	0	15,395	0	15,395	
New Bern District Totals				1,266,343	421,902	2,216	7,218	6,601	71,929	102,404	372,546	79,023	24,439	37,445	312,039	1,762,039	147,223	182,691	13,386	196,077	

New Bern District 2004 Table II

Church Number	Church Location Number	Church Name	Travel - Pastor	Travel - Associate	Total Travel	Other cash allowances to/for pastor	Other cash allowances to/for associate(s)	Medical & Life Insurance	Total of lines 68	Diocesan Minister(s) total	Other Staff Compensation	Current Programming Expenses (including Sunday School)	Property Insurance	Current Operating Expenses	Principal & Interest paid on indebtedness, loans, mortgages, etc.	Paid on building & improvements (not including funds borrowed)	Cash sent to District or Conference	Grand Totals	
839	7000	New Bern District	67a	67b	67	68a	68b	68c	68	69	70	71	72a	72b	73	74	75	76	
388	7012	Alliance	1,000	0	1,000	100	0	80	180	0	0	560	1,605	4,817	0	0	0	33,691	
389	7013	Archaphoe	1,000	0	1,000	100	0	80	180	0	0	3,741	1,733	8,766	9,306	3,951	429	66,131	
7010	Alliance-Appalache Charge	2,000	0	2,000	200	0	160	360	0	0	0	4,301	3,338	13,383	9,306	3,951	429	99,821	
400	7021	Attery	4,300	0	4,300	338	0	12,280	12,618	0	0	8,935	3,022	13,490	5,082	32,890	0	148,330	
401	7021	Atlantic	4,500	0	4,500	500	0	9,622	10,122	0	0	9,547	2,375	18,706	0	6,364	1,000	139,377	
402	7041	Beaufort: Ann Street	4,450	3,984	8,434	497	816	19,136	20,449	0	88,885	30,474	20,388	52,715	26,070	52,112	1,587	490,814	
403	7052	Beech Grove	1,283	0	1,283	0	0	5,773	5,773	0	6,700	4,691	6,344	1,941	0	2,800	1,498	77,218	
404	7053	Rhems	931	0	931	0	0	3,848	3,848	0	0	799	831	3,626	0	19,875	554	58,636	
7050	Beech Grove-Rhems Charge	2,224	0	2,224	0	0	0	9,621	9,621	0	6,700	5,490	7,175	15,567	0	22,675	2,052	135,954	
405	7062	Belgrade	1,200	0	1,200	324	0	0	324	0	0	709	949	2,744	0	128	27,123	0	
406	7063	Tabernacle	1,200	0	1,200	347	0	0	347	0	0	2,993	826	9,464	0	0	340	38,455	
7060	Belgrade-Tabernacle Charge	2,400	0	2,400	671	0	0	9,834	9,834	0	0	3,692	1,775	12,208	2,069	400	469	65,579	
407	7071	Bedington	0	0	0	113	0	9,780	9,893	0	0	621	2,671	10,552	0	1,100	825	41,177	
408	7081	Broad Creek	2,528	0	2,528	0	0	1,359	1,359	0	0	949	1,574	10,552	12,125	19,779	200	106,190	
409	7092	Cedar Island	2,250	0	2,250	0	0	7,376	7,376	0	0	5,172	1,375	5,113	12,125	8,119	200	106,190	
410	7093	Sea Level	750	0	750	0	0	2,459	2,459	0	0	795	525	1,656	0	37,391	0	58,769	
7090	Cedar Island-Sea Level Charge	3,000	0	3,000	0	0	0	9,834	9,834	0	0	5,967	1,900	6,788	12,125	57,170	200	164,959	
411	7102	Core Creek	2,100	0	2,100	1,862	0	1,299	3,161	0	0	2,256	3,373	20,816	0	20,386	300	87,267	
413	7103	Tuttle's Grove	900	0	900	600	0	630	1,230	0	0	1,445	636	8,837	0	1,901	607	31,021	
7100	Core Creek-Tuttle's Grove Charge	3,000	0	3,000	2,462	0	0	1,929	4,391	0	0	3,701	4,009	29,653	0	22,287	907	118,288	
414	7112	Clarks	1,500	0	1,500	75	0	4,917	4,992	0	0	1,175	1,500	6,225	0	8,720	0	52,658	
415	7113	Dover	1,500	0	1,500	75	0	4,917	4,992	0	2,620	950	1,305	5,490	0	86,020	1,500	131,024	
7110	Dover-Clarks Charge	3,000	0	3,000	150	0	0	9,834	9,984	0	2,620	2,125	2,805	11,715	19,002	94,740	1,500	183,882	
416	7121	Harkers Island	3,000	0	3,000	0	0	3,392	3,392	0	1,800	4,204	1,215	14,276	0	6,612	0	105,463	
417	7132	Harlowe	1,500	0	1,500	0	0	3,314	3,314	0	4,420	4,955	2,525	10,960	0	5,200	168	68,106	
418	7133	Oak Grove	1,500	0	1,500	0	0	3,314	3,314	0	0	3,594	3,310	9,759	15,000	3,665	635	69,935	
7130	Harlowe-Oak Grove Charge	3,000	0	3,000	0	0	0	6,628	6,628	0	4,420	8,539	5,835	20,739	15,000	5,565	803	137,940	
419	7141	HAV - Cherry Point	3,200	0	3,200	300	0	9,834	10,134	0	6,200	7,000	1,600	5,000	10,000	10,158	1,847	106,556	
420	7151	Havelock: First	6,500	0	6,500	250	0	4,810	5,060	0	37,072	14,294	10,165	33,322	95,000	11,335	0	308,890	
421	7161	Haw Branch	0	0	0	0	0	213	213	0	0	3,360	550	4,500	0	11,335	0	36,556	
422	7172	Hubert: Oak Grove	2,000	0	2,000	175	0	4,918	5,093	0	5,640	8,500	1,400	8,787	0	5,100	0	76,294	
7170	Hubert: Queen's Creek	2,500	0	2,500	200	0	0	4,918	5,118	0	4,100	4,720	1,720	14,280	0	7,200	820	82,162	
7170	Hubert: Oak Grove-Queen's Creek Charge	5,000	0	5,000	0	0	0	11,229	11,229	0	23,300	8,521	9,222	24,201	12,500	10,714	1,752	192,328	
423	7181	JAX - Northwoods	3,200	0	3,200	636	0	8,634	9,270	0	0	11,874	4,714	12,484	0	134,063	440	246,400	
424	7191	JAX - Pine Valley	8,352	127	8,479	0	0	6,186	6,186	0	168,933	48,495	16,286	32,218	17,876	5,928	1,049	403,991	
425	7201	JAX - Trinity	110	0	110	0	0	0	0	0	0	1,090	475	3,813	0	0	0	14,946	
426	7212	Smyrna	2,911	0	2,911	200	0	200	0	0	0	4,103	8,294	12,897	0	6,543	1,006	79,288	
7210	Marshallburg-Smyrna Charge	3,021	0	3,021	200	0	0	200	0	0	0	7,351	4,578	12,904	0	6,543	1,006	93,134	
427	7213	Trinity	2,911	0	2,911	200	0	200	0	0	0	4,103	8,294	12,897	0	6,543	1,006	79,288	
7210	Marshallburg-Smyrna Charge	3,021	0	3,021	200	0	0	200	0	0	0	7,351	4,578	12,904	0	6,543	1,006	93,134	
428	7221	Maysville	2,400	0	2,400	0	0	0	0	0	0	3,200	1,000	1,450	28,000	0	600	0	64,659
429	7231	Morehead City: First	4,500	3,200	7,700	995	0	14,804	15,399	0	101,602	22,963	24,787	75,598	7,987	55,681	3,337	510,514	
430	7241	MHC - Franklin Memorial	3,000	0	3,000	0	0	9,825	9,825	0	4,167	2,318	5,829	8,164	0	0	0	82,489	
7251	MHC - Saint Peters	3,439	0	3,439	502	0	0	13,397	13,899	0	21,000	12,872	7,285	40,811	68,750	16,539	0	299,957	

New Bern District 2004 Table II

432	7262 Bethlehem	1,500	0	1,500	0	6,475	6,475	0	2,788	3,113	14,639	0	600	71,809
433	7263 Midway	1,500	0	1,500	400	5,508	5,908	0	3,504	1,389	14,410	0	6,211	72,965
	<b>7260 Midway-Bethlehem Charge</b>	<b>3,000</b>	<b>0</b>	<b>3,000</b>	<b>400</b>	<b>11,983</b>	<b>12,383</b>	<b>0</b>	<b>6,292</b>	<b>4,512</b>	<b>29,049</b>	<b>0</b>	<b>6,211</b>	<b>144,774</b>
434	7271 Newport - Saint James	5,200	0	5,200	600	8,623	9,223	0	70,037	10,845	14,750	33,400	43,038	408,424
435	7281 NWB - Centenary	5,513	4,000	9,513	316	560	26,481	27,391	1,36,560	50,955	23,618	111,879	65,676	769,812
436	7291 NWB - Faith	4,180	0	4,180	162	0	11,229	11,391	0	38,560	6,551	11,921	41,538	17,835
437	7301 NWB - Garber	4,600	0	4,600	2,728	0	19,893	22,621	0	247,556	59,501	14,501	106,736	116,391
438	7311 NWB - Riverside	3,000	0	3,000	0	0	9,834	9,834	0	5,273	1,688	4,342	9,669	608
439	7321 NWB - Trinity	503	0	503	0	0	4,979	4,979	0	14,657	7,249	44,057	61,585	26,435
440	7331 Oriental	4,070	0	4,070	0	0	9,621	9,621	0	14,650	2,900	29,710	0	1,000
441	7341 Pamlico	2,316	750	0	2,316	3,481	0	1,067	1,067	1,408	4,140	59	18,982	285
442	7352 Lee's Chapel	806	0	806	0	750	750	0	0	621	985	0	15,932	44,599
447	7353 Pollockville	1,095	0	1,095	0	2,028	2,028	0	281	1,437	6,181	0	600	346
	<b>7350 Pollockville-Lee's Chapel Charge</b>	<b>1,901</b>	<b>0</b>	<b>1,901</b>	<b>0</b>	<b>2,778</b>	<b>2,778</b>	<b>0</b>	<b>281</b>	<b>2,058</b>	<b>7,166</b>	<b>0</b>	<b>600</b>	<b>60,591</b>
449	7371 Richlands	3,135	0	3,135	400	0	9,834	10,234	0	23,784	18,400	4,652	33,620	0
450	7381 Rivertale	3,000	0	3,000	435	0	9,833	10,268	0	750	17,021	4,037	22,868	0
451	7391 Satter Path	2,000	0	2,000	0	0	0	0	0	3,697	10,201	5,827	0	0
452	7402 Cypress Creek	1,110	0	1,110	0	0	0	0	0	470	800	4,000	0	0
453	7403 Shady Grove	1,890	0	1,890	0	123	123	0	84	1,307	10,472	0	4,555	0
	<b>7400 Shady Grove-Cypress Creek Charge</b>	<b>3,000</b>	<b>0</b>	<b>3,000</b>	<b>0</b>	<b>123</b>	<b>123</b>	<b>0</b>	<b>84</b>	<b>2,107</b>	<b>14,472</b>	<b>0</b>	<b>4,555</b>	<b>90,773</b>
454	7411 Sneads Ferry - First	4,500	0	4,500	0	9,834	9,834	0	0	13,432	5,078	16,369	2,001	1,288
455	7421 North River	1,575	0	1,575	0	855	855	0	4,075	8,527	7,186	6,866	0	0
456	7423 Straits	1,575	0	1,575	0	855	855	0	3,000	1,888	1,481	5,342	0	0
	<b>7420 Straits-North River Charge</b>	<b>3,150</b>	<b>0</b>	<b>3,150</b>	<b>0</b>	<b>1,710</b>	<b>1,710</b>	<b>0</b>	<b>7,075</b>	<b>10,425</b>	<b>8,667</b>	<b>12,208</b>	<b>0</b>	<b>3,123</b>
457	7431 Swansboro	0	0	0	6,654	6,292	9,834	22,780	0	98,138	29,078	12,062	25,703	33,259
458	7442 Maple Grove	750	0	750	0	2,445	2,445	0	520	548	2,047	0	0	0
459	7443 Trenton	2,250	0	2,250	0	0	7,335	7,335	0	1,961	1,199	10,675	0	0
	<b>7440 Trenton-Maple Grove Charge</b>	<b>3,000</b>	<b>0</b>	<b>3,000</b>	<b>0</b>	<b>9,780</b>	<b>9,780</b>	<b>0</b>	<b>2,481</b>	<b>1,747</b>	<b>12,722</b>	<b>0</b>	<b>18,320</b>	<b>575</b>
460	7451 Verona	2,400	0	2,400	0	0	0	0	5,036	2,850	710	4,933	0	278
461	7462 Stacy	110	0	110	0	571	571	0	1,068	800	2,457	0	2,458	0
462	7463 Williston	2,700	0	2,700	200	4,401	4,601	0	1,600	1,013	8,000	0	0	0
	<b>7460 Williston-Stacy Charge</b>	<b>2,810</b>	<b>0</b>	<b>2,810</b>	<b>200</b>	<b>4,972</b>	<b>5,172</b>	<b>0</b>	<b>2,668</b>	<b>1,813</b>	<b>10,457</b>	<b>55,186</b>	<b>0</b>	<b>2,458</b>
412	7471 Merrimon	3,000	0	3,000	73	0	213	286	0	3,669	5,771	55,186	0	0
860	7481 New Bern: New Song	3,000	0	3,000	0	6,205	6,205	0	146,748	111,211	6,000	105,816	131,173	17,668
444	7492 Stonewall	1,500	0	1,500	175	0	11,250	11,425	0	3,100	2,200	8,000	0	5,000
441	7493 Bayboro	1,500	0	1,500	175	0	5,700	5,875	0	1,800	1,200	16,000	0	17,500
	<b>7490 Stonewall-Bayboro Charge</b>	<b>3,000</b>	<b>0</b>	<b>3,000</b>	<b>350</b>	<b>16,950</b>	<b>17,300</b>	<b>0</b>	<b>4,900</b>	<b>3,400</b>	<b>24,000</b>	<b>0</b>	<b>22,500</b>	<b>0</b>
445	7501 Vandemere	3,000	0	3,000	0	0	0	0	0	500	2,026	4,550	0	30,250
866	7511 Jacksonville: Celebration	0	0	0	0	0	0	0	0	0	0	0	0	0
865	7521 Faith Harbor	3,150	0	3,150	0	9,621	9,621	0	11,950	14,347	750	48,827	46,125	51,756
443	7531 Reelsboro	4,667	0	4,667	1,685	0	8,235	0	1,887	1,628	7,192	0	12,760	0
	<b>New Bern District Totals</b>	<b>170,609</b>	<b>11,311</b>	<b>176,920</b>	<b>7,666</b>	<b>385,934</b>	<b>416,164</b>	<b>0</b>	<b>1,272,656</b>	<b>643,965</b>	<b>303,674</b>	<b>1,289,661</b>	<b>976,260</b>	<b>10,550,016</b>

Raleigh District 2004 Table 1

Church Number	Church Location Number	Church Name	Pastor's Preferred Name	Pastor's Last Name	GCCA Church Number	Old Conference Church Number	County	1. Total full members reported at close of 2003	2A. Received this year on Confession of Faith	2B. Received this year by Restored Churches	3. Received from other United Methodist Churches	4. Received from other denominations	5B. Removed by Charge Conference action	5C. Withdrawn	5D. Total removed or withdrawn	5E. Removed by transfer to other UMC	5F. Removed by transfer to other denominations	5G. Removed by Death	Y. Asian	YA. African American	Z. Hispanic	AA. Native American	AB. Pacific Islander	M. White	5A. Male	5B. Female	
840	8000	Raleigh District		Ned Hill	871008	900		0	0	0	0	0	0	0	0	0	0	0	0	0	0	0	0	0	0	0	
463	8011	Apex		Bob Bergland	457028	901	Wake	2,192	74	33	71	52	0	0	0	42	11	4	2	2	3	0	0	2,358	1,081	1,284	
65	8021	Saint Andrew		Gary Alfred	451283	302.2	Durham	94	3	0	5	4	0	0	0	3	2	3	1	0	3	0	0	94	36	42	
466	8032	Burn		Richard Matthews	457520	917.2	Franklin	122	0	0	1	0	0	0	0	0	0	0	0	0	0	0	0	123	45	78	
467	8033	Hill King		Richard Matthews	457518	917.3	Franklin	120	0	0	1	0	0	0	0	0	0	0	0	0	0	0	0	117	53	64	
<b>8030 Burn-Hill King Charge</b>																											
468	8041	Calvary		Becky Baletine	457108	904.2	Johnson	14	0	0	0	0	0	0	0	0	0	0	0	0	0	0	0	14	2	12	
469	8051	Cady: First		Rodney Hamm	457085	903	Wake	4,040	9	8	44	40	35	14	49	48	14	10	5	2	8	2	4,003	1,905	2,115		
470	8061	CAR: Genesis		Karen Whitaker	457074	960	Wake	633	20	0	34	15	0	5	5	9	7	0	5	0	1	0	670	295	386		
471	8071	CAR: Macedonia		Rose Connor	457542	931	Wake	677	3	0	1	1	0	0	0	5	1	6	0	1	0	0	669	260	410		
472	8081	CAR: Saint Francis		Susan Pale Greenwood	457096	903.5	Wake	1,743	57	0	38	37	0	4	4	15	12	6	0	6	3	0	1,823	1,025	813		
473	8091	CAR: White Plains		Charles K Morrison	457110	904	Wake	3,116	44	1	18	16	2	0	2	31	9	8	4	17	0	12	3	3,111	1,370	1,777	
474	8101	Clayton: Home Memorial		Alan Swartz	457121	904.3	Johnston	1,090	6	0	5	14	0	4	6	15	8	0	0	0	0	0	0	1,062	500	582	
475	8111	Ebenezer		Gerry Davis	457201	905	Wake	356	2	0	5	3	0	0	0	0	1	2	0	0	0	0	363	185	178		
476	8122	Ebenezer		Sidney Stafford	457325	906.2	Franklin	98	0	1	0	1	0	0	0	0	0	0	0	0	0	0	97	37	60		
477	8123	Wesley Chapel		Sidney Stafford	457278	907.3	Franklin	63	0	0	0	1	0	0	0	0	0	0	0	0	0	0	62	23	39		
<b>8120 Ebenezer-Wesley Chapel Charge</b>																											
479	8141	Franklin		Rod Mullin	457245	907.2	Franklin	192	5	0	1	1	0	0	0	0	0	0	0	0	0	0	159	60	99		
480	8151	Fuquay-Varina		Ray Broadwell	457267	908	Wake	1,505	23	39	18	41	0	1	1	16	6	3	1	4	0	1	1,593	710	890		
481	8161	Garner: First		Tom Hollis	457280	909	Wake	1,182	16	4	9	4	0	7	7	6	1	15	0	2	0	1	1,182	519	667		
482	8171	Garner: Saint Andrews		Randy Nannard	457266	910	Wake	1,049	5	0	1	3	0	0	0	9	0	3	0	1	0	0	1,045	404	642		
484	8191	Holland's		Keith Nannery	457416	912	Wake	870	29	0	28	33	0	0	0	18	0	3	1	0	0	0	938	399	540		
485	8201	Holy Springs		Horace Ferguson	457427	912.5	Wake	232	1	7	8	2	0	0	0	9	5	3	1	0	0	6	226	108	125		
487	8221	Knightdale		Jenny Wilson	457462	915	Wake	554	4	8	15	4	0	0	0	8	2	0	0	0	0	0	575	231	344		
488	8231	Leah's		Suzanne Cobb	457531	917.4	Franklin	40	0	0	0	0	0	0	0	1	1	0	0	0	0	0	38	10	28		
489	8233	Shiloh		Suzanne Cobb	457563	917.5	Franklin	32	0	0	0	0	0	0	0	0	0	0	0	0	0	0	32	13	19		
<b>8230 Leah's Chapel-Shiloh Charge</b>																											
490	8241	Louisburg		Earl Dulaney	457507	916	Franklin	619	6	0	3	5	0	0	0	6	5	3	0	0	0	0	616	286	333		
497	8271	Mount Zion		Larry Crane	457438	920	Johnston	533	14	0	10	12	0	0	0	3	5	1	0	0	0	0	560	233	327		
499	8291	Pinet Grove		Pat Matthews	457336	906.3	Franklin	71	0	0	0	0	0	0	0	2	0	0	0	0	0	0	69	31	38		
501	8311	RAL: Ashby		Bruce Taylor	457735	927.5	Wake	2,165	66	0	13	15	0	0	0	17	11	5	0	3	0	0	2,222	1,113	1,113		
502	8321	RAL: Avenel Ferry		Won Namkoong	457850	941	Wake	211	0	0	13	0	0	0	0	4	2	5	20	3	0	1	190	98	120		
503	8331	RAL: Benson Memorial		Camille Yorkie	457291	922	Wake	1,310	11	0	10	3	0	0	0	4	3	1	0	0	0	0	1,326	668	668		
504	8341	RAL: Cokesbury		Linda Harris	457713	923	Wake	137	3	3	3	0	0	0	0	0	1	2	0	138	0	0	5	32	111		
509	8343	RAL: Jenkins Memorial		Linda Harris	457804	928	Wake	105	2	0	5	2	0	0	0	2	0	3	0	1	0	0	108	21	88		
<b>8340 RAL: Cokesbury-Jenkins Memorial Charge</b>																											

Raleigh District 2004 Table 1

505	8351 RAL - Edenton Street	Roger Elliott	457724	924	Wake	3,504	46	0	84	85	0	0	0	50	27	31	11	21	2	0	0	3,577	1,606	2,005	
506	8361 RAL - Fairmont	Steve Hickie	457746	925	Wake	725	11	0	3	5	0	0	0	0	0	2	7	0	1	0	0	734	323	412	
507	8371 RAL - Hayes Barton	Richard T Clayton	457768	926	Wake	2,405	39	0	52	39	0	3	3	27	11	23	0	5	0	15	0	2,451	1,225	1,346	
508	8381 RAL - Highland	James C Lee	457781	927	Wake	2,013	18	0	9	9	0	0	0	25	8	14	16	9	0	0	2	1,975	897	1,105	
510	8401 RAL - Lyndon Memorial	Marshall Stewart	457702	929	Wake	147	0	8	0	1	0	0	0	0	0	0	0	0	0	0	0	156	94	62	
511	8411 RAL - Loopview	Gail Myers	457826	930	Wake	238	0	0	1	4	0	0	0	3	0	1	0	5	0	0	0	232	110	129	
512	8421 RAL - Millbrook	Bruce Stanley	457622	932	Wake	1,916	17	34	20	4	0	0	0	13	3	6	0	10	0	0	2	1,959	880	1,089	
513	8431 RAL - North Raleigh	Bob O'Keef	457332	933	Wake	1,366	20	0	62	23	0	10	10	18	6	4	3	7	1	0	4	1,418	671	762	
515	8451 RAL - Pleasant Grove	Jay Minnick	457688	934	Wake	602	17	0	22	11	0	0	0	3	0	2	0	0	0	0	0	647	281	366	
516	8461 RAL - Raleigh Korean	Kyle Lee	457963	935	Wake	41	0	0	0	0	0	0	0	0	0	0	41	0	0	0	0	0	12	29	
517	8471 RAL - Saint James	Mike Gast	457757	935	Wake	780	22	0	6	4	0	0	0	0	7	1	8	2	4	0	2	10	778	348	448
518	8481 RAL - Saint Mark's	Samuel Wynn	457837	936	Wake	1,415	12	0	13	6	5	0	5	30	14	5	8	42	8	6	0	1,336	589	803	
519	8491 RAL - Seapointe	Leonard E Farley	451250	941.2	Wake	863	34	0	13	18	0	0	0	5	4	1	3	7	1	0	0	907	457	461	
520	8501 RAL - Trinity	Jim Harry	457848	937	Wake	458	4	0	6	3	0	1	1	2	2	8	0	3	0	0	0	455	187	271	
521	8511 RAL - Wesley Memorial	Rick Tyndler	457851	938	Wake	221	2	0	4	0	0	0	0	2	2	5	0	2	0	1	0	215	123	95	
522	8521 RAL - Westover	Johnnie Wright	457853	939	Wake	493	17	8	5	13	0	0	0	1	0	10	0	11	0	0	0	424	197	238	
523	8531 RAL - Wilson Temple	Walter McLeod	966988	940	Wake	431	8	0	2	3	0	0	0	0	2	3	1	437	0	0	0	1	150	289	
524	8541 RAL - Trinity (Franklin Co.)	Wilford Oxendine	457917	942	Franklin	177	5	0	0	0	0	0	0	0	0	2	0	0	0	0	0	179	78	102	
526	8561 RAL - Windborne	Jon Stridher	452946	0	Wake	143	11	0	31	15	0	0	0	0	0	0	1	0	4	1	0	194	85	114	
528	8571 Wake Forest	Gayla Collins	457941	945.2	Wake	906	12	0	26	15	0	23	23	17	16	4	1	0	0	0	0	893	440	459	
532	8601 Wendell	Jeff Arturs	458001	948	Wake	434	2	0	10	8	0	0	0	1	0	5	0	0	0	0	0	448	210	238	
533	8611 Zionville	Todd Krueger	458045	949	Wake	683	5	2	5	3	0	0	0	3	11	5	0	0	0	0	0	679	351	328	
535	8641 Sunrise	G. Rosser Carter III	457017	0	Wake	330	6	0	19	7	0	0	0	15	2	0	0	0	3	1	0	341	195	159	
537	8651 Clayton: Christ Community	R. Vann Spivey	458125	0	Wake	261	32	0	8	11	0	2	2	4	2	1	0	2	3	0	0	298	122	181	
539	8671 New Beginnings	Glenn Mason	458034	0	Franklin	112	6	0	14	5	0	2	2	17	1	0	0	1	1	0	0	115	57	60	
572	8691 Fuquay-Varina: First	William Allen IV	460391	0	Wake	417	3	4	20	7	0	0	0	3	2	7	0	0	0	0	0	439	189	259	
574	8701 Circle of Christ	Terry Hunt	458012	0	Wake	7	0	1	0	0	0	0	0	0	0	0	2	0	12	0	0	1	6	9	
575	8711 Circle of Hispanic Ministries	Daniel Partridge	451237	0	Wake	0	0	0	0	0	0	0	0	0	0	0	0	0	0	0	0	0	0	0	
576	8721 Agape Korean	Tae Sung Kang	431248	0	Wake	108	0	0	0	0	0	0	0	0	0	0	0	106	0	1	0	1	45	63	
880	8731 Catalyst	Lisa Bledsoe	451000	0	Johnson	0	0	0	0	0	0	0	0	0	0	0	0	0	0	0	0	0	0	0	
Raleigh District Totals						46,273	799	160	796	606	42	77	119	504	236	260	217	761	61	71	24	46,341	21,590	25,895	

Raleigh District 2004 Table I

Church Number	Church Location Number	Church Name	Total Membership at end of 2004	Average Worship Attendance	Number baptized this year (all ages)	Preparatory members on role (all baptized children under 19)	Number on constituency roll	Total enrolled in confirmation classes in 2004	Number of leaders (teachers, administrators, etc.)	Children (birth through 6th grade) all classes & groups (include nursery home members)	Youth (7th grade through high school) all classes & groups (include home members)	Adults (post high school) in all classes & groups (include home members)	Total Church School Membership (all lines 15-18 inclusive)	Average attendance in Sunday School	Ave. Attendance in Accountability Groups	Ave. Attendance in Mission and Ministry Groups	Ave. Attendance in Support Groups - Children	Ave. Attendance in Support Groups - Youth	Adults	Ave. Attendance in short-term classes	Sunday School members joining on Profession of faith	Membership in Chartered UMM	Paid on projects of UMM	
840	8000	Raleigh District	0	0	0	0	0	0	0	0	0	0	0	0	0	0	0	0	0	0	0	0	0	
483	8011	Apex	2,385	880	88	113	0	57	101	532	125	352	1,110	380	130	30	119	0	58	471	57	50	14,500	
665	8021	Saint Andrew	98	51	3	16	25	0	5	8	0	20	33	12	5	8	0	0	0	12	1	10	500	
466	8032	Bunn	123	61	2	13	22	0	9	25	15	26	75	38	0	0	0	0	0	8	0	0	0	
467	8033	Hill King	117	64	0	23	18	0	8	26	9	41	84	43	0	1	0	0	0	0	0	15	250	
8030	Burn-Hill King Charge		240	125	2	36	40	0	17	51	24	67	159	81	0	6	0	0	0	0	8	0	15	250
468	8041	Calvary	14	24	0	0	0	0	0	0	0	0	0	0	0	0	0	0	0	0	0	0	0	
469	8051	Cary, First	4,020	1,049	62	858	184	73	414	685	351	830	2,280	788	131	231	0	0	79	1,618	73	176	31,564	
470	8061	CAR - Genesis	681	457	21	314	80	0	257	294	55	50	666	187	170	115	0	0	175	354	0	5	0	
471	8071	CAR - Macedonia	670	167	2	135	28	3	29	39	32	160	260	143	23	5	0	0	20	2	33	1,550		
472	8081	CAR - Saint Francis	1,838	690	53	458	152	42	209	412	204	727	1,552	320	158	150	15	25	85	729	42	120	20,000	
473	8091	CAR - White Plains	3,147	768	38	649	130	40	345	438	359	481	1,623	550	230	297	0	30	510	42	120	5,000		
474	8101	Clayton: Home Memorial	1,082	395	21	295	0	0	0	0	0	0	0	0	0	0	0	0	10	0	0	46	5,044	
475	8111	Ebenezer	363	171	7	75	0	0	26	59	15	144	244	150	0	0	0	0	0	0	0	15	0	
476	8122	Ebenezer	97	18	0	0	0	0	3	0	0	33	36	12	0	0	0	0	0	0	0	0	0	
477	8123	Wesley Chapel	62	18	0	0	0	0	6	6	6	6	34	52	18	0	0	0	0	0	0	0	0	
8120	Ebenezer-Wesley Chapel Charge		159	36	0	0	0	0	9	6	6	67	88	30	0	0	0	0	0	0	0	0	0	
479	8141	Franklin	187	52	1	11	3	5	8	6	9	6	29	12	0	4	0	0	0	7	4	13	0	
480	8151	Fuquay-Varina	1,600	744	54	552	271	44	34	155	52	93	334	334	140	185	0	0	20	80	20	0	0	
481	8161	Garrner: First	1,186	273	8	123	4	16	0	0	0	0	0	0	0	0	0	0	0	0	0	0	0	
482	8171	Garrner: Saint Andrews	1,046	235	9	108	0	0	46	53	22	147	288	126	92	9	0	0	9	90	2	25	1,200	
484	8191	Holland's	939	522	0	160	41	8	51	171	30	235	487	235	40	20	0	0	10	50	10	65	2,250	
485	8201	Holly Springs	233	116	3	42	0	0	14	34	16	51	115	47	0	12	0	0	0	81	1	10	0	
487	8221	Knightdale	575	209	14	100	94	5	58	52	28	92	230	90	55	142	40	12	95	205	3	29	3,000	
488	8232	Leah's	38	18	0	0	0	0	1	0	0	11	12	12	0	0	0	0	0	4	0	8	120	
489	8233	Shiloh	32	15	0	0	0	0	2	1	4	8	15	12	0	0	0	0	0	3	0	5	0	
8230	Leah's Chapel-Shiloh Charge		70	33	0	0	0	0	3	1	4	19	27	24	0	0	0	0	0	7	0	13	120	
490	8241	Louisburg	619	173	5	82	69	5	17	33	35	102	187	84	12	10	0	0	30	28	5	40	7,280	
497	8271	Mount Zion	560	272	29	125	64	7	45	94	39	128	306	139	12	0	0	0	24	14	20	0	0	
499	8291	Prey Grove	69	20	0	1	32	0	2	2	0	0	15	10	0	0	0	0	0	6	0	0	0	
501	8311	RAL - Abney	2,226	767	20	438	62	47	260	431	200	412	1,303	453	767	375	35	27	0	175	66	273	3,000	
502	8321	RAL - Avent Ferry	218	100	4	28	11	0	2	18	45	10	25	98	40	51	25	10	6	15	53	0	20	
503	8331	RAL - Benson Memorial	1,326	300	8	0	1	0	35	60	65	190	350	185	55	28	0	0	0	187	0	43	0	
504	8342	RAL - Cokesbury	143	45	0	9	4	0	15	25	10	6	56	56	30	20	15	10	0	10	0	7	0	
509	8343	RAL - Jenkins Memorial	109	40	1	2	3	0	10	3	2	13	28	18	25	10	0	0	30	10	0	7	0	
8340	RAL Cokesbury-Jenkins Memorial Charge		252	85	1	11	7	0	25	28	12	19	84	74	55	30	20	15	40	20	0	14	0	



Raleigh District 2004 Table I

505	8351	RAL - Edenton Street	3,611	1,236	93	772	0	23	210	795	241	850	2,086	540	0	215	0	0	0	0	0	35	0	0
506	8361	RAL - Fairmont	735	147	1	35	115	10	23	31	9	69	132	69	0	0	0	0	8	92	10	0	0	0
507	8371	RAL - Hayes Barton	2,471	675	56	505	22	25	500	472	205	647	1,824	526	93	150	0	0	110	490	25	35	500	0
508	8381	RAL - Highland	2,002	399	17	362	194	28	107	124	89	521	841	841	215	25	0	0	18	36	16	45	0	0
510	8401	RAL - Layden Memorial	156	46	0	0	0	0	5	4	5	15	29	17	0	0	0	0	0	12	0	0	0	0
511	8411	RAL - Longview	239	45	3	4	12	0	8	2	3	26	39	26	0	0	0	0	0	10	3	16	50	0
512	8421	RAL - Millbrook	1,969	650	38	0	17	9	115	150	117	285	667	200	90	200	0	0	0	150	9	35	8,000	0
513	8431	RAL - North Raleigh	1,433	690	20	235	0	13	86	85	40	127	338	203	15	54	0	5	12	23	20	45	3,600	0
515	8451	RAL - Pleasant Grove	647	279	22	137	105	7	30	84	25	132	271	135	23	7	0	0	0	35	11	30	600	0
516	8461	RAL - Raleigh-Korean	41	17	0	0	0	0	3	9	5	27	44	28	15	0	0	0	0	0	0	10	0	0
517	8471	RAL - Saint James	796	250	8	243	161	9	33	70	20	150	273	134	0	0	0	0	13	35	9	30	8,812	0
518	8481	RAL - Saint Marks	1,392	396	15	248	54	5	16	65	15	267	363	160	14	12	0	20	8	10	6	0	150	0
519	8491	RAL - Seapstone	918	480	29	269	205	32	70	293	203	712	1,278	266	73	7	0	0	15	20	8	25	0	0
520	8501	RAL - Trinity	458	120	6	37	0	0	20	20	10	60	110	62	15	0	0	0	0	40	8	0	0	0
521	8511	RAL - Wesley Memorial	218	52	1	0	0	0	20	2	3	28	53	25	0	0	0	0	12	4	0	10	1,981	0
522	8521	RAL - Westover	435	188	8	16	50	0	29	36	12	195	276	120	55	35	0	0	0	17	40	6,446	0	
523	8531	RAL - Wilson Temple	439	225	5	5	4	6	15	42	24	20	101	35	25	30	20	20	40	20	0	20	400	0
524	8541	RAL - Trinity (Franklin Co.)	190	57	0	2	17	4	15	45	5	32	60	45	0	0	0	0	0	20	5	14	400	0
525	8551	RAL - Windborne	864	199	157	9	35	47	5	12	8	27	41	161	67	24	21	0	0	0	63	5	0	0
526	8561	RAL - White Forest	899	330	14	255	39	8	58	124	37	148	387	160	18	10	0	9	8	26	8	40	4,500	0
529	8591	Wendell	448	145	10	65	10	0	23	85	50	155	313	93	35	0	0	6	25	2	40	1,200	0	
530	8611	Zebulon	672	151	1	19	20	0	27	43	12	66	148	68	0	23	0	0	38	0	0	20	568	0
532	8641	Sunrise	345	207	8	116	62	4	25	60	15	50	150	90	25	20	0	0	0	30	4	35	400	0
535	8651	Clayton: Christ Community	303	295	13	97	80	15	12	63	26	18	119	95	52	0	0	0	0	220	14	0	0	0
539	8671	New Beginnings	177	97	3	31	6	0	7	25	6	11	49	21	7	5	0	0	0	7	0	0	0	0
542	8691	Fiquay-Yanna: First	472	869	17	11	51	0	24	18	33	101	176	72	0	16	0	0	0	64	0	0	0	0
574	8701	Circle of Christ	15	45	1	12	75	6	12	6	6	15	39	20	15	0	0	0	0	8	0	0	0	0
575	8711	Circles of Hispanic Ministries	0	0	0	0	0	0	0	0	0	0	0	0	0	0	0	0	0	0	0	0	0	0
576	8721	Apape Korean	108	90	7	33	10	0	0	0	0	0	0	0	0	0	0	0	0	0	0	20	0	0
580	8731	Catalyst	0	0	0	0	0	0	0	0	0	0	0	0	0	0	0	0	0	0	0	0	0	0
Raleigh District Totals			47,475	16,390	858	8,334	2,676	563	3,533	6,486	2,940	9,196	22,155	8,612	2,941	2,522	259	139	944	6,167	565	1,665	134,385	0

Raleigh District 2004 Table I

Church Number	Church Location Number	Church Name	Membership in UMW	Paid on projects of UMW	Membership in UMYF	Paid on projects of UMYF	Value of Church land, buildings and equipment	Value of church owned parsonages and furniture	Value of other assets	Indebtedness on items 30, 31, 32 at end of year	Other indebtedness
			28	29	30	31	32	33	34	35	36
840	8000	Raleigh District	0	0	0	0	0	0	0	0	0
463	8011	Apex	188	0	415	28,040	3,158,500	226,600	813,244	1,743,762	0
65	8021	Saint Andrew	21	2,675	0	0	250,000	0	150,000	0	0
466	8032	Burn	12	485	15	2,956	775,000	88,000	48,576	33,500	0
467	8033	Hill King	42	600	9	334	582,000	88,000	61,678	0	0
	<b>8030</b>	<b>Burn-Hill King Charge</b>	<b>54</b>	<b>1,085</b>	<b>24</b>	<b>3,290</b>	<b>1,357,000</b>	<b>176,000</b>	<b>110,254</b>	<b>33,500</b>	<b>0</b>
468	8041	Calvary	0	0	0	0	45,600	0	1,100	0	0
469	8051	Carry: First	173	8,826	421	3,109	8,565,000	0	1,010,117	2,823,338	0
470	8061	CAR - Genesis	60	650	60	5,800	3,117,474	0	346,196	2,037,684	37,707
471	8071	CAR - Macedonia	80	3,748	25	3,300	3,600,000	340,000	500,000	441,798	0
472	8081	CAR - Saint Francis	15	1,627	225	27,936	5,641,000	300,000	1,747,000	3,425,000	0
473	8091	CAR - White Plains	110	12,706	341	4,200	6,655,000	397,200	645,400	1,417,900	0
474	8101	Clayton: Home Memorial	109	6,504	70	5,000	4,345,000	199,500	0	0	0
475	8111	Ebenezer	0	0	20	0	2,925,344	190,000	162,472	1,279,500	0
476	8122	Ebenezer	0	0	0	0	70,700	0	38,266	0	0
477	8123	Wesley Chapel	9	406	0	0	116,500	0	44,000	0	0
	<b>8120</b>	<b>Ebenezer-Wesley Chapel Charge</b>	<b>9</b>	<b>406</b>	<b>0</b>	<b>653</b>	<b>187,200</b>	<b>0</b>	<b>82,266</b>	<b>0</b>	<b>0</b>
479	8141	Franklin	10	300	12	653	1,624,979	163,000	445,496	0	0
480	8151	Fuquay-Varina	60	750	100	200	4,940,000	300,000	637,056	2,075,495	0
481	8161	Garner: First	75	2,984	86	10,350	0	0	0	0	0
482	8171	Garner: Saint Andrews	40	850	40	675	1,300,000	0	152,285	0	0
484	8191	Holland's	109	2,750	65	1,200	3,500,000	175,000	490,303	2,375,489	0
485	8201	Holly Springs	15	659	6	0	190,000	120,000	184,000	375,000	0
487	8221	Knightdale	44	1,152	22	2,500	2,500,000	270,000	700,000	0	0
488	8232	Leah's	0	0	0	0	190,000	0	10,000	0	0
489	8233	Shiloh	0	0	4	0	235,000	0	57,000	0	0
	<b>8230</b>	<b>Leah's Chapel-Shiloh Charge</b>	<b>0</b>	<b>4</b>	<b>0</b>	<b>3,640</b>	<b>425,000</b>	<b>0</b>	<b>67,000</b>	<b>0</b>	<b>0</b>
490	8241	Louisburg	102	4,945	40	3,640	2,901,000	180,000	35,000	880,000	100,000
497	8271	Mount Zion	52	440	30	2,000	2,177,400	175,000	1,000	377,000	0
499	8291	Pinet Grove	0	0	0	0	108,000	0	32,000	0	0
501	8311	RAL - Asbury	100	550	200	13,338	6,537,595	12,000	285,319	832,478	0
502	8321	RAL - Avent Ferry	23	2,175	8	1,200	964,244	155,981	180,160	0	0
503	8331	RAL - Benson Memorial	51	0	65	0	4,070,776	328,880	190,901	20,689	0
504	8342	RAL - Cokesbury	0	0	12	0	825,000	80,112	10,000	0	0
509	8343	RAL - Jenkins Memorial	0	0	2	0	731,500	0	135,000	0	0
	<b>8340</b>	<b>RAL - Cokesbury-Jenkins Memorial Charge</b>	<b>0</b>	<b>0</b>	<b>14</b>	<b>0</b>	<b>1,556,500</b>	<b>80,112</b>	<b>145,000</b>	<b>0</b>	<b>0</b>

Raleigh District 2004 Table I

895	8361 RAL - Edison Street	340	20,236	0	0	1,840,897	847,000	1,918,864	887,856	0
896	8362 RAL - Fairmont	85	1,092	19	50	2,765,200	254,000	336,500	0	28,603
897	8363 RAL - Hayes Barton	263	12,200	125	6,000	6,660,000	1,035,000	1,372,207	289,341	0
898	8364 RAL - Highland	498	2,183	89	880	7,940,316	602,553	2,016,663	165,000	92,909
899	8365 RAL - Louden Memorial	10	0	12	0	1,286,842	151,426	151,426	0	0
900	8366 RAL - Longview	21	1,291	0	0	1,057,549	161,500	128,218	0	0
901	8367 RAL - Millbrook	125	7,000	60	12,350	3,400,000	236,000	132,779	995,071	0
902	8368 RAL - North Raleigh	91	11,000	63	6,000	2,906,380	0	305,971	287,000	0
903	8369 RAL - Pleasant Grove	43	1,061	49	1,000	1,996,589	357,544	65,000	405,000	0
904	8370 RAL - Raleigh Korean	20	0	5	0	90,000	0	80,000	0	0
905	8371 RAL - Saint James	96	4,043	20	1,500	4,200,000	185,000	1,650,755	474,293	0
906	8372 RAL - Saint Mark's	85	3,677	50	5,000	4,153,056	165,000	1,650,755	1,622,548	0
907	8373 RAL - Soapstone	45	0	110	0	3,371,483	208,863	177,164	138,026	2,137,521
908	8374 RAL - Trinity	45	2,325	7	0	2,600,000	180,000	260,000	35,200	0
909	8375 RAL - Wesley Memorial	40	2,337	3	0	650,000	0	10,000	0	0
910	8376 RAL - Westover	89	6,000	24	1,000	1,500,000	200,000	250,000	0	0
911	8377 RAL - Wilson Temple	25	1,000	24	100	1,150,000	200,000	25,000	150,000	90,000
912	8378 RAL - Trinity (Franklin Co.)	24	2,485	5	100	900,000	95,000	53,000	0	0
913	8379 RAL - Windborne	12	1,500	23	1,300	3,515,000	0	25,000	1,238,000	0
914	8380 Wake Forest	42	900	65	900	3,500,000	160,000	181,800	990,300	0
915	8381 Wendell	44	800	40	1,050	1,135,000	265,000	75,000	30,000	0
916	8382 Sunrise	42	5,425	17	100	1,829,134	295,000	35,000	206,000	0
917	8383 Zebulon	30	200	20	100	1,900,000	350,000	50,000	1,321,500	0
918	8384 Clayton	15	0	0	90	20,941	1,500,000	0	49,783	1,306,572
919	8385 Clayton: Christ Community	0	0	0	33	275	1,757,000	0	41,000	200,000
920	8386 Fuquay-Varina: First	0	0	0	0	0	68,323	551,314	0	2,185
921	8387 Circle of Christ	0	0	0	0	13,000	0	50,000	0	0
922	8388 Circles of Hispanic Ministries	25	0	15	0	0	0	0	0	0
923	8389 Agape Korean	0	0	0	0	0	0	0	0	0
924	8390 Catalyst	0	0	0	0	0	0	0	0	0
<b>Raleigh District Totals</b>		<b>3,273</b>	<b>142,741</b>	<b>3,231</b>	<b>174,647</b>	<b>136,918,388</b>	<b>9,227,713</b>	<b>18,594,452</b>	<b>31,391,664</b>	<b>2,488,925</b>

Raleigh District 2004 Table II

Church Number	Church Location Number	Church Name	Pastor's Preferred Name	Pastor's Last Name	World Service and Connectional Ministries	Ministerial Ed Fund	Black College Fund	Africa University Fund	Total General Advance Specials	Youth Service Fund	Human Relations Day	One Great Hour of Sharing	Peace with Justice Sunday	Native American Awareness	World Communion	United Methodist Student Day	Totals Line 42	Conference Advance Specials	Ten Dollar Club	Higher Education	Health & Welfare Agencies
					35	36	37	38	40	41	42 A	42 B	42 C	42 D	42 E	42 F	42	44	45	46	48
840									0	0	0	0	0	0	0	0	0	23,048	1,040	0	0
863				Ned Hill		19,144	3,473	1,445	323	16,733	500	0	50	151	475	115	0	791	810	460	4,688
891				Bob Bergland		0	0	0	0	100	0	0	0	0	0	0	0	0	80	0	0
65				Gary Alford		0	0	0	0	0	0	0	0	0	0	0	0	0	0	0	0
802				Richard Mathews		1,463	265	110	25	0	0	0	0	0	0	0	0	0	10	357	249
466				Richard Mathews		1,654	300	161	36	0	0	0	0	0	0	0	0	0	10	357	249
467				Richard Mathews		1,654	300	161	36	0	0	0	0	0	0	0	0	0	10	357	249
803				Burn-Hill King Charge		3,116	565	271	61	0	0	0	0	0	0	0	0	0	10	760	531
804				Becky Balentine		62	11	5	1	150	0	0	0	0	0	0	0	0	10	760	531
468				Rodney Hamm		46,315	8,403	3,497	783	14,973	0	0	2,309	0	0	0	0	175	0	15	11
895				Karen Whitaker		6,146	1,115	464	104	1,060	0	118	310	10	130	0	0	2,965	150	1,098	1,048
470				Rose Comer		8,565	1,554	648	146	1,950	0	0	695	0	527	0	0	1,222	761	210	2,088
807				Susan Pate Greenwood		15,954	2,894	1,205	270	1,488	0	0	1,008	90	358	0	0	1,786	883	570	3,890
472				Charles K Morrison		32,181	5,838	0	0	5,101	410	97	0	293	0	264	0	654	9,198	1,235	7,847
809				Alan Swartz		6,592	1,194	0	228	6,378	0	0	150	0	192	175	0	517	5,230	280	1,805
474				Gerry Davis		5,347	970	0	94	1,659	0	0	0	0	0	0	0	1,304	912	0	1,304
811				Sidney Stafford		419	76	32	7	0	0	0	0	0	0	0	0	0	100	0	102
812				Sidney Stafford		610	111	46	10	0	0	0	0	0	0	0	0	0	100	0	149
813				Sidney Stafford		610	111	46	10	0	0	0	0	0	0	0	0	0	100	0	149
814				Rod Mullen		1,029	187	78	17	0	0	0	0	0	0	0	0	200	0	251	175
815				Ray Broadwell		4,134	750	409	92	200	0	0	251	0	3,048	180	0	3,680	5,082	865	6,205
480				Tom Hollis		25,448	2,114	473	2,900	0	201	0	0	0	0	0	0	696	370	3,272	2,298
481				Randy Maynard		13,418	2,434	1,013	232	795	0	0	0	0	0	0	0	0	365	1,954	1,366
482				Keith Narnay		8,012	1,454	907	203	0	0	0	0	0	0	0	0	0	365	1,954	1,366
484				Herace Ferguson		8,101	1,470	612	137	0	0	0	0	0	0	0	0	41	1,557	140	1,975
485				Jenny Wilson		918	167	101	23	0	0	0	101	0	25	0	0	126	0	224	157
820				Suzanne Cobb		4,399	798	459	103	2,303	0	130	10	27	0	49	0	216	6,575	40	1,073
821				Suzanne Cobb		189	34	14	3	38	0	0	0	0	0	0	0	0	220	46	32
822				Suzanne Cobb		241	18	4	0	0	0	0	125	0	0	0	0	0	220	46	32
823				Suzanne Cobb		241	18	4	0	0	0	0	125	0	0	0	0	0	220	46	32
824				Earl Dulaney		430	78	32	7	38	0	0	125	0	0	0	0	125	0	59	41
825				Earl Dulaney		430	78	32	7	38	0	0	125	0	0	0	0	125	0	59	41
826				Larry Crane		138	25	707	162	0	0	0	525	0	0	0	0	525	0	130	34
827				Pall Mathews		4,191	760	396	89	3,250	0	127	140	0	0	0	0	267	1,600	550	1,022
497				Bruce Taylor		386	70	29	7	75	0	59	82	69	30	0	0	329	103	0	94
501				Wong Namkong		28,799	5,225	2,174	487	2,523	100	50	331	0	145	50	1,148	3,519	1,405	7,022	4,911
502				Camille Yorke		3,709	673	306	68	2,227	0	0	0	0	0	0	0	354	1,047	1,000	904
503				Linda Harris		1,422	258	1,289	288	2,935	0	0	0	0	0	0	0	184	690	347	243
504				Linda Harris		621	113	164	37	0	0	40	45	15	25	25	0	150	135	0	151
834				Linda Harris		769	140	0	0	0	0	0	0	0	82	50	42	174	50	215	187
835				Linda Harris		769	140	0	0	0	0	0	0	0	82	50	42	174	50	215	187
836				Linda Harris		769	140	0	0	0	0	0	0	0	82	50	42	174	50	215	187
837				Linda Harris		769	140	0	0	0	0	0	0	0	82	50	42	174	50	215	187
838				Linda Harris		769	140	0	0	0	0	0	0	0	82	50	42	174	50	215	187
839				Linda Harris		769	140	0	0	0	0	0	0	0	82	50	42	174	50	215	187
840				Linda Harris		769	140	0	0	0	0	0	0	0	82	50	42	174	50	215	187
841				Linda Harris		769	140	0	0	0	0	0	0	0	82	50	42	174	50	215	187
842				Linda Harris		769	140	0	0	0	0	0	0	0	82	50	42	174	50	215	187
843				Linda Harris		769	140	0	0	0	0	0	0	0	82	50	42	174	50	215	187
844				Linda Harris		769	140	0	0	0	0	0	0	0	82	50	42	174	50	215	187
845				Linda Harris		769	140	0	0	0	0	0	0	0	82	50	42	174	50	215	187
846				Linda Harris		769	140	0	0	0	0	0	0	0	82	50	42	174	50	215	187
847				Linda Harris		769	140	0	0	0	0	0	0	0	82	50	42	174	50	215	187
848				Linda Harris		769	140	0	0	0	0	0	0	0	82	50	42	174	50	215	187
849				Linda Harris		769	140	0	0	0	0	0	0	0	82	50	42	174	50	215	187
850				Linda Harris		769	140	0	0	0	0	0	0	0	82	50	42	174	50	215	187
851				Linda Harris		769	140	0	0	0	0	0	0	0	82	50	42	174	50	215	187
852				Linda Harris		769	140	0	0	0	0	0	0	0	82	50	42	174	50	215	187
853				Linda Harris		769	140	0	0	0	0	0	0	0	82	50	42	174	50	215	187
854				Linda Harris		769	140	0	0	0	0	0	0	0	82	50	42	174	50	215	187
855				Linda Harris		769	140	0	0	0	0	0	0	0	82	50	42	174	50	215	187
856				Linda Harris		769	140	0	0	0	0	0	0	0	82	50	42	174	50	215	187
857				Linda Harris		769	140	0	0	0	0	0	0	0	82	50	42	174	50	215	187
858				Linda Harris		769	140	0	0	0	0	0	0	0	82	50	42	174	50	215	187
859				Linda Harris		769	140	0	0	0	0	0	0	0	82	50	42	174	50	215	187
860				Linda Harris		769	140	0	0	0	0	0	0	0	82	50	42	174	50	215	187
861				Linda Harris		769	140	0	0	0	0	0	0	0	82	50	42	174	50	215	187
862				Linda Harris		769	140	0	0	0	0	0	0	0	82	50	42	174	50	215	187
863				Linda Harris		769	140	0	0	0	0	0	0	0	82	50	42	174	50	215	187
864				Linda Harris		769	140	0	0	0	0	0	0	0	82	50	42	174	50	215	187
865				Linda Harris		769	140	0	0	0	0	0	0	0	82	50	42	174	50	215	187
866				Linda Harris		769	140	0	0	0	0	0	0	0	82	50	42	174	50	215	187
867				Linda Harris		769	140	0	0	0	0	0	0	0	82	50	42	174	50	215	187
868				Linda Harris		769	140	0	0	0	0	0	0	0	82	50	42	174	50	215	187
869				Linda Harris		769	140	0	0	0	0	0	0	0	82	50	42	174	50	215	187
870				Linda Harris		769	140	0	0	0	0	0	0	0	82	50	42	174	50	215	187
871				Linda Harris		769	140	0	0	0	0	0	0	0	82	50	42	174	50	215	187
872				Linda Harris		769	140	0	0	0	0	0	0	0	82	50	42	174	50	215	187
873				Linda Harris		769	140	0	0	0	0	0	0	0	82	50	42	174	50	215	187
874				Linda Harris		769	140	0	0	0	0	0	0	0	82	50	42	174	50	215	187
875				Linda Harris		769	140	0	0	0	0	0	0	0	82	5					

Raleigh District 2004 Table II

505	8351 RAL - Edenton Street	Roger Elliott	48,664	8,829	0	0	11,521	0	0	1,829	0	0	893	0	2,722	4,214	2,965	11,666	8,298
506	8352 RAL - Fairmont	Steve Hickie	633	115	0	0	675	0	0	0	0	0	0	0	0	0	360	154	108
507	8353 RAL - Hayes Barton	Richard T. Clayton	43,165	7,831	3,259	729	10,575	0	265	1,483	96	369	427	163	2,803	6,375	3,348	10,525	7,361
508	8354 RAL - Highland	James C. Lee	25,093	4,562	1,895	340	12,422	0	333	660	449	172	25	100	1,719	14,327	1,900	6,118	4,279
510	8401 RAL - Lurden Memorial	Marshall Stewart	1,143	207	86	19	0	0	0	0	0	0	0	0	0	100	0	279	195
511	8411 RAL - Longview	Gail Myers	1,451	263	112	21	75	0	0	0	0	0	0	0	0	25	170	354	247
512	8421 RAL - Millbrook	Bruce Stanley	18,111	3,266	1,368	306	2,128	0	0	788	0	0	0	0	0	758	8,100	1,010	4,416
513	8431 RAL - North Raleigh	Bob O'Neal	21,147	3,837	1,597	327	6,706	0	190	191	32	194	140	0	747	3,675	1,680	5,156	3,606
515	8451 RAL - Pleasant Grove	Jay Minnick	6,012	1,091	452	101	726	0	192	617	42	395	75	0	1,321	662	100	1,466	1,025
516	8461 RAL - Raleigh-Korean	Kyle Lee	0	0	0	0	0	0	0	0	0	0	0	0	0	0	0	0	0
517	8471 RAL - Saint James	Mike Cant	0	0	0	0	0	0	0	274	0	10	0	0	284	50	220	0	0
518	8481 RAL - Saint Mark's	Samuel Wynn	29,464	5,345	2,124	543	7,810	0	278	234	10	741	0	0	1,263	2,117	2,010	7,164	5,025
519	8491 RAL - St. Stephens	Leonard E. Farley	5,099	925	385	86	2,704	210	0	103	0	0	0	0	487	2,393	855	1,243	870
520	8501 RAL - Trinity	Jim Henry	7,717	1,400	627	153	518	0	0	0	0	0	0	0	0	100	150	1,882	1,316
521	8511 RAL - Wesley Memorial	Rick Tanager	3,300	599	0	0	50	0	0	575	0	79	25	32	712	296	250	805	563
522	8521 RAL - Wilson Temple	Johnnie Wright	6,892	1,249	120	416	4,799	0	100	285	45	150	60	55	695	466	535	1,579	1,174
523	8531 RAL - Wilson Temple	Willie McLeod	2,453	445	26	58	0	0	0	0	0	0	0	0	0	0	150	539	419
524	8541 RAL - Trinity Franklin Co.)	Melford Oondine	2,388	433	0	54	917	0	0	60	0	70	25	0	155	484	46	582	407
564	8561 RAL - Winborne	Jon Shiner	0	0	0	0	0	0	0	0	0	0	0	0	0	635	40	0	0
526	8571 Wake Forest	Gayle Collins	0	0	0	0	45	100	0	0	0	0	33	0	33	200	40	0	0
532	8601 Wendell	Jeff Atkins	1,819	330	479	107	200	0	0	148	0	222	0	0	371	150	50	444	319
533	8611 Zebulon	Todd Pranger	5,824	1,037	0	0	300	0	0	0	0	415	0	0	415	1,000	960	1,420	903
562	8641 Sunrise	G. Rosser Carter III	1,272	231	208	47	63	0	0	100	0	140	0	0	240	8,662	180	310	217
567	8651 Clayton, Christ Community	R. Vann Speyer	730	132	445	100	0	0	0	191	0	0	0	0	191	1,653	40	178	124
569	8691 New Beginnings	Glenn Nelson	0	0	0	0	1,000	0	25	33	23	23	0	0	100	36	150	0	0
572	8691 Quaky-Vanite, First	William Allen IV	0	0	0	0	1,000	0	14	134	163	270	0	0	710	219	50	0	0
574	8701 Circle of Christ	Terry Hurt	0	0	0	0	0	0	0	100	0	250	125	0	473	0	0	0	0
575	8711 Circle of Hispanic Ministries	Daniel Pantaja	0	0	0	0	0	0	0	0	0	0	0	0	0	0	40	0	0
576	8721 Agape Korean	Tae Sung Kang	0	0	0	0	0	0	0	0	0	0	200	0	200	0	0	0	0
580	8731 Catalyst	Lucia	0	0	0	0	0	0	0	0	0	0	0	0	0	0	0	0	0
<b>Raleigh District Totals</b>			<b>481,700</b>	<b>87,391</b>	<b>31,743</b>	<b>7,892</b>	<b>131,640</b>	<b>1,320</b>	<b>2,346</b>	<b>14,703</b>	<b>1,589</b>	<b>3,575</b>	<b>3,877</b>	<b>1,685</b>	<b>32,755</b>	<b>142,519</b>	<b>27,948</b>	<b>117,641</b>	<b>89,145</b>

Raleigh District 2004 Table II

Church Number	Church Location Number	Church Name	Local Church Benevolent Disaster Relief Expenditures not remitted to Conference	Other Benevolences paid directly by local church	Interdenominational Cooperation Fund	General Administration Fund	Jurisdictional Administration Fund	Area & Conference Administration Fund	District Work Fund	Pension & benefit funds remitted to the Gen Board of Pensions	District Superintendents' Fund	Episcopal Fund	Equitable Compensation Fund	Apportioned Ministerial Support	Pastor's base compensation including tax-deferred annuity payments but supplements	Associate(s)' base compensation	Utilities - Pastor	Utilities - Associate	Total Utilities	Travel - Pastor
840	8000	Raleigh District	0	0	0	0	0	0	0	0	0	0	0	0	0	0	0	0	0	0
483	8011	Apex	0	128,790	276	813	743	8,099	5,875	29,680	8,888	2,125	4,216	30,141	70,602	75,850	18,061	17,992	36,053	5,076
85	8021	Saint Andrew	0	268	0	0	0	0	0	0	2,757	0	0	10,500	0	500	0	500	666	0
486	8032	Burn	482	1,923	21	62	57	619	722	3,609	680	162	322	2,302	17,650	0	1,100	0	1,100	1,800
487	8033	Hill King	0	150	31	70	64	700	722	3,609	769	237	364	1,954	17,650	0	1,100	0	1,100	1,800
	8030	Burn-Hill King Charge	482	2,073	52	132	121	1,318	1,444	7,218	1,448	399	686	4,257	35,300	0	2,200	0	2,200	3,600
488	8041	Calvary	0	78	1	3	2	26	42	0	29	7	14	97	1,200	0	0	0	0	0
469	8051	Cary: First	0	164,332	666	1,966	1,798	19,595	10,815	51,911	21,527	5,141	10,201	72,920	95,988	59,145	2,500	1,360	3,860	2,469
470	8061	CAR - Genesis	0	3,096	89	261	239	2,600	3,340	18,392	2,857	682	1,354	9,677	49,608	33,890	3,922	2,500	6,422	3,000
471	8071	CAR - Macedonia	0	25,114	124	384	333	3,624	2,235	11,385	3,881	951	1,886	13,486	52,160	0	4,536	0	4,536	4,903
472	8081	CAR - Saint Francis	3,442	67,641	230	677	619	6,750	5,000	24,251	7,416	1,771	3,514	25,118	74,065	37,000	6,495	5,227	11,722	3,638
473	8091	CAR - White Plains	0	345,579	0	1,366	1,249	13,615	4,883	26,218	14,558	4,379	7,088	55,983	81,348	40,000	5,426	3,120	8,546	6,600
474	8101	Clayton: Home Memorial	0	43,346	194	279	256	2,785	2,361	10,125	3,059	375	1,450	8,872	53,647	0	6,528	8,486	15,014	1,155
475	8111	Ebenezer	0	0	0	227	208	2,262	1,809	9,295	2,485	958	1,178	8,254	44,735	0	3,554	0	3,554	2,052
476	8122	Ebenezer	0	0	6	18	16	177	182	0	195	47	92	659	5,400	0	0	0	0	900
477	8123	Wesley Chapel	0	0	9	26	24	258	273	0	283	68	134	960	6,300	0	0	0	0	1,500
	8120	Ebenezer-Wesley Chapel Charge	0	0	15	44	40	435	455	0	172	115	227	1,620	11,700	0	0	0	0	2,400
479	8141	Franklin	0	19,720	78	176	161	1,749	1,685	3,983	1,922	602	911	7,450	40,932	0	4,200	0	4,200	2,679
480	8151	Fuquay-Varina	0	85,029	403	1,080	988	10,766	4,266	17,100	11,828	3,107	5,605	41,926	69,000	41,552	4,700	0	4,700	4,400
481	8161	Garner: First	0	31,300	193	570	521	5,677	4,077	18,052	6,237	1,489	2,955	21,126	58,999	44,504	4,111	2,000	6,111	4,000
482	8171	Garner: Saint Andrews	415	3,280	173	340	311	3,390	2,331	14,979	3,724	1,334	1,765	15,543	59,902	0	2,700	0	2,700	3,787
484	8191	Holland's	500	2,000	117	344	315	3,427	2,594	14,026	3,765	899	1,784	12,754	65,875	0	2,500	0	2,500	5,000
485	8201	Holly Springs	659	300	19	39	36	388	1,336	5,082	427	149	202	1,754	33,000	0	2,000	0	2,000	3,000
487	8221	Knightdale	922	9,847	88	187	171	1,861	1,710	9,407	2,044	675	969	6,158	42,367	0	3,500	0	3,500	3,000
488	8232	Leah's	0	500	3	8	7	80	140	990	88	21	42	299	6,120	0	0	0	0	1,800
489	8233	Shiloh	0	2,400	3	10	9	102	102	1,061	112	27	53	379	10,380	0	0	0	0	1,620
	8230	Leah's Chapel-Shiloh Charge	0	2,500	6	18	17	182	560	2,051	200	48	95	678	16,500	0	0	0	0	3,420
490	8241	Louisburg	2,200	12,429	135	6	5	58	2,276	11,303	641	1,039	30	4,416	50,314	0	8,400	0	8,400	4,835
497	8271	Mount Zion	1,000	6,573	75	178	163	1,773	1,741	9,683	1,948	592	923	6,598	44,870	0	4,400	0	4,400	3,704
499	8291	Pinney Grove	0	233	5	16	15	163	368	1,263	179	43	85	607	8,250	0	500	0	500	1,772
501	8311	RAL - Asbury	0	65,509	414	1,223	1,118	12,184	4,375	23,330	13,386	3,196	6,343	45,343	75,155	39,669	3,000	3,000	10,500	3,800
502	8321	RAL - Asbury Ferry	450	6,343	58	157	144	1,569	1,559	9,748	1,724	449	817	6,088	45,586	0	2,209	0	2,209	2,895
503	8331	RAL - Benson Memorial	0	25,710	246	60	55	602	3,085	4,748	661	1,895	313	13,681	70,688	0	2,472	0	2,472	3,351
504	8342	RAL - Cokesbury	140	1,100	0	26	24	263	278	0	288	241	137	1,112	7,390	0	1,000	0	1,000	800
509	8343	RAL - Jenkins Memorial	0	2,500	0	33	30	325	278	0	357	0	169	958	7,350	0	1,000	0	1,000	800
	8340	RAL: Cokesbury-Jenkins Memorial Charge	140	3,600	0	59	54	588	556	0	646	241	306	2,071	14,700	0	2,000	0	2,000	1,200

Raleigh District 2004 Table II

505	8351 RAL - Edenton Street	0	463,874	0	2,869	1,889	20,589	8,644	50,147	22,619	6,874	10,718	76,619	103,078	132,751	12,000	13,900	25,900	3,200
506	8361 RAL - Fairmont	421	20,803	0	27	25	268	1,942	10,102	284	1,536	139	3,192	47,127	0	5,350	0	5,350	3,200
507	8371 RAL - Hayes Barton	0	168,745	821	1,832	1,676	18,262	4,377	22,489	20,063	4,791	9,507	67,960	97,605	16,900	4,936	1,436	6,372	2,117
508	8381 RAL - Highland	4,000	58,713	424	1,865	974	10,616	4,935	24,419	11,663	2,784	5,527	39,506	84,881	36,977	6,000	2,575	8,575	4,796
510	8401 RAL - Layden Memorial	0	125	16	49	44	483	362	2,081	531	127	252	1,799	4,348	0	3,000	0	3,000	3,000
511	8411 RAL - Longview	0	3,871	21	62	56	614	1,330	5,615	674	161	320	2,287	33,000	0	2,000	0	2,000	2,269
512	8421 RAL - Milbrook	0	94,945	261	769	703	7,662	4,428	23,441	8,418	2,010	3,989	26,514	77,307	38,000	2,200	2,000	4,200	3,418
513	8431 RAL - North Raleigh	0	27,765	394	898	821	8,947	4,307	26,755	9,829	2,347	4,658	33,296	73,544	33,900	4,000	2,000	6,000	7,024
515	8451 RAL - Pleasant Grove	0	2,433	86	255	233	2,544	2,389	9,057	2,765	664	1,324	9,453	53,658	0	3,000	0	3,000	2,400
516	8461 RAL - Raleigh Korean	0	0	0	0	0	0	0	0	0	0	0	0	18,000	0	0	0	0	0
517	8471 RAL - Saint James	1,033	300	0	0	0	0	1,950	10,500	0	0	0	8,269	41,130	0	3,720	0	3,720	4,155
518	8481 RAL - Saint Mark's	0	302,917	463	1,251	1,144	12,465	3,657	18,921	13,695	3,567	6,489	45,997	75,133	28,187	4,400	0	4,400	3,900
519	8491 RAL - Sycamore	0	3,752	74	216	198	2,157	2,080	11,825	2,370	566	1,123	8,027	52,020	0	5,300	0	5,300	3,900
520	8501 RAL - Trinity	740	6,588	131	328	300	3,265	1,912	9,454	3,587	909	1,700	12,107	47,130	0	4,784	0	4,784	3,900
521	8511 RAL - Wesley Memorial	0	0	0	140	128	1,398	0	8,927	1,534	552	727	6,453	42,300	0	2,400	0	2,400	2,700
522	8521 RAL - Wesley	3,461	1,900	100	292	267	2,912	1,889	9,089	3,159	769	1,516	10,875	43,049	0	4,161	0	4,161	5,164
523	8531 RAL - Wilson Temple	0	300	50	104	95	1,038	1,477	8,275	1,140	342	540	2,867	37,297	0	2,000	0	2,000	3,000
524	8541 RAL - Trinity (Franklin Co.)	343	350	46	101	80	1,010	1,330	6,355	1,110	353	526	3,760	33,000	0	2,000	0	2,000	3,000
854	8551 RAL - Windsor	0	2,035	0	0	0	0	1,965	10,372	0	0	0	49,835	33,000	0	3,670	2,100	5,770	3,000
526	8571 Wake Forest	0	7,949	0	0	0	0	2,065	8,475	0	0	0	0	52,500	0	4,000	0	4,000	2,120
528	8601 Wendell	6,500	14,759	91	77	71	770	2,010	13,404	845	704	401	6,172	49,000	9,500	2,950	1,000	3,950	500
530	8611 Zebulon	0	3,789	0	247	226	2,464	2,042	11,219	2,707	971	1,383	11,309	49,000	0	4,620	0	4,620	2,940
862	8641 Sunrise	0	5,088	40	54	46	538	1,786	9,220	391	306	480	2,280	44,894	0	3,000	0	3,000	1,807
867	8651 Clayton, Christ Community	0	1,120	86	31	28	309	1,959	10,585	339	654	161	1,770	49,881	0	3,315	0	3,315	3,084
869	8671 New Beginnings	0	0	0	0	0	0	0	12,294	0	0	0	0	52,246	0	4,900	0	4,900	3,175
872	8691 Parkway-Varna: First	0	1,300	0	0	0	0	1,568	8,473	0	0	0	0	40,574	0	2,154	0	2,154	3,951
874	8701 Circle of Christ	0	2,600	0	0	0	0	230	8,600	0	0	0	0	35,021	0	0	0	0	4,000
875	8711 Circle of Hispanic Ministries	0	0	0	0	0	0	0	0	0	0	0	0	0	0	0	0	0	0
876	8721 Aspire Korean	0	0	0	0	0	0	0	0	0	0	0	0	0	0	0	0	0	0
880	8731 Calvary	0	0	0	0	0	0	0	0	0	0	0	0	33,000	0	4,200	0	4,200	3,000
Raleigh District Totals		26,688	2,253,969	6,470	20,450	18,702	203,796	131,439	685,591	223,896	63,235	106,093	861,111	2,695,704	699,023	208,493	66,696	277,189	177,937

Raleigh District 2004 Table II

Church Number	Church Location Number	Church Name	Travel - Associate	Total Travel	Other cash allowances to/for pastor	Medical & Life Insurance	Diocesan Minister(s) total compensation	Other Staff Compensation	Current Programming Expenses (including Sunday School)	Property Insurance	Current Operating Expenses	Principal & Interest paid on indebtedness, loans, mortgages, etc.	Paid on building & improvements (not including funds borrowed)	Cash sent to District or Conference	UMW Treasurer	Grand Totals	
840	8000	Raleigh District		67	68a	68b	68c	70	71	72a	72b	73	74	75	76		
463	8011	Apex	1,953	6,659	5,885	6,953	30,535	43,373	0	317,028	181,221	22,048	160,900	270,014	34,189	1,900	1,471,105
65	8021	Saint Andrew		666	600	0	1,783	2,383	0	1,555	2,596	16,016	0	16,500	476	54,387	
466	8032	Burn		1,800	0	0	1,163	1,163	0	1,800	5,894	2,736	12,885	4,149	29,752	100	92,539
467	8033	Hill King		1,800	0	0	1,163	1,163	0	1,801	1,486	8,897	0	10,383	0	100	45,503
8030	Burn-Hill King Charge		0	3,600	0	0	2,326	2,326	0	1,800	7,785	4,222	21,782	4,149	29,752	200	138,042
468	8041	Calvary		0	0	0	0	0	0	460	0	556	0	0	0	0	2,944
469	8051	Cary: First	3,000	5,469	582	716	83,401	84,699	144,959	279,239	155,604	19,380	184,727	654,929	129,362	8,704	2,309,379
470	8061	CAR - Genesis	3,000	6,000	200	100	24,552	24,852	0	149,282	23,866	6,704	93,281	163,970	79,658	40	695,118
471	8071	CAR - Macedonia		4,903	600	0	9,807	10,407	0	71,915	14,147	6,436	36,551	0	230,000	3,437	516,579
472	8081	CAR - Saint Francis		3,638	0	0	26,805	26,805	0	338,567	83,290	13,629	162,101	339,445	41,448	0	1,309,801
473	8091	CAR - White Plains	3,000	9,600	500	403	50,281	51,184	0	395,712	70,517	13,600	50,036	182,097	151,537	12,706	1,610,153
474	8101	Clayton: Home Memorial	1,000	2,155	0	0	9,834	9,834	0	133,981	35,258	10,922	68,216	168,561	10,182	0	604,007
475	8111	Ebenezer		2,052	0	0	10,047	10,047	0	33,387	3,884	7,372	16,120	66,442	161,435	4	385,604
476	8122	Ebenezer	0	900	0	0	0	0	0	2,162	869	4,393	0	0	9,480	0	25,405
477	8123	Wesley Chapel	0	1,500	600	0	0	600	0	3,047	442	2,824	0	0	9,480	0	18,102
8120	Ebenezer-Wesley Chapel Charge		0	2,400	600	0	0	600	0	5,209	1,311	7,217	0	0	9,480	224	43,507
479	8141	Franklinton	0	2,679	0	0	4,811	4,811	0	31,744	11,892	5,209	16,275	0	89,385	0	252,910
480	8151	Fuquay-Varina	2,400	6,800	1,216	627	24,000	25,843	0	225,699	47,453	8,127	99,277	369,994	17,264	0	1,153,520
481	8161	Garner: First	3,000	7,000	0	0	14,324	14,324	0	143,861	44,075	9,312	70,191	26,363	12,162	2,984	556,600
482	8171	Garner: Saint Andrews		3,787	0	0	3,972	3,872	0	67,047	21,161	6,892	55,582	0	3,000	800	286,589
484	8191	Holland's	0	5,000	200	0	9,834	10,034	0	94,618	42,119	24,886	69,518	303,600	19,818	1,205	697,114
485	8201	Holly Springs	0	3,000	0	0	231	231	0	1,333	16,945	6,372	17,337	71,793	0	659	164,775
487	8221	Knightsdale	0	3,000	350	0	9,834	10,184	0	54,031	16,798	4,368	18,541	0	14,062	1,408	221,112
488	8232	Leah's	0	1,800	0	0	106	106	0	0	800	900	4,200	0	0	0	16,681
489	8233	Shioh	0	1,620	0	0	0	0	0	1,200	1,100	590	0	0	0	0	19,987
8230	Leah's Chapel-Shioh Charge		0	3,420	0	0	106	106	0	2,000	2,000	4,780	0	0	0	0	36,668
490	8241	Louisburg	0	4,835	150	0	9,834	9,984	0	78,005	11,763	8,079	32,966	109,403	14,695	2,146	366,296
497	8271	Mount Zion	0	3,704	498	0	11,206	11,704	0	48,698	29,797	10,283	29,533	153,360	7,698	0	387,525
499	8291	Prexy Grove	0	1,772	0	0	0	0	0	700	735	2,110	0	2,633	0	0	21,037
501	8311	RAL - Ashbury	3,000	6,800	1,000	1,000	43,717	45,717	0	358,140	69,957	22,465	155,346	216,513	46,032	0	1,278,928
502	8321	RAL - Avery Ferry	0	2,895	0	0	9,821	9,621	0	5,806	2,660	1,283	11,806	0	20,198	2,475	145,546
503	8331	RAL - Benson Memorial	0	3,351	540	0	13,187	13,727	0	160,627	32,971	8,506	84,242	60,739	43,485	1,053	540,573
504	8342	RAL - Cokesbury	0	600	0	0	0	0	0	3,200	2,322	19,291	0	2,000	0	0	40,849
509	8343	RAL - Jenkins Memorial	0	600	0	0	0	0	0	350	3,542	0	0	4,800	0	0	46,210
8340	RAL - Cokesbury-Jenkins Memorial Charge		0	1,200	0	0	0	0	0	3,550	5,864	41,542	0	6,800	0	0	87,099



Raleigh District 2004 Table II

505	8351	RAL - Edenton Street	7,242	10,442	0	1,689	130,193	131,882	0	787,589	193,930	23,452	269,335	200,000	912,100	7,560	3,561,038
506	8361	RAL - Fairmont	0	2,117	0	0	9,834	9,834	0	141,583	12,312	11,071	73,971	6,515	81,877	2,061	434,401
507	8371	RAL - Hayes Barton	4,444	7,891	1,071	1,189	52,100	54,360	0	435,329	96,645	27,996	245,246	147,180	66,698	10,425	1,629,241
508	8381	RAL - Highland	1,321	6,027	4,030	1,995	55,399	61,424	0	314,553	79,405	20,807	227,399	48,044	135,885	4,590	1,265,869
510	8401	RAL - Layden Memorial	0	3,000	0	0	0	0	0	4,800	1,250	4,500	8,325	0	9,250	0	46,370
511	8411	RAL - Longview	0	2,269	0	0	3,442	3,442	0	1,642	998	3,811	21,998	0	92,010	1,071	88,161
512	8421	RAL - Millbrook	2,702	6,118	1,022	2,529	42,026	45,577	0	239,883	90,112	15,257	206,256	176,537	92,610	2,000	1,211,570
513	8431	RAL - North Raleigh	3,000	10,024	1,274	500	0	1,774	0	19,669	90,436	8,180	121,182	13,178	29,650	2,350	577,942
515	8451	RAL - Pleasant Grove	0	2,400	0	0	9,838	9,838	0	90,934	21,934	8,867	65,138	57,076	54,011	800	363,066
516	8461	RAL - Raleigh-Korean	0	0	0	0	0	0	0	0	0	0	0	0	0	0	18,000
517	8471	RAL - Saint James	0	4,155	0	0	9,834	9,834	0	80,645	25,625	7,000	71,400	48,876	100,000	3,500	418,481
518	8481	RAL - Saint Mark's	238	4,138	0	980	23,059	24,039	0	212,416	11,893	2,811	48,396	93,608	0	0	978,277
519	8491	RAL - Seaton's	0	3,500	500	0	4,110	4,610	18,850	216,101	47,303	12,876	99,301	211,860	97,724	0	816,966
520	8501	RAL - Trinity	0	3,500	35	0	9,834	9,869	0	44,354	9,128	4,912	45,190	22,665	1,337	1,735	249,467
521	8511	RAL - Trinity	0	2,700	300	0	9,831	10,131	0	21,328	2,868	3,763	13,407	0	0	1,878	127,011
522	8521	RAL - Westover	0	5,164	0	0	9,843	9,843	0	46,800	10,900	5,500	25,611	0	1,300	6,000	212,631
523	8531	RAL - Wilson Temple	0	3,000	0	0	3,114	3,114	0	22,500	3,200	3,804	12,200	16,800	25,000	1,000	150,427
524	8541	RAL - Trinity (Franklin Co.)	0	3,000	500	0	9,834	10,334	0	965	2,336	249	8,825	0	30,761	1,054	113,359
864	8551	RAL - Windborne	2,000	5,000	0	0	11,584	11,584	0	10,400	5,765	4,600	13,600	24,800	131,300	0	310,660
528	8571	Wake Forest	0	2,120	2,300	0	9,966	11,886	0	79,842	22,962	8,241	40,357	250,200	8,069	1,300	500,404
532	8601	Weside	1,500	6,000	1,012	0	7,990	9,002	0	38,787	8,029	4,564	36,110	6,000	6,500	208	225,068
533	8611	Zabulon	0	2,949	150	0	9,821	9,771	0	53,709	10,400	7,000	52,350	120,415	928	0	298,305
852	8641	Samuel	0	1,807	300	0	9,834	10,134	0	30,225	13,757	4,813	35,899	120,415	928	0	298,305
857	8651	Chapin, Chris Community	0	3,084	0	0	9,834	9,834	0	19,779	31,976	2,848	34,638	81,788	12,532	0	268,406
859	8671	New Beginning	0	3,175	0	0	8,861	8,861	0	2,065	8,545	1,200	11,500	62,213	15,000	0	184,309
872	8691	Freedom/Vernon First	0	3,951	0	0	9,891	9,951	0	30,689	6,704	6,714	15,398	118,500	12,771	0	260,962
874	8701	Circles of Christ	0	4,000	100	0	9,800	9,900	0	11,000	1,600	15,000	0	15,000	0	0	103,446
875	8711	Circles of Hispanic Ministries	0	0	0	0	0	0	0	0	0	0	0	0	0	0	40
876	8721	Angels Korean	0	3,000	0	0	10,743	10,743	0	7,200	0	0	0	0	10,800	0	66,143
880	8731	Calvary	0	0	0	0	0	0	0	0	0	0	0	0	0	0	0
Raleigh District Totals			42,430	220,407	25,515	18,681	863,973	927,869	163,909	5,944,307	1,733,954	439,037	3,344,571	4,862,432	2,992,894	87,943	30,996,889

Rockingham District 2004 Table I

Church Number	Church Location Number	Church Name	Pastor's Last Name	GCF Church Number	Old Conference Church Number	County	1 Total full members reported at close of 2003	2X Received this year on Confession of Faith	2Z Received this year by Restored	3A Received from other United Methodist Churches	3B Received by Charge Conference	3C Withdrawn	3D Total removed or withdrawn	3E Removed by transfer to other UMC denominations	3F Removed by Death	4A Asian	4B African American	4C Hispanic	4D Native American	4E Pacific Islander	4F White	4G Male	4H Female	4I Total Membership at end of 2004
841	9009	Rockingham District	Edl Morrison	871006	1000		0	0	0	0	0	0	0	0	0	0	0	0	0	0	0	0	0	
842	9010	Beaver Dam	George Locklear	459068	1099.2	Robeson	49	0	0	0	0	0	0	0	0	0	0	0	0	0	0	0	0	
843	9011	Beaver Dam	Danny Glemmon	453830	1011.2	Richmond	47	0	0	0	0	0	0	0	0	0	0	0	0	0	25	44	69	
844	9012	Beaver Dam	Chuck Herrin	453830	1011.2	Richmond	393	2	0	0	0	0	0	0	0	0	0	0	0	0	47	230	47	
845	9013	Beaver Dam	Carl Snigley	453362	1012.2	Richmond	222	0	0	0	0	0	0	0	0	0	0	0	0	0	370	167	366	
846	9014	Beaver Dam	Doug Locklear	453362	1013.2	Richmond	146	4	0	0	0	0	0	0	0	0	0	0	0	0	224	100	224	
847	9015	Beaver Dam	Bob Carpenter	459403	1013.2	Richmond	181	0	0	0	0	0	0	0	0	0	0	0	0	0	152	100	152	
848	9016	Beaver Dam	Donald Daniel	453407	1005	Richmond	120	0	0	0	0	0	0	0	0	0	0	0	0	0	175	130	175	
849	9017	Beaver Dam	Donald Daniel	453442	1006.2	Richmond	88	0	0	0	0	0	0	0	0	0	0	0	0	0	101	42	101	
850	9018	Beaver Dam	Donald Daniel	453475	1006.3	Richmond	208	7	0	2	1	16	0	3	2	0	0	0	0	0	39	32	47	
851	9019	Beaver Dam	Marc Werner	460196	1007.2	Robeson	226	4	0	2	30	0	30	0	5	0	0	0	0	0	60	14	107	
852	9020	Beaver Dam	Marc Werner	459608	1007.3	Robeson	226	4	0	2	0	0	0	0	1	0	0	0	0	0	19	42	61	
853	9021	Beaver Dam	Jimmy Wendine	459951	1031.2	Dillon	75	0	0	0	0	0	0	0	0	0	0	0	0	0	128	96	132	
854	9022	Beaver Dam	Charles Bethia	967482	1010.2	Richmond	38	1	0	0	0	0	0	0	0	0	0	0	0	0	20	25	45	
855	9023	Beaver Dam	Charles Bethia	967312	1014.4	Richmond	113	1	0	0	0	0	0	0	0	0	0	0	0	0	16	13	29	
856	9024	Beaver Dam	JoAnn Outon	453761	1008.2	Richmond	262	0	0	0	0	0	0	0	0	0	0	0	0	0	0	36	38	74
857	9025	Beaver Dam	Bill Taylor	453783	1009	Richmond	481	1	0	0	0	0	0	0	0	0	0	0	0	0	263	96	168	
858	9026	Beaver Dam	Donna Thompson	967447	1010.3	Scotland	151	7	1	1	5	0	0	0	0	0	0	0	0	0	457	196	261	
859	9027	Beaver Dam	Bob Mangum	459637	1013.3	Marlboro, SC	146	2	0	0	0	0	0	0	0	0	0	0	0	0	62	100	162	
860	9028	Beaver Dam	Keith Brown	453828	1011	Scotland	95	3	0	0	0	0	0	0	0	0	0	0	0	0	14	69	103	
861	9029	Beaver Dam	Quinton Covington	453373	1012	Scotland	90	0	0	0	0	0	0	0	0	0	0	0	0	0	90	24	66	
862	9030	Beaver Dam	Stan Smith	453841	1013	Scotland	936	0	0	0	0	0	0	0	0	0	0	0	0	0	86	30	98	
863	9031	Beaver Dam	Josephine Sutton	967516	1014.2	Scotland	63	0	1	5	1	0	0	0	0	0	0	0	0	0	922	413	513	
864	9032	Beaver Dam	Mack McMillan	454355	1015	Scotland	589	7	0	6	6	0	0	0	0	0	0	0	0	0	582	237	363	
865	9033	Beaver Dam	Roger Thompson	453613	1035.3	Richmond	83	0	0	0	0	0	0	0	0	0	0	0	0	0	81	35	46	
866	9034	Beaver Dam	Chip Bass	459734	1016.2	Robeson	166	2	0	0	0	0	0	0	0	0	0	0	0	0	188	63	125	
867	9035	Beaver Dam	Sylvia Collins	460728	1017.3	Robeson	119	0	0	0	0	0	0	0	0	0	0	0	0	0	13	37	81	
868	9036	Beaver Dam	Jimmie Tatum	459723	1018	Robeson	1,066	4	0	10	9	0	0	0	0	0	0	0	0	0	1,186	473	722	
869	9037	Beaver Dam	Leroy Worth	967356	1019	Robeson	221	0	0	0	0	0	0	0	0	0	0	0	0	0	112	106	218	
870	9038	Beaver Dam	Ann Giles Benson	459745	1020.2	Robeson	67	0	0	0	0	0	0	0	0	0	0	0	0	0	35	38	63	
871	9039	Beaver Dam	Ann Giles Benson	459745	1020.3	Robeson	97	0	0	0	0	0	0	0	0	0	0	0	0	0	25	38	63	
872	9040	Beaver Dam	Ann Giles Benson	459778	1020.4	Robeson	29	0	0	0	0	0	0	0	0	0	0	0	0	0	88	48	90	
873	9041	Beaver Dam	Ann Giles Benson	459778	1020.4	Robeson	193	0	0	0	0	0	0	0	0	0	0	0	0	0	180	83	99	
874	9042	Beaver Dam	Robert Fairley	967573	1021.2	Scotland	102	0	0	0	0	0	0	0	0	0	0	0	0	0	29	10	29	
875	9043	Beaver Dam	Robert Fairley	967378	1021.3	Scotland	243	0	0	0	0	0	0	0	0	0	0	0	0	0	31	67	98	
876	9044	Beaver Dam	Robert Fairley	967527	1021.4	Robeson	164	0	0	0	0	0	0	0	0	0	0	0	0	0	152	105	257	
877	9045	Beaver Dam	Robert Fairley	967527	1021.4	Robeson	164	0	0	0	0	0	0	0	0	0	0	0	0	0	77	87	164	
878	9046	Beaver Dam	James Caviness	453908	1022	Robeson	509	10	2	0	0	0	0	0	0	0	0	0	0	0	260	269	519	
879	9047	Beaver Dam	James Caviness	453908	1022	Robeson	220	0	0	0	0	0	0	0	0	0	0	0	0	0	211	102	211	
880	9048	Beaver Dam	Henry Blue	967607	1029.2	Robeson	180	0	0	0	0	0	0	0	0	0	0	0	0	0	89	90	179	
881	9049	Beaver Dam	Henry Blue	967403	1004.4	Hoke	81	0	0	0	0	0	0	0	0	0	0	0	0	0	35	42	77	
882	9050	Beaver Dam	Henry Blue	967403	1004.4	Hoke	261	0	0	0	0	0	0	0	0	0	0	0	0	0	124	132	256	



Rockingham District 2004 Table I

Church Number	Church Location Number	Church Name	Average Worship Attendance	11	12	13	14	15	16	17	18	19	20	21	22	23	24	25	26	27	28	29	30	31	32	33	34	35	36	37	38	39	40	41	42	43	44	45	46	47	48	49	50	51	52	53	54	55	56	57	58	59	60	61	62	63	64	65	66	67	68	69	70	71	72	73	74	75	76	77	78	79	80	81	82	83	84	85	86	87	88	89	90	91	92	93	94	95	96	97	98	99	100	101	102	103	104	105	106	107	108	109	110	111	112	113	114	115	116	117	118	119	120	121	122	123	124	125	126	127	128	129	130	131	132	133	134	135	136	137	138	139	140	141	142	143	144	145	146	147	148	149	150	151	152	153	154	155	156	157	158	159	160	161	162	163	164	165	166	167	168	169	170	171	172	173	174	175	176	177	178	179	180	181	182	183	184	185	186	187	188	189	190	191	192	193	194	195	196	197	198	199	200	201	202	203	204	205	206	207	208	209	210	211	212	213	214	215	216	217	218	219	220	221	222	223	224	225	226	227	228	229	230	231	232	233	234	235	236	237	238	239	240	241	242	243	244	245	246	247	248	249	250	251	252	253	254	255	256	257	258	259	260	261	262	263	264	265	266	267	268	269	270	271	272	273	274	275	276	277	278	279	280	281	282	283	284	285	286	287	288	289	290	291	292	293	294	295	296	297	298	299	300	301	302	303	304	305	306	307	308	309	310	311	312	313	314	315	316	317	318	319	320	321	322	323	324	325	326	327	328	329	330	331	332	333	334	335	336	337	338	339	340	341	342	343	344	345	346	347	348	349	350	351	352	353	354	355	356	357	358	359	360	361	362	363	364	365	366	367	368	369	370	371	372	373	374	375	376	377	378	379	380	381	382	383	384	385	386	387	388	389	390	391	392	393	394	395	396	397	398	399	400	401	402	403	404	405	406	407	408	409	410	411	412	413	414	415	416	417	418	419	420	421	422	423	424	425	426	427	428	429	430	431	432	433	434	435	436	437	438	439	440	441	442	443	444	445	446	447	448	449	450	451	452	453	454	455	456	457	458	459	460	461	462	463	464	465	466	467	468	469	470	471	472	473	474	475	476	477	478	479	480	481	482	483	484	485	486	487	488	489	490	491	492	493	494	495	496	497	498	499	500	501	502	503	504	505	506	507	508	509	510	511	512	513	514	515	516	517	518	519	520	521	522	523	524	525	526	527	528	529	530	531	532	533	534	535	536	537	538	539	540	541	542	543	544	545	546	547	548	549	550	551	552	553	554	555	556	557	558	559	560	561	562	563	564	565	566	567	568	569	570	571	572	573	574	575	576	577	578	579	580	581	582	583	584	585	586	587	588	589	590	591	592	593	594	595	596	597	598	599	600	601	602	603	604	605	606	607	608	609	610	611	612	613	614	615	616	617	618	619	620	621	622	623	624	625	626	627	628	629	630	631	632	633	634	635	636	637	638	639	640	641	642	643	644	645	646	647	648	649	650	651	652	653	654	655	656	657	658	659	660	661	662	663	664	665	666	667	668	669	670	671	672	673	674	675	676	677	678	679	680	681	682	683	684	685	686	687	688	689	690	691	692	693	694	695	696	697	698	699	700	701	702	703	704	705	706	707	708	709	710	711	712	713	714	715	716	717	718	719	720	721	722	723	724	725	726	727	728	729	730	731	732	733	734	735	736	737	738	739	740	741	742	743	744	745	746	747	748	749	750	751	752	753	754	755	756	757	758	759	760	761	762	763	764	765	766	767	768	769	770	771	772	773	774	775	776	777	778	779	780	781	782	783	784	785	786	787	788	789	790	791	792	793	794	795	796	797	798	799	800	801	802	803	804	805	806	807	808	809	810	811	812	813	814	815	816	817	818	819	820	821	822	823	824	825	826	827	828	829	830	831	832	833	834	835	836	837	838	839	840	841	842	843	844	845	846	847	848	849	850	851	852	853	854	855	856	857	858	859	860	861	862	863	864	865	866	867	868	869	870	871	872	873	874	875	876	877	878	879	880	881	882	883	884	885	886	887	888	889	890	891	892	893	894	895	896	897	898	899	900	901	902	903	904	905	906	907	908	909	910	911	912	913	914	915	916	917	918	919	920	921	922	923	924	925	926	927	928	929	930	931	932	933	934	935	936	937	938	939	940	941	942	943	944	945	946	947	948	949	950	951	952	953	954	955	956	957	958	959	960	961	962	963	964	965	966	967	968	969	970	971	972	973	974	975	976	977	978	979	980	981	982	983	984	985	986	987	988	989	990	991	992	993	994	995	996	997	998	999	1000	1001	1002	1003	1004	1005	1006	1007	1008	1009	1010	1011	1012	1013	1014	1015	1016	1017	1018	1019	1020	1021	1022	1023	1024	1025	1026	1027	1028	1029	1030	1031	1032	1033	1034	1035	1036	1037	1038	1039	1040	1041	1042	1043	1044	1045	1046	1047	1048	1049	1050	1051	1052	1053	1054	1055	1056	1057	1058	1059	1060	1061	1062	1063	1064	1065	1066	1067	1068	1069	1070	1071	1072	1073	1074	1075	1076	1077	1078	1079	1080	1081	1082	1083	1084	1085	1086	1087	1088	1089	1090	1091	1092	1093	1094	1095	1096	1097	1098	1099	1100	1101	1102	1103	1104	1105	1106	1107	1108	1109	1110	1111	1112	1113	1114	1115	1116	1117	1118	1119	1120	1121	1122	1123	1124	1125	1126	1127	1128	1129	1130	1131	1132	1133	1134	1135	1136	1137	1138	1139	1140	1141	1142	1143	1144	1145	1146	1147	1148	1149	1150	1151	1152	1153	1154	1155	1156	1157	1158	1159	1160	1161	1162	1163	1164	1165	1166	1167	1168	1169	1170	1171	1172	1173	1174	1175	1176	1177	1178	1179	1180	1181	1182	1183	1184	1185	1186	1187	1188	1189	1190	1191	1192	1193	1194	1195	1196	1197	1198	1199	1200	1201	1202	1203	1204	1205	1206	1207	1208	1209	1210	1211	1212	1213	1214	1215	1216	1217	1218	1219	1220	1221	1222	1223	1224	1225	1226	1227	1228	1229	1230	1231	1232	1233	1234	1235	1236	1237	1238	1239	1240	1241	1242	1243	1244	1245	1246	1247	1248	1249	1250	1251	1252	1253	1254	1255	1256	1257	1258	1259	1260	1261	1262	1263	1264	1265	1266	1267	1268	1269	1270	1271	1272	1273	1274	1275	1276	1277	1278	1279	1280	1281	1282	1283	1284	1285	1286	1287	1288	1289	1290	1291	1292	1293	1294	1295	1296	1297	1298	1299	1300	1301	1302	1303	1304	1305	1306	1307	1308	1309	1310	1311	1312	1313	1314	1315	1316	1317	1318	1319	1320	1321	1322	1323	1324	1325	1326	1327	1328	1329	1330	1331	1332	1333	1334	1335	1336	1337	1338	1339	1340	1341	1342	1343	1344	1345	1346	1347	1348	1349	1350	1351	1352	1353	1354	1355	1356	1357	1358	1359	1360	1361	1362	1363	1364	1365	1366	1367	1368	1369	1370	1371	1372	1373	1374	1375	1376	1377	1378	1379	1380	1381	1382	1383	1384	1385	1386	1387	1388	1389	1390	1391	1392	1393	1394	1395	1396	1397	1398	1399	1400	1401	1402	1403	1404	1405	1406	1407	1408	1409	1410	1411	1412	1413	1414	1415	1416	1417	1418	1419	1420	1421	1422	1423	1424	1425	1426	1427	1428	1429	1430	1431	1432	1433	1434	1435	1436	1437	1438	1439	1440	1441	1442	1443	1444	1445	1446	1447	1448	1449	1450	1451	1452	1453	1454	1455	1456	1457	1458	1459	1460	1461	1462	1463	1464	1465	1466	1467	1468	1469	1470	1471	1472	1473	1474	1475	1476	1477	1478	1479	1480	1481	1482	1483	1484	1485	1486	1487	1488	1489	1490	14
---------------	------------------------	-------------	----------------------------	----	----	----	----	----	----	----	----	----	----	----	----	----	----	----	----	----	----	----	----	----	----	----	----	----	----	----	----	----	----	----	----	----	----	----	----	----	----	----	----	----	----	----	----	----	----	----	----	----	----	----	----	----	----	----	----	----	----	----	----	----	----	----	----	----	----	----	----	----	----	----	----	----	----	----	----	----	----	----	----	----	----	----	----	----	----	----	----	----	-----	-----	-----	-----	-----	-----	-----	-----	-----	-----	-----	-----	-----	-----	-----	-----	-----	-----	-----	-----	-----	-----	-----	-----	-----	-----	-----	-----	-----	-----	-----	-----	-----	-----	-----	-----	-----	-----	-----	-----	-----	-----	-----	-----	-----	-----	-----	-----	-----	-----	-----	-----	-----	-----	-----	-----	-----	-----	-----	-----	-----	-----	-----	-----	-----	-----	-----	-----	-----	-----	-----	-----	-----	-----	-----	-----	-----	-----	-----	-----	-----	-----	-----	-----	-----	-----	-----	-----	-----	-----	-----	-----	-----	-----	-----	-----	-----	-----	-----	-----	-----	-----	-----	-----	-----	-----	-----	-----	-----	-----	-----	-----	-----	-----	-----	-----	-----	-----	-----	-----	-----	-----	-----	-----	-----	-----	-----	-----	-----	-----	-----	-----	-----	-----	-----	-----	-----	-----	-----	-----	-----	-----	-----	-----	-----	-----	-----	-----	-----	-----	-----	-----	-----	-----	-----	-----	-----	-----	-----	-----	-----	-----	-----	-----	-----	-----	-----	-----	-----	-----	-----	-----	-----	-----	-----	-----	-----	-----	-----	-----	-----	-----	-----	-----	-----	-----	-----	-----	-----	-----	-----	-----	-----	-----	-----	-----	-----	-----	-----	-----	-----	-----	-----	-----	-----	-----	-----	-----	-----	-----	-----	-----	-----	-----	-----	-----	-----	-----	-----	-----	-----	-----	-----	-----	-----	-----	-----	-----	-----	-----	-----	-----	-----	-----	-----	-----	-----	-----	-----	-----	-----	-----	-----	-----	-----	-----	-----	-----	-----	-----	-----	-----	-----	-----	-----	-----	-----	-----	-----	-----	-----	-----	-----	-----	-----	-----	-----	-----	-----	-----	-----	-----	-----	-----	-----	-----	-----	-----	-----	-----	-----	-----	-----	-----	-----	-----	-----	-----	-----	-----	-----	-----	-----	-----	-----	-----	-----	-----	-----	-----	-----	-----	-----	-----	-----	-----	-----	-----	-----	-----	-----	-----	-----	-----	-----	-----	-----	-----	-----	-----	-----	-----	-----	-----	-----	-----	-----	-----	-----	-----	-----	-----	-----	-----	-----	-----	-----	-----	-----	-----	-----	-----	-----	-----	-----	-----	-----	-----	-----	-----	-----	-----	-----	-----	-----	-----	-----	-----	-----	-----	-----	-----	-----	-----	-----	-----	-----	-----	-----	-----	-----	-----	-----	-----	-----	-----	-----	-----	-----	-----	-----	-----	-----	-----	-----	-----	-----	-----	-----	-----	-----	-----	-----	-----	-----	-----	-----	-----	-----	-----	-----	-----	-----	-----	-----	-----	-----	-----	-----	-----	-----	-----	-----	-----	-----	-----	-----	-----	-----	-----	-----	-----	-----	-----	-----	-----	-----	-----	-----	-----	-----	-----	-----	-----	-----	-----	-----	-----	-----	-----	-----	-----	-----	-----	-----	-----	-----	-----	-----	-----	-----	-----	-----	-----	-----	-----	-----	-----	-----	-----	-----	-----	-----	-----	-----	-----	-----	-----	-----	-----	-----	-----	-----	-----	-----	-----	-----	-----	-----	-----	-----	-----	-----	-----	-----	-----	-----	-----	-----	-----	-----	-----	-----	-----	-----	-----	-----	-----	-----	-----	-----	-----	-----	-----	-----	-----	-----	-----	-----	-----	-----	-----	-----	-----	-----	-----	-----	-----	-----	-----	-----	-----	-----	-----	-----	-----	-----	-----	-----	-----	-----	-----	-----	-----	-----	-----	-----	-----	-----	-----	-----	-----	-----	-----	-----	-----	-----	-----	-----	-----	-----	-----	-----	-----	-----	-----	-----	-----	-----	-----	-----	-----	-----	-----	-----	-----	-----	-----	-----	-----	-----	-----	-----	-----	-----	-----	-----	-----	-----	-----	-----	-----	-----	-----	-----	-----	-----	-----	-----	-----	-----	-----	-----	-----	-----	-----	-----	-----	-----	-----	-----	-----	-----	-----	-----	-----	-----	-----	-----	-----	-----	-----	-----	-----	-----	-----	-----	-----	-----	-----	-----	-----	-----	-----	-----	-----	-----	-----	-----	-----	-----	-----	-----	-----	-----	-----	-----	-----	-----	-----	-----	-----	-----	-----	-----	-----	-----	-----	-----	-----	-----	-----	-----	-----	-----	-----	-----	-----	-----	-----	-----	-----	-----	-----	-----	-----	-----	-----	-----	-----	-----	-----	-----	-----	-----	-----	-----	-----	-----	-----	-----	-----	-----	-----	-----	-----	-----	-----	-----	-----	-----	-----	-----	-----	-----	-----	-----	-----	-----	-----	-----	-----	-----	-----	-----	-----	-----	-----	-----	-----	-----	-----	-----	-----	-----	-----	-----	-----	-----	-----	-----	-----	-----	-----	-----	-----	-----	-----	-----	-----	-----	-----	-----	-----	-----	-----	-----	-----	-----	-----	-----	-----	-----	-----	-----	-----	-----	-----	-----	-----	-----	-----	-----	-----	-----	-----	-----	-----	-----	-----	-----	-----	-----	-----	-----	-----	-----	-----	-----	-----	-----	-----	-----	-----	-----	-----	-----	-----	-----	-----	-----	-----	-----	-----	-----	-----	-----	-----	-----	-----	-----	-----	-----	-----	-----	-----	-----	-----	-----	-----	-----	-----	-----	-----	-----	-----	-----	-----	-----	-----	-----	-----	-----	-----	-----	-----	-----	-----	-----	-----	-----	-----	-----	-----	-----	-----	-----	-----	-----	-----	-----	-----	-----	-----	-----	-----	-----	-----	-----	-----	-----	-----	-----	-----	-----	-----	-----	-----	-----	-----	-----	-----	-----	-----	-----	-----	-----	-----	-----	-----	-----	-----	-----	-----	-----	-----	-----	-----	-----	-----	-----	-----	-----	-----	-----	-----	-----	-----	-----	-----	-----	-----	-----	-----	-----	-----	-----	-----	-----	-----	-----	-----	-----	-----	-----	-----	-----	-----	-----	-----	------	------	------	------	------	------	------	------	------	------	------	------	------	------	------	------	------	------	------	------	------	------	------	------	------	------	------	------	------	------	------	------	------	------	------	------	------	------	------	------	------	------	------	------	------	------	------	------	------	------	------	------	------	------	------	------	------	------	------	------	------	------	------	------	------	------	------	------	------	------	------	------	------	------	------	------	------	------	------	------	------	------	------	------	------	------	------	------	------	------	------	------	------	------	------	------	------	------	------	------	------	------	------	------	------	------	------	------	------	------	------	------	------	------	------	------	------	------	------	------	------	------	------	------	------	------	------	------	------	------	------	------	------	------	------	------	------	------	------	------	------	------	------	------	------	------	------	------	------	------	------	------	------	------	------	------	------	------	------	------	------	------	------	------	------	------	------	------	------	------	------	------	------	------	------	------	------	------	------	------	------	------	------	------	------	------	------	------	------	------	------	------	------	------	------	------	------	------	------	------	------	------	------	------	------	------	------	------	------	------	------	------	------	------	------	------	------	------	------	------	------	------	------	------	------	------	------	------	------	------	------	------	------	------	------	------	------	------	------	------	------	------	------	------	------	------	------	------	------	------	------	------	------	------	------	------	------	------	------	------	------	------	------	------	------	------	------	------	------	------	------	------	------	------	------	------	------	------	------	------	------	------	------	------	------	------	------	------	------	------	------	------	------	------	------	------	------	------	------	------	------	------	------	------	------	------	------	------	------	------	------	------	------	------	------	------	------	------	------	------	------	------	------	------	------	------	------	------	------	------	------	------	------	------	------	------	------	------	------	------	------	------	------	------	------	------	------	------	------	------	------	------	------	------	------	------	------	------	------	------	------	------	------	------	------	------	------	------	------	------	------	------	------	------	------	------	------	------	------	------	------	------	------	------	------	------	------	------	------	------	------	------	------	------	------	------	------	------	------	------	------	------	------	------	------	------	------	------	------	------	------	------	------	------	------	------	------	------	------	------	------	------	------	------	------	------	------	------	------	------	------	------	------	------	------	------	------	------	------	------	------	------	------	------	------	------	------	------	------	------	------	------	------	------	------	------	------	------	------	------	------	------	------	------	------	------	------	------	------	------	------	------	------	------	------	------	------	------	------	------	------	------	------	------	------	------	------	------	------	------	------	----

Rockingham District 2004 Table 1

571	9311 New Philadelphia	80	0	3	13	0	15	39	8	41	103	61	9	7	0	0	0	21	0	0	10	0	11	0	7
578	9322 Concord	22	0	12	0	0	5	5	0	14	24	10	0	0	0	0	0	0	22	0	0	0	0	0	0
579	9323 Jones Springs	28	0	3	0	4	11	6	18	35	9	0	0	0	0	0	0	0	15	0	0	14	0	0	
580	9324 Norman	19	0	1	5	0	2	0	0	13	15	5	0	0	0	0	0	0	0	0	0	0	0	0	
581	9325 Norman Charge	69	0	16	8	0	11	16	6	48	79	24	0	0	0	0	0	0	44	0	0	0	14	0	
582	9326 Parkton	26	0	0	0	0	7	0	0	10	24	25	0	0	0	0	0	0	0	0	10	0	0	0	
583	9327 Pennington First	113	6	59	0	0	15	23	10	54	102	54	22	10	6	8	36	13	0	0	0	15	860	8	
584	9328 Beauty Spot	155	2	7	2	4	7	13	32	18	6	7	0	0	0	0	7	2	12	290	15	0	0	0	
585	9329 Rockingham Philadelphia	155	6	62	0	12	8	17	15	22	62	45	17	15	0	0	0	32	75	0	15	250	50	575	
586	9331 Pleasant Grove	426	10	36	57	0	26	17	8	55	106	57	26	0	0	0	0	0	0	0	12	600	15	1,200	
587	9332 Prospect	100	0	35	3	0	10	30	7	5	90	35	10	10	0	0	0	0	0	0	24	40,000	15	300	
588	9333 RDS - Rynga Memorial	88	0	21	18	0	9	22	7	47	85	37	15	0	0	0	0	0	0	0	20	300	21	300	
589	9401 RDS - Trinity	60	3	0	0	0	9	12	6	36	65	20	13	0	0	0	0	0	26	0	0	28	1,014	50	
590	9411 Robards	68	2	11	0	0	0	9	15	3	197	224	40	35	21	3	0	0	0	0	0	0	13	1,432	
591	9421 Rockingham East	275	9	8	100	8	60	50	47	165	342	130	275	115	0	0	0	12	147	2	56	7,160	100	6,559	
592	9431 Rockingham First	90	4	20	23	0	10	21	3	38	73	41	39	0	0	0	0	10	12	0	10	1,727	27	2,450	
593	9441 RCH - Glenwood	78	0	0	0	0	9	7	7	60	63	47	0	0	0	0	0	0	0	0	18	1,136	0	0	
594	9451 RCH - Pele Dee	23	0	7	17	0	5	6	1	13	25	9	0	3	0	0	0	0	0	0	0	0	0	0	
595	9461 Rockingham Saint Paul	16	0	0	10	0	4	4	7	38	59	27	0	0	0	0	0	0	0	0	8	0	0	0	
596	9472 Trinity	42	0	12	38	0	9	4	7	39	59	27	0	0	0	0	0	0	0	0	15	256	32	756	
597	9473 Zion	60	0	12	48	0	13	8	7	50	78	39	0	0	0	0	0	0	23	0	15	256	43	1,411	
598	9470 Trinity-Zion Charge	79	2	35	11	0	14	24	11	62	111	0	40	0	0	0	0	0	0	0	30	284	23	581	
601	9481 Rockingham West	40	0	18	20	0	5	13	12	21	51	30	0	5	0	0	0	0	0	0	0	0	0	0	
602	9491 Rowland	75	1	52	0	0	15	25	23	106	169	35	17	0	0	0	0	0	0	0	0	0	0	12	
603	9501 New Hope	41	0	0	0	0	6	8	1	20	35	12	10	0	0	0	0	0	0	0	10	0	0	0	
604	9512 Saint John	38	4	0	0	0	5	15	2	20	42	10	0	0	0	0	0	0	0	0	10	0	0	0	
605	9513 Gibson	80	4	0	0	0	11	23	3	40	77	22	10	0	0	0	0	0	0	0	24	0	20	0	
606	9510 St. John-Gibson Charge	75	1	9	25	0	8	23	12	45	88	31	0	0	0	0	0	0	0	0	0	0	0	0	
607	9521 Saint Pauls	88	2	42	113	6	11	26	11	95	143	65	14	0	0	0	0	0	64	1	16	1,003	18	267	
608	9531 Sandy Plains	25	3	4	0	0	5	6	2	24	37	25	0	5	0	0	0	0	0	0	4	3	8	300	
609	9541 Snares Grove	45	0	27	11	0	7	23	6	25	63	23	8	0	0	0	0	0	0	0	0	8	625	10	
610	9551 Tabernacle	7	0	0	0	0	6	2	7	21	16	0	0	0	0	0	0	0	0	0	0	0	0	0	
611	9561 Fairmont Pleasant Grove	29	0	46	16	0	5	7	3	13	28	8	6	4	0	0	0	0	0	0	5	0	0	0	
612	9571 West Robeson	90	0	0	0	0	15	12	64	196	287	50	25	15	20	14	24	16	4	24	100	40	100	18	
613	9581 Cool Springs	30	0	0	4	0	10	0	0	38	48	10	8	0	0	0	0	0	0	0	0	0	0	0	
614	9591 Green Lake	140	2	39	20	5	15	20	25	40	100	45	25	30	10	15	18	35	0	0	50	1,700	30	775	
615	9601 Gallie	62	9	9	2	7	4	10	6	32	52	34	24	23	0	0	0	9	0	0	18	350	22	500	
616	9611 New Zion	15	0	1	8	0	2	0	1	7	10	11	3	5	0	0	0	0	0	0	0	0	0	0	
617	9621 Saint James	60	5	3	0	0	7	15	6	19	47	30	25	6	0	0	0	8	20	7	0	0	0	0	
618	9631 Millers Chapel	5,412	137	1,319	936	110	909	1,264	895	3,222	6,290	2,921	1,232	701	107	142	310	1,223	63	819	94,069	1,658	54,524	673	
Rockingham District Totals		5,412	137	1,319	936	110	909	1,264	895	3,222	6,290	2,921	1,232	701	107	142	310	1,223	63	819	94,069	1,658	54,524	673	

Rockingham District 2004 Table I

Church Number	Church Location Number	Church Name	51 Paid on projects of UMYF	52 Value of Church land, buildings and equipment	53 Value of church owned parsonages and furniture	54 Value of other assets	55 Indebtedness on items 30, 31, 32 at end of year	56 Other indebtedness
841	9000	Rockingham District	0	0	0	0	0	0
845	9011	Nepobe Center	0	1,169,217	0	26,000	0	0
836	9021	Beaver Dam	0	292,000	0	65,720	0	0
837	9043	Bellnessa	3,092	1,546,166	160,114	10,450	0	17,313
838	9041	Calidonia	0	681,110	120,262	96,514	0	0
839	9051	Callins Chapel	0	494,000	0	0	0	0
841	9061	Carobva	0	513,000	71,200	15,000	0	0
842	9072	Ellebe	0	1,446,000	167,260	19,785	0	0
943	9073	Mount Pleasant	0	222,000	0	9,000	0	0
9070		Enno-Mount Pleasant Charge	0	1,700,000	167,260	26,785	0	0
844	9082	Olivet	0	0	0	0	0	0
845	9083	Trinity	0	1,893,200	155,000	203,245	24,238	0
9080		Trinity-Olivet Charge	0	1,893,200	155,000	203,245	24,238	0
846	9091	Fairview	0	150,000	0	0	0	0
847	9102	Fitchers Chapel	0	190,000	0	0	10,000	0
848	9103	Saint-Peter	0	138,500	0	0	0	0
9100		Fitcher's Chapel-St. Peter Charge	0	329,500	0	0	10,000	0
550	9121	HAM - Fellowship	0	925,000	129,400	1,400	0	0
551	9131	Hamlet - First	916	1,666,000	177,000	200	0	0
552	9141	Saint Peter	0	186,500	115,400	2,000	3,000	6,300
553	9151	Hickory Grove	0	245,600	0	4,793	0	0
554	9161	Laurel Hill	0	102,300	126,000	17,000	0	0
555	9171	LAR - Central	0	871,605	165,260	20,773	0	0
556	9181	LAR - First	0	4,364,270	304,360	141,000	48,760	0
557	9191	Beaver Dam	0	216,000	0	0	0	0
559	9201	LAR - Saint Luke	192	1,450,000	159,500	52,719	19,974	0
560	9211	Ledbetter	300	655,000	0	0	0	0
561	9221	LUM - Asbury	0	350,000	35,000	31,000	2,000	900
562	9231	LUM - Branch Street	250	350,000	0	11,000	0	0
563	9241	LUM - Chestnut Street	500	4,387,000	176,000	296,146	1,300,000	0
564	9251	Mount Olive	0	500,000	125,000	0	0	0
568	9272	Barkers	0	255,000	60,350	0	0	0
569	9273	Regan	0	244,500	0	0	0	0
570	9274	Smith	0	81,000	0	0	0	0
9270		Lumberton Circuit	0	580,500	60,350	0	0	0
571	9282	Jerusalem	255	283,000	0	0	0	0
572	9283	Pinney Grove	300	117,000	0	137,000	0	0
573	9284	Saint George	270	187,000	0	0	0	0
9280		Maxton Circuit	825	587,000	0	137,000	0	0
574	9291	Maxton - Saint Pauls	0	1,250,000	103,000	65,000	51,000	0
575	9302	Mount Zion	0	275,000	70,000	7,000	14,500	0
576	9303	Walls Chapel	0	97,400	70,000	5,000	7,300	0
9300		Mount Zion-Walls Chapel Charge	0	372,400	140,000	12,000	21,800	0

Rockingham District 2004 Table I

577	9311 New Philadelphia	0	510,000	0	0	0	0	0
578	9322 Concord	0	230,000	0	0	54,000	0	0
579	9323 Jones Springs	0	360,000	0	0	15,000	0	0
580	9324 Norman	0	430,000	0	90,000	2,500	0	0
	<b>9320 Norman Charge</b>	<b>0</b>	<b>1,020,000</b>	<b>90,000</b>	<b>71,500</b>	<b>0</b>	<b>0</b>	<b>0</b>
582	9331 Pratkan	0	245,000	68,000	32,000	0	0	0
583	9341 Pembroke: First	0	750,000	113,000	11,000	0	0	0
584	9351 Beady Spot	0	400,000	0	30,000	0	0	0
588	9361 Rockingham: Philadelphia	0	495,603	101,243	6,500	15,900	0	0
589	9371 Pleasant Grove	360	512,000	104,000	38,000	0	0	0
590	9381 Prospect	1,200	3,940,443	181,960	29,500	0	0	0
591	9391 RDS - Rhyme Memorial	0	399,000	30,000	2,000	0	0	0
592	9401 RDS - Trinity	0	1,336,200	139,000	707,423	0	0	0
593	9411 Richardell	0	555,400	113,500	17,900	0	0	0
594	9421 Rockingham: East	0	920,300	118,300	13,339	0	0	0
595	9431 Rockingham: First	10,173	6,694,726	257,725	201,831	360,000	0	0
596	9441 RKH - Glenwood	2,073	377,375	124,965	5,000	6,617	0	0
597	9451 RKH - Res Dale	0	1,118,944	140,000	9,600	0	0	0
598	9461 Rockingham: Saint Paul	0	155,920	62,540	3,046	10,000	0	0
599	9472 Trinity	0	342,519	0	5,941	0	0	0
600	9473 Zion	6,646	663,300	160,000	170,167	0	0	0
	<b>9470 Trinity-Zion Charge</b>	<b>6,646</b>	<b>1,095,519</b>	<b>160,000</b>	<b>176,008</b>	<b>0</b>	<b>0</b>	<b>0</b>
601	9481 Rockingham West	250	1,160,000	155,000	35,325	0	0	0
602	9491 Rowland	400	1,015,000	175,000	75,520	0	0	0
603	9501 New Hope	0	300,000	0	61,000	0	0	0
605	9511 Saint John	0	716,000	88,000	0	0	0	0
606	9512 Gibson	0	392,500	98,000	0	0	0	0
	<b>9510 St John-Gibson Charge</b>	<b>0</b>	<b>1,075,500</b>	<b>136,000</b>	<b>0</b>	<b>0</b>	<b>0</b>	<b>0</b>
607	9521 Saint Pauls	250	1,127,000	200,000	32,000	8,000	0	0
608	9531 Sandy Plains	2,231	675,000	146,000	37,655	0	0	0
609	9541 Sheard's Grove	0	677,736	137,000	60,000	0	0	0
610	9551 Lalmesdale	0	625,000	0	3,000	0	0	0
966	9561 Fairmont: Pleasant Grove	0	465,000	0	3,000	0	0	0
940	9571 West Robeson	0	294,100	0	6,000	0	3,500	0
957	9581 Cool Springs	0	450,000	0	0	0	0	0
949	9591 Green Lake	0	496,000	0	138,839	0	0	0
956	9601 Gallies	250	563,400	20,860	30,000	120,313	25,532	0
955	9611 New Zion	0	470,000	0	60,000	0	0	0
966	9621 Saint James	0	69,700	0	58,500	0	0	0
965	9631 Millers Chapel	0	135,000	0	76,200	0	0	0
	<b>Rockingham District Totals</b>	<b>29,808</b>	<b>56,915,636</b>	<b>5,257,629</b>	<b>3,271,431</b>	<b>2,002,592</b>	<b>55,545</b>	<b>0</b>

Rockingham District 2004 Table II

Church Number	Church Location Number	Church Name	Pastor's Preferred Name	Pastor's Last Name	World Service and Connectional Ministries	Ministerial Ed Fund	Black College Fund	Africa University Fund	Total General Advance Specialists	Youth Service Fund	Human Relations Day	One Great Hour of Sharing	Peace with Justice Sunday	Native American Awareness	World Communion	Initiated Methodist Student Day	Totals Line 42	Conference Advance Specialists	Pan Dollar Club	Higher Education	Health & Welfare Agencies	Local Church Benevolent Disaster Relief Expenditures not remitted to	
841	9000	Rockingham District		Ed Morrison	359	0	0	0	0	0	0	0	0	0	0	0	42	0	455	50	0	0	
846	9014	Atkisson Center	George Locklear	82	1,098	197	82	18	100	0	0	25	25	241	25	25	368	98	0	265	186	0	
836	9021	Blower Dam	Denny Glemton	38	478	87	38	8	30	30	30	75	30	30	30	30	135	70	100	117	81	150	
837	9033	Bethesda	Chuck Bell	478	696	249	57	0	15	80	0	80	0	30	25	0	150	0	255	814	570	0	
838	9041	Cardonia	Carl Singler	253	398	253	57	0	0	0	0	80	0	30	0	0	110	0	0	304	346	0	
839	9051	Collins Chapel	Doug Locklear	1,247	278	94	21	0	0	0	0	0	0	98	0	0	86	0	0	304	213	0	
840	9061	Carova	Bob Carpenter	1,534	322	134	30	0	48	19	0	0	0	0	0	0	67	0	0	374	262	0	
842	9072	Elcie	Donald Daniel	1,773	137	154	48	0	0	0	0	0	0	0	0	0	225	0	0	452	302	0	
843	9073	Mount Pleasant	Donald Daniel	757	322	134	30	0	0	0	0	0	0	0	0	0	0	225	0	0	452	302	0
844	9070	Ember-Mount Pleasant Charge	Mac Werner	182	41	0	0	0	0	0	0	0	0	0	0	0	0	225	0	0	617	431	0
845	9082	Olivet	Mac Werner	142	58	13	0	0	10	10	10	10	10	10	10	10	60	0	20	190	133	0	
846	9083	Trinity	Mac Werner	804	0	0	0	0	21	107	20	23	32	0	205	205	0	205	20	1,080	755	0	
847	9090	Trinity-Olivet Charge	Jimmy Owendine	945	59	13	277	0	31	117	30	35	42	10	243	205	0	243	20	1,270	888	0	
848	9102	Fletcher's Chapel	Charles Bethesda	517	94	32	9	0	0	0	0	85	0	0	0	0	165	0	0	126	88	0	
849	9103	Saint Peter	Charles Bethesda	583	103	43	10	0	0	0	0	0	0	0	0	0	0	15	0	139	97	0	
850	9121	HAM - Fellowship	Jokim Outton	682	160	67	15	0	0	0	0	0	0	0	0	0	0	15	0	215	150	0	
851	9131	Haniet - First	Bill Taylor	1,282	233	288	64	69	0	37	0	34	41	0	112	235	240	313	219	1,499	125	0	
852	9141	Saint Peter	Donna Thompson	8,788	1,594	0	0	2,043	0	104	0	160	736	0	1,09	250	170	2,143	1,499	0	0	0	
853	9151	Hickory Grove	Bob Mangum	965	175	203	45	0	0	0	0	0	0	0	0	0	0	0	0	235	165	0	
854	9161	Laurel Hill	Keth Brown	2,519	457	252	52	200	0	0	0	100	0	0	0	0	100	167	0	614	430	0	
855	9171	LAR - Central	Quinton Covington	1,563	284	0	66	1,101	0	25	0	25	0	0	25	1,877	150	381	150	268	0	0	
856	9181	LAR - First	Stan Smith	16,977	3,080	1,276	286	1,250	0	118	1,030	0	654	174	70	2,046	10	620	4,140	2,995	0	0	
857	9191	Beaver Dam	Josephine Sutton	297	54	22	5	0	0	0	0	0	0	0	0	0	115	443	910	1,461	1,022	0	
858	9201	LAR - Saint Luke	Mac McMillan	5,993	1,087	452	101	700	0	0	0	70	0	45	0	0	0	0	0	72	51	25	
859	9211	Lebetter	Roger Thompson	1,188	216	0	0	0	0	0	0	0	0	0	0	0	0	0	0	10	290	203	0
860	9221	LUM - Abury	Chip Bass	0	0	0	0	1,060	0	0	0	80	0	0	0	24	104	480	0	0	0	0	
861	9231	LUM - Branch Street	Sylvia Collins	1,610	282	0	0	0	186	0	0	0	0	0	0	0	0	0	10	393	275	0	
862	9241	LUM - Chestnut Street	Jimme Talum	14,506	2,632	0	0	13,206	100	25	434	80	189	0	728	887	290	3,537	2,174	11,105	0	0	
863	9251	Mount Olive	Leroy Worth	0	0	0	0	0	0	0	0	0	0	0	0	0	0	0	0	0	85	0	
864	9272	Barbers	Ann Gies Benson	1,378	250	104	23	0	0	0	0	100	0	0	0	0	100	0	10	336	235	0	
865	9273	Regan	Ann Gies Benson	610	111	92	21	4	0	10	0	0	0	0	10	10	30	61	0	149	104	0	
866	9274	Smith	Ann Gies Benson	569	103	43	10	0	0	0	0	0	0	0	0	0	100	139	97	0	0	0	
867	9270	Lumberton Circuit	Robert Fairley	2,557	464	239	54	4	0	10	100	0	0	0	10	10	130	61	110	623	436	0	
868	9282	Jerusalem	Robert Fairley	766	139	69	16	0	0	0	0	0	0	0	0	0	0	0	30	187	131	0	
869	9283	Piney Grove	Robert Fairley	965	175	88	20	0	25	25	20	20	20	20	50	0	140	0	0	235	165	0	
870	9284	Saint George	Robert Fairley	0	0	0	0	0	0	0	0	0	0	0	0	0	0	0	0	0	0	0	
871	9285	Saint George	Robert Fairley	0	0	0	0	0	0	0	0	0	0	0	0	0	0	0	0	0	0	0	
872	9286	Maxton Circuit	James Caviness	1,730	314	157	36	0	0	25	25	20	20	20	50	0	140	0	30	422	295	0	
873	9291	Maxton	James Caviness	2,363	429	178	40	114	0	0	0	37	0	0	0	0	37	119	50	576	403	0	
874	9302	Mount Zion	Henry Blue	0	0	0	0	0	0	0	0	29	0	0	0	0	29	0	0	0	0	0	
875	9303	Walls Chapel	Henry Blue	358	65	104	23	0	0	0	0	31	0	0	0	0	31	0	0	87	61	0	
876	9300	Mount Zion-Wall's Chapel Charge	Henry Blue	358	65	104	23	0	0	0	0	60	0	0	0	0	60	0	0	0	87	61	0



Rockingham District 2004 Table II

571	9311 New Philadelphia	Dwayne Lowry	276	50	0	0	0	0	70	0	0	0	0	0	0	0	0	70	0	50	67	47	0		
578	9322 Concord	Diana Kilian	974	177	74	16	0	0	0	0	0	0	0	0	0	0	0	0	0	0	238	166	0		
579	9323 Innes Springs	Diana Kilian	1,199	218	91	20	0	0	0	0	0	0	0	0	0	0	0	0	261	0	292	204	300		
590	9324 Norman	Diana Kilian	0	0	0	0	0	0	0	0	0	0	0	0	0	0	0	0	0	0	0	0	0		
	<b>9320 Norman Charge</b>		<b>2,173</b>	<b>394</b>	<b>165</b>	<b>36</b>	<b>0</b>	<b>0</b>	<b>0</b>	<b>0</b>	<b>0</b>	<b>0</b>	<b>0</b>	<b>0</b>	<b>0</b>	<b>0</b>	<b>0</b>	<b>0</b>	<b>261</b>	<b>0</b>	<b>530</b>	<b>371</b>	<b>300</b>		
582	9331 Paxton	S. Duffene Cummings	721	131	0	0	0	0	0	0	0	0	0	0	0	0	0	0	0	0	100	176	123	0	
583	9341 Pembroke: First	Jimmy Cummings	4,131	750	100	70	264	0	0	114	0	100	200	0	414	202	50	1,007	705	165	0	0	0		
584	9351 Beauty Spot	Dora Dorsey	551	100	119	27	0	0	26	56	0	0	0	0	0	82	0	0	134	94	250	0	0		
588	9381 Rockingham: Philadelphia	Bill Locklear	860	156	190	42	250	25	0	100	0	50	185	50	395	250	0	210	147	0	0	0	0		
589	9371 Pleasant Grove	Kenneth Locklear	0	0	0	0	0	0	0	0	0	0	0	0	0	0	0	105	20	0	0	0	0		
590	9381 Prospect	Angelo Troy	7,841	1,423	592	265	4,300	0	0	0	0	0	0	0	0	0	0	0	0	0	1,912	1,337	0		
591	9391 RDS - Rhyme Memorial	Peter Bales	2,601	472	196	44	200	0	0	0	0	0	0	0	0	0	0	0	0	0	50	634	444	0	
592	9401 RDS - Trinity	Denny Gannon	4,779	867	361	75	100	0	15	143	2	20	0	0	0	0	0	180	283	140	1,654	815	0		
593	9411 Robertall	Vann Floyd	1,401	254	293	66	1	0	0	0	0	0	0	0	0	0	0	0	0	0	310	25	342	239	0
594	9421 Rockingham: East	Michael Hobbs	3,758	682	284	64	2,040	0	25	177	0	20	0	0	222	1,231	60	916	641	3,486	0	0	0		
595	9431 Rockingham: First	Joel Perry	11,167	2,026	843	189	1,390	0	70	546	60	172	50	0	898	425	1,015	2,723	1,904	0	0	0	0		
596	9441 RDS - Pleasant Grove	Bobbi Dean	1,455	264	0	0	0	0	0	0	0	0	0	0	0	0	0	0	0	0	355	248	67		
597	9451 RDS - Pleasant Grove	John Oulton	3,420	621	100	69	0	0	0	0	0	50	0	0	0	0	0	50	0	150	834	583	0		
598	9461 Rockingham: Saint Paul	Roger Annishead	948	172	72	16	0	0	0	13	0	14	0	0	20	47	46	0	231	162	0	0	0		
599	9471 Trinity	Larry Chandler	855	155	76	16	0	0	0	0	0	0	0	0	0	0	0	0	0	0	208	146	0		
600	9472 Zion	Carmine Shuts	2,336	434	193	43	80	0	0	0	0	0	0	0	0	0	0	0	0	0	450	80	570	398	0
	<b>9470 Trinity-Zion Charge</b>		<b>3,191</b>	<b>579</b>	<b>262</b>	<b>59</b>	<b>80</b>	<b>0</b>	<b>0</b>	<b>0</b>	<b>0</b>	<b>0</b>	<b>0</b>	<b>0</b>	<b>0</b>	<b>0</b>	<b>0</b>	<b>0</b>	<b>450</b>	<b>80</b>	<b>778</b>	<b>544</b>	<b>0</b>		
601	9481 Rockingham West	Shere Shuts	1,540	279	55	65	0	0	0	183	0	0	0	0	0	0	0	183	91	70	276	263	0		
602	9491 Rowland	Harold Salmon	2,436	634	396	68	468	0	5	141	0	78	0	0	224	571	40	852	598	1,350	0	0	0		
603	9501 New Hope	Harold Salmon	2,481	452	327	73	180	0	0	0	0	0	0	0	0	0	0	120	100	607	405	0	0		
604	9511 Saint John	Harold Salmon	1,684	302	126	31	0	0	0	35	0	0	0	0	0	0	0	35	71	30	406	284	200		
605	9515 Sharon	David Heath	1,027	188	4	18	0	0	0	106	0	0	0	0	0	0	0	106	100	100	176	200	0		
	<b>9510 St. John-Glean Charge</b>		<b>2,691</b>	<b>488</b>	<b>130</b>	<b>49</b>	<b>0</b>	<b>0</b>	<b>0</b>	<b>141</b>	<b>0</b>	<b>0</b>	<b>0</b>	<b>0</b>	<b>0</b>	<b>0</b>	<b>0</b>	<b>141</b>	<b>177</b>	<b>130</b>	<b>588</b>	<b>418</b>	<b>400</b>		
607	9521 Saint Pauls	Bob Mangum	3,027	549	280	58	0	0	0	165	40	90	85	0	390	30	70	738	516	0	0	0	0		
608	9531 Sandy Plains	Frances Brown	3,512	637	265	59	990	0	108	155	46	412	0	0	721	204	210	856	589	0	0	0	0		
609	9541 Shear's Grove	John Paine	982	160	0	17	0	0	63	76	0	17	0	0	198	76	0	242	189	0	0	0	0		
610	9551 Fairmont	Lenoy Worth	889	161	89	20	103	0	0	0	0	0	0	0	0	0	0	43	10	217	132	0	0		
966	9561 Fairmont: Pleasant Grove	Manaral Locklear	111	20	9	2	1	0	0	0	0	0	0	0	0	0	0	0	0	0	27	19	0		
940	9571 West Robinson	George McDougald	894	162	73	16	150	0	18	24	20	73	45	20	200	25	20	216	132	0	0	0	0		
941	9581 Cool Springs	Lucinda Campbell	606	110	143	32	0	0	0	0	0	0	0	0	0	0	0	0	0	0	146	103	0		
949	9591 Green Lake	Jesse Brunson	637	119	56	12	391	0	50	86	50	75	396	165	30	160	112	0	0	0	0	0	0		
958	9601 Galilee	Bill Cummings	2,975	540	289	67	200	50	50	50	50	50	50	50	50	50	50	50	50	50	725	507	500		
965	9611 New Zion	Josephine Sutton	679	123	51	11	10	0	0	37	0	27	0	0	64	0	0	166	116	100	0	0	0		
966	9621 Saint James	Veronica Patterson	382	69	29	6	0	0	5	5	5	5	5	5	5	5	5	5	5	5	5	5	5	5	
965	9631 Millers Chapel		248	45	47	11	0	0	0	0	0	0	0	0	0	0	0	0	0	0	60	42	0		
	<b>Rockingham District Totals</b>		<b>156,009</b>	<b>28,304</b>	<b>10,068</b>	<b>2,629</b>	<b>31,464</b>	<b>210</b>	<b>975</b>	<b>4,516</b>	<b>732</b>	<b>3,424</b>	<b>1,021</b>	<b>488</b>	<b>11,266</b>	<b>10,893</b>	<b>5,635</b>	<b>38,400</b>	<b>26,605</b>	<b>18,078</b>	<b>0</b>	<b>0</b>	<b>0</b>		

Rockingham District 2004 Table II

Church Number	Church Location Number	Church Name	Other Benevolences paid directly by local church	Interdenominational Cooperation Fund	General Administration Fund	Unofficial Administration Fund	Area & Conference Administration Fund	District Work Fund	Pension & Benefit Funds remitted to the Gen Board of Pensions	District Superintendents' Fund	Episcopal Fund	Equitable Compensation Fund	Apportioned Ministerial Support	Pastor's base compensation including tax-deferred annuity payments but excluding conference & Gen. Church supplements	Associate(s)' base compensation	Utilities - Pastor	Utilities - Associate	Total Utilities	Travel - Pastor	Travel - Associate
841	9000	Rockingham District	0	0	0	0	0	0	0	0	0	0	0	0	0	0	0	0	0	0
535	9011	Airport Center	1,074	16	48	48	480	155	1,048	595	121	240	1,713	1,713	0	0	0	0	0	0
536	9012	Beaver Dam	125	7	20	16	202	208	544	222	53	105	778	43,410	0	4,866	0	4,866	2,800	0
537	9031	Bethesda	1,760	48	142	130	1,413	1,580	6,303	1,553	369	798	5,260	39,337	0	3,155	0	3,155	2,143	0
538	9041	Cananda	288	48	98	78	897	1,400	6,303	942	372	446	3,198	33,000	0	2,060	0	2,060	3,000	0
539	9031	Collins Chapel	262	18	53	48	927	1,718	0	980	138	278	1,962	1,200	0	1,725	0	1,725	2,400	0
540	9031	Concord	0	30	63	60	948	1,713	943.4	924	193	398	2,458	33,000	0	1,200	0	1,200	1,800	0
542	9072	Elm	0	28	73	69	350	940	4,042	824	197	380	2,791	18,600	0	800	0	800	1,200	0
543	9072	Elm Pleasant	0	0	32	28	320	960	2,693	352	72	167	1,111	13,200	0	600	0	600	1,200	0
543	9070	Elm-Mount Pleasant Charge	0	36	107	98	1,070	1,400	6,737	1,176	289	537	3,902	33,000	0	2,000	0	2,000	3,000	0
544	9032	Elm	0	11	33	30	330	313	1,552	363	87	172	1,228	6,800	0	583	0	583	600	0
545	9033	Trinity	5,024	0	188	172	1,674	1,194	4,966	2,059	495	976	6,973	27,600	0	2,250	0	2,250	2,400	0
546	9000	Trinity-Olivet Charge	5,024	11	221	202	2,004	1,907	6,518	2,421	582	1,147	8,201	34,800	0	2,813	0	2,813	3,000	0
547	9102	Felcher's Chapel	140	8	24	22	219	268	0	240	57	114	814	5,355	0	0	0	0	2,172	0
548	9103	St. Peter	0	5	13	12	132	96	283	145	35	69	483	2,400	0	0	0	0	2,400	0
549	9100	Felcher's Chapel-St. Peter Charge	140	13	37	34	373	288	884	410	98	194	1,389	7,573	0	0	0	0	2,400	0
550	9121	THAM - Fellowship	3,670	55	94	50	542	1,448	6,666	596	423	282	3,668	33,000	0	3,054	0	3,054	2,057	0
551	9131	Hamel - First	2,000	0	373	341	3,718	1,636	5,608	4,085	975	1,936	8,072	37,389	0	3,500	0	3,500	0	0
552	9141	St. Peter	0	39	41	37	408	1,400	9,000	448	298	212	813	27,000	0	2,000	0	2,000	1,500	0
553	9151	Hickory Grove	9,117	0	0	0	0	0	0	0	0	0	0	0	0	0	0	0	4,800	0
554	9161	Laurel Hill	961	48	107	98	1,066	1,440	0	1,171	371	555	4,770	34,500	0	2,100	0	2,100	3,000	0
555	9171	LAR - Central	4,314	0	66	61	661	1,448	6,353	726	350	344	3,388	33,000	0	3,200	0	3,200	3,400	0
556	9181	LAR - First	30,180	242	721	699	7,163	2,676	19,981	7,891	1,881	3,739	26,724	60,400	28,397	13,476	0	13,476	10,152	5,004
557	9191	Beaver Dam	0	4	13	12	126	150	0	138	33	65	468	2,750	0	1,000	0	1,000	600	0
558	9201	LAR - Saint Luke	100	86	254	233	2,535	2,220	2,795	2,795	665	1,320	9,435	50,000	0	5,728	0	5,728	4,996	0
560	9211	Lebetter	0	0	50	46	503	427	7,855	552	132	262	1,871	7,832	0	0	0	0	6,000	0
561	9221	LUM - Asbury	500	0	0	0	0	400	2,025	0	0	0	0	7,600	0	5,000	0	5,000	1,800	0
562	9231	LUM - Branch Street	0	27	68	62	681	900	1,592	748	21	365	2,719	10,484	0	0	0	0	2,400	0
563	9241	LUM - Chestnut Street	40,000	0	616	563	6,137	2,845	12,855	6,742	1,610	3,195	12,920	66,913	0	4,200	0	4,200	5,500	0
564	9251	Mount Olive	50	0	0	0	0	812	2,268	0	0	0	0	18,900	0	1,400	0	1,400	2,100	0
568	9272	Barbers	900	20	59	54	583	595	2,782	641	153	304	2,170	14,025	0	793	0	793	1,263	0
569	9273	Regan	0	18	26	24	258	595	2,782	283	135	144	1,405	14,025	0	793	0	793	1,263	0
570	9274	Smith	0	8	24	22	241	210	981	265	63	125	886	4,950	0	279	0	279	448	0
571	9270	Lumberton Circuit	900	46	109	99	1,062	1,400	6,545	1,189	351	563	4,471	33,000	0	1,865	0	1,865	2,871	0
572	9282	Jerusalem	750	13	33	30	324	444	0	356	102	169	646	10,332	0	773	0	773	892	0
573	9294	Saint George	435	17	41	37	408	614	944	448	128	212	1,663	14,586	0	773	0	773	1,760	0
574	9290	Maxton Circuit	1,185	30	73	67	732	1,672	1,888	804	231	381	2,309	39,504	0	2,319	0	2,319	4,412	0
575	9302	Mount Zion	1,522	34	100	92	1,000	1,420	6,352	1,098	262	520	3,719	30,000	0	1,905	0	1,905	2,549	0
576	9303	Walls Chapel	560	20	15	14	152	450	1,457	167	153	79	602	10,237	0	1,000	0	1,000	1,500	0
577	9300	Mount Zion-Wall's Chapel Charge	882	20	15	14	152	900	2,914	167	153	79	602	20,474	0	2,000	0	2,000	3,000	0



Rockingham District 2004 Table II

Church Number	Church Location Number	Church Name	67 Total Travel	68a Other cash allowances to/for pastor	68b Other cash allowances to/for associate(s)	68c Medical & Life Insurance	68d Total of lines 68	69 Diocesan Minister(s) total compensation	70 Other Staff Compensation	71 Current Programming Expenses (including Sunday School)	72a Property Insurance	72b Current Operating Expenses	73 Indebtedness, loans, mortgages, etc.	74 Paid on building & improvements (not including funds borrowed)	75 Cash sent to District or Conference	76 Grand Totals
841	9000	Rockingham District	0	0	0	0	0	0	0	0	0	0	0	0	0	505
836	9011	Asphers Center	2,600	500	0	0	500	0	2,100	4,377	3,615	8,438	0	3,148	0	39,308
836	9021	Beaver Dam	1,091	0	0	0	0	0	0	2,265	700	2,332	0	33,634	0	48,069
837	9031	Barnesda	2,143	0	0	8,952	8,952	0	2,440	4,465	5,378	22,513	0	1,500	0	111,116
838	9041	Clarendon	3,000	300	0	9,780	10,080	0	0	1,722	3,201	3,068	0	46,574	1,000	122,654
838	9051	Colins Chapel	2,400	0	0	0	0	0	0	4,300	1,772	9,097	0	9,258	0	26,287
841	9061	Corvova	3,000	0	0	14,114	14,114	0	4,030	1,735	3,324	9,094	0	8,093	1,704	88,917
842	9071	Elfride	1,800	398	0	5,800	6,298	0	0	3,916	3,748	12,834	0	71,304	290	71,304
843	9081	Mount Pleasant	1,200	398	0	3,833	4,332	0	0	1,233	1,066	2,351	0	5,316	0	36,112
9070	Elfride-Mount Pleasant Charge		3,000	796	0	9,833	10,631	0	0	5,149	4,815	16,283	0	13,409	290	107,416
9082	Olivet		600	0	0	250	250	1,000	482	1,000	900	5,300	0	2,850	524	24,734
945	9083	Trinity	2,400	160	0	1,160	1,320	0	31,008	11,832	4,085	23,686	4,782	40,620	1,865	162,953
9680	Trinity-Olivet Charge		3,000	160	0	1,450	1,610	0	31,500	12,832	4,905	28,986	4,782	43,270	2,169	207,617
946	9081	Farview	2,400	0	0	0	0	0	780	6,000	1,342	6,386	0	0	0	19,446
947	9102	Fitcher's Chapel	0	0	0	0	0	0	160	150	605	1,700	0	2,000	0	27,082
948	9103	Saint Peter	0	0	0	0	0	0	0	600	1,200	5,000	3,000	0	0	8,852
9100	Fitcher's Chapel-St. Peter Charge		2,400	0	0	0	0	0	960	6,150	1,805	6,700	3,000	2,000	0	35,334
9121	HAM - Fellowship		2,057	256	0	9,622	9,878	0	7,468	2,168	1,406	10,562	21	5,240	500	96,188
9131	Hamlet - First		0	0	0	10,570	10,570	0	0	3,516	9,771	18,255	6,725	3,975	2,654	142,700
9141	Saint Peter		1,500	500	0	8,000	8,500	0	0	4,500	744	20,000	3,000	9,800	0	90,629
9151	Hickory Grove		4,800	0	0	0	0	0	0	1,603	1,527	1,463	0	5,400	0	24,110
9161	Laurel Hill		3,000	0	0	0	0	0	3,120	1,400	4,200	13,760	0	864	0	78,321
9171	LAR - Central		3,400	462	0	9,834	10,296	0	0	4,350	3,496	14,111	0	12,462	659	108,148
9181	LAR - First		15,196	646	444	20,897	21,987	0	139,563	48,500	16,213	81,446	5,302	0	2,532	587,228
9191	Beaver Dam		600	100	0	0	700	0	32,357	20,813	5,622	40,238	21,702	0	2,580	198,079
9201	LAR - Saint Luke		4,986	500	0	9,834	10,334	0	0	6,75	186,000	2,900	0	2,900	0	236,317
9211	Leebetter		6,000	0	0	0	0	0	1,040	2,700	6,300	0	0	3,355	0	30,892
9211	LUM - Asbury		1,800	700	0	0	0	0	0	5,197	2,200	10,360	3,600	4,100	0	45,196
9231	LUM - Branch Street		2,400	0	0	0	0	0	6,200	4,300	18,700	14,440	1,000	250	0	67,713
9241	LUM - Chestnut Street		5,500	325	0	38,697	39,022	0	113,489	23,528	16,152	58,700	1,300,000	89,786	3,500	1,857,738
9251	Mount Olive		2,100	300	0	213	513	0	3,600	1,100	2,208	2,400	0	0	0	35,406
9272	Barkers		1,263	25	0	2,913	2,938	0	0	441	1,079	7,100	0	0	0	38,334
9273	Regan		1,263	26	0	2,913	2,939	0	0	1,375	812	2,807	0	0	0	31,060
9274	Smith		445	9	0	1,028	1,037	0	350	400	1,100	0	0	12,457	0	8,852
9270	Lumberton Circuit		2,971	60	0	6,854	6,914	0	0	2,166	2,291	11,007	0	0	204	81,851
9282	Jenusalem		892	700	0	0	700	0	0	455	1,320	1,150	1,050	773	415	22,062
9283	Pinney Grove		1,760	800	0	0	800	0	780	2,121	1,115	0	0	750	655	30,077
9284	Saint George		1,760	800	0	0	800	0	0	550	1,996	3,600	0	250	390	22,983
9280	Moxton Circuit		4,412	2,300	0	0	2,300	0	1,785	5,997	2,625	1,050	1,050	1,773	1,460	75,122
9291	Moxton - Saint Pauls		2,549	203	0	9,943	10,046	0	14,055	4,180	4,098	9,071	7,175	40,275	885	147,647
9302	Mount Zion		1,500	0	0	2,943	2,943	0	1,360	2,791	1,102	7,395	4,303	2,974	0	37,863
9303	Walls Chapel		1,500	0	0	2,943	2,943	0	0	3,917	1,211	3,897	2,446	8,000	0	39,349
9300	Mount Zion-Wall's Chapel Charge		3,000	0	0	5,886	5,886	0	1,360	6,708	2,313	11,292	6,549	10,974	0	77,212

Rockingham District 2004 Table II

577	9311	New Philadelphia	2,800	300	0	0	300	0	0	7,500	2,600	4,200	0	3,400	0	32,684
578	9322	Concord	1,000	174	0	3,207	3,381	0	0	528	602	1,490	0	0	0	29,442
579	9323	Jones Springs	1,000	174	0	3,207	3,381	0	0	3,272	963	1,968	0	8,890	705	45,777
580	9324	Norman	1,000	174	0	3,207	3,381	0	0	915	1,007	2,638	0	478	0	26,704
581	9320	Norman Charge	3,000	522	0	9,621	10,143	0	0	4,715	2,572	6,086	0	9,368	705	101,873
582	9331	Paxton	3,000	0	0	0	0	0	0	750	0	7,710	0	0	0	20,339
583	9341	Pembroke, First	2,734	100	0	9,834	9,934	0	5,160	6,146	4,736	13,330	0	4,459	1,676	113,028
584	9351	Beatty Spot	0	500	0	0	500	0	0	21,000	5,500	6,800	0	10,240	350	60,865
585	9361	Rockingham, Philadelphia	3,000	850	0	213	1,953	0	2,400	9,700	4,800	9,500	3,900	9,852	575	93,422
586	9371	Pleasant Grove	3,600	0	0	1,950	1,950	0	0	1,701	2,350	2,436	0	16,715	0	49,946
589	9381	Prospect	4,800	100	0	19,985	20,085	0	133,279	29,406	11,627	58,336	0	58,794	1,125	484,440
591	9391	RDS - Rhyme Memorial	1,500	150	0	11,000	11,150	0	0	3,000	1,000	5,000	0	0	0	49,440
592	9401	RDS - Trinity	3,300	500	0	9,834	10,334	0	16,169	8,150	7,300	15,620	0	4,334	3,286	142,863
593	9411	Reverend	3,000	0	0	9,621	9,621	0	0	2,400	4,500	5,876	0	34,000	748	109,161
594	9421	Rockingham, East	2,867	485	0	9,834	10,319	0	9,270	4,484	4,534	16,262	0	146,568	455	267,226
595	9431	Rockingham, First	6,000	200	0	9,834	10,034	0	143,555	27,772	12,720	73,827	42,427	262,796	5,937	742,728
596	9441	RKH - Glenwood	3,000	0	0	4,413	4,413	0	0	3,486	2,661	6,000	3,000	4,921	847	77,459
597	9451	RKH - Pea Dee	3,053	0	0	9,488	9,488	0	1,900	3,552	3,242	7,587	0	14,980	0	95,975
598	9461	Rockingham, Saint Paul	0	0	0	0	0	0	0	1,346	1,998	2,884	500	5,637	0	30,928
599	9472	Trinity	1,000	150	0	2,458	2,608	0	0	5,435	1,154	6,045	0	0	0	30,188
600	9473	Zion	600	175	0	2,697	4,862	0	0	4,502	3,269	9,479	0	2,850	756	73,521
601	9470	Trinity-Zion Charge	1,600	325	0	7,145	7,170	0	0	9,937	4,423	15,524	0	2,850	756	103,709
602	9481	Rockingham West	2,400	200	0	9,621	9,821	0	1,758	2,071	2,164	0	12,352	885	103,357	
603	9491	Rowland	2,400	0	0	8,858	8,858	0	7,552	2,058	3,420	1,192	0	27,010	0	101,742
604	9501	New Hope	1,979	60	0	8,592	8,652	0	14,460	7,800	1,807	7,298	0	7,322	1,123	103,759
605	9512	Saint John	1,500	200	0	4,811	5,011	0	0	4,000	3,000	7,500	0	28,000	0	88,036
606	9513	Gibson	1,500	200	0	4,811	5,011	0	0	8,000	2,100	8,500	0	8,000	0	67,813
607	9510	St. John-Gibson Charge	3,000	400	0	9,622	10,022	0	0	12,000	5,100	16,800	0	37,000	0	155,549
608	9521	Saint Pauls	2,326	335	0	9,638	9,771	0	2,600	3,426	3,047	9,982	1,100	0	1,889	91,776
609	9531	Sandy Plains	1,764	150	0	0	150	0	3,576	9,334	1,154	16,444	0	30,456	830	110,361
610	9541	Snead's Grove	1,205	0	0	0	0	0	0	1,575	1,687	5,960	0	0	0	34,025
611	9551	Tabernacle	2,700	7,600	0	2,400	10,000	0	2,485	2,000	10,143	0	14,000	630	55,247	93,471
612	9561	Falmont, Pleasant Grove	0	0	0	0	0	0	0	300	889	1,600	0	0	0	9,518
613	9571	West Robeson	0	0	0	0	0	0	724	971	3,433	0	2,083	0	0	22,922
614	9581	Cool Springs	3,000	600	0	9,600	10,200	0	0	2,000	600	5,000	0	0	100	50,625
615	9591	Green Lake	1,000	500	0	0	500	0	1,925	1,037	803	5,416	0	1,308	0	26,772
616	9601	Gallies	3,000	1,000	0	3,921	4,921	0	2,600	7,800	4,000	4,600	31,200	4,000	1,000	132,478
617	9611	New Zion	1,270	300	0	0	300	0	0	1,050	700	2,700	0	3,250	210	17,949
618	9621	Saint James	585	0	0	0	0	0	720	842	0	1,631	0	0	0	8,335
619	9631	Millers Chapel	900	150	0	901	240	0	0	1,050	937	2,150	0	5,475	0	23,193
620	9631	Rockingham District Totals	167,031	23,437	444	340,931	364,472	0	701,228	383,546	407,445	820,599	1,459,453	1,047,556	45,561	8,429,325

Rocky Mount District 2004 Table 1

Church Number	Church Location Number	Church Name	Pastor's Preferred Name	Pastor's Last Name	GCCA Church Number	Old Conference Church Number	County	1 2003	Received this year on Confession of Faith	2a Received this year by Restored	2b Received from other United Methodist Churches	3a Received from other denominations	3b Removed by Charge Conference action	3c Withdrawn	4 Total removed or withdrawn	5 Removed by transfer to other UMC denominations	6 Removed by Death	7 Asian	8 African American	9 Hispanic	10 Native American	11 Pacific Islander	12 White	13 Male	14 Female	Total Membership at end of 2004	
842	10006	Rocky Mount District	Bill Simpson		871006	1100		0	0	0	0	0	0	0	0	0	0	0	0	0	0	0	0	0	0		
811	10012	Bailey	Branson Sheets		457041	1101.2	Nash	372	13	0	2	6	0	0	0	0	6	0	0	0	0	0	356	194	133	387	
612	10013	Pleasant Grove	Branson Sheets		457041	1101.3	Wilson	62	0	0	2	0	0	0	0	0	0	0	0	0	0	0	62	19	43	82	
1009	Bailey Charge				457052			494	13	0	4	6	0	0	0	1	7	0	1	0	0	0	449	213	236	419	
613	10022	Carver	Jim Pearson		458205	1104.2	Halifax	120	0	0	4	0	0	0	0	0	2	0	0	0	0	0	120	51	49	120	
614	10023	Contra	Jim Pearson		458375	1104.3	Halifax	85	0	0	0	0	0	0	0	0	2	0	0	0	0	0	85	38	49	85	
615	10024	Weaver's Chapel	Jim Pearson		458411	1104.4	Halifax	87	3	0	0	0	0	0	0	0	0	0	0	0	0	0	87	38	50	89	
10026	Carver Charge				458320			293	4	0	4	0	0	0	0	0	5	0	0	0	0	0	294	126	165	294	
616	10032	Conway	John Busson		458320	1104.5	Northampton	202	0	0	0	0	0	0	0	0	0	0	0	0	0	0	193	94	104	196	
686	10033	Pleasant Grove	John Busson		458351	1131.3	Northampton	55	0	0	0	0	0	0	0	0	1	0	0	0	0	0	55	32	32	55	
617	10041	Elm City	Stan Gallagher-Smith		458342	1105	Wilson	210	0	0	0	0	0	0	0	0	1	0	0	0	0	0	207	82	115	207	
618	1002	Phelps	Dane Christianson		458604	1120.3	Edgecombe	138	3	0	0	0	0	0	0	0	0	0	0	0	0	0	140	64	78	140	
619	10033	Temperance Hall	Dane Christianson		458591	1135.3	Edgecombe	142	2	0	1	2	0	0	0	0	0	0	0	0	0	0	146	61	85	146	
10030	Edgecombe Parish				458384			280	5	0	1	2	0	0	0	0	1	0	0	0	0	0	286	125	161	286	
620	10032	Enfield	Polly Taylor		458384	1106	Halifax	168	0	0	0	0	0	0	0	0	1	0	0	0	0	0	163	92	101	163	
621	10033	Eden	Polly Taylor		458288	1137.3	Halifax	44	0	0	0	0	0	0	0	0	1	0	0	0	0	0	42	20	22	42	
622	10034	Whitakers	Polly Taylor		458062	1138.3	Nash	103	0	0	0	0	24	0	0	0	0	0	0	0	0	0	79	26	53	79	
10040	Enfield-Eden-Whitakers Charge				458062			335	0	0	0	0	24	0	2	0	5	0	0	0	0	0	304	128	176	304	
623	10071	Ennsdale	Deborah Langley		458386	1107.3	Wilson	242	6	0	0	3	0	0	0	1	2	3	0	0	0	0	245	104	141	245	
624	10032	Shooh	Gregory Minick		458422	1108.4	Northampton	219	1	0	0	0	0	0	0	2	0	3	0	0	0	0	215	98	117	215	
625	10033	Oak Grove	Gregory Minick		459175	1108.2	Northampton	35	0	0	0	0	0	0	0	0	0	0	0	0	0	0	34	6	28	34	
626	10034	Pleasant Hill	Gregory Minick		459186	1108.3	Northampton	47	0	0	0	0	0	0	0	0	0	0	0	0	0	0	45	23	17	45	
10040	Gaston Charge				459186			301	1	0	0	0	0	0	0	2	0	6	0	0	0	0	294	132	162	294	
627	10032	Halifax	Stanley Lewis		459444	1109.3	Halifax	160	0	0	0	0	0	0	0	0	7	0	0	0	0	0	153	64	89	153	
628	10033	Bennetzer	Stanley Lewis		459480	1109.2	Halifax	62	0	0	0	0	0	0	0	0	2	0	0	0	0	0	60	29	31	60	
629	10034	Pieces	Stanley Lewis		459513	1109.4	Halifax	33	1	0	0	0	0	0	0	0	0	0	0	0	0	0	32	15	17	32	
10040	Halifax Charge				459513			255	1	0	0	0	0	0	0	0	11	0	0	0	0	0	245	108	137	245	
632	10112	Hawkins Chapel	Bob Rose		458524	1110.2	Halifax	127	1	0	0	0	0	0	0	0	0	3	0	0	0	0	125	72	53	125	
633	10113	Tabor	Bob Rose		458535	1110.3	Halifax	158	0	0	0	0	0	0	0	0	0	3	0	0	0	0	155	76	79	155	
10110	Hawkins Chapel-Tabor Charge				458535			285	1	0	0	0	0	0	0	0	6	0	0	0	0	0	280	143	132	280	
634	10121	Hollister	Austin Anderson		459290	1103.3	Halifax	23	0	0	0	0	0	0	0	0	1	3	4	0	0	0	22	6	17	23	
635	10132	Homes	Kris Williams		459477	1111	Nash	226	0	0	10	0	0	0	0	0	0	0	0	0	0	0	228	70	159	228	
636	10133	Sims	Kris Williams		457303	1113.3	Wilson	49	2	0	0	3	0	0	0	0	0	0	0	0	0	0	52	20	32	52	
646	10134	Gold Valley	Kris Williams		459730	1117.4	Nash	28	0	0	0	0	0	0	0	0	2	0	0	0	0	0	20	0	0	20	
10130	Homes-Sims-Golds Valley Charge				459730			303	2	0	10	3	0	18	18	10	0	0	0	0	0	0	0	0	0	0	
637	10141	Littlen	David Haley		458502	1112	Halifax	129	1	0	2	0	0	0	0	1	3	6	0	0	0	0	0	280	90	190	280
639	10151	Lucana	Kelle Gallagher-Smith		455315	1113.2	Wilson	53	9	6	2	8	0	0	0	0	0	0	0	0	0	0	131	48	83	131	
640	10162	Belhany	Sid Collins		459016	1114.2	Northampton	192	0	0	1	0	0	0	0	0	1	4	0	0	0	0	76	24	52	76	
641	10163	Severn	Sid Collins		459095	1114.3	Northampton	58	0	2	0	0	0	0	0	0	0	0	0	0	0	0	87	88	99	187	
642	10164	Zion	Sid Collins		459118	1114.4	Northampton	149	4	0	2	0	0	0	0	0	0	0	0	0	0	0	59	27	32	59	
656	10165	Woodland	Sid Collins		459534	1142	Northampton	112	0	0	0	0	0	0	0	0	1	4	0	0	0	0	150	71	79	150	
10160	Milwaukee Charge				459534			511	4	0	5	0	0	0	0	4	1	9	0	0	0	0	506	235	271	506	
643	10171	Mount Pleasant	Valerie White		457644	1115.3	Nash	56	0	0	0	0	0	0	0	0	1	2	3	0	0	0	49	23	27	50	
645	10181	Mount Zion	Doug Bilgus		457644	1116	Wilson	174	1	0	3	5	0	0	0	0	2	0	0	0	0	0	180	91	89	180	

Rocky Mount District 2004 Table I

647	10201 Nashville	Steve McEvoy	459,668	1118	Nash	552	20	2	9	24	0	0	0	0	0	6	7	0	0	1	0	0	593	278	316	594	
648	10212 Jackson	Paul Lee	459,796	1119.2	Northampton	145	0	0	0	0	0	0	0	0	0	1	3	0	0	0	0	0	141	55	86	141	
649	10213 New Hope	Paul Lee	459,331	1119.3	Northampton	59	0	0	0	0	0	0	0	0	0	0	2	0	0	0	0	0	56	25	31	56	
650	10214 Rehoboth	Paul Lee	459,353	1119.4	Northampton	132	0	0	0	0	0	0	0	0	0	0	2	0	0	0	0	0	130	66	64	130	
10210	Northampton Charge		335	0	0	0	0	0	0	0	0	0	0	0	0	1	7	0	0	0	0	327	146	181	327		
657	10251 Roanoke Rapids: First	Tom Supple	459,683	1122.5	Halifax	789	0	0	4	0	0	0	0	0	0	6	4	9	0	0	0	0	773	341	432	773	
658	10261 RRP - Rosemary	Tommy Sweeley	459,706	1123	Halifax	900	6	0	1	1	0	0	0	0	0	2	9	0	0	0	0	0	895	415	480	895	
659	10271 RRP - South Rosemary	Richard Hill	459,978	1123.3	Halifax	211	0	0	1	0	0	0	0	0	0	1	4	0	0	0	0	0	207	87	120	207	
660	10281 RMT - Englewood	Clyde A. Denny	459,763	1125	Nash	1,123	10	19	5	0	0	0	0	0	0	14	15	3	0	0	0	0	1,110	518	890	1,113	
661	10291 RMT - First	Terry A. Bryant	459,785	1126	Nash	1,582	12	3	18	9	0	0	0	0	0	16	8	10	0	6	2	0	1,582	700	986	1,580	
662	10301 RMT - Saint Paul	Wayne Hicks	459,821	1128	Nash	690	4	0	3	0	0	0	0	0	0	11	0	5	3	0	0	0	678	318	363	681	
663	10311 Sandy Cross	Will Hoyle	459,843	1129	Nash	303	4	0	1	2	0	0	0	0	0	1	0	3	0	0	0	0	306	135	171	306	
664	10322 Scotland Neck	Roger Cope	459,865	1130	Halifax	304	0	0	0	0	0	0	0	0	0	0	4	1	0	0	0	0	299	135	165	300	
665	10323 Rich Square	Roger Cope	459,648	1121.5	Northampton	139	0	0	0	0	0	0	0	0	0	0	0	0	0	0	0	0	138	50	88	138	
10320	Scotland Neck-Rich Square Charge		443	0	0	0	0	0	0	0	0	0	0	0	0	0	5	0	1	0	0	437	185	253	438		
667	10331 Seaboard	Carol Taylor	459,887	1131.4	Northampton	73	0	0	0	0	0	0	0	0	0	2	0	5	0	0	0	0	66	36	35	71	
668	10341 Smith	Robert Shelton	459,898	1132	Halifax	222	6	0	0	0	0	0	0	0	0	5	0	8	4	0	0	0	211	90	121	211	
669	10352 Lebanon	Jerry Schronce	459,335	1133.3	Northampton	106	0	0	0	0	0	0	0	0	0	0	0	1	0	0	0	0	105	40	65	105	
672	10353 Spring	Jerry Schronce	459,901	1133.4	Greenville	126	0	0	0	0	0	0	0	0	0	0	0	3	0	0	0	0	123	49	74	123	
10360	Spring-Lebanon Charge		232	0	0	0	0	0	0	0	0	0	0	0	0	0	0	4	0	0	0	228	89	139	228		
673	10362 Gibson Memorial	Scott Dodson	459,823	1134.2	Nash	202	0	2	2	5	0	0	0	0	0	3	2	5	0	2	0	0	189	85	106	191	
674	10363 White Oak	Scott Dodson	459,874	1117.5	Nash	31	0	0	0	0	0	0	0	0	0	2	0	1	0	0	0	0	28	14	14	28	
10360	Spring Hope Charge		233	0	0	2	5	0	5	0	5	2	6	0	2	0	0	0	0	0	0	217	99	120	219		
676	10362 Battleboro	Renee Edwards	459,262	1102.2	Edgecombe	103	0	0	0	0	0	0	0	0	0	0	2	0	0	0	0	0	101	43	58	101	
677	10363 Marvin	Renee Edwards	459,808	1127	Nash	103	0	0	0	0	0	0	0	0	0	0	0	0	0	0	0	0	83	37	46	83	
678	10364 McKendree	Renee Edwards	459,222	1135.2	Edgecombe	42	0	0	0	0	0	0	0	0	0	0	0	0	0	0	0	0	42	19	23	42	
10390	Trinity Parish		248	0	0	0	0	0	0	0	0	0	0	0	0	0	5	0	0	0	0	226	99	127	226		
679	10392 Weldon	Sue Owens	459,005	1136	Halifax	120	0	0	0	0	0	0	0	0	0	1	0	1	0	0	0	0	118	59	59	118	
680	10393 New Hope	Sue Owens	459,566	1122.2	Halifax	161	0	0	0	0	0	0	0	0	0	0	0	0	0	0	0	0	162	76	86	162	
10390	Roanoke Charge		281	0	0	0	2	0	0	0	0	0	0	0	0	0	2	0	0	0	0	280	135	145	280		
681	10401 Wilson: First	Bill Presnell	459,107	1139	Wilson	1,781	19	0	13	17	0	1	1	12	6	21	0	1	0	0	0	0	1,788	895	895	1,790	
682	10411 WIL - West Nash	Hope Vickers	459,153	1140	Wilson	680	2	0	2	1	0	7	7	18	5	2	0	0	0	0	2	0	651	316	337	653	
683	10421 WIL - Winstead	John Wenberg	459,120	1141	Wilson	564	0	0	13	3	0	0	0	2	2	8	1	3	0	0	0	0	564	237	331	568	
682	10442 Red Oak	Lucho Ranso	459,626	1121.2	Nash	105	0	0	0	0	0	0	0	0	0	0	0	0	0	0	0	0	105	41	64	105	
684	10443 York	Lucho Ranso	459,164	1121.3	Nash	19	0	0	0	0	0	0	0	0	0	0	0	0	0	0	0	0	12	7	5	12	
683	10444 Bethlehem	Lucho Ranso	459,717	1117.2	Nash	19	0	0	0	0	0	0	0	0	0	0	0	0	0	0	0	0	19	4	15	19	
10440	Red Oak Charge		143	0	0	0	1	0	0	0	0	0	0	0	0	2	4	0	0	0	0	136	52	84	136		
464	10462 Bethlehem	Steven Mullenix	457,974	902.2	Warren	69	0	0	0	0	0	0	0	0	0	0	3	0	0	0	0	0	65	29	36	65	
465	10463 Shady Grove	Steven Mullenix	457,996	902.3	Warren	61	0	0	0	0	0	0	0	0	0	0	0	2	0	3	0	0	56	28	31	59	
10460	Bethlehem-Shady Grove Charge		129	0	0	0	0	0	0	0	0	0	0	0	0	0	0	0	0	0	0	121	57	67	124		
486	10472 Jerusalem	Betty Willis	457,815	913.2	Warren	134	0	1	1	0	0	0	0	0	0	0	0	0	0	0	0	0	135	62	73	135	
483	10473 Warren Plains	Betty Willis	457,597	918.4	Warren	64	0	0	0	0	0	0	0	0	0	0	0	0	0	0	0	0	64	28	36	64	
10470	Jerusalem-Warren Plains Charge		198	0	0	1	1	0	0	0	0	0	0	0	0	0	0	0	0	0	0	199	90	109	199		
498	10491 Norfolk	Judson Durlap	457,666	921	Warren	193	6	0	2	1	0	0	0	0	0	1	2	3	0	0	0	0	196	90	106	196	
529	10502 Providence	Jane Leachford	457,906	946.2	Warren	76	0	0	0	0	0	0	0	0	0	0	1	0	0	0	0	0	76	38	38	76	
530	10503 Shocco	Jane Leachford	457,132	946.3	Warren	93	0	0	1	0	0	0	0	0	0	0	0	0	0	0	0	0	93	45	48	93	
10500	Warren Charge		169	0	0	1	2	0	0	0	0	0	0	0	0	0	0	0	0	0	0	169	83	86	169		
531	10512 Warrenton: Wesley Memorial	Jimmy Wooten	457,985	947	Warren	164	0	0	3	5	0	0	0	0	0	1	0	3	0	0	0	0	168	74	94	168	
492	10513 Mason	Jimmy Wooten	457,564	918.3	Warren	62	0	0	0	0	0	0	0	0	0	0	0	0	0	0	0	0	59	23	36	59	
10510	Macon-Wesley Memorial Charge		226	0	0	3	5	0	0	0	0	0	0	0	0	0	0	0	0	0	0	227	97	130	227		
534	10521 Zion	Warren Cash	457,894	913.3	Warren	375	3	0	2	2	90	0	0	0	0	4	6	2	0	0	0	0	280	125	155	280	
698	10532 Black Creek	Charles Myers	459,307	1107.2	Wilson	137	0	0	0	0	0	0	0	0	0	1	1	4	3	0	0	0	128	40	88	128	
378	10533 Santeeburg	Charles Myers	455,443	730.3	Wilson	311	0	0	0	0	0	0	0	0	0	0	0	3	2	8	0	0	0	161	69	92	161
10530	Santeeburg-Black Creek Charge		174	0	0	0	0	0	0	0	0	0	0	0	0	0	0	4	6	11	0	0	0	289	109	180	289
665	10551 Concord	Carol Taylor	459,557	1131.2	Northampton	45	5	0	0	0	0	0	0	0	0	0	0	0	0	0	0	0	46	23	26	46	
685	10561 Sharon	Austin Anderson	459,673	1131.5	Northampton	28	0	0	0	0	0	0	0	0	0	0	0	0	0	0	0	0	20	5	15	20	
644	10571 Midwex	Tracy Arthurs	457,314	1115.2	Nash	37	0	0	0	0	0	0	0	0	0	0	1	1	1	0	0	0	34	9	25	34	
	Rocky Mount District Totals		17,238	145	11	121	110	136	32	108	129	90	240	8	22	4	1	2	16,959	7,869	9,327	16,959					

Rocky Mount District 2004 Table I

Church Number	Church Location Number	Church Name	Average Worship Attendance			Number baptized this year (all ages)	Preparatory members on role (all baptized children under 19)	Number on constituency roll	Total enrolled in confirmation classes in 2004	Number of leaders (teachers, administrators, etc.)	Children (birth through 6th grade) all classes & groups (include nursery members)	Youth (7th grade through high school) all classes & groups (include home members)	Adults (post high school) in all classes & groups (include home members)	Total Church School Membership (all lines 15-18 inclusive)	Average attendance in Sunday School	Groups	Ave. Attendance in Mission and Ministry Groups	Ave. Attendance in Support Groups - Children	Ave. Attendance in Support Groups - Youth	Adults	Ave Attendance in short-term classes	Sunday School members joining on Profession of faith	Membership in Chartered UMM	Paid on projects of UMM	Membership in UMM	Paid on projects of UMM	Membership in UMYF	
842	10000	Rocky Mount District	10	11	12	13	14	15	16	17	18	19	20	21	22	23a	23b	23c	24	25	26	27	28	29	30			
611	10012	Bailey	224	11	57	470	12	35	60	35	85	215	60	40	0	0	0	0	0	0	0	0	0	0	0	0		
612	10013	Pleasant Grove	57	0	11	40	2	5	12	10	18	45	16	10	0	0	0	0	0	0	0	0	0	0	0	0		
10010	Bailey Charge		281	11	68	510	14	40	72	45	103	260	76	52	0	0	0	0	35	4	0	0	40	0	40			
613	10022	Calvary	50	0	1	0	2	0	0	0	18	20	8	0	0	0	0	0	25	0	25	1,050	0	0	0	0		
614	10023	Conith	15	1	13	0	1	2	13	2	10	27	20	0	0	0	0	0	16	1	0	0	0	0	0	0		
615	10024	Weaver's Chapel	25	3	0	0	3	1	0	0	4	5	5	0	0	0	0	0	8	1	0	0	6	500	0	0		
10020	Calvary Charge		90	4	13	0	4	5	13	2	32	52	33	0	0	0	0	0	49	2	25	1,050	6	500	0	0		
616	10032	Conway	50	0	12	4	0	9	7	9	21	46	30	0	0	0	0	0	4	0	0	0	13	1,016	0	0		
666	10033	Pleasant Grove	35	0	4	4	0	2	33	44	25	0	0	0	0	0	0	0	0	0	0	0	0	0	0	0		
617	10041	Elm City	81	0	11	23	0	16	19	2	27	64	32	0	0	0	0	14	0	17	3,433	25	2,165	2	0	0		
618	10052	Pinelops	58	1	16	9	2	16	13	2	35	66	32	0	0	0	0	12	2	25	1,364	16	501	0	0	0		
619	10053	Temperance Hall	73	3	22	16	1	11	19	8	50	88	59	0	0	0	0	0	28	422	10	28	422	10	28	0	0	
10050	Edencombe Parish		131	4	38	265	3	27	32	10	85	154	91	0	0	0	0	0	37	3	25	1,364	44	923	10	28	0	
620	10062	Enfield	40	0	12	0	0	5	8	3	12	28	0	6	0	0	0	2	0	0	0	0	28	0	0	0	0	
621	10063	Eden	12	0	0	0	0	2	0	0	8	10	8	0	0	0	0	3	0	0	0	0	0	0	0	0	0	
622	10064	Whitakers	12	0	0	0	0	1	0	0	0	1	0	0	0	0	0	5	0	0	0	0	0	0	0	0	0	
10060	Enfield-Eden-Whitakers Charge		64	0	12	0	0	8	8	3	20	39	8	6	0	0	0	2	0	8	0	0	28	0	0	2	0	
623	10071	Evansdale	95	5	0	10	12	20	12	12	80	124	55	15	12	0	0	0	25	4	22	2,056	63	4,700	10	26	1,500	5
624	10082	Shub	55	0	0	0	4	9	8	3	0	20	42	5	0	0	0	0	7	0	0	26	1,500	5	0	0	0	
625	10083	Oak Grove	10	0	0	0	0	5	0	0	10	15	6	0	0	0	0	0	0	0	0	0	0	0	0	0	0	
626	10084	Pleasant Hill	9	0	0	0	0	3	0	0	5	8	5	0	0	0	0	0	0	0	0	0	0	0	0	0	0	
10080	Gaston Charge		74	0	0	0	4	17	8	3	15	43	53	5	0	0	0	7	0	0	0	26	1,500	5	0	0	0	
627	10092	Halifax	55	0	11	0	12	24	6	20	62	36	0	6	0	0	0	0	14	1,447	6	0	14	1,447	6	0	0	
628	10093	Ebenezer	23	0	0	0	0	0	0	0	0	0	0	0	0	0	0	8	0	0	0	11	339	0	0	0		
629	10094	Pierces	8	0	0	0	0	1	0	0	4	5	4	0	0	0	0	0	0	0	0	0	0	0	0	0	0	
10090	Halifax Charge		86	0	11	0	0	13	24	6	24	67	40	4	6	0	0	16	0	0	0	25	1,786	6	0	0	0	
632	10112	Hawkins Chapel	38	3	6	8	5	1	71	85	28	0	0	0	0	0	0	4	0	0	35	1,156	0	0	0	0	0	
633	10113	Tabor	39	1	8	15	6	5	11	7	12	35	8	6	0	0	0	6	0	0	0	13	0	0	0	0	0	
10110	Hawkins Chapel-Tabor Charge		77	4	14	15	6	13	16	8	83	120	36	6	0	0	0	10	0	0	0	48	1,156	7	0	0	0	
634	10121	Hollister	17	0	0	0	0	2	3	3	3	15	23	17	0	0	0	0	0	0	0	0	0	0	0	0	0	
635	10132	Homes	75	1	19	0	0	17	14	9	69	109	30	0	0	0	0	12	0	22	2,403	27	4,964	10	0	0	0	
636	10133	Sims	30	3	3	0	0	4	6	3	9	22	12	0	0	0	0	7	0	0	10	600	1	0	0	0	0	
10130	Gold Valley		6	0	0	0	0	3	2	3	8	16	10	0	0	0	0	0	0	0	0	0	0	0	0	0	0	
646	10134	Golds Valley Charge	61	4	22	0	0	24	22	15	86	147	52	0	0	0	0	25	0	22	2,403	37	5,164	11	0	0	0	
637	10141	Littellton	115	3	10	25	0	9	6	2	20	37	18	0	8	0	0	0	0	0	0	32	470	0	0	0	0	
639	10151	Lucama	38	7	5	63	9	11	14	13	51	8	30	0	0	0	3	64	6	0	0	18	600	13	0	0	0	
640	10162	Becharny	47	0	12	13	0	10	9	17	33	69	48	0	0	0	0	0	0	0	0	0	0	0	0	0	0	
641	10163	Sewern	16	0	4	7	0	4	1	6	21	32	13	0	0	0	0	2	1	0	0	29	654	5	0	0	0	
642	10164	Zion	47	3	19	22	0	14	32	11	78	135	41	0	0	0	0	7	1	0	0	0	29	654	5	0	0	
656	10165	Woodland	18	0	3	10	2	0	0	2	0	12	14	8	0	0	0	0	3	0	0	0	0	0	0	0	0	
10160	Milwakes Charge		128	3	38	52	0	30	42	34	144	250	110	0	0	0	0	19	1	0	0	29	654	11	0	0	0	
643	10171	Mount Pleasant	35	1	24	10	2	7	11	4	25	47	25	0	0	0	0	6	0	0	0	0	13	300	4	0	0	0
645	10181	Mount Zion	85	3	28	42	2	8	8	6	3	61	36	0	0	0	0	0	0	0	0	0	0	0	0	0	0	0



Rocky Mount District 2004 Table I

647	10201	Nashville	308	13	106	105	12	28	70	55	200	353	185	60	40	0	0	30	45	12	40	800	15	0	55	
648	10212	Jackson	52	0	18	0	0	12	10	7	42	71	40	0	0	0	0	0	40	0	0	0	12	205	7	
649	10213	New Hope	171	0	0	0	0	0	0	0	10	10	10	0	0	0	0	0	0	0	0	0	0	0	0	
650	10214	Rohoboth	471	1	2	6	0	5	3	2	35	45	35	0	0	0	0	0	0	0	0	0	0	0	0	
<b>10210 Northampton Charge</b>			<b>116</b>	<b>1</b>	<b>20</b>	<b>6</b>	<b>0</b>	<b>17</b>	<b>13</b>	<b>9</b>	<b>87</b>	<b>126</b>	<b>85</b>	<b>0</b>	<b>0</b>	<b>0</b>	<b>0</b>	<b>40</b>	<b>0</b>	<b>0</b>	<b>0</b>	<b>0</b>	<b>12</b>	<b>205</b>		
657	10251	Roanoke Rapids: First	116	6	91	11	0	18	15	16	77	126	108	0	0	0	0	0	30	0	0	0	80	870	20	
658	10261	RRP - Rosemary	210	3	114	0	5	35	33	32	85	185	89	15	20	25	25	8	15	5	29	10,022	85	500	25	
659	10271	RRP - South Rosemary	67	0	0	0	0	6	8	7	33	54	36	0	0	0	0	0	15	2	15	2,500	26	7,000	12	
660	10281	RMT - Englewood	274	4	123	15	4	35	64	54	280	434	153	0	0	0	0	333	9	70	16,497	97	1,050	59		
661	10291	RMT - First	415	11	299	80	11	55	78	48	102	283	165	20	20	0	0	180	11	40	1,100	92	1,650	194		
662	10301	RMT - Saint Paul	247	6	112	15	20	40	81	48	125	294	100	115	12	0	0	20	70	13	30	17,024	24	673	31	
663	10311	Sandy Cross	170	3	30	0	0	22	35	15	77	149	100	0	0	0	0	15	2	20	1,500	56	2,070	25		
664	10321	Scotland Neck	78	0	14	15	0	10	10	4	30	54	31	10	0	0	0	8	0	18	7,100	28	10,500	0		
665	10323	Rich Square	27	0	0	0	0	4	0	0	32	36	24	0	0	0	0	2	0	11	0	14	2,485	0		
<b>10320 Scotland Neck-Rich Square Charge</b>			<b>105</b>	<b>0</b>	<b>14</b>	<b>15</b>	<b>0</b>	<b>14</b>	<b>10</b>	<b>4</b>	<b>62</b>	<b>90</b>	<b>55</b>	<b>10</b>	<b>0</b>	<b>0</b>	<b>0</b>	<b>10</b>	<b>0</b>	<b>29</b>	<b>7,100</b>	<b>42</b>	<b>12,985</b>	<b>0</b>		
667	10331	Seaboard	22	1	2	0	0	4	6	0	15	25	20	0	0	0	0	6	0	0	0	0	0	0	0	
669	10341	Smith	92	2	20	55	5	15	18	8	30	71	48	0	8	0	0	0	8	0	21	10,875	32	1,500	17	
671	10352	Lebanon	35	0	20	4	0	7	26	6	38	77	40	0	0	0	0	0	0	0	7	945	12	955	0	
672	10353	Spring	35	0	5	0	0	6	6	0	31	43	25	0	0	0	0	0	0	0	5	945	0	0	0	
<b>10350 Spring-Lebanon Charge</b>			<b>70</b>	<b>0</b>	<b>25</b>	<b>4</b>	<b>0</b>	<b>13</b>	<b>32</b>	<b>6</b>	<b>69</b>	<b>120</b>	<b>65</b>	<b>0</b>	<b>0</b>	<b>0</b>	<b>0</b>	<b>0</b>	<b>0</b>	<b>12</b>	<b>1,890</b>	<b>12</b>	<b>955</b>	<b>0</b>		
673	10362	Gibson Memorial	68	1	18	0	0	8	15	10	25	58	38	0	0	0	0	17	0	30	800	40	1,200	12		
674	10363	White Oak	13	0	0	0	0	1	0	10	10	11	11	0	0	0	0	0	1	0	0	0	0	0	1	
<b>10360 Spring Hope Charge</b>			<b>81</b>	<b>1</b>	<b>18</b>	<b>0</b>	<b>0</b>	<b>9</b>	<b>15</b>	<b>10</b>	<b>35</b>	<b>69</b>	<b>49</b>	<b>0</b>	<b>0</b>	<b>0</b>	<b>0</b>	<b>18</b>	<b>0</b>	<b>30</b>	<b>800</b>	<b>40</b>	<b>1,200</b>	<b>13</b>		
676	10382	Battleboro	37	0	6	15	0	1	0	0	7	8	8	0	0	0	0	0	0	0	0	0	22	2,470	0	
677	10383	Marvin	30	0	4	0	0	3	7	2	20	32	22	0	0	0	0	12	0	8	190	20	100	0		
678	10384	McKendree	20	1	10	1	0	1	0	0	8	9	8	0	0	0	0	0	0	0	0	0	0	0	0	
<b>10380 Trinity Parish</b>			<b>87</b>	<b>1</b>	<b>20</b>	<b>16</b>	<b>0</b>	<b>5</b>	<b>7</b>	<b>2</b>	<b>35</b>	<b>49</b>	<b>38</b>	<b>0</b>	<b>0</b>	<b>0</b>	<b>0</b>	<b>12</b>	<b>0</b>	<b>8</b>	<b>190</b>	<b>42</b>	<b>2,570</b>	<b>0</b>		
679	10392	Weldon	35	0	0	0	0	2	2	0	23	27	19	15	0	0	0	0	0	0	0	0	0	0	0	
680	10393	New Hope	75	0	22	6	0	9	23	2	18	52	29	8	0	0	0	0	0	0	0	0	23	2,100	0	
<b>10390 Roanoke Charge</b>			<b>110</b>	<b>0</b>	<b>22</b>	<b>6</b>	<b>0</b>	<b>11</b>	<b>25</b>	<b>2</b>	<b>41</b>	<b>79</b>	<b>48</b>	<b>23</b>	<b>0</b>	<b>0</b>	<b>0</b>	<b>0</b>	<b>0</b>	<b>0</b>	<b>0</b>	<b>0</b>	<b>23</b>	<b>2,100</b>		
681	10401	Wilson: First	375	18	366	80	16	56	166	116	322	660	190	12	66	0	0	20	26	17	70	245	167	1,053	133	
682	10411	WIL - West Nash	150	5	111	84	6	26	75	53	123	277	60	70	12	0	0	61	24	2	20	4,950	60	1,425	25	
683	10421	WIL - Winstead	157	1	29	35	0	20	36	18	85	159	58	0	16	18	12	25	25	30	1,732	70	1,700	18		
682	10442	Red Oak	20	0	0	0	0	3	1	0	17	21	6	0	0	0	0	0	0	0	0	0	5	245	0	
654	10443	York	12	0	0	0	0	0	0	0	0	0	0	0	0	0	0	0	0	0	0	0	0	0	0	
653	10444	Bethlehem	13	0	0	0	0	1	0	0	0	0	0	0	0	0	0	0	0	0	0	0	0	0	0	
<b>10440 Red Oak Charge</b>			<b>45</b>	<b>0</b>	<b>0</b>	<b>0</b>	<b>0</b>	<b>4</b>	<b>1</b>	<b>0</b>	<b>22</b>	<b>27</b>	<b>6</b>	<b>0</b>	<b>0</b>	<b>0</b>	<b>0</b>	<b>0</b>	<b>0</b>	<b>0</b>	<b>0</b>	<b>5</b>	<b>245</b>	<b>0</b>		
464	10462	Bethlehem	28	0	4	0	0	0	3	7	4	8	22	17	0	0	0	0	4	0	0	0	0	0	0	4
465	10463	Shady Grove	42	1	8	0	0	5	7	5	12	29	18	0	0	0	0	0	0	0	0	0	15	440	6	
<b>10460 Bethlehem-Shady Grove Charge</b>			<b>70</b>	<b>1</b>	<b>12</b>	<b>0</b>	<b>0</b>	<b>8</b>	<b>14</b>	<b>9</b>	<b>20</b>	<b>51</b>	<b>35</b>	<b>0</b>	<b>0</b>	<b>0</b>	<b>0</b>	<b>0</b>	<b>4</b>	<b>0</b>	<b>0</b>	<b>15</b>	<b>440</b>	<b>10</b>		
486	10472	Jerusalem	48	0	10	1	5	4	6	2	37	47	24	0	0	0	0	0	7	0	0	0	0	0	0	0
493	10473	Warren Plains	27	0	0	10	0	4	6	2	17	29	17	0	0	0	0	0	0	0	0	0	0	0	0	0
<b>10470 Jerusalem-Warren Plains Charge</b>			<b>75</b>	<b>0</b>	<b>0</b>	<b>20</b>	<b>1</b>	<b>9</b>	<b>10</b>	<b>3</b>	<b>54</b>	<b>76</b>	<b>41</b>	<b>0</b>	<b>0</b>	<b>0</b>	<b>0</b>	<b>0</b>	<b>7</b>	<b>8</b>	<b>6</b>	<b>0</b>	<b>0</b>	<b>0</b>	<b>0</b>	
498	10491	Norlina	82	0	23	6	0	10	16	18	42	86	46	7	0	0	0	7	8	6	0	0	38	1,065	25	
529	10502	Providence	35	0	0	0	0	5	5	4	12	26	15	0	0	0	0	0	0	0	0	0	0	0	0	
530	10503	Shocco	20	0	0	0	0	2	0	3	0	5	20	0	0	0	0	0	0	0	0	0	0	0	0	
<b>10500 Warren Charge</b>			<b>55</b>	<b>0</b>	<b>0</b>	<b>0</b>	<b>0</b>	<b>7</b>	<b>5</b>	<b>7</b>	<b>12</b>	<b>31</b>	<b>35</b>	<b>0</b>	<b>0</b>	<b>0</b>	<b>0</b>	<b>0</b>	<b>0</b>	<b>0</b>	<b>15</b>	<b>275</b>	<b>10</b>	<b>350</b>	<b>0</b>	
531	10512	Warrenton: Wesley Memorial	64	0	20	0	0	6	21	4	15	46	38	0	0	0	0	0	0	0	0	0	22	0	0	
492	10513	Mason	16	0	0	1	0	1	0	1	6	8	6	0	0	0	0	0	0	0	5	0	11	1,409	0	
<b>10510 Mason-Wesley Memorial Charge</b>			<b>80</b>	<b>0</b>	<b>20</b>	<b>1</b>	<b>0</b>	<b>7</b>	<b>21</b>	<b>5</b>	<b>21</b>	<b>54</b>	<b>44</b>	<b>0</b>	<b>0</b>	<b>0</b>	<b>0</b>	<b>0</b>	<b>0</b>	<b>5</b>	<b>0</b>	<b>33</b>	<b>1,409</b>	<b>0</b>		
534	10521	Zion	78	1	4	8	0	10	9	10	49	78	34	0	14	0	0	14	12	3	0	12	250	0	0	
638	10532	Black Creek	53	0	6	12	0	5	5	3	0	13	0	0	0	0	0	74	0	13	569	25	0	0	0	
378	10533	Stantonsburg	36	0	11	2	0	5	0	5	0	29	34	19	0	0	0	0	13	0	5	0	0	0	0	
<b>10530 Stantonsburg-Black Creek Charge</b>			<b>89</b>	<b>0</b>	<b>17</b>	<b>14</b>	<b>0</b>	<b>10</b>	<b>5</b>	<b>3</b>	<b>29</b>	<b>47</b>	<b>19</b>	<b>0</b>	<b>0</b>	<b>0</b>	<b>0</b>	<b>0</b>	<b>87</b>	<b>0</b>	<b>18</b>	<b>569</b>	<b>25</b>	<b>0</b>	<b>0</b>	
665	10551	Concord	22	1	6	7	0	4	0	4	13	21	14	0	0	0	0	0	9	0	0	0	0	0	0	
668	10561	Sharon	6	0	0	0	0	1	0	0	5	6	6	0	0	0	0	0	0	0	0	0	4	170	0	
644	10571	Middlesex	12	0	2	0	0	0	0	0	0	0	0	0	0	0	0	0	0	0	0	0	0	0	0	
<b>Rocky Mount District Totals</b>			<b>5,378</b>	<b>128</b>	<b>1,918</b>	<b>1,365</b>	<b>136</b>	<b>764</b>	<b>1,189</b>	<b>741</b>	<b>3,015</b>	<b>5,709</b>	<b>2,677</b>	<b>450</b>	<b>246</b>	<b>43</b>	<b>39</b>	<b>188</b>	<b>1,306</b>	<b>100</b>	<b>613</b>	<b>88,375</b>	<b>1,564</b>	<b>64,389</b>	<b>752</b>	

Rocky Mount District 2004 Table I

Church Number	Church Location Number	Church Name	Paid on projects of UMYF	Value of Church land, buildings and equipment	Value of church owned parsonages and furniture	Value of other assets	Indebtedness on items 30, 31, 32 at end of year	Other indebtedness
842	10000	Rocky Mount District	0	32	33	34	35	36
841	10012	Bailey	0	2,600,000	125,000	50,000	47,000	0
812	10015	Pleasant Grove	0	300,000	0	30,000	0	0
10010	Bailey Charge	0	2,800,000	125,000	80,000	47,000	0	0
813	10022	Calvary	0	634,800	198,000	40,731	0	0
814	10023	Corinth	0	185,000	0	5023	0	0
815	10024	Weaver's Chapel	0	721,000	0	10,000	0	0
10020	Calvary Charge	0	1,520,800	198,000	55,916	0	0	0
816	10032	Conway	0	940,000	67,500	15,347	0	0
866	10033	Pleasant Grove	0	945,000	0	0	0	0
817	10041	Em City	0	1,000,000	100,000	7,000	0	0
818	10052	Pinetops	726	1,348,000	181,000	136,000	0	0
819	10053	Temperance Hall	0	765,600	0	95,000	83,655	0
10050	Edgecombe Parish	726	2,154,600	181,000	234,000	83,655	0	0
820	10062	Enfield	0	1,030,000	175,000	0	0	0
821	10063	Eden	0	180,000	70,000	0	0	0
822	10064	Whitakers	0	3,000,000	82,000	12,000	0	450
10060	Enfield-Eden-Whitakers Charge	0	4,210,000	327,000	12,000	0	450	0
823	10071	Evansdale	2,454	460,000	110,000	100,000	0	0
824	10082	Shubn	0	463,000	75,000	0	0	0
825	10083	Oak Grove	0	55,000	0	0	0	0
826	10084	Pleasant Hill	0	38,000	0	0	0	0
10080	Gaston Charge	0	555,000	75,000	0	0	0	0
827	10092	Halifax	0	2,500,000	90,000	200,210	0	0
828	10093	Ebenezer	0	212,000	0	38,570	0	0
829	10094	Pierces	0	0	0	0	0	0
10090	Halifax Charge	0	2,712,000	90,000	238,780	0	0	0
832	10112	Hawkins Chapel	0	424,300	63,600	41,290	0	0
833	10113	Tabor	0	364,600	63,600	104,325	0	0
10110	Hawkins Chapel-Tabor Charge	0	788,900	127,200	145,615	0	0	0
834	10121	Hollister	0	10,000	0	850	0	0
835	10132	Homes	2,902	750,000	113,000	80,534	0	0
836	10133	Sims	0	418,000	0	40,098	0	0
846	10134	Gold Valley	0	100,000	20,000	0	0	0
10130	Homes-Sims-Golds Valley Charge	2,902	1,268,000	133,000	120,632	0	0	0
837	10141	Littleton	0	1,810,000	154,000	30,000	0	0
839	10151	Lucama	1,000	200,000	80,000	600,000	0	0
840	10162	Bethany	0	405,000	151,000	112,798	0	0
841	10163	Seyern	0	201,000	0	32,977	0	0
842	10164	Zion	0	467,000	0	83,671	0	0
856	10165	Woodland	0	570,000	50,000	6,296	0	0
10160	Milwaukee Charge	0	1,643,000	201,000	235,742	0	0	0
843	10171	Mount Pleasant	0	350,000	60,000	18,000	0	0
845	10181	Mount Zion	0	970,000	140,000	38,500	57,789	0

# Rocky Mount District 2004 Table I

847	10201 Nashville		1,800	4,000,000	130,000	250,000	1,485,000	0
848	10212 Jackson		1,000	1,080,000	144,000	0	0	0
849	10213 New Hope		0	333,000	144,000	0	0	0
850	10214 Randolph		0	500,000	144,000	0	0	0
851	10210 Northampton Charge		1,000	1,913,000	432,000	0	0	0
852	10251 Roanoke Rapids: First		0	2,882,222	172,000	238,067	17,000	0
858	10261 RRP - Rosemary		1,500	3,350,000	220,000	102,785	1,200	7,000
859	10271 RRP - South Rosemary		0	438,950	73,500	4,000	0	0
860	10281 RMT - Englewood		11,378	3,225,000	331,800	185,477	145,317	0
861	10291 RMT - First		0	7,580,000	240,000	678,138	0	0
862	10301 RMT - Saint Paul		990	2,500,000	0	62,310	250,928	12,683
863	10311 Sandy Cross		1,000	1,401,000	130,000	20,000	104,321	1,000
864	10322 Scotland Neck		0	875,000	135,000	0	0	0
865	10323 Rich Square		0	112,000	50,000	30,500	0	0
866	10320 Scotland Neck-Rich Square Charge		0	987,000	185,000	30,500	0	0
867	10331 Seaboard		0	300,000	80,000	0	0	0
868	10341 Smith		1,590	807,435	175,000	166,680	0	0
869	10352 Lebanon		0	120,000	55,000	0	0	0
870	10353 Spring		0	282,600	55,000	4,000	0	0
871	10350 Spring-Lebanon Charge		0	402,600	110,000	4,000	0	0
872	10362 Gibson Memorial		0	680,000	158,000	37,500	0	500
873	10363 White Oak		0	95,000	70,000	10,000	0	0
874	10360 Spring Hope Charge		0	775,000	228,000	47,500	0	500
875	10382 Battleground		0	575,887	100,927	0	0	0
876	10383 Marvin		0	643,642	0	0	0	3,800
877	10384 McKendree		0	210,000	0	0	0	0
878	10380 Trinity Parish		0	1,425,529	100,927	0	0	3,800
879	10392 Weldon		0	164,100	127,000	20,400	0	0
880	10393 New Hope		0	350,000	0	51,705	0	0
881	10390 Roanoke Charge		0	514,100	127,000	72,105	0	0
882	10401 Wilson: First		9,505	7,851,875	165,930	1,123,286	0	0
883	10411 WIL - West Nash		3,361	1,890,560	174,560	116,900	38,211	0
884	10421 WIL - Winstead		1,090	1,200,000	210,000	181,955	153,823	0
885	10442 Red Oak		0	160,000	62,000	0	0	0
886	10443 York		0	87,336	0	5,600	0	0
887	10444 Bethlehem		0	61,500	0	1,000	0	0
888	10440 Red Oak Charge		0	308,836	62,000	6,600	0	0
889	10462 Bethlehem		0	93,500	0	23,354	0	0
890	10463 Shady Grove		0	393,500	92,000	0	173,000	0
891	10460 Bethlehem-Shady Grove Charge		0	487,000	92,000	23,354	173,000	0
892	10472 Jerusalem		0	400,000	153,000	6,269	0	0
893	10473 Warren Plains		0	117,500	10,000	7,600	0	0
894	10470 Jerusalem-Warren Plains Charge		0	517,500	163,000	13,869	0	0
895	10491 Norlina		1,250	0	0	0	0	0
896	10502 Providence		0	297,000	0	3,311	0	0
897	10503 Sheoco		0	264,000	113,000	0	0	0
898	10500 Warren Charge		0	565,000	113,000	3,311	0	0
899	10512 Warren: Wesley Memorial		0	1,560,000	1,030,000	0	0	0
900	10513 Macon		0	497,480	104,370	4,569	0	0
901	10510 Macon-Wesley Memorial Charge		0	2,057,490	1,134,370	4,569	0	0
902	10521 Zion		0	692,500	135,000	0	0	0
903	10532 Black Creek		0	577,000	0	43,114	0	0
904	10533 Stantonburg		0	763,000	154,000	169,948	0	0
905	10530 Stantonburg-Black Creek Charge		0	1,340,000	154,000	213,062	0	0
906	10551 Concord		0	136,000	0	35,877	0	0
907	10561 Sharon		0	150,000	0	1,200	0	0
908	10571 Middlesex		0	107,000	0	0	2,300	0
909	Rocky Mount District Totals		41,746	73,523,897	7,308,787	5,510,126	2,557,244	25,413

Rocky Mount District 2004 Table II

Church Number	Church Location Number	Church Name	Pastor's Preferred Name	Pastor's Last Name	World Service and Connectional Ministries	Ministerial Ed Fund	Black College Fund	Africa University Fund	Total General Advance Specials	Youth Service Fund	Human Relations Day	One Great Hour of Sharing	Peace with Justice Sunday	Native American Awareness	World Communion	United Methodist Student Day	Totals Line 42	Conference Advance Specials	Ten Dollar Club	Higher Education	Health & Welfare Agencies	Local Church Benevolent Disaster Relief Expenditures not remitted to Conference		
842	10000	Rocky Mount District			0	0	0	300	0	0	0	0	0	0	0	0	0	225	100	0	0	0		
611	10012	Bailey	Bill Simpson	Brinson Sheets	5,049	916	381	85	15	0	0	0	0	0	0	0	0	38	0	1,231	861	0		
612	10013	Pleasant Grove	Brinson Sheets	158	29	48	11	0	0	0	0	0	0	0	0	0	0	0	0	0	39	27	0	
613	10010	Bailey Charge			5,207	945	429	96	15	0	0	0	0	0	0	0	0	0	38	0	1,270	888	0	
614	10022	Calvary	Jim Pearson	2,092	380	172	39	760	0	0	0	0	0	0	0	0	0	290	160	510	357	328	0	
615	10023	Cornith	Jim Pearson	455	83	0	0	20	0	0	0	0	0	0	0	0	0	0	0	0	111	78	0	
616	10024	Weaver's Chapel	Jim Pearson	1,188	216	90	20	400	0	0	0	0	0	0	0	0	0	100	30	290	203	0		
617	10020	Calvary Charge			3,735	678	262	59	1,180	0	0	0	0	0	0	0	0	0	430	190	911	637	328	0
618	10032	Conway	John Buson	1,102	200	243	54	0	0	35	55	5	25	20	0	0	0	140	147	80	269	198	0	
619	10033	Pleasant Grove	John Buson	774	141	2	8	0	0	0	0	0	0	0	0	0	0	20	0	189	132	0		
620	10041	Elm City	Stan Gallagher-Smith	663	120	0	0	522	0	0	0	0	0	0	0	0	0	65	435	0	162	113	20	
621	10052	Phetelos	Diane Christianson	2,191	398	0	0	0	200	0	151	10	52	0	0	0	0	213	558	100	534	374	0	
622	10053	Temperance Hall	Diane Christianson	2,103	382	159	36	0	0	25	25	0	29	45	25	149	400	0	513	359	0	0	0	
623	10050	Edgecombe Parish			4,295	779	159	36	0	200	25	176	10	81	45	25	362	958	100	1,047	732	0	0	
624	10062	Enfield	Polly Taylor	1,213	220	0	0	0	0	0	0	0	0	0	0	0	0	0	0	50	296	207	0	
625	10063	Enfield	Polly Taylor	427	77	32	8	0	0	0	0	0	0	0	0	0	0	25	0	0	104	73	0	
626	10064	Whitakers			558	101	42	10	0	0	125	0	0	0	0	0	0	125	0	0	136	95	760	0
627	10060	Enfield-Eden-Whitakers Charge			2,198	399	74	18	0	0	0	150	0	0	0	0	0	150	0	50	536	375	700	0
628	10071	Evendale	Delores Langley	4,193	759	0	71	870	20	20	20	20	20	20	20	20	120	780	50	1,020	713	0	0	
629	10082	Shih	Gregory Minick	911	165	191	43	0	0	0	0	0	0	0	0	0	0	0	0	150	222	195	0	
630	10083	Oak Grove	Gregory Minick	0	0	0	0	0	0	0	0	0	0	0	0	0	0	0	0	0	0	0	0	0
631	10084	Pleasant Hill	Gregory Minick	231	42	20	4	0	0	0	0	0	0	0	0	0	0	0	0	0	56	39	0	
632	10080	Gaston Charge			1,142	207	211	47	0	0	0	0	0	0	0	0	0	0	150	278	195	0	0	
633	10092	Halifax	Stanley Lewis	1,846	335	139	31	256	0	0	0	0	10	0	0	0	0	10	622	70	450	315	0	
634	10093	Halifax	Stanley Lewis	734	133	0	0	0	0	0	0	0	0	0	0	0	0	10	5	0	179	125	0	
635	10094	Pleasant	Stanley Lewis	41	8	0	0	0	0	0	0	0	0	0	0	0	0	0	0	0	10	7	0	
636	10090	Halifax Charge			2,621	476	139	31	256	0	0	10	10	0	0	0	0	20	627	70	639	447	0	
637	10112	Hawkins Chapel	Bob Rose	2,108	382	159	36	123	0	0	0	0	0	0	0	0	0	7	0	514	359	0	0	
638	10113	Tabor	Bob Rose	1,933	351	146	33	0	0	0	0	0	0	0	0	0	0	0	471	330	0	0	0	
639	10110	Hawkins Chapel-Tabor Charge			4,040	733	305	69	123	0	0	0	0	0	0	0	0	0	7	0	985	689	0	
640	10121	Holister	Austin Anderson	0	0	0	0	0	0	0	0	0	0	0	0	0	0	0	0	0	0	0	100	0
641	10132	Homes	Kris Williams	629	114	0	0	0	0	0	0	0	10	0	0	0	0	65	35	20	153	107	0	
642	10133	Homes	Kris Williams	498	90	0	0	0	0	0	0	0	0	0	0	0	0	0	0	0	121	95	0	
643	10134	Gold Valley	Kris Williams	264	48	20	4	0	0	0	0	0	0	0	0	0	0	0	0	0	64	45	0	
644	10130	Homes-Sims-Golds Valley Charge			1,388	252	20	4	0	0	0	0	10	0	0	0	0	65	85	20	339	237	0	
645	10131	Upton	David Haley	3,671	667	278	62	0	0	0	0	0	0	0	0	0	0	0	440	897	637	2,002	0	
646	10151	Lucana	Katie Gallagher-Smith	914	166	69	16	0	0	0	2	60	0	5	0	0	0	67	0	0	221	156	0	
647	10162	Bethany	Sid Collins	1,746	317	132	38	270	0	53	44	73	81	69	56	336	282	50	426	298	0	0	0	
648	10163	Severn	Sid Collins	1,446	81	34	9	14	0	26	34	4	9	14	0	0	0	39	56	0	109	78	122	0
649	10164	Zion	Sid Collins	1,575	288	120	27	217	0	33	44	4	72	44	0	0	0	330	387	40	269	0	0	
650	10165	Woodard	Sid Collins	882	158	65	15	0	0	0	0	0	0	0	0	0	0	13	10	0	208	0	0	
651	10166	Milwaukee Charge			4,621	838	351	80	593	0	114	127	123	147	118	152	780	715	90	1,127	788	122	0	
652	10171	Mount Pleasant	Valerie White	0	0	0	0	0	0	0	0	0	0	0	0	0	0	0	0	0	0	0	0	0
653	10181	Mount Zion	Doug Briggs	2,864	520	217	46	73	50	56	176	40	36	0	0	0	0	308	120	110	698	488	0	

## Rocky Mount District 2004 Table II

[illegible]

Rocky Mount District 2004 Table II

Church Number	Church Location Number	Church Name	Other Benevolences paid directly by local church	Interdenominational Cooperation Fund	General Administration Fund	Jurisdictional Administration Fund	Area & Conference Administration Fund	District Work Fund	Pension & benefit funds remitted to the Gen Board of Pensions	District Superintendents' Fund	Episcopal Fund	Equitable Compensation Fund	Apportioned Ministerial Support	Pastor's base compensation including tax-deferred annuity payments but excluding conference & Gen. Church Supplements	Associate(s)' base compensation	Utilities - Pastor	Utilities - Associate	Total Utilities	Travel - Pastor	Travel - Associate
842	10000	Rocky Mount District	0	52	53	54	55	56	58	60	61	62	63	64	65	66a	66b	66	67a	67b
611	10012	Bailey	0	0	214	196	2,136	440	1,893	2,347	560	1,112	7,950	36,787	0	0	0	2,858	3,833	0
612	10013	Pleasant Grove	0	0	7	6	67	440	1,893	74	17	35	249	10,296	0	715	0	715	958	0
10010	Bailey Charge	0	0	221	202	81	2,203	880	3,786	2,420	577	1,147	8,199	47,083	0	3,573	0	3,573	4,791	0
613	10022	Calvary	225	33	89	81	885	791	2,599	972	253	461	3,293	18,773	0	980	0	980	524	0
614	10023	Conforth	515	0	19	18	192	201	900	211	0	100	383	4,694	0	250	0	250	298	0
615	10024	Weaver's Chapel	188	18	50	46	503	330	2,999	552	132	282	1,471	15,645	0	698	0	698	460	0
10020	Calvary Charge	928	51	159	145	158	1,500	1,322	6,488	17,36	385	823	5,547	39,112	0	2,128	0	2,128	1,282	0
616	10032	Conway	47	43	466	1,020	4,466	372	5,024	512	358	243	2,286	25,500	0	0	0	0	0	0
666	10033	Pleasant Grove	100	8	33	30	328	372	1,675	360	65	171	1,040	9,300	0	0	0	0	0	0
617	10041	Elm City	0	0	28	26	280	1,460	6,449	308	382	146	3,077	33,500	0	3,000	0	3,000	1,761	0
618	10052	Penitents	137	0	83	85	927	876	4,216	1,019	255	483	3,385	19,500	0	2,400	0	2,400	2,000	0
619	10053	Temperance Hall	3,121	30	89	82	890	876	4,216	978	233	463	3,312	19,500	0	2,400	0	2,400	2,000	0
10050	Edgecombe Parish	3,258	30	182	167	187	1,817	1,752	8,432	1,996	488	946	6,596	39,000	0	4,800	0	4,800	4,000	0
620	10062	Enfield	0	0	51	47	513	966	3,920	564	306	287	1,117	22,770	0	1,366	0	1,366	1,980	0
621	10063	Enfield	0	6	18	17	180	161	653	198	48	94	672	3,765	0	231	0	231	330	0
622	10064	Whitakers	0	8	24	22	236	328	1,353	260	62	123	879	7,935	0	483	0	483	690	0
10060	Enfield-Eden-Whitakers Charge	0	14	83	85	930	1,455	1,455	5,926	10,21	416	484	2,667	34,500	0	2,100	0	2,100	3,000	0
623	10071	Evansdale	4,420	60	178	162	1,770	1,705	8,205	1,944	464	921	6,585	36,625	0	6,000	0	6,000	2,148	0
624	10082	Shah	200	36	39	35	395	1,120	5,300	423	280	201	2,614	26,400	0	1,600	0	1,600	2,400	0
625	10083	Oak Grove	0	4	0	0	0	140	673	0	0	0	0	3,300	0	200	0	200	300	0
626	10084	Pleasant Hill	0	4	10	9	98	140	673	107	29	51	195	3,300	0	200	0	200	240	0
10080	Gaston Charge	200	40	48	44	483	1,400	1,364	6,736	531	309	251	2,609	33,000	0	2,000	0	2,000	2,940	0
627	10092	Halifax	1,365	27	78	72	781	757	3,594	858	205	407	2,007	19,920	0	1,680	0	1,680	2,400	0
628	10093	Elmoxar	0	0	31	28	311	607	2,920	341	146	162	1,620	12,780	0	1,365	0	1,365	1,950	0
629	10094	Pieces	0	0	2	2	17	0	973	19	0	9	35	4,390	0	455	0	455	650	0
10090	Halifax Charge	1,365	27	111	102	1109	1,364	1,364	7,487	12,18	351	577	4,561	36,900	0	3,500	0	3,500	5,000	0
632	10112	Hawkins Chapel	1,500	30	89	82	892	703	2,655	980	234	464	3,318	16,500	0	1,000	0	1,000	1,500	0
633	10113	Tabor	700	28	82	75	818	709	2,655	898	214	426	3,043	16,500	0	1,000	0	1,000	1,500	0
10110	Hawkins Chapel-Tabor Charge	2,200	58	172	157	1,709	1,400	1,400	5,310	1,878	448	890	6,361	33,000	0	2,000	0	2,000	3,000	0
634	10121	Hollister	370	0	0	0	0	118	0	0	0	0	0	3,900	0	0	0	0	0	0
635	10132	Homes	2,043	0	27	24	266	1,059	3,830	292	263	138	2,265	24,750	0	1,500	0	1,500	647	0
636	10133	Stones	2,503	0	21	19	210	210	1,200	231	0	109	4,560	0	300	0	300	450	0	
10130	Gold Valley	0	4	11	10	112	140	800	123	26	59	415	3,300	0	200	0	200	300	0	
646	10134	Gold Valley	0	4	11	10	112	140	800	123	26	59	415	3,300	0	200	0	200	300	0
10100	Homes-Sims-Golds Valley Charge	4,546	4	59	54	597	1,400	1,400	5,830	645	292	306	3,095	33,000	0	2,000	0	2,000	1,307	0
637	10141	Lifton	12,246	53	168	143	1,566	1,452	7,716	1795	408	810	5,768	34,650	0	3,000	0	3,000	2,000	0
639	10151	Orama	964	33	39	36	387	576	2,771	425	102	201	2,438	16,750	0	0	0	0	2,000	0
640	10162	Bethany	25	24	68	759	576	576	2,771	194	385	2748	13,442	0	1,520	0	1,520	2,290	0	
641	10163	Severn	100	19	17	189	136	666	208	50	69	360	3,184	0	360	0	360	540	0	
642	10164	Severn	200	23	67	61	696	576	2,771	732	176	377	2,460	13,442	0	1,520	0	1,520	2,290	0
646	10165	Woodland	0	12	38	33	381	576	1,102	386	168	168	1,943	13,442	0	800	0	800	800	0
10160	Middlesex Charge	300	67	186	179	1,955	1,517	1,517	7,300	2,148	516	1,018	7,276	35,411	0	4,000	0	4,000	6,000	0
643	10171	Mount Pleasant	0	0	0	0	0	0	626	3,314	0	0	0	21,475	0	1,999	0	1,999	3,000	0
645	10181	Mount Zion	1,168	41	122	111	1,212	1,260	5,273	1,331	318	631	4,598	33,000	0	2,000	0	2,000	3,000	0

## Rocky Mount District 2004 Table II

647	10201 Nashville	31,059	126	138	126	136	135	2,180	9,086	1,511	972	716	9,148	50,500	0	4,959	0	4,959	4,500
648	10212 Jackson	158	0	59	54	583	720	2,625	641	0	304	1,162	16,500	0	1,500	0	1,500	2,000	
649	10213 New Hope	252	0	30	30	322	360	1,312	352	0	168	643	8,250	0	750	0	750	1,000	
650	10214 Raleigh	1,000	0	36	33	357	360	1,312	352	0	168	712	8,250	0	750	0	750	1,000	
651	10210 Northampton Charge	1,410	0	127	116	1,263	1,440	5,249	1,387	0	657	2,517	33,000	0	3,000	0	3,000	4,000	
652	10251 RRP- Rosemary	34,652	189	114	104	1,131	2,158	10,581	1,243	1,459	589	11,658	49,560	0	5,100	0	5,100	4,489	
653	10251 RRP- Rosemary	3,815	130	312	285	3,109	2,588	13,676	3,415	898	383	986	4,974	33,000	0	4,500	0	4,500	
654	10271 RRP- St. Rosemary	32,198	0	478	437	4,762	4,271	19,084	5,231	1,429	2,478	17,720	66,751	33,000	3,342	7,178	1,754	1,658	
655	10311 RMT- First	61,932	221	686	609	6,533	4,817	22,917	7,287	1,427	3,453	22,645	75,710	38,902	4,400	7,900	12,300	0	
656	10311 RMT- St. Paul	52,971	281	688	245	2,671	2,415	11,573	2,935	700	1,391	9,942	55,347	0	5,066	0	5,066	5,024	
657	10311 Sacred Cross	4,092	54	159	145	1,985	1,578	3,677	1,741	416	825	5,897	37,000	0	3,570	0	3,570	3,213	
658	10311 St. Anthony	14,500	0	471	431	486	1,291	5,739	512	481	243	930	27,472	0	2,340	0	2,340	2,340	
659	10323 Rock Square	100	26	53	49	532	643	3,091	584	201	277	2,382	14,753	0	1,260	0	1,260	1,260	
660	10320 Scotland Neck-Rich Square Charge	14,600	26	100	92	998	1,934	8,830	1,096	682	520	3,311	42,265	0	3,600	0	3,600	3,600	
661	10331 Seaboard	489	18	11	10	110	225	0	121	136	57	409	5,616	0	0	0	0	0	
662	10341 Seaboard	0	59	173	158	1,170	1,381	6,840	1,890	451	886	6,402	35,535	0	4,000	0	4,000	3,000	
663	10352 Lebanon	611	19	46	42	480	726	4,721	4,721	505	121	239	1,710	16,500	0	1,650	0	1,650	
664	10353 Spring	1,718	0	50	45	485	726	4,721	543	130	257	1,841	16,500	0	1,650	0	1,650	2,200	
665	10350 Spring-Lebanon Charge	2,329	19	96	88	954	1,452	9,442	1,048	251	460	3,551	33,000	0	3,300	0	3,300	4,400	
666	10362 Gibson-Jean Memorial	8,561	52	31	28	307	934	3,957	337	368	160	1,301	18,254	0	5,115	0	5,115	2,550	
667	10363 White Oak	498	10	31	28	305	165	698	688	336	80	159	1,137	3,221	0	900	0	900	450
668	10360 Spring Hope Charge	9,059	62	61	56	613	1,099	4,655	673	478	319	2,438	21,475	0	6,015	0	6,015	3,000	
669	10362 Battleground	0	27	69	63	691	560	1,694	759	206	380	2,909	13,200	0	1,159	0	1,159	825	
670	10363 Marvin	0	25	25	23	246	560	2,541	271	191	128	1,149	13,200	0	2,300	0	2,300	1,686	
671	10364 McKinzie	100	61	122	111	1,213	1,400	5,076	1,333	469	632	1,025	6,600	0	472	0	472	816	
672	10390 Trinity Parish	100	61	122	111	1,213	1,400	5,076	1,333	469	632	1,025	6,600	0	3,931	0	3,931	3,307	
673	10392 Weldon	395	35	102	93	1,015	700	3,744	1,115	268	529	3,779	16,500	0	2,500	0	2,500	1,928	
674	10393 New Hope	291	27	71	65	707	700	3,744	777	209	368	2,786	16,500	0	2,500	0	2,500	1,800	
675	10390 Roanoke Charge	686	62	173	158	1,173	1,400	7,488	1,893	475	897	6,564	33,000	0	5,000	0	5,000	3,728	
676	10401 Wilson- First	64,392	344	1,014	928	10,110	7,495	34,493	11,107	2,652	5,263	37,622	90,000	81,800	5,900	9,680	15,580	1,284	
677	10411 WIL - West Nash	5,955	0	246	225	2,449	2,376	9,965	2,690	1,065	1,275	4,880	53,538	0	5,078	0	5,078	2,690	
678	10421 WIL - West Nash	5,955	0	246	225	2,449	2,376	9,965	2,690	1,065	1,275	4,880	53,538	0	5,078	0	5,078	2,690	
679	10421 WIL - West Nash	5,955	0	246	225	2,449	2,376	9,965	2,690	1,065	1,275	4,880	53,538	0	5,078	0	5,078	2,690	
680	10442 Red Oak	652	0	23	21	233	803	0	256	106	121	1,144	17,120	0	2,000	0	2,000	2,400	
681	10443 York	654	0	6	17	15	168	160	446	184	44	87	334	4,099	0	0	0	467	
682	10444 Red Oak Charge	715	12	54	49	537	1,075	1,270	1,490	48	71	595	2,898	0	0	0	0	1,203	
683	10440 Red Oak Charge	715	12	54	49	537	1,075	1,270	1,490	48	71	595	2,898	0	0	0	0	1,203	
684	10462 Bethlehem	155	16	36	33	356	469	1,758	391	125	185	1,219	10,725	0	1,000	0	1,000	1,500	
685	10463 Study Grove	305	15	33	30	327	469	1,758	390	115	170	1,219	10,725	0	1,000	0	1,000	1,500	
686	10460 Bethlehem-Study Grove Charge	480	31	69	63	683	938	3,516	751	240	356	2,543	21,460	0	2,000	0	2,000	3,000	
687	10472 Warren Plains	1,878	29	87	79	864	964	7,539	949	277	450	3,115	23,905	0	1,740	0	1,740	3,175	
688	10473 Warren Plains	0	10	25	23	250	368	2,888	974	70	130	655	9,075	0	660	0	660	823	
689	10470 Jerusalem-Warren Plains Charge	1,878	39	112	102	1,114	1,353	10,386	1,223	306	580	4,070	33,000	0	2,400	0	2,400	3,000	
690	10481 Norfolk	4,33	40	120	109	1,163	1,424	6,853	1,311	311	621	4,446	33,588	0	2,000	0	2,000	3,000	
691	10502 Providence	0	15	34	31	338	469	1,884	371	90	176	1,258	10,725	0	1,000	0	1,000	1,500	
692	10503 Shocco	0	14	48	44	479	469	1,884	371	90	176	1,258	10,725	0	1,000	0	1,000	1,500	
693	10500 Warren Charge	0	29	82	75	816	938	3,968	897	200	425	2,939	21,450	0	2,000	0	2,000	3,000	
694	10512 Warrenton- Wesley Memorial	1,799	15	30	27	300	293	797	329	668	168	708	6,599	0	807	0	807	752	
695	10513 Macon	1,799	15	30	27	300	293	797	329	668	168	708	6,599	0	807	0	807	752	
696	10510 Macon-Wesley Memorial Charge	1,799	15	112	102	1,116	977	7,364	1,226	381	581	2,335	20,929	0	2,907	0	2,907	2,852	
697	10521 Zion	3,117	0	160	146	1,595	1,565	8,460	1,752	0	830	4,500	37,115	0	2,000	0	2,000	3,000	
698	10532 Black Creek	385	37	22	20	219	872	4,198	241	266	114	2,320	19,054	0	2,756	0	2,756	1,500	
699	10533 Stantonburg	612	0	94	86	933	872	4,198	1,026	633	486	4,077	19,054	0	2,756	0	2,756	1,500	
700	10530 Stantonburg-Black Creek Charge	997	37	116	106	1,152	1,744	8,396	1,265	623	600	6,397	38,108	0	5,512	0	5,512	3,000	
701	10551 Concord	665	10	50	45	532	643	3,091	584	201	277	2,382	14,753	0	1,260	0	1,260	1,260	
702	10561 Sharon	668	10	50	45	532	643	3,091	584	201	277	2,382	14,753	0	1,260	0	1,260	1,260	
703	10571 Reddy	668	10	50	45	532	643	3,091	584	201	277	2,382	14,753	0	1,260	0	1,260	1,260	
704	10571 Reddy	668	10	50	45	532	643	3,091	584	201	277	2,382	14,753	0	1,260	0	1,260	1,260	
705	10571 Reddy	668	10	50	45	532	643	3,091	584	201	277	2,382	14,753	0	1,260	0	1,260	1,260	
706	10571 Reddy	668	10	50	45	532	643	3,091	584	201	277	2,382	14,753	0	1,260	0	1,260	1,260	
707	10571 Reddy	668	10	50	45	532	643	3,091	584	201	277	2,382	14,753	0	1,260	0	1,260	1,260	
708	10571 Reddy	668	10	50	45	532	643	3,091	584	201	277	2,382	14,753	0	1,260	0	1,260	1,260	
709	10571 Reddy	668	10	50	45	532	643	3,091	584	201	277	2,382	14,753	0	1,260	0	1,260	1,260	
710	10571 Reddy	668	10	50	45	532	643	3,091	584	201	277	2,382	14,753	0	1,260	0	1,260	1,260	
711	10571 Reddy	668	10	50	45	532	643	3,091	584	201	277	2,382	14,753	0	1,260	0	1,260	1,260	
712	10571 Reddy	668	10	50	45	532	643	3,091	584	201	277	2,382	14,753	0	1,260	0	1,260	1,260	
713	10571 Reddy	668	10	50	45	532	643	3,091	584	201	277	2,382	14,753	0	1,260	0	1,260	1,260	
714	10571 Reddy	668	10	50	45	532	643	3,091	584	201	277	2,382	14,753	0	1,260	0	1,260	1,260	
715	10571 Reddy	668	10	50	45	532	643	3,091	584	201	277	2,382	14,753	0	1,260	0	1,260	1,260	
716	10571 Reddy	668	10	50	45	532	643	3,091	584	201	277	2,382	14,753	0	1,260	0	1,260	1,260	
717	10571 Reddy	668	10	50	45	532	643	3,091	584	201	277	2,382	14,753	0	1,260	0	1,260	1,260	
718	10571 Reddy	668	10	50	45	532	643	3,091	584	201	277	2,382	14,753	0	1,260	0	1,260	1,260	
719	10571 Reddy	668	10	50	45	532	643	3,091	584	201	277	2,382	14,753	0	1,260	0	1,260	1,260	
720	10571 Reddy	668	10	50	45														

Rocky Mount District 2004 Table II

Church Number	Church Location Number	Church Name	Total Travel	Other cash allowances to/for pastor	Other cash allowances to/for associate(s)	Medical & Life Insurance	Total of lines 68	Diocesan Minister(s) total compensation	Other Staff Compensation	Current (Sunday School)	Property Insurance	Current Operating Expenses	Principal & Interest paid on indebtedness, loans, mortgages, etc.	Paid on building & improvements (not including funds borrowed)	Cash sent to District or Conference	JMW Treasurer	Grand Totals
611	10000	Rocky Mount District	0	0	0	0	0	0	0	0	0	0	0	0	0	0	625
612	10012	Bailey	3,833	586	0	7,867	8,453	0	28,674	9,528	3,097	37,797	50,000	20,989	0	0	227,441
612	10013	Pleasant Grove	958	500	0	1,967	2,467	0	13,176	1,166	1,166	5,615	40,000	1,622	0	0	80,263
612	10010	Bailey Charge	4,791	1,086	0	9,834	10,920	0	41,850	10,694	4,266	43,412	90,000	22,611	0	0	307,724
613	10022	Calvary	524	95	0	4,720	4,815	0	6,534	296	2,293	11,123	0	0	0	0	60,067
614	10023	Corinth	298	0	0	1,180	1,180	0	639	713	1,882	489	0	3,734	0	0	17,175
615	10024	Weaver's Chapel	460	60	0	3,934	3,994	0	4,832	116	2,673	5,509	0	0	0	0	43,435
616	10020	Calvary Charge	1,282	155	0	9,834	9,989	0	12,005	1,085	5,425	18,334	0	3,734	0	0	120,677
616	10032	Conway	0	0	0	7,348	7,348	0	3,309	2,715	1,368	12,584	0	63,044	879	0	129,985
666	10033	Pleasant Grove	0	0	0	2,448	2,448	0	1,300	1,224	829	1,438	0	1,548	0	0	23,534
617	10041	Elm City	1,761	335	0	7,376	7,711	0	7,300	2,049	3,006	8,795	6,303	2,378	200	0	90,259
618	10052	Phetots	2,000	500	0	4,918	5,418	0	11,313	3,470	2,500	16,320	0	15,387	700	0	96,051
619	10053	Temperance Hall	2,000	500	0	4,917	5,417	0	3,428	3,775	8,163	23,760	0	8,172	407	0	93,412
619	10050	Edgecombe Parish	4,000	1,000	0	9,835	10,835	0	11,313	6,898	6,275	24,483	23,760	21,559	1,107	0	188,483
620	10062	Enfield	1,960	100	0	8,433	8,533	0	850	3,500	540	13,800	0	0	0	0	59,945
621	10063	Enfield	330	30	0	1,465	1,435	0	350	565	1,751	0	0	11,250	0	0	11,250
622	10064	Whitakers	660	45	0	2,939	2,984	0	3,939	2,632	3,239	0	0	0	0	0	26,964
622	10060	Enfield-Eden-Whitakers Charge	3,000	175	0	12,777	12,952	0	5,139	3,737	18,790	0	0	350	0	0	96,199
623	10071	Evandale	2,148	626	0	9,760	10,406	0	9,317	10,745	4,808	11,639	0	36,470	1,729	0	163,897
624	10082	Shiloh	2,403	0	0	7,686	7,686	0	2,299	855	8,160	0	0	1,077	295	0	63,342
625	10083	Oak Grove	360	0	0	962	962	0	145	0	1,944	0	0	0	0	0	7,684
626	10084	Pleasant Hill	240	0	0	962	962	0	110	0	789	0	0	0	0	0	7,308
627	10080	Gaston Charge	2,940	0	0	9,620	9,620	0	2,554	855	10,893	0	0	1,077	295	0	73,315
627	10082	Hullfax	2,403	600	0	4,720	5,320	0	2,721	2,634	9,941	0	0	124,750	646	0	184,247
628	10093	Elvesser	1,960	0	0	3,635	3,635	0	1,331	2,049	4,440	0	0	0	0	0	35,102
629	10094	Pleasant	650	0	0	1,50	150	0	648	922	975	0	0	518	0	0	9,911
629	10090	Hullfax Charge	5,000	600	0	8,705	9,305	0	4,900	5,595	14,456	0	0	125,268	646	0	230,200
632	10112	Hawkins Chapel	1,500	200	0	4,926	5,126	0	3,211	1,890	9,631	0	0	16,140	1,059	0	70,659
633	10113	Tabor	1,500	200	0	4,926	5,126	0	2,433	1,755	5,901	0	0	855	367	0	48,238
633	10110	Hawkins Chapel-Tabor Charge	3,000	400	0	9,852	10,252	0	5,644	3,645	15,432	0	0	16,995	1,436	0	119,937
634	10121	Hollister	0	0	0	0	0	0	0	375	560	886	0	0	0	0	6,319
635	10132	Hornes	547	500	0	7,376	7,876	0	2,769	3,557	1,705	17,311	0	18,173	108	0	87,688
636	10133	Hornes	460	100	0	1,444	1,544	0	1,225	506	860	2,561	0	2,120	80	0	20,682
646	10134	Gold Valley	300	300	0	983	983	0	600	808	730	2,620	0	0	0	0	11,485
637	10130	Hornes-Sims-Golds Valley Charge	1,397	600	0	9,803	10,403	0	4,584	4,652	3,295	22,782	0	18,296	168	0	119,830
637	10141	Union	3,000	300	0	9,834	10,134	0	7,81	2,936	5,859	12,098	0	860	0	0	121,659
639	10151	Umaria	2,260	114	0	3,737	3,851	0	5,200	3,185	1,054	3,865	0	16,355	0	0	50,109
640	10162	Bethany	2,260	114	0	3,737	3,851	0	5,200	3,185	1,054	3,865	0	0	0	0	48,684
641	10163	Stewart	540	27	0	986	987	0	761	1,969	0	0	0	0	0	0	11,195
642	10164	Zion	2,260	114	0	3,737	3,851	0	2,600	2,094	905	8,735	0	0	0	0	47,814
642	10165	Woodland	900	45	0	1,413	1,458	0	1,632	2,530	0	0	0	0	0	0	17,893
643	10160	Whitlock Charge	6,000	300	0	9,834	10,134	0	7,800	6,115	4,096	16,828	0	5	0	0	123,544
643	10171	Mount Pleasant	3,000	0	0	5,321	5,321	0	2,644	1,316	8,375	0	0	5,415	0	0	54,502
645	10181	Mount Zion	3,000	0	0	11,594	11,594	0	0	3,983	1,587	15,462	148,271	225,598	2,367	0	463,427



Rocky Mount District 2004 Table II

647	10201 Nashville	4,500	0	0	9,834	9,834	0	63,454	15,047	11,880	65,357	132,384	0	437,039	
648	10212 Jackson	2,000	350	0	4,890	5,240	0	1,200	2,825	1,369	13,043	0	0	394	
649	10213 New Hope	1,000	175	0	2,445	2,620	0	600	858	733	3,773	0	0	23,375	
650	10214 Rehoboth	1,000	175	0	2,445	2,620	0	600	1,663	797	7,005	0	0	28,485	
651	10215 Northampton	4,000	700	0	9,780	10,480	0	2,400	5,345	2,899	23,822	0	394	105,911	
652	10251 Roanoke Rapids: First	5,469	1,779	0	9,834	11,613	0	94,372	35,656	7,823	54,152	8,184	31,787	342,546	
653	10251 Roanoke Rapids: Rosemary	5,000	0	0	0	0	0	55,294	9,300	2,397	33,045	29,733	25,800	2,400	
654	10271 RRP - South Rosemary	3,922	500	0	9,834	9,834	0	6,300	2,100	2,769	7,650	1,500	0	750	
655	10281 RMT - Englewood	3,412	500	125	15,866	16,491	0	89,611	46,047	16,705	118,907	34,316	18,675	4,461	
656	10291 RMT - First	5,034	0	802	78	49,508	50,389	0	204,661	48,777	67,075	118,907	13,663	3,257	
657	10301 RMT - Saint Paul	5,034	0	802	78	49,508	50,389	0	204,661	48,777	67,075	118,907	13,663	3,257	
658	10311 Sandy Cross	3,213	4,703	0	9,834	9,834	0	107,283	2,400	8,793	49,882	259,204	17,248	1,450	
659	10321 Scotland Neck	2,340	260	0	4,759	5,019	0	10,525	1,360	5,800	2,100	103,588	137,152	774	
660	10323 Rich Square	1,260	105	0	2,526	2,631	0	10,525	1,360	5,800	2,100	103,588	137,152	774	
661	10323 Scotland Neck-Rich Square Charge	3,600	365	0	7,285	7,650	0	10,525	1,360	5,800	2,100	103,588	137,152	774	
662	10331 Seaboard	0	125	0	0	125	0	0	520	1,191	7,178	0	0	1,650	
663	10341 Smith	3,000	505	9,834	0	10,339	0	0	1,880	6,991	9,278	0	10,500	4,150	
664	10352 Lebanon	2,200	8	0	6,699	6,707	0	8,644	4,157	15,241	0	0	0	19,295	
665	10353 Spring	2,200	8	0	6,699	6,699	0	0	1,373	534	4,364	0	0	798	
666	10359 Spring-Lebanon Charge	4,400	8	0	13,398	13,406	0	0	1,925	1,324	9,207	0	0	45,958	
667	10362 Gibson Memorial	2,550	0	0	11,371	11,371	0	15,280	3,082	1,596	15,582	0	25,454	730	
668	10363 White Oak	450	0	0	1,978	1,978	0	1,928	552	4,266	0	0	0	18,001	
669	10360 Spring Hope Charge	3,000	0	0	13,349	13,349	0	15,280	5,010	2,148	19,848	0	25,454	730	
670	10362 Battleground	825	0	0	3,912	3,912	0	4,247	3,319	9,304	0	0	440	48,425	
671	10363 Marvin	1,666	0	0	3,912	3,912	0	8,076	2,600	2,982	11,160	2,300	0	54,457	
672	10364 McKendree	816	0	0	1,956	1,956	0	3,650	219	649	4,040	0	32,219	55,288	
673	10360 Trinity Parish	3,307	0	0	9,760	9,760	0	15,973	5,150	6,810	24,594	2,300	32,219	440	
674	10362 Weldon	1,928	260	0	6,699	6,959	0	1,400	1,345	8,073	10,677	0	0	65,302	
675	10363 New Hope	1,800	350	0	6,699	7,049	0	1,225	2,837	1,572	6,676	0	3,760	57,332	
676	10360 Renicks Charge	3,728	610	0	13,398	14,008	0	2,625	4,182	9,645	17,953	0	3,760	371	
677	10401 Wilson: First	7,977	0	915	64,981	65,896	0	191,877	46,385	11,832	141,655	0	105,728	4,521	
678	10411 WIL - West Nash	2,860	435	0	9,835	10,270	0	56,829	11,466	4,617	43,560	15,055	23,341	2,886	
679	10421 WIL - Weststead	9,631	0	0	9,800	9,800	0	29,787	9,272	4,475	22,028	31,006	20,786	1,257	
680	10442 Red Oak	2,400	0	0	0	0	0	3,000	319	732	1,628	0	150	31,106	
681	10443 York	467	197	0	53	210	0	43	0	757	0	0	8,445	0	
682	10444 Bethlehem	1,200	0	0	106	106	0	569	716	2,004	0	0	0	10,548	
683	10440 Red Oak Charge	4,067	197	0	199	316	0	3,000	931	1,448	4,389	0	8,445	150	
684	10462 Bethlehem	1,500	0	0	3,658	3,658	0	0	410	1,151	2,918	0	0	29,225	
685	10463 Shady Grove	1,500	0	0	3,658	3,658	0	0	286	612	3,357	2,351	110,900	160	
686	10460 Bethlehem-Study Grove Charge	3,000	0	0	7,716	7,716	0	696	1,763	6,275	2,351	110,900	160	168,743	
687	10472 Jerusalem	2,175	109	0	3,642	3,751	0	150	695	1,170	4,049	0	1,723	0	
688	10473 Warren Plains	825	41	0	1,323	1,364	0	0	622	399	1,513	0	1,908	0	
689	10470 Jerusalem-Warren Plains Charge	3,000	150	0	4,965	5,115	0	150	1,227	1,589	5,562	0	3,631	0	
690	10451 Norlina	3,000	0	0	7,710	7,710	0	6,820	3,500	3,686	9,268	0	1,688	705	
691	10502 Providence	1,500	0	0	857	857	0	911	1,381	9,550	0	2,046	0	34,138	
692	10503 Shocco	1,500	0	0	856	856	0	0	369	3,652	0	2,046	0	28,438	
693	10500 Warren Charge	3,000	0	0	1,713	1,713	0	0	1,271	2,131	13,232	0	4,092	0	
694	10512 Memorial: Wesley Memorial	2,103	0	0	665	665	0	0	3,532	6,241	20,853	0	0	715	
695	10513 Memorial: Wesley Memorial	2,103	0	0	451	451	0	1,751	406	9,173	4,098	0	0	699	
696	10510 Mecon-Wesley Memorial Charge	2,852	0	0	1,346	1,346	0	1,751	3,959	9,173	24,951	0	0	1,324	
697	10521 Zion	3,000	300	0	9,791	10,091	0	0	3,197	2,335	14,167	0	1,370	196	
698	10532 Black Creek	1,500	0	0	4,917	4,917	0	4,148	3,465	9,365	10,956	0	6,910	523	
699	10533 Shattensburg	1,500	300	0	4,917	5,217	0	0	663	3,289	8,756	0	8,878	0	
700	10530 Shattensburg-Black Creek Charge	3,000	300	0	9,534	10,134	0	4,148	4,359	4,214	20,124	0	8,789	523	
701	10551 Concord	1,200	0	0	0	0	0	0	695	862	1,644	0	3,659	0	
702	10561 Sharon	500	0	0	0	0	0	0	150	700	1,400	0	240	0	
703	10571 Medstar	500	0	0	662	662	0	121	829	4,596	0	0	0	17,932	
704	Rocky Mount District Totals	149,021	17,016	10,952	454,141	482,109	0	1,067,739	336,390	203,371	1,116,021	889,105	1,180,065	46,810	9,335,223

Sanford District 2004 Table I

Church Number	Church Location Number	Church Name	Pastor's Preferred Name	Pastor's Last Name	GCFA Church Number	Old Conference Church Number	County	1 2003	2 Received this year on Confession of Faith	3 Received this year by Restored Churches	4 Received from other denominations	5 Removed by Charge Conference	6 Withdrawn	7 Total removed or withdrawn	8 Removed by transfer to other UMC	9 Removed by transfer to other denominations	10 Removed by Death	11 Asian	12 African American	13 Hispanic	14 Native American	15 Pacific Islander	16 White	17 Male	18 Female	19 Total Membership at end of 2004
843	11000	Sanford District	Jerry Lowry		871006 1200			0	0	0	0	0	0	0	0	0	0	0	0	0	0	0	0	0	0	
894	11011	Phleg Memorial	Beth Hootch		453327 1201.2		Moore	461	3	0	19	4	0	0	3	0	7	0	1	0	0	474	203	274	477	
896	11022	Aubrey	David Foutche		450357 1202		Chatham	230	0	0	0	0	0	0	0	0	6	0	0	0	0	214	131	63	214	
897	11023	Bethlehem	David Foutche		450335 1202.3		Lee	296	0	0	0	0	0	0	0	0	2	0	0	0	0	74	30	44	74	
11020	Aubrey-Bethlehem Charge							296	0	0	0	0	0	0	0	0	0	0	0	0	0	288	161	177	208	
898	11033	Bacon Chapel	Joy Bissett		451157 1203.2		Moore	75	2	0	0	0	0	0	0	0	2	0	0	0	0	36	38	37	73	
899	11033	Bacon	Joy Bissett		453340 1202.5		Montgomery	75	2	0	0	0	0	0	0	0	0	0	0	0	0	78	32	46	73	
11030	Bacon-Bacon Charge							150	2	0	0	0	0	0	0	0	0	0	0	0	0	78	32	46	73	
890	11042	Morey	Jim Whitaker		450233 1203.3		Chatham	83	8	79	0	0	0	0	0	0	2	0	0	0	0	181	68	83	111	
892	11043	West End	Jim Whitaker		450973 1231		Chatham	83	0	0	0	0	0	0	0	0	0	0	0	0	0	88	72	96	108	
11040	Bonnie Charge							166	8	79	0	0	0	0	0	0	5	0	0	0	0	80	30	50	80	
893	11052	Brookway	Ray Brooks		450286 1204		Lee	207	1	0	0	0	0	0	0	0	3	0	0	0	0	248	102	146	248	
894	11053	Morris Chapel	Ray Brooks		450277 1215.5		Lee	187	1	0	0	0	0	0	0	0	3	0	0	0	0	202	60	123	203	
11050	Brookway-Morris Chapel Charge							394	2	0	0	0	0	0	0	0	6	0	0	0	0	368	155	234	369	
895	11051	Brynun	Chuck Winner		451408 1205		Chatham	138	2	0	0	0	0	0	0	0	0	0	0	0	0	159	79	60	159	
896	11071	Cantor	Bill Mitchell		453351 1206		Montgomery	213	0	0	0	0	0	0	0	0	0	0	0	0	0	211	85	127	212	
897	11081	Carbonton	Frank Lloyd		450698 1210.2		Lee	100	1	0	0	0	0	0	0	0	1	0	0	0	0	88	45	44	89	
899	11091	Carriage	Chuck Plowman		450463 1207		Moore	318	0	2	0	0	0	0	0	0	14	0	2	1	0	302	123	162	305	
700	11101	Center	#N/A		450506 1208		Lee	207	4	0	3	0	0	0	0	0	8	0	0	0	0	203	85	119	204	
701	11112	Chatham	Lee Edwards		450938 1209.2		Chatham	133	2	2	0	0	0	0	0	0	3	0	0	0	0	134	60	74	134	
702	11113	Cedar Grove	Lee Edwards		451454 1217.2		Chatham	67	0	0	0	0	0	0	0	0	2	0	0	0	0	65	31	34	65	
11110	Chatham-Cedar Grove Charge							200	2	0	2	0	0	0	0	0	5	0	0	0	0	199	91	108	199	
703	11122	Hispanic Mission: Star City	Daniel de La Cruz		451215 1242.2		Chatham	0	0	0	0	0	0	0	0	0	0	0	0	0	0	0	0	0	0	
704	11123	Hispanic Mission: Sanford	Daniel de La Cruz		451226 1242.3		Chatham	0	0	0	0	0	0	0	0	0	0	0	0	0	0	0	0	0	0	
11120	Chatham-Lee Hispanic Ministries							0	0	0	0	0	0	0	0	0	0	0	0	0	0	0	0	0	0	
706	11141	Elther	Sally Plowman		450585 1244		Montgomery	50	0	0	0	2	0	0	0	0	0	0	0	0	0	52	24	28	52	
707	11152	Fair Promise	Rick McKinley		450472 1210.4		Moore	95	2	0	0	0	0	0	0	0	0	0	0	0	0	97	43	54	97	
708	11153	High Falls	Rick McKinley		450392 1210.5		Moore	130	2	0	0	0	0	0	0	0	0	0	0	0	0	132	65	67	132	
11190	Fair Promise-High Falls Charge							225	4	0	0	0	0	0	0	0	0	0	0	0	0	229	108	121	229	
709	11161	Golston	Judy Drye		450608 1211		Chatham	185	2	0	0	2	0	0	0	0	2	4	3	0	0	0	180	85	102	187
711	11182	Jones Chapel	Houston Blair		450791 1212.3		Lee	131	0	0	0	0	0	0	0	0	2	0	0	0	0	125	69	98	128	
719	11183	Monroe	Houston Blair		450723 1215.3		Chatham	96	0	0	0	0	0	0	0	0	0	0	0	0	0	55	25	30	55	
11180	Jones Chapel-Monroe Charge							187	0	0	0	0	0	0	0	0	3	0	0	0	0	180	94	89	183	
712	11191	Lemon Springs	Michael Coppock		451090 1212.7		Lee	348	9	0	0	0	0	0	0	0	5	2	0	0	0	342	141	205	346	
713	11202	Little River	#N/A		453670 1218.2		Montgomery	51	3	0	0	2	0	0	0	0	2	0	0	0	0	54	25	29	54	
714	11203	Melton's Grove	#N/A		453692 1218.3		Montgomery	20	0	0	0	0	0	0	0	0	0	0	0	0	0	19	7	12	19	
11200	Little River-Melton's Grove Charge							71	3	0	0	2	0	0	0	0	3	0	0	0	0	73	32	41	73	
715	11212	Love Joy	Bill Williams		453863 1213.2		Montgomery	203	2	0	0	0	0	0	0	0	0	0	0	0	0	204	97	108	205	
716	11213	Macedonia	Bill Williams		453885 1213.3		Montgomery	91	0	2	0	0	0	0	0	0	0	0	0	0	0	91	35	56	91	
11210	Love Joy-Macedonia Charge							294	2	0	2	0	0	0	0	0	2	0	0	0	0	295	132	164	296	
718	11221	Merritts Chapel	Richard Farmer		451966 1214.3		Chatham	157	2	0	0	1	0	0	0	0	1	0	0	0	0	0	159	64	95	159
720	11242	Mt. Gilead: First	Jim Harris		453921 1216.2		Montgomery	387	0	0	0	0	0	0	0	0	1	0	0	0	0	382	167	218	385	
721	11243	Zion	Jim Harris		453932 1216.3		Montgomery	52	1	0	0	0	0	0	0	0	1	0	0	0	0	0	47	23	24	47



Sanford District 2004 Table I

Church Number	Church Location Number	Church Name	01	11	20	21	22	23	24	25	26	27	28	29	30	31	32	33	34	35	36	37	38	39	40	41	42	43	44	45	46	47	48	49	50	51	52	53	54	55	56	57	58	59	60	61	62	63	64	65	66	67	68	69	70	71	72	73	74	75	76	77	78	79	80	81	82	83	84	85	86	87	88	89	90	91	92	93	94	95	96	97	98	99	100	101	102	103	104	105	106	107	108	109	110	111	112	113	114	115	116	117	118	119	120	121	122	123	124	125	126	127	128	129	130	131	132	133	134	135	136	137	138	139	140	141	142	143	144	145	146	147	148	149	150	151	152	153	154	155	156	157	158	159	160	161	162	163	164	165	166	167	168	169	170	171	172	173	174	175	176	177	178	179	180	181	182	183	184	185	186	187	188	189	190	191	192	193	194	195	196	197	198	199	200	201	202	203	204	205	206	207	208	209	210	211	212	213	214	215	216	217	218	219	220	221	222	223	224	225	226	227	228	229	230	231	232	233	234	235	236	237	238	239	240	241	242	243	244	245	246	247	248	249	250	251	252	253	254	255	256	257	258	259	260	261	262	263	264	265	266	267	268	269	270	271	272	273	274	275	276	277	278	279	280	281	282	283	284	285	286	287	288	289	290	291	292	293	294	295	296	297	298	299	300	301	302	303	304	305	306	307	308	309	310	311	312	313	314	315	316	317	318	319	320	321	322	323	324	325	326	327	328	329	330	331	332	333	334	335	336	337	338	339	340	341	342	343	344	345	346	347	348	349	350	351	352	353	354	355	356	357	358	359	360	361	362	363	364	365	366	367	368	369	370	371	372	373	374	375	376	377	378	379	380	381	382	383	384	385	386	387	388	389	390	391	392	393	394	395	396	397	398	399	400	401	402	403	404	405	406	407	408	409	410	411	412	413	414	415	416	417	418	419	420	421	422	423	424	425	426	427	428	429	430	431	432	433	434	435	436	437	438	439	440	441	442	443	444	445	446	447	448	449	450	451	452	453	454	455	456	457	458	459	460	461	462	463	464	465	466	467	468	469	470	471	472	473	474	475	476	477	478	479	480	481	482	483	484	485	486	487	488	489	490	491	492	493	494	495	496	497	498	499	500	501	502	503	504	505	506	507	508	509	510	511	512	513	514	515	516	517	518	519	520	521	522	523	524	525	526	527	528	529	530	531	532	533	534	535	536	537	538	539	540	541	542	543	544	545	546	547	548	549	550	551	552	553	554	555	556	557	558	559	560	561	562	563	564	565	566	567	568	569	570	571	572	573	574	575	576	577	578	579	580	581	582	583	584	585	586	587	588	589	590	591	592	593	594	595	596	597	598	599	600	601	602	603	604	605	606	607	608	609	610	611	612	613	614	615	616	617	618	619	620	621	622	623	624	625	626	627	628	629	630	631	632	633	634	635	636	637	638	639	640	641	642	643	644	645	646	647	648	649	650	651	652	653	654	655	656	657	658	659	660	661	662	663	664	665	666	667	668	669	670	671	672	673	674	675	676	677	678	679	680	681	682	683	684	685	686	687	688	689	690	691	692	693	694	695	696	697	698	699	700	701	702	703	704	705	706	707	708	709	710	711	712	713	714	715	716	717	718	719	720	721	722	723	724	725	726	727	728	729	730	731	732	733	734	735	736	737	738	739	740	741	742	743	744	745	746	747	748	749	750	751	752	753	754	755	756	757	758	759	760	761	762	763	764	765	766	767	768	769	770	771	772	773	774	775	776	777	778	779	780	781	782	783	784	785	786	787	788	789	790	791	792	793	794	795	796	797	798	799	800	801	802	803	804	805	806	807	808	809	810	811	812	813	814	815	816	817	818	819	820	821	822	823	824	825	826	827	828	829	830	831	832	833	834	835	836	837	838	839	840	841	842	843	844	845	846	847	848	849	850	851	852	853	854	855	856	857	858	859	860	861	862	863	864	865	866	867	868	869	870	871	872	873	874	875	876	877	878	879	880	881	882	883	884	885	886	887	888	889	890	891	892	893	894	895	896	897	898	899	900	901	902	903	904	905	906	907	908	909	910	911	912	913	914	915	916	917	918	919	920	921	922	923	924	925	926	927	928	929	930	931	932	933	934	935	936	937	938	939	940	941	942	943	944	945	946	947	948	949	950	951	952	953	954	955	956	957	958	959	960	961	962	963	964	965	966	967	968	969	970	971	972	973	974	975	976	977	978	979	980	981	982	983	984	985	986	987	988	989	990	991	992	993	994	995	996	997	998	999	1000	1001	1002	1003	1004	1005	1006	1007	1008	1009	1010	1011	1012	1013	1014	1015	1016	1017	1018	1019	1020	1021	1022	1023	1024	1025	1026	1027	1028	1029	1030	1031	1032	1033	1034	1035	1036	1037	1038	1039	1040	1041	1042	1043	1044	1045	1046	1047	1048	1049	1050	1051	1052	1053	1054	1055	1056	1057	1058	1059	1060	1061	1062	1063	1064	1065	1066	1067	1068	1069	1070	1071	1072	1073	1074	1075	1076	1077	1078	1079	1080	1081	1082	1083	1084	1085	1086	1087	1088	1089	1090	1091	1092	1093	1094	1095	1096	1097	1098	1099	1100	1101	1102	1103	1104	1105	1106	1107	1108	1109	1110	1111	1112	1113	1114	1115	1116	1117	1118	1119	1120	1121	1122	1123	1124	1125	1126	1127	1128	1129	1130	1131	1132	1133	1134	1135	1136	1137	1138	1139	1140	1141	1142	1143	1144	1145	1146	1147	1148	1149	1150	1151	1152	1153	1154	1155	1156	1157	1158	1159	1160	1161	1162	1163	1164	1165	1166	1167	1168	1169	1170	1171	1172	1173	1174	1175	1176	1177	1178	1179	1180	1181	1182	1183	1184	1185	1186	1187	1188	1189	1190	1191	1192	1193	1194	1195	1196	1197	1198	1199	1200	1201	1202	1203	1204	1205	1206	1207	1208	1209	1210	1211	1212	1213	1214	1215	1216	1217	1218	1219	1220	1221	1222	1223	1224	1225	1226	1227	1228	1229	1230	1231	1232	1233	1234	1235	1236	1237	1238	1239	1240	1241	1242	1243	1244	1245	1246	1247	1248	1249	1250	1251	1252	1253	1254	1255	1256	1257	1258	1259	1260	1261	1262	1263	1264	1265	1266	1267	1268	1269	1270	1271	1272	1273	1274	1275	1276	1277	1278	1279	1280	1281	1282	1283	1284	1285	1286	1287	1288	1289	1290	1291	1292	1293	1294	1295	1296	1297	1298	1299	1300	1301	1302	1303	1304	1305	1306	1307	1308	1309	1310	1311	1312	1313	1314	1315	1316	1317	1318	1319	1320	1321	1322	1323	1324	1325	1326	1327	1328	1329	1330	1331	1332	1333	1334	1335	1336	1337	1338	1339	1340	1341	1342	1343	1344	1345	1346	1347	1348	1349	1350	1351	1352	1353	1354	1355	1356	1357	1358	1359	1360	1361	1362	1363	1364	1365	1366	1367	1368	1369	1370	1371	1372	1373	1374	1375	1376	1377	1378	1379	1380	1381	1382	1383	1384	1385	1386	1387	1388	1389	1390	1391	1392	1393	1394	1395	1396	1397	1398	1399	1400	1401	1402	1403	1404	1405	1406	1407	1408	1409	1410	1411	1412	1413	1414	1415	1416	1417	1418	1419	1420	1421	1422	1423	1424	1425	1426	1427	1428	1429	1430	1431	1432	1433	1434	1435	1436	1437	1438	1439	1440	1441	1442	1443	1444	1445	1446	1447	1448	1449	1450	1451	1452	1453	1454	1455	1456	1457	1458	1459	1460	1461	1462	1463	1464	1465	1466	1467	1468	1469	1470	1471	1472	1473	1474	1475	1476	1477	1478	1479	1480	1481	1482	1483	1484	1485	1486	1487	1488	1489	1490	1491	1492	1493	1494	1495	1496	1497	1498	1499	1500
---------------	------------------------	-------------	----	----	----	----	----	----	----	----	----	----	----	----	----	----	----	----	----	----	----	----	----	----	----	----	----	----	----	----	----	----	----	----	----	----	----	----	----	----	----	----	----	----	----	----	----	----	----	----	----	----	----	----	----	----	----	----	----	----	----	----	----	----	----	----	----	----	----	----	----	----	----	----	----	----	----	----	----	----	----	----	----	----	-----	-----	-----	-----	-----	-----	-----	-----	-----	-----	-----	-----	-----	-----	-----	-----	-----	-----	-----	-----	-----	-----	-----	-----	-----	-----	-----	-----	-----	-----	-----	-----	-----	-----	-----	-----	-----	-----	-----	-----	-----	-----	-----	-----	-----	-----	-----	-----	-----	-----	-----	-----	-----	-----	-----	-----	-----	-----	-----	-----	-----	-----	-----	-----	-----	-----	-----	-----	-----	-----	-----	-----	-----	-----	-----	-----	-----	-----	-----	-----	-----	-----	-----	-----	-----	-----	-----	-----	-----	-----	-----	-----	-----	-----	-----	-----	-----	-----	-----	-----	-----	-----	-----	-----	-----	-----	-----	-----	-----	-----	-----	-----	-----	-----	-----	-----	-----	-----	-----	-----	-----	-----	-----	-----	-----	-----	-----	-----	-----	-----	-----	-----	-----	-----	-----	-----	-----	-----	-----	-----	-----	-----	-----	-----	-----	-----	-----	-----	-----	-----	-----	-----	-----	-----	-----	-----	-----	-----	-----	-----	-----	-----	-----	-----	-----	-----	-----	-----	-----	-----	-----	-----	-----	-----	-----	-----	-----	-----	-----	-----	-----	-----	-----	-----	-----	-----	-----	-----	-----	-----	-----	-----	-----	-----	-----	-----	-----	-----	-----	-----	-----	-----	-----	-----	-----	-----	-----	-----	-----	-----	-----	-----	-----	-----	-----	-----	-----	-----	-----	-----	-----	-----	-----	-----	-----	-----	-----	-----	-----	-----	-----	-----	-----	-----	-----	-----	-----	-----	-----	-----	-----	-----	-----	-----	-----	-----	-----	-----	-----	-----	-----	-----	-----	-----	-----	-----	-----	-----	-----	-----	-----	-----	-----	-----	-----	-----	-----	-----	-----	-----	-----	-----	-----	-----	-----	-----	-----	-----	-----	-----	-----	-----	-----	-----	-----	-----	-----	-----	-----	-----	-----	-----	-----	-----	-----	-----	-----	-----	-----	-----	-----	-----	-----	-----	-----	-----	-----	-----	-----	-----	-----	-----	-----	-----	-----	-----	-----	-----	-----	-----	-----	-----	-----	-----	-----	-----	-----	-----	-----	-----	-----	-----	-----	-----	-----	-----	-----	-----	-----	-----	-----	-----	-----	-----	-----	-----	-----	-----	-----	-----	-----	-----	-----	-----	-----	-----	-----	-----	-----	-----	-----	-----	-----	-----	-----	-----	-----	-----	-----	-----	-----	-----	-----	-----	-----	-----	-----	-----	-----	-----	-----	-----	-----	-----	-----	-----	-----	-----	-----	-----	-----	-----	-----	-----	-----	-----	-----	-----	-----	-----	-----	-----	-----	-----	-----	-----	-----	-----	-----	-----	-----	-----	-----	-----	-----	-----	-----	-----	-----	-----	-----	-----	-----	-----	-----	-----	-----	-----	-----	-----	-----	-----	-----	-----	-----	-----	-----	-----	-----	-----	-----	-----	-----	-----	-----	-----	-----	-----	-----	-----	-----	-----	-----	-----	-----	-----	-----	-----	-----	-----	-----	-----	-----	-----	-----	-----	-----	-----	-----	-----	-----	-----	-----	-----	-----	-----	-----	-----	-----	-----	-----	-----	-----	-----	-----	-----	-----	-----	-----	-----	-----	-----	-----	-----	-----	-----	-----	-----	-----	-----	-----	-----	-----	-----	-----	-----	-----	-----	-----	-----	-----	-----	-----	-----	-----	-----	-----	-----	-----	-----	-----	-----	-----	-----	-----	-----	-----	-----	-----	-----	-----	-----	-----	-----	-----	-----	-----	-----	-----	-----	-----	-----	-----	-----	-----	-----	-----	-----	-----	-----	-----	-----	-----	-----	-----	-----	-----	-----	-----	-----	-----	-----	-----	-----	-----	-----	-----	-----	-----	-----	-----	-----	-----	-----	-----	-----	-----	-----	-----	-----	-----	-----	-----	-----	-----	-----	-----	-----	-----	-----	-----	-----	-----	-----	-----	-----	-----	-----	-----	-----	-----	-----	-----	-----	-----	-----	-----	-----	-----	-----	-----	-----	-----	-----	-----	-----	-----	-----	-----	-----	-----	-----	-----	-----	-----	-----	-----	-----	-----	-----	-----	-----	-----	-----	-----	-----	-----	-----	-----	-----	-----	-----	-----	-----	-----	-----	-----	-----	-----	-----	-----	-----	-----	-----	-----	-----	-----	-----	-----	-----	-----	-----	-----	-----	-----	-----	-----	-----	-----	-----	-----	-----	-----	-----	-----	-----	-----	-----	-----	-----	-----	-----	-----	-----	-----	-----	-----	-----	-----	-----	-----	-----	-----	-----	-----	-----	-----	-----	-----	-----	-----	-----	-----	-----	-----	-----	-----	-----	-----	-----	-----	-----	-----	-----	-----	-----	-----	-----	-----	-----	-----	-----	-----	-----	-----	-----	-----	-----	-----	-----	-----	-----	-----	-----	-----	-----	-----	-----	-----	-----	-----	-----	-----	-----	-----	-----	-----	-----	-----	-----	-----	-----	-----	-----	-----	-----	-----	-----	-----	-----	-----	-----	-----	-----	-----	-----	-----	-----	-----	-----	-----	-----	-----	-----	-----	-----	-----	-----	-----	-----	-----	-----	-----	-----	-----	-----	-----	-----	-----	-----	-----	-----	-----	-----	-----	-----	-----	-----	-----	-----	-----	-----	-----	-----	-----	-----	-----	-----	-----	-----	-----	-----	-----	-----	-----	-----	-----	-----	-----	-----	-----	-----	-----	-----	-----	-----	-----	-----	-----	-----	-----	-----	-----	-----	-----	-----	-----	-----	-----	-----	-----	-----	-----	-----	-----	-----	-----	-----	-----	-----	-----	-----	-----	-----	-----	-----	-----	-----	-----	-----	-----	-----	-----	-----	-----	-----	-----	-----	-----	-----	-----	-----	-----	-----	-----	-----	-----	-----	-----	-----	-----	-----	-----	-----	-----	-----	-----	-----	-----	-----	-----	-----	-----	-----	-----	-----	-----	-----	-----	-----	------	------	------	------	------	------	------	------	------	------	------	------	------	------	------	------	------	------	------	------	------	------	------	------	------	------	------	------	------	------	------	------	------	------	------	------	------	------	------	------	------	------	------	------	------	------	------	------	------	------	------	------	------	------	------	------	------	------	------	------	------	------	------	------	------	------	------	------	------	------	------	------	------	------	------	------	------	------	------	------	------	------	------	------	------	------	------	------	------	------	------	------	------	------	------	------	------	------	------	------	------	------	------	------	------	------	------	------	------	------	------	------	------	------	------	------	------	------	------	------	------	------	------	------	------	------	------	------	------	------	------	------	------	------	------	------	------	------	------	------	------	------	------	------	------	------	------	------	------	------	------	------	------	------	------	------	------	------	------	------	------	------	------	------	------	------	------	------	------	------	------	------	------	------	------	------	------	------	------	------	------	------	------	------	------	------	------	------	------	------	------	------	------	------	------	------	------	------	------	------	------	------	------	------	------	------	------	------	------	------	------	------	------	------	------	------	------	------	------	------	------	------	------	------	------	------	------	------	------	------	------	------	------	------	------	------	------	------	------	------	------	------	------	------	------	------	------	------	------	------	------	------	------	------	------	------	------	------	------	------	------	------	------	------	------	------	------	------	------	------	------	------	------	------	------	------	------	------	------	------	------	------	------	------	------	------	------	------	------	------	------	------	------	------	------	------	------	------	------	------	------	------	------	------	------	------	------	------	------	------	------	------	------	------	------	------	------	------	------	------	------	------	------	------	------	------	------	------	------	------	------	------	------	------	------	------	------	------	------	------	------	------	------	------	------	------	------	------	------	------	------	------	------	------	------	------	------	------	------	------	------	------	------	------	------	------	------	------	------	------	------	------	------	------	------	------	------	------	------	------	------	------	------	------	------	------	------	------	------	------	------	------	------	------	------	------	------	------	------	------	------	------	------	------	------	------	------	------	------	------	------	------	------	------	------	------	------	------	------	------	------	------	------	------	------	------	------	------	------	------	------	------	------	------	------	------	------	------	------	------	------	------	------	------	------	------	------	------	------	------	------	------	------	------	------	------	------	------	------	------	------	------	------	------	------	------	------	------	------	------	------	------	------	------	------	------	------	------	------	------	------	------	------	------	------	------	------	------	------	------	------	------	------	------	------	------	------	------	------	------	------

Sanford District 2004 Table I

11240 Mt. Gilead: First-Zion Charge	148	4	52	60	0	31	31	22	92	176	80	33	0	0	0	0	0	0	44	0	29	0	83	0	10		
722 1252 Chatham: Mt. Zion	9	0	4	1	0	3	0	0	11	14	5	0	0	0	0	0	0	0	5	0	0	0	0	0	0		
710 1253 Hickory Mountain	15	0	1	0	0	3	0	0	25	25	11	0	0	0	0	0	0	0	0	0	0	0	0	0	0		
717 1254 Ebenezer	43	2	6	0	0	6	7	0	25	38	23	0	0	0	0	0	0	3	0	11	2,555	21	0	0	0		
11260 Mt. Zion-Hickory Mountain-Ebenezer	67	2	11	1	0	12	7	0	58	77	39	0	0	0	0	0	0	8	0	11	2,555	21	0	0	0		
724 1261 Hoffman	15	0	0	0	0	3	1	1	12	17	11	0	0	0	0	0	0	0	0	0	0	0	0	0	0		
726 1272 Hickory Grove	65	10	17	0	0	6	13	6	30	55	24	0	0	0	0	0	0	10	0	0	0	0	0	0	3		
727 1273 Hickory Grove	120	3	31	0	0	3	38	15	98	182	66	0	0	0	0	0	0	75	0	27	859	30	2,952	0	0		
11270 Piney Grove-Hickory Grove Charge	165	13	48	0	0	37	51	21	128	237	110	0	0	0	0	0	0	85	0	27	859	30	2,952	3	0		
728 1281 Pittsboro: First	160	3	76	30	19	17	41	39	81	178	95	0	15	0	0	0	0	25	19	20	3,400	40	630	30	0		
729 1292 Brown's Chapel	76	1	29	0	0	16	31	6	39	92	61	0	13	0	0	0	0	0	2	23	0	24	2,983	13	0		
730 1293 Pleasant Hill	45	1	10	0	0	3	10	1	26	40	25	0	9	0	0	0	0	0	0	0	0	20	359	3	0		
11290 Pittsboro Circuit	121	2	39	0	0	19	41	7	65	132	86	0	22	0	0	0	0	2	23	0	44	3,342	16	0	0		
731 1302 Mount Carmel	33	1	4	10	0	3	7	1	6	17	13	0	0	0	0	0	0	5	0	12	300	14	500	0	0		
732 1303 Pleasant Hill	88	0	0	0	0	0	9	8	6	60	83	55	15	10	0	0	0	9	0	14	600	35	1,600	8	0		
11300 Pleasant Hill-Mt. Carmel Charge	121	1	4	10	0	12	15	7	66	100	68	15	10	0	0	0	0	14	0	26	900	49	2,100	8	0		
735 1311 Poplar Springs	60	0	0	0	0	0	6	7	5	30	48	38	0	4	0	0	0	0	0	0	0	0	0	0	0		
736 1321 Robbins' Tabernacle	110	0	29	6	0	0	20	15	49	93	43	0	0	0	0	0	12	0	17	700	53	2,200	20	0			
737 1331 SAN - Jonesboro	368	9	73	211	7	51	71	67	165	354	280	5	18	0	0	0	163	6	27	400	105	0	61	0	0		
738 1341 SAN - Saint Luke	478	23	35	32	9	76	125	99	442	742	293	94	57	0	8	31	291	12	43	2,400	106	1,345	103	0	0		
739 1352 Eagle Springs	22	2	0	0	0	5	2	3	10	20	11	5	5	0	0	0	0	0	0	3	550	0	0	0	0		
740 1353 Marcus	42	3	3	0	0	8	10	5	18	41	18	9	9	0	0	0	9	0	7	535	15	950	0	0	0		
741 1354 Pleasant Hill	20	0	3	0	0	3	3	0	6	5	3	3	3	0	0	0	3	0	4	325	0	0	0	0	0		
11350 Sandhills Charge	84	5	6	0	0	16	15	8	28	67	33	17	17	0	0	12	0	14	0	15	990	0	0	0	0		
742 1362 McQueen's Chapel	80	1	11	7	0	15	26	13	34	88	38	0	0	0	3	8	0	0	0	20	0	25	0	14	0		
743 1363 Mount Olive	79	1	23	0	0	13	21	18	27	79	43	6	0	0	0	0	0	0	0	17	0	26	0	0	0		
744 1364 Union Grove	23	0	0	0	0	4	0	0	14	18	9	0	5	0	0	0	6	0	3	0	7	0	3	0	0		
11360 Sanford Circuit	182	2	34	7	0	32	47	31	75	185	90	6	5	0	0	3	8	6	0	40	0	58	0	29	0		
745 1371 Parsons' Grove	40	3	5	0	0	8	10	4	33	55	21	6	0	0	0	0	34	2	6	288	18	2,822	0	0	0		
747 1381 Silo City: First	167	4	38	12	0	35	30	6	75	146	75	12	12	0	0	0	96	2	28	2,490	55	1,251	35	0	0		
749 1392 Mount Vernon	60	0	12	8	3	20	19	2	66	107	35	20	3	0	0	0	20	0	6	0	21	3,500	2	0	0		
750 1393 Spaling Ridge	80	3	23	20	6	23	27	16	63	129	48	25	4	0	0	0	40	0	22	900	12	900	11	0	0		
11390 Silk Hope Charge	140	3	21	0	0	15	23	37	171	246	149	0	0	0	0	0	0	60	0	28	900	33	4,400	13	0	0	
751 1401 Smyrna	140	3	21	0	0	15	23	37	171	246	149	0	0	0	0	0	0	0	0	0	18	1,110	30	3,500	21	0	0
752 1411 Southern Pines	318	13	13	54	12	68	63	35	121	287	115	14	36	0	0	0	14	62	6	30	2,179	48	1,515	32	0	0	
753 1421 Star	74	1	12	28	0	10	12	5	48	75	46	0	0	0	0	0	104	0	12	100	44	560	6	0	0		
754 1432 Troy - First	30	0	3	0	0	12	5	6	28	51	28	0	12	0	0	0	7	0	8	130	14	2,005	5	0	0		
755 1433 Ophir	33	1	0	0	0	9	3	7	25	44	33	0	0	0	0	0	9	0	0	0	0	11	1,200	6	0	0	
756 1434 Uwharrie	33	2	0	0	0	8	7	3	30	48	32	0	8	0	0	0	8	0	0	0	0	9	1,200	7	0	0	
757 1435 Wadesville	23	0	5	0	0	5	5	0	16	26	24	0	6	0	0	0	6	0	0	0	0	7	175	0	0	0	
11430 Troy Circuit	119	3	8	0	0	34	20	16	99	169	117	0	26	0	0	0	0	30	0	8	130	41	4,680	18	0	0	
758 1441 Troy - Trinity	115	4	33	24	12	20	15	8	46	89	89	0	17	0	0	0	18	6	7	0	80	1,402	12	0	0		
759 1452 Cameron	52	1	29	16	6	10	15	9	36	70	30	12	18	0	0	0	8	13	2	16	100	18	250	12	0	0	
760 1453 Vass	64	2	14	32	4	8	12	5	33	58	25	13	22	0	0	0	6	14	2	16	150	14	150	7	0	0	
11450 Vass-Cameron Charge	116	3	43	48	10	18	27	14	69	128	55	25	40	0	0	0	14	27	4	24	250	32	4,000	19	0	0	
762 1461 West End	120	0	18	28	0	15	25	14	70	124	55	35	52	0	0	0	8	22	0	39	1,225	67	5,100	9	0	0	
763 1471 Zion (Historic Site)	0	0	0	0	0	0	0	0	0	0	0	0	0	0	0	0	0	0	0	0	0	0	0	0	0	0	
845 1481 Mount Pleasant	55	0	15	5	0	7	12	6	18	43	24	0	0	0	0	0	9	0	0	26	2,100	21	2,822	11	0	0	
848 1491 Pinehurst	317	10	64	152	6	14	51	10	25	100	72	0	12	0	0	0	80	3	35	4,500	25	0	25	0	0	0	
698 1501 Cool Springs	37	0	6	5	0	5	6	3	31	45	38	0	0	0	0	0	0	0	0	0	8	87	0	0	0	0	
733 1511 Buckhorn	64	2	11	4	0	13	14	4	52	83	49	12	17	0	0	0	12	0	12	175	14	477	0	0	0	0	
751 1521 Doubt's Chapel	85	0	17	40	0	20	20	12	35	87	50	15	18	0	5	8	15	1	12	131	16	471	35	0	0	0	
695 1531 Roseland	40	3	20	10	9	14	7	7	33	61	31	0	24	0	0	0	0	22	6	13	1,000	18	2,500	15	0	0	
691 1541 Providence (Historic Site)	0	0	0	0	0	0	0	0	0	0	0	0	0	0	0	0	0	0	0	0	0	0	0	0	0	0	
705 1551 Cumnock	40	4	15	0	0	6	5	4	10	13	32	27	18	19	0	0	0	4	7	3	11	0	14	0	0	0	0
725 1561 Pinebluff	45	0	0	10	0	6	2	4	20	32	16	10	0	0	0	0	0	0	0	0	8	150	17	1,300	4	0	0
746 1571 Sardis	50	1	16	0	0	0	14	19	13	47	93	42	0	0	0	0	0	0	0	0	1	0	0	10	0	0	0
Sanford District Total	5,008	163	1,242	1,136	123	979	1,306	782	3,298	6,327	3,363	526	571	29	19	171	1,767	84	771	39,657	1,664	63,115	1,674	763	0	0	0

Sanford District 2004 Table I

Church Number	Church Location Number	Church Name	51 Paid on projects of UMYF	72 Value of Church land, buildings and equipment	73 Value of church owned parsonages and furniture	74 Value of other assets	75 Indebtedness on items 30, 31, 32 at end of year	76 Other indebtedness
843	11009	Sanford District	0	0	0	0	0	0
844	11011	Paga Memorial	2,898	2,537,500	180,000	142,143	278,083	0
846	11022	Barbury	0	260,000	75,000	1,500	0	0
847	11023	Bethlehem	0	190,000	0	20,000	0	0
11029	11029	Abury-Bethlehem Charge	0	450,000	75,000	21,500	0	0
848	11032	Bacon Chapel	150	325,000	0	0	0	0
849	11033	Bacon	300	325,000	125,000	0	0	0
11039	11039	Bacon-Bacon Charge	450	650,000	125,000	0	0	0
850	11042	Memory	500	601,000	100,000	123,800	0	0
852	11043	West End	0	275,000	105,000	65,286	0	0
11049	11049	Bonise Charge	500	876,000	205,000	192,068	0	0
853	11052	Broadway	516	700,000	120,000	15,000	0	0
854	11053	Morris Chapel	0	800,000	190,000	15,000	0	0
11059	11059	Broadway-Morris Chapel Charge	516	1,500,000	310,000	15,000	0	0
855	11061	Byrum	0	0	0	0	0	0
856	11071	Carbor	0	500,000	85,000	31,000	0	0
857	11081	Carbonton	0	408,900	174,000	75,000	0	0
859	11091	Carthage	0	1,352,800	198,000	1,230	11,000	0
700	11101	Center	100	615,000	98,000	27,000	0	0
701	11112	Chatham	0	193,000	105,000	950,000	0	0
702	11113	Cedar Grove	0	290,600	0	254,000	0	0
11119	11119	Chatham-Cedar Grove Charge	0	483,600	105,000	1,204,000	0	0
703	11122	Hispanic Mission: Siler City	0	0	0	0	0	0
704	11123	Hispanic Mission: Sanford	0	0	0	0	0	0
11129	11129	Chatham-Lee Hispanic Ministries	0	0	0	0	0	0
706	11141	Ether	0	571,100	98,500	435,298	0	0
707	11152	Fair Promise	300	440,000	0	48,900	0	0
708	11153	High Falls	0	406,000	142,000	15,000	0	0
11159	11159	Fair Promise-High Falls Charge	300	846,000	142,000	63,900	0	0
709	11161	Goldston	3,463	982,710	135,290	65,761	97,231	0
711	11182	Jones Chapel	0	255,000	100,000	0	0	0
719	11183	Moncure	0	170,000	0	14,000	0	0
11189	11189	Jones Chapel-Moncure Charge	0	425,000	100,000	14,000	0	0
712	11191	Lemon Springs	721	725,000	200,000	21,000	0	0
713	11202	Little River	0	61,000	0	0	0	0
714	11203	Mellon's Grove	0	53,500	0	0	0	0
11209	11209	Little River-Mellon's Grove Charge	0	114,500	0	0	0	0
715	11212	Love Joy	0	39,500	90,000	10,000	30,000	0
716	11213	Macedonia	0	63,000	0	25,000	0	0
11219	11219	Love Joy-Macedonia Charge	0	102,500	90,000	35,000	30,000	0
718	11221	Merritt's Chapel	500	72,000	0	20,000	0	0
720	11242	Mt. Gilead: First	0	3,200,000	107,000	450,000	0	0
721	11243	Zion	0	95,000	0	8,000	0	0

Sanford District 2004 Table I

	11240 Mt. Gilead: First-Zion Charge	0	3,295,000	107,000	455,000	0	0
722	11252 Chatham: Mt. Zion	0	225,000	0	35,000	0	0
710	11253 Hickory Mountain	0	134,000	0	13,824	0	0
717	11254 Ebenezer	0	421,000	0	31,900	0	0
11250	Mt. Zion-Hickory Mountain-Ebenezer	0	760,000	0	80,804	0	0
724	11261 Hoffman	0	222,000	15,000	3,000	0	0
726	11272 Hickory Grove	0	0	59,240	50,900	0	0
727	11273 Piney Grove	0	1,205,280	59,240	81,801	157,197	0
11270	Piney Grove-Hickory Grove Charge	0	1,205,280	118,480	132,701	157,197	0
728	11281 Pitaboro: First	100	1,769,000	186,000	150,000	0	0
729	11282 Brown's Chapel	0	910,000	100,000	162,089	0	0
730	11283 Pleasant Hill	0	350,000	0	27,337	0	0
11290	Pitaboro Circuit	0	1,260,000	100,000	189,436	0	0
731	11302 Mount Carmel	0	147,000	0	1,200	0	0
732	11303 Pleasant Hill	0	555,000	225,000	80,000	0	0
11300	Pleasant Hill-Mt. Carmel Charge	0	702,000	225,000	81,200	0	0
735	11311 Poplar Springs	0	276,000	70,000	10,000	0	1,000
736	11311 Robbins-Tabernacle	990	82,000	12,000	95,416	0	0
737	11331 SAN - Jonesboro	0	4,350,000	615,000	159,500	725,000	0
738	11341 SAN - Saint Luke	650	6,025,000	334,000	271,000	2,185,500	50,356
739	11352 Eagle Springs	0	95,000	0	15,000	0	0
740	11353 Marcus	0	350,000	95,000	250,000	0	0
741	11354 Pleasant Hill	0	90,000	0	12,000	0	0
11350	Sandhills Charge	0	535,000	95,000	277,000	0	0
742	11362 McQueen's Chapel	0	700,000	18,000	0	0	0
743	11363 Mount Olive	0	700,000	0	0	22,236	0
744	11364 Union Grove	0	423,000	0	0	0	0
11360	Sanford Circuit	0	1,623,000	18,000	0	22,236	0
745	11371 Parson's Grove	0	204,000	25,500	0	0	0
747	11381 Siler City: First	0	2,575,000	245,000	454,000	134,458	0
749	11392 Mount Vernon	0	525,000	91,000	0	0	0
750	11393 Sulpis Ridge	500	350,000	0	100,237	0	0
11390	Silk Hope Charge	500	875,000	91,000	100,237	0	0
751	11401 Smyrna	1,148	1,987,656	144,344	190,000	88,456	0
752	11411 Southern Pines	912	4,520,732	610,757	307,196	1,369,386	0
753	11421 Star	50	800,000	120,000	32,600	0	0
754	11432 Troy - First	45	218,000	0	3,766	0	0
755	11433 Ophir	120	125,000	0	35,000	0	0
756	11434 Uwharrie	98	35,000	75,000	9,000	0	0
757	11435 Wadeville	0	45,000	0	0	0	0
11430	Troy Circuit	263	423,000	75,000	47,766	0	0
758	11441 Troy - Trinity	0	3,042,190	222,000	116,354	130,884	0
759	11452 Cameron	100	485,000	185,000	130,000	0	0
760	11453 Vass	100	1,400,000	180,000	165,000	0	0
11450	Vass-Cameron Charge	200	1,895,000	365,000	295,000	0	0
762	11461 West End	235	1,372,000	240,000	160,000	0	0
763	11471 Zion (Historic Site)	0	0	0	0	0	0
845	11481 Mount Pleasant	0	755,000	135,000	174,288	0	0
848	11491 Pinehurst	0	2,325,167	2,500	479,198	1,549,583	0
698	11501 Cool Springs	0	415,000	0	0	0	0
733	11511 Buckhorn	0	375,000	140,000	72,800	0	0
781	11521 Doub's Chapel	638	686,700	0	163,958	0	0
695	11531 Roseland	65	404,000	0	10,200	4,600	0
691	11541 Providence (Historic Site)	0	0	0	0	0	0
705	11551 Cummock	2,400	400,000	0	25,000	0	0
725	11561 Pinebluff	500	870,000	113,000	41,528	0	0
746	11571 Sandis	0	250,000	22,500	0	0	0
	Sanford District Total	18,099	59,721,315	6,772,871	6,945,110	6,783,594	51,356

Sanford District 2004 Table II

Church Number	Church Location Number	Church Name	Pastor's Preferred Name	Pastor's Last Name	World Service and Connectional Ministries	Ministrial Ed Fund	Black College Fund	Africa University Fund	Total General Advance Specialists	Youth Service Fund	Human Relations Day	One Great Hour of Sharing	Peace with Justice Sunday	Native American Awareness	World Communion	Initiated Methodist Student Day	Totals Line 42	Conference Advance Specialists	Ten Dollar Club	Higher Education	Health & Welfare Agencies	Local Church Benevolence	Relief Expenditures not remitted to Conference
843	11000	Sanford District		Jerry Lowry	0	0	0	0	0	0	0	0	0	0	0	0	0	126	0	0	0	0	0
844	11011	Page Memorial		Beth Board	7,540	1,368	723	162	1,226	0	148	367	0	126	0	0	641	137	130	1,839	1,286	1,088	
845	11020	Albany		David Postma	2,220	403	168	36	0	0	20	56	0	22	0	0	98	16	0	641	379	0	
846	11021	Barrenburg		David Postma	459	83	26	0	0	0	0	0	0	33	0	0	38	0	0	0	112	0	
847	11022	Bethlehem		David Postma	2,679	486	194	44	0	0	20	56	0	57	0	0	133	25	0	653	459	0	
848	11023	Albany-Bethlehem Charge		Jay Bissett	811	137	61	14	0	0	0	0	0	0	0	0	0	26	0	193	136	0	
849	11024	Bacon Chapel		Jay Bissett	1,830	336	0	0	0	0	0	0	0	0	0	0	0	26	0	451	316	0	
850	11025	Bacon-Bacon Charge		Jay Bissett	2,861	463	61	14	0	0	0	0	0	0	0	0	0	26	0	653	459	0	
851	11026	Bacon-Bacon Charge		Jay Bissett	1,376	286	119	27	40	0	0	0	0	0	0	0	0	111	0	384	289	155	
852	11027	West End		Jim Whitaker	979	176	74	17	80	0	0	0	0	0	0	0	0	121	0	623	436	205	
853	11028	Bonnie Charge		Jim Whitaker	2,355	463	193	44	120	0	0	0	0	0	0	0	0	121	0	623	436	205	
854	11029	Bonnie Charge		Ray Brooks	2,251	406	170	38	250	0	0	260	0	0	0	0	260	0	240	569	354	316	
855	11030	Bonnie Charge		Ray Brooks	2,076	377	157	35	750	0	0	246	0	0	0	0	246	170	80	566	354	316	
856	11031	Bonnie Charge		Chuck Miner	4,327	785	327	73	1,000	0	0	526	0	0	0	0	526	170	320	1,055	738	316	
857	11032	Bonnie Charge		Bill Mitchell	2,628	477	198	44	766	0	57	167	5	82	20	0	402	580	0	641	448	0	
858	11033	Bonnie Charge		Frank Lloyd	2,482	450	168	42	1,185	0	0	268	0	0	0	0	268	160	130	605	423	0	
859	11034	Bonnie Charge		Chuck Prowman	1,468	266	111	25	0	0	0	0	0	0	0	0	0	211	0	358	250	0	
860	11035	Bonnie Charge		Chuck Prowman	4,681	849	361	80	1,590	0	74	87	10	68	27	0	266	611	550	1,141	798	5,500	
861	11036	Bonnie Charge		Chuck Prowman	2,818	511	0	0	2,006	0	0	0	0	0	0	0	882	0	687	481	225		
862	11037	Bonnie Charge		Lee Edwards	1,215	220	94	21	891	0	26	35	0	30	0	0	91	172	0	296	207	0	
863	11038	Bonnie Charge		Lee Edwards	1,067	194	81	18	213	0	52	95	63	45	0	0	255	111	0	260	182	0	
864	11039	Bonnie Charge		Lee Edwards	2,282	414	175	39	1,104	0	78	130	63	75	0	0	346	283	0	556	389	0	
865	11040	Bonnie Charge		Daniel de La Cruz	0	0	0	0	0	0	0	0	0	0	0	0	0	0	0	0	0	0	
866	11041	Bonnie Charge		Daniel de La Cruz	0	0	0	0	0	0	0	0	0	0	0	0	0	0	0	0	0	0	
867	11042	Bonnie Charge		Sally Prowman	1,520	276	115	26	0	0	0	0	0	0	0	0	0	1,000	0	371	259	0	
868	11043	Bonnie Charge		Rox McKinley	1,308	237	99	22	0	0	20	45	0	50	0	0	115	0	0	319	223	200	
869	11044	Bonnie Charge		Rox McKinley	1,928	350	146	33	0	31	88	0	11	0	0	0	130	350	0	470	329	200	
870	11045	Bonnie Charge		Rox McKinley	3,236	597	245	55	0	51	133	0	61	0	0	0	245	350	0	789	552	400	
871	11046	Bonnie Charge		Judy Dye	2,940	533	222	60	851	0	0	0	0	0	0	0	0	718	230	717	501	1,023	
872	11047	Bonnie Charge		Houston Blair	873	158	66	15	0	0	25	50	0	0	0	0	125	100	0	213	149	0	
873	11048	Bonnie Charge		Houston Blair	637	116	48	11	75	0	10	10	0	0	0	0	60	10	40	60	155	109	0
874	11049	Bonnie Charge		Houston Blair	1,510	274	114	26	75	0	35	60	0	0	0	0	165	160	0	368	258	0	
875	11050	Bonnie Charge		Michael Coppock	3,306	600	269	67	1,000	0	82	0	0	0	0	82	164	227	80	806	564	0	
876	11051	Bonnie Charge		Michael Coppock	3,397	72	30	7	0	0	0	0	0	0	0	0	0	0	0	97	68	343	
877	11052	Bonnie Charge		Michael Coppock	3,397	72	30	7	0	0	0	0	0	0	0	0	0	0	0	97	68	343	
878	11053	Bonnie Charge		Michael Coppock	3,397	72	30	7	0	0	0	0	0	0	0	0	0	0	0	97	68	343	
879	11054	Bonnie Charge		Michael Coppock	3,397	72	30	7	0	0	0	0	0	0	0	0	0	0	0	97	68	343	
880	11055	Bonnie Charge		Michael Coppock	3,397	72	30	7	0	0	0	0	0	0	0	0	0	0	0	97	68	343	
881	11056	Bonnie Charge		Michael Coppock	3,397	72	30	7	0	0	0	0	0	0	0	0	0	0	0	97	68	343	
882	11057	Bonnie Charge		Michael Coppock	3,397	72	30	7	0	0	0	0	0	0	0	0	0	0	0	97	68	343	
883	11058	Bonnie Charge		Michael Coppock	3,397	72	30	7	0	0	0	0	0	0	0	0	0	0	0	97	68	343	
884	11059	Bonnie Charge		Michael Coppock	3,397	72	30	7	0	0	0	0	0	0	0	0	0	0	0	97	68	343	
885	11060	Bonnie Charge		Michael Coppock	3,397	72	30	7	0	0	0	0	0	0	0	0	0	0	0	97	68	343	
886	11061	Bonnie Charge		Michael Coppock	3,397	72	30	7	0	0	0	0	0	0	0	0	0	0	0	97	68	343	
887	11062	Bonnie Charge		Michael Coppock	3,397	72	30	7	0	0	0	0	0	0	0	0	0	0	0	97	68	343	
888	11063	Bonnie Charge		Michael Coppock	3,397	72	30	7	0	0	0	0	0	0	0	0	0	0	0	97	68	343	
889	11064	Bonnie Charge		Michael Coppock	3,397	72	30	7	0	0	0	0	0	0	0	0	0	0	0	97	68	343	
890	11065	Bonnie Charge		Michael Coppock	3,397	72	30	7	0	0	0	0	0	0	0	0	0	0	0	97	68	343	
891	11066	Bonnie Charge		Michael Coppock	3,397	72	30	7	0	0	0	0	0	0	0	0	0	0	0	97	68	343	
892	11067	Bonnie Charge		Michael Coppock	3,397	72	30	7	0	0	0	0	0	0	0	0	0	0	0	97	68	343	
893	11068	Bonnie Charge		Michael Coppock	3,397	72	30	7	0	0	0	0	0	0	0	0	0	0	0	97	68	343	
894	11069	Bonnie Charge		Michael Coppock	3,397	72	30	7	0	0	0	0	0	0	0	0	0	0	0	97	68	343	
895	11070	Bonnie Charge		Michael Coppock	3,397	72	30	7	0	0	0	0	0	0	0	0	0	0	0	97	68	343	
896	11071	Bonnie Charge		Michael Coppock	3,397	72	30	7	0	0	0	0	0	0	0	0	0	0	0	97	68	343	
897	11072	Bonnie Charge		Michael Coppock	3,397	72	30	7	0	0	0	0	0	0	0	0	0	0	0	97	68	343	
898	11073	Bonnie Charge		Michael Coppock	3,397	72	30	7	0	0	0	0	0	0	0	0	0	0	0	97	68	343	
899	11074	Bonnie Charge		Michael Coppock	3,397	72	30	7	0	0	0	0	0	0	0	0	0	0	0	97	68	343	
900	11075	Bonnie Charge		Michael Coppock	3,397	72	30	7	0	0	0	0	0	0	0	0	0	0	0	97	68	343	
901	11076	Bonnie Charge		Michael Coppock	3,397	72	30	7	0	0	0	0	0	0	0	0	0	0	0	97	68	343	
902	11077	Bonnie Charge		Michael Coppock	3,397	72	30	7	0	0	0	0	0	0	0	0	0	0	0	97	68	343	
903	11078	Bonnie Charge		Michael Coppock	3,397	72	30	7	0	0	0	0	0	0	0	0	0	0	0	97	68	343	
904	11079	Bonnie Charge		Michael Coppock	3,397	72	30	7	0	0	0	0	0	0	0	0	0	0	0	97	68	343	
905	11080	Bonnie Charge		Michael Coppock	3,397	72	30	7	0	0	0	0	0	0	0	0	0	0	0	97	68	343	
906	11081	Bonnie Charge		Michael Coppock	3,397	72	30	7	0	0	0	0	0	0	0	0	0	0	0	97	68	343	
907	11082	Bonnie Charge		Michael Coppock	3,397	72	30	7	0	0	0	0	0	0	0	0	0	0	0	97	68	343	
908	11083	Bonnie Charge		Michael Coppock	3,397	72	30	7	0	0	0	0	0	0	0	0	0	0	0	97	68	343	
909	11084	Bonnie Charge		Michael Coppock	3,397	72	30	7	0	0	0	0	0	0	0	0	0	0	0	97	68	343	
910	11085	Bonnie Charge		Michael Coppock	3,397	72	30	7	0	0	0	0	0	0	0	0	0	0	0	97	68	343	
911	11086	Bonnie Charge		Michael Coppock	3,397	72	30	7	0	0	0	0	0	0	0	0	0	0	0	97	68	343	
912	11087	Bonnie Charge		Michael Coppock	3,397	72	30	7	0	0	0	0	0	0	0	0	0	0	0	97	68	343	
913	11088	Bonnie Charge		Michael Coppock	3,397	72	30	7	0	0	0	0	0	0	0	0	0	0	0	97	68	343	
914	11089	Bonnie Charge		Michael Coppock	3,397	72	30	7	0	0	0	0	0	0	0	0	0	0	0	97	68	343	
915	11090	Bonnie Charge		Michael Coppock	3,397	72	30	7	0	0	0	0	0	0	0	0	0	0	0	97	68	343	
916	11091	Bonnie Charge		Michael Coppock	3,397	72	30	7	0	0	0												



Sanford District 2004 Table II

11240 Mt. Gilead: First-Zion Charge																						
722	11252	Chatham: Mt. Zion	512	93	39	9	0	0	0	0	0	0	241	20	26	20	0	307	424	485	1,535	1,073
710	11253	Hickory Mountain	304	55	23	5	0	0	0	0	0	0	0	0	0	0	0	0	0	0	0	0
717	11254	Ebenezer	1,795	318	133	30	500	0	35	72	25	50	62	0	244	0	0	0	0	0	0	0
11250 Mt. Zion-Hickory Mountain-Ebenezer Charge																						
	2,571	466	195	44	500	0	35	72	25	50	62	0	244	56	0	627	438	0	0	0	0	
724	11261	Hoffman	640	116	0	0	0	0	0	63	0	0	0	0	16	0	0	156	109	120	0	
726	11272	Hickory Grove	1,046	190	9	11	54	0	0	0	0	0	0	0	0	0	0	255	178	107	0	
727	11273	Piney Grove	2,934	532	142	32	1,925	0	0	138	0	0	0	0	0	0	138	175	120	715	500	
11270 Piney Grove-Hickory Grove Charge																						
	3,980	722	151	43	1,979	0	0	138	0	0	0	0	0	0	0	0	138	312	120	970	679	
728	11281	Pittsboro: First	3,054	554	440	98	3,550	0	0	0	0	0	0	0	0	0	0	4,162	140	745	521	
729	11282	Brown's Chapel	2,497	453	226	51	930	0	0	760	0	0	280	0	1,040	3,574	315	609	426	0	0	
730	11283	Pleasant Hill	1,555	282	128	29	760	0	0	464	0	0	93	0	557	2,477	80	379	265	0	0	
11290 Pittsboro Circuit																						
	4,052	735	354	80	1,690	0	0	1,224	0	0	373	0	0	373	0	1,997	6,052	395	988	691	0	
731	11302	Mount Carmel	916	166	50	15	50	0	0	0	0	0	50	0	0	223	156	150	0	0	0	
732	11303	Pleasant Hill	1,523	276	0	0	100	0	0	0	90	0	50	140	0	0	371	260	0	0	0	
11300 Pleasant Hill-Mt. Carmel Charge																						
	2,439	443	50	15	150	0	0	0	140	0	50	0	190	0	90	595	416	150	0	0	0	
735	11311	Poplar Springs	1,770	321	134	30	200	0	0	301	10	100	0	0	411	50	0	431	302	150	0	
736	11321	Robbins-Tabernacle	3,817	692	292	86	600	0	0	103	0	0	0	103	385	50	931	651	0	0	0	
737	11331	SAN - Jonesboro	7,657	1,389	531	116	1,636	0	75	0	5	0	0	80	2,499	555	1,867	1,306	0	0	0	
738	11341	SAN - Saint Luke	16,125	2,926	1,740	0	4,725	0	191	606	356	719	192	10	2,074	5,779	10,302	3,532	2,750	895	0	
739	11352	Eagle Springs	352	64	27	6	340	0	0	0	0	0	0	0	85	0	86	60	600	0	0	
740	11353	Marcus	652	118	49	11	540	0	0	0	0	0	0	135	50	159	111	825	0	0	0	
741	11354	Pleasant Hill	384	70	29	6	180	0	0	0	0	0	0	305	0	94	66	210	0	0	0	
11350 Sandhills Charge																						
	1,388	252	105	23	1,060	0	0	0	0	0	0	0	0	0	525	50	338	237	1,635	0	0	
742	11362	McQueen's Chapel	0	0	0	0	0	0	0	0	0	0	0	0	0	0	0	0	0	0	0	
743	11363	Mount Olive	1,092	198	82	18	0	0	0	0	0	0	0	0	0	266	186	0	0	0	0	
744	11364	Union Grove	854	155	78	18	0	0	24	0	0	0	0	0	24	0	208	146	0	0	0	
11360 Sanford Circuit																						
	1,947	353	160	36	0	0	24	0	0	0	0	0	0	0	24	0	0	475	332	0	0	
745	11371	Parson's Grove	959	174	72	16	535	0	0	100	5	0	0	0	105	1,834	800	2,070	1,448	0	0	
747	11381	Siler City: First	8,491	1,541	200	144	7,735	0	0	45	38	18	15	29	0	145	94	0	298	208	0	
749	11392	Mount Vernon	1,221	221	92	20	200	0	42	76	47	20	66	0	251	181	0	391	273	0	0	
750	11393	Sapling Ridge	1,603	291	121	27	450	0	0	0	0	0	0	0	0	0	0	0	0	0	0	
11390 Silk Hope Charge																						
	2,823	512	213	47	650	0	87	114	65	35	95	0	396	275	0	688	481	0	0	0	0	
751	11401	Smyrna	3,856	700	388	87	0	0	0	0	0	0	0	0	80	0	940	698	625	0	0	
752	11411	Southern Pines	14,514	2,633	1,098	249	2,218	0	104	746	82	207	0	1,139	255	860	3,539	2,475	325	0	0	
753	11421	Star	2,964	538	224	51	100	0	0	0	0	0	0	0	999	0	723	505	0	0	0	
754	11432	Troy - First	717	130	72	16	0	0	0	0	0	0	0	0	93	0	175	122	0	0	0	
755	11433	Ophir	0	0	73	16	75	0	0	0	0	0	0	0	28	0	0	0	0	0	0	
756	11434	Uwharrie	880	160	66	15	75	0	0	0	0	0	0	0	54	0	215	150	0	0	0	
757	11435	Wadeville	0	0	0	0	0	0	0	0	0	0	0	0	0	0	0	0	0	0	0	
11430 Troy Circuit																						
	1,597	290	211	47	150	0	0	0	0	0	0	0	0	0	175	0	389	272	145	0	0	
758	11441	Troy - Trinity	2,213	401	167	38	40	0	0	0	0	0	0	0	620	130	540	377	0	0	0	
759	11452	Cameron	1,327	241	117	26	0	0	0	0	13	0	13	300	40	324	226	100	0	0	0	
760	11453	Vass	2,451	445	185	41	0	0	0	202	0	65	85	0	352	519	0	598	418	100	0	
11450 Vass-Cameron Charge																						
	3,777	685	302	67	0	0	0	0	202	0	65	98	0	365	819	40	921	644	200	0	0	
762	11461	West End	5,377	968	443	99	2,715	0	220	520	45	188	195	0	1,168	155	140	1,301	910	0	0	
763	11471	Zion (Historic Site)	0	0	0	0	0	0	0	0	0	0	0	0	0	0	0	0	0	0	0	
845	11481	Mount Pleasant	1,181	214	152	34	0	0	0	0	0	0	0	130	335	0	288	201	0	0	0	
846	11481	Pinehurst	2,853	518	370	91	855	0	0	10	0	0	0	10	763	120	696	468	0	0	0	
698	11501	Cool Springs	1,342	244	101	23	0	0	0	25	0	0	43	0	68	509	70	327	229	0	0	
733	11511	Buckham	2,401	436	182	40	248	0	0	0	0	0	0	0	40	586	410	210	0	0	0	
731	11521	Doub's Chapel	Eric Joyce	1,035	188	85	19	0	0	0	0	0	0	0	0	0	0	252	177	200	0	
695	11531	Roseland	Gerald Peterson	989	180	75	17	0	0	0	0	0	0	0	0	0	40	241	169	485	0	
691	11541	Providence (Closed - Historic Site)	Jim Whitaker	439	80	33	7	0	0	0	0	0	0	0	0	0	107	75	0	0	0	
705	11551	Curmuck	MaryLou McElroy	705	11551	Curmuck	705	11551	Curmuck	705	11551	Curmuck	705	11551	Curmuck	705	11551	Curmuck	705	11551	Curmuck	0
725	11561	Pinebluff	Bob Bundy	1,705	309	0	0	25	0	0	0	0	0	0	0	0	110	416	291	180	0	
746	11571	Sardis	Buck Frye	1,031	187	17	500	0	0	0	0	0	0	0	58	0	251	176	0	0	0	
Sanford District Total																						
			170,236	30,885	13,070	2,689	44,734	0	1,199	6,422	766	2,022	1,429	120	11,959	33,636	6,765	41,509	29,031	14,947	0	

Sanford District 2004 Table II

Church Number	Church Location Number	Church Name	Other Benevolences paid directly by local church	Interdenominational Cooperation Fund	General Administration Fund	Jurisdictional Administration Fund	Area & Conference Administration Fund	District Work Fund	Pension & benefit funds remitted to the Gen Board of Pensions	District Superintendents' Fund	Episcopal Fund	Equitable Compensation Fund	Apportioned Ministerial Support	Pastor's base compensation including tax-deferred annuity payments but excluding conference & Gen. Church supplements	Associate(s)' base compensation	Utilities - Pastor	Utilities - Associate	Total Utilities	Travel - Pastor	Travel - Associate
843	11000	Sanford District	0	0	0	0	0	0	0	0	0	0	0	0	0	0	0	0	0	0
894	11011	Page Memorial	32,585	138	320	293	3,190	2,048	4,543	3,505	1,053	1,681	17,764	48,176	0	3,627	0	3,627	2,942	0
896	11022	Leary	0	32	94	86	939	791	2,644	1,032	346	389	3,083	17,897	0	1,500	0	1,500	2,965	0
897	11025	Bethlehem	0	6	19	18	134	261	3,619	213	38	101	723	5,118	0	500	0	500	760	0
898	11026	Atsury-Bethlehem Charge	0	37	114	104	1,133	1,064	3,162	1,245	284	590	4,116	22,106	0	2,000	0	2,000	3,000	0
899	11032	Baconm Chapel	1,151	12	34	31	343	435	1,876	877	8	178	1,277	9,803	0	600	0	600	1,154	0
899	11033	Biscoe	2,100	0	79	72	783	80	6,590	860	0	408	1,280	24,460	0	1,400	0	1,400	0	0
900	11036	Biscoe-Baconm Charge	3,231	12	113	103	1,126	435	67,066	1,297	99	586	2,837	34,290	0	2,000	0	2,000	1,154	0
892	11042	Memory	1,288	23	67	61	667	644	3,218	732	173	347	2,481	13,897	0	750	0	750	2,280	0
892	11043	West End	50	14	42	38	414	270	604	485	109	216	1,386	3,983	0	500	0	500	750	0
893	11046	Bonier Charge	1,318	37	108	99	1,081	814	4,022	1,167	284	583	4,067	20,720	0	1,200	0	1,200	3,000	0
894	11052	Broadway	891	32	98	87	952	854	3,713	1,046	250	486	3,544	19,238	0	1,620	0	1,620	2,009	0
894	11053	Morris Chapel	666	30	88	81	876	854	3,703	965	230	457	3,263	19,228	0	1,620	0	1,620	2,009	0
894	11056	Broadway-Morris Chapel Charge	1,247	62	164	163	1,251	1,708	7,416	2,011	460	953	6,812	38,966	0	3,240	0	3,240	4,016	0
895	11061	Bynum	51	38	112	102	1,112	938	3,516	1,222	262	579	4,138	21,450	0	2,000	0	2,000	674	0
896	11071	Canoe	2,026	36	105	96	1,050	1,536	7,390	1,153	275	547	3,907	35,510	0	2,880	0	2,880	3,000	0
897	11081	Carbonell	3,000	21	62	57	621	750	0	682	163	323	2,311	18,000	0	0	0	0	3,000	0
899	11091	Carbonell	35,000	68	199	182	1,980	1,785	10,251	2,176	520	1,031	7,408	47,250	0	6,500	0	6,500	4,300	0
700	11101	Center	994	0	120	109	1,192	1,400	5,854	1,310	0	621	4,436	34,533	0	1,831	0	1,831	2,400	0
701	11112	Chatham	0	18	52	47	514	931	4,288	965	138	268	1,024	22,275	0	1,000	0	1,000	1,500	0
702	11113	Oscar Grove	0	15	45	41	452	489	17,066	496	118	235	1,680	10,750	0	2,800	0	2,800	1,500	0
702	11110	Chatham-Cedar Grove Charge	0	33	97	89	965	1,420	5,934	1,061	256	503	2,704	33,025	0	3,800	0	3,800	3,000	0
703	11122	Hispanic Mission, Siler City	0	0	0	0	0	0	0	0	0	0	0	0	0	0	0	0	0	0
704	11123	Hispanic Mission, Sanford	0	0	0	0	0	0	0	0	0	0	0	0	0	0	0	0	0	0
704	11120	Chatham-Lee Hispanic Ministries	0	0	0	0	0	0	0	0	0	0	0	0	0	0	0	0	0	0
706	11141	Elmer	4,287	22	65	59	643	712	2,298	707	169	335	2,394	17,148	0	1,752	0	1,752	437	0
707	11162	Fair Promise	200	19	56	51	554	469	17,599	608	145	288	2,060	10,725	0	1,000	0	1,000	1,500	0
708	11163	High Falls	900	28	82	75	816	469	17,599	886	214	425	3,036	10,725	0	1,000	0	1,000	1,500	0
709	11160	Fair Promise-High Falls Charge	700	47	137	126	1,369	938	3,518	1,504	359	713	5,096	21,450	0	2,000	0	2,000	3,000	0
709	11161	Goldston	2,170	51	125	114	1,244	1,568	7,075	1,367	327	648	4,529	36,750	0	2,200	0	2,200	2,237	0
710	11162	Jones Chapel	0	13	37	34	389	310	442	406	97	192	1,374	5,350	0	2,400	0	2,400	1,640	0
719	11163	Monroe	0	9	27	25	270	192	0	296	71	140	1,003	1,800	0	600	0	600	900	0
719	11160	Jones Chapel-Monroe Charge	0	22	64	59	639	592	442	702	168	333	2,378	7,150	0	3,000	0	3,000	2,540	0
712	11161	Lemon Springs	0	57	140	128	1,399	1,525	6,878	1,536	367	728	5,678	35,729	0	3,012	0	3,012	2,032	0
712	11202	Little River	200	6	17	15	168	216	1,143	185	44	88	626	5,500	0	0	0	0	2,800	0
714	11203	Mellons Grove	0	3	10	9	100	190	0	110	26	52	373	3,000	0	0	0	0	1,750	0
714	11200	Little River-Mellons's Grove Charge	0	200	9	27	25	269	406	1,143	295	70	140	999	8,800	0	0	0	4,550	0
715	11212	Love Joy	200	45	132	121	1,314	1,228	6,136	1,444	344	684	4,957	27,707	0	3,000	0	3,000	3,200	0
716	11213	Macedonia	0	14	42	38	417	367	1,690	458	109	217	1,893	8,867	0	600	0	600	650	0
716	11210	Love Joy-Macedonia Charge	200	59	174	159	1,731	1,995	7,826	1,902	453	901	6,450	36,274	0	3,600	0	3,600	3,850	0
718	11221	Meritts Chapel	500	24	69	64	692	1,400	9,395	760	182	360	2,576	33,000	0	2,100	0	2,100	3,000	0
720	11242	Mt. Gilead- First	1,639	90	242	222	2,416	1,755	8,444	2,694	697	1,258	8,995	39,460	0	4,400	0	4,400	3,520	0
721	11243	Zion	1,284	8	25	23	247	240	1,152	271	65	129	919	5,382	0	600	0	600	480	0

Sanford District 2004 Table II

11200 Mt. Gilead - First-Zion Change	3,123	98	267	244	2,663	1,995	9,596	2,926	762	1,386	9,915	44,842	0	5,000	0	5,000	4,000	0	
722 11202 Chatham: Mt. Zion	126	7	22	20	216	189	912	238	57	113	805	4,320	0	400	0	400	600	0	
710 11203 Hickory Mountain	0	4	13	12	128	168	912	141	34	67	478	4,320	0	400	0	400	600	0	
717 11204 Ebenezer	4,612	25	75	68	743	566	2,738	816	195	387	2,763	12,860	0	1,200	0	1,200	1,800	0	
11200 Mt. Zion-Hickory Mountain-Ebenezer	4,738	36	109	100	1,088	944	4,560	1,195	286	566	4,047	21,600	0	2,000	0	2,000	3,000	0	
724 11261 Hoffman	360	0	27	25	271	265	1,269	298	73	141	1,018	6,092	0	1,200	0	1,200	1,470	0	
726 11272 Hickory Grove	3,457	0	44	41	442	526	2,397	486	121	230	1,650	12,454	0	700	0	700	1,050	0	
727 11273 Piney Grove	5,302	27	125	114	1,241	977	4,452	1,364	330	646	4,619	23,128	0	1,300	0	1,300	1,950	0	
11270 Piney Grove-Hickory Grove Change	8,759	169	185	185	1,884	1,503	6,849	1,850	451	877	6,269	35,582	0	2,000	0	2,000	3,000	0	
728 11281 Pittsboro: First	7,000	84	130	119	1,292	1,068	7,700	1,419	646	673	6,633	40,000	0	6,200	0	6,200	3,500	0	
729 11282 Brown's Chapel	2,620	43	66	60	658	712	3,426	723	188	343	2,449	24,597	0	2,100	0	2,100	3,300	0	
730 11283 Pleasant Hill	5,562	24	66	60	658	712	3,426	723	188	343	2,449	16,398	0	1,400	0	1,400	2,200	0	
11290 Pittsboro Circuit	8,182	67	172	157	1,714	1,780	8,565	1,883	521	892	6,746	40,995	0	3,500	0	3,500	5,500	0	
731 11302 Mount Carmel	100	0	39	36	388	367	1,600	426	102	202	1,443	8,269	0	882	0	882	945	0	
732 11303 Pleasant Hill	400	0	65	59	644	1,351	6,626	708	0	335	1,284	31,105	0	3,318	0	3,318	3,555	0	
11300 Pleasant Hill-Mt. Carmel Change	500	0	104	95	1,032	1,718	8,226	1,134	102	537	2,727	39,374	0	4,200	0	4,200	4,500	0	
735 11311 Poplar Springs	400	25	75	69	749	288	0	823	196	380	2,786	4,200	0	400	0	400	4,000	0	
736 11321 Robbins-Tabernacle	100	73	162	148	1,615	1,218	8,467	1,774	432	841	6,020	40,399	0	4,000	0	4,000	4,000	0	
737 11331 SAN - Jonesboro	11,884	146	325	297	3,240	4,178	19,346	3,559	773	1,686	12,336	60,118	34,650	4,700	12,000	16,700	3,334	1,842	
738 11341 SAN - Saint Luke	44,636	0	685	626	6,822	4,728	29,440	7,495	2,480	3,552	29,668	76,735	51,136	3,973	5,654	9,627	3,780	3,072	
739 11352 Eagle Springs	325	5	15	14	149	203	0	163	39	77	954	3,428	0	625	0	625	625	0	
740 11353 Marcus	1,500	9	28	25	276	356	0	303	72	143	1,025	5,860	0	1,250	0	1,250	1,250	0	
741 11354 Pleasant Hill	0	6	16	15	163	199	0	179	43	85	605	3,428	0	625	0	625	625	0	
11350 Sandhills Change	1,825	20	59	54	587	758	0	645	154	306	2,184	12,716	0	2,500	0	2,500	2,500	0	
742 11362 McQueen's Chapel	3,376	0	0	0	0	547	1,775	0	0	0	12,636	0	770	0	770	770	1,110	0	
743 11363 Mount Olive	3,100	16	46	42	462	583	1,415	508	121	241	1,720	13,787	0	770	0	770	1,000	0	
744 11364 Union Grove	178	16	36	33	361	439	1,969	397	115	188	720	9,417	0	600	0	600	800	0	
11360 Sanford Circuit	6,654	32	83	76	824	1,559	905	236	429	241	35,840	0	2,140	0	2,140	2,910	0	0	
745 11371 Person's Grove	2,807	14	41	37	406	458	0	446	106	211	1,510	10,999	0	3,104	0	3,104	1,500	0	
747 11381 Siler City: First	3,806	0	360	330	3,592	2,456	11,984	3,947	942	1,870	13,369	58,505	0	8,358	0	8,358	5,738	0	
749 11392 Mount Vernon	513	17	52	47	516	449	1,462	567	136	289	1,921	10,725	0	1,000	0	1,000	1,500	0	
750 11393 Sapping Ridge	2,750	23	68	62	678	449	1,463	745	178	353	2,523	10,725	0	1,000	0	1,000	1,500	0	
11390 Silk Hope Change	3,263	40	120	110	1,194	898	2,925	1,312	314	622	4,445	21,450	0	2,000	0	2,000	3,000	0	
751 11401 Smyrna	449	0	164	150	1,631	1,912	8,804	1,792	428	849	6,071	39,179	0	7,621	0	7,621	5,439	0	
752 11411 Southern Pines	39,399	410	616	563	6,140	5,827	20,525	6,746	1,614	3,197	22,949	66,500	34,500	4,500	3,000	7,500	3,500	1,094	
753 11421 Star	2,309	42	126	115	1,254	1,689	7,548	1,378	329	663	4,667	39,214	0	3,000	0	3,000	3,500	0	
754 11432 Troy - First	582	0	30	28	303	350	1,684	333	108	158	1,128	8,250	0	500	0	500	750	0	
755 11433 Ophir	902	14	0	0	0	350	1,684	0	108	0	710	8,250	0	500	0	500	750	0	
756 11434 Uwharrie	325	13	37	34	372	350	1,684	409	98	194	1,385	8,250	0	500	0	500	750	0	
757 11435 Wadeville	345	0	0	0	0	350	1,684	0	0	0	8,250	0	500	0	500	750	0	0	
11430 Troy Circuit	2,154	27	68	62	675	1,040	6,736	742	312	352	3,223	33,000	0	2,000	0	2,000	3,000	0	
758 11441 Troy - Trinity	10,432	32	94	86	936	2,156	10,377	1,029	246	487	3,484	49,006	0	4,500	0	4,500	3,000	0	
759 11452 Cameron	50	22	56	52	561	640	2,849	617	172	292	2,333	14,800	0	1,200	0	1,200	1,200	0	
760 11453 Vass	150	35	104	95	1,037	962	4,285	1,139	272	540	3,559	22,200	0	1,800	0	1,800	1,650	0	
11450 Vass-Cameron Change	200	57	160	147	1,598	1,402	7,134	1,756	444	832	6,191	37,000	0	3,000	0	3,000	2,850	0	
762 11461 West End	5,379	85	227	207	2,258	1,909	9,438	2,481	652	1,176	8,404	44,627	0	4,400	0	4,400	3,514	0	
11471 Zion (Historic Site)	0	0	0	0	0	0	0	0	0	0	0	0	0	0	0	0	0	0	
845 11481 Mount Pleasant	0	29	50	46	500	1,481	3,275	549	223	280	2,464	24,437	0	4,226	0	4,226	2,500	0	
848 11491 Pinhook	1,563	78	121	111	1,207	2,004	10,487	1,326	548	628	5,114	44,100	0	6,000	0	6,000	6,000	0	
698 11501 Cool Springs	0	19	57	52	568	748	0	624	149	296	2,113	17,690	0	2,800	0	2,800	1,500	0	
733 11511 Buckhorn	3,920	35	102	93	1,016	1,834	6,775	1,116	267	529	3,780	35,195	0	3,100	0	3,100	3,600	0	
761 11521 Doub's Chapel	12,317	16	44	40	438	790	3,191	481	125	228	1,830	10,640	0	0	0	0	3,444	0	
685 11531 Roanoke	2,300	14	42	38	419	680	0	460	110	218	1,557	12,000	0	0	0	0	1,934	0	
691 11541 Providence (Closed - Historic Site)	0	0	6	19	17	186	0	204	49	97	691	0	0	0	0	0	0	0	
705 11551 Curmeck	0	300	39	72	66	721	1,139	3,680	792	297	375	3,054	23,000	0	1,230	0	1,230	1,316	0
725 11561 Pinhook	3,287	15	44	40	436	458	0	479	114	227	1,823	15,221	0	1,000	0	1,000	2,000	0	
746 11571 Sardis	0	6,009	7,227	6,609	72,023	75,520	319,967	79,126	20,183	37,494	279,916	1,590,782	120,286	151,044	20,654	171,688	153,963	5,998	
Sanford District Total	279,495	2,139	7,227	6,609	72,023	75,520	319,967	79,126	20,183	37,494	279,916	1,590,782	120,286	151,044	20,654	171,688	153,963	5,998	

Sanford District 2004 Table II

Church Number	Church Location Number	Church Name	67	68a	68b	68c	68	69	70	71	72a	72b	73	74	75	76
		Total Travel	67	68a	68b	68c	68	69	70	71	72a	72b	73	74	75	76
		Other cash allowances to/for pastor	68	68a	68b	68c	68	69	70	71	72a	72b	73	74	75	76
		Other cash allowances to/for associate(s)	68b	68b	68b	68c	68	69	70	71	72a	72b	73	74	75	76
		Medical & Life Insurance	68c	68c	68c	68c	68	69	70	71	72a	72b	73	74	75	76
		Total of lines 68	68	68	68	68c	68	69	70	71	72a	72b	73	74	75	76
		Diocesan Minister(s) total compensation	69	69	69	69	69	69	70	71	72a	72b	73	74	75	76
		Other Staff Compensation	70	70	70	70	70	70	70	71	72a	72b	73	74	75	76
		Current Sunday School (including Program Expenses)	71	71	71	71	71	71	71	71	72a	72b	73	74	75	76
		Property Insurance	72a	72a	72a	72a	72a	72a	72a	72a	72a	72b	73	74	75	76
		Current Operating Expenses	72b	72b	72b	72b	72b	72b	72b	72b	72a	72b	73	74	75	76
		Principal & Interest paid on indebtedness, loans, mortgages, etc.	73	73	73	73	73	73	73	73	72a	72b	73	74	75	76
		Paid on building & improvements (not including funds borrowed)	74	74	74	74	74	74	74	74	72a	72b	73	74	75	76
		Cash sent to District or Conference	75	75	75	75	75	75	75	75	72a	72b	73	74	75	76
		Grand Totals	76	76	76	76	76	76	76	76	72a	72b	73	74	75	76

Sanford District 2004 Table II

11240	Mt. Gilead-First-Zion Charge	4,000	328	0	9,833	10,161	0	20,123	13,315	6,583	27,960	0	33,000	0	211,403
722	11252 Chatham: Mt. Zion	600	80	0	791	871	0	0	537	690	2,868	0	6,952	0	20,463
710	11253 Hickory Mountain	1,600	80	0	791	871	0	305	105	375	2,139	0	3,466	0	15,062
717	11254 Ebenezer	1,800	240	0	2,372	2,612	0	3,005	1,817	1,127	12,070	0	17,330	0	70,614
11250	Mt. Zion-Hickory Mountain-Ebenezer	3,000	400	0	3,954	4,354	0	3,310	2,499	2,192	17,077	0	27,338	0	106,139
724	11261 Hoffman	1,470	0	0	1,593	1,693	0	0	1,096	1,364	2,311	0	1,696	0	20,095
726	11272 Hickory Grove	1,050	500	0	3,439	3,939	0	0	5,230	1,610	5,193	0	1,696	0	43,254
727	11273 Piny Grove	1,950	388	0	6,392	6,780	0	0	15,541	5,024	27,548	0	7,200	0	114,882
11270	Piny Grove-Hickory Grove Charge	3,000	888	0	9,831	10,119	0	0	20,771	6,634	32,741	0	8,896	0	158,136
728	11281 Pittsboro: First	3,500	200	0	9,913	10,713	0	32,500	8,600	4,530	31,000	0	0	2,311	179,983
729	11282 Browns Chapel	3,300	0	0	5,773	5,773	0	0	7,438	1,316	13,439	0	0	1,136	85,688
730	11292 Pleasant Hill	2,200	0	0	3,848	3,848	0	0	2,538	813	6,529	0	0	849	55,299
731	11300 Pittsboro Circuit	5,500	0	0	9,621	9,621	0	0	9,976	2,129	19,968	0	1,985	140,968	0
732	11302 Mount Carmel	945	0	65	2,316	2,381	0	0	800	500	5,300	0	1,500	0	27,056
11300	Pleasant Hill-Mt. Carmel Charge	3,555	200	0	9,024	9,224	0	16,158	6,400	3,350	5,450	0	8,100	850	101,742
735	11311 Poplar Springs	3,000	0	0	0	0	0	0	2,500	0	1,200	0	180,000	0	202,499
736	11321 Robbins-Taboracle	4,000	0	0	9,834	9,834	0	7,600	2,658	2,697	13,339	0	36,895	1,054	151,902
737	11331 SAN - Jonesboro	5,176	1	1,427	22,680	24,135	0	98,687	34,329	15,790	103,369	132,302	118,808	0	718,512
738	11341 SAN - Saint Luke	6,852	548	1,127	43,560	45,235	0	223,884	85,887	15,706	92,062	73,663	12,459	3,440	848,893
739	11352 Eagle Springs	625	0	0	0	0	0	0	350	1,025	2,800	0	0	12,016	0
740	11353 Marcus	1,250	0	0	0	0	0	0	1,250	900	3,500	0	0	20,397	0
741	11354 Pleasant Hill	625	0	0	0	0	0	0	200	735	3,200	0	0	11,467	0
11350	Sandhills Charge	2,500	0	0	0	0	0	2,262	3,350	2,140	3,857	0	0	34,893	0
742	11362 McQueen's Chapel	1,110	150	0	2,920	3,070	0	4,350	2,360	2,310	3,897	7,213	0	0	48,858
743	11363 Mount Olive	1,000	150	0	2,923	3,073	0	0	473	1,711	3,057	0	0	0	24,967
744	11364 Union Grove	800	0	0	2,800	2,800	0	172	613	6,161	10,811	7,213	0	0	108,718
11360	Sanford Circuit	2,910	300	0	8,643	8,943	0	6,784	6,183	6,161	10,811	7,213	0	0	24,967
745	11371 Parsons Grove	1,500	0	0	2,158	2,158	0	720	1,385	6,694	0	2,518	320	37,696	0
747	11381 Star City: First	5,738	0	0	19,242	19,242	0	74,046	18,148	9,489	67,381	40,600	32,596	1,556	402,664
749	11392 Mount Vernon	1,500	0	0	4,810	4,810	0	4,550	6,536	1,052	3,172	0	0	1,160	42,954
750	11393 Sapping Ridge	1,500	0	0	0	0	0	10,455	12,008	1,182	2,830	0	0	25	52,605
11390	Slk-Hope Charge	3,000	0	0	4,810	4,810	0	15,005	18,544	2,234	6,002	0	0	1,185	95,559
751	11401 Smyrna	5,439	500	0	9,834	10,334	0	12,480	7,382	8,027	13,248	77,367	81,702	0	292,363
752	11411 Southern Pines	4,584	1,497	689	24,819	27,005	0	122,250	24,174	8,626	71,613	133,395	60,500	962	698,600
753	11421 Star	3,500	550	0	9,834	10,384	0	4,300	4,518	1,600	8,462	0	8,326	686	110,203
754	11432 Troy - First	750	0	0	2,459	2,459	0	0	1,853	6,05	4,059	0	345	125	24,973
755	11433 Ophir	750	0	0	2,459	2,459	0	0	1,447	655	7,917	0	0	214	26,152
756	11434 Unwame	750	0	0	2,459	2,459	0	0	1,766	424	4,079	0	0	24,744	0
757	11435 Wadeville	750	0	0	2,459	2,459	0	0	1,471	474	3,345	0	0	0	19,773
11430	Troy Circuit	3,000	0	0	9,836	9,836	0	0	6,537	2,158	19,400	0	345	339	95,642
758	11441 Troy - Trinity	3,000	200	0	9,834	10,034	0	30,204	8,290	6,000	74,173	17,319	14,141	975	251,927
759	11452 Cameron	1,200	180	0	85	265	0	1,200	3,284	3,018	6,289	0	1,500	0	43,113
760	11453 Vass	1,650	270	0	128	398	0	5,569	5,057	4,254	12,265	0	550	0	71,728
11450	Vass-Cameron Charge	2,850	450	0	213	663	0	7,169	8,341	7,272	18,554	0	2,050	0	114,841
762	11461 West End	3,514	588	0	11,034	11,622	0	26,148	957	4,402	19,079	0	1,502	161,703	0
763	11471 Zion (Historic Site)	0	0	0	0	0	0	0	0	0	0	0	0	0	0
845	11481 Mount Pleasant	2,500	484	0	4,917	5,401	0	1,018	5,658	1,603	9,205	0	42,482	490	108,431
688	11491 Preshurst	6,000	540	0	9,642	10,182	0	89,853	13,751	4,021	32,277	143,921	91,631	0	471,684
698	11501 Cool Springs	1,500	200	0	0	0	0	5,520	2,620	0	5,266	0	0	415	43,549
731	11511 Buckhorn	3,600	500	0	9,834	10,334	0	7,060	3,344	1,359	10,396	0	34,687	930	134,024
733	11521 Doub's Chapel	3,444	1,320	0	0	0	0	5,200	9,491	1,987	12,239	0	18,446	150	83,963
685	11531 Roseland	1,934	284	0	0	284	0	0	7,045	150	15,552	6,018	8,875	567	60,459
691	11541 Providence (Closed - Historic Site)	0	0	0	0	0	0	0	0	0	0	0	0	0	2,030
705	11551 Cumcock	0	0	0	0	0	0	0	0	0	0	0	0	0	0
725	11561 Pheebuff	1,316	0	0	5,416	5,416	0	0	1,564	4,137	5,096	0	0	412	55,753
746	11571 Sandis	2,000	0	0	0	0	0	2,240	1,008	847	4,741	10,000	554	503	47,134
Sanford District Total		159,961	26,308	3,346	409,744	439,100	0	979,306	444,316	190,423	1,096,148	816,133	964,238	28,437	8,579,587

Wilmington District 2004 Table I

Church Number	Church Location Number	Church Name	Pastor's Preferred Name	Pastor's Last Name	GCFA Church Number	Old Conference Church Number	County	1 Total full members reported at close of 2003	2a Received this year on Confession of Faith	2b Received this year by Restored Churches	2c Received from other United Methodist Churches	2d Received from other denominations	2e Removed by Charge Conference action	2f Withdrawn	2g Total removed or withdrawn	2h Removed by transfer to other UMC denominations	2i Removed by Death	3a Asian	3b African American	3c Hispanic	3d Native American	3e Pacific Islander	3f White	3g Male	3h Female	3i Total Membership at end of 2004	3j Average Worship Attendance	3k Number baptized this year (all ages)
844	12000	Wilmington District	Woody Wells	Woody Wells	871006	1300	Columbia	128	0	0	0	0	0	0	0	0	0	0	0	0	0	0	0	0	0	0	0	
764	12012	Bethel	Karl Zorowski	Karl Zorowski	460083	1301.2	Columbia	128	1	0	1	3	0	0	0	1	2	4	0	0	0	0	126	50	76	126	68	1
765	12013	Lebanon	Karl Zorowski	Karl Zorowski	460130	1301.3	Columbia	150	1	0	0	1	0	0	0	4	0	0	0	0	0	0	148	69	79	148	69	1
12010	Bethel-Lebanon Charge							278	2	0	1	4	0	0	0	1	2	8	0	0	0	0	274	119	155	274	128	2
766	12022	Bethlehem	Tim Reeves	Tim Reeves	454652	1302.2	Bladen	130	1	0	0	0	0	0	0	0	0	0	0	0	0	0	130	52	79	131	69	2
767	12023	Live Oak	Shannon Ross	Shannon Ross	454696	1302.4	Bladen	65	7	0	0	0	0	0	0	0	0	0	0	0	0	0	130	52	79	131	69	2
768	12024	Windsor	Shannon Ross	Shannon Ross	453977	1302.5	Bladen	79	22	0	0	1	4	0	0	0	0	2	0	0	0	0	104	40	62	104	40	2
12020	Bladen Charge							274	30	0	1	6	0	0	0	1	0	3	0	1	0	0	305	121	186	307	206	21
769	12032	Botton	Lon Miller	Lon Miller	459574	1304.2	Columbia	17	0	0	0	0	0	0	0	0	0	0	0	0	0	0	17	6	11	17	10	0
770	12033	Shiloh	Lon Miller	Lon Miller	459437	1304.3	Columbia	45	0	0	0	0	0	0	0	0	0	0	0	0	0	0	45	16	29	45	15	0
826	12034	Smith Chapel	Lon Miller	Lon Miller	967618	1337.3	Columbia	47	0	0	0	0	0	0	0	0	0	0	0	0	0	0	47	17	30	47	18	0
12030	Botton Charge							109	0	0	0	0	0	0	0	0	0	0	0	0	0	66	39	70	109	43	0	
771	12042	Boliva Bethel	Mark Murphy	Mark Murphy	459392	1303.2	Brunswick	115	1	7	2	0	0	0	0	0	0	0	0	0	0	0	124	52	72	124	50	3
772	12043	Concord	Mark Murphy	Mark Murphy	460210	1303.3	Brunswick	71	2	4	3	0	0	0	0	0	0	1	0	0	0	0	78	36	43	79	34	3
12040	Brunswick Circuit							166	2	11	5	0	0	0	0	0	0	1	1	0	0	202	88	115	203	84	6	
774	12051	Bugaw	JACK Ruth	JACK Ruth	459404	1305.2	Pender	248	0	0	1	3	0	0	0	0	0	0	0	0	0	0	247	111	136	247	93	3
776	12061	Camp Shalotte	Richard Vaughan	Richard Vaughan	459940	1323	Brunswick	666	15	0	8	11	0	2	6	0	3	7	0	1	1	0	682	316	369	685	250	4
777	12071	Carver's Creek	Brian Perry	Brian Perry	459448	1307.2	Bladen	158	0	0	0	0	0	0	0	0	0	0	0	0	0	0	156	73	83	156	23	0
778	12081	Harrell's Centenary	John Barnes	John Barnes	455018	1316	Sampson	69	0	0	0	0	0	0	0	0	0	0	0	0	0	69	35	34	69	12	0	
779	12092	Chadborn	Jim Hines	Jim Hines	459483	1308.2	Columbia	86	0	0	0	1	0	0	0	0	0	2	0	0	0	0	84	39	46	85	30	0
780	12093	Evergreen	Jim Hines	Jim Hines	459494	1308.3	Columbia	56	0	0	0	0	0	0	0	0	0	0	1	0	0	0	55	21	34	55	25	0
12090	Chadborn-Evergreen Charge							142	0	0	0	1	0	0	0	0	0	3	0	0	1	0	139	60	80	140	55	0
781	12102	Bluffield	Barry Stallings	Barry Stallings	459552	1309.2	Bladen	32	0	0	0	0	0	0	0	0	0	0	0	0	0	0	32	12	20	32	18	0
782	12103	Clarkton	Barry Stallings	Barry Stallings	459530	1309.3	Bladen	66	2	0	0	1	0	0	0	0	0	0	0	0	0	0	65	36	29	65	34	3
12100	Clarkton Charge							98	2	0	2	1	0	0	0	0	1	5	0	0	0	0	97	48	49	97	52	3
783	12112	Purdie	Tommy Haynes	Tommy Haynes	459676	1310.3	Bladen	40	3	0	0	0	0	0	0	0	0	0	0	0	0	0	44	25	19	44	19	6
799	12113	Pleasant Grove	Tommy Haynes	Tommy Haynes	459643	1310.2	Bladen	89	2	0	0	0	0	0	0	0	0	1	0	0	0	0	89	40	50	90	42	3
12110	Pleasant Grove-Purdie Charge							129	5	0	1	0	0	0	0	0	0	1	0	0	1	0	133	65	69	134	61	9
785	12122	Cerro Gordo	Neil Smith	Neil Smith	459461	1312.2	Columbia	46	2	0	0	0	0	0	0	0	0	0	0	0	0	0	47	25	22	47	25	0
786	12123	Fair Bluff	Neil Smith	Neil Smith	459585	1312.3	Columbia	116	4	0	1	0	0	0	0	0	0	1	0	0	0	0	119	69	50	119	50	1
12120	Fair Bluff-Cerro Gordo Charge							162	6	0	1	0	0	0	0	0	0	2	0	0	0	0	166	94	72	166	75	1
787	12132	Antioch	Deborah Vanderford	Deborah Vanderford	454914	1313.2	Bladen	20	0	0	0	0	0	0	0	0	0	0	0	0	0	0	20	7	13	20	12	0
788	12133	Gatland	Deborah Vanderford	Deborah Vanderford	454925	1313.3	Sampson	23	0	0	0	0	0	0	0	0	0	0	0	0	0	0	21	10	11	21	18	0
789	12134	Salem	Deborah Vanderford	Deborah Vanderford	454958	1313.5	Sampson	25	0	0	0	0	0	0	0	0	0	0	0	0	0	0	24	9	15	24	12	0
12130	Garland Charge							68	0	0	1	0	0	0	0	0	3	1	0	0	0	0	65	26	39	65	32	0
790	12141	Hallsboro	Willie Allen	Willie Allen	459665	1314	Columbia	188	0	0	0	0	0	0	11	4	6	10	0	0	0	0	157	102	55	157	55	0
791	12151	Hempstead	Joe Castiel	Joe Castiel	459973	1315	Pender	794	16	4	9	10	0	0	15	4	4	0	0	0	0	0	798	326	474	800	290	8
792	12161	Jordan's Chapel	William Pearall	William Pearall	459871	1321.3	Pender	271	9	0	1	0	0	0	0	8	3	0	2	0	0	0	265	120	150	270	140	6
793	12171	Lake Waccamaw	Doug Currin	Doug Currin	459701	1317	Columbia	379	11	0	4	5	0	0	0	2	0	23	0	0	0	0	374	199	175	374	132	16
794	12181	Ocean View	Fred Roberts	Fred Roberts	460287	1318	Brunswick	663	16	0	14	5	0	0	0	8	0	7	1	0	0	0	680	263	420	683	345	15
795	12192	Bethesda	Carol Fitzgerald	Carol Fitzgerald	459791	1319.2	Columbia	73	4	0	0	0	0	0	0	0	0	0	0	0	0	0	75	34	41	75	32	0
796	12193	Old Dock	Carol Fitzgerald	Carol Fitzgerald	459767	1319.3	Columbia	173	2	0	0	0	0	0	0	0	0	0	0	0	0	0	172	71	101	172	95	4
798	12194	Shiloh	Carol Fitzgerald	Carol Fitzgerald	459814	1319.5	Columbia	46	1	0	0	0	0	0	0	0	0	0	0	0	0	0	46	24	22	46	15	0



Wilmington District 2004 Table I

Church Number	Church Location Number	Church Name	12	13	14	15	16	17	18	19	20	21	22	23a	23b	23c	24	25	26	27	28	30	31	32		
			Preparatory members under 19 (all baptized children under 19)	Number on constituency roll	Total enrolled in confirmation classes in 2004	Number of leaders (teachers, administrators, etc.)	Children (b/19 through 6th grade) all classes & groups (include nursery home members)	Youth (7th grade through high school) all classes & groups (include home members)	Adults (post high school) in all classes & groups (include home members)	Total Church School Membership (all lines 15-18 inclusive)	Average attendance in Sunday School	Ave. Attendance in Accountability Groups	Ave. Attendance in Mission and Ministry Groups	Ave. Attendance in Support Groups - Children	Ave. Attendance in Support Groups - Youth	Adults	Ave Attendance in short-term classes	Sunday School members joining on Profession of faith	Membership in Chartered UMM	Paid on projects of UMM	Membership in UMM	Paid on projects of UMM	Membership in UMYF	Paid on projects of UMYF	Value of Church land, buildings and equipment	
844	12000	Winning District	0	0	0	0	0	0	0	0	0	0	0	0	0	0	0	0	0	0	0	0	0	0		
764	12012	Bethel	13	0	0	9	10	3	58	81	50	0	0	0	0	0	0	35	0	12	4,000	10	1,500	6	987,100	
765	12013	Lebanon	10	0	0	10	8	7	47	71	24	0	0	0	0	0	0	26	0	12	6,301	11	1,489	1	1,100,000	
12010	Bethel-Lebanon Charge		23	0	0	19	18	10	105	152	74	0	0	0	0	0	0	41	0	24	4,000	31	7,801	17	2,067,100	
766	12022	Bethlehem	17	0	0	13	22	5	59	99	34	0	0	0	0	0	0	62	1	4	84	16	150	9	300,000	
767	12023	Live Oak	5	0	6	5	18	9	36	68	37	0	0	0	0	0	0	30	6	2	84	12	750	9	150,000	
768	12024	Windsor	16	0	1	7	19	6	48	80	41	0	12	0	0	0	0	55	15	7	84	17	1,500	9	400,000	
12020	Bladen Charge		38	0	11	25	59	20	143	247	112	0	12	0	0	0	0	127	22	13	252	45	2,400	27	850,000	
769	12032	Bolon	0	4	8	2	0	0	89	120	6	8	0	0	0	0	0	8	0	0	0	0	0	0	75,000	
770	12033	Shloh	2	0	0	0	0	0	0	0	0	0	6	0	0	0	0	6	0	0	0	0	0	0	231,000	
826	12034	Smith Chapel	0	0	0	2	0	0	0	6	8	4	10	10	0	0	0	6	0	0	0	0	0	0	88,000	
12030	Bolton Charge		2	4	8	4	0	0	14	18	10	18	24	0	0	0	8	16	0	0	0	0	0	0	394,000	
771	12042	Bolivia Bethel	12	14	3	4	8	6	12	30	18	0	0	0	0	0	6	5	0	0	10	500	6	150,000		
772	12043	Concord	4	18	0	4	4	2	8	18	12	0	0	0	0	0	0	0	0	0	0	0	2	0	150,000	
12040	Brenswick Circuit		16	28	3	8	12	8	20	48	30	0	0	0	0	0	0	12	5	0	10	500	8	500	300,000	
774	12051	Burgaw	22	85	0	12	18	2	52	84	37	15	10	0	0	0	0	22	0	14	0	31	0	2	706,000	
776	12061	Camp-Shalotte	44	25	13	44	55	45	158	302	127	15	0	6	30	80	198	13	20	240	30	680	50	1,769,200		
777	12071	Carver's Creek	0	10	0	3	0	2	8	13	7	0	0	0	0	0	7	0	10	50	8	231	0	1,073,500		
778	12081	Harrells: Centenary	0	2	0	2	0	0	4	6	3	0	0	0	0	0	0	0	0	0	8	383	0	182,000		
779	12092	Chadbourn	0	0	0	6	4	2	34	46	25	8	2	0	0	0	5	8	0	6	12	1,500	0	900,000		
780	12093	Evergreen	14	16	0	4	4	0	34	42	20	5	3	0	0	3	3	0	7	0	12	383	0	826,000		
12090	Chadbourn-Evergreen Ch		14	24	0	10	8	2	68	88	45	13	5	0	0	8	11	0	13	0	24	1,883	0	0	1,326,000	
781	12102	Bluefield	2	5	0	2	3	0	5	3	0	5	0	0	0	0	0	0	0	0	0	0	0	0	225,000	
782	12103	Clanton	6	8	0	4	3	4	7	23	11	0	9	0	0	0	0	1	0	0	0	0	0	0	600,000	
783	12104	Clarkton Charge	8	13	0	6	4	7	28	14	0	14	0	0	0	0	0	1	0	0	0	0	6	200	270,000	
799	12113	Pleasant Grove	1	0	0	3	5	10	34	53	26	0	0	0	0	0	0	0	0	0	0	0	0	0	164,500	
12110	Pleasant Grove-Purdie Ch		4	0	0	7	11	12	44	74	41	0	0	0	0	0	0	0	0	0	0	0	0	0	355,500	
785	12122	Cerro Gordo	5	4	0	4	6	2	20	32	20	0	0	0	0	0	0	0	0	0	9	0	0	0	205,000	
786	12123	Fair Bluff	15	6	0	6	7	20	39	20	0	15	0	0	0	0	0	1	15	0	20	1,043	10	765,000		
12120	Fair Bluff-Cerro Gordo Ch		20	10	0	10	12	9	40	71	40	0	15	0	0	0	0	1	15	0	28	1,043	10	0	960,000	
787	12132	Antech	0	0	0	2	1	1	10	14	12	0	0	0	0	0	5	0	0	0	0	0	0	0	98,000	
788	12133	Garland	0	0	0	0	0	0	1	0	0	0	5	0	0	0	0	0	0	0	0	0	0	0	155,000	
789	12134	Salem	0	0	0	0	0	0	0	0	0	0	9	0	0	0	4	0	0	0	0	0	0	0	60,000	
12130	Garland Charge		0	0	0	2	1	1	10	14	12	0	14	0	0	0	0	4	0	0	0	0	0	0	313,000	
790	12141	Hallsboro	0	0	0	7	10	4	30	51	36	5	0	0	0	0	3	0	0	10	500	0	0	0	986,025	
791	12151	Hampstead	109	0	12	27	53	41	99	220	102	41	22	0	0	3	130	12	35	9,310	53	325	167	500	1,950,000	
792	12161	Jordan's Chapel	0	0	0	9	15	11	40	75	45	0	0	0	0	0	35	0	0	10	1,086	6	508	1	1,195,000	
793	12171	Lane Waccamaw	59	16	0	30	28	18	60	136	76	0	0	0	0	0	0	35	12	14	0	0	0	16	0	1,950,000
794	12181	Ocean View	52	137	8	19	40	32	66	157	74	12	28	0	0	0	67	124	8	35	9,849	85	9,320	31	242	1,216,000
795	12192	Bethesda	0	0	0	0	7	6	5	27	45	25	0	10	0	0	0	4	12	0	18	150	10	0	375,000	
796	12193	Old Dock	16	15	0	10	30	15	10	65	85	40	20	5	10	35	10	4	0	0	0	0	12	750	0	249,000
798	12194	Shloh	0	0	0	3	2	0	11	16	9	0	0	0	0	0	0	0	0	0	0	0	0	0	112,000	



Wilmington District 2004 Table I

	12190	Did	Dock	Charge	16	15	0	20	38	20	48	126	119	40	30	5	10	35	10	8	12	0	18	150	22	750	736,000				
801 12211 Rocky Point	14	12	0	12	14	6	12	44	12	0	0	0	0	0	0	0	0	0	0	1	14	400	12	500	6	120	650,000				
802 12231 St. Paul's Carolina	27	0	0	7	24	14	35	80	36	7	24	0	0	0	0	0	0	0	0	0	36	2,400	57	2,808	14	400	0				
803 12231 Labor City-St. Paul	27	22	5	10	22	6	18	56	30	0	0	0	0	0	0	0	0	0	0	0	15	0	42	0	0	1,300,000					
804 12241 Seaside	90	31	6	16	20	20	38	94	52	117	70	0	0	0	0	0	0	0	0	66	14,066	110	1,878	0	0	1,800,000					
805 12251 Andrew's Chapel	10	20	8	14	35	16	63	128	90	50	20	0	0	0	0	0	0	0	0	20	15	0	20	200	15	1,000	275,000				
806 12261 Sharon (Hadden Beach)	36	80	8	26	51	27	103	207	71	115	98	0	0	0	0	0	0	0	0	163	10	15	1,210	41	814	32	3,592	774,400			
809 12271 Elizabethown Trinity	72	13	10	12	39	13	73	137	61	0	5	0	0	0	0	0	0	0	0	21	8	22	6,200	62	0	22	875	3,575,900			
810 12281 Kelly Trinity	9	6	0	4	5	5	14	28	21	0	0	0	0	0	0	0	0	0	0	0	0	0	0	0	0	0	0				
811 12291 Southport Trinity	41	100	4	18	29	31	127	205	75	186	9	0	0	0	0	0	0	0	0	0	28	10	23	1,509	58	5,419	21	100	1,385,000		
812 12301 Wesley's Chapel	16	10	0	8	0	6	15	29	14	0	12	0	0	0	0	0	0	0	0	0	0	0	0	0	0	0	0	0			
813 12311 Wesley's Chapel	134	0	7	71	78	37	97	283	78	0	27	0	0	0	0	0	0	0	0	0	38	6	0	0	86	23,850	37	1,000	1,366,600		
814 12321 Wesleyan Chapel, Scotts Hl	0	0	20	29	140	60	195	424	115	0	10	0	0	0	0	0	0	0	0	0	55	50	15	20	464	58	3,500	53	21,918	2,980,200	
816 12331 Whiteville	125	0	0	23	23	11	24	81	50	19	20	0	0	0	0	0	0	0	0	0	23	0	0	0	0	0	0	0	0	0	
817 12351 Mishop Springs	0	0	0	4	13	30	38	130	211	130	0	0	0	0	0	0	0	0	0	0	9	30	2,100	91	6,148	24	560	385,000			
819 12361 WIL - Epworth	3	3	0	3	0	6	14	10	25	55	30	0	0	0	0	0	0	0	0	0	0	0	0	16	1,479	0	0	334,000			
820 12371 WIL - Fifth Avenue	18	37	0	6	22	8	8	44	45	0	10	0	0	0	0	0	0	0	0	0	7	650	7	250	0	0	226,500				
821 12381 WIL - Grace	139	31	0	35	95	8	215	353	175	15	18	0	0	0	0	0	0	0	0	0	12	5	1	15	1,307	13	678	8	515	3,224,200	
822 12392 Devon Park	15	31	0	6	14	1	30	51	16	0	0	0	0	0	0	0	0	0	0	0	35	0	21	0	89	2,905	10	0	560,000		
823 12393 Oleander	22	35	0	12	14	1	25	52	30	0	0	0	0	0	0	0	0	0	0	0	18	0	4	500	14	1,500	0	0	394,800		
12390 Oleander-Devon Park Cha	37	66	0	18	28	2	55	103	46	0	0	0	0	0	0	0	0	0	0	0	38	0	25	2,500	33	2,700	0	0	989,425		
824 12401 WIL - Pine Valley	255	281	0	85	253	159	396	893	312	87	170	0	0	0	0	0	0	0	0	0	20	0	21	2,000	19	1,200	0	0	594,625		
828 12431 WIL - Trinity	69	78	10	26	61	23	141	251	91	11	73	0	0	0	0	0	0	0	0	0	16	38	11	28	4,008	91	3,035	22	714	4,002,015	
829 12441 WIL - Wesley Memorial	240	150	14	130	76	56	196	458	359	112	95	0	0	0	0	0	0	0	0	0	65	275	15	63	0	133	5,110	117	38,264	6,328,500	
830 12451 Wrightboro	71	35	0	21	30	5	32	88	80	15	20	0	0	0	0	0	0	0	0	0	8	25	8	21	1,500	15	1,000	23	1,100	1,300,000	
831 12461 Wrightville	95	115	16	53	145	110	257	565	190	120	33	5	0	0	0	0	0	0	0	0	10	110	16	110	4,975	60	6,250	45	1,000	6,000,000	
832 12471 Zion	36	28	0	8	20	6	40	74	40	0	0	0	0	0	0	0	0	0	0	0	0	0	0	0	0	0	0	0	0	480,000	
849 12481 Harbor - Wilmington	150	14	20	90	120	75	140	425	176	12	50	0	0	0	0	0	0	0	0	0	30	64	8	0	0	0	0	75	28,521	16,230	
773 12491 Maco Shish	9	43	0	4	4	2	0	10	10	0	0	0	0	0	0	0	0	0	0	0	15	1	15	750	18	715	0	0	27,000		
818 12501 Peace	0	0	0	3	0	3	19	25	19	0	0	0	0	0	0	0	0	0	0	0	8	0	0	0	0	0	269	3	600	141,000	
800 12511 Herring's Chapel	9	10	0	10	8	6	31	55	23	10	0	0	0	0	0	0	0	0	0	0	20	0	0	0	0	0	14	0	0	235,000	
873 12531 Wellspring	0	0	0	0	0	0	0	0	0	0	0	0	0	0	0	0	0	0	0	0	0	0	0	0	0	0	0	0	0	0	
806 12541 Dixon's Chapel	14	21	0	10	18	6	60	94	59	10	0	0	0	0	0	0	0	0	0	0	0	0	0	0	0	0	0	0	0	0	0
807 12551 Village Point	2	12	0	5	3	5	37	50	30	12	12	0	0	0	0	0	0	0	0	0	17	0	10	3	0	0	0	0	0	0	0
775 12561 Watha	4	0	0	1	2	0	0	0	3	0	0	0	0	0	0	0	0	0	0	0	0	0	0	0	0	0	0	0	0	0	0
784 12571 Singletary	7	0	5	8	23	14	65	110	60	20	0	0	0	0	0	0	0	0	0	0	0	0	0	0	0	0	0	0	0	0	0
Wilmington District Totals	2,181	1,587	192	1,049	1,819	1,029	3,690	7,587	3,602	1,077	950	16	40	607	2,105	228	851	71,740	1,748	108,228	1,022	111,348	0	16	0	0	0	0	0	0	389,400
																														65,950,985	

Wilmington District 2004 Table I

Church Number	Church Location Number	Church Name	Value of church owned parsonages and furniture	Value of other assets	Indebtedness on items 30, 31, 32 at end of year	Other indebtedness
			32	33	34	35
844	12000	Wilmington District	0	0	0	0
764	12012	Bethel	85,100	80,000	0	0
765	12013	Clarkton	155,000	39,000	0	0
766	12010	Bethel-Lebanon Charge	240,100	119,000	0	0
766	12022	Bethlehem	105,000	50,000	0	0
767	12023	Ore Oak	0	85,078	0	0
768	12024	Windsor	0	48,508	0	0
768	12020	Bladen Charge	105,000	163,864	0	0
768	12032	Salton	0	46,000	0	0
770	12033	Shiloh	0	65,000	0	0
826	12034	Smith Chapel	85,000	12,000	0	0
770	12030	Salton Charge	85,000	125,000	0	0
771	12042	Bohvia Bethel	63,000	0	0	0
772	12043	Concord	0	0	0	0
774	12040	Brunswick Circuit	63,000	0	0	0
774	12051	Burgaw	135,000	75,800	0	0
776	12061	Camp Shabette	286,600	373,300	0	0
777	12071	Carvers Creek	110,700	11,669	0	0
778	12081	Harris Centenary	64,000	0	0	0
779	12092	Chadbourn	117,800	0	0	0
780	12093	Evergreen	0	5,214	0	0
780	12090	Chadbourn-Evergreen Cha	117,800	5,214	0	0
781	12102	Blufffield	0	41,000	0	0
782	12103	Clarkton	100,000	33,116	0	0
783	12112	Purde	0	0	0	0
783	12113	Pleasant Grove	0	18,000	0	0
785	12110	Pleasant Grove-Purde Cha	0	18,000	0	0
786	12123	Cerro Gordo	110,000	0	0	0
786	12120	Fair Bluff-Cerro Gordo Cha	110,000	0	0	0
787	12132	Antioch	0	14,261	0	0
788	12133	Garland	62,000	3,979	0	0
789	12134	Salem	0	663	0	0
790	12130	Garland Charge	62,000	18,903	0	0
791	12141	Hallsboro	98,000	1,000	0	0
791	12151	Hampstead	240,200	50,000	216,000	0
792	12161	Jordan's Chapel	0	18,413	286,353	0
793	12171	Luke Waccamaw	104,000	12,000	228,000	0
794	12181	Ocean View	151,000	464,392	0	0
795	12192	Bethesda	0	3,500	0	0
796	12193	Old Dock	52,000	95,000	0	0
798	12194	Shiloh	0	1,500	0	0

Wilmington District 2004 Table I

	1290 Old Dock Charge	52,000	100,000	0	0
801	12211 Rocky Point	0	50,000	0	0
802	12221 St. Paul's Carolina	0	0	0	105,000
803	12231 Tabor City-St. Paul	250,000	130,000	0	0
804	12241 Seaside	0	680,000	0	3,200
805	12251 Andrew's Chapel	0	80,000	0	0
808	12261 Sharon ( Holden Beach )	165,000	286,229	0	0
809	12271 Elizabethtown- Trinity	230,880	221,742	0	0
810	12281 Kelly- Trinity	0	16,498	0	0
811	12291 Southport-Trinity	385,000	222,738	37,497	0
812	12301 Wesley- Riegelwood	78,000	11,000	0	0
813	12311 Wesley's Chapel	195,000	41,000	0	0
814	12321 Wesleyan Chapel- Scott's Hill	185,300	275,759	0	0
815	12331 Westview	0	40,456	0	0
816	12341 Whiteville	245,800	0	0	0
817	12351 Mishop Springs	126,000	0	0	0
819	12361 WIL - Epworth	0	2,000	0	0
820	12371 WIL - Fifth Avenue	185,000	74,243	0	0
821	12381 WIL - Grace	275,000	515,000	144,000	0
822	12392 Devon Park	0	96,000	0	0
823	12393 Oleander	165,750	0	0	0
	<b>12390 Oleander-Devon Park Char</b>	<b>165,750</b>	<b>96,000</b>	<b>0</b>	<b>0</b>
824	12401 WIL - Pine Valley	359,764	232,863	533,648	0
828	12431 WIL - Trinity	240,000	516,413	289,714	0
829	12441 WIL - Wesley Memorial	242,400	458,570	753,893	2,289
830	12451 Wrightsboro	125,000	10,000	750,000	0
831	12461 Wrightsville	650,000	221,335	972,000	0
832	12471 Zion	120,000	10,000	0	0
849	12481 Harbor - Wilmington	0	1,052	7,832	0
773	12491 Macon- Shiloh	0	38,000	0	0
818	12501 Peace	0	9,991	0	0
800	12511 Herring's Chapel	0	62,000	0	0
873	12531 Wellspring	0	0	0	0
806	12541 Dixon's Chapel	152,000	34,715	0	0
807	12551 Village Point	0	40,000	0	0
775	12561 Watlia	0	41,950	0	0
764	12571 Singletary	110,000	0	0	0
	<b>Wilmington District Totals</b>	<b>6,610,304</b>	<b>6,050,245</b>	<b>4,218,937</b>	<b>110,489</b>

Wilmington District 2004 Table II

Church Number	Church Location Number	Church Name	Pastors' Preferred Name	Pastors' Last Name	World Service and Connectional Ministries	Ministerial Ed Fund	Black College Fund	Africa University Fund	Total General Advance Specialists	Youth Service Fund	Human Relations Day	One Great Hour of Sharing	Peace with Justice Sunday	Native American Awareness	World Communion	United Methodist Student Day	Totals Line 42	Conference Advance Specialists	Ten Dollar Club	Higher Education	Health & Welfare Agencies	Local Church Benevolent Disaster Relief Expenditures not remitted to Conference
844	12000	Wilmington District	Woody Wells		0	0	0	0	40	41	42 A	42 B	42 C	42 D	42 E	42 F	42	43	45	46	48	0
764	12012	Bethel	Karl Zorowski	Karl Zorowski	95	36	55	38	40	0	0	0	0	0	0	0	0	1,375	0	0	0	0
765	12013	Lebanon	Karl Zorowski	Karl Zorowski	953	155	0	0	0	0	0	0	317	12	0	0	0	339	0	0	208	0
766	12016	Bethel-Lebanon Charge			833	155	0	0	0	0	0	317	12	0	0	0	339	83	0	208	148	0
767	12022	Bethlehem	Tim Reeves	Tim Reeves	685	124	52	12	34,0	0	0	0	0	0	0	0	0	0	0	0	167	117
768	12023	Live Oak	Shannon Rose	Shannon Rose	607	46	10	34,0	0	0	0	0	0	0	0	0	0	0	0	0	146	104
769	12024	Windsor	Shannon Rose	Shannon Rose	603	109	46	10	34,0	0	0	0	0	0	0	0	0	0	0	0	147	103
770	12026	Bladen Charge			1,863	344	144	32	1,920	0	0	0	0	0	0	0	0	0	0	0	462	323
769	12033	Bethel	Lon Miller	Lon Miller	0	0	0	0	0	0	0	0	0	0	0	0	0	0	0	0	0	0
770	12033	Shiloh	Lon Miller	Lon Miller	0	0	0	0	0	0	0	0	0	0	0	0	0	0	0	0	0	0
826	12034	Smith Chapel	Lon Miller	Lon Miller	0	0	38	9	0	0	0	0	0	0	0	0	0	54	40	0	0	0
771	12039	Bethel Charge	Mark Murphy	Mark Murphy	904	164	85	15	0	0	0	0	0	0	0	0	0	54	40	0	0	0
772	12043	Concord	Mark Murphy	Mark Murphy	707	128	53	12	0	0	0	0	0	0	0	0	0	0	223	172	121	0
774	12049	Brunswick Circuit			1,611	242	121	27	1,777	0	0	0	0	0	0	0	0	163	732	160	919	642
776	12051	Burgaw	JACK Ruth	JACK Ruth	3,767	653	25	75	1,777	0	0	165	0	0	0	0	0	230	675	745	2,410	1,685
777	12061	Camp Shiloh	Richard Vaughn	Richard Vaughn	9,853	1,793	829	186	2,475	0	0	215	0	15	0	0	0	107	0	80	67	47
777	12071	Carver's Creek	Brian Perry	Brian Perry	495	83	0	0	100	0	0	0	0	0	0	0	0	0	0	120	361	252
778	12081	Harelets Centenary	John Barnes	John Barnes	276	50	0	0	0	0	0	246	0	0	0	0	0	0	0	0	0	0
779	12095	Chadbourn	Jim Hines	Jim Hines	1,480	269	149	33	0	0	0	0	0	0	0	0	0	0	0	0	0	0
780	12098	Evergreen	Jim Hines	Jim Hines	962	175	73	17	1,748	0	0	0	0	0	0	0	0	743	50	235	164	0
781	12099	Chadbourn-Evergreen Charge			2,442	443	222	50	1,748	0	0	246	0	0	0	0	246	743	170	596	417	0
781	12102	Blufffield	Barry Stallings	Barry Stallings	361	66	27	6	0	0	0	0	0	0	0	0	0	0	0	88	62	620
782	12103	Clanton	Barry Stallings	Barry Stallings	562	102	42	10	0	0	0	0	0	0	0	0	0	44	40	137	96	200
783	12109	Clanton Charge	Tommy Haynes	Tommy Haynes	924	168	69	16	0	0	0	0	0	0	0	0	0	44	40	225	157	920
783	12112	Purdie	Tommy Haynes	Tommy Haynes	554	100	0	0	0	0	0	0	0	0	0	0	0	200	0	135	94	0
799	12113	Pleasant Grove	Tommy Haynes	Tommy Haynes	548	100	41	9	0	0	0	0	0	0	0	0	0	0	0	134	94	0
785	12119	Pleasant Grove-Purdie Charge			1,102	200	41	9	0	0	0	0	0	0	0	0	0	200	0	269	188	0
785	12122	Cerro Gordo	Neil Smith	Neil Smith	454	82	76	17	0	0	0	0	0	0	0	0	0	0	0	111	77	0
786	12123	Fair Bluff	Neil Smith	Neil Smith	1,076	195	196	44	0	0	0	0	0	0	0	0	0	0	0	262	184	0
787	12129	Fair Bluff-Cerro Gordo Charge	Deborah Vanderford	Deborah Vanderford	1,530	278	61	0	0	0	0	0	0	0	0	0	0	0	0	0	373	261
787	12132	Antioch	Deborah Vanderford	Deborah Vanderford	310	56	23	5	0	0	0	0	0	0	0	0	0	0	0	0	76	53
788	12133	Garland	Deborah Vanderford	Deborah Vanderford	54	10	0	0	0	0	0	0	0	0	0	0	0	0	0	13	9	0
789	12134	Salem	Deborah Vanderford	Deborah Vanderford	0	0	0	0	0	0	0	0	0	0	0	0	0	0	0	0	0	0
790	12139	Garland Charge	Wille Allen	Wille Allen	364	66	23	5	0	0	0	0	0	0	0	0	0	0	0	89	62	0
791	12141	Haliboro	Wille Allen	Wille Allen	2,873	521	0	0	0	0	0	0	0	0	0	0	0	78	0	701	490	0
791	12151	Hampstead	Joe Casteel	Joe Casteel	7,901	1,433	530	119	907	0	0	577	25	0	0	0	602	1,745	425	1,926	1,347	0
792	12161	Jordan's Chapel	William Pearsall	William Pearsall	1,273	231	96	22	0	0	0	0	0	0	0	0	0	0	0	310	217	3,000
793	12171	Lake Waccamaw	Doug Curtin	Doug Curtin	3,441	624	0	0	0	0	0	0	0	0	0	0	0	20	100	839	587	0
794	12181	Ocean View	Fred Roberts	Fred Roberts	7,666	1,391	579	130	4,000	0	0	0	0	0	0	0	0	616	0	1,869	1,307	0
795	12182	Bethesda	Carroll Fitzgerald	Carroll Fitzgerald	764	142	84	19	0	0	0	0	0	0	0	0	0	0	100	191	134	0
796	12183	Old Dock	Carroll Fitzgerald	Carroll Fitzgerald	1,445	262	0	24	360	0	0	0	0	0	0	0	0	0	0	352	246	0
798	12184	Shiloh	Carroll Fitzgerald	Carroll Fitzgerald	0	0	0	0	0	0	0	0	0	0	0	0	0	0	0	0	0	0
12190	Old Dock Charge				2,228	404	84	43	360	0	0	0	0	0	0	0	0	0	100	543	380	0



Wilmington District 2004 Table II

Church Number	Church Location Number	Church Name	Other Benevolences paid directly by local church	General Administration Fund	Area & Conference Administration Fund	District Work Fund	Pension & benefit funds remitted to the Gen Board of Pensions	District Superintendents' Fund	Episcopal Fund	Equitable Compensation Fund	Apportioned Ministerial Support	Pastor's base compensation payments but excluding conference & Gen. Church supplements	Associate's(s) base compensation	Utilities - Pastor	Utilities - Associate	Total Utilities	Travel - Pastor	
844	12000	Wilmington District	51	52	53	54	55	56	57	58	59	60	61	62	63	64	65	66
764	12012	Bethel	1,032	0	0	0	0	2,198	0	0	0	0	0	0	0	0	0	67
765	12013	Lebanon	1,569	0	36	39	361	722	105	189	1,387	12,375	0	750	0	750	1,485	
766	12010	Bethel-Lebanon Charge	1,890	0	36	39	361	1,427	397	105	1,387	24,760	0	1,500	0	1,500	2,995	
766	12023	Bethlehem	3,452	10	28	27	290	612	76	151	1,079	13,737	3,675	918	0	918	1,333	
767	12033	Live Oak	1,304	8	28	24	257	668	326	134	959	12,103	3,675	918	0	918	1,333	
768	12032	Winnsboro	3,658	8	28	24	257	668	326	134	959	12,103	3,675	918	0	918	1,333	
768	12020	Balden Charge	7,816	26	80	74	802	2,148	881	211	2,884	37,247	11,023	2,754	0	2,754	3,993	
769	12032	Baton	0	0	0	0	0	98	0	0	0	2,160	0	420	0	420	420	
770	12033	Shiloh	0	0	0	0	0	98	0	0	0	2,160	0	420	0	420	420	
826	12034	Smith Chapel	650	7	0	0	0	115	0	57	0	7,200	0	560	0	560	560	
771	12030	Bolton Charge	650	7	0	0	0	287	0	57	0	7,200	0	1,400	0	1,400	1,400	
772	12042	Buena Bethel	500	10	30	30	382	664	443	189	1,423	0	0	11,964	0	11,964	3,660	
773	12043	Concord	500	10	30	27	299	265	78	150	1,113	0	0	6,346	0	6,346	0	
774	12050	Bunswick Circuit	500	23	63	63	682	949	478	385	2,537	36,275	0	16,310	0	16,310	3,660	
774	12051	Bugaw	4,200	0	160	146	1,384	1,621	418	630	1,560	48,150	0	4,500	0	4,500	10,920	
776	12061	Camp Shalotte	58,611	158	420	384	4,181	2,324	1,219	2,177	15,960	48,150	0	11,085	0	11,085	3,000	
777	12071	Carver's Creek	600	0	19	18	192	1,400	211	0	100	383	33,000	1,600	0	1,600	3,000	
778	12081	Harris's Centenary	350	28	63	57	626	950	688	328	2,890	20,700	0	1,260	0	1,260	1,800	
779	12092	Chadbourne	350	28	63	57	626	950	688	328	2,890	20,700	0	1,260	0	1,260	1,800	
780	12093	Evergreen	0	14	41	37	407	634	447	107	212	1,515	13,800	940	0	940	1,200	
781	12090	Chadbourne-Evergreen Charge	350	42	104	95	1,033	1,594	1,135	326	538	4,206	34,500	2,100	0	2,100	3,000	
781	12102	Bluefield	150	5	15	14	153	288	0	80	569	0	0	0	0	0	720	
782	12103	Clarkton	110	8	24	22	238	480	0	62	124	885	12,000	0	0	0	0	
783	12110	Clarkton Charge	260	13	39	36	391	768	0	203	1,454	12,000	0	0	0	0	7,200	
783	12112	Purdie	0	0	24	21	234	268	0	257	61	7128	0	0	0	0	0	
789	12113	Pleasant Grove	500	8	23	21	232	406	0	121	863	9,173	0	0	0	0	3,000	
789	12110	Pleasant Grove-Purdie Charge	500	8	47	43	486	704	0	122	243	16,391	0	0	0	0	3,000	
785	12122	Cerro Gordo	0	14	19	18	192	505	2,191	211	111	11,801	0	1,001	0	1,001	693	
786	12122	Far Bluff	0	37	46	42	495	936	4,686	500	288	22,760	0	2,001	0	2,001	1,986	
786	12120	Far Bluff-Cerro Gordo Charge	0	51	65	59	647	1,441	6,857	711	399	34,140	0	3,002	0	3,002	2,079	
787	12132	Antioch	0	4	13	12	131	250	144	34	68	488	3,333	0	0	0	0	
788	12133	Garland	0	0	2	2	23	150	25	12	334	3,334	0	0	0	0	0	
789	12134	Salem	0	0	0	0	0	150	250	0	789	3,333	0	0	0	0	0	
790	12130	Garland Charge	0	4	15	14	154	400	0	80	1,611	10,000	0	0	0	0	0	
790	12141	Hallsboro	50	0	122	112	1,216	1,400	1,336	348	633	4,524	33,000	2,000	0	2,000	3,000	
791	12151	Hampstead	2,813	101	335	307	3,343	2,918	3,672	779	1,780	54,677	0	4,950	0	4,950	5,132	
792	12161	Jordan's Chapel	4,783	18	54	49	539	944	0	142	2,800	2,005	0	9,400	0	0	5,400	
793	12171	Lake Wacarnaw	3,225	0	146	134	1,456	1,954	9,403	382	758	45,177	0	4,624	0	4,624	3,300	
794	12181	Ocean View	23,631	110	325	298	3,243	1,950	7,613	1,688	12,089	34,746	0	4,750	0	4,750	6,000	
795	12192	Bethesda	0	16	33	30	331	545	0	364	123	173	1,404	850	0	850	1,020	
796	12193	Old Dock	0	21	61	56	611	381	0	672	160	10,571	0	850	0	850	1,020	
798	12194	Shiloh	0	0	0	0	0	134	0	0	0	0	0	5,151	0	5,151	360	
798	12190	Old Dock Charge	0	37	95	87	943	1,050	283	491	3,678	24,139	0	2,000	0	2,000	2,400	

Wilmington District 2004 Table II

801	12211 Rocky Point	1,779	11	32	29	319	352	0	350	84	166	1,186	6,000	0	5,800	0	5,800	3,000																	
802	12221 St. Paul's Carolina	3,460	82	107	98	1,069	1,642	7,817	1,174	632	556	6,293	38,045	0	3,000	0	3,000	4,000																	
803	12231 Labor City, St. Paul	8,100	200	589	538	5,867	3,900	16,330	6,446	1,539	3,054	3,021	33,496	0	2,857	0	2,857	2,596																	
804	12241 Seaside	5,000	28	78	71	777	670	1,890	854	204	405	2,892	15,750	0	0	0	0	0																	
805	12251 Andrews Chapel	7,040	53	155	142	1,545	1,727	8,238	1,897	405	804	5,749	40,187	0	3,200	0	3,200	3,719																	
806	12261 Sharon (Holden Beach )	1,029	120	195	178	1,945	1,982	10,370	2,137	926	1,012	5,909	43,414	0	7,135	0	7,135	2,502																	
807	12271 Elizabethtown: Trinity	0	12	27	25	273	340	0	300	96	142	1,017	9,000	0	0	0	0	0																	
808	12281 Kelly: Trinity	15,737	110	323	296	3,221	2,226	10,714	3,539	845	1,677	11,988	56,255	0	3,400	0	3,400	0																	
809	12291 Southport Trinity	50	40	70	64	700	1,466	6,670	769	305	364	3,405	36,050	0	2,000	0	2,000	3,000																	
810	12301 Wesley: Reginaldwood	0	110	330	302	3,290	1,934	8,209	3,614	858	1,713	12,244	40,050	0	4,684	0	4,684	3,191																	
811	12311 Wesleyan Chapel	2,550	105	284	260	2,832	3,850	20,107	3,111	807	1,474	10,958	57,650	33,000	3,600	11,000	14,600	6,000																	
812	12321 Wesleyan Chapel: Scotts Hill	3,463	14	40	37	400	686	2,598	440	105	208	1,490	17,458	0	3,550	0	3,550	0																	
813	12331 Westview	8,700	190	516	472	5,140	2,488	11,978	5,647	1,230	2,676	19,110	56,717	0	5,500	0	5,500	5,000																	
814	12341 Marion Springs	0	29	79	72	790	917	0	868	208	411	2,954	20,916	0	2,000	0	2,000	2,400																	
815	12351 Mashup Springs	0	31	82	75	814	0	0	865	236	424	2,951	16,878	0	0	0	0	0																	
816	12361 Will - Epworth	2,460	0	0	0	0	1,568	6,693	0	564	0	2,184	34,200	0	4,505	0	4,505	3,950																	
817	12371 Will - Fifth Avenue	30,000	81	248	227	2,469	2,367	10,695	2,712	648	1,285	9,192	48,557	0	7,000	0	7,000	3,600																	
818	12381 Devon Park	1,860	29	26	24	261	750	3,513	287	224	136	1,259	16,750	0	2,075	0	2,075	1,500																	
819	12393 Osander	3,659	33	91	83	904	750	3,513	993	251	471	3,454	16,750	0	2,075	0	2,075	1,500																	
820	12390 Osander-Devon Park Charge	55,339	62	117	107	1,166	1,506	7,026	1,281	475	607	4,713	33,500	0	4,150	0	4,150	3,000																	
821	12401 Will - Pine Valley	19,862	174	513	469	5,111	1,952	9,394	5,515	1,341	2,651	19,020	44,597	4,200	4,200	10,000	0																		
822	12411 Will - Wesley Memorial	120,912	0	915	837	9,122	5,969	19,627	10,021	2,362	4,719	33,446	79,966	39,876	5,250	2,800	8,500	3,322																	
823	12451 Wrightboro	1,728	0	234	214	2,332	4,900	9,144	2,862	0	1,214	4,448	45,100	0	2,400	0	2,400	4,700																	
824	12461 Wrightville	45,569	160	468	419	4,656	4,760	22,577	5,016	1,200	2,377	17,091	74,538	34,890	5,500	11,794	17,394	4,000																	
825	12471 Zion	9,318	53	86	78	845	1,588	6,921	2,608	405	410	4,353	35,091	3,258	3,856	4,465	8,323	4,465																	
826	12481 Harbor Wilmington	43,374	139	18	108	1,177	2,431	8,993	1,283	1,938	613	7,022	57,862	0	3,800	0	3,800	3,723																	
827	12491 Maco: Shon	0	7	12	134	432	0	0	147	35	73	198	0	0	0	0	4,000	0																	
828	12501 Peace	0	7	22	20	218	265	791	239	69	113	195	3,800	0	0	0	0	3,000																	
800	12611 Herndon's Chapel	4,550	14	41	37	407	504	0	447	107	212	1,514	7,800	0	3,600	0	3,600	3,600																	
806	12641 Dixon's Chapel	25	24	72	65	713	518	0	764	187	371	2,655	8,600	0	1,560	0	1,560	2,800																	
807	12551 Village Point	379	0	43	39	429	721	0	471	112	223	1,353	16,545	0	1,500	0	1,500	1,300																	
785	12561 Walha	1,093	4	31	28	305	360	443	335	36	159	608	5,303	0	0	0	0	1,733																	
784	12571 Singletary	0	46	49	45	490	1,266	0	558	356	235	2,076	34,650	0	3,000	0	3,000	2,947																	
Wilmington District Totals																			519,070	3,007	8,868	8,110	88,372	82,446	339,841	97,086	27,322	46,005	345,332	1,654,072	216,389	171,504	36,179	207,683	176,783

Wilmington District 2004 Table II

Church Number	Church Location Number	Church Name	Travel - Associate	Total Travel	Other cash allowances to/for pastor	Other cash allowances to/for associate(s)	Medical & Life Insurance	Total of lines 68	Diocesan Minister(s) total compensation	Other Staff Compensation	Current Programming Expenses (including Sunday School)	Property Insurance	Current Operating Expenses	Principal & interest paid on indebtedness, loans, mortgages, etc.	Paid on building & improvements (not including funds borrowed)	Cash sent to District or Conference UMW Treasurer	Grand Totals
844	12000	Wilmington District	67b	67	68a	68b	68c	68	69	70	71	72a	72b	73	74	75	76
764	12012	Bethel	0	1,485	0	0	3,271	3,271	0	0	4,222	1,890	13,006	0	25,238	0	1,375
765	12013	Lebanon	0	1,510	1,052	0	3,681	4,733	0	0	3,255	5,556	9,345	0	338	45,305	0
766	12010	Bethel-Lebanon Charge	0	2,995	1,052	0	6,952	8,004	0	0	7,477	7,446	21,351	0	25,238	638	112,222
767	12022	Bethlehem	0	1,333	0	0	3,295	3,295	0	5,700	5,079	1,410	4,296	0	10,123	910	61,521
767	12023	Live Oak	0	1,333	0	0	3,207	3,207	0	1,200	3,404	670	2,471	0	4,614	50	42,033
768	12024	Windsor	0	1,333	500	0	3,207	3,707	0	7,919	7,088	17,023	3,740	35,000	11,400	0	98,770
769	12020	Bladen Charge	0	3,999	500	0	9,709	10,209	0	14,819	15,581	3,782	10,507	35,000	26,137	960	202,204
769	12032	Bolton	0	420	0	0	0	0	0	0	815	0	4,100	0	0	0	6,001
770	12033	Shoeb	0	420	0	0	0	0	0	0	112	914	2,821	0	0	0	6,933
826	12034	Smith Chapel	0	560	50	0	0	50	0	0	675	0	4,100	0	0	0	10,171
770	12030	Baton Charge	0	1,400	50	0	0	50	0	0	1,602	914	11,021	0	0	0	25,105
771	12042	Bolivia Bethel	0	3,860	0	0	0	0	0	0	2,500	1,200	3,500	0	3,000	500	32,732
772	12043	Concord	0	0	0	0	0	0	0	0	1,000	1,000	5,200	0	2,000	0	20,215
774	12040	Brunswick Circuit	0	3,860	0	0	0	0	0	0	3,500	2,200	8,700	0	5,000	500	52,967
774	12051	Burgaw	0	5,000	0	600	9,622	10,222	0	0	4,278	2,860	2,939	0	0	0	101,760
776	12061	Camp Shalotte	0	10,920	585	0	7,413	7,998	0	83,869	22,110	9,943	55,993	0	4,179	2,222	379,955
777	12071	Carver's Creek	0	3,000	0	0	9,800	9,800	0	0	600	2,900	8,000	0	1,300	357	71,114
778	12081	Harrells: Centenary	0	1,500	0	0	1,248	1,248	0	0	15	600	3,200	0	0	275	16,679
779	12092	Chadbourne	0	1,800	0	0	0	0	0	0	4,100	3,120	7,780	0	900	0	54,508
780	12093	Evergreen	0	1,200	0	0	4,492	4,492	0	0	1,250	1,800	3,850	0	0	350	38,161
780	12090	Chadbourne-Evergreen Charge	0	3,000	0	0	0	0	0	0	5,350	4,920	11,630	0	900	350	92,609
781	12102	Bluefield	0	7,200	0	0	0	0	0	0	1,468	1,784	4,656	0	1,958	0	19,777
782	12103	Clarkton	0	0	0	0	0	0	0	0	1,826	1,873	4,122	0	0	0	23,268
783	12102	Clarkton Charge	0	7,200	0	0	0	0	0	0	3,294	3,657	8,778	0	1,958	0	43,045
783	12112	Purdie	0	0	0	0	0	0	0	0	575	750	3,500	0	0	0	14,926
799	12113	Pleasant Grove	0	3,000	0	0	0	0	0	0	650	750	2,800	0	0	0	19,789
799	12110	Pleasant Grove-Purdie Charge	0	3,000	0	0	0	0	0	0	1,225	1,500	6,300	0	0	0	34,715
785	12122	Cerro Gordo	0	693	100	0	3,278	3,378	0	0	783	1,152	2,457	0	0	184	26,029
786	12123	Fair Bluff	0	1,386	0	350	8,931	9,281	0	0	2,356	1,257	12,637	0	0	1,043	63,816
787	12120	Fair Bluff-Cerro Gordo Charge	0	2,079	100	350	12,209	12,659	0	0	3,149	2,409	15,094	0	0	1,227	89,845
787	12132	Antioch	0	0	0	0	0	0	0	0	628	1,601	3,299	0	452	0	11,130
788	12133	Galland	0	0	0	0	0	0	0	0	315	1,534	2,643	0	13,020	0	22,512
789	12134	Salem	0	0	0	0	0	0	0	0	420	0	2,108	0	9,353	0	16,403
790	12130	Galland Charge	0	0	0	0	0	0	0	0	1,363	3,135	8,050	0	23,607	0	50,045
790	12140	Halsboro	0	3,000	0	0	9,835	9,835	0	0	2,325	1,525	6,095	0	12,000	500	89,633
791	12151	Hampstead	1,379	6,511	0	0	9,621	9,621	0	100,258	24,132	10,188	51,574	119,589	24,000	1,250	461,517
792	12161	Jordan's Chapel	1,800	7,200	0	0	4,800	6,124	0	4,800	6,124	10,188	17,324	37,845	20,498	80	128,070
793	12171	Lake Waccamaw	0	3,300	60	0	9,834	9,894	0	0	5,620	7,715	20,545	28,145	0	250	155,350
794	12181	Ocean View	0	6,000	0	0	9,834	9,834	0	77,913	19,844	4,796	26,184	15,654	2,650	275,176	0
795	12192	Bethesda	0	1,020	500	0	0	500	0	0	1,500	902	2,953	0	4,775	150	25,540
796	12193	Old Dock	0	1,020	887	0	0	887	0	0	5,545	2,982	10,532	0	0	0	39,641
798	12194	Shoeb	0	360	0	0	0	0	0	0	275	681	2,000	0	10,812	0	19,713
12190	Old Dock Charge		0	2,400	1,387	0	0	1,387	0	0	7,320	4,575	15,465	0	15,887	150	84,894



Wilmington District 2004 Table II

801	12211 Rocky Point	0	3,000	0	0	4,415	4,415	0	4,495	3,009	2,473	8,038	0	18,570	0	62,130
802	12211 St. Paul's Carolina	0	4,000	600	0	1,775	2,375	0	23,120	4,746	7,957	20,185	21,222	13,500	800	169,773
803	12211 Tabor City/St. Paul	0	2,856	0	417	9,825	10,242	0	10,263	3,110	4,446	21,811	0	951	0	110,156
804	12241 Seaside	2,300	9,400	0	0	33,100	33,100	0	86,800	29,054	3,700	82,200	0	21,000	1,100	462,120
805	12251 Andrew's Chapel	0	1,500	0	0	1,500	1,500	0	11,500	1,200	11,300	0	0	0	0	58,527
806	12261 Sharon Holden Beach	644	4,363	500	0	9,834	10,334	0	16,350	17,146	3,558	20,958	0	28,962	50	181,936
809	12271 Elizabethtown Trinity	0	2,502	3,321	0	9,835	13,156	0	41,547	19,144	8,933	36,659	0	41,980	2,840	251,719
810	12281 Kelly Trinity	0	0	0	0	0	0	0	4,815	638	1,721	0	0	0	21,305	0
811	12281 Southport Trinity	0	10,000	0	0	19,456	29,456	0	69,998	21,937	9,042	52,755	7,029	8,277	1,720	327,560
812	12301 Wesley Rayewood	0	3,000	412	0	9,834	10,246	0	1,892	1,864	6,236	0	0	0	76,155	0
813	12311 Wesley's Chapel	0	3,191	0	0	6,549	6,549	0	36,942	22,839	3,090	53,073	0	42,223	1,125	219,650
814	12321 Wesleyan Chapel Scotts Hill	3,000	9,000	1,200	0	19,224	20,424	0	107,618	36,570	31,000	154,360	0	42,223	1,100	566,305
815	12331 Westview	0	0	0	0	213	213	0	5,890	1,815	7,542	0	0	21,988	0	69,715
816	12341 Whiteville	0	5,000	500	0	9,834	10,334	0	73,172	14,241	13,086	63,091	17,267	0	5,293	352,611
817	12351 Maboa Springs	0	2,400	0	0	0	0	0	6,000	2,650	2,938	14,385	0	557	374	55,886
819	12361 Mt. Enonrh	0	0	0	0	0	0	0	6,000	2,650	1,900	2,600	0	0	0	38,895
820	12361 Mt. Effie Avenue	0	3,050	532	0	9,834	10,366	0	18,090	1,973	6,019	15,346	0	9,060	0	116,452
821	12371 Mt. Grace	0	3,600	1,400	0	13,405	14,805	0	111,276	24,745	28,201	77,950	19,500	76,448	2,905	465,317
822	12381 Deep Park	0	1,500	0	0	4,890	4,890	0	4,834	1,439	2,705	9,316	0	5,228	260	52,642
823	12393 Overlook	0	1,500	0	0	4,890	4,890	0	4,200	1,675	4,585	7,174	0	5,228	265	66,398
824	12401 Wm. Price Valley	0	3,000	0	0	9,780	9,780	0	9,034	3,114	7,390	15,400	0	5,644	555	119,040
825	12401 Wm. Price Valley	0	4,800	2,222	0	54,430	61,452	0	254,429	101,555	28,171	194,081	165,000	33,969	1,439	1,121,142
826	12401 Wm. Price Valley	0	10,000	339	0	9,834	10,172	0	86,989	9,893	19,966	77,432	44,298	19,705	4,368	419,515
829	12441 Wm. Wesley Memorial	1,751	5,043	1,458	1,749	23,246	26,472	0	210,227	76,016	29,690	39,057	153,723	93,699	10,614	1,016,242
830	12451 Wrightboro	0	4,700	200	0	13,496	13,694	0	50,710	10,498	7,850	81,305	55,273	1,000	405	307,442
831	12461 Wrightville	3,300	7,700	0	0	27,846	27,846	0	216,396	59,586	36,884	194,185	182,068	22,000	2,538	821,915
832	12471 Zen	0	4,465	300	0	9,834	10,134	0	134,737	37,412	2,376	20,645	0	8,433	0	132,889
833	12481 Harbord Wilmington	949	3,823	0	0	10,863	10,863	0	134,737	37,412	6,526	68,411	159,294	0	0	567,392
834	12491 Meaco Shish	0	4,000	0	0	0	0	0	2,491	1,253	3,008	0	0	16,367	300	35,553
835	12501 Peace	0	3,000	250	0	0	250	0	0	703	653	3,194	0	691	80	19,537
836	12511 Herring's Chapel	0	3,600	1,500	0	1,500	1,500	0	4,493	825	3,600	0	0	0	1,600	37,001
837	12531 Weispring	0	0	0	0	0	0	0	0	0	0	0	0	0	0	0
838	12541 Dean's Chapel	0	2,800	0	0	0	0	0	1,600	2,250	15,000	0	15,000	0	15,000	0
839	12541 Dean's Chapel	0	1,500	0	0	213	213	0	1,215	1,407	12,090	0	1,238	0	4,1567	0
840	12551 Village Point	0	1,733	1,941	0	1,716	3,657	0	150	1,367	6,335	3,083	4,121	0	31,192	0
841	12561 Wena	0	1,733	1,941	0	1,716	3,657	0	150	1,367	6,335	3,083	4,121	0	31,192	0
842	12571 Singlary	0	2,847	0	0	9,843	9,843	0	5,000	4,080	0	7,910	0	0	0	62,224
843	12581 Singlary	0	2,847	0	0	9,843	9,843	0	5,000	4,080	0	7,910	0	0	0	62,224
844	12591 Singlary	0	2,847	0	0	9,843	9,843	0	5,000	4,080	0	7,910	0	0	0	62,224
845	12601 Singlary	0	2,847	0	0	9,843	9,843	0	5,000	4,080	0	7,910	0	0	0	62,224
846	12611 Singlary	0	2,847	0	0	9,843	9,843	0	5,000	4,080	0	7,910	0	0	0	62,224
847	12621 Singlary	0	2,847	0	0	9,843	9,843	0	5,000	4,080	0	7,910	0	0	0	62,224
848	12631 Singlary	0	2,847	0	0	9,843	9,843	0	5,000	4,080	0	7,910	0	0	0	62,224
849	12641 Singlary	0	2,847	0	0	9,843	9,843	0	5,000	4,080	0	7,910	0	0	0	62,224
850	12651 Singlary	0	2,847	0	0	9,843	9,843	0	5,000	4,080	0	7,910	0	0	0	62,224
851	12661 Singlary	0	2,847	0	0	9,843	9,843	0	5,000	4,080	0	7,910	0	0	0	62,224
852	12671 Singlary	0	2,847	0	0	9,843	9,843	0	5,000	4,080	0	7,910	0	0	0	62,224
853	12681 Singlary	0	2,847	0	0	9,843	9,843	0	5,000	4,080	0	7,910	0	0	0	62,224
854	12691 Singlary	0	2,847	0	0	9,843	9,843	0	5,000	4,080	0	7,910	0	0	0	62,224
855	12701 Singlary	0	2,847	0	0	9,843	9,843	0	5,000	4,080	0	7,910	0	0	0	62,224
856	12711 Singlary	0	2,847	0	0	9,843	9,843	0	5,000	4,080	0	7,910	0	0	0	62,224
857	12721 Singlary	0	2,847	0	0	9,843	9,843	0	5,000	4,080	0	7,910	0	0	0	62,224
858	12731 Singlary	0	2,847	0	0	9,843	9,843	0	5,000	4,080	0	7,910	0	0	0	62,224
859	12741 Singlary	0	2,847	0	0	9,843	9,843	0	5,000	4,080	0	7,910	0	0	0	62,224
860	12751 Singlary	0	2,847	0	0	9,843	9,843	0	5,000	4,080	0	7,910	0	0	0	62,224
861	12761 Singlary	0	2,847	0	0	9,843	9,843	0	5,000	4,080	0	7,910	0	0	0	62,224
862	12771 Singlary	0	2,847	0	0	9,843	9,843	0	5,000	4,080	0	7,910	0	0	0	62,224
863	12781 Singlary	0	2,847	0	0	9,843	9,843	0	5,000	4,080	0	7,910	0	0	0	62,224
864	12791 Singlary	0	2,847	0	0	9,843	9,843	0	5,000	4,080	0	7,910	0	0	0	62,224
865	12801 Singlary	0	2,847	0	0	9,843	9,843	0	5,000	4,080	0	7,910	0	0	0	62,224
866	12811 Singlary	0	2,847	0	0	9,843	9,843	0	5,000	4,080	0	7,910	0	0	0	62,224
867	12821 Singlary	0	2,847	0	0	9,843	9,843	0	5,000	4,080	0	7,910	0	0	0	62,224
868	12831 Singlary	0	2,847	0	0	9,843	9,843	0	5,000	4,080	0	7,910	0	0	0	62,224
869	12841 Singlary	0	2,847	0	0	9,843	9,843	0	5,000	4,080	0	7,910	0	0	0	62,224
870	12851 Singlary	0	2,847	0	0	9,843	9,843	0	5,000	4,080	0	7,910	0	0	0	62,224
871	12861 Singlary	0	2,847	0	0	9,843	9,843	0	5,000	4,080	0	7,910	0	0	0	62,224
872	12871 Singlary	0	2,847	0	0	9,843	9,843	0	5,000	4,080	0	7,910	0	0	0	62,224
873	12881 Singlary	0	2,847	0	0	9,843	9,843	0	5,000	4,080	0	7,910	0	0	0	62,224
874	12891 Singlary	0	2,847	0	0	9,843	9,843	0	5,000	4,080	0	7,910	0	0	0	62,224
875	12901 Singlary	0	2,847	0	0	9,843	9,843	0	5,000	4,080	0	7,910	0	0	0	62,224
876	12911 Singlary	0	2,847	0	0	9,843	9,843	0	5,000	4,080	0	7,910	0	0	0	62,224
877	12921 Singlary	0	2,847	0	0	9,843	9,843	0	5,000	4,080	0	7,910	0	0	0	62,224
878	12931 Singlary	0	2,847	0	0	9,843	9,843	0	5,000	4,080	0	7,910	0	0	0	62,224
879	12941 Singlary	0	2,847	0	0	9,843	9,843	0	5,000	4,080	0	7,910	0	0	0	62,224
880	12951 Singlary	0	2,847	0	0	9,843	9,843	0	5,000	4,080	0	7,910	0	0	0	62,224
881	12961 Singlary	0	2,847	0	0	9,843	9,843	0	5,000	4,080	0	7,910	0	0	0	62,224
882	12971 Singlary	0	2,847	0	0	9,843	9,843	0	5,000	4,080	0	7,910	0	0	0	62,224
883	12981 Singlary	0	2,847	0	0	9,843	9,843	0	5,000	4,080	0	7,910	0	0	0	62,224
884	12991 Singlary	0	2,847	0	0	9,843	9,843	0	5,000	4,080	0	7,910	0	0	0	62,224
885	13001 Singlary	0	2,847	0	0	9,843	9,843	0	5,000	4,080	0	7,910	0	0	0	62,224
886	13011 Singlary	0	2,847	0	0	9,843	9,843	0	5,000	4,080	0	7,910	0	0	0	62,224
887	13021 Singlary	0	2,8													

# NC Conference 2004 Recapitulation

Table 1	Total full members reported at close of 2003										Received this year on Confession of Faith										Received from other United Methodist Churches										Received from other denominations										Removed by Charge Conference action										Total removed or withdrawn										Removed by transfer to other denominations										Removed by Death										Asian										African American										Hispanic										Native American										Pacific Islander										White										Male										Female										Total Membership at end of 2004												Average Worship Attendance												Number baptized this year (all ages)												Preparatory members on role (all baptized children under 19)												Number on constituency roll												Total enrolled in confirmation classes in 2001												Number of leaders (teachers, administrators, etc.)												Children (birth through 6th grade) all classes & groups (include nursery home members)											
	1	2	3	4	5	6	7	8	9	10	11	12	13	14	15	16	17	18	19	20	21	22	23	24	25	26	27	28	29	30	31	32	33	34	35	36																																																																																																																																																																																																																												
<b>Burlington District Totals</b>	20,422	295	24	218	185	123	36	159	139	108	234	34	44	23	12	3	20,388	9,066	11,438	20,504	7,439	238	2,282	2,226	206	1,228	2,037																																																																																																																																																																																																																																					
<b>Durham District Totals</b>	19,029	288	28	227	163	95	40	135	151	94	296	24	523	20	10	7	18,419	8,418	10,985	19,003	6,622	254	2,532	2,371	191	879	1,471																																																																																																																																																																																																																																					
<b>Elizabeth City District Totals</b>	12,750	163	28	167	147	0	56	56	101	45	175	14	70	7	1	1	12,785	5,515	7,363	12,878	4,837	192	1,405	1,890	63	654	1,001																																																																																																																																																																																																																																					
<b>Fayetteville District Totals</b>	18,829	281	23	136	134	253	82	335	135	95	210	32	897	50	105	15	17,529	8,151	10,477	18,628	6,436	238	2,133	1,203	86	1,146	1,874																																																																																																																																																																																																																																					
<b>Goldsboro District Totals</b>	13,871	167	21	78	77	51	16	67	86	74	467	7	20	14	8	3	13,468	5,942	7,578	13,520	5,296	200	1,377	1,149	90	871	1,207																																																																																																																																																																																																																																					
<b>Greenville District Totals</b>	17,116	215	4	319	144	33	13	46	130	88	207	16	42	11	7	5	17,131	7,545	9,667	17,212	6,891	208	1,928	1,921	113	1,222	1,933																																																																																																																																																																																																																																					
<b>New Bern District Totals</b>	19,007	341	23	228	195	11	43	54	117	107	254	22	54	66	11	3	19,106	8,392	10,870	19,262	7,834	280	2,070	2,127	181	1,014	1,778																																																																																																																																																																																																																																					
<b>Raleigh District Totals</b>	46,273	759	160	796	606	42	77	119	504	236	260	217	761	61	71	24	46,341	21,590	25,885	47,475	16,390	895	8,334	2,676	563	3,533	6,486																																																																																																																																																																																																																																					
<b>Rockingham District Totals</b>	14,743	114	9	49	72	83	5	88	35	37	179	2	3,232	7	2,208	2	9,197	6,241	8,407	14,648	5,412	137	1,319	936	110	909	1,264																																																																																																																																																																																																																																					
<b>Rocky Mount District Totals</b>	17,236	145	11	121	110	136	32	168	129	90	240	8	22	4	1	2	16,959	7,689	9,327	16,996	5,378	128	1,918	1,366	136	764	1,189																																																																																																																																																																																																																																					
<b>Sanford District Total</b>	14,516	179	135	191	146	4	38	42	146	34	209	14	395	23	13	5	14,286	6,493	8,243	14,736	5,908	163	1,242	1,136	123	979	1,308																																																																																																																																																																																																																																					
<b>Wilmington District Totals</b>	20,264	413	31	304	303	98	73	171	164	82	223	10	75	16	17	11	20,546	9,063	11,612	20,675	8,377	322	2,181	1,587	192	1,049	1,819																																																																																																																																																																																																																																					
<b>NC Conference Totals</b>	234,056	3,340	497	2,834	2,282	929	511	1,440	1,837	1,090	2,954	400	6,135	302	2,464	81	226,155	104,085	131,452	235,537	86,820	3,218	28,121	20,588	2,054	14,248	23,367																																																																																																																																																																																																																																					

# NC Conference 2004 Recapitulation

Table I	Youth (7th grade through high school) all classes & groups (include home members)	Adults (post high school) in all classes & groups (include home members)	Total Church School Membership (all lines 15-18 inclusive)	Average attendance in Sunday School	Ave. Attendance in Accountability Groups	Ave. Attendance in Mission and Ministry Groups	Ave. Attendance in Support Groups - Children	Ave. Attendance in Support Groups - Youth	Ave. Attendance in Support Groups - Adults	Ave. Attendance in short-term classes	Profession of faith	Membership in Chartered UMM	Paid on projects of UMM	Membership in UMM	Paid on projects of UMM	Membership in UMM	Paid on projects of UMM	Value of Church land, buildings and equipment	Value of church owned parsonages and furniture	Value of other assets	Indebtedness on items 30, 31, 32 at end of year	Other indebtedness
	17	18	19	20	21	22	23a	23b	23c	24	25	26	27	28	29	30	31	32	33	34	35	36
Burlington District Totals	1,139	4,113	8,517	3,697	1,454	1,139	20	56	476	2,916	143	676	65,715	1,768	101,006	1,246	148,656	91,381,510	9,325,889	11,922,982	7,515,654	73,863
Durham District Totals	915	3,718	6,983	3,069	548	830	114	102	461	1,757	105	624	100,957	1,711	98,026	925	67,575	75,016,486	8,598,410	9,229,606	4,194,546	12,270
Elizabeth City District Totals	589	2,312	4,556	2,445	512	408	104	54	378	1,466	77	511	123,211	1,157	51,258	553	11,623	46,461,927	6,557,808	5,183,810	2,655,181	0
Fayetteville District Totals	999	3,901	7,920	3,322	899	895	19	23	258	3,483	130	824	48,119	1,882	64,326	735	21,574	62,194,059	6,233,633	4,634,210	3,451,849	46,977
Goldboro District Totals	698	3,520	6,296	3,187	651	614	118	51	284	1,273	98	793	44,130	1,895	75,776	749	24,612	57,074,375	6,424,118	5,225,799	1,558,266	104,522
Grenville District Totals	997	4,367	8,519	3,461	903	765	49	127	393	2,258	82	676	41,308	2,003	88,720	1,043	88,332	67,248,000	5,812,396	7,015,244	2,500,272	79,897
New Bern District Totals	1,016	3,555	7,653	3,899	911	1,166	74	213	398	2,219	213	978	119,315	2,006	136,567	853	41,676	58,194,707	5,670,140	5,512,477	5,408,654	78,300
Raleigh District Totals	2,940	9,196	22,155	8,612	2,941	2,522	259	139	944	6,167	565	1,665	134,365	3,273	142,741	3,231	174,647	136,918,368	9,227,713	18,594,452	31,391,664	2,488,925
Rockingham District Totals	895	3,722	6,290	2,921	1,232	701	107	142	310	1,233	63	819	94,069	1,688	54,524	673	29,808	56,015,636	5,267,629	3,271,431	2,002,692	53,545
Rocky Mount District Totals	741	3,315	5,709	2,677	450	246	43	39	188	1,006	100	613	88,375	1,564	64,369	752	41,746	73,523,897	7,308,787	5,510,128	2,557,244	25,413
Sanford District Total	782	3,358	6,327	3,363	526	571	29	19	171	1,767	84	771	39,657	1,664	63,115	763	18,099	59,221,315	6,772,871	6,945,110	6,783,594	51,366
Wilmington District Totals	1,029	3,860	7,587	3,602	1,077	950	16	40	607	2,105	228	851	71,740	1,748	108,228	1,022	111,388	65,950,985	6,610,304	6,050,245	4,218,937	110,489
NC Conference Totals	12,740	48,167	98,522	44,285	12,104	10,807	932	1,005	4,868	27,940	1,888	9,801	970,961	22,299	1,053,654	12,545	779,736	850,801,265	83,799,698	89,195,494	74,238,242	3,125,757

Table II	65	World Services and Connectional Ministries	66	Ministerial Ed Fund	67	Black College Fund	Africa University Fund	40	41	Youth Services Fund	42 A	42 B	42 C	42 D	42 E	42 F	Totals Line 42	44	Conference Advance Specialists					45	46	47	48	49	50	51	52	53	54	55	Area & Conference Administration Fund
																			Native American Awareness	World Communion	United Methodist Student Day	Ten Dollar Club	Higher Education												
Burlington District Totals	249,618		45,286		4,024	16,188	252	913	6,922	6,922	2,588	2,052	387	13,505	20,030	12,119	60,865	42,569	12,126	737,137	2,983	10,597	9,691	106,607											
Durham District Totals	194,381		35,265		4,067	34,817	5	866	9,356	9,356	628	2,412	1,145	565	15,173	26,478	12,300	47,936	33,149	18,911	694,999	3,559	8,252	82,238											
Elizabeth City District Totals	131,778		23,907		2,091	28,324	251	1,505	6,739	6,739	948	3,275	1,692	210	14,369	16,024	5,660	32,132	22,473	34,004	714,993	1,801	5,594	55,762											
Fayetteville District Totals	208,753		37,872		15,384	34,771	389	30	940	3,028	525	1,454	753	45	6,745	19,093	6,540	50,901	35,600	14,057	248,278	3,183	8,862	88,318											
Goldboro District Totals	150,780		27,285		11,094	26,624	20	587	5,602	294	883	1,019	238	8,622	9,996	6,475	36,765	25,714	18,987	391,449	2,136	6,401	63,792												
Greenville District Totals	131,150		38,670		17,005	39,223	54	169	3,866	769	1,095	951	24,656	9,645	51,973	36,350	17,592	1,117,612	3,378	17,592	1,117,612	3,378	9,049	90,179											
New Bern District Totals	170,014		30,844		3,286	38,620	281	1,591	8,512	1,017	3,073	1,457	321	15,975	25,633	10,685	41,555	28,994	126,343	421,902	2,216	7,216	67,929												
Raleigh District Totals	481,700		87,391		31,743	78,992	31	640	14,703	1,569	8,575	3,877	1,695	32,795	142,519	27,948	117,454	82,148	26,688	2,253,869	6,470	20,450	203,796												
Rockingham District Totals	156,009		28,304		10,968	26,629	31	975	4,616	732	3,424	1,021	498	11,266	10,893	5,635	38,040	26,605	18,078	281,733	2,198	6,623	66,004												
Rocky Mount District Totals	172,941		31,375		11,972	27,78	24	663	603	4,495	294	1,081	860	321	7,653	13,966	6,265	42,168	29,493	16,544	316,234	2,345	7,342	73,167											
Sanford District Total	170,236		30,885		13,070	26,889	44	734	0	1,199	6,422	766	2,022	1,429	120	11,959	33,636	6,765	41,509	29,031	14,347	279,495	2,139	7,227	66,09										
Wilmington District Totals	208,880		37,886		16,079	36,960	58	042	692	1,221	7,761	594	1,490	1,154	180	12,400	30,302	50,323	35,622	24,105	519,070	3,007	8,868	81,10											
NC Conference Totals	2,508,238		455,051		180,888	43,170	545,164	13,701	82,020	8,978	31,973	17,697	5,564	159,933	373,215	118,027	611,588	427,747	342,341	7,946,470	35,425	106,482	97,381	1,061,178											

# NC Conference 2004 Recapitulation

Table II	District Work Fund	Pension & benefit funds remitted to the Gen Board of Pensions	District Superintendents' Fund	Episcopal Fund	Equitable Compensation Fund	Apportioned Ministerial Support	Pastor's base compensation including tax-deferred annuity payments but excluding conference & Gen. Church supplements	Associate(s)' base compensation	Utilities - Pastor	Utilities - Associate	Total Utilities	Travel - Pastor	Travel - Associate	Total Travel	Other cash allowances to/for pastor	Other cash allowances to/for associate(s)	Medical & Life Insurance	Total of lines 68
	68	69	70	71	72	73	74	75	76a	76b	76	77a	77b	77	78a	78b	79c	80
Burlington District Totals	100,470	434,547	116,023	29,780	54,977	387,443	2,057,970	193,140	183,163	27,485	210,648	152,303	9,991	162,294	23,008	2,923	536,356	582,287
Durham District Totals	90,251	439,961	90,349	27,174	42,812	324,731	2,070,318	195,130	175,970	7,628	183,598	175,342	15,864	191,206	22,582	1,693	537,062	561,327
Elizabeth City District Totals	80,443	270,502	61,251	15,486	29,024	206,689	1,436,375	0	125,051	0	125,051	155,429	0	155,429	18,372	335	332,471	351,178
Fayetteville District Totals	78,019	356,594	97,029	26,837	45,977	346,030	1,786,267	124,608	178,874	10,035	188,909	174,904	12,937	187,841	24,422	4,735	419,265	448,422
Goldstone District Totals	84,400	331,436	70,083	17,788	33,209	239,341	1,644,474	33,661	173,331	6,268	179,599	196,465	3,874	199,339	30,107	680	399,898	430,685
Greenville District Totals	71,198	304,609	99,073	26,568	46,946	351,374	1,408,971	122,866	167,583	12,385	169,968	164,390	11,119	175,509	20,332	6,347	465,847	492,526
New Bern District Totals	102,404	372,546	79,023	24,439	37,445	312,039	1,762,039	147,223	177,691	13,386	191,077	160,609	11,311	171,920	22,542	7,668	374,725	404,935
Raleigh District Totals	131,439	695,591	223,896	63,235	106,093	801,111	2,699,704	699,925	208,493	68,696	277,189	177,977	42,430	220,407	25,515	18,681	883,673	927,889
Rockingham District Totals	66,828	265,449	72,514	20,036	34,360	239,553	1,500,914	29,397	133,665	0	133,665	157,227	9,804	167,031	23,437	444	340,591	364,472
Rocky Mount District Totals	75,883	343,079	80,384	23,527	38,090	278,012	1,639,014	153,702	146,014	20,922	166,936	139,470	9,551	149,021	17,016	10,952	454,141	482,109
Sanford District Total	75,520	319,567	79,126	20,183	37,494	278,616	1,590,782	120,286	151,044	29,654	171,698	153,963	5,968	159,861	26,308	3,348	409,744	439,400
Wilmington District Totals	82,466	336,641	97,088	27,322	46,065	345,932	1,654,072	216,389	171,504	36,179	207,683	176,783	14,174	199,957	34,487	5,338	428,933	468,659
NC Conference Totals	1,039,321	4,450,513	1,665,839	322,355	552,431	4,111,871	21,250,801	2,036,047	1,982,383	223,638	2,206,021	1,963,863	147,053	2,130,916	288,128	63,134	5,582,607	5,933,869

# NC Conference 2004 Recapitulation

Table II	Diocesan Minister(s) total compensation	Other Staff Compensation	Current Programming Expenses (including Sunday School)	Property Insurance	Current Operating Expenses	Principal & Interest paid on indebtedness, loans, mortgages, etc.	Paid on building & improvements (not including funds borrowed)	Cash sent to District or Conference UMW Treasurer	Grand Totals
Burlington District Totals	0	1,763,679	688,138	280,369	1,494,261	1,066,706	2,407,971	54,601	13,385,361
Durham District Totals	117,021	1,355,757	434,817	289,837	1,453,301	981,835	887,951	33,306	10,994,344
Elizabeth City District Totals	0	830,740	380,154	244,666	948,843	263,409	1,624,622	34,597	8,161,815
Fayetteville District Totals	0	1,319,392	557,892	262,729	1,344,345	681,810	860,313	53,921	9,533,992
Goldsboro District Totals	39,772	761,352	396,602	205,816	929,035	714,720	1,228,705	49,836	8,346,549
Greenville District Totals	169,833	1,868,411	652,902	211,519	1,391,983	853,006	1,302,592	50,953	11,475,794
New Bern District Totals	0	1,272,056	643,965	303,674	1,289,661	976,260	1,388,022	36,292	10,528,797
Raleigh District Totals	163,809	5,944,307	1,733,954	439,037	3,344,571	4,882,432	2,992,894	87,943	30,099,888
Rockingham District Totals	0	701,228	383,546	407,445	820,599	1,459,453	1,047,556	45,561	8,429,325
Rocky Mount District Totals	0	1,067,739	338,390	203,371	1,116,021	888,105	1,180,065	46,810	9,035,223
Sanford District Total	0	979,306	444,316	190,423	1,096,148	816,133	964,238	28,437	8,579,587
Wilmington District Totals	0	1,854,862	683,122	388,267	1,523,723	1,046,254	692,194	50,889	11,001,571
NC Conference Totals	490,435	19,718,830	7,285,801	3,407,151	16,752,492	14,553,122	16,577,083	573,145	139,574,236



## CONFERENCE-RELATED AGENCIES

**ADDRESSLINE (CHURCH & CLERGY ADDRESSES)** ..... 1-800-874-3211  
Asbury Homes, Inc., Lisa Hayes, Executive Director, 1008 Pireway Rd,  
Tabor City, NC 28463 ..... 910-617-5095

### CAMPS

Wray Stephens, Executive Director of Camping, P.O. Box 10955,  
Raleigh, NC 27605 ..... 919-832-9560  
E-Mail: wstephens@nccumc.org ..... or 1-800-834-4433 or FAX 919-832-9588

Chestnut Ridge, Allen & Rhonda Parker, Dirs.4300 Camp Chestnut RidgeRd, PO Box 370  
Efland, NC 27243.. ..... 919-304-3900 or 877-568-6834  
e-Mail: chestnutridge@ncumcamp.org ..... or FAX 919-563-3559

Don Lee, John A.Farmer, Manager/Director 315 Camp Don Lee Rd.,  
Arapahoe, NC 28510 ..... 252-249-1106  
E-Mail: john@donleecenter.org ..... or 1-800-535-5475 or FAX 252-249-0497

Kerr Lake, P.O. Box 220, Middleburg, NC 27556, Willie Carroll, Supervisor  
MAY THROUGH SEPTEMBER ..... 252-438-3487  
E-Mail: ckumc@vance.net

Rockfish, Gene Joiner, Manager/Director 226 Camp Rockfish Rd.,  
Parkton, NC 28371 ..... 910-425-3529 or 866-762-3474  
E-Mail: gene@rockfishoutdoorcenter.org ..... or FAX 910-425-8665

### CHRISTIAN ADVOCATE, NC

Kevin Rippin, Editor, P.O. Box 508,  
Greensboro, NC 27402 ..... 336-272-1196  
E-Mail: rippink@gborocollege.edu ..... or FAX 336-271-6634

### CLERGY COUNSELING AND CONSULTATION SERVICES

Jane Clark Moorman, 2804 Montgomery Street  
Durham, NC 27705 ..... 919-402-4200 or 866-440-4200

### COKESBURY BOOKSTORE

Cindy Keen, Manager, 1669 N. Market Drive,  
Raleigh, NC 27609 ..... 919-872-8810 or 866-265-2665  
E-Mail: ckeen@cokesbury.com ..... or FAX 919-876-8764

National Headquarters, 201 8th Ave.S., P.O. Box 801,  
Nashville, TN 37202 ..... 1-800-672-1789

### COLLEGES

Bennett College  
Johnnetta B. Cole, President, 900 E. Washington St.  
Greensboro, NC 27401... ..... 336-273-4431

Duke University  
Richard H. Brodhead, President  
Durham, NC 27706... ..... 919-684-2424 or FAX 919-684-3050

Greensboro College  
Craven Williams, President, 815 W. Market St.  
Greensboro, NC 27401-1875 ..... (336) 272-7102



High Point University Nido R. Qubein, President, 833 Montlieu Ave. High Point, NC 27262-3598 .....	(336) 841-9000
Louisburg College Reggie Ponder, President, 501 N. Main St., Louisburg, NC 27549 .....	919-496-2521 ..... or FAX 919-496-7141
Methodist College M. Elton Hendricks, President, 5400 Ramsey St., Fayetteville, NC 28311 .....	910-630-7005 ..... or 1-800-488-7110 or FAX 910-630-2123
NC Wesleyan College Ian C. Newbould, President, 3400 N. Wesleyan Boulevard Rocky Mount, NC 27804 .....	252-985-5100 ..... or 1-800-488-6292 or FAX 252-977-3701
<b>CONFERENCE CONSTRUCTION COORDINATOR</b> Gary Smith, P.O. Box 5544 Cary, NC 27512 .....	919-880-1300
<b>CONFERENCE MISSIONARY SECRETARY</b> Helen Little, 2252-B Peele Rd. Clayton, NC 27520 .....	919-553-7631
<b>COUNCIL OF CHURCHES, NC</b> J. George Reed, 1307 Glenwood Ave., Ste.162 Raleigh, NC 27605.....	919-828-6501 or FAX 919-834-7989
<b>CURRIC-U-PHONE (Sunday School Curriculum info) .....</b>	<b>1-800-251-8591</b>
<b>DUKE DIVINITY SCHOOL</b> L. Gregory Jones, Dean, Duke Divinity School, PO Box 90968 Durham, NC 27706 .....	919-660-3434 or FAX 919-660-3473
<b>DUKE ENDOWMENT</b> W. Joseph Mann, Director, Rural Church Division, 100 N. Tryon St., Suite 3500, Charlotte, NC 28202-4012 .....	704-376-0291 or FAX 704-376-9336
<b>DUKE MEDICAL CENTER</b> Durham, NC 27710 .....	919-684-8111 or (PATIENT INFO) 919-684-2410
<b>FINANCE &amp; ADMINISTRATION, CONFERENCE COUNCIL ON</b> Ferrell Blount, President, PO Box 850 Bethel, NC 27812 .....	252-825-3701
<b>GOLDEN CROSS</b> Richard C. Vaughan, Director, 4646 Mintz ST. Shallotte, NC 28470-5232 .....	910-754-6355
<b>HINTON RURAL LIFE CENTER</b> A. Clay Smith, Executive Director, P.O. Box 27 Hayesville, NC 28904 .....	828-389-8336
<b>INFOSERV (General Church Information) .....</b>	<b>1-800-251-8140</b>

### ***THE INTERPRETER***

Kathy Noble, Editor, P.O. Box 320  
Nashville, TN 37202 ..... 615-742-5107

### **LAKE JUNALUSKA**

P.O. Box 67, Lake Junaluska, NC 28745 ..... 828-452-2881  
..... or 1-800-222-4930 or FAX 828-456-4040

### **METHODIST CHILDREN'S HOME**

Michael W. Safley, Pres., P.O. Box 10917,  
Raleigh, NC 27605 ..... 919-833-2834  
Jordan Family Life Center ..... 919-833-5428  
E-Mail: msafley@mhfc.com ..... 888-305-4321 or FAX 919-755-1833

### **ORDAINED MINISTRY, BOARD OF**

Beth Hood, Chairperson, PO Box 695  
Aberdeen, NC 28315-0695 ..... 910-944-1093

### **PENSIONS, BOARD OF**

1201 Davis St., Evanston, IL 60201 ..... 312-869-4550 or 1-800-851-2201

### ***RESPONSE/NEW WORLD OUTLOOK***

Service Center, GBGM, 7820 Reading Road, Cincinnati, OH 45222-1800

### **RETIREMENT HOMES**

Mick Feauto, Corp.Ex.Dir, 2600 Croasdaile Farm Parkway, Suite A-500  
Durham, NC 27705-3153 ..... 919-384-3000 or FAX 919-384-3400

### **Croasdaile Village**

Howard DeWitt, Executive Director, 2600 Croasdaile Farm Pkwy.  
Durham, NC 27705 ..... 919-384-2000  
..... or FAX 919-384-2480

### **Cypress Glen**

Laurie Stallings, Executive Director, 100 Hickory Street,  
Greenville, NC 27858 ..... 252-830-0036  
..... FAX 252-830-0411

### **Quail Haven Village**

Myron Dice, Executive Director, 155 Blake Boulevard,  
Pinehurst, NC 28374 ..... 910-295-2294  
..... or FAX 910-295-2379

### **Wesley Pines**

David Lewis, Executvie Director, 1000 Wesley Pines Road,  
Lumberton, NC 28358 ..... 910-738-9691  
..... or FAX 910-738-8905

### **ROBESON CO.CHURCH & COMMUNITY CTR.**

210 E.15th St., Lumberton, NC 28358 ..... 910-738-5204

### **SEJ ADMIN.COUNCIL**

Jimmy Carr, Executive Director, P.O. Box 67,  
Lake Junaluska, 28745 ..... 828-452-2881

### **SEXUAL ETHICS SUPPORT**

Mary Jane Wilson-Parsons, 102A Coinjock Vill.Dr.,  
Barco, NC 27917 ..... 1-877-603-8816

**UNITED METHODIST FOUNDATION, INC.**

I. Lynn James, Director, PO Box 10955  
Raleigh, NC 27605 .....919-836-0029

**WELLSPRING**

David Brownlee, Director, 1017 Saw Mill Road,  
Raleigh, NC 27615, e-Mail: davidb@connect2covenant.com .....252-355-0123

**WESTERN NC ANNUAL CONFERENCE HEADQUARTERS**

P.O.Box 18005, Charlotte, NC 28218 .....704-535-2260  
..... or 1-800-562-7929 or FAX 704-567-6117

# INDEX

## A

Admin.Review Com (Q.18) .....	28,165
Admitted	
Associate Mbrs (Q.27) .....	458
Deacons/Full Connection (Q.34) .....	178
Full Connection (Q.33) .....	178
Full Time Local Pastors (Q.21a) .....	167
Part Time Local Pastors (Q.21b) .....	169
Probationary (Q.28) .....	174
Student Local Pastors (Q.21c) .....	172
Advance Specials, Conference .....	240
Agenda .....	124
All Saints Celebration .....	575
Alphabetical Roll of Conf .....	35, 55
Agency Reports .....	228
Annual Conference Address .....	366
Annual Conference Business .....	160
Annual Conference Program .....	124
Committee on .....	23
Annual Conference Speakers .....	128
Appeals, Committee on .....	28
Appointment List .....	202
Archives & History	
Commission on .....	24
Report .....	231
Asbury Homes, Inc. ....	12
Associate Mbrs .....	460
Retired (Q.60) .....	190

## B

Bishop, Presiding Officer .....	2, 8, 21, 123
Board of Institutions,Inc	
Committee .....	25
Board of Trustees,Conf. ....	27
Report .....	281
Bonded Officers (Q.3) .....	160
Boundary Changes,Dist/Chg (Q.16) .....	164
Business of the Annual Conf .....	160
Daily Minutes .....	131
Composite Report of DSs .....	234
Business Questions .....	160

## C

Cabinet .....	8,17
Camping .....	11
Campus Ministry, NC State	
Ministers List .....	
Certificate of Ordination .....	18
Chancellor .....	9
Changes Between Sessions	
Appointments(Q.84) .....	195
Charge/District(Q.16) .....	164
Charges,Number of(Q.63) .....	191
Christian Educators Fellowship .....	257
Christian & Interfaith Unity	
Committee on .....	24
Report .....	232
Chronological Roll .....	472
Church and Society	
Commission on .....	25
Report .....	247
Churches,Number of(Q.63) .....	191

## Children Ministry Team

Committee on .....	28
Report .....	256
Church & Community Workers .....	15
Church Charters (Q.15) .....	162
Clergy Counseling, Commission on .....	30
Report .....	257
Clergy Living	
Committee on .....	26
Clergy Members of Annual Conference .....	55
Colleges, Conference .....	13
Nominations .....	26, 265
Trustees .....	13
Committees of the Annual Conf .....	23
Communications	
Committee on .....	24
Report .....	230
Compensation of Ext.Min.Clergy .....	341
Conference Agencies .....	23
Conference Budget .....	288, ff
Conference Connectional Ministries .....	229
Conference Members	
Ministers .....	55
Widows/Spouses .....	497
Conference Proceedings .....	138
Conference Rules .....	130
Committee on .....	22
Conference Secretary .....	7, 9, 14, 22
Conference Staff Relations,	
Committee on .....	27
Report .....	283
Conference Statistician .....	9, 160
Conference Structure .....	24
Conference Treasurer (Q.1) .....	9, 160
Congregational Development	
Commission on .....	25
Report .....	233
Connectional Table, Conference	
Report .....	229
Boards & Agencies .....	24
Continuing Education,Committee on .....	28
Report .....	259
Criminal Justice & Mercy Ministries	
Commission on .....	25
Report .....	247

## D

Daily Minutes .....	138
Committee on .....	23
Deacons	
Elected/Ordained (Q.28) .....	174
Certificate .....	18
Continuation (Q.31) .....	177
in Full Connection (Q.33) .....	178
Deceased Clergy Mbrs .....	393
This Yr (Q.52) .....	183
Diaconal Ministries	
Appointments .....	221
Records .....	464
Directors/Christian Education .....	462
Disaster Response,	
Committee on .....	25
Report .....	248

Disciple Bible Outreach Ministries .....	342
Disciplinary Questions .....	160
Dist/Charge Boundary Chgs (Q.16).....	164
Dist.Bds.of Church Loc.& Bldg .....	31
Dist.Committees on Ministry .....	31
District Lay Leaders .....	31
District Superintendents .....	8
Appointments .....	202
Composite Report .....	234
Salaries .....	303
Duke Divinity Report .....	343

## E

Elders	
Certification of Ordination .....	18
Roll & Record .....	396
Enlistment, Committee on .....	261
Episcopal Circle .....	24
Episcopacy	
Committee on .....	24
Equitable Compensation	
Commission on .....	27
Report .....	283
Salary Schedule (Q.9) .....	161, 283
Evangelism, Commission on .....	26
Report .....	249
Executive Session .....	138
Extension Ministries .....	217
Compensation .....	341

## F

Finance & Administration	
Conf.Budget .....	288, ff
Council on .....	27
Recommendations .....	318
Report .....	288, ff
Full Connection, Clergy in	
Roll & Record .....	398

## G

Gammon Theological Seminary .....	344
Golden Cross Report .....	345

## H

Higher Education & Campus Ministry	
Commission on .....	28
Report .....	265
Hispanic Ministries Team	
Committee on .....	26
Report .....	250
Historical Records .....	374, ff
Historical Statement .....	395
Honorable Location(Q.47) .....	181
Housing Exclusion Allowance .....	325

## I

Incapacity	
Committee .....	27
Report .....	301
Information Technology .....	345
Institutions,Inc., Board of .....	26
Insurance Committee .....	309
Investigation, Committees	
Diaconal Ministry .....	164
Ordained Ministry (Q.18) .....	164
Itinerant Clergy Moving Expense	
Committee on .....	29

Report .....	261
--------------	-----

## L

Laity, Commission on .....	29
Report .....	264
Lay Leader,Conference (Q.14) .....	31, 162
Lay Mbrs of Annual Conf .....	35
Lay Ministries of the Year .....	346
Local Churches	
Discontinued (Q.15c) .....	163
Merged (Q.15b) .....	163
Name Changes (Q.15e) .....	163
Organized (Q.15a) .....	162
Transferred (Q.15f) .....	163
Local Church Statistics .....	497
Local Pastors	
Full-time Roll/Record (Q.21a) .....	466
Part-time Roll/Record (Q.21b) .....	468
Attending School .....	172
Retired (Q.61) .....	190
Location, Honorable (Q.47) .....	181

## M

Members,Number of Clergy (Q.65) .....	191
Memoirs .....	377
Committee on .....	21
Memorial Service .....	375
Methodist Board of Publication .....	231
Methodist Building	
Report .....	281
Methodist Colleges	
Presidents .....	13
Methodist Foundation, Inc.	
Report .....	336
Methodist Board of Publication,Inc.	
Board of .....	24
Report .....	231
Methodist Retirement Homes,Inc.	
Report .....	364
Ministerial Education Fund .....	264
Ministers' Transition Fund .....	327
Min.Salary Schedule (Q.9) .....	284
Minutes, Annual Conference .....	138
Committee on .....	23
Mission Development Circle .....	25, 239
Missionaries, Home .....	15
Missions, Agencies .....	25
Commission on .....	25
Report .....	239
Missions Team .....	250
Monitoring & Accountability,	
Committee on .....	25
Report .....	238
Moving Expense, Itinerant Clergy	
Committee on .....	29
Report .....	261
Multicultural Ministries	
Committee on .....	26
Report .....	251

## N

Native American Ministry,	
Committee on .....	26
Report .....	252
NC Pastors' School .....	268
Nominating Committee, Conf. ....	29

Report .....	265
<b>O</b>	
Officers, Conference .....	7
Older Adult Ministries, Committee on .....	269
Ordained Ministry	
Board of .....	29
Certificate .....	18
Continuing Ed Report .....	254
District Committees .....	31
Ministerial Education Fund .....	264
NC Pastors' School Report .....	268
Pastoral Care Report .....	271
Psychological Testing Report .....	273
Residency in Ord.Min .....	274
Organization	
Boards, Commissions, etc. ....	24
Outdoor & Camping Ministries .....	13
<b>P</b>	
Partners in Caring, NC Conf .....	314
Passing of Character	
Clergy (Q.17) .....	165
District Superintendents .....	165
Pastoral Care Committee	
Report .....	271
Pastoral Records .....	395
Pensions	
Board of .....	27
Report .....	315
Peru, Covenant Task Force .....	253
Publications Committee .....	24
Probationary Mbrs	
Admitted (Q.29) .....	176
Continued (Q.30) .....	176
Discontinued (Q.46) .....	181
Roll & Record .....	466
Program, Conference .....	124
Psychological Testing & Background Checks, Committee on .....	273
<b>Q</b>	
Quadrennial Agencies/Officers .....	24

<b>R</b>	
Registration of Delegates	
Committee on .....	23
Resolutions & Reference Committee .....	23
Resolutions .....	347
Resource Ministry Circle .....	26
Retirees	
This Yr (Q.59) .....	186, 187
Retirement Homes	
Report .....	264
Roll of Deceased .....	393
Rules, Conference Committee on .....	24
Of Order & Procedure .....	130

<b>S</b>	
Sabbatical Leave (Q.56) .....	185
Safe Sanctuaries .....	362
Salary Schedule (Min.Sal.) .....	284
Secretary, Conferenc .....	7, 9, 14, 22
Sexual Ethics Support Team .....	275
Spiritual Formation & Leadership	
Development Circle .....	27, 255
Spouses of Deceased Clergy .....	489

State of Church Address .....	366
Statistician, Conference .....	160
Report .....	338
Stewardship .....	278
Strengthening Black Church Team,	
Committee on .....	26
Report .....	253
Structure Review Committee .....	24, 228
Student Local Pastors (Q.21c) .....	172

<b>T</b>	
Tellers .....	23
Transition Fund, Ministers' .....	327
Trustees, Conf.Board of .....	27
Report .....	281
Trustee Nominations .....	265

<b>U</b>	
United Methodist Building	
Staff .....	10
United Methodist Foundation, Inc.	
Report .....	336
United Methodist Women	
Report .....	254
United Methodist Youth	
Report .....	279

<b>W</b>	
Wellspring .....	370
Women, United Methodist	
President .....	8
Report .....	254
Worship	
Commission on .....	30
Report .....	278

<b>Y</b>	
Youth Ministries	
President .....	8
Report .....	279



