

**North Carolina Annual Conference
Raleigh Area
of
The United Methodist Church
Southeastern Jurisdiction**

2001

JOURNAL

Successor to

The North Carolina Conference, Methodist Protestant Church, 1828-1939

The North Carolina Conference, Methodist Episcopal Church, 1837-1844

The North Carolina Conference, Methodist Episcopal Church, South, 1845-1939

Blue Ridge -Atlantic Conference, Methodist Episcopal Church, 1879-1939

Eastern District, North Carolina-Virginia Conference, Central Jurisdiction,

The Methodist Church, 1940-1967

being

The Thirty-third Session of The United Methodist Church and the One
Hundred Seventy-sixth Session of the oldest constituent member Conference of
United Methodism in the North Carolina Conference

June 7 - 10, 2001

Marion M. Edwards, Presiding Bishop

James L. Bryan, Conference Secretary

Edited by James L. Bryan

Composition and Desk Top Publishing by Shannon Medlin, Editorial Assistant



COME TO THE WATER

Come to the water where God's people are born anew and given life abundant and eternal.

Come to the water where the Holy Spirit moves, giving unity, power, and vision.

Come to the water where hurts are healed and barriers collapse.

Come to the water where the call of God is heard and confirmed.

Come to the water and draw from the wellspring of God's abundant grace.

Come to the water and draw from the wellspring of God's abundant grace, at the 2001 Session of the North Carolina Annual Conference and throughout the 2001-2004 Quadriennium.

TABLE OF CONTENTS

contents

SECTION I: CONFERENCE OFFICERS AND RELATED MINISTRIES

A. Conference Officers, Cabinet, and Staff	7
B. Methodist Building Staff Directory	8
C. Conference Related Ministries	10
D. Certificates of Ordination and Photos	15

SECTION II: CONFERENCE ORGANIZATION

A. 2001 Annual Conference Organization and Personnel	21
B. Quadrennially Elected Ministries	
Conference Boards & Agencies	22
a. Communications Circle	22
b. Episcopal Circle	22
c. Mission Development Circle	23
d. Resource Ministries Circle	24
e. Spiritual Formation & Leadership Development Circle	25
C. Annual and Term Elections	
2001 - 2002 District Officers and Committees	28
D. Alphabetical Rolls	
1. Lay Members - 2001 Annual Conference	33
2. Conference Clergy and Diaconal Directory	49

SECTION III: CONFERENCE PROCEEDINGS

A. 2001 Program - Daily Agenda	74
B. 2001 Conference Guest Speakers	79
C. Rules of Order and Procedure	80
D. Daily Minutes of Conference Proceedings	86
E. Business of the Conference (Disciplinary Questions)	105
2001-2002 Appointment List	139

SECTION IV: LEGISLATION AND REPORTS

Structure Review Committee	163
Conference Connectional Ministries	164
Communications Circle	165
Archives and History, Commission on	166
Methodist Board of Publication, Inc	167
Episcopal Circle	167
Christian and Interfaith Unity Council	168
Congregational Development, Commission on	168
District Superintendents, Report of	169
Monitoring and Accountability	170
Southeastern Jurisdictional Administrative Council	171
Mission Development Circle	172
2002 Advance Specials	174
Church and Society, Commission on	177
Criminal Justice and Mercy Ministries, Committee on	178
Disaster Response Committee	179

TABLE OF CONTENTS CONT...

contents

Evangelism, Commission on	180
Hispanic Ministries Team	181
Missions and Outreach, Committee on	182
Multicultural Ministries	183
Native American Ministries	183
Peru Covenant, Task Force on	184
Strengthening the Black Church	185
United Methodist Women	186
Spiritual Formation and Leadership Circle	186
Children's Ministry Team	186
Clergy Counseling and Consultation, Commission on	187
Conference Relations, Committee on	188
Continuing Education, Committee on	188
Division of Deacons and Diaconal Ministries	190
Education, Commission on	191
Enlistment, Committee on	192
Higher Education and Campus Ministry, Commission on	193
Itinerant Clergy Moving Expense, Committee on	193
Laity, Commission on	196
Ministerial Education Fund, Committee on	196
Nominations	197
North Carolina Pastors' School and Duke Divinity School Convocation	200
Older Adult Ministries, Committee on	201
Ordained Ministry, Board of	201
Pastoral Care, Committee on	204
Psychological Testing and Background Checks, Committee on	205
Residency in Ordained Ministry, Committee on	206
Sexual Ethics Support Team	207
Stewardship, Commission on	208
Worship, Commission on	208
United Methodist Men	208
United Methodist Youth	209
Resource Ministries Circle	210
2001 Report on The United Methodist Building	210
Trustees, Conference Board of	211
Conference Staff Relations, Committee on	211
Equitable Compensation, Commission on	212
Finance and Administration, Council on	216
Incapacity, Joint Committee on	230
Insurance, Committee on	232
Partners in Caring, NC Conference	235
Pensions, Board of	236
United Methodist Foundation	254
Statisticians Report	255

TABLE OF CONTENTS *CONT...*

SECTION V: - MISCELLANEOUS REPORTS

2000 Compensation of Clergy in Extension Ministries	258
Asbury Homes	260
Candler School of Theology	260
Divinity School of Duke University	262
Duke Endowment	263
Golden Cross	263
Outdoor and Camping Ministries	264
Resolutions	265
The Methodist Home for Children	274
The State of the Church Address	275
The United Methodist Retirement Homes, Inc.	284
Lay Person of the Year Nominees	285

SECTION VI: PROPOSED CONSTITUTIONAL AMENDMENTS

Rationale for Proposed Constitutional Amendments	289
Proposed Constitutional Amendment I	290
Proposed Constitutional Amendment II	290
Proposed Constitutional Amendment III	290
Proposed Constitutional Amendment IV	291
Proposed Constitutional Amendment V	291
Proposed Constitutional Amendment VI	291
Proposed Constitutional Amendment VII	292
Proposed Constitutional Amendment VIII	292
Proposed Constitutional Amendment IX	292
Proposed Constitutional Amendment X	293
Proposed Constitutional Amendment XI	293
Ballot Sheet	294

SECTION VII: HISTORICAL RECORDS

A. Memorial Service Bulletin	296
B. Memoirs	298
C. Roll of Deceased	311
D. Historical Statement	312

SECTION VIII: PASTORAL AND DIACONAL ROLLS

A. Alphabetical Roll/Pastoral Records - Full Connection	315
B. Alphabetical Roll/Pastoral Records - Associate Members	372
C. Alphabetical Roll/Pastoral Records- Diaconal Ministers	376
D. Alphabetical Roll/Records - Probationary Members	378
E. Full Time and Part Time Local Pastors Roll/Records	380
E. Widows of Deceased Pastors	383
F. Chronological Roll of Full Connection Pastors	390

- **Conference Officers, Cabinet, Extended Cabinet and Staff**
- **Methodist Building Staff Directory**
- **Conference Related Ministries**
- **Certificate of Ordination and Photos**

Conference Officers and Related Ministries

section one

CONFERENCE OFFICERS, CABINET AND STAFF**CONFERENCE OFFICERS**

President	Marion M. Edwards
Assistant to the Bishop	Paul L. Leeland
Executive Director, Connectional Ministries	Hope Morgan Ward
Secretary	James L. Bryan
Lay Leader	Jeanne Rouse
Treasurer	J. Allen Norris, Jr.
Controller	Sharon E. Strother
Statistician	George D. Speake
President, Conference UMM	Mack Parker
President, Conference UMW	Emily Innes
President, Conference UMYF	Rebecca Coley
Chancellor	Wilson Hayman

CABINET MEMBERS

Marion M. Edwards; BU: Rodney G. Hamm; DU: Glenda Noble Johnson; EC: Judi J. Smith; FA: David O. Malloy; GO: Milton H. Gilbert; GR: H. Sidney Huggins III; NB: Caswell E. Shaw; RA: Kermit L. Braswell; RO: J. Edward Morrison; RM: Charles M. Smith; SA: Jack L. Hunter; WI: Ecwood C. Lancaster

EXTENDED CABINET MEMBERS

Hope Morgan Ward, CCM Executive Director; Paul L. Leeland, Assistant to the Bishop; J. Allen Norris, Jr., Conference Treas.-Bus.Mgr.

CABINET CONSULTANTS

Stephen C. Compton, Congregational Development Director

CABINET OFFICERS

Dean	H. Sidney Huggins III
Secretary	Charles M. Smith
Treasurer	Judi J. Smith

SECRETARIAL STAFF MEMBERS

Assistant Conference Secretary	Stephen N. Little
Assistant Secretaries	R. Martin Armstrong III, E. Ray Brooks, H. Dennis Draper, Jr., Doris T. Fox, Elizabeth H. Hood, Todd S. Krueger, James Malloy, Duane R. Partin
Computer/Home Page Set-ups	Robbie Pollock
Bishop's Office	Sandy Smith
Conference Rules	J. Alexander Maultsby III
Conference Secretary's Office	Shannon Medlin
Information	Ray T. Gooch, Tryon Lancaster
News Bureau	Wilburn L. Norton, Jr., LeeAnne Thornton
Parliamentarian	James H. Coile, Chuck Cook, Assistant
Registration & Attendance	Ray T. Gooch
Transcribing	Wanda Casteel
Treasurer's Office	Caroline Buckland

UNITED METHODIST BUILDING STAFF DIRECTORY

ALL OFFICES:

1-800-849-4433 or (919) 832-9560 or FAX (919) 834-7989

BISHOP'S OFFICE

FAX: (919) 832-4721

Marion M. Edwards, Bishop, Raleigh Area • e-Mail: bishopmme@nccumc.org **Ext. 242**
Sandy Smith, Admin. Assistant • e-Mail: smsmith@nccumc.org **Ext. 242**
B. J. Lewis, Admin. Assistant • e-Mail: bjlewis@nccumc.org **Ext. 296**

MINISTERIAL RELATIONS OFFICE

Paul L. Leeland, Assistant to Bishop • e-Mail: pleeland@nccumc.org **Ext. 246**
Robbie Barrett, Admin. Assistant • e-Mail: rwbarrett@nccumc.org **Ext. 245**
Lynn Morris, Admin. Assistant • e-Mail: ljmorris@nccumc.org **Ext. 244**

CONFERENCE CONNECTIONAL MINISTRIES

Hope Morgan Ward, Executive Director • e-Mail: hmward@nccumc.org **Ext. 249**
Conference Connectional Table • Disaster Response • Higher Education Ministries •
Nominations • Worship • Laity

Linda Harris, Admin. Assistant/Office Manager • e-Mail: leeharris@nccumc.org **Ext. 247**
Criminal Justice & Mercy Ministries • Lay Speaker Training • Singles Ministry

Linda Smith, Print Shop • e-Mail: umcprintshop@nccumc.org **Ext. 238**

Laura Bailey, Admin. Asst. • e-Mail: llbailey@nccumc.org **Ext. 264**
Christian Education • Media Center • Archives/History

Jimmy F. Cummings, Director • e-Mail: jfloyd@nccumc.org **Ext. 255**
Multicultural Ministries: African American/Hispanic/Native American Ministries, Korean
Ministries • Inclusiveness Ministry Grants • Church & Society • Christian Unity

Steve Taylor, Director • e-Mail: staylor@nccumc.org **Ext. 257**
Mission Development • 10-10-10 Missioners • Russia Seminary Campaign

Becky Hayes Biegger, Admin. Assistant • e-Mail: beckybiegger@nccumc.org .. **Ext. 256**

Sue Ellen Nicholson, Director • e-Mail: senicholson@nccumc.org **Ext. 253**
Hand in Hand Church/School Partnerships • Children's Ministry Team • Conference
Youth Events • Youth Service Fund

David Brownlee, Director • e-Mail: brownlee2@mindspring.com **Ext. 266**
Wellspring • Spiritual Formation • Leadership Development • Evangelism

Linda Bourey, Admin. Assistant • e-Mail: lcbourey@nccumc.org **Ext. 252**

Wilburn L.(Bill) Norton, Jr., Director • e-Mail: bnorton@nccumc.org **Ext. 263**
Home Phone: 919-851-6005 • Communications • Igniting Ministry Campaign • Stewardship

LeeAnne Thornton, Admin. Assistant • e-Mail: lbthornton@nccumc.org **Ext. 258**
Connectings

TREASURER'S OFFICE

- J. Allen Norris, Jr.**, Conference Treasurer • e-Mail: janorris@nccumc.org **Ext. 229**
- Sharon E. Strother**, Controller • e-Mail: sestrother@nccumc.org **Ext. 230**
- Robbie Barrett**, Admin. Assistant - Pensions • e-Mail: rwbarrett@nccumc.org **Ext. 245**
- Caroline Buckland**, Group Administrator • e-Mail: caroline@nccumc.org **Ext. 228**
 Group Insurance Administrator • Duke Endowment Disbursements • Equitable Compensation •
 Emerging Church • Golden Cross Disbursements • Ministers' Transition Fund
- Chris Bredbenner**, Admin. Assistant • e-Mail: chrisyb@nccumc.org **Ext. 234**
 Accounts Payable • Financial Reports • Property Management
- Christine Dodson**, Asst. Controller • e-Mail: christine@nccumc.org **Ext. 235**
 Apportionments • Financial Reports
- Diana Hunter**, Admin. Assistant • e-Mail: drhunter@nccumc.org **Ext. 232**
 Labels • Loans Receivable • Remittances • Tables I & II Data
- Alison Smith**, Admin. Assistant /Office Manager • e-Mail: awsmith@nccumc.org **Ext. 233**
 Board of Trustee Matters • CFA • Moving Expenses • Payroll
- Sharon Saige**, Admin. Assistant • e-Mail: ssaige@nccumc.org **Ext. 316**
 Pensions • Insurance
- Phyllis Patterson**, Receptionist • e-Mail: phyllis.patterson@nccumc.org **Ext. 0**

CONFERENCE SECRETARY'S OFFICE

- James L. Bryan**, Conference Secretary • e-Mail: jlbryan@nccumc.org **Ext. 223**
- Shannon Medlin**, Admin. Assistant • e-Mail: smedlin@nccumc.org **Ext. 222**
 Annual Conference • Book of Reports • Conference Directory • Conference Journal

CAMPING OFFICE

- Wray Stephens**, Executive Director • e-Mail: wray@nccumc.org **Ext. 268**
- Eva Mathers**, Admin. Assistant/Accounting • e-Mail: eemathers@nccumc.org .. **Ext. 259**

CONGREGATIONAL DEVELOPMENT OFFICE

- Stephen C. Compton**, Executive Director • e-Mail: scompton@nccumc.org **Ext. 250**
 Church Planning/Research • Clergy/Staff Leader Development • Congregational
 Development • New Church Development • \$10 Club
- Nancy Koontz**, Admin. Assistant • e-Mail: nkoontz@nccumc.org **Ext. 254**
- Leigh Helms**, Admin. Assistant • e-Mail: lhelms@nccumc.org **Ext. 321**
 Accounting - New Church • \$10 Club Campaign

UNITED METHODIST FOUNDATION, INC.

919-836-0029 or 1-800-555-4718 • FAX: (919) 836-0092

- I. Lynn James**, Executive Director • e-Mail: ijames@nccumc.org
- Gina Schwenn**, Controller • e-Mail: vlschwenn@nccumc.org
- Kim Smith**, Admin. Assistant • e-Mail: kmsmith@nccumc.org

CONFERENCE RELATED MINISTRIES

CAMPS

Wray Stephens - Executive Director

P.O. Box 10955, Raleigh, NC 27605

Telephone: (919)832-9560 or (800)849-4433 or FAX (919) 834-7989

e-Mail: wray@nccumc.org

Chestnut Ridge: 4300 Camp Chestnut Ridge Road,
Efland, NC 27243, Telephone: (877) 568-6834 or (919)304-3900 or FAX: (919)563-3559
e-Mail: ccr@visionet.org

Don Lee: John A. Farmer, Manager/Director, 315 Camp Don Lee Road,
Arapahoe, NC 28510, Telephone: (252)249-1106 or 1-800-535-5475 or FAX: (252)249-0497
e-Mail: john@ donleecenter.org

Kerr Lake: P O Box 220, Middleburg, NC 27556 (May through September)
Telephone: (252)438-3487 or FAX: (252) 428-3487
Email: cklumc@vance.net

Rockfish: Dennis Tawney, Mgr/Dir, Rt. 1, Box 15, Parkton, NC 28371,
Telephone: (866) 762-3474 or (910)425-5329 or FAX: (910)425-8665,
Email:dennis@rockfishoutdoorcenter.org

COLLEGES

Duke University: Nannerl O. Keohane, President, Duke University, Durham, NC 27706
Telephone: (919)684-2424 or FAX: (919)684-3050

Louisburg College: Rosemary Gillett-Karam, President, 501 N. Main Street,
Louisburg, NC 27549, Telephone: (919)496-2521 or FAX: (919)496-7141

Methodist College: M. Elton Hendricks, President, 5400 Ramsey Street,
Fayetteville, NC 28311, Telephone: (910)630-7005 or 1-800-488-7110
or FAX: (910)630-7683

North Carolina Wesleyan College: Ian C. Newbould, President
3400 North Wesleyan Boulevard, Rocky Mount, NC 27804, Telephone: (252)985-5100
or 1-800-488-6292 or FAX: (252)977-3701

COLLEGE RELATED MINISTRIES

UNITED METHODIST CAMPUS MINISTERS IN NORTH CAROLINA:

A & T State University: Sadye Joyner Milton, 913 Bluford Street, Greensboro, NC 27401
Office: (336)273-5691 FAX: (336)273-6121, e-Mail: sadyejoyner1@netzero.net

Appalachian State University: Gary Richardson, 461 Howard Street, Boone, NC 28607
Office: (828)264-9606, FAX: (828)264-7085, or e-Mail: barnie@appstate.campus.mci.net

Bennett College: Shirley Canty, 900 E. Washington St., Greensboro, NC 27401, Office:
(336) 370-8726, FAX: (336) 272-7143, e-Mail: scanty@bennett1.bennett.edu

Brevard College: Ernest Mills, 400 N. Broad St., Brevard, NC 28712, Office: (828) 883-
8292, FAX: (828) 884-3790, e-Mail: mills@brevard.edu

Duke University: Jennifer Copeland, P.O. Box 90974, Duke Chapel, Durham, NC 27708-0974
Office: (919)684-6735, FAX: (919) 681-8660, e-Mail: jenny.copeland@duke.edu

East Carolina University: Scott Wilkinson, P.O. Box 8245, Greenville, NC 27835

Office: (252) 758-2030, FAX: (252) 830-9527, e-Mail: swilkinson@esn.net

Greensboro College: A.C. Brock, 815 W. Market St., Greensboro, NC 27401-1875,

Office: (336) 272-7102, FAX: (336) 271-6634

High Point University: Harold Warlick, University Station, High Point, NC 27262,

Office: (336) 841-9241, FAX: (336) 841-4599, e-Mail: hwarlic@acme.highpoint.edu

Louisburg College: Delores Langley, PO Box 3083, Louisburg, NC 27549

Methodist College: Benjamin Wells, 5400 Ramsey St., Fayetteville, NC 28311

Office: (919) 630-7000, e-Mail: bwells@methodist.edu

North Carolina Central University: Michael Page, PO Box 19353, Durham, NC 27707,

Office: (919) 530-6380, FAX: (919) 560-5263, e-Mail: uccm@intrex.net

NC State University: Kirk Oldham, 2503 Clark Avenue, Raleigh, NC 27607

Office: (919) 833-1861, e-Mail: raleigh-wesley@ncsumc.org

Pfieffer University: Gary Green, PO Box 960, Misenheimer, NC 28109

Office: (704) 463-1360, FAX: (704) 463-1363,

Salem College: Laura Elliott, PO Box 7433, Salem, NC 27109, Office: (336) 722-9400,

FAX: (336) 759-4462, e-Mail: lelliott@eisc.org

UNC-Asheville: Amy Rio-Anderson, 27 Balm Grove Ave., Asheville, NC 28806

Office: (828) 254-5818, FAX: (828) 254-0830, e-Mail: umcm@bulldog.unca.edu

UNC-Chapel Hill: Jan Rivero, 214 Pittsboro, Chapel Hill, NC 27516

Office: (919) 942-2152, FAX: (919) 942-2328, e-Mail: rivero@email.unc.edu

UNC-Charlotte: Steve Cheyney, 9201 University City Boulevard, Charlotte, NC 28223,

Office: (704) 687-4068, FAX: (704) 549-1202, e-Mail: scheyney@email.uncc.edu

UNC-Greensboro: Ron Moss, PO Box 26170, Greensboro, NC 27402-6170

Office: (336) 334-5119, FAX: (336) 334-3499, e-Mail: r_moss@uncg.edu

UNC-Pembroke: Robert Ray, 100 Breece St., Pembroke, NC 28372-9659, Office: (910)

521-8197, e-Mail: jwuncp@bellsouth.net

UNC-Willmington: Nancy Cooper, 612 S. College Rd., Willmington, NC 28403, Office:

(910) 799-8497, FAX: (910) 799-8497, e-Mail: coopern@uncwil.edu

Wake Forest: Tim Auman, PO Box 7433, Salem, NC 27109, Office: (336) 758-5019,

FAX: (336) 759-4462, e-Mail: aumant1@wfu.edu

Wesleyan College: Fred Grissom, 3400 North Wesleyan, Rocky Mount, NC 27804,

Office: (252) 985-5100

Western Carolina University: Richard Irwin, PO Box 2345, Cullowhee, NC 28723,

Office: (828) 293-9214, FAX: (828) 293-9214, e-Mail: wesley@dnet.net

Winston-Salem State University: Juanita Tatum, PO Box 19381, Winston-Salem, NC

27109, Office: (336) 724-6117, FAX: (336) 750-3272, e-Mail: tatumjb@wssu.wssu.edu

INSTITUTIONS AND MINISTRIES

Croasdale Village: Howard DeWitt, Executive Director, 2600 Croasdale Farm Parkway,

Durham, NC 27705, Telephone: (919)384-2000 or FAX: (919)384-2480

Cypress Glen Retirement Community: Laurie Stallings, Executive Director, 100 Hickory Street, Greenville, NC 27858, Telephone: 1-800-669-2835
FAX: (252)830-0411

Quail Haven Village: Myron Dice, Executive Director, 200 Blake Boulevard, Pinehurst, NC 28374, Telephone: (910)295-2294 or FAX: (910)295-2379

Wesley Pines: David Lewis, Executive Director, 1000 Wesley Pines Road, Lumberton, NC 28358, Telephone: (910)738-9691 or FAX: (910)738-8905

Wesley Pines Retirement Community in Lumberton: Roger Parry, Executive Director 1000 Wesley Pines Road, Lumberton, NC 28358, Telephone: (910)738-9691 or FAX: (910) 738-8905

The Asbury Homes, Inc.: Lisa Hayes, Exec. Dir., 1008 Pireway Rd., Tabor City, NC 28463, (910) 617-5095

Golden Cross: Richard C. Vaughan, Director, PO Box 662, Raeford, NC 28376-0662, (910) 875-2111

Methodist Home for Children: Michael W. Safley, President, PO Box 10917, Raleigh, NC 27605, (919) 833-2834 or FAX (919) 755-1833

Methodist Retirement Homes: Christopher Cryder, Corporate Executive Director, 505 S. Duke Street, Suite 400, Durham, NC 27701-3153, (919) 956-7016 or FAX (919) 489-7342

MISSIONS

Church & Community Worker (Home Missionary): Steve Taylor, Executive Director, Robeson County Church & Community Center, 210 East 15th Street, Lumberton, NC 28358, Telephone: (910)738-5204

Church & Community Worker (GBGM Missionary): Shirley Townsend Jones, Bennettsville-Cheraw Area Cooperative Ministry, P.O. Box 397, Bennettsville, SC 29512, Telephone: (803)479-4895

Conference Missionary Secretary: Helen Little, 2252-B Peele Road Clayton, NC 27520, Telephone: (919)553-7631

OTHER RELATED MISSIONS

Peru Covenant Task Force: Para R. Drake, Chairperson, 3060A, Durham, NC 27705 Telephone: (919)784-3086

Prison MATCH of NC, Inc.: Vicky Copelton, Director, P.O. Box 14469, Raleigh, NC 27620-4469, Telephone: (919)828-4767 or FAX: to "Attention MATCH" (919)733-8031

Project AGAPE, Armenia: Sylvia Clapp, 260 Clapp Farm Road, Greensboro, NC 27405 Telephone: (336)697-1388

Walnut Terrace Child Development Center: Connie E. Watson, Director 111 West Lee Street, Raleigh, NC 27601, Telephone: (919)832-1597

Linda Harris, Board of Directors Chairperson, P.O. Box 10955, Raleigh, NC 27605 Telephone: 1-800-849-4433 or (919)832-9560

STEWARDSHIP SERVICES

Board of Missions, Inc. (Church Loans): Mike LeBurg, President, PO Box 375, Star, NC 27356, Telephone: (910) 428-4543 or e-Mail: leburg@mc-online.net

Steve Taylor, Executive Secretary, (Contact: Becky Biegger) P.O. Box 10955, Raleigh, NC 27605, Telephone: (919)832-9560, 1-800-849-4433 or FAX: (919)834-7989 e-Mail: beckybiegger@nccumc.org

Commission on Stewardship (Consulting Services): W.L. (Bill) Norton, Connectional Ministries Staff Representative, P.O. Box 10955, Raleigh, NC 27605, Telephone: (919)832-9560, 1-800-849-4433, FAX: (919)8334-7989 or e-Mail:bnorton@nccumc.org

Duke Endowment (Church Grants): W. Joseph Mann, Director, Rural Church Division, P.O. Box 51307, Durham, NC 27717-1307, Telephone: (919)489-3359, FAX: (919) 489-3350 or e-Mail: jmann@tde.org

The United Methodist Foundation, Inc.: Lloyd M. Whaley, President, P.O. Box 51099, Durham, NC 27717, Telephone: (919)489-8044

I. Lynn James, Executive Director, Office of Planned Giving, P.O. Box 10955, Raleigh, NC 27605, Telephone: (919)836-0029, 1-800-555-4718 or FAX: (919)834-7989 e-Mail: ijames@nccumc.org

Marion M. Edwards

Raleigh Area Bishop

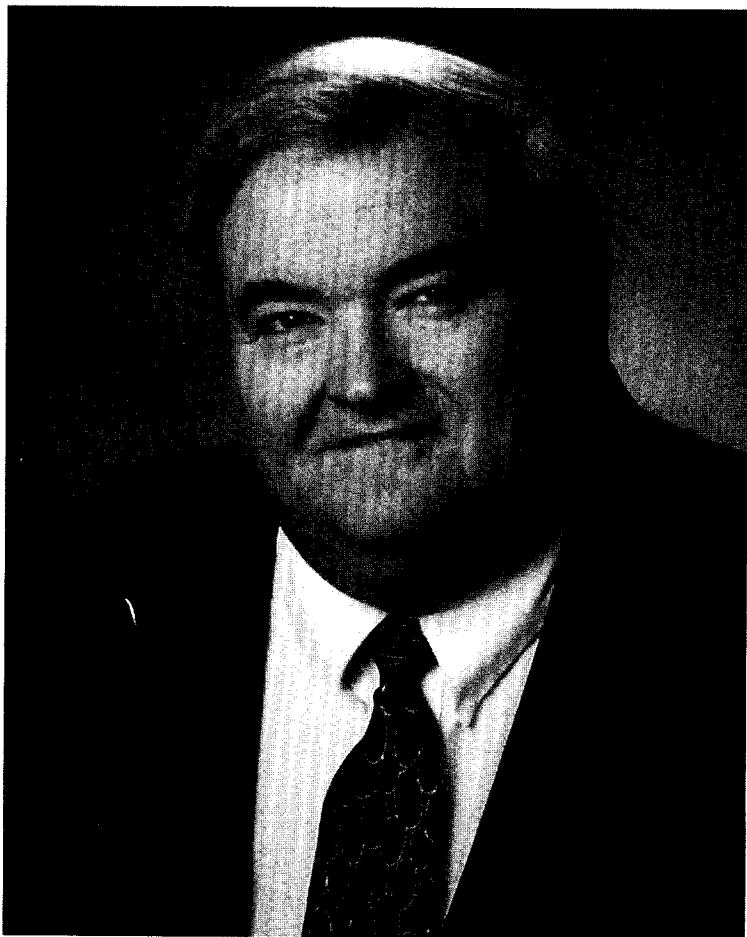



EXTENDED CONFERENCE CABINET
Extended Conference Cabinet



CONFERENCE CABINET
Conference Cabinet

CERTIFICATES OF ORDINATION

Certificates of Ordination

This is to certify that I, Marion M. Edwards, one of the bishops of The United Methodist Church at the Cumberland County Auditorium in Fayetteville, North Carolina on June 9, 2001 did ordain Elders as follows:

William Howard Altman
James Victor Culberson
Sidney Gene Hadden
William Sidney Hoyle
Stanley Arrington Lewis, Jr.

James Gerald Mentzer
Lee Roy Pittard III
Richard Vann Spivey
Connie Marie Claggett Stutts
Jenny Lynn Hulsey Wilson

Marion M. Edwards

This is to certify that I, Marion M. Edwards, one of the bishops of The United Methodist Church at the Cumberland County Auditorium in Fayetteville, North Carolina on June 9, 2001 did commission as a Probationary Members in preparation for the order of Elder as follows:

Anne Whiteside Ahl
Elizabeth Stroud Campbell
William Mark Clayton
Robert Lee Fletcher
Coleman Lane Glaze
Teresa Corley Holloway
David Carl Hutchins
Craig Thomas Kocher

Kelly Lyn Logue
Joy Reed MacVane
Taylor Wilkinson Mills
Dennis Christopher Peay
Timothy Lloyd Reaves
Anne Walker Sims
Benjamin Newman Sims
Susan Harris White

Marion M. Edwards

This is to certify that I, Marion M. Edwards, one of the bishops of The United Methodist Church at the Cumberland County Auditorium in Fayetteville, North Carolina on June 9, 2001 did ordain Deacons in Associate Membership as follows:

Dennis Joseph Glennon
Jerry Milton Schronce

Michael Norwood Nelson

Marion M. Edwards

This is to certify that I, Marion M. Edwards, one of the bishops of The United Methodist Church at the Cumberland County Auditorium in Fayetteville, North Carolina on June 9, 2001 did ordain Deacon in Full Connection as follows:

Andrew James Keck

Marion M. Edwards



ELDERS IN FULL CONNECTION
Elders in Full Connection



PROBATIONARY MEMBERS
Probationary Members



DEACONS IN ASSOCIATE MEMBERSHIP

Deacons in Associate Membership



DEACON IN FULL CONNECTION

Deacon in Full Connection



2001 LOCAL PASTORS

2001 Local Pastors

Seated Left to Right: Donna M. Thompson, Sylvia Collins, Susan P. Hobbs, Elmar K. Neuschaefer, Nancy M. Willard, Shannon N. Owens, Jack C. Jenkins, Charles A. Bethea

2nd Row: Henry B. Hunt, Josephine A. Sutton, Ginger A. Thomas, Lindsey G. Green, Deborah J. Grossberg, Bishop Marion Edwards, Bishop Cecil Bishop, Melinda F. Ivey, Diane R. LeBlanc, Carol H. Grove, Tracy L. Clayton, Sandra H. Mull, Michael D. Gira, Jr., James D. Whitaker

3rd Row: Steven J. Mullenix, Neall C. Smith, Lonnie D. Hedrick, Sr., Therman A. Horney, Ronald E. Gurganus, Kenny L. Tillett, Michael P. Askew, Fred D. Johnson, Allen W. Stuart, William W. Benett

Not pictured: Richard B. McKinley, Claude J. Nethercutt, Gail H. Bruno



2001 RETIREES

2001 Retirees

Front: Jane Holtsclaw, Anita Cottingham, Marjorie Daniels, Susan Allred, Jetta Tyson, Bess Hunnings, Joyce Odom, Toni Joyner

2nd Row: Tom Holtsclaw, John Cottingham, Frank Daniels, Jeanne Ray, Frances Bradshaw, Bobby Tyson, James Hobbs, Phyllis Jones, Lynwood Jones, Grace Melvin, Benny Melvin, Belton Joyner

- **Conference Organization and Personnel**
- **Conference Boards and Agencies**
- **District Officers and Committees**
- **2001 Annual Conference Lay Members**
- **Conference Clergy and Diaconal Directory**

Conference Organization

section two

2001 CONFERENCE ORGANIZATION AND PERSONNEL

ANNUAL CONFERENCE PROGRAM, COMMITTEE ON

Area Bishop	Marion M. Edwards
Chairpersons, Local Committee on Entertainment	Tryon Lancaster
Conference Lay Leader	Jeanne Rouse
Conference Secretary	James L. Bryan
District Superintendent, Host District	David O. Malloy
Executive Director, Connectional Ministries	Hope Morgan Ward
President, UMM	Mack Parker
President, UMW	Emily Innes
President, UMYF	Rebecca Coley
<i>Ex-Officio</i>	

Assistant to the Bishop	Paul L. Leeland
Annual Conference Music Coordinator	Camilla Pruitt
Assistant Conference Secretary	Stephen N. Little
Associate Director for Communications/Stewardship	Wilburn L. (Bill) Norton, Jr.
Chairperson, Board of Worship	Samuel (Skip) A. Williams, Jr.
Conference Theme/Schedule Coordinator	Richard T. Clayton
Conference Treasurer	J. Allen Norris, Jr.
At Large	LaNella Smith
Lay Leader, Host District	Roberta Brown

HEAD USHERS	Curtis M. Mull, Jr. and K. Bryan Sexton, Jr.
MEMOIRS, COMMITTEE ON	The Conference Secretary and the Cabinet

MINUTES, COMMITTEE ON	Gayla G. Estes, Chairperson; Eldrick R. Davis, Roderic L. Mullen
------------------------------------	---

REGISTRATION OF DELEGATES, COMMITTEE ON	Ray T. Gooch, Chairperson
--	---------------------------

RESOLUTIONS & REFERENCE, COMMITTEE ON	Alan P. Swartz, Chairperson;
Clerical: Steven A. Hickie, Milford Oxendine, Jr.; Lay: Robert C. Frazier, Sr., Robby Lowry, Kathryn Self	

TELLERS

CHIEF CLERICAL TELLER	Jerry W. Cribb/Tal Madison
CHIEF LAY TELLER	Anna Gail Workman

DISTRICT	CLERICAL	LAY
Burlington	Randy Blanchard	Lois Rudd
Durham	Michael Rocheleau	Tom Rosendahl
Elizabeth City	Jerry Cribb, Tal Madison	Eva Lou Harrison
Fayetteville	Donald Shields	Colleen Astrike
Goldsboro	Benjamin Wells	Fred Panashy
Greenville	Bruce Allen	Amy Jones
New Bern	Robert Carpenter	Phyllis Saunders
Raleigh	James Wilson	Alan Woodlief
Rockingham	Jettie Vann Floyd	Lee Wallace
Rocky Mount	Caswell Shaw	Fred Hight
Sanford	Richard Farmer	David Foushee
Wilmington	Bobby Tyson, Jr.	Margaret Hicks

CONFERENCE BOARDS AND AGENCIES

STRUCTURE REVIEW TEAM

2000-Sillar Smith; 2000-Robert Frazier; 2000-Thomas G. Holtsclaw; 2000-Lawrence E. Johnson; 2000-Kim Lamb; 2000-George Johnson; 2001-Louisa Locklear

CONFERENCE CONNECTIONAL TABLE

Bishop Marion M. Edwards; 2000-Jeanne Rouse; 2000-Rick Hebert; 2000-Mabel Cummings; 2000-William D. Sabiston III; 2000-Eldrick R. Davis; 2000-Julia Webb-Bowden; 2000-Luis Felipe Reinoso; 2000-Merritt Jones; 2000-R. Carl Frazier; 2000-Lib Campbell; 2000-George Speake; 2000-W. Arthur Warren; 2000-Paul T. Stallsworth; 2000-Cashar Evans; 2000-Gary Wayne Locklear; 2000-Emily Innes; 2000-Bernice Johnson; 2000-Mike Gast; 2000-W. Kenneth Hall, Jr.; 2000-Won Seok Namkoong; 2000-Claire Clyburn; 2000-Charlene Pierce Guider; 2000-Jerry A. Jackson; 2000-Thomas E. Loftis; 2000-D. Ray Warren; 2000-Bruce Keyser; 2000-Phil Isaacs; 2001-Barbara Smith; 2001-Norma Thompson; Jack L. Hunter; Paul L. Leeland; Executive Director of Connectional Ministries

COMMUNICATIONS CIRCLE

1996-Lib Campbell; 1996-Larry McGill; 1996-Lynwood Boyette; 1996-Charles C. Smith; 1998-Sherry James; 1999-Para Drake; 1995-Thomas Hollis; 1996-Ambrose Dudley; 1996-George D. Speake; 2000-Anne Faust; 2000-C. Frank Grill; 2000-W. Arthur Warren; 2000-William Allen; 2000-Stanley A. Lewis, Jr.; 2000-Carlin Johnson; Kevin Rippin; Jerome Smith

ARCHIVES & HISTORY

1996-Donald Hayman; 1996-Mildred Swain; 1994-James Caviness, Jr.; 1994-Martha Garrick; 1999-Joseph W. Forbes; 2000-Maurice Volland; Conference Historian, Conference Secretary, Chair Historical Society

PUBLICATIONS

1994-Jeanne Rouse; 1995-Peggy Allen; 1996-Thomas Hollis; 1996-Anna Gail Workman; 1998-Ambrose Dudley; 1998-Lynwood Boyette; 2000-Gloria McKenzie; 2000-Yvonne Dial; George Speake; Kevin Rippin; Cabinet Rep.-Glenda Johnson

EPISCOPAL CIRCLE

Randall E. Innes; Paul T. Stallsworth; Donnie L. Jones; LaNella Smith; Penny Dollar Farmer; Julie H. Steele; Leonard E. Fairley; Randall Grey Maynard; Jerry Lowry; Annie Fairley; Sillar Smith; David A. Banks; Cashar Evans; Elgardo A. Colon-Emeric; Lily Ker Chou

CHRISTIAN AND INTERFAITH UNITY

1995-Eric N. Lindblade, Jr.; 1996-Kathryn Rives Johnson; 1998-Jerry Schronce; 1999-Randall E. Innes; 1999-Donnie L. Jones; 1999-James Edward Malloy, Jr.; 2000-Ray Pearce; 2000-William Alton Boykin; 2000-Paul T. Stallsworth; 2000-Paul Chitnis; 2000-Lewis McIntyre; 2000-David A. Banks; 2000-Brenda Wills

CONFERENCE RULES

Conference Secretary: Jerry Bryan

1995-Marion Hamilton; 1996-Cecil Harrison; 1996-Gwen C. Henderson; 1996-J. Alexander Maultsby III; 1996-Gloria McKenzie; 2000-Charles L. Pollock

CONGREGATIONAL DEVELOPMENT

1997-Randy Grey Maynard; 1998-Julie H. Steele; 1998-Susan Harsh-Cafferty; 2000-Joe Connelly; 2000-Mary Holloway; 2000-Reagan May; 2000-Jeffrey Lee Severt; 2000-Samuel

Wynn; 2000-Camille O. Yorkey; 2000-Hector Millan; 2000-Wm Allen Bingham; 2000-Johnny H. Branch; 2000-Sandra Hinson; 2000-Robert H. Ray; 2001-Richard C. Baldwin, Sr.; 2001-H. Sidney Huggins III; Cabinet Rep.-Ecwood Lancaster

EPISCOPACY

1994-Rebecca Balentine; 1994-Judson Rouse; 1994-Jesse Brunson; 1994-William H. Gattis; 1994-Edward F. Hill II; 1996-Mildred DuPugh; 1996-Augusta Haynes; 1996-Roy Harris; 1996-Burton King; 1996-George Johnson; 1996-Glenda Snotherly; 1996-Harbert Moore; 2000-Kong Suk Namkoong; 2000-Laura Hayes; 2001-Hope A. Vickers; Cashar Evans; Kermit L. Braswell; Lay Leader-Jeanne Rouse

MONITORING & ACCOUNTABILITY

2000-Carol McDougald; 2000-Jerry Lowry; 2000-William E. Cummings; 2000-Joy Reed MacVane; 2000-Jesse Brunson; 2000-Carl Singley; 2000-Edgar De Jesus; 2000-H. Sidney Huggins III; 2000-Glenda McRae; 2000-Chris Miller

NC COUNCIL OF CHURCHES

1996-Brian Perry; 1996-Rufus Stark II; 1996-William Jeffries; 1996-Jerry Wilson; 1999-William Bill Bingham; 2000-Penny Dollar Farmer; 2000-Reginald W. Ponder Sr.; 2000-Amy Henderson; 2000-LaNella Smith; 2000-Eric Lindblade; Resident Bishop; Exec.Dir. of Connectional Ministries; Four members of CUIC

MISSION DEVELOPMENT CIRCLE

Wade Hunt; David Donovan; David L. Harvin; Danny G. Allen; Samuel W. Loy; Won Seok NamKoong; George Megill; Michael Leburg; Eldrick R. Davis; Carolyn Cummings Worix; Julia Anne Dees; Ronnie Lee Rivenbark; Gary Wayne Locklear; Rosanna Panizo; Shane Mario Benjamin; Shirley Townsend Jones; H. S. Kim; Helen Little; Jill Smith; Bruce Keyser; Emily Innes; Michael Wayne Safley; James R. Huskins

CHURCH AND SOCIETY

1995-Victor Gallipi; 1995-William Bill Bingham; 1997-Frank Hall Daniels; 1998-William Cottingham; 1999-George Mewborn III; 2000-Carrie Jones; 2000-Teresa E. Lawrence; 2000-Sandy Schaller; 2000-Polly Taylor

CRIMINAL JUSTICE & MERCY MINISTRIES

1994-Leslie C. Womack; 1996-Neil E. Smith; 1996-Cladius Eason; 1997-Jimmy Stallings; 1999-Ronald F. Estes; 1999-Johnail Fairley; 1999-Harold Hunt; 2000-Hector Millan; 2000-Mary Trum; Mary Jac Lineberger- MATCH; Linda Harris- NC Adv. BD. & DBOM; Pat Ford-DBOM; James Waggoner (Consultant)

DISASTER RESPONSE

BU:2000-Rick A. Moser; DU:1999-Stephen B. Hall; EC:1995-James R. Huskins;FA: 1999-J. W. Bissett; GO:1995-Ronnie Lee Rivenbark; GR:1997-Harold Harbin, Jr.; NB:1997-James Stanley Brown; RA:1999-Lee Huffman; RO:2000-Angelo McKinleyTroy; RM:2000-Dwayne Alston; SA:1997-William Mitchell; WI:2000-William Haddock, Jr.; 1997-Daniel T. Earnhardt; 1999-AI Everett At Large; DU:1999-Stephen B. Hall; EC:1995-James R. Huskins

EVANGELISM

1994-Eli Tom; 1996-Danny G. Allen; 1996-M. Eugene Tyson; 1997-Vann Floyd; 1998-Shirley Ward; 1998-Marty Cauley; 1999-Julia Anne Dees;1999-William C. Spencer; 1999-W. Joseph Stallings; 2000-J. Victor Culberson; 2000-Lawrence C. Higgins; 2000-David J. Goehring; 2000-Josephine Sutton; 2000-Richard Vann Spivey; 2000-David Jack Beck; 2001-Ray Karl Wittman; 2001-M. Francis Daniels; 2001-Hector Millan; 2001-S. Dufrene Cummings

HISPANIC MINISTRIES TEAM

2000-Alice Kunka; 2000-Rosanna Panizo; 2000-Jose Luis Zamora; 2000-Sandi Sannino; 2000-Gerald Kevin Baker; 2000-Maggie Crandall; 2000-Hector Millan; 2000-Edgardo A. Colon-Emeric; 2000-Eric Torres

MISSIONS

DU:1994-Lee King; SA:1996-Michael Elliott; RA:1996-Helen Little; EC:1997-Jackie Wenberg; RO:1998-Robert Flynn; RM:1999-John Michael Check; FA:2000-Amy Henderson; GO:2000-Earl G. Dulaney; GR: NB:2000-Jill Smith; WI:2000-James C. Lee; GR:2001-Carol Goehring; 1996-Wade Hunt; 1996-Michael Leburg; 1996-Douglas Chavis; 1998-Samuel W. Loy; DU:1999-Julia Webb-Bowden; 2000-Shirley Varn; 2000-Ed Chavis; Brenda Brown, GBGM; Conf. Missionary Sec.; Dir. Rural Church Div. Duke Endowment; Dir. Robeson County Church/Community Ctr.; Cor. of UMW Ed.& Interpretation; Former Missionary George Megill; Dir. VIM - Virgil Huffman

MULTICULTURAL MINISTRIES

2000-Lily Ker Chou; 2000-James Edward Malloy, Jr.; 2000-Gary Wayne Locklear; 2000-Hector Millan; 2000-Milford Oxendine Jr.; 2000-LaNella Smith; 2000-J. Edward Morrison; 2000-Samuel Wynn; 2000-David O. Malloy; 2000-Eldrick R. Davis; 2000-Rosanna Panizo; 2000-R. Lawrence Bowden, Jr.; 2000-Laura G. Early; 2000-Toni Wood; 2000-Gerald Kevin Baker; 2000-Ruth Harper Stevens; 2000-Robert L. Mangum; 2000-Shane M. Benjamin; 2000-Shane Mario Benjamin

NATIVE AMERICAN MINISTRIES TEAM

1995-Gary Wayne Locklear; 1997-Robert L. Mangum; 1999-Sidney Gene Hadden; 1999-Darlene Jacobs; 1999-Carol Lyttle; 1999-Pam Lineberger; 1999-Ray Brooks; 2000-Stewart Allen Crank, Sr.; 2000-Louisa Locklear; 2000-Shirley Townsend Jones; 2000-Sylvia Huggins

STRENGTHENING BLACK CHURCH TEAM

2000-LaNella Smith;2000-Terry Michael Williams;2000-Brenda Jones;2000-Benjamin McCallum, Jr.;2000-Lawrence E. Johnson;2000;2000-Marshall M. Locklear;2000-Shane Mario Benjamin;2000-Robert A. Fairley;2000-Jesse Brunson;2000-Albert Shuler

RESOURCE MINISTRIES CIRCLE

William W. Sherman, Jr.; R. Carl Frazier; Robert E. Bergland; Clara Safrit Wade; William C. Simpson; Rodney G. Hamm; Charles Crutchfield; Merritt Jones; Sandra J. (Rose) Conner; Charles L. Pollock; Larry Robinson; H. Gray Southern; Doris Bluit; Deborah Wilkins

BD. OF INSTITUTIONS, INC., NC CONF.

Term to expire in 2001:1993-Wilson Hayman; 1993-Lawrence Johnson; 1997-Henry Ferrell; 2000-Marshall Old; Term to expire in 2002: 1993-Jim Coile; 1998-Betty Rose; 2000-Bob O'Keef; 2000-Thomas Newman; 2000-Braxton Gillian; Term to expire in 2003: 1993-Tom Stark; 1999-Jane Gray; 1999-Thomas Norris; 1999-George Jones; 2000-Ruth Woods; Term to expire in 2004: 1998-Woody Harrison; 2000-Jack Page; 2000-Mark Jones; 2000-Charles K. Morrison

CONFERENCE STAFF RELATIONS

1998-Albert Shuler; 2000-Gloria McAuley; 2000-Merritt Jones; 2000-Bill McMillan; 2000-William E. Braswell; 2000-Beth Frazier; Two District Superintendents: Paul L. Leeland, J. Edward Morrison; Resident Bishop; Lay Leader; Pres. CFA;Exec.Dir. Of Connectional Ministries; Conf. Treasurer; Dir. Ministerial Relations; Conf. Secretary; Dir. United Methodist Foundation

INCAPACITY

Two named by Pensions; Two named by Ordained Min.; Four at-large; 1996-Charles L. Pollock, At- Large; 1996-Mary Susan Fulghum; 1999-Mike Parker; 2000-Larry Robinson

EQUITABLE COMPENSATION

BU:1998-Carl Belcher; DU:1999-Everett J. France; EC:1996-Steven N. Formo; FA:2000-Jon Hunt(membership less than 200); GO:1999-R. Martin Armstrong, III; GR:1998-David Harrington; NB-1996-Karl Kendrick; RA:1996-Theodore V. Carter Sr.; RO:1997-Etha M. Harris; RM:1994-Charles Johnson; SA:2000-Johnny L. Wright (membership less than 200); WI:1996-Thomas Bostic; 1993-Wilson Edward Barber; 1996-Benjamin McCallum, Jr.; 2001-John Harris; 2001-Laura Early; 2001-Lucy Lincoln; 2001-Pat McGhee; Cabinet Representative-Judy Smith

FINANCE & ADMINISTRATION

1994-Betty Wooten; 1995-Laura Little; 1995-George Hearn; 1996-Bruce Taylor; 1996-R. Carl Frazier; 1996-Coy Clayton; 1997-George W. Johnson; 1998-Alfred Jones; 1998-Dennis Goodwin; 1998-Luis Felipe Reinoso; 1998-Richard Stone; 1999-Rudy Ashton; 1999-William M. Presnell; 2000-Ferrell Blount; 2000-Ben Rouse; 2000-Bert Matthews; 2000-Johnny Caddy; 2000-Robby Lowry; 2001-Judith O. Jolly; 2001-Larry Price; 2001-Leonard Fairley; 2001-Sherry Johnson; Cabinet Representative-Jack Hunter

PENSIONS

Chairperson: William W. Sherman, Jr.

Vice-Chair: Jerry Lowry

Secretary: Carolyn Smith Pilgrim

Treasurer:

J. Allen Norris, Jr., P.O. Box 10955, Raleigh, NC 27605, (919) 832-9560

Assitstant to the Bishop:Paul L. Leeland

1994-Charles Crutchfield; 1994-Tommy Evans; 1994-Charles Wentz; 1996-Simeon Cummings; 1996-Samuel Dixon; 1996-Carolyn Pilgrim; 1996-Faustina Walker; 1996-David Ward; 1997-William Sherman; 1998-Jerry Lowry; 1998-Mack Parker; 1999-Deborah Bethea; 1999-Lou McCutcheon; 2000-Terry Bryant; 2000-Dennis Draper; 2001-James D. Phillip; 2001-H. Gray Southern; 2001-Sylvia Harris

TRUSTEES

Class of 2000: 1995-Patricia Wiles; 1996-Jack Reed; 1996-Luther Douglas

Class of 2001: 1995-Wil Jackson; 1996-William C. Simpson; 2000-Walter E. McLeod

Class of 2002: 1998-Lillian Bridgers; 1998-Luke Wheeler; 2000-Harold Jacobs

Class of 2003: 1996-Frank Thigpen; 1999-Rodney G. Hamm; 2001-Betty Hasty

SPIRITUAL FORMATION & LEADERSHIP DEVELOPMENT CIRCLE

Bernice Johnson; Rick Hebert; David Brownlee; Regina Henderson; Walter W. Gaskins Jr.; Thomas Walden; Elaine Lilliston; Gayle Carlton Felton; Jonathan E. Strother; Scott Wilkinson; Charles M. Cook; Wayne Marion Hicks; Kong Suk Namkung; LuAnne Charlton; Mabel Cummings; Becki McLamb; Gwen Henderson; James Edward Malloy, Jr.; Ebern Earl Allen; A. Ray Broadwell; Vevely Malloy; Conf. Lay Leader-Jeanne Rouse; Conf. UMYF President-Rebecca Coley; Conf. UMYF Vice President-Liz Fairley

ADMINISTRATIVE REVIEW COMMITTEE

Lisa Brown Cole; H. Gray Southern; Charles K. Morrison; Alternate: R. Bruce Pate; Leonard Fairley

APPEALS, COMMITTEE ON

1996-Gwen Henderson; 1996-Jim Ward; 1996-Aggie Deese; 2000-Carol Hood; 2000-Johnny L. Wright

CHILDREN MINISTRY TEAM

2000-Kong Suk Namkung; 2000-Wayne Marion Hicks; 2000-Judith O. Jolly; 2000-Lindsay Joines; 2000-Margaret Anne Biddle; 2000-Cynthia D. Powell; 2000-Sandra Honeycutt; 2000-Susan Pennock; 2000-Effie McGillá; 2000-Laura G. Early; 2001-Mary Spencer

CLERGY LIVING

CLASS OF 2000: Clergy person (Rural Charge), William Holliday; Lay person (Urban Charge), Susan Southern; Clergy person-Audrey C. Holmes; Lay person-Lee Wallace; Lay person (Rural Charge)-Lillie McCoy; Clergy person (Urban Charge)-Susan Pate Greenwood; Clergy person-Donald Warren; Lay person-Brenda Jones; Director of Ministerial Relations; Clergy Partners Representative; Commission on Equitable Compensation Rep.

CONTINUING EDUCATION

BU: 1997-Guy V. Soule, Jr.; DU: 2000-Jennifer Williams; EC: 1998-Jerry Cribb; FA: 1999-Thomas Willard Newman; GO: 2000-Paul T. Stallsworth; GR: 2000-Dennis P. Levin; NB: 2000-Pamela Blake; RA: 1995-D. Douglas Jessee; RO: 2000-Donald Warren; RM: 1996-C. Arthur Wall; SA: 2000-Richard Farmer; WI: 1999-D. Ray Warren; 1994-Bill James Locklear; 1996-James Edward Malloy, Jr.

DISCIPLESHIP TEAM

1994-Elaine Lilliston; 1994-J. Conrad Glass, Jr.; 1994-Douglas B. Currin; 1995-Rachel Gonia; 1996-Margaret Ann Biddle; 1996-Toni Wood; 1997-Neil A. Terry; 1997-Emma Lee Locklear; 1998-Bobby Smith; 1999-Robert D. O'Keef; 1996-Lynn T. Wall; Jan Irvin

HIGHER EDUCATION MINISTRIES

1996-Jonathan A. Minnick (SCOCM); 1998-Carl Hamett King (SCOCM); 1998-Roberta Brown (SCOCM); 1998-Regina Henderson (SCOCM); 1998-Wendy Woodlief (SCOCM); 2000-Denny C. Wise; 2000-George Ronald Patton; 2000-Bonnie Block; 2000-Annette Wright; 2000-William H. Gattis; 2000-Irene Brownlee; 2000-Judy Bohannon; Scott Wilkinson, Campus Min.; Six (6) college presidents: Bennett, Greensboro, High Point, Louisburg, Methodist, Wesleyan; Dean, Duke Divinity School

INVESTIGATION, COMMITTEE ON ORDAINED MINISTRY

1993-William A. Boykin; 1996-Jo-Ann Oulton; 1996-Gary E. Allred; 1996-E. Ray Brooks; 1996-Kimberly Pollock; 2000-Leonard E. Fairley; 2000-Reginald W. Ponder, Sr.;

Alternates: 1993-Albert F. Fisher; 1996-Norma Walters; 1996-Carolyn Smith; 1996-David Spaulding; 1999-James C. Lee; **Alternate lay observer:** 1998-Charles Mercer, Jr.;

Lay Observers: 1998-Julie Southwick; 1998-Henry Ferrell

INVESTIGATION, COMMITTEE ON DIACONAL MINISTRY

Principals:

Susan Parker; Anna Gail Workman; Margaret Anne Biddle; Alternate: Betty Ann Buckley; Janet G. Thornton Irvine

ITINERANT CLERGY MOVING EXPENSE

(Equitable Compensation) Paul L. Leeland, (Min. Rel.); Allen Norris, (Conf. Treasurer); Carl Frazier, (Chair, CFA); Sillar Smith; June Johnson; Johnnie L. Wright; Andrea Woodhouse; Peggy Spenser

LAITY

12 District Lay Leaders; Conference UMW President; Conference UMM President; Conference UMY President

NOMINATIONS

Roberta Brown, Laura G. Early, Emily Innes, Bernice Johnson, Belton Joyner, Gary W. Locklear, Rebecca Coley, Won Seok Namkoong, J. Allen Norris, Mack Parker, Luis Felipe Reinoso, Jeanne Rouse, Hope Morgan Ward, The 12 District Superintendents

ORDAINED MINISTRY

Chairperson:

Roger Elliott, 228 W.Edenton St., Raleigh, NC 27603, (919)832-7535

Vice Chairperson:

Albert Shuler, 1220 Airport Rd., Chapel Hill, NC 27514-6600, (919)942-2825

Secretary:

Beth Hood, P.O. Box 129, Lemon Springs, NC 28355-0129, (919)776-8072

Assistant to the Bishop:

Paul L. Leeland, P.O. Box 10955, Raleigh, NC 27605, 1-800-849-433

1994-Richard O. Greenway, D. Anthony Argo, Walter W. Haskins, Caswell E. Shaw, Jr., Peggy O. Witt; 1995-Patricia Hicks, Roger V. Elliott, Sam D. McMillan, III, Jonathan Strother, Ray T. Gooch; 1996-Susan Allred, Phillip Beaman, Cynthia D. Powell, Burton King, Harriett Wright, Paul Bennett, Richard Williams, Linda Logston, Sue Ellen Nicholson, Sallie Jones; 1997-G. Paul Phillips, Beverly Small, Thomas G. Holtsclaw, Robert L. Huckabey, Jr., Camile O. Yorkey, Maureen Regan, Milford Oxendine, Jr.; 1998-Albert Shuler, Charles Moseley, Doris Fox, David C. Wade; 1999-Charles Astrike, William J. Weisser, R. Branson Sheets, III, Elizabeth H. Hood; 2000-Wallace H. Kirby, Clyde A. Denny, Dennis R. Shepherd, Eldrick Davis, Susan Clayton Lindblade, E. Powell Osteen, Jr., W. Joseph Mann, William W. Snotherly, Jr., Beth Frazier, Trish Archer; Milton Gillbert, Cabinet Representatives: Rodney G. Hamm, Samuel Wynn

DIVISION OF ELDERS AND LOCAL PASTORS

Chair:

Tom Holtsclaw, 510 S.Washington St., Greenville, 27858-2301, (252)752-3101

Vice-Chairperson:

TBE

Secretary:

TBE

DIVISION OF DEACONS AND DIACONAL MINISTERS

Chairperson:

Richard Williams, 140 E Market St., Smithfield 27577-3916, (919)934-2333

Vice-Chairperson:

TBE

Secretary:

TBE

ORDER OF ELDERS

Chairperson:

Sam D. McMillan III, PO Box 1076 Youngsville, NC 27596, (919)562-8780

ORDER OF DEACONS

Chair:

Patricia H. Archer, 1403 Market Street, Wilmington, NC 28401-4908, (910)762-3316

STEWARDSHIP

1994-W. Christopher Aydtlett, Jr.; 1996-Charles McKenzie; 1996-Louis McIver; 1997-Audrey C. Holmes; 1999-Holt A. Clark; 1999-James Mentzer; 1999-Jimmy Ray Tatum; 1999-Walter L. Graves; 1999-Larry D. Crane; 1999-Gary E. Allred

WORSHIP

1994-Samuel A. Williams, Jr.; 1998-Mark W. Frazier; 1998-Dennis Adams; 1999-Lisa Brown Cole; 1999-James T. Weaver, Jr.; 1999-Lisa Creech Bledsoe; 1999-Leonard F. Doucette; 2000-Robert Wayne Brewer; 2000-Carolyn Miller; 2000-Johnnie L. Wright; Tim Baker Pres. FUMWMOA

Commission on Clergy Counseling and Consultation Services

2003-Keith Meadows; 2004-Ted Kunstling; 2004-Terry Lawrence; 2005-Brenda Walton; 2005-Jim Wilson; 2006-Tracy Maness; 2006-Sylvia Collins

DISTRICT OFFICERS AND COMMITTEES

BURLINGTON DISTRICT

Lay Leader: Wes Scarlett

Committee on District Superintendency:

Pam Andrews, Tim Atkinson, Lisa Creech Bledsoe, Rachel Edwards, Michael Hobbs-Chair, Jimmy Linens, Frances Rudder, Wes Scarlett, Albert Shuler, Michael Sykes, Virgil Stadler

Committee on Ordained Ministry:

Rodney Hamm; Ebern Allen, Susan Allred, JoAnn Barbour, Carl Belcher, Lisa Creech Bledsoe, Norm Fitzgerald, Bill Gattis, Samuel Holton, Alvin Horne, Ellen Kepley, Cynthia Powell, Herman Ward

Board of Church Location and Building:

Rodney Hamm; 1999-02: Ross Carter, Phil Isaacs, Duke Lackey, Charlie Trautman, Ann Ward; 2000-03: Sandy Lange, Jeff Roberts; 2001-04: Larry Allen, Sandra Henson

Board of Trustees:

Ebern Allen, Rich Greenway, Bill Hawks, David Lewis, Delos O'Daniel, Gay Trotter, Rachel Vogler, Herman Ward-Chair

DURHAM DISTRICT

Lay Leader: Gloria McAuley

Committee on District Superintendency:

Glenda Johnson, Sadie Callahan, Mark Galloway, Robinette Husketh, Donnie Jones, Burton King, Chair, Wallace Kirby, Gloria McAuley, Ben Rouse, Faye Watkins, UMYF President

Committee on Ordained Ministry:

Glenda Johnson; Lisa Cole-Chair, Charles Cook, Ken Hall, Bess Hunnings, Wallace Kirby, Brigitte Freeman Morris, Julia Webb-Bowden; Lay Observers: Robinette Husketh, Burton King, Dorothy Phelps Jones

Board of Church Location and Building:

Glenda Johnson; Shane Benjamin, Johnny Branch-Chair, Felix Markham IV, Bill Self, Ruth Harper Stevens, Roy Swaringen, James Ward, Brian Wingo, David Woodhouse

Board of Trustees:

2001-02: David Dobbs, Burton King, Shirley Varn; 2002-03: Ed Bogie, Gayla Collins, Charles Cook; 2003-04: Dorothy Phelps Jones, Joe Kennedy, Gary Miller-Chair

ELIZABETH CITY DISTRICT

Lay Leader: Tom Gard

Committee on District Superintendency:

Marie Armstrong, Faye S. Berry, Roger Crane, Jerry W. Cribb, Clyde Denny, Cashar Evans-Chair, Patrick H. Morgan, Jr., Beverly Small, Pat Stallings, Ken Wolfskill

Committee on Ordained Ministry:

Judi J. Smith; Laura G. Early, Tal Madison, Charles E. McKenzie-Chair, Beverly Small, George D. Speake

Board of Church Location and Building:

Judi J. Smith; Steven N. Formo, Alan C. Gibson, Haywood L. Gillikin, Gaston Small, Herscal Williams

Board of Trustees:

Judi J. Smith; Maurice Berry, Jr., Jerry Downum, Cashar Evans, Alan Gibson, M. Braxton Gillam III-Chair, Haywood Gillikin, Ray Meiggs, Beverly Small

FAYETTEVILLE DISTRICT

Lay Leader: Carolyn Miller

Committee on District Superintendency:

2001-02: Marijane Hailey, Gwen Henderson, George Williford; 2002-03: Eldrick Davis, Ann Giles Benson, Jon Hunt; 2003-04: Jim Crayton, Carl Frazier, Troy Willoughby; Ex-officio: Carolyn Miller, District Lay Ldr., Eleana Brockett & Elizabeth Frazier, UMYF Co-Presidents

Committee on Ordained Ministry:

David Malloy; 2001-02: Raz Autry, Roberta Brown, James Owen; 2002-03: Jesse Brunson, Nan Eubanks, Tony Argo; 2003-04: Eldrick Davis, Dennis Sheppard, Donald Shields; Member of Conference Board of Ordained Ministry: Charles Astrike

Board of Church Location and Building:

David Malloy; 2001-02: Elizabeth Hall, Mike Nelson; 2002-03: Pat Brewer, Johnnail Fairley, Richard Vaughan; 2003-04: Tom Goetz, Percy Jones, Jr., Donald Shields

Board of Trustees:

David Malloy; 2001-02: Vance Neal, Delmon Williamson; 2002-03: Joe Mac Hatcher, Joe Walker, Jr., J.D. (Luke) Wheeler; 2003-04: Dot Brower, Genny Lou Exum, Eddie McDonald

GOLDSBORO DISTRICT

Lay Leader: David Adams

Committee on District Superintendency:

Milton H. Gilbert; Robert Bandy, Larry Crane, Carl Gurley, Danny Hood, Jerry Keen, Myrtle Ann Lumpkin, Won Namkoong, Hunter Preston, Sue Teachey, Lynne Walker-Chair, Shirley Ward

Committee on Ordained Ministry:

Milton H. Gilbert; Earl Dulaney, T. R. Miller, Charles Morrison-Chair, Hunter Preston, Neal Salter, Richard Williams, Joseph Yow; Lay Observers: Paul Bennett, Faye Harrell

Board of Church Location and Building:

Milton H. Gilbert; Bob Cousins, McGee Creech, Bill Franklin, T. R. Miller, Jerry Mitchell, Bobby Smith-Chair, Preston Smith, Pearl West, Neal Wingfield, William Winslow

Board of Trustees:

Milton H. Gilbert; 2001-02: Tony Camaioni, Jimmy Royal, Steve Walker; 2002-03: Mike Bell, Colon Davis, Diane Pelt; 2003-04: Lillian Bridgers, R. A. Oliver, Mrs. Ellis Henry Townsend [need to elect one]

GREENVILLE DISTRICT

Lay Leader: Barbara Matthews

Committee on District Superintendency:

Two Laywomen: Francis Daniel-Chair, Lala Williamson; Two Laymen: William Raspberry, Leroy Whitfield; Two Clergy: Claire Clyburn, Ray Wittman; Two Young Adults: Jeff Boswell, Charles Jenkins; Two Persons Selected by DS: Francis

Daniel, John Hood, Jr.

Committee on Ordained Ministry:

Sid Huggins III; Claire Clyburn, Mary Lib Faser, Dennis Levin, Linda Logston, Kenneth Maxwell, Becky Seymour, Gray Southern, Eugene Tyson, Arthur Wall

Board of Church Location and Building:

Sid Huggins III; 2001-02: Sally Plowman, Robert Simpson, Leroy Whitfield; 2002-03: William Blount, Martha Ferrell- Chair, Wayne Hicks; 2003-04: Dennis Levin, Todd Skinner, Herschel Williams

Board of Trustees:

Sid Huggins III; 2001-02: Richard Cannon, S. P. Hunt, Linda Jones; 2002-03: James W. Carter, Laura Little, Tommy Roberson; 2003-04: Seroba A. Aiken, John I. Morgan, Mitchell Jones

NEW BERN DISTRICT

Lay Leader: Betty Shields

Committee on District Superintendency:

Lay Leader: Betty Shields; William Boykin, Dufrene Cummings, Grier Garrick, Louise Hodges, Michael Hughes, William O'Neal, Charlene Pierce Guider-Chair, Jeffrey Severt, William J. Smith, Jr., Bobby Strickland

Committee on Ordained Ministry:

Caswell Shaw; Clergy: Ralph Brown, Susan Lindblade, Homer Morris, Powell Osteen, Jr.-Chair, Charlene Pierce Guider; Lay: Ben Ball, Pat Daugherty, Karl Kendrick, Jayna McDonald, Noel Proudfoot

Board of Church Location and Building:

Caswell Shaw-Chair; Gary Barker, Penny Dollar Farmer, Jan Durner, Jerry Jackson, Eric Lindblade, Powell Osteen, Jr., Dana Outlaw, Joseph Parker, Robert Stephens

Board of Trustees:

Gary Barker-Chair, Frank Court, Harold Fulp, Walter Graves, Susan Lindblade, Carol Lyttle, Joseph Motley

RALEIGH DISTRICT

Lay Leader: Don Curtis

Committee on District Superintendency:

2001-02: John Balentine, Douglas Jessee, Rhonda Parker; 2002-03: Roger V. Elliott, Donald Holloway, Mary Ann Person, Wanda Poole; 2003-04: Alice K. Kunka, Wanda Rozier, Samuel Wynn; Ex-officio: Don Curtis, Lay leader, Paul Leeland

Committee on Ordained Ministry:

Kermit L. Braswell; Member of Conf. Bd. of Ordained Min.: Roger V. Elliott; Clergy: Gary E. Allred, Judy O. Jolly, Walter E. McLeod, Samuel D. McMillan, Jr., Karen H. Whitaker; Diaconal Minister: Sue Ellen Nicholson; Laity: Henry Jarrett, Sue Tripp, James B. Wilson

Board of Church Location and Building:

Kermit L. Braswell; 2001-02: Marshall R. Old, Mary Snyder, Ed Wilson; 2002-03: Merritt Jones, Henry N. Lovelace, Cassandra Whitley; 2003-04: Steve Compton, Becky Roberts, J.C. Taylor

Board of Trustees:

Kermit L. Braswell; 2001-02: Robert Bergland, Charles Haynes, Karen Mann; 2002-03: Ellendale Burke, David Jackson, Jerry T. Smith; 2003-04: Sandra (Rose) Conner, Cecil Harrison, Ricky Hines

ROCKINGHAM DISTRICT

Lay Leader: Lee Wallace

Committee on District Superintendency:

Charles Buie, Robert Flynn, Doris Fox, Clementine Graham, Audrey Holmes, Panthia Locklear-Chair, Terry Mercer, David Morse, James Oxendine, David Sumner, Lee Wallace

Committee on Ordained Ministry:

J. Edward Morrison; Janet Buffalo, William Cummings-Chair, Diana Killian, Bill James Locklear, Jerry Lowry, Leonard Mayo, Milford Oxendine, Larry Robinson, Steve Stutts, Donald Warren, Joseph Wilburn; Lay Observers: Mable Cummings, Mary Harvin, Leslie Womack

Board of Church Location and Building:

J. Edward Morrison; 2001-02: Cecil Hodges, Fred Morris, Bessie Page; 2002-03: Robert Fairley, Jesse Lamm-Chair, J. R. Vickers; 2003-04: Don Dawkins, Aggie Deese, Wayne Stogner

Board of Trustees:

2001-02: David Burns, Robert Hutchinson; 2002-03: Mary Baldwin, Doug Trask, Pat Dawkins; 2003-04: Chris Boutsells-Chair, Cecil Hodges, Becker Hughes, Pete Reep

ROCKY MOUNT DISTRICT

Lay Leader: Fred M. Hight III

Committee on District Superintendency:

Dwayne Alston, Robert Frazier, Chair, Donald Glisson, Fred Hight III, George Jones, W. T. Lamm III, Taylor Oakes, Eleanor O'Keef, Bill Sabiston, Margaret Stephenson, Langill Watson

Committee on Ordained Ministry:

Charles M. Smith; Members of Conf. Bd. of Ordained Min.: Branson Sheets, Beth Frazier (lay); Allen Bingham, Terry Bryant, Dan Earnhardt, Lee Pittard, Bill Presnell, James Reavis, Joyce Reynolds

Board of Church Location and Building:

Charles M. Smith; Clergy: Allen Bingham, William Taylor, John Wenberg; Lay: Tom Morris-Chair, William Taylor, J.W. Tyson, Dan Vaughn

Board of Trustees:

2001-02 Julian Farrar, Sylvia Harriss, Walt Linville; 2002-03: Ed Davenport, Charles Flowers-Treasurer, Betty Poplin; 2003-04 Ruby Braswell, Sis Thompson, Charles Ward-Chair

SANFORD DISTRICT

Lay Leader: Raymond Sproles, Jr.

Committee on District Superintendency:

Norma Aaron, Jeff Brewer-Chair, Glenda Clendenin, Terry Huffines, Lloyd Jennings, Travis Owen, Raymond Sproles, Jr., Johnnie L. Wright,

Committee on Ordained Ministry:

Jack Hunter; Buck Frye, Clarence Garner, Ray T. Gooch, Elizabeth H. Hood, Judy Jolly, Tom Loftis-Chair, Jack Page, Richard Tysinger, Johnnie Wright

Board of Church Location and Building:

Jack L. Hunter; Clergy: Ronald Dietrich, Terry Huffines, William Mitchell, Jr.; Lay: John D. Dixon, Jr., J. R. Holt, Robert Pulver, Raymond Sproles, Jr.

Board of Trustees:

2001-03: Earl Connelly-Chair; 2001-04: Doug Byrd, George Palmer; 2001-05: Brenda Brown, Glenda Clendenin; 2001-06: Rossie Lindsey, Frank Thigpen

WILMINGTON DISTRICT

Lay Leader: Jack Bussard

Committee on District Superintendency:

Sarah Brooks-Chair, Jack Bussard, Dora Ferger, Carol Rabon, Jeanne Ray, Robert

Redmond, Timothy Russell, Ray Warren

Committee on Ordained Ministry:

Ecwood Lancaster; Patricia Archer, James Lee, James Malloy, P. D. Midgett III, C. B. Owens, Robert Redmond, Timothy Russell, Jack Ruth, William Spencer, Linda Taylor, Bobby P. Tyson, Jr., Lynn T. Wall; Lay Observers: Thurmond Bethea, Ron Gooding

Board of Church Location and Building:

Ecwood Lancaster; 2001-02: Clergy: L.M. Peele, Jr., Lay: Doug Jewell, Joe Johnson; 2002-03: Clergy: Douglas Currin, C.B. Owens, Lay: Thomas Ballard; 2003-04: Clergy: Timothy Reaves, Lay: Mimi Harris, Matt C. Saunders

Board of Trustees:

2001-02: Paul Campbell, Nancy Marks, Richard Zigler; 2002-03: Jim Bell, Jenny France, Timothy Russell; 2003-04: Max Grimes, Beth Pancoe-Chair, Alice Tysinger

2001 ANNUAL CONFERENCE LAY MEMBERS

Sam Deahl	P.O. Box 9939, Carthage, NC 28327
Thurman Lamm	Box 266, Lucama, NC 27851
Paul Abernethy	2264 Lakeview Ter., Burlington, NC 27215-3332
Betty Acree	102 Tydall Place, Goldsboro, NC 27534
Belle Adams	PO Box 191, Colerain, NC 27934
Irene Adams	6704 Vintage Ct., Fayetteville, NC 28304
Lee Adams	2303 Pine Needles Road, Goldsboro, NC 27534
Carol Adams	820 Westminster Lane, Kinston, NC 28501
Ed Adams	820 Westminster Lane, Kinston, NC 28501
Hugh Adams	Rt. 2 Box 457, Stantonsburg, NC, 27883
Cathy Adams	PO Box 32 Ether, NC 27247
Betty Aiken	2986 Zack's Mill Road, Benson, NC 27504
Betty Albright	2068 Mebane Oaks Road, Mebane, NC 27302
William Alexander	1758 Shallotte Point Loop Road, Shallotte, NC 28459
Doris Allen	PO Box 696, Yanceyville, NC 27379
Polly Amorginos	480 Shep Drive Fayetteville, NC 28311
Kevin Anderson	2911 Hostetler Street Raleigh, NC 27609-7701
Judy Anderson	240 Randolph Pines, Enfield, NC 27823
Gene Anderson	PO Box 280, Biscoe, NC 27209
Pam Andrews	5019 Glenn Dodson Road, Hillsborough, NC 27278
Debra Andrews	741 Rassie-Crabtree Road, Rougemont, NC 27572
Colleen Astrike	5407 Tar Heel Drive, Fayetteville, NC 28314-1424
Joanne Atkins	1501 Atkins Road, Cameron, NC 28326
June Avery	6507 Carmen Road, Gibsonville, NC 27249
Willie B.Aycock	115 Main Street, Littleton, NC 27850
Ann Badgett	5505 Covered Bridge Road, Clayton, NC 27520
Martha Bailey	8000 Glasgow Drive, Laurinburg, NC 28352
Jeanette Baker	P.O. Box 325, Pembroke, NC 28372
Bartin Baldwin	212 Ramblewood Drive, Mount Olive, NC 28365
Carey Baldwin	200 East Temple Avenue, Rockingham, NC 28379
Benjamin Ball	417 Hardy Road, Newport, NC 28570
DailBallard	228 Simmons Drive, Wilmington, NC 28411
MarieBarber	8171 Hwy 42, Bear Creek, NC 27207
Gary Barker	P.O. Box 1, New Bern, NC 28563
James Barnes	848 Country Club Road, Salemburg, NC 28385
Ronald Barnett	2817 Whipoorwill Trail, Mebane, NC 27302
Jerry Barnett	108 Ratcliffe Drive, Moyock, NC 27958-8654
William Bartholomew	6500 Vicksboro Road, Oxford, NC 27565
Verona Bass	1210 N. Willaims Road, Pink Hill, NC 28572
Dawn Battiste	2816 Gretmar Drive, Durham, NC 27705
Dan Bazan	1780 Federal Road, Benson, NC 27504
Thomas Beachem	134 Crystal Road, Beaufort, NC 28516
Charles Beam	1805 Purdue Drive, Fayetteville, NC 28304-3624
Georgia Bean	5506 Old Carthage Road, Carthage, NC 28327
Melvin Bean	5056 Old Carthage Road, Carthage, NC 38327

Charline Beck	202 Church Street, Biscoe, NC 27209
Lee Bellamy	315 Forest Hill Avenue, Rocky Mount, NC 27804
Marti Bennett	2006 Dartmouth Drive, Durham, NC 27705
Frank Berkes	5314 Revere Road, Durham, NC 27713
Edith Best	301 Old Farm Road, Raeford, NC 28376
Ruth Best	1935 New Hope Road, La Grange, NC 28551
Ernest Bethea	513 N Jones Street, Pembroke, NC 28372
Dot Bishop	5172 Hewitt Drive, Fayetteville, NC 28311
Margaret Bishop	5705 Willowbrook Drive, Raleigh, NC 27609
Susan Blackburn	209-C Estate Drive, Wilmington, NC 28405
Bruce Bland	2838 Bear Grass Road, Stokes, NC 27884
Bonnie Block	951 Wyckshire Court, Stoney Creek, NC 27377
Wynona Blount	5326 Rodwell Road, Fayetteville, NC 28311
Ferrell Blount	P. O. Box 638, Bethel, NC 27812
Johnny Bobbitt	2050 Old Watkins Road, Henderson, NC 27536
Janet Bobbitt	2232 Rocky Ford Road, Kittrell, NC 27544
Elwood Bowers	3000 Graham Drive, Kinston, NC 28504
Earl Boyd	1536 Country Club Road Morehead City, NC 28557
Bill Boyst	2209 Basil Drive, Raleigh, NC 27612-2865
Frances Boyst	2209 Basil Drive, Raleigh, NC 27612-2865
John Brandt	1037 W. Sterlington Place, Apex, NC 27502
Peggy Braswell	P.O. Box 669, Nashville, NC 27856
Juanita Braxton	3057 Braxton Lane, Snow Camp, NC 27349
Carmela Braxton	5690 Bear Creek Circle, Fayetteville, NC 28304
Lawrence Brett	206 W. Nash Street, Wilson, NC 27893
Pat Brewer	400 Marlowe Drive, Dunn, NC 28334
Mary Bridges	P.O. Box 76, Lemon Springs, NC 28355
Paul Bright	1125 River Forks Road, Sanford, NC 27330
Carolyn Britt	2714 Bethesda Church Road, Fairmont, NC 28340
Jane Broadwell	11838 NC 210, North, Angier, NC 27501
Keith Browder	206 Robinson Drive, Roanoke Rapids, NC 27870
Eddie Brower	P.O. Box 86, Hope Mills, NC 28348
Walter M. Brown	802 Brandon Road, Durham, NC 27713
Terry Brown	153 Point Road, Newport, NC 28570
Doug Brown	5767 Waccamaw School Road, NW, Ash, NC 28420
Douglas Bryant	P. O. Box 513, Stedman, NC 28391
Sharron Bryant	113 East Sherwood Street, Havelock, NC 28532
Linda D.Buckingham	P.O. Box 116, Riegelwood, NC 28456
Dale Bucklew	103 Woodlawn Drive, Jacksonville, NC 28546
Jean Bucklew	103 Woodlawn Drive, Jacksonville, NC 28546
Peggy Buffaloe	127 Mercer Street, Marston, NC 28363
Ben Bulla	6328 Lindley Mill Road, Graham, NC 27253
Paula Bunch	410 Nelson Neck Road, Sea Level, NC 28577
Donnie Bunn	500 Carnoustie Drive, Greenville, NC 27858
Jeneal Bunn	5209 Shadow Branch Lane, Wilmington, NC 28409
Syble Bunnell	P.O. Box 70, Parkton, NC 28371
Lucretia Burbage	8232 NC Hwy 99 S., Belhaven, NC 27810
Margaret Burgess	4720 Bellemont-Mt. Hermon, Road, Burlington, NC 27215

Lucy Burgess	685 Wiregrass Road, Hamlet, NC 28345
Margaret Burgwyn	225 North Sycamore Street, Woodland, NC 27897
Claiborn Burnette	1603 Dare Street, Raleigh, NC 27604
George Burrows	1538 Pine Ridge Road, Roxboro, NC 27573
Ross Bush	107 Shady Lane Circle, Apex, NC 27502
Harold Butts	2191 Keith Hills Road, Lillington, NC 27546
Pat Byrd	2091 Sanders Road, Stem, NC 27581
Carroll Byrd	143 Carroll Byrd Road, Dunn, NC 28334
Johnnie Byrd	PO Box 1604, Dillon, SC 25936
PaulaCaddell	P. O. Box 184, Pinebluff, NC 28373-0184
Ruth Caldwell	718 Stoneykirk Drive, Fayetteville, NC 28314
Ronnie Calloway	211 Waverly Drive, Clayton, NC 27520
Lynn Campbell	109 Poplar Springs Church Road, Sanford, NC 27330
Jackie Capps	P. O. Box 67, Alamance, NC 27201
Mary Helen Capps	PO Box 426, Ellerbe, NC 28338
Ron Capps	2020 Jefferson Street, Wilmington, NC 28401
Susan Caronna	105 Point Harbor Drive, Apex, NC 27502
Paul Carroll	74 W. Cornwallis Street, Pittsboro, NC 27312
PaulCarruth, Jr.	8416 Seagate Drive, Raleigh, NC 27615-4433
Jack Carson	PO Box 549, Grifton, NC 28530
Louise Carter	507 Oakgrove Drive, Graham, NC 27253
James Carter	605 Mill Run Road, Greenville, NC 27834-6125
Katherine Carter	P. O. Box 27, Maxton, NC 28364
William Charlton	600 Pine Crest Drive, Goldsboro, NC 27534
Naomi Chavis	450 O'Quinn Road, Maxton, NC 28364
J.C. Cheek	1152 Greenwood Drive, Burlington, NC 27217
Helen Cheek	1268 Basstown Road, Clinton, NC 28328
Robin Childress	1509 Cranberry Lane, Sanford, NC 27330
Paul Chitnis	810 Northampton Drive, Cary, NC 27513
Bill Clark	120-1 Hanks Street, Pittsboro, NC 27312
Kathleen Clark	3668 Burney Ford Road, Clarkton, NC 28433
Stuart Clarke	9856 Ramsey Street, Linden, NC 28356
Sue Clayter	23010 NC Hwy. 87, Riegglewood, NC 28456
Rebecca Clayton	453 Berman Clayton Road, Timberlake, NC 27583
Phyllis Clayton	960 Lucy Garrett Road, RoxboroNC 27573
Pauline Coble	904 Sycamore, Graham, NC 27253
Marvin Coleman	PO Box 3, Jackson, NC 27845
Janet Collie	2639 Westchester Drive, Fayetteville, NC 28303
Hazel Collier	Rt 2, Box 381, Conway, NC 27820
Jean Colston	P.O. Box 566, Gaston NC 27832
Carolyn Conyers	8520 Collier's Chapel Road, Linden NC 28356
Judy Cook	386 Combs Road, Reidsville NC 27320
Margaret Cooper	278 Pevia Road, Red Springs, NC 28377
Iris Cotton	PO Box 156, Kipling, NC 27543-0156
Charles Cousins	1312 Culbreth Street, Roseboro, NC 2838
Nora Covington	506 Charlotte Street, Hamlet, NC 28345
Cathy Cowick	
Qwen Cox	5755 McDougald Road, Lillington, NC 27546

Lay Members

Cornell Cox	912 Vermont Street, Smithfield, NC 27577
JaneCox	912 Vermont Street, Smithfield, NC 27577
Donnie Vee Cox	305 Moonshine Lane, Sanford, NC 27330
Betsy Crabtree	6424 Burt Road, Fuquay-Varina, NC 27526
Don Craft	516 N. Pembroke Avenue, Ahoskie, NC 27910-0665
Sandi Crawford	4058 Crawford Dairy Road, Chapel Hill, NC 27516
Anne Cromartie	418 Arbor Way, Wilmington, NC 28409-5726
Robb Crosswhite	400 Fincastle Drive, Raleigh, NC 27606-4968
Josephine Culberson	5376 Siler City-Snow Camp Road, Siler City, NC27344
Robert Culp	1511 Schley Road, Hurdle Mills, NC 27541
Aileen Culpepper	140 E Canvasback Drive, Currituck, NC 27929-9641
Annie Cummings	785 Philadelphus Road, Pembroke, NC 28372
Willie Currin	100 Willie Currin Road, Henderson, NC 27536
Kathy Daly	P.O. Box 632, Warrenton, NC 27589
Jim Dameron	509 Alexis Drive, New Bern, NC 28562
Douglas Damren	PO Box 984, Robersonville, NC 27871
Plummer Alston Daniel	242 Ryan Way, Goldsboro, NC 27534
Dorothy Daniel	PO Box 396, Middlesex, NC 27557
Janet Daniel	5869 NC 58, NorthElm City, NC 27822
Maxine Daniels	P.O. Box 275, Wanchese, NC 27981
Sallie Darden	3000 Poverty Flats Road, Wade, NC 28395
Louise Daughtry	3548 Wyre Branch Road, Newton Grove, NC 28366
MadoraDavis	353 Baddock Drive, Durham, NC 27703
Don Davis	381 Badger Circle, Roxboro, NC 27573
Charles T. Davis	PO Box 3177, Eureka, NC27830
Janet Davis	1011 Brookgreen Drive, Cary, NC 27511
Robert Davis	6361 Peeles Chapel Road, Laurel Hill, NC 28351
Libby Deahl	P.O. Box 939, Carthage, NC 28327
Sannie Dean	2744 Knowles Street, Raleigh, NC 27603
AggieDeese	106 Smith Street, Maxton, NC 28364
Eleanor Dickens	Rt.1.Box 262, Kitrell, NC 27544
Regina Dickens	1905 Weavers Chapel Road, Littleton, NC 27850
AltonDickens	105 Woodland Road, Roanoke Rapids, NC 27870
Jerry Dickerson	4632 Fairport Road, Oxford, NC 27565
James (Bill)Dickinson	138 Dickinson Lane, Beaufort, NC 28516
BillDittman	4606 Old Cherry Point Road, New Bern, NC 28560
Mary Dixon	3324 B Glasson Street, Durham, NC 27705
Amanda Dixon	7028 Holman Mill Road, Snow Camp, NC 27349
Willie Dorman	705 East H Street, Erwin, NC 28339
Edgar SmithDouglas	204 Hampton Circle, Greenville, NC 27858-8936
Barbara Dowell	8490 Hurdle Mills Road, Hurdle Mills, NC 27541
Donald WinfredDowless	641 Green Swamp Road N, Bolton, NC 28423
Daniel Dowless	684 Paul Brisson Road, Bladenboro, NC 28320
Annie RoseDrake	1588 McLeod Drive, Maxton, NC 28364
Harold Dubach	4609 Dean Drive, Wilmington, NC 28405
Roberta Dubach	4609 Dean Drive, Wilmington, NC 28405
Lorena Dunlap	145 Barclay Road, Durham, NC 27712
Margie Dunn	711 Providence Road, Roxboro, NC 27573

Scott Dunn	2160 Joeline Drive, Rocky Mount, NC 27803
Paulette W.Dupree	9900 Bonsal Crossing, New Hill, NC 27562
Addie Durham	289 Indian Bluff Drive, Arapahoe, NC 28510
Janie Dutton	3219 Wicker Street, Sanford, NC 27330
Stacy Eason	733 Davis Mill Road, Selma, NC 27576
Stacy Eason	5262 US Hwy 70 E, Princeton, NC 27569-8591
Phillip Edwards	3522 Brightwood Lane, Durham, NC 27703
Claude Edwards	444 Timberlane Drive, Littleton, NC 27850
Becky Edwards	6054 Aurelian Springs Road, Halifax, NC 27839
Gary Eichmann	2311 Blair Drive, Hillsborough, NC 27278
Helen Elliott	211 West US 74 Hwy., Rockingham, NC 28379
Caryn Lambert Ellis	2423 Hawkins Chapel Road, Roanoke Rapids, NC 27870
Pat Epps	310 White Oak Drive, Edenton, NC 27932
Donald Evans	930 Brookside Drive, Wilson, NC 27893
Jim Evans	PO Box 254, Mt. Gilead, NC 27306
Al Everett	6604 Windingwood Lane, Wilmington, NC 28411
Joan Falkner	215 Crestwood Road, Henderson, NC 27536-4227
Reese Ferrell	1144 NC Hwy 97 E, Wilson, NC 27896
Ran Few	202 Selkirk Street, Durham, NC 27707-3959
Shirley Few	202 Selkirk Street, Durham, NC 27707
Sarah Fields	307 Riverside Drive, Carthage, NC 28327
Grace Finch	PO Box 624, Bailey, NC 27807
Dorothy Fink	428 Harbour View Drive, Kill Devil Hills, NC 27948
Jean Fisher	3423 Hope Valley Road, Durham, NC 27707
Marion Fisher	600 West 2nd Street, Roanoke Rapids, NC 27870
Rosa Fleming	Rt. 2 Box 444, Henderson, NC 27536
Sarah Fletcher	1204 Dunbar Drive, Laurinburg, NC 28352
Darron Flowers	303 Cross Street, Fremont, NC 27830-0305
Terry Fogleman	1890 Ashemont Road, Aberdeen, NC 28315
Debbie Formyduval	Rt. 1 Box 153, Warrenton, NC 27589
Charles Foskey	1305 Leclair Street, Chapel Hill, NC 27514-3034
Bettie Francis	109 Bradshire Court, Cary, NC 27513-4025
Becky Frazier	2500 Piney Plains Road, Cary, NC 27511
Don Frederick	6839 Woody Ridge Road, Snow Camp, NC 27349
Louise Fulp	127 Pettiford Road, Swansboro, NC 28584
Margaret Funderburg	1304 Currituck Drive, Raleigh, NC 27609
Betty Fuqua	1915 Fairview Way, Greenville, NC 27858
Sue Gaines	PO Box 284, Goldston, NC 27252
John Galloway	8367 S. NC 87, Snow Camp, NC 27349
Doris Gard	217 B Soundside Road, Nags Head, NC 27959
Gerry Garner	312 Harbor Point Road, Beaufort, NC 28516
Rachel Garrett	4508-3 Staffordshire, Wilmington, NC 28412
Joyce Gaskill	229 Stacy Loop Road, Stacy, NC 28581
Marvin Gaster	711 Ceder Lane, Sanford, NC 27330
Faye Gentry	635 Tingen Mine Road, Roxboro, NC 27573
Lucille Gillespie	
Emily Gillis	6509 Hunters Lane, Durham, NC 27713
David Gira	202 Conner St. NW, Wilson, NC 27893

George Girdwood	330 Mcfayden Drive, Fayetteville, NC 28314
Steve Glass	113 Whispering Pines Court, Cary, NC 27511
Joyce Gooden	2812 Peanut Plant Road, Elizabethtown, NC 28337
Jackie Goodnight,	PO Box 1131, Elizabethtown, NC 28337
Nelson Goodnight	PO Box 1131, Elizabethtown, NC 28337
Clif Goodwin	7045 Martin's Point Road, Kitty Hawk, NC 27949
Paul Gore	3055 Miller Road, Tabor City, NC 28463
Carl Gore	140 Chadwick Avenue, Wilmington, NC 28401
Frances Gourley	117 Allison Drive, Dudley, NC 28333
Mary E. Gray	PO Box 1103, Buxton, NC 27920-1103
Jeanie Gray	P.O. Box 306, Avon, NC 27915
Cathy Green	118 S. Lee Drive, Goldsboro, NC 27534
W.B. Greene	P O Box 186, Robbins, NC 27325
Gordon Greene	5004 Woods Edge Road, Wilmington, NC 28409
Jane Greeson	1816 Bedford Road, Rocky Mount, NC 27801
Jimmy Gregory	1044 New Walter's Mill Road, Providence, NC 27315
Jay Grissom	88 South Cobble Creek Drive, Henderson, NC 27536
Virginia Ann Grissom	5395 NC Hwy 39 S, Henderson, NC 27536
Byron Gross	3768 Osceola Road, Elon College, NC 272449763
Pauline Grube	663 Old Cheraw Hwy, Rockingham, NC 28379
J. D. Gwynn	PO Box 148, Yanceyville, NC 27379
Ruth Hall	208 County Home Road, Rockingham, NC 28379-9117
Ukie Hallman	979 Clarence McKeithan Road, Sanford, NC 27330
Norma Hamilton	933 Falcon Road, Lillington, NC 27546
Al Hamm	101 W. Harper Street, Snow Hill, NC 28580
Susan Hamm	101 W. Harper Street, Snow Hill, NC 28580
Vern Hammons	114 Osprey Lane, Hertford, NC 27944
Nita Hamrick	825 Austin Street, Hamlet, NC 28345
LeRoy Hand	104 Havenwood, Camden, NC 27921
Melvin Haney	2315 Lacy Street, Burlington, NC 27215
Marian C Haney	12088 Cooper Road, Nashville, NC 27856
Ed Hanigan	2662 Millbrook Drive, Haw River, NC 27258
Joyce W. Hardy	305 W. Church Street, Farmville, NC 27828
Cynthia Harper	PO Box 552, Hatteras, NC 27943-0552
Ginger Harper	3534 Airport Road SE, Southport, NC 28461
Roy H. Harris	2025 Nottingham Lane, Burlington, NC 27215-4823
Loree Harris	Rt. 4 Box 425, Warrenton, NC 27589
Eva Lou Harrison	113 Hawthorne Drive, Elizabeth City, NC 27909
Perry Harrison	1057 NC 87 N, Pittsboro, NC 27312
Robin Harry	1301 Mordecai Drive, Raleigh, NC 27604
Tommy Hart	P. O. Box 92, Hoffman, NC 28347
Willa Mae Harvester	7531 NC 210, Smithfield, NC 27577
Richard Hatch	523 Pine Knoll Acres, Leasburg, NC 27291
Larry Hawkey	4005 Chaucer Drive, Durham, NC 27705
Elma Hawkins	2417 Laws Store Road, Hurdle Mills, NC 27541
Joyce Hayden	101 River Bend Road, Jacksonville, NC 28540-2930
Harold Hayes	2207 Young Street, Burlington, NC 27215
Myrna Hayes	2207 Young Street, Burlington, NC 27215

Tommy Haynes	148 Gapway Road, Fair Bluff, NC 28439
Bonnie Henderson	P.O. Box 11, Newport, NC 28570
Doug Henderson	P.O. Box 11, Newport, NC 28570
Peggy Hendrix	1016 Ocean View Estates, Kure Beach, NC 28449
Mark Herring	1283 Mark Herring Road, Seven Springs, NC 28578
Ken Herrington	304 Lilly Street, Troy, NC 27371
Peggy Herrington	304 Lilly StreetTroy, NC27371
Bill Hicks	208 Miles Brown Street, Edenton, NC 27932
Margaret Hicks	263 Angelo Circle, Whiteville, NC 28472
Ronald Hilbert	107 Cherokee Court, Durham, NC 27712
Sandra Hill	PO Box 2, Bahama, NC 27503
Jo Ann Hill	10835 NC Hwy 55 W., Dover, NC 28526
Ken Hill	224 E. 11th Street, Southport, NC 28461
Gayle Hines	1402 Claymore Drive, Garner, NC 27529
Lael Hinman	P.O. Box 351, Hobgood, NC 27843
Jean H. Hinton	6332 Diamond Drive, Raleigh, NC 27610
Gaye S. Hobbs	528 Tarleton Avenue, Burlington, NC 27215
Louise Hodges	950 Ft. Barnwell Road, Dover, NC 28526
Cecil Hodges	P.O. Box 933, Hamlet, NC 28345
Philip Hogan	P.O. Box 100, Norman, NC 28367-0100
Mary Holben	5103 Lazywood Lane, Durham, NC 27712
Laila Holden	1375 Galloway Road NE, Bolivia, NC 28422
Harry Holder	P.O.Box 445, Mamers, NC 27552
Jean Holder	1204 Rainsview Lane, Apex, NC 27502
Foster Holland	148 Foster Holland Road, Mt. Olive, NC 28365
Harvey Holland	9218 St. Mary's Church Road, Kenly, NC 27542
Harvey Holland	9218 St. Mary's Church Road, Kenly, NC 27542
Don Holloway	4805 Draycroft Place, Fuquay-Varina, NC 27511-8678
Bea Honnet	3701 Elizabeth Avenue, New Bern, NC 28562
Gladys Hontz	307 N. Southerland Street, Mount Olive, NC 28365
Jennie Hood	PO Box 1023, Richlands, NC 28574
Dick Hoover	1706 Chateau Circle, Sanford, NC 27330
Helen T. Horne	6908 Gerhart Street, Fayetteville, NC 28301
Jean Howell	4509 Burkley Drive, New Bern, NC 28562
Roy Howell	4509 Berkley Drive, New Bern, NC 28562
CamilleHubbard	Gaston, NC 27832
Gerald Huff	92 South Lakeshore Drive, Whispering Pines, NC 28327
Bill Huffines	733 Bradley Road, Chapel Hill, NC 27516-1503
Martha Hughes	927 Washington Street, Rockingham, NC 28379
James Luther Hunt	140 Redfin Drive, Fayetteville, NC 28306
Gary Hursey	1084 HWY 385, Bennettsville, SC 29512
Robinette Husketh	3523 Brassfield Road, Franklinton, NC 27522
Ann Hux	806 Cowles Street, Fayetteville, NC 28303
Julia Iden	2400 Circle Drive, Wake Forest, NC 27587
Scott Iden	2400 Circle Drive, Wake Forest, NC 27587
Mary Ann Inabnit	2074 Edgewood Avenue, Burlington, NC 27215-4510
Linda Ingraham	PO Box 827, Whiteville, NC 28472
Irma Pepper	715 Davie School Road, Roanoke Rapids, NC 27870

Lay Members

Phil Isaacs	5287 Lindley Mill Road, Graham, NC 27340
Camilla Isley	1061 Southern High Road, Burlington, NC 27215
Dave Jackson	8312 Lakewood DriveRaleighNC 27613-1107
Eleanor Jackson	8312 Lakewood Drive, Raleigh, NC 27613-1107
Phyllis Jacobs	108 S. Windmere Court, Rocky Mount, NC 27803
JoAnn James	P.O. Box 414, Burgaw, NC 28425
Henry Jarrett	3405 White Oak Road, Raleigh, NC 27609
Tom Jeffries	13005 Hanford Court, Raleigh, NC 27614
Ellen Jenkins	105 Planters Place, Oxford, NC 27565
Jane Jernigan	3707 Creekside Circle, Wilson, NC 27896
Legs Johnson	856 Knollwood Falls Road, Mebane, NC 27302-9423
Betty Johnson	P.O. Box 724, Henderson, NC 27536
James Johnson	132 Creature Meadow Lane, Angier, NC 27501
Stanley Johnson	4718 Cameron Road, Hope Mills, NC 28348
Sam Johnson	111 Oxford Road, Greenville, NC 27858
Mary Lee Johnson	617 Avent Ferry Road, Holly Springs, NC 27540
Nurry T. Johnson	2118 Lyndhurst Drive, Raleigh, NC 27610
Brenda Johnston	755 Compton Road, Providence, NC 27315
Betty Jones	1207 Parham Street, Henderson, NC 27536
Bobby Jones	Route 3 Box 554, Hertford, NC 27944
Paul Jones	PO Box 10133Sundown CourtGrandyNC27939
Blanche Jones	476 Eva James Road, Warsaw, NC 28398
Linda Jones	201 Erik Drive, Dudley, NC 28333
Roy Jones	113 Castle Drive, Smithfield, NC 27577
Amy Jones	4227 Pinewood Drive, Ayden, NC 28513
Zellie Jones	301 Mt. Herman Church Road, Snow Hill, NC 28580
Tommy Jones	P O Box 219, Marshallberg, NC 28553
Evan Jones	3407 Arrowwood Drive, Raleigh, NC 27604
Verleen Jones	3407 Arrowwood Drive, Raleigh, NC 27604
Shirley T. Jones	6202 Gaddy's Mill Road, Maxton, NC 28364
Carrie M. Jones	574 Hezekiah Road, Pembroke, NC 28372
Judy Jones	7268 Harris Boulevard, Bailey, NC 27807
Phyllis Jones	P.O.Box 153, Battleboro, NC 27809
R. Arnold Joyner	7142 South Old Carriage Road, Rocky Mount, NC 27803
Linda Karriker	2409 Flint Hill Road, Troy, NC 27371
Dwight Kearney	519 Broadhurst Road, Seven Springs, NC 28578
Joe Kennedy	3120-A Walnut Creek Parkway, Raleigh, NC 27606
EllenKepley	4271 Crawford Dairy Road, Chapel Hill, NC 27516
Darius Kepley	775 Governor's Road SE, Winnabow, NC 28479
Bill Kerr	380 Pinecrest Court, Aberdeen, NC 28315
Hyung Soo (H.S.)Kim	1315 Morreene Road 29E Durham, NC 27705
Sue Kimball	6923 Towbridge Road, Fayetteville, NC 28306-2535
Burton King	5101 Peppercorn, Durham, NC 27704
Lee King	5101 Peppercorn, Durham, NC, 27704-1107
Raymond Kirby	4703 Hwy 54 West, Chapel Hill, NC 27516
Evelyn Knight	2657 University Drive, Durham, NC 27707
Ed Kohus	320 Tripp Farm Lane, Blounts Creek, NC 27814
Doris Krauss	80 Hunterfield Lane, New Bern, NC 28560

Ted Kunstling	500 Spring Valley Drive, Raleigh, NC 27609
TammyLack	400 St. Kitt's Court, Holly Springs, NC 27540
Jesse Lamm	5206 Simmons DriveLumbertonNC28360-8218
Sarah Lancaster	1022-P South Main Street, Raleigh, NC 27587
A.L. Lane	1221 New Hope Road, Hertford, NC 27944
Adam Lange	7305 Valleycross Circle, Raleigh, NC 27615
Sandy Lange	7305 Valleycross Circle, Raleigh, NC 27615
Terry Lanier	Roberts Avenue, Lumberton, NC 28358
Mary Jane Lanier	5094 Hwy. 53W, Burgaw, NC 28425
Susan Lee	P.O. Box 248, Rowland, NC 28383
Betty J. Legan	1002-A Pine Valley Road, Jacksonville, NC 28546-1646
Beverly Leggett	1140 S. Asbury Church Road, Washington, NC 27889
Jennifer Leggett	113 Brown Street, Washington, NC 27889-3723
Vivian Leichliter	13000 Debra Drive, Laurinburg, NC 28352
Chuck Lewis	4309 Mountain Hill Road, Milton, NC 27305
Anderrena Lewis	960 N-NC 87, Burlington, NC 27219
Charles Lewis	2201 Front Street, Beaufort, NC 28516
Claudia Lewis	2201 Front Street, Beaufort, NC 28516
Kirby Lewis	3200 Oaklyn Springs Drive, Raleigh, NC 27606
Polly F. Lewis	1513 Hodge Road, Knightdale, NC 27545
Ann Lewis	PO Box 171, Middlesex, NC 27557
RossieLindsey	1291 NC 87 N, Pittsboro, NC 27312
HelenLittle	2252-B Peele Road, Clayton, NC 27520
Eddie M. Locklear	P O Box 41, Pembroke, NC 28372
Gary Wayne Locklear	667 Locklear Road, Pembroke, NC 28372
Garland Loftin	2596 Copeland Farm Road, Kinston, NC 28501
Beverly Long	620 Airport Road, Apt. 101, Chapel Hill, NC 27514-5732
James David Long	4077 Cheraw Street, Fayetteville, NC 28306
Linda Long	705 Fairway Street, Tarboro, NC 27886
Beverly Long	2201 Thorpshire Drive, Raleigh, NC 27615
Violet Long	205 Riverside Trail, Roanoke Rapids, NC 27870-2787
Billy M. Loy	3861-K Pickett Road, Burlington, NC 27215
Wade Loy	PO Box 154, Alamance, NC 27201
Joan Lunsford	830 Frank Whitfield Road, Hurdle Mills, NC 27541
Linda N. Lyons	269 Silver Lake Road, Ocracoke Island, NC 27960
Ed Mann	404 Crestline Boulevard, Greenville, NC 27858
Joan Marshburn	4551 S NC 49, Burlington, NC 27215
Leslie Martin	1535 Rains Mill Road, Princeton, NC 27569
Mary Martin	3301 Sussex Road, Raleigh, NC 27607
Serena Matthews	1812 Pinedale Drive, Raleigh, NC 27603
Tommy McArthur	278 Linda Lane, Clinton, NC 28328
John Pat McCall	P. O. Box 148, Stedman, NC 28391
Guy McCook	600 Atkinson, Laurinburg, NC 28352
Allen McCoy	P.O. Box, Belvidere, NC
Almarie McCrery	PO Box 295, Colerain, NC 27924
Kathryn McDaniel	2486 Olivet Church Road, Marietta, NC 28362
Eddy McDonald	1423 US 421 North, Lillington, NC 27546
Mae McGougan	8701 Balfour Road, Lumber Bridge, NC 28357

Lay Members

Georgie McKenzie	3423 Redbud Lane, Raleigh, NC 27607
Gloria McKenzie	3015 Fairley Road, Maxton, NC 28364
Barbara McLain	119 Grey Fox Run, Rockingham, NC 28379
Donald McLain	119 Grey Fox Run, Rockingham, NC 28379
J. D. McLamb	2421 Tolarsville Road, Lumberton, NC 28358
Tony McLamb	616 Green Tee Road, Hampstead, NC 28443
Mary McLaughlin	P. O. Box 33, Red Oak, NC 27868
Elma McLaurin	2059 Dunn Road, Fayetteville, NC 28301
Edward McLaurin	6720 Pleasant Hill Church Road, Siler City, NC 27344
Cindi S. McLean	348 Baddock Drive, Durham, NC 27703
Paul McLean	14 Monford Court, Cameron, NC 28236
Mary Meadows	534 W. Willis Landing Road, Hubert, NC 28539
Violet Meekins	4233 Bob Perry Road, Kitty Hawk, NC 27949
Myra Meekins	214 Bayview Drive, Stumpy Point, NC 27978
Donald Melvin	1821 Stetson Lane, Fayetteville, NC 28304
Paul Menard	8013 Blalock Road, Bahama, NC 27503
MildredMercr	11470 Shannon Road, Shannon, NC 28386
Carl Metts	2199 S NC 111 Hwy, Chinquapin, NC
Audrey Midgett	574 Lamont Street, Belhaven, NC 27810-0574
Sallie Milholen	525 Pine Lake Drive, Siler City, NC 27344
Jerline Miller	5216 Remington Road, Fayetteville, NC 28311
Lynne Miller	3700 Country Club Road, Morehead City, NC 28557
Randy Miller	3700 Country Club Road, Morehead City, NC 28557
Cris Miller	1229 Green Tee Lane, Rocky Mount, NC 27804
Eric Miller	1229 Green Tee Lane, Rocky Mount, NC 27804
Gracie Miller	4904 New Britton Hwy. East, Whiteville, NC 28472
Ruby Mills	1661 Camp Kirkwood Road, Watha, NC 28471
Lena Mintz	5410 Main Street, Shallotte, NC 28470
Sara Mitchell	1735 Prince Edward Drive, Elon College, NC 27244
Bill Mitchell	214 Gilliam Street, Oxford, NC 27565
John Mitchell	622 Wimbleton DriveRaleighNC27609-4350
Laleen Mode	301 North Hillsborough Street, Franklinton, NC 27525
Bill Monroe	405 Midlothian Drive, Southern Pines, NC 28387
Nancy Moore	112 Taylor Street, Chapel Hill, NC 27514
Bill Moore	2915 Wesley Church Road, Farmville, NC 27828-2915
Phil Moore	6850 Middle Road, Trenton, NC 28585
Richard E. Moore	205 Hylan Avenue, Hamlet, NC 28345
Page Moore	109 Asheford Lane, Roanoke Rapids, NC 27870
Jane Clark Moorman	2804 Montgomery Street, Durham, NC 27705
Helene Moran	P.O. Box 441, Roxboro, NC 27573
Doris Morgan	119 Parker's Fork Road, Corapeake, NC
Earl Moseley	Rt.1, Box 281-A1, Norlina, NC 27563
Marilyn Mudge	904 Davidson Street, Raleigh, NC 27609
Arleen Mullen	4702 Mullen Road, New Bern, NC 28560
Sharon Mumford	3012 Central Heights Road, Goldsboro, NC 27534
Janet Murphy	137 Ham Road, Hope Mills, NC 28348
Ann Myatt	8033 Kensington Drive, Fuquay-Varina, NC 27526
Eugene Myers	2129 White Memorial Church Road, Willow Springs, NC 27592

Michelle Neal	1314 Shepherd Street, Durham, NC 27707
Peter Neal	1314 Shepherd Street, Durham, NC 27707
Ben Neville	PO Box 27, Whitakers, NC 27823
Walter B. Newman	PO Box 106, Norlina, NC 27563
Sarah Newsome	404 Walnut Street, Hamlet, NC 28345
Maxine Nichols	276 Zion Church Road, Rockingham, NC 28379-7049
Ray Nichols	4751 Delway Hwy., Harrells, NC 28444
Virginia Noblitt	P.O. Box 93, South Mills, NC 27976
Joyce Norman	1781 Register Road, Rose Hill, NC 28458
Robert Allan Norris	191 Blalock Dairy Road, Roxboro, NC 27573
Pam Norris	2718 Ellen Street, Durham, NC 27705
Britt Norwood	582 River Road, Pittsboro, NC 27312
Linda Oakes	113 Hillview Avenue, Fayetteville, NC 28301
L. Taylor Oakes	101 Shell Drive, Roanoke Rapids, NC 27870
Steve Oaks	PO Box 245, Leasburg, NC 27291
Vickie Odom	1315 Shepherd Street, Durham, NC 27707
Bill Odom	6764 Hobbton Hwy., Clinton, NC 28328
Charles Odom	13221 Church Street, Gibson, NC 28343
Anne Ogburn	203 Hylan, Hamlet, NC 28345
Mary O'Hara	3075 Byrd Road, La Grange, NC 28551
R. A. Oliver	P. O. Box 125, Princeton, NC 27569
Paul Oliver	339 Homestead Road, Fairmont, NC 28340
Cathy Olson	341 Donald E. Gore Drive, Wilmington, NC 28412
Herb Ormond	3802 Charleston Court, Greenville, NC 27834
Ann Osborn	3218 Mt. Willing Road, Efland, NC 27243
Ronald Overaker	2618 Pleasant Green Road, Durham, NC 27705
Sherman Owens	Post Office Box 2085, Chapel Hill, NC 27515
Monty Oxendine	656 Wire Grass Road, Lumberton, NC 28358
James A. Oxendine	PO Box 2484, Pembroke, NC 28372-2484
Thelma Pagan	1300 Pagan Road, Raleigh, NC 27603
Annette Page	1735 Page Road, Burgaw, NC 28425
Fred Panashy	103 Misty Lane, Goldsboro, NC 27530
Donna Parker	623 Wares Chapel Lane, Washington, NC 27889
Ila Parker	203 East Main Street, Williamston, NC 27892
Mack Parker	2204 Laurel Valley Way, Raleigh, NC 27604
Jeri Parker	126 N. Church Street, Enfield, NC 27823
Ellen Parker	179 Horne Place Drive, Wilmington, NC 28401
Bill and Isabell Parr	921 Royal Bonnet Drive, Wilmington, NC 28405
Hillary Parrish	213 Woodfield Drive, Nashville, NC 27856
Nancy Parrott	145 Stevenson Road, New Bern, NC 28562
Larry Patton	6878 NC Hwy 150, Reidsville, NC 27320
Jean Payne	P. O. Box 2176, Manteo, NC 27954
Reuben E. Payne	P. O. Box 2176, Manteo, NC 27954
Mary Rivers Pearce	302 Ford Circle, Louisburg, NC 27549
Faye Pearson	404 Moseley Avenue, Clinton, NC 28328
Judy Peel	1115 Park Drive, Elizabeth City, NC 27909
David Peele	438 Yeopim Road, Edenton, NC 27932
Irvin (Butch) Pennabaker	301 Durant Drive, Fayetteville, NC, 2830-3013

Lay Members

Fred Perdue	P.O. Box 1137, Chocowinity, NC 27817
Tom Perkins	P.O. Box 267, Rose Hill, NC 28458
Earl Peterson	429 Raynor Drive, Fayetteville, NC 28311
Dorothy Phelps Jones	500 Cobb Street #324, Durham, NC 27701
Natalie Phillips	160 Ranchland Drive, Moyock, NC 27958
Joe Phillips	214 Rivenoak Drive, Fayetteville, NC 28303
Evelyn Phillips	2697 Cameron Langston Road, Grifton, NC 28530
John Pieper	203 Huntington Drive, Chapel Hill, NC 27514
Lois Pike	247B Clayton Road, Princeton, NC 27569
Nancy Piner	P. O. Box 264, Oriental, NC 28571
Paula Pittard	311 28th Street, Butner, NC 27509
Alvin Pittman	253 Hubert Boulevard, Hubert, NC 28539
Geraldine Pittman	200 Ivey Street, Fairmont, NC 28340
Charlie Ponton	4534 Noland Drive, Wilmington, NC 28405
Alberta Poole	4301 Whitfield Road, Raleigh, NC 27610
Bill Posey	111 Quail Croft Drive, Goldsboro, NC 27534
John Powell	2242 Shire Drive, Winterville, NC 28590
Joan Powell	519 Twisted Oak, Sunset Beach, NC 28468
Norma Price	94 Blue Heron, Sanford, NC 27330
Charles Price	1126 W. Main Street, Clayton, NC 27520
Ray and Carol Pridgen	704 Greenridge Road, Snow Hill, NC 28580-9664
David Proctor	114 W. College Street, Oxford, NC 27565
Jack Proctor	Route 5, Box 122, Elm City, NC 27822
Linda Proseus	905 Lakeside Drive, Wilson, NC 27896
Morris Purdy	8213 Netherlands Drive, Raleigh, NC 27606
Bruce Ransom	277 Old Baggett Road, Nakina, NC 28455
Jewel Ray	2648 Meadow Creek Lane, Graham, NC 27253-9073
Hassie Ray	29 S. Cardinal Lane, Wilmington, NC 28403-1842
Margie Raymond	859 MarFarland Road, Broadway, NC 27505
Jim Reeves	252 Anchor Lane, Sneads Ferry, NC 28460
Cabell Regan	4365 Ferncreek Drive, Fayetteville, NC 28314
Mary John Resch	519 W. Elk Street, Siler City, NC 27344
Patricia Rhodes	2017 Nottingham Lane, Burlington, NC 27215
Max Richardson	3361 Mt. Carmel Road, Carthage, NC 28327
Ruth Riddick	PO Box 722, Oxford, NC 27565
David Riddle	390 Farrell's Creek Road, Apex, NC 27502
Homer Riley	16 Aldersgate Court, Croasdaile Village, Durham, NC 27705
Jerry Ritter	106 Cherokee Court, Durham, NC 27712
Cindy Rivenbark	P O Box 307, Magnolia, NC 28453
Earl Roberson	P.O. Box 252, Conetoe, NC 27819
Elton Roberson	208 West McIver Street, Zebulon, NC 27597
Mary Charlotte Roberts	628 Poole Road, Wendell, NC 27591
Louise Roberts	787 Briarcliff Lane, Lumberton, NC 28358
Dot Robertson	216 Trinity Church Road, Louisburg, NC 27549
Katherine Robinson	PO Box 315, Garysburg, NC 27831
Claire Robinson	1171 NC Hwy. 731 East, Candor, NC 27229
Barbara Rob	1707 Broad Street, Wilson, NC 27893
Billy Wayne Rogers	3755 Mallory Court, Hillsborough, NC 27278

Jane Rogers	1901 N. Garnett Street, Henderson, NC 27536
Harold Rogers	1296 White-Smith Road, Pittsboro, NC 27312
Rita Rogers	1296 White-Smith Road, Siler City, NC 27344
Ray Root	176 Paul Brisson Road, Bladenboro, NC 28320
James Rose	PO Box 498, Clinton, NC 28328
Harold Rose	5009 Fielding Drive, Raleigh, NC 27606-4404
Tom & Pat Rosendahl	1 Dorset Place, Durham, NC 27707
Samuel Robert Ross	Rt. 1 Box 388, Macon, NC 27551
Rebecca Rouse	510 Forest Hill Drive, Goldsboro, NC 27534
Peggy Rouse	2334 Paul's Path Road, Kinston, NC 28504
Peyton Royal	87645 701 Hwy, Clarkton, NC 28433
Lois L. Rudd	2021 Deep Creek Church Road, Burlington, NC 27217
Terrell Rush	1111Jonquil Trail, Mebane, NC 27302
David Salter	4507 Carteret Drive, New Bern, NC 28562-7209
John Sams	848 Dillard's Mill Road, Tyner, NC 27980
Maylene Sanders	5230 US 701S, Four Oaks, NC 27524
Addie Saunders	559 Gaulberry Road, Elizabeth City, NC 27909
Chester Saunders	559 Gaulberry Road, Elizabeth City, NC 27909
Phyllis Saunders	PO Box 24, Williston, NC 28589
Cindy Saunders	Rt. 2, Box 4-A, Macon, NC 27551
Earl Sawyer	P.O.Box 553, Jamesville, NC 27846
George Sawyer	1905 Williamson Drive, New Bern, NC 28562
Wes Scarlett	500 Hepowil Trace, Hillsborough, NC 27278
Sandy Schaller	92 Eason Circle, Selma, NC 27576
Stuart Schantz	7216 Fontana Place, Raleigh, NC 27615
Roland Schmidt	3583 Barbary Bluff, Hope Mills, NC 28348
David Schroll	836 Watson Avenue, Calabash, NC 28467
David Scott	1004 Lakeshore Drive, Lake Waccamaw, NC 28450
J. L. Seaman	600 Valley Road, Sanford, NC 27330
KathrynSelf	1949 Bellemont-Alamance Road, Burlington, NC 27215
Frances Shannonhouse	921 Bartlett Avenue, Elizabeth City, NC 27909
Erwin Sharp	824 Helm Drive, New Bern, NC 28560
Harris Sharpe	3817 West Ten Road, Efland, NC 27243
Lisa C. Sharpe	327 McFadyen Drive, Fayetteville, NC 28314
Linda Shaw	1086 Silver Spoon Road, Evergreen, NC 28438-1086
George Shearer	208 Fairview Street, Havelock, NC 28532
Anne Shepard	P. O. Box 236, Halifax, NC 27839
Chris Shuman	419 Ridgefield Road, Chapel Hill, NC 27514
Frances Shutt	2205 Barfield Court, Raleigh, NC 27612
Michele Sidorski	701 Wildwood Drive, Ayden, NC 28513
Dennis Sigmon	423 Windsor Road, Lumberton, NC 28358-9199
Nancy Sigmon	P.O. Box 125, Lake Waccamaw, NC 28450
Lou Simmons	312 Green Street, Wilson, NC 27893
Mildred Simmons	517 Happy Valley Road, Elizabethtown, NC 28337
Robert Simon	PO Box 540, Grandy, NC 27939
Arthur Simpson	206Leacroft Court, Fayetteville, NC 28311
Paul Sims	1804 Vandora Springs Road, Garner, NC 27529
Bob Sloan	466 Forest Road, Lumberton, NC 28358

Lay Members

Percy Smart.....	1578 S. Main Street, Graham, NC 27253
Jennie Smith	404 Est Street, Erwin, NC, 28435-3489
W. Milton Smith	116 Badger Circle, Roxboro, NC 27573
Carlton Smith	P.O. Box 373, Simpson, NC 27879
Sue HardySmith	362 Alexander Eouse Road, Kinston, NC 28504
James Smith	733 10th Street, Lumberton, NC 28358
Dixie Smith	1002 N. Chatham Avenue, Siler City, NC 27344
Ryan E. Smith, Sr.....	208 Kator Dunn Road, Albertson, NC 28508
Lester Snead	20400 Snead's Grove Road, Laurel Hill, NC 28351
Grady Snyder	309 Lord Berkley Road, Raleigh, NC 27610
Carl Sofley	1237 Kingston Ridge Road, Cary, NC 27511-5913
Geraldine Soloman	2825 Chub Lake Road, Roxboro, NC 27573
David Solomon	912 Barker Road, Milton, NC 27305
Betty Jean Sorrell	10100 Ten Ten Road, Raleigh, NC 27603
Virginia Southerland	304 W. Noble Street, Louisburg, NC 27549
Elevenia Southerland	635 Vass Road, Raeford, NC 28376
Mary Alice Spain	PO Box 8475, Hobucken, NC 28537
Alta Ruth Spain	116 Dogwood TrailWendellNC27591
Jane Spicer	101 Pelican Point Road, Wilmington, NC 28409
Ercell Stahl	211 Stacy Weaver Drive, Fayetteville, NC 28311
Dick Stallings	P.O. Box 307, Pinetops, NC 27864
Annette Stallings	103 Hillside Court, Roanoke Rapids, NC 27870
Jan Stalnaker	P. O. Box 6, Stantonsburg, NC 27883-0006
Camille Stanton	221 Jefferson Drive, Graham, NC 27253
Libby Staples	P.O. Box 424, Southern Pines, NC 28388-0424
CharlesStaton	221 Jefferson Drive, Graham, NC 27253
Don Steele	1914 Druid Lane, Wilmington, NC 28403
Lois Steele	1914 Druid Lane, Wilmington, NC 28403
George Steigerwalt	432 Ocean Blvd. W., Holden Beach, NC 28462
Virginia Stephens	4350 NC 27 W, Lillington, NC 27546
Wray Stephens	P.O. Box 122, Fuquay-Varina, NC 27526
Amy Stephens	574 Braddy Plantation Road, Council, NC 28434
Nancy Steward	P. O. Box 931, Kenansville, NC 28349
Betty Stewart	514 Gordon Street, Roxboro, NC 27573
Benjamin Stewart	3321 Boulder Court, Raleigh, NC 27607
Annie Thelma Stewart.....	15241 St. John's Church Road, Gibson, NC 28343
Bonnie Stith	7615 High Road, Sims, NC 27880
Patty Stricklin	217 Sweetbriar Lane, Havelock, NC 28532
Iris Strother	5859 Fire Tower Road, Carthage, NC 28327
Minnie Stubbs	333 Sunset Drive, Red Springs, NC
Paul Sullivan	770 Bridal Creek Drive, Burgaw, NC 28425
Lisa Sutton	5092 Frink School Road, LaGrange, NC 28551
Deborah Sutton	2000 Roy Sutton Road, La Grange, NC 28551
Lucile Craft Sutton	2875 Jim Sutton Road, La Grange, NC 28551-7228
Janet Sutton	3307 Virginia Avenue, New Bern, NC 28562
Douglas Swain	115 Sunny Acres Drive, Elizabeth City, NC 27909
Jean Swanner	204 North Wedgewood Drive, Washington, NC 27889
Lewis Talton	305 Fisher Drive, Clinton, NC 28328

Edward Tapscott	314 Lindell Drive, Greenville, NC 27834
Elizabeth Taylor	399 Herman Taylor Road, Faison, NC 28341
LannesTaylor	4403 Merrimon Road, Beaufort, NC 28516
Michelle Taylor	1704 Sherbrooke Circle, Laurinburg, NC 28352
Deidre Taylor	406 Linden Avenue, Fairmont, NC 28340
Carol Taylor	P.O. Box 419, Conway, NC 27820
Noel P. Taylor	PO Bx 534, Elm City, NC 27822
Carl Taylor	Post Office Box 36, Gumberry, NC 27838-0036
Dorothy Taylor	Post Office Box 36, Gumberry, NC 27838-0036
Mary Elizabeth Taylor	P O Box 184, Carolina Beach, NC 28428
Jackie Teeters	33 Brickyard Lane, Warrenton, NC 27589
Joy Tew	5342 McLellan Road, Dunn, NC 28334
Rebecca B. Thomas	109 Hildirect Street, Farmville, NC 27828
Tony Thomas	651 W Hillardston Road, Nashville, NC 27856
Ethel Thomas	PO Box 163, Chadbourn, NC 28431
Robert Thompson	3210 Hamlin Road, Durham, NC 27704
Mary Sue Thompson	714 Forrest Road, Warsaw, NC 28398
Matthew Thompson	1325 Fayetteville Road, Rockingham, NC 28379
Warren Thompson	325 Shiloh Church Road, Troy, NC 27371
Vernon Thrift	2356 Moncure-Pittsboro Road, Moncure, NC 27559
Kenny Tillett	Manns Harbor, NC 27953
LaSalleTillett	P.O. Box 41, Wanchese, NC 27981
Sonja Tilley	2700 Little River Church Road, Hurdle Mills, NC 27541
Gary Tillotson	1060 Kelly Road, Henderson, NC 27536
John Tittle	110 Winston Drive, Goldsboro, NC 27530
Gene Todd	Rt. 2 Box 177, Scotland Neck, NC 27874
Nannette Todd	Rt. 2 Box 177, Scotland Neck, NC 27874
Emery Toth	312 E. Dolphin Drive, Oak Island, NC 28465
Joyce Toth	312 E. Dolphin Drive, Oak Island NC 28465
Jim & Pam Townsend	107 Gloria Place, Jacksonville, NC 28540
Thomas Gilbert Traylor	Route 2, Box 5, Norlina, NC 27563
Bill Triplett	1928 Lebanon Church Road, Clarendon, NC 28432
Ruth Tucker	P.O. Box 13733, Billy Burwell Road, Townsville, NC 27584
Amma Turner	1991 Old Mount Olive Hwy, Dudley, NC 28333
Vernon Turner	1991 Old Mount Olive Hwy, Dudley, NC 28333
Polly Turner	305 Ivey Road, Mt. Olive, NC 28365
Michael Twiddy	116 Bayshore Drive, Elizabeth City, NC 27909
Dwan Upchurch	711 N. Main Street, Raeford, NC 28376
Althea VanDine	528 Bayview Drive, Harkers Island, NC 28531
Betty Vangasbeck	086 Folly Road, Sunbury, NC 27979-9715
James Earl Vann	808 Pelican Point Road, Wilmington, NC 28409
Jean Vernon	428 Yarborough's Mill Road, Milton, NC 27305
Wes Wachtel	530 Webbs Mille Road, Spring Hope, NC 27882
Douglas J. Wagner	128 Milford Court, Cary, NC 27511-3196
Greg Wallace	5809 Dutch Creek Drive, Raleigh, NC 27606-8603
Gerald Walston	5000 North Glen Drive, Raleigh, NC 27609
Tommy Walters	1754 Riverside Drive, Hillsborough, NC 27278
Gail Ward	1014 Highway 55 West, Mt. Olive, NC 28365

Dr. E. Ben & Marty Ward	P. O. Box 489, Whiteville, NC 28472
Frances Warner	P.O. Box 3, Lemon Springs, NC 28355
RandiWarren	2308 Huntsbridge Drive, Clayton, NC 27520
Patricia Watkins	267 Connie Drive, Rockingham, NC 28379
Evelyn Watson	1881 Gola Drive, Fayetteville, NC 28301
William Watson	1881 Gola Drive, Fayetteville, NC 2830
Donald Waugh	118 Hill Street, Haw River, NC 27258
Bobbie Weeks	2602 Mulberry Lane, Greenville, NC 27834
Ina Ray Weeks	294 Country Club Road, Trenton, NC 28585
G. W. West	52 Jacob West Lane, Clinton, NC 28328
Sarah West	52 Jacob West Lane, Clinton, NC 28328
Roger Westmoreland	PO Box 185, Shiloh, NC 27974
John Wetherington	PO Box 1131, Bridgeton, NC 28519
Terry Augustus Wethington	105 Clarks Road, New Bern, NC 28562
James Wheeler	156 Turkey Branch Road, Beulaville, NC 28518
David Wheeler	136 Mayfield Place, Youngsville, NC 27596
Jennifer Susan Whitacre	2953 Belgrade Swansboro Road, Maysville, NC 28555
Nancy White	1127 Richmond Road, Rockingham, NC 28379
John Paul Whited	71 Byrd Road, Mebane, NC 27302
Ann HuffinesWhitehurst	1712 Forest Hill Drive, Greenville, NC 27858-4442
Ida Whitfield	PO Box 87, Hookerton, NC 28538
Annie Lee Whitley	426 E F Cottrell Road, Louisburg, NC 27549
Robyn Whitman	1200 Hurdle Mills Road, Cedar Grove, NC 27231
Lamar Whittle	505 N Vance Street, Springs, NC 23877
Maria Lynn Wiggins	5918 Little Wiggins Road, LaGrange, NC 28551
Ruth Wilkie	266 Providence Church Road, Siler City, NC 27344
Ruth Wilkie	266 Providence Church Road, Siler City, NC 27344
Anne Williams	1215 W. Church Street, Elizabeth City, NC 27909
Louise Wilson	37 Sparger Springs Lane, Durham, NC 27705
John Wilson	49 Frank Sneed Road, Kittrell, NC 27544
Kathleen Wilson	300 Wilson Run Road, Bunnlevel, NC 28323
Snodie Wilson	P O Box 246, Kenansville, NC 28349
Edward (Ed) H. Wilson	8916 Six Forks Road, Raleigh, NC 27615-1919
Lib Winborne	6100 Vicky Drive, Raleigh, NC 27603
Tommy Winebrenner	138 Gail Drive, Littleton, NC 27850
Carol Winner	3801 Camaro Court, Raleigh, NC 27604
Linda Winstead	1705 Chestnut Street, Apex, NC 27502
Judy Wise	1703 Anita Drive, Laurinburg, NC 28352
Jayne Wolfskill	209 East High Street, Murfreesboro, NC 27855
John Paul Wood	PO Box 14, Stonewall, NC 28583
Frances Woodard	11177 Old US Hwy 64, Spring Hope, NC 27882
Alan Dale Woodlief	8020 Robincrest Court, Fuquay-Varina, NC 27526
Francis Wrage	912 Poplarwood Court, Wendell, NC 27591
Virginia Wrenn	46 Vance Wrenn Road, Roxboro, NC 27573-3717
TomWright	512 Moulton Road, Louisburg, NC 27549
Lindsey Wyatt	3920 Hwy 55, WestCove City, NC 28523
Richard Yarbrough	2331 Airport Road, Fremont, NC 27830
Ted Zeller	514 N Carr Street, Mebane, NC 27302-2132

2001 ANNUAL CONFERENCE CLERGY MEMBERS

Dennis Marion Adams	2000 E 6th St	Greenville, NC 27858-2915
Lovell R. Aills	#8 Piney Point, Whispering Pines,	NC 28327
P. Wesley Aitken	2909 Harriman Drive,	Durham, NC 27705-5423
Frank L. Alexander	2946 Ambrose Road,	Creswell, NC 27928
Gayle T. Alexander	1018 Edith Street,	Burlington, NC 27215-3479
J. C. Alexander, Jr.	PO Box 257,	Webster, NC 28788-0257
Danny G. Allen	1602 Tryon Road,	New Bern, NC 28560-4643
Ebern Earl Allen	2557 Brucewood Road,	Graham, NC 27253-9004
Frank Bruce Allen	PO Box 416,	Grifton, NC 28530-0416
William Henry Allen IV	100 S Hughes Street,	Apex, NC 27502-1910
Willie F. Allen	PO Box 28,	Hallsboro, NC 28442
Gary E. Allred	PO Box 295,	Holly Springs, NC 27540-0295
Susan Lutz Allred	1306 LeClair Street,	Chapel Hill, NC 27514-3033
Dwayne D. Alston	212 Eagles Mere Trail,	Rocky Mount, NC 27804
William Howard Altman Jr.	1940 Boyette Road,	Four Oaks, NC 27524
Austin Anderson	585 Gibbs Avenue,	Hollister, NC 27844
Chester J. Andrews	2600 Croasdaile Farm Pkwy C-123,	Durham, NC 27705
John C. Andrews Jr.	P.O. Box 552,	Magnolia, NC 28453-0552
D. Anthony Argo	1700 Fort Bragg Road,	Fayetteville, NC 28303-6800
Alice Arledge	206 Braxio Lane,	Wilmington, NC 28409
Roger Addison Armistead	123 Zion Church Road,	Rockingham, NC 28379
Edward P. Armstrong	2418 Turtle Bay Road,	New Bern, NC 28562-7313
R. Martin Armstrong III	P.O. Box 147,	Fremont, NC 27830-0147
Jeffrey D. Arthurs	4471 Salem Church Road,	Haw River, NC 27258-9795
Michael P. Askew	PO Box 143,	Tyner, NC 27980
James A. Auman	PO Box 592,	McLeansville, NC 27301
John D. Aycock	PO Box 157,	Rowland, NC 28383-0157
W. Christopher Aydtlett Jr.	121 Lofton Drive,	Fayetteville, NC 28311-3426
James E. Bailey	435 Salem Church Road,	Hurdle Mills, NC 27541
James H. Bailey	8115 Masonboro Sound Road,	Wilmington, NC 28403
Gerald Kevin Baker	113 W. Murray Avenue,	Durham NC 27704
M. Randall Baker	1300 Airlee Avenue,	Kinston, NC 28504-2042
Robert L. Baldridge	PO Box 1119,	Lake Junaluska, NC 28745-1119
Richard C. Baldwin, Sr.	PO Box 640,	Chocowinity, NC 27817-0640
Becky Balentine	9817 Oakley Road	Zebulon NC 27597-7978
Valerie Ballance	7100 NC 45 North,	Belhaven, NC 27810
Robert L. Bame	PO Box 569,	Pikeville NC 27863-0596
Robert Bandy	402 Green Drive,	Goldsboro, North Carolina 27534
David A. Banks	P.O. Box 2576,	Sanford, NC 27331-2576
William Lee Barbee	PO Box 100,	Maury, NC 28554
Morris L. Barber	156 Will Road,	Eagle Springs, NC 27242
Berry O. Barbour	7224 Cleveland School Road,	Garner, NC 27529
W. Clark Barfield	PO Box 25,	Pink Hill, NC 28572-0025
H. David Barnett	Rt. 2, Box 430,	Henderson, NC 27536
Troy J. Barrett	104 Twin Oaks Place,	Cary, NC 27511-5566

H. PhillipBarrineau	12761 Blues Farm Road, Laurinburg, NC 28352
Lori M. Bartley	P O Box 12, Aydlett, NC 27916
Everette F. Bass, Jr.	3645 Kale Drive, Lumberton, NC 28358-7706
Walton N. Bass, Sr.	2021 Walnut Street, Durham, NC 27705-3279
Sally Glenn Bates	PO Box 6088, Raleigh, NC 27628-6088
Robert J. Bauman	401 Grace Street, Wilmington, NC 28401-4024
Jaylynn Warren Bayassee	4385 Blanch Road, Blanch, NC 27212
Kenneth E. Beane	532 Rock Canyon Drive, Fayetteville, NC 28303-3275
David Jack Beck	P O Box 88, Biscoe, NC 27209-0088
Ellis J. Bedsworth	PO Box 66, Marshallberg, NC 28553-0066
Gilbert W. Beeson, Jr.	6001 Poland Court, Fayetteville, NC 283140952
Carl Dean Belcher ..	1601 New Sharon Church Rd, Hillsborough, NC 27278-8800
J. Peter Belec	PO Box 48, Red Springs, NC 27377-0048
James Douglas Bell	15395 Hwy 17, Hampstead, NC 28443
Mary Ellen Bender	P O Box 397, Robersonville, NC 27871
Shane Mario Benjamin	5102 Partridge Street, Durham, NC 27704
Wade Bennett	102 Shady Oak Court, New Bern, NC 28562
Ann Giles Benson	PO Box 587, Mamers, NC 27552
David C. Benson	1870 Spring Hill Church Road, Lillington, NC 27546
Laura J.S. Benson	POBox 668, Durham, NC 27701
John K. Bergland	2219 Harbor Town Lane, Lakeland, FL 33810
Robert E. Bergland	100 S. Hughes Street, Apex, NC 27502-1910
Nancy R. Best	3643 N Roxboro Road, Durham, NC 27704-2702
Charles Anthony Bethea	1491 Bethea Road, Maxton, NC 28364
Margaret Anne Biddle	PO Box 10917, Raleigh, NC 27605
Rene O. Bideaux	11 Trail Ridge Road, Asheville, NC 28804
Douglas W. Billups	2369 N. Halifax Road, Rocky Mount, NC 27804
William Allen Bingham ..	209 East Washington Street, Nashville, NC 27856-0086
Jay W. Bissett	11867 Hobbton Hwy, Newton Grove, NC 28366
Lester C. Bissette	PO Box 937, Bailey, NC 27807-0937
Henry A. Bizzell, Jr.	203 S Church Street, Newton Grove, NC 28366-7515
Bobby C. Black	7017 Windham Pkwy, Prospect, KY 40059
H. Dean Blackburn, Jr.	PO Box 935, Chapel Hill, NC 27514
Robert S. Blackwelder ..	1211 Palmers Grove Church Rd, Hillsborough, NC 27278
Diane Christianson Blanchard	2809 Guess Road, Durham, NC 27705
George F. Blanchard	3075 Emerywood Road, Fayetteville, NC 28301
Randy Coy Blanchard	6364 Snow Camp Rd, Snow Camp, NC
Richard R. Blankenhorn	PO Box 126, Fuquay-Varina, NC 27526
Randall Marshall Blanton	P O Box 6, Bynum, NC 27228
Lisa Creech Bledsoe	632 Laurel Hill Road, Chapel Hill, NC 27514-4214
Henry Lee Blue	5102 Laurinburg Road, Raeford, NC 28376-7277
John Robert Blue	4315 NW 60th Terrace, Gainesville, FL 32606
Edward F. Bogie	4410 David Street, Durham, NC 27704-1437
Jesse V. Bone	1009 Scaleybark Road, Rockingham, NC 28379
Sidney G. Boone	Croasdaile Village A337, Durham, NC 27705
Joseph K. Bostick	806 Faircloth Street, Raleigh, NC 27607-4014
R. Lawrence Bowden, Jr.	4705 Old Chapel Hill Rd., Durham, NC 27707

Daniel D. Bowman	PO Box 23, Milwaukee, NC 27854-0023
John M. Bowman	3020 Cranberry Ridge Dr. SW, Wilson, NC 27893-9656
Lynwood C. Boyette	402 Franklin Street, Kenansville, NC 28349
William Alton Boykin	109 Lionel Avenue, Jacksonville, NC 28540
Francis C. Bradshaw	142 Goosefeather Lane, Southern Shores, NC 27949
Johnny H. Branch	1320 Umstead Road, Durham, NC 27712-2072
William E. Braswell	1901 Ridge Road, Raleigh, NC 27607-3143
A. Ray Broadwell	100 S. Judd Pkwy SE, Fuquay-Varina, NC 27526
E. Ray Brooks	1595 N. Moore Road, Robbins, NC 27325
Rex Eugene Brooks	1080 River Forest Road, Pittsboro, NC 27312
James C. P. Brown	102 Scotia Hall, Laurinburg, NC 28352
James Stanley Brown	PO Box 70, Oriental, NC 28571-0070
Keith Brown	PO Box 217, Laurel Hill, NC 28351
Philip Sherman Brown	6258 Park Springs Road, Pelham, NC 27311-8843
Ralph A. Brown	4143 MLK Jr. Blvd., New Bern, NC 28562
Samuel H. Brown	6201 Montpelier Drive, Charlotte, NC 28210
Vernon W. Brown III	117 Town Point Road, Jacksonville, NC 28540
Wesley Freeland Brown	PO Box 90966, Durham, NC 27708
Paul C. Browning	Twin Lakes Center, Burlington, NC 27215
David E. Brownlee	1017 Sawmill Road, Raleigh, NC 27615
Gail Bruno	PO Box 100, Middleburg, NC 27556
Jesse Brunson	616 Cumberland Street, Fayetteville, NC 28301
James L. Bryan	741 Kennette Drive, Graham, NC 27253-8214
Charles V. Bryant	327 Wiggins Pt. Road, Oriental, NC 28571-9251
Terry A. Bryant	3000 Coleberry Trail, Rocky Mount, NC 27804-2115
Kenneth R. Buckingham	PO Box 116, Riegelwood, NC 28456-0116
Betty Ann Buckley	621 Macon Place, Raleigh, NC 27609
William Marvin Budzinski	1785 Kittrell Road, Kittrell, NC 27544
Janet Kennedy Buffaloe	201 Northam Road, Rockingham, NC 28379-2943
David Walter Bundy	805 W. Queen Street, Edenton, NC 27932
Robert F. Bundy	118 Pinesage Drive, West End, NC 27376-9775
Paul G. Bunn	301 Hylan Avenue, Hamlet, NC 28345-2427
Donald E. Burns, Jr.	P O Box 221, Jackson Springs, NC 27281
William A. Burns	4940 Leasburg Road, Roxboro, NC 27573-8928
Hobart W. Burnside Jr.	PO Box 142, Bunn, NC 27508-0142
John R. Bushell	P.O. Box 156, Ether, NC 27247
Rufus Ernest Butner	III1212 Deboy Street, Raleigh, NC 27606-1718
John D. Butson	PO Box 326, Conway, NC 27820
Leonard C. Byers II	201 East Grover Street, Shelby, NC 28150
Roberta Gail Byram	10008 Wyngate Ridge Drive, Raleigh NC 27613
Douglas L. Byrd	4909 Deer Garden Court, Raleigh, NC 27606-4336
Nathan H. Byrd	PO Box 1868, Banner Elk, NC 28604-1868
Anthony D. Calhoun	5129 Hwy 101, Newport NC, 28570
Angus McKay Cameron	459 Romine Pike Road, Siler City, NC 27344-6697
Hugh H. Cameron	407 Pineview Road, Clinton, NC 28328-2126
Curtis W. Campbell	10255 US Highway 17N, Wilmington, NC 28411
Dennis M. Campbell	Woodberry Forest School, Woodberry Forest, VA 22989

Clergy Members

Elizabeth Campbell	2965 Kildaire Farm Road, Cary, NC 27511
Jerry Dean Campbell	1340 Carnarvon Drive, Pasadena, CA 91103-1905
Clingman C. Capps.....	2101 Richardson Drive, Reidsville, NC 27320-5910
Billy M. Carden	133 Tanglewood Shores Road, Semora, NC 27343
Robert L. Carpenter, Jr.	PO Box 279, Cordova, NC 28330
Zella Sparks Carpenter	1800 Fairgrove Church Road, Conover, NC 28613
W. Eric Carson	3208 Craven Drive, Raleigh, NC 27609-6916
G. Rosser Carter III	1732 W Davis Street, Burlington, NC 27215-1902
Theodore V. Carter Sr.	PO Box 14047, Raleigh, NC 27620-4047
Warren S. Cash	PO Box 548, Norlina, NC 27563-0548
Joseph W. Casteel	PO Box 212, Siler City, NC 27344-0212
Dianne Catlett	105 Dudley Place, Washington, NC 27889-3156
Marty Jeffrey Cauley	6974 Raeford Road, Fayetteville, NC 28304
James W. Caviness, Jr.	1075 Kramer Road, Lillington, NC 27546-9640
J. Claude Chaffin	6980 NC HWY 705 South, Robbins, NC 3725-7614
Larry Michael Chandler	2757 Union School Road, Rowland, NC 28383
Patrice Cheasty-Miller	2700 N. Roxboro Road, Durham, NC 27704-4352
John Michael Check	PO Box 7187, Rocky Mount, NC 27804-0187
Clyde B.Cheezem	P O Box 70, Salter Path, NC 28575-0070
Corbin L. Cherry	245 Morningsun Avenue, Mill Valley, CA 94941-3503
Stephen R. Cheyney	PO Box 690508, Charlotte, NC 28227-7009
Lily Ker Chou	1301 Park Drive, Elizabeth City, NC 27909
Harold M. Chrismon Sr.	1410 Laura Duncan Road, Apex, NC 27502-1538
Robert S. Christian	Methodist College, Fayetteville, NC 28311
Kathy A. Clark-Dickens	838 Hays Circle, Honolulu, HI 96818
Holt A. Clarke	PO Box 800, Hatteras, NC 27943-0800
Tracy Clayton	519 N Wilkinson Drive, St. Pauls, NC 28384
William Mark Clayton	P O Box 355, Norlina, NC 27563
William E. Clements	P O Box 43, Gatesville, NC 27938-0043
David S. Clift	PO Box 8010, Duck, NC 27949-8010
John M.Cline	2713 Wycliff Road, Raleigh, NC 27607-3032
M. Claire Clyburn	109 W Greene Street, Snow Hill, NC 28580-1431
Arnold Gene Cobb, Jr.	406 N. Main Street, Louisburg, NC 27549
Laurie Hays Coffman	304 E Trinity Avenue, Durham, NC 27701-1947
James H. Coile	3308 Huntmaster Road, New Bern, NC 28562-6624
Lisa Brown Cole	504 W Chapel Hill Street, Durham, NC 27701-3102
M. Bailey Collier, Jr.	807 Old Oxford Road, Durham, NC 27704-2213
Gayla Estes Collins	PO Box 757, Oxford, NC 27565-0757
Sidney Alton Collins	138 Gibson Drive, Rockingham, NC 28379-6970
Sylvia Collins	416 Normandy Street, Cary, NC 27511
Thomas A. Collins	5 Aldersgate Court, Durham, NC 27705
Edgardo A. Colon-Emeric	504 W. Chapel Hill Street, Durham, NC 27701-3102
Stephen Charles Compton	PO Box 10955, Raleigh, NC 27605
Joey Darnell Connelly	3328 Forest Mill Circle, Raleigh, NC 27616
Sandra J. Conner	15772 NC 50 W, Garner, NC 27529
Charles M. Cook	114 Church Street, Henderson, NC 27536-4227
Irving E. Cook	PO Box 542, Newport, NC 28570-0542

Roger D. Cope	PO Box 569, Vanceboro, NC 28586-0569
Michael Coppock	4484 Brogden Road, Smithfield, NC 27577-9295
John G. Cottingham	300 Pecan Lane, Laurinburg, NC 28352
William T. Cottingham III	209 E Nash Street, Southport, NC 28461-3935
J. Quinton Covington, Jr.	PO Box 806, Laurinburg, NC 28353-0806
Patricia Tripp Cox	477 E Main Street, Belhaven, NC 27810
Richard Lewis Cox	PO Box 90600, Durham, NC 27708-0600
John William Crabtree	9151 Tilley Road, Bullock, NC 27507
Margaret Crandall	1899 Wilkins Street, Burlington, NC 27217
Larry D. Crane	867 NC Hwy 581 S., Goldsboro, NC 27530
Stewart Allen Crank, Sr.	80 Dirgie Mine Road, Roxboro, NC 27573
C. McGee Creech	695 LaGrange Road, LaGrange, NC 28551-8579
Dalma G. Cribb	4442 Red Hill Road, Whiteville, NC 28472
Jerry W. Cribb	P O Box 665, Ahoskie, NC 27910-0665
Helen G. Crotwell	608 Antioch Road, Cordele, GA 31015-9735
Robert H. Crouch	#7 Stonesthrow, West End, NC 27376
William A. Crow	325 Midland Road, Southern Pines, NC 28387-3315
William R. Crowder	1121 Eagle Road, Greensboro, NC 27407-4055
John Marshall Crowe	PO Box 770, Spring Hope, NC 27882-0770
John H. Crum	1799 Golf Course Road, Littleton, NC 27850-9389
Gilbert W. Crutchfield`	2600 Croasdaile Farm Pkway C-224, Durham, NC 27705
J. Victor Culberson	PO Box 267, Moyock, NC 27958
Jimmy F. Cummings	PO Box 10955, Raleigh, NC 27605
S. Dufrene Cummings	P O Box 48, Stella, NC 28582
Simeon F. Cummings	PO Box 725, Pembroke, NC 28372-0725
William Edward Cummings	PO Box 3411, Lumberton, NC 28359-3411
Carolyn Cummings-Worix	P.O. Box 69, Pembroke, NC 28372-0069
Douglas Brian Currin	4208 Brinkman Drive, Wilmington, NC 28405
M. Dale Curtis	2106 West Nash Street, Wilson, NC 27896
Ronald Dale Cyr	902 Cameron Drive, Kinston, NC 28501
Thomas A. Danek	981 Old Graham Road, Pittsboro, NC 27312
David E. Daniel	5612 Heartland, Midland, TX 79707
M. Francis Daniel	P O Box 508, Kinston, NC 28502-0508
Franklin D. Daniels	PO Box 157, Falcon, NC 28342
James Harold Daniels	407 South Queen Street, Windsor, NC 27983-1317
C. Eugene Davenport	155 Gibson Road, Hertford, NC 27944
Kenneth Leroy Davenport	P O Box 99, Jamesville, NC 27846-0099
Barney L. Davidson	519 S Harrison Avenue, Cary, NC 27511-3250
Eldrick R. Davis	690 Marble Court, Fayetteville, NC 28311-1924
G. Derik Davis	9203 Center Church Road, Snow Camp, NC 27349-9701
Gerry G. Davis	5012 Rock Quarry Road, Raleigh, NC 27610-5314
H. Charles Davis	3417 Winstead Road, Rocky Mount, NC 27804
Herman Fred Davis	PO Box 955, Elizabethtown, NC 28337-0955
Jefferson W. Davis	PO Box 192, Lemon Springs, NC 28355-0192
Michael A. Davis	4555 Rosehill Road, Fayetteville, NC 28311-2015
Donald Martin Dawkins	125 Slate Road, Rockingham, NC 28379-7041
R. Richard Dawson	4683 Cedar Cliff Road, Graham, NC 27253-9100

Joyce Christine Day	P O Box 100, Townsville, NC 27584
Daniel de La Cruz	123 E. Chestnut Drive, Siler City, NC 27344
Robert Floyd Dean	1216 Smith Church Road, Roanoke Rapids, NC 27870
Julia Anne Dees	P O Box 117, Williston, NC 28589
Murry L. Dehart, Jr.	5108 Hunter Hill Road, Raleigh, NC 27604-5948
Edgar Raymund A. DeJesus	P O Box 268, Saxapahaw, NC 27340
Clyde A. Denny	PO Box 401, Elizabeth City, NC 27907
Thomas Denny	4939 NC Highway 39 S, Henderson, NC 27536-7530
Jan J. Dickens	5112 Keswick Court, Suffolk, VA 23435
John Van Dickens III	838 Ha Circle, Honolulu, HI 96818
Ronald E. Dietrich	PO Box 276, West End, NC 27376-0276
Grace Morton Dill	P O Box 10, Stem, NC 27581-0010
Samuel W. Dixon, Jr.	632 Cedar Street, Roanoke Rapids, NC 27870
Jerry S. Dodson	2508 Quaker Creek Drive, Mebane, NC 27302
Lewis H. Dodson	2953 NC Hwy.89, East Walnut Cove, NC 27052-9427
Dora Russell Dorsey	2211 Elmwood Avenue, Durham, NC 27707
Leonard F. Doucette	200 Dobbs Street, Hertford, NC 27944
Para Lee Rodenhizer Drake	PO Box 2, Rougemont, NC 27572
Howard Dennis Draper, Jr.	PO Box 734, Plymouth, NC 27962-0734
Edward Raymond Drew	226 Fairfield Drive, Wilmington, NC 28401-2726
Judith Bolen Drye	2916 Wicker St. Ext., Sanford, NC 27330
Marty Eugene Duffell	PO Box 695, Aberdeen, NC 28315-0695
Earl G. Dulaney	1608 E. Pine Street, Goldsboro, NC 27530-6136
Peggy Duncan-Wood	5227 Pekin Road, Candor, NC 27229
Paul Ralph Dunham	PO Box 43, Pikeville, NC 27863-0043
Clyde H. Dunn	412 Oak Hollow Court, Raleigh, NC 27613-3232
James M. Durner	283 Pinnars Point Road, Beaufort, NC 28516-7832
John H. Dutton, Jr.	P O Box 1693, Elizabeth City, NC 27906-1693
Charles F. Eakin	6516 Park Springs Road, Pelham, NC 27311
Laura G. Early	P O Box 69, Aulander, NC 27805
Daniel T. Earnhardt	2106 West Nash Street, Wilson, NC 27896-1728
Edwin L. Earnhardt	420 Surfside Drive, Edenton, NC 27932
W. Everette Eason	408 Rhynewood Drive, Sanford, NC 27330-8980
Allen C. Edens, Jr.	1715 Bixley Drive, Fayetteville, NC 28303-3717
G. Lloyd Edge	P.O. Box 676, Pinetops, NC 27864-0676
Martha Wofford Edgerton	211 Azalea Circle, Sunset Beach, NC 28468-4203
Harvey Lee Edwards, Jr.	103 Woodberry Forest, Pittsboro, NC 27312
Paul Edwards	7760 Silk Hope-Gum Springs Rd., Siler City, NC 27344
Steven Michael Edwards	3325 Octea Street, Raleigh, NC 27607
Robert Kenneth Eldredge	1811 Broadway Drive, Graham, NC 27253
Edward C. Elliott	5029 Knaresborough Road, Raleigh, NC 27612-3404
Michael H. Elliott	PO Box 502, Troy, NC 27371
Roger V. Elliott	228 W Edenton Street, Raleigh, NC 27603-1714
J. Sidney Epperson	712 Home Trail, Gastonia, NC 28052
Ralph I. Epps	310 White Oak Drive, Edenton, NC 27932-9081
Ronald F. Estes	PO Box 281, Bath, NC 27808

Faye Ethridge	PO Box 178, Battleboro, NC 27809
J. Michael Eubanks	115 Yellowood Drive, Jacksonville, NC 28546
Aydlett J. Eure, Jr.	PO Box 66SimsNC27880-0066
Tommy L. Evans	PO Box 336, Elizabethtown, NC 28337-0336
Glenn B. Everett	PO Box 36, Swepsonville, NC 27359-0036
T. M. Faggart	7542 Paul Linker Place, Harrisburg, NC 28075
W. Bryan Faggart	P.O. Box 277, Yanceyville, NC 27379-0277
Leonard E. Fairley	12837 Norwood Road, Raleigh, NC 27613
Robert A. Fairley	PO Box 628, Maxton, NC 28364-0628
Roy Francis Falgout, Jr.	5111 Masters Lane, Wilson, NC 27896
John A. Farmer	315 Camp Don Lee Road, Arapahoe, NC 28510
Penny Dollar Farmer	315 Camp Don Lee Road, Arapahoe, NC 28510
Richard L. Farmer	4141 South Plank Road, Sanford, NC 27330
Gayle Carlton Felton	4315 Peachway Drive, Durham, NC 27705
Horace T. Ferguson	705 Merwin Road, Raleigh, NC 27606
Gene Berger Ferrell	1508 Zwingli Court, Burlington, NC 27215
William R. Field	613 Alexis Drive, New Bern, NC 28562
Albert Fleet Fisher	2813 Montgomery Street, Durham, NC 27705-5635
Beverly Ann Fitzgerald	258 Dock Road, Whiteville, NC 28472
Carroll L. Fitzgerald	258 Dock Road, Whiteville, NC 28472-7887
F. Owen Fitzgerald, Jr.	1612 Jarvis Street, Raleigh, NC 27608-2213
Norman Richard Fitzgerald	825 N Estes Drive, Chapel Hill, NC 27514-2403
Thomas S. Fleck	PO Box 106, Columbia, NC 27925-0106
Ralph Lang Fleming, Jr.	36 Stoney Creek Drive, Bluffton, SC 29910-6803
Robert Lee Fletcher	P.O. Box 3240, Eureka, NC 27830
Jettie Vann Floyd	4868 Howell Road, Lumberton, NC 28358-7581
Robert C. Flynn	P O Box 637, Rockingham, NC 28380-0637
Leland Jan Fogleman	542 E. Jones Street, Raleigh, NC 27601-1138
Daniel M. Forbes, Jr.	2811 Tomlyn Drive, Kinston, NC 28504-9612
Joseph W. Forbes	203 Smyrna Church Road, Robbins, NC 27325-7457
Steven N. Formo	352 Woodland Church Road, Hertford, NC 27944
Leon D. Fowler	1779 Cedar Rock Mtn. Rd., Asheboro, NC 27203
Donna Lynne Fowler-Marchant	728 Larkspur Drive, Fayetteville, NC 28311
Doris T. Fox	PO Box 1866, Laurinburg, NC 28353-1866
Everett J. France	204 W Glenn Street, Zebulon, NC 27597
Susan France	204 West Glenn Street, Zebulon, NC 27597
K. Mike Franklin	PO Box 2408, Havelock, NC 28532-4408
R. Carl Frazier, Jr.	PO Box 456, Fayetteville, NC 28302
Michael David Frese	1712 E Millbrook Road, Raleigh, NC 27609-4910
Willie H. Frizzelle	8414 S Creek Road, Orrum, NC 28369
Lacy V. Frye	1303 S. US 220 Alt. Hwy, Biscoe, NC 27209-9622
W. Nelson Fulford	P O Box 313, Farmville, NC 27828-1543
Lenier Everitte Furr	4305 Stag Park Road, Burgaw, NC 28425-3203
Alvester I. Gales	PO Box 340529, Ft. Sam Houston, TX 78234
Victor L. Galipi	294 Third Street, Dublin, NC 28332
Kellie Gallagher-Smith	165 W. Hornes Church Road, Wilson, NC 27896

Stanley Gallagher-Smith	145 W. Hornes Church Road, Wilson, NC 27896
Ronald E. Gardner	3146 Oceola Road, Elon College, NC 27244-9741
Clarence Garner	PO Box 306, Robbins, NC 27325-0306
John W. Garrison	QE 30, Conj.Q, Casa 31DF Brazil
Robert H. Garrison	3724 Carnegie Lane, Raleigh, NC 27612-4373
Walter W. Gaskins, Jr.	P.O. Box 15326, New Bern, NC 28561-5326
Michael Francis Gast	PO Box 392, Murfreesboro, NC 27855-0392
Irene F. Gattis	585 Gilmore Road, Chapel Hill, NC 27516-4909
William H. Gattis	PO Box 728, Chapel Hill, NC 27514-0728
Brian G. Gentle	1700 Ft. Bragg Road, Fayetteville, NC 28303-6800
Alan C. Gibson	2051 New Hope Road, Hertford, NC 27944
Robert Stansill Gibson	3800 Shamrock Dr. #404, Charlotte, NC 28215-3298
Wayne Gillespie	P O Box 486, Hillsborough, NC 27278
Pamela Jan Gilliam ...	3280 Satterwhite Point Road, Henderson, NC 27536-6253
Haywood W. Gillikin	805 Okisko Road, Elizabeth City, NC 27909-7209
M. David Gira, Jr.	4462 E. GBO-Chapel Hill Road, Graham, NC 27253
David W. Girod	3005 Pleasant Green Road, Durham, NC 27705-7134
Joseph Conrad Glass, Jr.	3208 Huntleigh Drive, Raleigh, NC 27604-3310
Edith Lee Gleaves	151 E. Palisade Ave, #8B, Englewood, NJ 07631
Dennis J. Glennon	PO Box 340, Ellerbe, NC 28338-0340
R. Keith Glover	5317 Cypress Lane, Raleigh, NC 27609-4109
Carmen B. Godfrey	1300 Seaside Road SW, Sunset Beach, NC 28468-6143
Carol W. Goehring	510 S. Washington Street, Greenville, NC 27858-2301
David J. Goehring	510 S. Washington Street, Greenville, NC 27858-2301
Albert Eugene Goldfinch, Jr.	4645 Minnie Hall Road, Autryville, NC 28318
Rachel Radeline Gonia	12006 Queens Place SE, Huntsville, AL 35803
Ray Thomas Gooch	PO Box 785, Pittsboro, NC 27312-0785
Dennis M. Goodwin	115 Fawn Trail, Jacksonville, NC 28540-4595
Joseph P. Gouveneur	16976 Justice Branch Road, Littleton, NC 27850-8719
Stacey Zane Graves	P O Box 83, Knightdale, NC 27545-0083
Walter L. Graves	811 Simmons Street, New Bern, NC 28560-5300
Harold William Green	117 S Academy Street, Cary, NC 27511-3301
John Thomas Greene	2600 Croasdaile Pkwy, Durham, NC 27705
Thomas M. Greener	PO Box 2713, Surf City, NC 28445
Richard O. Greenway	6407 Union Grove Road, Hillsborough, NC 27278-8310
Susan Pate Greenwood	215 N Church Street, Durham NC 27701-3327
C. Franklin Grill	330 Azalea Road, Southern Pines, NC 28387-8826
David R. Grissom	600 College Street, Oxford, NC 27565-2717
Debra Grossberg	4553 Surl-Mt. Tirzah Road, Timberlake, NC 27583
Carol Hays Grove	PO Box 614, Warrenton, NC 27586
Charlene Pierce Guider	PO Box 1217, Richlands, NC 28574
Donald F. Gum	PO Box 202, Burlington, NC 27216-0202
Edward M. Gunter	1201 Maxwell Drive, Raleigh, NC 27603-4266
Ron Gurganus	2017 Deer Trail, Clayton, NC 27520
Walter Sherman Guthrie	295 LaGrange Road, LaGrange, NC 28551
Charles Martin Hackett	103 Foxwood Place, Goldsboro, NC 27530-9258

Sidney Gene Hadden ... 128 Woodland Road, Roanoke Rapids, NC 27870-2232
 William A. Haddock, Jr. 3300 N. Kerr Avenue, Wilmington, NC 28405
 Jacob Milton Hadley, Jr. 2600 Croasdaile Farm Parkway, Durham, NC 27705
 Robert Allen Hagerty PO Box 87, Broadway, NC 27505
 Michael L. Hale 202 Hope Mills Road, Fayetteville, NC 28304
 Stephen B. Hall 6860 Zion Church Road NE, Leland, NC 28451-7726
 Steven M. Hall 210 Park Avenue, Smithfield, NC 27577-3031
 W. Kenneth Hall, Sr. 2011 West Club Blvd, Durham, NC 27705-3209
 William Kenneth Hall, Jr. 2409 Peanut Plant Road, Elizabethtown, NC 28337
 William Craig Ham 6766 NC HWY 87 S, Fayetteville, NC 28306
 James W. Hamilton PO Box 889, Biscoe, NC 27209-0889
 Riley T. Hamilton 202 Kelly Green Court, Rolesville, NC 27572-9441
 Robert Michael Hammond PO Box 506, Lillington, NC 27546
 Kwang Youn Han 1712 E. Millbrook Road, Raleigh, NC 27609
 C. Glenn Hancock 1182 NC 109, Troy, NC 27371-9712
 Johanna Hudgin Hancock P O Box 767, Jackson, NC 27845-0767
 Madison N. Hankal 100 S. Church Street, Rocky Mount, NC 27804-5701
 Harold H. Harbin, Jr. 21600 US 264, Swan Quarter, NC 27885
 Otto H. C. Hardt 2503 McKinney Street, Burlington, NC 27217
 Robert Eugene Hardy 3567 Brothers Road, LaGrange, NC 28551
 Robert H. Hargrove 1684 Willis Road, Meadows of Dan, VA 24120-3989
 Haywood L. Harrell 4300 Hwy 13 South, Snow Hill, NC 28580-9461
 William David Harrington PO Box 153, Farmville, NC 27828-0153
 Don Lee Harris 1408 Bridgeton Road, Rocky Mount, NC 27804-9315
 Henry Paul Harris PO Box 599, Cedar Island, NC 28520-0599
 James H. Harris, Jr. PO Box 176, Mount Gilead, NC 27306-0176
 Robert G. Harris, Jr. 7 Lonsdale Road, Farmingdale, ME 04344
 Sue Harris 2303 Princess Place Drive, Wilmington, NC 28405
 Shana Deanetia Harrison Exequiel Fernandez 1624, Nunoa, Santiago Chile
 David J. Harriss 135 W Grove Street, Newton Grove, NC 28366-7522
 Margaret C. Harriss 1035 Washington Post Road, New Bern, NC 28562
 James H. Harry 824 N Bloodworth Street, Raleigh, NC 27604-1232
 Susan L. Harsh-Cafferty PO Box 85, Goldston, NC 27252-0085
 Susan Linn Harthon 1500 Wesleyan Road, Roxboro, NC 27573-3717
 George C. Harvey PO Box 1903, Fayetteville, NC 28302-1903
 David L. Harvin 2438 Kornegay Place, Chapel Hill, NC 27514
 John E. Harwood, Jr. P O Box 310, Roxboro, NC 27573-0310
 Mary Martha Hatch PO Drawer 1988, Greenville, SC 29602-2008
 Carol Dell Hayes 4100 Five Oaks Drive, Durham, NC 27707-5252
 James H. Hayes P O Box 236, Pollocksville, NC 28573
 Laura E. Hayes 5213 Sundance Way #201, Wilmington, NC 28409
 Leland Monroe Heath, Jr. 4342 Davis-Hardy Road, Kinston, NC 28504-9323
 Lonnie Hedrick, Sr. 109 North Eden Drive, Washington, NC 27889
 David Heinze 6929 Finian Drive, Wilmington, NC 28409
 Warren T. Heitzenrater PO Box 121, Efland, NC 27243
 Julian B. Helms, Jr. P.O. Box 82, Magnolia, NC 28453-2845

Clergy Members

James J. Hemenway	6101 Lebanon Road, Mebane, NC 27302
Teddy Lamont HemmingerII	PO Box 427, Garland, NC 28441
M. Elton Hendricks	5400 Ramsey Street, Fayetteville, NC 28311-1420
Charles L. Herrin	2312 Milburnie Road, Raleigh, NC 27610-1748
Charles M. Herring	1125 Montclair Drive, Hinesville, GA 31313-5378
Steven A. Hickle	2501 Clark Avenue, Raleigh, NC 27607-7213
James W. Hicks, Jr.	3730 Salem Church Road, Goldsboro, NC 27530-8071
Patricia V. Hicks	117 S Academy Street, Cary NC27511-3301
Phyllis K. Hicks	100 Markham Drive, Chapel Hill, NC 27514-2114
Rose C. Hicks	563 Airport Road, Pikeville, NC 27863
Wayne Marion Hicks	P O Box 218, Simpson, NC 27879-0218
Lawrence C. Higgins	PO Box 395, Robbins, NC 27325-0395
Emmett James Highsmith	4869 Highsmith Road, Rocky Point, NC 28457
A. P. Hill, Jr.	2009 Fairview Way, Greenville, NC 27858-5326
Edward Carlton Hill	P O Box 88, Kipling, NC 27543
Edward F. Hill,II	1712 E Millbrook Road, Raleigh, NC 27609-4910
Jan N. Hill	P O Box 456, Fayetteville, NC 28302
Noah B. Hill, Jr.	463 Albemarle Drive, Fayetteville, NC 28311-1542
Ralph M. Hill	PO Box 10, Hookerton, NC 28538
Robert Elwood Hill	300 E 3rd Avenue, Chadbourn, NC 28431
Randy A. Hillman	4408 Robinhood Road, Winston-Salem, NC 27106-4236
James R. Hines	6479 Raleigh Road, Kittrell, NC 27544
H. Mallie Hinnant	PO Box 11392, Goldsboro, NC 27532-1392
James L. Hobbs	1899 Wilkins Street, Burlington, NC 27217
John W. Hobbs	PO Box 3355, Wilmington, NC 28406-0355
Michael B. Hobbs	606 E Davis Street, Burlington, NC 27215-5922
Margaret B. Hockett	111 Sassanque Road, Castle Hayne, NC 28429-6227
Allison Brady Hocutt	269 Manns Chapel Road, Pittsboro, NC 27312
Rudolph H. Hodge	6045 Sentinel Drive, Raleigh, NC 27609-3533
Hubert Howard Hodgkin	110 Westover Drive, Lexington, NC 27292-2340
William Ervin Holliday	2325 Mebane Oaks Road, Mebane, NC 27302-8616
Thomas M. Hollis	P O Box 2179, Garner, NC 27529
Teresa Corley Holloway	132 Woodbridge Court, Jacksonville, NC 28540
David Hollowell	1730 Memorial Church Road, Fremont, NC 27830
Nicholas Ray Holman	PO Box 26, Littleton, NC 27850
William C. Holmes	105 Howard Street, Ocracoke, NC 27960
Thomas G. Holtsclaw	755 Brooks Dairy Road, Roxboro, NC 27573
Elizabeth Hackney Hood	PO Box 129, Lemon Springs, NC 28355-0129
Jean L. Hood	2747 US Highway 13 South, Goldsboro, NC 27530-8913
Thomas D. Hoogerland	202 Kuwicki Road, Pikeville, NC 27863-8431
Alvin M. Horne	4612 Friendship Patterson Mill RoadBurlingtonNC27215-8682
Herbert Franklin Horne	PO Box 728, Maysville, NC 28555-0728
Thurman Horney	302 Forrest Road, Oxford, NC 27565
Benjamin Edward Horton	P.O. Box3455, Wilmington, NC 28403
Thomas H. House	1000 Wesley Pines Rd #104, Lumberton, NC 28358-2148
Karen Caraway Howell	1795 Hwy 210 W, Hampstead, NC 28443

William S. Hoyle, Jr.	313 Wilson Avenue, Carolina Beach, NC 28428
Charles S. Hubbard	PO Box 58, Pittsboro, NC 27312-0058
Pamela Jo Hudson	980 N. May St. #1, Southern Pines, NC 28387
Terry L. Huffines	PO Box 70, Carthage, NC 28327-0070
Bryan Scott Huffman	PO Box 356, Norlina, NC 27563-0356
Virgil B. Huffman	PO Box 10955, Raleigh, NC 27605
Johnnie S. Huggins	3811 Cobb Street, Garner, NC 27529
Chris Dwight Humphreys .	1931 Willow Street, Roanoke Rapids, NC 27870-4267
Bess G. Hunnings	910 Sunstone Drive, Durham, NC 27712-1500
Henry M. Hunnings	910 Sunstone Drive, Durham, NC 27712-1500
Harold Hunt	PO Box 1531, Pembroke, NC 28372-1531
Henry Hunt	719 Brookfield Drive, Pembroke, NC 28372
J. Manly Hunter	2212 Tanglewood Drive, Sanford, NC 27330-8242
James R. Huskins	PO Box 37, Edenton, NC 27932
Charles H. Hutchinson	PO Box 1507, Lake Junaluska, NC 28745-1507
Geraldine D. Ingram	102 Mainsail Drive, Cary, NC 27511
O. Kelly Ingram	102 Mainsail Drive, Cary, NC 27511
Janet G. Thornton Irvine	5514 Quail Hollow Drive, Hillsborough, NC 27278-9121
R. Julian Irvine	504 W Chapel Hill Street, Durham, NC 27701-3102
Jerry A. Jackson	PO Box 7026, Jacksonville, NC 28540-2026
Lester P. Jackson	308 Golfers Lane, Nashville, NC 27856-1648
Richard C. Jackson	CMR 415 Box 4692, APO AE 98114
Wilbur I. Jackson	710 Continental Drive, Durham, NC 27712
Harold Dean Jacobs	PO Box 1348, Pembroke, NC 28372-1348
Sherrie James	307 Trinity Street, Fairmont, NC 28340
John Jay Jansen	299 Rocky Creek Road, Thomaston, GA 30286-1719
Eddie Jo V. Jarrett	P O Box 641, Decatur, GA 30031-0614
Jonathan David Jeffries	716 Merrie Road, Raleigh, NC 27606
William M. Jeffries	3619 Sunningdale Way, Durham, NC 27707
David Omar Jenkins	74 28th Street, Atlanta, GA 30309
Jack Jenkins	1612 Lynne Avenue, Henderson, NC 27536
Gregory Keith Jenks	143 Alan Lane, Clayton, NC 27520
Eugene Ray Jenness, Jr. .	141 Bear Branch Road, Rockingham, NC 28379-7943
Thomas E. Jennings	P O Box 652, Stumpy Point, NC 27978
J.O. Jernigan	5736 Dobson Drive, Fayetteville, NC 28311-3451
D. Douglas Jessee	P O Box 6088, Raleigh, NC 27628-6088
Henry Jinnette	512 N. Jackson Street, Goldsboro, NC 27530
C. Reginald Johnson	525 Talbott Drive, Wilmore, KY 40390-1041
Doris J. Johnson	PO Box 365, Harrellsville, NC 27942-0365
F. Douglas Johnson	PO Box 2016, Fremont, NC 27830-2016
George W. Johnson	165 Latoma Drive, Roxboro, NC 27573
J. Donald Johnson	100 Highland Trail, Chapel Hill, NC 27516-8625
Lawrence E. Johnson	507 Tuggle Street, Durham, NC 27713-1635
Paul Jones Johnson III	1667 Stony Creek Way, Lilburn, GA 30047
Walter G. Johnston III	086 Perkins Road, Gatesville, NC 27938
Judith O. Jolly	7205 Doverton Court, Raleigh, NC 27615

Barney Lee Jones, Jr.	PO Box 3058, Bridgehampton, NY 11932-3058
Daniel P. Jones	PO Box 1423, Wilson, NC 27894-1423
Donnie L. Jones	522 Salem Road, Oxford, NC 27565-6451
George A. Jones	PO Box 7116, Rocky Mount, NC 27804
Linwood S. Jones	740 Kinsey Mill Road, Mt. Olive, NC 28365
Norwood L. Jones	321 Barbour Street, Clayton, NC 27520-2405
O. Joseph Jones	PO Box 124, Henderson, NC 27536-0124
Vassar W. Jones	418 W Gordon Street, Roxboro, NC 27573-4922
Harry Jordan	2200 Chelsea Drive NW, Wilson, NC 27896-1477
Eric Randall Joyce	215 Midland Road, Southern Pines, NC 28387-3335
Johnie L. Joyce	2600 Croasdaile Farm Pkway A-2, Durham, NC 27705-3843
Thomas E. Joyce	8634 Lincoln Road, Chesterland, OH 44026
F. Belton Joyner, Jr.	8809 Millers Bend, Bahama, NC 27503-9611
Anna Juran-Kelley	15201 Barnes Bridge Road, Laurinburg, NC 28352
Jerry Jay Juren	108 Bridlewood Avenue, High Point, NC 27265-1206
J. Mark Kasper	908 Elizabeth Drive, Oak Island, NC 28465-8041
Andrew Keck	600 S Churton Str. #21, Hillsborough, NC 27278-2616
Amy Lynn Kelley	4471 Salem Church Road, Haw River, NC 27258
Benjamin W. Kelley	108 Nuttree Lane, Chapel Hill, NC 27516
Diana B. Killian	12001 Cameron Way, Maxton, NC 28364
Alfred Kimmel	805 Asbury Church Road, Sanford, NC 27330
Carl Hamett King	1301 Columbia College Drive, Columbia, SC 29203
Grady L. Kinley	108 Rose Drive, Goldsboro, NC 27534-8841
Wallace H. Kirby	PO Box 240, Roxboro, NC 27573-0240
Danielle A. Kirkland	160 W. Young Avenue, Henderson, NC 27536
R. Norman Knight	2801 Westwick Court, Raleigh, NC 27615-3976
T. Garland Knott	2600 Croasdaile Farm Parkway, Durham, NC 27705-1331
Russell R. Knowles	PO Box 35, Bolivia, NC 28422-8653
Worlise L. Knowles, Jr.	PO Box 520, Trenton, NC 28585
James Robert Krepps	PO Box 622, Tabor City, NC 28463
Robert Kretzu	2918 US Hwy 117 S, Dudley, NC 28333
Todd Stephen Krueger	2331 LaVista Drive, Burlington, NC 27215
Duke Caldwell Lackey	326 Oakland Drive, Burlington, NC 27215-7717
William Douglas Lain, Jr.	66 Harrison Avenue, Franklin, NC 28734
Kimberly Lamb	4801 Six Forks Road, Raleigh, NC 27609-5205
W. Douglas Lamb	119 W. Burke Head Street, Whiteville, NC 28472
Dennis Cecil Lamm	205 Honolulu Road, Vanceboro, NC 28586-8631
Forrest D. Lamneck	22437 TR 1203 W. LaFayette, OH 43845
Charles Hulbert Lancaster	PO Box 543, Creedmoor, NC 27522-0543
James R. Lancaster, Jr.	5206 Arbor Road, Fayetteville, NC 28311-0652
James R. Lancaster, Jr.	5206 Arbor Road, Fayetteville, NC 28311-0652
Maurice Lancaster	1925 Southern Avenue, Fayetteville, NC 28306-1755
Tryon D. Lancaster	3213 Kentyre Drive, Fayetteville, NC 28303-5340
J. Rodney Lane, Jr.	2991 Burnsville Street SW, Supply, NC 28462
Delores Anne Langley	945 N. Main Street, Louisburg, NC 27549-2174
J. Craig Langston	1307 E. Beech Street, Goldsboro, NC 27530

Teresa E. Lawrence	157 Philadelphia Drive, Rockingham, NC 28379
William B. Lawrence	4416 Valley Forge Road, Durham, NC 27705
David Brent Laytham	3225 West Foster Avenue, Chicago, IL 60625
Harold F. Leatherman	803 N Laurel Street, Lincolnton, NC 28092-2921
Michael E. Leburg	PO Box 375, Star NC 27356
Henry W. Lee	314 W. Parrish Drive, Benson, NC 27504-1212
James C. Lee	3788 Shipyard Blvd., Wilmington, NC 28403
Samuel Sunghwan Lee ..	19850 Golden Springs Drive, R-123, Walnut, CA 91789
Richard Leonhard ..	2306 Lakes Of Melbourne Drive, Melbourne, FL 32904-9173
Dennis P. Levin	P.O. Box 335, Ayden, NC 28513-0335
Henry B. Lewis	117 Hunters Trail, West, NC 27909-3266
Jerry D. Lewis	11342 Candle Park, San Antonio, Texas 78249
Stanley A. Lewis, Jr.	PO Box 177, Rose Hill, NC 28458-0177
Wallace B. Lewis	497 Daugherty Road, Dover, NC 28526-9377
Elaine Lilliston	100 S Judd Parkway SE, Fuquay-Varina, NC 27526
Eric N. Lindblade, Jr.	324 Miller Blvd., Havelock, NC 28532
Susan Clayton Lindblade	P O Box 250, Newport, NC 28570-0250
Daniel F. Lipp	117 S. Academy Street, Cary, NC 27511
Joe D. Lister	129 Overland Drive, Mebane, NC 27302-3303
Brooks Bivens Little	5404 Lance Drive, Knoxville, TN 37909
Milton E. Little	3531 Godwin Circle, Fayetteville, NC 28301
Stephen N. Little	610 Denim Drive, Erwin, NC 28339
Charles M. Litzenberger	1421 Bethel Methodist Ch. Rd. Burlington, NC 27217
Frank I. Lloyd, Jr.	207 S Duplin Street, Wallace, NC 28466-1433
Bill James Locklear	3929 Missouri Road, Maxton, NC 28364
Douglas M. Locklear	3377 Hwy 74 West, Lumberton, NC 28360
George Lloyd Locklear.....	129 George & Molly Drive, Pembroke, NC 28372
Marshall M. Locklear	32 Preston Road, Maxton, NC 28364
Thomas E. Loftis	2916 Wicker Street Ext, Sanford, NC 27330-7655
Linda Logston	3813 Sterling Pointe Drive, V9, Winterville, NC 28590
Kelly Lyn Logue	204 E. Chestnut Street, Goldsboro, NC 27530
Charles Donavon Long	103 Marina Court, Jacksonville, NC 28450-2961
Henry N. Lovelace	779 Rock Church Road, Clarksville, VA 23927
Jackie Allen Lovell	195 Shannon Road, Timberlake, NC 27583-8446
William P. Lowdermilk	1100 Clarendon St, #300, Fayetteville, NC 28305
Lloyd James Lowe.....	195 James B. White Hwy. South, Clarendon, NC 28432-9183
Dwayne Lowry	P.O. Box 1183, Pembroke, NC 28372
Herbert Lowry, Jr.	1715 Neelley Road, Pleasant Garden, NC 27313
Jerry Lowry	1304 Franklin Avenue, Laurinburg, NC 28352-3427
James C. Loy	PO Box 8, Alamance, NC 27201-0008
Samuel W. Loy	102 Dove Street, Carrboro, NC 27510-1411
Roger Leroy Loyd	PO Box 90972, Durham, NC 27708-0972
Lawrence E. Lugar	334 Grape Arbor Drive, Fayetteville, NC 28301
Douglas J. Lukens	128 Casha Road, Rocky Point, NC 28457
James G. Lupton	PO Box 188, Simpson, NC 27879-0188
John Clifton Lupton, Jr.	138 Garner Chapel Road, Mt. Olive, NC 28365

Mark E. Lykins	Cafferata 1061 Planta Alta 2000 Rosario, Argentina
Patricia LykinsCassarata	1061 Planta Alta 2000 Rosario, Argentina
John M. Mackey	2614 Trenton Road, Fayetteville, NC 28304-3759
Melissa Roux MacKinnon	PO Box 923, Elon College, NC 27244-0923
Robert A. MacLean	1100 Kittrell Road, Kittrell, NC 27544-9018
Joy Reed MacVane	111 Wolfs Trail, Chapel Hill, NC 27516
David Malcolm	PO Box 2255, Pembroke, NC 28372-2255
James Edward Malloy, Jr.	409 S 5th Avenue, Wilmington, NC 28401-5109
Tracy A. Maness	6101 Parker Croft Court, Raleigh, NC 27608
Robert L. Mangum	PO Box 2255, Pembroke, NC 28372
Barbara Price Mann	102 Cassidy Court, Cary, NC 27511-5593
Milton T. Mann	3741 Sunset Avenue, Rocky Mount, NC 27804
W. Joseph Mann	PO Box 51307, Durham, NC 27717-1307
Leslie M. Marsicano	1935 S Wendover Road, Charlotte, NC 28211-2141
Jerry Dean Martin	PO Box 145, Atlantic, NC 28511-0145
Glenn E. Mason	3508 Campbell Road, Raleigh, NC 27606-4432
Gerald R. Massey	P O Box 3202, Eureka, NC 27830
Richard Thorne Mathews	2214 Prince Street, Durham, NC 27707
J. Alexander MaultsbyIII	306 East First Street, Kenly, NC 27542-0155
Raegan V. May	800 Market Street, Chapel Hill, NC 27516
Randall Grey Maynard	P.O. Box 923, Elon, NC 27244-0923
Leonard E. Mayo	1205 Ann Street, Rockingham, NC 28379-3041
Clyde G. McCarver	322 Oakdale Drive, Hartsville, SC 29550-8062
Matthew Dale McClung	P O Box 104, Seven Springs, NC 28578
Glenn H. McCranie	P O Box 648, Grandy, NC 27939
Walter N. McDonald	305 Sunset Avenue, Louisburg, NC 27549-2433
George McDougald, Jr.	PO Box 731, Red Springs, NC 28377-0731
Steven W. McElroy	PO Box 4504, Pinehurst, NC 28374-4504
Gregory L. McGarvey	665 W. Corbett Avenue, Swansboro, NC 28584-0847
Robert F. McKee	221 Emerald Way, Spartanburg, SC 29302-4600
Charles E. McKenzie	PO Box 535, Elizabeth City, NC 27907-0535
G. Robert McKenzie, Jr.	2704 Edgewood Avenue, Burlington, NC 27215-4796
Rick McKinley	567 River Road, Robbins NC27325
Carleton P. McKita	3508 Hawthorne Road, Rocky Mount, NC 27804-3809
Horace L. McLaurin	205 Trolley Court, New Bern, NC 28560-5453
James H. McLean	P. O. Box 8, Roseboro, NC 28382-0008
Walter E. McLeod	1021 Oberlin Road, Raleigh, NC 27605-1198
Samuel D. McMillan III	P O Box 1076, Youngsville, NC 27596
Samuel D. McMillan, Jr.	4801 Deerwood Drive, Raleigh, NC 27612
J. Stanley McQuade	56 Wallace Lane, Lillington, NC 27546-9775
Dan E. Meadows	11238 NC 581 S., Bailey NC27807-9501
George C. Megill	517 Grove Avenue, Raleigh, NC 27606-1607
B. Fallon Melvin, Jr.	536 Starburst Lane, Raleigh, NC 27603-9107
Benjamin R. Melvin	4515 Keg Court, Fayetteville, NC 28314
James G. Mentzer	P O Box 628, Vass, NC 28394
Charles H. Mercer	PO Box 603, Lake Junaluska, NC 28754-0603

Michele R. Merchant	St. Marys Medical Ctr., San Francisco, CA 94117
Rayford H. Methvin	108 Lakeview Court, Garner, NC 27529
Kris R. Meyer	311 Allensville Road, Roxboro, NC 27573-7003
Peleg D. Midgett III	1002 Bussells Turn, Southport, NC 28461-2699
Hector Millan	3117 Cartwright Drive, Raleigh, NC 27612
James H. Miller, Jr.	3734 Hwy 258 S., Kinston, NC 285049224
Keith A. Miller	P O Box 307, Harkers Island, NC 28531-0307
Lon William Miller	PO Box 277, Seaboard, NC 27876
Lyle E. Miller .	7315 Mt Hermon Rock Creek Road, Snow Camp, NC 27349-9548
Theodore Ralph Miller	2802 E Ash Street, Goldsboro, NC 28534-4519
Taylor Wilkerson Mills	114 E. Church Street, Williamston, NC 27892-2410
Paul C. Millwood	PO Box 188, Dover NC, 28526
Gregory Carlton Minnick	PO Box 267, Gaston, NC 27832
Jonathan Allen Minnick	6401 Pleasant Pines Drive, Raleigh, NC 27613-1917
Jerry E. Mitchell	163 Sutton Road, LaGrange, NC 28551-9108
John D. Mitchell	120 Ebenezer Church Road, Goldsboro, NC 27530-9467
William K. Mitchell, Jr.	PO Box 456, Candor, NC 27229
David Moehring	188 S. Hwy 343, Camden, NC 27921
Cynthia Lynn Monteith	111 White Oak Way, Chapel Hill, NC 27514
Robert C. Mooney, Jr.	504 Alamance Road, Burlington, NC 27215-6230
Robert F. Moore	1400 Redden Street, Fairmont, NC 28340-1424
Jane Clark Moorman	2804 Montgomery Street, Durham, NC 27705
Julian Pierce Moorman	501 E. Whitaker Mill Road, Raleigh, NC 27608-2644
Deborah Morgan	Pastoral Services OUMC, Durham, NC 27710
Robert W. Morgan	2376 Sanders Road, Willow Spring, NC 27592-9182
Alvin J. Morris	4358 Manley Smith Road, Nakina, NC 28455
Brigitte Freeman Morris	P O Box 757, Oxford, NC 27565
Wallace Morris, Jr.	2756 Pine Log Road, Whiteville, NC 28472
Charles K. Morrison	204 E Chestnut Street, Goldsboro, NC 27530-4813
Floyd R. Morrow, Jr.	1900 Rice Road, Henderson, NC 27536
Dean Healy Morton	3425 Chalmers Drive, Wilmington, NC 28409
Elva L. Morton III	551 Island Creek Road, Pollocksville, NC 28573-9451
Charles K. Moseley	PO Box 475, Clayton, NC 27520
R. E. Lee Moser	1741 Belmont-Alamance Road, Burlington, NC 27215-8699
Rachel Tucker Moser	PO Box 2597, Burlington, NC 27216-2597
Joseph A. Motley	601 Colonial Avenue, Morehead City, NC 28557-6203
Curtis M. Mull, Jr.	2115 Clinchfield Drive, Fayetteville, NC 28304
Sandra Mull	2115 Clinchfield Drive, Fayetteville, NC 28304
Steven Mullenix	RR 3 Box 89, Warrenton, NC 27589
James Olen Murphy, Jr.	4246 US Hwy 401 N, Louisburg, NC 27549
Miles Murphy, Jr.	16 Fort Worth Street, Hampton, VA 23669-1108
Eric Octavius Murray	6304 Diamond Drive, Raleigh, NC 27610-8556
Benjamin Franklin Musser	PO Box 26, Elm City, NC 27822-0026
Charles Donald Myers	PO Box 13, Pinetops, NC 27864-0013
Donald C. Nagel	101 Alpine Way, Asheville, NC 28805-1519
Won Seok Namkoong	104 S Sumner Street, Selma, NC 27576

Kong Suk Namkung	306 McArthur Road, Fayetteville, NC 28311
R. Keith Nanney	9433 Ten Ten Road, Raleigh, NC 27603-8423
Jeanne Ross Neal	P.O. Box 98, Leasburg, NC 27291
Michael Norwood Nelson	308 S. Bethel Road, Raeford, NC 28376-3104
Claude Nethercutt	590 5th Street, Aurora, NC 27806
Karl Neuschaefer	507 West E. Street, Butner, NC 27509
Thomas Willard Newman	P O Box 1748, Angier, NC 27501
Thomas M. Nichols	Rt. 3, Box 327, Middle Road, Kinston, NC 28501
Sue Ellen Nicholson	6103 River Lake Circle, Raleigh, NC 27604
Robert L. Nicks	PO Box 997, Penney Farms, FL 32079-0997
J. Crispin Noble II	1400 Red Banks Road, Greenville, NC 27858-5416
John Samuel Norman	2358 Highway 903 N., La Grange, NC 28551
Mary Jane P. Norton	1109 Shiloh Drive, Nashville, TN 37205-1122
Carol Noy	PO Box 942, Fair Bluff, NC 28439
Clarence Edgar O'Briant	PO Box 375, Hookerton, NC 28538-0375
Joyce Darnell Odom	152 Lakeview Drive, Henderson, NC 27536
Robert D. O'Keef	5731 N Roxboro Road, Durham, NC 27712-1427
Marshall R. Old	9008 Blakehurst Drive, Raleigh, NC 27617-1045
Kirk B. Oldham	2503 Clark Avenue, Raleigh, NC 27607
John G.Olive	509 Virginia Street, Unicoi, TN 37692
James R. Oliver	P O Box 398, Hubert, NC 28539-0398
William A. Olsen	PO Box 715, Washington, NC 27889-0715
John Kern Ormond, Jr.	4021 E Bishop Court, Wilmington, NC 28412-7434
Wilbur C. Ormond	803 W 4th Street, Ayden, NC 28513-2005
Robert T. Osborn	PO Box 372, Shaw Island, WA 98286-0372
E. Powell Osteen, Jr.	4201 Country Club Road, New Bern, NC 28562-7617
JoAnn M. Oulton	PO Box 1925, Wendell, NC 27591
James E. Owen	1316 Middle Road, Fayetteville, NC 28301
Travis W. Owen	500 Eden Hills Road, Siler City, NC 27344-1308
Charles B. Owens	902 Pinckney Street, Whiteville, NC 28472
Charles E. Owens	831 Chub Lake Road, Roxboro, NC 27573-4818
Shannon Noel Owens	291 Providence Road, Roxboro, NC 27573
Sue H. Owens	PO Box 1086, Roanoke Rapids, NC 27870
Warren Ned Owens	PO Box 81, Bonlee, NC 27213
Jimmy C.Oxendine ..	49 Strawberry Lane, Lumber Bridge, North Carolina, 28357
Milford Oxendine, Jr.	300 Charlotte Street, Hamlet, NC 28345-2608
James Herrington Pace	108 Timberlake Drive, Elon, NC 27244-9363
Jack Ward Page, Jr.	PO Box 716, Pittsboro, NC 27312-0716
Joseph C. Parker	390 Beamon Road, New Bern, NC 28562-9371
Richard Henry Parker	1219 3rd Street NW, Salem, OR 97304
Evander Parnell	PO Box 1546, Lumberton, NC 28359-1546
Carrie W. Parrish	719 Blawell Street, Stedman, NC 28391-9731
Duane Richard Partin	3788 Shipyard Blvd., Wilmington, NC 28403
J. B. Parvin	108 Hillcrest Drive, Washington, NC 27889-3339
Michael Pasquarello	2809 Guess Road, Durham, NC 27705-2630
Robert Bruce Pate	PO Box 1145, Lake Junaluska, NC 28745

Brooks Patten	114 Wilcox Drive, Lake Junaluska, NC 28745-0601
George Ronald Patton	PO Box 368, Creedmoor, NC 27522
Roger Davidson Paxton	4641 Church Road, Newton Grove, NC 28366-7315
Argel H. Payne	2020 Ramsgate Street, Raleigh, NC 27603-2635
Mary Peacock	645 Rock Creek Road, Chapel Hill, NC 27514
Harvey WorthPearce	735 5th Ave. NE, Hickory, NC 28601-5111
Raymond R. Pearce	PO Box 7116, Rocky Mount, NC 27804-0116
John S. Pearsall	405 Long Leaf Acres Drive, Wilmington, NC 28405-4015
William Hill Pearsall, Sr.	PO Box 648, Burgaw, NC 28425
James D. Pearson	16 Calvary Church Road, Littleton, NC 27850
Luther M. Peele, Jr.	475 Tate Lake Dr. BSL, Southport, NC 28461-9746
Philip Todd Pennington	PO Box 403, Bolivia, NC 28422
Brian D. Perry	P O Box 151, Council, NC 28434
Joseph L. Perry	221 County Home Road, Rockingham, NC 28379-9117
Francis Gerald Peterson	395 Sandhill Circle, Pinehurst, NC 28374
G. Paul Phillips III	303 N Main Street, Graham, NC 27253
James Donald Phillips	4706 Creedmoor Road, Raleigh, NC 27612-5802
Lee A. Phillips	572 Midway Road, Rockingham, NC 28379-3518
Harold T. Pickett	PO Box 508, Trenton, NC 28585
Carolyn R. Pilgrim	714 E. Whitaker Mill Road, Raleigh, NC 27608-2718
Robert L. Pitsch	908 Cedar Drive, Kill Devil Hills, NC 27948-8015
Lee Roy Pittard III	P. O. Box 177, Milwaukee, NC 27854-0177
Charles H. Plowman	P O Box 401, Scotland Neck, NC 27874
Sally S. Plowman	2788 Market St. Ext., Washington, NC 27889
Lorenzo Pierce Plyler	570 Summer Breeze Court, Alpharetta, GA 30005-3732
Charles L. Pollock	417 Ann Street, Beaufort, NC 28516-0490
Kimberly G. Pollock	P O Box 387, Havelock, NC 28532-0387
Reginald W. Ponder	3400 Fairhill Drive, Raleigh, NC 27612-3235
Reginald Wallace Ponder, Jr.	231 Harper Drive, Snow Hill, NC 28580
Bettye D. Poole	5501 Fieldcross Court, Raleigh, NC 27610-6520
T. Arnold Pope	7876 Maxwell Road, Stedman, NC 28391
Ernest R. Porter	P. O. Box 1268, Lake Junaluska, NC 28745-1268
Benjamin F. Potter, Jr.	10 Agaliha Lane, Brevard, NC 28712-9473
Robert M. Poulk	109 Devane Street, Fayetteville, NC 28305-5005
Cynthia D. Powell	303 N Main Street, Graham NC 27253-2838
Daniel P. Powers	306 Queen Ann's Road, Greenville, NC 27858-6303
Gregg Allen Presnal	3882 Avents Ferry Road, Sanford, NC 27330-9080
William M. Presnell	POBox 1423, Wilson, NC 27894-1423
Hunter Hadley Preston	200 E. New Hope Road, Goldsboro, NC 27534-7642
Tommy G. Privette	P O Box 69, Efland, NC 27243
Nancy Ann Pugh	117 S. Academy Street, Cary, NC 27511
Robert S. Pullman	324 McQueen Road, Aberdeen, NC 28315
Eugene G. Purcell, Jr.	769 Settler's Lane, Kure Beach, NC 28449
Joan M. Purcell	1210 Eastham Drive, Apex, NC 27502
Julie Forringer Purcell	2310 Prince Street, Durham, NC 27707-1431
Francis Roderick Randolph	1134 Blueberry Lane, Charlotte, NC 28226

Robert E. Rattz	700 Deer Dr. S.W., Supply, NC 28462-2708
James A. Rawlings, Jr.	2029 Crossvine Road, Birmingham, AL 35244
Jeanne L. Ray	2850 Paul Andrew Street SW, Supply, NC 28462-2758
Robert H. Ray	100 Breece Street, Pembroke, NC 28372-9659
Timothy Lloyd Reaves	PO Box 96, White Oak, NC 28399-0096
James L. Reavis, Jr.	6059 S. NC 58, Nashville, NC 27856
Robert C. Redmond	1300 Seaside Road SW, Sunset Beach, NC 28468-6143
James C. Reed	PO Box 460, Haw River, NC 27258-0460
John E. Reed	205 Meadow Place, Clarksville, AR 72830-3807
Michael Gordon Register	2724 Asbury Road, Cove City, NC 28523-9756
Luis Felipe Reinoso	302 N Hillsborough Street, Franklinton, NC 27525-1148
Leonard J. Rex	P. O. Box 365, Halifax, NC 27839
Joyce Ruth Reynolds	PO Box 115, Enfield, NC 27823-0115
J. Earl Richardson	2600 Croasdaile Farm Pwy, A351, Durham, NC 27705
Russell Earle Richey	Candler School of Theology, Atlanta, GA 30322
James Perry Rickards ...	27419 Cleveland Avenue, Punta Gorda, FL 33982-1525
R. Dennis Ricks, Jr.	906 S. 3rd. St., Mebane, NC 27302-8181
B. Maurice Ritchie	1107 Watts Street, Durham, NC 27701
Ronnie Lee Rivenbark	P O Box 307, Magnolia, NC 28453
Michael Gene Roach	5204 Hwy. 55 East, New Bern, NC 28560
Frederick E. Roberts	600 Yaupon Drive, Oak Island, NC 28465
Jeffrey L. Roberts	4039 Markwood Drive, Burlington, NC 27215-7125
John M. Roberts	P.O. Box 298, Princeton, NC 27569-0298
Larry Robinson	PO Box 961, Hamlet, NC 28345-0961
Michael E. Rocheleau	P O Box 100, Middleburg, NC 27556-0100
Benjamin W. Rooker	2975 Old Watkins Road, Henderson, NC 27537
Robert D. Rose	P O Box 298, Bailey, NC 27807
Ben C. Rouse	P O Box 52547, Durham, NC 27717-2547
Faye Baines Rouse	115 Clawson Court, Garner, NC 27529
Linda Hodges Rowe	144 Woodstock Road, Belhaven, NC 27810
L. Graham Royall	PO Box 66, Red Oak, NC 27868
Dorothy L. Rudd	191 Taylors Bridge Hwy, Clinton, NC 28328
Robert J. Rudd	118 Alamance Road, Burlington, NC 27215
William R. Rudd	191 Taylors Bridge Hwy, Clinton, NC 28328-6323
Timothy J. Russell	PO Box 748, Wrightsville Beach, NC 28480-0748
John W. Ruth	PO Box 26, Burgaw, NC 28425-0026
William D. Sabiston III	P O Box 277, Roanoke Rapids, NC 27870-0277
Michael W. Safley	12005 Shooting Club Road, Raleigh, NC 27613
Harold D. Salmon	PO Box 181, 13280 Church Street, Gibson, NC 28343
J. Neal Salter, Jr.	2706 Salem Church Road, Goldsboro, NC 27530-7914
Henry Filmore Sanders, Jr.	2160 Ed Clapp Road, Siler City, NC 27344-5484
Sandi Skye Sannino-Whelan	5031 Princeton Kenly Road, Kenly, NC 27542-9569
L. Alan Sasser	210-705 College Road, Greensboro, NC 27410
Matthew Schnur	816 Rivage Promenade, Wilmington, NC 28412
Jerry Milton Schronce	P O Box 422, Warsaw, NC 28398
Julian W. Scott	P.O. Box 1781, Pinebluff, NC 28373

Paul B. Scott, Jr.	101 N. Greene Street, Snow Hill, NC 28580
Robin J. Scroggs	154 Washington Street, Morristown, NJ 07960
Adam Fenton Seate	3741 Fayetteville Highway, Dunn, NC 28334-1693
Billy F. Seate	305 Woodcock Court, Raleigh, NC 27615-5138
Carl E. Settle	8505 Unity Church Road, Kannapolis, NC 28081
Jeffrey Lee Severt	1904A Brittany Pl., Hwy 70 E, New Bern, NC 28560
Curtis Keith Sexton	P O Box 1423, Wilson, NC 27894
Kenneth B. Sexton	5608 Woodard Lane, Raleigh, NC 27606-9531
Kenneth Bryan Sexton, Jr.	1813 Sloan Avenue, Fayetteville, NC 28301-6527
Richard D. Shannonhouse	7263 Placid Oaks Drive, Jacksonville, FL 32277-9718
Richard C. Sharp	101 Moss Lane, Spartanburg, SC 29316
Benjamin S. Sharpe, Jr.	327 McFadyen Drive, Fayetteville, NC 28314-0937
William Gray Sharpe IV	107 Bogue Court, Cary, NC 27511-5427
Bryan Rawls Shaw	PO Box 1388, New Bern, NC 28563-1388
R. Branson Sheets III	PO Box 218, Bailey, NC 27807-0218
Robert Edward Shelton	88 N Asbury Church Road, Washington, NC 27889
Dennis R. Sheppard	4955 Legion Road, Hope Mills, NC 28348-1939
William W. Sherman, Jr.	495 Alexis Drive, New Bern, NC 28562-6426
Donald Ray Shields	PO Box 280, Stedman, NC 28391
Robert S. Shields	912 Buckingham Road, New Bern, NC 28562-4538
Marilyn K. Shipman	814 Bent Creek Road, Bahama, NC 27503-9708
James H. Shiver	1413 Glenn Street, Wilmington, NC 28401-5443
Mary Anne Link Shivers	1220 Airport Road, Chapel Hill, NC 27514-6600
James M. Short	PO Box 656, Ellerbe, NC 28338
Albert Shuler	602 Westminster Drive, Chapel Hill, NC 27514
Robert Wesley Simpson	PO Box 207, Bethel, NC 27812-0207
Thomas Anthony Simpson	P.O. Box 904, Vass, NC 28394-0904
William C. Simpson, Jr.	PO Box 2597, Burlington, NC 27216-2597
Anne Walker Sims	2626 Pauls Path Road, Kinston, NC 28504
Benjamin Newman Sims	2626 Pauls Path Road, Kinston, NC 28504
Carolyn K. Sims	107 Pine Tree Drive, Oxford, NC 27565-3137
Patrick T. Sinclair	107 N Morehead Street, Elizabethtown, NC 28337
K. Carl Singley	PO Box 56, Cedar Grove, NC 27231
David M. Sluder	4 Mountain View Road, Weaverville, NC 28787-9475
Irwin Scott Smallwood	PO Box 88, Nashville, NC 27856
A. Clay Smith	PO Box 755, Hayesville, NC 28904-0027
Adolph C. Smith	227 Briar Ridge Court, Lake Villa, IL 60046-4434
Bobby E. Smith	P.O. Box 72, Benson, NC 27504-0072
Charles C. Smith	1780 Asbury RoadCove City, NC 28523-9760
G. Jerome Smith	PO Box 1232, Lake Junaluska, NC 28745
George C. Smith	1243 Butler Town Road, Clarendon, NC 28432-9557
Haywood A. Smith	PO Box 1007, Kinston, NC 28503-1007
Ira Hildreth Smith	107 S. Stone Drive, Sneads Ferry, NC 28460
J. Thomas Smith	3501 Fernwood Drive, Raleigh, NC 27612
Jerry Thomas Smith	307 SE Maynard Road, Cary, NC 27511
John T. Smith	2821 Grapevine Road, Halifax, NC 27839-9624

Neil E. Smith	5301 Camden Road, Fayetteville, NC 28306-9107
Neill Council Smith	P.O. Box 1101, Elizabethtown, NC 28337-1101
William Stanley Smith, Jr.	P.O. Box 1464, Lumberton, NC 28359
Ronald J. Snider	PO Box 27, Bahama, NC 27503-0027
William W. Snotherly, Jr.	905 S Main Street, Wake Forest, NC 27587-9277
Jack Robert Snyder	2632 Hwy 96, Franklinton, NC 27525
Nevin D. Snyder	3360 Chapparral Court, Melbourne, FL 32934-8254
Guy V. Soule, Jr.	4718 NC 87, Gibsonville, NC 27249
H. Gray Southern	2000 E 6th Street, Greenville, NC 27858-2915
Charles E. Sparks	3904 Thomasville Road, Winston-Salem, NC 27107-6326
Leon Ray Sparrow	115 Water Street, Bath, NC 27808
David V. Spaulding	7264 Doral Drive, Tobaccoville, NC 27050
George D. Speake	PO Box 787, Manteo, NC 27954
William C. Spencer	3325 Amber Drive, Wilmington, NC 28409-2550
Richard Vann Spivey	5123 Revere Road, Durham, NC 27713-2420
James Eugene Sponenberg	2512 Carbonton Road, Sanford, NC 27330-3754
Sidney E. Stafford	410 W. Noble Street, Louisburg, NC 27549-2352
W. Joseph Stallings	5222 London Church Road, Elm City, NC 27822-9122
Paul T. Stallsworth	4905 Holly Lane, Morehead City, NC 28557-2685
James K. Stalnaker	PO Box 6, Stantonsburg, NC 27883-0006
E. Douglas Stanfield	1005 Larkwood Court, Concord, GA 94521-4510
Bruce E. Stanley	PO Box 90969, Durham, NC 27708-0969
Richard A. Stanley, Jr.	609 Trail 2, Burlington, NC 27215
Rufus H. Stark II	364 Shewbird Lane, Hayesville, NC 28904
James A. Starnes	111 Siler Circle, Lake Junaluska, NC 28745
Jesse C. Staton Jr.	4322 Berini Drive, Durham, NC 27705
Julie H. Steele	104 Frontier Court, Cary, NC 27513-1702
David Curtis Steinmetz	4303 Theford Road, Durham, NC 27707
Mark Stephens	3719 Jackson Road, Durham, NC 27705-8199
Donald Keith Stewart	1618 W. Grantham Street, Goldsboro, NC 27530
W. Marshall Stewart	9425 Old Stage Road, Raleigh, NC 27603-9546
James C. Stokes, Jr.	972 Louis Breeden Blvd., Hamlet, NC 28345
John L. Stokes III	124 Windemere Road, Wilmington, NC 28405-4024
Amos H. Stone	PO Box 972, Lake Junaluska, NC 28745-0972
Richard L. Stone III	PO Box 900, Kitty Hawk, NC 27949
E. Russell Stott	111 Creeks Edge, Chapel Hill, NC 27516
L. Wilson Strickhausen	509 Person Street, Fayetteville, NC 28301-5840
Jonathan E. Strother	PO Box 97517, Raleigh, NC 27624-7517
Allen W. Stuart	238 NC Hwy 119 North, Mebane, NC 27302
Connie Marie Stutts	P O Box 66, Rowland, NC 28383
D. Stephen Stutts	P O Box 66, Rowland, NC 28383
Mack Styron, Sr.	12050 N.C. Highway 55, West Dover, NC 28526
Mack Styron II	PO Box 65, Pinebluff, NC 28373-0065
James L. Summey	P O Box 816, Dunn, NC 28335-0816
Thomas Supplee	PO Box 609, Wanchese, NC 27981-0239
Josephine A. Sutton	P O Box 1014, Laurinburg, NC 28353-1014

Henry Swanzey P O Box 417, Faison, NC 28341-0417
 Alan P. Swartz 200 S 4th Street, Mebane, NC 27302-2642
 Thomas Lynn Sweeley 900 Jackson Street, Roanoke Rapids, NC 27870-2617
 Maryellen Phelan Switzer 6003 Bissette Road, Wendell, NC 27591-8797
 Patricia S. Sykes PO Box 8, Efland, NC 27243
 R. Michael Sykes 7215 Walnut Grove Church Road, Hurdle Mills, NC 27541
 Thomas R. Tarkenton 951 Weston Road, Creswell, NC 27928
 Jimmie Ray Tatum PO Box 776, Shallotte, NC 28459-0776
 Berry Lynn Taylor II PO Box 98, Winfall, NC 27985-0098
 Bruce D. Taylor 904 S. Crescent Drive, Smithfield, NC 27577-3712
 Linda Taylor 5711 Wisteria Lane, Wilmington, NC 28409
 Polly Ann Taylor PO Box 98, Stonewall, NC 28583-0098
 William Lee Taylor PO Box 534, Elm City, NC 27822
 William V. Taylor 4334 Evansdale Road, Wilson, NC 27893-7657
 Wilbur C. Teachey 1607 Ann Street, Beaufort, NC 28516-2303
 Wayne E. Thomas PO Box 2784, Washington, NC 27889-2784
 Donna Thompson 213 W. Sunset Drive, Red Springs, NC 28377
 Emerson M. Thompson, Jr. 105 Kilby Drive, Greenville, NC 27858-6508
 James F. Thompson, Jr. 1004 E Scotsdale Road, Laurinburg, NC 28352-4249
 Leo Clifford Thompson 3404 Blue Ridge Road, Raleigh, NC 27612-8013
 Neil H. Thompson 5501 Glenhope Court, Cary, NC 27511
 Roger E. Thompson 24340 Cliff Gibson Road, Laurel Hill, NC 28351-8724
 Roscoe W. Thompson 313 Church Street, Roxboro, NC 27573
 Kenny Tillett PO Box 129, Avon, NC 27915
 Robert C. Tilley PO Box 95, Manns Harbor, NC 27953
 James Arthur Tingle PO Box 516, Hartsel, CO 80449-0516
 James Edward Tosto 3075 Byrd Road, La Grange, NC 28551
 Charles M. Treihart PO Box 368, Manteo, NC 27594
 Bennie Joseph Tripp 7710 8th Avenue N., Topsail Beach, NC 28460-8044
 Angelo McKinley Troy P O Box 693, Red Springs, NC 28377-0693
 C. Clyde Tucker 1401 Zebulon Road, Zebulon, NC 27597-8269
 Richard M. Tysinger 5636 Deep River Road, Sanford, NC 27330
 Aaron G. Tyson 104 Courtland Place, Goldsboro, NC 27534
 Bobby P. Tyson, Jr. 204 Nancy Street, Lake Waccamaw, NC 28450-1936
 Bobby P. Tyson Sr. 3432 Spring Hill Church Road, Lillington, NC 27546
 M. Eugene Tyson 4000 Corey Road, Winterville, NC 28590-9260
 Tommy Tyson 1716 Mount Carmel Church Road, Chapel Hill, NC 27514-9220
 Vernon C. Tyson 900 Williamson Drive, Raleigh, NC 27608-2352
 John Pendleton Upton 215 N. Cameron Street, Hillsborough, NC 27278
 Richard C. Vaughan 308 North Main Street, Raeford, NC 28376
 Stephen W. Vaughn II 2000 E 6th Street, Greenville, NC 27858-2915
 Hope A. Vickers 2262 George Owen Road, Fayetteville, NC 28306
 Nina Paul Vinson P O Box 238, Maury, NC 28554
 Mary Leigh VonCanon 170 North Page Street, Southern Pines, NC 28387
 David C. Wade 4625 Camp Ground Road, Fayetteville, NC 28314
 James Milan Waggoner 3212 Barker Place, Raleigh, NC 27604-2456

Clergy Members

Robert Raymond Wagner	124 Hardesty Loop Road, Newport, NC 28570
Kelli Walker Jones	1901 Ridge Road, Raleigh, NC 27607-3143
C. Arthur Wall	211 E Street James Street, Tarboro, NC 27886-5119
Lynn T. Wall	2030 Holden Beach Rd.,SW, Supply, NC 28462
Robert L. Wallace	3102 Green Hill Drive, Chapel Hill, NC 27514
Norma Walters	7272 Hurdle Mills Road, Hurdle Mills, NC 27541-9424
Brenda Crawford Walton	1901 Ridge Road, Raleigh, NC 27607-3143
Herman Nathan Ward, Jr.	130 W Tryon Street, Hillsborough, NC 27278-2552
Hope Morgan Ward	PO Box 10955, Raleigh, NC 27605
Richard L. Ward	5014 Wayne Memorial Drive, Goldsboro, NC 27534
Shirley Acker Ward	5014 Wayne Memorial Drive, Goldsboro, NC 27534
Clarence Lee Warren	625 E Raynor Drive, Fayetteville, NC 28311-2144
D. Ray Warren, Jr.	4853 Masonboro Loop Road, Wilmington, NC 28409
H. Robert Warren	917 Keiths Road, Knightdale, NC 27545-8400
James H. Warren	4343 Lebanon Rd # T1123, HermitageTN, 37076-1223
James I. Warren, Jr.	350 Crum Drive, Lake Junaluska, NC 28745-9719
W. Arthur Warren, Jr.	202 Providence Church Road, Goldsboro, NC 27530-8973
W. Donald Warren	1200 McDonald Avenue, Hamlet, NC 28345-2427
Denise Conner Waters	Croasdaile Vill. Commons, Durham, NC 27705-3899
Debra Starling Watson	103 Main Street, South Mills, NC 27976-0100
Robert B. Way, Jr.	20 Birchwood Drive, Pittsboro, NC 27312-8726
James T. Weaver, Jr.	108 Ramblewood Drive, Mount Olive, NC 28365
Walter P. Weaver	623 Rockingham Road, Lakeland, FL 33809-4004
Julia Webb-Bowden	PO Box 25081, Durham, NC 27702-5081
Michael D. Weber	2034 Fletchers Chapel Road, Durham, NC 27703-2820
Luise Katharine Weinrich	228 W. Edenton Street, Raleigh, NC 27603-1714
William J. Weisser	228 W Edenton Street, Raleigh, NC 27603-1714
William M. Wells, Jr.	PO Box 445, Laurinburg, NC 28353-0445
Woodrow W. Wells, Jr.	117 S. Academy Street, Cary, NC 27511-3301
John W. Wenberg, Jr.	1719 Waterford Drive, Wilson, NC 27896
Marc Herman Werner	900 Arendell Street, Morehead City, NC 28557-4142
Luther V. Wesley	PO Box 954, Creedmoor, NC 27522-0954
Pearl G. West	231 Pinnars Point Road, Beaufort, NC 28516
Thaddeus C. West, Jr.	144 Mark Edwards Road, La Grange, NC 28551-7542
Judy Ellen Westman	3810 Pat Tilley Road, Bahama, NC 27503
Mark W. Wethington	175 Midland Road, Southern Pines, NC 28387-3311
Kermit R. Wheeler	2845 Gant Quarters Drive, Marietta, GA 30068-3731
Mathew Blane Whitacre ..	2953 Belgrade-Swansboro Road, Maysville, NC 28555
Karen H. Whitaker	850 High House Road, Cary, NC 27513-3507
Christian White	10 Aldersgate Court, Durham, NC 27705
Clinton Lane White	4247 Daughety White Road, Kinston, NC 28501
Dena McFarland White	PO Box 264, Norman, NC 28367-264
John H. White	7213 Nicolson Court, Raleigh, NC 27616-5679
Susan Harris White	216 Helena - Moriah Road, Timberlake, NC 27583
Edgar Earl Whitley	100 Sawgrass Bend, Virginia Beach, Virginia 23451-6533
James D. Whittaker	607 Trappers Run Drive, Cary, NC 27513

Carson O. Wiggins	2137 Brucewood Road, Haw River, NC 27258
William Joseph Wilburn	PO Box 95, Norman, NC 28367-0095
Howard M. Wilkinson	Rt.1 Box 292, Garysburg, NC 27831-9736
Scott Taylor Wilkinson	1704 E. Muirfield Drive, Greenville, NC 27858
James A. Williams	PO Box 489, Louisburg, NC 27549
Jennifer C. Williams	5731 N Roxboro Road, Durham, NC 27712-1427
John E. Williams	504 Golfers Lane, Nashville, NC 27856-1652
Richard J. Williams	410 South Fourth Street, Smithfield, NC 27577-3916
Samuel A. Williams, Jr.	3312 Amber Drive, Wilmington, NC 28409
Terry Michael Williams	PO Box 38, Gates, NC 27937
William F. Williams	PO Box 506, Lillington, NC 27546-0506
George Bertram Williford	PO Box 3, Godwin, NC 28344-0003
Gladys R. Williford	100 Peterson Court, Holly Hill, FL 32117-2806
Malcolm Craig Willingham	1004 Roberdel Road, Rockingham, NC 28379
James R. Willis	417 Ann Street, Beaufort, NC 28516
A. J. Wilson III	308 Laurel Lane, Lookout Mountain, TN 37350-1148
Ben H. Wilson III	PO Box 73, West End, NC 27376-0073
Claude T. Wilson	280 Gray Road, Vanceboro, NC 28586-8100
G. David Wilson	857 Milton Hwy., Ringgold, VA 24586
James L. Wilson	3808 St. James Church Road, Raleigh, NC 27604-5031
Jenny H. Wilson	4013 Brewster Drive, Raleigh, NC 27606
Kelly J. Wilson, Jr.	2406 W Club Blvd., Durham, NC 27705-3125
C. Scott Wilson-Parsons	PO Box 65, Currituck, NC 27929
Mary Jane Wilson-Parsons	102 A Coinjock Village Drive, Barco, NC 27917
Herman S. Winberry	3804 N. Walnut Street, Lumberton, NC 28358-7730
Neal Eddins Wingfield	6490 Mt.Olive Hwy, Mount Olive, NC 28365-7932
Brian W. Wingo	107 N Driver Street, Durham, NC 27703-3053
Arthur W. Winstead	130 Renwick Court, Raleigh, NC 27615-2978
Joseph A. Winston III	2171 Middle Road, Fayetteville, NC 28301
Denny C. Wise	1501 Turnpike Road, Laurinburg, NC 28352
Gilliam P. Wise	1054 Melody Lane, Cameron, NC 28326
Peggy O. Witt	259 Joyce Drive, Winston-Salem, NC 27107
William J. Witt, Jr.	112 Monterey Lane, Durham, NC 27713-2518
Raymond Karl Wittman	107 Bath Circle, Washington, NC 27889
William L. Wolfe	714 Wendy Drive, Graham, NC 27253
Samuel J. Womack	217 Vivian Drive, Fayetteville, NC 28311-1433
Andrew B. Wood	PO Box 216, Salemburg, NC 28385-0216
Max Wood	5227 Pekin Road, Candor, NC 27229
Robert W. Wood, Jr.	1686 Morgans Corner Road, Elizabeth City, NC 27909
Samuel L. Wood	3102 Cashwell Dr., Unit 63, Goldsboro, NC 27534-4412
Toni L. Wood	1686 Morgans Corner Road, Elizabeth City, NC 27909
John R. Woodard, Jr.	2005 Camden Road, Fayetteville, NC 28306
Eldon G. Woodcock	General Delivery, Glen Spey, NY 12737
Andrea Reese Woodhouse	5021 Semora Road, Roxboro, NC 27573-8435
David William Woodhouse	5021 Semora Road, Roxboro, NC 27573-8435
Oscar Bailey Wooldridge, Jr.	2611 Citrus Lake Dr. #C201, Naples, FL 34109

Clergy Members

Anna Gail Workman 2114 US Hwy 70, Mebane, NC 27302-9034
William Earl Worley 10333 Midstate Avenue, Port Richey, FL 34668
Leroy Worth, Sr. 1408 Swallow Drive, Raleigh, NC 27606-2417
Manuel D. Wortman 1329 Beechwood Lane, Chapel Hill, NC 27516
Edwin Wray 600 Courtney Creek Bend, Durham, NC 27713
Johnnie L. Wright P O Box 1512, Lillington, NC 27546-1512
Samuel Wynn 4801 Six Forks Road, Raleigh, NC 27609-5205
Chong Ho Yang 38 Hoopes Road, Newport News, VA 23602
Pernecie C. Yelverton PO Box 173, Fremont, NC 27830-0173
Camille O. Yorkey 6025 Bur Trail, Raleigh, NC 27616
John W. Yount 5101 Stagecoach Road, Oxford, NC 27565-9118
William Joseph Yow, Jr. PO Box 177, Four Oaks, NC 27524-0177
Jose Luis Zamora 3117 Cartwright Drive, Raleigh, NC 27612

- **2001 Annual Conference Program**
- **2001 Annual Confernce Speakers**
- **Rules of Order and Procedure**
- **Daily Minutes**
- **Business of the Annual Conference**

Conference Proceedings

section three

2001 ANNUAL CONFERENCE PROGRAM - DAILY AGENDA

“COME TO THE WATER”
THURSDAY , JUNE 7, 2001

MORNING

- 10:00 am Cumberland County Crown Coliseum
THE EXECUTIVE SESSION FOR ALL CLERGY
..... Bishop Marion M. Edwards, Presider
- Opening Hymn
Word of Challenge Bishop Edwards
Passing of the Character of the Clergy
Report of the Board of Ordained Ministry Roger V. Elliott
- 10:00 am Cumberland County Auditorium
THE EXECUTIVE SESSION FOR ALL LAITY
Introduction to Igniting Ministries

AFTERNOON

- 1:30 pm Cumberland County Auditorium
THE COMMUNION SERVICE Bishop Marion M. Edwards, Presider
..... Bishop Cecil Bishop, Preacher
- Plenary Session
Opening Hymn - *And Are We Yet Alive*
Calling the Conference to Order Bishop Edwards
State of the Church Address Bishop Edwards
- Organization of the Conference
1.Roll Call and Motions of Order..... James L. Bryan
2.Committee on Conference Rules J. Alex Maultsby, II
3. Monitoring & Accountability James L. Bryan
- Welcome David O. Malloy
- Recognition of Special Guests Bishop Edwards
- Commission on Laity Jeanne Rouse
United Methodist Youth President Tim Moser
- Council on Finance and Administration Report..... R. Carl Frazier, Jr.
..... J. Allen Norris, Jr.

EVENING

- 7:30 pm Cumberland County Auditorium
A CELEBRATION OF CHRIST’S MINISTRY
“Presented, Ordained, and Sent Forth for Service”
..... Bishop Marion M. Edwards, Presider
..... Bishop Cecil Bishop
(See Worship Bulletin)

FRIDAY, JUNE 8, 2001**MORNING**7:30 am **HOLY COMMUNION IN CUMBERLAND COUNTY AUDITORIUM**8:30 am **WORSHIP SERVICE** Bishop Marion M. Edwards, Presider
..... Bishop Cecil Bishop, Preacher**Plenary Session**

Duke Divinity School Gregory Jones

Conference Connectional Ministries Hope Morgan Ward

Communications Circle

Mission Development Circle

Resource Ministries Circle

Spiritual Formation & Leadership Development Circle

Episcopal Circle

Structure Review Group Kim Lamb

Higher Education Regina Henderson

Board of Ordained Ministry Roger V. Elliott

Recognition of Extension Ministries Roger V. Elliott

10:45 am **Order of the Day****ALL SAINTS CELEBRATION - MEMORIAL SERVICE**

..... Bishop Marion M. Edwards, Presider

..... F. Belton Joyner Jr., Preacher

(See Worship Bulletin)

12:00 Noon **Order of the Day****ADJOURNMENT FOR BOARD OF PENSIONS LUNCHEON FOR RETIREES****AFTERNOON**

1:15 pm Cumberland County Auditorium

The North Carolina Conference Partners in Caring Jerry T. Smith

Plenary Session - Celebration of Clergy Life

Joint Committee on Disability Charles L. Pollock

Commission on Equitable Compensation Robert E. Bergland

Clergy Retiree Recognition William Sherman

Itinerant Clergy Moving Expense Committee Carl Belcher

Board of Pensions William Sherman

FRIDAY, JUNE 8, 2001 - CONTINUED

The United Methodist Publishing House	Cindy Keene
Disaster Recovery Ministries	Al Everette/Barbara Tripp
Continuation of Laity Report	Jeanne Rouse
United Methodist Men	Mack Parker
United Methodist Women	Emily Innes

4:00 pm	Order of the Day	
	LAY PERSON OF THE YEAR	Jeanne Rouse
	Committee on Resolutions and Reference Report 1	Alan P. Swartz
	Committee on Episcopacy	Cashar W. Evans, Jr.
	Insurance Committee	Charles Crutchfield

Closing Hymn
Benediction

EVENING

7:30 pm	Cumberland County Auditorium
	WORSHIP SERVICE Bishop Marion M. Edwards, Presider
 Rev. Rosemary Brown, Preacher
	(See Worship Bulletin)

SATURDAY, JUNE 9, 2001**MORNING**

7:30 am Cumberland County Auditorium

HOLY COMMUNION IN CUMBERLAND COUNTY AUDITORIUM

8:30 am Cumberland County Auditorium

MORNING WORSHIP Bishop Marion M. Edwards, Presider
 Rev. Rosemary Brown, Preacher

Order of the Day

9:30 am Russia Initiative Bishop Ruediger R. Minor
 Carol Goehring

Plenary Session

Voting on Constitutional Amendments

Conference Statistician George D. Speake

United Methodist Foundation Lynn James

AFTERNOON

Cumberland County Auditorium

1:00 pm Commission on Clergy Counseling and Consultation Frank Daniels
 Jane Clark Moorman

Disciple Bible Outreach LuAnn Charlton

Hand in Hand Project Susan Pennock

Celebration of Mission Jimmy Cummings

Congregational Development Stephen C. Compton

Committee on Resolutions and Reference Report 2 Alan P. Swartz

Monitoring and Accountability William Cummings

National Igniting Ministries Wilburn L. Norton, Jr.

Conference Board of Trustees William C. Simpson, Jr.

Golden Cross Richard Vaughan

Camping Ministries Wray Stephens

SATURDAY, JUNE 9, 2001 - CONTINUED

Council on Finance and Administration, Decision on Budget
..... R. Carl Frazier Jr.

EVENING

7:30 pm Cumberland County Auditorium

A CELEBRATION OF CHRIST’S MINISTRY

“Consecrated and Ordained for Proclamation”
..... Bishop Marion M. Edwards, Presider
..... Bishop Ruediger R. Minor, Preacher
(See Worship Bulletin)

SUNDAY, JUNE 10, 2001

MORNING

9:00 am Cumberland County Auditorium

THE LOVE FEAST Thomas G. Holtsclaw, Presider

Brief Recess

10:30 am Order of the Day

WORSHIP AND SENDING FORTH

Fixing of Appointments and Sending Forth Bishop Edwards

Closing Hymn - *God Be With You Till We Meet Again*

Benediction

Adjourn

Bishop Cecil Bishop

AME Zion Church, Charlotte NC

Bishop Bishop is a native of Pittsburgh. He graduated from Knoxville College, Howard University School of Religion and Wesley Theological Seminar. A former president of North Carolina Council of Churches Bishop became a bishop of the AME Zion church in 1980.

He now lives in Charlotte.



Rev. Rosemary Brown

Nashville, Tennessee



The Reverend Ms. Brown is pastor of Monroe Street and Jordonia United Methodist Churches in Nashville, Tennessee. She is a graduate of Wesleyan College in Macon, Georgia. She holds a Master's degree from Scarritt College and a Master of Divinity degree from Vanderbilt Divinity School in Nashville.

She has served as Director of Christian Education in Florida and in Tennessee, and has been a Director of the General Board of Global

Ministries. She has served as a Deputy Sheriff with Youth Guidance, helped begin "Outlook Nashville" - a program for persons with handicapping conditions and the Appalachia Service Project - a work project for youth. For the past twenty-two summers she has led Youth Week at Lake Junaluska and continues to lead retreats, workshops, and times of worship for youth across the country.

Ms. Brown leads Laity gatherings and will be the preacher for the Southeastern Jurisdiction Laity Conference in August 2001. Her book Creating Visual Images in Worship opened the door for workshops and worship experiences in many local churches and conference gatherings. At the present time, she is working on a new book that will include visual images for children and youth. Rosemary serves as one of the preachers on "The Protestant Hour", one of the longest running religious radio programs all over the world.

In her spare time she is a gardner, a woodcarver, and an avid movie fan.

Bishop Ruediger Minor

Moscow, Russian Federation

Rudiger R. Minor is a native of Leipzig, Germany. He completed his theological training at Leipzig University, where he received a PhD in Church History, and at the United Methodist Theological Seminary in former East Germany.

In 1964 he married Gerlinde J. Mueller and joined the East Germany Annual Conference where he was ordained an Elder in 1966.

His service in the church includes pastoring local congregations and teaching at the UM Theological Seminary. He served as Dean 1984 through 1986. Bishop Minor was elected and consecrated a bishop by the East German Central Conference. He served the Dresden (East Germany) Area 1986-1992. Following a decision of the 1992 General Conference, Ruediger Minor organized the Eurasia Central Conference, where he became its first bishop, residing in Moscow, Russia.

The Minors have three children and five grandchildren.



RULES OF ORDER AND PROCEDURE

SECTION I: RULES OF ORDER

1. Robert's Rules of Order shall apply to any situation not covered by these rules.
2. A member may speak only once on any motion until all who desire to speak have done so; and then he/she may speak only one additional time.
3. The chairperson of an agency (or someone designated by him/her) shall be allowed to speak last on his/her report even though the previous questions have been ordered.
4. Speeches shall be limited to five (5) minutes except by consent of the Conference.
5. If any part of these rules conflict with The Book of Discipline of The United Methodist Church, the Discipline shall prevail.
6. The Rules of Order and Procedure for the North Carolina Annual Conference of The United Methodist Church shall apply to the Annual Conference as regularly scheduled and to all called sessions of the Conference.

SECTION II: VOTING

1. Voting shall be by "yes or no" or by a "show of hands" or by "standing" at the discretion of the chair.
2. A count vote may be ordered or called by any member of the Conference supported by one-fifth (1/5) of the members present and voting. The chair may call for a count vote if he/she is in doubt as to the outcome of the vote.
3. All votes shall be cast in the bar of the Conference. The bar of the Conference shall be determined by the Conference at the beginning of the first session.

SECTION III: ELECTION OF DELEGATES TO GENERAL AND

JURISDICTIONAL CONFERENCES

(REFER TO THE 1999 ANNUAL CONFERENCE JOURNAL, PAGE 124. To be printed quadrennially.)

SECTION IV: CONFERENCE STRUCTURE

1. The Bishop and Cabinet shall determine the size of and nominate the members of all Boards, Agencies, Commissions, Committees, and Ministry Groups authorized by the General Conference, the Southeastern Jurisdictional Conference, and this Conference, except in those cases where the Discipline or the Annual Conference directs otherwise.
2. Near the end of each quadrennium, the representatives of all Boards, Agencies, Commissions, Committees, and Ministry Groups shall submit a list of qualified, suggested nominees to the Nominations Committee for their consideration in the formation of new Boards, Agencies, Commissions, Committees, and Ministry Groups.
3. Recommendations and nominations shall be subject to the approval of the Annual Conference.
4.
 - A. At the beginning of each quadrennium all boards, agencies, commissions, committees, and ministry groups shall elect their officers only after all their members have been notified of the organizational meeting. A member of the Cabinet or the Conference Staff (designated by the Cabinet) shall serve as the convening officer for the organizational meeting.
 - B. All elections in the boards and agencies of the North Carolina Annual Conference shall be by written, secret ballot of those present and eligible to vote. Nominations from the floor may be made.
 - C. Tenure for membership for all persons on boards, agencies, commissions, committees, and ministry groups shall be four years with possibility of re-election for a second four year term.
5. The membership of the Annual Conference is to be as outlined in the complete Lay/Clergy Equalization Plan found in the 1991 Journal pages 400 - 401.

6. The Conference structure shall be as detailed by the organizational structure for the North Carolina Annual Conference, as presented on page 185 in the 2000 Journal. The North Carolina Annual Conference will organize its ministry, using The Connectional Table Configuration as follows:

A. Structure Monitoring Group

A group will be established for the purpose of evaluating the conference structure for effectiveness. It will also ensure that the Conference Rules are accurate in the description of the structure of the Annual Conference, making proposals for change as structure evolves. This group will be elected by the Annual Conference and made up of seven people, four of whom are not serving within the Conference Structure.

B. North Carolina Conference Connectional Table

1. The Connectional Table will be the link among the circles of ministry. Its purpose is to provide a place for joint planning and problem-solving, to discern the vision for mission and ministry for the North Carolina Conference, and to strengthen the connection between the Annual Conference and the local church. The Connectional Table is linked to the Annual Conference Session. The Annual Conference Session will have the responsibility of hearing the Connectional Table's vision, and either affirming that vision or setting forward an alternate proposal.

2. Membership: Meeting on a quarterly basis, the Connectional Table will be made up of 31 people - 3 representatives from each circle of ministry, 12 at-large members selected by the Conference Committee on Nominations, the Bishop, 2 District Superintendents, and the Executive Director of Connectional Ministries. At-large members will ensure connecting links between districts and local churches and the Connectional Table. Membership in the Connectional Table will be for four-year terms, with one quarter of the table changing each year. The Conference Committee on Nominations will meet once each year to nominate representatives to the Conference Connectional Table and to the five circles of ministry. Openings occurring during the year due to moves, resignations and other reasons will be filled by the Bishop and Cabinet. The Committee on Nominations will be made up of one representative of the monitoring and accountability group, the 12 District Superintendents, 12 others to be nominated by the bishop (at least 75% of whom should be laity), and the Bishop, who will serve as convener.

C. Five Circles of Ministry

The agencies, boards and commissions defined by the Book of Discipline will organize themselves according to the requirements outlined in the current Book of Discipline and will connect through the circles of ministry. Ministry areas not prescribed by the Book of Discipline will be organized by the circles of ministry, using task forces or standing groups to plan and implement ministry and mission. Circles of ministry will organize, plan, lead, and evaluate, as they live out the vision as embraced by the Conference. Circles of ministry are accountable to the Connectional Table for holding up and living out the vision affirmed by the Annual Conference, and for faithfully presenting ministry needs to the Connectional Table. Each circle of ministry will organize itself and will determine its schedule of meetings, meeting at least once a year.

Membership in the five circles of ministry will be for one four-year term with the option to extend for an additional four-year term, using staggered classes to provide continuity within the ministry area.

1. Spiritual Formation and Leadership Development Circle

This circle of ministry will encompass the work of all Christians (lay and ordained), taking care to carry forward the work of Christian nurture and spiritual formation, including the work of the United Methodist Youth.

2. Mission Development Circle

This circle of ministry will carry forward the work of witness, outreach/missions, and social justice, including the work of the United Methodist Women and United Methodist Men.

3. Episcopal Circle

This circle of ministry will encompass the work of the bishop and cabinet, annual conference program, ecumenism, Christian unity, congregational development, monitoring and accountability, and nominations.

4. Resource Ministries Circle

This circle of ministry will include the work of the treasurer's office, insurance, disability, trustees, pensions, equitable compensation, finance and administration.

5. Communications Circle

This circle of ministry will carry forward the work of archives and history, information systems, publications, electronic reporting, and the linking of the local church, the annual conference, and the world.

7. There shall be a director of ministerial relations/assistant to the bishop with such duties and responsibilities as determined by the Annual Conference or assigned by the presiding bishop.

8. The Conference Secretary:

A. The position of Conference Secretary shall be continued on a part-time basis with those duties stipulated by The Book of Discipline of The United Methodist Church and the North Carolina Annual Conference, with adequate funding provided.

B. The position of Conference Secretary shall be limited by a tenure of eight years, effective at the beginning of the 1972-1973 Conference Year.

C. The responsibilities of the Conference Secretary shall be defined as specified by the Annual Conference of 1973 (Conference Journal 1973, pages 289-290).

9. The Conference Statistician:

A. The position of Conference Statistician shall be continued on a part-time basis with those duties stipulated by The Book of Discipline of The United Methodist Church, with adequate funding provided.

B. The position of Conference Statistician shall be limited by a tenure of eight years, effective at the beginning of the 1972-1973 Conference Year.

10. Compensation: The Council on Finance and Administration shall determine, subject to the approval of the Conference, the compensation given officers for their services and also, the method and amount for meeting expenses of said officers. The Conference treasurer shall pay these amounts.

11. The Conference Lay Leader: The Conference Lay Leader shall be elected quadrennially, at the first session of the Annual Conference following General Conference on nomination by the Bishop and Cabinet and the Executive Committee of the Board of Laity. Should the vacancy occur at any other time it would be filled by the same procedure. The Conference Lay Leader shall serve as the chairperson of the Commission on Laity.

12. Committees and Boards:

A. The Conference Board of Trustees shall meet periodically at times and places designated by the Board at least twice a year. The annual meeting shall be held either at Annual Conference or within 30 days prior thereto.

B. There shall be a Program Committee of the Annual Conference consisting of the resident Bishop, Assistant to the Bishop, the Conference Secretary, Conference Treasurer, the host district superintendent, the Conference lay leader, the Conference president of the UMM, UMW the UMY, the Executive Director of Connectional Ministries, and others as selected by the resident Bishop as deemed appropriate. The Committee shall determine the compensation and expense for invited speakers and this shall be paid from the Annual Conference expense fund. The Committee may also make a recommendation for a site for holding the Annual Conference.

C. The Cabinet will designate a district each year on a rotating basis as the host district which will be responsible for ushers, flowers, and other related items of hospitality.

D. There shall be a Committee on Memoirs composed of the Conference Secretary, and the district superintendents. They are charged with the responsibility of providing for all details of the memorial service. The Conference Secretary shall serve as its chairperson.

E. There shall be a Committee on Daily Minutes elected each year to examine and edit the daily minutes of the sessions of the Conference.

F. There shall be a Committee on Appeals appointed quadrennially, composed of five members whose duties shall be to hear appeals from the decisions of the several District Boards of Church Location and Buildings, or any other questions that may properly come before it.

G. There shall be a Committee on Rules which shall provide to the Conference a document of Rules of Order and Procedure and the policies and standing rules and structure that the Conference from time to time shall adopt for its functioning. This document shall be presented to each Annual Conference.

H. There shall be a Committee on Resolutions and Reference which shall schedule all resolutions for consideration by the Annual Conference, including resolutions from boards and agencies printed in The Conference Program, Recommendations and Reports. This scheduling will not constitute a recommendation for approval, disapproval or referral of such a resolution. Any resolution not in Conference publications will be reviewed by this committee, which shall recommend to the Annual Conference approval, disapproval, or referral to another board or agency. With each report the committee shall state the rationale for the recommendation.

I. There shall be a North Carolina Conference Board of Institutions, Inc. which shall have the responsibility, upon consultation with the Conference Commission on Higher Education and Campus Ministry, the Conference Commission on Health and Human Services, or the North Carolina United Methodist Commission on Outdoor and Camping Ministries, Inc., as appropriate, for nominating and electing forty (40) percent of all voting members of each of the boards of trustees of the affiliated institutions with the exception of The Methodist Retirement Homes, Inc. The North Carolina Annual Conference shall elect the trustees of the North Carolina Annual Conference Board of Institutions, Inc. in staggered four-year terms. (See 1992 Journal, page 320.)

13. No person may serve on more than one board of trustees of an institution to which trustees are elected by the Conference.

SECTION V: FINANCIAL ADMINISTRATION

1. The Conference Treasurer and all others receiving and disbursing funds from our Conference shall be required to make audited statements annually, and to print the same in the Journal.

2. The Council on Finance and Administration shall present the budget for adoption by the Annual Conference only after all other committees, commissions, boards, and agencies having claims on the budget have presented their report.

3. Each district superintendent shall furnish the Conference Treasurer as early as possible following the completion of the Charge Conferences an official copy of the amounts budgeted by each local church for Conference apportionments; and a schedule of salaries of clergy as budgeted shall be sent to the presiding bishop.

SECTION VI: REPORTS, RESOLUTIONS, MOTIONS, AND AMENDMENTS TO REPORTS

1. All reports, recommendations, and resolutions to be included in the The Conference Program, Recommendations and Reports shall be sent to the Conference secretary,

typewritten or in some other form acceptable to the Conference secretary, and published in the Conference calendar.

2. Resolutions presented to the Annual Conference, other than those printed in conference publications, shall be submitted in writing to the Conference secretary and the chairperson of the Committee on Resolutions and Reference 30 days prior to the opening of Annual Conference, to allow review by the secretary and Resolutions and Reference Committee, and by all members of the Conference. A resolution is considered "presented" to the Annual Conference when it is distributed in Conference publications or distributed to members on the floor of the Annual Conference after authorization by the Conference Secretary and chairperson of the Resolutions and Reference Committee or the Assistant Conference Secretary. The expense for distributed copies shall be borne by the agency or person originating the resolution, and all copies distributed shall indicate the source of the resolution. No resolution shall be voted on unless it has been presented at least 24 hours in advance, and no resolution or revised resolution shall be distributed later than the second night of the Annual Conference session. All resolutions shall be referred to the Resolutions and Reference Committee, and this Committee shall report to the Annual Conference daily.

3. Motions presented to the Annual Conference and amendments to motions shall be in writing and placed in the hands of the Conference Secretary prior to or immediately following presentation.

4. Any report, recommendation, resolution, or motion requiring funding beyond the Conference budget as presented by the Council on Finance and Administration shall be submitted in writing to the Conference Secretary with copies for all the lay and clergy members of the Conference. Such report, recommendation, resolution, or motion shall be presented to the Annual Conference on one day and considered the next day. No such report, recommendation, resolution, or motion shall be distributed later than the second night of the Conference. All such reports, recommendations, resolutions, or motions shall be referred to the Conference Council on Finance and Administration.

SECTION VII: PASTOR'S REPORT TO THE ANNUAL CONFERENCE - STATISTICS

1. Final remittances for the current calendar year shall be made to the Conference Council on Finance and Administration.
2. Each table of the report shall be completed for individual churches.
3. Table I shall be completed in even dollars only.
4. Tables I and II shall be printed in the Conference Journal with individual church reports and charge totals as compiled by the Conference statistician from the pastor's reports.

SECTION VIII: THE CONFERENCE JOURNAL

1. The Conference Secretary shall be charged with the responsibility of editing and making contracts for the publication of the Conference Journal, in keeping with regulations of the General Conference and of the Southeastern Jurisdictional Conference. The editor shall have full authority to condense reports, memoirs, and other papers when necessary.
2. One complimentary copy of the Conference Journal shall be sent to each of the following: the Conference claimants, lay members of the Conference boards, the educational and church-related institutions of the North Carolina Conference, and lay members of the Annual Conference. The Conference Secretary shall have discretionary authority to send copies to such other institutions and agencies of the General Church as he/she may deem advisable. Copies shall be sent to each pastor without charge. All other copies shall be sold at \$10.00 each. Monies accruing from the sale of the Journal shall be deposited with the Conference treasurer and credited to the Journal Account.

3. The Conference shall publish a one volume Journal of the North Carolina Annual Conference each year.

SECTION IX: DISTRICTS

1. The number of districts shall be twelve.
2. Any motion to change the number of districts must be presented in writing, and must be considered no sooner than the day following its introduction. Any change in the number of districts shall be approved at one annual conference to take effect at the next annual conference.
3. A district conference may be held annually in each district.
4. The district president, sub-district presidents, and the local church presidents of the United Methodist Youth Fellowship shall be delegates to the District Conference, in addition to those named by the 1972 Discipline.
5. The district lay leaders shall be elected annually by the Annual Conference on nomination of the district superintendent and the Conference lay leader.

SECTION X: DISPLAYS AT THE ANNUAL CONFERENCE

Display tables and similar matters shall be allocated by the Conference Secretary only to those agencies directly related to or a part of the North Carolina Annual Conference.

SECTION XI: AMENDMENTS

These rules of order and procedure may be amended by a two-thirds vote on the next day after a proposed amendment has been presented in writing.

SECTION XII: WHEN THE RULES BECOME EFFECTIVE

These rules of order and procedure of the North Carolina Annual Conference shall become effective immediately upon adoption by the Annual Conference.

J. Alex Maultsby III, Chairperson
James L. Bryan, Conference Secretary

EXECUTIVE SESSION OF THE 2001 ANNUAL CONFERENCE

THURSDAY, JUNE 7, 2001, 10:00 A.M.

Executive Session for All Clergy: Bishop Marion M. Edwards called the 176th session of the North Carolina Annual Conference Executive Session to order at 10:00 a.m. and welcomed the clergy and guests to the Executive Session. After Caswell Shaw led the clergy in the singing of a variety of hymns, the Bishop opened the Executive Session with prayer. Bishop Edwards explained the purpose of the Executive Session as set forth in *The Book of Discipline*. Bishop Edwards spoke briefly about being a covenant community, about being responsible for one another in both our private and public life, and about the call to ministry. He mentioned the counseling resources available to clergy families and for use by clergy as a consultant, as well as the sexual ethics coordinator to help clergy implement and conform to the new sexual ethics guidelines adopted by the Annual Conference. Bishop Edwards praised the Annual Conference for its abilities and potential future. He stated that there were 70 people who requested admission into the North Carolina Annual Conference. He praised the Annual Conference for nurturing the calls of new clergy people.

Motion: The Bishop explained the voting rights of members in full connection. He stated that the Executive Session must grant special permission for visitors to be present. The Bishop then requested that a motion be made to allow guests to be present. A motion was made by Kermit Braswell, seconded, and approved.

Passing of the Character of the Clergy: The Bishop explained the purpose and meaning of passing the character of the clergy. The district superintendents stood as Bishop Edwards declared them blameless in their character. The Executive Session then passed the character of the district superintendents.

Bishop Edwards acknowledged that not all the district superintendents could affirm the character of all the clergy in their districts, as there are complaints against some clergy. He referred to ¶2707, regarding church trials, as an action of last resort. Bishop Edwards clarified that at this time only complaints have been made; there are no trials scheduled. He stated there have been approximately 20 complaints brought to his attention in the last 5 years.

The district superintendents were called upon to pass the character of the clergy in their respective districts. The Raleigh and Rocky Mount Districts each have a complaint filed against one clergy person. The remaining ten district superintendents reported nothing against the clergy of their districts. With the exception of the two clergy with unresolved complaints, the Bishop asked the Executive Session to pass the character of the clergy of the North Carolina Annual Conference. They were passed.

Report of the Board of Ordained Ministry: Bishop Edwards expressed his appreciation to the Board of Ordained Ministry for their work. He then called Roger Elliott, chairperson of the Board, to present the report.

Elliott referred to the *Annual Report of the Board of Ordained Ministry* and the ER-RATA sheet containing additional changes. Lawrence David Malcolm, a 1998 seminary graduate, was added to page 16, Question 21(a); Harold W. McSwain, Jr. was deleted from Question 25 on page 20; and Michael Pasquarello (DU), Asbury Theological Seminary, Wilmore, Kentucky; Durham: Bethany was added to Question 87(a) on page 36.

Elliott described the work of the committees of the Board and how essential their work is to the entire job of the Board of Ordained Ministry. Dr. Elliott gave a special thanks to Dr. Belton Joyner, who will be retiring this year. Joyner, administrative assistant to the Bishop, was responsible for matters concerning clergy relations. He received a standing ovation.

Elliott gave an overview of the individual committee reports printed on pages 1-12 of the *Annual Report of the Board of Ordained Ministry*. The Executive Session was directed to page 3. Sam Wynn and Regina Henderson were added as nominees for the Board of Managers, Pastors' School and Convocation. Bishop Edwards called for a vote and they were approved.

The Administrative Review Committee and its duties were explained. Patricia H. Archer was nominated as chairperson for the Order of Deacons. Bishop Edwards called for other

nominations and there were none. He called for the vote and Archer was elected. Samuel D. McMillan III was nominated as chairperson for the Order of Elders. No other nominations were made. The Bishop called for the vote and McMillan was elected.

Elliott referred to Question 33, "Who are elected as members (Deacons and Elders) in full connection?" One candidate is eligible for Deacon in full connection and ten candidates are eligible for Elder in full connection. He then referred to Question 27, "Who are elected as associate members?" Four candidates are eligible for associate membership. These candidates were presented to the Bishop, who asked the candidates the Historic Wesleyan Questions. Each responded appropriately. Those listed in Question 27 required a 2/3 vote. The Bishop called for their election and they were elected. The Bishop called for the election of members in full connection and they were elected. The members of the session stood and sang, "I am Thine, O Lord."

The Executive Session was directed to Question 19, "Who have received the certificate of candidacy for ordained ministry?" Elliott referred to Question 20, "Who have completed the studies for licenses as a local pastor, but are not now appointed?" Elliott then addressed Question 46, "Who are discontinued as Probationary Members?" He read ¶318.6 and explained the process for the discontinuation of probationary members. Gray Southern was asked to report for the Administrative Review Committee. Southern reported that all the requirements for due process had been met for the discontinuance of Thomas Denny, Jr. as a probationary member. The Bishop asked for questions and there were none. Bishop Edwards called for the vote on the discontinuance and it was approved.

Point of Personal Privilege: Bishop Edwards asked for a moment of personal privilege to address this issue. He assured the Executive Session that Denny would be loved, supported and counseled as he serves the church as a local pastor.

Elliott then referred to Question 21: those approved and appointed as local pastors and probationary members licensed for pastoral ministry. Randy Field was added to Question 21(a) concerning full-time local pastors. The Bishop called for a vote on those listed under Questions 21. They were approved.

Elliott then referred to Question 22, which required no action. Question 23, "Who has been reinstated as local pastor?" The Bishop asked for questions and Bennie Joseph Tripp and Edwin Alan Rose were approved in a separate vote.

The Executive Session was referred to Question 24, which required no action. Bishop Edwards invited those persons from other Annual Conferences and Methodist denominations serving in the NC Annual Conference to stand. He then welcomed them to the Executive Session and to the Annual Conference.

Those listed under Question 25 were presented for approval. The Bishop called for the vote, and they were approved. Elliott referred to those listed in Question 26, which required a 2/3 vote. The Bishop called for their election and they were approved.

Elliott addressed Question 28(b) and presented the candidates for probationary membership to Bishop Edwards. The Bishop asked for any questions directed to the candidates and called for their approval. They were approved. The Bishop called for the members to sing "Have Thine Own Way, Lord."

Elliott then turned to Questions 30 and 31 concerning those who are continued as probationary members elected under the *1996 Book of Discipline* and *1992 Book of Discipline* respectively. Bishop Edwards recognized those listed and expressed his support and the support of the Annual Conference. No vote was required.

The members were directed to Question 32(a), "Who have been received from other Christian denominations as probationary members?" The Bishop called for the vote and they were approved. They were recognized and welcomed. Melinda Faye Ivey was presented as a local pastor received from the Southern Baptist Church under Question 32(b). Bishop Edwards called for the vote and she was approved.

Elliott referred to Question 34(b), "Who are elected for ordination as Deacons in full connection?" The Bishop called for the vote and Andrew James Keck was elected. The

members were then directed to Question 36(a), "Who have been elected and ordained Deacon under the 1992 *Book of Discipline* as associate members?" Bishop Edwards called for the vote and they were elected.

Elliott then turned to Question 37(a), "Who have been elected and ordained elders under the 1992 *Book of Discipline* as theological graduates?" Those listed have been elected and approved previously under Question 33(b) and are eligible for Elder's Orders. The Bishop called for the vote to approve them for ordination as Elders and they were approved.

Robert Franklin Pierce, Jr. was presented as a probationary member, previously discontinued, for readmission (Question 38) to facilitate his transfer to the North Georgia Conference. He was approved for readmission. James F. Thompson, Jr. was added to Question 39(b), "Who are readmitted as members in full connection?" The Bishop asked for the vote and they were approved.

Those transferring from other annual conferences (Question 41) and from other Methodist denominations (Question 42) were recognized and welcomed. Elliott directed the Executive Session to Question 43(a), "What clergy, coming from other Christian denominations, have had their orders recognized as Deacons?" The Bishop called for the vote and James Harold Daniels was approved. The members were directed to Question 43(b), "What clergy, coming from other Christian denominations, have had their orders recognized as Elders in probationary membership?" These persons were elected.

Elliott referred to Question 45, "Who have transferred out to other Annual Conferences of The United Methodist Church?" Those listed under Question 47 were presented and approved. No action was required for Question 48.

Under Question 50, Vickie Sue Pruett was listed as having her conference membership terminated. The Bishop called for the vote on Question 50b and she was approved for termination.

Under Question 53, Elliott read the names of the probationary and ordained ministers who have received appointments in other Annual Conferences of The United Methodist Church. Under Question 54, Geiselle Thompson received the 2/3 vote required for leave of absence greater than five years. Upon vote of the members, clergy listed on leave of absence under provisions of Question 53(a) were approved. Under Question 43(c), two persons have taken a voluntary leave of absence since the last Annual Conference. The Bishop called for approval of these persons and they were approved. Under Question 55(a) Suzanna Ross Helms and Joyce Lenore Parker each required a 2/3 vote for family leave granted for more than 5 years. The Bishop called for the vote and both were approved. Clergy listed on family leave under provisions of Question 55 were approved by vote of the members.

Charles Pollock added John Sidney Paschal, Sunset Beach: Seaside, to Question 57(c). Persons granted incapacity for the first time and those continuing incapacity leave under Question 57(a) and (c) were presented. The Bishop asked the members for approval. They were approved.

Elliott addressed Questions 58, 59, and 61: those retiring or recently retired. He noted that there are now over 300 retired persons with relationship to the North Carolina Annual Conference. The Bishop reluctantly called for the approval of first time retirees and they were approved. He then asked the Executive Session to approve the retirement relationship for those listed and they were approved. The Bishop recognized the retirees who were greeted with applause.

James Thompson was added under Question 82. John Eldred Williams and Mary Ellen Phelan Switzer were voted on separately due to their extension beyond the time limit, and they were approved. The Bishop called for a vote on the others listed and they were approved. The Bishop asked the members to approve those appointed to extension ministries under Question 87. They were approved.

Elliott completed the report except for the reading of the names of those who have died since the last Annual Conference. Bishop Edwards thanked Elliott for his presentation. The Bishop moved the approval of Question 52. It was approved.

Bishop Edwards addressed the confusing issue of whether or not clergy members in full connection but not yet ordained are eligible to vote on matters of amendments coming from the General Conference. The Bishop noted apparent ambiguity in *Book of Discipline*. He ruled that those elected in full connection but not yet ordained Elder will have the right to vote on the constitutional amendments. The Bishop mentioned there had been four complaints, which have been resolved.

Everyone stood as Roger Elliott read the names of those clergy and clergy spouses who have died since our last meeting. The Bishop led the Executive Session in a prayer for their families and in the singing of "Rejoice in the Saints."

Announcements: James Bryan, Conference Secretary, made announcements. Paul Leeland was welcomed as the administrative assistant to the Bishop.

Adjournment: The Bishop dismissed the Executive Session at 12:01 p.m.

FIRST DAY, AFTERNOON SESSION

THURSDAY, JUNE 7, 2001

Communion Service: Bishop Marion Edwards presided and the guest preacher was Bishop Cecil Bishop. The Maxton Circuit: Piney Grove church choir provided the music. Bishop Bishop challenged us to build our lives around the "living" water, the spring of life. An offering was received for the Disaster Recovery Ministries.

Plenary Session: Bishop Edwards called the Conference to order at 3:50 p.m. for the business session. He gave a brief historical perspective of The United Methodist Church and The North Carolina Annual Conference. The Conference began with the singing of "And Are We Yet Alive."

State of the Church Address: Bishop Marion Edwards delivered his state of the church address. He again expressed his desire to see churches develop transformational leadership. He apologized to African-Americans and Native-Americans for the racism and division in the church that originated in the past. Bishop Edwards stated that The United Methodist Church has great potential and can move forward with a positive attitude toward our multicultural nation and society. He noted that there are presently 60 Disciple Bible studies in prisons across North Carolina. (*Tape #1:705*) Bishop Edwards mentioned the psychological support system that has been put in place in the past year to support clergy and clergy families. He shared his experience of visiting the Russian seminary in Moscow.

He announced that David Brownlee will be the director of the Wellspring Center for Spiritual-Transformational Leadership and invited him to address the Conference. Brownlee explained the mission of the Wellspring Center and characteristics of healthy churches. Bishop Edwards then invited Jeanne Rouse, Conference Lay Leader, to address the Annual Conference. Rouse described the partnership of clergy and laity. She challenged all laity to take a Sunday off and ride through their local neighborhoods during church time and observe those in need of the "living" water. Gary Locklear was invited to speak to the Annual Conference about missions. Locklear explained the 10-10-10 program of the Board of Global Ministries that places 10 missionaries in 10 localities supported by 10 churches. The purpose is to establish congregations. Locklear shared his experience with his mission work in Bolivia. Through digging a well and building adequate housing a village was revitalized.

Bishop Edwards concluded his state of the church address and stated he would conclude it at the final session of Annual Conference. (*See State of the Church Address*) He announced that an offering of \$5,285 was given for Disaster Recovery during the Communion Service.

Organization of the Conference: James Bryan, Conference Secretary, referred to the rules, defined the bar of the Conference, and presented motions of order. Bryan made corrections and substitutions to the Secretarial staff. Joe Casteel and Tal Madison were added to the list. Bryan stated that Cathy Draper was in critical condition at Pitt Memorial Hospital. The

Bishop called for the vote on the motions of order and they were approved. The Bishop clarified that the bar of the Conference is the main floor and the stage of the Cumberland County Auditorium and does not include the balcony. That area is reserved for guests.

Motion: Paul Dunham, St. Joseph (GO), moved "that the balcony be included in the bar of the Conference." M. B. Collier, Jr., Duke's Chapel (DU), spoke against the motion. The motion failed.

Report of the Committee on Conference Rules: J. Alex Maultsby III, vice-chairperson, presented the report of the Committee on Conference Rules. Maultsby directed the Annual Conference to the Conference Rules of Order and Procedure as printed in The Conference Program, Recommendations and Reports 2001, page 14-19.

Motion: (Tape #1:2388) Ben Sharpe, Cornerstone (FA), moved that Section X of the Conference Rules be changed to read "display tables and similar matters shall be allocated by the Conference Secretary only to those agencies, boards, commissions, groups or circles of ministry that are officially sanctioned by the North Carolina Annual Conference or by the General Conference of The United Methodist Church. "Officially sanctioned" is defined as having direct official endorsement from the General Conference of the United Methodist Church or the North Carolina Annual Conference.

"No board, agency or similar official group granted display space or similar privileges shall offer its display space to a group or agency that is not officially sanctioned by the General Conference of The United Methodist Church or the North Carolina Annual Conference.

"Space may be provided in a separate "Ministry and Advocacy" tent erected in the parking lot or on the grounds adjacent to the meeting place of Annual Conference for groups not officially sanctioned by the North Carolina Annual Conference or by the General Conference of The United Methodist Church but that are of interest to the members of the Annual Conference. Display tables and similar matters related to the Ministry and Advocacy tent shall be allocated by the Conference Secretary.

"This change of rules shall take effect following the adjournment of the 2001 meeting of the North Carolina Annual Conference."

Bishop Edwards called for the vote and the motion was adopted.

Motion: Greg Jenks, Christ Community (RA), moved that "in the interest of peace and unity, I would like to offer an amendment to Section VI, page 18 of our Rules of Order and Procedure:

"In that section I would like to add #5 which reads as follows:

"For the Annual Conference session, 2001, we do not bring to the floor for discussion or debate any resolutions or motions pertaining to the issue of homosexuality. This would include resolutions 5 and 8 that have been presented in the resolutions booklet. It also would place a moratorium for this Annual Conference session only upon the presentation for discussion or debate on the floor of Annual Conference of other resolutions or motions pertaining to the issue of homosexuality."

The Bishop asked Jenks to re-read his motion and then ruled it out of order at that time. Bishop Edwards asked the Annual Conference if they would like to hear the motion at an appropriate time. The delegates wanted further clarification. (Tape #1:2738) James Coile, Parliamentarian, explained the matter. The Bishop asked the Annual Conference if they wanted to hear this motion after the rules were adopted which would be the appropriate time for motions. The vote to consider hearing the motion after the adoption of the rules was defeated.

Bishop Edwards then called for the vote on the adoption of the Conference Rules and they were adopted.

William Cummings was asked to speak to the Annual Conference about

monitoring and accountability. His committee, the Monitoring and Accountability Ministry team, will be analyzing participation in the Annual Conference plenary sessions and worship by looking at the male/female clergy/laity, minority/majority makeup. (Tape #1:3022) The purpose is to help the Conference grow in unity by analyzing our structure and makeup.

Conference Committee on Nominations: Hope Morgan Ward, Conference Connectional Ministries Executive Director, presented the Nominations Report. She directed the Conference to the Book of Handouts 2001-2002. She added Denise Conner Waters to the nominees on the Board of Ordained Ministry.

Welcome: On behalf of the Fayetteville District, as host to the Annual Conference, David O. Malloy, Fayetteville Superintendent, greeted the Conference.

Report of the Commission on Laity: Tim Moser, UMYF president, was introduced and addressed the Conference. (Tape #1:3348) Moser presented the report of The United Methodist Youth as printed on pages 63-64 of *The Conference Program, Recommendation and Reports 2001*. He shared his experiences and expressed his gratitude for being a part of youth ministries.

Announcements: Secretary James Bryan made announcements. He reported the following: Patrice Miller was involved in an automobile accident and is in the hospital; Cathy Draper is in critical condition at Pitt Memorial; Allen Norris is recovering from surgery.

Bishop Edwards asked Secretary Bryan to give the benediction. The afternoon session was dismissed at 5:27 p.m.

FIRST DAY, EVENING WORSHIP SESSION

THURSDAY, JUNE 7, 2001

A Celebration of Christ's Ministry: The liturgists were Bishop Marion Edwards, Reverend Faye B. Rouse and Reverend Harold D. Jacobs. The guest preacher was Bishop Cecil Bishop. The Fellowship Brass Ensemble provided special music and soloist Kristin Armstrong, accompanied by Camilla Pruitt, sang "Offer Them Christ." The organist for the worship service was Mark Gourley. Local pastors licensed for the first time were recognized. Candidates were commissioned to probationary membership. Those transferring from other denominations had their orders recognized. (For synopsis of the entire service see worship bulletin, *A Celebration of Christ's Ministry, Thursday, June 7, 2001*.)

SECOND DAY, MORNING SESSION

FRIDAY, JUNE 8, 2001

Morning Worship: Bishop Marion M. Edwards was the liturgist, and Bishop Cecil Bishop was the preacher. The service began at 8:30 a.m. with prayer.

Plenary Session: Bishop Edwards called the Conference to order for the morning's business at 9:09 a.m.

Announcements: (Tape #2:664) James Bryan, Conference Secretary, made announcements.

Presentation of Special Guests: Bishop Edwards recognized guest preachers Bishop Cecil Bishop of the AME Zion Church, Reverend Rosemary Brown pastor of Monroe Street and Jordon UMC in Nashville, Tennessee, and Bishop Ruediger Minor, Eurasia Central Conference in Moscow, Russia. Reverend Jorge Bravo of the Methodist Church of Peru was introduced. Bishop Edwards also recognized members of Annual Conference that are appointed to extension ministries within the connectional structure of United Methodism: Jerome Smith, Director of Communications, SEJAC/Ministry Division; Clay Smith, Hinton Rural Life Center Executive Director; Dr. Sam Dixon, Executive Secretary for The United Methodist

Development Fund, GBGM; Director Mary Jane Pierce Norton, Director of Family Ministries at the General Board of Discipleship; Reverend Edith Gleaves, Deputy Secretary of Mission Personnel, General Board of Global Ministries; and Anna Gail Workman, Associate General Secretary of Evangelism and Church Growth, GBGM. (Tape #2:880)

Report of Council on Finance and Administration: Carl Frazier, president of the Conference Council on Finance and Administration, and Sharon Strother, Conference Controller, presented the Council's report. The Bishop directed the Conference Secretary to send greetings to J. Allen Norris, who is home recovering from surgery. Frazier referred to page 75 of *The Conference Program, Recommendations and Reports 2001*. The proposed budget reflects a 4.88% increase. (Tape 2:1040) Frazier made two corrections: the Conference budget to be raised is for January 1, 2002 to December 31, 2002 and under Item IV, E, delete "with the understanding that such." He referred to Item V, noting a 4.8% increase to the district superintendent salaries. Frazier referred to the investment policy. He thanked the churches that paid 100% of their apportionments and expressed appreciation for all the churches for impressive increases in paying higher percentages of their Conference apportionments. Frazier thanked J. Allen Norris and Sharon Strother for their work in the Office of the Treasurer. Frazier moved the adoption of Items III and IV. Bishop Edwards called for the vote and these Items were approved.

Duke Divinity School: Wes Brown, Associate Dean for External Relations at Duke Divinity School, outlined the program of transforming ministries that Duke Divinity School is involved in. He introduced a power point presentation highlighting the history of the school and the progress it has made in transforming ministries.

Report of Conference Connectional Ministries: (Tape #2:1516) Conference Connectional Ministries Executive Director Hope Morgan Ward presented the report. Ward introduced David Harvin. Harvin called for the offering was received for Project AGAPE and gave a brief history of how Project AGAPE got its start.

(Tape #2:1871) Ward reviewed the Conference Connectional Table and introduced Randy Innes, Bernice Johnson, and Elizabeth Stroud Campbell, who each spoke on the work and the methodology of the Conference Connectional Table.

(Tape #2:2359) Luis Reinoso spoke on behalf of connectional ministries outlining 5 strategies: 1) offer clergy and laity resources for spiritual formations, overflowing evangelism and faithful leadership; 2) develop 20 new ministries in communities affected by poverty; 3) transform and strengthen existing churches for effective, inclusive mission; 4) start 20 new congregations; 5) and, discover and utilize new financial resources for mission and ministry. The report of Conference Connectional Ministries was presented for approval. The Bishop took a standing vote and the report was approved unanimously.

Ward recognized David Harvin, Milford Oxendine and Leonard Fairley who are rotating off the CCM and presented them gifts in appreciation for their service and commitment. (Tape #2:2715) Ward also recognized Carol Hayes who focused on a ministry of developing discipleship resources for churches. Merritt Jones presented Hayes a red Deacon's stole in appreciation for her work. Hayes received a standing ovation. She was greeted and congratulated by Bishop Edwards. The Bishop concluded with a few remarks on the report of the Conference Connectional Ministries.

Report of Structure Review Committee: Chairperson Kim Lamb presented the report for the Structure Review Committee. Lamb explained that the purpose of the committee was to ensure that the organizational structure is meeting the expectations of the Conference and adhering to the guidelines. She invited Tom Holtsclaw, Jarvis Memorial (GR), to comment on how the structure is being used in the local church. Holtsclaw has incorporated the Circle of Ministry model into the Administrative Council structure which meets requirements of the Discipline for local church structure.

Report of Commission on Higher Education and Campus Ministry: (Tape #2:3499) Higher Education and Campus Ministry Commission Chairperson, the Reverend Regina

Henderson presented the report of the Commission.

Amendment: Carl King, EXTMIN (FA), presented the two motions to amend by deletion the by-laws of the North Carolina state Commission on Campus Ministry printed in the *Book of Handouts 2001-2002*. Bishop Edwards called for the vote on the first amendment, calling for flexibility in the configuration of officers and it was approved. The second motion dealt with funding by the North Carolina and the Western North Carolina Conferences. The Bishop asked for questions regarding the amendment. He called for the vote and the motion to amend was passed. (Tape #3:117)

Regina Henderson introduced a brief video of a Sunday night Communion service at the Wesley Foundation of East Carolina University. Henderson welcomed the college presidents who were received with applause. Bishop Edwards presented Elton Hendricks, Methodist College; Dr. Rosemary Gillett-Karam, Louisburg College; Dr. Gloria Randolph Scott, Bennett College; Dr. Ian David Campbell Newbould, president-designate of North Carolina Wesleyan College. (Tape #3:423) Bennett College president Dr. Gloria Randolph Scott addressed the Annual Conference, reflecting on the history and academic makeup of the college. Bishop Edwards thanked Dr. Scott for her presentation.

Announcements: Conference Secretary James Bryan made announcements and updated the Conference on the medical condition of Patrice Miller, Glenda Johnson and Cathy Draper.

Brief Recess: Bishop Edwards announced a brief recess to prepare for the upcoming Memorial Service.

All Saints Celebration - Memorial Service: Bishop Marion M. Edwards presided, Reverend Dr. F. Belton Joyner, Jr. preached, Reverend Jimmy Weaver served as lector and Reverend Beth Hood was liturgist. The Fellowship of Handbell Ringers provided special music. Mr. Mark Frazier was organist. As the Bishop read the name of each one who had died, a bell tolled, and family members and friends lit a candle for each person named. (For synopsis of entire service, see worship bulletin, *All Saints Celebration and Memorial Service, Friday, June 8, 2001.*)

SECOND DAY, AFTERNOON SESSION

FRIDAY, JUNE 8, 2001

The North Carolina Partners in Caring: President Jerry Smith conducted the meeting. Names of Partners in Caring who had died in the past year were read to the Conference. The NC Partners in Caring completed their annual report.

Announcement: James Bryan, Conference Secretary, made announcements and informed the Conference that Glenda Johnson was out of the hospital.

Plenary Session: The Bishop called the session to order at 1:30 p.m.

Report of Commission on Higher Education and Campus Ministry: Higher Education and Campus Ministry Commission Chairperson Regina Henderson continued the report of the Commission. Each of the college presidents, who were introduced earlier, addressed the Annual Conference. (Tape #3:844) Henderson presented the Francis Asbury Award to Dr. Rosemary Gillett-Karam, Louisburg College president, and thanked her for her Christian ministry in the realm of higher education. Bishop Edwards greeted and congratulated her. Gillett-Karam expressed her gratitude for the recognition. Henderson concluded her report.

Report of the Board of Ordained Ministry: Roger Elliott, chairperson of the Board, presented a general report to the Conference, referring to ¶632, which outlines the duties and responsibilities of the Board of Ordained Ministry to the Annual Conference. He gave an overview of the past year's work and accomplishments. Elliott paid tribute to Dr. J. Belton Joyner for his contributions over the last 6 years.

Motion: Milton Gilbert, St. Mark's (RA), moved that "local pastors may fulfill the re-

quirements for probationary membership and commissioning as specified in the current Book of Discipline regardless of the year of their license." Bishop Edwards asked for clarification. Gilbert explained that this is a new policy and brings fairness to the process of ordination. The Bishop called for the vote and the motion passed.

Motion: Tom Holtsclaw, chairperson of the Task Force on Sexual Ethics, moved to amend the sexual ethics policy Item III, B by adding "or by communications including electronics, i.e. computer that...." The Bishop called for the vote and it was approved. Elliott called on the Division of Deacons and Diaconal Ministries Chairperson, Richard Williams. Williams referred to pages 51-52 of *The Conference Program, Recommendations and Reports 2001*, Division of Deacons and Diaconal Ministries, Board of Ordained Ministries, for revisions. Williams made corrections to the report. Andrew James Keck was added as a Deacon in full connection.

Recognition of Extension Ministries: Elliott paid tribute to all persons serving in Extension Ministries. He asked those present to stand and be recognized. Bishop Edwards expressed thanks for their ministry.

Report of the Board of Ordained Ministry: Richard Williams addressed a leave of absence issue with Deacons and Diaconal ministers. He directed the delegates to page 52 of *The Conference Program, Recommendations and Reports 2001*. Charles Pollock, chairperson of Joint Committee on Incapacity, made revisions to the report on pages 87-88 of *The Conference Program, Recommendations and Reports 2001*. Lon Miller was removed from Lines 9(H) and 10. (Tape #3:1990) Bobby Lee Jordan and John Paschal were added to Line 10 effective 07/01/2001. Line 11 was changed to the following: William Rickman Pinner, 09/01/2000; Clinton W. Spence, 09/01/2000; Carol Hayes, 01/01/2001; Camille Yorkey, 08/01/2000; Lon Miller, 12/01/2000. The Bishop called for the vote on the report as a whole and it was accepted.

Report of Commission on Equitable Compensation: (Tape #3:2145) Robert E. Bergland, chairperson, presented the report on Equitable Compensation on pages 66-69 of *The Conference Program, Recommendations and Reports 2001*. Bergland expressed appreciation for the work of Sharon Strother, Belton Joyner, Kermit Braswell and the members of the commission for their work. He noted an editorial correction to Item I (A); the 2001 full-time salary should read \$28,765. He moved the adoption of minimum salary for pastors under full-time appointment and it was adopted. He moved the adoption of student salaries listed on page 67 and it was adopted. The Bishop asked for the vote to approve the report as a whole and it was approved. This was Bergland's last report as chair of the Commission on Equitable Compensation. Bishop Edwards recognized Sharon Strother. Strother thanked Bergland for his work over the last eight years on this commission. He was presented a plaque and received applause from the Conference.

Retiree Recognition: Bishop Edwards asked Pensions Chairperson Reverend William Sherman to present the retiring clergy. He did so, and each retiring clergy had an opportunity to speak briefly to the Conference. (Tape #3:3309-#4:1774)

Report of Committee on Itinerate Clergy Moving Expense: Chairperson Carl Belcher referred the Conference to the report printed in *The Conference Program, Recommendation and Reports 2000* on pages 54-56. Belcher stated that the committee worked under the guidelines of the Internal Revenue Service and CF&A. He noted an editorial correction to Section II (C), replace the ? with ¶. The committee recommended a \$50 increase to payment of claims under Section II (A)(1-3). The Bishop called for the vote and the report was accepted. (Tape #4:1951)

Report on the Board of Pensions: The Bishop called on Reverend William Sherman to present the Board of Pensions report. Under Line I (A) on page 93, Sherman added: Richard Arthur Lewis, an amount equal to ten years of credit. He moved the adoption of Section I and it was approved.

Sherman noted in Section II a change from Disability Leave to Incapacity Leave. He added the name of Bobby Lee Jordan, effective 7/1/2000 as Section II (G). The name of

Richard Farmer Lewis was moved to Section II (H); the name of Lon Miller was deleted; and the date of John Paschal's leave is 07/01/2001. Under Section II, "Who have been placed on Incapacity Leave since the last Annual Conference?" remove "none" and replace with the following names and dates: William Rickman Pinner, 09/01/2000; Clinton W. Spence, 09/01/2000; Carol Hayes, 01/01/2001; Camille Yorkey, 08/01/2000; Lon Miller, 12/01/2000. Bishop Edwards called for the adoption of Section II and it was adopted. Sherman moved to Section V and continued corrections. Under Section V (B), remove none and add John Gibson Cottingham (Age 57, 33.00 years under appointment with 2.00 years of North Carolina credit and 00.00 years of North Carolina MPP/CPP). Susan Lutz Allred (Age 63, 14.00 years under appointment with 00.00 years of North Carolina credit and 14.00 years of North Carolina MPP/CPP) was added to Section V(C). Other changes include: change "Francis Conner Bradshaw" to "Francis Connor Bradshaw"; Holtsclaw has 42.00 years under appointment, 04.75 years of pension credit in the West Virginia Conference, 06.00 years in West Virginia as a Local Pastor without pension credit; Jones has 24 years under appointment, 04.50 years as a Part-time Local Pastor without pension credit. Sherman moved the adoption of Section V as corrected and it was adopted. Under Section VIII (B), delete the name of Rachel Gonia. Sections VI, VII and VIII were offered for approval and they were approved. Under Section IX (2) add The Board of Pensions granted Robert Leon Johnson, Jr. sufficient additional credit to bring his total credit in the NC Conference to 16.75 years. The Bishop called for the adoption of Section IX and it was adopted.

Sherman then referred to Report B on page 95 and thanked the Conference for financially supporting the Unfunded Liability apportionment line item. (*Tape #4:2370*) He noted the increase to \$445 per-service year. Sherman moved the approval of Report B and Report C and they were approved. He referred to Section D for information. Sherman then moved the adoption of the report as a whole, and it was adopted.

Report of the Commission on Laity: Conference Lay Leader Jeanne Rouse introduced Mr. Mack B. Parker, UMM president. Parker presented the report on pages 62-63 of *The Conference Program, Recommendations and Reports 2001*, of the United Methodist Men. He spoke of the UMM mission to wipe out hunger and announced that the United Methodist Men's Congress would be held July 13-25, 2001 at Purdue University.

Lay Person of the Year: Bishop Edwards asked Conference Lay Leader Jeanne Rouse to make the presentation. Rouse announced that this would be the last year the Annual Conference will recognize a Lay Person of the Year. In the future an Outstanding Lay Ministry of the Year will be recognized and honored. Rouse referred the members to the list of District Lay Persons of the Year on pages 122-124 of *The Conference Program, Recommendations and Reports 2001*. Bonnie Kathleen Block of the Burlington District and Wanda Kay Outlaw of the Greenville District were both recognized as Lay Persons of the Year.

Report of the Commission on Laity: Mrs. Emily Innes, UMW president, addressed the Conference on behalf of the UMW. (*Tape #4:3456*) Innes stated that the UMW theme for this year is "Ordinary People with an Extraordinary Mission." She thanked the officers who are rotating off.

Jeanne Rouse introduced a video on partnering in ministry as part of the Lay Leader's report. The video consisted of ministry messages from each District Lay Leader. (*Tape #5:43*) The video is available for use in churches.

Report of the United Methodist Publishing House: (*Tape #5:700*) Cindy Keen, Raleigh Cokesbury Manager, brought the report from the United Methodist Publishing House and spoke of the business and services offered by the UM Publishing House and Cokesbury. She promoted the Cokesbury Golf Tournament and Disciple Bible Study. She reminded the Conference of the breakfast on Saturday morning. She then presented a check for \$14,655.80 for the Board of Pensions. She informed the Conference that changes had been made which allows the shifting of some funds to areas with greater need.

Report of the Committee on Episcopacy: Episcopacy Chairperson Cashar Evans presented the report.

Point of Personal Privilege: Bishop Edwards asked for a point of personal privilege. He introduced his son, Will and grandson, William to the Annual Conference. Mrs. Linda Edwards, the Bishop's wife, accompanied them.

Evans continued with the report of the Committee on Episcopacy. (*Tape #5:1020*) He gave some history and the scope of the duties of the committee. Evans then prayed for the Bishop and Mrs. Edwards.

Report of Committee on Disaster Recovery Ministries: Disaster Recovery chairpersons Al Everett and Barbara Tripp presented the report. (*Tape #5:1258*) Everett expressed appreciation to Ron Rivenbark and Bud Budzinski for their assistance with training. Budzinski, Roger Paxton and Steve Hall were recognized for compiling a brochure that gives guidelines and evaluations for churches in determining whether or not they are properly prepared for a disaster. Jim Huskins led a long range planning effort to build the Marion Edwards Recovery Center. Barbara Tripp gave an update on the recovery efforts following Hurricane Floyd. Tripp reported that donations had reached \$1.3 million and Duke Endowment contributed \$1.7 million for Hurricane Floyd recovery. A model house was constructed on the stage during the report. Tripp told of various agencies, churches and people who had helped with providing funds, material and manpower to reconstruct houses and other structures that were destroyed by Hurricane Floyd. Tripp reported that 1,300 families have been helped to return to a normal life. Ms. Agnes Brown addressed the Conference and thanked them for the assistance in rebuilding her home and life. Joe Mann and Duke Endowment were thanked for their assistance.

Announcements: Carol Goehring was recognized to remind the delegates to bring the pledges to the Russian seminary on Saturday. Bishop Edwards gave the benediction and encouraged people to attend the evening service. The afternoon session was dismissed at 5:25 p.m.

SECOND DAY, EVENING SESSION

FRIDAY, JUNE 8, 2001

Lay Worship Service: The Fairmont Gospel Revue, Fairmont (RA), provided prelude music. Bishop Marion Edwards presided and the guest preacher was the Reverend Rosemary Brown. Conference Lay Leader Jeanne Rouse led the service. She was assisted by Elizabeth Frazier (UMW), Joey Roberts (UMYF), Carolyn Miller (Worship) and Tom Gard, Elizabeth City District Lay Leader. Dr. William Weisser was organist. Camilla Pruitt, Mark Gourley and Glen Haynes were the directors of music. The Conference Choir provided special music.

THIRD DAY, MORNING SESSION

SATURDAY, JUNE 9, 2001

Morning Worship: Bishop Marion M. Edwards was the liturgist, and the Reverend Rosemary Brown was the preacher. The service began at 8:30 a.m. with prayer.

Russia Initiative: Bishop Edwards called the Conference to order for the order of the day at 9:04 a.m. Edwards introduced Bishop Ruediger R. Minor, who organized the Eurasia Central Conference and became its first bishop. Bishop Minor talked about his work and described the geographical dimensions of the Eurasia Central Conference by taking the Conference on a "walk" across Eurasia. A choir from the Russian Seminary sang, and a recent seminary graduate and a current student addressed the Annual Conference. Carol Goehring introduced a video that highlights the seminary. Bishop Edwards challenged the churches and collected the pledge cards for the Russian Seminary. Jesse Staton gave the itinerary of the Russian Choir and encouraged everyone to invite people to attend the concerts.

Brief Recess: The Bishop announced a brief recess to prepare for the business session.

Vote on Constitutional Amendments: Bishop Edwards asked the Conference Secretary, James Bryan, to explain the voting processes for the Constitutional amendments. Bryan stated that a ballot listing each proposed amendment was located in the back of *The Conference Program, Recommendation and Reports 2001*. Delegates were instructed to check yes or no for each amendment. The Bishop referred the Conference's attention to the report on pages 126-29 of *The Conference Program, Recommendation and Reports 2001*. Bishop Edwards called for the vote on Constitutional Amendment I. He asked for questions regarding Constitutional Amendment II and instructed the delegates to vote.

Question: Herbert Lowry, appointed to WNCC (DU), asked if Constitutional Amendment III could be altered. The Bishop stated that it could not be changed.

Lowry then spoke against the amendment. Bishop Edwards called for the vote on amendment III. The Bishop then moved to Constitutional Amendment IV. (Tape #6:3480) Quinton Covington, Central (RO), asked for clarification of the word "status" as used in the amendment. Kermit Braswell, Raleigh District, was recognized to respond to the question. Braswell explained the purpose of the word "status." Covington asked if it would affect scouting ministries in local churches. Braswell replied that it should not because they are independent. Bishop Edwards directed the Conference to vote on amendment IV. There were no questions or discussions on Constitutional Amendment V, VI, VII or VIII and the Bishop asked the Conference to vote on each respectively. Jennifer Williams, Mt. Sylvan (DU), expressed a concern regarding the requirement of the different age groups excluding qualified and interested persons and spoke against the amendment. Quinton Covington also spoke against the amendment. (Tape #7:140) William Holliday, Hebron (BU), spoke against the amendment. Edgar DeJesus, Saxapahaw (BU) spoke for the amendment. Anna Gail Workman, Board of Global Ministries, Diaconal (BU), spoke. The Bishop called for the vote on Constitutional Amendment IX. Constitutional Amendment X was introduced and the Bishop called for the vote. He then directed the Conference to vote on Constitutional Amendment XI.

Secretary Bryan instructed the members to tear out the ballots and the tellers to collect them.

Report of the Conference Statistician: Statistician Reverend George Speake directed the Conference's attention to *The Conference Program, Recommendation and Reports 2001*, page 112-13. He drew attention to an increase in worship attendance and membership. Speake questioned the reliability of some of the statistics and therefore requested the pastors to be diligent in their record-keeping.

Point of Personal Privilege: George Speake was granted a few minutes to promote the *North Carolina Christian Advocate*. (Tape #7:340) He commented on the publication and subscription rates.

Report of the United Methodist Foundation: Lynn James, executive director of the UMF, presented the report. (Tape #7:379) He stated the UM Foundation has \$64 million in invested assets. He shared stories of how different funds with which people have invested have helped and created ministries. Jerry Lowry presented the "Saints of God Award for Outstanding Christian Stewardship and Service," given by the United Methodist Foundation, to Reverends Dorothy Rudd, Clinton Circuit (FA), and Bob Mangum, NA Coop. Parish/Sandy Plains (RO). Ed Morrison, Rockingham District, accepted the award on Rudd's behalf.

Report of Southeastern Jurisdiction Administrative Council: (Tape #7:662) Jimmy Carr, Executive Director of Southeastern Jurisdictional Council, addressed the Annual Conference. He described the work in mission and ministry of Lake Junaluska. Carr recognized members of the North Carolina Annual Conference that are on the Administrative Council of the Southeastern Jurisdiction. He presented Bishop Edwards with a book of sermons and gray pottery mug that was made from sediment removed from the lake. The Bishop graciously thanked Carr for the presentation and gifts. (Tape #7:1021)

Bishop Edwards read two rulings of law into the record and official minutes of the Annual Conference. The principle of the provisions given in the Discipline is to make a ruling within 30 days of the adjournment of the North Carolina Annual Conference. James Coile, Retired (NB), submitted the following question for a ruling of the Law of the Church:

"Can any funds of any unit within The United Methodist Church (including funds of an Annual Conference, a United Methodist District within an Annual Conference, or a local United Methodist Church) be given to any organization, institution, caucus, or group when such organization, institution, caucus, or group promotes the acceptance of homosexuality by authoring any portion of its property or buildings to be used to celebrate "same sex" unions in a service resembling a marriage service or in a quasi marriage service?"

Reverend Robert S. Shields, Retired (NB), in keeping with ¶2613 of the *Book of Discipline*, submitted the following for a ruling of law:

1. Referring to Paragraph 2624 (a) of our *Book of Discipline*, which relates to chargeable offenses, would you please rule on the definition of the term "crime."
2. Referring to Paragraph 2624 (c) of our *Book of Discipline*, which also relates to chargeable offenses, would you please rule on the definition of the term "immorality."
3. Referring to Paragraph 358 (1.b) of our *Book of Discipline*, which relates to the "Supervisory Response" role during the complaint process, would you please rule as to the legality of the declaration of either "reconciliation" or a "just resolution" without the assent of all parties involved.
4. Referring to Paragraph 358 (1.b) of our *Book of Discipline*, would you please rule on the authority of a bishop to "dismiss" or "close" complaints made against members of the Annual Conference.
5. Referring to Paragraph 358 (1.b) of our *Book of Discipline* indicating that "the supervisory response should be carried out by the bishop and district superintendent in a confidential and timely manner...." would you please rule on the definition of "timely." (*Tape #7:1173*)

Announcements: Conference Secretary James Bryan announced that Salem UMC, Fayetteville, gave \$25,000 to the Russian Seminary project. He made other announcements of interests to the members. Bishop Edwards dismissed the morning session with a prayer at 11:54 a.m.

THIRD DAY, AFTERNOON SESSION

SATURDAY, JUNE 9, 2001

Plenary Session: Bishop Edwards called the Conference to order for the afternoon's session at 1:05 p.m.

Report of Commission on Clergy Counseling and Consultation: Bishop Marion Edwards invited Frank Daniels, chairperson, to present the report. Daniels referred to the report on page 51 of *The Conference Program, Recommendation and Reports 2001*. No action is required. He introduced Jane Clark Moorman, Director of Clergy Counseling and Consultation. Moorman described the scope of her work and stressed that confidentiality is maintained. (*Tape #7:1550*) Bishop Edwards thanked Moorman and Daniels for their report.

Disciple Bible Outreach: (*Tape #7:1720*) LuAnn Charlton described the outreach efforts being made to put Disciple Bible Studies in other places, especially prisons and small membership congregations. She presented a video, "Move Toward the Light," depicting prison Disciple Bible studies and other Disciple groups. She stated that 65 of the 85 North Carolina prisons have Disciple Bible Study classes.

Hand in Hand Project: (*Tape #7:2285*) Susan Pennock described her role and the scope of the Hand in Hand Project. The project has been asked to go national. Pennock

presented a video that highlighted Hand in Hand events and projects.

Celebration of Missions: Jimmy Cummings introduced David Harvin, Committee on Missions and Outreach chairperson. (Tape #7:2849) They made a presentation entitled "The Living Water." The 10-10-10 missionaries introduced themselves and told what ministry they had responsibility for. Gary Locklear was reintroduced. Mark Lykins, missionary to Argentina, South America, spoke about the work in Argentina. (Tape #7:3524) The Peru Covenant was highlighted. Butch Huffman spoke about Volunteers in Mission. (Tape #7:3805) The Key Taylor Award for excellence in mission was presented to Bailey UMC, (RM). Branson Sheets, pastor, and Charles Michael Smith, District Superintendent, accepted the award. Bishop Edwards greeted and congratulated Sheets. (Tape #8:140) Disciple UMC, (RA), was presented a certificate for the ministry of the John Wesley School for Children. The missions of UMCOR and One Great Hour of Sharing were depicted. (Tape #8:292) Rod Mullen spoke about Project AGAPE. (Tape #8:359) The Black College Fund and building construction missions were highlighted. An offering was received for the Peru Covenant. (Tape #8:689) The Methodist Home for Children and the United Methodist Association of Health and Welfare Ministries presented Pine Valley UMC (WI) the Church Partnership Award for Year 2000-2001. Steve Taylor reported on the Robeson County Church and Community Center. Bishop Edwards then thanked Jimmy Cummings and welcomed Steve Taylor. The Bishop praised the wide ranging mission work of our Conference and talked about what was right with The United Methodist Church.

Report of the Commission on Congregational Development: (Tape #8:1102) Steve Compton, Director of Congregational Development, brought the report. Leonard Fairley, chairperson, gave a power point presentation. Bishop Ruediger Minor was presented a check for \$25,000 to support transformational ministries. Compton outlined United Methodist Community Ministries. The Board of Global Ministries presented a check for \$50,000 to Compton to support the UM Community Ministries program. Bishop Edwards then invited Bishop Minor to the stage and announced an unofficial total of \$469,598 was given and/or pledged to the Russian Seminary.

Recess: Bishop Edwards called for a 30 minute recess at 3:04 p.m.

Report of Insurance Committee: Chairperson Charles Crutchfield offered the proposed rates for the year 2002 with HealthFlex, which reflect a 7.5% rate increase. Several changes were recommended but are in line with the national trend. The rate increase and the increase to a \$500 deductible would help insure smaller increases in the future. Crutchfield moved the adoption of the rate increase and the report as a whole. Bishop Edwards called for discussion.

Motion: George Jones, Englewood (RM), moved that "the Insurance Committee to continue to look at other coverage plans for our ministers/Conference that are more adequate regardless of cost." (Tape #8:2057) Crutchfield received it as a friendly motion. The Bishop called for the vote and it passed.

Lori Bartley, Sharon (EC), spoke of the problems she has experienced with HealthFlex. Joe Casteel, Siler City (SA), shared his difficulties of getting providers approved in the Cigna network. Sherrie James, Leasburg (BU), inquired about supplemental insurance.

Motion: Robert Kretzu, Brogden (GO), moved that "the insurance committee assemble a team of Conference clergy and Cigna representatives dedicated to our Conference to iron out common problems in coverage." The Bishop called for the vote and the motion passed.

The lay delegate from Soapstone, Tom Jeffries (RA) stated that there are no perfect policies and that the Conference had a very good insurance policy. Lon Miller, Incapacity Leave (EC), called for the question and it passed. The Bishop called for the vote to approve the insurance report and it was approved.

Report of the Committee on Resolutions & Reference: (Tape #8:2691) Alan Swartz, chairperson, introduced the following twelve resolutions to be voted on by the Conference: (1) Changing the Term "White" to Caucasian American, (2) Refuge for Persecuted Chris-

tians, (3) Mend the Preamble to the Social Principles, (4) Amend Paragraph 65(J), On Abortion, (5) A Call to Evangelize Lesbian and Gay Persons, (6) Modify Apportionment Formula, (7) A Moratorium on the Death Penalty, (8) A Call to End Sexual Harassment of Lesbian and Gay Individuals, (9) Opposing a State Lottery, (10) Opposing Violence, (11) Task Force on Racism, (12) Supporting Campaign Finance Reform.

Motion: James Coile, Retired (NB), moved "that the following resolutions dealing with petitions to the 2004 General Conference be referred to the 2003 Session of the North Carolina Annual Conference for debate and decision.

1. Resolution No. #3: Amend the Preamble to the Social Principles in the Book of Discipline of the United Methodist Church.
2. Resolution No. #4: Amend Paragraph 65J, on Abortion, in the Social Principles of the Book of Discipline
3. Resolution No. #8: A Call to End Sexual Harassment of Lesbian & Gay Individuals."

Charles Foskey, lay member of University (BU), spoke against the motion. Victor Galipi spoke regarding Resolution 3. Brent Laytham, EXTMIN (BU) spoke in favor of the Coile motion. The Bishop called for the vote on the motion and it passed.

Motion: Jim Coile, Retired (NB), moved "that we request individuals and groups within the North Carolina Annual Conference, who wish to Petition the 2004 General Conference and wish this Annual Conference to adopt petitions for the 2004 General Conference, submit those petitions only to the 2003 Annual Conference." Bishop called for the vote and it passed.

Resolution 1, Changing The Term "White" to Caucasian American: The committee concurred with the resolution and moved the adoption.

Amendment: Ben Ball, lay member from St. Peter (NB), moved to "substitute Caucasian to Anglo." Lon Miller, Incapacity Leave (EC), spoke. The motion failed.

Edgar DeJesus, Saxapahaw (BU), spoke against the resolution. Ted Zeller, lay member from Mebane (BU), asked for clarification. The Bishop called for the vote on Resolution 1 and the resolution failed. Quinton Covington was ruled out of order at that point.

Resolution 2, Refuge for Persecuted Christians: This resolution was placed before the Conference. The committee recommended non-concurrence. The Bishop called for the vote and it failed.

Resolution 5, A Call to Evangelize Lesbian and Gay Persons: The committee moved the adoption of the resolution.

Motion: Edith Jenkins, Leave of Absence (GR), offered a substitute resolution. Total Evangelism

All Persons stand in need of the saving grace of God. Frequently, gay and lesbian persons feel uncomfortable, uninvited, and even rejected by local churches. In doing the work of the church, we want to be careful not to neglect the evangelization of gay and lesbian persons.

As the local church exists to carry out the mission and work of Jesus Christ on this earth, the church is called to follow the example of Christ who accepted all who would hear to receive His forgiving and sanctifying grace.

Be it resolved, as gay and lesbian persons along with all others stand in need of God's grace, let us in the local church not hesitate to offer the gospel message of Jesus Christ to them, to lead them to receive God's forgiving grace in Christ, and disciple them in living a new life in Christ through the power of the Holy Spirit's sanctifying work and the prayer support and fellowship of the Christian community.

#9:207) Paul Stallsworth, Rose Hill (GO), spoke for the substitute resolution. Sam Isley, lay member, Edenton St. (RA), spoke against the amendment. (Tape #9:207) Roger Elliott, Edenton St. (RA), spoke in favor of the substitute resolution.

Motion: John Whited, lay member, Hebron (BU), called the previous question. A standing vote was taken and the substitute resolution passed. The Bishop then called for the vote on resolution 5 and it was adopted. (Dictation tape #10: 10.3)

Resolution 6, Resolution to Modify Apportionment Formula: The committee moved that the resolution be referred to CF&A to be reported on at the 2002 Annual Conference. Cabell Regan, lay member, St. Pauls (RO), asked that he be allowed to put his concerns in writing and accompany the resolution should it be referred. The Bishop called for the vote on referral and the resolution was referred.

Point of Order: Laurie Coffman, Calvary (DU), offered a point of order.

Motion: Ben Rouse, Epworth (DU), moved "for reconsideration of Resolution number 5" so debate might occur. A majority vote is required to reconsider. The Bishop called for the Conference vote. Beverly Long, lay member, University (BU), asked for a standing vote. The motion to reconsider failed.

Resolution 7, Resolution For a Moratorium on the Death Penalty: This resolution was placed before the Conference with no opinion from the committee.

Motion: Ben Sharpe, Cornerstone (FA), moved to amend the resolution by deleting the "3rd Whereas, The Death Penalty transgresses...human frailties; and,". (Tape #9:867) Tom Jeffries, lay member, Soapstone (RA), spoke against the amendment. Brian Sexton, Culbreth (FA), spoke for the amendment. The Bishop then called for the vote to delete the 3rd whereas and it was supported. Bill Boyst, lay member, Asbury (RA), spoke against the resolution. (Tape #9:1099)

Motion: Vernon Hammons, lay member, Hertford (EC), spoke in favor of the resolution and moved that the "moratorium not to exceed 2 years." Bettye Poole, EXMIN (RA), spoke. The motion was defeated. Nancy Parrott, lay member, Beech Grove (NB), spoke in favor of the resolution. Dawn Battiste, lay member, Duke Memorial (DU), spoke for the resolution. The motion to call the question was approved. The Bishop asked for a standing vote and the resolution was adopted.

Resolution 9, Resolution Opposing a State Lottery: This resolution was placed before the Conference. The committee recommended the adoption of this resolution. The Bishop called for the vote and it was approved. Bill Jeffries, Retired (DU), thanked the Bishop for his leadership regarding the lottery.

Resolution 10, Resolution Opposing Violence: The resolution was placed before the Conference with no recommendation from the committee. Cris Noble, Restoration (GR), spoke against the resolution. Sam Brown, Retired (RA), spoke in favor of the resolution.

Motion: Brian Wingo, Carr (BU), moved to amend "the last Resolved to read: acceptance of differences regarding race, religion, culture, and sexual orientation." Keith Miller, Harkers Island (NB), spoke against the amendment. Jean Aycock spoke in favor of the amendment. Roger Elliott, Edenton St. (RA), spoke for the amendment. The Bishop called for the vote on the amendment and it passed.

Motion: Paul Stallsworth, Rose Hill (GO), moved to amend resolution 10 to read "love toward people of all races, foster acceptance of differences regarding religions, cultures, and sexual orientations." The amendment passed. Resolution 10 as amended was placed before the Conference and was adopted.

Resolution 11, Task Force on Racism: The resolution was placed before the Conference.

Motion: Alan Swartz, Mebane (BU), moved to refer Resolution #11. Sam Brown, Retired (RA), spoke in favor of the resolution. The resolution was referred to Circle of Ministry responsible for Multi-Ethnic Ministries.

Resolution 12, Resolution Supporting Campaign Finance Reform: The resolution was placed before the Conference. Since the resolution came from the Conference

Church and Society Ministries Team, no recommendation was needed. Cris Noble, Restoration (GR), spoke. The question was called after limited debate. The Bishop called for a standing vote and it was adopted.

Judicial Council Ruling: (*Tape #9:2225*) Secretary James Bryan brought forth a resolution that was adopted by the 2000 Annual Conference. It had been referred to the Judicial Council for a ruling on the legality of the cited action. Bryan stated that the resolution stood as adopted according to the Judicial Council response.

Motion: Tom Holtsclaw, Jarvis Memorial (GR), moved to appeal the Judicial Council's decision. Jim Coile, Parliamentarian, was consulted and he addressed the Conference. Gayle Felton, EXTMIN (DU), stated the original case sent to the Judicial Council was improperly written. Deborah Morgan, EXTMIN (DU), asked a question. The Bishop called for a standing vote and the motion was passed.

Bishop Edwards asked the Conference whether they wanted to conclude the remaining agenda items on Saturday night or Sunday morning. The Conference voted to continue Sunday morning at 8:00 a.m.

Announcements: Secretary Bryan made announcements. Bishop Edwards dismissed the afternoon session at 5:43 p.m.

THIRD DAY, EVENING SESSION

SATURDAY, JUNE 9, 2001

A Service of Consecration and Ordination: The ordination service began at 7:30 p.m. Liturgists were Bishop Marion Edwards, Reverends W. Clark Benfield, Brigitte Freeman Morris, and Dora R. Dorsey; and the guest preacher was Bishop Ruediger R. Minor. The Lay Representative was Doris Jackson. Roger Elliott presented the deacons in associate membership for ordination. Tom Holtsclaw and Samuel McMillan, III presented the elders for ordination. Richard Williams presented the deacon in full connection. (For synopsis of the entire service see worship bulletin, *A Service of Ordination, Saturday, June 9, 2001*.) This service ended at 9:00 p.m.

FOURTH DAY, MORNING SESSION

SUNDAY, JUNE 10, 2001

Plenary Session: The Bishop called the session to order at 8:00 a.m. with the singing of "Sanctuary." Bishop Edwards welcomed Bishop Ruedigar Minor and invited him to preside over the morning session.

Report of Monitoring and Accountability Ministry Team: Bishop Minor invited William Cummings, chairperson, to present the report. Cummings explained what would be done with the data gathered over the duration of the Annual Conference. An analysis of the inclusiveness will be reported to the Conference.

Conference Committee on Nominations: CCM Executive Director Hope Morgan Ward brought the Nominations Report. Ward directed the Conference to page 56 of *The Conference Program, Recommendation and Reports 2001*, Section I (A), College and University Trustees. Bishop Minor called for a vote and those nominated were elected. Ward placed the nominees for United Methodist Campus Ministries and United Methodists on Ecumenical Campus Ministry Boards for election. The Bishop called for the vote and they were elected. Ward then placed the nominees for Trustees for the Methodist Retirement Homes, Inc. before the Conference and they were elected. She then referred the Conference to the *Book of Handouts 2001-2002*. Several corrections were to the District Officers and Committees by the respective district superintendents. Ed Morrison, Rockingham District, corrected the spelling of Becca Hughes. Hodges, Hughes and Reep are in Class of 2001. Sid Huggins, Greenville District, corrected the spelling of Daniels,

and stated the chair of the Committee on District Superintendency was Rev. Francis Daniel, a male clergy, and not the laywoman Frances Daniels. Charles Michael Smith, Rocky Mount District, replaced the name of Mell Fairchild with the name of Branson Sheets. Eckwood Lancaster, Elizabeth City District, added the names of Clyde Denny and Jerry Cribb to the Committee on Ordained Ministry. The district officers and committees were elected. Ward referred the Conference to the 2001 Commission and Committees of the North Carolina Annual Conference report in the *Book of Handouts 2001-2002*. She explained the rules for making the nominations for this year. She added the name of Denise Connor Waters under Ordained Ministry. Ward placed the nominations before the Conference and they were elected.

Report of National Igniting Ministries: (Tape #10:200) Bill Norton introduced a video that depicted the radio and television advertising spots for the national advertising campaign inviting people to come to The United Methodist Church. Norton stated there are grants available from the General Church to churches and groups of churches. He noted that this would be a four year campaign, starting in September 2001. Bishop Edwards commented on the Igniting Ministries.

Bishop Edwards read a letter declaring September 2001 as Open House Month for the North Carolina Annual Conference.

Report of Golden Cross: Richard Vaughn, Director, presented the report. (Tape #10:1020) He shared a number of stories of how Golden Cross has helped people. He read a thank you note from a lay person who had received help. Vaughn talked about the history and this past year's ministry of Golden Cross. He presented a graph of how much money had been granted.

Point of Personal Privilege: Bishop Minor asked for a moment of special privilege prior to returning the chair back to Bishop Edwards. Bishop Minor used a babushka doll to illustrate the cloud of witnesses. He then presented the babushka doll to Bishop Edwards. Bishop Edwards thanked Bishop Minor and sent him off with God's peace.

Continuation of Report of Council on Finance and Administration: Carl Frazier, president, made the final presentation on the budget. He directed the Conference to pages 70-75 of *The Conference Program, Recommendations and Reports 2001*. Frazier moved the adoption of the budget. (Tape #10:1330) There was no discussion Bishop Edwards called for the vote on the budget and it was adopted. Frazier then moved the adoption of Section V, District Superintendent's Salary.

Motion: Kermit Braswell, Raleigh District, moved to delete "or no more than" from the second line of Section V on page 84. (Tape #10:1526) William Allen, Apex (RA), asked a question. Braswell answered the question. The Bishop called for the vote and the motion passed.

Bishop Edwards called for the vote on section V. Milford Oxendine, Hamlet: First (RO), asked a question. The Bishop called for the vote and Section V was approved. Bishop Edwards called for the vote on the budget as a whole. The budget was adopted.

Report of Conference Board of Trustees: Report of the Conference Board of Trustees: (Tape #10:1715) Chairperson Bill Simpson presented the report of the Conference trustees printed on page 65 of *The Conference Program, Recommendation and Reports 2001*. Simpson outlined the duties and responsibilities of the Board. He gave a power point presentation.

(Tape #10:2151) Simpson discussed the property on Glenwood Avenue that could be sold. The Raleigh Townhouse Apartments could have a potential value of \$24 million by the year 2014. The Trustees have visited ten potential sites for the new United Methodist Building. The Millbrook site and the Greenfield Park site were considered the best. Greenfield is preferred because it is more accessible and economical. Simpson stated that he is asking for the wisdom of the Conference on the purchase options for the new building site. A decision to purchase would have to be at a special session of the Annual Conference. Simpson stated that questions and com-

ments can be e-mailed to the Trustees at

Bishop Edwards thanked Simpson and the Trustees for their report and asked for comments or questions from the floor of the Annual Conference session. Jim Coile was recognized to ask a question. **Motion:** Jim Coile, retired, New Bern District, "I move that the North Carolina Annual Conference authorize the Trustees to proceed to investigate and enter into contracts to obtain the Greenfield Park property within the authority granted by the Discipline". Roger Elliot was given permission to ask a question. Elliot offered a friendly amendment authorizing the Conference Trustees to spend up to \$15,000.00 in order to properly secure purchase options if necessary on the Greenfield Park property prior to Conference approval. Cindy (?) of Apex UMC, (RA), spoke in favor of the Greenfield Park property because of its location. Sid Huggins, (GR), District Superintendent, ask a question of clarification. Jack Hunter, (SA), District Superintendent, ask a question. After several questions and comments Bishop Edwards called for a vote on the Coile motion. The Coile motion **passed**.

Roger Elliot, Edenton Street, (RA), was recognized to make a statement. Elliot thanked the worship committee and Rick Clayton for the work done to set up the stage. He also made a suggestion about the scheduling of the Conference agenda in regard to important business items. Arthur Warren, Providence, (GO), made a correction to the report of the Commission on Archives and History on page 31 of *The Conference Program, Recommendations and Reports 2001*. Put "SEJ Historical Society" in place of SEJ Archives and History Commission in the sentence beginning "Arthur was elected". Change 1884 to 1784 in the first line of the third paragraph. (Tape #10:3906, Tape #11:0075)

Bishop Edwards thanked the Secretary's Staff and Sandy Smith. Jerry Bryan thanked Shannon Medlin.

Bishop Edwards then asked the traditional procedural question, "Where will the 2002 North Carolina Annual Conference be Held?" **Motion:** Charles M. Smith, (RM), District Superintendent made a motion that the 2002 Annual Conference be held at the Cumberland County Convention Center, Fayetteville, NC. The Bishop asked for a vote on the Smith motion and it passed. (Tape #11:0160) Charles M. Smith also asked a question, if the Annual Conference could avoid meeting on Sunday. Bishop Edwards then set the date for the 2002 Annual Conference as June 6-9, 2002. The business portion of the North Carolina Conference concluded at 9:50 a.m. June 10, 2001.

The Love Feast began immediately after the conclusion of the Sunday morning business session. Thomas G. Holtsclaw, retired, (RM), was called forward to lead the Conference in the Love Feast.

At 11:03 a.m. the Order of the Day: Worship and Sending Forth began with a prayer by Bishop Edwards and singing lead by Charles M. Smith. Within this worship service Bishop Edwards continued and concluded his State of the Church address. He encouraged the members to issue the invitation to a hungry people.

The fixing of appointments took place within the Worship and Sending Forth Service. Bishop Edwards instructed the District Superintendents to read only the changes, with corrections (which appear in the Conference Journal and on the Conference Web site) for their respective districts. The Bishop fixed the appointments in each district after the appointment changes were read. Finally Bishop Edwards fixed the appointments for the ministers in Extension Ministries found on pages 19-23 in the *Appointments 2001-02* book. Charles M. Smith lead the Conference in singing God Be with You Until We Meet Again and the 2001 North Carolina Annual Conference session ended with the Bishop giving a benediction at 12:08 p.m. Sunday June 10, 2001.

THE BUSINESS OF THE ANNUAL CONFERENCE

The Minutes of the North Carolina Annual Conference held in Fayetteville, North Carolina from June 7, 2001 through June 10, 2001. Bishop Marion M. Edwards, presiding. Date when organized, 1828. Number of this session, 176.

ORGANIZATION AND GENERAL BUSINESS

1. Who are elected for the quadrennium (§§603.7, 617):

Secretary?	James L. Bryan
Mailing Address:	Post Office Box 10955 Raleigh, North Carolina 27605
Telephone:	919/832-9560 or NC Toll Free 1-800-849-4433
Statistician?	George D. Speake
Mailing Address:	PO Box 787 Manteo, North Carolina 27954
Telephone:	252/473-2089
Treasurer?	J. Allen Norris, Jr.
Mailing Address:	Post Office Box 10955 Raleigh, North Carolina 27605
Telephone:	919/832-9560 or NC Toll Free 1-800-849-4433

2. Is the Annual Conference incorporated (§603.1)? No

3. Bonding and auditing:
 - a) What officers handling funds of the conference have been bonded, and in what amounts (§§616, 2511)? All Officers, Conference Treasurer and all Staff, individuals processing cash in the local churches and Conference, - \$50,000 per occurrence and \$150,000 limit annually.
 - b) Have the books of said officers or persons been audited (§§615, 2511)? Yes

4. What agencies have been appointed or elected?
 - a) Answer Yes or No for each of the councils, boards, commissions, or committees listed:

(1) Board of Ordained Ministry (§632)?	Yes
(2) Board of Pensions (§636)?	Yes
(3) Board of Trustees of the Annual Conference (§2512)?	Yes
(4) Committee on Episcopacy (§634)?	Yes
(5) Committee on Investigation (§2703.2, .3)?	Yes
(6) Administrative Review Committee (§633)?	Yes
 - b) Indicate the name of the agency in your annual conference which is/are responsible for the functions related to each of the following general church agencies (§608.1):

(1) General Council on Finance and Administration?	Same
(2) General Council on Ministries?	Same
(3) General Board of Church and Society?	Same
(4) General Board of Discipleship?	Same
(5) General Board of Global Ministries?	included in Missions
(6) Higher Education and Campus Ministry?	Same
(7) General Commission on Archives and History?	Same
(8) General Commission on Christian Unity & Interreligious Concerns	Same
(9) General Commission on Religion and Race?	Monitoring & Accountability

(10) General Commission on the
Status & Role of Women?

Monitoring & Accountability

(11) United Methodist Communications

Same

c) Indicate the conference agencies which have responsibilities for the following functions:

(1) Criminal Justice and Mercy Ministries (§652)? Same

(2) Disability Concerns (§649)? Joint Committee on Incapacity

(3) Equitable Compensation (§623)? Same

(4) Laity (§629)? Same

(5) Native American Ministry (§650)? Same

(6) Small Membership Church (§642)?

included in Congregational Development

d) Answer Yes or No for each of the following conference or district organizations:

(1) Conference United Methodist Women (§644)? Yes

(2) Conference United Methodist Men (§645)? Yes

(3) Conference Council on Youth Ministry (§646)? Yes

(4) Conference Council on Young Adult Ministry (§647)? No

(5) District Boards of Church Location and Building (§2518)? Yes

(6) Committees on District Superintendency (§663)? Yes

(7) District Committees on Ordained Ministry (§660)? Yes

e) What other councils, boards, commissions, or committees have been appointed or elected in the annual conference?

Boards: Institutions, Inc., Missions, Inc.; Committees: Conference Clergy Living, Conference Entertainment, Conference Rules, Conference Staff Relations, Continuing Education, Disability, Episcopal Residence, Insurance, Itinerant Clergy Moving Expense and Nominations.; Commissions: Clergy Counseling & Consultation, Education, Evangelism, Missions and Outreach, Stewardship, Worship, Youth Ministries, and Committees: Budget, Conference Staff Relations, Disaster Response, and Ethnic Local Church Concerns

5. Have the secretaries, treasurers, and statisticians kept their respective records according to the prescribed forms (§606.8)? Yes

6. What is the report of the statistician? (See Sections IV & IX of the *Journal*)

7. What is the report of the treasurer? (See Sections IV & IX of the *Journal*)

8. What are the reports of the district superintendents as to the status of the work within their districts?(See Sections III & VI of the *Journal*.)

9. What is the schedule of minimum base compensation for pastors for the ensuing year (§§333, 623.3)?

MINISTERS UNDER FULL TIME APPOINTMENT (FE, AM, PM, FL)		2002
Salary		\$30,000
Utilities		<u>2,000</u>
	Total	\$32,000

STUDENTS (LOCAL PASTORS OR CONFERENCE MEMBERS)		
Salary		\$19,500
Utilities		<u>2,000</u>
	Total	\$21,500

10. What amount has been apportioned to the pastoral charges within the

conference to be raised for the support of the district superintendents for the
ensuing year (§§612.1a)? \$1,248,761

11. What amount has been apportioned to the pastoral charges within the conference to be raised for the support of the pension and benefit programs of the Conference for the ensuing year (§§612.1d)? \$3,686,000
12. What are the apportionments to this conference for the ensuing year:
 - a) For the World Service Fund? \$1,630,082
 - b) For the Ministerial Education Fund? \$622,615
 - c) For the Black College Fund? \$264,509
 - d) For the Africa University Fund? \$59,201
 - e) For the Episcopal Fund? \$389,648
 - f) For the General Administration Fund? \$131,625
 - g) For the Interdenominational Cooperation Fund? \$52,073
13. If the annual conference apportions to the local church a fund that combines two or more general apportioned funds with one another, or that combines one or more general apportioned funds with funds other than a general apportioned fund, list below for each combined fund: a) the name and amount of each general fund included in the apportionment; b) the percentage of the combined fund total that corresponds to each general fund apportionment (§§612.3d, 613.4).
14. Conference and district lay leaders (§§603.9, 655):
 - a) Conference lay leader: Mrs. Jeanne Rouse
Mailing Address: PO Box 52547
Durham, North Carolina 27717
 - b) Associate conference lay leaders: TBE
 - c) District and associate district lay leaders:

BURLINGTON:	Mr. Wesley Scarlett
DURHAM:	Mrs. Gloria McAuley
ELIZABETH CITY:	Mr. Thomas Gard
FAYETTEVILLE:	Mrs. Roberta Brown
GOLDSBORO:	Mr. Dave Adams
GREENVILLE:	Mrs. Barbara Matthews
NEW BERN:	Mrs. Betty Shields
RALEIGH:	Mr. Don Curtis
ROCKINGHAM:	Mr. Lee Wallace
ROCKY MOUNT:	Mr. Fred M. Hight III
SANFORD:	Mr. Raymond Sproles, Jr.
WILMINGTON:	Mr. Denton Arledge
15. What local churches have been:
 - a) Organized (§ 259)? None
 - b) Merged (§ 2545, § 2546)?
 - 1) United Methodist with United Methodist

Name of 1st church	Name of 2nd church	Name of merged church
		None
 - 2) Other mergers

Name of 1st church	Name of 2nd church	Name of merged church
		None

- c) Discontinued or abandoned (§ 228, ¶ 332.2, ¶ 2548)? (State which for each church listed.)

DU: Drewry (02603), part of the Middleburg Charge (02600) was discontinued, 12/17/00.

Durham: Good Shepherd (02113) was discontinued 5/14/01.

RA: Disciple (08631), *not constituted*, was discontinued 6/30/01.

New Life (08661), *not constituted*, was discontinued 6/30/01.

RM: Garysburg (10352) was discontinued 7/1/01.

WI: St. John (12412) was discontinued 7/1/00.

(In the N.C. Annual Conference, worship services may be continued in historical site churches pursuant to guidelines adopted by Conference Trustees and approved by Bishop and Cabinet.)

- d) Relocated and to what address?

RA: Sunrise (08641) relocated from Holly Springs Elementary School to new, first unit permanent facility at 5420 Sunset Lake Road, Holly Springs, NC 27540.

- e) Changed name of church? (Example: "First" to "Trinity")

Former Name	New Name	Address
FA: The Rock (04521)	Solid Rock (<i>not yet constituted</i>)	PO Box 605 Olivia, NC 28368
RA: A New Methodist Gathering	Fuquay-Varina:First (<i>not yet constituted</i>)	402 N. Main Street F-V, NC 27526
RM: Clark Street Ministries (11451)	Calvary (<i>not yet constituted</i>)	737 Clark Street RM, NC 27804

- f) Transferred this year into this conference from other United Methodist conference(s) and with what membership (Par. 39, 260)?

Name	Membership	Conference from which transferred	None
------	------------	-----------------------------------	------

- g) What other changes have taken place in the list of churches?

BU: Chestnut Ridge ((01161) has changed from student appointment to a full-time station, 7/1/01.

DU: Massey's Chapel (02391) moved from satellite to a part-time appointment, 7/1/01.

GR: Chocowinity (06071) moved from part-time to full-time, 7/1/01.

Holly Springs (06171) moved from full-time to part-time, 7/1/01.

Jamesville-Siloam Charge (06190) moved from student appointment to full-time, 7/1/01.

16. What changes have been made in district and charge lines?

- a) District?

DU: The Middleburg Charge (02600) was dissolved - Drewry (02603) was discontinued, Cokesbury (02602) has gone to a full-time station, and Middleburg (02604) has gone to a student appointment, 7/1/01.

FA: Bethany (04443) was removed from the South River Charge (04440) to

become a part-time single station. Bethabara (04442) and Halls (04444) make South River (04440) a two-point full-time charge.

GO: Beston (05021), a single part-time station, and Walker Memorial (05391) a single part-time station, joined together to become the Beston-Walker Memorial Charge, a two-point part-time charge, 7/1/01.

The Lebanon-Yelverton Charge (05510), a two-point part-time charge, was split to become two part-time single stations known as Lebanon and Yelverton, 7/1/01.

RM: Garysburg, being discontinued, was removed from the Spring-Lebanon-Garysburg Charge (10350) and Spring-Lebanon became a two-point charge, 7/1/01.

Rich Square (10242) was removed from Rich Square-Woodland (10240), a two-point charge, to join with Scotland Neck (10321), a single station, to form a two-point charge known as the Scotland Neck-Rich Square Charge, 7/1/01.

Woodland (10243) was joined with the Milwaukee Charge (10160), to form a four-point charge known as the Milwaukee-Woodland Charge, 7/1/01.

Macon (10483) was removed from the Macon Charge to join with Warrenton: Wesley Memorial (10511), a single station, to form a two-point charge known as the Macon-Wesley Memorial Charge, 7/1/01.

Warren Plains (10484) was removed from the Macon Charge to join with Jerusalem (10471), a single station, to form a two-point charge known as the Jerusalem-Warren Plains Charge, 7/1/01.

SA: Merritts (11223) was removed from the Merritts-Ebenezer Charge (11220) to become a full-time station. Ebenezer (11222) was joined with the Hickory Mountain-Mt. Zion Charge (11250) to form a three-point charge known as Mt. Zion-Hickory Mountain-Ebenezer Charge, 7/1/01.

Doub's Chapel (11521), a single part-time station was joined with Roseland (11531), another part-time station, to form a two-point part-time charge, 7/1/01.

WI: Smith Chapel (12413) was joined with the Bolton-Shiloh Charge (12030) to make it a three-point charge known as the Bolton Charge, 7/1/01.

Shallotte Circuit (12250) was split to form three separate part-time charges - Andrew's Chapel (12252), Dixon's Chapel (12253) and Village Point (12254), 7/1/01.

Burgaw-Watha Charge (12050) has split to become two separate charges. Burgaw (12052) will be a full-time charge and Watha (12053) will be a part-time charge, 7/1/01.

PART II: PERTAINING TO ORDAINED MINISTERS AND LOCAL PASTORS

17. Are all the clergy members of the conference blameless in their life and official administration (§¶604.4, 605.6)? Yes
18. Who constitute:
 - a) The Conference Committee on Investigation (§12203)? (**v**)
Principals: Jo-Ann Oulton, Gary E. Allred, E. Ray Brooks, Kimberly Pollock, Leonard Fairley, Reginald W. Ponder, Sr., Charles M. Cook
Reserves: Susan Pate Greenwood, Norma Walters, Carolyn Pilgrim, Sam Wynn, James C. Lee

Lay Observers: Julie Southwick, Henry Ferrell; *Alternate:* Charles Mercer, Jr.

b) The Administrative Review Committee (§633)? (v)

Principals: Lisa Brown Cole, H. Gray Southern, Charles K. Morrison

Reserves: Leonard E. Fairley, R. Bruce Pate

19. Who have received the certificate of candidacy for ordained ministry? (§§306, 307- Include the names of all candidates for ordained ministry who have been certified or approved for continuance by the district committee on ordained ministry.)

THIS YEAR

Michael P. Askew	South Mills: Trinity
Gregory L. Barrick	Gatesville: Zion CC
William Wade Bennett	New Bern: Faith CC
Charles Anthony Bethea	Piney Grove CC
Terry Alley Buckner	Cary: White Plains CC
Lynda Ferguson-Allen	Hillsborough CC
Bettie Gray Garrick Francis	Raleigh: Westover CC
Michael David Gira, Jr.	Wilson: First CC
Lindsey Graham Green	Durham: Epworth CC
Debra Jessica Grossberg	Durham: Calvary CC (TR from FL)
Carol Hays Grove	Macon CC
Ronald E. Gurganus	Clayton: Horne Memorial CC
Lonnie Dale Hedrick	Chocowinity CC
Joyce Beal Horn	Cary: First CC
Thurman Adair Horney, Jr.	Garner: St. Andrews CC
Henry Barry Hunt	Ashpole CC
Jack Calvin Jenkins	Henderson: Flat Rock CC
Fred Douglas Johnson	Fremont CC
Hyung Soo Kim	Selma: Edgerton Memorial CC
Kimberly Cole Konstanzer	Butner: Community CC
Mattheue Brock Locklear	Prospect CC
Rhonda Turner Maurer	Raleigh: Edenton Street CC
Amy Elizabeth Meador	Raleigh: Wesley Memorial CC
Anita Kimbrough Meyer	Goldsboro: St. Paul
Jenny Hattan Moses	Burlington: Bellemont CC
Sandra Haughwout Mull	Marvin CC
Jeffrey Raymond Nash	Wilmington: Pine Valley CC
Elmar Karl Neuschaefer	Cary: White Plains CC
Shannon Noel Owens	Whiteville CC
Rhonda Riggins Parker	Apex CC
Cynthia Lane Rivenbark	Ocean View CC
Sandi Skye Sannino	Smithfield: Elizabeth CC
Neill Council Smith	Windsor-Bladen CC
Allen Wayne Stuart	Burlington: Bellemont CC
Barbara Elaine Swett	Cary: First CC
Donna McLean Thompson	Durham: Resurrecton CC
Kenny Lee Tillett	Manns Harbor: Mt. Carmel CC
Douglas Jay Wagner	Raleigh: Highland CC
James Dean Whittaker	Cary: White Plains CC
Nancy McGee Willard	Laurinburg: First CC
Heather Herrin Wong	Raleigh: Fairmont CC

REINSTATED

(Include names of all candidates for ordained ministry who have not completed the studies for the license as a local pastor.)

CONTINUED:

Peggy Lee Barbee
Eilene Zaida Bisgrove

Wake Forest CC
Durham: Duke Memorial CC

DISCONTINUED:

Christopher Lee Schoolcraft
Pamela Denise Blake

Spring Hill CC (TR/N.Texas Conf.)
Jacksonville: Pine Valley CC

20. Who have completed the studies for the license as a local pastor, are approved, but are not now appointed? (§340-Indicate for each person the year the license was approved.):

Donald Lee Davis	1991
Henry Tyler Jones	1990
John L. Locklear, Jr.	1992
Robert Gary Phillips	1996
Jo Ann Farrow Stimac	1998
Lloyd H. Willis, Jr.	1991
Janine Tretinik Youngstrom	1998
Susan Carol B. France	1998

21. Who are approved and appointed as: (indicate for each person the first year the license was awarded. (V)

- a) Full-time local pastors (§343.1) and what progress has each made in the course of study? (Indicate with an asterisk those who have completed the five year course of study or the M.Div. §344.4):

NAME - LICENSE - COURSE OF STUDY/BASIC/ADVANCED

*Willie Franklin Allen	1993	Completed
Richard Claybourne Baldwin, Sr.	1995	Fourth Year
Lori M. Bartley	1999	Seminary Graduate
Jay William Bissett	1995	Seminary Graduate
Sylvia Collins	2001	Seminary Graduate
Tracy Lee Clayton	2001	Seminary Graduate
Marion Dale Curtis	1996	Seminary Student
Patricia Tripp Cox	1999	Second Year
Kenneth Leroy Davenport	1994	Seminary Graduate
Galen Derik Davis	1998	License
Julia Anne Dees	1996	Third Year
Thomas Denny, Jr. LP/D	1996	Seminary Graduate
*Ronald F. Estes	1995	Completed
Faye W. Ethridge	1998	Seminary Graduate
W. Randy Field	1999	Seminary Graduate
Horace Taylor Ferguson	1984	Seminary Graduate
Thomas S. Fleck, Sr.	1995	Eighteen Courses
Jettie Vann Floyd	1998	Third Year
Lindsey Graham Green	2001	Seminary Graduate
Debra Jessica Grossberg	2001	Seminary Graduate
Carol Hays Grove	2001	License
*William Craig Ham	1995	Completed

David J. Harriss	1998	Seminary Graduate
Margaret Cotton Harriss	1999	Third Year
Robert Elwood Hill	2000	First Year
James Roy Hines	1996	Nineteen Courses
Susan Parler Hobbs	2001	License
*Margaret B. Hockett	1991	Completed
Karen C. Howell	1996	Sixteen Courses
Sylvia Collins Huggins	2001	Seminary Graduate
*Chris Dwight Humphreys	1993	Completed
Sherrie Lee James	1999	Seminary Graduate
Daniel Patterson Jones	1997	Third Year
Worlise Lee Knowles, Jr.	1998	First Year
James Robert Krepps	1994	First Year
John Robert Kretzu	1998	Seminary Graduate
*Dennis Cecil Lamm	1996	Completed
J. Craig Langston	2000	
*John Clifton Lupton, Jr.	1991	Completed
Lawarence David Malcolm	1998	Seminary Graduate
Kris Robert Meyer	1995	Seminary Graduate
*Dean Healey Morton	1992	Completed
Steven John Mullenix	2001	License
Sue Harvey Owens	2000	
Raymond Randolph Pearce	1998	Second Year
*Faye Baines Rouse	1995	Completed
Dorothy Rudd	1997	Third Year
Harold Dean Salmon	1999	First Year
Curtis Keith Sexton	2000	Seminary Graduate
Robert Edward Shelton	1995	Seminary Graduate
Patricia Smith Sykes	1999	Seminary Graduate
William Lee Taylor	2000	Seminary Student
Kenny Lee Tillett	2001	License
Ginger Ann Thomas	2001	Seminary Graduate
Angelo McKinley Troy	1998	Seminary Graduate
Robert Raymond Wagner	1999	License
Marc Werner	2000	Eleven Courses
James Russell Willis	2000	First Year
Toni L. Wood	2000	First Year

b) Part-time local pastors (§343.2) and what progress has each made in the course of study? (Indicate with an asterisk those who have completed the five year course of study or the M.Div--§344.4):

NAME	LICENSE	COURSE OF STUDY
Michael P. Askew	2001	License
Valerie Simmons Ballance	2000	First Year
Robert Ray Bandy	1999	First Year
*Everette Franklin Bass, Jr.	1995	Completed
*Mary Ellen Bender	1996	Completed
William Wade Bennett	2001	License
Charles Anthony Bethae	2001	License
*Douglas W. Billups	1995	Completed
*Henry Lee Blue	1992	Completed
David W. Bundy	2000	Two Courses
Donald E. Burns, Jr.	1980	Seminary Graduate
*Roberta Gail Byram	1997	Completed

Dianne Brinkley Catlett	2000	First Year
Dalma Garrell Cribb	2000	First Year
Margaret Ganier Crandall	2000	Seminary Graduate
*Robert Harper Crouch	1998	Completed
*Donald Martin Dawkins	1979	Completed
Peggy Duncan-Wood	1998	Seminary Student
Beverly Fitzgerald	1997	Ten Courses
*Carroll L. Fitzgerald	1995	Fourteen Courses
Susan Carol B. France	1998	Nine Courses
Lacy V. Frye	1994	Third Year
Lenier Everitte Furr	1990	Twelve Courses
Kelli Gallagher-Smith	2000	Seminary Graduate
Ronald E. Gurganus	2001	License
Robert Eugene Hardy	1999	License
Bettie Sue Barnes Harris	2000	First Year
*Henry Paul Harris	1996	Completed
George Clark Harvey	1995	Third Year
Leland M. Heath, Jr.	1999	Two Courses
Teddy Lamont Hemminger II	2000	Second Year
Rose C. Hicks	1997	Fourth Year
*Emmett James Highsmith	1993	Completed
*Nicholas Ray Holman	1999	Seminary Graduate
*Benjamin Edward Horton	1994	Completed
Harold Hunt	1993	Ten Courses
Henry Barry Hunt	2001	License
Melinda Faye Ivey	2001	License
Henry Jinnette		Seminary Graduate
Walter Glenn Johnston III	1997	License
*Eric Randall Joyce	1994	Completed
Diane Renée LeBlanc	2001	License
*Milton Earl Little	1981	Completed
Douglas Marshall Locklear	2000	Three Courses
*George Lloyd Locklear	1992	Completed
*Marshall Malland Locklear	1993	Completed
Dwayne Lowry	1991	License
Douglas J. Lukens	1999	Three Courses
*Jerry E. Mitchell	1994	Completed
Cindy Montieth	2001	Seminary Student
Wallace Morris, Jr.	2000	First Year
*Elva LeRoy Morton III	1988	Completed
Sandra Houghwort Mull	2001	License
John Samuel Norman	1999	Three Courses
*Wilbur Cunniggim Ormond, Jr.	1978	Completed
Jimmy Carson Oxendine	1999	Seven Courses
*William Hill Pearsall, Sr.	1993	Completed
*Jeanne Louise Ray (retired)	1992	Completed
*Michael Gordon Register, Sr.	1991	Completed
Ronnie Lee Rivenbark	1997	Third Year
Michael G. Roach	1993	License
Linda Hodges Rowe	1999	Second Year
*Matthew Schnur	1991	Completed
Neill Council Smith	2001	License

*Mark Dee Stephens	1996	Completed
Marshall Stewart	1995	Third Year
Donna McLean Thompson	2001	License
James F. Thompson, Jr.(LP/E)	1961	Seminary Graduate
*Bennie Joseph Tripp (LP/D)	1967	Completed
Nina Paul Vinson	1999	Third Year
*Robert Bradford Way, Jr.	1994	Completed
*Thaddeus C. West	1957	Completed
Clinton Lane White	1996	Nineteen Courses
James Dean Whittaker	2001	License
Nancy M. Willard	2001	License
George Bertram Williford	1993	Seventeen Courses
*Terry Michael Williams, Sr.	1994	Completed
*Andrew Benjamin Wood	1989	Completed
*LeRoy Worth, Sr. (LP/D)	1988	Completed
*John Yount (LP/D)	1991	Completed

c) Student local pastors (§343.3), and what schools are they enrolled?

NAME	LICENSE	SCHOOL
Robert Shawn Blackwelder	1999	Duke Divinity School
Randy M. Blanton	2000	Duke Divinity School
Gail Hampton Bruno	2001	Duke Divinity School/ Memphis
William Anders Burns	1996	Duke Divinity School
Larry Michael Chandler	1998	Duke Divinity School
Charles M. Coppock	1998	Duke Divinity School/ Holston
John Crabtree	2000	Duke Divinity School
Joyce Christine Day	2000	Duke Divinity School
Grace Morton Dill	1999	Duke Divinity School
Edward R. Drew	2000	Duke Divinity School
Harvey Lee Edwards	1997	Duke Divinity School
Paul Edwards	1998	Duke Divinity School/TN
Michael David Gira, Jr.	2001	Duke Divinity School
Joseph P. Gouverneur	1995	Duke Divinity School
Susan Linn Harthon	2000	Duke Divinity School
Patricia Freeman Hawkins	2001	Duke Divinity School
James Joseph Hemenway	1999	Duke Divinity School/N.GA.
Thurman Adair Horney, Jr.	2001	Duke Divinity School
Jack Calvin Jenkins	2001	Duke Divinity School
Fred Douglas Johnson	2001	Duke Divinity School
Alfred H. Kimmel	1998	Duke Divinity School/W. PA
Matthew Dale McClung	2000	Duke Divinity School
Richard B. McKinley	2001	Duke Divinity School
Elmar Karl Neuschafer	2001	Duke Divinity School
Thomas Moore Nichols, Sr.	1995	Duke Divinity School
Shannon Noel Owens	2001	Duke Divinity School
Warren Ned Owens	1999	Duke Divinity School/N.GA.
Elizabeth Roberts	2001	Duke Divinity School
Benjamin Woods Rooker	2000	Duke Divinity School
Sandi Skye Sannino	1999	Duke Divinity School
Carolyn Kyle Sims	1998	Duke Divinity School
Irvin Scott Smallwood	1999	Duke Divinity School

Allen Wayne Stuart
Henry Edgar Swanzy

2001
1999

Duke Divinity School
Duke Divinity School/WNC

d) Students of other denominations serving as local pastors and enrolled in a school of theology listed by the University Senate (§1343.4)? None

e) Persons serving as local pastors while seeking readmission to conference membership (§1361.4, 362, 364.3)? (If not in this conference, indicate name of conference where serving.)

Simeon Dufrene Cummings

22. Who have been discontinued as local pastors (§1346.1)?

Pamela Denisa Blake 03/15/2001

Mike Kennon Pulliam 01/01/2001

Jo Ann Farrow Stimac 07/01/2001

23. Who have been reinstated as local pastors (§1346.4)?

Bennie Joseph Tripp 07/01/2001

Edwin Alan Rose 07/01/2001

24. What ordained ministers from other Annual Conferences or Methodist denominations are approved for appointment in the Annual Conference while retaining their conference or denominational membership (§1322.6, 337.1)? (List alphabetically; indicate Annual Conference or denomination where membership is held.)

NAME	DATE	CONFERENCE
Dwayne Delano Alston	1999	AME
Anthony D. Calhoun	2001	South Carolina
Joey Darnell Connelly	2000	Louisiana
Daniel de LaCruz	2001	Northwest Conference/Mexico
Carmen (Randi) Godfrey (AM)	1999	Western NC
Anna Juran-Kelley	2000	South Georgia
Tea Sung Kang	2001	Methodist Church of Korea
Glenn H. McCranie	1997	South Georgia
George McDougald, Jr.	1996	AME
Alice Jones Quarles (1/4 time)	2000	South Carolina
Edwin M. Ray (pt-retired supply)	2001	Baltimore-Washington
Michael David Tabb	2001	Texas
Gary David Wilson	2000	Evangelical Methodist
Jose Luis Zamora	2000	Eastern Conf. of Mexico

25. What clergy in good standing in other Christian denominations have been approved to serve appointments or ecumenical ministries within the bounds of the Annual Conference while retaining their denominational affiliation (§1322.6, 337.2)? (Designate with an asterisk those who have been accorded voting rights within the annual conference.)

Bill R. Almond	Southern Baptist
Simeon Dufrene Cummings	Holiness Methodist Conference
Robert Floyd Dean	Evangelical Presbyterian
Andrew Craig Gaither	Southern Baptist
Kwang Youn Han	Korean Baptist/1/4 time
Daniel F. Lipp	Southern Baptist
Henry Filmore Sanders	Southern Baptist
Mack Styron II	Southern Baptist
Mack Styron, Sr.	Southern Baptist

26. Who are affiliate members: (List alphabetically; indicate annual conference or denomination where membership is held.)

a) With vote (§1559.4(v))?

None

b) Without vote (§§325,4;335.4)? (v)

NAME	CONFERENCE
Cathy Carlson	Louisiana
Jennifer E. Copeland	South Carolina
Michael W. Gore	South Indiana
Paula E. Gilbert	Alabama-West Florida
Mark Hicks	Western North Carolina
B. Maurice Ritchie	Western North Carolina
Rexford F. Tucker	Troy

NOTE: If your conference has admitted or ordained persons as a courtesy to another conference, list these persons in Question 44 only. If persons have been admitted or ordained by another annual conference as a courtesy to your conference, list these persons in Questions 27-43, whichever are appropriate, giving the date and name of the accommodating conference.

27. Who are elected as Associate Members (§420 [1992])? (List alphabetically - see note preceding Question

DENNIS JOSEPH GLENNON (Rockingham District) 35 hours Mercer County Community College, NJ; Western Piedmont Community College; Murray State University, KY; Completed 5-year Course of Study; Full-Time Local Pastor 6 years.

JAMES HINTON HAYES (New Bern District) Batchelor of Music, Mars Hill College; M.Div. Southern Baptist Theological Seminary, Louisville, KY; Ordained Probationary Member/Deacon 1993, Kentucky Conference. Transitioned from Probationary Member/Deacon to Associate Member.

MICHAEL NORWOOD NELSON (Fayetteville District) Government Certificates (U.S. Navy); Completed 5-year Course of Study; Full-Time Local Pastor 8 Years.

JERRY MILTON SCHRONCE (Goldsboro District) 27 semester hours NC State University; 27 semester hours Campbell University; Completed 5-year Course of Study; Completed Advanced Course of Study; Full-Time Local Pastor 9 years.

28. Who are elected and commissioned as Probationary Members (under §§315, 316)? (v)

a) Licensed for the ministry of the Deacon in preparation for ordination? (PD) (Indicate the area of specialized ministry.)]

None

b) Licensed for pastoral ministry in preparation for ordination? (PE)

ANNE WHITESIDE AHL (Raleigh District) BS Meredith College; M.Div. Duke Divinity School; Eligible for Probationary Membership and Commissioning.

ELIZABETH STROUD CAMPBELL (Raleigh District) BA Meredith College; M.Div. Duke Divinity School; Eligible for Probationary Membership and Commissioning.

WILLIAM MARK CLAYTON (Rocky Mount District) BSW East Carolina University; M.Div. Duke Divinity School; Eligible for Probationary Membership and Commissioning.

ROBERT LEE FLETCHER (Sanford District) BA Southeastern College, Lakeland, FL; M.Div. Duke Divinity School; Eligible for Probationary Membership and Commissioning.

COLEMAN LANE GLAZE (Burlington District) BA Wofford College, Spartanburg, SC; M.Div. Duke Divinity School. Eligible for Probationary Membership and Commissioning.

TERESA CORLEY HOLLOWAY (New Bern District) BS Georgia Southern College; M.Div. Duke Divinity School; Eligible for Probationary Membership and Commissioning.

DAVID CARL HUTCHINS (Greenville District) BS Texas A & M University; M.Div. Duke Divinity School; Eligible for Probationary Membership & Commissioning.

CRAIG THOMAS KOCHER (Burlington District) BA University of North Carolina; M.Div. Duke Divinity School. Eligible for Probationary Membership & Commissioning.

KELLY LYN LOGUE (Goldsboro District) BS Union College; M.Div. Duke Divinity School; Eligible for Probationary Membership & Commissioning.

JOY REED MACVANE (Burlington District) BA University of Rhode Island; M.Div. Duke Divinity School. Eligible for Probationary Membership & Commissioning.

TAYLOR WILKERSON MILLS (Raleigh District) BS Appalachian State University; M.Div. Duke Divinity School. Eligible for Probationary Membership & Commissioning.

JEANNE ROSS NEAL (Burlington District) BA University of Chapel Hill; M.Div. Duke Divinity School. Eligible for Probationary Membership & Commissioning.

DENNIS CHRISTOPHER PEAY (Wilmington District) BS North Carolina State University; M.Div. Duke Divinity School. Eligible for Probationary Membership & Commissioning.

TIMOTHY LLOYD REAVES (Wilmington District) BS University of North Carolina - Wilmington; M.Div. Duke Divinity School. Eligible for Probationary Membership & Commissioning.

ANNE WALKER SIMS (Durham District) BS College of William & Mary, VA; M.Div. Duke Divinity School. Eligible for Probationary Membership & Commissioning.

BENJAMIN NEWMAN SIMS (Durham District) BS Auburn University at Montgomery; M.Div. Duke Divinity School. Eligible for Probationary Membership & Commissioning.

SUSAN HARRIS WHITE (Durham District) BA Catawba College; M.Div. Duke Divinity School. Eligible for Probationary Membership & Commissioning. ..

29. Who are elected as Probationary Members under the *1992 Discipline*? (List alphabetically - see note preceding Question 27.)

- | | |
|--|------|
| a) Under the provisions of ¶415 (1992)? (v) | None |
| b) Under the provisions of ¶416.1(1992)?(v ¾) | None |
| c) Under the provisions of ¶¶416.2,421(1992)?(v ¾) | None |

30. Who are continued as commissioned Probationary Members, and in what year were they admitted to Probationary Membership (¶317)?

a) In preparation for ordination as Deacon? (¶317.1)

NAME	ADMITTED PM
Mary Lowrey Peacock	2000

b) In preparation for ordination as an Elder (¶317.2)

Robert Wayne Brewer	2000
Edgar Raymund Argao DeJesus	2000
Stanley Alton Gallagher-Smith	1999
Laura Elizabeth Hayes	2000

Bryan Scott Huffman	2000
Adam Fenton Seate	2000
Bryan Rawls Shaw	2000
Thomas Anthony Simpson	2000
Julie Hilton Steele	2000

31. Who are continued as Probationary Members under the *1992 Discipline*, what progress have they made in their ministerial studies, and in what year were they admitted to Probationary Membership (§365.1); ¶¶417; 424 (1992):

a) As students in approved schools of theology? (¶417(1) (1992)- Indicate for each person the number of years completed and the year admitted to Probationary Membership)

Carol Elizabeth Noy	Duke Divinity School	1999
---------------------	----------------------	------

b) In the advanced ministerial course of study?(¶417.(2)(1992) - Indicate for each person the number of years completed and the year admitted to Probationary Membership) None

c) Following completion of their educational requirements? (¶424.(1)(1992) - Indicate for each person the year admitted to Probationary Membership):

NAME	SCHOOL	ADMITTED PM
Jeanne B. Allen	Duke Divinity School	1998
William Henry Allen IV	Asbury Theological Seminary	2000
David Jack Beck	Duke Divinity School	1998
Harold Dean Blackburn	Duke Divinity School	1997
Kenneth Robert Buckingham	Duke Divinity School	1999
George Rosser Carter	Duke Divinity School	1998
Marty Jeffrey Cauley	Duke Divinity School	1998
Lily Ker Chou	Duke Divinity School	2000
Holt Alexander Clarke	Duke Divinity School	2000
Dora Russell Dorsey	Duke Divinity School	1998
Richard Leon Farmer	Duke Divinity School	1998
Pamela Jan Gilliam	Duke Divinity School	1996
Robert Allen Hagerty	Asbury Theological Seminary	1999
Johanna Doult Hudgin Hancock	Candler School of Theology	1999
Warren Trail Heitzenrater	Duke Divinity School	1997
Jan Nicholson Hill	Duke Divinity School	2000
Eugene Ray Jenness	Asbury Theological Seminary	1999
Donnie Lee Jones	Duke Divinity School	1999
Danielle A. Hargett Kirkland	Duke Divinity School	1997
William Douglas Lain, Jr.	Duke Divinity School	2000
Jackie Allen Lovell	United Theological Seminary	1996
Lloyd James Lowe	Candler School of Theology	1995
Herbert Lowry, Jr.	Duke Divinity School	2000
Melissa Roux MacKinnon	Duke Divinity School	1999
Jerry Dean Martin	Duke Divinity School	1998
Richard Thorne Mathews	Duke Divinity School	2000
William Abbott Olsen	Asbury Theological Seminary	2000
Philip Todd Pennington	Duke Divinity School	1999
Gregg Allen Presnal	Duke Divinity School	1996
Robert Dan Rose	Asbury Theological Seminary	2000
Mary Anne Link Shivers	Duke Divinity School	1999
Jack Robert Snyder	Duke Divinity School	1999
Polly Ann Taylor	Andover Newton Theological School	1995
Roscoe William Thompson	Duke Divinity School	2000

Robert Cox Tilley	Duke Divinity School	2000
John Pendleton Upton	Duke Divinity School	1999
Benjamin Edwards Wells	Duke Divinity School	1998

32. Who have been received from other Christian denominations (§338.3): (List alphabetically - see note preceding Question 27):

a) As Probationary Members (§338.3a,b)? (v)

James Harold Daniels
John Michael Eubanks
William Bryan Faggart
Carolyn Wilkins Lucas
Paul Cecil Millwood

b) As Local Pastors (§338.3a)? (v)

Melinda Faye Ivey

33. Who are elected as members in Full Connection? (List alphabetically--See note preceding Q. 27. Anyone appearing on this question must also be listed somewhere in questions 34-35 or 37, unless the clergy's orders from another denomination were recognized on question 43 in a previous year.):

a) Deacons?

Andrew James Keck

b) Elders?

William Howard Altman, Jr.	James Gerrard Mentzer
James Victor Culberson	Lee Roy Pittard III
Sidney Gene Hadden	Richard Vann Spivey
William Sidney Hoyle, Jr.	Connie Marie Claggett Stutts
Stanley Arrington Lewis, Jr.	Jenny Lynn Hulsey Wilson

34. Who are elected for ordination as Deacons in Full Connection: (List alphabetically--see note preceding Question 27)

a) Under the transitional provisions for Associate members (§365.2)? (v 2/3)
None.

b) After Probationary Membership under the *1996 Discipline* (§326)? (v 2/3)
ANDREW JAMES KECK (Burlington District) BA Albion College, MI; MTS, Boston University; Probationary Member and commissioning 1998; Deacon's Orders 1996; Eligible for Deacon in Full Connection.

35. Who are elected for ordination as Elders?

a) Under the transitional provisions for associate members (§366.2)? (v2/3)
None

b) After probationary membership under the *1996 Discipline* (§326)? (v2/3)
None

36. Who have been elected and ordained deacons under the *1992 Discipline* (§366.1; §434 [1992]): (v) (List alphabetically--see note preceding Q.27. Indicate by an asterisk the names of persons elected but not ordained.)

a) As Associate Members (§434.1 [1992])?

Dennis Joseph Glennon
Michael Norwood Nelson
Jerry Milton Schronce

b) As Probationary Members (§434.2 [1992])? None

37. Who have been elected and ordained under the *1992 Discipline* (§336.1; §435 [1992]): (v) (List alphabetically--see note preceding Q.27. Indicate by an asterisk the names of persons elected but not ordained.)

- a) As theological graduates (§ 435.1 [435.1 [1992]])

WILLIAM HOWARD ALTMAN, JR. (Goldsboro District) BA Oral Roberts University, OK; M.Div. Southeastern Baptist Theological Seminary; Probationary Member 1976 (reinstated 1997); Deacon's Orders 1997; Eligible for Elder's Orders.

JAMES VICTOR CULBERSON (Elizabeth City District) BS New Mexico State University; M.Div. Duke Divinity School; Probationary Member 1999; Deacon's Orders 1999; Eligible for Elder's Orders.

SIDNEY GENE HADDEN (Greenville District) BA Western Kentucky University; M.Div. Duke Divinity School; Probationary Member 1997; Deacon's Orders 1997; Eligible for Elder's Orders.

WILLIAM SIDNEY HOYLE, JR. (Wilmington District) BA UNC-Charlotte; M.Div. Asbury Theological Seminary; Probationary Member 1998; Deacon's Orders 1998; Eligible for Elder's Orders.

STANLEY ARRINGTON LEWIS, JR. (Burlington District) BS North Carolina State University; M.Div. Asbury Theological Seminary; Probationary Member 1999; Deacon's Orders 1999; Eligible for Elder's Orders.

JAMES GERRARD MENTZER (Sanford District) BA Allegheny College, PA; M.Div. Duke Divinity School; Probationary Member 1998; Deacon's Orders 1998; Eligible for Elder's Orders.

LEE ROY PITTARD III (Rocky Mount District) BA Methodist College; M.Div. Duke Divinity School; Probationary Member 1999; Deacon's Orders 1999; Eligible for Elder's Orders.

RICHARD VANN SPIVEY (Durham District) BS North Carolina State University; MS Oklahoma State University, OK; M.Div. Duke Divinity School; Probationary Member 1999; Deacon's Orders 1999; Eligible for Elder's Orders.

CONNIE MARIE CLAGGETT STUTTS (Rockingham District) BS Central Michigan University; M.Div. Duke Divinity School; Probationary Member 1997; Deacon's Orders 1997; Eligible for Elder's Orders.

JENNY LYNN HULSEY WILSON (Raleigh District) BA Birmingham Southern College; MA University of Alabama, AL; M.Div. Duke Divinity School; Probationary Member 1999; Deacon's Orders 1999; Eligible for Elder's Orders.

- b) As Probationary Members previously Associate Members (§435.2 [1992])?
Gregory Carlton Minnick

38. What Probationary Members, previously discontinued, are readmitted (§360)? (v)
Robert Franklin Pierce, Jr.

39. Who are readmitted (§§361-363 [v], §364 [v2/3]):

- a) As Associate Members?
b) As Members in Full Connection?
Wayne Everett Young
James F. Thompson, Jr.

None

40. Who are returned to the effective relationship after voluntary retirement

(¶356.7): (v)

a) As Associate Members?

None

b) As Probationary Members

None

c) As Members in Full Connection

None

41. Who have been received by transfer from other Annual Conferences of The United Methodist Church (¶¶338.1,416.5,632.2m)? (List alphabetically. If Probationary Members or Associate Members, so indicate)

NAME	CONFERENCE	DATE
Nancy Pugh (FD)	Holston	06/07/2001
Ronda Lee-Torres (FD)	Virginia	06/07/2001

42. Who are transferred in from other Methodist denominations (¶338.2)? (List alphabetically. If Probationary Member or Associate Member, so indicate)

NAME	CONFERENCE	DATE
Teresa E. Lawrence	AME	06/07/2001

43. What clergy, coming from other Christian denominations, have had their orders recognized (¶339): (v)

a) As deacons?

James Harold Daniels (PM)

b) As elders?

John Michael Eubanks (PM)

William Bryan Faggart (PM)

Carolyn Wilkins Lucas (PM)

Paul Cecil Millwood (PM)

44. Who have been ordained as a courtesy to other conferences, after election by the other conference? (See note preceding Q.27. Such courtesy elections or ordinations do NOT require transfer of conference membership.)

a) Deacons under 1996 Discipline?

None

b) Deacons under 1992 Discipline?

None

c) Elders under 1996 Discipline?

None

d) Elders under 1992 Discipline?

None

45. Who have been transferred out to other Annual Conferences of The United Methodist Church (¶416.5)? (If Probationary or Associate, so indicate. See note preceding Q.27.)

NAME	CONFERENCE	DATE
Stephen Roberts Cheyney	Western North Carolina	06/07/2001
Larry Glynn Patrick	Mississippi	02/01/2001
Robert Franklin Pierce, Jr.(PM)	North Georgia	06/07/2001
David Virgil Spaulding	Western North Carolina	06/07/2001
Wayne Everett Young	West Ohio	06/07/2001

46. Who are discontinued as Probationary Members (¶318.6)? (v)

Thomas Denny, Jr.

47. Who have been granted honorable location (¶356.1)? (If Associate Member, so indicate. Give date when this action became effective. Record Charge Conference where membership is held):

a) This year? (v)	DATE:	CHARGE CONFERENCE:
		None

b) Previously?

Albert F. Keller	1940
William M. Loy	1944
Ernest R. Bromley	1947
Albert Raney Folds	1967

Auburn William Lore	1968	Greensboro: Muir's Chapel
Edward Powell Osteen, Sr.	1969	Durham: Aldersgate
William Raymond Peele, Jr.	1969	
Eugene Thomas Long III	1970	
Albert Ervyne Thompson, Jr.	1970	
Theodore Joseph Collier, Jr.	1971	
Thomas Walters Mulling	1971	
Paul Cullum Gentry	1972	
Royce Paul Jones	1972	
Joel Martin Savell	1972	
Harold Lloyd Stauffer	1972	
William Ernest Herbert	1973	Weldon
James Worth Lineberger, Jr.	1973	Cary: First
Eric Carl Krohne	1974	
Gerald Harris Shinn	1977	WI: Wesley Memorial
James Frederick Langston	1979	Portsmouth, VA: Aldersgate
Jather L. Peterson, Jr.	1979	Vanceboro
Lowell Earl Adkins	1980	BU: Front Street
Henry Gurney Jinnette	1980	GO: Saint Paul
Phillip Wayne Keel	1980	
Thomas Otis Fulcher	1982	Statesville: Broad Street
Rodger Russell Blake	1986	Wake Forest
Floyd C. Hinshaw, Jr.	1990	Burlington: Grace
Douglas Ray Hull	1990	Atlantic
Donald Thomas Settle	1990	Raleigh: Millbrook
Johnnie Joseph Williams, Jr.	1990	Durham: Epworth
Susan Padgett Levis	1992	Fayetteville: Haymount
James Harvey Estes	1994	Bethel
Leon Jackson Pernel	1996	Hermon
Jack Russell Radford	1996	Raleigh: Edenton Street
Jerry Dean Campbell	1997	Pasadena, CA: First
William Thomas Smith	1997	Aiken, SC: St. John's
James Bell Ward	1997	Rocky Mt.: First
Stephen Floyd Swartz-Strock	2000	Durham: Tabernacle

48. Who have been granted the status of honorable location - retired (§357.3)?
(Record Charge Conference where membership is held.)

- a) This year? (v) None
- b) Previously?
- Wesley Gamble Brogan Greensboro: Guilford College
- Paul David Granger Fayetteville: Hay Street CC

49. Who have had their status as honorably located and their orders terminated (§357.2)? (v) (Give date when this action became effective.) None

50. Who have had their conference membership terminated: (If Associate Member, so indicate. Give date when this action became effective.)

- a) By withdrawal to unite with another denomination (§358.4,.4)? None
- b) By leaving the ordained ministerial office (§358.2,.4)? (v) None
- Vickie Sue Pruitt 02/23/2001
- c) By withdrawal under complaints or (§358.3,.4; 2719.2)? (v) None
- d) By administrative location (§359.3c)? (v) None
- e) By termination of orders recommendation of the Board of Ordained Ministry (§362.5 (2))?

None

f) By trial (§2713)? (v)

None

51. Who have been suspended under the provisions of ¶359.1c, or ¶2711.3b?

(Give effective dates)

None

52. Deceased (List Alphabetically):

a) What Associate Members have died during the year?

EFFECTIVE:

None

RETIRED:

None

b) What Probationary Members have died during the year?

None

c) What Members in Full Connection have died during the year?

NAME

DATE OF BIRTH

DATE OF

DEATH

EFFECTIVE:

M. Whitfield Warren, Jr.

08/30/1932

08/03/2000

RETIRED:

Matt Ransom Gardner

11/06/1906

10/05/2000

Clarence Eugene Hix, Jr.

11/26/1907

10/10/2000

Don Paul Lee

04/14/1925

02/08/2001

Charles Maness Mitchell

09/02/1917

03/07/2001

George William Ports, Jr.

04/24/1922

07/20/2000

James Eugene Sponenberg, Jr.

12/06/1914

02/09/2001

d) What local pastors have died during the year?

ACTIVE:

Cecil Thomas Leonard

09/30/1940

02/05/2001

RETIRED:

Roy L. Turnage

11/05/1916

04/26/2001

Roger Charles Williams

06/26/1932

06/17/2000

e) What spouses of ministers have died during the year?

Hiram Herbert Allred, Jr.

12/27/1938

11/22/2000

Rosa Jones Chaplin

11/28/1897

09/15/2000

Sarah Leininger Cucare

02/13/1917

03/31/2001

Venia Etta Costello Elkins

04/11/1913

01/03/2001

Ruth Knight Fisher

12/07/1908

12/27/2000

Virginia Dare Massey Garlington

09/09/1912

02/07/2001

Pearl Willis Lewis

08/27/1901

01/09/2001

Mary Allene Gable Lineberger

04/13/1904

11/28/2000

Myrtle Locklear Lowry

07/17/1925

04/01/2001

Mildred Clarke Appling Meacham

08/06/1910

12/10/2000

Anna Belle Warfield Neese

07/09/1918

03/10/2001

Valton Laylon Ray

12/07/1926

05/29/2001

53. What probationary or ordained ministers have received appointments in other Annual Conferences of The United Methodist Church while retaining their membership in this Annual Conference (§322.8, 337.1)? (List alphabetically; indicate Annual Conference where appointed. Indicate whether Deacon in Full Connection, Elder in Full Connection, Probationary, or Associate Member.)

NAME/CONFERENCE/DATE

Zella Sparks Carpenter (E/FC)

Western North Carolina

Kathy Clark-Dickens (E/FC)

California - Pacific

Ronald Edward Gonia (E/FC)

North Alabama

Mary Martha Hatch (E/FC)

South Carolina

Robert Lewis Huckaby, Jr. (D/FC)	Tennessee
Paul Jones Johnson III (E/FC)	North Georgia
Craig Thomas Kocher (PM)	Western North Carolina
Herbert Lowry, Jr. (PM)	Western North Carolina
William Douglas Lain (PM)	Western North Carolina
Richard Henry Parker (E/FC)	Oregon - Idaho
Carl Edward Settle (E/FC)	Western North Carolina
Chong Ho Yang (E/FC)	Virginia

54. Who are the probationary or ordained ministers on leave of absence and for what number of years consecutively has each held this relation (§352)? (If Probationary Members or Associate Member, so indicate. Record Charge Conference where membership is held.)

a) Voluntary? (**v; v 2/3 after 5 yrs**)

NAME	NUMBER OF YEARS	CHARGE CONFERENCE
Edith Dudley Jenkins	07/01/1999	Greenville: Warrens Chapel
Joseph Eugene Kossan	07/01/2001 (through 11/3/2001)	WI: Bethel Lebanon
Geiselle Thompson	07/01/1993	Raleigh: Millbrook
Stuart Ralph Tucker	07/01/2001	Durham: Mt. Zion
Richard Phillip Wilkerson	07/01/1999	Apex
James E. Williams	07/01/2000	RA: Mt. Zion

b) Involuntary? (**v 2/3**)

None

c) Who have been placed on leave of absence since the last session of the Annual Conference (ad interim)

(1) Voluntary?

Carrie Whitehurst Parrish	01/01/2001	Stedman:Cokesbury
Madison Newton Hankal	01/01/2001	Goldsboro:St. Paul

(2) Involuntary?

None

d) Who on leave of absence have had their leaves terminated since the last session of the Annual Conference (ad interim)?

None

55. Who have been granted family leave, and for what number of years consecutively has each held this relation (§353)? (**v; v 2/3 after 5 yrs**)

a) At this session of the Annual Conference (include names of persons listed in Q.54b, if their leaves are continuing)?

	NAME	EFFECTIVE DATE	CHARGE CONFERENCE
	Barry P. Drum	07/01/2000	Youngsville:New Beginnings
2/3	Suzanna Ross Helms	07/01/1996	RA:Cokesbury-Jenkins Mem.
2/3	Joyce Lenore Parker	07/01/1996	RM:Mt. Zion
	Mary Smith Trum	07/01/2000	Washington: First
	Judy Ellen Westman	01/01/2001	Durham: Duke Memorial
	Dena McFarland White	11/01/2000	Rockingham:East Rockingham

b) Since the last session of the Annual Conference (ad interim)?

Judy Ellen Westman	01/01/2001	Durham: Duke Memorial
Dena McFarland White	11/01/2000	Rockingham:East Rockingham
Rachel Radeline Gonia	06/01/2001	Chapel Hill: University

c) Who have had their family leave terminated since the last session of the Annual Conference (ad interim)?

None

56. Who are granted sabbatical leave (§350)? (Give date when this relation became effective; if Associate Member, so indicate.)

None

57. What actions have been taken concerning disabled probationary or ordained ministers and full-time local pastors (§355. NOTE: Incapacity leave is a relationship

that must be granted ANNUALLY by action of the Annual Conference. If the disability leave of persons in Q.57a) is continuing, list their names also in Q.57c). Persons listed here should not be listed as retired under Questions 58, 59, 60, or 61.) (v)

a) Who were granted incapacity leave since the last Annual Conference session (§355.2) (Give effective dates and indicate if Probationary Member, Associate Member, or Full-time Local Pastor)

NAME: EFFECTIVE DATE: CHARGE

CONFERENCE:

Carol Dell Hayes	01/01/2001	Resurrection
Lon William Miller	12/01/2000	Windsor
William Rickman Pinner	09/01/2000	Garner: Garner
Clinton William Spence	09/01/2000	DU: Calvary
Camille Ogle Yorkey	08/01/2000	Manteo: Mt. Olivet

b) Who have had their incapacity leave terminated since the last conference session (§355.3)? (Give effective dates of terminations)

None

c) Who are granted incapacity leave at this session (§355.1)? (If Probationary Member, Associate Member, or Full-time Local Pastor, so indicate.)

Wilson Edward Barber	07/01/1994	RA:Wesley Memorial
Jack M. Benfield	07/01/2000	Henderson: First
William Thomas Clarke	01/01/1996	Wanchese: Bethany
Robert Blair Craig (FTLP)	12/01/1992	Belgrade-Tabernacle
Sherwood Auburn Godwin	01/01/1999	Sharon
Carol Dell Hayes	01/01/2001	Resurrection
Bobby Lee Jordan	07/01/2001	RO:St. Paul
Richard F. Lewis, Sr.(AM)	03/01/1995	South Rosemary
Donna Susan Moore	07/01/1994	Elon College: First
John Sidney Paschal	07/01/2001	Sunset Beach: Seaside
William Rickman Pinner	09/01/2000	Garner: Garner
Clinton William Spence	09/01/2000	DU: Calvary
Michael L. Tart (FTLP)	05/01/1996	RMt.: Trinity Parish
John Albert Trotter	10/01/1999	BU:Davis Street
LaVerne B. Womack, Jr.	07/01/1997	Laurinburg: First
Camille Ogle Yorkey	08/01/2000	Manteo: Mt. Olivet

58. What Members in Full Connection have been retired (§356): List alphabetically giving full name - first, middle, last - in that order. If retiring in the interim between conference sessions (§355.2d, indicate the effective date of retirement.) (Under §356.1, no vote required; under §356.2, v; under §356.3, v 2/3)

DEACONS

a) This year? None

b) Previously? None

ELDERS

a) THIS YEAR?

Susan Lutz Allred, 1306 LeClair St., Chapel Hill, NC	27514	919/942-5177
Francis Conner Bradshaw, 142 Goose Feather Lane, Southern Shores, NC	27949	252/261-9754
John Gibson Cottingham, 300 Pecan Lane, Laurinburg, NC	28352	910/276-2659
Franklin Delano Daniels, PO Box 157, Falcon, NC	28342	910/980-1541
James Lee Hobbs, 1899 Wilkins Street, Burlington, NC	27217	336/227-3153
Thomas Given Holtsclaw, 755 Brooks Dairy Road, Roxboro, NC	27353	336/597-9194

Bess Gibbs Hunnings, 910 Sunstone Dr., Durham, NC 27712 919/471-0531
 Frank Belton Joyner, Jr., 8809 Millers Bend, Bahama, NC 27503 919/479-9816
 Joseph Eugene Kossan, 79 Northrup Drive, Franklin, NC 28734 828/349-3355
(Effective November 4, 2001)

Benjamin Ray Melvin, 4515 Keg Court, Fayetteville, NC 28314 910/487-8260
 Floyd Ransom Morrow, 1900 Rice Rd., Henderson, NC 27536 252/492-7982
 Joyce Darnell Odom, 152 Lakeview Drive, Henderson, NC 27536 252/433-8211
 Bobby Powell Tyson, Sr., 3432 Spring Hill Church Road, Lillington, NC 27546 910/893-4024

Arthur John Wilson, 308 Laurel Lane, Lookout Mountain, TN 37350 423/821-8117
 Carrie Whitehurst Parrish, 719 Blawell Street, Stedman, NC 28391 910/483-3860

(Effective March 1, 2001)

b) PREVIOUSLY?

BU Gayle T. Alexander; Joseph C. Alexander; Chester J. Andrews; James A. Auman; Rene Orville Bideaux; Rex E. Brooks; James L. Bryan; Nathan H. Byrd; William R. Crowder; Lewis H. Dodson; Robert K. Eldredge; Otto Hardt; H. H. Hodgins; Jerry J. Juren; Joe D. Lister; G. Robert McKenzie; Robert C. Mooney, Jr.; Robert E. Lee Moser; R. Dennis Ricks; Robert B. Storrs, Jr.; E. Russell Stott; Tommy Tyson; Christian White; Carson O. Wiggins, Sr.; William L. Wolfe.

DU P. Wesley Aitken; Franklin Lee Alexander; Walton N. Bass; Richard R. Blankenhorn; John R. Blue; Billy McCoy Carden; Daniel R. Chandler; Helen Gray Crotwell; Albert Fleet Fisher; Geraldine D. Ingram; O. Kelly Ingram; William M. Jeffries; George W. Johnson; Barney L. Jones, Jr.; Vassar W. Jones; Johnie L. Joyce; Wallace H. Kirby; Charles H. Lancaster; Brooks B. Little; Eric O. Murray; Robert T. Osborn; Charles E. Owens; Harvey Worth Pearce; Benjamin F. Potter, Jr.; Julie Forringer Purcell; John E. Reed; David E.C. Steinmetz; Robert L. Wallace; James A. Williams; Kelly J. Wilson, Jr.; William J Witt, Jr.; Eldon G. Woodcock.

EC Edwin L. Earnhardt; Ralph I. Epps; Charles H. Hutchinson; Edgar E. Whitley; William E. Worley.

FA Berry O. Barbour; John K. Bergland; H. A. Bizzell, Jr.; George F. Blanchard, Sr.; George P. Chandler; Allen C. Edens, Jr.; N. B. Hill, Jr.; Thomas D. Hoogerland; J. O. Jernigan; Thomas Garland Knott; James R. Lancaster, Jr.; Henry Westbrook Lee; William P. Lowdermilk; Lawrence Lugar; John M. Mackey; T. Arnold Pope; Robert M. Poulik; William R. Rudd; Charles E. Sparks; Clarence L. Warren; Walter P. Weaver; Samuel J. Womack.

GO John C. Andrews; Robert L. Bame; A. D. Byrd, Jr.; C. McGee Creech; Charles F. Eakin; Charles M. Hackett; H. L. Harrell; Jean L. Hood; Grady L. Kinley; F. D. Lamneck; John D. Mitchell; E. G. Purcell, Jr.; John M. Roberts; Nevin Snyder; Aaron G. Tyson; S. L. Wood; P. C. Yelverton.

GR Randall Baker; Robert G. Harris, Jr.; A. P. Hill, Jr.; James G. Lupton; James H. Miller, Jr.; Clarence E. O'Brian; J. B. Parvin; Paul B. Scott, Jr.; L. Ray Sparrow; Wayne E. Thomas; Emerson M. Thompson, Jr.; James H. Warren; Gladys R. Williford; Claude Thomas Wilson.

NB Edward P. Armstrong; Ellis J. Bedsworth; Paul C. Browning; Charles V. Bryant; Clingman C. Capps; Clyde B. Cheezem; James H. Coile; Irving E. Cook; Julian B. Helms, Jr.; Rudolph H. Hodge; Horace L. McLaurin; Robert L. Nicks; Joseph C.

Parker; Harold Thurman Pickett; Ernest R. Porter; William W. Sherman, Jr.; Robert S. Shields; Wilbur C. Teachey; James A. Tingle; Pearl G. West.

RA Robert L. Baldridge; Troy J. Barrett; Joseph K. Bostick; Samuel H. Brown; Douglas L. Byrd; W. Eric Carson; Theodore V. Carter, Sr.; Harold M. Chrismon, Sr.; John M. Cline; Thomas A. Collins; John H. Crum; G. W. Crutchfield; David E. Daniel; Barney L. Davidson; Murry L. DeHart, Jr.; Clyde H. Dunn; Edward Cornwall Elliott; F. Owen Fitzgerald, Jr.; K. E. Frazier; J. W. Garrison; J. Conrad Glass, Jr.; R. Keith Glover; Eddie Jo Jarrett; Norwood L. Jones; R. Norman Knight; Henry B. Lewis; Henry N. Lovelace; Tracy A. Maness; W. N. McDonald; Robert Fullerton McKee; Samuel D. McMillan, Jr.; George C. Megill; J. P. Moorman; Argel Payne; L. P. Plyler; F. R. Randolph; J. Earl Richardson; J. P. Rickards; Robin R. Scroggs; K. B. Sexton; William G. Sharpe IV; John Thomas Smith; Rufus H. Stark II; Leo Clifford Thompson; Neil H. Thompson; C. Clyde Tucker, Jr.; Vernon Cephas Tyson; James M. Waggoner; H. Robert Warren; James I. Warren, Sr.; John H. White; A. W. Winstead; O. B. Wooldridge.

RO John D. Aycock; James C. P. Brown; Paul G. Bunn; Simeon F. Cummings; Tommy M. Faggart; Robert S. Gibson; T. H. House; Wilbur I. Jackson; Harold F. Leatherman; Robert A. MacLean; Leonard Mayo; Clyde G. McCarver; Robert L. Mangum; Robert F. Moore; Alvin J. Morris; Miles Murphy, Jr.; Lee A. Phillips; Robert J. Rudd; Richard C. Sharpe; J. H. Shiver; James M. Short; James Allen Starnes; James C. Stokes, Jr.; Amos H. Stone; William M. Wells, Jr.; Kermit R. Wheeler; Herman S. Winberry.

RM Lester C. Bisette; Jesse V. Bone; Sidney G. Boone; Daniel D. Bowman; H. Charles Davis; G. Lloyd Edge; J. Sidney Epperson; Aydlett J. Eure, Jr.; John T. Greene; Donald Lee Harris; Lester P. Jackson; R. Harry Jordan; James Columbus Loy; Milton T. Mann; Carlton P. McKita; Dan E. Meadows; Charles H. Mercer; Robert W. Morgan; Brooks Patten; John T. Smith; H. Langill Watson; H. M. Wilkinson.

SA Lovell R. Aills; Morris L. Barber; Kenneth E. Beane; Bobby C. Black; Robert F. Bundy; Angus M. Cameron; J. Claude Chaffin; John R. Crew, Jr.; W. A. Crow; Thomas A. Danek; W. Everette Eason; Leon Delanoa Fowler; Clarence Garner; Charles Franklin Grill; James W. Hamilton; C. S. Hubbard; Jack M. Hunter; Travis W. Owen; Robert Bruce Pate; F. Gerald Peterson; Robert S. Pullman; Julian W. Scott; Mary L. Von Canon; Ben H. Wilson III.

WI James H. Bailey; H. Fred Davis; Ralph L. Fleming, Jr.; John W. Hobbs; Rayford H. Methvin; Peleg Dameron Midgett III; Alvin J. Morris; Ben F. Musser; John S. Pearsall; Luther M. Peele, Jr.; George C. Smith; Roger E. Thompson..

59. What Associate Members have been retired (§356): (List alphabetically giving full name - first, middle, last - in that order. If retiring in the interim between conference sessions (§356.2d), indicate the effective date of retirement.) (**Under §356.1, no vote required; under §356.2, v; under §356.3, v 2/3**)

a) THIS YEAR?

John Martin Bowman, 3020 Cranberry Ridge Dr., SW, Wilson, NC 27893
Linwood Sutton Jones, 740 Kinsey Mill Rd., Mount Olive, NC 28365

b) PREVIOUSLY?

Donnie Gray Davis, Sr.	1998
Daniel Mercer Forbes	1995
William Nelson Fulford	1985

James Wesley Hicks, Jr.	2000
Johnnie Sinclair Huggins	1993
Henry Marcus Hunnings	1987
Russell Ray Knowles	1991
Waverly Douglas Lamb	1980
Maurice Lew Lancaster	1996
John Rodney Lane, Jr.	1998
Wallace Bradford Lewis	1999
Gerald Rudolph Massey	1997
John Gilbert Olive (E)	1993
Evander Parnell	1996
Robert Eugene Rattz	1996
Lloyd Graham Royal, Sr.	2000
Luther Vernon Wesley	1985

60. What Probationary Members have been retired (§356): (List alphabetically giving full name - first, middle, last - in that order. If retiring in the interim between conference sessions (§356.2d), indicate the effective date of retirement.) **(Under §356.1, no vote required; under §356.2, v; under §356.3, v 2/3)**

- | | |
|----------------|------|
| a) This year? | None |
| b) Previously? | None |

61. Who have been recognized as retired local pastors (§346.5):

- | | |
|-------------------------|------|
| a) This year? | |
| Jeanne Louise Ray | |
| b) Previously? | |
| Jefferson Woodrow Davis | 1984 |
| Riley Tex Hamilton | 1995 |
| Robert Houston Hargrove | 1997 |
| Charles John Hause | 1991 |
| Herbert Franklin Horne | 1990 |
| Doris J. Johnson | 1995 |
| Richard R. Leonhard | 1996 |
| Charles Maura Treihart | 1983 |

62. Changes in clergy membership: What is the number of ordained ministers: (NOTE: The numbers in parenthesis following each category listing are the question numbers in this report form where ministers in that category are listed. The number reported below should agree with the number of names listed in the corresponding questions.)

- | | |
|---|----|
| a) Elected as Associate Members? (27) | 2 |
| b) Elected as Probationary Members? (28a, b, 29a, b, c) | 22 |
| c) Elected as Deacons in Full Connection? (33) | 0 |
| d) Elected as Elders in Full Connection? (34, 35) | 19 |
| e) Readmitted? (36, 37a, b) | 0 |
| f) Retired made effective? (38a, b, c) | 0 |
| g) Transferred in? (32a, b, c, 39, 40) | 9 |
| h) Transferred out? (45) | 3 |
| i) Discontinued as Probationary Members? (46) | 1 |
| j) Honorably located this year? (47a) | 1 |
| k) Withdrawn? (50a, b, c) | 5 |
| l) Administratively located? (50d) | 0 |
| m) Terminated by trial? (50e) | 0 |
| n) Deceased (51a, b, c) | 17 |
63. What is the number of:
- | | |
|----------------------|-----|
| a) Pastoral charges? | 624 |
|----------------------|-----|

b) Local churches?

64. What is the number of clergy members of the Annual Conference:

a) By appointment category and conference relationship?

(NOTES:

(1) Where applicable, the question numbers on this report form corresponding to each category have been placed in parenthesis following the category title. Where these question numbers appear, the number reported in that category should agree with the number of names listed in the corresponding question.

(2) For the three categories of Appointments Beyond the Local Church, please report as follows:

¶335.1a, c): the number of clergy members appointed within United Methodist connectional structures, including district superintendents, or to an ecumenical agency.

¶335.1b, c): the number of clergy members appointed to extension ministries, under endorsement by the Division of Chaplains and Related Ministries of the General Board of Higher Education and Ministry.

¶335.1d): the number of clergy members appointed to other valid ministries, confirmed by a two-thirds vote of the Annual Conference.

See the *Discipline* paragraphs indicated for more detailed description of these appointment categories.)

<u>Categories</u>	<u>DEACONS in Full Connection</u>	<u>ELDERS in Full Connection</u>	<u>Probationary Members</u>	<u>Assoc. Mbrs/ Affiliate Mbrs With Vote</u>	<u>Full-time Time LPs</u>	<u>Part-time Time LPs</u>
Pastors/Other Ministries Within Local Church (Including DSs) (¶¶322.1c, 330)	18	364	62	19	49	87
Appointments to Extension Ministries (¶¶322,1b, 335.1a,c) (81a)	3	31	1	1	X	X
Appointments to Extension Ministries (335.1b,c) (81b)	0	18	0	0	X	X
Appointments to Extension Ministries (¶332.1a, 335.1d) (81c)	0	30	1	0	X	X
Appointments to Attend School (82)	0	0	1	0	X	X
Appointed to Other Annual Conferences (52)	0	8	3	0	X	X
On Leave of Absence (53)	0	6	0	0	X	X
On Family Leave (54)	0	7	0	0	X	X
On Sabbatical Leave (56)	0	0	0	0	X	X
On Incapacity Leave (57c)	1	10	0	2	(2)	X
Retired (58, 59, 60)	0	289	0	19	(8)	X
Total Number, Clergy Members	23	763	67	41	49	87
Grand Total, All Conference Clergy Members		1030				

b) By gender and racial/ethnic identification? (NOTE: see the instruction for item 64 for guidelines to assist in the racial/ethnic identification count.)

<u>Categories</u>	<u>DEACONS in Full Connection</u>	<u>ELDERS in Full Connection</u>	<u>Probationary Members</u>	<u>Assoc. Mbrs/ Affiliate Mbrs With Vote</u>	<u>Full-time Time LPs</u>	<u>Part-time Time LPs</u>
Female	15	91	19	3	19	20
Male	7	676	45	36	40	60
Total Number, Clergy Members		21	767	64	39	59
Grand Total, All Conference Clergy Members		1030				
Asian	0	2	2	0	1	1
African American		0	15	3	3	2
Hispanic	0	3	2	0	0	0
Native American		1	7	1	0	9
Pacific Islander	0	0	0	0	0	0
White	19	769	64	36	46	73
Total Number, Clergy Members		20	769	64	39	59
Grand Total, All Conference Clergy Members		1030				

*The totals entered in these spaces should agree with the comparable totals in the bottom two lines of Q.64a).

65. Who are the candidates in process for certification in specialized ministry? None
66. Who are being certified in specialized ministry this year?
- | | |
|---|---------------------------------------|
| Huckaby, Robert L., Jr. (Rob) | Program Director, Raleigh: Asbury |
| Lamb, Kimberly Strong | Program Director, Raleigh: St. Mark's |
| Morris, Brigitte Freeman (Brigitte) | Min. Chr. Ed., DU: Oxford |
| Nicholson, Sue Ellen (Sue Ellen) | Assoc. Dir., CCOM Children & Youth |
| DIRECTORS OF CHRISTIAN EDUCATION – Certification Renewed | |
| Biddle, Margaret Anne (Margaret Anne) | Child Care Consultant, Raleigh, MHC |
| Hayes, Carol Dell (Carol) | Incapacity Leave |
| Jacobs, Harold Dean (Harold) | Dir. CE/Music/Youth, Maxton: Prospect |
| Norton, Mary Jane P. (Mary Jane) | Family Min., Nashville: BOD |

Waters, C. Denise Conner (Denise)	Asst. to Chaplain, MRH
Williams, Richard J. (Richard)	Min. of Prog., Smithfield: Centenary
Irvine, Janet T	Director of Ed Min., St. Francis UMC, Cary
Vaughn, Stephen W. II (Steve)	Dia. Min. of Music/Older Adults, Greenville: St. James
Workman, Anna Gail (Anna Gail)	Asst. Gen. Sec. Res. & Services, GBGM

Report of Professional Church Musicians

MINISTERS OF MUSIC – *Certification Renewed*

Argo, David Anthony (Tony) Min. of Music, Fayetteville: Haymount

DIRECTORS OF MUSIC – *Certification Renewed*

Crissman, Marjorie S. (Marjorie) Dir. of Music, Wilmington: Seaside

Heinze, David Assoc. in Music with Organist, Wilmington:

Trinity

Jacobs, Harold Dean (Harold) DCE/Music/Youth, Maxton: Prospect

Moore, Elizabeth (Elizabeth) Dir. of Music, NB: Shady Grove

Weisser, William James (Bill) Min. of Music, Raleigh: Edenton St.

ASSOCIATES IN MUSIC – *Certification Renewed*

Hicks, Patricia V. (Trish) Dir. Music Min., Cary: First

- | | |
|--|------|
| 67. Who are transferred in as a certified person in specialized ministry? | None |
| 68. Who are transferred out as a certified person in specialized ministry? | None |
| 69. Who have been removed as a certified person in specialized ministry? | None |

PART III: DIACONAL MINISTERS

70. Who constitute the Committee on Investigation (§2626.4)?

Jo-Ann Oulton, Gary E. Allred, E. Ray Brooks, Kimberly Pollock, Leonard Fairley, Reginald Ponder, Sr., Charles M. Cook,

Alternates: Susan Pate Greenwood, Norma Walters, Carolyn Pilgrim, Sam Wynn, James C. Lee; Lay Observers: Julie Southwick, Henry Ferrell; Alternate Lay Observer: Charles Mercer, Jr.

71. Who are the candidates for diaconal ministry (§304-305)? None

72. Who are consecrated this year as diaconal ministers (§307)? (v) (List alphabetically): None

73. Who are reinstated as diaconal ministers (§313.3c)? (v) None

74. Who are transferred in as diaconal ministers (§312)? None

75. Who are transferred out as diaconal ministers (§312)? None

76. Who have had their conference relationship as diaconal ministers terminated by Annual Conference action (§313.3)? (Under §313.2a, no vote; under §313.2b, v 2/3) None

77. What diaconal ministers have died during the year?

a) Effective: None

b) Retired: None

78. What diaconal ministers have been granted leaves of absence under (§313.1a, c)? d) (disability, study/sabbatical, or personal leave): (v)

Alice Arledge (4th yr)

a) Since the last session of the Annual Conference? (Give effective date of each): None

b) At this session of the Annual Conference? (Include names of persons listed in Question 73a, if their leaves of absence are continuing):

79. What diaconal ministers have been granted an extended leave (§313.1e)

a) Since the last session of the Annual Conference? (Give effective date of

each):

None

b) At this session of the Annual Conference? (Include names of persons listed in Question 74a, if their leaves of absence are continuing):

None

80. Who have returned to active status:

None

a) From disability, study/sabbatical, or personal leave of absence (§§313.1a, c, d)?

None

b) From extended leave (§§313.1e)? (v)

None

81. Who have taken the retired relationship to the Annual Conference as diaconal ministers (§§313.2): (Under §§313.2b, v 2/3)

a) This year?

None

b) Previously?

Bernice Balance, Laura Sexton Davenport, Robert H. Garrison, Jr., Marilyn Johnson, Irene F. Gattis, Tacoma O'Connor, Leslie C. Womack

PART IV APPOINTMENTS AND CONCLUDING BUSINESS

82. What Associate members, Elders and Probationary Members (1992) are approved for appointment to less than full-time service, what is the total number of years for which such approval has been granted to each, and for what fraction of full-time service (in one-quarter increments) is approval granted (for purposes of equitable compensation claim and pension credit) (§§322.7, 329.2, 333.2, 1506.4b)? (v 3/4):

83. Who have been appointed as Interim Pastors under the provisions of §329.3 since the last session of the annual conference, and for what period of time? None

84. What changes have been made in appointments since the last Annual Conference session? (Attach list. Include Appointments Beyond the Local Church and Appointments to Extension Ministries. Give effective dates of all changes.)

CLERGY:

BURLINGTON: Philip Todd Pennington, Probationary Member, moved from Chapel Hill: Orange (01141) as associate to become pastor-in-charge at Brunswick Circuit (12040) in the Wilmington District, 11/1/00.

Patricia Freeman Hawkins, Student Pastor, was appointed to serve as associate at Chapel Hill: Christ, 1/1/01.

DURHAM: Thomas Denny, Probationary Member, moved to Gillburg-Spring Valley (02620) from Laurel Hill (09161) in the Rockingham District, 12/1/00.

Pamela Gilliam, Probationary Member, moved from Gillburg-Spring Valley (02620) to Flat Rock (02591), 12/01/00.

Clint Spence, Elder, left Flat Rock (02591) to take Incapacity Leave, 9/1/01.

Judy Westman, Elder, serving an Extension Ministry, took Family Leave, 9/1/01.

Carol Dell Hayes, Full Deacon, serving in Extension Ministries as Director of Discipleship, N.C. Conference, took Incapacity Leave, 1/1/01.

Vickie S. Pruett, Elder, who was on Leave of Absence, has withdrawn from the ordained ministry status and turned in her credentials, 2/23/01.

ELIZABETH CITY: Camille Yorkey, Elder, serving in Extension Ministries as Director of Casework Services, N.C. Conference Disaster Recovery, took Incapacity Leave, 8/1/00.

Lon W. Miller, Elder, left Windsor (03390) to take Incapacity Leave, 12/1/00.

FAYETTEVILLE: Carrie W. Parrish, Elder, left Fayetteville: Christ (04131) to take Study Leave 11/1/00. This was followed by Family Leave, 1/1/01 and Retired status, 3/1/01.

James R. Lancaster, Jr., Retired, served Fayetteville: Christ (04131) as Retired Supply, 11/1/00.

Michael L. Hale, Elder, was appointed as the Director of The PEACE, Inc., 10/1/00. He then left his service in Extension Ministry to be appointed to Saint Matthews-Grace Charge (04250), 2/1/01.

George Blanchard, Retired Supply, served at Cotton (04081) until 1/28/01.

Lawrence E. Lugar, Retired Supply, began at Cotton (04081), 2/25/01.

GREENVILLE: Daniel P. Powers, retired local pastor, no longer Associate at Ayden (06021) as of 11/1/00.

NEW BERN: Pamela Blake, Jacksonville: Pine Valley (07191), was discontinued as a candidate for ministry, 3/1/01. Wade Bennett was appointed to Pine Valley 5/1/01 as a part-time local pastor.

Kathy A. Clark-Dickens, Elder, left her Extension Ministry position as Hospital Chaplain to take Leave of Absence, 8/1/00.

Teresa Holloway, Local Pastor, became associate at Jacksonville: Trinity, 1/1/01.

RALEIGH: Nancy Ann Pugh, Other Full Deacon, was appointed to Cary: First (08041), 8/1/00.

W. Rickman Pinner, Elder, left Garner: Garner (08161) to take Incapacity Leave, 11/1/00.

Thomas M. Hollis, Elder, left Cary: White Plains (08091) as Minister of Membership/Evangelism to be appointed to Garner: Garner (08161), 1/1/01.

Stuart Milton, Elder, was appointed 3/4 time to Cary: White Plains (08091) as Associate, while remaining 1/4 time at Disciple (08631), 1/1/01.

B. Fallon Melvin, Jr., Associate Member, left Raleigh: Edenton Street (08351) associate to be appointed to Poplar Springs (11310) in the Sanford District, 1/1/01.

Raleigh: Edenton Street (08351), associate - vacant 1/2/01.

Cecil T. Leonard, Local Pastor serving Leah's Chapel-Shiloh (08230) died 2/5/01.

Roberta Byram, Local Pastor, will serve Leah's Chapel-Shiloh (08230), 3/1/01, leaving Holland's (08191) as associate.

Holland's, Associate was discontinued, 3/1/01.

Gale Wayne Shepherd, Other Full Deacon, left Raleigh: St. Marks to be appointed in another conference, 3/31/01.

Jo Stimac, Local Pastor, was discontinued from Raleigh: Millbrook (08421) as part-time associate, 4/30/01.

Raleigh: Millbrook (08421), associate was discontinued, 4/30/01.

ROCKINGHAM: Thomas Denny, Probationary Member, moved from Laurel Hill (09161) to Gillburg-Spring Valley (02620) in the Durham District, 12/1/00.

Keith Brown, Retired OF, will serve Laurel Hill (09161), 1/1/01.

Dena McFarland White, Elder, left Rockingham: East (09421) to take Family Leave, 11/1/00. Jesse Bone, Sr., Retired Minister, was appointed to Rockingham: East (09421), 11/1/00.

ROCKY MOUNT: Madison Hankal, Elder, serving the Edgecombe Parish (10050), went on Leave of Absence, 1/1/01.

Charles Myers, Elder, was appointed to Edgecombe Parish (10050), 1/1/01, moving from Littleton (10141).

Nick Holman, Part-time local pastor, was appointed to Littleton (10141), 1/1/01.

Dale Curtis, appointed to Wilson: West Nash (10411) as Student Associate Pastor, 9/1/00.

Steven Mullenix, interim supply, went to Bethlehem-Shady Grove (10460) 10/15/00.

SANFORD: B. Fallon Melvin, Jr., Associate Member, was appointed to Poplar Springs (11310), moving from Edenton Street (08351), associate in the Raleigh District, 1/1/01

WILMINGTON: Phillip Todd Pennington, Probationary Member, was appointed to the Brunswick Circuit (12040), coming from Chapel Hill: Orange, associate, 11/1/00.

Russell Knowles, Retired Associate Member, moved from the Brunswick Circuit (12040) to Wilmington: Epworth (12361), 11/1/00.

Margaret Hockett, Part-time local pastor, moved from Epworth (12361) to Wilmington: Wesley Memorial, (12441) associate, 11/1/00.

DIACONAL MINISTERS:

None

85. Who are appointed to ministry to the local church and where are they appointed for the ensuing year? (Attach a list. Include: Elders, Deacons, Associates, Local Pastors, and Probationary Members.)

86. What Deacons in Full Connection are appointed beyond the local church for the ensuing year (322.1a, b)? (Attach a list. Include: Deacons in full connection and probationary.)

87. Who are appointed to extension ministries for the ensuing year? (Attach a list. Include: Elders and Probationary Members.)

- a) Within the connectional structures of United Methodism (§335.1a, c)?
- b) To ministries endorsed by the Board of Higher Education and Ministry (§335.1b, c)?
- c) To other valid ministries under the provisions of §335.1d? (v 2/3)

88. Who are appointed to attend school (§416.6)? (List alphabetically all those whose prime appointment is to attend school.) Associate Members: Probationary Members: Members in Full Connection:

89. Where are the diaconal ministers appointed for the ensuing year (§310) [1992 Discipline]? (Attach list)

BOARD OF ORDAINED MINISTRY

Report of Professional Educators

MINISTERS OF CHRISTIAN EDUCATION – *Certification Renewed*

Huckaby, Robert L., Jr. (Rob)	Program Director, Raleigh: Asbury
Lamb, Kimberly Strong	Program Director, Raleigh: St. Mark's
Morris, Brigitte Freeman (Brigitte)	Min. Chr. Ed., DU: Oxford
Nicholson, Sue Ellen (Sue Ellen)	Assoc. Dir., CCOM Children & Youth

DIRECTORS OF CHRISTIAN EDUCATION – *Certification Renewed*

Biddle, Margaret Anne (Margaret Anne)	Child Care Consultant, Raleigh, MHC
Hayes, Carol Dell (Carol)	Incapacity Leave
Jacobs, Harold Dean (Harold)	Dir. CE/Music/Youth, Maxton: Prospect
Norton, Mary Jane P. (Mary Jane)	Family Min., Nashville: BOD
Waters, C. Denise Conner (Denise)	Asst. to Chaplain, MRH
Williams, Richard J. (Richard)	Min. of Prog., Smithfield: Centenary

ASSOCIATES IN CHRISTIAN EDUCATION – *Certification Renewed*

Irvine, Janet T	Director of Ed Min., St. Francis UMC, Cary
Vaughn, Stephen W. II (Steve)	Dia. Min. of Music/Older Adults, GR: St. James
Workman, Anna Gail (Anna Gail)	Asst. Gen. Sec. Res. & Services, GBGM

Report of Professional Church Musicians

MINISTERS OF MUSIC – *Certification Renewed*

Argo, David Anthony (Tony)	Min. of Music, Fayetteville: Haymount
----------------------------	---------------------------------------

DIRECTORS OF MUSIC – *Certification Renewed*

Crissman, Marjorie S. (Marjorie)	Dir. of Music, Wilmington: Seaside
Heinze, David	Assoc. in Music with Organist, WI: Trinity

Jacobs, Harold Dean (Harold)	DCE/Music/Youth, Maxton: Prospect
Moore, Elizabeth (Elizabeth)	Dir. of Music, NB: Shady Grove
Weisser, William James (Bill)	Min. of Music, Raleigh: Edenton St.

ASSOCIATES IN MUSIC – *Certification Renewed*

Hicks, Patricia V. (Trish)	Dir. Music Min., Cary: First
----------------------------	------------------------------

Report of the Diaconal Ministers

DIACONAL MINISTERS

Arledge, Alice (Alice)	Leave of Absence
Biddle, Margaret Anne (Margaret Anne)	Child Care Consultant, Raleigh, MHC
Buckley, Betty Ann	Alpha Christian Tours
Heinze, David	Organist, Wilmington: Trinity
Irvine, Janet T	Director of Ed Min., St. Francis UMC, Cary
Kelley, Amy Lynn (Amy)	Leave of Absence
Nicholson, Sue Ellen (Sue Ellen)	Assoc. Dir., CCOM Children & Youth
Sluder, David M. (David)	Dir. of Volunteers of Housing Opportunities
Workman, Anna Gail (Anna Gail)	Asst. Gen. Sec. Resources/Services, GBGM

Deacons in Full Connection

Patricia H. Archer, D. Anthony Argo, Carol D. Hayes, Patricia V. Hicks, Robert L. Huckaby, Jr., Robert J. Irvine, Harold D. Jacobs, Judy O. Jolly, Alice K. Kunka, Kimberly S. Lamb, Elaine A. Lilliston, Linda S. Logston, Patricia J. Lykins, Brigitte F. Morris, Mary Jane Pierce Norton, Cynthia D. Powell, Stephen W. Vaughn, II, Denise Connor Waters, William J. Weisser, Richard J. Williams

LEAVE OF ABSENCE

Arledge, Alice (4th yr)	Amy Lynn Kelley (3rd yr)
-------------------------	--------------------------

RETIRED DIACONAL MINISTERS

This Year None

Previously

Bernice Balance	Laura Sexton Davenport	Robert H. Garrison, Jr.
Marilyn Johnson	Irene F. Gattis	Tacoma O'Connor
Leslie C. Womack	Susan M. Parker	

TO BE CONSECRATED AS DIACONAL MINISTERS None

90. What other personal notations should be made? (Include such matters as changes in pension credit (§1506.6), corrections or additions to matters reported in the "Business of the Annual Conference" form in previous years, and legal name changes of clergy members and diaconal ministers.)

GO: Carolyn R. Smith has legally changed her name to Carolyn R. Pilgrim.

NB: Simeon Dufrene Cummings, clergy from another denomination (Holiness Methodist Conference) is serving in the N.C. Conference, effective July 1, 2000. This was omitted from Question 25 in the *2000 Journal*.

91. Where shall the next Conference Session be held (§603.3)?

Fayetteville, North Carolina

THE 2001-2002 APPOINTMENTS

KEY TO APPOINTMENT LIST

FE	Elder in Full Connection	FD	Deacon in Full Connection
PM	Probationary Member	AM	Associate Member
FL	Full-Time Local Pastor	LP	Part-Time Local Pastor
SP	Student Local Pastor	RM	Retired Pastor Serving as Supply
OE	Elder Mbr of Other Conference	OF	Full Mbr. Another Denomination
OD	Deacon Mbr of Other Conference	LP/D	Part-time Local/Deacon
IS	Interim Supply		

[2] Indicates number of churches on the charge. Number in right-hand column indicates the number of years clergy has been appointed to that charge.

BURLINGTON DISTRICT - 58 CHARGES

RODNEY G. HAMM, DISTRICT SUPERINTENDENT - 6

3143 Brycewood Place, Burlington, NC 27215

Bellemont	Jeffrey L. Roberts	FE	5
Bethel	Randy C. Blanchard	FE	4
Bethel-Locust Hill [2]	Philip S. Brown	F E	1

BURLINGTON:

Davis Street	Michael B. Hobbs	FE	7
Emmanuel	Todd S. Krueger	F E	1
Faith	G. Ross Carter III	PM	3
Front Street	William C. Simpson, Jr.	FE	7
Associate	Duke C. Lackey	FE	4
Associate	Rachel T. Moser	FE	2
Grace	Margaret G. Crandall	PM	2
St. Paul's	Richard A. Stanley, Jr.	FE	3
Burlington Circuit [2]	Charles M. Litzenberger	FE	5
Carrboro	Samuel S. Loy	F E	1
Cedar Grove	K. Carl Singley	F E	1
Center	G. Derik Davis	FL	1

CHAPEL HILL:

Aldersgate	Lisa Creech Bledsoe	F E	1
Amity	Norman R. Fitzgerald	FE	4
Christ	Raegan V. May	FE	7
Associate	Patricia Hawkins	PM	2
Min. of Education	Mary Peacock	PM	2
New Hope (New Church)	Benjamin W. Kelley	F E	1
Orange	Albert Shuler	FE	4
Associate	Molly L. Shivers	PM	3
University	William H. Gattis	FE	16
Associate	Regina Henderson	FE	2
Associate	Cynthia L. Monteith	SP	1
Chestnut Ridge	Patricia S. Sykes	LP	3
Concord	David Gira	SP	1
Efland	Warren T. Heitzenrater	PM	3
Elon College: First	Randall G. Maynard	F E	1
Associate	Melissa R. MacKinnon	PM	3
Eno TBS			
Evergreen	Joy R. MacVane	PM	1

Fairview	Ronald E. Gardner	FE	2
Faith Community	Jerry S. Dodson	FE	2
Friendship	Alvin M. Horne	FE	20
GRAHAM:			
Cedar Cliff	Richard Dawson	F E	4
Christ	Lyle Miller	LP	1
First	G. Paul Phillips III	FE	5
FD	Cynthia D. Powell		
Haw River	James C. Reed	F E	1
Hebron	William E. Holliday	FE	2
Hightower [3]	Allen W. Stuart	SP	1
Hillsborough	Herman N. Ward, Jr.	FE	33
Lea's Chapel	William A. Burns	SP	2
Leasburg	Jeanne R. Neal	PM	1
Lebanon-Carr [2]	James J. Hemenway	SP	3
Mebane	Alan P. Swartz	FE	3
Milton [3]	John P. Upton	PM	2
Associate	J. Allen Lovell	PM	2
Mt. Hermon	Rick A. Moser	FE	9
New Hope-Purley [2]	Jaylynn Warren Byassee	F L	1
New Sharon	Carl Dean Belcher	FE	13
Palmer's Grove	Shawn Blackwelder	SP	2
Phillips Chapel	Ebern Earl Allen	FE	11
Prospect	W. Bryan Faggart	PM	1
Rock Creek	Lyle Miller	LP	1
St. Luke's	Gene B. Ferrell	ROE	3
Salem (Alamance)	Jeffrey D. Arthurs	FE	2
Saxapahaw	Edgar DeJesus	PM	2
Shady Grove	Richard T. Mathews	PM	3
Shiloh	Guy V. Soule, Jr.	FE	5
Swepsonville	Glenn B. Everett	FE	6
Union Grove	Richard O. Greenway	FE	4
Walnut Grove	R. Michael Sykes	FE	16
Warren's Grove	Susan Harthon	SP	2
West Orange	Rex E. Brooks	RM	2
Yanceyville	G. David Wilson	OF	2

DURHAM DISTRICT - 59 CHARGES

GLENDAN N. JOHNSON, DISTRICT SUPERINTENDENT - 4

522 S. Duke Street, Durham NC 27701

Allensville-Trinity [2]	Stewart A. Crank, Sr.	F E	1
Bahama: Mt. Bethel	Ronald J. Snider	FE	8
Banks-Grove Hill [2]	Jack R. Snyder	PM	1
Brookland-Brooksdale [2]	Kris R. Meyer	FL	3
Butner: Community	Karl Neuschaefer	SP	1
Concord	Andrea R. Woodhouse	FE	6
Creedmoor	G. Ronald Patton	F E	1
DURHAM:			
Aldersgate	Johnny H. Branch	FE	8
Asbury	W. Ken Hall, Sr.	FE	4
Asbury Temple	Shane M. Benjamin	FE	3
Bethany	Diane M.C. Blanchard	F E	1
Bethesda	Julie Hilton Steele	PM	2

Calvary	Laurie H. Coffman	FE	8
Carr	Brian W. Wingo	FE	7
Cristo Vive	Edgardo A. Colon-Emeric	FE	5
Duke Memorial	Ruth Harper Stevens	FE	4
Associate	Lisa Brown Cole	FE	7
FD	Robert Irvine		
Duke's Chapel	M. B. Collier, Jr.	FE	3
Epworth	Ben C. Rouse	FE	4
Associate	Ginger A. Thomas	FL	1
Glendale Heights	Edward F. Bogie	FE	8
Lakewood	Dora Russell Dorsey	PM	3
McMannen	Jesse C. Staton, Jr.	FE	2
Mt. Sylvan	Robert D. O'Keef	FE	7
Associate	Jennifer B. Williams	FE	4
Associate	Bess G. Hunnings	RM	1
Parkwood	R. Vann Spivey	FE	3
Pleasant Green	David Girod	FE	2
Reconciliation	Lawrence E. Johnson	FE	5
Associate	G. Kevin Baker	FE	5
Resurrection	R. Lawrence Bowden, Jr.	FE	2
St. Paul	Patrice Cheasty-Miller	FE	2
Trinity	Susan Pate Greenwood	FE	3
Cokesbury	Michael Rocheleau	FE	4
Flat Rock	Pamela J. Gilliam	PM	2
Fletcher's Chapel	Michael D. Weber	FE	2
Gillburg-Spring Valley [2]	Thomas Denny	FL	2
Granville Circuit [2]	Carolyn Sims	SP	4
Granville-Vance [3]	Donnie L. Jones	PM	8
Helena	Susan White	PM	1
HENDERSON:			
City Road	Danielle A. Kirkland	PM	3
First	Charles M. Cook	FE	2
White Memorial-Hermon [2]	Jack Jenkins	SP	1
Lake Michie Circuit [3]	Marilyn Shipman	FE	4
Marrow's Chapel	John Crabtree	SP	2
Massey's Chapel	Edwin M. Wray	OE	1
Middleburg	Gail Bruno	SP	1
Mt. Carmel	Joe Jones	IS	4
Mt. Tirzah	Debra Grossberg	FL	1
Mt. Zion	Norma Walters	FE	4
Oak Grove	David W. Woodhouse	FE	6
Oxford	Gayla E. Collins	FE	3
FD	Brigitte Freeman Morris		
Oxford: Salem-Harris Chapel [2]	Thurman Horney	SP	1
Plank Chapel	William M. Budzinski	FE	5
Rehoboth	Benjamin Rooker.	SP	2
Rougemont [3]	Para R. Drake	FE	1
ROXBORO:			
Grace-CaVel [2]	Ross Thompson	PM	3
Longhurst	Shannon Owens	SP	1
Long Memorial	John E. Harwood, Jr.	FE	3
Salem (Person Co.)	James E. Bailey	FE	2
Stem-Bullock's [2]	Grace Morton Dill	SP	3

Stovall	John W. Yount	LP/D	24
Tabernacle	Joyce Day	SP	2
Union Chapel	James R. Hines	FL	3

ELIZABETH CITY DISTRICT - 45 CHARGES
JUDI J. SMITH, DISTRICT SUPERINTENDENT - 1
P. O. Box 1662, Elizabeth City, NC 27909

Ahoskie	Jerry W. Cribb	FE	4
Albemarle [3]	Frank Alexander	RM	7
All God's Children	Laura G. Early	FE	5
Anderson	David W. Bundy	LP	3
Center Hill	Michael P. Askew	LP	3
Chowan: Bethany	Ralph I. Epps	RM	6
Colerain Walter G. Johnston III	LP	3	
Colington	Robert L. Pitsch	ROE	11
Creswell [2]	Thomas R. Tarkenton	OF	4
Currituck [2]	Glenn H. McCranie	OE	5
Duck	David S. Cliff	FE	8
Edenton	James R. Huskins	FE	3

ELIZABETH CITY:

City Road	Charles E. McKenzie	FE	18
First	Clyde A. Denny	FE	3
Riverside	John H. Dutton, Jr.	FE	2
Gatesville [3]	William E. Clements	FE	4
Grace	C.E. (Gene) Davenport	IS	2
Harrellsville [2]	Walter G. Johnston III	LP	5
Hatteras	Holt A. Clarke	PM	3
Hertford	Leonard F. Doucette	FE	3
Kinnakeet [3]	Kenny L. Tillett	F L	1
Kitty Hawk	Richard L. Stone III	F E	1
Manns Harbor [2]	Robert C. Tilley	PM	1
Manteo: Mt. Olivet	George D. Speake	FE	3
Mighty Wind	J. Talton Madison, Jr.	FE	2
Mount Hermon	Haywood W. Gillikin	FE	12
Moyock	J. Victor Culberson	FE	3
Murfreesboro [2]	Michael F. Gast	FE	3
New Hope	Alan C. Gibson	FE	3
Newland	Toni L. Wood	FL	2
North Gates [3]	Terry M. Williams	LP	3
Ocracoke	William C. Holmes	OE	2
Perkins	Robert W. Wood, Jr.	IS	1
Perquimans [3]	Berry L. Taylor II	F E	1
Pilmoor Memorial	C. Scott Wilson-Parsons	FE	4
Plymouth	H. Dennis Draper, Jr.	FE	3
Sharon	Lori M. Bartley	FL	3
Shiloh (Stumpy Pt.)	Thomas E. Jennings	ROE	3
South Camden [2]	David O. Moehring	FE	6
South Mills [3]	Debra S. Watson	FE	1
Tyrrell [3]	Thomas S. Fleck	F L	1
Union-Newbegun [2]	Lily K. Chou	PM	3
Wanchese: Bethany	Thomas Supplee	FE	2
Windsor[2]	J. H. Daniels	PM	1
Woodland	Steven N. Formo	FE	3

FAYETTEVILLE DISTRICT - 51 CHARGES
DAVID O. MALLOY, DISTRICT SUPERINTENDENT - 3
 1911 Raeford Road, Fayetteville, NC 28305

Angier	Thomas W. Newman	FE	3
Bethany	James E. Owen	IS	1
CLINTON:			
First	Hugh H. Cameron	FE	3
Grace	John H. Tyson	F E	1
Clinton Circuit [3]	Dorothy L. Rudd	FL	5
Coats	J. Thomas Smith	RM	3
Coharie	John H. Tyson	F E	1
Community	George C. Harvey	LP	2
Cotton	James R. Lancaster	RM	1
Cumberland	Hope A. Vickers	FE	5
Dunn: Divine Street	James L. Summey	FE	3
Erwin-Parkers Grove [2]	Stephen N. Little	F E	1
FAYETTEVILLE:			
Camp Ground	David C. Wade	F E	1
Christ	Curtis M. Mull	AM	1
Cornerstone	Benjamin S. Sharpe, Jr.	FE	7
Culbreth Memorial	K. Bryan Sexton, Jr.	FE	2
Gardners	Michael A. Davis	FE	7
Harry Hosier	Eldrick R. Davis	FE	13
Haymount	Brian G. Gentle	FE	3
Associate	Donna Fowler-Marchant	FE	3
FD	David Anthony Argo		
Hay Street	R. Carl Frazier, Jr.	FE	5
Associate	Jan N. Hill	PM	3
John Wesley	Jesse Brunson	FE	5
Johnson Memorial	Kong Suk Namkung	F E	1
Person Street	Wilson Strickhausen	IS	9
St. Andrews	W. Christopher Aydlett, Jr.	FE	3
St. Matthews-Grace [2]	Michael L. Hale	FE	2
Salem	Joseph A. Winston III	FE	2
Associate	Melinda Ivey	LP	1
Trinity	Marty J. Cauley	PM	3
Victory	John R. Woodard, Jr.	FE	4
Wesley Heights	Tryon D. Lancaster	IS	10
Goshen-Keener [2]	Jay W. Bissett	FL	3
Harnett: Cokesbury	Berry O. Barbour	RM	2
Solid Rock	Gilliam P. Wise	FE	2
Hope Mills	Dennis R. Sheppard	FE	2
Hopewell	Roger D. Paxton	FE	2
Kipling	Edward C. Hill	FE	5
Leslie	George B. Williford	LP	3
Lillington	Robert M. Hammond	F E	1
Mamers [3]	Ann Giles Benson	FE	2
Marvin	William Craig Ham	FL	1
Newton Grove [3]	David J. Harriss	FL	4
RAEFORD:			
First	Richard C. Vaughan	FE	4
Hoke [2]	Michael N. Nelson	AM	2

Roseboro	James H. McLean	AM	2
Sampson [3]	Andrew B. Wood	LP	13
South River [2]	Albert Eugene Goldfinch, Jr. ...	F E	1
Spring Hill	David C. Benson	F E	1
Spring Lake	Allen C. Edens, Jr.	RM	15
Stedman: Cokesbury	Donald R. Shields	FE	2
Tabor	Milton E. Little	LP	18
Union	James W. Caviness, Jr.	AM	11
Wesley-Black's Chapel [2]	Adam F. Seate	PM	1

GOLDSBORO DISTRICT - 53 CHARGES

MILTON H. GILBERT, DISTRICT SUPERINTENDENT - 1

P. O. Box 1516, Goldsboro, NC 27534

Benson	Bobby E. Smith	FE	4
Beston-Walker Memorial [2]	T. C. West	RLP	1
Bethel (Wayne Co.)	W. Sherman Guthrie	AM	3
Bethel (Duplin Co.)	Mark Stephens	LP	6
Brogden	Robert Kretzu	FL	4
Brownings-Smith [2]	Neal E. Wingfield.	FE	4
Carlton	David Hollowell	IS	1
Charity	John Norman	LP	3
Ebenezer	Rose Hicks	LP	5
Elevation	Ron Gurganus	LP	1
Eureka	Robert Fletcher	PM	1
Faison	Henry Swanzey	SP	3
Falling Creek	J. Craig Langston	FL	2
Four Oaks	W. Joseph Yow, Jr.	FE	14
Fremont	R. Martin Armstrong III	FE	3
Friendship-Unity [2]	Robert Bandy	LP	4
Garris Chapel	Jerry Mitchell	LP	4

GOLDSBORO:

Daniels Memorial	T. R. Miller	FE	3
Jefferson	Doug Johnson	SP	1
New Hope	Hunter H. Preston	F E	1
Pine Forest	Larry D. Crane.	FE	3
Providence	W. Arthur Warren, Jr.	FE	5
St. Luke	Earl G. Dulaney	FE	2
St. Paul	Charles K. Morrison	FE	4
Associate	Kelly Logue	PM	2
Salem	J. Neal Salter, Jr.	FE	3
Institute-Hickory Grove [2]	James E. Tosto	AM	1
Johnston Circuit [2]	William H. Altman, Jr.	FE	3
Kenansville Parish [4]	Lynwood C. Boyette	FE	2
Associate	Leland Heath	LP	4
Kenly-Buckhorn [2]	J. Alexander Maultsby III.	FE	3
LaGrange	Benjamin N. Sims	PM	1
Lebanon	Henry Jinnette	LP	1
Magnolia [2]	Ronnie Lee Rivenbark	LP	3
Micro-Fellowship [2]	Sandi S. Sannino	SP	3
Mt. Olive: First	James T. Weaver, Jr.	FE	3

PIKEVILLE:

Mt. Carmel	Gerald R. Massey	RAM	4
St. Joseph	Paul Dunham	FE	2

Pine Level-Sanders [2]	Michael Coppock	SP	4
Princeton	Shirley Acker Ward	AM	5
Rones Chapel	John Lupton, Jr.	F L	1
Rose Hill	Stanley A. Lewis, Jr.	F E	1
Saulston	Richard L. Ward	FE	3
Selma: Edgerton	Won Seok Namkoong	FE	6
Seven Springs	Matt McClung	SP	2
SMITHFIELD:			
Asbury	Arthur Winstead	RM	5
Centenary	Bruce D. Taylor	FE	5
Associate	Dennis Peay	PM	1
FD	Richard J. Williams		
Whitley-Elizabeth [2]	Steven M. Hall	FE	10
Trinity (Lenoir Co.)	Anne Walker Sims	PM	1
Turkey	Benny Tripp	LP	2
Wallace	Frank I. Lloyd	FE	8
Warsaw	Jerry M. Schronce	AM	5
Westwood	Donald K. Stewart	F E	1
Yelverton	Robert Hardy	LP	3
Zion	Walter W. Gaskins, Jr.	F E	1

GREENVILLE DISTRICT - 45 CHARGES

H. SIDNEY HUGGINS III, DISTRICT SUPERINTENDENT - 6

313 Clifton St., Suite A-2, Greenville, NC 27858

Aurora [3]	Claude Nethercutt	IS	1
Ayden	Dennis P. Levin	FE	9
Bath	Ronald F. Estes	FL	7
Belhaven: Trinity [2]	Patricia Cox	FL	3
Bell Arthur [3]	Wilbur C. Ormond	LP	15
Bethany	Linda Rowe	LP	2
Bethel	Robert W. Simpson	FE	3
Chocowinity	Richard Baldwin	F L	1
Conetoe [3]	John Williams	FE	18
Edwards Chapel	Nina Paul Vinson	LP	3
Farmville	W. David Harrington	FE	1

GREENVILLE:

Covenant	M. Eugene Tyson	FE	7
Associate	David Carl Hutchins	PM	2
Jarvis Memorial Co-pastor	Carol W. Goehring	F E	1
Jarvis Memorial Co-pastor	David J. Goehring	F E	1
FD	Linda Logston		
Restoration	J. Crispin Noble II	FE	4
St. James	H. Gray Southern	FE	3
Associate	Dennis M. Adams	FE	7
FD	Stephen W. Vaughn II		
Grifton-Webb Chapel [2]	F. Bruce Allen	FE	4
Hart-Speight [2]	A. J. Eure	RM	7
Holly Springs	Lonnie Hedrick	LP	1
Hookerton	Ralph M. Hill	FE	4
Hyde County Cooperative Parish [8]	Harold H. Harbin, Jr., Director	FE	2
Associate	Valerie Ballance	LP	3
Jamesville [2]	Kenneth L. Davenport	FL	5
Jerusalem	Carolyn Cummings-Worlax	F E	1

KINSTON:

Queen Street	M. Francis Daniel	FE	3
Associate	Lindsey Green	F L	1
Westminster	Haywood A. Smith	FE	3
Lane's Chapel-Bethany [2]	Mack Styron, Sr.	ROF	2
Maury-Mt. Herman [2]	William L. Barbee	ROF	2
Noble's Chapel	Nina Paul Vinson	LP	3
Pink Hill-Beulaville [2]	W. Clark Barfield	FE	6
Rainbow	Reginald W. Ponder, Jr.	F E	1
Robersonville	Mary Ellen Bender	LP	3
Salem	Wayne M. Hicks	FE	3
Sharon	Clint White	LP	5
Snow Hill: Calvary	M. Claire Clyburn	FE	4
Stokes [3]	Dianne Catlett	LP	2
Tabernacle	Lester Bissette	RM	2
Tarboro: St. James	C. Arthur Wall	F E	1
Vanceboro	Roger D. Cope	FE	8
Vanceboro Circuit [3]	Dennis C. Lamm	FL	3
Warren's Chapel	TBS		

WASHINGTON:

Asbury	Robert E. Shelton	FL	3
First	Raymond K. Wittman	FE	2
Associate	William A. Olsen	PM	2
Washington Circuit [2]	Sally S. Plowman	FE	3
Wesley Memorial	Don Lee Harris	RM	2
Williamston: First	Taylor Mills	PM	1
Woodington	Claude T. Wilson	RM	8

NEW BERN DISTRICT - 51 CHARGES

CASWELL E. SHAW, JR., DISTRICT SUPERINTENDENT - 1

1329 Glenburnie Drive, New Bern, NC 28560

Asbury	Charles C. Smith	FE	10
Atlantic	Jerry Dean Martin	PM	3
Beaufort: Ann Street	Charles L. Pollock	FE	3
Associate	Rusty Willis	FL	2
Beech Grove-Rhems [2]	Margaret Harriss	F L	1
Belgrade-Tabernacle [2]	Matthew Whitacre	LP	2
Bridgeton	James H. Coile	RM	3
Cedar Island-Sea Level [2]	Paul Harris	F L	1
Core Creek-Tuttles Grove [2]	Robert Wagner	F L	3
Dover-Clarks [2]	Paul Millwood	PM	2
Harkers Island	Keith A. Miller	FE	5
Harlowe-Oak Grove [2]	Anthony D. Calhoun	OE	1

HAVELOCK:

Cherry Point	Kimberly G. Pollock	FE	3
First	Eric N. Lindblade, Jr.	FE	4
Hubert: Oak Grove-Queen's Crk [2]	James R. Oliver	FE	4

JACKSONVILLE:

Celebration	William A. Boykin	FE	2
Haw Branch	Michael David Tabb	OE	1
Northwoods	Jerry A. Jackson.	FE	4
Pine Valley	Mike Eubanks	PM	1

Trinity	Dennis M. Goodwin	FE	3
Associate	Alice J. Quarles	OE	2
Associate	Teresa Holloway	PM	1
Marshallberg-Smyrna [2]	Ellis J. Bedsworth	RM	11
Maysville	Elva L. Morton III	LP	4
Merrimon	Wade Bennett	LP	1
Midway-Bethlehem [2]	Dufrene Cummings	OF	2
MOREHEAD CITY:			
Broad Creek	Paul Stallsworth	F E	1
FirstHomer E. Morris	FE	3	
Associate	Marc Werner	FL	3
Associate	Diane W. LeBlanc	LP	1
Franklin Memorial	Joseph A. Motley	FE	6
St. Peter's	Paul Stallsworth	F E	1
NEW BERN:			
Centenary	Danny G. Allen	F E	1
Associate	Bryan R. Shaw	PM	1
Faith	Ralph A. Brown	FE	7
Garber	E. Powell Osteen, Jr.	FE	7
New Song	Jeffrey L. Severt	FE	4
Riverside	Michael G. Register	LP	5
Trinity	Walter L. Graves	FE	3
Newport: St. James	Susan C. Lindblade	FE	4
PAMLICO:			
Alliance-Arapahoe [2]	Penny Dollar Farmer	FE	16
Oriental	J. Stanley Brown	FE	6
Pamlico-Reelsboro [2]	W. Randy Field	FL	3
Stonewall-Bayboro [2]	Polly Taylor	PM	2
Vandemere	Michael Roach	LP	10
Pollocksville-Lee's Chapel [2]	James Hayes	AM	4
Richlands	Charlene Pierce Guider	FE	4
Riverdale	William W. Sherman, Jr.	RM	3
Salter Path	Clyde Cheezem	RM	4
Shady Grove-Cypress Creek [2]	Thomas M. Nichols	SP	3
Sneads Ferry: First	Ira H. Smith	FE	5
Straits-North River [2]	James M. Durner	AM	6
Swansboro	Randall E. Innes	F E	1
Associate	Gregory L. McGarvey	FE	2
Trenton-Maple Grove [2]	Worlise L. Knowles, Jr.	FL	2
Topsail: Faith Harbor	Thomas M. Greener	FE	3
Verona	Vernon W. Brown III	FE	2
Williston-Stacy [2]	Julia A. Dees	F L	1

RALEIGH DISTRICT - 56 CHARGES

KERMIT L. BRASWELL, DISTRICT SUPERINTENDENT - 7

P. O. Box 10955, Raleigh, NC 27605

Andrews Chapel	Mary Ellen Switzer	FE	3
Apex	Robert E. Bergland	FE	3
Associate	William H. Allen IV	PM	3
Associate	Anne Whiteside Ahl	PM	1
Bunn-Hill King [2]	Hobart W. Burnside, Jr.	FE	2
Calvary	Becky Balentine	IS	2

CARY:

First	Woodrow W. Wells, Jr.	FE	3
Associate	H. William Green	FE	13
Min. of Ed/Youth	A. Craig Gaither	OF	10
Min. to Children	Daniel F. Lipp	OF	2
FD	Patricia V. Hicks		
FD	Nancy Pugh		
Genesis	Karen H. Whitaker	FE	7
Associate	Jenny H. Wilson	FE	3
Macedonia	Glenn E. Mason	FE	8
St. Francis	Richard T. Clayton	FE	5
Associate	Elizabeth Campbell	PM	2
Diaconal Minister	Janet G. Thornton Irvine		
White Plains	Jerry T. Smith	FE	5
Min. of Mbrshp/Evang	Stuart M. Milton	FE	2

CLAYTON:

Christ Community	Gregory K. Jenks	FE	5
Horne Memorial	Charles K. Moseley	FE	2
Associate	Roberta Byram	LP	1
Ebenezer	Gerry G. Davis	FE	7
Ebenezer-Wesley [2]	Sidney E. Stafford	FE	12
Franklinton	Luis F. Reinoso	FE	3

FUQUAY-VARINA:

First	Richard R. Blankenhorn	RM	3
Fuquay-Varina	A. Ray Broadwell	F E	1
FD	Elaine Lilliston		

GARNER:

Garner	Thomas M. Hollis	FE	2
Associate	Susan Parler Hobbs	F L	1
St. Andrews	Edward M. Gunter	F E	1
Associate	Faye B. Rouse	FL	3
Hollands	R. Keith Nanney	FE	9
Holly Springs	Horace T. Ferguson	F L	14
Knightdale	Stacey Z. Graves	FE	3
Leah's Chapel-Shiloh [2]	James D. Whittaker	LP	1
Louisburg	A. Gene Cobb, Jr.	FE	3
Mt. Zion	Sandra J. (Rose) Conner	FE	4
New Beginnings	Samuel D. McMillan III	FE	4
Piney Grove	W. Marshall Stewart	LP	7

RALEIGH:

Asbury	Marshall R. Old	FE	5
FD	Robert L. Huckaby, Jr.		
Avent Ferry	Jonathan D. Jeffries	F E	1
Benson Memorial	J. Donald Phillips	FE	3
Celebration	Joe D. Connelly	OE	2
Cokesbury-Jenkins Memorial	Jeanne B. Allen	PM	3
Edenton Street	Roger V. Elliott	FE	7
Associate	Kathryn R. Johnson	FE	6
Associate	Luise K. Weinrich	F E	1
FD	William J. Weisser		
Fairmont	Steven A. Hickle	FE	12
Hayes Barton	D. Douglas Jessee	FE	3

Associate	Sally G. Bates	FE	6
FD	Judith O. Jolly		
Highland	William E. Braswell	FE	3
Associate	Steven M. Edwards	F E	1
Associate	Kelli Walker-Jones	FE	6
Associate	Brenda C. Walton	FE	3
Layden Memorial	Argel H. Payne	RM	3
Longview	Charles L. Herrin	FE	3
Millbrook	Edward F. Hill II	FE	7
Min. Contemp.Wshp/Witn.	Michael D. Frese	FE	4
North Raleigh	Billy F. Seate	FE	6
Pleasant Grove	Jonathan A. Minnick	FE	9
Raleigh Korean	Kwang Youn Han	OF	7
St. James	James L. Wilson	FE	5
St. Mark's	Samuel Wynn	F E	1
FD	Kimberly Strong Lamb		
Soapstone	Leonard E. Fairley	FE	5
Triangle Native American (New) .	Sylvia Collins	F L	1
Trinity	James H. Harry	FE	3
Wesley Memorial	Carolyn R. Pilgrim	F E	1
Westover	Rufus E. Butner III	FE	3
Wilson Temple	Walter E. McLeod	FE	5
Windborne	Jonathan E. Strother	FE	3
Sunrise	Gary E. Allred	FE	6
FD	Alice K. Kunka		
Trinity (Franklin Co.)	James O. Murphy, Jr.	FE	3
Wake Circles of Hispanic (New)	Hector Millan	F E	1
Wake Forest	William W. Snotherly, Jr.	FE	7
Wendell	Jo-Ann M. Oulton	FE	2
Zebulon	Everett J. France	F E	1
Associate	Susan France	LP	1

ROCKINGHAM DISTRICT - 58 CHARGES

J. EDWARD MORRISON, DISTRICT SUPERINTENDENT - 4

P. O. Box 1588, Laurinburg, NC 28353

Ashpole Center	George L. Locklear	LP	10
Beaver Dam-Green Lake [2]	Eric R. Joyce	LP	8
Bethesda	Willie H. Frizelle	AM	1
Caledonia	Anna Juran-Kelley	OE	2
Collins Chapel	Douglas Marshall Locklear	LP	3
Cool Spring	George McDougald	OD	6
Cordova	Robert L. Carpenter, Jr.	F E	1
Ellerbe-Mount Pleasant [2]	Dennis J. Glennon	AM	7

FAIRMONT:

Pleasant Grove	Charles Bethea	IS	1
Trinity-Olivet [2]	Sherrie James	FL	1
Fairview	Jimmy Oxendine	LP	4
Fletcher's Chapel-St. Peter [2]	Henry Lee Blue	LP	7

HAMLET:

Fellowship	W. Donald Warren	FE	6
First	Milford Oxendine, Jr.	FE	2
St. Peter	Larry Robinson	FE	8
Hickory Grove	Henry Hunt	LP	2

Laurel Hill	Keith Brown	ROE	2
Co-pastor	Frances Brown	ROE	2
LAURINBURG:			
Central	J. Quinton Covington, Jr.	FE	13
First	Jerry Lowry	FE	2
Associate	Nancy Willard	PM	1
Galilee-Beaver Dam [2]	Doris T. Fox	FE	7
St. Luke	Denny C. Wise	FE	5
Ledbetter	James M. Short	RM	5
LUMBERTON:			
Asbury	Everette F. Bass, Jr.	LP	7
Branch Street	Harold Hunt	LP	3
Chestnut Street	W. Stanley Smith, Jr.	FE	5
Mt. Olive Parish [2]	William E. Cummings	FE	8
Pineview	Josephine Sutton	IS	2
Lumberton Circuit [3]	Jettie Vann Floyd	FL	2
Maxton: St. Paul's	Diana B. Killian	FE	4
Maxton Circuit [3]	Robert A. Fairley	AM	19
Mt. Zion-Wall's Chapel [2]	Donna Thompson	LP	1
New Philadelphus	Dwayne Lowry	LP	3
Norman [3]	W. Joseph Wilburn	FE	6
NCC Na.Amer.Coop.Parish Cood	Robert L. Mangum	RM	2
Parkton	Sandra Mull	LP	2
Pembroke: First	Robert H. Ray	FE	3
Pembroke Circuit [3]	Leroy Worth, Sr.	LP/D	9
Pleasant Grove	Larry Michael Chandler	SP	3
Prospect	Bill James Locklear	FE	11
FD	Harold D. Jacobs		
RED SPRINGS:			
Rhyne Memorial	Angelo M. Troy	FL	3
Trinity	J. Peter Belec	FE	2
Roberdell	Eugene Ray Jenness, Jr.	PM	2
ROCKINGHAM:			
East	Jesse V. Bone	RM	2
First	Robert C. Flynn	FE	4
Glenwood	Joseph L. (Joel) Perry	OF	2
Pee Dee	Janet K. Buffaloe	FE	5
Philadelphia	Teresa E. Lawrence	FE	4
St. Paul	W. Donald Warren	FE	2
Trinity-Zion [2]	Roger A. Armistead	F E	1
West	Sidney A. Collins	AM	3
ROWLAND:			
New Hope	D. Stephen Stutts	FE	3
Rowland	Connie Marie Stutts.	FE	3
St. John-Gibson [2]	Harold D. Salmon	FL	3
St. Pauls	Tracy Clayton	F L	1
Sandy Plains	David Malcolm	F L	1
Snead's Grove	James F. Thompson, Jr.	FE	7
Tabernacle	Donald M. Dawkins	LP	25
West Robeson	Marshall M. Locklear	LP	7

ROCKY MOUNT DISTRICT - 57 CHARGES

CHARLES M. SMITH, DISTRICT SUPERINTENDENT - 3

3621 Sheffield Drive, Rocky Mount, NC 27803

Bailey [2]	R. Branson Sheets III	FE	12
Bethlehem-Shady Grove [2]	Steven John Mullenix	SP	2
Bethlehem-York [2]	Douglas W. Billups	LP	7
Calvary [3]	James D. Pearson	F E	1
Conway	John D. Butson	FE	5
Edgcombe Parish [2]	Charles D. Myers	FE	2
Elm City	William Lee Taylor	F L	2
Enfield-Eden-Whitakers [3]	Joyce Ruth Reynolds	FE	4
Evansdale	William V. Taylor	FE	6
Gaston [3]	Gregory C. Minnick	PM	1
Halifax [3]	Leonard J. Rex	FE	8
Hawkins-Tabor [2]	Joseph P. Gouveneur	SP	1
Hollister	Austin Anderson	IS	9
Hornes-Sims-Gold Valley [3]	Stanley Gallagher-Smith	PM/FL	2
Jerusalem-Warren Plains [2]	W. Mark Clayton	PM	5
Littleton	Nicholas R. Holman	LP	2
Lucama	Kelli Gallagher-Smith	LP	2
Milwaukee Charge [4]	Lee Roy Pittard III	F E	1
Mt. Pleasant-Middlesex [2]	Robert Dan Rose	PM	4
Mt. Zion	W. Joseph Stallings	AM	6
Nashville	William Allen Bingham	FE	3
Associate	I. Scott Smallwood	SP	2
Norlina	Brian Scott Huffman	PM	2
Northampton [3]	Johanna Hancock	PM	3
Red Oak	Graham Royall	RAM	2
Roanoke [2]	Sue H. Owens	FL	2
ROANOKE RAPIDS:			
First	William D. Sabiston III	FE	3
Rosemary	Thomas L. Sweeley	FE	3
South Rosemary	Chris D. Humphreys	FL	4
ROCKY MOUNT:			
Calvary	Dwayne D. Alston	OE	3
Englewood	George A. Jones	FE	3
Associate	Raymond R. Pearce	FL	3
First	Terry A. Bryant	F E	1
Associate	Madison N. Hankal	F E	1
Love Korean (New)	Tea Sung Kang	OE	1
St. Paul	John M. Check	FE	6
Sandy Cross	James L. Reavis, Jr.	FE	18
Scotland Neck-Rich Square [2]	Charles H. Plowman	FE	4
Seaboard [4]	Lon W. Miller	F E	1
Associate	Daniel D. Bowman	RM	7
Smith	Robert F. Dean	OF	1
Spring-Lebanon [2]	S. Gene Hadden	PM	1
Spring Hope [2]	John Marshall Crowe	FE	4
Stantonsburg-Black Creek [2]	James K. Stalnaker	AM	4
Trinity Parish [3]	Faye W. Etheridge	PM	1
Warren Charge [2]	H. David Barnett	SP	3
Warrenton: Macon-Wesley Mem. [2] Carol H. Grove		F L	1

WILSON:

First	William M. Presnell	FE	3
Associate	Daniel P. Jones	FL	3
Associate	C. Keith Sexton	FL	2
West Nash	Daniel T. Earnhardt	F E	1
Associate	M. Dale Curtis	LP	2
Winstead	John W. Wenberg, Jr.	FE	3
Zion	Warren S. Cash	AM	2

SANFORD DISTRICT - 48 CHARGES

JACK L. HUNTER, DISTRICT SUPERINTENDENT - 7

1511 Columbine Road, Sanford, NC 27330

Aberdeen: Page Memorial	Marty E. Duffell	FE	3
Asbury-Bethlehem [2]	Alfred H. Kimmel	SP	4
Biscoe-Bascom [2]	David J. Beck	PM	5
Bonlee [3]	Warren Ned Owens	SP	3
Broadway-Morris Chapel [2]	Robert Allen Hagerty	PM	2
Buckhorn	Gregg A. Presnal	PM	11
Bynum	Randall M. Blanton	SP	2
Candor	William K. Mitchell	FE	3
Carbonton	Lacy "Buck" Frye	LP	7
Carthage	Terry L. Huffines	FE	3
Center	Richard L. Farmer	PM	3
Chatham-Cedar Grove [2]	Harvey Lee Edwards	SP	2
Chatham-Lee Hispanic Minis. [2]	Daniel de La Cruz	OF	1
Cool Springs	Clarence Garner	RM	1
Ether	John R. Bushell	ROE	2
Fair Promise-High Falls [2]	Rick McKinley	SP	1
Goldston	Susan Harsh-Cafferty	FE	11
Jones Chapel-Moncure [2]	Jack M. Hunter	RM	7
Lemon Springs	Elizabeth H. Hood	FE	5
Little River-Melton's Grove [2]	Max Wood	ROE	1
Love Joy-Macedonia [2]	William F. Williams	F E	1
Merritts	Richard M. Tysinger	FE	10
Mt. Gilead: First-Zion [2]	James H. Harris, Jr.	FE	7
Mt. Pleasant	Allison B. Hocutt	FE	4
Mt. Zion-Hickory Mtn.-Ebenezer [3]	Robert B. Way	LP	4
Pinebluff [2]	Mack Styron II	OF	1
Pinehurst	Steven W. McElroy	FE	7
Piney Grove-Hickory Grove [2]	Hank Sanders	OF	2
Pittsboro: First	Jack W. Page, Jr.	F E	1
Pittsboro Circuit [2]	Ray T. Gooch	FE	20
Pleasant Hill-Mt. Carmel [2]	E. Ray Brooks	FE	3
Poplar Springs	B. Fallon Melvin, Jr.	AM	2
Robbins: Tabernacle	Lawrence C. Higgins	FE	2
Roseland-Doub's Chapel [2]	Robert Crouch	LP	4
Sandhills [3]	Donald E. Burns	LP	9

SANFORD:

Jonesboro	David A. Banks	F E	1
Associate	Thomas A. Simpson	FE	2
St. Luke	Thomas E. Loftis	FE	3
Associate	Judith B. Drye	FE	5
Sanford Circuit [3]	Johnnie L. Wright	FE	5

Sardis-Parsons Grove [2]	Peggy Duncan-Wood	LP	4
Siler City: First	Joseph W. Casteel	FE	3
Silk Hope [2]	Paul Edwards	SP	4
Smyrna	Joseph W. Forbes	FE	3
Southern Pines	Mark W. Wethington	FE	4
FD	Ronda Lee Torres		
Star	Michael E. Leburg	FE	4
Troy: Trinity	Michael H. Elliott	FE	2
Troy Circuit [4]	C. Glenn Hancock	AM	12
Vass-Cameron [2]	James G. Mentzer	FE	4
West End	Ronald E. Dietrich	FE	6

WILMINGTON DISTRICT - 53 CHARGES

ECWOOD C. LANCASTER, DISTRICT SUPERINTENDENT - 1

2201 Lynnwood Drive, Wilmington, NC 28403

Andrews Chapel	Martha K. Edgerton	FE	2
Bethel-Lebanon [2]	Lloyd James Lowe	PM	1
Bladen [3]	Timothy L. Reaves	PM	5
Bolton Charge [3]	Edward R. Drew	SP	2
Brunswick Circuit [2]	Phillip T. Pennington	PM	2
Burgaw	John William Ruth	F E	1
Carolina Beach: St. Paul	William S. Hoyle, Jr.	FE	3
Carver's Creek	Brian D. Perry	FE	3
Chadbourn-Evergreen [2]	Robert Hill	FL	2
Clarkton [2]	Neill C. Smith	LP	2
Dixon's Chapel	Jeanne L. Ray	RLP	1
Dublin [2]	Victor L. Galipi	FE	3
Elizabethtown: Trinity	Tommy L. Evans	FE	2
Fair Bluff-Cerro Gordo [2]	Carol Noy	PM	1
Garland [3]	T. Lamont Hemminger	LP	3
Hallsboro	Willie F. Allen	FL	2
Hampstead	James D. Bell	FE	6
Harrells: Centenary	TBS		
Herring's Chapel	Douglas J. Lukens	LP	4
Jordan's Chapel	Lenier E. Furr	LP	10
Kelly: Trinity	Matthew R. Schnur	LP	2
Lake Waccamaw	Bobby P. Tyson, Jr.	FE	2
Maco: Shiloh	William H. Pearsall, Sr.	LP	7
Mishop Springs	Wallace Morris	LP	2
Ocean View	Frederick E. Roberts	FE	11
Old Dock [3]	Carroll L. Fitzgerald	LP	7
Peace	Dalma G. Cribb	LP	2
Pleasant Grove	Patrick Sinclair	IS	2
Riegelwood: Wesley	Kenneth R. Buckingham	PM	3
Rocky Point	John K. Ormond, Jr.	FE	9
Scotts Hill: Wesleyan Chapel	Curtis W. Campbell	FE	6
Associate	Karen C. Howell	FL	4
Seaside (Brunswick)	Robert C. Redmond	FE	2
Associate	Carmen (Randi) Godfrey	OD	3
Shallotte: Camp	Jimmie R. Tatum	FE	3
Sharon: Holden Beach	Lynn T. Wall	FE	7
Southport: Trinity	William T. Cottingham	FE	6
Tabor City: St. Paul	James Robert Krepps	LP	1

Conference Appointments

Village Point	Martha K. Edgerton	FE	2
Watha	Bettie Sue Harris	LP	2
Wesley's Chapel	William Kenneth Hall, Jr.	F E	1
Westview	Emmett J. Highsmith	LP	9
Whiteville	Charles B. Owens	FE	3
WILMINGTON:			
Epworth	Benjamin E. Horton	LP	1
Fifth Avenue	James E. Malloy, Jr.	FE	3
Associate	Beverly A. Fitzgerald	LP	2
Grace	Robert J. Bauman	FE	4
Harbor	D. Ray Warren	FE	5
Oleander-Devon Park [2]	Linda L. Taylor	FE	4
Pine Valley	James C. Lee	FE	3
Associate	Duane R. Partin	FE	2
Associate	Dean H. Morton	LP	2
Trinity	Samuel A. Williams, Jr.	FE	3
FD	Patricia H. Archer		
Diaconal Minister	David R. Heinze		
Wellspring	Douglas B. Currin	FE	2
Wesley Memorial	William C. Spencer	FE	3
Associate	Margaret B. Hockett	LP	2
Wrightsboro	William A. Haddock, Jr.	FE	5
Wrightsville	Timothy J. Russell	FE	6
Associate	Laura E. Hayes	FE	2
Zion	Stephen B. Hall	F E	1

EXTENSION MINISTRIES

() INDICATES DISTRICT TO WHICH RELATED

ELDER IN FULL CONNECTION UNLESS OTHERWISE INDICATED

(¶ 335.1a) CLERGY APPOINTMENTS WITHIN THE CONNECTIONAL STRUCTURE OF UNITED METHODISM:

- (DU) Brown, Wesley F. - Associate Dean for External Relations, Divinity School, Duke University; Durham: Epworth CC
- (RA) Brownlee, David E. - Director of Wellspring Ministries, N.C. Conference; Fuquay-Varina CC
- (FA) Christian, Robert S. - Professor, Methodist College; Fayetteville: Hay Street CC
- (RA) Compton, Stephen C. - Director, Congregational Development; Raleigh: Soapstone CC
- (DU) Cox, Richard Lewis - Dean for Residential Life, Duke University; Durham: Epworth CC
- (RO) Cummings, Jimmy F.[AM] - Director, Connectional Ministries; Lumberton: Mt. Olive CC
- (RM) Dixon, Sam W., Jr. - Executive Secretary for United Methodist Development Fund, GBGM - Roanoke Rapids, First CC
- (NB) Farmer, John A. - Manager/Director, Camp Don Lee; Alliance-Arapahoe CC
- (DU) Felton, Gayle Carlton - Consultant/Writer for Worship Resources, General Board of Discipleship; Durham: Resurrection CC
- (RO) Gleaves, Edith L. - Deputy Secretary, General Board of Global Ministries; Laurinburg: Galilee-Beaver Dam CC
- (RM) Hadley, J. Milton, Jr. - Director of Chaplaincy Services, Durham Methodist Retirement Community; Rocky Mount: First CC

- (FA) Hendricks, M. Elton - President, Methodist College; Fayetteville: Hay Street CC
- (GO) Hinnant, H. Mallie - General Evangelist, Goldsboro; St. Joseph's CC
- (DU) Jenkins, David O. - Program Coordinator and Lecturer, Candler School of Theology, Emory University; Durham: Glendale Heights CC
- (DU) Keck, Andrew [FD] - Electronic Services, Theological Library, Duke Divinity School; Chapel Hill: Orange CC
- (FA) King, Carl H. - Chaplain, Columbia College, Columbia, SC; Fayetteville: Haymount CC
- (RA) Langley, Delores - Director of Alumni and Church Relations/Chaplain, Louisburg College; Louisburg CC
- (RA) Leeland, Paul L. - Assistant to the Bishop and Director of Ministerial Relations; (?) CC
- (DU) Loyd, Roger L. - Librarian and Professor of Theological Bibliography, Duke University Divinity School; Durham: Duke Memorial CC
- (RA) Mann, W. Joseph - Director, Rural Church Division, The Duke Endowment; Raleigh: Edenton Street CC
- (BU) Norton, MaryJane Pierce [FD] - Director of Family Ministries, General Board of Discipleship; [Related to Nashville: West Nashville (TN Conf.)]; Chapel Hill: University CC
- (RA) Oldham, Kirk B. - Campus Minister and Director of Raleigh Wesley Foundation; Raleigh: Fairmont CC
- (DU) Pasquarello, Michael III - Professor, Asbury Theological Seminary; Durham: Bethany CC
- (DU) Ponder, Reginald W. - Director of Development, Methodist Retirement Homes, Inc.; Durham: Epworth CC
- (RA) Safley, Michael W. - President, Methodist Home for Children; Raleigh: Edenton Street CC
- (BU) Sasser, Louis Alan - Executive Assistant to the President, Greensboro College; Belmont CC
- (RA) Smith, A. Clay - Executive Director, Hinton Rural Life Center, Hayesville, NC; Franklinton CC
- (WI) Smith, G. Jerome - Director of Communications, SEJAC/Ministry Division; Hallsboro CC
- (RA) Stanley, Bruce E. - Associate Dean for Student Life and Field Education, Divinity School, Duke University; Raleigh: Edenton Street CC
- (RA) Ward, Hope Morgan - Executive Director, Connectional Ministries; Raleigh: Soapstone CC
- (BU) Waters, Denise Conner [FD] - Chaplain Assistant/Life Enrichment Director, Croasdaile Retirement Village, Durham; Hillsborough CC
- (GO) Wells, Benjamin E. [PM] - Campus Minister, Methodist College; Westwood CC
- (GR) Wilkinson, Scott T. - Director of Wesley Foundation, East Carolina University; Greenville: Jarvis Memorial CC
- (EC) Wilson-Parsons, Mary Jane - Conference Coordinator of Sexual Ethics Support Teams; Pilmoor Memorial CC

**(¶ 335.1b) CLERGY APPOINTMENTS TO EXTENSION MINISTRIES
UNDER ENDORSEMENT:**

- (FA) Beeson, Gilbert W., Jr. - Pastoral Counselor, Fayetteville Family Life Center; Fayetteville: Camp Ground CC
- (EC) Cherry, Corbin L. - Chaplain, VA Medical Center; Hertford CC
- (GR) Cyr, Ronald D. - Clinical Chaplain, Caswell Center, Kinston; Kinston: Queen Street CC
- (EC) Dickens, Jan J. - Chaplain, US Air Force; Murfreesboro CC

- (NB) Dickens, J. Van III - Chaplain, US Navy; Sneads Ferry: First CC
- (NB) Franklin, K. Mike - Chaplain, US Navy; Swansboro CC
- (RO) Gales, Alvester I. - Chaplain, US Army; Fletcher's Chapel-St. Peter CC
- (BU) Gum, Donald F. - Director of Pastoral Care, Alamance Regional Medical Center.; Phillips Chapel CC
- (RO) Herring, Charles M. - Chaplain, US Army; Lumberton Ct. CC
- (EC) Hillman, Randy A. - Chaplain, Forsyth Memorial Hospital, Winston-Salem; Ocracoke CC
- (FA) Jackson, Richard C. - Chaplain, US Army; Fayetteville: John Wesley CC
- (NB) Lewis, Jerry Dean - Chaplain, US Air Force; Morehead City: Franklin Memorial CC
- (RA) Merchant, Michele R. - Coordinator of Pastoral Education, St. Mary's Medical Center, San Francisco, CA; Raleigh: Soapstone CC
- (DU) Rawlings, James A., Jr. - Director of Pastoral Services, Carraway Methodist Medical Center, Birmingham, AL; Durham: Epworth CC
- (RM) Shannonhouse, Richard D. - Chaplain/Director of Chaplaincy Services, Methodist Medical Center and Methodist Hospice, Jacksonville, FL; Rich Square-Woodland CC
- (RO) Smith, Adolph C. - Chaplain, US Navy; St. Pauls CC
- (FA) Smith, Neil E. - Clinical Chaplain, McCain Correctional Hospital, McCain, NC; Cumberland CC
- (DU) Stanfield, Edwin Douglas - Chaplain, US Navy; Durham: Epworth CC

(¶ 335.1d) CLERGY APPOINTMENTS TO OTHER TRUE EXTENSIONS OF THE CHRISTIAN MINISTRY OF THE CHURCH:

- (RO) Barrineau, H. Phillip - Chaplain, Hospice of Scotland County; Laurinburg: First CC
- (DU) Blackburn, H. Dean, Jr. - Coordinator of Substance Abuse Services, UNC-Chapel Hill; Durham: Good Shepherd CC
- (BU) Byers, Leonard C. II - Director, Department of Pastoral Care, Cleveland Regional Medical Center, Shelby; St. Luke's CC
- (DU) Campbell, Dennis M. - Headmaster, Woodberry Forest School, Virginia; Durham: Trinity CC
- (RA) Fogleman, L. Jan - Staff Psychologist, Triangle Pastoral Counseling, Inc., Raleigh; Raleigh: St. James CC
- (BU) Glaze, Coleman Lane **[PM]** - Campus Minister, Clemson University; Burlington: Front Street CC
- (DU) Grissom, David R. - Administrator, Masonic Home for Children at Oxford, Inc.; Oxford CC
- (BU) Harvin, David L. - Director of Development, Stop Hunger Now - Carrboro CC
- (BU) Hicks, Phyllis K. - Director, Pastoral Care and Counseling Institute of Durham; Chapel Hill: Aldersgate CC
- (RO) Holmes, Audrey C. - Counselor, Family Alternatives of Lumberton; St. Pauls CC
- (RM) Hudson, Pamela Jo - Chaplain, First Health Hospice, Inc., Pinehurst; Roanoke Rapids: Rosemary CC
- (GR) Johnson, C. Reginald - Dean of the Chapel, Asbury Theological Seminary, Wilmore, KY; Greenville: Jarvis Memorial CC
- (WI) Kasper, John Mark - Counselor, Hemenway Counseling Services, Wilmington; Ocean View CC
- (BU) Laytham, D. Brent - Assistant Professor of Theology, North Park Theological Seminary, Chicago, IL; Chapel Hill: Orange CC
- (DU) Lucas, Carolyn Wilkins **[PM]** - Chaplain, Duke Divinity School; Durham: Reconciliation CC
- (RA) Mann, Barbara Price - Pastoral Counselor, Triangle Pastoral Counseling, Inc.; Cary: First CC

- (DU) Marsicano, Leslie M. - Assistant Dean of Students, Davidson College; Durham: Epworth CC
- (GR) Martin, Sam F. III - Director of Fellowship of Christian Athletes, Eastern N.C.; Greenville: Covenant CC
- (RA) McQuade, J. Stanley - Methodist Chaplain/Professor of Law, Campbell University; Raleigh: St. James CC
- (DU) Metcalf, Ellen - Chaplain and Bereavement Counselor, Hospice of Wake County; Durham: Duke Memorial CC
- (DU) Morgan, Deborah Ann - Staff Chaplain, Duke Medical Center; Durham: Resurrection CC
- (DU) Mullen, Roderic L. - Pastor, British Methodist Conference; Durham: Carr CC
- (RA) Nagel, Donald C. - Medical Director, Alcohol Rehabilitation Center, Black Mountain; Cary: First CC
- (WI) Ormond, John K., Jr. - Counselor, The Center, Wilmington; Rocky Point CC
- (BU) Pace, James H. - Professor of Religious Studies, Elon College; Elon College: First CC
- (RA) Poole Bettye D. - Clinical Chaplain, Wake County Sheriff's Department; Raleigh: Wilson Temple CC
- (RA) Purcell, Joan M. - Program Coordinator, Triangle AIDS Interfaith Network, Raleigh; Cary: St. Francis CC
- (FA) Scanlan, Carla J. - Pastor, Presbyterian Church, Colorado; Fayetteville: Haymount CC
- (WI) Stokes, John L. III - Professor of English, UNC-Wilmington; Wilmington: Wesley Memorial CC
- (DU) Webb-Bowden, Julia - N.C. Director, Society of Saint Andrew; Durham: Resurrection CC
- (RO) Willingham, Malcolm C. - Clinical Chaplain/Counselor, Harrington Clinic; Rockingham: First CC
- (SA) Witt, Peggy Ormsby - Clinical Pastoral Education, Wake Forest University, Baptist Medical Center; Southern Pines CC

(¶ 310.1c, 1992 Book of Discipline) DIACONAL MINISTERS APPOINTED THROUGH OTHER MINISTRIES:

- (RM) Buckley, Betty Ann - Alpha Ministries; Wilson: First CC
- (SA) Sluder, David - Volunteers Coordinator, Mountain Housing Opportunities, Asheville

(¶ 310.b)(¶ 365, 1992 Book of Discipline) DIACONAL MINISTERS APPOINTED THROUGH UMC-RELATED AGENCIES:

- (RA) Biddle, Margaret Ann - Child Care Consultant, MHC; Raleigh: Edenton Street CC
- (RA) Nicholson, Sue Ellen - Associate Director, Conference Council on Ministries; Raleigh: Millbrook CC
- (BU) Workman, Anna Gail - Asst. General Secretary, Resources & Services, General Board of Global Ministries, New York; Burlington: Front Street CC

(¶ 313.1) (Par. 365, 1992 Book of Discipline) DIACONAL MINISTERS ON LEAVE:

- (WI) Arledge, Alice - Personal Leave
- (BU) Kelley, Amy Lynn - Personal Leave; Salem CC

(¶ 337.1) CLERGY APPOINTED IN ANOTHER ANNUAL CONFERENCE:

- (RM) Carpenter, Zella Sparks - Fairgrove UMC, Hickory; Western NC Conference, Pastor; Lucama CC
- (NB) Clark-Dickens, Kathy - Hope UMC, Kaaawa, Hawaii, California-Pacific Conference,

- Pastor; Sneads Ferry: First CC
- (BU) Gonia, Ronald E., North Alabama Conference; Chapel Hill: University CC
- (RA) Hatch, Mary Martha - Buncombe Street UMC, Associate Pastor of College & Youth Ministries; South Carolina Conference
- (RA) Johnson, Paul Jones III - Snellville UMC, Associate Pastor; North Georgia Conference
- (BU) Kocher, Craig Thomas **[PM]** - Davidson UMC, Associate Pastor; Western North Carolina Conference; Chapel Hill: University CC
- (BU) Lain, William Douglas, Jr. **[PM]** - Associate Pastor, Franklin: First, WNC Conference; Lea's Chapel CC
- (DU) Lowry, Herbert, Jr. **[PM]** - Triad Native American UMC, Pastor, Western NC Conference
- (NB) Parker, Richard H. - West Salem UMC, Pastor, Oregon-Idaho Conference; Snead's Ferry: First CC
- (RA) Settle, Carl Edward - Unity UMC, Kannapolis, NC, Pastor; Western NC Conference
- (RO) Yang, Chong Ho - Korean Church of the Peninsula, Newport News, VA; St. John-Gibson CC

(¶ 351) CLERGY LEAVE OF ABSENCE

- (GR) Jenkins, Edith Dudley - Warrens Chapel CC
- (WI) Kossan, Joseph E. - Bethel-Lebanon CC
- (RA) Thompson, E. Geiselle I. - Raleigh: Millbrook CC
- (DU) Tucker, Stuart R. - Durham: Mt. Zion
- (RA) Wilkerson, Richard P. - Apex CC
- (RA) Williams, James E. - Mt. Zion CC

(¶ 353) CLERGY FAMILY LEAVE:

- (RA) Drum, Barry P. - Youngsville: New Beginnings
- (BU) Gonia, Rachel R. - Chapel Hill: University CC
- (RA) Helms, Suzanna Ross - Raleigh: Cokesbury-Jenkins Memorial CC
- (RM) Parker, Joyce-Lenore - Mount Zion CC
- (GR) Trum, Mary Smith - Washington: First CC
- (DU) Westman, Judy Ellen - Durham: Duke Memorial CC
- (RO) White, Dena McFarland - Rockingham: East CC

(¶ 355.1) CLERGY INCAPACITY LEAVE:

- (RA) Barber, W. Edward - Raleigh: Wesley Memorial CC
- (RA) Benfield, Jack M. - Garner: Garner CC
- (EC) Clarke, W. Thomas - Wanchese: Bethany CC
- (NB) Craig, Robert B. **[FL]** - Belgrade-Tabernacle CC
- (GR) Godwin, Sherwood - Grifton CC
- (DU) Hayes, Carol Dell **[FD]** - Durham: Resurrection
- (RO) Jordan, Bobby L. **[AM]** - Cordova CC
- (RM) Lewis, Richard F., Sr. **[AM]** - South Rosemary CC
- (BU) Moore, Donna Susan - Elon College: First CC
- (RA) Pinner, W. Rickman - Garner: Garner CC
- (DU) Spence, Clinton William - Durham: Calvary
- (RM) Tart, Michael L. **[FL]** - Trinity Parish CC
- (BU) Trotter, J. Albert - Burlington: Davis Street CC
- (SA) Womack, LaVerne B. - Carthage CC
- (EC) Yorkey, Camille Ogle - Manteo: Mt. Olivet

(¶ 415.7) CLERGY APPOINTED AS MISSIONARIES:

- (SA) Lykins, Mark E. - Appointed to serve in Argentina; Southern Pines CC
 /(SA) Lykins, Patricia J. **[FD]** - Appointed to serve in Argentina; Southern Pines CC
 (WI) Harrison, Shana Deanetia - Appointed to serve in Chile; Wesleyan Chapel CC
 (RA) Huffman, Virgil B. - Director of Volunteers-in-Mission, NC Conference Disaster Recovery; Edenton Street CC

(¶ 416.6) CLERGY APPOINTED TO ATTEND SCHOOL:

Probationary Members:

Brewer, Robert W. - University of Toronto; Beech Grove-Rhems CC

Members in Full Connection:

None

(¶ 313.2, 1992 Book of Discipline) RETIRED DIACONAL MINISTERS:

Bernice Ballance, Laura S. Davenport, R. H. Garrison, Jr., Irene F. Gattis, Marilyn H. Johnson, Tacoma F. O'Connor, Susan Parker, Leslie C. Womack

(¶ 356) RETIRED CLERGY:

- BU** Gayle T. Alexander, J. C. Alexander, Jr., Susan Lutz Allred, Chester J. Andrews, James A. Auman, Rene' O. Bideaux, Rex E. Brooks, Nathan H. Byrd, W. R. Crowder, Lewis H. Dodson, James L. Bryan, Robert K. Eldredge, Otto Hardt, James L. Hobbs, H. H. Hodgins, J. Donald Johnson, Joe D. Lister, G. Robert McKenzie, Jr., Robert C. Mooney, Jr., Floyd R. Morrow, Robert E. Lee Moser, R. Dennis Ricks, Jr., Robert B. Storrs, Jr., E. Russell Stott, Tommy Tyson, Carson O. Wiggins, Sr., William L. Wolfe
- DU** P. Wesley Aitken, Franklin L. Alexander, Walton N. Bass, Richard R. Blankenhorn, John R. Blue, Billy M. Carden, Daniel Ross Chandler, Helen G. Crotwell, Albert F. Fisher, Bess G. Hunnings, Henry M. Hunnings **[AM]**, George W. Johnson, Barney L. Jones, Jr., Vassar W. Jones, Johnnie L. Joyce, Wallace H. Kirby, Charles H. Lancaster, Brooks B. Little, Eric O. Murray, Robert T. Osborn, Charles E. Owens, H. Worth Pearce, Benjamin F. Potter, Jr., Julie Forringer Purcell, John E. Reed, David C. Steinmetz, Charles M. Treihart **[RLP]**, Robert L. Wallace, James A. Williams, Kelly J. Wilson, Jr., Eldon Woodcock
- EC** Francis C. Bradshaw, Edwin L. Earnhardt, Ralph I. Epps, Charles H. Hutchinson, William M. Jeffries, Doris J. Johnson **[RLP]**, Edgar E. Whitley, William E. Worley
- FA** John K. Bergland, H. A. Bizzell, Jr., George F. Blanchard, George P. Chandler, Franklin D. Daniels, Allen C. Edens, Jr., N. B. Hill, Jr., Julius Jernigan, T. Garland Knott, James R. Lancaster, Jr., Maurice L. Lancaster **[AM]**, Samuel S. Lee, William P. Lowdermilk, Lawrence E. Lugar, John M. Mackey, John G. Olive **[AM]**, Carrie W. Parrish, T. Arnold Pope, Robert M. Poulk, William R. Rudd, J. Thomas Smith, Charles E. Sparks, Bobby P. Tyson, Sr., Clarence L. Warren, Walter P. Weaver, Samuel J. Womack
- GO** John C. Andrews, Robert L. Bame, Berry O. Barbour, A.D. Bryd, Jr., C. McGee Creech, Charles K. Eakin, Daniel M. Forbes, Jr. **[AM]**, Charles M. Hackett, H. L. Harrell, Julian B. Helms, James W. Hicks, Jr. **[AM]**, Jean L. Hood, Thomas D. Hoogerland, Linwood S. Jones **[AM]**, Grady L. Kinley, F. D. Lamneck, Henry W. Lee, Wallace B. Lewis **[AM]**, John D. Mitchell, Joyce D. Odom, E. G. Purcell, Jr., John M. Roberts, Nevin D. Snyder, Aaron G. Tyson, S. L. Wood, P. C. Yelverton
- GR** M. Randall Baker, Jesse V. Bone, W. N. Fulford **[AM]**, Robert G. Harris, Jr., A. P. Hill, Jr., John W. Hobbs, Thomas G. Holtsclaw, Richard Leonhard **[RLP]**, James G. Lupton, James H. Miller, Jr., Clarence E. O'Briant, J. B. Parvin, Daniel P.

Powers **[RLP/D]**, Paul B. Scott, Jr., Ray Sparrow, Wayne E. Thomas, E. M. Thompson, Jr., James H. Warren, Gladys R. Williford, Claude T. Wilson

- NB** Edward P. Armstrong, Ellis J. Bedsworth, Paul C. Browning, Charles V. Bryant, Clingman C. Capps, Clyde B. Cheezem, James H. Coile, Irving E. Cook, Rudolph Hodge, Herbert F. Horne **[RLP]**, Horace L. McLaurin, Robert L. Nicks, Joseph C. Parker, Harold T. Pickett, Ernest R. Porter, William W. Sherman, Jr., Robert S. Shields, Wilbur C. Teachey, James A. Tingle, Pearl G. West
- RA** Robert L. Baldridge, Troy J. Barrett, Joseph K. Bostick, Samuel H. Brown, Douglas L. Byrd, Eric Carson, Theodore V. Carter, Sr., Harold M. Chrismon, Sr., John M. Cline, Thomas A. Collins, John H. Crum, G. W. Crutchfield, David E. Daniel, B. L. Davidson, Murry L. DeHart, Jr., Clyde H. Dunn, Edward C. Elliott, F. Owen Fitzgerald, Jr., K. E. Frazier, J. W. Garrison, J. Conrad Glass, R. Keith Glover, Riley T. Hamilton **[RLP]**, Geraldine D. Ingram, O. Kelly Ingram, Eddie Jo Jarrett, Norwood L. Jones, F. Belton Joyner, Jr., R. Norman Knight, Henry B. Lewis, Henry Lovelace, Tracy Maness, W. N. McDonald, Robert F. McKee, Samuel D. McMillan, Jr., George C. Megill, J. P. Moorman, Argel H. Payne, L. P. Plyler, Tommy G. Privette, F. R. Randolph, J. Earl Richardson, J. P. Rickards, Robin J. Scroggs, K. B. Sexton, William G. Sharpe IV, Rufus Stark, Leo C. Thompson, Neil H. Thompson, C. Clyde Tucker, Jr., Vernon C. Tyson, James M. Waggoner, H. Robert Warren, James I. Warren, Jr., Christian White, John H. White, A.J. (Jack) Wilson, Arthur W. Winstead, O. B. Wooldridge, Jr.
- RO** John D. Aycock, James C.P. Brown, Paul G. Bunn, John G. Cottingham, Simeon F. Cummings, Donnie G. Davis **[AM]**, Tommy M. Faggart, Robert S. Gibson, Robert H. Hargrove **[RLP]**, T. H. House, Wilbur I. Jackson, Harold F. Leatherman, Robert A. MacLean, Robert L. Mangum, Leonard E. Mayo, Clyde G. McCarver, Robert F. Moore, Miles Murphy, Jr., Evander Parnell **[AM]**, Lee A. Phillips, Robert J. Rudd, Richard C. Sharp, J. H. Shiver, James M. Short, James A. Starnes, James C. Stokes, Jr., Amos H. Stone, William M. Wells, Jr., Luther V. Wesley **[AM]**, Kermit R. Wheeler, Herman S. Winberry
- RM** Lester C. Bissette, Sidney G. Boone, Daniel D. Bowman, John M. Bowman **[AM]**, H. Charles Davis, G. Lloyd Edge, J. Sidney Epperson, Aydlett J. Eure, Jr., John T. Greene, Don Lee Harris, Lester P. Jackson, R. Harry Jordan, Jerry J. Juren, J. C. Loy, Milton T. Mann, Carleton P. McKita, Dan E. Meadows, Charles H. Mercer, Robert W. Morgan, Ben F. Musser, Brooks Patten, Graham Royall **[AM]**, John T. Smith, H. Langill Watson, H. M. Wilkinson
- SA** Lovell R. Aills, Morris L. Barber, Kenneth E. Beane, Bobby C. Black, Robert F. Bundy, Angus M. Cameron, J. Claude Chaffin, John R. Crew, Jr., W. A. Crow, Thomas A. Danek, Jefferson W. Davis **[RLP]**, W. Everette Eason, Leon D. Fowler, Clarence Garner, C. Franklin Grill, James W. Hamilton, C. S. Hubbard, Johnnie S. Huggins **[AM]**, Jack Manley Hunter, Benjamin R. Melvin, Travis W. Owen, R. Bruce Pate, F. Gerald Peterson, Robert S. Pullman, Julian W. Scott, Mary L. Von Canon, Ben H. Wilson III, William J Witt, Jr.
- WI** James H. Bailey, H. Fred Davis, Ralph L. Fleming, Jr., Charles J. Hause **[RLP]**, Russell R. Knowles **[AM]**, W. Douglas Lamb **[AM]**, J. Rodney Lane, Jr. **[AM]**, Gerald R. Massey **[AM]**, Rayford H. Methvin, Peleg D. Midgett III, Alvin J. Morris, Luther M. Peele, Jr., John S. Pearsall, Robert E. Rattz **[AM]**, Jeanne L. Ray **[RLP]**, George C. Smith, Roger E. Thompson

- **Structure Review Committee**
- **Conference Connectional Ministries**
- **Communications Circle**
Archives and History, Commission on
Methodist Board of Publication, Inc.
- **Episcopal Circle**
Christian and Interfaith Unity Council
Congregational Development, Commission on
District Superintendents, Report of
Monitoring and Accountability Ministry Team
Southeastern Jurisdictional Administrative Council
- **Mission Development Circle**
2002 Advance Specials
Church and Society, Commission on
Criminal Justice and Mercy Ministries, Committee on
Disaster Response Committee
Evangelism, Commission on
Hispanic Ministries Team
Missions and Outreach, Committee on
Multicultural Ministries
Native American Ministries
Peru Covenant, Task Force on
Strengthening the Black Church
United Methodist Women

Legislation and Reports

section four

- **Spiritual Formation and Leadership Circle**
 - Children's Ministry Team
 - Clergy Counseling and Consultation, Commission on
 - Conference Relations, Committee on
 - Continuing Education, Committee on
 - Division of Deacons and Diaconal Ministries
 - Education, Commission on
 - Enlistment, Committee on
 - Higher Education and Campus Ministry, Commission on
 - Itinerant Clergy Moving Expense, Committee on
 - Laity, Commission on
 - Ministerial Education Fund, Committee on
 - Nominations
 - NC Pastors' School and Duke Divinity School Convocation
 - Older Adult Ministries, Committee on
 - Ordained Ministry, Board of
 - Pastoral Care, Committee on
 - Psychological Testing & Background Checks, Committee on
 - Residency in Ordained Ministry, Committee on
 - Stewardship, Commission on
 - Worship, Commission on
 - United Methodist Men
 - United Methodist Youth

- **Resource Ministries Circle**
 - 2001 Report on The United Methodist Building
 - Trustees, Conference Board of
 - Conference Staff Relations, Committee on
 - Equitable Compensation, Commission on
 - Finance and Administration, Council on
 - Incapacity, Joint Committee on
 - Insurance, Committee on
 - Partners in Caring, NC Conference
 - Pensions, Board of
 - United Methodist Foundation
 - Statisticians Report

STRUCTURE REVIEW COMMITTEE

A new conference structure was approved at the 2000 session of the Annual Conference. As part of the proposal which was accepted, a committee was put in place to make an ongoing review of the new structure and to make recommendations as to revisions needed for effectiveness. The committee has met twice, and has obtained the following input:

1. All ministry circle meetings were visited by a member of the review committee. Observations of the meeting dynamics and perceived purpose were made and reported to the committee.
2. Ministry circle mission statements were obtained and reviewed by the committee.
3. Requests for observations and input were e-mailed to the conference e-mail list and observations reported to the committee.

As a result of our structure shift, other conferences have used our new structure as a resource for their work in re-visioning their structures. This has been beneficial to us not only in knowing that we have participated in the larger church, but in that we have received comments regarding what we have done.

In this year of transition, the ministry circles have worked to define their purpose, and have discovered both the challenges and benefits of the circle structure. Benefits noted include: a broader sense of ownership in work of standing committees of the circles, a larger forum for sharing ministry challenges and for obtaining input for decision making by standing committees, and a move toward consensus in meeting, where all have the opportunity to give voice to concerns.

Challenges reported include discerning what ministry circle meetings should include, how often they should occur, and what should be expected to happen within those meetings. These concerns have begun to be resolved as the circles have more experience together. As we continue to live into our new structure, we know that changes will occur. This structure is not designed to be inflexible, but to change as the needs of our conference change. At the same time as we celebrate the organic nature of our structure, which allows us to change and to grow, we acknowledge the challenges this form of structure brings. There is an increased responsibility on the part of those involved in the structure to discern what it means to be leaders and to accept those roles. There is an increased responsibility on the part of those involved to take active roles: being willing to share needs and concerns of subsets of ministry circles and to allow discussion of those needs as part of a larger gathering; being willing to participate in discussions, knowing that a resolution may not be immediately forthcoming, or even needed; being faithful in representing needs, concerns and joys of the larger conference body. This form of leadership requires us to be involved out of response to God's call rather than out of a sense of compulsion.

As examples of ways in which we have begun to live into our new structure, we offer these two examples: Our Spiritual Formation and Leadership Development Circle has been instrumental in processing the new Wellspring initiative; Our Conference Connectional Table members have commented about the possibilities created by our new structure for brainstorming and group process that were not available under the old structure. This has helped to increase communication between various groups involved in ministry.

As our conference continues to grow into this new way of working together in ministry, this committee will continue to monitor our progress and to make recommendations coming out of our observations and out of the input we receive from the members of this conference.

Kim Lamb, Chairperson

CONFERENCE CONNECTIONAL MINISTRIES

With joy you shall draw water from the wells of salvation. - Isaiah 12:3

The Conference Connectional Table and the five Circles of Ministry gathered on August 19, 2000, to start the journey of leadership in this new quadrennium. The journey began appropriately with baptismal renewal as one hundred leaders "gathered at the river" of baptism to receive grace "flowing from the throne of God" for this new beginning. From this beginning, the spiritual imagination of the Conference Connectional Table and the Circles of Ministry have been drawn to the rich scriptural images of water, including the foundational texts in John 4:14 and John 4:35, with images of living water and of fields ripe for harvest. By continual return to scripture, the Conference Connectional Table and the Circles of Ministry have heard anew God's call to central tasks - evangelism, discipleship, and mission.

Bishop Edwards convened the Conference Connectional Table in August, October, January, and March. The role of the the Table is delineated in the Conference Rules, Section IV, number 8: *The Conference Connectional Table is the link between the Circles of Ministry. Its purpose is to provide a place for joint planning and problem-solving, to discern the vision for mission and ministry for the North Carolina Conference, and to strengthen the connection between the Annual Conference and the local church. The Connectional Table is linked to the Annual Conference Session. The Annual Conference Session will have the responsibility of hearing the Connectinal Table's vision, and either affirming that vision or setting forward an alternate proposal.*

The Conference Connectional Table has worked to fulfill this clearly stated purpose, focusing its energies in this first year upon two central, foundational tasks: 1) articulation of a clear statement of vision for the quadrennium, in light of the priorities posed by Bishop Edwards in the 2000 State of the Church Address, and 2) alignment of resources in support of those priorities.

Bishop Edwards, clergy, and laity have expressed desire for a Biblical, Wesleyan, missional center of our shared life in this quadrennium. The scriptural images of water, from Genesis to Revelation, are constant and continually instructive. From the waters of creation to the river of the water of life in the New Jerusalem, water is a sign of the creating, delivering, refreshing, restoring, gathering, healing, welcoming, renewing, triumphant power of God. Therefore, the Conference Connectional Table offers an invitation for all—for every local church, every lay person, every pastor, every planning and missional group—to seek wisdom, energy, and power from the Living Water, Jesus Christ. As we all come to the water, like the Samaritan woman in John 4, we find new life and go forth to offer it to all.

The Conference Connectional Table, after prayer, dialogue, and discernment, submits to the 2001 Session of the Annual Conference these visioning resources for the 2001-2004 quadrennium. The Conference Connectional Table, with humility, awaits the affirmation or alteration of this vision. The work of the Conference Connectional Table in the remainder of the quadrennium will flow from the deliberation of the annual conference and the priorities adopted in June, 2001.

Quadrenniel Invitation, 2001-2004

Come to the Water, gift of Jesus Christ

Our Affirmation

Jesus Christ gives the Church lifegiving water.

Our Mission

To make leaders bold and congregations faithful in mission to the world.

Prayer, for use or creative alteration, in local churches and districts

Lord Jesus Christ, You give the Church lifegiving water:

Make our leaders bold and congregations faithful in mission to the world, we pray.

Amen.

Strategies of the Annual Conference, 2001-2004

Offer clergy and laity resources for spiritual formation, overflowing evangelism, and faithful leadership

Develop 20 new ministries in communities affected by poverty

Transform and strengthen existing churches for effective, inclusive mission

Start 20 new congregations

* Discover and utilize new financial resources for mission and ministry

The five Circles of Ministry have worked to formulate statements of mission that will be foundational to the mission and ministry of the annual conference in this quadrennium. The movement of the Holy Spirit is evident in the convergences of the work of the Circles of Ministry and in the way that their sense of call informs, amplifies, and clarifies the work of the Conference Connectional Table. The Circles of Ministry offer these mission statements as definitive for their work:

Communications Circle: to let the world know what the church is up to

Episcopal Circle: to listen to, prayerfully consider, and offer insight to the Bishop; and to receive and implement tasks of his special interest

Mission Development Circle: to inspire courage, cultivate generosity, and ignite service for Christ's mission in the world.

Resource Ministries Circle: to foster a culture of stewardship, connection and covenant to fulfill the mission of the church, which is to make disciples of Jesus Christ.

Spiritual Formation and Leadership Development Circle: to inspire, connect, and equip one another to be formed in the character of Christ for others

Bishop Edwards and the Conference Connectional Table affirms and supports these specific tasks for each of the ministry circles in the next conference year:

Communications Circle: leadership of the Igniting Ministry Campaign

Episcopal Circle: leadership of ministries of reconciliation, repentance for racism, and unity

Mission Development and Resource Development Circles: leadership in developing financial resources

Spiritual Formation and Leadership Development Circle: leadership of Wellspring (resources for laity and clergy in spiritual formation and leadership development)

The Conference Connectional Table and the Circles of Ministry welcome input from all laity and clergy in the North Carolina Annual Conference. Contact Hope Morgan Ward, Director of Connectional Ministries, at hmward@nccumc.org with insights that will strengthen our shared ministry as we faithfully fulfill the Disciplinary purpose of the annual conference: to make disciples, to strengthen local churches, and to provide a connection for ministry.

COMMUNICATIONS CIRCLE

The first year work of the newly formed Conference Communications Circle has been both productive and exciting. Our primary direction was determined with the decision of the General Church to fund Igniting Ministries. Igniting Ministries is a media campaign of The United Methodist Church that will begin with television ads to run in the North Carolina Conference during the back-to-school time of September 2001. Additional flights of spots will air nationally during Advent and Lent. Involved with Igniting Ministries

are matching grant opportunities for the next four years. A supplemental appropriation of \$50,000 from CF&A enabled Communications to apply for a \$50,000 matching grant from the General Church for television advertising to run in the North Carolina Conference in September of 2001.

Igniting Ministry is 21st century evangelism. A major part of Igniting Ministry is extensive training for churches in welcoming and hospitality skills. Rev. Camille Yorkey and Bill Norton complete national training that has been used to lead the North Carolina Conference. Six workshops were held to teach welcoming, invitation and discipleship and to introduce advertising concepts. The locations and dates were announced in **Connectings**, the **NC Christian Advocate**, over the Internet, and through special mailings to pastors and local church leaders. The goal of Igniting Ministry is to reach persons between the ages of 25 to 54 who have not been in church in six months, inviting them worship with the people of The United Methodist Church. District teams and local host church teams, with the help of the District Superintendents, were formed to facilitate the six workshops, prior to the September kick-off of the television advertising. With the matching grant money, we will purchase an \$100,000 of broadcast television in various markets across the North Carolina Conference. This is in addition to the advertising by the Igniting Ministry program on national cable television networks. Such a presence on television moves United Methodism into the mainstream of American culture, meeting people where they are, and inviting them to join us in fellowship and faith.

Archives and History are another part of the Communications Circle. Within the next few months a move in the United Methodist Building will give them greater space and shelving to house and display artifacts and historical documents of the North Carolina Conference. The conference room, upstairs in the United Methodist Building, along with a large storage room are being redesigned and up-fitted for the needs of Archives. Soon there will be a new home that will make Archives more accessible and secure.

The vision for the Communications Circle is... *telling the world what the church is up to*. We pray for the harvest the new media campaign will bring and we hope that our churches will be ready to receive with open hearts, open minds and open doors, the people of The United Methodist Church.

Lib Campbell, Convener

ARCHIVES AND HISTORY, COMMISSION ON

"Looking Forward" has been chosen as the theme of all reports to the North Carolina Annual Conference. The Commission on Archives and History looks forward to serving you as it has previously, by keeping records of celebrations of churches 100 years old and older, by providing grave markers for deceased clergy, and by celebrating our heritage as United Methodists. So many of us are in a Fast Forward mode that we don't take time to appreciate and enjoy the contributions of our forefathers. The spring meeting of Archives and History will be held on April 7, 2001 at historical Providence Church in Goldsboro where Arthur Warren is pastor. Arthur was elected vice-chairman of the SEJ Archives and History Commission last July when Catawba College in Salisbury hosted the SEJ meeting. During the spring meeting of 2000, we met at Jarvis Memorial United Methodist Church, toured the history room and observed their methods or preservation, then toured Cypress Glen Retirement home. Our tour guide was a resident who enthusiastically pointed out features of the home. She also showed us where hurricane Floyd flooded out the lower level, which was being renovated at that time. Reggie Ponder and wife Carrie helped immeasurably during this time.

In the fall, we met at Bethel church in the Greenville District, saw their historic artifacts from 1841, had delicious lunch prepared by the ladies of the church and elected new officers during our business meeting. The General Board of Global ministries provided training opportunities for new officers at Lake Junaluska in November. I am looking forward to going to Drew University in September for further training.

During the year we made a \$500 contribution to Lovely Lane, scene of the 1884 Christmas Conference, to assist in restoration. This year the Commission on Archives and History is coming out of the closet, literally. Records were kept in a closet on the first floor of the Methodist Building. We will be renovating the "work room" on the second floor and will have sufficient room to house securely and properly care for the records of the North Carolina Conference. Laura Bailey is our able staff person and will be able to assist people desiring to do research. You are invited to send or bring your records to the Methodist Building, including copies of deeds of trust, and a history of older churches. As we build on the past, we are looking forward to the future and future generations.

Martha Garrick, Chairperson

METHODIST BOARD OF PUBLICATION, INC.

The North Carolina Christian Advocate reaches 13,000 United Methodists twice a month with the latest church-related international, national, state and local news, commentaries and features. The paper, targeted to church pastors and members in the North Carolina and Western North Carolina conferences, is funded by a combination of subscriptions, conference grants, advertising, and an endowment. Recent special coverage supplements included General Conference 2000, Jurisdictional Conference 2000 and 2001, and both annual conferences. With upgrades in design and format, the paper has started to attract a younger reader. Columns and commentary from North Carolina conference-related writers include Bishop Marion Edwards, Hope Morgan Ward, Paul Stallworth, Steve Compton, and others.

The paper continues to be the voice of United Methodism in North Carolina, and we are in the process of developing a stand-alone web site that will offer Internet users a thumbnail view of the *Advocate* with just a click. Through the *Advocate*, readers receive a comprehensive overview of the varied mission and ministry that encompasses United Methodism. From consecrations to celebrations, the activity of the Church, and ultimately its vision, is reflected on the pages of the *Advocate*.

Kevin Rippin, Editor

EPISCOPAL CIRCLE

Those areas of Conference ministry relating to the Episcopal Circle include: Annual Conference Program, the Cabinet, Christian Unity, Congregational Development, Ecumenical Ministries, Monitoring and Accountability, and Nominations.

During the past year we met on three occasions. Our primary focus has been the development of a Mission Statement for the Episcopal Circle within the new Conference structure, and the identification of tasks benefiting the various ministries and outreach of the Conference for which we will be responsible. The mission of the Episcopal Circle is to listen to, prayerfully consider, and offer insight to the Bishop; and to receive and implement tasks of his special interests.

In this regard a primary focus of the Episcopal Circle during the current quadrennium will be oversight of the Repentance and Reconciliation priority of the United Methodist Church within the NC Annual Conference. As this process is carried forward we seek the guidance of the Holy Spirit to help us recognize the truth, to repent of and to reconcile our offenses against the African-American community, and continuing with all those races, colors, religions, sexes, and nationalities we have harmed, wittingly or unwittingly.

The Episcopal Circle receives budget requests from each area of ministry within the Conference. And we seek to serve the Conference and our Bishop in an advisory capacity as we address and carry forward issues brought to our table.

Randall E. Innes, Convener

CHRISTIAN AND INTERFAITH UNITY COUNCIL

The New Testament itself reflects both the hope and the reality of the ecumenical endeavor. The hope is expressed by Jesus in John 17:23 (NIV), "May they be brought to complete unity to let the world know that you sent me and have loved them even as you have loved me." The reality of division is evident in passages from Acts the Corinthian Letters to Revelation and many stops in between.

As in New Testament days, there are still divisions among believers. The hope of a generation ago, that a way could be quickly found to unite different denominations, has faded away, since differences of practice and doctrine have proven to be difficult to cast aside. The hope of the present ecumenical movement is perhaps less ambitious, but no less important: to find ways in which we can understand one another, respect one another, and affirm one another as faithful churches. The Christian and Interfaith Unity Council seeks to help in this effort.

One of the more profound moments in the life of the United Methodist Church has been the Repentance and Reconciliation Service at General Conference in 2000, involving the UMC and Methodist Churches with roots in the African-American community: the AME, AMEZ, and CME. It is our hope that the Council can work in partnership with other agencies of the North Carolina Conference to strengthen bonds with our sister Methodist Denominations in North Carolina. We perceive this not as a one-time emphasis, but as an integral part of our on-going journey.

The Christian and Interfaith Unity Council is also the agency which relates most directly to the North Carolina Council of Churches (NCCC). Our Conference has belonged to the NCCC since its beginnings and continues to participate actively in it. The NCCC is a Conference Advance Special, although the Conference itself no longer offers direct financial support to the NCCC. This decision was made in response to the decision of the NCCC to admit the Fellowship of Metropolitan Community Churches into membership. The new executive director of the NCCC, George Reed, met with The Christian and Interfaith Unity Council in April 2001.

Another area of ecumenical interest is the continuing Methodist-Episcopal conversations. These conversations have taken place both at the international level and, in North Carolina, at the state level. The Methodist-Episcopal dialogue group in North Carolina presented a program on Faith and the Environment recently. A national Methodist-Episcopal dialogue is currently in the planning stages.

Eric N. Lindblade, Jr., Chairperson

CONGREGATIONAL DEVELOPMENT, COMMISSION ON

The Commission on Congregational Development is committed to providing resources, strategies and leadership for creating strong and effective local congregations within the bounds of the North Carolina Conference.

The Conference goal of beginning, on average, five new churches each year is one of the most progressive in the denomination. Since 1995, 24 new churches have been initiated, with five more to begin in 2001. In 2000-2001, the following new churches were begun: Celebration: Jacksonville; Celebration: Raleigh; Faith Community: Mebane; Mighty Wind: Nags Head; and Wellspring: Wilmington. Redevelopment ministry for enhancing and strengthening the ministries of existing churches continues to be a primary focus of the Office of Congregational Development, with nearly 100 congregations assisted annually. Assistance includes research resources, consultation, training, and planning services, as well as some modest grant funding for the development of innovative new ministries.

In keeping with the Commission's goal of beginning new churches in all kinds of communities and among all kinds of people, and as a response to Bishop Marion Edwards' challenge to begin 20 new faith communities in places affected by poverty

between 2000-2004, United Methodist Community Ministries has been formed to plant new congregations and ministry centers in low income communities. In 2001, ten community ministry centers will be initiated in Wake County and in the northern counties of the Rocky Mount District. Using a cooperative parish cluster model, led by appointed clergy and part-time parish associates, these ministries will provide worship, small group ministries and community social ministries. Where required, modular ministry center facilities will be provided for each of these ministry sites.

New churches to begin in 2001-2002 will include a Native-American focused church in the Raleigh-Durham-Chapel Hill area; a Korean focused church in Rocky Mount; a suburban church in Chapel Hill; a Latino/Hispanic focused community ministry new church model in Wake County; and an African-American focused community ministry new church model in the Halifax, North Hampton, Edgecombe, and Warren counties in the Rocky Mount District.

To aid in the acquisition of land, buildings and other assets required for congregational development ministries, and to enhance opportunities for church redevelopment and leadership development, Congregational Development Foundation, Inc. was established in 2000 by the Office of Congregational Development. Chaired by Mr. Larry Coats of Apex, the six member board of directors will seek to create a significant source of funding, in the form of endowments, property, and other valuable assets to aid new churches, existing churches and church leaders in advancing their ministries.

The Ten Dollar Club continues to be a stalwart resource for land and building acquisition for new churches. At nearly 50 years old, this organization has aided countless churches in the North Carolina Conference and around the globe.

Generous contributions by North Carolina Conference congregations have grown the John Wesley Endowment for New Church Development in Low Income Communities to nearly \$400,000. The first grants from this fund will be made in 2001 to assist in the establishment of new church ministries among people affected by poverty in the Rocky Mount and Raleigh districts.

In the fall of 2000, the Office of Congregational Development, related directly to the Commission on Congregational Development and the office of Bishop Marion M. Edwards, sponsored a workshop for beginning new worship services. Using a study guidebook entitled, *New Life Through New Worship*, written by Dr. Stephen C. Compton, director of the Office of Congregational Development, the workshop was aimed at reaching a goal of 200 new worship services begun in the North Carolina Conference.

Leonard E. Fairley, Chairperson

DISTRICT SUPERINTENDENTS, REPORT OF

The North Carolina Annual Conference is seeking to live out the words of our founder, John Wesley, "The world is my parish." Great ministry is taking place in our local churches to win the harvest field to Jesus Christ. There are countless people including the baby-boomers, Generation X'ers, and the millennialists who are waiting to hear the good news of the saving grace of God through Christ. On the other hand, our conference through local churches has discovered great opportunities of ministry beyond the four walls of the church. We are supporting a building for a seminary in Moscow, Russia. We are in covenant with ministry in Peru and Armenia. There are many mission trips where churches are built or repaired.

As we give a forward-looking ministry for each district, remember that Jesus said, "For God so loved the world, that he gave his only begotten son, so that anyone who believes in him shall not perish but have everlasting life." (John 3:16)

- Burlington – 334 persons made professions of faith in Jesus Christ; two new churches were begun; apportionments were given at 100.66%.

- Durham – The Lamb's Coffeehouse at St. Paul UMC in Durham provides a ministry of caring to Anglos, African-Americans, and Hispanics.
- Elizabeth City – Mighty Wind UMC, Nags Head, held first service on January 21 with 170 in attendance. Eight acres of land for a new church site has been given by Albemarle Plantation, Hertford.
- Fayetteville – A district goal is to make all churches a Rainbow Covenant Church while sharing God's love and salvation – Everywhere, Every day, to Everybody.
- Goldsboro – Exploration of a new church, flood relief, consecration of new sanctuary and church facilities, lay and youth rallies are the outward and visible signs of the inward grace of the Lord Jesus Christ moving us into the future.
- Greenville – Increasing emphasis will be on reaching children, including Hand-in-Hand, innovative VBS's, choirs, camping, and scouting. Reach Children is an unusually effective program modeled by Sharon UMC.
- New Bern – 842 persons joined the Church with 378 being professions of faith. Celebration UMC, Jacksonville, held first worship service on November 5 with 133 in attendance. The district has partnered with New Life UMC in Moscow, Russia. The district completed its fifth Habitat for Humanity home.
- Raleigh – Celebration UMC, Raleigh, began worshiping December 3. Wake Circles of Hispanic Ministry, a new model for ministry, will begin at six churches in the district. A new Native American church, first in the Triangle, will begin with the appointment of a pastor in June.
- Rockingham – Plans are underway to begin a district-wide Hispanic ministry. It will focus on language skills, employment possibilities, empowerment issues, and meeting spiritual needs.
- Rocky Mount – Establishing five African-American faith communities, as well as a Korean congregation in response to Bishop Edwards' challenge last year.
- Sanford – The district will continue its positive affirmation for ministries at home and around the world: a mission work team will travel outside the U.S.; mission saturation event in February, 2002; "Tenth for Lent" 2002.
- Wilmington – Once again, an old school bus and containers will be filled with school supplies and shipped to Liberia. The bus is being driven to every church in the district to receive the collected supplies, thus making it possible for every church to participate regardless of size.

Kermit L. Braswell, Dean

MONITORING AND ACCOUNTABILITY MINISTRY TEAM

The Monitoring and Accountability Ministry Team sees our task as that of advocating for inclusiveness in every phase of our lives together as an Annual Conference. Our goal shall be to help build a church that values and empowers all persons for participation in the church and community where they live and work. We will work for the next four years to 1) help our Annual Conference discover the current reality of the times and places where we live; 2) bring together our understanding of current reality and desired reality into a shared vision of where God is calling us; 3) assist the Annual Conference by

developing plans to move us from current reality toward our shared vision; and, 4) monitor the whole Annual Conference as we move with God's guidance toward God's vision for our Annual Conference.

We will begin our process by monitoring the sessions of the Annual Conference, beginning with the 2001 session. We will report back to the Annual Conference planning committee and the bishop of our findings. We will host a conference-wide women's event during the next conference year to ensure that we are meeting the needs of that important constituency. We will facilitate a process that was begun with the Conference Commission on Religion and Race under our former structure to have the General Commission on Religion and Race review our conference activities, hopefully during the 2002 conference year. We will make a strong effort to work with each of the twelve districts to help them to see our plan of action and hopefully through district participation involve the local churches. The Monitoring and Accountability Team will revisit all of the institutions of our conference to acquaint them with the process and work of our monitoring team. Our work shall always be aimed at helping our people called Methodists to always be sensitive to persons of all age levels and persons who are physically challenged in any way.

We shall keep before ourselves and others the scripture which tells us that in the beginning all people were created in God's image, thus becoming God's children, the household of God (Genesis 1:26-31). Throughout the biblical witness, we encounter God's call to humanity to live in right relationship with God and one another. Our goal shall always to honor God and the sacredness and dignity of God's creation. We find our example in Jesus Christ and the teachings of Christ.

William E. Cummings, Chairperson

SOUTHEASTERN JURISDICTIONAL ADMINISTRATIVE COUNCIL

For the Administrative Council of the Southeastern Jurisdiction the year 2000 was a year of change and transition. A new Executive Director began in May and Bishop Robert Fannin, from the Birmingham area, finished his two years of service as President of the Administrative Council with Bishop William Morris, from the Nashville area, becoming President in December. David Snipes the Business Manager/Treasurer after eleven years of wonderful service to the Council resigned to return to his home in South Georgia.

The position of Director of Ministry was filled by Joy Carr, a diaconal minister in the Mississippi Conference. She had previously served as Director of Christian Education related to Annual Conferences with the Board of Discipleship and Associate Director of the Conference Council in the Mississippi and Tennessee Conferences.

Clyde McDonald, the North Georgia Conference Treasurer for 17 years, has filled the position of Business Manager/Treasurer. He brings a varied background in city government, real estate, and business and technology to the Jurisdiction that will be of great value to our diverse organization.

Several years of planning was culminated in the establishment and filling of a new position of Director of Development and Foundation. Rev. James Hanna, an elder in the North Georgia Conference moved from Charleston, Illinois where he had been working with the General Board of Global Ministries in development. He brings a rich history of development in higher education, private consulting and service in the local church. His first task will be leading the Administrative Council in a capital funds drive and the establishment of our foundation.

A communication audit will be finished in May. United Methodist Communications is working with the Administrative Council to access understanding and future projections for the diverse ministry of the Jurisdiction. Twenty-six focus groups involving over two hundred people from around the Jurisdiction along with an extensive survey will provide a solid foundation for future development of ministry options as well as more effective connection with our constituents.

The Administrative Council continues to be committed to strengthening the local church. Our mission is to work with Annual Conferences providing support and expertise. It is our intent to enrich and supplement the work of Annual Conferences with leader development, spiritual formation and technical training in order to make disciples of Jesus Christ.

The Ministry Team is planning its work for the quadrennium around three priorities:

1. Small membership church.
2. Training and discerning of new persons for the call to ministry.
3. Ministry with the poor.

These priorities will enrich and influence the existing ministry options provided around the Jurisdiction through our seven agencies and ministry areas and will help us to create new opportunities for ministry.

The Junaluska team continues to give direction in making the Lake Junaluska Conference and Retreat Center and Residential Services a community committed to our mission of making more effective the ministry of all Christians. During the year 2000 there were 104,856 Guest/nights at Lake Junaluska, the jewel of the Southeastern Jurisdiction. The participants came for conferences, continuing education events, worship, spiritual enrichment, training and relaxation. We are a group center facility and 261 of our groups were United Methodist.

We have embarked on a program of restoration of the Lake by removing over 100,000 cubic yards of sedimentation at the cost of almost \$700,000. This was done with the help of private contributions and local organizations and an unprecedented grant of \$500,000 from the State of North Carolina.

Progress is being made with our goal to make the Conference Center a year-round facility. The first quarter of 2001 was the best in our history. There is a strong support of the ministry at Lake Junaluska from the persons who own homes around the Lake making for a good partnership.

The Southeast Jurisdictional Administrative Council continues to be the most unique agency in the United Methodist Church providing a myriad of ministry opportunities in our seven agencies, at Lake Junaluska and around the Jurisdiction. We desire to be a servant of the Southeast as well as the entire United Methodist Church. Please pray with us that it will be so!

Jimmy L. Carr, Executive Director

MISSION DEVELOPMENT CIRCLE

The Mission Development Circle has met three times since the new conference structure was approved at Annual Conference in June of 2000. Our initial task was to develop a Mission Statement that would clarify our purpose and identity within the Conference. The Circle concluded that our mission is "To inspire courage, cultivate generosity, and to ignite service for Christ's mission in the World."

In the coming year our goal is to lay claim to God's abundant resources and to boldly share the "mission story" in fresh and exciting ways. We are making plans to hold a grant writing workshop to provide the training and skills needed for persons wanting to obtain resources for missions projects from established funds. We also plan to raise awareness of mission by publishing a directory of mission opportunities within the North Carolina Conference. The directory will include current mission projects, contact persons, and a speaker's bureau that will be easily assessable to local church groups.

The areas of ministry that relate to the Mission Development Circle include:

Criminal Justice and Mercy, Evangelism, Disaster Response, Justice Ministries, Multicultural Ministries, Missions, United Methodist Men and United Methodist Women. After a year of laying the ground work, we look forward with enthusiasm to exploring our mission statement and using it to guide us in our service for Christ.

Gary Wayne Locklear, Chairperson

2002 CONFERENCE ADVANCE SPECIALS

Advance Special: Each local church, having gone the first mile by paying their apportionments in full, should consider giving to a least one project in each lane of the Advance: World, National, UMCOR, Missionary Salary Support, and Conference, thereby becoming a Rainbow Covenant Church.

A. Lane One: World Missions

1. UNITED METHODIST SEMINARY IN RUSSIA #012174-ORA
Scholarships will provide good Biblical and theological training for the development of strong ministries for future Russian church leaders.
2. GANTA UNITED METHODIST MISSION, Liberia, Africa #011000-6BN
Funds received will support the elementary schools in the Nimba County region.
3. PROJECT AGAPE, ARMENIA: The Director of Project AGAPE coordinates relief efforts in Armenia (food, medical supplies, medication); working with the Armenian Church to provide a holistic ministry in pastoral care, education, healthcare, agriculture and economic development; and working with an English-speaking congregation in Yerevan and support for the Lachin Home for Children.
4. PERU COVENANT TASK FORCE: Funds received for this project will be administered by the North Carolina Conference Peru Task Force to fulfill the covenant made between our Conference and the Peru Conference. Funds will also be directed to those World Advance Projects in Peru, relating to theological education, new church development, leadership training and the Children's Breakfasts of Love, on the basis of needs communicated by the Peru Conference.
5. CIEMAL, Latin America #012020-ORA
Latin American Council of Evangelical Methodist Churches.
6. SOUTHEAST ASIAN RELIEF (S.E.A.R.), Vietnam #013497-ORA
Asia/Pacific.
7. ANDEAN RURAL HEALTH CARE PROGRAM, Bolivia #010158-2 RA
To provide vaccinations, nutritional monitoring of children, prenatal care, and other preventative health care services. Funds given under this Advance number are divided equally between the Andean Rural Health Care Program and other health care programs of the Bolivian Methodist Church, as per agreement made between ARHC and church leaders in Bolivia.
8. AMITY PRINTING PRESS, BIBLES, China, Nanjing #011422-1RA
The Amity Printing Press (TAPP) was established in 1987 as a joint venture between The Amity Foundation and United Bible Societies. Gifts help to print Bibles, hymnals and devotional materials in Chinese and minority languages.
Any other WORLD ADVANCE SPECIAL as listed in PARTNERSHIP IN MISSIONS.

B. Lane Two: National Missions

1. ROBESON COUNTY CHURCH & COMMUNITY CENTER, Lumberton, NC. #791742-0
An ecumenical ministry in a multicultural community which is designed to help local churches meet emergency needs, literacy tutoring for children and adults, home repairs and building new homes. Speakers are available upon request.
2. NATIONAL HISPANIC MINISTRIES CHALLENGE FUND #982620-1
Provides assistance to Annual Conferences developing Hispanic Ministries, especially in the areas of leadership recruitment and development, financial resources and printed resources.
3. SOCIETY OF ST. ANDREW POTATO PROJECT, Virginia #801600-0

- Salvages millions of pounds of unmarketable potatoes and other produce and distributes the food to hungry people nationwide.
4. HINTON RURAL LIFE CENTER, Hayesville, NC #731372-2
Provides for training needs and development of churches in town and rural settings.
5. NATIONAL NATIVE AMERICAN FAMILY CAMP, Oklahoma City, OK #982602-8
Provides an annual opportunity for Native American church leaders to attend or lead workshops in outreach ministries and evangelism.
6. SEJ ASSOCIATION OF NATIVE AMERICAN MINISTRIES #791842-4
Lake Junaluska, NC. To help meet the needs of 130,000+ Native Americans living in the 17 annual conferences of the Southeast.
7. CRIMINAL JUSTICE & MERCY MINISTRIES, Lake Junaluska, NC. #731200-0
Relates to United Methodist and other organizations engaged in criminal justice ministries and prison reform.
8. RED BIRD MISSIONARY CONFERENCE, Beverly, Kentucky #773978-4
The conference program facilitates the development of local churches and local lay leaders in isolated rural mountain communities
Any other NATIONAL ADVANCE SPECIAL as listed in PARTNERSHIP IN MISSIONS.
- C. Lane Three: UMCOR**
 1. UMCOR DISASTER RESPONSE #901670-1
Enables UMCOR to respond to persons in need after natural disasters in the United States.
 2. REFUGEE PROGRAMS, Asia/Pacific Region #201700-1
Organizes emergency assistance, income-generating projects, and food and medicine aid for refugees.
 3. BRAZIL - CIEMAL, STREET CHILDREN PROJECTS #714367-6
Offers new opportunities and hope to street children in several cities through skills training, temporary shelter, alternative education and food.
 4. WORLD HUNGER/POVERTY #982920-4
Provides both short-term crisis relief and long-term developmental assistance to eliminate the root causes of hunger.
 5. FOUR HOMES OF MERCY, Jerusalem, Israel #629483-7
Provides medical care for handicapped persons, homeless persons, the elderly, and expectant mothers.
 6. BREAD FOR THE WORLD #982325-3
Educates and influences people to work for government policies that address the basic causes of domestic and world hunger.
 7. HEIFER PROJECT INTERNATIONAL #982530-8 General Program
..... #982532-1 Living Gift Program
An inter-faith project that provides animals and other assistance to rural families. Recipients agree to pass on the first born female offspring of their animals to someone else in need.
 8. CROP/CHURCH WORLD SERVICE COMMUNITY HUNGER APPEAL. #982380-1
Funds raised by a local church in a CROP event can receive UMCOR credit. For necessary forms contact: Carolinas CROP Office, 1006 Lamond Ave., Durham, NC 27701.
 9. LOCAL INSTITUTIONS DEVELOPMENT PROJECT #205465-2
Battambang & Banteay Meanchey, Cambodia.
Any other UMCOR Advance Special listed in PARTNERSHIP IN MISSIONS or any UMCOR emergency appeal.
- D. Lane Four: Missionary Salary Support**

The following persons have been recommended by the North Carolina Conference Missions Development Team for Salary Support:

 1. LUANN CHARLTON, (#791365-0) Co-Director of Disciple Bible Outreach Ministries of North Carolina, Inc., which is a collaborative ministry of the North Carolina and Western North Carolina Conferences. This ministry seeks to develop and

strengthen DISCIPLE Bible Study ministries in local churches of North Carolina and in missional settings, especially prison units.

2. GARY WAYNE LOCKLEAR, Assigned to the Rockingham District Native American Cooperative Ministry with the North Carolina Annual Conference. Main goal is to grow the Native American churches and leadership in the coming years and to explore the possibility of developing congregations in all Native American communities in the North Carolina Conference.
3. JOSE LOIS ZAMORA, (#791860-2) Reverend Zamora is assigned as coordinator of Hispanic Ministries in the North Carolina Annual Conference.
4. BUTCH HUFFMAN, (#791422-2) Butch is the Director of Volunteers in Mission with Disaster Recovery Ministries of the North Carolina Annual Conference.
5. ERIC TORRES, (791765-7) Eric works with the Refugee Resettlement Program, shalom zones and multicultural ministries with the North Carolina Annual Conference.
6. MARK LYKINS, Argentina (#013099-4AZ) Mark is assigned as a pastor within Argentina's Iglesia Evangelica Metodista. Mark serves as pastor of three churches in Rosario: Norte, El Redentor and La Esperanza. Mark also works with the community center in Avanzada Betel.
7. PAT LYKINS, Argentina (#013095-0IZ) Pat is assigned to the Iglesia Evangelica Metodista in Argentina where she serves as community mission director for Avanzada Betel, a community center located in a poor barrio. Pat is also associate pastor to three congregations.
8. SHANA HARRISON, Chile (#013089-2AZ) Shana is assigned as a chaplain of Colegio Psicopedagogico Juan Wesley in Santiago, Chile encouraging persons with disabilities to explore, express and nurture their spirituality.
9. WALT EBERT, Sierra Leone (#013151-1DZ) Walt is assigned to Operation Class room in Bo, Sierra Leone and is tasked with the reconstruction of more than 80 Methodist Schools destroyed during the civil war.
10. PAT EBERT, Sierra Leone (#013152-2MZ) Pat is assigned to Operation Classroom in Bo, Sierra Leone to develop initiatives with children and young adults, and work in partnership with a Missioner of Hope.
11. SHIRLEY TOWNSEND JONES, Bennettsville-Cheraw, SC (#982995) Shirley works with the Bennettsville-Cheraw Area Cooperative Ministry in the SC Conference. She coordinates and implements spiritual, educational, social and economical programs for the 13 member churches and communities.
12. NARA MELKONYAN, Armenia (See #3 under World Mission) Nara is Director of Project AGAPE.
13. JAMES (PAT) WATKINS, (#012110) Pat is assigned to the General Board of Global Ministries Atlanta office as a missionary in residence.
14. DAVID MARKAY, Vilnius, Lithuania (#012192-2AZ) David is the District Superintendent of Lithuania, oversight of ten existing congregations in this nation of four million.
15. KRISTIN MARKAY, Vilnius, Lithuania (#012193-3AZ) Kristin is pastor of the new church in Vilnius, the capital. The congregation worships in four languages, Lithuanian, Russian, English and Polish.
16. ROSETTA BOOKER-BROWN, Angola (#010828) First Methodist Missionary in Angola in thirty years. Rosetta is responsible for establishing/coordinating/training a Community Based Health Care Program, not only in Angola but also in Mozambique.
17. VICKIE SIGMON, Winston-Salem, NC (#982916-8) Vickie works in a high risk community developing Christian community, promoting social justice and proclaiming God's loving presence.
18. BETH GIPE Tallaght, Ireland (#012115) Co-director of Tallaght Methodist Church. Beth will coordinate music for the worship services and assist with Bible study and youth group.
19. DOUG GIPE Tallaght, Ireland (#012116) Co-director of Tallaght Methodist Church. Doug will lead worship services three Sundays a month, a Wednesday evening

Bible study, and coordinate the construction of a Methodist Meetinghouse.

20. SONIA REID STRAWN Seoul, Korea (#003705-3BZ) Sonia is a professor at Ewha Womans University. She is a teacher, mentor and friend to university students in Korea.
21. HERBERT ZIGBUO, Liberia, Africa (#010911-1) Herbert is assigned to Monrovia, Liberia, working as Associate Pastor of a United Methodist Congregation, developing adult education programs and working with Operation Classroom.
22. MARY ZIGBUO, Liberia, Africa (#010721-4) Mary is currently assigned to Monrovia, Liberia, working with St. Matthews Methodist School and with Operation Classroom.

E. Lane Five: Conference Advance

1. HURRICANE FLOYD DISASTER RECOVERY MINISTRIES, EASTERN NORTH CAROLINA: Gifts will help to fund the long-term recovery plan in Eastern North Carolina as the rebuilding process continues.
2. HISPANIC MINISTRIES: Ministry to the fast growing Hispanic population in North Carolina. These funds will be administered by the North Carolina Conference Task Force on Hispanic Ministry to support an increasing number of our congregations who are developing ministry to Hispanics.
3. UNITED METHODIST VOLUNTEERS IN MISSION WORK TEAMS: Provides assistance for Volunteers in Mission work teams from within the North Carolina Conference.
4. CHATHAM- LEE HISPANIC MINISTRIES: A ministry to fast growing Hispanic population in Siler City and Sanford, served by Spanish-speaking pastor. Worship, Bible study, fellowship, and assistance with cultural transition needs are provided.
5. ETHNIC LOCAL CHURCH PROJECTS IN ROCKINGHAM DISTRICT: Funds will be used to assist ethnic churches with crucial needs. Projects to be lifted up for assistance in 2002 are Piney Grove UMC Building and the Rockingham District Native American Cooperative Ministries.
6. WESLEY HERITAGE PROJECT: Gifts will help distribute Obras de Wesley, the works of John and Charles Wesley in Spanish.
7. PRISON MATCH (Mothers And Their Children): An interfaith program provides mothers and their children with the support and resources necessary to maintain and strengthen family relationships and to help break the cycle of children following their parents to prison.
8. WALNUT TERRACE CHILD DEVELOPMENT CENTER: Offers a unique program of child care for children aged six weeks to five years. Serves children primarily from low-income families.
9. STOP HUNGER NOW: Provides immediate relief to famine affected areas around the world.
10. NC OFFICE, SOCIETY OF ST. ANDREW POTATO PROJECT, Durham, NC: Coordinates and runs all hunger programs for Society of St. Andrew in North Carolina. More than 2 million pounds of produce saved and distributed in North Carolina at a cost of just 3 cents per pound.
11. JOHN WESLEY ENDOWMENT: The John Wesley Endowment is to provide start-up, promotional, and sustaining funds for new churches established in low income communities within the bounds of The North Carolina Conference.
12. SHALOM ZONES IN THE NORTH CAROLINA CONFERENCE: Churches and communities working together to rebuild community life.
13. ISA GRANT SCHOLARSHIP: Provides work team scholarships for persons who could not otherwise participate, especially young adults.
14. NC COUNCIL OF CHURCHES: Gives witness to the unity that God has given through Christ, to the churches in NC. It is an instrument for cooperative study and action, especially on matters of justice; child and family advocacy; violence against women; public policy advocacy; rural crisis and farm workers advocacy; disaster relief; criminal justice; workplace safety; peace-making; AIDS ministry; and Christian unity.
15. YOKEFELLOW PRISON MINISTRIES: Educates church people concerning Christian responsibility for persons affected by crime and brings Christians into

direct service ministries with prison inmates and their families.

16. **CASWELL COUNTY PARISH, INC.:** Provides services to elderly and low-income families through Meals-on-Wheels, outreach program, fuel and rent assistance, clothing, food. In addition, Family Violence Prevention Program provides services for families who are suffering from domestic violence.
17. **VOLUNTEER EMERGENCY FAMILIES FOR CHILDREN (VEFC):** A private non-profit organization with the purpose of helping communities develop and utilize local resources by providing emergency shelter care to children-in-crisis.
18. **FOOD BANK OF NORTH CAROLINA:** Distributes food at minimal cost to hunger ministries throughout Eastern North Carolina.
19. **HYDE COUNTY COOPERATIVE PARISH:** Provides meals to the needy, recreation and other opportunities for youth, food pantry and clothes closet, transportation for elderly and those needing medical care, ministry to inmates at the Hyde Correctional Facility, drug prevention awareness, assistance to abused persons and ministry to a growing Hispanic population.
20. **DISCIPLE BIBLE OUTREACH MINISTRY:** a COLLABORATIVE MINISTRY of the North Carolina and Western North Carolina Conferences developing Disciple Bible Studies, especially in small membership churches and in missional settings, particularly in prisons.
21. **NC INTERFAITH:** Interfaith supports disaster recovery efforts by all faith groups in North Carolina.
22. **YOUTH SERVICE FUND (YSF):** Supports mission projects within the annual conference and beyond, which have been selected by youth of our conference.
23. **DISTRICT BOARD OF MISSION:** Funds should be sent directly to the District Board and reported at year-end on Table II as Conference Advance.
24. **NC CONFERENCE DISASTER APPEALS**
25. **CONFERENCE EVANGELISTS:** To provide support for NC Conference approved evangelists.
26. **ALL NEW CHURCHES LESS THAN FIVE YEARS OLD.**
27. The following United Methodist institutional programs and projects.
 - a. United Methodist Camps: Chestnut Ridge, Don Lee, Rockfish, Kerr Lake
 - b. Member Groups of The United Methodist Church Campus Ministry Association.
 - c. General Scholarship Funds at Methodist, Louisburg, Wesleyan Colleges, Duke Divinity School.
 - d. Benevolent Funds of the Methodist Retirement Homes.
 - e. Benevolent Funds of the Methodist Homes for Children
 - f. Asbury Homes

The Annual Conference will approve district projects for advance specials in accordance with 651.4 of *The 2000 Book of Discipline*. This insures that local churches making advance specials on a district level and reported to the Annual Conference advance special will receive credit.

CHURCH AND SOCIETY, COMMISSION ON

The Conference Ministry Team on Church and Society has embraced the mission. The United Methodist Church: "To make disciples of Jesus Christ." The objective of the team shall be "to be a networking group with the twelve districts and churches of the Conference to raise the level of concern and passion, and to encourage the use of each individual's gifts and abilities to the end that human rights and peace with justice will become the priority of all Christians.

The Team will place strong quadrennial emphasis on 1) working to defeat a lottery in North Carolina; 2) working for campaign finance reform; 3) working to help mediate for justice for farm workers; and 4) working for peace with justice in all areas of life. The Team sees these as more than political or public relations issues. They are moral issues.

The temptation to use money or gambling for unjust favors is a very ancient

practice. The prophet Amos forthrightly spoke against those merchants of his day who ... "sell the righteous for silver and the needy for a pair of shoes...and push the afflicted out of the way..." (Amos 2:6-7. Psalm 15 defines upright persons as those who..."stand by their oath even to their hurt...and do not take a bride against the innocent." If the Church of Jesus Christ holds its peace in such times as these special interest and greed will be emboldened and the children and the poor will suffer.

The Conference Church and Society Ministry Team calls on the North Carolina Annual Conference and the people called Methodists everywhere to remember the call of the Church: We call upon all United Methodists who are citizens of the USA to work within their own states to build support for measures that would end the flood of special-interest monies...and restore integrity..." 2000 Book of Resolutions, p. 639.

William (Bill) Cottingham, Chairperson

CRIMINAL JUSTICE AND MERCY MINISTRIES, COMMITTEE ON

The Committee on Criminal Justice and Mercy Ministries (CJAMM) is interested in assisting all of the North Carolina Conference churches to better understand the needs on the many sides of our Criminal Justice System. The CJAMM Committee is seeking to assist churches to respond to the many challenges facing the inmates, the victims, the chaplains, and the institutions in the area of criminal justice. One of the ways we are available is that we are each assigned to a specific district to assist those churches to understand our FIVE INITIATIVES:

1. Be a **PRAYING CHURCH** – organize a committee and adopt a local institution and pray regularly for the staff, the inmates, the victims, and the families.
2. Be an **ADVOCATING CHURCH** – for victims, for inmates, for local prisons.
3. Be a **RECEIVING CHURCH** – welcome inmates as they are released and their families when they visit or accept a family member home from an institution.
4. Be a **DISCIPLE BIBLE STUDY LEADING CHURCH** – have members that are willing to contribute, via: teaching and/or funding the Disciple Bible Study in a local institution, through the Disciple Bible Outreach Ministries office.
5. Be a **FUNDING CHURCH** – offer monetary assistance to various programs that the chaplains may have.

We continue to support the following ministries:

1. Disciple Bible Outreach Ministries – DBOM is a joint NC & WNC Conference .. venture which seeks to have every church and every institution in North Carolina involved in the Disciple Bible Study series.
2. **MATCH (Mothers And Their CHildren)**, Inc. which is a program at Women's prison in Raleigh which educates mothers in many area of parenting and also enables them to have visits with their children in a homelike atmosphere.
3. Yokefellow Ministries – trained volunteers that share the love of Jesus weekly in the institution
4. Angel Tree Ministries – a project by Prison Fellowship that enables caring people to provide Christmas gifts for the children of incarcerated persons.

5. Epiphany ministries – A weekend event that involves a team of Christian adults who work together to show the love of God and the saving power of Jesus to the residents of youth institutes.

The CJAMM committee also offers a yearly updated booklet entitled, "Criminal Justice and Mercy Ministries Opportunities" which is available through the Conference office, each District Superintendent, or from a CJAMM member. This booklet has a listing of some of the opportunities for ministries in the prisons, and a listing of what many of the churches in our Conference are doing.

There is a wonderful mission being carried out by the many prison volunteers and tremendous prayer support through out the Conference. Crime and the needs within the justice system continue to rise. The CJAMM committee encourages every church to support prison ministries by visiting and praying with our brothers and sisters there.

DISASTER RESPONSE COMMITTEE

Seven major accomplishments characterize the efforts during the past year by your Disaster Response Committee. We are grateful that we did not have to deal with a major storm this year. This allowed us to examine and refine our policies and procedures in the event we have another major disaster to deal with in the future.

First, we participated in the purchase of a 42,000 square foot warehouse with 22 acres of land that was authorized by the 2000 NC Annual Conference. This facility was dedicated in September, 2000 as the Marion Edwards Recovery Center (MERC). It has since served as the focal point location of our Hurricane Floyd recovery and rebuilding efforts.

Secondly, we completed work on a Training Plan for Districts and Local Churches called "Preparing a Plan Before Disaster Strikes." It is a plan we have been working on for some time, but it came to final fruition this year. It was a tremendous effort and should be in the hands of every district office and every local church in the Conference. If your facility does not have one, contact your District Disaster Response Committee member and he/she will introduce you to it, and would arrange training for your district or church. It is a plan designed to help the church identify the need, and create a custom disaster response plan, specific to your local church.

It wasn't long after we occupied the new MERC warehouse complex when visions of other ministries that facility would open to us danced in our heads. We formed a Long Range Planning Committee which made a report to both the Disaster Response Committee and the Disaster Recovery Ministries Board responsible for the Recovery effort. Both organizations authorized proceeding with the Long Range Plan and to apply to The Duke Endowment for a grant. At this writing, the grant process is in process. When approved, many new ministries will open up to us at this facility. The future is only limited by our vision to serve God's people.

The fourth thing we did again this year was to take advantage of UMCOR's Disaster Response Academy, and to receive training, as a committee, by the head of UMCOR's Disaster Response Office in Washington, DC. We also participated in the new UMCOR Certification Program and two of our people were sent to training in forming and implementing Early Response Teams. This has led to our fifth major accomplishment.

For the first time, we have held Early Response Team Training for all twelve of our Districts. This was held at the MERC in May. It is our plan that each of our Districts have a cadre of people who are trained in Early Response measures and are ready to respond as necessary anywhere in our Conference. This response might be not only to a hurricane or tornado, but to a major winter storm, earthquake, or any other natural or man-made disaster.

Our sixth major accomplishment was for our Committee to go as a Mission Work Team to the UMCOR Sager-Brown Depot in Baldwin, Louisiana to express our thanks and appreciation for the help they had given us in our Hurricane Floyd Response. The Sager-Brown Depot is UMCOR's central warehouse where items are shipped all over

the world in response to disasters, hunger, and refuge situations. Fifteen of us gave a week of our time to go there and do a variety of tasks they had set out for us. These ranged from preparing and packaging health kits for shipment, cleaning and packaging medical equipment for shipment, baling clothes for shipment, fixing a diesel generator and preparing it for shipment, as well as putting in a ceiling and insulating a major addition to the dining facilities at Sager-Brown. It was a time of service that was very rewarding to the participants. Each of us also came away with a better appreciation of the work done there, and the importance that our One Great Hour of Sharing donations mean to those in need wherever they may be around the world.

Lastly, at this writing, we are working on an Update to the NC Conference Master Plan for Disaster Response. This update will incorporate lessons learned from our Hurricane Floyd experience, as well as other updates to modernize this document for our Conference. It will be completed before this Annual Conference. Look to your District Disaster Response Committee member for a copy and for assistance in applying it to your congregation.

This report would not be complete without giving thanks to all the committee members for their dedicated efforts this year. It has been a year of great accomplishments. Thanks also to all of you who have done so much to heighten the awareness all of us must have in our responsibilities to assist those much less fortunate than us who have had their lives disrupted by a disaster.

Al Everett, Chairperson

EVANGELISM, COMMISSION ON

It is with great joy that the Commission on Evangelism reports to the North Carolina Annual Conference that we continue to be a growing conference in United Methodism. In chapter 4, verse 5 of his second letter to Timothy, the Apostle Paul instructed Timothy to “do the work of an evangelist.” What is the work of an evangelist? Jesus gave us the primary directive with the “Great Commission.” We are to make Disciples!

Over the past several decades, the role and work of an evangelist, and thus the Commission on Evangelism, has undergone significant changes. There was a time when the evangelist was a traveling preacher who came to a community with an engagement at a local church for a series of meetings. The entire community would come out to hear “the evangelist” speak. Listeners would be exhorted to come to Christ as the evening worship service closed. At the end of the series of meetings, the converts would be baptized and join the local church. While the Approved Conference Evangelist still fulfills a very important ministry within the church, it is no longer the only means of evangelism the church offers. Modern evangelism includes much more than a series of evening sermons and a connected Sunday morning worship service.

Although the worship experience is vital and indeed central to the work of evangelism, today’s evangelism can and must enlist a myriad of resources to faithfully follow Paul’s directive and the command of Christ. The basic responsibility of evangelism is to convey the saving message of the good news of God’s Love revealed in Christ Jesus to every man, woman and child on the planet through every means possible. With this as a guide, evangelism in the 21st century presents some exciting images.

Successful work in evangelism delivers response to the presentation of God’s love in Jesus Christ. Persons come to faith and grow as Disciples of Jesus Christ. Existing churches develop new ministries and new churches are established. The office of Congregation Development and the Commission on Evangelism share the work of church growth in equipping the leadership of new church beginnings and existing church growth. It isn’t just “the Evangelism Work Area’s job” anymore.

Beginning this year, the national television campaign, *Igniting Ministry*, will provide a series of resources in the television and media markets to introduce the United Methodist Church to a generation of people who haven’t been coming to church and to invite those

persons to visit a nearby United Methodist congregation. Local churches must prepare for their coming and become centers of warmth, welcome and involvement or become empty buildings filled only with memories of what should have been. The work of the Commission on Evangelism must center on equipping the laity and the clergy of our churches to deliver warmth, welcome and involvement in the ministry Christ has given us.

Making Disciples involves growing churches. Growth occurs in numbers and in health. Not all churches will or should become large in numbers of persons but all churches doing effective evangelism can become healthy churches. The size of the congregation does not dictate the effectiveness of the mission of that congregation. A healthy church is effective in its mission. Healthy churches convert and equip people to be Disciples of Jesus Christ within their communities. With the establishment of Wellspring, a source of Spiritual Leadership within the North Carolina Conference, the Commission on Evangelism has another partner in strengthening the lives and ministries of North Carolina's United Methodist people. As partners in evangelism and ministry the commission will work with Wellspring to train and mobilize our laity and clergy into the teams God calls to carry out the mission of the church.

The training of leaders has long been an important role in the ministry of the Commission on Evangelism. Scholarship assistance for individual, local church, district and conference events will continue to be made available upon application for those funds. Recipients of scholarship aid will be expected to share their newly gained knowledge in appropriate ways. Seed money will also be made available to districts for evangelism programs that train and equip the laity and clergy of their areas. Applications should detail the proposed programs with identified goals and desired results.

The commission sees its responsibility also to provide Conference wide opportunities for equipping our lay and clergy to "do the work of an Evangelist." To that end, we are pleased to announce, in partnership with Bishop Edwards and the cabinet, the Commission on Evangelism will bring the team of Dr. H. Eddie Fox and Dr. George Morris to the North Carolina Conference in the spring of 2002 to lead three Faith Sharing workshops. During the weekends of March 1-2, April 5-6 and 12-13, 2002 the laity and clergy of 4 neighboring districts per weekend will in turn, gather in central locations to be equipped by Drs. Fox and Morris in their Faith Sharing program. This arrangement will enable all 12 districts of the conference to involve a large number of their laity and clergy and take advantage of the direct teaching of two of the great leaders in United Methodist Evangelism today. Participants will be helped to discover ways to comfortably and effectively share their faith, and then to become teachers of faith sharers as well.

A person cannot share what he or she does not possess. The last command of Christ must be the first concern of the church... **to make Disciples of Jesus Christ.** To this end, the Commission on Evangelism offers it time, talents, gifts and service in partnership with the total ministry of our conference. Let us pray for one another as we faithfully do the work of an evangelist. May God's blessing direct our work together.

Danny G. Allen, Chairperson

HISPANIC MINISTRIES TEAM

Gracia y paz. By the grace of God the Hispanic circle of ministries has witnessed a tremendous growth in United Methodist ministry among Hispanics. The Hispanic Ministries Team continues to help implement the National Plan for Hispanic Ministries by organizing workshops (modules) for the training of Pastors mentors and Lay missionaries for Hispanic ministries. In addition to the work of the Hispanic Methodist churches "El Camino" in Siler City, "La Trinidad" in Sanford, and "Cristo Vive" in Durham, non-Hispanic Methodist churches are proclaiming good news to our Spanish speaking neighbors, these include churches like Lakewood UMC, Fuquay Varina UMC, Avent Ferry UMC, Mebane UMC, Evergreen UMC, White Plains UMC and many others. All of these churches together are seeking to present Christ through a variety of programs ranging from English

as Second Language classes to providing consumer education, from Driver's Ed to after-school programs, from food, housing and clothing to legal assistance.

The Hispanic population in North Carolina has grown tremendously during the last several years. According to some data, Wake county's Hispanic population is the third highest in the state. For this reason the Hispanic Ministries circle in conjunction with the Conference Coordinator for Hispanic Ministries and the Office of Congregational Development is working to develop the Wake Circle of Hispanic Ministries. We are proposing that a full time bilingual pastor be appointed to work with six community ministries, each of which would be led by part-time missionaries. These local communities would participate in worship, small group activities like Bible studies and community ministries. Each of these missionaries will be serving from a local church and have a close working relation with other staff at that church. Over the next five years, we hope that these local communities will develop further. Three options for their future would be: continuation as a community ministry, growth into an independent Methodist congregation, or integration into one of the sponsoring churches. The Wake Circle of Ministries is an ambitious vision, but one that we feel promises fruit for the kingdom.

Finally, the Hispanic Ministries Team continues to grapple with the daunting challenges faced by our Hispanic neighbors. The list of needs is extensive. Many Hispanics lack basic needs like food, decent housing, adequate clothing, access to health care. Many Hispanics lack basic life coping skills like how to open a bank account. In addition, much work needs to be done in improving relations between Hispanics and police, and Hispanics and other ethnic groups. Chiefly, we need prayer, that we may remain faithful and never lose heart.

Alice Kunka, Chairperson

MISSIONS AND OUTREACH, COMMITTEE ON

The Missions Ministry Team has adopted the following statement as an overarching principle for the team's work: "The fundamental way we fulfill our mission is to reach out to people in the name of Jesus Christ, to relate people to God, to nurture and strengthen them in their journey of discipleship, and to send them into the world to be the church — inviting and receiving others in the name of Jesus Christ." This is the task of the Missions Ministry Team for this quadrennium. The goal of the Team is to keep the whole of this primary task in sight and to help the whole North Carolina Annual Conference to work in concert with the Missions Ministry Team so that all aspects of this task may be a priority.

Emphasis of the Team will focus on our continued efforts with flood recovery, the promotion of increased participation of local churches in the rainbow covenant and continued cultivation of local churches in covenant relations with our 10-10-10 initiative which is 10 missionaries serving the church in 10 locations with the support of 10 churches each. The Team will continue its collaboration and cooperation with Stop Hunger Now, the Society of St. Andrew, and the Peru Covenant. More work will be done to insure our support of CIEMAL in social action and evangelism in Latin America. The Missions Ministry Team will work with the Annual Conference to grow the ministry of UVMIM and continued work will be done in Africa and Armenia.

Two emphasis of focus will be the use of the Prayer Calendar and more widely participation of local churches in the One Great Hour of Sharing offering. The global nature of the church will be emphasized with the hope that every local church will see the need to participate in a missions project beyond its local walls. The Missions Ministry Team offers services to each local church in 1) helping them to discover the vision of their church; 2) helping them to organize the work of ministry to support their vision; 3) supporting them in their goals to create, inspire, and nurture one another in their work of missions; and, 4) helping local churches to network with the Conference Missions Ministry Team.

The North Carolina Annual Conference continues to provide one of the leading

mission programs in the Southeastern Jurisdiction: Some examples of services we provide are Stop Hunger Now, an official program of the NC Conference which provided over \$5.2 million in aid in 2000; the Hurricane Relief Effort of the NC Conference which has delivered over \$719,826 in aid in 2000; the Missions Team budget for 2000 represented over \$277,929 in direct program assistance funds. These major program areas alone accounted for over \$6.2 million in aid to God's most vulnerable people in our state and around the world. We thank every person who supported and continue to support these great efforts.

The North Carolina Annual Conference has led the way in the Southeast with 10 missionary personnel working through the GBGM 10-10-10 Program. The North Carolina Annual Conference will continue to support these major international ministries: Project Agape, Obras De Wesley, The Russia Initiative, The Peru Covenant, and the VIM program and we will also continue to support our mission projects at home: The Robeson County Church and Community Center and the Chatham-Lee Hispanic Ministry.

David Harvin, Chairperson

MULTICULTURAL MINISTRIES

This year the Multicultural Ministries team defined our role and mission under our new NC Annual Conference structure. Our team's mission statement is "To ignite hope for oneness...as we move towards joy in diversity...by embracing the Kingdom of God." The team has listed several objectives that we will seek to accomplish in the next four years:

1. To identify, celebrate, and support inclusive ministries in our Annual Conference
2. To advocate and sensitize our entire Annual Conference to be inclusive in all of its life and ministry
3. To help local churches identify and overcome the barriers of prejudice and discrimination.

Under the new structure, the Multicultural Ministries Team will also carry out the function of administering the CPI (Conference Plan of Inclusiveness) grants. The dates for applications will continue to follow a biannual cycle, with due dates in the spring and fall of each year.

There is much to celebrate in the life of our churches and Annual Conference, but we have a long way to go. In faith, we believe that Christ has already accomplished for us what we could not achieve. Christ has "broken down the wall of hostility between us. He has abolished the law with its commandments and ordinances, that he might create in himself one new humanity in place of the two, thus making peace, and might reconcile both groups to God in one body through the cross." (Ephesians 2: 14-15) The church of Jesus Christ must embody this truth in all that we do. Anything less is false advertising.

Kevin Baker and Hector Millan, Co-Chairs

NATIVE AMERICAN MINISTRIES TEAM

The Conference CONAM has adopted an aggressive agenda for the coming years. At the top of our agenda will be church growth. Our churches have begun an aggressive program called "Every Member in Ministry". The program embraces an ambitious vision of ministry in leadership development, evangelism, congregational development, intertribal outreach, and missions. The Conference CONAM will provide enthusiastic, effective task-oriented Christian leadership to help translate our dreams into reality.

Leadership and spiritual development will remain a top priority. We want to provide opportunities for representatives from our churches to become involved in Leadership and Spiritual Development. We want our leadership to understand their unique gifts and

God's graces which will enable them to function more effectively in their congregational settings causing growth and commitment. We want our membership to be involved in spiritual enrichment and leadership development programs. This process will include, Emmaus Walk, Disciple Bible Study, Family Camp, SEJANAM's Native American Family Conference, "Discovering God's Call" Stephens Ministry and other Leadership events.

Our churches have laid the foundation for congregational development and evangelism. We have begun dialogue with Native Americans in the Triangle Area to identify all Native Americans to establish a worshiping congregation in the area. We will pursue development of congregational and social ministries in response to needs as perceived by an evangelism nucleus group.

We will enter into dialogue with each tribe of the NC Conference area to determine congregational social/justice ministry opportunities and provide follow-up to develop needed ministries.

We have developed and will continue to develop a mission program that calls all members in missions. In addition to our Bolivian Mission initiative we will be in mission with our local community as well as at least one national mission event each year.

We will provide a "Youth in Ministry" program with a focus on helping assure there are youth ministries in all our member churches, to provide training for youth leaders in spiritual formation, leadership skills, evangelism, programming and ministry opportunity awareness and involvement, and to provide church vocation/scholarship awareness and commitment opportunities. Also, help youth become involved in conference/denominational events.

Gary Wayne Locklear, Chairperson

PERU COVENANT, TASK FORCE ON

With thanksgiving to God, we celebrate our twelfth year in this covenant relationship with the Methodist Church of Peru. We share a common tradition; we learn and grow by experiencing each other's cultural inheritance and ways of being "The Church" in South and North America. We are called into a vision for this relationship to bring measurable progress in our work with our sister Church. That vision has recently been expanded to include a renewed partnership with the General Board of Global Ministries (GBGM) and other organizations to bring solid, sustainable growth to the Methodist Church of Peru.

Our purpose is to share joys and sorrows in prayer and offerings; to invite God's full partnership in our work; to recognize the Holy Spirit's nurture of this unusual missional relationship; and to walk together in love. A National Plan for Evangelism approved by the National Church in March, 2001, invites us to participate around the table and around the country with Methodist Church of Peru and the GBGM. We are aware that as we learn about evangelism on the mission field, we learn about evangelism in our own mission field, here in North Carolina. We look forward to this partnership as an expansion of our commitment to ministry in Peru and as an opportunity to learn and to grow together.

As we look ahead to a new year in mission, we are pleased to present this accounting of our programs and participation in this Covenant Relationship:

- Our Conference continues to support the Breakfast of Love programs that feed thousands of homeless and hungry children on the streets of Lima and other areas.
- We continue to match local churches in Peru with local churches in NC together for mutual support, prayer, and learning together.
- A mission plan was established with the 2000 Annual Conference delegation from NC teams to participate in Christian education training, theological education, and leadership training. The plan was refined and reaffirmed by both churches through a delegation from North Carolina in Lima.
- The second Conference youth team, led by Regina Henderson and Eric Torres, is in Peru today, learning about each other, themselves, and what it means to be in mission with a small church with few resources. We will be emphasizing our youth-youth partnership to train leaders for our future churches.

- Plans have been made to respond to “concrete” needs of the Church: Our first building team worked in Lima in 2000; more teams followed and still more are coming forward to participate in our program of partnership with Volunteers in Mission and providing a “catalogue” of sites for teams of all levels of experience. Task force member Ron Rivenbark toured potential sites and gathered the information for this mission imperative.
- In a regional follow-up to the 1999 national workshop, ten from NC taught workshops in Methodist history and theology, worship, and Bible study to more than 75 Methodists in Puno, high in the Andes.
- In the last twelve months, three work teams have built and renovated three church properties in Lima and Juliaca, near Puno.
- Volunteer in Mission Sarah Smith, spent ten months in Juliaca working with the church there. She coordinated mission teams in education and building.
- In March, 2001, two NC delegates, Mark Wethington and Para Drake, attended the Annual Conference of the Methodist Church of Peru. There, we accepted the invitation to participate in the National Plan for Evangelism.
- Task Force member Warren Heitzenrater, our delegate to the National Plan for Evangelism, has attended two implementation meetings and will serve as our voice for that effort.

With God's grace, we continue to discern our ministry with the Methodist Church of Peru. This partnership depends upon the participation of our local churches and the willingness to allow God to use our hands as God's hands in areas of teaching, building, supporting, praying, and listening. We invite you to explore the opportunities we can provide for mission and ministry through this Covenant relationship:

- Pray for the Methodist Church of Peru
- Covenant with a local church in Peru
- Support the Breakfast of Love, Mission Teams, and this Task Force
- Participate in a Mission Team with your prayers, presence, gifts, and service
- Organize, send, support a team from your district or church
- Invite a speaker to “show and tell” the story of our mission and ministry
- Learn more about how churches grow with a commitment to mission
- Call us, write us, get involved!

Para L R Drake, Chairperson

STRENGTHENING THE BLACK CHURCH

We give thanks to God for the sustained commitment by the United Methodist Church to the African American presence in the North Carolina Annual Conference. The General Conference in both sessions of 1996 and 2000 affirmed the vital contributions that the people of African descent continue to afford Methodism. Therefore, Strengthening the Black Church for the 21st Century Ministry Team of the North Carolina Conference United Methodist Church organized for work by developing a mission statement and goals.

Mission Statement: The mission of Strengthening the Black Church for the 21st Century (SBC/21stC) Ministry Team shall be to restore, reconstruct, redeem, reconcile, and revitalize the African American churches of the North Carolina Annual Conference.

Goals for the Quadrennial:

1. Formulate a comprehensive plan for the African American churches of the North Carolina Conference.
2. Increase membership through planned evangelistic practices and training.
3. Promote Internet usage with all churches online by the end of the quadrennial.

4. Sponsor a conference celebration of the Black Church to include worship and workshops on mission and ministry in the Spring of 2002.
5. Create a stronger network among African American churches and pastors.
6. Increase awareness of the initiative of the General Church and promote more churches becoming partner congregations with one of the Resource Center churches.
7. Make African American congregations aware of available resources through bi-annual mailings and grant writing training.
8. Work for and promote cooperation and collaboration among other racial ethnic groups of the conference, inclusive of Asian Americans, Hispanics, and Native Americans.

John Wesley set the agenda for the United Methodist Church to Strengthen the Black Church when he baptized two black persons from Antigua on Wednesday, November 29, 1758. His actions on this historic day declared for all generations to come that Methodism is a church that seeks to empower its African and African American constituency for mission, for ministry, and evangelism to the world.

Jesse Brunson, Chairperson

UNITED METHODIST WOMEN

"Linked With Christ In Mission and Ministry Through Giving" was the 2000 theme for the North Carolina Conference United Methodist Women. In following our purpose we focused on spiritual growth, education, social responsibility, leadership development, and most importantly mission outreach locally and throughout the world.

In 2000 the North Carolina Conference United Methodist Women sponsored seven conference-wide events including: the 39 & Under Event, the Spiritual Enrichment Retreat, the three day Conference School of Christian Mission, three Mother/Child Retreats, and the UMW Annual Meeting. We also held workshops on Racial Justice issues, Membership, Financial Analysis, Leadership Development, and Officer Training.

Our 2000 pledge to mission was \$425,000. We exceeded our pledge and sent a total of \$461,748.05 in undesignated giving. In addition we sent \$35,525.27 in designated giving for a total remittance of \$497,273.32!

We were pleased and proud to have Brenda Brown elected Vice President of the Women's Division. In addition, Patty Stricklin was elected Dean of the South Atlantic Regional School, and Brenda Wills was elected to the Southeastern Jurisdictional Core Planning Group.

The North Carolina Conference United Methodist Women are a strong and vital witness for Christ in the world. We look forward with great expectation for the ways God will use us in the coming year, as we begin a new quadrennium and explore our new theme: "Ordinary People With an Extraordinary Mission".

Emily Innes, President

SPIRITUAL FORMATION AND LEADERSHIP CIRCLE

CHILDREN'S MINISTRY TEAM

In children's ministries we celebrate...

Through the Eyes of a Child workshop for workers with preschool age children held September 2000 with nearly 70 participants.

Weekday Program Directors Retreat jointly sponsored with the Methodist Home for Children at Rockfish Outdoor Center in March, 2001 with over a dozen participants.

Curriculum workshops held for Vacation Bible School through Cokesbury and the United

Methodist Publishing House.

Learn to Teach, Teach to Learn - teacher training opportunity held by the United Methodist Publishing House in March, 2001.

The **Hand in Hand** project, our ongoing intensive work under the Bishops' Initiative on Children and Poverty, in collaboration with the Western NC Conference UMC, Methodist Homes for Children and Communities in Schools works toward developing partnerships between churches and schools to meet the needs of children and their families. Two pilot sites in the NC Conference are going well, additional pilot sites are being added, implementation workshops have been held in all 12 districts, and many churches are reporting prayerful discernment of participation in this ministry as well as involvement in local schools through prayer programs, staff appreciation and support, and meeting the needs of students with tutoring and materials.

Prevent Child Abuse of NC will provide their mobile training unit at Annual Conference on Friday, June 8 to raise awareness of the problem in eastern North Carolina and to provide resources for reporting abuse and neglect and assisting families in need of help. The Children's Ministry Team will be providing resources for the recognition of Prevent Child Abuse Month for April, 2002. Resources are currently available from Prevent Child Abuse of NC at a small cost.

Persons involved in children's ministry in the NC Conference will attend the national UMC children's ministry event called FOCUS in late July-early August, 2001.

We request prayers for the plans of the Conference Children's Ministry Team to offer a conference-wide event for children in the coming years.

A brochure from the General Board of Discipleship on Ministry with Children will be distributed at Annual Conference. We invite churches to give input to the needs for resources and training for ministry to, with and by children.

Kong Namkung, Chairperson

CLERGY COUNSELING AND CONSULTATION, COMMISSION ON

The Commission on Clergy Counseling and Consultation has selected Jane Clark Moorman, MSW, LCSW, BCD, for the position of Director of Clergy Counseling and Consultation Services for the North Carolina Annual Conference. This new ministry began January 1, 2001 as a full-time position designed to bring counseling, psychotherapy and consultation services to the clergy and their families in the North Carolina Conference.

Her duties will include:

- Providing assessment, counseling, psychotherapy and referral services for clergy and their families
- Providing mental health consultation to clergy regarding their pastoral counseling work
- Planning/providing continuing education programs designed to improve assessment, counseling, and referral skills of clergy
- Establishing a network of mental health providers throughout the Annual Conference as possible referral resources for clergy and their families and counselees whom they refer.

The office will be located in a Durham residential community at 2804 Montgomery Street. The toll free telephone for the office is 1-866-440-4200, the local number is (919) 402-4200.

Ms. Moorman has an A.B. from Randolph-Macon Woman's College, an M.S.W. from Tulane University School of Social Work, and completed a postgraduate fellowship at the Tulane University Counseling and Psychiatry Service. She is a Licensed Clinical Social Worker in North Carolina and Diplomate of the American Board of Examiners in Clinical Social Work.

Ms. Moorman will be traveling through our Conference during the next few months becoming acquainted with as many of the clergy and their families as possible. Ms. Moorman brings to our conference superior therapy and consultation skills performed at

the highest level of confidentiality. The Commission encourages any who need her services to take advantage of them. She also desires that the clergy use her consulting skills in assisting them with their pastoral counseling responsibilities.

Franklin D. Daniels, Chairperson

CONFERENCE RELATIONS, COMMITTEE ON

The Committee on Conference Relations has as its primary responsibility the assisting of any clergy who seek to change or terminate their relationship with the Annual Conference. Changes in conference relationship may occur in any of the following ways: 1) discontinuation, 2) leave of absence, 3) retirement, 4) sabbatical leave, 5) maternity/paternity leave, 6) family leave, 7) termination of conference relationship (surrender of credentials).

The Conference Relations Committee meets with the person who is seeking a change in conference relationship upon the request of that person, or upon request of the Cabinet or the Board of Ordained Ministry. The committee attempts to determine what is appropriate in each case by posing questions, offering counsel, and providing support. The committee then discusses the request and acts upon it by making a recommendation to the Board of Ordained Ministry. In any event, the person requesting the change and the Conference Relations Committee acting on the request must follow the requirements in *The Book of Discipline*.

The Book of Discipline provides specific guidelines applying to each of the categories of conference membership. All those persons in the various categories of conference membership (other than the effective relationship) should remember to familiarize themselves with and adhere to the disciplinary guidelines which apply to that category. The Committee on Conference Relations issues a yearly reminder of these guidelines through a letter approved by the Board of Ordained Ministry at its annual meeting. Following the appropriate guidelines is particularly important for clergy on leave of absence; for these persons, exercise of any ministerial function is restricted to the Charge Conference in which their membership is held. The Conference Relations Committee would take this opportunity to reiterate that pastors on leave of absence cannot perform weddings, conduct funerals, or administer the sacraments outside the bounds (both geographical and membership bounds) of that charge conference.

Every Spring (since 1987) the Conference Relations Committee has hosted a luncheon for those who will be retiring from the North Carolina Annual Conference at the June session of that year. At this luncheon, the retirees and their spouses are informed about various matters relating to their retirement such as insurance, housing, and pension benefits. This year's retirement luncheon was held at St. Luke United Methodist Church in Goldsboro on Tuesday, May 8, 2001.

Thomas G. Holtsclaw, Chairperson

CONTINUING EDUCATION, COMMITTEE ON

The Continuing Education Committee of the Board of Ordained Ministry has the responsibility of developing continuing education programs that will enable ministers to fulfill the Disciplinary requirements. According to the *2000 Book of Discipline*, "*Clergy shall be expected to continue their education and spiritual growth throughout their careers, including carefully developed personal programs of study augmented periodically by involvement in organized educational and spiritual growth activities.*" *The Discipline* further states that, "*In most cases the ordained ministers' continuing education and spiritual growth program should allow for such leaves at least one week each year and at least one month during one year of each quadrennium. Such leaves shall not be considered as part of the ministers' vacations and shall be planned in consultation with their charges or other agencies to which they are appointed as well as the bishop, district superintendent, and Annual Conference Continuing Education Committee.*"

In providing the resources to enable pastors to meet the minimum requirement of *The Discipline*, the Committee on Continuing Education has edited a brochure that applies to all clergy and diaconal ministers of the NC Annual Conference. The brochure contains information defining Continuing Education, the role of the local church, and how the pastor's continuing education can be financed. The brochure is printed as part of this report.

Continuing Education for Ministry in the NC Annual Conference:

Rationale: A prime expectation of every minister of the NC Annual Conference is professional growth. In recent years, one of the major avenues through which such growth occurred has been continuing education. In *The 2000 Book of Discipline* it states, "*There are professional responsibilities that elders are expected to fulfill and that represent a fundamental part of their accountability and a primary basis for their continued eligibility for annual appointment. Growth in vocational competence and effectiveness through continuing formation is expected of conference members.*"

Definition: Continuing education is defined as an organized structured program of formal study under competent leadership with clearly defined goals and objectives. Here the key words are "organized," "competent leadership," and "clearly defined goals and objectives." By this definition certain activities, though worthwhile, are not considered "continuing education"; e.g., degree programs, recreational programs, promotional meetings, worship services, entertainments, undirected reading, and study travel (except for limited lecture, seminar, or workshop time), and the like.

The Conference Program: The Conference Board of Ordained Ministry, through the Committee on Continuing Education, performs three functions: 1) it sets minimum continuing education standards for ministry; 2) it establishes guidelines for continuing education; and 3) it seeks to insure their availability.

1. *Minimum Standards:* The NC Conference has established as a minimum standard one Continuing Education Unit (CEU) to be earned by each minister from an approved continuing education program each year. One CEU is defined as ten contact hours of participation in an approved continuing education program.

2. *Guidelines for Continuing Education Programs:* CEU's will be approved for those persons sponsored by organizations which are accredited by a) a regional educational agency (such as the Southern Association of Colleges and Schools), b) a professional accrediting agency (such as the American Medical Association), or c) the Council on the Continuing Education Unit. It should also be noted that only those programs which relate directly to ministerial growth and development will be approved.

3. *Insuring their Availability:* Efforts by the Board of Ordained Ministry to insure the availability of continuing education programs include encouraging conference-related and other colleges within the Conference bounds to offer courses for ministers, providing supplementary financial aid for ministers, publicizing approved programs, and identifying specific subject areas for needed programs.

Role of the Local Church: In addition to the minister, the local church has a significant stake in the success of continuing education programs. The local church, therefore, has an important role to play in continuing education.

The Pastor-Parish Relations Committee of the Local Church:

1. Confers with the pastor and the district superintendent in the development of a continuing education program which will enhance the total ministry of the church.

2. Provides study leaves at least one week each year and at least one month during one year of each quadrennium. Such study leaves are not to be considered vacation time.

3. Recommends to the church's Finance Committee budgetary funds to be applied toward the minister's continuing education program. In providing funds for continuing education programs, the Pastor-Parish Relations Committee should insure that only those programs which meet both the definitions and specific guidelines above are funded.

Financial Aid to Clergy: Funding for continuing education is the combined responsibility of the participant, the congregation, the sponsoring institution, and the Annual

Conference. Conference funds for continuing education are derived as a portion of conference apportionments. Thus, it is not possible (nor is it desirable) for the conference to assume a major responsibility.

All persons under episcopal appointment to charges, conference staff positions, district superintendencies, Conference Evangelists, and conference-related agencies and institutions, retired supply, and Extension Ministry categories C and D (with total funding for all category C and D applications being no more than \$1500) are eligible for grants from Conference funds provided:

1. The program does not lead to advancement from one level of Conference relationship to another.
2. The program meets the definitions and Conference guidelines described above.
3. The applicant has documented his or her efforts to secure funding from other sources, including local church, Duke Endowment, and personal.
4. The application for a grant is filed on the appropriate form which furnishes complete information about the event and bears the signatures of the applicant, the Pastor-Parish, Chairperson, and district superintendent.

Limits to Conference Funds:

1. The maximum grant to an individual applicant over one conference year is \$400.00.
2. For a one CEU event, no more than \$150; a two CEU event, \$300; a three CEU event, a maximum of \$400 if the cost of the event merits it.
3. The event must involve some definite measure of intensive study by the participant and offer at least ONE Continuing Education Unit.
4. Grants for Clinical Pastoral Education (CPE) can be given when the CPE program offers the required CEU credits. No more than \$400 per CPE unit will be granted. Grants for CPE are given only for non-degree programs.
5. Holy Land Trips - A grant according to the current policy may be made once in a pastor's career, provided funding is available.

Monitoring Continuing Education Units:

1. The district superintendent, in annual consultation, may suggest to the clergy or diaconal minister the area of continuing education he or she should take to facilitate his or her professional growth. The pastor's annual Continuing Education Report will be given to the district superintendent at the annual consultation or other appropriate time.
2. Clergy shall have the responsibility for securing from the institution granting Continuing Education credit a record of earned credit and providing a copy of this record to his or her district superintendent.
3. It is the responsibility of each participant to determine, in consultation with the Committee on Continuing Education, if a proposed program meets the criteria prior to participation and funding.

DIVISION OF DEACONS AND DIACONAL MINISTRIES, BOARD OF ORDAINED MINISTRY Report of Professional Educators

MINISTERS OF CHRISTIAN EDUCATION – Certification Renewed

Huckaby, Robert L., Jr. (Rob)	Program Director, Raleigh: Asbury
Lamb, Kimberly Strong	Program Director, Raleigh: St. Mark's
Morris, Brigitte Freeman (Brigitte)	Min. Chr. Ed., DU: Oxford
Nicholson, Sue Ellen (Sue Ellen)	Assoc. Dir., CCOM Children & Youth
DIRECTORS OF CHRISTIAN EDUCATION – Certification Renewed	
Biddle, Margaret Anne (Margaret Anne)	Child Care Consultant, Raleigh, MHC
Hayes, Carol Dell (Carol)	Incapacity Leave
Jacobs, Harold Dean (Harold)	Dir. CE/Music/Youth, Maxton: Prospect
Norton, Mary Jane P. (Mary Jane)	Family Min., Nashville: BOD
Waters, C. Denise Conner (Denise)	Asst. to Chaplain, MRH
Williams, Richard J. (Richard)	Min. of Prog., Smithfield: Centenary

ASSOCIATES IN CHRISTIAN EDUCATION – *Certification Renewed*

Irvine, Janet T Director of Ed Min., St. Francis UMC, Cary
 Vaughn, Stephen W. II (Steve) ... Dia. Min. of Music/Older Adults, Greenville: St. James
 Workman, Anna Gail (Anna Gail) Asst. Gen. Sec. Res. & Services, GBGM

Report of Professional Church Musicians

MINSTERS OF MUSIC – *Certification Renewed*

Argo, David Anthony (Tony) Min. of Music, Fayetteville: Haymount

DIRECTORS OF MUSIC – *Certification Renewed*

Crissman, Marjorie S. (Marjorie) Dir. of Music, Wilmington: Seaside
 Heinze, David Assoc. in Music with Organist, Wilmington: Trinity
 Jacobs, Harold Dean (Harold) DCE/Music/Youth, Maxton: Prospect
 Moore, Elizabeth (Elizabeth) Dir. of Music, NB: Shady Grove
 Weisser, William James (Bill) Min. of Music, Raleigh: Edenton St.

ASSOCIATES IN MUSIC – *Certification Renewed*

Hicks, Patricia V. (Trish) Dir. Music Min., Cary: First

Report of the Diaconal Ministers

DIACONAL MINISTERS

Arledge, Alice (Alice) Leave of Absence
 Biddle, Margaret Anne (Margaret Anne) Child Care Consultant, Raleigh, MHC
 Buckley, Betty Ann Alpha Christian Tours
 Heinze, David Organist, Wilmington: Trinity
 Irvine, Janet T Director of Ed Min., St. Francis UMC, Cary
 Kelley, Amy Lynn (Amy) Leave of Absence
 Nicholson, Sue Ellen (Sue Ellen) Assoc. Dir., CCOM Children & Youth
 Sluder, David M. (David) Director of Volunteers of Housing Opportunities
 Workman, Anna Gail (Anna Gail) Asst. Gen. Sec. Resources/Services, GBGM

Deacons in Full Connection

Patricia H. Archer, D. Anthony Argo, Carol D. Hayes, Patricia V. Hicks, Robert L. Huckaby, Jr.,
 Robert J. Irvine, Harold D. Jacobs, Judy O. Jolly, Alice K. Kunka, Kimberly S. Lamb,
 Elaine A. Lilliston, Linda S. Logston, Patricia J. Lykins, Brigitte F. Morris, Mary Jane
 Pierce Norton, Cynthia D. Powell, Stephen W. Vaughn, II, Denise Connor Waters,
 William J. Weisser, Richard J. Williams

LEAVE OF ABSENCE

Arledge, Alice (4th yr)

Amy Lynn Kelley (3rd yr)

RETIRED DIACONAL MINISTERS

This Year None

Previously

Bernice Balance

Laura Sexton Davenport

Robert H. Garrison, Jr.

Marilyn Johnson

Irene F. Gattis

Tacoma O'Connor

Leslie C. Womack

Susan M. Parker

TO BE CONSECRATED AS DIACONAL MINISTERS None

Richard J. Williams, Chairperson;

Sue Ellen Nicholson, Candidacy Secretary

EDUCATION, COMMISSION ON

The Commission on Education rejoices with the opportunity to be included in the "Spiritual Formation Ministry Circle" of our new conference structure. Our mission "to provide meaningful experiences and resources in the areas of spiritual formation and transformational leadership development to local churches" continues to be enfolded through age-level training events; curriculum workshops; collegiate networking, specialized retreats and seed money for "District Directors of Christian Education". We embrace the new conference "WELLSPRING" concept as an additional way to resource and equip our laity and clergy.

May we be open and receptive to discern and to follow the Will of God corporately and independently as we celebrate ministry together.

Elaine A. Lilliston, Chairperson

ENLISTMENT, COMMITTEE ON

Faced with the prospect of many clergy retirements in the next two quadrenniums, the work of enlistment should be taken seriously by all clergy and laity within the bounds of the North Carolina Conference. Although the Committee on Enlistment can give guidance in this area, the responsibility for identifying youth, young adults, and second career adults who need to answer the call to ordained ministry placed upon them by God remains with local church pastors, campus ministers, and the laity across our conference.

As we have done in the past, the Committee on Enlistment wishes to emphasize our primary goal: *to raise the consciousness of our constituency within the bounds of the North Carolina Conference so that identification and enlistment of ordained ministers is an ongoing concern that touches every dimension of our church.* There is evidence that many persons are ignoring God's call to pursue different vocations, often ones which offer better pay and benefits. The role of individuals and committees in local churches is to confirm the claim of God upon the lives of these called persons and direct them first to their local SPRC and then to the District Superintendent and District Committee on Ordained Ministry.

Our denomination offers a great event every two years called *Exploration*. The event in the fall of 2000 was held in the Dallas-Fort Worth area. This is a weekend of exploring the call to ministry and discovering one's giftedness to fulfill the call. I am happy to report that the Enlistment Committee helped to send three youth to this event.

The Enlistment Committee is very pleased to report that a joint event for youth and young adults has been planned for this fall. It will be called *Exploration 2001* and is a joint venture with the Western North Carolina Conference. Leadership and participation will come from both conferences, and an exciting weekend is planned for October 26-28, 2001. The event will be held at Camp Caraway near Asheboro.

We need your help! All persons in the conference who know of either youth or young adults that can benefit from this time of exploration and discovery are asked to get a brochure in the hands of each potential participant. Brochures are available at this session of conference, the United Methodist Building (office of youth ministries), and the various summer youth events held in our conference. In addition, many clergy and laity will receive a brochure after the summer concludes. Please place a brochure in the hands of someone who you may think is wrestling with a call to ordained ministry.

Several Wesley Foundations have been contacted about having a speaker to come and address a gathering of students on the topic of "My Call to Ordained Ministry." It is hoped that these speakers might stir within the hearts of hearers a need to answer the call of God placed upon them. The Enlistment Committee will work toward the goal of having such a presentation made in every Wesley Foundation within the bounds of the conference.

We have seen a large number of ordained persons enter conference membership recently as a second career. Movements and instruments of the Holy Spirit such as Disciple Bible Study and the Walk to Emmaus have awakened in many a desire to answer a call to ordained ministry. The Enlistment Committee continues to look at possible retreat or workshop formats that could facilitate this process of discovery.

Adhering to the guidelines of the church, the Committee on Enlistment strives to reach all persons, regardless of age, race or gender, through the ministry we carry out for the sake of Christ. Members of this committee have taken seriously the urgency of our task, and we implore the laity and clergy of the North Carolina Conference to join us in the high calling of helping others answer the claim God has placed on their lives through the ordained ministry.

Mack McMillan, Chairperson

HIGHER EDUCATION AND CAMPUS MINISTRY, COMMISSION ON

Campus ministry is a ministry with a mission for spiritual formation within the higher education arena. Many students experience college as time for education, exploration, and self-examination. For many men and women who choose ministry as a vocation, they attribute their college experience as a major factor in discerning a call to ministry. The primary task of Higher Education and Campus Ministry is to provide ways for the conference to support ministries to students who are away at college and students and college personnel in the communities, and to support United Methodist colleges and campus ministry units so that students may grow in their understanding of themselves and the Christian faith.

The North Carolina Annual Conference and the Western North Carolina Conference and the eighteen related colleges continue our vital partnership through the North Carolina State Commission on Campus Ministry. As a commission, we encourage the Church to **welcome, nurture, and send** students, faculty, and staff in the name of Christ through campus ministry with the support of the local church, the colleges, and the two conferences. We continue to support the colleges in their efforts to embrace their relationships with The United Methodist Church; create a distinguished teaching/learning environment; reflect core values shared with the church; nurture the faith journey of students, faculty, and staff; provide academic programs that contribute directly to the work of the church; and prepare students for servant leadership. Together, the North Carolina Conference and the Western North Carolina Conference build bridges between the churches and colleges in observing regular and recurring events for the celebration of higher education; organize teams of advocates for higher education ministries; and, provide financial support and scholarship programs.

We understand the most important link between the students and campus ministry life is found within the local church. We celebrate with those local churches that have placed Student Day as a priority in the life of the church. Likewise, we strongly encourage local churches to prepare students for college experiences and campus ministry opportunities; provide the name of prospective students to colleges and campus ministries; and maintain contact with local church students away from home or campuses. Finally, we celebrate and appreciate the continued increased financial support of the Ministerial Education Fund, the Black College Fund, the Africa University Fund, and Higher Education gifts through apportionment giving as well as your United Methodist Student Day and World Communion (Crusade Scholar Program) offerings.

As the conference continues to embrace the strong leadership of our colleges and university, we welcome the fifth president of North Carolina Wesleyan College in Rocky Mount, Dr. Ian David Campbell Newbould. Dr. Newbould unites with our other conference United Methodist-related college presidents, Dr. Nan O. Keohane (Duke University-Durham), Dr. Rosemary Gillett-Karam (Louisburg College-Louisburg), and M. Elton Hendricks (Methodist College-Fayetteville) in equipping and empowering the church through higher educational leadership.

As we look ahead, the quadrennial emphasis will be on financial development for local campus ministry units in a proactive effort to balance the ministry program needs of the local campus ministry units while providing equitable human resources for these ministries. We also look to clarify the long-range plans for the covenant exchange program, Touch Africa Too, with Africa University in Zimbabwe.

We look forward to the grand celebration of campus ministry next year at the annual session and seek God's guidance for direction and strength to lead and nurture on college campuses as we have been led and nurtured in Christ.

Regina Henderson, Chairperson

ITINERANT CLERGY MOVING EXPENSE, COMMITTEE ON**Effective Date - June 1, 2001**

The Itinerant Clergy Moving Expense Committee met to study moving expense needs and policies.

The Committee makes the following recommendations.

I. Eligibility

- A. Pastors of local churches continuing under appointment to local churches within the Conference, district superintendents, and Conference ministerial staff whose salaries are paid from the Conference treasurer's office.
- B. Pastors in section I.A. who become Conference Evangelists upon moving from an appointment to new residence. Their moving expense to return to any of the above categories will also be paid.
- C. Pastors in section I.A. who retire from serving appointment or who assume approved disability leave or return into active service from approved disability leave.
- D. Widows or widowers of clergy in section I.A. upon moving from place of appointment to new residence.
- E. Pastors moving into an appointment in the North Carolina Conference to assume full-time or student appointments under section I.A.
- F. Interim Supply pastors
- G. Pastors being appointed to leave of absence are entitled to moving expense for one leave of absence.
- H. Persons who are called to active military duty will be entitled to moving expense at the time of call up, if need be, and at the time of return, if need be, if not covered by the military, with substantiation of the military orders.
- I. Persons moving who are not defined above will not be eligible to make claim.

II. Payment of Claims

- A. All reimbursements must be substantiated with paid receipts for actual moving expenses. All reimbursements must be for expenses which are deductible for income tax purposes according to Internal Revenue code, Section 217, non-taxable fringe benefits. Payment will be granted to all who are eligible to make claims as follows:
 - 1. Active itinerant clergy in section I.A., I.B., I.E., I.F., I.G. and I.H. (except retiring clergy, widows, widowers, and clergy couples) will receive reimbursement of costs up to **\$1,500.00** with submission of paid receipts for actual moving expense.
 - 2. Retiring itinerant clergy, widows, or widowers will receive reimbursement of costs up to **\$2,200.00** with submission of paid receipts for actual moving expenses. The retirement amount may be granted upon request when taking disability leave in lieu of receiving the retirement benefit at retirement.
 - 3. Itinerant clergy couples will receive reimbursement of costs up to **\$1,750.00** with submission of paid receipts for actual moving expenses. If only one member of the clergy couple is re-appointed, section II.A.1. will apply.
- B. Travel: The IRS standard mileage rate for moving expense deductions is \$.10 per mile. This rate may be paid per mile per vehicle for a single trip to move each vehicle to the new residence. If a vehicle is used to move household goods, i.e., in lieu of a moving company, additional trips may be reimbursed as necessary. The per trip mileage will be computed from appointment to appointment, or from the Conference boundary to the appointment, or from the appointment to the residence/Conference boundary (in case of retirement), whichever is less. Either the mileage as described above or actual out of pocket expenses for gas, oil, etc, may be reimbursed.
- C. IRS guidelines require that moving expense reimbursements be reported on a W-2. Based on recommendation from legal counsel and their consultations with the Internal Revenue Service, we recommend that the W-2 be issued by the local church. The Conference Treasurer will provide to the local church all moving expense information to be reported on the W-2. The Conference Treasurer will make payment to the new local church appointment. The new local church will pay the clergy and include the moving expense on the W-2 that they issue to the pastor at the end of the year. In absence of a new appointment, payment will be

made to and reported by the old appointment. The Conference treasurer will make this payment as soon as the district superintendents have received the completed document, "So You're Moving" checklist properly signed along with all appropriate receipts to substantiate expenses. This will fulfill the 2000 *Discipline*, ¶2532.4, which states "The chairperson of the board of trustees or the chairperson of the parsonage committee, if one exists, the chairperson of the committee on pastor-parish relations, and the pastor shall make an annual review of the church-owned parsonage to ensure proper maintenance." Moving expense funds will be with held by the Conference treasurer if the district superintendent determines that the parsonage was inadequately cleaned or was damaged beyond normal wear and tear. If an inspection by the district superintendent and the pastor-parish relations committee or the parsonage committee reveals monetary needs for cleaning or repairs, or for having the fuel tank filled, the remaining balance of the moving expense due said pastor shall be made payable to the respective district to pay for needed cleaning or repairs. If the district superintendent or the moving pastor is NOT in agreement with said pastor-parish relations committee or the parsonage committee, the superintendent may request the arbitration committee of the clergy living committee to inspect the parsonage involved and give an impartial recommendation.

- D. The Conference treasurer will make an advance payment up to \$600.00 to eligible itinerant clergy to cover the expense of deposit and fees for moving expenses prior to their move, upon approval by the district superintendent. Those receiving an advance must substantiate their expenditures, and any money that is left over shall be refunded to the Conference treasurer. All advance payments shall be included in W-2 information provided to the local church by the Conference Treasurer for inclusion on the W-2.
- E. No additional claim can be made against a local church, district, or the Conference for payment of moving expenses.
- F. Reimbursable expenses include the cost of boarding and moving domestic animals, the moving of recreational vehicles, boats, etc., moving household and personal goods, travel as defined in II.B., lodging, packing, crating, in-transit storage and insurance, labor costs, and any other expense necessary to physically move household items. Expenses which are not reimbursable include meals, purchase of household items, or any other item not reasonable or necessary for the move.
- G. The request for moving expense reimbursement must be received in the Treasurer's Office no later than four months following the date of the move.
- H. Reimbursement will be considered a qualified, non-taxable fringe benefit not subject to income and self-employment tax when:
 - Your move is 50 or more miles from the old appointment to the new appointment and
 - Your new appointment is full time for at least 39 weeks during the first 12 months at the new location.

If your appointment does not meet the above conditions, then the reimbursement will be reported as taxable for both income and employment tax.

III. Review Committee

- A. There will be a Review Committee consisting of two persons appointed by the chairperson of the Council on Finance and Administration, one district superintendent appointed by the Bishop, the Conference treasurer, and the director of Ministerial Relations.
- B. The Review Committee will consider and have final authority over any questionable or disallowed claim or special claim beyond allowances set in the approved plan.

Carl Belcher, Chairperson

LAITY, COMMISSION ON

The Conference Commission on Laity would like to issue a challenge to every local congregation in the North Carolina Conference to become "Partners with a Purpose!"

Two Lay Leader/Pastor Training events have been held, one in January in the Burlington District and one on March 10, 2001 at St. Paul UMC in the Goldsboro. More than 800 people attended the two events. The focus of these events was on lay/clergy partnerships in an effort to do more in mission and ministry outside the walls of our churches. The pastor cannot do it alone. There is more than enough ministries to go around and by partnering together we can accomplish so much more. There is something that every lay person can do to promote the mission and ministry of their local church.

It is very important for us to shepherd our own flocks but in all to many churches this is all that is being done. Jesus called us to "go into all the world." There are ministries to be done right on the doorsteps of our churches. If we do not fear, but step out on faith, we can get it done.

Each congregation is encouraged to look at the current reality in their community. What do you see? What are the opportunities for ministry in your community? Once this is established, partner with your pastor and committees in your church and others in your community to make the ministry happen. One church now has a vital Hispanic ministry that was born when a church saw the need, partnered together, partnered with a school and partnered with students from a university to make it happen. What is the ministry waiting to happen outside your church? How can you "partner" to make it happen? Just look what happened when we partnered in ministry following the flood in the Eastern part of our state. Our connection is a great strength in making ministry happen. Our God is a mighty God and if He calls us to ministry He will be there with us to open doors.

From the smallest church to the largest church, ministries can happen beyond the walls. That is the whole idea of partnering. When we discover the ministry that is calling us, rather than looking at the resources we have, we look at the resources that can be available through partnering with others. The whole idea is not to let size or lack of resources cripple us but to share our vision and seek other partnerships to make this ministry happen. A video during the Laity Report at Annual Conference will share "partnership" ministries happening in each district. Through laity/clergy partnerships and partnering in ministry beyond the walls of our churches wonderful things can and will happen.

The Laity Theme for the 2001-2004 Quadrennium is *Partners in Ministry...All God's People...*

- 2001 Setting the Table
- 2002 Welcoming the Stranger
- 2003 Telling the Story
- 2004 Singing the Song and Living the Life

Use this theme during your Laity Sundays and other times. Get the word out. Let's start living this theme and make it happen in all our local churches as we partner to further the Kingdom of God in a mighty way.

Jeanne Rouse, Conference Lay Leader

MINISTERIAL EDUCATION FUND, COMMITTEE ON

The Ministerial Education Fund (MEF) is one of the most "unsung blessings" of our connectional support! In addition to being the underlying support to our seminaries, it provides invaluable support for the following ministries: Annual Conference Board of Ordained Ministry for programs they provide for clergy and diaconal ministers; scholarships for students studying for the ordained and diaconal ministry in the 13 outstanding United Methodist seminaries and in non-United Methodist seminaries approved by the Division of Ordained Ministry and taught by seminary professors and conference leaders throughout the United Methodist Church; Continuing Education; Course of Study Schools (more than 2,300 people are involved in 12 Course of Study Schools); research and special programs related to candidacy and enlistment; pastoral care initiatives;

clergy women concerns; racial and ethnic concerns; spiritual formation; testing and evaluation; training of boards of ordained ministry; international theological education; jurisdictional block grants; supervision issues and Dempster Fellowships. All of these ministries are nurtured by money from the Ministerial Education Fund.

The general policies for the North Carolina Annual Conference's portion of the Ministerial Education Fund (25% of MEF apportionments) are set by the Board of Ordained Ministry. This year, the Board approved an addition to the guidelines for eligibility. The guideline related to enrollment requirements now reads: *Students must be enrolled as full-time students. Full-time means twelve (12) hours minimum in undergraduate school and nine (9) hours in seminary per semester. Exceptions related to certified medical disabilities will be considered.*" Brochures with guidelines and policies for the MEF scholarships are available from the Office of Ministerial Relations.

Some interesting facts regarding MEF are:

- More than \$325 million has been given by local congregations to the MEF since 1968.
- More than \$80 million from the MEF has supported conference board services in each annual conference since 1970.
- MEF supports Duke Divinity School, which for over 60 years has prepared men and women for leadership in the church as clergy and laity.

Other institutions supported by Ministerial Education Funds are: *Boston University School of Theology, Boston, MA; Candler School of Theology at Emory University, Atlanta, GA; The Theological School at Drew University, Madison, NJ; Iliff School of Theology, Denver, CO; Gammon Theological Seminary, Atlanta, GA; Garrett-Evangelical Theological Seminary, Evanston, IL; Methodist Theological School in Ohio, Delaware, OH; Perkins School of Theology at Southern Methodist University, Dallas, TX; Saint Paul School of Theology, Kansas City, MS; Claremont School of Theology, Claremont, CA; United Theological Seminary, Dayton, OH; Wesley Theological Seminary, Washington, DC.*

ACTIVITY OF THE MINISTERIAL EDUCATION FUND:

Raised in 2000	\$633,179.91
Portion Remitted to General Board of Higher Education and Ministry (75% of Apportionment)	\$474,884.91
Portion retained by Board of Ordained Ministry in this conference (25% of Apportionment)	\$158,295.00
Financial Assistance Granted (2000):	
Scholarships to Ministerial Candidates and Ministerial Education Grants (53)	\$125,904.68

Scholarships Granted to Candidates for Ordained Ministry:

Seminaries - 50

Asbury Theological Seminary	2
Duke Divinity School	46
Perkins School of Theology	1
Union Theological Seminary	1

Undergraduate Schools - 3

Mount Olive College	1
NC State University	1
NC Wesleyan College	1

William J. Weisser, Chairperson

NOMINATIONS

I. Trustee/Campus Ministry Nominations

COMMISSION ON HIGHER EDUCATION AND CAMPUS MINISTRY

A. COLLEGE AND UNIVERSITY TRUSTEES

How trustees for colleges listed below are selected: The nominating committee of each

board of trustees selects a list of nominees to fill vacancies and submits these along with a biographical statement to the full board at its fall meeting; the individual boards of trustees approve these and they are submitted to the Commission on Higher Education and Campus Ministry for consideration at its spring meeting. The Commission on Higher Education and Campus Ministry has biographical information supplied to it by each institution of higher education. The Commission on Higher Education confirms the new nominations at its Spring meeting, and then presents them to the North Carolina Conference at its June meeting.

1. **Bennett College**
Rev. Dr. Willie T. Barrow
Marva Brooks
Aksousa Evans
2. **Brevard College**
Dorothy D. Marlow
Dr. Linda Martinson
Reginald McAfee
William H. Weldon
3. **Duke University**
Justin Fairfax, Briefing Coordinator, Nashville, Tennessee
Rebecca Trent Kirkland, Physician/Professor, Houston, Texas
Ernest Mario, Chairman and CEO of Corporation
Charles M. Smith, Rocky Mount District Superintendent
4. **Greensboro College**
Bob Biggerstaff
5. **High Point University** (None submitted)
6. **Pfeiffer University** (None submitted)
- B. UNITED METHODIST CAMPUS MINISTRIES
 1. **A & T State University Wesley Foundation Board of Directors**
*Students:*Kiari Best, Courtney Bland, Ivan Dudley, Tracy Lanier, Dana Lyles, Shramia Micheals, Kawana Opato, Jamar, Phelps, Heather Phillips, Randy St. Clair, Dwayne Thompson
*Faculty/Staff:*James Armstrong, Patricia Price-Lea, Annie Purcell, Patricia Wall, Susan Wilson
*At Large:*Anthony Dillard, Erica Lyles, Glenn Rankin, Liston Sellars, Patricia Smith, Glen Tyle
*District At Large:*Penny Deloca, Maurice Lackey, Sherri Meadows, Arrie Smith
*Ex-Officio:*Frank Stith, Manuel Worthman
 2. **Appalachian State University Wesley Foundation Board**
Membership: John Thomas, Linda Welden, Jim Street, Sherry Street, Cassandra Eagle, Jim Goff, Bill Barber, Al Burleson, Cathy Burleson, Karen Hastings, Jim Hastings, Jason Duvall, Dean Blackwelder, Mike Kroeger, Bill. Dixon, Benny McFalls, Kristen Williams, Kristin Howell, Andrew Harmon, Jesse Hickle, Stacey Hembree, Tommy Gibbons, Stacey Kropff, Brad Crossley, Chrystal Causey, Megan Robinson, Samantha Webb, Clay Johnson
Ex-Officio: Hannah Sullivan, Ron Smith, Manuel Wortman, Alan Rice, Sylvia Wilhelm
 3. **Raleigh Wesley Foundation Board of Directors**
*Students:*Jenni Brady, Brian Cherry, Chris Hight, Rebecca Holt, Kim Lovel, Elise Pierce
*At Large:*Sandra Bryant, Heather Jeffries, Cammy Mullen, Sue Ellen Nicholson, Dennis Peay, Ed Poston, Jonathon Strother, Ginger Yancey
*Ex-Officio:*Kermit Braswell, Kara Cooper, Steve Hickle, Henry Jarrett, F. Belton Joyner, Jr., Kirk Oldham, Cherilyn Peay, Barbara Price, Laura

Stewart, Hope Morgan Ward

4. **United Methodist Campus Ministry at Duke**

Executive Committee: Joe Mann, chair, Cammey Cole, vice-chair, Roger Loyd, secretary, Mike Baughman, Robert Ross, co-treasurers

Facilities Committee: Paula Gilbert, chair, Lisa Brown Cole, Brian Gross, Kerry Kidwell, Billy King, Roger Loyd, Jeanne Rouse

Finance Committee: Cammey Cole, chair, Mike Baughman, Elizabeth Baum, Diane Blanchard, Rebecca Byrd, Susan Carpenter, Robert Earl Ross

Campus/Staff Relations Committee: Janice Virtue, chair, Tracey Allred, Leonard Fairley, Ken Nelson, Erin Swails, Abby Williford

Nominations Committee: Laurie Hays Coffman, chair, Shane Benjamin, George Ragsdale, Emily Taylor, Stuart Tucker, Grant Wacker

5. **University of North Carolina at Asheville**

Christy Harley, Cathy Whitlock, Leith Tate, Sarah Bumgarner, Leslie Sladky-Hillman, Dot Sulock, Kevin Frazier, Julie Torbett, Karn Mouw, Jonathan Bulau, Jessie Shuman, Jim Barrett, Kelly Crissman, Tasha Daniel, Sarah Harrelson

Ex-Officio: Manuel Wortman, Amy Rio-Anderson

6. **University of North Carolina at Chapel Hill Wesley Foundation Board**

Students: Alicia Ammons, Allison Hicks, Jean Kerley, Shelley Koon, Jessie Peed, Chad Proctor, Sara Pugh, Matt Viser

Faculty/Staff: Dean Blackburn, Laura Gallo, Larry Johnson, Ralph Leonard, Jr., Jim Peacock, Jan Rivero, Chanon Ross

Alumni: Kelly Allen, Matt Connor, Craig Kocher, Brian Murdock, Jeremy Troxler, Christy Watson

Local Church: Susan Allred, Lisa Creech Bledsoe, Shirley DeWispelaere, Dan Earnhardt, Norm Fitzgerald, Bill Gatis, Regina Henderson, Summer Hensan, David Kirkman, Shirley Leighton, Raegan May, Karol McCracken, Sally Nickerson, John Pieper, Molly Shivers, Albert Shuler,

7. **University of North Carolina at Charlotte**

Steve Cheyney, Fred Jordan, Earl Wilson, Amy Hill, Dawson Hancock, Janice Martin, Shannon Hemrick, Robyn Williams, Loy Witherspoon

Ex-Officio: Manuel Wortman

8. **University of North Carolina at Greensboro Wesley-Luther House Board of Directors**

At Large: Willie Baber, Steve Danford, Catherine Evans, Michael Garrett, Brett Hodgdon, Erika Hogue, Valrie Horton, Leah Irish, David Johnston, Al Link, Eleanor McCrickard, Mary McDaniel, Shelia Miner, Lianne Smalley, Jeannie Symonds

Ex-Officio: Charles Baker, Anne Conover, Ron Moss, Frank Stith, Manuel Wortman

9. **University of North Carolina at Pembroke Wesley Foundation**

Norma Thompson, Eddie M. Locklear, James Locklear, Warren Love, Reginald Oxendine, Jr., Beth Deese, Ruth Woods, Gwen Simmons

10. **Wesley Foundation of Greenville, Inc. Board of Directors**

Students: Brianne Fowler, Lauren Harris, Robin Johnson, Charlie Martin, Jared Plummer, John Southworth, Lisa Stallings, Mary Beth Webster

At Large: David Balch, Pat Carter, John Childers, Randy Cobb, Hugh Cox, LuAnn Jones, Ed Mann, Frances Mann, Katherine Warsco, Jackie Wilkerson, Herschel Williams, Ross Woodall, Barbara Smith

Ex-Officio: Dennis Adams, Judy Bohannon, Claire Clyborne, Thomas Holtsclaw, Sid Huggins, Chris Noble, H. Gray Southern, Gene Tyson,

11. **Western Carolina University Wesley Foundation Board of Directors**

Roger Bacon, Mark Teague, Steve Eller, Mark Isabelli, J. Mark Teague

Ex-Officio: Chrysti Irwin, Frank Padgett, Kathy McAbee Manuel Wortman

12. **Winston-Salem Wesley Foundation Board of Directors**

Ellen Yarborough, Elizabeth Cheek, David John, Kathie Masten, Ann Haywood, Matthew Phillips, Lauren Richardson, Susan Hubbard, Steve Ewing, Jim Rose, Matt Farabow, Peter Dansie, Johnne Aarmentrout, Barry Millier, Heather Holley, Bill Hunter, David Snipes, Doug Suggs, Emily Orser, Tim Auman, Laura Elliott, Cynthia Smith,

Ex-Officio: Sarah Kalish, Manuel Wortman, Hurley Thomas, Ed Christman

C. **UNITED METHODISTS ON ECUMENICAL CAMPUS MINISTRY BOARDS**

1. **North Carolina Central University**

Mitchell Hagler, Linda Jones, Elaine Olenik, Ben Stewart, Earle Wilson, Jr., Manuel Wortman

2. **University of North Carolina at Charlotte**

Steve Cheyney, Jeff Corley, Dawson Hancock, Amy Hill, Fred Jordan, Janice Martin, Christa Moore, Jason Pauling, Earl Wilson, Manuel Wortman

3. **University of North Carolina at Wilmington**

Linda Baker, Frances Bliss, Linda Taylor

II. **Commission on Health and Human Services**

A. **TRUSTEES TO CONTINUE SERVING THE METHODIST RETIREMENT HOMES, INC.**

Class of 2002

B. Gloyd Stewart, Rocky Mount District, 2002

Henry McNair McGill, Raleigh District, 1994

L. Milton Whaley, Durham District, 1994

E. M. Williams, Sanford District 1994

Class of 2003

Cynthia F. Barnes, Durham District, 1995

Albert F. Fisher, Durham District, 1995

H. Lyman Ormond, Jr., Greenville District, 1995

Louise Peterson, Fayetteville District, 1995

B. **TRUSTEE NOMINATIONS FOR THE METHODIST RETIREMENT HOMES, INC**

Class of 2004

J. Slade Crumpton, Durham District

Charles R. Franklin, Jr, Elizabeth City District

Carl Hamill, Durham District

Lucy Hinson, Rocky Mount District

Dr. W. Stanley Smith, Jr., Rockingham District

Gloyd Stewart, Rocky Mount

Deborah Meyer, Durham District

NORTH CAROLINA PASTORS' SCHOOL AND DUKE DIVINITY SCHOOL CONVOCATION

The 2000 Pastors' School and Convocation, held October 9-11. The theme was **"WHO DO YOU SAY THAT I AM? THE CHURCH'S WITNESS."** The James A. Gray Lecturer was Robert Wuthnow, the Gerhard R. Andlinger Professor of Sociology and Director of the Center for the Study of American Religion at Princeton University. The Franklin S. Hickman Lecturer was Fleming Rutledge, an Episcopal priest in New York City and a fellow at the Center of Theological Ethics at Duke Divinity School.

The Convocation Preachers were: Zan Wesley Holmes, Jr., of Saint Luke Community United Methodist Church in Dallas, Texas; and Willie James Jennings, Associate Dean for Academic Programs and Assistant Research Professor of Theology and Black Church Studies at Duke Divinity School. Keynote Lecturer was Stanley Hauerwas, Gilbert T. Rowe Professor of Theological Ethics at Duke Divinity School.

Continuing Education Seminars were offered in a variety of subjects, including: Evangelism & Outreach Through Youth Agencies, Conflict & Reconciliation, Preaching

from Corinthians, The Pastor & Spiritual Gifts, Wesley & Children, Extending Local Ministry to Hispanics, and others.

The 2001 Pastors' School & Convocation will be held October 15-17. The theme is **"TRANSFORMING MINISTRIES."** The James A. Gray Lecturer will be Miroslav Vols, Henry

B. Wright, Professor of Systematic Theology at Yale Divinity School. The Franklin L. Hickman Lecturers will be: Bishop Kenneth L. Carder, Episcopal leader of the Mississippi area; and Ruby Rasmus, pastor of Saint John's United Methodist Church in Houston, Texas.

Preachers will be Bishop Carder, Reverend Rasmus, and another (yet to be determined). Keynote Lecturer will be Mike Krzyzewski, head basketball coach at Duke University.

A detailed brochure will be available from the Divinity School later this summer. Individuals are encouraged to contact the office of Continuing Education for further details at www.divinity.duke.edu.

Richard L. Stone III, Chairperson

OLDER ADULT MINISTRIES, COMMITTEE ON

The Committee on Older Adult Ministries has transitioned from a Task Force to a Committee because of its ongoing work as the focal point for older ministries in the Annual Conference. The complexity of issues surrounding Older Adult Ministries is seen in the changes being brought about by the fast growth in numbers of people over 65 years of age. This is due in part to the increase in life expectancy, the decrease in infant/child deaths, advancements of medical science, emphasis on wellness and good nutrition. The church has been impacted by this change, with typically the local congregation composed of 50 per cent or more of persons over 65 years of age.

Cognizant of this, the committee has highlighted the following goals:

1. To be a broker of information on Older Adult ministries, searching out successful models which are then shared with other congregations. It is our goal in the next year to create such a conference wide awareness, through encouraging congregations to share their model of ministry with the Committee on Older Adult Ministries as a resource to establishing a data bank.
2. To partner with congregations and districts in sponsoring specialized workshops and training events on Older Adult Ministries.
3. To seek out rural United Methodist Churches who are interested in developing specialized ministries with older adults through an unique partnership with the Duke Endowment.
4. To promote the Vial of Life program throughout the conference, as a starting point of ministering with home bound older adults.
5. To develop a resource on older ministries in the conference library for use by local congregations
6. To have available resource persons who can do a workshop on Older Adult Ministries at District and local church levels.
7. To partner with other conference groups on education and training of clergy in Spiritual Development for the Fourth Quarter of Life.
8. To promote the work of the Norman T. Allers Academy on Older Adult Ministries, which is a Jurisdictional Agency established to certify persons in Older Adult Ministries.

Aging is everybody's business, especially the church. Thanks be to God for His gift of long life!

Philip S. Brown, Chairperson

ORDAINED MINISTRY, BOARD OF

The North Carolina Conference Board of Ordained Ministry is pleased and privileged to

present to the clergy session of the North Carolina Annual Conference our report for 2000.

Our board is a strong, representative body from the clergy and laity of this Annual Conference wrestling constantly with its responsibilities outlined in *The Book of Discipline 2000* (§632). These duties require the board to exercise strong care in its examination of candidates for ordination in a way which is both fair and diligent. The Board also seeks always to encourage and sustain those in the process and to provide resources for growth for those already involved with ministry to local churches and other places of mission.

To provide this report, your Board of Ordained Ministry members have given nine (9) full days in meetings and interviews along with innumerable times for committee assignments. All of this is summarized in the names and recommendations found in this submission of our work for your approval.

The duties of the Board of Ordained Ministry include:

- 1) To assume the primary responsibility for the enlistment of ordained clergy, with due regard for the inclusive nature of the Church. It provides guidance for these persons in the process of education, training, and ordination.
- 2) To examine all applicants as to their fitness for ordained, licensed, or consecrated ministry and their election as: a) *Diaconal Ministers*, b) *Local Pastors*, c) *Associate Members*, d) *Probationary Members*, and e) *Full Members of the Annual Conference*.
- 3) To interview and report recommendations concerning: a) *Candidates for Commissioning* b) *Students to be appointed to attend school*, c) *Candidates for ordination as Deacon*, and d) *Candidates for ordination as Elder*.
- 4) To interview applicants and make recommendations concerning changes in ministerial relationships: *Leaves of Absence*, *Retirement*, *Sabbatical Leaves*, *Incapacity Leaves*, *Less-than-Full-time appointments*, and *Readmission to or the termination of conference membership*.
- 5) To provide support services for the ordained minister's career development, including personal and career counseling, continuing education, assistance in preparation for retirement, and matters pertaining to ministerial morale.
- 6) To provide a means of evaluating the effectiveness of the clergy in the Annual Conference.
- 7) To interpret the high ethical standards of ministry as set forth in *The Book of Discipline 2000*, and to study matters pertaining to character.
- 8) To administer the portion of the Ministerial Education Fund for use by the Annual Conference.

Members of the North Carolina Conference Board of Ordained Ministry have worked diligently to fulfill their duties!

This year we are pleased to report that (17) persons were elected to Probationary Membership and commissioned on the Elder Track; (1) person was elected for ordination as Deacon in Full Connection; (3) persons were elected to Associate Membership and ordained Deacon; and (10) persons were elected to Full Connection and ordained Elder (moving from Probationary Membership and Deacon's Orders). We also acknowledge (5) persons whose orders are recognized.

This year's retirement class includes (13) Full Members; (2) Associate Members; (1) Local Pastor; (1) Full Members who retired in the interim (since the 2000 Annual Conference); and (1) deferred retirement (November 4, 2001). We are deeply grateful for their love, commitment, and service to the North Carolina Annual Conference. Many opportunities continue to open for persons in this field of service!

Please note that various committee reports follow this introduction and are significant for the various areas of concern they address. All of this material, as well as our supportive services during the year, have been provided through the Office of Ministerial Relations under the leadership of **Dr. F. Belton Joyner, Jr., Robbie W. Barrett, and Lynn J. Morris**. We are indebted to these individuals for their excellent work and

dedication to the Ordained Ministry of our Annual Conference.

LOCAL PASTORS LICENSED ON OR BEFORE JUNE, 1988

Local pastors in progress or serving prior to 1988 must complete at least the five-year Course of Study.

LOCAL PASTORS LICENSED FROM 1989-1993

The Board requires that ministers having completed the basic five-year Course of Study continue to attend the Course of Study School in the summer, enrolling in at least four years of Advanced Studies during any six-year period. These courses, offered on a seminary level, would increase the competency of our Local Pastors (1980).

OR

It is required that they complete the five-year Ministerial Course of Study and a minimum of sixty (60) semester hours toward the Bachelor of Arts or an equivalent degree in a college or university listed by the University Senate, or competency equivalence through an external degree program at a college or university listed by the University Senate (1988).

LOCAL PASTORS LICENSED IN 1994, 1995, 1996

It is required that they complete the five-year Ministerial Course of Study and a minimum of sixty (60) semester hours toward the Bachelor of Arts or an equivalent degree in a college or university listed by the University Senate, or competency equivalence through an external degree program at a college or university listed by the University Senate (1988).

PROBATIONARY MEMBERSHIP (WITH DEACON'S ORDERS)

Each candidate must complete the following seminary level courses to be eligible for interview, effective June 1998:

1. A course in preaching that includes a practicum, laboratory, or field experience in the preparation, delivery, and evaluation of sermons.
2. A course in public worship that includes the theory, theology, and practice of planning and leading public worship.

ELDER IN FULL CONNECTION

Attention is called to the course requirements contained in ¶1326(3)a of *The 2000 Book of Discipline*. Candidates must complete the Methodism courses PRIOR to the interview:

1. United Methodist Polity
2. United Methodist Theology and Doctrine
3. A History of Methodism

Nominations: Administrative Review Committee

From THE BOOK OF DISCIPLINE 2000 (¶633)

TO BE ELECTED BY THE EXECUTIVE SESSION UPON NOMINATION BY THE BISHOP: {Members of the committee may not serve on the Cabinet or the Board of Ordained Ministry}

Lisa Brown Cole

Charles K. Morrison

H. Gray Southern

Alternates: Leonard E. Fairley, R. Bruce Pate

MEMBERS

BOARD OF MANAGERS, PASTORS' SCHOOL & CONVOCATION:

Class of 2001 - R. Carl Frazier, Jr., Richard L. Stone III

Class of 2002 - Susan C. Lindblade, Kermit L. Braswell

Class of 2003 - Susan L. Allred, Charles M. Cook

Class of 2004 - Lisa B. Cole, Richard Greenway

Roger V. Elliott, Chairperson

PASTORAL CARE, COMMITTEE ON

Since 1971 the Committee on Pastoral Care has served the North Carolina Annual Conference by providing financial aid for confidential professional counseling and marriage and family enrichment. The Committee is comprised of five members from the Board of Ordained Ministry (one of whom serves as chair); one representative from the Conference Clergy Living Committee; one representative from the Clergy Partners Association; one Pastoral Counselor; and one member from the Commission on Health and Human Services. Funding for grants and expenses of the committee is included in the budget of the Board of Ordained Ministry and the awarding of grants is dependent upon the availability of funds.

Financial aid is available to both clergy and diaconal ministers and their families. The financial grants, of up to \$400.00 per family, are provided to cover one-half of the cost of counseling sessions. Ministers under the NC Conference health insurance program should review the Health Care Benefits for outpatient psychiatric care. The coordination of insurance benefits and Pastoral Care Grants should not exceed 100% of fees charged.

MARRIAGE AND FAMILY ENRICHMENT

The Committee on Pastoral Care encourages participation in marriage and family enrichment events, including those focusing on the needs of single as well as married ministers. Grants of up to \$100 per individual, or \$200 per family or couple are available. A schedule and/or outline of the events, leaders' names and credentials, and verification of participation should accompany a letter of application for the grant.

ELIGIBILITY FOR FINANCIAL GRANTS

Whereas, conference clergy and diaconal ministers and their families are eligible for grants, a *family* is defined as dependents of the minister living in the minister's home or parsonage, including spouse, children, parents, and grandparents. Children of the minister are eligible whether or not attending college or living at home through the age of 22.

Persons who qualify for financial grants:

1. Clergy who are members of the NC Annual Conference whose status is active, retired or on leave in accordance with ¶¶ 351, 352, or 353 of *The Book of Discipline* (1996), OR any person, regardless of conference relationship, who is serving a local church of the NC Annual Conference, or a dependent.
2. Diaconal Ministers, or candidates who are serving a local church, members of the NC Annual Conference, and whose status is active, retired, or on leave.

Special circumstances:

Grant eligibility continues for two years for persons who have terminated their relationship with The United Methodist Church, for surviving spouses of ministers, and for former spouses of eligible persons.

COUNSELORS AND THERAPISTS WHO QUALIFY FOR FINANCIAL GRANTS

Only counselors or therapists who meet the following criteria qualify to receive grants from the Committee on Pastoral Care:

Psychiatrist: American Medical Association (AMA) Board Certification, North Carolina License;

Psychologist (Clinical): Licensed Practicing Psychologist, North Carolina License; *Pastoral Counselor:* Member, Fellow, or Diplomat of the American Association of Pastoral Counselors, Inc. (AAPC)

Counselor: Clinical Member of the American Association of Marriage and Family Therapists (AAMFT), North Carolina Certified Marriage and Family Therapists, North Carolina Licensed Practicing Counselors (LPC)

Social Worker: Member Association of Certified Social Workers (ACSW)

APPLICATION PROCEDURE

The counselor or therapist, at the request of the qualifying client who is receiving the

counseling, is to make application for a grant to the Chairperson of the Committee on Pastoral Care in the following manner:

1. The counselor or therapist requests an application form, and instructions from the Office of Ministerial Relations. This request should be addressed in care of the Office of Ministerial Relations, PO Box 10955, Raleigh, NC 27605.
2. Once the application and instructions for a Pastoral Care Grant are received by the counselor/therapist, and a determination is made that the client qualifies, the application should be completed and returned to the Chairperson of the Committee on Pastoral Care. To protect the confidentiality of the client, the client's name shall never appear on the application. When more than one member of the client's family is involved in counseling, all family members shall be assigned the same case number.
3. The counselor/therapist will receive the financial aid grant on behalf of the client to apply to the client's account or to refund to the client if the account has already been paid. Clients should request from the therapist a statement showing the amount of financial assistance received from the Pastoral Care Committee and should request the therapist to contact the Chairperson of Pastoral Care to negotiate an acceptable procedure if any problems arise concerning the process. The client, not the Pastoral Care Committee, is responsible for all contracts, negotiated fees, and payment of services that are provided.
4. The deadline for submitting grants is January 15 of the following year.

2000 REPORT

In 2000 the Committee on Pastoral Care granted over \$14,718.34 for counseling sessions. This represents 570 sessions with counselors and therapists during the calendar year. Grants were processed for 64 clients during 2000 representing 385 sessions for clergy, 14 for cleric and spouse, 113 for spouse, 37 for dependent children, and 11 for families. Of these 64 clients, 18 received the 2000 maximum of \$400.00 in assistance.

Cynthia D. Powell, Chairperson

PSYCHOLOGICAL TESTING AND BACKGROUND CHECKS, COMMITTEE ON

The North Carolina Annual Conference requires and administers psychological assessment and evaluation of all who seek to enter ordained and licensed ministry in our Conference. The Committee on Psychological Testing and Background Checks is responsible for this area. The current members are: Merritt Jones, Larry Robinson, Clyde Denny, David Wade, Camille Yorkey, and Peg Witt.

Psychological testing serves two purposes. 1.) It offers the individual information, feedback and guidance toward psychological health and wholeness. 2.) It provides the Board of Ordained Ministry assistance in the discernment process about candidates. However, Psychological Testing is **only one part** of the evaluation process. All potential candidates under *The 2000 Discipline* are required to be tested — whether they are seeking to become a Deacon, Elder or Local Pastor. Those under *The 1992 Discipline* (or prior *Disciplines*) are required to have the testing as they seek ordination as a Deacon and Probationary Member of the Conference. Probationary members of other annual conferences seeking to transfer into this conference must release information on their testing to the Transfer Committee of this Board.

The required tests are: *Myers/Briggs Type Indication (Personality)*, *Minnesota Multiphasic Personality Inventory (Pathology)*, *Millon Clinical Multiaxial Inventory (Personality)*, *Sixteen Personality Factor Questionnaire (back-up to MMPI)*, *Incomplete Sentence Blank*, *Personal Data Inventory* and the *Enneagram*.

The *Millon Clinical Multiaxial Inventory* will be given at Candidacy replacing the MMPI. The MMPI along with the *Enneagram* will be given at Probationary Membership

for those tested at Candidacy.

The cost of testing is borne by the Board of Ordained Ministry for those persons within the North Carolina Annual Conference. Persons transferring into our conference do not incur the cost of testing if they are tested at the time our candidates are group tested.

Testing services are provided by Dr. Gary Brown, a retired Elder from the Western North Carolina Annual Conference whose doctorate is in counseling. We thank Dr. Brown for his faithful and effective work with out committee and our board.

The Oxford Document Company of Minnesota provides us with background checks and the State Bureau of Investigation (SBI) provides us with a criminal check. The committee asks your prayers as we seek to continue being faithful stewards of the work assigned to us.

Larry Robinson, Chairperson

RESIDENCY IN ORDAINED MINISTRY, COMMITTEE ON

The North Carolina Conference Residency in Ordained Ministry (RIOM) program began in fulfillment of ¶417.3 of the 1984 *Discipline* requiring Annual Conferences to provide Counseling Elders for Probationers. Adjusting to changes in the mentoring process mandated by later *Disciplines*, RIOM continues to provide an opportunity for probationary members to grow and find support as they live and learn through this time-limited period of concentrated focus and reflection on ministerial theology and practice. Sixteen years experience with this program indicates that it is of great value in preparing probationers for Full Conference Membership.

The North Carolina Board of Ordained Ministry uses a "Cluster Group Model" to meet the Disciplinary requirements for providing leadership and supervision for our probationary members. Probationers meet in small "cluster" groups throughout the probationary period. These groups are arranged, as often as possible, by geographical area, in order to minimize travel time and facilitate greater fellowship. Cluster leaders are Elders who, by intention, are not members of the Board of Ordained Ministry. Recognizing that these cluster groups become an important source for collegiality and support, every effort is made to keep each participant in the same cluster, with the same leader, throughout the probationary period.

Our groups currently meet and are organized around two somewhat differing paths to Full Connection. A candidate serving under the 1992 *Discipline* can complete his/her requirements for Elder's Orders within two (2) years by accepting a full-time appointment and participating in the RIOM process. *The Book of Discipline* 1992 provides a maximum time line of eight (8) years to complete these requirements. Under this path to Full Connection, the RIOM groups spend their first year, *Phase I*, focusing on practical areas of ministry. In the second year, *Phase II*, preparation in the four areas prescribed by the Board of Ordained Ministry (i.e., Call, Service and Disciplined Life; Proclamation; Theology and Doctrine; Worship and the Sacraments), becomes the primary focus for participants.

A candidate serving under the 2000 *Discipline* can complete his/her requirements for Deacon/or Elder in Full Connection within three (3) years by accepting a full-time appointment and participating in the RIOM process. *The Book of Discipline* provides a maximum time line of six (6) years to complete these requirements. Under this three-year probationary process, years two and three (*Phases B and C*), parallel *Phase I and II* under the 1992 *Discipline*. The group spends the additional year, *Phase A*, focusing on issues of pastoral spirituality.

During the RIOM process, certain candidates may be required by the Board of Ordained Ministry to spend an additional year or more "continuing" the probationary process. A continuance does not mean the probationer has failed or that he/she does not have the gifts and grace for ministry. This continuance is better understood as an opportunity for the probationer to continue to grow and improve in certain specific areas

as recommended by the Board.

The RIOM committee also sponsors several other events aimed at sharing information helpful to candidates in their probationary process. In October 2000, the RIOM Committee sponsored a "Pre-Probationers' Seminar." The purpose of this annual seminar is to share information helpful to candidates as they begin preparations to meet the Board for probationary interviews.

Each year, *Phase I and B* probationers meet for an overnight retreat. A resource person, selected by the committee, leads the group in exploring issues such as call to ministry, spiritual formation, and practical concerns of pastoral leadership in the local church. This year's retreat was held in November 2000, at Avila Retreat Center, Durham, NC. The Reverend Dr. Wallace Kirby provided leadership for our time together focusing on issues of pastoral leadership and spirituality.

In September of each year, Duke Divinity School sponsors a retreat for candidates who are preparing for Full Connection interviews in the coming year. This annual seminar is led by faculty from the Divinity School and focuses on theology, worship and pastoral concerns. Though not mandatory, we strongly recommend this time of reflection for all who are planning to come before the Board for Full Connection interviews. As a part of this seminar, participants are given the opportunity to meet with representatives from the Board of Ordained Ministry's interview committees to discuss their preparations for the coming year and to address questions they may have.

The Residency in Ordained Ministry Committee would like to offer a word of thanks to Jeff Arthurs, David Banks, Sally Bates, Allen Bingham, Madison Hankal, Jim Harry, Stan Smith, Arthur Wall, and Bob Wallace for their service as Cluster Group Leaders during the past year. We, as a committee, are committed to helping candidates for Ordained Ministry in every way possible.

Richard O. Greenway, Chairperson

SEXUAL ETHICS SUPPORT TEAM

The Board of Ordained Ministry was asked at the 1999 Annual Conference to implement a policy on professional sexual misconduct for the North Carolina Conference. Since this time the committee was organized and implemented the policy. The present committee is comprised of the following members: Tom Holtsclaw, Doris Fox, Rich Greenway, Merritt Jones, and Cynthia Powell.

The committee continued the training of sexual ethics support teams, persons available if the bishop wishes to deploy them to support persons who bring a complaint of sexual misconduct, to support persons against whom such complaints are made, and to support congregations which might be impacted by such circumstances. The careful training, coordinated by Mary Jane Wilson-Parsons has prepared nine persons to serve as support team members.

In response to the request of the Board of Ordained Ministry in 2000, Bishop Edwards has appointed The Reverend Mary Jane Wilson-Parsons to a less-than-full-time extension ministry as Coordinator of the Sexual Ethics Support Teams. Her responsibilities include: 1) Design and implement training for SEST; 2) Make recommendations to and serve on the subcommittee of the Board of Ordained Ministry as a consultant and advisor to policy decisions; 3) Coordinate each SEST response, providing supervision to team members as needed; 4) Be available to consult with the bishop or members of the Cabinet regarding any instance of alleged clergy misconduct; 5) Provide outreach and education to members of the conference regarding the Sexual Ethics Policy and the role of the response team; 6) Be responsible for staffing the toll-free Clergy Ethics Hotline. **This ministry began July 1, 2000**, and is funded by the Board of Ordained Ministry.

Moral responsibility underlines the importance of our attention to this area of our life together. The sub-committee invites you to review the Sexual Ethics Policy (pgs. 248-

250 of *The Journal* 1999). Awareness of and fulfillment of that policy will strengthen our covenant and will offer new avenues for grace in our lives.

Thomas G. Holtsclaw, Chairperson

STEWARDSHIP, COMMISSION ON

The Commission on Stewardship's work was inspired by a vision "to enable all Christians to experience the joy of Christian stewardship." Our commission adopted a two-fold mission to work toward that vision: (1) to communicate a Biblical understanding of Christian stewardship, and (2) to equip local church pastors and laypersons to be effective stewardship leaders.

For the fifth year, the Commission sponsored a "Stewardship Seminar for Pastors New to the Conference." This event involves 40-50 pastors each year in an intensive, three-day training program, which is focused on enabling them to become more effective stewardship leaders. In 2001 or 2002, the Commission hopes to sponsor a "Conference Day of Prayer." This event would focus on the stewardship of prayer and would encourage pastors to develop intentional prayer ministries in their congregations.

Commission members provide support to the Conference by leading stewardship workshops at the district and local church levels. The Commission on Stewardship also collects the latest stewardship resources, which are available through the Conference Media Center. In addition, Lynn James, Executive Director of the United Methodist Foundation, is a key contact person in the area of planned giving. Many churches have established Foundation accounts with funds that have been given through wills and estates. The Foundation has also developed a comprehensive guidebook to assist churches in establishing permanent endowment funds.

Rick Herbert, Chairperson

WORSHIP, COMMISSION ON

With both excitement and joy, the Commission on Worship has assisted in a very successful annual conference. Members have received training in new forms of worship at Lake Junaluska; others are scheduled to attend sessions in Nashville on use of the new hymnal supplement.

The commission restructuring has resulted in a slight down-sizing, with future similar actions anticipated. There has been a notable and much appreciated increase in FUMWMOA participation in the past year. This should result in an even more successful annual conference worship experience.

In 2001, the commission will explore the assembly of a worship training team, whose task will be (upon invitation) to go into local churches and guide studies on contemporary worship styles. Should this concept merit development, special consideration will be given to churches of small membership.

Skip Williams, Chairperson

UNITED METHODIST MEN

United Methodist Men local fellowships were active in all twelve (12) districts during the year 2000. The fellowships, usually meeting monthly, included prayer, praise, meals and outreach ministries.

Men came from across eastern North Carolina to support our Conference Fall Rally on Saturday, November 4, 2000. The men heard Michael W. Safley, President of the Methodist Home for Children, speaking about "Being a Father in the 21st Century."

We also heard from Bishop Ruediger R. Minor, episcopal leader for the Eurasia Area, sharing information about the Russia United Methodist Theological Seminary in

Moscow, including our own Conference efforts to build a chapel there.

During this Conference Fall Rally, many men talked and prayed directly with persons across the United States and Canada who were requesting prayer as part of The Upper Room Prayer Ministry telephone line. The Conference United Methodist Men have also regularly made this Upper Room Prayer Ministry available each year at the gathering of the North Carolina Annual Conference.

We dedicated our Fall Rally's offering of to honor Glenn Stevens as a John Wesley Fellow. He had served the North Carolina Conference United Methodist Men as a President and as a Conference Prayer Advocate. Glenn had also served in many positions in the Sanford District, including President. He died in December 2000.

The North Carolina Conference United Methodist Men were blessed in the year 2000 with another first: we created a Conference web page: . In addition, we established an e-mail address: . We used our e-mail address for

outbound communication to the churches and pastors of the North Carolina Annual Conference.

The New Bern District men raised over \$2,100.00, which they contributed to the Sewer Project Capital Funds Campaign at Camp Don Lee.

The Conference United Methodist Men have affirmed their support for ministries advocated by the General Commission on United Methodist Men. Included in this support are the following ministries: the Meals for Million program through the Society of St. Andrew; the Upper Room Prayer Ministry in Nashville, Tennessee; the National Association of United Methodist Scouters; and EMS (Every Member Shares through evangelism, mission and spiritual Life).

Our Meals for Millions ministry received \$11,366.00 from the North Carolina Conference United Methodist Men in year 2000. This was up from \$4,883.31 in 1999, a 133% increase for which our men should be congratulated. This increase enabled the North Carolina Conference to become the number one contributor to Meals for Millions in the Southeastern Jurisdiction out of fifteen (15) conferences. Nationally, this increase enabled us to become the fourth largest contributor to Meals for Millions out of seventy-two (72) conferences. We rejoice in this effort to feed the hungry at food shelters and soup kitchens across North Carolina.

The Conference United Methodist Men raised \$1,000.00 in the year 2000 for The Upper Room Prayer Ministry prayer line. We have worked towards this financial effort each year. Over one hundred fifty thousand calls were received in year 2000 by The Upper Room prayer line.

The United Methodist Church has remained the largest supporter of Boy Scouts of America. In year 2000, 417,000 boy scouts met in our church properties across the United States. The North Carolina Conference and the Western North Carolina Conference supported 739 Boy Scout units in year 2000. This represented 22,122 Boy Scout youths. Many of these scouting units have worked to earn the Bishop's Award of Excellence. For many scouters, their participation in the God and Country Awards served as an entry for them to invite Christ into their lives. Our churches received into membership the scouters and their families, many of whom were not members of a local church. The Scouting ministry in The United Methodist Church also includes Girl Scouts of the USA, Camp Fire Boys and Girls and 4-H.

We encourage attendance to the Men's Congress held every four years at Purdue University. The 2001 dates are July 13-25th.

The North Carolina Conference United Methodist Men can be successful only by helping the Districts at local churches to succeed in promoting men's ministries. We will work together with the Districts and with our Pastors to help make men in the North Carolina Annual Conference disciples of Jesus Christ.

Mack B. Parker, President

UNITED METHODIST YOUTH

"The Journey" is the theme for the year 2001 in Conference youth ministry. "Life is a

journey, and all of us are travelers. And a time like this...is a time for contemplating journeys and where they lead." Hebrews 12:1-2 tells us "we have around us many people whose lives tell us what faith means. So let us run the race that is before us and never give up...Let us look only to Jesus, the One who began our faith and who makes it perfect." This journey in and with Christ is also expressed in the mission statement of Conference youth ministry: *to walk with youth in their journey to know Christ by creating an environment in which youth can experience Christian communion to hear the Gospel, to know God's love and to respond in faith by loving and serving others...for in all of this we are making disciples of Jesus Christ.* Through local church youth ministry with a variety of faces and programs and service projects; through districts offering opportunities for youth; with over 5700 youth and adults participating in Conference youth events; and with an Episcopal Initiative that calls the church to reach out and meet the needs of young people we are indeed on a wonderful journey!

Youth (and adults) from across the Conference have participated in nine events over the year: PK Getaway, Global Vision, Kaleidoscope, Rally Day, Appalachian Trail Hike, Summer Breakaway, ACS-Annual Conference Session for Youth, Youth Mission Workteam and Pilgrimage. PK Getaway was a new retreat weekend offered exclusively for the teenage children of pastors in the Conference. Global Vision included a visit to New York City and a seminar to explore issues of water quality and conservation. Kaleidoscope is a Conference youth event that offers a spiritual life retreat for middle school youth. Rally Day was a bright and sunny spring afternoon that celebrated the place of youth within the life of the church. The Appalachian Trail Hike proved to be a mountaintop experience of God for those involved. Summer Breakaway and ACS offered times of worship and sharing experiences of fellowship and faith in small and large groups. Our youth mission workteam to Peru is providing an avenue for Christian service and learning. Pilgrimage (with 4200+ in attendance-setting another record) with moving messages of invitation to Christian discipleship from Rev. Rosemary Brown and music by Chris Hughes and our own NC Conference youth will be another Pilgrimage not soon forgotten.

Youth Service Fund continues to be a avenue of mission for United Methodist Youth. Grants to such ministries with youth as Conduit Day Camp, "Super Saturday" at Trinity UMC in Rockingham, Asbury Basketball Camps, the Fayetteville District Youth Rally for outreach, Camp Providence in South Carolina, Carolina Cross Connection, Appalachian Service Project and the Society of St Andrew are possible only in as much as local churches support and contribute to Youth Service Fund. Youth Service Fund is money raised by youth and spent by youth to benefit youth. While the contributions to YSF at Conference youth events is very good, more support from local churches is needed to reach our goal of \$15000 a year.

We rejoice in the vision that local church youth ministries are living toward in areas of mission, service, study, outreach, fellowship and spiritual growth. We celebrate and give thanks to the Annual Conference and all the people within local churches giving support and encouragement to youth ministry. We pray for God's guidance and blessing as we seek to find and live with Jesus in our lives.

Tim Moser, President

RESOURCE MINISTRIES CIRCLE

2001 REPORT ON THE METHODIST BUILDING

The Board of Trustees has pursued the question of the best use of the United Methodist Building in Raleigh and whether or not it would be advantageous for the Conference to consider re-locating this facility. In the past there has been interest in possibly combining a new Conference headquarters site with a retreat center. By common consensus and with the agreement of the Bishop, we have determined that primary responsibility for a new Conference Retreat Center shall lie with Outdoor & Camping Ministries.

Issues related to providing a Conference headquarters with offices for the resident bishop and other officials, shall be in the purview of the Board of Trustees.

To assist the Trustees in their stewardship and fiduciary responsibility for assets, the Board has obtained an updated appraisal of the United Methodist Building and properties related to it. This is currently under study by the Trustees and others asked to assist them in this endeavor. Care is exercised to honor commitments made to our neighbors in an allied ministry, the United Methodist Children's Home. Any recommendation to be brought to the Annual Conference regarding the disposition of the United Methodist Building will receive careful review in dialogue with Children's Home.

At this point, there is no specific recommendation before the Conference. We will continue to apprise the Conference of our findings and any recommendations regarding sale or purchase of properties owned by the Conference.

William C. Simpson, Jr., President

TRUSTEES, CONFERENCE BOARD OF

The Board of Trustees of the North Carolina Annual Conference is organized in accordance with the provisions of the Book Discipline, Chapter Six, ¶2512. Trustees are charged with responsibility for the management of property and other assets of Annual Conference as well other duties to facilitate the mission and ministries of the Annual Conference. Currently we are managing nine properties considered closed or abandoned church sites. One site has been sold since our last session of the Annual Conference. A vacant lot in the town of Lewisville, North Carolina, the former site of the St. Francis Church, was sold. By unanimous vote of the trustees, the proceeds of this sale were directed to the Elizabeth City District for use in church extension and congregational development. In addition, two other properties are slated for transfer to the Board of Trustees. The Drewry Church (Durham District) and St. John Church (Wilmington District) have both been closed. Action is pending that would dispose of both properties.

The Trustees also maintain five parsonages in the Raleigh area for use of the staff of the Annual Conference. Because one parsonage was not needed at present for staff, the Trustees have assigned it for use by the Hispanic Ministries in the Raleigh area for housing a pastor. The Episcopal Residence is also managed and maintained by the Trustees. Extensive repairs and improvements have been made on this property in the past five years.

The largest single property managed by the Trustees is the United Methodist Building. We continue to face issues and concerns related to an aging facility. The Trustees have authorized repairs, including upgrading of rest rooms and repairs to the roof. Progress has been made this year in beautification and maintenance of the grounds. The Trustees are investigating the longtime usage of this property and the possibility of a re-location. [See Separate Report]

The Trustees wish to express gratitude to Dr. Norris for his service and the work of his office in accomplishing the tasks that comprise our charge. In our corporate work of providing facilities for the ministry of this Conference, we seek your prayers, advice and suggestions.

William C. Simpson, Jr., President

CONFERENCE STAFF RELATIONS, COMMITTEE ON

As a part of the Resource Ministries Circle, the Conference Staff Relations Committee confers and counsels with the Conference Connectional Ministries staff to continue and enhance effective ministry. In consultation with the Executive Director, the Committee makes recommendations to and meets at least annually with the staff, leads filling of staff positions and sets staff salaries. It also considers and recommends changes in other areas of staff support and concerns such as vacation, sick leave, housing,

continuing education and other compensations.. It functions as a Personnel Committee for the Administrative Assistants in the Methodist Building.

The Committee is composed of nine voting members (four laypersons and five clergy including two District Superintendents). Ex-officio members without vote are the Resident Bishop, Lay Leader, President CFA, Executive Director of Conference Connectional Ministries, Director of Ministerial Relations/Assistant to the Bishop, Conference Treasurer/Business Manager, Conference Secretary and United Methodist Foundation Director.

During the six meetings since the 2000 Annual Conference, Executive Director Hope Morgan Ward has given valuable insight and support. The leadership of Mission and Multicultural Ministries Director Jimmy Cummings, Director of Discipleship Carol Hayes, Director of Children and Youth Ministries Sue Ellen Nicholson and Director of Communications Bill Norton, have carried out our mission to make disciples for Jesus Christ by equipping local churches for ministry and providing a connection for ministry beyond the local church for the glory of God. It was with heartfelt regret that we accepted Director of Discipleship Carol Hayes' request for disability leave effective January 1, 2001. Carol's dedication and accomplishments for the Conference were invaluable and we pray for her well being.

We have revised the Handbook of Personnel Policies for Administrative Staff, developed a Staff Organizational Chart, adopted the Lay Employee Disability Fund, met and had lunch with the staff, continued the Directors employment, requested that Jimmy Cummings be reappointed as Director of Multicultural Ministries for another year, hired a Director of Mission Development, supported the establishment of a Director of Well-spring, a Source for Spiritual Leadership, and were able to approve a budget with 5% increase in salaries for 2003 within a total \$10,000. less than the 1999 budget! The latter is due in no small way to our Conference having available thirty three people on the extended staff but funding coming from other agencies such as the Western North Carolina Conference, the General Board of Global Ministries and The Duke Endowment. These fine people are twenty three on the Disaster Staff, six on the 10-10-10 Staff, two staffing the prisons and Disciple programs of the Division of the Board of Missions and two staffing Hand in Hand

We are grateful to all our Conference staff and the support you give them. The mission and ministries of our Church are being carried on with dedication and love. Thanks be to God.

L. Merritt Jones, Chairperson

EQUITABLE COMPENSATION, COMMISSION ON

The *Book of Discipline* mandates that "there shall be in each annual conference a **commission on equitable compensation**" (§ 623), whose purpose is "to support full-time clergy serving as pastors in the charges of the annual conference" (§623.2). Three broad areas of responsibility are outlined in §623.2, which are: "(a) Recommending conference standards for pastoral support; (b) administering funds to be used in base compensation supplementation; and (c) providing counsel and advisory material on pastoral support to district superintendents and committees on pastor-parish relations."

God calls persons to ministry to go into all the world, preaching, teaching, and baptizing (Matthew 28:19), for without them the world would not have heard Christ preached (Romans 10:14). These are called to be stewards of the mysteries of God (1 Corinthians 4:1). The Church lifts up some persons for the role of clergy and ordains these persons to the work of pastoral ministry to be servants of the servants of God.

Those who are ordained to pastoral ministry answer affirmatively the historic question of John Wesley, (§327.17) "Are you determined to employ all your time in the work of God?" For such a called, set apart, and committed clergy, the Church assumes an obligation to plan adequate support. The *Book of Discipline* is clear that "the primary

responsibility for payment of pastoral salaries remains with individual pastoral charges" (§1623.5; see also §1246.12). Pastoral charges carry a responsibility for clergy salaries as one expression of their missional and ministry presences in the community. We recognize that such a missional presence also includes faithful payment of apportionments in full as ministry beyond the local church.

The Commission seeks equity and fairness for both pastors and local churches. Why should this commission be so concerned about equity and fairness? Our prayerful consideration of scriptural and historical foundations are found in the following:

- a. Jesus says, "the laborer deserves to be paid," (Luke 10:7) and Paul reminds us "Let the elders who rule well be considered worthy of compensation, especially those who labor in preaching and teaching; for the scripture says, "You shall not muzzle an ox while it is treading out the grain," (1 Timothy 5:17,18).
- b. Wesley was concerned that clergy have responsibility not to be "in debt so as to embarrass you in your work" (§1327.18), which implies that the Church has a responsibility that it neither lead its clergy into positions of embarrassing indebtedness, nor leave them there.
- c. The Great Commission to "go into all the world preaching, teaching and baptizing" brings with it a cost. Systems of clergy support which foster the use of the right pastor in the right place, hold up the hope of seeing the Great Commission bear its promised fruit.
- d. The Commission on Equitable Compensation embraces the Great Commandment to "love our neighbors as we love ourselves" by desiring for each pastor what our members desire for themselves – compensation adequate to free persons for the work of pastoral ministry.

Through our prayers, working and considering together as both laity and clergy from across The N.C. Annual Conference, we make the following recommendations, which we believe will help us move toward fairness for both local churches and pastors as together we support ordained ministry in The N.C. Annual Conference.

In 1999, we recommended that Equitable Compensation be increased by 3% plus ½% each year thereafter, until the percentage increase was equal to that of the average full-time pastoral salary increase from the preceding year. Accordingly, the recommended percentage increase would be 4% in 2002. However, the Commission currently recommends a 4.29% increase for the year 2002. For the year 2001 the average full-time salary increase was approximately 4.7%. Our recommendation moves us more quickly to narrowing the gap.

I. Recommended Schedule of Minimum Compensation for 2002:

A. Salary Schedule

We recommend that the *student minimum salary* be based on 65% of the minimum salary of full-time pastors.

PASTORS UNDER FULL-TIME APPOINTMENT	2001	2002
(Full Connection, Associate, Probationary, Local Pastor)		
Salary	\$28,765.00	\$30,000.00
Utilities	<u>2,000.00</u>	<u>2,000.00</u>
TOTAL	\$30,765.00	\$32,000.00

STUDENT PASTORS (Local Pastors or Conference Members)

Salary	\$18,697.00	\$19,500.00
Utilities	<u>2,000.00</u>	<u>2,000.00</u>
TOTAL	\$20,697.00	\$21,500.00

B. Travel Expense

Although travel is reimbursed by the local charge as an item of pastoral

expense, it is expected that *each local charge would provide at least \$3,000 for travel expense*. The Commission encourages each charge to establish a plan to reimburse the pastor for all legitimate business mileage at the current rate established by the IRS. Where such a plan is established for reimbursement of business mileage, equitable compensation support shall not be affected by payment of travel expenses. However, where a reimbursement plan is not implemented and a travel allowance is given, *any travel allowance in excess of \$3,000 will result in a reduction of equitable compensation support*.

C. Pension Program

Charges receiving Equitable Compensation Funds support are responsible for paying the total amount required for the Ministerial Pension Plan (MPP) and the Comprehensive Protection Plan (CPP) based on the pastor's cash base compensation (including funds from the Equitable Compensation Fund, Duke Endowment, and any other sources), and housing (percentage of cash base compensation designated by the General Board of Pension/Health Benefits or housing allowance, if provided in lieu of a parsonage). Cash base compensation plus housing in Plan Compensation.

II. Principles Governing the Use of Equitable Compensation Funds:

The pastor's base compensation is the responsibility of the charge; therefore, each charge of The North Carolina Annual Conference should be so arranged as to be able to assume full salary support. The Commission urges each charge receiving Equitable Compensation Funds, its pastor, and the district superintendent responsible for that charge, to administer the affairs of that charge to the end that it may move as rapidly as possible toward total self-support. To enable the Annual Conference, the Commission, and the district superintendents to carry on their cooperative efforts in understanding, in harmony and for the greatest good for all concerned, the following principles and procedures are set forth:

- A. In considering the base compensation for the charge, all income, including base compensation, bonuses, and other benefits not specifically excluded, are included as base compensation in determining appropriations from the Equitable Compensation Fund. Base compensation support for retired supply, interim supply, part-time local pastors, less than full-time conference members, or associate pastors in other than larger parish arrangement of churches will not be available.
- B. Charges must be so arranged that no more than one third (1/3) of the total base compensation will come from the Equitable Compensation Fund on the first application of the charge. Charges seeking more than one third (1/3) supplement shall provide specific information with their application, indicating the reasons for their inability to meet these guidelines. Information shall be made available to the Commission on Equitable Compensation and the district superintendent regarding the terms of Equitable Compensation support, giving the date of its inception and the present amount of support being received by the respective charges.

When the division of a charge is desired, Equitable Compensation funds will be used only upon the recommendation of the Bishop, of the "Bishop's Task force on the Division of Circuits," and the approval of the cabinet. In the division of a charge in which one church seeks to become a station, it is recommended that such a church shall assume total responsibility for base compensation and its proportionate share of all apportionments.

1. The remainder of the charge in such a division assumes full pastoral support and proportionate share of all apportionments. In no case will the Commission on Equitable Compensation provide more than one third (1/3) of the base compensation required for such a division.
2. When there is a division of a charge forming one or more student appointments, each newly created charge shall pay initially two thirds (2/3) of the pastoral

support established by the division.

- C. Churches receiving Equitable Compensation Funds shall conduct an annual financial/stewardship campaign in the second year of receiving Equitable Compensation funds, to accurately gauge the level of financial support the local church can reasonably expect from its members.
- D. The Commission further recommends that each charge which is receiving, or shall hereafter receive, Equitable Compensation Fund assistance, shall reduce this aid by at least ten percent (10%) each year until the charge has achieved full self-support in ten years. The Commission wants to be clear at this point that its intent in this recommendation is that *the charge will accept in full whatever increases are made in the minimum base compensation for their pastor each year and receive ten percent (10%) less each year in assistance from Equitable Compensation Funds than granted the previous year.*
- E. Any Equitable Compensation Fund supplement will be terminated immediately upon information that the pastor has taken full-time, secular employment. The supplement may be reinstated at the time the charge's appointed pastor returns to full-time or student status. Exceptions to this provision will be permitted only by the approval of the executive committee of the Commission on Equitable Compensation upon the recommendation of the district superintendent of the pastor seeking to be employed outside their ministerial responsibilities for emergency reasons.
- F. Equitable Compensation Funds are to be sent to charges that have applied for their use to provide their pastor with the minimum base compensation established by the Annual Conference. The monthly base compensation supplement checks sent by the Conference Treasurer's office are to be deposited by the charge treasurer into the charge/church bank account. *Checks shall not be endorsed nor cashed by the pastor.*
- G. Ethnic Minority and Women Ministers: Each ethnic minority or woman minister who is an associate member or a member in full connection of The N.C. Annual Conference, serving full time, and who, in the opinion of the cabinet is rendering unusually effective service, will receive an incremental increase of \$200 per service year, not to exceed \$2,000 per year, for ten years of full-time service, when such clergy person's salary and utilities are equal to the Conference minimum base compensation. Said incremental increase is to administered by the Commission on Equitable Compensation upon the recommendation of the cabinet, approval by the charge conference, and the district superintendent. Further, the local church shall be responsible for all MPP and CPP payments on incremental increase. This policy does not restrict the Commission on Equitable Compensation, upon the recommendation of the cabinet, from making additional grants in extraordinary circumstances.
- H. Churches or charges applying for Equitable Compensation Funds shall submit a request on the appropriate form, supplied by the district superintendent. The pastor, recording secretary of the charge conference, and the district superintendent shall carefully analyze the request. The application form must have the signatures of the pastor, recording secretary of the charge conference, and the district superintendent affixed to it, and receive the approval of the charge conference.
- I. The Commission on Equitable Compensation will not fund any charge that is also receiving funds from The Emerging Church Salary Fund. The Commission on Equitable Compensation plans further consultation and study with other Conference boards and agencies to seek ways to more adequately provide for the temporal needs of our pastors and churches.

Robert E. Bergland, Chairperson

FINANCE AND ADMINISTRATION, COUNCIL ON

I. Conference Budget to be Raised
January 1, 2002 to December 31, 2002

Ministry Circles		Request 99 Raised 2000 for 2001	Actual Raised 2000 for 2001	Shortfall for 2001	Request 2000 Raised 2001 for 2002	Request 2001 Raised 2002 for 2003	Increase (Decrease)	% Increase (Decr)	% of Total Apport
1	** World Service	\$1,545,357	\$1,512,204	\$33,153	\$1,630,082	\$1,625,358	(\$4,724)	-0.29%	10.38%
Mission Development									
2	Criminal Justice & Mercy Ministries	\$11,520	\$11,273	\$247	\$13,670	\$12,000	(\$1,670)	-12.22%	0.08%
3	Commission on Evangelism	\$27,800	\$27,204	\$596	\$18,200	\$0	(\$18,200)	-100.00%	0.00%
4	Commission on Church & Society	\$10,650	\$10,422	\$228	\$8,000	\$8,000	\$0	0.00%	0.05%
5	Disaster Response	\$5,500	\$5,382	\$118	\$5,500	\$6,000	\$500	9.09%	0.04%
6	Asbury Homes Inc.	\$4,000	\$3,914	\$86	\$3,800	\$3,600	(\$200)	-5.26%	0.02%
7	Methodist Home for Children	\$225,625	\$220,785	\$4,840	\$214,343	\$203,625	(\$10,718)	-5.00%	1.30%
8	Methodist Retirement Homes	\$338,437	\$331,176	\$7,261	\$321,515	\$305,440	(\$16,075)	-5.00%	1.95%
9	Golden Cross Fund	\$25,000	\$24,464	\$536	\$25,000	\$20,000	(\$5,000)	-20.00%	0.13%
10	Multicultural Ministries	\$0	\$0	\$0	\$18,000	\$18,000	\$0	0.00%	0.11%
11	Comm. on Religion & Race	\$11,905	\$11,650	\$255	\$0	\$0	\$0	0.00%	0.00%
12	Comm. on Status & Role of Women	\$6,580	\$6,439	\$141	\$0	\$0	\$0	0.00%	0.00%
13	Comm. on Ethnic Local Church Concerns	\$8,000	\$7,828	\$172	\$0	\$0	\$0	0.00%	0.00%
14	Native American Ministries	\$3,350	\$3,278	\$72	\$0	\$0	\$0	0.00%	0.00%
15	Conference Plan of Inclusiveness	\$80,000	\$78,284	\$1,716	\$70,000	\$60,000	(\$10,000)	-14.29%	0.38%
16	Commission on Missions and Outreach	\$291,500	\$285,246	\$6,254	\$353,000	\$360,000	\$7,000	1.98%	2.30%
17	Task Forces-Emerging Needs	\$8,000	\$7,828	\$172	\$10,000	\$10,000	(\$10,000)	-100.00%	0.00%
18	Emerging Ministries	\$0	\$0	\$0	\$100,000	\$75,000	(\$25,000)	-25.00%	0.48%
19	Comm. on Health & Human Services	\$11,300	\$11,058	\$242	\$0	\$0	\$0	0.00%	0.00%
Spiritual Formation									
20	** Ministerial Education Fund	\$613,443	\$596,350	\$17,093	\$622,215	\$629,717	\$7,502	1.21%	4.02%
21	Board of Ordained / Diaconal Ministry	\$153,000	\$148,737	\$4,263	\$165,000	\$180,000	\$15,000	9.09%	1.15%
22	Seminary Visitation	\$750	\$729	\$21	\$1,000	\$1,000	\$0	0.00%	0.01%

23 Bishop's Days Apart	\$15,000	\$14,582	\$418	\$15,000	\$10,000	(\$5,000)	-33.33%	0.08%
24 Clergy Living Committee	\$1,000	\$972	\$28	\$1,000	\$1,000	\$0	0.00%	0.01%
25 Commission on Stewardship	\$8,500	\$8,318	\$182	\$9,000	\$10,000	\$1,000	11.11%	0.08%
26 Commission on Laity	\$22,000	\$21,528	\$472	\$18,000	\$20,000	\$2,000	11.11%	0.13%
27 Commission on Worship	\$2,345	\$2,295	\$50	\$2,345	\$4,000	\$1,655	70.58%	0.03%
28 Higher Education Leadership Team	\$8,600	\$8,416	\$184	\$7,000	\$7,000	\$0	0.00%	0.04%
29 ** College Sustaining Fund	\$583,015	\$570,507	\$12,508	\$553,864	\$526,171	(\$27,693)	-5.00%	3.36%
30 Campus Ministry	\$388,000	\$379,676	\$8,324	\$407,400	\$415,548	\$8,148	2.00%	2.65%
31 ** Higher Education Endowment	\$30,000	\$29,356	\$644	\$30,000	\$20,000	(\$10,000)	-33.33%	0.13%
32 Youth Ministry	\$29,150	\$28,525	\$625	\$30,000	\$30,000	\$0	0.00%	0.19%
33 Children's Ministries	\$0	\$0	\$0	\$10,000	\$18,500	\$8,500	85.00%	0.12%
34 Commission on Education	\$46,800	\$45,796	\$1,004	\$40,000	\$10,000	(\$30,000)	-75.00%	0.06%
35 Camps Maintenance	\$338,438	\$331,177	\$7,261	\$321,516	\$305,440	(\$16,076)	-5.00%	1.95%
36 Comm. On Clergy Counseling & Consultation	\$0	\$0	\$0	\$125,000	\$135,000	\$10,000	8.00%	0.86%
37 Spiritual Formation	\$0	\$0	\$0	\$0	\$25,000	\$25,000	0.00%	0.16%
38 Transformational Leadership Office	\$0	\$0	\$0	\$0	\$10,000	\$10,000	0.00%	0.06%
39 Transformational Leadership Sal & Ben	\$0	\$0	\$0	\$0	\$118,000	\$118,000	0.00%	0.75%
40 Commission on Evangelism					\$15,000	\$15,000	#DIV/0!	0.10%
Episcopal/								
41 Comm. on Episcopacy	\$1,000	\$972	\$28	\$1,200	\$1,200	\$0	0.00%	0.01%
42 District Supt. Fund: Salaries	\$1,082,246	\$1,052,091	\$30,155	\$1,133,761	\$1,188,182	\$54,421	4.80%	7.59%
43 District Supt. Fund: Travel	\$80,000	\$77,771	\$2,229	\$80,000	\$80,000	\$0	0.00%	0.51%
44 Dist. Supt. Fund: Cabinet Exp.	\$35,000	\$34,025	\$975	\$35,000	\$35,000	\$0	0.00%	0.22%
45 Cabinet Discretionary Fund	\$7,500	\$7,291	\$209	\$7,500	\$7,500	\$0	0.00%	0.05%

FINANCE AND ADMINISTRATION, COUNCIL ON

I. Conference Budget to be Raised
January 1, 2002 to December 31, 2002

Ministry Circles	Request 99 Raised 2000 for 2001	Actual Raised 2000 for 2001	Shortfall for 2001	Request 2000 Raised 2001 for 2002	Request 2001 Raised 2002 for 2003	Increase (Decrease)	4.88% % Increase (Decr)	% of Total Apport
46 Annual Conf. Expense	\$125,000	\$121,517	\$3,483	\$125,000	\$125,000	\$0	0.00%	0.80%
47 Annual Conf. Registrar Sal & Ben	\$3,000	\$2,916	\$84	\$3,000	\$3,000	\$0	0.00%	0.02%
48 Conf. Secretary's Office	\$8,300	\$8,069	\$231	\$8,800	\$8,800	\$0	0.00%	0.06%
49 Conf. Secretary's Office Sal & Ben	\$66,865	\$65,002	\$1,863	\$70,000	\$73,500	\$3,500	5.00%	0.47%
50 Conference Journal/Printing	\$48,400	\$47,051	\$1,349	\$50,000	\$50,000	\$0	0.00%	0.32%
51 Bishop's Discretionary Fund	\$2,000	\$1,944	\$56	\$2,000	\$2,000	\$0	0.00%	0.01%
52 Dir Ministerial Relations-Sal & Benefits	\$193,311	\$187,925	\$5,386	\$202,512	\$212,638	\$10,126	5.00%	1.36%
53 Dir Ministerial Relations-Office	\$17,500	\$17,012	\$488	\$18,000	\$19,000	\$1,000	5.56%	0.12%
54 Cong. Dev. & Emerging Church Support	\$600,000	\$587,128	\$12,872	\$642,500	\$732,739	\$90,239	14.04%	4.68%
55 Monitoring & Accountability	\$0	\$0	\$0	\$5,000	\$4,000	(\$1,000)	-20.00%	0.03%
56 Commission on Christian Unity	\$6,750	\$6,605	\$145	\$7,000	\$7,000	\$0	0.00%	0.04%
57 Office of the Bishop	\$28,000	\$27,220	\$780	\$32,500	\$35,000	\$2,500	7.69%	0.22%
58 Office of Congregational Dev. Sal & Ben	\$116,000	\$112,768	\$3,232	\$140,334	\$147,351	\$7,017	5.00%	0.94%
59 Office of Congregational Dev.	\$15,750	\$15,311	\$439	\$15,000	\$15,000	\$0	0.00%	0.10%
60 Comm. on Congregational Development	\$42,500	\$41,588	\$912	\$0	\$0	\$0	0.00%	0.00%
Communications								
61 Commission on Communications	\$52,500	\$51,374	\$1,126	\$52,500	\$55,000	\$2,500	4.76%	0.35%
62 Archives and History	\$5,000	\$4,893	\$107	\$5,000	\$5,000	\$0	0.00%	0.03%
63 Publications: NC Christian Advocate	\$50,000	\$48,927	\$1,073	\$50,000	\$50,000	\$0	0.00%	0.32%

Resource Ministries

64 ** General Administration	\$115,104	\$111,897	\$3,207	\$131,625	\$139,347	\$7,722	5.87%	0.89%
65 ** SEJ Mission & Ministry	\$132,718	\$129,020	\$3,698	\$137,075	\$145,455	\$8,380	6.11%	0.93%
66 Conf. Treasurer's Office Sal & Ben	\$427,930	\$416,006	\$11,924	\$448,300	\$470,715	\$22,415	5.00%	3.01%
67 Conf. Treasurer's Office	\$67,600	\$65,716	\$1,884	\$70,000	\$115,000	\$8,000	7.48%	0.73%
68 Conference Audit	\$37,000	\$35,969	\$1,031	\$37,000	\$0	\$0	0.00%	0.00%
69 Treasurer Bonding & Insurance	\$5,000	\$4,861	\$139	\$6,000	\$6,000	\$0	0.00%	0.04%
70 Information Management Office	\$52,000	\$50,551	\$1,449	\$45,000	\$45,000	\$0	0.00%	0.29%
71 Information Management Sal & Ben	\$107,451	\$104,457	\$2,994	\$107,451	\$112,824	\$5,373	5.00%	0.72%
72 Conf. Board of Trustees	\$800	\$778	\$22	\$800	\$1,000	\$200	25.00%	0.01%
73 Contingency Fund	\$9,000	\$8,749	\$251	\$10,000	\$15,000	\$5,000	50.00%	0.10%
74 ** Meth. Bldg. Operating Fund	\$75,000	\$72,910	\$2,090	\$75,000	\$75,000	\$0	0.00%	0.48%
75 ** Meth. Bldg. Capital Fund	\$50,000	\$48,607	\$1,393	\$50,000	\$55,000	\$5,000	10.00%	0.35%
76 Episcopal Residence	\$10,000	\$9,721	\$279	\$10,000	\$10,000	\$0	0.00%	0.06%
77 Staff Parsonage Maintenance	\$32,000	\$31,108	\$892	\$30,000	\$25,000	(\$5,000)	-16.67%	0.16%
78 Legal Counsel	\$7,500	\$7,291	\$209	\$7,500	\$10,000	\$2,500	33.33%	0.06%
79 Minister's Transition Fund	\$183,754	\$178,634	\$5,120	\$193,775	\$204,868	\$11,093	5.72%	1.31%
80 Comm. on Equitable Compensation	\$178,538	\$173,563	\$4,975	\$180,000	\$210,000	\$30,000	16.67%	1.34%
81 Emergency Salary Fund	\$0	\$0	\$0	\$0	\$20,000	\$20,000	0.00%	0.13%
82 Minister's Moving Expense	\$135,000	\$131,238	\$3,762	\$140,000	\$130,000	(\$10,000)	-7.14%	0.83%
83 Joint Comm. on Incapacity	\$103,000	\$100,130	\$2,870	\$103,000	\$120,000	\$17,000	16.50%	0.77%
84 Conf. Claimants -Retiree Insurance	\$1,300,000	\$1,263,778	\$36,222	\$1,386,000	\$1,600,000	\$214,000	15.44%	10.21%
85 In-coming WATS	\$3,400	\$3,305	\$95	\$3,400	\$3,400	\$0	0.00%	0.02%
86 Conference Staff Relations Comm	\$1,200	\$1,167	\$33	\$1,200	\$1,200	\$0	0.00%	0.01%
87 Board of Institutions	\$500	\$486	\$14	\$500	\$500	\$0	0.00%	0.00%
88 Comm. on Nominations	\$0	\$0	\$0	\$0	\$500	\$500	0.00%	0.00%
89 Wellspring Office	\$18,000	\$17,498	\$502	\$10,000	(\$10,000)	(\$10,000)	-100.00%	0.00%
90 Wellspring Sal & Ben	\$105,000	\$102,074	\$2,926	\$50,000	(\$50,000)	(\$50,000)	-100.00%	0.00%

FINANCE AND ADMINISTRATION, COUNCIL ON

I. Conference Budget to be Raised

January 1, 2002 to December 31, 2002

<i>Ministry Circles</i>	Request 99 Raised 2000 for 2001	Actual Raised 2000 for 2001	Shortfall for 2001	Request 2000 Raised 2001 for 2002	Request 2001 Raised 2002 for 2003	Increase (Decrease)	4.88% % Increase (Decr)	% of Total Apport
<i>Conference Connectional Ministries</i>								
91 Office Meetings & Programs	\$100,000	\$97,856	\$2,145	\$100,000	\$110,000	\$10,000	10.00%	0.70%
92 Staff Salaries and Benefits	\$650,000	\$636,055	\$13,945	\$700,000	\$735,000	\$35,000	5.00%	4.69%
<i>World Service & Connectional Ministries</i>	\$11,466,254	\$11,183,274	\$282,980	\$11,869,683	\$12,406,117			
<i>Past Service Liability</i>								
93 ** Past Service Liability-Pensions	\$2,100,000	\$2,088,282	\$11,718	\$2,300,000	\$2,500,000	\$200,000	8.70%	15.96%
<i>Other General Conference</i>								
94 ** Episcopical Fund	\$397,899	\$388,578	\$9,321	\$389,648	\$386,035	(\$3,613)	-0.93%	2.46%
95 ** Africa University Fund	\$59,590	\$55,750	\$3,840	\$59,201	\$58,777	(\$424)	-0.72%	0.38%
96 ** Black College Fund	\$266,248	\$239,101	\$27,147	\$264,509	\$262,613	(\$1,896)	-0.72%	1.68%
97 ** Interdenominational Coop.Fund	\$39,663	\$36,206	\$3,457	\$52,073	\$50,078	(\$1,995)	-3.83%	0.32%
98 ** Mission Initiatives	\$28,365	\$27,622	\$743	\$0				
Total Other General Apportionments	\$791,765	\$747,258	\$44,507	\$765,431	\$757,503	(\$7,928)	-1.04%	4.84%
<i>Grand Total All Funds</i>	\$14,358,019	\$14,018,814	\$339,205	\$14,935,114	\$15,663,620	\$728,506	4.88%	100.00%
Total General Conference	\$3,065,569	\$2,967,709	\$97,860	\$3,149,353	\$3,151,925	\$2,572	0.08%	20.12%
Total Jurisdictional Conference	\$132,718	\$129,020	\$3,698	\$137,075	\$145,455	\$8,380	6.11%	0.93%
Total Pensions & Conference Claimants	\$3,400,000	\$3,352,060	\$47,940	\$3,686,000	\$4,100,000	\$414,000	11.23%	26.18%
Total Annual Conference	\$7,769,632	\$7,570,025	\$189,607	\$7,962,686	\$8,266,240	\$303,554	3.81%	52.77%

** Funds that are raised

and paid out in the same year.

Ila. Actual Operating Budget for 2000

N. C. Conference - UMC	09/27/01	Allowed Carry over from 1999	Raised in 99 Supplements	Approved	Operating Budget for 2000	Actual Expenditures 2000	2000 Remaining Balance
I WORLD SERVICE CONF. BENEVOLENC							
1 ** World Service		0	1,435,969	32,338	1,545,357	1,545,357	0
CONFERENCE COUNCIL ON MINISTRIE							
2 COM Office Meetings & Programs	10,588	105,879	10,545	127,012	127,013	0	
3 COM Staff Salaries	0	623,806	0	658,094	648,749	9,345	
4 COM Task Forces/Emerging Needs	0	4,813	0	4,813	4,671	142	
5 Commission on Church & Society	1,410	14,101	0	15,511	10,324	5,187	
6 Commission on Education	3,396	46,780	0	50,176	42,295	7,881	
7 Camps Maintenance	0	342,899	0	356,250	356,250	0	
8 Commission on Laity	1,978	19,780	0	21,758	21,251	507	
9 Commission on Stewardship	441	9,240	1,500	11,181	10,686	495	
10 Commission on Evangelism	1,810	18,095	0	19,905	19,056	849	
11 Commission on Worship	236	2,358	0	2,584	2,511	83	
12 Comm. on Health & Human Services	0	8,566	0	8,566	5,066	3,500	
13 Asbury Homes Inc.	0	3,850	0	3,850	0	3,850	
14 Methodist Home for Children	0	228,600	0	228,600	228,600	0	
15 Methodist Retirement Homes	0	342,899	0	342,899	342,899	0	
16 Golden Cross Fund	0	28,876	0	28,876	24,063	4,813	
17 Commission on Missions and Outreach	8,994	277,929	0	286,923	281,593	5,330	
18 Commission on Higher Education	818	8,181	0	8,999	1,584	7,415	
19 ** College Sustaining Fund	0	590,701	0	583,015	570,582	-75	
20 ** College Debt Retirement	0	226,333	0	117,572	115,065	-15	
21 Campus Ministry	0	359,864	0	379,864	379,864	0	
22 Comm. on Archives & History	529	5,294	0	5,823	5,549	274	
23 Comm. on Religion & Race	1,348	13,475	0	14,823	9,530	5,293	
24 N.C. Christian Advocate	0	48,126	0	50,000	50,000	0	
25 Comm. on Disaster Response	0	5,294	0	5,294	3,828	1,466	
26 Comm. on Status & Role of Women	529	5,294	0	5,823	2,351	3,472	
27 Comm. on Ethnic Local Church Concen	486	5,958	0	6,444	2,814	3,630	
28 **Scholarship Endowment Fund	0	28,876	0	30,000	0	29,356	
29 Criminal Justice & Mercy Ministries	0	10,588	0	30,588	30,582	6	
30 Comm. on Congregational Developmen	0	41,389	3,733	45,122	45,122	0	
31 Cong. Dev. & Emerging Church Support	0	548,639	140,180	710,180	611,717	98,463	
32 Commission on Christian Unity	650	6,497	0	7,147	2,787	4,360	
33 Commission on Communications	0	45,239	0	60,239	58,647	1,592	
34 Conference Plan of Inclusiveness	46,281	86,627	0	132,908	132,900	8	
35 Native American Ministries	0	1,299	0	1,299	445	854	
36 Youth Ministry	0	20,839	0	20,839	20,839	0	
COM Sub-Total	79,494	4,136,984	155,958	4,382,987	4,169,232	198,081	
Total lines 1 to 36	79,494	5,372,853	188,296	5,828,344	5,714,589	198,081	
II MINISTERIAL SUPPORT/ADMIN.							
37 District Supt. Fund: Salaries	0	998,100	0	1,063,769	1,051,386	12,383	
38 District Supt. Fund: Travel	0	72,447	0	75,000	72,255	2,745	
39 Dist. Supt. Fund: Cabinet Exp.	0	28,879	8,727	43,727	43,727	0	
40 Cabinet Discretionary Fund	0	5,796	0	7,500	7,500	0	
41 Dir Ministerial Relations-Sal & Benefits	0	178,281	0	188,563	186,131	2,432	
42 Dir Ministerial Relations-Office	1,642	16,421	0	18,063	17,983	80	
43 Board of Ordained / Diaconal Ministry	0	147,792	31,654	184,654	184,654	0	
44 Conf. Claimants -Retiree Insurance	0	1,220,011	0	1,220,011	1,220,011	0	
45 Minister's Transition Fund	0	167,444	0	167,444	139,537	27,907	
46 Comm. on Equitable Compensation	0	166,629	15,000	195,500	187,264	8,236	
47 Minister's Moving Expense	1,662	133,303	0	134,965	108,308	26,657	
48 Joint Comm. on Disability	0	89,494	1,500	104,590	104,389	131	
49 Clergy Living Committee	97	966	0	1,063	0	1,063	
50 ** Ministerial Education Fund	0	570,241	16,736	613,443	613,443	0	
51 Seminary Visitation	10	724	0	734	480	254	
52 Bishops Day's Apart	676	6,762	0	14,262	12,528	1,734	

Ila. Actual Operating Budget for 2000

N. C. Conference - UMC	09/27/01	Allowed Carry over from 1999	Raised in 99 Supplements	Approved	Operating Budget for 2000	Actual Expenditures 2000	2000 Remaining Balance
53 Comm. on Episcopacy		0	966	0	966	85	881
Sub-Total		4,087	3,814,356	73,618	4,034,164	3,948,661	84,503
CONNECTIONAL & CONFERENCE ADM							
54 ** General Administration		0	105,538	3,141	115,104	115,104	0
55 ** SEJ Mission & Ministry		0	128,201	3,618	132,718	132,718	0
56 Annual Conf. Expense		0	101,426	34,343	135,769	135,769	0
57 Annual Conf. Registrar Sal & Ben		0	2,898	0	2,898	2,898	0
58 Conf. Secretary's Office		0	7,341	2	7,343	7,343	0
59 Conf. Secretary's Office Sal & Ben		3,219	57,196	-2	60,413	56,913	3,500
60 Conference Journal/Printing		1,585	40,570	0	42,155	36,015	6,140
61 Conf. Treasurer's Office Sal & Ben		0	394,658	0	433,564	433,564	0
62 Conf. Treasurer's Office		0	62,788	15,550	78,338	78,338	0
63 Conference Audit		0	33,809	0	33,809	33,809	0
64 Treasurer Bonding & Insurance		580	5,796	0	6,376	6,376	0
65 Information Management Office		1,827	48,298	120,000	170,125	156,547	13,578
66 Information Management Sal & Ben		9,724	97,240	0	106,964	106,964	0
67 Conf. Board of Trustees		48	483	0	531	531	0
68 Episcopal Residence		0	9,660	0	10,000	10,000	0
69 Staff Parsonage Maintenance		21,103	28,979	0	50,082	20,757	29,324
70 Legal Counsel		0	1,932	21,786	23,718	23,718	0
71 Bishop's Discretionary Fund		0	1,932	0	1,932	1,932	0
72 Episc Program Initiat:TF Children & Pc		0	4,830	0	4,830	0	4,830
73 Contingency Fund		773	7,728	136	8,637	8,637	0
74 ** Meth. Bldg. Operating Fund		0	72,447	0	75,000	74,016	-1,106
75 ** Meth. Bldg. Capital Fund		0	48,298	0	50,000	49,344	-737
76 Comm. on Nominations		0	483	0	483	0	483
77 In-coming WATS		0	3,284	0	3,284	2,737	547
78 Conference Staff Relations Comm		145	1,449	0	1,594	1,498	96
79 Board of Institutions		72	724	0	796	221	575
80 Office of the Bishop		0	25,115	3,500	29,500	29,182	318
81 Transformational Leadership Office		0	17,387	0	17,387	0	17,387
82 Transformational Leadership Sal & Ben		0	101,426	0	101,426	11,192	90,234
83 Office of Congregational Dev. Sal & Ben		0	108,097	829	114,619	114,619	0
84 Office of Congregational Dev.		0	14,489	0	14,489	8,229	6,260
Sub-Total		39,076	1,534,502	202,904	1,833,885	1,658,971	171,430
Total lines 37 to 84		43,163	5,348,858	278,522	5,868,049	5,608,632	255,934
Total Budget Before Pensions		122,657	10,921,811	464,818	11,796,393	11,323,221	454,015
III ** Past Service Liability-Pensions		0	1,867,409	62,265	2,100,000	2,100,547	0
Total before other General Church Apportic		122,657	12,789,220	527,083	13,896,393	13,423,768	454,015
IV **Episcopal Fund		0	380,873	8,930	397,899	397,899	0
V **Africa University Fund		0	55,326	3,702	59,590	59,590	0
VI **Black College Fund		0	228,641	27,125	266,248	266,248	0
VII **Interdenominational Coop.Fund		0	34,641	3,418	39,663	39,663	0
VIII **Mission Initiatives Fund		0	26,562	656	28,365	28,365	0
VIII **SEJ Missional Growth Fund		0	0	0	0	0	0
Grand Totals (all funds)		122,657	13,515,263	570,907	14,688,158	14,215,534	454,015
DISTRIBUTION OF FUNDS							
General Conference Totals		0	2,837,791	96,039	3,065,669	3,065,670	0
Jurisdictional Conf. Totals		0	128,201	3,618	132,718	132,718	0
Conf. Claimants - Pensions		0	3,087,420	62,265	3,320,011	3,320,558	0
Annual Conference Totals		122,657	7,461,851	408,985	8,169,780	7,696,588	454,015

** Funds that are raised and paid out in the same year.

Iib. Actual Operating Budget for 2001

N. C. Conference - UMC Annual Budget Report		Allowed Carry over from 2000	Raised in 00	Approved Supplements	Operating Budget for 2001	01 Budget/ 00 Budget % Change	01 Budget/ 00 Actual % Change	% of Total
1 ** World Service		0	1,512,204	0	1,630,082	5.48%	5.48%	10.87%
<i>Mission Development</i>								
2 Criminal Justice & Mercy Ministries		0	11,273	0	11,273	-83.15%	-83.14%	0.08%
3 Commission on Evangelism		849	27,204	0	28,053	40.93%	47.21%	0.19%
4 Commission on Church & Society		1,042	10,422	0	11,464	-28.09%	11.04%	0.08%
5 Disaster Response		538	5,382	0	5,920	11.82%	54.66%	0.04%
6 Asbury Homes Inc.		3,850	3,914	0	7,764	101.66%		0.05%
7 Methodist Home for Children		0	220,785	0	220,785	-3.42%	-3.42%	1.47%
8 Methodist Retirement Homes		0	331,176	0	331,176	-3.42%	-3.42%	2.21%
9 Golden Cross Fund		2,448	24,464	0	26,910	-6.81%	11.83%	0.18%
10 Comm. on Religion & Race		1,165	11,650	0	12,815	-13.55%	34.47%	0.09%
11 Comm. on Status & Role of Women		644	6,439	0	7,083	21.64%	201.32%	0.05%
12 Comm. on Ethnic Local Church Concern		783	7,828	0	8,611	33.63%	205.96%	0.06%
13 Native American Ministries		328	3,278	0	3,606	177.60%	710.61%	0.02%
14 Conference Plan of Inclusiveness		8	78,284	0	78,282	-41.09%	-41.09%	0.52%
15 Commission on Missions and Outreach		5,330	285,246	0	290,576	1.27%	3.19%	1.94%
16 COM Task Forces/Emerging Needs		142	7,828	0	7,970	65.59%	70.63%	0.05%
17 Emerging Ministries		0		25,000	25,000			0.17%
18 Comm. on Health & Human Services		1,106	11,058	0	12,164	42.00%	140.12%	0.08%
<i>Spiritual Formation</i>								
19 ** Ministerial Education Fund		0	596,350	0	622,215	1.43%	1.43%	4.15%
20 Board of Ordained / Diaconal Ministry		0	148,737	39,263	188,000	1.81%	1.81%	1.25%
21 Seminary Visitation		73	729	0	802	9.26%	67.08%	0.01%
22 Bishops Day's Apart		0	14,582	0	14,582	2.24%	16.39%	0.10%
23 Clergy Living Committee		97	972	0	1,069	0.56%		0.01%
24 Commission on Stewardship		495	8,318	0	8,813	-21.18%	-17.52%	0.06%
25 Commission on Laity		507	21,528	0	22,035	1.27%	3.69%	0.15%
26 Commission on Worship		83	2,295	0	2,378	-8.33%	-5.28%	0.02%
27 Commission on Higher Education		842	8,416	0	9,258	2.88%	484.34%	0.06%
28 ** College Sustaining Fund		0	570,507	0	553,864	-5.00%	-2.93%	3.69%
29 ** College Debt Retirement		0	115,050	0	0	-100.00%	-100.00%	0.00%
30 Campus Ministry		0	379,678	8,324	388,000	2.14%	2.14%	2.59%
31 ** Higher Education Endowment		0	29,356	0	30,000	0.00%		0.20%
32 Youth Ministry		0	28,525	0	28,525	36.88%	36.88%	0.19%
33 Commission on Education		4,580	45,796	0	50,376	0.40%	19.11%	0.34%
34 Camps Maintenance		0	331,177	7,281	338,438	-5.00%	-5.00%	2.26%
35 Comm. On Clergy Counseling & Consul		0		135,000	135,000			
<i>Episcopal</i>								
36 Comm. on Episcopacy		97	972	0	1,069	10.66%	1160.32%	0.01%
37 District Supt. Fund: Salaries		0	1,052,091	58,544	1,110,635	4.41%	5.64%	7.40%
38 District Supt. Fund: Travel		192	77,771	2,229	80,192	6.92%	10.99%	0.53%
39 Dist. Supt. Fund: Cabinet Exp.		0	34,025	975	35,000	-19.96%	-19.96%	0.23%
40 Cabinet Discretionary Fund		0	7,291	209	7,500	0.00%	0.00%	0.05%
41 Annual Conf. Expense		0	121,517	3,483	125,000	-7.93%	-7.93%	0.83%
42 Annual Conf. Registrar Sal & Ben		0	2,916	84	3,000	3.52%	3.52%	0.02%
43 Conf. Secretary's Office		0	8,069	0	8,069	9.89%	9.88%	0.05%
44 Conf. Secretary's Office Sal & Ben		3,502	65,002	0	68,504	13.39%	20.37%	0.46%
45 Conference Journal/Printing		4,705	47,051	0	51,756	22.78%	43.71%	0.35%
46 Bishop's Discretionary Fund		0	1,944	58	2,000	3.52%	3.52%	0.01%
47 Dir Ministerial Relations-Sal & Benefits		0	187,925	5,386	193,311	2.52%	3.86%	1.29%
48 Dir Ministerial Relations-Office		80	17,012	488	17,580	-2.67%	-2.24%	0.12%
49 Cong. Dev. & Emerging Church Support		98,463	587,128	12,872	698,463	-1.65%	14.18%	4.68%
50 Commission on Christian Unity		681	6,805	0	7,266	1.67%	160.71%	0.05%
51 Office of the Bishop		0	27,220	780	28,000	-5.08%	-4.05%	0.19%
52 Office of Congregational Dev. Sal & Be		0	112,788	18,994	129,782	13.21%	13.21%	0.87%
53 Office of Congregational Dev.		3,700	15,311	439	19,450	34.24%	136.36%	0.13%
54 Comm. on Congregational Development		0	41,588	912	42,500	-5.81%	-5.81%	0.26%

IIb. Actual Operating Budget for 2001

N. C. Conference - UMC Annual Budget Report	Allowed Carry over from 2000	Raised in 00	Approved Supplements	Operating Budget for 2001	01 Budget/ 00 Budget % Change	01 Budget/ 00 Actual % Change	% of Total
Communications							
55 Commission on Communications	0	51,374	50,000	101,374	68.29%	72.86%	0.68%
56 Comm. on Archives & History	274	4,893	0	5,167	-11.27%	-8.89%	0.03%
57 Publications: NC Christian Advocate	0	48,927	1,073	50,000	0.00%	0.00%	0.33%
Resource Ministries							
58 ** General Administration	0	111,897	0	131,625	14.35%	14.35%	0.88%
59 ** SEJ Mission & Ministry	0	129,020	0	137,075	3.28%	3.28%	0.91%
60 Conf. Treasurer's Office Sal & Ben	0	416,006	46,367	462,373	6.64%	6.64%	3.08%
61 Conf. Treasurer's Office	0	65,716	1,884	67,600	-6.73%	-6.73%	0.45%
62 Conference Audit	0	35,969	1,031	37,000	4.52%	4.52%	0.25%
63 Treasurer Bonding & Insurance	0	4,861	139	5,000	-21.58%	-21.58%	0.03%
64 Information Management Office	13,578	50,551	1,449	65,578	-61.45%	-58.11%	0.44%
65 Information Management Sal & Ben	0	104,457	2,994	107,451	0.46%	0.45%	0.72%
66 Conf. Board of Trustees	0	778	0	778	46.52%	46.52%	0.01%
67 Contingency Fund	0	8,749	20,251	29,000	235.76%	235.78%	0.19%
68 ** Meth. Bldg. Operating Fund	0	72,910	0	72,910	0.00%	1.33%	0.50%
69 ** Meth. Bldg. Capital Fund	0	48,607	0	50,000	0.00%	1.33%	0.33%
70 Episcopal Residence	0	9,721	0	9,721	-2.79%	-2.79%	0.06%
71 Staff Parsonage Maintenance	29,324	31,108	0	60,432	20.67%	191.14%	0.40%
72 Legal Counsel	0	7,291	0	7,291	-69.26%	-69.26%	0.05%
73 Minister's Transition Fund	17,863	178,634	0	196,497	17.35%	40.82%	1.31%
74 Comm. on Equitable Compensation	0	173,563	38,828	212,391	8.64%	13.42%	1.42%
75 Minister's Moving Expense	13,124	131,238	0	144,362	8.96%	33.29%	0.96%
76 Joint Comm. on Disability	0	100,130	2,870	103,000	-1.44%	-1.31%	0.69%
77 Conf. Claimants - Retiree Insurance	0	1,263,778	0	1,263,778	3.59%	3.59%	8.42%
78 In-coming WATS	331	3,305	0	3,636	10.72%	32.86%	0.02%
79 Conference Staff Relations Comm	96	1,167	0	1,263	-20.77%	-15.67%	0.01%
80 Wellspring Office	1,750	17,496	0	19,246	10.70%	0.13%	0.13%
81 Wellspring Sal & Ben	10,207	102,074	0	112,281	10.70%	903.22%	0.75%
82 Board of Institutions	49	486	0	535	-32.79%	142.40%	0.00%
Connectional Table							
83 COM Office Meetings & Programs	0	97,856	0	97,856	-22.96%	-22.96%	0.65%
84 COM Staff Salaries	0	636,055	0	636,055	-3.35%	-1.96%	4.24%
World Service & Connectional Ministries:	222,904	11,183,274	485,185	11,835,323	1.18%	5.41%	79.56%
Past Service Liability							
III ** Past Service Liability-Pensions	0	2,088,282	0	2,300,000	9.52%	9.50%	15.33%
Other General Conference							
IV ** Episcopal Fund	0	388,578	0	389,848	-2.07%	-2.07%	2.60%
V ** Africa University Fund	0	55,750	0	59,201	-0.65%	-0.65%	0.39%
VI ** Black College Fund	0	239,101	0	264,509	-0.65%	-0.65%	1.76%
VII ** Interdenominational Coop. Fund	0	36,206	0	52,073	31.29%	31.29%	0.35%
VIII ** Mission Initiatives Fund	0	27,822	0	0	-100.00%	-100.00%	0.00%
VIII ** SEJ Mission Growth Fund	0	0	0	0			0.00%
Total Other General Apportionments	0	747,257	0	765,431	-72.09%	-72.09%	5.10%
Grand Total All Funds	222,904	14,018,813	485,185	15,000,754	2.13%	5.52%	*****
Total General Conference	0	2,967,708	0	3,149,353	2.73%	2.73%	20.99%
Total Jurisdictional Conference	0	129,020	0	137,075	3.28%	3.28%	0.91%
Total Pensions & Conference Claimants	0	3,352,060	0	3,563,778	7.34%	7.32%	23.76%
Total Annual Conference	222,904	7,570,025	485,185	8,150,548	-0.24%	5.90%	54.33%

** Funds that are raised and paid out in the same year.

IIC. Contingency Reserve Fund

2000

Income

Interest on Checking	\$212,806
Interest on Investments	\$16,951
Interest on Metho. Found.	\$286,996
Interest on Church Loans	\$1,449
Net Reclaim Last Year	\$231,111
Other Receipts	\$1,756
Post Audit Receipts	\$498

\$751,567

Distribution

1999 Budget Supplements	\$570,907
1999 Non-Budget Supplements	\$1,464,858
2000 Budget Supplements	\$485,185
2000 Non-Budget Supplements	\$45,000
Interest Paid	\$254
Audit Adjustments and Church Loan Allowance	\$100

\$2,566,304

Net Transfer to Contingency

(\$1,814,737)

1999 and 2000 Supplements	2000	2001
Budget Supplements:		
** World Service	\$32,338	\$0
COM Office Meetings & Programs	\$10,545	\$0
Camps Maintenance	\$0	\$7,261
Commission on Stewardship	\$1,500	\$0
Campus Ministry	\$0	\$8,324
N.C. Christian Advocate	\$0	\$1,073
Comm. on Congregational Development	\$3,733	\$912
Cong. Dev. & Emerging Church Support	\$140,180	\$12,872
Commission on Communications	\$0	\$50,000
Emerging Ministries		\$25,000
District Supt. Fund: Salaries	\$0	\$58,544
District Supt. Fund: Travel	\$0	\$2,229
Dist. Supt. Fund: Cabinet Exp.	\$8,727	\$975
Cabinet Discretionary Fund	\$0	\$209
Dir Ministerial Relations-Sal & Benefits	\$0	\$5,386
Dir Ministerial Relations-Office	\$0	\$488
Board of Ordained / Diaconal Ministry	\$31,654	\$39,263
Comm. on Equitable Compensation	\$15,000	\$38,828
Comm. On Clergy Counseling & Consultatio		\$135,000
Joint Comm. on Disability	\$1,500	\$2,870
** Ministerial Education Fund	\$16,736	\$0
** General Administration	\$3,141	\$0
** SEJ Mission & Ministry	\$3,618	\$0
Annual Conf. Expense	\$34,343	\$3,567
Conf. Secretary's Office	\$2	\$0
Conf. Secretary's Office Sal & Ben	(\$2)	\$0
Conf. Treasurer's Office Sal & Ben	\$0	\$46,367
Conf. Treasurer's Office	\$15,550	\$1,884
Conference Audit	\$0	\$1,031
Treasurer Bonding & Insurance	\$0	\$139
Information Management Office	\$120,000	\$1,449
Information Management Sal & Ben	\$0	\$2,994
Legal Counsel	\$21,786	\$0
Bishop's Discretionary Fund	\$0	\$56
Contingency Fund	\$136	\$20,251
Office of the Bishop	\$3,500	\$780
Office of Congregational Dev. Sal & Ben	\$829	\$16,994
Office of Congregational Dev.	\$0	\$439
** Past Service Liability-Pensions	\$62,265	\$0
**Episcopal Fund	\$8,930	\$0
**Africa University Fund	\$3,702	\$0
**Black College Fund	\$27,125	\$0
**Interdenominational Coop.Fund	\$3,418	\$0
**Mission Initiatives Fund	\$850	\$0
Total Budget Supplements	\$570,907	\$485,185
Non-Budget Supplements		
Unfunded Retiree Welfare Benefits Liability	\$1,000,000	\$0
Transfers	\$300,000	\$0
Emergency Salary Support	\$10,000	\$25,000
Commission on Camping, Inc.		\$20,000
Task Force on Sexual Ethics	\$8,071	\$0
Task Force on Unity Dialogue	\$12,032	\$0
Task Force- Cultural Diversity	\$3,050	\$0
General / Jurisdictional Conference	\$31,705	\$0
Pastoral Counseling Commission	\$0	\$0
Emerging Ministries	\$50,000	\$0
South Georgia Tornado Damage	\$50,000	\$0
Total Non-Budget Supplements	\$1,464,858	\$45,000

FINANCE AND ADMINISTRATION, COUNCIL ON

III. FINANCIAL POLICIES

The United Methodist Church is a connectional church, and all local churches participate in the mission and service giving of the larger church. The outreach and mission giving opportunities of the Connection are distributed to the churches of the NC Conference by means of a formula based on the financial performance in each local church. Every effort is made to develop a computation which is shared with fairness by all. Church leaders are encouraged to interpret the work of the Connection so that each congregation understands these funds to be a necessary extension of the ministry and mission of the church beyond its local organization.

A. APPORTIONMENTS:

1. The funds to be apportioned are:
 World Service and Conference Benevolences
 Ministerial Support and Connectional Administration
 Past Service Liability - Pensions
 Episcopal Fund
 Interdenominational Cooperation Fund
 Black College Fund
 Africa University Fund
2. Formula: The Apportionments for each year shall be based on the average of the total monies disbursed by each church in the four years immediately previous to the apportionment year less the approved exclusions each year, or on the most recent year less the approved exclusions, whichever is lower. The change in apportionments from the previous year shall not increase or decrease in excess of 15%. The exclusions are: Payments on World Service and Conference Benevolences, Ministerial Support and Connectional Administration, Past Service Liability – *Pensions*, Episcopal Fund, and all other apportionments; district work fund; principal and interest on indebtedness; buildings and improvements; local benevolences paid directly by the local church; General and Conference Advance Specials; Ten Dollar Club; up to \$4,500 for travel paid by a charge for each pastor; United Methodist Student Day; Human Relations Day; Peace and Justice Sunday; Native American Awareness Sunday; One Great Hour of Sharing; World Communion Sunday; UMW Funds sent to district or conference treasurer; housing allowance paid in lieu of furnished parsonage to a minister serving under Episcopal appointment in a charge of the Conference; offerings taken for disasters as designated by the Disaster Response Committee and the Resident Bishop.
3. Beginning with all new congregations started in the NC Conference after July 1, 1993, the following formula shall be used to determine a new congregation's base for setting apportioned contributions for mission and service giving:

BUDGET YEAR	BASE FORMULA	MAXIMUM % INCREASE
A		
B		
C	4A 4	No Cap
D	3A + B 4	No Cap
E	2A + B + C 4	No Cap
F	A + B + C + D 4*	No Cap
G	B + C + D + E 4	15% Cap**

* Standard formula

** Maximum % increase cap shall be the percentage determined by Annual Conference

4. Apportionments to the churches shall be made by the Council on Finance and Administration (CFA) based on the current formula. Each cause shall

be paid proportionately out of the income from funds received up to the amount fixed by the Annual Conference. In the event receipts shall fall short, all items shall be paid pro-rata. In the light of possible unforeseen and emergency need within the Annual Conference, the CFA is authorized to make supplementary appropriations between sessions of the Annual Conference. Such supplementary appropriations shall be made only from available undesignated funds and shall be reported in the Conference *Journal* for purposes of information.

5. Apportionments will be delivered from the treasurer's office to the district superintendents by **July 20, 2001**.
- B. The following special offerings shall be taken in each local church and remitted to the Conference treasurer as separate items. They are not to be included in the Apportionments: United Methodist Student Day, Human Relations Day, Peace with Justice Sunday, Native American Awareness Sunday, One Great Hour of Sharing, World Communion Sunday.
- C. No Conference agency's budget shall incorporate funds to be appropriated to a non-conference agency, without specific approval of CFA. All funds granted to a non-conference agency must be spent consistent with the Social Principles of The United Methodist Church.
- D. No transfer of funds shall be made from one line item in the Conference Budget to another.
- E. All General Church Funds (World Service, Episcopal, Ministerial Education, Black Colleges, Africa University, Interdenominational Cooperation, General Administration) and College Sustaining Fund, **Higher Education Endowment**, Past Service Liability Fund, Jurisdictional Conference, and Methodist Building Routine and Capital Maintenance Funds will be raised and paid out in the same year. All other funds will be raised and paid out in the subsequent year on a schedule determined by the CFA.
- F. Investment Policy: The investment of the funds of the conference shall be such that funds available for mission are maximized in a manner consistent with the preservation of capital and with the Social Principles of The United Methodist Church. Investments are with the United Methodist Foundation, **Inc. (local), the United Methodist Church Foundation (national)**, area banks, and with specific minority financial institutions within the bounds of the NC Conference. The Conference is also a member of Project Equality.
- G. Monies paid by the churches shall be reported to the statistician by the pastors at the end of the year on the Table II, Financial Report. The Table I and Table II reports for **2001** shall be due to the statistician no later than **January 31, 2002**.
- H. The Council may enact its own bylaws governing meetings, quorum, and other matters of procedure as authorized in the *Discipline*, para. 610.5.b.
- I. The Council shall maintain a central treasury for all Conference agencies as authorized by para. 611.11 of the *Discipline*, and the 1953 session of the Annual Conference. Annual Conference boards and agencies, including those separately incorporated, are required to maintain their funds on deposit in the central treasury unless exempted by the Annual Conference or the *Discipline*. Exemptions are granted to the Methodist Home for Children, the Methodist Retirement Homes, the Colleges, the United Methodist Foundation, Board of Missions, Inc., and Asbury Homes.
- J. All new programs or entities which would not be funded by an existing approved budget shall be referred to the CFA for review of budget needs and supplemental funds available prior to approval by Annual Conference. If the item is approved, the next year's budget shall be amended to include the necessary funds based on the CFA recommendation.

IV. Approval to Solicit Funds

Any organization designated as a Conference Advance Special may ask local churches

to consider opportunities for giving. It shall be at the discretion of the local church as to whether, when and how these opportunities will be presented to the membership. Solicitation or private campaign may not be taken directly into local churches of the Conference through solicitation in classes or other groups or by the use of membership lists (either partial or in entirety).

Approval is given to the requests of the following agencies *and programs* for the privilege of soliciting funds under these policies throughout the District or Conference.

- A. Christmas Offering for District programs and/or projects.
- B. The Commission on Congregational Development for the promotion of the Church Extension Ten Dollar Club and the John Wesley Endowment for Congregational Development.
- C. The Board of Directors for Outdoor and Camping Ministries, Inc. to solicit from church groups and individuals, materials and money for specific projects for the four camps of the North Carolina Conference.
- D. The State Commission on Campus Ministry for the privilege of private solicitation for special gifts for the benefit of special works in the state-supported institutions of higher education.
- E. Methodist Retirement Homes, Incorporated; Methodist Home for Children; Louisburg College; Methodist College; North Carolina Wesleyan College; and Asbury Homes for the privilege of private solicitation and receipt of such funds as may be directed thereto with the understanding that such
- F. The United Methodist Foundation, Incorporated, as provided in its charter.
- G. The Disaster Response Committee upon joint decision of the committee and the Resident Bishop to respond to disasters within the bounds of the NC Annual Conference.

The CFA continues to recommend that 100% "Missional Service Giving" be the on-going priority. The Council also recommends that stewardship continue to be a missional focus, Conference priority.

V. District Superintendent' Salary

CFA continues to recommend, as sustained by the 1998 Annual Conference, that the percentage change in district superintendents' salary be the same as ***or no more than*** the average percentage change in salary (salary and utilities) for the prior year for all full-time pastors serving local charges in the NC Annual Conference. ***The percentage change, 2001 over 2000, is 6.33; (\$1,235 or 4.29% increase for Equitable Compensation minimum salary. See page 66) We currently recommend the 2002 salary for district superintendents to increase by 4.80% (\$3,751), to \$81,966.00.*** Utilities for the district superintendent are paid by the district.

VI. Organization and Procedure *(presented for information only)*

- A. The audit for 2000 will be by McGladrey & Pullen, Raleigh, NC.
- B. The president, vice-president, secretary, and treasurer of the CFA shall serve as the executive committee of the Council. The Council shall elect two additional members to the executive committee from its voting membership.
- C. The Conference treasurer will include in the monthly financial reports, for any given month, all monies received in the office by 8:30 a.m. on the 5th day of the following month, except when the 5th day falls on a weekend or holiday the report will include the funds received by 8:30 a.m. on the following workday.
- D. The treasurer may approve minor overexpenditures of a budget line item up to \$5,000 or 5% of the line item, whichever is less. A request for such over expenditure shall be submitted in writing in advance and shall state the reason for the request. The overexpenditure will be reported to CFA and will be listed in the Conference Journal.
- E. Any Conference or non-conference agency which receives Conference funds in excess of \$1,000 shall submit, with any budget request, an annual detailed audited budget report of all receipts, disbursements and assets. A statement in

effect that "All funds granted have been spent consistent with the social principles of The United Methodist Church" will be furnished to CFA upon submission of the audit. Such reports received may be reported in whole or in summary form in the Conference *Journal* and shall remain on file in the treasurer's office. An agency may be exempted (for just cause) from this reporting requirement by CFA. Note: CFA requests the Board of Institutions to provide regular reports (at least annually) regarding its financial monitoring of related institutions/programs.

- F. A carry-over of budgeted funds remaining (not including any supplemental appropriations) of up to 10% of the amount raised for the subsequent year will be allowed for Conference budget line items.
- G. Funds appropriated to a board or agency must be spent in the calendar year of the appropriation unless otherwise allowed.
- H. Supplemental Appropriations: The Council will consider requests for supplemental appropriations in the following priority order:

First Priority

Salary and benefit items previously approved according to the policies of the Annual Conference or General Conference (i.e. Equitable Compensation Funds, staff salaries, etc.)

Programs authorized and mandated by the NC Annual Conference which are not included in the Annual Conference budget for that financial year.

Amounts required by the Past Service Funding Plan adopted jointly by the Board of Pensions and the CFA which are not raised by the Board of Pensions annual budget requests.

Second Priority

New creative programs to respond to emerging needs and to expand the mission of the Annual Conference which are not included in the Conference budget for that year. Such programs will be funded through supplemental appropriations only on a short-term basis.

Emergency needs and programs in the life of the boards and agencies of the Annual Conference. The petitioning group shall make such requests in writing to the treasurer's office at least 15 working days before a scheduled CFA meeting.

Third Priority

Any other type of funding requests.

Procedure for seeking supplemental appropriations:

1. All requests for supplemental appropriations shall be made to the CFA President and/or the Conference Treasurer's office in writing at least 15 working days before a scheduled CFA meeting.
 2. The normal procedure for requests for supplemental appropriations will be a review by the CFA supplemental appropriations committee which will make a recommendation to the full Council.
 3. If an emergency request for supplemental appropriations is received between scheduled meetings, the CFA supplemental appropriations committee will consider the request and direct the Conference treasurer to forward it to the membership via mail with a recommendation for action.
- I. Interest shall be paid to/from the Board of Pensions, Insurance Fund, Blackburn Scholarship Fund, Camps Endowment for Maintenance, Church Extension Redevelopment, and Church Extension Salary Endowment funds using the rate of the conference interest bearing checking account, compounded monthly, on monthly average balances held by the Conference treasurer.
 - J. Retroactive adjustments for transfer or posting delays will be made to the Board of Pensions and the Insurance Fund accounts for earnings calculations.
 - K. Funds in excess of operational needs for the Board of Pensions and the Insurance fund are invested in the United Methodist Foundation **of the N.C. Conference.**

- L. In order to prevent a loss of funds due to investment risk, and in order to have funds available for emergency use, the goal of the Council is to maintain reserve funds measured at cost basis equal to 10% of the conference operating budget. Both cash reserves and realized gains/losses shall be considered as a part of the 10% reserve goal. Unrealized gains/losses shall be separately reserved for future use as recognized in realized gains. Funds in excess of cash requirements shall be invested in the United Methodist Foundation in proportion to the percent of reserves on hand.
- M. Mailing address labels will be available for a nominal fee to conference agencies, clergy and lay members of Annual Conference or other United Methodists for church related uses.
- N. **CFA Meeting Schedule:** The executive committee meets at the call of the President. Scheduled meetings are:
June, 2001: There may be a called meeting in conjunction with Annual Conference if necessary to elect officers or conduct other business.
September 5, 2001: An optional meeting to be held if necessary at the call of the President.
November 7, 2001: An optional meeting to be held if necessary at the call of the President.
December 5, 2001: To consider apportionment matters and supplemental appropriations for salaries.
January 16, 2002: To look at the shortfall and make a decision regarding paying out the general church apportionments
February 6, 2002: To consider the operating budget for the current year. All payments on apportionments are due to the Treasurer by mid January. A report of receipts, amounts allocated to the budgeted boards and agencies, and supplemental appropriations are decided at the meeting.
March 6, 2002: To consider the budget to be recommended to Annual Conference which will be raised in the subsequent year and spent in the year following that. Additionally, the CFA policy recommendations to the Annual Conference are adopted.
- O. **Dates to Remember:**
July 20, 2001: Apportionments sent to the Districts.
December 31, 2001: General Church remittances must be received in the Treasurer's Office by 8:30 A.M. in order to receive credit for **2001**.
January 15, 2002: Annual Conference remittances must be received by 8:30 A.M. in order to receive credit for **2001**. (*Subject to change based on GCFA final closing date.*)
January 31, 2002: Requests for supplemental appropriations for the **2002** operating budget due in the treasurer's office.
January 31, 2002: Tables I and II due to the Conference statistician.
February 15, 2002: Requests for the **2004** budget, to be adopted at the **2002** Annual Conference, due in the treasurer's office.

VII. Cumulative Pension and Benefit Fund, and Basic Protection Plan

A. GENERAL

1. The lay employee's supervisor is responsible for making lay employees aware of these rules and procedures. Detailed information on the CPBF and the BPP is available from the treasurer's office. Supervisors will have lay employees who are eligible for these benefits contact the treasurer's office 60 days before they are eligible for participation, or sign a waiver form if they decline to participate in the CPBF and the BPP. The form will be kept on file in the treasurer's office for future reference.
2. The Conference treasurer's office will administer the CPBF and the BPP.
3. Contributions will be withheld from the employees pay and remitted to the

General Board of Pensions by the treasurer's office within ten business days after receiving the bill from the General Board of Pensions.

B. CUMULATIVE PENSION AND BENEFIT FUND (CPBF)

1. The lay employee must be full time (at least 25 hours per week).
2. The lay employee must be an employee for 1 continuous year before becoming eligible for CPBF.
3. The conference contribution will be the same percent as it is for clergy (currently 12%).
4. The lay employee's required contribution will be the same percent as it is for clergy (currently 3%). The penalty for not making the contribution will be the same as it is for clergy.
5. Participants in the CPBF must be participants in the BPP.

C. BASIC PROTECTION PLAN

1. Participants in the BPP must be participants in the CPBF.
2. The conference contribution will be the plan document required amount less the lay employee's required contribution.
3. The lay employee's required contribution will be the same ratio as it is for clergy.

R. Carl Frazier, Jr., President

INCAPACITY, JOINT COMMITTEE ON

The Joint Committee on Incapacity acts as the advocate for those pastors in the North Carolina Conference who are forced by physical or emotional disability to seek temporary or permanent relief from their appointment. The committee is given the responsibility to study the problems of incapacity within the Conference, to provide a continuing personal ministry to those who are disabled, and to make recommendations to the appropriate agencies of the Conference for each pastor seeking Incapacity Leave, including the source of their disability income.

Persons interested in discovering more about the process of being granted Incapacity Leave can contact a district superintendent or the chair of the Joint Committee on Incapacity.

The following recommendations are presented to the 2001 session of the North Carolina Annual Conference:

1. The Joint Committee on Incapacity, through the Conference Treasurer's Office, will make available upon request the necessary forms for any pastor to make application for Incapacity Leave. In all cases the applications must be completed by the pastor, the physician, chair of Joint Committee on Incapacity, Conference benefits officer, and the district superintendent before the request for Incapacity Leave can be acted upon. Whenever possible incapacity requests are to be submitted ninety (90) days prior to Annual Conference except in life-threatening situations after that date, or when the disabling condition occurs after that date. Requests presented before May 15 will be included in the Committee's report to the Annual Conference.
2. Definition of Incapacity: For the first 24 months, an active participant will be considered disabled for the purposes of the Comprehensive Protection Plan and the Basic Protection Plan as of the date the Administrator determines on the basis of medical evidence that such active participant was unable to perform the usual and customary duties of his/her employment by reason of bodily injury, disease, or mental or emotional disease or disorder that will presumably last for at least six continuous months, exclusive of any incapacity resulting from service in the armed forces of any country, warfare, intentionally self-inflicted injury, or participation in any criminal or unlawful act.
3. A pastor seeking to be on Incapacity secures a disability claim kit from the Office of Ministerial Relations. The applicant completes Form A, has his or her physician complete Form B, completes the applicant's portion of Form C, and

- submit all these forms to the Office of Ministerial Relations for completion. Incapacity Management Alternatives reviews the claim and recommends a determination to the General Board of Pension and Health Benefits who retains the authority to approve or deny a claim.
4. We recommend that pastors who may not be eligible for benefits paid by the Comprehensive Protection Plan may be placed on Incapacity Leave with benefits paid through the Joint Committee on Incapacity with its approval.
 5. The Ministerial Pension Plan, Comprehensive Protection Plan, Hospital Insurance, and Life Insurance shall be paid by the Joint Committee on Incapacity both for those approved by the General Board of Pension and Health Benefits and those approved by the Joint Committee on Incapacity.
 6. Pastors on Incapacity Leave are reminded to investigate the penalties by the Social Security Administration if they do not elect to come under Medicare at age 65.
 7. We recommend that a lump sum grant of \$3,500 be made at the beginning of Incapacity Leave. This grant will be available only one time in a pastor's years of service.
 8. The Joint Committee on Incapacity will review the progress of each pastor on Incapacity Leave at least annually. This review will include both recommendations from the pastor's physician and district superintendent as well as opportunities for continuing fellowship with the pastor to develop further possibilities of assistance in his/her disabled circumstances.
 9. We recommend the following pastors to be continued on Incapacity Leave.
 - A. Wilson E. Barber, P O Box 4931(115 Sea Dunes), Emerald Isle 28594 (252/354-5635)
 - B. Jack Benfield, 2609 Dunhaven Dr., Garner, NC 27529 (919/772-9436)
 - C. William Thomas Clarke PO Box 754, Wanchese, NC 27981 (252/473-3143)
 - D. Robert B. Craig, 164 Cherokee Dr., Newport News, VA 23602 (757/886-1524)
 - E. Sherwood A. Godwin, 4909 Pineville St., Grifton NC 28530 (252/524-0874)
 - F. Carol Hayes, 4100 Five Oaks Drive, #28, Durham, NC 27707 (919/490-8625)
 - G. Richard F. Lewis, Jr.(AM), P O Box 323, Calypso, NC 28325 (919/658-3098)
 - H. Lon W. Miller, 402 S. Queen Street, Windsor, NC 27983 (252/794-2112)
 - I. Donna Susan Moore, 6757 David Moore Rd., Elon College 27244 (336/584-0034)
 - J. William Rickman Pinner, 1521 Harvey Johnson Road, Garner, NC 27529 (919/773-0116)
 - K. Clint W. Spence, 1308 Shady Lane, Durham, NC 27712 (919/477-7323)
 - L. Michael Lawrence Tart, 105 Shawn Ct., Rocky Mt.,NC 27804 (919/443-1931)
 - M. J. Albert Trotter, 427 Glenwood Ave., Burlington, NC 27215 (336/229-1855)
 - N. Stuart Ralph Tucker, 3600 Barcelona Ave., Durham, 27707 (919/489-8023)
 - O. LaVerne B. Womack, Jr., 10760 Taylor Rd, Laurinburg 28352 (910-610-1248)
 - P. Camille Yorkey, 6025 Bur Trail, Raleigh, NC 27616 (919/875-8855)
 10. We recommend the following pastors to be placed on Incapacity Leave for the first time: Lon Miller
 11. Who have been placed on Incapacity Leave since the last Annual Conference?

William Rickman Pinner, January 27, 2000

Clinton W. Spence, November 28, 2000

Carol Hayes, December 18, 2000

Camille Yorkey, April, 18, 2000
 12. We recommend that pastors and congregations in the communities in which our disabled pastors reside seek to establish a supportive relationship with those on Incapacity Leave to maintain good fellowship and provide for pastoral opportunities.

Charles L. Pollock, Chairperson

INSURANCE, COMMITTEE ON

I. Group Term Life Insurance

- A. The current life insurance program is provided by Blue Cross Blue Shield Medical Life.
- B. Our coverage is \$25,000 for active participants, \$12,500 for retired clergy up to age 72; \$2,500 for clergy over age 72. Current spouse and child coverage is \$10,000 per person. The spouse's insurance terminates at age 65 or upon retirement of the subscriber, whichever comes first. Accidental Death and Dismemberment is provided to active participants in amounts equal to current life coverage but does not cover retirees, spouses, or children.

C. LIFE INSURANCE CLAIMS PAID IN 2000:

McDougald, Arletha	\$25,000.00
Warren, M. Whitfield	25,000.00
Williams, Roger	12,500.00
Lee, Amanda	10,000.00
Allen, Gordon	2,500.00
Green, Lawrence	2,500.00
Ports, George, Jr	2,500.00
Hutcherson, Cyrus	2,500.00
TOTAL BENEFITS PAID	\$82,500.00

II. Health Insurance Benefits

A. Group

- 1. The Insurance Committee will mail the proposed benefits to the members immediately before each Annual Conference session. The committee considers the most current financial information that is available before adopting its recommendations.
- 2. Insurance companies who make inquiries, for the purpose of submitting proposals, will be notified of a \$200 processing fee. This fee will help cover the costs of preparation and processing of the information necessary for proposals.
- 3. Health Screening will be sponsored by the Insurance Committee on a biannual basis. The Insurance Committee encourages everyone to take advantage of this service in 2002. For each subscriber in the Conference plan who participates in the health screening, the Insurance Committee will donate \$2.00 for handicapped camperships.
- 4. The Insurance Committee is to be made up of representatives from the following boards and agencies: 2, Board of Pensions; 2, Committee on Incapacity; 2, Board of Ordained Ministry; 3, Lay Members appointed by the Commission on Laity; 1, Conference Treasurer (without vote); 1, Conference Controller (without vote); 1, Conference Group Administrator (without vote); 1, Director of Ministerial Relations (without vote). The representative should be elected at the organizational meeting of these boards and agencies. Once elected from its constituent groups at the beginning of each quadrennium, the Insurance Committee's membership will remain established for the remainder of that quadrennium.

B. Policy and Rules

- 1. The extent of the benefits provided by the insurance coverage is decided by Annual Conference action. Administrative rules and rates are adopted by the Insurance Committee. The specific carrier for insurance coverage is selected by the Insurance Committee.
- 2. Effective January 1, 2001 the North Carolina Conference will join the HealthFlex health insurance plan administered by the General Board of Pension and Health Benefits in Evanston, Illinois. Health, pharmacy, and dental benefits will be administered by Cigna. Mental health benefits will be administered by United Behavioral Health. Additional benefits will include Medical Reimbursement and Dependent Care Accounts. Details

may be obtained from the General Board of Pension and Health Benefits or from the Treasurer's Office.

3. Annual election of benefits will become effective on each January 1. A change of life circumstances (divorce, death, loss of coverage) will allow mid-year changes. A participant must be covered in the HealthFlex plan for five consecutive years immediately prior to retirement to retain health benefits after retirement. All participants enrolled on January 1, 2001 will be prorated under this five year rule.
4. Effective January 1, 1995, eligible clergy received disability coverage through the Basic Protection Plan of the General Board of Pensions. Effective January 1, 1997, this benefit is 70% of the greater of compensation or the DAC less benefits received from CPP and Social Security. Effective January 1, 2002, CPP will provide disability benefits at 70% of plan compensation and this coverage will no longer be required.
5. Pre-admission certification is required for in-patient hospital services. Effective January 1, 2001 call Cigna at 1-800-788-5614 for pre-certification. All Nervous and Mental benefits should be pre-certified through United Behavioral Health at 1-800-438-0247.
6. When an active subscriber reaches age 65 (clergy or lay), he/she should sign up for the Medicare program. As long as he/she is actively employed, there is no change in benefits. Medicare is the secondary carrier until retirement. At the time of retirement, the participant should be enrolled in Medicare parts A & B.
7. The Insurance Committee provides an appeal process for any participant who feels that claims have not been adequately satisfied. A written appeal with all pertinent information should be made to the Insurance Committee chairperson with a copy to the Conference Treasurer's Office.
8. Payment per the insurance programs must be made by the church/charge treasurer. Clergy personal checks cannot be accepted as payment due to IRS regulations governing Section 125 cafeteria plans. The life insurance premium is paid by the church/charge.
9. Premiums for health and life insurance may be paid in ADVANCE on a monthly, quarterly, semi-annual, or annual basis.
10. When there is a change of address, or a change in family status, it is the insured's responsibility to notify the Treasurer's Office within 30 days. The toll free number to the Methodist Building in Raleigh is 1-800-849-4433 where a staff person continues to provide personal attention to insurance matters.
11. Effective January 1, 2001 Health insurance for the subscriber may continue for 9 months after employment is terminated or credentials are surrendered, provided that full payment of the monthly premiums is made in advance. The continuation of life insurance beyond the termination of employment is not permitted by the life insurance carrier.
12. Lay persons or clergy on maternity/family medical leave may continue their insurance coverage, as long as the premiums are paid.
13. The Insurance Committee may terminate the coverage for non-payment of premiums. Insurance payments which are 60 days late (from the date of the bill) will result in termination of benefits. Termination will take place on the last day of the month in which the 60th day has occurred. Benefits may be reinstated without lapse in coverage if full payment is made within 30 days of the termination date. Thereafter, insurance coverage may be reinstated upon full payment and coverage will be effective the first day of the following month. The one-year waiting period for pre-existing conditions will apply to all reinstatements where a lapse in coverage occurs.

14. Clergy or lay persons who choose not to join the group within 30 days of becoming eligible, will be added as late participants. Upon completion of a new enrollment form, coverage will become effective the following January. In the absence of a Certificate of Insurance, a one year waiting period for pre-existing conditions will continue to be required for late applicants.
15. In case of termination of coverage, the church is responsible for the premium until the Treasurer's Office is notified in writing of such termination.
16. Participants applying at any time other than the initial enrollment period (thirty days from the date first eligible) would be subject to the one year pre-existing conditions clause. Submission of a valid Certificate of Insurance may eliminate or decrease this 12 month clause. The exception to this rule would be possible by a change in life status causing loss of coverage: divorce, death of spouse, loss of spouse's employment, reduction of hours regarding spouse's coverage.

III. Statement of Intent

The NC Annual Conference established a Group Health and Life Insurance Plan with the intent of providing coverage for the active and retired clergy. However, the Annual Conference reserves the right to terminate the health and life contracts, in whole or in part, at any time. The Annual Conference, at any time or from time to time, may amend any or all of the provisions of the health or life plan without the consent of individual participants.

IV. Eligibility Policies

If you enroll in this program, you are eligible for your coverage to begin on the first day of the month following your first day of work.

Health insurance and life insurance through the Conference groups will be available to:

- A. Clergy who are members in full connection of the Conference, probationary and commissioned probationary members, associate members, student local clergy, part-time local clergy, interim supplies (covered as lay employees) serving full time or part-time under appointment in:
 1. One of the churches or charges of the NC Conference.
 2. One of the institutions or agencies of this Conference receiving financial support from the Conference.
 3. An institution or agency established to provide a ministry or service provided that:
 - (a) Clergy shall elect in writing within 30 days after the appointment to continue the coverage. If the coverage is discontinued, a one-year waiting period for pre-existing conditions may apply before re-establishing the health insurance coverage.
 - (b) The Institution shall be responsible for payment of all health insurance premiums by the due date.
 4. Clergy eligible for life and health insurance through the Conference are entitled to these benefits.
- B. Clergy on Leave of Absence provided that a written request to continue the coverage shall be filed with the Conference treasurer within 30 days after the beginning of the leave of absence.
- C. Lay Employees:
 1. Each church/charge must apply for a group insurance contract with the Conference Treasurer's Office in order to offer insurance to eligible lay employees. An insurance administrator must be appointed at each church/charge to manage insurance policies dealing with lay staff. This contract may be obtained from the Conference Treasurer's Office. It is the responsibility of each local church/charge and its officers to be apprised of the parameters of the Conference insurance plan.
 2. Each local church must have at least 75% participation of the eligible lay employees to participate in the Conference plan. Those churches who currently have less than 75% participation will be allowed to continue their

current coverage of lay employees now under the Conference plan.

Diaconal Ministers are not subject to this rule.

3. The employee must work a minimum of 30 hours weekly and must be enrolled in the period specified for initial enrollment - this period being within 30 days of date first eligible, or be added as a late applicant.
4. The Committee recommends that the church provide this benefit to lay employees with the same premium payment policy as recommended for clergy.

- V. The Insurance Committee strives diligently to present the best possible health and life insurance coverage available to the North Carolina Annual Conference. Careful consideration is given to benefits and rates that are proposed each year. The Committee wishes to thank the members of the Annual Conference for their support.

2002 Monthly Rates

Life - Single \$13.25 Family - \$17.75
 Health - Church portion (applies to all coverage types) \$515.20
 Personal portion - Family - \$190.80, Parent/Child - \$138.63, Single - 74.89
 Charles Crutchfield, Chairperson

PARTNERS IN CARING, NORTH CAROLINA CONFERENCE

The Following Calls Have Been Paid Since January 1, 2000

Call No. 431 - James Earl McLendon (½ call in '00)	2,400.00
Call No. 432 - Jimmy Sutton	4,800.00
Call No. 433 - Cy Hutcherson	4,800.00
Call No. 434 - M.O. Stephenson	4,800.00
Call No. 435 - C.M. Fogleman	4,800.00
Call No. 436 - Gordon Allen, Jr.	4,800.00
Call No. 437 - Herman Brady	4,800.00
Call No. 438 - Roger Williams	4,800.00
Call No. 439 - Whit Warren, Jr.	4,800.00
Call No. 440 - Matt Gardner (½ call in '00)	2,400.00
TOTAL	\$43,200.00

FINANCIAL STATEMENT

Balance on Hand,Checking Acct.,First Union	\$3,752.07
Invested in Methodist Foundation, 01/01/00	71,371.08
Investment Appreciation,Methodist Foundation,2000	(2,213.39)
Received from Payment of Calls/Methodist Foundation	<u>51,312.84</u>
TOTAL TO BE ACCOUNTED FOR	\$124,222.60

DISBURSEMENTS, 01/01-12/31/00

Payments to Beneficiaries	\$43,200.00
Office Expenses, including Postage	<u>3,615.77</u>
TOTAL DISBURSEMENTS	\$46,815.77

FUNDS ON HAND, 12/31/00

Balance,First Union,12/31/00	\$386.37
Balance, Wachovia, 12/31/00	7,862.77
Invested in Methodist Foundation, 12/31/00	<u>69,157.69</u>
TOTAL DISBURSEMENTS & FUNDS ON HAND	\$124,222.60

TRUSTEES

YEAR ENDING

Mike Leberg	2001
Lynwood Boyette	2001
Jimmy Reavis	2002
Will Hoyle	2002
Caswell Shaw	2003
Keith Miller	2003

Jerry T. Smith, President;

Branson Sheets, Vice-president; Henry N. Lovelace, Secretary-Treasurer

PENSIONS, BOARD OF

Report A - General Information

- I. We recommend special appropriations for the following persons in the indicated amounts:
 - A. To be paid by the General Board of Pension and Health Benefits:

Ministers:

 1. Howard M. Wilkinson, an amount equal to two years of credit.
 2. Richard Arthur Lewis, an amount equal to ten years times the 1970 rate

SurvivingSpouse:

 1. Doris Dellinger Reynolds, build up to 20% of the denominational average compensation for 1982 with 2% annual increase
 - B. To be paid from the Pension support Fund:

Surviving Spouses:

 1. Charlotte Calloway, total annual benefit \$385.00, paid in 12 monthly payments.
 2. Mary Frances Ham Evans, total annual benefit of \$3,240.00, paid in 12 monthly payments, plus premiums for group health insurance.
 3. Etta Mae Moore Umstead, an amount equal to 1/3 of the 1985 NC Conference average salary (\$6,366.72) paid in 12 monthly payments plus premiums for health insurance, and that this arrangement remain in effect until the Board of Pensions presents alternative action to the Annual Conference.
 - II. We concur with the following ministers for Incapacity Leave:
 - A. Wilson Edward Barber - Continued, Effective July 1, 1994
 - B. Jack M. Benfield - Continued, Effective July 1, 2000
 - C. William Thomas Clarke - Continued, Effective January 1, 1996
 - D. Robert Blair Craig (FL) - Continued, Effective December 1, 1992
 - E. Sherwood Auburn Godwin - Continued, Effective, January 1, 1999
 - F. Richard Farmer Lewis (AM) - Continued, Effective March 1, 1995
 - G. D. Susan Moore - Continued, Effective July 1, 1994
 - H. Michael Lawrence Tart - Continued, Effective May 1, 1996
 - I. John Albert Trotter - Continued, Effective October 1, 1999
 - J. LaVerne Blue Womack, Jr. - Continued, Effective July 1, 1997
- We recommend the following pastors to be placed on Incapacity Leave for the first time:
- A. Bobby Lee Jordan, Effective July 1, 2001
 - B. John S. Paschal, Effective July 1, 2001
- Who have been placed on Incapacity Leave since the last Annual Conference?
- A. Camille O. Yorkey, Effective August 1, 2000
 - B. William Rickman Pinner, Effective September 1, 2000
 - C. Clinton W. Spence, Effective September 1, 2000
 - D. Carol D. Hayes (FD), Effective January 1, 2001
- (Note: Lon W. Miller was placed on Incapacity Leave, Effective December , 2000 and removed from Incapacity Leave on June 30, 2001.)
- III. Claimants removed from responsibility roll by death:
 - A. Roger Charles Williams - 06/17/2000
 - B. George William Ports - 07-20-2000
 - C. Rosa Jones Chaplin - 09/15/2000
 - D. Matt Ransom Gardner - 10/05/2000
 - E. Mary Allene Gable Lineberger - 11/28/2000
 - F. Mildred Clarke Appling Meacham - 12/10/2000
 - G. Ruth Knight Fisher - 12/27/2000
 - H. Venia Etta Costello Elkins - 01/03/2001
 - I. Pearl Willis Lewis - 01/09/2001
 - J. Virginia Dare Massey Garlington - 02/07/2001

- K. Don Paul Lee - 02/08/2001
- L. James Eugene Sponenberg, Jr. - 02/09/2001
- M. Charles Maness Mitchell - 03/07/2001
- N. Anna Belle Warfield Neese - 03/10/2001
- O. Sarah Leininger Cucare - 03/31/2001

IV. New Claimants:

- A. Jamie J. Ports - 07/20/2000
- B. Barbara Davis Warren - 08/03/2000
- C. Asilee V. Leonard - 02/05/2001
- D. Barbara Outlaw Lee - 02/08/2001
- E. Vivian Hines Proctor Mitchell - 03/07/2001

V. Ministers retiring this year:

- A. Par. 356.1 (Mandatory Retirement - Age 70)
BESS GIBBS HUNNINGS (Age 70, 16.00 years under appointment with 00.00 years of North Carolina credit and 16.00 years of North Carolina MPP/CPP)
- B. Par. 356.2a (Early Retirement - 20 or more years under appointment)
JOHN G. COTTINGHAM (Age 57, 33.00 years under appointment with 02.00 years of North Carolina credit and 00.00 years of North Carolina MPP/CPP)
- C. Par. 356.2b (Retirement with Actuarially Reduced Benefits - Age 62 or 35 years under appointment.
SUSAN LUTZ ALLRED (Age 63, 17.00 years under appointment with 00.00 years of North Carolina credit and 17.00 years of North Carolina MPP/CPP)
FRANCIS CONNOR BRADSHAW (Age 62, 38.00 years under appointment with 18.50 years of North Carolina credit and 19.50 years of North Carolina MPP/CPP) (04.75 years in another conference)
THOMAS GIVEN HOLTSCLAW (Age 62, 42.00 years of service with 04.75 years of pension credit in the West Virginia Conference and 06.00 years in West Virginia as a local pastor without pension credit; 11.75 years of North Carolina credit; and 19.50 years of North Carolina MPP/CPP)
JOYCE DARNELL ODOM (Age 63, 11.00 years under appointment with 00.00 years of North Carolina credit and 11.00 years of North Carolina MPP/CPP)
ARTHUR JOHN WILSON III (Age 62, 39.00 years under appointment with 01.00 years of North Carolina credit and 00.00 years of North Carolina MPP/CPP)
- D. Par. 356.2c (Regular Retirement - Age 65 or 40 years under appointment)
JOHN MARTIN BOWMAN [AM] (Age 65, 22.50 years under appointment with 03.00 years of North Carolina credit and 19.50 years of North Carolina MPP/CPP)
FRANKLIN DELANO DANIELS (Age 67, 41.00 years under appointment with 00.00 years of North Carolina credit and 00.00 years of North Carolina MPP/CPP)
JAMES LEE HOBBS (Age 65, 40.00 years under appointment with 20.50 years of North Carolina credit and 19.50 years of North Carolina MPP/CPP)
LINWOOD SUTTON JONES (AM) (Age 65, 24.00 years of service with [04.50 years as a Part-time Local Pastor without pension credit]; 00.00 years of North Carolina credit; and 19.50 years of North Carolina MPP/CPP)
FRANK BELTON JOYNER, JR. (Age 65, 42.00 years under appointment with 22.50 years of North Carolina credit and 19.50 years of North Carolina MPP/CPP)
BENJAMIN RAY MELVIN (Age 68, 22.50 years under appointment with 03.00 years of North Carolina credit and 19.50 years of North Carolina MPP/CPP)
FLOYD RANSOM MORROW (Age 65, 26.25 years under appointment with 06.75 years of North Carolina credit and 19.50 years of North Carolina MPP/CPP)
BOBBY POWELL TYSON, (Age 66, 37.00 years under appointment with 13.50 years of North Carolina credit and 16.50 years of North Carolina MPP/CPP)[4 years in another conference, 3 years ABLC]
- E. Par 356.2d Ad Interim Retirement
CARRIE WHITEHURST PARRISH (Age 58, 21.25 years under appointment with

02.50 years of North Carolina credit and 18.75 years of North Carolina MPP/ CPP)[Effective date of retirement March 1, 2001]
 Par 356.2e Deferred Retirement
 JOSEPH EUGENE KOSSAN (Age 62 at date of retirement, 14.00 years under appointment with 00.00 years of North Carolina credit and 14.00 years of North Carolina MPP/CPP)[Effective date of retirement November 4, 2001

VI. Local Pastors retiring this year

JEANNE LOUISE RAY (Mandatory Retirement, Age 70, 08.00 years under appointment with 00.00 years of North Carolina credit and 08.00 years of North Carolina MPP/CPP)

VII. We recommend that the expense account of the Board of Pensions and such independent consultation expense as necessary during 2000-2001 be paid from funds designated as Administrative Expense in the Board of Pensions Budget.

VIII. Extension Ministries (§1506.4h):

- A. With pension credit by the Annual Conference - (MPP/CPP Funds will be transferred from the Pension Budget to the various offices and agencies toward the payment of MPP and CPP in 2001. The purpose of the transfer is to more accurately reflect actual staffing costs of the respective offices and agencies and also to more accurately reflect the actual cost for retiree benefits and past service liability in the Pension Fund.)

David E. Brownlee	Stephen C. Compton	Jimmy F. Cummings
John A. Farmer	Paul L. Leeland	Hope Morgan Ward

- B. With pension responsibility on the agency/institution served:

Gilbert W. Beeson, Jr.	Harold Dean Blackburn	Wesley F. Brown
Leonard C. Byers II	Dennis M. Campbell	Corbin L. Cherry
Stephen Cheyney	Robert S. Christian	John G. Cottingham
Richard L. Cox	Ronald D. Cyr	Jan J. Dickens
Samuel W. Dixon, Jr.	Para Drake	Gayle Carlton Felton
K. Mike Franklin	Alvester I. Gales, Jr.	Edith Lee Gleaves
David R. Grissom	Donald F. Gum	J. Milton Hadley, Jr.
Shana D. Harrison	David L. Harvin	M. Elton Hendricks
Charles M. Herring	Phyllis Hicks	Randy A. Hillman
Pamela J. Hudson	Virgil B. Huffman	Richard C. Jackson
David O. Jenkins	C. Reginald Johnson	J. Mark Kasper
Carl H. King	Delores Langley	D. Brent Laytham
Jerry D. Lewis	Mark Lykins	Patricia Lykins
Barbara Price Mann	W. Joseph Mann	Leslie Marsicano
Sam Francis Martin III	J. Stanley McQuade	Michele R. Merchant
Deborah A. Morgan	Donald C. Nagel	Kirk B. Oldham
John K. Ormond, Jr	James H. Pace	Reginald W. Ponder
Bettye Donne Poole	Joan M. Purcell	Michael W. Safley
Carla Scanlan	RichardShannonhouse	A.Clay Smith
George Jerome Smith	Neil E. Smith	Sidney E. Stafford
Bruce E. Stanley	E.Douglas Stanfield	John L. Stokes
JuliaWebb-Bowden	Scott T. Wilkinson	Malcolm C. Willingham
A. J. Wilson III	Peggy O. Witt	

IX. Recommendation for additional service credit:

- A. The Board of Pensions granted Roger Davidson Paxton pension credit as a Student Pastor for the year 1975-1976 at the October 19, 2000 board meeting.
 B. The Board of Pensions granted Robert Leon Johnson, Jr., 09.25 additional years of pension credit during the years 1957-1975.

Report B - Recommendations for the Pension Program

I. Past Service Liability

- A. Past service will continue to be paid on the defined benefit concept (per service year rate) for all service rendered to the North Carolina Conference through

December 31, 1981. This plan will continue until all pastors with past service benefits and their surviving spouses are deceased.

- B. Goal of defined benefits (per service year rate) has been defined in the *Book of Discipline* ¶1506.22a for many years as 1% of the Conference Average Compensation. The 2002 CAC for the North Carolina Conference is \$46,167.
- C. The current rate is \$424 per service year. Participation in the new Ministerial Pension Plan requires that an Annual Conference increase its past service rate as the Conference Average Compensation increases, to at least 0.9% of the CAC to continue to participate fully in the new pension program. The unfunded liability as of January 1, 2002 at this rate is \$26,326,623 using implicit assumptions. Beginning January 1, 2002, the GBOP will use only explicit assumptions which define each assumption independently. Using explicit assumptions, the current rate unfunded liability is \$30,300,812. Our current funding plan has used explicit assumptions since 1991. We propose that the past service rate beginning January 1, 2002 be increased to \$445 per service year, and that further increases will be presented to the Annual Conferences of the future as the Conference Average Compensation increases. This increase creates an unfunded liability under explicit assumptions of \$32,491,129.
- D. To increase any past service rate will always involve accepting an unfunded liability that must be satisfied by either a single cash payment, a series of planned payments, or a combination of both.
- E. The Annual Past Service Deposit for 2002 required by the General Board of Pension and Health Benefits is \$3,497,813 (Due Date December 31, 2001). The amount needed in the 2003 budget to fund our total liability by the year 2021 is \$2,500,000. Additionally, for other benefit plans; such as, health and life insurance, pension grants, administration, etc., the 2003 budget request is \$1,600,000.

II. Ministerial Pension Plan (MPP)

Guidelines for the Ministerial Pension Plan and the Comprehensive Protection Plan are contained in the 1983 and 1984 *Journals* of the North Carolina Conference. Thus we call to your attention only those guidelines that are relevant to these programs.

- A. Service on and after January 1, 1982 will be funded on a new concept, called a defined contribution plan. This plan is basically deferred salary, and creates no unfunded liability because it builds an account of funds for a specific minister as his/her salary is paid.
- B. Funding is based on a percentage of Plan Compensation. Plan Compensation is calculated by the GBOP according to the plan document:

<i>Take Cash Income (salary ONLY) e.g.</i>	<i>\$30,000.00</i>
<i>Add 25% of Cash Income or Housing Allowance</i>	<i>7,500.00</i>
<i>Plan Compensation will be</i>	<i>\$37,500.00</i>

- 1. No vouchered travel or utility funding is ever used in Plan Compensation calculations since these are considered by the General Board of Pension and Health Benefits to be items of local expense.
- 2. Clergy couples housing (Effective January 1, 1988):
 - a. When only one of the spouses is furnished a parsonage, the one furnished the parsonage includes the housing allowance.
 - b. When one spouse is furnished the parsonage and the other a cash allowance, the one furnished the parsonage will use the 25% housing allowance, and the other will report the actual cash housing paid.
 - c. When two parsonages are furnished and both are used, each spouse claims a housing allowance.
 - d. When neither is furnished a parsonage, the actual cash housing allowance may be counted by the person/or persons receiving the allowance.
- 3. In accordance with the Plan Document, the housing allowance for those

furnished housing is 25% times the cash salary.

4. Those furnished a cash housing allowance will report the actual amount in accordance with the Plan Document. (Effective January 1, 1988)
 - C. The Ministerial Pension Plan contribution from the local church is to be paid monthly by the Church or Charge Treasurer to the General Board of Pension and Health Benefits. (Effective January 1, 1990)
 - D. These contributions are placed in the individual minister's Church Account to be available for benefits when the minister becomes eligible for payment in the retired relationship.
 - E. Each minister who is eligible for benefits will be required to designate beneficiaries for the benefits he/she is qualified to receive.
 - F. We recommend 12% as the level of participation in the Ministerial Pension Plan for the North Carolina Conference participants.
 - G. Unfunded Liability Actuarial Funding Study (Third Year Study, 1990 - 1993)
 1. Interest assumption decreased from 9% to 8%.
 2. Past Service Rate assumption continued at a 5% increase.
 3. No change at the present is required in contribution pattern (new money).
- III. Comprehensive Protection Plan (CPP)
- A. This part of the program contains provisions for a death benefit, disability income, and funding for the peerage portion of the Ministerial Pension Plan. In addition to the provisions of a death benefit for the pastor, there is a death benefit on the life of the spouse and dependent children under age 18 or who are dependent because of disability. The Comprehensive Protection Plan also includes educational benefits for the children of a deceased minister. This part of the new plan is only available to those ministers covered under the CPP.
 1. Death benefits provide 150% of the Denominational Average Compensation (DAC) as the benefit paid on the death of an active minister through age 46, dropping on a graduated basis to 30% of the DAC upon retirement at any age. (The DAC for 2001 is \$42,233.00 and for 2002 is \$42,930.00.)
 2. Disability payments are based on 40% of the Denominational Average Compensation in effect at the time the minister is placed on Disability Leave.
 3. The peerage program provides for a contribution from the Comprehensive Protection Plan to the minister's Church Account of a sufficient amount to provide the minister with a total contribution for the year based on the Denominational Average Compensation at 12% of Plan Compensation based on the Denominational Average Compensation for those eligible.
 4. The Comprehensive Protection Plan contribution from the local church is to be paid monthly by the Church or Charge Treasurer to the General Board of Pension and Health Benefits. (Effective January 1, 1990)
 - B. The cost of the Comprehensive Protection Plan is a 4.4% contribution of actual Plan Compensation (up to 4.4% of the Denominational Average Compensation). The pastor shall be required to pay 1% of Plan Compensation (up to 1% of DAC) and the church or charge shall pay 3.4% of Plan Compensation (up to 3.4% of DAC) (Effective January 1, 1990). Effective January 1, 2002, the cost of CPP will be a total of 4.4% of actual Plan Compensation up to 4.4% of 200% of the DAC. The pastor shall be required to pay 1% of Plan Compensation (up to 1% of 200% of DAC) and the church or charge shall pay 3.4% of Plan Compensation (up to 3.4% of 200% of DAC). ¶ 1506.19 in The Book of Discipline 2000
- IV. Implementation of the Program
- The benefit Program adopted by your Conference Board of Pensions seeks to provide a wider range of support for the minister's family through death benefits for every member of the family, disability income for the minister in time of great stress, educational benefits for children of deceased ministers, minimum annuity benefits

for surviving spouses, and the build-up of contributions to the Church Account of those ministers whose compensation is below the Denominational Average Compensation.

- A. Costs of the Ministerial Pension Plan/Comprehensive Protection Plan will be borne by the local charge as an item of ministerial support according to the Plan Compensation of the minister and the category of the charge.
 FULL TIME (Conference Member/Local Pastor) - 12% of Plan Compensation for MPP and 3.4% of Plan Compensation for CPP (up to 3.4% of 200% of the DAC) ¶ 1506.19, *Book of Discipline 2000*
 STUDENT (Conference Member/Local Pastor) - 12% of Plan Compensation
 LESS THAN FULL TIME (Conference Member/Local Pastor) - 12% of Plan Compensation
 INTERIM OR RETIRED SUPPLY - no pension responsibility
- B. The pastor will make regular monthly payments to the General Board of Pension and Health Benefits **through the local church treasurer** for his/her 1% of Plan Compensation (up to 1% of 200% of the DAC) for CPP.
- C. It is recommended that the pastor make regular monthly payments **through the local church treasurer** to the General Board of Pension and Health Benefits for his/her personal tax-paid or tax-deferred contributions of at least 3%.
(The following Item V. was approved by the 1997 Annual Conference to be placed in effect at the conclusion of the Session of the Annual Conference, Year 2000:)

V. Policies Related to Life and Hospital Insurance

- A. Surviving spouses who are not covered under the minister's hospital insurance must request coverage within thirty (30) days after the death of the pastor to avoid the one year waiting period for pre-existing conditions.
 1. When surviving spouses are employed and provided hospital insurance, the policy of the Board of Pensions will be the secondary carrier.
 2. If the surviving spouse remarries, the hospital insurance will terminate until the said surviving spouse attains Medicare eligibility or the dissolution of the marriage.
 3. A surviving spouse, who married the pastor after he/she retired, is not eligible to be covered by the Hospital Group Plan after the death of the pastor.
- B. Pastors Insurance (to become effective at the conclusion of the 2000 Session of the Annual Conference.)
 1. Pastors who retire from the North Carolina Annual Conference with twenty or more full time years of earned pension credit in the North Carolina Annual Conference may receive life and health insurance benefits when the minister attains age 62 and receives pension benefits or retires with thirty-five (35) years of service and receives pension benefits provided at least twenty of the thirty-five years of pension credit is in the North Carolina Annual Conference. The following policies will apply to those taking early retirement:
 - a. Before the retired pastor and/or spouse reach the age of Medicare eligibility (currently 65 years of age), the retired pastor will pay the amount of premium that he/she paid in the year in which he/she retires. The Conference Board of Pensions will pay the difference between the minister's payment and the costs of his/her health insurance. The retired pastor must continue to pay the amount of premium that he/she paid in the year of retirement until both the retired pastor and his/her spouse reach the age of Medicare eligibility. Billings will be made monthly from the Treasurer's Office.
 - b. If a pastor, who prior to retirement, has been covered as a single individual for the purposes of health insurance, wishes at the time of retirement to add family members to his/her health care plan, he/she

must pay the premium applicable to that type of coverage for the year in which he/she retired. The retired pastor must continue to pay that amount of premium until both the retired pastor and his/her spouse reach the age of Medicare eligibility.

- c. Upon a pastor's or retired pastor's spouse reaching the age of Medicare eligibility, the Conference Board of Pensions will pay for the retired pastor/pastor's spouse's Medicare Supplement.
- 2. A pastor who retires from the North Carolina Annual Conference with less than twenty (20) full-time years of earned pension credit in the North Carolina Annual Conference is responsible for the individual health insurance premium payments as described in #1 above. When he/she attains age 62 and receives pension benefits, the Conference Board of Pensions will pay a share of the remaining health insurance premium costs by the following formula:

Years of Service Earned in NC Conference at Retirement Time	Payment by the Conference Board of Pensions	Payment by the Retired Ministers
19	95%	5%
Years of Service Earned in NC Conference at Retirement Time	Payment by the Conference Board of Pensions	Payment by the Retired Ministers
18	90%	10%
17	85%	15%
16	80%	20%
15	75%	25%
14	70%	30%
13	65%	35%
12	60%	40%
11	55%	45%
10	50%	50%
9	45%	55%
8	40%	60%
7	35%	65%
6	30%	70%
5	25%	75%
4	20%	80%
3	15%	85%
2	10%	90%
1	5%	95%

This payment formula remains in effect throughout the participant's lifetime.

- 3. [Paragraphs noted are from *The Book of Discipline, 2000*] Effective August 1, 1992, Pastors who discontinued ¶346.1, or Probationary Members, ¶318.6, as well as Conference Members who are retired involuntarily, ¶356.3; who are granted Honorable Location, ¶357; who withdraw to unite with another denomination, ¶358.1; who surrender the ordained ministerial office ¶358.2; who withdraw under complaints or charges, ¶358.3; and Conference Members who are placed on Administrative Location, ¶359.3 are ineligible to receive retirement health insurance benefits or life insurance when payments from the General Board of Pension and Health Benefits begin.
- 4. Clergy Couples' Insurance
 - a. When one member of a clergy couple retires, the insurance, medical and life, will be paid for the retired pastor according to schedule V B1 and V B2.
 - b. Medical insurance will be provided for the spouse and dependent

- children of the retired clergy partner according to schedule V B1 and V B2.
- c. No life insurance is provided for the spouse or dependent children of the retired clergy partner.

C. The North Carolina Annual Conference established a Group Health and Life Insurance Plan with the intent of providing coverage for the active and retired pastors. However, the Annual Conference reserves the right to terminate the health and life contracts, in whole or in part, at any time. The Annual Conference, at any time or from time to time, may amend any or all of the provisions of the health or life plan without the consent of individual participants.

VI. Dental Insurance

The Board of Pensions recommends that retired ministers covered under our health insurance plan have dental insurance. Dental benefits became available July 1, 1987.

VII. Maximum Lifetime Benefit Under Medicare Supplement

The maximum lifetime benefit under the Medicare Supplement for retired clergy and spouses is \$2,000,000.

VIII. Special Provisions

The North Carolina Annual Conference Board of Pensions is hereby authorized, at its discretion, to arrange with the General Board of Pension and Health Benefits for active participation in the MPP and/or CPP by persons who are eligible under special rules but not automatically included as active participants. (MPP Section 3.2 and CPP Section 3.2)

IX. Conclusion

Our constant aim is to provide our retired families with their needs for an adequate income to purchase essentials for living as well as to insure adequate care in case of illness. To these ends our recommendations are directed, and their satisfaction is found in the acceptance of the North Carolina Conference and its membership.

Report C - Housing Exclusion Allowance (For Income Tax Purposes Only)

RESOLUTION RELATING TO RENTAL/HOUSING ALLOWANCES FOR RETIRED OR DISABLED MINISTERS OF THIS CONFERENCE

WHEREAS, the religious denomination known as The United Methodist Church has and functions through ministers of the gospel who are duly ordained or licensed; and

WHEREAS, the practice of The United Methodist Church is to provide a parsonage or a rental allowance as part of the gross compensation for each of its active ordained or licensed ministers; and

WHEREAS, pensions paid to retired ordained or licensed ministers of The United Methodist Church are considered as deferred compensation and are paid to said retired ordained or licensed ministers in consideration of previous, active service, and disability benefits are considered payments in lieu of compensation for active service; and

WHEREAS, the Internal Revenue Service has recognized that the North Carolina Annual Conference is the appropriate organization to designate a housing/rental allowance for retired ordained or licensed ministers who are members of this Conference; and

WHEREAS, the disabled minister has the same legal relationship to an Annual Conference as does the retired minister and, thus, this Annual Conference is also the appropriate organization to designate a housing/rental allowance for a disabled ordained or licensed minister who is a member of this Conference;

NOW THEREFORE BE IT RESOLVED:

1. An amount equal to 100% of the pension payments received by a retired minister (including amounts received in this respect from the Duke Endowment), or 100% of the disability benefit payments received by a disabled minister, during the year of 1999 be and is hereby designated as a rental/housing allowance respectively for each retired or disabled ordained or licensed minister of the United Methodist Church, who is or was a member of the North Carolina Annual Conference at the time of his or her retirement or disability.
2. The pension or disability payment to which this rental/housing allowance applies

shall be the pension or disability payment resulting from all service of such retired or disabled ordained or licensed minister from all employment by any local church, Annual Conference, General Agency, or institution of The United Methodist Church or of any former denomination that is now a part of The United Methodist Church, or from any other employer who employed the minister to perform services related to the ministry and who elected to make contributions to the pension or benefit funds of The United Methodist Church for such retired minister's pension or disabled minister's benefits.

NOTE: The rental/housing allowance which may be excluded from a minister's gross income is limited to the least of (1) the amount of the rental/housing allowance designated by the minister's employer or other appropriate body, (2) the amount actually expended by the minister to provide his or her housing, or (3) the legally-determined fair rental value of the parsonage or other housing provided. As specified in Rev. Rul. 71-280, 1971 C.B.92, "the only amount that will qualify for exclusion under section 107(2) of the Code as 'rental allowance' is an amount equal to the fair rental value of the home, including furnishings and appurtenances such as a garage, plus the cost of utilities." Beginning in 1984, there is no longer a sick pay or disability income exclusion available with respect to disability benefit payments. Therefore, the full amount of disability benefit payments will be taxable income to the recipient beginning in 1984.

Please Note: There is no place on your 1040 Tax Form to list this Housing Exclusion. The General Board of Pension and Health Benefits has provided a sample statement to be used: "I received \$_____ from the General Board of Pension and Health Benefits, Incorporated in Missouri; and \$_____ from the Duke Endowment (total \$_____) as reported on the attached 1099 - R's. I did not include that amount on Line 16b because \$_____ * has been excluded under provisions of IRC Section 107 of the Internal Revenue Code as a rental allowance exclusion. As a retired clergyperson, I am entitled to take this rental allowance exclusion." (In this blank put the least of the 3 amounts on your Housing Exclusion Worksheet.)

Attach this note to your 1099-R forms.

Report D - Ministers' Transition Fund Constitution

- I. The Principles of the Fund** - The Ministers' Transition Fund of the North Carolina Conference of The United Methodist Church (the "Fund") was established effective November 20, 1937, to assist the minister to more easily make the transition from the active relationship in which a furnished parsonage has usually been provided, to the retired relationship in which the minister provides his or her housing. The Fund is established by apportionments to each local church in the Outreach Ministries-Fair Share Apportionments and by assessments to each minister who has membership in the Fund. Since all churches contribute to this Fund, it is the desire of the North Carolina Annual Conference of The United Methodist Church that all ministers participate in the Fund. The Conference does not interpret the churches' support of the Ministers' Transition Fund as an additional benefit for their ministers, but as a benefit for all ministers of the Conference. Therefore, the only funds to which a minister can make personal claim are those which he or she contributed to the Fund.

The Conference vigorously emphasizes that the purpose of this Fund is to assist the minister's retirement transition and not to be an emergency fund available for any other purpose. All participant elections available shall be irrevocable. The Fund is intended to be a church plan within the meaning of section 414(e) of the Internal Revenue Code of 1986, as amended (the "Code") which has not made the election under section 410(d) of the Code and is also intended to meet the requirements of a retirement income account under section 403(b)(9) of the Code. The Plan shall be interpreted, wherever possible, to comply with the applicable terms of the Code and all applicable formal regulations and rulings issued under the Code.

- II. The Conference Treasurer** - The Treasurer of the North Carolina Conference (the "Conference Treasurer") shall serve as Treasurer and custodian of this Fund. He or she shall promote this work, receive funds from pastors and charges, and keep permanent records of assessments received and benefits paid.
- III. Eligibility for Membership** - Membership in this Fund is not mandatory. Each ministerial member of the North Carolina Annual Conference (associate, full, probationary, or full-time local pastor) who is serving full time in a charge or as a district superintendent, a Conference ministerial staff person, or others who are appointed to serve at a North Carolina Annual Conference Institution (Methodist Retirement Home, Inc.; Methodist Home for Children, Inc.; Louisburg College; Methodist College; North Carolina Wesleyan College) or other Episcopal appointment of the North Carolina Annual Conference shall be eligible to join.

In order to remain an active, participating member, the ministerial member of the North Carolina Annual Conference (associate, full, probationary, or full-time local pastor) must continue to serve full time in a charge or other appointment. A full-time local pastor may continue as a member of the Fund only during the time he or she is serving under episcopal appointment. Students under episcopal appointment who have previously served full time and who intend to return to full time service are eligible to continue. Those ministerial members on disability leave, leave of absence, or Conference members with less than full time service, may continue to be active, participating members by meeting the provisions discussed hereafter.

Ministerial members who transfer into the Conference or new ministers receiving appointments for the first time are eligible to join the Fund in January of the year following the Annual Conference session in which their credentials were recognized. Ministers in these categories applying for membership will be assessed on the basis of their total salary and utility allowances for the six months between July 1 and December 31 computed to a twelve month amount.

Each new member of the Fund shall file an application form. Upon filing of application for membership and paying the recommended assessment for one year, his or her membership becomes effective. The deadline for enrollment for all ministers is January 31 of each year.

IV. Apportionments and Assessments

- A. Conference Contributions** - Funds shall be placed in the Conference budget annually equal to an amount of one percent (1%) of the total salaries and utilities paid to all pastors and associates of the Conference based upon the Conference Journal figures for the year preceding the year in which the budget request is made to the Annual Conference. This budgeted amount will be apportioned to charges on the same basis as all other Conference budget items, and this amount shall become part of the Fund.
- B. Minister Contributions** - Each minister in a pastoral appointment who participates in the Fund shall be assessed and pay into the Fund on an after-tax basis one percent (1%) of all salary and utility allowances he or she receives each year from the charge he or she is serving and/or Conference sources. (Salary also includes Equitable Salary Fund payments, Duke Endowment Funds, and missionary sources.)
- C. Council on Finance and Administration Contributions** - The Council on Finance and Administration shall make provision for payment into the Fund an amount equal to one percent (1%) of salary and utility allowances usually paid by the charge for district superintendents and ministers appointed as Conference staff.
- D. District Superintendent and Conference Ministerial Staff Contributions** - District superintendents and Conference ministerial staff shall be assessed and pay into the Fund on an after-tax basis one percent (1%) of their salary and utility allowances.
- E. All Other Ministers** - All other ministers who participate in the Fund shall be

assessed and pay into the Fund on an after-tax basis a sum equivalent to two percent (2%) of their annual salary and utility allowances or two percent (2%) of the Conference Average Salary, whichever is greater.

V. Deadline For Receipt of Assessment - The plan (fiscal) year of the Ministers' Transition Fund shall be the same as that of the Annual Conference fiscal year, January 1 through December 31. No later than November 1 of each year, the Conference Treasurer shall notify all members their assessment is due. Each member of the Fund shall submit payment for the required assessment no later than January 31 of each year. Assessments received after January 31 will be returned to the minister. If he or she has been a member less than ten (10) years, this lack of payment extends the period for one additional year before dividends can be received. If the minister has been a member over ten (10) years, he or she will receive no dividends for the year involving lack of payment. If any member of the Fund fails to pay his or her required assessment for three consecutive years, he or she shall be required to withdraw from membership in the Fund.

VI. Base Benefits - Base benefits shall be paid to retired members of the Transition Fund as follows:

If retired at the end of one year of membership	\$200.00
If retired at the end of two years of membership	300.00
If retired at the end of three years of membership	400.00
If retired at the end of four years of membership	500.00
If retired at the end of five years of membership	600.00
If retired at the end of six years of membership	700.00
If retired at the end of seven years of membership	800.00
If retired at the end of eight years of membership	900.00
If retired at the end of nine years of membership	1,000.00
If retired at the end of ten years of membership	1,100.00
If retired at the end of eleven years of membership	1,200.00
If retired at the end of twelve years of membership	1,300.00
If retired at the end of thirteen years of membership	1,400.00
If retired at the end of fourteen years of membership	1,500.00
If retired at the end of fifteen years of membership	1,600.00
If retired at the end of sixteen years of membership	1,700.00
If retired at the end of seventeen years of membership	1,800.00
If retired at the end of eighteen years of membership	1,900.00
If retired at the end of nineteen years of membership	2,000.00
If retired at the end of twenty years of membership	2,100.00
If retired at the end of twenty-one years of membership	2,200.00
If retired at the end of twenty-two years of membership	2,300.00
If retired at the end of twenty-three years of membership	2,400.00
If retired at the end of twenty-four years of membership	2,500.00
If retired at the end of twenty-five years of membership	2,600.00

VII. Allocation of Dividends After Ten Years of Membership - After ten years of membership, and beginning with the eleventh year, the base benefit to be paid is increased by dividends credited to the members account.

Any funds, **except as provided below**, including apportionments, assessments, forfeitures and earnings thereon, remaining after benefits have been paid to eligible members for the plan year shall be divided into equal parts and credited to the accounts of those who have been participating members for more than ten years and are not in arrears for the previous year.

A reserve equal to ten percent of the members' payments and dividend fund balances as of December 31 each year shall be maintained. Unrealized gains on investments shall be reserved and are not generally eligible to be distributed as annual dividends. The Hearing Committee may supplement the annual dividend

from such reserves to maintain the declared dividend in an amount consistent with previous year levels when such action is deemed appropriate considering current investment returns and current economic conditions. The purpose of maintaining these reserves is to insulate the members in any year from market fluctuations and preserve the ability of the fund to consistently provide for housing needs in their retirement.

VIII. Limitations on Contributions Pursuant to the Internal Revenue Code

A. In General - The contributions for any calendar year allocated to a member's account under Articles VI and VII on behalf of a member under all Qualifying Retirement Plans in which the member participates shall not exceed the lesser of the member's Exclusion Allowance as determined in subsection B of this Article VIII or the member's Limit on Annual Additions as determined in subsection C of this Article VIII. The provisions of this Article VIII are intended to provide the limits on the amount of contributions to this Fund which are excludable from the gross income of the member pursuant to Code sections 403(b)(2) and 415, and shall be interpreted in a manner consistent with those Code sections.

B. Maximum Exclusion Allowance Pursuant to Code Section 403(b)(2) - The member's Exclusion Allowance shall, for any calendar year of the member, be an amount determined under whichever of the following rules (1), (2) or (3) are applicable:

- (1) **General Rule:** Unless paragraph (2) or (3) of this Article VIII.B applies, the member's Exclusion Allowance for the calendar year shall be equal to the excess, if any, of:
 - (a) The amount determined by multiplying 20% of such member's includible compensation, within the meaning of Code section 403(b)(3), for the most recent 12 months of service ending on the last day of the calendar year by the participants period of service as of the close of such calendar year; over
 - (b) The aggregate of the amounts which have been contributed by the member's employer, including allocations of base benefits or dividends to a member's accounts pursuant to Articles VI and VII hereof, to Qualifying Retirement Plans for such member, to the extent such contributions were excludable from the gross income of the member for all calendar years ending prior to the calendar year for which the Exclusion Allowance is being determined.
 - (c) "Qualifying Retirement Plan" as used in this Article VIII shall mean and include:
 - (i) Any Code section 403(b) plan, but only to the extent that contributions to such plan with respect to the member are vested at the close of the calendar year ending prior to the calendar year for which the Exclusion Allowance is being determined; and
 - (ii) Any pension plan qualified under Code section 401(a) or 403(a) whether or not contributions with respect to the member are vested.
 - (d) A member's "period of service" for purposes of paragraph (1) above shall be expressed as a number equal to the member's number of full years of service plus one-twelfth for each one month period of service in addition to his or her full years of service. Part-time service of a member shall be taken into account as the percentage of such service which is equal to the percentage of full-time service served.
 - (e) A member's "includible compensation" for purposes of paragraph (1), above, shall mean the amount of compensation received from an employer within the meaning of Code section 403(b)(3) and 414(e) which is includible in gross income, computed without regard to Code section 911 for the most recent period ending not later than the close

of the taxable year which is counted as a one year period of service under Section VIII.B(1)(d). Such term shall not include utilities to the extent such amounts are not includible in compensation pursuant to Codesection 107.

(2) Election to Have Exclusion Allowance Determined Under Code Section 415.

If a member elects to have his or her Exclusion Allowance determined under the election provided in Code section 415(c)(4)(C), his or her Exclusion Allowance shall be the amount determined under subsection C, and for this purpose, contributions to any other defined contribution plan required to be aggregated with this plan under Code section 415(e)(5) shall be treated as contributions to this plan.

(3) Minimum Contribution Ceiling. The minimum Exclusion Allowance that shall be applicable to any member to a calendar year shall be the lesser of:

- (a)** Three thousand dollars (\$3,000.00) or
- (b)** The excess of, (i) the amount of includible compensation, within the meaning of Code section 403(b)(3), received by the member for the calendar year, over (ii) any amount contributed to this Fund. In the case of a member performing services outside the United States, the amount described in clause (ii) of the preceding sentence shall be deemed to be zero.

If this paragraph (3) of this Article VIII.B applies, the limitations of Article VIII.C shall be treated as being not less than the limitation determined under this paragraph (3) of this Article VIII.B. This paragraph (3) of this Article VIII.B shall not apply to a member for any calendar year in which the members adjusted gross income (determined separately and without regard to any community property laws) exceeds seventeen thousand dollars (\$17,000).

C. Limit on Annual Additions Under Code Section 415 - A member's Limit on Annual Additions shall for any calendar year be an amount equal to the lesser of:

- (1)** 25% of the member's compensation within the meaning of Code section 415(c)(3) in such calendar year, or
- (2)** \$30,000, or such greater amount as is permitted under Code section 415(c) as adjusted under Code section 415(d)(1)(B).

For purposes of determining a member's Limit on Annual Additions, in the case of a member who has more than 50% control of an employer (a "Controlled Employer") within the meaning of Code section 415(h), contributions to a plan of the Controlled Employer that constitute annual additions (as defined in Code section 415(c)(2)) to the member shall be treated as contributions to this Plan.

Notwithstanding any provision of this Article VIII.C to the contrary, the Limit on Annual Additions of a member who has made an election under Code section 415(c)(4) or Code section 415(c)(7) shall be determined under such Code section and the regulations issued thereunder.

D. Prohibition on Before-Tax Salary Reduction Contributions - Before-tax contributions under a salary reduction agreement shall not be permitted under this Fund.

IX. Death Benefits - When a participating member of the Fund dies, the Treasurer shall pay to his or her designated beneficiary or beneficiaries, otherwise to his or her estate, the full amount of the base benefit payments plus the dividends, if any, added to his or her account. In the event that a minister dies prior to the eleventh year of membership, the designated beneficiary or beneficiaries, or otherwise the estate, shall receive the full amount of the base benefit payments plus the assessments contributed by the participating member. In no case would the beneficiary, beneficiaries or estate receive less at the time of the ministers death than the

member's assessments plus simple interest credited annually at the rate of The United Methodist Foundation, Inc., cumulative dividend yield for the most recent four quarters prior to the date of death.

- X. Designation of Beneficiary** - Each member shall provide the Conference Treasurer the name(s) of the beneficiary or beneficiaries to whom the death benefits described in Article IX are to be paid in the event of death. The designation shall be indicated on a form provided by the Conference Treasurer. A designation shall not be effective unless such form has been duly completed and filed with the Conference Treasurer. In the absence of a designated beneficiary, benefits shall be paid to the member's estate.
- XI. Irrevocable Election Regarding Distribution of Funds** - Members actively serving must make, prior to attaining age 59 1/2, an irrevocable election to either terminate from the Ministers' Transition Fund beginning with the Annual Conference following the attainment of age 60 or to defer termination from the Fund until retirement, as defined in the *Book of Discipline, 1996*, ¶¶355.1, 355.2a, 355.2b, 355.2c. Such irrevocable election is the responsibility of the member and must be made in writing to the Conference Treasurer by age 59 1/2. Forms can be obtained upon request from the Conference Treasurer. Should the member fail to make the irrevocable election, the member will not terminate from this Fund until retirement.
- XII. Payment of Benefits**

- A. In General** - At retirement or early termination from the Fund, members who have accrued the same number of years of service credited under the Fund (during the same calendar years) will have exactly the same accrued benefit and will receive exactly the same benefit regardless of their total individual contributions.

Notwithstanding any other provision of this Fund, all payments under this Fund must be made at least as rapidly as required under section 401(a)(9) of the Code and regulations thereunder, including but not limited to the incidental death benefit requirements of Code section 401(a)(9)(G) and Proposed Treas. Reg. Section 1.201(a)(9)-2.

In no case would the member receive less at retirement than the member's assessments plus interest computed at the United Methodist Foundation, Inc. cumulative dividend yield for the four most recent quarters prior to the retirement date.

- (1) **Ministers With Less Than Ten (10) Years.** For ministers retiring between January 1 through Annual Conference, and who retire or terminate from this Fund with less than ten (10) years credit in the Fund shall be paid in a single lump sum immediately following the session of the Annual Conference at which he or she retires or terminates. For ministers retiring between Annual Conference and December 31, payment shall be paid between January 1 and January 10 of the year following the year in which the minister terminates or retires. The benefit shall be the base benefit as prescribed in the table for retired members under Article VI plus minister contributions.
- (2) **Ministers With Ten (10) or More Years.** A minister who retires or terminates from this Fund with ten (10) or more years credit in the Fund must make an irrevocable election to receive benefit payments under one of the following options. This irrevocable election must be made no later than ninety days prior to the retirement month or month of termination due to early retirement or disability. For either option selected, total benefit payments shall be the base benefits as prescribed in the table plus the dividends credited.

Interest will accrue on the principal balance beginning on the later of the retirement date or July 1 of the retirement year and will continue until the account is paid in full. The interest rate will equal the United Methodist

Foundation, Inc. cumulative dividend yield for the four most recent quarters. All payments excluding the payment of member assessments shall be subject to income tax.

- (a) **Two payment option:** The first payment shall be equal to the cumulative amount that the member has paid in assessments. The second payment shall be the remainder of dividends and base benefit payment earned during their membership and interest accrued.
- (b) **Six payment option.** The first payment shall be the equal to the cumulative amount that the member has paid in assessments. The remaining payments shall be five equal annual installments of the remaining dividends and base benefit payment earned during their membership and interest accrued. The six payment option shall not be available to a member following attainment of age 70.

For ministers retiring between January 1 and Annual Conference, under either option, the first payment shall be paid within 15 working days following the adjournment of the Annual Conference following the ministers' retirement or termination from the Fund. The second and subsequent payments shall be paid annually between January 1 and January 10 of each year following the year in which the minister terminates or retires until the account is paid in full.

For ministers retiring between Annual Conference and December 31, the first payment and second payment for either payment option shall be paid between January 1 and January 10 of the year following the year in which the minister terminates or retires. Unless the minister selects the six payment option, the account shall be disbursed in full in the first January after retirement. If the six payment option is selected, the four remaining installments shall be paid annually between January 1 and January 10 of each subsequent year until the account is paid in full.

B. Direct Rollovers

- (1) This Article XII.B applies to distributions made on or after January 1, 1993. Notwithstanding any provision of the Fund to the contrary that would otherwise limit a distributee's election under this Article XII.B, a distributee may elect at the time and in the manner prescribed by the plan administrator, to have any portion of an eligible rollover distribution paid directly to an eligible retirement plan specified by the distributee in a direct rollover.

(2) Definitions:

- (a) **Eligible rollover distribution:** An eligible rollover distribution is any distribution of all or any portion of the balance to the credit of the distributee, except that an eligible rollover distribution does not include: any distribution that is one of a series of substantially equal periodic payments (not less frequently than annually) made for the life (or life expectancy) of the distributee or the joint lives (or joint life expectancies) of the distributee and the distributee's designated beneficiary, or for a specified period of ten years or more; any distribution to the extent such distribution is required under section 401(a)(9) of the Code as made applicable by section 403(b)(10) of the Code, and the portion of any distribution that is not includible in gross income (determined without regard to the exclusion for net unrealized appreciation with respect to employer securities).
- (b) **Eligible retirement plan:** An eligible retirement plan is an individual retirement account described in section 408(a) of the Code, an individual retirement annuity described in section 408(b) of the Code, or an annuity contract described in section 403(b) of the Code

(including custodial accounts described in section 403(b)(7) of the Code and retirement income accounts described in Section 403(b)(9) of the Code) that accepts the distributee's eligible rollover distribution. However, in the case of an eligible rollover distribution to the surviving spouse, an eligible retirement plan is an individual retirement account or individual retirement annuity.

(c) **Distributee:** A distributee includes an employee or former employee. In addition, the employee's or former employee's surviving spouse and the employee's or former employee's spouse or former spouse who is the alternate payee under a qualified domestic relations order, as defined in section 414(p) of the Code, are distributees with regard to the interest of the spouse or former spouse.

(d) **Direct rollover:** A direct rollover is a payment by the plan to the eligible retirement plan specified by the distributee.

(3) Within a reasonable time before making an eligible rollover distribution from the Fund, the Conference Treasurer shall provide or cause to be provided the written explanation to the distributee required by Code section 402(f).

XIII. Disability Leave - A minister who is approved for and placed on Disability Leave granted by the Conference may elect to:

- A. Continue as an active member and pay two percent (2%) of the disability pay received from all sources. Should Disability Leave be granted between sessions of Annual Conference, 2% of the disability pay received from all sources computed to a 12 month amount shall be paid.
- B. Be treated the same as a transferring member.
- C. Receive benefits the same as a retiring member.
- D. Terminate from the Fund and receive all benefits within thirty (30) days following the granting of Disability Leave.

The minister shall notify the Conference Treasurer in writing of his or her choice of option within ten (10) days following the granting of Disability Leave. In no case would the member receive less than the member's assessments plus interest, determined as described in Article IX.

XIV. Leave of Absence - A minister who is approved for and placed on Leave of Absence by the Conference may elect to:

- A. Continue as an active member by paying 2% of the Conference Average Compensation while on leave.
- B. Be treated the same as a transferring member under Article XVI. Conference Average Compensation means the Conference Average Compensation as determined annually by the General Board of Pensions.

XV. Less Than Full Time Service - A Conference member who is approved for less than full time service by the Conference may elect to:

- A. Continue as an active member for no more than three years by paying 2% of the Conference Average Compensation (within the meaning of Article XIV) while serving less than full time.
- B. Withdraw from the Fund according to the provisions of Article XVII.

XVI. Membership Transferring - Any ministerial member who leaves the North Carolina Conference by transfer to another annual conference of The United Methodist Church cannot make any further payment to the Fund. He or she may leave his or her account (including dividends, if any) in the Fund until retirement. If this is done, the benefit under this Fund will be computed as of the date of transfer from the North Carolina Conference with interest determined in the manner described in Article IX, determined from the date of transfer to the date of retirement. If the account is left, and the minister returns to the North Carolina Conference, he or she may reinstate his or her payments and dividend earnings, effective at the time of transfer back into this Conference.

XVII. Withdrawal From The Fund Prior to Retirement - If a member desires to withdraw from the Fund prior to retirement, upon a written request to the Conference Treasurer, he or she shall receive the amount he or she has paid into the Fund, plus interest determined in the manner described in Article IX each year he or she was participating in the Fund. Amounts in the members account in excess of the amount determined under the preceding sentence shall be forfeited and reallocated as dividends for the year of forfeiture pursuant to Article VII.

Each member whose membership is terminated in the Fund in any way will provide the Conference Treasurer with a statement indicating that he or she has received the funds for which he or she is eligible, and that he or she is no longer a member of the Fund. Any minister leaving the North Carolina Conference to join another denomination other than The United Methodist Church will be required to withdraw from the Fund and payment will be made to the minister according to the formula set forth in the first paragraph of this Article XVII.

XVIII. Reinstatement - A member who has withdrawn from the Fund may not be reinstated, but is required to begin anew as though he or she were a new member. A minister shall not be permitted to rejoin the Fund more than two (2) times during his or her ministerial career.

XIX. Hearing Committee

A. The Committee - A Hearing Committee consisting of the Board of Pensions Executive Committee, Conference Treasurer, Director of Ministerial Relations, Conference Controller, and the Conference Insurance Group Administrator shall have authority to act on behalf of the Board of Pensions between Annual Conference sessions concerning matters that relate to, but are not specifically covered by, this constitution of the Ministers' Transition Fund. The Plan Administrator for the Fund for other plan administrative matters and matters delegated by the Hearing Committee shall be the Conference Insurance Group Administrator. Determinations by the Hearing Committee, the Board of Pensions or the Plan Administrator shall be conclusive and binding on all persons and shall be afforded the maximum deference permitted by law.

B. Claims Procedure - If a claim is wholly or partially denied, the Hearing Committee shall furnish the member or beneficiary with written notice of the denial within sixty (60) days of the date the original claim was filed. This notice of denial shall provide:

- (1) The specific reason or reasons for denial;
- (2) Provide specific reference to pertinent plan provisions on which denial is based;
- (3) A description of any additional information needed to perfect the claim and an explanation of why such information is necessary; and
- (4) An explanation of the plans claim procedure.

The member or beneficiary shall have sixty (60) days from receipt of denial notice in which to make written application for review by the Hearing Committee. The Hearing Committee shall issue a decision on such review within sixty (60) days after receipt of an application for review as provided in the preceding sentence. Such decision on review shall be made in writing and shall include specific reasons for the decision written in a manner calculated to be understood by the claimant. All decisions and denials of claims by the Hearing Committee shall be afforded the maximum deference permitted by law.

XX. New Rules and Constitutional Provisions - The rules and guidelines of this constitution supersede all previous Conference legislation regulating this Fund. The Annual Conference, at any time or from time to time, may amend any or all of the provisions of this constitution without the consent of individual members of the Fund. No amendment shall have the effect of modifying any benefit election of any member in effect at the time of such amendment.

The Annual Conference established this Fund with the intent that it will be maintained for an indefinite period of time. However, the Annual Conference reserves the right to terminate the Fund, in whole or in part, at any time. No amendment, modification or termination of the Fund shall adversely affect the members benefits accrued for his or her retirement at the time of termination of the Fund.

XXI. Miscellaneous Provisions

- A. Prohibition Against Diversion** - Subject to Code section 414(p), there shall be no diversion of any portion of the assets of the plan other than for the exclusive benefit of members and their beneficiaries.
- B. Delegation of Authority** - The Board of Pensions, Conference Treasurer and the Hearing Committee may authorize any agent or agents to carry out their duties, and may employ such counsel, auditors, and other specialists and such clerical, actuarial and other services as it may require in carrying out the provisions of the Fund.
- C. Notification of Mailing Address** - Each member and other person entitled to benefits hereunder shall from time to time file with the Conference, in writing, such persons post office address and change of post office address. Any check representing any payment due hereunder, and any communication forwarded to a member of beneficiary at the last known address as indicated by the records of the Conference shall constitute adequate payment to such person and be binding on such person for all purposes of the plan. The Conference, Board of Pensions, Conference Treasurer and Hearing Committee shall not be under any obligation to search for or ascertain the whereabouts of any such person.
- D. Unclaimed Benefits** - If any benefits payable to, or on behalf of, a member are not claimed within a reasonable period of time from the date of entitlement, as determined by the Hearing Committee, and if the member cannot be located at his or her last provided mailing address, such member shall be presumed dead and the post-death benefits, if any, under this plan shall be paid to his or her beneficiary if he or she is then living and can be located. If the members beneficiary is not then living or cannot be located, or if no beneficiary was effectively named, the member's account shall be forfeited and treated as dividends pursuant to Article VII.
- E. Facility of Payment** - Whenever, in the Hearing Committees opinion, a person entitled to receive any payment of a benefit under the plan is under a legal disability or is incapacitated in any way so as to be unable to manage such person's financial affairs, the Hearing Committee may, to the extent permitted by law, make payments directly to the person, to the person's legal representative, or to a relative or friend of the person to be used exclusively for such person's benefit, or apply any such payment for the benefit of the person in such manner as the Hearing Committee deems advisable. Any benefit payment (or installment thereof) made in accordance with the provisions of this shall completely discharge the obligation for making such payment under the plan.
- F. Commingling of Assets** - The assets of the Fund may be commingled in a common fund made up of such accounts or in a common fund with other amounts exclusively devoted to church purposes, provided that the part of such fund which equitably belongs to the plan shall be separately accounted for and cannot be used for or diverted to purposes other than for the exclusive benefit of employees and their beneficiaries. The reasonable costs of administering an account may be charged against the account. Such costs may include the reasonable costs of administering a retirement income program of which the account is a part, including costs associated with informing employees and employers of the availability of the program.
- G. Governing Law** - This plan shall be administered, and its validity, construction, and all rights hereunder shall be governed by the *Book of Discipline* of The United Methodist Church, and by the laws of the State of North Carolina to the

extent not in conflict with such *Book of Discipline*. If any provisions of the plan shall be held invalid or unenforceable, the remaining provisions hereof shall continue to be fully effective.

- H. Limitations on Liability** - The Conference, Conference Treasurer, Board of Pensions and members of the Hearing Committee shall not be liable to any person or entity for any of their acts carried out hereunder in good faith and based upon the information available at the time.

William W. Sherman, Jr., Chairperson

UNITED METHODIST FOUNDATION, INC.

MISSION

Since 1955, the Mission of United Methodist Foundation, Inc. has been to:

- Provide professional investment management services for long-term funds of local churches, institutions, and ministries of the North Carolina Conference.
- Educate, encourage and receive planned gifts from individuals in support of their local church, institutions, and special ministries of the North Carolina Conference.

RELATIONSHIP

The United Methodist Foundation, Inc. is an independent, non-profit corporation, related to the North Carolina Conference through the Board of Institutions. Strengthened by its *faith connection* and a rich tradition of excellence in mission and service, the Foundation serves only the churches, missions, agencies and institutions of the North Carolina Conference.

INVESTMENT MANAGEMENT SERVICES

All funds entrusted with the Foundation are invested according to the *Social Principles of the United Methodist Church* as guided by the Statement of Investment Guidelines (Revised Edition 11/99) of the Investment Committee of the General Council on Finance and Administration of the United Methodist Church. The Consulting Group of Salomon Smith Barney provides the Foundation with investment consultation and management services. Seven professional investment fund managers, employed by the Foundation's Board of Directors and reporting to the Investment Consultant, successfully accomplish the day-to-day management of the Foundation's total assets.

While the Foundation's Investment Management Service provides valuable support for *ministry* throughout the Conference, the heart of the Foundation's mission is truly its Planned Giving and Endowment Building Services. These "donor focused" services provide specialized "technical" assistance helping individuals and their legal, tax and financial advisors accomplishing their benevolent goals.

Additionally, the Foundation serves as trustee for a number of Individual Family Endowments and various life-income Gift Plans with charitable remainders benefiting a variety of ministries within the Church. As Trustee, the Foundation is responsible to assure that all charitable remainder amounts and Endowment Fund earnings support the mission and ministry chosen by the donor.

The United Methodist Foundation welcomes opportunities to assist individuals and families wishing to create special gift plans that benefit their local church, Conference Institution or other ministry of the Church. The Foundation encourages local churches to strengthen their stewardship programs by including planned giving and endowment programs as a part of their overall stewardship program.

The Board of Directors and staff of United Methodist Foundation wish to express sincere appreciation to all Investment Partners for their ongoing support of the stewardship ministry of United Methodist Foundation, Inc. Of special importance is the support from Conference, District and Church clergy whose leadership and initiative provide significantly to the Foundation's overall stewardship ministry.

L. Milton Whaley, President and I. Lynn James, Executive Director

2000 STATISTICIANS REPORT

TABLE I - 2000

CHURCH MEMBERSHIP	1999	2000	Change +/-
1 Total full members reported at the close of last year	225,629	227,056	
2 Received this year on Confession of Faith or Restored	4,065	3,889	-176
3 Received from other United Methodist Churches	3,015	3,052	37
4 Received from other denominations	2,468	2,225	-243
5A Total removed by Charge Conference action	840	779	-61
5B Removed by withdrawal	781	708	-73
5 Total removed by Charge Conference action or withdrawn	1,621	1,487	-134
6 Removed by transfer to other United Methodist Churches	2,301	1,945	-356
7 Removed by transfer to other denominations	1,340	1,115	-225
8 Removed by death	2,859	2,735	-124
9A Asian	183	242	59
9B Black + African American	5,781	5,925	144
9C Hispanic	164	166	2
9D Native American	2,296	2,440	144
9E Pacific Islander	31	50	19
9F White	218,601	220,078	1,477
9 Total full members at close of this year	227,056	228,940	1,884
10 Average attendance at the principal weekly worship service(s)	82,480	83,732	1,252
11 Number of persons baptized this year (all ages)	3,800	3,454	-346
12 Preparatory members now on roll (all baptized children under 19)	29,630	28,985	-645
13 Number of persons on constituency roll (Par. 232.4)	19,473	18,986	-487
14 Total enrolled in confirmation classes this year	2,256	2,416	160
SUNDAY SCHOOL			
15 Number of leaders	13,793	13,757	-36
16 Children in all classes and groups	24,024	23,909	-115
17 Youth in all classes and groups	12,515	12,261	-254
18 Adults in all classes and groups	46,396	46,628	232
19 Total church school membership	96,728	96,512	-216
20 Average attendance in the Sunday Church School	44,716	43,915	-801
21 Average attendance in other ongoing classes/groups for learning	22,595	21,598	-997
22 Average attendance in short-term classes/groups for learning	25,635	29,521	3,886
23 Sunday School members joining the church on confession of faith	2,361	2,085	-276
UNITED METHODIST MEN			
24 Membership in chartered United Methodist Men	12,046	8,557	-3,489
25 Amount paid for projects	766,873	707,948	-58,925
UNITED METHODIST WOMEN			
26 Membership in United Methodist Women	28,319	23,962	-4,357
27 Amount paid for local church and community work	1,171,889	960,756	-211,133
UNITED METHODIST YOUTH FELLOWSHIP			
28 Membership in United Methodist Youth Fellowship	11,238	10,845	-393
29 Amount paid for projects	490,632	522,954	32,322
PROPERTY AND OTHER ASSETS			
30 Value of church land, buildings and equipment	689,504,865	731,144,827	41,639,962
31 Value of church-owned parsonages and furniture	71,015,880	70,537,874	-478,006
32 Value of other assets	69,437,603	77,105,021	7,667,418
33 Indebtedness on items 30, 31, 32 at end of year	53,657,628	57,333,912	3,676,284
34 Other indebtedness	3,375,236	523,393	-2,851,843

TABLE II - 2000

BENEVOLENCES		1999	2000	Change +/-
35	World Service and Conference Benevolences	3,206,206	3,301,902	95,696
36	Ministerial Education Fund	570,291	597,218	26,927
37	Black College Fund	228,830	239,976	11,146
38	Africa University Fund	54,853	55,755	902
39	Mission Initiatives	26,551	27,606	1,055
40	Total General Advance	951,737	415,290	-536,447
41	Youth Service Fund	4,852	4,712	-140
42A	Human Relations	11,115	9,037	-2,078
42B	One Great Hour of Sharing	70,445	66,278	-4,167
42C	Peace with Justice	8,513	7,229	-1,284
42D	Native American Awareness Sunday	14,381	13,826	-555
42E	World Communion	15,186	20,098	4,912
42F	United Methodist Student Day	9,803	7,419	-2,384
42	Total General Church Offerings	129,443	123,887	-5,556
43	Spirit for Tomorrow	0	50	50
44	Conference Advance Specials	390,305	512,204	121,899
45	\$10 Club	125,710	125,911	201
46	Higher Education	1,205,946	1,095,091	-110,855
48	Health and Welfare agencies	612,879	591,668	-21,211
49	Disaster Preparedness	1,102,999	46,278	-1,056,721
50	Flood Relief not Remitted to Conference	1,424,117	814,555	-609,562
51	Other benevolences paid directly by local church	<u>3,697,293</u>	<u>4,503,588</u>	806,295
		13,861,455	12,579,578	-1,281,877
CONNECTIONAL ADMINISTRATION FUNDS				
52	Interdenominational Cooperation Fund	34,692	36,246	1,554
53	General Administration Fund	105,547	112,060	6,513
54	Jurisdictional Administration Fund	128,212	129,208	996
55	Area and conference administration funds	1,300,876	1,385,068	84,192
56	District Work Fund	<u>754,515</u>	<u>820,781</u>	66,266
		2,323,842	2,483,363	159,521
CONNECTIONAL CLERGY SUPPORT				
58	Pension and benefit funds remitted to GBOP	3,327,984	3,425,042	97,058
60	District Superintendents' Fund	1,105,418	1,378,119	272,701
61	Episcopal Fund	380,872	388,981	8,109
62	Equitable Salary Fund	715,361	761,213	45,852
63	Apportioned ministerial support	<u>1,972,335</u>	<u>1,842,451</u>	-129,884
		7,501,970	7,795,806	293,836
CLERGY SUPPORT LOCAL CHURCH				
64	Pastor's base compensation	17,249,390	17,692,162	442,772
65	Associate's base compensation	1,303,664	1,598,574	294,910
66A	Pastor's utilities and other housing-related allowances	1,753,050	1,887,264	134,214
66B	Associate's utilities and other housing-related allowances	141,797	149,180	7,383
66	Total Utilities/Housing	1,894,847	2,036,444	141,597
67A	Pastor's travel	1,805,640	1,785,735	-19,905
67B	Associate's travel	110,603	110,450	-153
67	Total travel paid	1,916,243	1,896,185	-20,058
68A	Other cash allowances paid to/for pastor	196,803	229,476	32,673
68B	Other cash allowances paid to/for associate	22,507	56,032	33,525
68C	Pastor's Medical Insurance paid by the church	3,061,631	3,917,540	855,909
68	Total other cash allowances	<u>3,280,941</u>	<u>4,203,048</u>	922,107
		25,645,085	27,426,413	1,781,328
LOCAL CHURCH EXPENDITURES				
69	Diaconal Minister(s) total compensation	562,635	422,549	-140,086
70	Other staff compensation	13,577,153	14,923,336	1,346,183
71	Current expenses for program (including church school)	5,957,153	6,391,286	434,133
72	Other current operating expenses (not including program expenses)	14,185,046	17,589,577	3,404,531
73	Principal and interest paid on indebtedness, loans, mortgages, etc.	9,058,716	11,884,595	2,825,879
74	Paid on buildings and improvements (not include. funds borrowed)	<u>17,449,960</u>	<u>18,245,384</u>	795,424
		60,790,663	69,456,727	8,666,064
UMW				
75	UMW cash sent to District or Conference UMW Treasurer	562,066	577,736	15,670
76	Grand Total Paid	110,685,081	120,319,623	9,634,542

NOTE: The tables above are preliminary figures and are subject to change upon final audit

- **2000 Compensation of Clergy in Extension Ministries**
- **Asbury Homes, Inc.**
- **Candler School of Theology**
- **Divinity School of Duke University**
- **Duke Endowment**
- **Golden Cross**
- **Outdoor and Camping Ministries**
- **Resolutions**
- **The Methodist Home for Children**
- **The State of the Church Address**
- **The United Methodist Retirement Homes**
- **Lay Persons of the Year Nominees**

Miscellaneous Reports

section five

2000 COMPENSATION OF CLERGY IN EXTENSION MINISTRIES

The 1996 *Discipline*, ¶625, states: "Every clergy member of the Annual Conference appointed beyond the local church shall furnish annually to the conference secretary, at such time as the secretary shall direct, a statement of his/her total compensation (including base compensation, travel, automobile, housing, and other expenses allowed and paid) for the year then ending, and said compensation of all clergy appointed beyond the local church shall be published in the journal of the Annual Conference. When this information is not furnished, the appointment of the clergyperson shall be subject to review by the resident bishop and the Cabinet."

Indicates salary not reported.

NAME	SALARY	HOUSING	UTILITIES	TRAVEL	OTHER
Archer, Patricia	18,540	1,266			800
Argo, David A.	36,272				400
Barrineau, H. Phillip	35,000				
Beeson, Gilbert W., Jr.	43,061	14,400			2,600
Benson, Laura	39,400				
Braswell, Kermit L.	74,658	Provided	All	Voucher	
Brown, Philip S.	102,000			Voucher	
Brown, Wesley F.	#				
Byers, Leonard C. II	50,050				
Cherry, Corbin L.	70,000				
Cheyney, Stephen R.	34,000	12,000		2,000	1,000
Compton, Stephen C.	70,056	Provided	All	Voucher	
Cottingham, John G.	85,000				
Cummings, Jimmy F.	36,520	Provided	2,800		200
Cyr, Ronald D.	39,880				
Dickens, J. Van III	#				
Dixon, Sam W., Jr.	71,000			35,000	
Drake, Para R.	22,000				
Farmer, John A.	47,600	Provided	All	Voucher	
Felton, Gayle C.	125 per day	Voucher			
Fogleman, Jan L.	3,591	90			
Franklin, K. Mike	57,704	12,120			7,308
Gleaves, Edith	85,000				
Gonia, Rachel R.	29,000				
Grissom, David R.	65,000	Provided	All	Voucher	
Gum, Donald F.	56,000	24,000			
Hadley, J. Milton Jr.	33,000	15,100			
Hale, Michael L.	43,704	13,600			
Hamm, Rodney G.	74,658	Provided	All	Voucher	
Harvin, David L.	52,000	15,000		Voucher	353
Hayes, Carol D.	45,000			Voucher	
Hendricks, M. Elton	165,000	Provided	All	Voucher	
Hicks, Phillis K.	21,280	12,720			
Hillman, Randy A.	50,334				
Hinnant, H. Mallie	30,000				
Hudson, Pamela Jo	31,000			Voucher	
Virgil B. Huffman	35,000	14,800			
Huggins, H. Sidney III	74,658	Provided	All	Voucher	

Name	Salary	Housing	Utilities	Travel	Other
Hunter, Jack L.	74,658	Provided	All	Voucher	
Jenkins, David O.	60,000				
Johnson, Glenda Noble	74,658	Provided	All	Voucher	
Johnson, Paul J.	23,000	18,000		500	
Jolly, Judy	39,243				1,000
Jones, Susan P.	25,000				
Joyner, F. Belton Jr.	74,658	Provided	All	Voucher	
Kasper, J. Mark	142,000				
Keck, Andrew	37,300				
Lamb, Kim	36,934				
Lancaster, Ecwood C.	74,658	Provided	All	Voucher	
Langley, Delores A.	37,000				
Laytham, Brent D.	18,604	19,204			
Leeland, Paul L.	74,658	Provided	All	Voucher	
Lewis, Jerry D.	56,400	Provided			Ins.
Loyd, Roger L.	#				
Lykins, Patricia	10,000				
Malloy, David O.	74,658	Provided	All	Voucher	
Mann, Barbara Price	42,000				
Mann, W. Joseph	#				
McQuade, J. Stanley	90,000				
Merchant, Michele R.	70,000				
Morgan, Deborah	43,710				
Morrison, J. Edward	74,658	Provided	All	Voucher	
Norton, Mary Jane	#				
Oldham, Kirk B.	42,447	8,500			
Pace, James H.	63,700			300	
Paschal, John S.	74,658	Provided	All	Voucher	
Peacock, Mary	27,500			2,700	1,704
Ponder, Reginald W.	60,518	18,000		Voucher	
Poole, Bettye, D.	37,692				
Powell, Cynthia	27,509	4,800	2,800	1,800	
Purcell, Joan	13,389				
Rawlings, James A. Jr.	71,000			1,500	
Richey, Russell E.	#				
Safley, Michael W.	110,000				
Sasser, L. Alan	80,000				
Scanlan, Carla J.	24,000	800	3,600		
Shannonhouse, Richard D.	55,000	26,000			
Smith, Charles M.	74,658	Provided	All	Voucher	
Smith, Adolph C.	41,450	7,340			1,850
Smith, G. Jerome	37,383	8,000		Voucher	
Smith, Neil E.	28,000	12,000			4,000
Snyder, Jack R.	22,000				
Stanley, Bruce E.	61,000	8,000			
Stokes, John L.	#				
Ward, Hope Morgan	74,658	Provided	All	Voucher	
Waters, Denise	32,300				
Webb-Bowden, Julia	#				
Wilkinson, Scott T.	48,925	8500		400 (CONT. ED.)	500
Williams, Richard J.	40,051	8,067		2,400	
Willingham, Malcolm C.	48,000				

Name	Salary	Housing	Utilities	Travel	Other
Wilson, A. J. III	#				
Witt, Peg O.	21,000				
Wynn, Samuel	74,658	Provided	All	Voucher	

ASBURY HOMES, INC.

The Asbury Homes is in its fourth year of operation in Tabor City, providing an unique ministry of care, support and protection for the physically and mentally challenged adult. It is a partnership with the North Caroling State Department of Mental Health bringing the caring ministry of Jesus Christ to their daily lives. The Tabor City facility, locally known as Goremont, serves 5 adults who enjoy the comfort of a beautifully appointed home and a stable, caring staff.

The year 2000 was the time of transition, which involved relocation from its original site to its current location on 11337 Joe Brown Highway, Tabor City. Asbury Homes is grateful to SEMAR for its support both with programs and financially which enabled Asbury Homes to purchase, renovated and license the new home on a timely basis. The five residents had an exciting time of choosing rooms, colors and new surroundings. Parents, Mental Health Professionals and local community members have been carefully involved in and supportive of the move to the home. Asbury Homes expresses its appreciation to the St. Paul's United Methodist Church and its pastor Michael Pulliam, for their inclusive ministry which involves Goremont residents in the church family. It was the congregation's inclusive ministry which was the deciding factor to remain in Tabor City, as opposed to moving to another community. Asbury Homes Board shall always be grateful to this caring congregation!

The Asbury Homes has joined in partnership with the Southeastern Jurisdiction for Native American Ministries, the Pembroke community, Native Americana cooperative Ministries of Pembroke area, and SEMAR to develop a second group home in Pembroke, in an effort to minister to the unmet need in the Native American Community. The Duke Endowment has provided special grants to assist in the development of this new home. Special loans are pending from the USDA – Rural Development (below market interest rate), North Carolina Housing Finance Agency (Interest free loan), plus grants from HUD and Mental Health. The target start date is fall of 2001. Application for residents are now being received for occupancy by late spring, 2002.

The needs of Asbury Homes is great, resulting from the forced move. Congregations and church members are urged to choose Asbury Home through the Conference Advance Special Program. The needs of physically and mentally challenged persons continue to exceed the capabilities of group homes in North Carolina. At the present time there are 1200 individuals seeking facilities, especially crucial are those with aging parents who can no longer provide a home for them. Asbury Homes continues to seek out communities where a group home might be established. The ultimate goal for Asbury Homes is to have at least one group home in each district of the Annual Conference.

It is with a sense of deep gratitude, that Asbury Homes expresses its appreciation for all the generous support received this past year, as we pray for our residents giving thanks to God for this opportunity to minister in the name of Christ.

Philip S. Brown, President, Board of Trustees

CANDLER SCHOOL OF THEOLOGY

During 2000-01, Candler participated actively in the "Year of Reconciliation" a university-wide theme for Emory's special events, research, teaching and service. The university's faculty, students, alumni and the public engaged various societal issues—global, ethnic, religious and regional conflicts; race relations; health care access, delivery and financing; social justice; the environment. A high point was the Symposium on Reconciliation Jan. 25-28, 2001 featuring talks by Emory faculty member and former President Jimmy

Carter; former Candler Dean, Emory President and U.S. Ambassador to Korea James Laney; U.S. Rep. John Lewis and former Southern Christian Leadership Conference President, Joseph Lowery. The reconciliation theme ran through the wonderful chapel services throughout the year. Reconciliation became as well the motif for the annual Fall Reformation Day at Candler, jointly sponsored by the Kessler Reformation Collection of the Pitts Theology Library and by the Aquinas Center of Theology (Emory University), with special focus on the Joint Declaration on Justification, signed by the Lutheran World Federation and the Roman Catholic Church in 1999. The day concluded pertinently with another fine performance by the Candler Choraliers, directed by Professor Marian Dolan. Homecoming 2001 also focused on the theme of reconciliation.

Thomas G. Long, described by Baylor University and Newsweek magazine as one of the 12 most effective preachers in the English speaking world, joined the faculty in January as the Bandy Professor of Preaching. Long has taught preaching and worship for more than 20 years, at Erskine Theological Seminary, Columbia Theological Seminary and Princeton Theological Seminary, from which he holds a Ph.D. An Atlanta native, Long has written or edited more than a dozen books, including *The Witness of Preaching* (1989), a standard preaching text; *Preaching and the Literary Forms of the Bible* (1989), and commentaries on the book of Hebrews (1997) and Matthew (1997). Since 1991 he has served as senior homiletics editor of the *New Interpreter's Bible*.

Rebecca S. Chopp, Provost and C. H. Candler Professor of Systematic Theology, has assumed the presidency of the American Academy of Religion (AAR). The AAR, the overarching scholarly association for religious studies, is an international organization with more than 9,000 faculty and researchers as members. Gail R. O'Day, A. H. Shafford Professor of Preaching and New Testament, recently became editor of *The Journal of Biblical Literature (JBL)*, the quarterly of the Society of Biblical Literature, the other umbrella scholarly religious organization. Theodore Brelsford, newly appointed as Assistant Professor of Religion and Education, has become editor of the scholarly journal for his field, *Religious Education*. Brent Strawn will join us as Assistant Professor of Old Testament. He currently teaches at Asbury Theological Seminary.

With the SEJ and United Methodism generally, Candler mourns the death of one of the university's trustees, Bishop Cornelius L. Henderson. In other "Episcopal" news, Candler welcomed two bishops-in-residence this year, Frank Kellogg Allan, Episcopal Bishop of Atlanta from 1989 to 2000 and founder of The Work of Our Hands Inc. and Marshall L. Meadors Jr., recently of the Mississippi Area and chair of the Council of Bishops' Initiative on Children and Poverty. L. Bevel Jones III remained as bishop-in-residence for another year. Emory elected two bishops to the Board of Trustees in 2000, Kenneth Carder, resident bishop for the Jackson Area and Michael Watson '74T of the South Georgia area. Also elected to the University board was Ms. Rhoda Peters, the Kentucky Conference provost for the United Methodist Church and editor-in-chief of the conference newspaper, NetNews.

Emory has received a five-year, \$3.2 million grant from the Pew Charitable Trusts to help establish a new Center for the Interdisciplinary Study of Religion. "Emory aspires to make religion one of the five or six cardinal themes that suffuses its scholarship and defines its educational mission nationally and internationally," said Provost Rebecca Chopp. "Emory faculty are doing path breaking work in the study of religion and practice, religion and the professions, and comparative religions. This support will help the university become a permanent center for world-class religious scholarship." The new center will be housed at the law school and will draw the University's well-known Law and Religion Program into collaboration with a variety of other campus initiatives and institutions, including the School of Theology, the Graduate Division of Religion and the Department of Religion. John Witte, director of the Law and Religion Program and Jonas Robitscher Professor of Law, will head the center.

Candler further benefits from a \$2.5 million grant for a "Faith and the City" project, jointly undertaken with the Interdenominational Theological Center, Atlanta and Columbia Theological Seminary, Decatur, GA. Leading Candler in involvement in this venture

to train, develop and deliver skilled, informed, articulate and morally based leadership for North America's urban centers is Dr. David Jenkins. Dr. Jenkins was previously Executive Director of the Christian Council of Metropolitan Atlanta and prior to that United Methodist Campus Minister at Duke University. See <http://www.faithandthecity.org/index.shtml>. Two major grants from Lilly Endowment support the work of the school, \$1.5 million for the Contextual Education program, now in its third year and another for the Youth Theological Initiative (YTI) currently in planning for its eighth summer. YTI is an innovative program based at Candler, the model for similar ventures in other theological schools, "whose goal is to reconceive the way youth are viewed within society and within the church." The centerpiece of YTI is a four-week summer academy for rising seniors in high school which explores Christian Theology and Public Issues. See <http://www.emory.edu/CANDLER/yti/>.

Through another year, Candler has functioned effectively in its various endeavors — in its teaching and courses, in the Contextual Education program, through continuing education and in research and publication — to live out its purpose, to remain grounded in the Christian faith and to be constantly shaped by the Wesleyan tradition of evangelical piety, ecumenical openness, and social concern. It remains faithful to its mission to educate—through scholarship, teaching, and service—faithful and creative leaders for the church's ministries in the world. If you cannot come to see us and witness Candler's fidelity first-hand, then visit us online at <http://www.emory.edu/CANDLER/>.

Russell E. Richey, Dean and Professor of Church History

DIVINITY SCHOOL OF DUKE UNIVERSITY

Duke Divinity School, which opened in 1926 as Duke University's first graduate professional school, is celebrating 75 years of preparing leaders for the transformative ministry of the church through distinguished academic and field programs for education of both the clergy and laity.

During the past fiscal year, the Divinity School received a record-breaking \$11.4 million in contributions, surpassing its original goal for the five-year Duke University Capital Campaign. Such success encouraged the university trustees to approve a revised goal of \$85 million for the Divinity School by the end of 2003, which will include funds for endowment and for building an addition, including a new Divinity School chapel.

Enrollment for 2000-01 was 484 full-time students from 32 states and ten foreign countries. Sixty percent of the student body is United Methodist, with the balance representing 37 other denominations.

The Divinity School began several new endeavors in the past year. *The Learned Clergy Initiative* is an innovative effort to help develop a new generation of strong pastors. Funded by a \$10 million grant from Lilly Endowment Inc., the initiative is designed to inspire vital leadership for congregations. The program includes a total of 60 three-year master's degree fellowships, six five-year Ph.D. scholarships, and a series of sustained learning opportunities to bring together clergy and lay leaders with divinity faculty and students to cultivate good habits of study, reflection and conversation.

The Duke Youth Academy for Christian Formation will hold its initial two-week residential session, July 8-21, on the Duke University campus. The academy, also funded by a Lilly Endowment grant, will accept 70 rising high school juniors and seniors of diverse races, cultures and Christian faith traditions.

The Duke Pastoral Leadership Project focuses on strengthening the quality of clergy and lay leadership across the country. Twenty separate research studies are planned, under way or, in some cases, already completed. The first five of 10 Ph.D. research fellowships—each carrying a \$15,000 stipend—have been awarded, and more than 3,000 pastoral leaders are being surveyed.

"Living a Sunday Faith in a Monday World" was the title of *Laity Weekend*, a conference designed to help people learn how to live their faith in the weekday world.

A new *Partnership* between Duke Divinity School and the Methodist Church of Southern Africa has been established. This will have a particular connection with John Wesley College, the theological school for the MCSA. Student internships and other student and faculty exchanges are being developed to enhance the education and formation of people in both contexts.

L. Gregory Jones, Dean

DUKE ENDOWMENT

In 2000 The Duke Endowment continued its fruitful partnership with rural United Methodist churches in the North Carolina and Western North Carolina Annual Conferences, with Duke Divinity School, and with Superannuated Methodist preachers. In 2000 grants were made totaling nearly \$7 million dollars to assist with building projects and program efforts in rural churches, as well as to support Filed Education and Continuing Education at Duke, and to provide grants to retired United Methodist clergy. Additional grants of \$3,209,458 went to the North Carolina Conference in support of its work in flood relief. The Trustees wish to thank all of the marvelous Conference staff that has worked with Flood Relief and the many thousands of volunteers who have worked to rebuild eastern North Carolina.

In 2001 The Duke Endowment emphasizes several aspects of our work together:

1. The Duke Endowment continues to assist rural churches interested in beginning or improving their childcare program. The Methodist Home For Children's Jordan Center received a grant from The Duke Endowment to assist them in their efforts to provide technical assistance to childcare programs in rural churches. Be in touch with our office or the Jordan Center for particulars.
2. We have launched an Elder Care Initiative, which will award \$1,000,000 this calendar year for ministries with senior citizens and their caregivers. Rural churches interested in offering programs for their church and community, please contact our office for grant information.
3. The Duke Endowment wants to assist rural churches that reach out to their communities in mission and service. We are glad to consider grants for Hispanic Ministry programs, for emergency needs programs, and for creative outreach to needy populations.
4. We continue to assist rural churches as they expand, modernize or create new buildings. Building Rural Churches is one of the oldest aspects of Endowment work, and it continues to be one of the most asked about and active areas of our assistance.
5. A grant of \$750,000 went to the Conference to support Conference efforts to make affordable housing available in needy areas. Be in touch with Hope Morgan Ward as to how you might take part with this program.

The staff of The Duke Endowment is open to your ideas for ministry. Please feel to Val Rosenquist or me at 919-489-3359 or email us at or

W. Joseph Mann, Director

GOLDEN CROSS

"Golden Cross" is a ministry that reaches out in love to the laity in our Annual Conference who are experiencing financial difficulty due to excessive medical expenses. Through Golden Cross, United Methodists care for members of our local churches in time of emotional stress and financial need. During 2000 we assisted 24 families from 8 of our 12 districts. Each one represented someone active in their local church. People

just like each of us. Who in a moment of struggle found means of grace and love coming from "their" church.

Golden Cross is a special ministry of love and care that reaches out across our Conference. Please remember that sometimes the needs that cross my desk challenge the funds we have available. If you can, take a special offering one Sunday and send that offering to Golden Cross c/o Caroline Buckland, PO Box 10955, Raleigh, NC 27605. Thank you and God Bless.

Richard C. Vaughan, Director

OUTDOOR & CAMPING MINISTRIES

The air carries a sweet fragrance and you can feel the warm sun on your face when spring begins to arrive. We smell a sweet fragrance and a warm glow of the Holy Spirit in the North Carolina United Methodist Commission on Outdoor and Camping Ministries. After many years of laborious work ordering our house, we sense a new day ready to blossom in camp & retreat ministries!

A diligent and prayerful leadership team has positioned Camping, Inc. on the verge of realizing some of the greatest growth in ministry that the North Carolina Conference has known in camp & retreat ministry. Great appreciation is extended to the leadership team comprised of Wray Stephens, Executive Director; Reverend John Farmer, Don Lee Director; Bill Howington, Chestnut Ridge Director; and Dennis Tawney, Rockfish Director. This team pulled together this past year to help our North Carolina camps realize several goals. One of those goals was to end the year with a positive financial balance. We have more than exceeded that goal. We have stepped out onto some of the most solid ground in more than two decades. We have demonstrated our concern for the environment with a fully operational wastewater treatment facility at Don Lee Center. New facilities and improvements to existing facilities have helped make our offering in ministry rise to the needs of spiritual groups all across our state and region. With the Bergland Adult Retreat Center at Rockfish Outdoor Center we have extended our ministry with adults, business groups and adult retreat groups.

The excitement continues to build as we anticipate the full blossom of spring. Never before have I experienced a group of people that bring such a great variety of resources and gifts to the table of ministry in the name of Jesus Christ. Their excitement, enthusiasm and fullness of the Spirit has lit a fire that will be hard to extinguish. The Board of Directors for Camping, Inc. has committed to the development of a strategic plan. This fall we will begin a process toward realizing what many have dreamed, coached and sown seed for through the past decade. From this strategic plan will emerge an organization connected to serve the United Methodist Church in North Carolina. A new sense in each local congregation will arise that their ministry is connected and living in each of our four camps. Testimonies will grow from the evangelization that is bringing new souls to Christ in the ministry and work of our four camps. We will begin to see spiritual transformation take place in the lives of those who use our camps. We have only just begun to envision what our camps can be in Eastern North Carolina. We ask for your prayers as we set our hands to do something great for Christ and the church in the coming year.

Rev. Gil Wise, Chairperson

RESOLUTIONS

RESOLUTION 1: CHANGING THE TERM "WHITE" TO CAUCASIAN AMERICAN

WHEREAS, our Conference has made aware the need to be sensitive of terms and words that carry "Racial overtones":

WHEREAS, as stated in part in paragraph 162, lines 3 and 4 on page 104 of *The Book of Discipline*, 2000 that:

"We affirm all persons as equally valuable in the sight of God."

WHEREAS, as stated in part in paragraph 162, A., lines 9 and 10 that:

"Racism plagues and cripples our growth in Christ, inasmuch as it is antithetical to the gospel itself."

WHEREAS, in order to assure equality on all of our Boards and Agencies racial identification is used to identify one as either: Native American, African American, Asian American, or White;

WHEREAS, the term "White" is a racist term from the days of "White's only" and "Blacks and Whites" and is inappropriate in light of the efforts gained by our Conference to insure equality.

WHEREAS, the term "White" is still used by Racist groups today as a distinction of superiority;

THEREFORE, be it resolved that the term "White" shall be replaced with the term "Caucasian American" by all Boards and Agencies within our Annual Conference, as well as on all forms, and publications issued by The North Carolina Annual Conference;

Be It Further Resolved that this new distinction is to begin after the conclusion of this Annual Conference.

ACTION: DEFEATED

RESOLUTION 2

WHEREAS, Many of our Christian brothers and sisters throughout the world are being persecuted, pillaged, raped, mutilated, imprisoned, tortured and killed for righteousness sake for Jesus Christ's holy name's sake;

AND WHEREAS, In the Body of Christ, when one suffers, all suffer,

AND WHEREAS, It is incumbent on all Christians to overcome evil with good and to be known as Christ's disciples by our tangibly evident love one for another,

AND WHEREAS, Jesus said, "Inasmuch as you have done it unto the least of these, you have done it unto Me";

THEREFORE, BE IT RESOLVED BY THE 2001 NORTH CAROLINA CONFERENCE OF THE UNITED METHODIST CHURCH THE FOLLOWING:

1. We will make available the sites and facilities at Chestnut Ridge, Camp Don Lee, Rockfish, and Kerr Lake as centers of protected refuge for persecuted Christians from throughout the world;
2. We will work through the proper government agencies to facilitate their transport and the legal granting of asylum in the United States to said persecuted Christians;
3. We will provide them with food, clothing, shelter, warmth, and medical attention together with other basic needs of life at these sites;
4. We will provide them with instructions in the English language and vocational training at these sites;
5. We will provide a basic rudimentary education to their children at these sites;

6. We will provide them at these sites with a basic education in Christrine doctrine;
7. We will assist in their assimilation into society once they have been prepared.

ACTION: DEFEATED

RESOLUTION 3: AMEND THE PREAMBLE TO THE SOCIAL PRINCIPLES IN THE BOOK OF DISCIPLINE OF THE UNITED METHODIST CHURCH

WHEREAS The North Carolina Conference Commission on Church and Society adopted, at its 1997 planning retreat, the following goal and vision statements:

“Our present goal is to teach the body of The United Methodist Church the Social Principles of The United Methodist Church, with the desire that the Social Principles be implemented by the people, with special emphasis on ‘Children and Poverty: An Episcopal Initiative;’” and

“Our guiding vision is to confront and inform The United Methodist Church, especially the North Carolina Conference, its districts and local churches, so that we might be a church inclusive of all people, offering all people equal opportunity for quality and vitality of life in Jesus’ Name;” and

WHEREAS one problem in teaching and practicing our Social Principles is that most of our own church members, if they are aware of them at all, perceive them to be a massive but scattered smattering of social statements. This often confuses and overwhelms our members, leading either to relative social inaction, mere re-action to whatever social issue society and/or the church is emphasizing, or conflicting actions on related issues even within our own United Methodist connection; and

WHEREAS there is one principle that potentially and ideally unites all of our present Social Principles, as well as any further ones we could adopt with integrity and wholeness. This is the principle of the sacredness of all human life in the image of God, Who created and desires to re-create us all in that image. If people can see and learn the Social Principles in light of the God-given sanctity of each and every human life, these Principles can better be practiced with consistency because the critical connection between them all, the vital theology behind them all, is clear; and

WHEREAS our present Social Principles are now inconsistent with one another, particularly in relation to this key ideal of the sacredness of human life, and there is no clear statement binding the Principles together based on this ideal; and

WHEREAS such a statement and such a uniting principle seems basic to any attempt to add to, subtract from, or otherwise change our Social Principles without doing so in mere reactive response to our ever-changing contemporary social currents; and

WHEREAS we as Christians live in a world preoccupied with death: viewing more and more increasingly “realistic” deaths in our media; inventing a multitude of new methods and means by which to die and to kill; obsessed with gaining increasing rights to die and to kill; more and more immersed in deaths by violent crime, capital punishment, abortion, euthanasia, and so-called assisted suicide; and

WHEREAS the Gospel of Christ is a Gospel of resurrection from present and eternal death into abundant and everlasting life with God. We as Christians are people born again, raised out of death and into new life by the resurrection of Jesus Christ. We as members of the Church and Body of Jesus Christ are called to live in a world culture of death as a counterculture of life, to witness to the Gospel of Life and witness against death; and

WHEREAS The United Methodist Church is already, in part, prepared to be a counterculture of life, since we as a body emphasize the value of human life communally and in all its diversity. What we lack primarily is a primary principle that unites and empowers us to be a counterculture of life that respects the God-given sacredness of each and every human being, and to live consistently as citizens of that counterculture of life over death through all of our Social Principles and all of our Christian living.

THEREFORE BE IT RESOLVED that The Preamble to the Social Principles of The Book of Discipline of The United Methodist Church, as their opening and binding statement, be amended as follows:

We, the people called United Methodists, affirm our faith in God our Creator and Father, In Jesus Christ our **Lord and** Savior, and in the Holy Spirit, our Guide and Guard. We acknowledge our complete dependence upon God in birth, in life, in death, and in life eternal. Secure in God's love, we affirm the goodness of life, and **the sacredness of all human life as created by God in God's own image.**

We confess our many sins against God's will **of abundant life** for us as we find it in Jesus Christ. We have not always been faithful stewards of all that has been committed to us by God the Creator. We have been reluctant followers of Jesus Christ in His mission to bring all persons into a community of love, **to value the sanctity of all humankind and of each human being.** Though called by the Holy Spirit to become new creatures in **the risen Christ, recreated in the image of God our Father,** we have resisted the further call to become the people of God in our dealings with each other and the earth on which we live.

Grateful for God's forgiving love, in which we live and by which we are judged, ~~and affirming~~ **we affirm** our belief in the inestimable worth of each individual **as one who is made and can be uniquely remade by God in the very image of God.** We ~~we~~ renew our commitment to become faithful witnesses to the gospel **of life in the risen Christ,** not alone to the ends of the earth, but also to the depths of our common life and work, **that our lives and our living may reveal God's image in all persons to the glory of God.**

ACTION: REFERRED TO THE 2003 SESSION OF THE NORTH
CAROLINA ANNUAL CONFERENCE

RESOLUTION 4: AMEND PARAGRAPH 65J, ON ABORTION, IN THE SOCIAL PRINCIPLES OF THE BOOK OF DISCIPLINE

WHEREAS the Gospel of Christ is a Gospel of resurrection from death, and Christians are born again into new life, being called to live in this world culture of death and despair as a church counterculture of life and hope, to which abortion is clearly contrary; and

WHEREAS of the "more than twenty Christian documents from the second to the fifth centuries AD [that] discuss abortion... every one **without exception** condemns the practice"; and "before 1960 few Christians supported abortion. It is virtually impossible to find any Christian theologian of note who endorsed abortion except when the life of the mother was in immediate danger." (**The Sanctity of Human Life**, a pamphlet by United Friends for Life); and

WHEREAS counseling or aiding abortion is a breaking of our baptismal vows to welcome all into Christ's Church, and a refusal to accept and nurture a child whom God has created and whom Jesus receives as He does all children. This can only become a millstone of God's judgment around our necks, drowning us in the sea of our sins in causing little ones to stumble, as implied in Matthew 18.5 & 6 (**Not My Own**, Terry Schlossberg and Elizabeth Achtemeier, p 37); and

WHEREAS "if the church is silent or tries to find justification for abortion, it refuses the opportunity for confession and thus closes the door to forgiveness," (Schlossberg, p 98). This leaves those getting, giving or even encouraging abortions with ongoing guilt and traumas that are well documented (i.e., **Lime 5**, Mark Crutcher; especially Chapter 5); and

WHEREAS the Church shares the guilt of abortion because of a condemning attitude against women who are pregnant out of wedlock, which shames these women into having abortions (**The Jericho Plan**, David Reardon, p 4); and

WHEREAS paragraph 65J needlessly sets the life and well-being of the mother and of the child against each other, and speaks of the “devastating damage [that] may result from an unacceptable pregnancy.” Yet 65J ignores vast evidence and experience demonstrating the devastating damage to the mother that **does** result from abortions. For “God has created a connection between a mother and her children that is so deeply personal and intimate that the welfare of each is dependent on the other [and] the best interests of the child and the mother are **always** joined.” (Reardon, PP 2 & 3); and

WHEREAS of all abortions obtained, less than 2% are due to rape and incest or an Immediate threat to the physical life of the mother (Schlossbe[g, p 75). Statistics and stories indicate that a majority of people favor banning or placing strong limitations on all abortions except these; and

WHEREAS paragraph 65J opens the door to the slaughter of the most innocent and helpless of human beings, unborn children, for almost any reason, due to its lack of clarity. Yet paragraph 68F closes the door (if rightly) on the execution of any criminals in any circumstances. Thus The United Methodist Church is inconsistent in its statements concerning the sanctity of all human life as created by God in God’s image; and

WHEREAS **Children and Poverty: An Episcopal Initiative** charges us that “Nothing less than the reshaping of The United Methodist Church in response to the God Who is among “the least of these” is required. The evaluation of *everything* the Church is and does in the light of the impact on children and the impoverished is the goal.” Thus our policy and practice of abortion must also be reshaped for the sake of the very least of these—the totally dependent and defenseless unborn! The Bishop’s charge continues: “Communities of faith shaped by God’s presence with the most vulnerable represent alternatives to [not compromises with] the values and visions of the prevailing culture” [of death] of might makes right, which favors the powerful over the powerless [the born over the unborn];” and

WHEREAS The Preamble to our Social Principles declares that “We acknowledge our complete dependence upon God in birth, in life, in death, and in life eternal. Secure in God’s love, we affirm the goodness of life...” Abortion in most cases does not acknowledge complete dependence upon God, particularly in birth, or for life and death. Abortions afford no security in God’s love for the unborn. Most abortions affirm our world culture of death, rather than a Christian Church counterculture of eternal life and the goodness of all human life as made by God in God’s image.

THEREFORE BE IT RESOLVED that Paragraph 65J in The Social Principles of **The Book of Discipline** be amended as follows:

“The beginning of life and the ending of life are the God-given boundaries of human existence **in this present world**. ~~While individuals~~ **Individuals** have always had some degree of control over when they would die, **and** they now **more than ever** have the awesome power to determine when and even whether new individuals will be born. **However, it is not the right of human beings to make arbitrary judgments as to when human life begins or is of suitable quality or viability, and then to act upon those judgments by terminating unborn human lives.**”

“Our belief in the sanctity of unborn human life makes us reluctant to approve abortion. ~~But we~~ **We** are equally bound to respect the sacredness of the life ~~and well-being~~ of the mother. ~~for whom devastating damage may result from an unacceptable pregnancy.~~

In continuity with past Christian teaching, we recognize tragic conflicts of life with life that may justify abortion, and ~~in such cases~~ we support the legal option of abortion under proper medical procedures **when the physical life of the mother will be clearly and imminently endangered in continuing the pregnancy or in giving birth to the child.**

We cannot affirm abortion as an acceptable means of birth control, and we unconditionally reject it as a means of gender selection.

We oppose the use of late-term abortion known as dilation and extraction (partial-birth abortion) and call for the end of this practice except when the physical life of the

mother is in danger and no other medical procedure is available, or in the case of severe fetal anomalies incompatible with life.

In the rare though certainly tragic and unwanted cases of pregnancy by incest and rape, abortion may be carefully and prayerfully considered, in light of the intense and ongoing physical, emotional, social and spiritual consequences the birth of a child born out of such trauma may have upon the mother and the family, including the child. However, abortion is not to be encouraged as the only or even the best option in such instances.

~~We call all Christians to a searching and prayerful inquiry into the sorts of conditions that may warrant abortion. We commit our Church to continue to provide nurturing ministries to those who terminate a pregnancy, to those in the midst of a crisis pregnancy, and to those who give birth:~~ **that offer counseling about and options to abortion, such as caring for the child with an additional support system or adoption. Churches should offer as much support of every kind as is needed by those who keep, give up for adoption, or abort their children.**

Governmental laws ~~and regulations~~ **and organizations** do not provide all the guidance required by the informed Christian conscience. Therefore, a decision concerning abortion should be made only after thoughtful and prayerful consideration by the parties involved, with medical, pastoral and other appropriate counseling.

All possible alternatives to abortion are encouraged in all circumstances, in keeping with our belief in the sanctity of unborn and all human life as created by and in the image of God the Creator, and in keeping with our calling in the Risen Christ to witness not to death but to new life.

**ACTION: REFERRED TO THE 2003 SESSION OF THE NORTH
CAROLINA ANNUAL CONFERENCE**

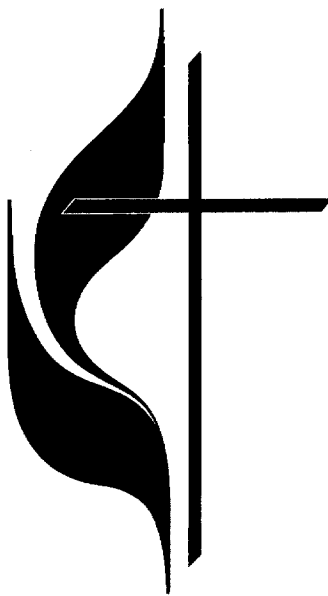

RESOLUTION 5: TOTAL EVANGELIZATION

Whereas, all persons stand in need of the saving grace of God. Frequently, gay and lesbian persons are uncomfortable, uninvited, and even rejected by local churches. In doing the work of the chure, we want to be careful not to neglect the evangeliation of gay and lesbian persons.

Whereas, the local church exists to carry out the mission and work of Jesus Christ on earth, the church is called to follow the example of Christ who accepted all who would hear to receive His forgiving sanctifying grace.

Therefore, be it resolved, as gay and lesbian persons along with all others stand in need of God's grace let us in the local church not hesitate to offer the gospel message of Jesus Christ to them, to lead them to receive God's forgiving grace in Christ, and disciple them in living a new life in Christ through the power of the Holy Spirit's sanctifying work and the prayer support and fellowship of the Christian community.

ACTION: PASSED WITH SUBSTITUTION

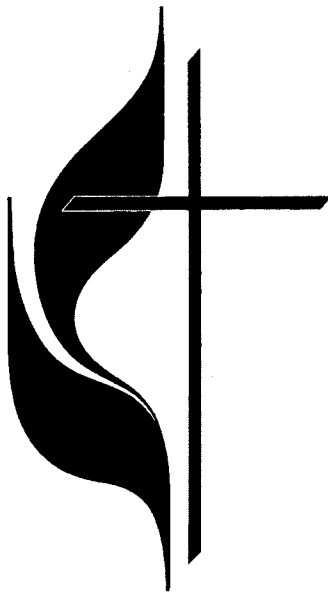

RESOLUTION 6: RESOLUTION TO MODIFY APPORTIONMENT FORMULA

WHEREAS, Apportionments are established by the Financial Policies of the North Carolina Conference; and

WHEREAS, The formula to establish the apportionment for each charge should be equitable to all charges and the North Carolina Conference; and

WHEREAS, The current formula to establish the apportionments places a relatively higher burden per capita on small charges as opposed to that of larger charges; and

WHEREAS, The aggregate of all apportionments should not decrease as a result of this resolution;

THEREFORE, Be it RESOLVED as follows:

1. The formula to determine or establish the various apportionments applicable to the churches and charges of the North Carolina Conference shall be modified as follows:
2. "Fifty percent (50%) of the recommended base or minimum salary of a full-time pastor as determined by the Commission on Equitable Compensation and approved by the Conference" shall be added as an additional exclusion to those contained in the current formula.
3. For the purpose of this formula, this exclusion shall apply to the 2001 fiscal or church year and shall not be applicable to the 1997, 1998, 1999, or 2000 fiscal or church years.

ACTION: REFERRED TO COUNCIL ON FINANCE AND ADMINISTRATION

RESOLUTION 7: RESOLUTION FOR A MORATORIUM ON THE DEATH PENALTY

Whereas, We seek to have justice in our society; and,

Whereas, Capital punishment is visited mainly upon the poor and powerless; and,

Whereas, We are called by Christ Jesus to stay focused on the wonders of all creation and not blinded by our passions; and, Whereas, We empathize and sympathize with victims of violent crimes, and, as members of the family of human beings, we, too, feel victimized every time terrible crimes are committed; yet, we acknowledge that the Death Penalty adds to the horror of a terrible circumstance;

THEREFORE, BE IT RESOLVED, that we, as the North Carolina Conference of The United Methodist Church, support a moratorium of all capital punishment as a step towards the goal of abolishing the Death Penalty.

ACTION: PASSED AS AMENDED

RESOLUTION 8: A CALL TO END SEXUAL HARASSMENT OF LESBIAN & GAY INDIVIDUALS

WHEREAS included in the definition of sexual harassment in *The Book of Discipline* of the United Methodist Church are the concepts that negative, intrusive, unwanted comments pertaining to another person's sexuality are improper, coercive, and abusive, that sexual harassment includes the creation of a hostile environment resulting in discrimination and undermining the social goal of equal opportunity and mutual respect, and that such unwanted attention is wrong and interferes with the moral mission of the Church;

WHEREAS sexual harassment perpetrates spiritual and emotional violence on individuals, their families and friends, and other like individuals, and perpetuates and reinforces violence against like individuals by other members of society;

WHEREAS *The Book of Discipline* states that certain basic human rights and civil liberties are due to all persons and that we are committed to supporting those rights and liberties for homosexual persons as a clear issue of social justice, and that we support efforts to stop violence and other forms of injustice against gay and lesbian individuals;

AND WHEREAS Jesus Christ commanded us to love our neighbors as ourselves and to judge not that we be not judged, providing a clear message that He considered all who accepted Him as their Savior as His, telling us that whatever we do to others, we do to Him, and promising that an intolerable fate awaits those who do not

receive Him or listen to His words;

BE IT RESOLVED that the N.C. Annual Conference petition the General Conference to remove all language referring to sexual orientation from **The Book of Discipline** as such language represents sexual harassment of lesbian and gay individuals, violates the United Methodist Church's resolution to support basic human rights and civil liberties for and to stop violence and coercion against all people, and defies the commands of Jesus Christ.

**ACTION: REFERRED TO THE 2003 SESSION OF THE
NORTH CAROLINA ANNUAL CONFERENCE**

RESOLUTION 9: OPPOSING A STATE LOTTERY

WHEREAS **The Book of Discipline** in the Social Principles of the United Methodist Church (Paragraph 67g) states that "Gambling is a menace to society, deadly to the best interests of moral, social, economic, and spiritual life, and destructive of good government. As an act of faith and concern, Christians should strive to minister to those victimized by this practice...The Church should promote standards and personal lifestyles that would make unnecessary and undesirable the resort to commercial gambling - including public lotteries - as a recreation, as an escape, or as a means of producing public revenue or funds for support of charities or government;" and

WHEREAS the 2000 North Carolina Annual Conference of The United Methodist Church passed a resolution opposing a state lottery in North Carolina and any ballot referendum for that purpose, informing elected state leaders of the position of the conference and encouraging members of the Annual Conference and members of local churches to contact their legislators and other elected state leaders to voice their opposition to any lottery.

THEREFORE BE IT RESOLVED that The North Carolina Annual Conference of The United Methodist Church continues its opposition to a state lottery in North Carolina and to any ballot referendum for that purpose; and

BE IT FURTHER RESOLVED that a copy of this resolution go to the Governor, Lieutenant Governor, Speaker of the North Carolina House of Representatives, President Pro Tempore of the North Carolina Senate, and all members of the North Carolina General Assembly, accompanied by a letter from the Bishop and Cabinet; and

BE IT FURTHER RESOLVED that we encourage all members of the North Carolina Annual Conference of the United Methodist Church and members of local churches of the North Carolina Conference to contact their legislators and other elected state leaders to voice their opposition to any lottery.

ACTION: PASSED

RESOLUTION 10: OPPOSING VIOLENCE

WHEREAS lack of peace in our world incorporates all forms of violence; and

WHEREAS we as a people of God abhor violence in any form; and

WHEREAS our children are exposed to violence through all forms of media and within their immediate and personal environment.

THEREFORE BE IT RESOLVED that the North Carolina Annual Conference of The United Methodist Church opposes violence in any form; and

BE IT FURTHER RESOLVED that the North Carolina Conference and all local churches emphasize harmonious living through programs aimed at teaching tolerance, holding family discussions within the context of the church to foster love toward people of all races, religion, cultures and sexual orientation.

ACTION: PASSED AS AMENDED

RESOLUTION 11

Whereas the Methodist church has adopted and approved the following: Based on **BOOK OF RESOLUTIONS 2000**. Eradication of Racism in the United Methodist Church, adopted 1996 par 153 p. 390.

Be it resolved/ recommended that a **Task Force** be formed to study and determine if 1.) "clergy is being placed on gifts and graces, not race," 2.) if and what action plans are in place to make their congregations inclusive of all racial groups, and 3.) Whether congregations are using or are making strategic plans to use STEPS TO WHOLENESS p.384 **BOOK OF RESOLUTIONS 2000** adopted 2000, 4.) People of color are employed equally in staffing of the general (church agencies, annual regional conferences, and the conference council on ministries

(Resolution 153 pg. 390 adopted 1996.)

See Social Principles par 162 A.

**ACTION: REFERRED TO THE MONITORING AND ACCOUNTIBILITY GROUP
OF THE EPISCOPAL COUNCIL OF MINISTRY**

RESOLUTION 12: SUPPORTING CAMPAIGN FINANCE REFORM

WHEREAS special interest money has great influence on our state and national governments; and

WHEREAS, according to the report of North Carolina Voters for Clean Elections, ninety percent of campaign contributions are given by one percent of donors, most of whom expect political favors in return; and

WHEREAS millions of tax dollars are spent by the government to return favors to big contributors; and

WHEREAS the majority of North Carolina voters favor some form of public financing of elections for state offices; and

WHEREAS many elected officials at state, county, and city levels have signed petitions calling for campaign finance reform by North Carolina legislators.

THEREFORE BE IT RESOLVED that the North Carolina Conference of The United Methodist Church supports campaign finance reform and calls for North Carolina state legislators to enact campaign finance reform legislation; and

BE IT FURTHER RESOLVED that a copy of this resolution go to the Governor, Lieutenant Governor, Speaker of the North Carolina House of Representatives, President Pro Tempore of the North Carolina Senate, and all members of the North Carolina General Assembly, accompanied by a letter from the Bishop and cabinet; and

BE IT FURTHER RESOLVED that we encourage all members of the North Carolina Annual Conference of the United Methodist Church and members of local churches of the North Carolina Conference to contact their legislators and other elected state leaders to voice their support of campaign finance reform legislation.

ACTION: PASSED

THE METHODIST HOME FOR CHILDREN

Fiscal year 1999-00 was an extremely exciting and challenging one for the Methodist Home for Children. We began the year with ambitious plans to implement additional objectives in the Strategic Plan. Most notably, these included completing regionalization of our service management and operation; fully implementing "single portal intake" for services and providing thorough, strength-based assessments on children and families accepted for agency services; and fully utilizing all agency program resources in an integrated approach. In addition, the agency was also proceeding "full steam ahead" on several new initiatives that required tremendous effort and energy by agency personnel: the capital campaign for the Jordan Child and Family Enrichment Center; facility and program development tasks for the Center; the decision to broaden our service area beyond the traditional United Methodist conference boundaries in order to seek additional funding for four (4) new multipurpose juvenile homes west of Raleigh; and the continuing implementation of the Building Youth Assets pilot programs in three (3) Wake County communities.

Statistics on Children and Families Served

Residential Services 1999-00 Program Service Statistics

Program	Youth Homes Homes	Juvenile	FosterCare	Agency Totals
Number of Children and Youths Served	207	190	267*	664
Comparison with Number of Children & Youth Served in 1998-99	194	215	226	635

- * Includes 44 foster care youth released for adoption who are also being served by Adoption Services. 16 of those children had their adoptions finalized.

In Home Services 1999-00

Program	Bridges (Wayne County)	In Home Adolescent Services (Wayne County)	Family Preservation Services	Home Again (Brunswick County)	Agency Totals
Total Number of Families Served	35	5	100	12	152
Total Number of Families Served in 1998-99	14	10	82	13	119

Outcomes

The Jordan Child and Family Enrichment Center

Building design and construction were the primary foci of the Jordan Child & Family Enrichment Center team this past year. Construction progressed on schedule, and the building completion was in December, 2000. The Director (Anne Carver) was hired in June, and this was a major step in moving forward with program development and creating administrative policies and procedures for the Center. The Jordan Center has three program components:

- **Childcare** for up to 160 children,
- **Outreach** consultation to the community on childcare issues, and

- **Training** for staff, administrators, and community childcare centers that will lead to quality childcare practices. The Jordan Center's team currently consists of Anne Carver, Director and Margaret Anne Biddle, Outreach Child Care Consultant. Once the center is operational, 15 lead teachers and 30 assistant teachers will be employed there. Volunteers will be an important addition to the staff. Plans are underway to start an afterschool and summer program for children in grades K-5, hopefully by the fall of 2001.

"A Winter's Tale"

Our 3rd annual gala, scheduled for January 29, 1999 was canceled due to the record snowstorm in the Triangle area that week. Through the generosity of many gala supporters who asked us to keep their contributions—and since the majority of our expenses were never incurred (food, entertainment, etc.), the "non-event" netted approximately \$35,000.

"Public Awareness Campaign"

In an effort to build on MHC's new image and recruit, volunteers, mentors, foster and/or adoptive families, radio spots were produced by long-time WRAL-TV news anchor Charlie Gaddy and aired on 18 Eastern North Carolina radio stations between January and March 2000. This awareness campaign doubled inquiries to MHC staff by almost 50% during this three-month period. Additionally, WRAL-TV aired MHC's :30 public service announcement during prime time hours throughout the year, resulting in an increased awareness of MHC and its services.

Cornerstone Campaign

Methodist Home for Children's *Cornerstone Campaign for Children and Families* was the most ambitious capital funds campaign in MHC's 102-year history. At its scheduled completion on December 31, 2000, the campaign exceeded its \$6 million goal by 18%, raising a total of \$7,068,907 in gifts and pledges from over 1,400 contributors. This included 768 first time donors to Methodist Home for Children.

By every measure, the campaign was a success. MHC is grateful for the tremendous generosity of individuals, churches, businesses and foundations that led to the incredible success of this campaign. Because of the gifts, efforts, and faith of so many special people and organizations, MHC moves forward with steadfast confidence in its mission of building strengths in and among children and families.

Michael W. Safley, President/CEO

THE STATE OF THE CHURCH ADDRESS

Now we come to the moment on the agenda that is called the state of the church. As my friend, Bishop Minor said recently in a meeting we were having in Dallas Texas, at least the church is not lying in state and I hope that's true for the North Carolina Annual Conference. I'm inviting to share with me in this presentation this afternoon, David Brownlee who will be giving leadership to our newly-established Wellspring Center of Spiritual Transformational Leadership, Jeanne Rouse, our conference lay leader, and Gary Locklear, one of our 10-10-10 missionaries.

Some of you don't know what a 10-10-10 missionary is. I hope by the end of this conference week, you will have a better understanding but Gary is serving as a missionary, funded in part by the General Board of Global Ministries and also by our own annual conference down in Robeson County and beyond. So the three of these persons will join me in appropriate places during this state of the church address.

I am told that the essence of good teaching is redundancy, the art of saying the same thing over and over and over again until finally the student allows it to sink in and learns. Well, those of you who have had the burden of listening to me in my five years in North Carolina have been victims of my redundancy because I have in some way and shape been saying the same thing over and over and over again and I'm going to do no

less than that as we come together this afternoon for this look at the state of our church in the NC Annual Conference.

When I sent you forth at the end of last year's session, fixing the appointments for another year, I reiterated again at the conclusion of the conference what I began with at the beginning of the conference and that was six visions for our church in this next quadrennium that God has given us together as bishop and people. I talked about the vision for spiritual formation among laity and clergy and local churches in annual conference. I talked about the need for what is now becoming an almost worn-out term but it still is crucial - the need for the development in the local church and throughout the annual conference of transformational leadership skills that will move our church from a pre-World War II model to a post-21st century model. I talked about the vision for developing evangelization ministries that would shape this conference and enable us to issue the invitation to Christ in as vital a way in the 21st century as John Wesley did it in the 18th century. I talked about the need to penetrate our mission fields in developing a multicultural community outreach in and around our local churches. I talked about the need to blend our personal and social holiness flowing out of Wesley's theology that we have personal religion and social religion. And the sixth thing I talked about was the stewardship of financial resources that would enable us to captivate what some church financial experts are saying is the greatest transfer of wealth from pre-World War II people to boomers and busters in the history of the world. Six great visions for this annual conference.

Since we departed and began our work, we have put in place this past year the new conference structure that you voted last year. They have wrestled this new structure as a connectional table that brings us together now as they have tried to bring form and substance to these six visions. So we come this year to sort of see how we are doing and where we are going and what God is calling us to be and do as we live into these visions for our quadrennium. Now I've been among you for five years plus and I have come to a deep realization that we cannot claim this 21st century in eastern North Carolina and use great resources that God has given us without engaging in the confession of our sins. It began for me last night at the wonderful Pan-Methodist gathering at Evans Metropolitan African Methodist Zion Church when we celebrated the history of the Methodist movement, since that 217 years ago, when it began at the Christmas Conference and I said to that group last night what I must say to you in a little different fashion today. I said to our United Methodist people there as well as those from the other Pan-Methodist denominations, I said that I don't think The United Methodist Church can write and carry out the vital mission of the 21st century until we at least pause and look back, and give thanks to God for the many good things that God has done through the United Methodist denomination, but at the same time, confess some significant sin that our church has engaged in and it is the sin of racism that caused the church at the Christmas Conference 217 years ago that was one to splinter into an Episcopal Church North and an Episcopal Church South and to splinter into an African Methodist Episcopal Church, then Zion, then the CME church until we gather today as a broken and divided church because of our sin. I said that and I asked for their forgiveness and I simply report it to you tonight. I don't think we can do in the 21st century what God is calling us to be and do until we see the sin of the 19th and 20th centuries.

But I want to add an additional word of confession and it is to the United Methodist African American members who stayed in the fold for these 217 years, even being relegated to a central jurisdiction in 1939. I come to apologize to our African American United Methodists who have stayed faithfully in our family when they have not always been treated with hospitality. Now we are a long way from solving racism but I'm not through with my confession yet. I want to say to our Native American friends, who have labored among us these years, experiencing in their own fashion, the same prejudice, the same rejection, the same isolation, the same loneliness. I visited recently in

Robeson County with pastors from Native American churches and they shared with me some of the major social evils that their county is experiencing and the devastating ills that impact that county and related areas because of the sin of racism against Native American people. So I come today to apologize to our Native American community for how we have mistreated you.

God give us the power and the spirit and the presence of the Holy Spirit to journey now into the 21st century in the developing of ministries in multicultural fashion, to where every ethnic minority group feels that The United Methodist Church has an open door and an open heart and an open hospitality. We are still having to live into what it means to deal with these issues around our Hispanic friends and our Asian friends and others from ethnic minority groups. I hope and pray that God will enable us to join hands, be it African American, be it Native American, be it Hispanic, be it Asian, be it whatever it is, to where the majority community and the minority communities can come together as the people of God and it is happening. I want to tell you as I move across, as Linda and I move across North Carolina, I am increasingly overwhelmed with joy at seeing in so many congregations, a multicultural group of people and it's hopeful. But the journey is not over and God help us as we confess our sins that we might move into a new day and a new time. And I think if we do that, the 21st century belongs to the people called Methodist. We've got the theology; we've got the organization; we've got everything; we've got the balance. We've got it and God will use us if we continue to remember who we are and whose we are.

So, let us look then at this 21st century that God is calling us to do. First of all, I think it's helpful to look back over the last five years and celebrate a bit what God has been doing in our midst. We've been growing in numbers with evangelism, nearly 7,000, maybe over 7,000 in the last five years in net growth, in membership. There are annual conferences across this land that would die to have a net growth of 50. So whatever that means, we give thanks for it. We've been embracing our children in wonderful and creative ways. Only one example of it is the Hand in Hand Project that relates our local churches to institutions and schools all across this land.

Do you realize that we now have sixty Disciple Bible studies in prisons across North Carolina? I was a part of the Women's Prison in Raleigh, graduation service for Disciple Bible study. What was it, 31 or 32 Disciple I and II. I gave out the certificates and thought I was important but I wasn't important. It is the fact that there are some 150 laity involved in Disciple prison Bible study ministries across North Carolina.

What have we done, about 25 or 30 new churches in the last five years. But what is important is what we are proposing to do in the next three or four years and that is create 20 new ministries in communities impacted by poverty. Five of those will be happening in hispanic churches and four more in African American communities this year. We will be appointing pastors to do ministry in those places. You can visit on the grounds of this annual conference today an example of one of our modular homes that will be a chapel and a resource for childcare ministry that we will move into those communities on little plots of land at very inexpensive prices and if it works, God bless it; we'll keep doing it and if it won't, we'll put it on some wheels and slide it out and send it somewhere else. We don't have to succeed, but God calls us to try.

Now that's happening. One of the things I've discovered and I have verified when we did a survey was the number of, the scores of pastors and parsonage families that are hurting and lonely and isolated and beginning January 1, we put in place a therapy and consultative resource for pastors and parsonage families that's now operational and we are saying to our clergy families, "We love you and we're trying to take note of your hurts and pains," and thank God that this conference had the wisdom to do that.

Well that's enough. We could talk about these 10-10-10 people. They are missionaries that the General Board of Global Ministries has linked with the North Carolina Conference and I believe that we have about 12 of those missionaries, several in

foreign countries and a number in the bounds of the North Carolina Conference and they are working as missionaries at home and around the world because the General Board of Global Ministries and our conference had the wisdom to quit criticizing one another and let's do something together that's positive. Well we could go on and on but that's enough.

Later this week, we'll talk about this Russia Initiative and the seminary project in Moscow that Linda and I have just returned from along with Carol Goehring and Steve Taylor from our conference. I want to tell you a moment I will never forget. When we landed in Moscow and we didn't know how to get from point A to point B - we couldn't speak the language - we weren't exactly sure who was going to meet us. We had some assurances that they would be there but I want to tell you the most wonderful spirit that engulfed us as we came through customs and there was a huge cross and flame stuck against a window of a Moscow customs door and suddenly we knew we were in a place where the Methodist movement was alive. We spent ten days and we're going to find out the vital role that this annual conference is going to play in helping that seminary to lay the groundwork for mission evangelism in Russia. I had a call from one of the pastor, and I don't know whether to tell his name and I guess I won't because the district superintendent said he had two or three others about to do the same thing so I better not brag on one at the expense of the others, but I had a pastor to call me and said "I just want to report to you that our church has pledged \$25,000 to the Russia Seminary." and that's not a large church. It's a good mid-size church but these are exciting things that are happening around us. Well, that's enough.

Where do we go from here? I want to say that the financial experts are telling us that there is taking place now the greatest transfer of wealth in the history of the world from people that accumulated it in the pre-World War II people, the early part of the 20th century and they are now giving it over into the hands of boomers and busters and Generation X's and what that community of people will do with all this vast money is yet to be seen. But I want to come to you today to say that there's another transfer taking place and it is the transfer of leadership of The United Methodist Church from pre-World War II people to post-World War II people, boomers and busters and Generation X's and what are the rest - millennialists but people born after WWII and in 25 years, most of the WW II people will be dead. I hate to tell you that folks, but it's true. Now the question is "What is this church of ours going to be when it is in the hands of post-World War II people?" What's it going to be like. Right now, the whole church is molded and shaped by people out of the depression. That's right and I want to tell you how indebted we are to those people. I want to tell you how much we owe to those depression-era and early Methodist people and some of you are here today and your loyalty to The United Methodist Church has been overwhelming and we would not be here today, had it not been for you.

But the question now is when you fast-forward the magic button on your local church and go 25 years in the future, why don't you just ask the question "If we keep doing it the way we've been doing it, what is my church going to look like?" Now if you really want to sober up, push the fast-forward button 50 years and ask the question, "What is your church going to be like 50 years from now if through our Wellspring Spiritual Transformational Center, we don't capture what it means to be a transformational leader and to move our church from where we are to where God is calling us to be?"

Well, that's enough. You get the picture I think. So what I've done today is asked three people to share with us a bit about what it is that we need to happen in our local churches across North Carolina if we're to be the 21st century church that God is calling us to be; if we are going to transition leadership from what has been vital and good to what must be present in the 21st century. I've asked David Brownlee who is assuming a position - his office will be at Millbrook church and he will be focusing, not out of the Methodist Building but from across this conference on the development of what we are

calling a Wellspring Center of Spiritual Transformational Leadership. David, come and start out by telling us what Wellspring is all about.

DAVID BROWNLEE: Wellspring takes from the Bible its image of living water. When I heard Bishop Cecil Bishop talk about his Western Pennsylvania days, it resonated with me because I'm also from western Pennsylvania. My great-grandfather had a springhouse and I remember as a little boy, going from the barn with a five-gallon can and I know that I was probably not holding 10% of its weight but he let me help him carry it to the springhouse and we would put it in the spring where the cold water would flow by. We didn't have refrigeration in the barn but he had the spring which kept the milk from spoiling. So what we are seeing at the center of everything is that spring that flows where it's not by might nor by power, not by techniques nor programs, it's not by buildings nor by inventions but it's by God's Spirit and so Wellspring initially intends to be a resource that assists clergy and laity in developing spirits that then can develop ministry. I remember Bishop Cannon used to talk about the twin foci of Methodism. On the one hand, we have the outward social compassion ministries but on the other we have the inward spiritual and that's always been the vital balance between Methodism and Wellspring is going to attempt to identify resources that will help us work with the balance. We've set up a display and I hope that all of you will go by that doesn't have anything to hand out, doesn't have any brochures because Wellspring is just an idea that we would like to bring into being together and so we borrowed from corporate America. I think originally it was the Disney Corporation that came up with the idea of a story board and a story board is simply a place for the exchanging of ideas. So everyday as you go by, we are going to be changing those boards with new questions and what we hope to do in this dialogue together is to develop some specific ideas about what Wellspring will be when it takes shape. So it's yet to be determined but we know at it's center, it's going to be about spiritual formation.

BISHOP EDWARDS: Now tell me, that ultimate goal is going to be developing healthy congregations. Hopefully, vital lively congregations, in my mind, has nothing to do with size. In small country churches, mid-size suburban churches, large churches, you can be a church of 25 on Sunday morning and be vital and healthy, or a church of 1000. Tell us, describe a healthy church.

BROWNLEE: The research is clear after looking internationally at healthy congregations, all shapes and sizes, as you say, the number is really not what is important. What is important are qualities that a congregation exhibits that makes it a spiritually strong mission resource center. And some of these characteristics have to do with empowering leadership, where leaders empower laity to be in ministry in a myriad of appropriate ways in their specific context. Another quality of a healthy congregation is that it develops gift-based ministries. As we read the Word, we see that gifts are given, gifts of leadership and gifts of mercy and of administration and teaching and God has apportioned these gifts in balance and when we help folks identify the spiritual gift they have been given, then a church begins to move forward in a healthy way. We see another characteristic is vibrant spirituality. A church that shares resources, that helps its people grow. This is the best time, I believe, to be a United Methodist Christian in any of my 25 years of ministry. We have not only Disciple but a myriad of resources that will help all of us, like Faith Quest and Disciple and Witness and Companions in Christ and the Walk to Emmaus and a variety of things that help bring focus to our growing spiritual lives. We also can take advantage of some of the new direction that comes from the General Church in developing structures that follow the vision for a local church, that enable the mission of a church to flow in alignment with the vision and the mission. There's the establishment of small groups. We know that good things happen in small groups. If I

may share a word about a small group. I am currently pastor of Fuquay-Varina UMC, and Sunday was my last Sunday there and as I was serving communion and people that I've known for 10 years came by, I remembered some of their stories. Joe came by. Joe was a preacher's kid, not from this conference and no one knows him here but he had lost his way. I got to know him when he stumbled into church and told me his life had fallen apart. His wife had deserted him, left him with two young girls. I went to visit him amid piles of cigarette ashes and beer cans. He poured out his story. I invited him to come to church and told some of our fellows about him and they invited him to come to a men's Christ-care group. That's a small group style that we use in Fuquay and there through the loving care of those men, Joe became a new man. He went to DivorceCare that our church offers; came through Connectings class...well Sunday, he came to receive Holy Communion. We were outside because we celebrated that service in city park. As I was about to share with him the sacrament, Joe said, "Pastor David, I have something I need to share with you. I'm a new man with a new heart and a new church," and he rolled up his sleeve and he had a tattoo - Jeremiah 31:33 - with a cross and flame right above it. So small groups- the kind of evangelism that is need-based evangelism. The church has an opportunity to witness but the watching world does not care about our buildings and they do not care about our goals or whether we are going to become a large church. Generally, there are two questions that the unchurched world is asking the church. First, "Can you show me to God?" and second, "What are you doing for my community? What difference is your church making?" And so a congregation that sets about identifying one or two local needs and then provides needed service will establish itself in the community as a place where people care and when the provident grace of the Holy Spirit leads a person to look for a church, I predict that that church that is caring about the community is the first place they'll go.

BISHOP: How do we get there? How do we move from a point A church to a point B church that is vital, vibrant? How do we get there?

BROWNLEE: It's all about leaders, I believe, clergy and lay leaders that are sure of their call. I think we need to develop ways we can listen to one another's call stories - our burning bush stories - and affirm one another. It's about leaders who are involved in some aspect of community life in a small group, where they are growing. It's about leaders who have developed a rule for living, whatever you call it, that has strongly in place those classic spiritual disciplines that Christians for hundreds of years have told us, have illustrated, make for growing Christian lives; being steeped in the Word, being formed by the Word, by learning contemplative prayer, all those disciplines that make for a growing spiritual life. I have one final image. Several years ago I worked in New York City and I rode the subway to work. One day I got on the subway and I had a suitcase and a briefcase and a raincoat. I was burdened down. I got on the subway at about 65th Street and Broadway and about half way to the next station, the subway lurched and stopped between stations. This had never happened before. The lights went out. There was a dim light that I could see out in the tunnel. The subway was absolutely packed. It was so crowded that there were people touching both sides and I had no place to put my suitcase or my briefcase down. And so I was burdened down, surrounded by strangers, in a dark place when I heard this voice come through the PA that said, "We're searching under the train." Now this was New York City and I had no idea what they were looking for under that train but you can imagine what I thought. Minutes went by, sweat started, no one was saying anything and tension was rising when somewhere in the center of the car, a young African-American man began to sing in a cultured tenor voice, in Hebrew, a psalm in praise to God. And he sang this beautiful anthem in Hebrew, in praise to God and when he finished that, he broke into an Irish love song. And you could just feel the tension releasing in all of us as he sang that love

song. As soon as he finished, he took off his hat and said "I'm Jimmy Jones, the subway singer, " and he passed the hat. And we dumped everything we had in our pockets into that hat. Well, I believe the church is to be that subway singer that spiritually lifts people to God and then outwardly extends the arms of love. And I believe that is what we can create together with Wellspring as a resource that sees that happen.

BISHOP: Thank you David. Now if we're going to get there, we're going to do it with partner ministry, laity and clergy, working together and I'm going to ask Jeanne Rouse, our conference lay leader, to come and talk to us about what partnership ministry can look like in this annual conference.

JEANNE ROUSE: Partnership begins at the well. The woman at the well received the living water that Jesus offered. She left that well and went back to her village and without any evangelism explosion or any type of training at all, she won her whole village to Christ. We are still being called. That woman at the well became Jesus' partner in ministry that day. Our pastors cannot do it all. All of the laity of the church are called to be partners with their pastors, just as Jesus had partners in his ministry. When his ministry got so large, he called disciples and they became his partners in ministry. I told the Bishop that I wanted to issue a challenge to the people at annual conference, to the lay people. I didn't know how he would take that challenge but to be partners with the clergy and to be partners in ministry beyond our comfort zones outside the local church. We have to take some risks to get out of our comfort zones. I told Bishop Edwards that I wanted to issue a challenge to all the lay people at annual conference, to take a day off from Sunday School and church; to drive around their communities, in their neighborhoods surrounding their church, to see what ministry needs to be done, where we're missing the boat, who we need to reach. Each community is different, so I can't say to you that you need to do this and you need to do that. It's something that you have to find on your very own. I wasn't sure at all how Bishop Edwards was going to react to this but when I told him about this challenge, he said "Well, you need to have the clergy go too! They can get a lay speaker for that Sunday. They need to take a team and then it wouldn't be just one person." So we would like to issue a challenge to you to take a Sunday, the pastor, some of the lay people, just to ride around the neighborhood near your church to see who needs this living water, to see where you need to take this living water.

Many years ago, oh I was going to tell you that I've been partners with my pastor for 26 years and we've had a wonderful ministry together. But before Ben and I were married, I drove to church every Sunday, past this trailer park. And I drove past that trailer park for months before I saw what was going on in there. And one Sunday, the little small voice said, "Look at the little children in there," and I looked into that trailer park and there were kids riding around on tricycles all over that trailer park and playing during Sunday School on Sunday morning. The little small voice said, "Go in there and get those children," and I thought "Right!" and so for weeks and weeks and weeks, I drove past that trailer park every Sunday morning and I had to pull up to that stop sign and look right in it. And finally one Sunday, I couldn't stand it any more so I pulled into the trailer park and I knocked on every door and I told them who I was, and I said, "Could I come back next Sunday and pick up your children for Sunday School?" Friends, not one person said "No." So on Sunday morning, I'd pull in there and load my car up with these children. Now I'm not going to tell you that everyone in the church was overjoyed to see these kids but almost everybody was and eventually, I think everyone in that church was. One little boy moved in on the corner, up from the parsonage, and I saw him at school and I invited him to Sunday School and he asked me if we had a swimming pool. I told him no but that we tell Bible stories and we make things and we have lots of fun. He asked me, "What's a Bible story?" This is a third grade child. Ben

said, my pastor and husband said, "This child is a blank slate," and that's exactly how we started with him and we shared that living water and the look on that child's face as he learned that the story of Jesus was true was something I just can't describe. I'll never forget, he wanted to be an acolyte and I'll never forget the Sunday he went down to light the candle. He was hyperactive, he couldn't be still, he twitched all the time. He went down and lit one candle and he twitched and he twitched and he lit the other candle and he twitched and he twitched and then he turned around and just smiled the biggest smile at the congregation and they applauded. I knew then that these children were accepted and loved. For that time we had those children, I wish I could tell you we had their parents, but we never did. But for that time, we had those children and we shared the living water with them and we made a difference in their lives.

That's what we're going to have to do, to go out and find where the ministry is around our church. Another young woman in a different church came to church one Sunday night and saw people going up under a bridge and she went back the next day to find out that homeless people were living in the shadow of one of the churches that she served. She told her Sunday School class, she told the Wednesday supper. She said we throw away enough food in this church to feed the people under that bridge. The next thing we knew, through partnering in that church, partnering with organizations within the church, partnering with doctors outside the church, partnering with the dentists, partnering with the employment agencies who taught these people how to do resumes and seek jobs. Our church took the full support for rental on a home for the homeless and we did all sorts of ministries with homeless people. They came to our church on Wednesday nights, they participated in Bible study, and before we knew it, it was a total church ministry, partnering together to make a difference in the lives of homeless people. We have to get out there and find where the ministry is. Lack of resources should never ever hold us back. God has a way of opening doors and through partnering with groups and organizations, we can make ministry happen. We can make ministry happen and being partners in ministry can make this happen.

It's already going on, like the Bishop said. In the laity video, you'll see your district lay leader sharing partnering ministries going on in your districts. The challenge is ever before us. Jesus still calls us to share this living water and through partnering ministry, we can do this.

BISHOP: Thank you Jeanne Rouse. Now I'm going to ask Gary Locklear who is a missionary in our conference to come share with you about ministry for Native Americans in Robeson County and I believe he has a particular story to tell you about water.

GARY LOCKLEAR: First, I am one of the 10-10-10 missionaries from this conference. I think there's more than 10 of us actually. This happened sometime ago. Two years ago, I was offered early retirement from my secular job of thirty years and didn't know what to do, but finally accepted the early retirement with a condition. I asked God to give me six months to think about this after retirement - what I should do with the rest of my life. Two weeks into retirement, I knew that I couldn't do the advocacy I had chosen; I knew that that wasn't for me. It wasn't satisfying, it wasn't fulfilling, wasn't satisfying the command of Jesus Christ in my life. A few weeks later, I got a call from a friend and he said to me, "There's a new position in The United Methodist Church and it's called 10-10-10." What's that? People in The United Methodist Church have said to me that it's the best kept secret in The United Methodist Church and I believe that's about the truth today. The General Board of Global Ministries has authorized the annual conferences across the connection to employ as many as 10 missionaries to fill in in placements and to receive support from 10 congregations. My placement is with Native American ministries in the Rockingham district. There are eleven congregations in the Rockingham district, there are two affiliate churches in the Fayetteville district, and we're presently working

with one congregation in the Raleigh district, with plans to continue to look throughout our connection at opportunities to hold dialogue in Native American communities for the purpose of establishing congregations.

Let me share a story with you about water. One of the works of my cooperative is that we do mission work. For several years, we have done mission work in Bolivia, South America and in Russia. On one trip to Bolivia, two years ago, we were invited to a Guane Indian village. Guane Indians are those from Paraguay who have settled in Bolivia. There's 27 families in the village. We were warmly greeted when we entered the village. Just in front of us was a well, an open well, a very shallow well full of dirty water. In a few minutes, a young girl came to the well and she waded through the mud to get to the well. She picked up a hose from the mud, dropped one end of it in the well, put the other end in her mouth and she sucked on the hose and finally the water started to trickle. She drank all she could and other people came from the village with their buckets and cans and they filled them and then disappeared back into the bush to their homes. We as a team stood there and as we saw this, we were hurt to know that people were drinking that water, that dirty water. We had a standup meeting, quickly, our team did, and we asked, "What can we do in this situation?" and we decided to ask the leadership in the village, "What can we do to help you?" We asked them and in a few minutes they returned and said, "There are only two Bibles in this village of 27 houses. Could you give us a Bible for the other houses?" Given the option, what would you choose? Water or a Bible? The next day, we brought the Bibles. We gave the Bibles to one of the Methodist churches in town and asked them to go out and deliver them and be in mission with their friends in the country. And they did that.

When we came home, we thought about that and we were troubled - this terrible water situation. So we asked the leadership back in Bolivia what it would cost to fix the situation - to dig a well, to buy a pump or generator (there's no electricity out there), a storage facility for your water. What would it cost? And the leaders said \$4500. That's unheard of in Bolivia. We went to work. Three of our team members decided we'd have a walk-a-thon; we'd raise that \$4500 and we'll get that well. So we went to work on it and after several weeks of intentional planning and communication, we had that walk-a-thon. There was nothing special about it, just a few people came to walk, but they'd been busy. They'd been working. A couple of weeks after the walk-a-thon, we counted our money - \$7600! \$7600 - more than enough for a well. We sent the money to Bolivia and the well is working today. Come August, I'm going to drink from that well. I'm going to Bolivia. But not only that, not only the well, but the leftover money is going to be used to build houses (a house costs \$2500 there). What we saw was people living in a one-room hut with a thatched roof. There's an insect that lives in the thatch and when it bites the women, they develop a serious heart disease. Most of the women in the village have this heart disease. Last month, we sent \$12,500 to Bolivia for five more houses. Today, there is a village surrounding a well of fresh water. One by one, there'll be a new house for every inhabitant in that village, over the next nine years, with a metal roof and brick walls and a brick floor. We'll take them away from the insects that cause heart disease and they'll have fresh water forever.

BISHOP: Well, I think you are beginning to see the picture. We have many vital, vibrant local churches in this annual conference. Our goal is through the leadership of the Holy Spirit, to transform all 830 local churches into centers of vital, vibrant ministry. It can happen. Size - insignificant. It can happen large or small. It's God's call.

Now when we come to Sunday and the fixing of the appointments, I will talk to you yet again about this mission, this ministry. I hope you will be at that concluding service as I finish this conversation about the state of the church in North Carolina. God Bless You.

THE UNITED METHODIST RETIREMENT HOMES, INC.

On September 28, 2000, the United Methodist Retirement Homes, Inc. secured permanent tax-exempt financing of \$62 million for Croasdaile Village Retirement community in Durham. This was a significant achievement for the 457-unit continuing care retirement community, and stabilized its financial position. In March 2001, Croasdaile Village reached 93% occupancy, with only a few remaining unit types left to sell. The current goals of Croasdaile Village include the completion of landscaping and irrigation, and the construction of the swimming pool enclosure.

The last resident from Methodist Retirement Community on Erwin Road in Durham was transferred to Croasdaile Village on June 16, 2000. Today, approximately 150 residents from Methodist Retirement Community now reside in Croasdaile Village. On December 14, 2000, the forty-five year old Methodist Retirement Community was sold to Lakeview Partners, LLC of Raleigh for \$6.8 million. The proceeds from the sale were completely used to redeem a portion of new variable rate tax-exempt debt on Croasdaile Village. Lakeview Partners plan to demolish the buildings, and develop a hotel, business offices, and condominiums on the property.

For Cypress Glen Retirement Community in Greenville, the year 2000 was a year of tremendous work and rebuilding from the destruction left by Hurricane Floyd in the fall of 1999. Over 52,000 square feet of apartments and health center units were destroyed on the first floor of Cypress Glen. The abatement and reconstruction effort has taken one year to complete at a cost of \$3.4 million. Unfortunately, the community carried only \$1 million of flood insurance since it lied outside the 500-year flood plain. Cypress Glen was able to secure a \$1.5 million low-interest FEMA loan, but still the community had to use \$900,000 of its own cash reserves to complete the reconstruction. Fortunately, however, the disaster fostered a sense of unity among the residents and staff. Together, they worked hard to overcome the many challenges faced during and after the flood. By the fall of 2000, all of the residents displaced by the flood had moved back to Cypress Glen. Despite the turmoil of reconstruction, marketing efforts were successful, occupancy goals were met, and key financial targets were achieved. Laurie Stallings, Executive Director, was honored by accepting the North Carolina Association of Non-Profit Homes for the Aging's Board of Directors Award for the Cypress Glen staff for their care of the residents during and after the flood.

Wesley Pines Retirement Community in Lumberton continued its strong history of quality nursing care by receiving its fourth straight deficiency-free state health center inspection. David Lewis became the new Executive Director in April 2000, and comes to UMRH with many years of long-term care experience.

The United Methodist Retirement Homes, Inc., extended its management contract with Quail Haven Retirement Village in Pinehurst for an additional five years. The primary focus at Quail Haven in year 2001 is to complete a \$1.3 million renovation of its 60 bed assisted-living unit in order to enable a transition to skilled nursing care.

The Board of Trustees approved a plan to embark on a capital fund raising campaign to raise \$6 million dollars by the end of year 2002. The goal is to increase the benevolence endowment fund, raise monies for certain capital projects at each retirement community, and secure risk capital for the development of low and moderate-income housing. Despite continued reductions in federal and state reimbursement for nursing and health care costs, The United Methodist Retirement Homes provided a combined \$1.57 million in charity care for independent, assisted-living, and Medicaid skilled nursing residents during year 2000. The United Methodist Retirement Homes will continue its commitment to serve the expanding number of lower income seniors in eastern North Carolina as the population continues to age.

Christopher B. Cryder, President/CEO

LAY PERSON OF THE YEAR NOMINEES

BURLINGTON DISTRICT BONNIE KATHLEEN BLOCK

Bonnie is an active member of First UMC, Elon. She is Lay Member to Annual Conference, a Certified Lay Speaker, Chair of Communication as well as a member of UMW and eight committees in her local church. In her community, she is a facilitator for Al-Anon and ACOA. Bonnie was instrumental in beginning the Methodist Fellowship at Elon, a campus ministry with United Methodist Students at Elon College. Through her leadership over the last four years MFE has become a widely attended student-led campus organization. 55 students attend monthly meals and semester's end study breaks draws over 350 students. Bonnie is a Stephen Ministry Leader and teaches Disciple 1, 2, and 3. She is a true servant-leader.

DURHAM DISTRICT EMMA JEAN POWELL

Emma is active in every facet of congregational life at Mt. Tirzah UMC. The youth respect her and work hard under her leadership and have excellent attendance at district youth events. She is also active in missions and service activities. She has been a strong supporter of her church's growing relationship with an African American congregation located nearby. She is generous with her time and resources and the church would not raise the funds it does for missions without her dedication. She teaches VBS and, is the Nurture chair, and is very active in UMW. She is active in the Cystic Fibrosis local fundraising efforts, as well as the American Cancer Society's Relay for Life. Emma works hard for the cause of Christ and she inspires hard work in others.

ELIZABETH CITY DISTRICT Celebrates the work of All Laity of their District.

FAYETTEVILLE DISTRICT REBA H. ROYAL

Reba is an active member of Roseboro UMC. In UMW serves as Chair of Membership. She prepares and serves meals for Worship-on-Wednesday WOW children, teachers and assistants. She prepares meals for fifth Sunday Night Family gatherings and many other groups. She keeps the church fellowship hall and kitchen in good order at all times. She prepares and delivers meals to those living alone, sick and shut-in. She is active in Prison Ministry. Reba is centered around her unselfish love for others, Christian commitment, service and her desire to make disciples for Christ. Reba demonstrates unselfish Christian love, compassion and concern for the congregation and community.

GOLDSBORO DISTRICT STANLEY SUTTON

Stanley has been a life-long member of Hickory Grove UMC. He has served as Finance Chair, Pastor-Parish Relation Committee Chair, Worship Leader and Church Treasurer. Under his leadership, the church has walked through troubled waters, times of joy and sorrow, times of strength and weakness and through all this Stanley has shown compassion to all and helped the membership find peace. He is a blessing to the pastoral and lay leadership. Without prior experience this shy man has stepped into the pulpit to lead the congregation in many worship services. Stanley is most respected in his local church and within his community. Most of all, he is a faithful and committed servant of Christ.

GREENVILLE DISTRICT
WANDA KAY OUTLAW

Wanda is a faithful member of Westminster UMC in Kinston. She is the Missions Chair and serves in others areas as well. From 1999 to June 2000 Wanda was the Kinston Area Recovery Effort casework coordinator following the flood. She was volunteer coordinator of the Lenoir County Disaster Relief Warehouse which aided flood victims. Wanda is the Eastern NC Gleaning Coordinator for the Society of Saint Andrews. She established a gleaning program in Kinston. Through the Association of Congregations, Wanda has had multiple gleaning networks with the churches in the 10 counties in the area. Her efforts have provided food, clothing and housing to those most needy. Her ability to work with diverse persons makes an outstanding leader and example for others.

NEW BERN DISTRICT
JULIE WEST

Julie is an active member of Williston UMC and has missed only one Sunday in 10 years when her twins were born. She is Chair of the PPRC and is President of UMW. She is a Sunday School Teacher and very active in their children's ministry. When others had given up on Vacation Bible School, Julie brought it back to life. She directs the choir and directed the first Christmas cantata for many years. Julie is active on the district level through UMW. She developed the leads in the church's ministry to battered women and the shelter at Morehead City. She initiated the ministry to Hope Mission and volunteers for Meals on Wheels. She initiated funds raised for a burned out family. When there is a messy job to do, Julie steps up. She is the epitome of what a lay person should be.

RALEIGH DISTRICT
LOUISE TIPPETT

Louise is an active member of Fairmont UMC where she teaches Sunday School, is active in UMW and serves as Secretary. She is a large contributor to the Fairmont Bazaar, making beautiful afghans. She serves on the Finance Committee as a counter. She has completed Disciple I & II and teaches Disciple II. She set up the Apocrypha Study. She has been a tutor and leader for Loaves and Fishes (program for disadvantaged children). She helps whenever and wherever there is a need. She visits first-time visitors. She teaches in Vacation Bible School. Her contributions to Fairmont go on and on. Louise has a very active prayer life. Her commitment to her Christian faith and to her church make her someone to emulate.

ROCKINGHAM DISTRICT
JAMMI L. LOWRY

Jammi is a faithful member of Pleasant Grove UMC and a student at the UNC Pembroke where she is an honor student. Jammi serves on the Administrative Council and PPRC. She takes evangelism seriously inviting classmates to attend church with her. She is in the adult choir and sings solos and plays when needed. Jammi is a representative on Shared Mission Focus on Young People (a international team of 19 young adults created by 1996 General Conference). She attended EXPO 2000 and is a member of the design team for the SEJANAM Conference held at Lake Junaluska. She served as a summer intern for the church working in lay ministry with children and senior citizens. She has served on the district and conference level and is active in Pilgrimage and ACS. She is not just a future church leader, Jammi is a leader today.

ROCKY MOUNT DISTRICT**ROBERT L. MEARS**

Bobby Mears is a charter member of Englewood UMC. He is a member of the choir, teaches Sunday School prepares most of the meals for the Methodist Men meetings including the annual Ladies' Night, which feeds over 200 people. He prepares meals for special meetings at the church, including our Logos Program. Bobby visits shut-ins, the sick, visitors to the church and prospective members. At our recent church conference, he reported having made 1,158 visits during the prior year. He has been and continues to be a tireless worker for Christ and Englewood UMC. His visits bring sunshine to those who are sick and provide a glue that keeps a number of our members connected and gives them a sense of belonging. He learned long ago that being a good listener is the key to successful visiting

SANFORD DISTRICT**SYLVIA CHURCHWELL**

Sylvia is an active member of Lemon Springs UMC. She serves as Chair of the Council on Ministries, Secretary of the PPRC, Coordinator of the Lay Witness Mission Weekend, member of UMW, member of Christian Fellowship Sunday School Class and participates in the Monday Morning Bible Study Group. Sylvia is a driver for Highway to Healing and transports cancer patients to area hospitals. She volunteers at Greenwood Elementary School. Sylvia is officer of the Lemon Springs Extension Homemakers and an officer of the Retired School Personal Organization and a volunteer for the Lee County Board of Elections. No one can accuse Sylvia Churchwell of being just a "Sunday Morning Christian". Sylvia's faith is practiced seven days a week in the church and in the community.

WILMINGTON DISTRICT

Celebrates the work of All Laity of their District.

- **Rationale**
- I Proposed Constitutional Amendment**
- II Proposed Constitutional Amendment**
- III Proposed Constitutional Amendment**
- IV Proposed Constitutional Amendment**
- V Proposed Constitutional Amendment**
- VI Proposed Constitutional Amendment**
- VII Proposed Constitutional Amendment**
- VIII Proposed Constitutional Amendment**
- IX Proposed Constitutional Amendment**
- X Proposed Constitutional Amendment**
- XI Proposed Constitutional Amendment**
- **Ballot Sheet**

**Proposed
Constitutional Amendments**

section six

Rationale for Proposed Constitutional Amendments
The United Methodist Church
Voted General Conference May 2000

- I. The current Preamble contains language that anticipates a union of The Evangelical United Brethren Church and The Methodist Church, which took place more than thirty years ago. The proposed revision gives reference to The United Methodist Church and its predecessors, acknowledging an accomplished fact.
- II. The current paragraph contains language that anticipates a union of The Evangelical United Brethren Church and The Methodist Church, which took place more than thirty years ago. The proposed revision gives reference to The United Methodist Church and its predecessors, acknowledging an accomplished fact.
- III. The current paragraph contains language that anticipates a union of The Evangelical United Brethren Church and The Methodist Church, which took place more than thirty years ago. The proposed revision gives reference to The United Methodist Church and its predecessors, acknowledging an accomplished fact.
- IV. In keeping with the directives of Judicial Council Decision #811, this proposed amendment amends language in the Constitution that will allow sections of *The Book of Discipline* to be brought into alignment with the theological concepts already present in *The United Methodist Baptismal Covenant Services*, approved by the 1984 General Conference, and in *By Water and the Spirit*, an official statement of baptism for The United Methodist Church approved by the 1996 General Conference.
- V. The proposed new paragraph decries racism in every time and place and promotes racial justice throughout the church universal and in the world. It highlights the urgency of Christ's call to love and justice for persons of all races more clearly and emphatically.
- VI. The current paragraph contains language that anticipates a union of The Evangelical United Brethren Church and The Methodist Church, which took place more than thirty years ago. The proposed revision gives reference to The United Methodist Church and its predecessors, acknowledging an accomplished fact.
- VII. In keeping with the directives of Judicial Council Decision #811, this proposed amendment clarifies the one category of membership used when calculating numbers for General Conference delegates.
- VIII. In keeping with the directives of Judicial Council Decision #811, this proposed amendment clarifies the one membership category for the election of lay members of the annual conference.
- IX. The proposed amendment clarifies the categories, 12-17 and 18-30, from which young persons from each district are to be selected for membership in the annual conference. In addition, it raises the upper age limit from 25 to 30.
- X. In keeping with the directives of Judicial Council Decision #811, this proposed amendment clarifies the membership category for the election of lay members as delegates to the General, jurisdictional and central conferences.
- XI. In keeping with the directives of Judicial Council Decision #811, this proposed amendment clarifies the membership category of those eligible to elect the officers of a church or a charge.

2000 GENERAL CONFERENCE THE UNITED METHODIST CHURCH

PROPOSED CONSTITUTIONAL AMENDMENT — I

On May 9, 2000, at a session of the General Conference of The United Methodist Church held in Cleveland, Ohio, the following Constitutional Amendment was made by a recorded vote of 864 Yes, 57 No. It is now presented to the Annual Conferences for vote.

Amend the Preamble to the Constitution, beginning with the third paragraph, as follows:

Insert "The United Methodist Church and its predecessors," after "The prayers and intentions of" in the first sentence of the third paragraph and "The United Methodist Church has adopted and amended the following Constitution" following "Therefore," in the fifth paragraph.

Delete "In harmony with these prayers and intentions, these churches do now propose to unite, in the confident assurance that this act is an expression of the oneness of Christ's people" from the end of the third paragraph, the entire fourth paragraph and all, except the first word, of the fifth paragraph.

If voted and so declared by the Council of Bishops, the Preamble to the Constitution would read:

The church is a community of all true believers under the Lordship of Christ. It is the redeemed and redeeming fellowship in which the Word of God is preached by persons divinely called, and the sacraments are duly administered according to Christ's own appointment. Under the discipline of the Holy Spirit the church seeks to provide for the maintenance of worship, the edification of believers, and the redemption of the world.

The church of Jesus Christ exists in and for the world, and its very dividedness is a hindrance to its mission in that world.

The prayers and intentions of The United Methodist Church and its predecessors, The Methodist Church and The Evangelical Brethren Church, have been and are for obedience to the will of our Lord that his people be one, in humility for the present brokenness of the Church and in gratitude that opportunities for reunion have been given.

Therefore, The United Methodist Church has adopted and amended the following Constitution.

PROPOSED CONSTITUTIONAL AMENDMENT — II

On May 9, 2000, at a session of the General Conference of The United Methodist Church held in Cleveland, Ohio, the following Constitutional Amendment was made by a recorded vote of 908 Yes, 17 No. It is now presented to the Annual Conferences for vote.

In Division One, Paragraph 1, Article I, substitute the words "have been" for "shall be" and "into" for "in" in the first sentence and "United Methodist Church" for "united" in the second sentence.

If voted and so declared by the Council of Bishops, Paragraph 1 would read:

Declaration of Union – The Evangelical United Brethren Church and The Methodist Church have been united into one Church. The United Methodist Church, as thus constituted, is, and shall be, the successor of the two united churches.

PROPOSED CONSTITUTIONAL AMENDMENT — III

On May 10, 2000, at a session of the General Conference of The United Methodist Church held in Cleveland, Ohio, the following Constitutional Amendment was made by a recorded vote of 865 Yes, 32 No. It is now presented to the Annual Conferences for vote.

In Division One, Paragraph 3, Article III, amend by deletion and addition, as follows:

Delete "shall be" and "currently." Insert "of The United Methodist Church are" after "Confession of Faith." Add "at the time of their uniting" at end of sentence.

If voted and so declared by the Council of Bishops, Paragraph 3 would read:

Articles of Religion and the Confession of Faith - The Articles of Religion and the Confession of Faith of The United Methodist Church are those held by The Methodist Church and The Evangelical United Brethren Church, respectively, at the time of their uniting."

PROPOSED CONSTITUTIONAL AMENDMENT — IV

On May 12, 2000, at a session of the General Conference of The United Methodist Church held in Cleveland, Ohio, the following Constitutional Amendment was made by a recorded vote of 700 Yes, 170 No. It is now presented to the Annual Conferences for vote.

In Division One, Paragraph 4, Article IV, amend by deletion and addition as follows:

Delete the second sentence, which reads, "Therefore all persons, without regard to race, color, national origin, status, or economic condition, shall be eligible to attend its worship services, to participate in its programs, and, when they take the appropriate vows, to be admitted into its membership in any local church in the connection." In its place, add, "The United Methodist Church acknowledges that all persons are of sacred worth. All persons without regard to race, color, national origin, status, or economic condition, shall be eligible to attend its worship services, participate in its programs, receive the sacraments, upon baptism be admitted as baptized members, and upon taking vows declaring the Christian faith, become professing members in any local church in the connection."

If voted and so declared by the Council of Bishops, Paragraph 4 would read:

Inclusiveness of the Church—The United Methodist Church is a part of the church universal, which is one Body in Christ. The United Methodist Church acknowledges that all persons are of sacred worth. All persons without regard to race, color, national origin, status, or economic condition, shall be eligible to attend its worship services, participate in its programs, receive the sacraments, upon baptism be admitted as baptized members, and upon taking vows declaring the Christian faith, become professing members in any local church in the connection. In The United Methodist Church no conference or other organizational unit of the Church shall be structured so as to exclude any member or any constituent body of the Church because of race, color, national origin, status or economic condition.

PROPOSED CONSTITUTIONAL AMENDMENT — V

On May 12, 2000, at a session of the General Conference of The United Methodist Church held in Cleveland, Ohio, the following Constitutional Amendment was made by a recorded vote of 831 Yes, 45 No. It is now presented to the Annual Conferences for vote.

In Division One, insert a new paragraph immediately following Paragraph 4, which would read as follows:

Racial Justice—The United Methodist Church proclaims the value of each person as a unique child of God and commits itself to the healing and wholeness of all persons. The United Methodist Church recognizes that the sin of racism has been destructive to its unity throughout its history. Racism continues to cause painful division and marginalization. The United Methodist Church shall confront and seek to eliminate racism, whether in organizations or in individuals, in every facet of its life and in society at large. The United Methodist Church shall work collaboratively with others to address concerns that threaten the cause of racial justice at all times and in all places.

If voted and so declared by the Council of Bishops, this amendment would become Paragraph 5. Other articles would be renumbered accordingly.

PROPOSED CONSTITUTIONAL AMENDMENT — VI

On May 10, 2000, at a session of the General Conference of The United Methodist Church held in Cleveland, Ohio, the following Constitutional Amendment was made by a recorded vote of 900 Yes, 15 No. It is now presented to the Annual Conferences for vote.

In Division One, Paragraph 6, Article VI, amend by deletion and addition as follows:

Delete "in" following "Titles to properties" and "upon consummation of the union" in the first sentence.

Add "formerly held by" after "Titles to properties" in the first sentence.

If voted and so declared by the Council of Bishops, Paragraph 6 would read:

Title to Properties—Titles to properties formerly held by The Evangelical United Brethren Church and The Methodist Church shall be held and administered in accordance with

the *Book of Discipline*. Nothing in the Plan of Union at any time after the union is to be construed so as to require any local church or any other property owner of the former The Evangelical United Brethren Church or the former The Methodist Church to alienate or in any way change the title to property contained in its deed or deeds at the time of union and lapse of time.

PROPOSED CONSTITUTIONAL AMENDMENT — VII

On May 12, 2000, at a session of the General Conference of The United Methodist Church held in Cleveland, Ohio, the following Constitutional Amendment was made by a recorded vote of 813 Yes, 57 No. It is now presented to the Annual Conferences for vote.

In Division Two, Section 11, Paragraph 14, amend by substituting “professing” for “church” before members in (2).

If voted and so declared by the Council of Bishops, Paragraph 14 would read:

The General Conference shall fix the ratio of representation in the General, jurisdictional, and central conferences from the annual conferences, missionary conferences, and the provisional annual conferences, computed on a two-factor basis: (1) the number of clergy members of the annual conference and the missionary conference, and (2) the number of professing members in the annual conference and the missionary conference; *provided* that each annual conference, missionary conference, or provisional annual conference shall be entitled to at least one clergy and one lay delegate in the General Conference and also in the jurisdictional or central conference.

PROPOSED CONSTITUTIONAL AMENDMENT — VIII

On May 12, 2000, at a session of the General Conference of The United Methodist Church held in Cleveland, Ohio, the following Constitutional Amendment was made by a recorded vote of 702 Yes, 168 No. It is now presented to the Annual Conferences for vote.

In Division Two, Section VI, Paragraph 30, Article I, amend by addition as follows:

Add “professing” before “lay member” (also delete “a” and make “member” plural) in first sentence and before “members” in the third sentence.

PROPOSED CONSTITUTIONAL AMENDMENT — IX

On May 12, 2000, at a session of the General Conference of The United Methodist Church held in Cleveland, Ohio, the following Constitutional Amendment was made by a recorded vote of 686 Yes, 157 No. It is now presented to the Annual Conferences for vote.

In Division Two, Section VI, Paragraph 30, Article I, amend by deletion and addition as follows:

Delete “two young persons under twenty-five (25) years of age” in the first sentence and “twenty-five (25) in the second sentence. In place of the deletions, add “one young person between the ages of twelve (12) and seventeen (17) and one young person between the ages of eighteen (18) and thirty (30)” in the first sentence and “thirty (30)” in the second sentence.

If voted and so declared by the Council of Bishops, Paragraph 30, Article I would read:

The annual conference shall be composed of clergy members as defined by the General Conference, together with professing lay members elected by each charge, the diaconal ministers, the active deaconesses under episcopal appointment within the bounds of the annual conference, the conference president of United Methodist Women, the conference president of United Methodist Men, the conference lay leader, district lay leaders, the president or equivalent officer of the conference young adult organization, the president of the conference youth organization, the chair of the annual conference college student organization, and one young person between the ages of twelve (12) and seventeen (17) and one young person between the ages of eighteen (18) and thirty (30) from each district to be selected in such a manner as may be determined by the annual conference. In the annual conferences of the central conferences, the four-year participation and the two-

year membership requirements may be waived by the annual conference for young persons under thirty (30) years of age. Such persons must be professing members of The United Methodist Church and active participants at the time of election. Each charge served by more than one clergy shall be entitled to as many lay members as there are clergy members. The lay members shall have been for the two years next preceding their election members of The United Methodist Church and shall have been active participants in The United Methodist Church for at least four years next preceding their election.

If the lay membership should number less than the clergy members of the annual conference, the annual conference shall, by its own formula, provide for the election of additional lay members to equalize lay and clergy membership on the annual conference.

PROPOSED CONSTITUTIONAL AMENDMENT — X

On May 12, 2000, at a session of the General Conference of The United Methodist Church held in Cleveland, Ohio, the following Constitutional Amendment was made be a recorded vote of 791 Yes, 71 No. It is now presented to the Annual Conferences for vote.

In Division Two, Section VI, Paragraph 34, Article V, insert the word “professing” before the second use of “members.”

If voted and so declared by the Council of Bishops, Paragraph 34 would read:

Article V. The lay delegates to the General and jurisdictional or central conferences shall be elected by the lay members of the annual conference or provisional annual conference without regard to age; *provided* such delegates shall have been professing members of The United Methodist Church for at least two years next preceding their election, and shall have been participants in The United Methodist Church for at least four years next preceding their election, and are members thereof within the annual conference electing them at the time of holding the General and jurisdictional or central conferences.

PROPOSED CONSTITUTIONAL AMENDMENT — XI

On May 10, 2000, at a session of the General Conference of The United Methodist Church held in Cleveland, Ohio, the following Constitutional Amendment was made by a recorded vote of 778 Yes, 94 No. It is now presented to the Annual Conferences for vote.

In Division Two, Section IX, Paragraph 42, Article II, insert the word “professing” before “members.”

If voted and so declared by the Council of Bishops, Paragraph 42 would read:

Article II. Election of Church Officers. Unless the General Conference shall order otherwise, the officers of the church or churches constituting a charge shall be elected by the charge conference or by the professing members of said church or churches at a meeting called for that purpose, as may be arranged by the charge conference, unless the election is otherwise required by local church charters or state or provincial law.

PROPOSED CONSTITUTIONAL AMENDMENT
VOTING SHEET

AMENDMENT	ABSTAIN	YES	NO
I	13	666	17
II	12	670	14
III	23	629	44
IV	22	581	93
V	23	649	24
VI	22	659	15
VII	18	658	20
VIII	17	655	24
IX	19	583	94
X	23	655	18
XI	25	652	19

- **Memorial Service Bulletin**
- **Memoirs**
- **Roll of Deceased**
- **Historical Statement**

Historical Records

section seven

ALL SAINTS CELEBRATION AND MEMORIAL SERVICE
NORTH CAROLINA ANNUAL CONFERENCE • FAYETTEVILLE, NORTH CAROLINA
FRIDAY, JUNE 8, 2001 • 10:30 A.M.

The Prelude Mr. Frazier

***The Greeting** Rev. Hood

Leader: Grace to you, and peace from God, who was, and is, and is to come.

People: Amen.

Leader: And from Jesus Christ, the faithful witness, the first-born of the dead, the ruler of kings of earth.

People: Amen.

Leader: The grace of the Lord Jesus be with His saints.

People: Amen.

***The Hymn of Praise** *For All the Saints* No. 711

***The Opening Prayer (in unison)** Rev. Weaver

We bless Your holy name, O God, for all Your servants, who, having finished their course in faith, now rest from their labors. Give us grace to follow the example of their steadfastness, to Your honor and glory; through Christ Jesus our Lord, Amen.

The Scripture Lesson Ephesians 1: 11-23 Rev. Weaver

Special Music *A Bach Pastorale* Fellowship of Handbell Ringers

Introduction of Preacher Bishop Edwards

Scripture Exodus 17: 1-7 Rev. Weaver

The Sermon *Does It Snow in Heaven?* Dr. Joyner

Special Music *Heaven's Rest* (Nelson) Fellowship of Handbell Ringers

The Reading of the Names

(As the names of the departed are read, a chime will sound and family members will rise and be escorted to the altar. They may light a commemorative candle. As the chime sounds, friends are invited to stand as a tribute and support for the family. You may be seated at the sounding of the following chime.)

Clergy who have died since last Annual Conference:

Roger Charles Williams June 17, 2000

George William Ports, Jr. July 20, 2000

Millard Whitfield Warren, Jr. August 3, 2000

Matt Ransom Gardner October 5, 2000

Clarence Eugene Hix, Jr. October 10, 2000

Oscar Cummings October 16, 2000

Cecil Thomas Leonard February 5, 2001

Don Paul Lee February 8, 2001

James Eugene Sponenberg, Jr. February 9, 2001

Charles Maness Mitchell March 7, 2001

Roy L. Turnage April 26, 2001

Spouses of Clergy who have died since last Annual Conference:

Rosa Jones Chaplin	September 15, 2000
Hiram Herbert Allred, Jr.	November 22, 2000
Mary Allene Gable Lineberger	November 28, 2000
Mildred Clarke Appling Meacham	December 10, 2000
Ruth Knight Fisher	December 27, 2000
Venia Etta Costello Elkins	January 3, 2001
Pearl Willis Lewis	January 9, 2001
Virginia Dare Massey Garlington	February 7, 2001
Anna Belle Warfield Neese	March 10, 2001
Sarah Leininger Cucare	March 31, 2001
Myrtle Locklear Lowry	April 1, 2001
Valton Layton Ray	May 29, 2001

The Litany For the Faithful Departed

Leader: Let us pray responsively: Holy God, we pray for Your human family everywhere;

People: That we may be one.

Leader: For the gift of all the lives, which have touched us and helped to make us who we are, who have finished their course of faith, and now rest from their labor;

People: We give You thanks, O God.

Leader: For our departed brothers and sisters who have faithfully served as ministers of the gospel in the North Carolina Annual Conference; who have taught us with their words, led us with their lives, and helped to knit us together in one fellowship of Christ.

People: We lift our hearts in gratitude and praise.

Leader: For those faithful companions: mothers, fathers, sisters, brothers, daughters, sons, husbands, wives - who have shared our love and our lives, who worship You before the throne of Heaven;

People: We give thanks and praise.

Leader: O Holy God, have compassion on those who suffer from any grief or trouble;

People: That they may be delivered from their distress.

Leader: Give to the departed eternal rest;

People: Let light perpetual shine upon them.

Leader: We praise You for all Your saints who have entered into joy;

People: May we, encouraged by their example and strengthened by their fellowship, be partakers with them of the inheritance of the saints in Your Heavenly kingdom; through Jesus Christ our Lord. Amen.

The Closing Hymn *Forward Through the Ages*

Benediction Bishop Edwards

Postlude Mr. Frazier

CELEBRANTS

Presider Bishop Marion Edwards

Preacher The Reverend Dr. F. Belton Joyner, Jr.

Lector The Reverend Jimmy Weaver

Liturgist The Reverend Beth Hood

Organist Mr. Mark Frazier

GEORGE WILLIAM PORTS, JR.

1922 - 2000

Reverend George W. Ports, Jr. went to be with his Lord on the morning of July 20, 2000. He was born in Phoenix, Maryland on April 24, 1922, the first child born to the Rev. George W. Ports, Sr. and Sara Cullen Ports.

Although born in Maryland, George grew up in Lynchburg, Virginia, where he met his soul mate and companion for his ministry, Jamie Pocahontas Jones, the daughter of the Rev. and Mrs. James Saunders Jones. George graduated from E.C. Glass High School in Lynchburg and received his BA Degree from Lynchburg College and his Masters of Divinity from Westminster Theological Seminary in Westminster, Maryland, now Wesley Seminary in Washington, D.C.

George's walk with the Lord allowed him to serve churches in both the Virginia and North Carolina Conferences. His ministry can best be described as one of sincere shepherding. He was a true shepherd who loved his flocks, and his flocks loved him. He had the God given ability to preach God's Word in a manner that could spiritually enlighten a child yet at the same time challenge and give comfort to the mature Christian.

George was always young at heart. He was able to relate well with his youth, therefore having successful youth ministries at all the churches he served. His love of and talents in music enabled him to play the piano and sing in services, often bringing God's message in song as he and Jamie would sing duets from the pulpit.

He loved life. George loved his family, his church families, music, art, flower gardens and most of all his Lord. George's love of and faith in Jesus, along with a persistent good sense of humor, allowed him to endure and conquer many battles with illnesses that he faced throughout his entire life.

George is survived by his wife of almost 57 years, Jamie who resides in Mebane, NC; his daughter Anne Daneille Ports of Chapel Hill, NC; his son George W. Ports III, daughter-in-law Nancy G. Ports, and grandchildren Cullen Lee Ports and Hillary Chesson Ports, all of Raleigh, NC; three sisters, Virginia Odor of Richmond, VA; Phyllis Newman of Roanoke, VA; and Vernelle Long of Raleigh, NC as well as many beloved nieces and nephews.

George William Ports III

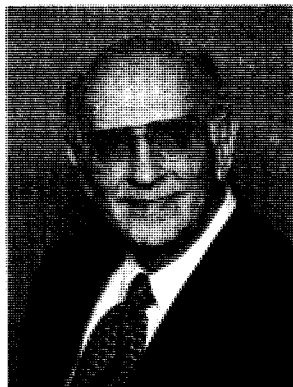

MILLARD WHITFIELD WARREN, JR.

1932 - 2000

Millard Whitfield Warren, Jr. was born on August 30, 1932, in Raleigh, NC. His father and mother, Rev. Millard Warren, Sr. and Glenn Y. Warren, served in the North Carolina Conference for almost fifty years, and his grandfather, Jesse Warren, founded Warren's Chapel UMC at Blount's Creek, NC. Millard died on August 3, 2000, following a two-year period of disability resulting from a surgical accident. A service of celebration for his life, ministry, and resurrection was held at Queen Street UMC in Kinston, NC.

Millard was known as Whit by his friends everywhere. He was a gifted and loving pastor throughout the thirty years and many churches he served. He had a special love for children, youth, and the elderly. He was always delighted when young adults would come up to him and sing the books of the Bible that he had taught them as



children many years before.

Throughout his life, Whit loved learning. He graduated from Randolph Macon Military Academy in Front Royal, VA, and received a BA from Pfeiffer University, MA from Louisiana State University, and a M.Div from Emory University. He taught history while a doctoral candidate at LSU before finally answering a call to the ministry. Whit commented then that he wanted to work extremely hard in the ministry to make up for the years he denied the call. His early life experiences enabled him to understand people who were hurting, and his ministry brought people from the depths of despair, addictions, and pain into the warmth and love of the church.

Surviving family members include his wife, Barbara Davis Warren of Kinston; Whitney W. Davis of Washington, DC, Millard W. Warren III of Concord, NC, Kristie W. Brennan of Kinston, NC, and their spouses; brother, Glenn L. Warren of New York, New York, and sister, Mary Y. Warren of Richmond, VA.

The Family

CLARENCE E. HIX, JR.

1907 - 2000

Dr. Clarence E. Hix, Jr., a professor a philosophy and religion at Central Methodist College from 1943 to 1976, died at his home on October 10, 2000.

Born on November 26, 1907, Hix grew up in Spartanburg, South Carolina, where he attended Wofford College. He earned both his bachelor of arts and bachelor of divinity degrees at Duke University in Durham, North Carolina, and his doctorate from the University of Chicago Divinity School.

As a professor at CMC, Hix and his wife, Betty were well known among students as a kind and caring couple who hosted student meetings in their home. During the time he taught, he performed marriage ceremonies for Central students and served as a pastor for various small country churches.

From 1980 to 1990, after his retirement, he served as archivist of the Missouri West Conference of the United Methodist Church. He was also a Meals on Wheels volunteer for many years.

Friends and family led an effort to create a memorial scholarship honoring C.E., and in 1991 the C.E. and Betty Hix Hall of Sponsors scholarship was established. During his 33 years of active teaching he built a Department of philosophy and religion that is still strong. Many of the pulpits in Missouri are filled with students of Dr. Hix, as are many other important positions in education, law, business, and industry. In addition to his work as a churchman, family man and an educator, Gene has been a most giving man, always generous with his gifts, his time, and his talents.

Dr. Hix is survived by his wife of 64 years, Elizabeth Louise (Betty) Sweet Hix; five children, ten grandchildren and seven great grandchildren.

A memorial service honoring Dr. Hix was conducted at Linn Memorial United Methodist Church October 13. CMC professors, Dr. O.A. (Berre) Robinson and The Rev. Dr. Ken Burres helped conduct the service. Memorials may be made to Central Methodist College, Fayette, Missouri, 65248.

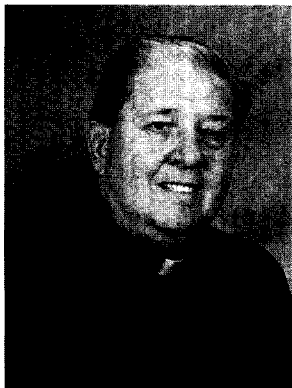

CECIL T. LEONARD

1940 - 2001

Rev. Cecil T. Leonard of Louisburg, NC, was born September 30, 1940, in Raleigh, NC. He died at Wake Medical Center after a valiant battle with Cancer on February 5, 2001.

He knew that he was called by God to become a gospel preacher and was able to fulfill that calling in the years prior to his untimely death. After being sent into ministry by his home church, Wesley Chapel UMC, Cecil entered pastoral ministry as a Part Time Local Pastor in 1998. He was appointed to Leah's Chapel and Shiloh UMC located in Franklin County, NC where he served faithfully under the leadership of the Holy Spirit. Cecil was a happy and lovable person who gave his life to the work

of the Lord. He had a great love for young and old alike. Through his ministry, he worked vigorously to build up the average worship attendance, begin a church choir, and train and implement the use of acolytes in worship.

"Big PaPa" was a gentle giant who adored his children and especially his grandchildren. His happy, affable personality was contagious, and he was more than willing to perk others up with his giant smile, warm embrace, and gentle caring heart. Cecil loved to sing gospel music, and his family and friends know that there was room in heaven's choir for him.

Rev. Leonard graduated with a BS in Religious Studies from Liberty University in 1997. He took seminary courses at Southeastern Seminary and was beginning his seminary work at Duke Divinity School until his illness.

His service of Death and Resurrection was held at Bright Funeral Chapel in Wake Forest, NC, and was officiated by his friends, The Rev. James H. Harry and The Rev. Dr. Kermit L. Braswell. His burial was held at Fairview Cemetery in Franklinton, NC. Many family, friends, and clergy were present to celebrate Cecil's life.

He is survived by his wife, Asilee Leonard of Louisburg, NC; his daughter, Dayna G. Leonard of Raleigh; his stepson James Hayes and his wife Patty and their two children, Cecil's grandchildren, Jessica C. Hayes and Bryce W. Hayes of Franklinton, NC.

Thanks be to God for the gift of The Rev. Cecil T. Leonard, a husband, a father, a grandfather, a preacher, a friend to many, and a child of God.

James H. Harry

DON P. LEE

1925 - 2001

Don P. Lee was a man of intellect and wit, a conservative man, unafraid to voice his opinions and a minister on whom parishioners could count on. He was a family man who loved his home and married life and who remembered with great affection his childhood as an "Army brat."

Diagnosed with lung cancer in 1997, he kept his sense of humor, his love for life, his strength and his faith - so much so, that many people did not realize how sick he was until the final weeks of his life. He gave guest sermons and taught Sunday School classes until he was no longer able to do so. People frequently spoke of how much his sermons and classes meant to them.

Before finishing high school, Don entered the Army Air Corps where he served as a gunnery instructor during World War II. He was proud of his military service, and his

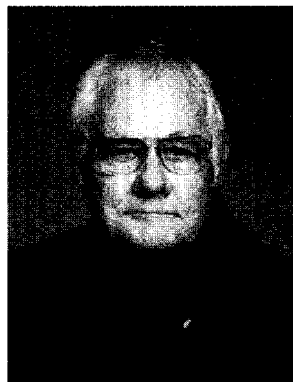

name has been added to the registry of the World War II Memorial. He finished his high school studies before leaving the Air Corps and, once out, earned a bachelor's degree in animal husbandry at Auburn University.

Don enrolled at Duke Divinity School in 1971. His fellow ministerial students often saw him as a father figure. They came to him for advice based not only on his past experiences, but on his current ones as student pastor of Wellons Village UMC in Durham. Don was a serious student and a hard worker. He was ordained a deacon in 1972 and received his master of divinity degree in 1974. In 1975, he was ordained an elder. He served people in a number of ways, but his favorites were preaching, teaching, and counseling.

Don died Thursday, February 8, at Kitty Askins Hospice Center in Goldsboro. A memorial service was conducted at St. Luke United Methodist Church.

He leaves his wife of 46 years, Barbara O. Lee of Goldsboro; three daughters, Blanche E. "Winkie" Lee of Goldsboro; Barbara Taylor and her family, daughters Stacey Ham-Lane and Stephanie Ham and son Adam Ham, all of Snow Hill; and Frances O'Brien and her family, husband Command Sgt. Major Raymond P. O'Brien, son Patrick Lee and daughter Jennifer of Anchorage, Alaska.

Winkie Lee, Daughter



CHARLES MANESS MITCHELL

1917 - 2001

Charles Maness Mitchell died in his sleep at home, March 7, 2001. His legacy in life was his love of people and the world around him. He dedicated his life to serving God, family, and others, never failing in his willingness to extend a helping hand. His family and friends are left with the gift of his love given daily and unselfishly.

He was born in Buies Creek, NC, September 2, 1917, the son of Charles Pierce and Pearl Betts Mitchell. He was a graduate of Campbell Junior College (1939), Duke University (1941), and Duke Divinity School (1944).

Maness was ordained deacon and received on trial in the NC Conference of The United Methodist Church in November 1943. He served 23 churches across eastern North Carolina from 1944 - 1990. From 1961 until his retirement in 1984, Maness served as managing director of Methodist Ministers Credit Union, increasing its assets from \$1,204 to over \$1,500,000. This ministry to the clergy and their families led him to become a champion at annual conference for student pastors and those on minimum salary.

As a pastor, Maness received approximately 250 members on profession of faith. He also served as District Camp Director for several years; taught at Youth Assemblies at Louisburg College, which is where he and Vivian met; members of Joint Committee on Disability.

Maness was active in Methodist historical societies on the conference, jurisdictional, and national levels. His concern for others was expressed in involvement in community and social issues in the communities where he lived.

His great love was Duke Divinity School. As Class Agent, he led his class of 1944 to establish the first class endowment fund to help prepare ministerial students for better service.

Maness is survived by his wife, Vivian Proctor Mitchell of the home, John, of the home, Andrew, Raleigh, NC; Dr. Philip and wife Karen Dobrogosz, Celo, NC; Mary Ann Brown and husband Rev. Vernon Brown, Jacksonville; Elizabeth Carnes and

husband Timothy, Chapel Hill, NC and 9 grandchildren. He is also survived by his twin sister, Mary M. Ennis and husband Herbert of Buies Creek.

A memorial service was held at Westover United Methodist Church, led by Rev. Rufus E. Butner III, assisted by John M. Cline and Vernon W. Brown III

Vivian Mitchell and Family



JAMES EUGENE SPONENBERG, JR.

1914 - 2001

Jim graduated from Asbury College and Asbury Theological Seminary in Wilmore, Kentucky. His first church was at McGill, Nevada, in the Utah Missionary Conference in 1942 through 1943. He and Tilled married in 1942. On August 3, 1943, they had their first son, Gene, and later moved to North Carolina where he served the Moncure Charge. While in Moncure, their second son, Bobby, was born.

Jim was a hard worker, and often his money was used to support his family during his teenage years. On one occasion his money was used to move the family from Pennsylvania to Asbury Park, New Jersey. Along with working on a farm he also held down a job of delivering papers as well as other odd jobs. At Asbury Park he became the only one of 5 siblings to complete high school.

Although his family was continuing to use his money to survive, he decided to go to college and headed off to Asbury College in Wilmore, Kentucky. There he earned his Bachelor of Arts Degree while working fifty to sixty hours a week as well as studying for his Divinity degree.

During his entire life, he did not compromise his beliefs or ever do anything that was not meant to glorify his Lord and Savior Jesus Christ.

Rev. James Eugene Sponenberg, Jr. died February 9, 2001, at Caldwell County Hospice in Lenoir, North Carolina. His funeral service was held at Bridges-Cameron Funeral Home in Sanford, North Carolina. He is entombed at the Mausoleum in Lee Memory Gardens, Sanford.

He was preceded in death by his wife Matille (Tillie) C. Sponenberg. He is survived by his two sons, Robert Clark Sponenberg of Sanford and James E. Sponenberg, III of Lenoir, North Carolina, and five grandchildren.

ROY L. TURNAGE, JR.

1916 - 2001

Roy L. Turnage died at his home on Thursday, April 26, 2001. Funeral services were held April 29, 2001, at Ayden United Methodist Church.

He was born November 5, 1916, in Ayden, to the late R.L. Turnage, Sr. and Bonnie Ormond Turnage. He graduated from Ayden High School in 1933, Randolph-Macon Academy in 1934, and later from Duke University in 1938.

After the death of his father in 1954, he accepted a position as Director of Surveys with the Conference Board of Missions under the direction of Dr. Thomas A. Collins, Executive Secretary. In 1970 Roy was called to the Pastoral Ministry, and during the summers he returned to Duke Divinity Pastor's School for studies and was eventually ordained a deacon in 1972.

Roy was an active member of The United Methodist Church all his life, serving as

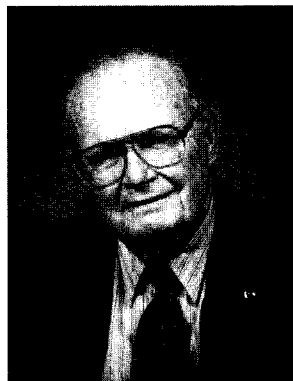

Lay Leader on all levels. His lay ministry began at Macedonia UMC where he was Vice-Chairman of the Board of Laity and Conference Director of Methodist Men. He was elected to six Jurisdictional Conferences and four General Conferences, and he led the NC Delegation to the Uniting General Conference in Dallas, TX, in 1968.

One of Roy's wishes was that he could continue to help others in their walk through life. With that idea in mind he established The Roy Turnage Scholarship Endowment Fund. Roy's philosophy in life was patterned after the founder of The Methodist Church, John Wesley, who said: "Do all the good you can, by all the means you can, in all the ways you can, in all the places you can, at all the times you can, to all the people you can, for as long as ever you can." He lived a wonderful, active and full life—loving his God, his family, and his friends. Remember him with a smile on your face and a song in your heart.

Surviving are his wife and best friend for over 61 years, Corabob S. Turnage of the home; one son, Rob Roy Turnage of Kure Beach; four daughters and sons-in-law; Carolyn Rouse and husband Ray of Ayden, Bonnie Warner and husband Dave of Carolina Beach, Cora Hart Smith and husband Dawson of Ponca City, OK, Jeanne Taylor and husband Russ of Greenville, and nine grandchildren.

The Turnage Family

ROSA JONES CHAPLIN

Rosa was born in Beaufort County, North Carolina. She was the daughter of Herbert Jones and Cora J. Radcliff. Upon graduation from high school, she relocated to Washington, North Carolina, where she worked in a local clothing store. Rosa enjoyed traveling by train, and in traveling by train, she met and married Alfred L. Chaplin of Columbia, North Carolina. They were married on September 22, 1922.

Rosa enrolled in the school for Christian Workers at BI Coshing Eastern College. To help make ends meet, she and Alfred traveled once a week, by train, to work in several churches in New Jersey. Their first full time church was located in a coal mining town in West Virginia. Here, their only child, Jean Elaine was born. Several years later Alfred returned to school in Berkley, California, where he received his Masters Degree in Theology.

Through the years, Rosa was Alfred's right hand. She was the ideal preacher's wife. Rosa loved people and was always involved in the Sunday School programs as well as the Youth programs on Sunday night.. She was easy talk to, willing to listen, and many confided in her, knowing that she would not reveal their concerns. Rosa was an inspiration for the elders and encouraged others to try new things. She loved and completely supported Alfred in his ministry.

Rosa died on September 5, 2000, just a couple of months before she would have turned 103. A memorial service was held in Maplewood Cemetery in Mount Olive, North Carolina.

Surviving are her daughter, Jean and her husband, A.J. Davis, III, a grandson, Dr. A.J. Davis, IV, and his wife of Morehead City, ten great grand children and 2 great great grandchildren.

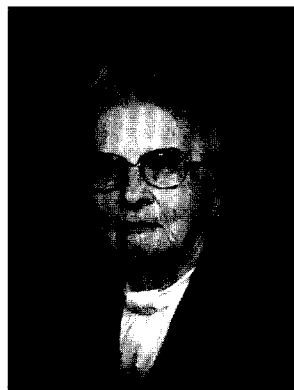

ALLENE G. LINEBERGER

1904 - 2000

In '04 on April thirteen Miss Allene Gable came on the scene.
The sixth of twelve bundles of Joy with one special girl for
each little boy.

She loved to learn and learned to love A Special Friend
from up above.

She loved the Lord it was plain to see and she loved to
share with you and me.

She married a young preacher in thirty-one and together
they worked for the Lord having lots of fun.

They traveled around teaching the word, increasing the numbers
God's special herd.

Then, along in thirty-five, there came a son. He was special, the only one.

Over the years they each served the Lord, each had a calling that was its own reward.
Allene and Worth for sixty-three years shared a life; she was of course his perfect wife.

Now after all these years she was on her own, but she kept her chin up;
she didn't moan.

She was still full of life and had lots to give; she continued to give in every day
that she lived.

And after 96 glorious years, we say goodbye with many tears.

The tears are of joy because she now lives with the Lord, and now she and Worth are
greatly adored.

So this is to celebrate Allene's precious life, and now she is with Worth and is his
eternal wife.



MILDRED C. MEACHAM

1910 - 2000

Mildred was born in Athens, West Virginia, on August 6, 1910, to the late Richard and Mary Appling Clarke. She passed away on December 10, 2000. She was ninety years old. A long time resident of St. Pauls, North Carolina, Mrs. Meacham spent the last four years in Bedford County, Pennsylvania, with her daughter, Marilyn Meacham Growden.

She was a life-long teacher and graduated from Concord College and Duke University. On July 31, 1940, she married Benjamin F. Meacham of Rockingham, North Carolina. Together they formed a partnership of Christian ministry that encompassed almost sixty years.

The Meachams served the NC Conference in East Rockingham and Campground among others. They then served for twenty years in the US Air Force Chaplaincy. Upon retirement from the military in 1968, they accepted a charge with St. Pauls UMC and again retired in 1976. Frank and Millie continued to actively serve the St. Pauls community.

Millie was loved by all who knew her. She played and taught piano, wrote poetry and stories, traveled, and had many friends. She was a strong and beautiful woman who served God and His people throughout her life.

A marker has been placed at the Carmel Cemetary, Gap Mills, West Virginia.

RUTH K. FISHER

1908 - 2000

Ruth K. Fisher, daughter of Daniel and Annie B. Knight, was born in Angelus, South Carolina, on December 7, 1908. She died on December 21, 2000, in Hendersonville, North Carolina.

She was a partner with her husband, Dr. Edgar B. Fisher, serving churches for fifty-six years in the North Carolina Conference in many of the districts.

Ruth graduated from Columbia College, Columbia, South Carolina, at the age of nineteen and moved to Gibson, North Carolina, to teach school. Shortly after arriving in Gibson, she met her future husband, who had just been appointed to serve his first church. She was a person of many and varied interests and talents; she loved to garden, sew, fish and swim,

discuss political issues, sing, read, and follow Duke athletics.

Her primary interest, however, was that of her husband and the other members of her family to whom she was devoted. To her entire family she offered her steadfast love, support, encouragement, wise advice, and friendship. Her other main interest was that of actively supporting the work of her husband throughout his ministry in the churches which he served. Together they formed an effective partnership that gave inspiration, hope, comfort and guidance to the many members of the churches which they served and which they loved.

Ruth is survived by her daughter, Ruth Anne Fisher Veazey, of Hendersonville, NC; son, Edgar B. Fisher, Jr., of Greensboro, NC; grandson, Alexander H. Veazey III of Hendersonville, NC; grandson, Daniel B. Veazey, of Hendersonville, NC; granddaughter, Anne Veazey Bethea, of Fort Leavenworth, Kansas; grandson, Lee F. Veazey, of Sheppard Air Force Base, Texas; granddaughter, Elizabeth Fisher Page, of Washington, NC; granddaughter, Nancy C. Fisher of Charlotte, NC; and grandson, Edgar B. Fisher III of Charlotte, NC.

Ruth Fisher truly lived 92 remarkable years, and her influence upon and contributions to the lives of her family and all with whom she came in contact will continue to live forever.

Edgar B. Fisher, Jr.

PEARL WILLIS LEWIS

1901 - 2001

Pearl W. Lewis was born on August 27, 1901, in Hatteras, NC. She was the daughter of David E. Willis and Manervia W. Willis. She had four brothers and four sisters. She grew up surrounded by a large and loving family, many friends, and the close knit community of the outer banks in the days before roads, bridges, and cars made it accessible.

As she grew older but never grew old in spirit, she would recall her life on the outer banks with such joy and vividness.

Pearl met and later married Vance A. Lewis on April 11, 1933. Then began her new journey and their life together that would take them to a small Methodist church in the North Carolina mountains.

Her gifts were never flamboyant. They were steadfastness, faith in the Lord, and doing every day that which needed to be done and always with love. She was a wonderful seamstress and cook, and no one ever wanted to refuse her offer to stay and eat. She remained constant in her every day care of home, family and duties of being a preacher's wife.

She remained faithful in her daily walk with the Lord, and a night never passed that she didn't kneel down and pray.



On January 9, 2001, Pearl died at the home that she and Vance had bought and fixed up for their retirement years. She is survived by two daughters, Theresa Neeley of Shallotte, NC and Wanda Sobkowski of Marshallberg, NC; Five grandchildren and five great grandchildren, all of whom love their Nana. She was preceded in death by her husband of 55 years, Rev. Vance A. Lewis.

The Family



VIRGINIA MASSEY GARLINGTON

1912 - 2001

Virginia M. Garlington, 88, widow of the late Rev. Jasper E. Garlington, died on February 7, 2001, in Clinton, NC. Services were held at the First United Methodist Church in Clinton with the late Rev. Hugh H. Cameron officiating; burial was in the city of Clinton cemetery.

She was born on September 9, 1912, at Pleasant Hill, to the late John James and Janie Esther Collier Massey. She was a graduate of High Point University, where she met her husband of 51 years. She was a retired elementary school teacher, having taught in her home county in Potecaci prior to her marriage and in five more counties as she moved with her husband, Dr. J.E. Garlington, serving

different pastorates in the state of North Carolina. She never missed a day of teaching in all of her years of service.

Virginia is survived by her sisters, Elizabeth Hobbs of Orlando, Florida; Pauline Howell of Weldon, NC; Mabel Nader of Clinton, NC; Dorothea Brown of Rocky Mount, NC; and Barbara Griffin of Cayce, SC. She was predeceased by a sister, Helen Harrell, and a brother, James Naff Massey.

Mabel M. Nader, Sister

ANNA BELLE WARFIELD NEESE

1918 - 2001

Anna Belle Warfield Neese was born July 9, 1918, in Lexington, Virginia, the daughter of Reuben Dorsey and Anna Rodes Warfield. She entered the Church triumphant March 10, 2001.

A memorial service was held at the Jonesboro United Methodist Church in Sanford, North Carolina, on March 13, 2001. She is buried in the Jonesboro Cemetery.

Anna Belle was married to Rev. William J. Neese in 1942, and they served throughout the North Carolina Conference in many districts. They retired in Sanford in 1980 where she was active in the retired Minister's Fellowship in the Sanford District and Jonesboro United Methodist Church.

She was a help-mate to her husband and often served as his secretary. She taught Sunday School wherever they served and was always active in the Women's Society of Christian Service and United Methodist Women. Anna Belle kindly accepted whatever task was given her in the church, whether it was working in the nursery or kitchen or doing a circle program. She loved to read and sew and always served as a gracious hostess in the parsonage by always welcoming visitors and guests to her home.

Anna Belle balanced her work as a homemaker and a church worker and quietly supported the ministry of her husband. Wherever they served she made friends in the church community.



She will be missed by her family and friends, but she has joined Junius in the Church eternal. Many are indebted to her for her Christian influence and hospitality.
Ben C. Rouse



SARAH LEININGER CUCARE

1917 - 2001

Sarah Leininger Cucare was born on February 13, 1917, in Bellevue, Ohio and died March 31, 2001, in Lumberton, North Carolina. She was the daughter of Wallace and Pearl Leininger. Funeral Services were conducted on April 3, 2001 at the First Presbyterian Church, Lumberton. Burial was at the Gardens of Faith Cemetery in Lumberton.

Sarah graduated from Bowling Green State University in Ohio with a degree in Music. Sarah was a gifted musician. She had a beautiful soprano voice and was an accomplished pianist known for hymn improvisations.

Sarah was a member of the Gamma Phi Beta sorority.

Sarah met her beloved husband, Nicholas T. Cucare, in Bellevue, Ohio. Nick also graduated from Bowling Green State University. They married May 19, 1940 and made their home in Bryan, Ohio and later on in Fremont, Ohio. In 1975 they moved to Lumberton, North Carolina.

Sarah's life revolved around her husband, her two children, her church, and her music. She wrote poetry and composed music, several of which were published in *Singspiration*.

She was the best Mother, loving and supportive, always positive in her help and advice. She valued education, was a good homemaker, and was always there for us.

Sarah continued her ministry of music, enriching the lives of the residents at the Wesley Pines Retirement Home where she resided. She was truly a spiritual woman and a faithful servant of the Lord who dedicated her life to what was honest and true.

The Sarah Leininger and Nicholas Cucare Music Scholarship has been established at Bowling Green State University in Bowling Green, Ohio.

Sarah is survived by two children: Judith Romine of Lumberton, NC, with her husband Robert and Constance Penhorwood of Bloomington, Indiana, with her husband Edwin. She is also survived by one grandchild, Christine Romine Driscoll and her husband Jimmy of Lumberton.

We were blessed to have Sarah and Nick as our parents.

Connie Penhorwood and Judy Romine

MYRTLE LOCKLEAR LOWRY

1925 - 2001

Myrtle Locklear Lowry was born in Robeson County on July 17, 1925. She was the daughter of the late John L. Locklear and Susie Lowry. She died on April 1, 2001, in her sleep at Rowland. A celebration of her life and resurrection was conducted on April 4, 2001, at Prospect UMC. Burial followed in Pleasant Grove UMC Cemetery beside her husband. A beautiful and moving service paid tribute to her faithful service to our Lord and her willingness to help others.

She was preceded in death by her husband of 34 years, the Rev. Harvey Lowry. They served several churches throughout the North Carolina Conference. Myrtle



was the ideal pastor's wife as she served faithfully and effectively as a loyal and deeply devoted lay person and was very active in the United Methodist Women. She gave much of her time to the maintenance of the church grounds and was well known for her culinary skills as she prepared many meals for church groups, friends, and her extended church families. She was a good neighbor and often provided meals and transportation for others during their times of illness or bereavement.

As a mother, she gave of herself sacrificially in order to meet the needs of her children. She delighted in spending time with her grandchildren, whom she loved and nurtured at every opportunity. No distance was too far or chosen time inconvenient for her to attend a special event for her children or grandchildren.

We thank God that He was merciful to our mother and to us. Through His grace she lived a life of dignity and peace until the very end of a long battle with Alzheimer's disease. We will miss her more than words can express, but we take comfort in knowing that she is with God.

The Family

VALTON LAYLON RAY

1926 - 2001

Valton Laylon Ray was born in Roanoke Rapids, North Carolina on December 7, 1926. He died of Congestive heart failure at home on May 29, 2001. Funeral services were held at Centenary UMC in Harrells, NC.

Val is survived by his wife of 51 years, Rev. Jeanne Freeman Ray. They were married December 4, 1949. He is also survived by five children: Timothy S. Ray of Columbia, SC, Valton O. Ray of Chapin, SC, Colleen R. Hawkins of Marion, Virginia, Darrel F. Ray of Tomball, TX and Patricia J. Seymour of Jacksonville, FL. Val is survived by 11 grandchildren.

He enlisted in the US Navy in 1944, and served 24 years in submarines. Starting in diesel boats and continuing up until he retired to ballistic missile submarines. He retired as a Chief Commissaryman, who was serving as Chief of the Boat. After retirement with the Navy, he went to work at Mission Memorial Hospital in Asheville, NC as Director of Food Service at the hospital. He went from there to work for Marriott Corp. and Saga as a contract manager of Food Service.

Val was a United Methodist Man through and through, he served as UMM district president in the Ashland, Virginia District, for 4 years. Pursuant to his death, he served as the Wilmington District president. He was a member of the United Methodist Church for 74 years.

Val loved his God, country and family, and served all with deep commitment. We shal miss him.



The Ray Family

HIRAM HERBERT ALLRED JR.

1938 - 2000

Hiram Herbert "Herb" Allred Jr. was known by his family and friends as an advocate for social justice, a passionate supporter of public education, a gourmet cook and a supporter of the arts. More importantly, beneath a somewhat crusty veneer, he had a beautiful vision of what it means to be a follower of Jesus.

Herb was born on December 28, 1938, a native of Mt. Airy, North Carolina. He married Susan Lutz of Shelby on November

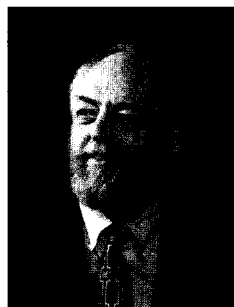

28, 1964. The Allreds lived in Charlotte in their first year of marriage, where Herb taught at Garringer High and Susan served Calvary United Methodist Church as Director of Christian Education.

In the fall of 1965, Herb entered graduate school at UNC Chapel Hill and Susan joined the staff at the Wesley Foundation. Following graduate school, Herb served faithfully and well in the Chapel Hill public school system for over twenty-five years. In 1989, Allred was given the School Administrator Award for leadership in Arts Education from the John F. Kennedy Center for the performing Arts in Washington, D. C. The touching loyalty of the young educators Herb brought into the system, and the respect and appreciation of the students and parents are lasting memorials to his life's work.

Herb was very supportive of Susan through her three years at the Duke Divinity School and her later assignments at the UNC Hospitals Pastoral Care Department, Saxapahaw UMC and for over thirteen years at Aldersgate UMC in Chapel Hill. Herb was highly creative and brought many gifts to the churches they served. He gave his unique insights to the adult education program. Congregants remember his arrangements of fresh flowers for the altar. He was an outstanding cook and frequently helped with fellowship meals. His wonderful sense of humor added a special charm to many church gatherings.

Herb's son Ben, captured his spirit perfectly at his memorial service: "WOW!" was a phrase that Herb used extensively in the last two years for a variety of situations. And as his mental abilities continued to decline he used it more and more frequently. "WOW!" was his signature explanation for rediscovering in life the things that we all take for granted like the laughter he and Jen shared to the point of tears and a seeming lack of oxygen, after Susan talked of her trip to Lithuania, or after Jason made a great gourmet meal.

"Wow!" describes the amount of support that everyone in this church has shown him and our family throughout the almost four years of his battle with what was happening to his brain. We appreciate it greatly and without it Herb's life would not have been so rich.

"Wow" also describes the way that my dad faced his illness. I learned a lot of different lessons from him the last three years. Fortunately, Jen and I were in the position to help support my dad and mom. I learned humility, graciousness, how to nurture, what a great medicine laughter is, courage and resiliency. Herb was gracious and courageous enough to allow us to take care of him. There is not a lot of "prettiness" in losing your faculties. And although Herb was a bear at times, he allowed us to help him do a lot of things that were hard - walk, bathroom, shower and sometimes eat. He allowed me to take on a role of nurturer and he showed me how to love unconditionally. Even though we may never have said it to each other, every time I helped him walk, or shower, or laugh, his "Wow!" said I love you. Herb Allred, our dad, our brother, our husband, our son and our friend, "WOW!"

In all of the places Susan and Herb served, they respected each other and honored each other's vocation. In reflecting on the Christian character of her husband Herb, Reverend Susan Allred often stated that their partnership in ministry, hers being in the ordained ministry, his in lay ministry, was one of mutual understanding, respect and love.

Charles Foskey

IN MEMORIUM

*We regret that a memoir
was not available for:*

Clergy:

Roger C. Williams

Matt R. Gardner

Spouses:

Virginia R. Maides

Venia E. Costello Elkins

*And in loving memory,
we dedicate this page to them.*

ROLL OF DECEASED MEMBERS, 1837 - 1998 (SEE 2000 JOURNAL)

ROLL OF DECEASED MINISTERIAL MEMBERS, 1999 - 2001

NAME	DATE/PLACE OF BIRTH	JOINED CONFERENCE	DATE/PLACE OF DEATH	PLACE OF BURIAL
Howard M. McLamb	1910 - Sampson Co.	1935 - Wilmington	1999 - Raleigh	Raleigh
Roy O. Burgess	1919 - E. Templeton, MA	1958 - Florida	1999 - Gainesville, FL	Gainesville
Linwood E. Blackburn	1914 - Wayne Co.	1941 - Durham	1999 - Wilson	Wilson
Margaret R. Saunders	1922 - Passaic, NJ	(LP)	1999 - Elizabeth City	Elizabeth City
Dwight C. Jarvis	1927 - Peking, China	1948 - Baraboo, WS	1999 - Raleigh	(cremation)
William H. Cheek	1920 - Alamance Co.	1954 - Raleigh	1999 - Durham	(cremation)
Jesse C. Staton, Sr.	1923 - Morehead City	1972 - Fayetteville	1999 - Morehead City	Morehead City
Norman A. Desrosiers	1924 - E. Providence, RI	1951 - Wilmington	1999 - N. Wilkesboro	N. Wilkesboro
Lewis A. Dillman	1920 - Albuquerque, NM	1953 - Durham	1999 - Edenton	Goldsboro
Vance C. Way	1930 - Henderson	1975 - Fayetteville	1999 - Ocracoke	Henderson
Charles K. Robinson	1929 - Los Angeles, CA	1953 - N. TX Conf.	1999 - Columbus, OH	Burnt Prairie, IL
James E. McLendon	1928 - Robeson Co.	1981 - Fayetteville	1999 - Fayetteville	Fayetteville
Arlatha M. McDougald	1952 - King Co., NY	(LP)	2000 - Red Springs	Hoke Co.
Carson S. Tyson	1933 - Jones Co.	1966 - Fayetteville	2000 - Burlington	Alamance Co.
James E. Sutton	1936 - Pitt Co.	1963 - Greenville	2000 - Raleigh	(cremation)
Cyrus B. Hutcherson	1905 - Glasgow, KY	1934 - Lebanon, KY	2000 - Valdosta, GA	Marietta, GA
Marion O. Stephenson	1910 - Lawrenceville, VA	1934 - Washington	2000 - Washington, NC	Rocky Mount
Gordon E. Allen, Jr.	1923 - Henderson	1961 - Durham	2000 - Henderson	Henderson
Tracie Varnum	1921 - Supply	(FL)	2000 - Wilmington	Brunswick Co.
William H. Brady	1916 - High Falls	1939 - Fayetteville	2000 - Pinehurst	High Falls
Charles E. Lincoln	1924 - Athens, AL	1957 - N. GA Conf.	2000 - Durham	(cremation)
Lawrence A. Green, Sr.	1920 - Norfolk, VA	1954 - Raleigh	2000 - Blackstone, VA	Blackstone, VA
Roger C. Williams	1932- Belding, MI	(FL)	2000 - VA	Virginia
George W. Ports, Jr.	1922 - Phoenix, MD	1956 - VA Conf.	2001 - Mebane	(cremation)
Millard W. Warren, Jr.	1932 - Raleigh, NC	1970 - N. GA Conf.	2001 - Kinston, NC	Mooresville, NC
Matt R. Gardner	1906 - Goldsboro	1936 - New Bern	2000 - Durham	Goldsboro
Clarence E. Hix	1907 - South Carolina	1936 - New Bern	2000 - Fayette, MO	Fayette, MO
Cecil T. Leonard	1940 - Raleigh	(LP)	2001 - Raleigh	Franklinton, NC
Don P. Lee	1925 - Colorado	1972 - Durham	2001 - Goldsboro	cremation
James E. Sponenberg	1914 - Pennsylvania	1943 - Rocky Mount	2001 - Lenoir	Sanford
Charles M. Mitchell	1917 - Buies Creek, NC	1943 - Rocky Mount	2001 - Raleigh	cremation
Roy L. Turnage	1917 - Ayden	1970 - Fayetteville	2001 - Ayden	Ayden
Albert D. Byrd	1928 - Wilmington, NC	1950 - Kinston	2001 - Lumberton	Calypso, NC

HISTORICAL STATEMENT

I. COMPOSITION

The North Carolina Conference of The United Methodist Church is composed of:

- A. The eastern portion of the former North Carolina Conference of The United Methodist Protestant Church.
- B. The former North Carolina Conference of The Methodist Episcopal Church South.
- C. The coastal region of the former Blue Ridge-Atlantic Conference of The Methodist Episcopal Church.
- D. The Eastern District, North Carolina-Virginia Conference, Central Jurisdiction.

II. ORGANIZATION

The organizing dates of the four former Conferences were as follows:

- A. The North Carolina Conference of The Methodist Protestant Church 1828, at Whitaker's Chapel in Halifax County, North Carolina.
- B. The North Carolina Conference of The Methodist Episcopal Church, South, 1837.
- C. The Blue Ridge-Atlantic Conference of The Methodist Episcopal Church, 1879, at Greensboro, North Carolina, first named Southern Central Conference; two years later, 1881, renamed Blue Ridge-Atlantic Conference.
- D. The Eastern District North Carolina-Virginia Annual Conference was organized at a special session on August 11, 1964, at Bennett College, Greensboro, North Carolina.

III. SESSIONS OF THE CONSTITUENT CONFERENCES BEFORE UNION IN 1939:

(See 1988 *Journal*.)

IV. UNION: The Unification of the North Carolina Conferences was accomplished by the Unification of the three major branches of American Methodism in the United States at Kansas City, Missouri, May 10, 1939.

V. SESSIONS SINCE UNION IN 1939: (See 1988 *Journal*.)

VI. SESSIONS OF OTHER CONFERENCES: (See 1988 *Journal*.)

VII. SESSIONS SINCE UNION IN 1968 OF THE METHODIST CHURCH AND THE

EVANGELICAL UNITED BRETHREN CHURCH

Sessions of the NC Conference of The United Methodist Church, 1968 - 1999

Held	When	President	Secretary
143 Fayetteville	June 1968	Paul N. Garber	W. Carleton Wilson
144 Chapel Hill	June 1969	W. R. Cannon	W. Carleton Wilson
145 Greenville	June 1970	W. R. Cannon	W. Carleton Wilson
146 Fayetteville	June 1971	W. R. Cannon	W. Carleton Wilson
147 Durham	June 1972	W. R. Cannon	W. Carleton Wilson
148 Fayetteville	June 1973	R. M. Blackburn	A. Kimsey King
149 Fayetteville	June 1974	R. M. Blackburn	A. Kimsey King
150 Fayetteville	June 1975	R. M. Blackburn	James H. Coile
151 Fayetteville	June 1976	R. M. Blackburn	James H. Coile
152 Fayetteville	June 1977	R. M. Blackburn	James H. Coile
153 Fayetteville	June 1978	R. M. Blackburn	James H. Coile
154 Fayetteville	June 1979	R. M. Blackburn	James H. Coile
155 Fayetteville	June 1980	R. M. Blackburn	James H. Coile
156 Fayetteville	June 1981	W. R. Cannon	L. T. Wilson
157 Fayetteville	June 1982	W. R. Cannon	L. T. Wilson
158 Fayetteville	June 1983	W. R. Cannon	L. T. Wilson
159 Fayetteville	June 1984	W. R. Cannon	L. T. Wilson
160 Fayetteville	June 1985	C. P. Minnick, Jr.	L. T. Wilson
161 Durham	June 1986	C. P. Minnick, Jr.	L. T. Wilson
162 Fayetteville	June 1987	C. P. Minnick, Jr.	L. T. Wilson
163 Fayetteville	June 1988	C. P. Minnick, Jr.	L. T. Wilson

Held	When	President	Secretary
164 Fayetteville	June 1989	C. P. Minnick, Jr.	James H. Coile
165 Fayetteville	June 1990	C. P. Minnick, Jr.	James H. Coile
166 Fayetteville	June 1991	C. P. Minnick, Jr.	James H. Coile
167 Fayetteville	June 1992	C. P. Minnick, Jr.	James H. Coile
168 Fayetteville	June 1993	C. P. Minnick, Jr.	James H. Coile
169 Fayetteville	June 1994	C. P. Minnick, Jr.	James H. Coile
170 Fayetteville	June 1995	C. P. Minnick, Jr.	James H. Coile
171 Fayetteville	June 1996	C. P. Minnick, Jr.	James H. Coile
172 Fayetteville	June 1997	Marion M. Edwards	James L. Bryan
173 Fayetteville	June 1998	Marion M. Edwards	James L. Bryan
174 Fayetteville	June 1999	Marion M. Edwards	James L. Bryan
175 Fayetteville	June 2000	Marion M. Edwards	James L. Bryan
176 Fayetteville	June 2001	Marion M. Edwards	James L. Bryan

- **Full Connection Roll/Pastoral Records**
- **Associate Members Roll/Pastoral Records**
- **Diaconal Ministers Roll/Pastoral Records**
- **Chronological Roll and Records
PM/FL/LP**
- **Widows of Deceased Pastors**
- **Chronological Roll of Full Connection Pastors**

Pastoral and Diaconal Rolls

section eight

2001-2002 ALPHABETICAL ROLL OF MEMBERS IN FULL CONNECTION, ROLL AND PASTORAL RECORDS OF

Note: This was formerly the Chronological Roll and is now alphabetically arranged for greater convenience and to provide a listing of the service records of conference members in full connection, both effective and retired. these records include only service in the North Carolina Conference. Please note that service years vary in value and the Conference Board of Pensions evaluates each year of service in terms of annuity credit. The figures in the far right hand column indicate the number of years service under episcopal appointment to the North Carolina Conference after being received into the Conference. All questions concerning years applicable to annuity credits should be directed to the Board of Pensions.

Name	LP Appt. Years	Present Relation	First Admitted	When Admitted	Ordained Deacon	Ordained Elder	Appt. Not Inc. LP Years
Adams, Dennis M.		E	Fayetteville	1973	1973	1976	24
Roanoke Rapids, First Assoc., 1976; Goldsboro, Pine Forest, 1978; Campus Minister, Methodist College, 1980; Leave of Absence, 1984; Fayetteville: Camp Ground, Assoc., 1988; Greenville, St. James, Assoc., 1995							
Aills, Lovell R.	5	R	Wilmington	1959	1959	1961	40
Lacama-Brietz Memorial, 1959; Providence, 1969; Hamlet-Fellowship, 1964; Pikeville-Jefferson, 1969; Wilmington:Pine Valley, 1974; Zebulon, 1977; Durham:Bethany, 1983; Clayton, 1988; Wendell, 1993; Carthage, 1996; Retired, 1999							
Aitken, Paul W.	3	R	Charleston, WV	1952	1952	1955	35
Trans. from W. Va., 1955; Leasburg, 1952; Roper, 1955; Duke Hospital, Chaplain, 1956; Retired, 1987							
Alexander, Franklin L.		R	Fayetteville	1977	1972	1980	15
Fletcher's Chapel, 1979; Disability Leave, 1981; Leave of Absence, 1982; Ellis Chapel, 1984; Retired, 1994							
Alexander, Gayle T.	R	New Bern		1957	1957	1960	28
Trans. from Kentucky, 1950; Hebron-Chestnut Ridge, 1956; Trinity, 1962; Webb Avenue-Trinity, 1969; Clinical Chaplain. Alamance Co.-Mental Health Care Center, 1972; Retired, 1984							
Alexander, Jr., Joseph C.		R	New Bern	1957	1957	1961	40
Chapel Hill-Orange, 1958; Creedmoor, 1960; Chapel Hill: Aldersgate, 1965; Ohio Univ. Grad. School, 1969; W. Carolina Univ. Asst. Prof. of Speech Comm.& Rhetoric, 1973; Assoc. Dean, WCU, 1989; Retired, 1997							
Allen, Danny G.	3	E	Fayetteville	1974	1974	1977	27
Bethseda, 1971; Tarboro, St. James Assoc., 1972; Franklin Ct, 1973; Mt. Zion, 1977; Wendell, 1983; Warsaw, 1987; Clinton-Grace, Coharie, 1991; FA:Camp Ground, 1998; New Bern:Centenary, 2001							
Allen, Ebern Earl		E	Fayetteville	1992	1992	1996	9
Philips Chapel, 1990							
Allen, Frank B.	3	E	Fayetteville	1983	1983	1987	18
Leah's Chapel Shiloh (LP), 1980; Mattamuskeet, 1983; Robersonville, 1987; Littleton, 1990; Pilmoor Mem., 1995; Grifton & Webb Chap., 1998							
Allred, Gary E.	4	E	Fayetteville	1991	1991	1995	10
Tabernacle(IS), 1986; Salemburg (SL), 1987; Andrews Chapel (SL), 1989; Johnston Circuit, 1993; Sunrise, 1996							
Allred, Susan L.		R	Fayetteville	1983	1983	1986	18
Saxapahaw, 1983; Chapel Hill:Aldersgate, 1987; Retired, 2001							

Altman, Jr., William H. 2	E	Fayetteville	1997	1976	2001	5
Coats, 1976; Disc. PM(Join another denom.), 1978; North Gates (FL), 1996; Readmitted as PM, 1998; Johnston Ct., 1999						
Andrews, Chester J.	R	Greenville	1931	1933	1935	41
Scotts Hill, 1932; Maysville, 1933; Warsaw, 1937; Webb Avenue- Fountain Place, 1940; Maxton, 1945; Chadbourn, 1948; Rosemary, 1949; Robbins, 1953; Ahoskie, 1957; Mount Gilead, 1960; Fifth Avenue, 1964; Hertford, 1968; Retired, 1972						
Andrews, Jr., John C.	R	Rocky Mount	1960	1960	1965	37
Duke Div. School, 1959; Jerusalem-Zion, 1960; City Road, 1964; Littleton, 1968; Maury-Mt. Herman, 1970; Hollands, 1975; Elm City, 1980; Northhampton, 1984; Pink Hill-Beulaville, 1992; Magnolia, 1996; Retired, 1997						
Archer, Patricia H.	E (FD)	Fayetteville	1998	1998		3
Transf. To MS Conf., 1993; Jefferson St. UMC, Natchez, MS, 1993; Transf. from MS Conf., 1996; WI: Trinity, 1996; Ordained Deacon in Full Connection, 1998; WI: Trinity (FD), 1998						
Argo, David A.	E (FD)	Fayetteville	1997	1997		4
FA: Haymount (LW), 1978; Consecrated DM, 1981; FA: Haymount, DM of Music, 1981; Ordained Deacon in Full Connection, 1997; FA: Haymount (FD), 1997						
Armistead, Roger A.	E	Texas	1962	1962	1965	8
Maury- Mt. Herman (FL), Feb-94; Shallotte Cir., 1995; Transf. from Texas Conf., 1997; Bethesda, 2000; Rockingham: Trinity-Zion, 2001						
Armstrong, Edward P. 1	E	Wilson	1958	1958	1961	29
Hay St.:Assoc., 1955; Waccamaw, 1958; Union Chapel, 1962; Fremont, 1964; Riverside, 1968; Riverdale, 1969; Pamlico Parish: Associate, 1976; Retired, 1987						
Armstrong, III, Ralph M.	E	Fayetteville	1980	1980	1983	21
Macon, 1979; GR: Jarvis Memorial Assoc., 1982; Evansdale-Black Creek, 1986; Hookerton, 1988; Dover-Clark, 1994; Fremont, 1999						
Arthurs, Jeffrey D. 2	E	Balt-Wash.	1995	1995	1998	5
Flat Rock (SL/PM), 1994; Trans. from Balt.-Wash. Conf., 1996; Flat Rock, 1998; Salem (Alamance), 2000						
Auman, James A. 1	R	Elizabeth City	1947	1952	1954	41
Stem, 1947; Four Oaks, 1947; Fayetteville Circuit, 1951; Camp Ground, 1954; Herford, 1956; Garner, 1961; Association of Methodist Colleges, Raleigh, 1964; Highland, 1969; Jacksonville: Trinity, 1972; Wilmington District Superintendent, 1975; Henderson First, 1981; Graham: First, 1984; Retired, 1988						
Aycock, Johnnie D.	R	Elizabeth City	1947	1947	1949	41
Rocky Mount: First Assoc.& Ed. Director, 1948; Scotland Neck, 1949; Lumberton Circuit, 1953; Ellerbe, 1957; Saxapahaw, 1960; West End, 1964; Wilson: Winstead, 1968; Snow Hill: Calvary, 1973; Havelock: First, 1975; Warsaw, 1977; Fremont, 1981; Maxton-St. Paul, 1985; Retired, 1988						
Aydlett, Jr., Wilbur C.	E	Fayetteville	1989	1989	1992	12
Wilmington: Epworth, 1982; Butner:Community, 1986; Roxboro: Longhurst, 1990; Hawkins-Tabor, 1993; Fay: St. Andrews, 1999						
Bailey, James E. 4	E	Fayetteville	1989	1989	1993	12
Centenary: Harrells, 1985; Harrells-Westview, 1986; Stem-Bullock's, 1988; Hamlet:Fellowship, 1991; Norlina, 1996; Salem (Person), 2000						

Bailey, James H.	5	R	Wilson	1958	1958	1960	41
SC Conf. (LP), 1953; WNC Conf. (LP), 1955; Elm City, 1956; West Nash, 1961; Weldon, 1965; Chestnut St., 1968; Greenville: Jarvis Memorial, 1974; Wilmington Dist. Supt., 1984; Cary: White Plains, 1987; Wilson: First, 1990; RA: Highland, 1994; Retired, 1999							
Baker, Gerald K.	1.5	E	Fayetteville	1995	1995	1997	6
Creswell, Jan-94; DU: Fayetteville Rd. Assoc., 1997; DU: Reconciliation, 1998							
Baker, Millard R.		R	Knoxville, TN	1953	1955	1957	40
Trans. from Holton Conf, 1956; Glendon, 1956; Haw River, 1957; Pittsboro, 1960; West Burlington, 1968; Goldsboro: St. Luke, 1974; Wilmington: Wesley Memorial, 1978; Kinston: Queen St., 1982; Elizabeth City District Superintendent, 1987; Retired, 1993							
Baldrige, Robert L.	3	R	Greenville	1956	1957	1959	41
Red Oaks-York Chapel, 1956; Pinetops-Conetoe, 1959; Glenwood, 1964; Conway, 1965; Macedonia, 1968; Salem, 1973; Coordinator, Leadership and Development and Adult Work, Conference Council on Ministries, 1974; Wilm: Grace, 1980; Assoc. Dir. Conf. COM, 1983; Goldsboro: St. Paul, 1985; Rockingham District Superintendent, 1989; Ex. Dir. CCOM, 1993; Retired, 1997							
Bame, Robert L.		R	Rocky Mount	1943	1943	1945	40
West Halifax, 1943; Pikeville, 1947; La Grange, 1951; Southern Pines, 1954; Fifth Avenue, 1959; Hertford: First, 1964; Tarboro: St. James, 1968; Roxboro: Long Memorial, 1973; Raleigh: Millbrook, 1977; Retired, 1983							
Banks, David A.	1	E	Fayetteville	1985	1985	1987	16
Morehead City: St. Peter's (LP), 1984; Morehead City: St. Peter's, 1985; Broad Cr./St. Peter's, 1989; Sanford: Jonesboro, 2001							
Barber, Morris L.	4	R	Ohio	1967	1967	1969	29
Trans. from Ohio Conf., 1967; Pleasant Green, 1967; Banks-Grove Hill, 1969; Bahama: Mt. Bethel, 1973; Brooksdale-Brookland, 1977; Pleasant Hill, 1982; Roanoke, 1986; Pinebluff, 1988; Princeton, 1992; Spring-Lebanon-Garysburg, 1993; Retired, 1996							
Barber, Wilson E.		IL	Chapel Hill	1969	1969	1974	32
WI: Grace, Assoc, 1969; Raleigh: Franklin, 1971; Mt. Zion, 1973; Erwin, 1975; Fayetteville: St. Andrews, 1979; Kitty Hawk, 1983; Rocky Mt.-Englewood, 1987; WI: Grace, 1988; Laurinburg: St. Luke, 1990; Siler City: First, 1992; Disability Leave, 7/1/1994; Incapacity Leave, 2001,							
Barbour, Berry O.	8	R	Fayetteville	1974	1969	1977	25
Wesley Memorial, 1966; Cotton, 1968; Hoke Ct, 1969; Kipling, 1972; Gatesville, 1977; Durham: St. Paul, 1981; Raleigh: St. James, 1986; Aberdeen: Page Memorial, 1987; Approved Evangelist, 1989; Hamlet: First, 1991; Whiteville, 1995; Retired, 1999							
Barfield, Warren C.		E	Fayetteville	1973	1973	1976	28
WI: Wesley Mem. Assoc., 1975; Jerusalem-Bethel, 1977; Saxapahaw, 1979; Walnut Grove, 1984; Sharon, 1986; Glendon, 1987; Pink Hill-Beaulaville, 1996							
Barrett, Troy J.		R	Henderson	1946	1946	1948	40
Dir. of Youth Work & State Dir. of Student Work, Durham, 1946; Broadway, 1949; Methodist Home for Children, 1952; Zebulon-Wendell, 1954; Zebulon, 1955; Wesley Memorial: Warrenton, 1959; Cary: First, 1964; New Bern: Centenary, 1969; Jarvis Memorial, 1970; Durham Epworth, 1974; Laurinburg: First, 1977; Smithfield: Centenary, 1981; Lillington, 1984; Retired, 1986; Raleigh: Avent Ferry, Assoc. (RM), 1989							
Barrineau, Harry P.		E	S. GA	1978	1978	1982	3
Transfer from N. GA Conf., 1998; Assoc. Dean of Student/Career Services, St. Andrews Pres. College, 1998; Counselor, Berwick Med. Ctr., Laurinburg, 2000; Chaplain, Hospice of Scotland Co., 2001							

Bass, Walton N.	R	Durham	1953	1953	1955	18
Rougemont (Supply), 1951; Woodington-Webb, 1953; Beech Grove, 1956; Trenton, 1959; Cary: White Plains, 1966; Durham: Wellons Village, 1967; Sabbatical Leave, 1969; Supernumerary, 1970; Honorable Location, 1977; Readmitted into FC & retired, 1985						
Bates, Sally G.	E	Fayetteville	1995	1995	1998	5
Apptd. Parish Minister, Brit. Meth. Conf. (PM), 1995; RA: Hayes Barton Assoc. (PM) 1996; RA: Hayes Barton Assoc. (FC) 1998						
Bauman, Robert J.	E	Fayetteville	1991	1991	1994	10
WI: Wesley Mem. Assoc.(IS), 1987-88; Appt. to Att. Sch. (PM), 1991; Swansboro Assoc., 1992; Wilmington: Sunset Park, 1994; WI: Grace, 1998						
Beane, Kenneth E.	R	Wilmington	1951	1951	1951	39
Air Force Chaplain, Lake Charles, LA, 1952; London, England, 1953; Maxton, St. Pauls, 1954; Air Force Chaplain, Duluth, MN, 1955; Swpesonville, 1958; U.S. Air Force Chaplain, 1960-1972; Retired from USAF, 1972; Sabbatical Leave, 1973; Fayetteville, Hay Street Assoc., 1974; Leave of Absence, 1975; Parkton, 1978; Sabbatical, 1985; Parkton, 1986; Leave of Absence, 1992; Parkton, 1993; Chaplain, US Army (Retired), 1994; Retired, 1995						
Bedsworth, Ellis J.	R	Fayetteville	1955	1955	1958	36
Vanceboro Circuit, 1956; Beech Grove, 1959; La Grange, 1961; New Bern: Trinity, 1967; Bethel, 1973; Plymouth, 1986; Retired, 1991; Marshallberg-Smyrna (RM), 1994						
Beeson, Gilbert W.	E	Durham	1961	1961	1963	40
Culbreth Memorial, 1963; Chaplain, USAF, 1969; Fam. Life Specialist, Fay. Fam Life Ctr., 1989; Cotton, 1989-93; Past. Couns. Fay. Family Life Ctr., 1999						
Belcher, Carl D.	3	E Fayetteville	1990	1990	1993	11
St. Luke's, Jan-87; New Sharon, 3/1/1990						
Belec, J. Peter	E	W. NY			1995	1
Roanoke (OE), 1998; Trans. from WNY, 6/7/2000; Red Springs: Trinity, 2000						
Bell, James D.	E	Fayetteville	1980	1980	1983	21
Rocky Mt.: First Assoc., 1982; Enfield-Eden, 1985; Benson, 1990; Hampstead, 1996						
Benfield, Jack M.	6	IL Burlington	1964	1966	1968	37
Harper's, 1956; Wesley Chapel, 1957; Franklin : Trinity, 1959; Spring Hill, 1961; Vance, 1963; Garner, 1972; Kenansville Circuit, 1973; Fremont, 1976; Apex, 1981; Zebulon, 1987; Kinston: Wesminister, 1994; Henderson: First, 1999; Disability Lv., 2000; Incapacity Lv., 2001						
Benjamin, Shane M. G.	2	E Fayetteville	1995	1995	1999	6
Wilm: St. John-Smith Chap. (PL), 1994; Good Shepherd (PM), 1996; DU: Asbury Temple-Good Shepherd, 1999; Durham:Asbury Temple, 2001						
Benson, Ann G.	E	Fayetteville	1992	1992	1995	9
Clinton Circuit, 1992; North Gates, 1993; Robersonville, 1996; Roberdell, 1997; Mamers, 2000						
Benson, David C.	E	Durham	1986	1986	1991	13
Attended School, 1986; Rocky Mt.: First Assoc., 1987; Evansdale-Black Cr., 1988; Evansdale, 1990; Northampton, 1992; Benson, 1996; Aberdeen-Page Mem., 1998; Lv. Absence, 10/10/99; Spring Hill, 2001						
Bergland, John K.	R	W. OH	1950	1950	1955	40
Transferred from West Ohio, 1976; Prof. Duke Div. School, 1976; Ral: Exec. V.P. Meth. Foundation Inc., 1983; Fayetteville:Haymount, 1985; Retired, 1995						
Bergland, Robert E.	E	Fayetteville	1980	1980	1984	21
Henderson: City Road, 1979; Bahama: Mount Bethel, 1983; Clinton: Grace, 1988; Elizabethtown: Trinity, 1991; Apex, 1999						

Bideaux, Rene O.	R	Fayetteville	1955	1956	1958	23
Sandhill Circuit, 1955; Missionary to Costa Rica, 1959; Transferred to New England Conf., 1965; Transferred from So. New England Conf., 1980; Dir. Hinton Rural Life Ctr., 1980; Assoc. Gen. Sec., Gen. Brd. of Glob. Min. Nat. Div., 1981; Chapel Hill: Orange, 1988; Retired, 12/31/93						
Bingham, William A.	E	Fayetteville	1990	1990	1994	11
Appt. to Attend Sch., 1990; Rehoboth-Harris Chapel, 1991; Swansboro Assoc., 1995; Nashville, 1999						
Bissette, Lester C.	4 R	Wilmington	1959	1959	1961	36
Battleboro, 1955; Richlands Circuit, 1956; Pasquotank, 1957; Bellhaven, 1959; Browning-Smith, 1961; Lovejoy-Macedonia, 1964; Pleasant Hill, 1965; Cumberland, 1974; Pine Bluff, 1975; Rockingham: Pee Dee, 1981; Spring Hill, 1984; Ebenezer, 1993; Retired, 1995						
Bizzell, Jr., Henry A.	.75 R	Wilmington	1951	1951	1953	40
Waccamaw Circuit, 1948; Gatesville, 1951; Raleigh: St. Mark, 1956; Fairview, 1960; Lake Waccamaw, 1964; Cordova, 1967; Pembroke: First, 1968; Benson, 1972; Manteo: Mt. Olivet, 1973; Richlands, 1977; Ayden, 1981; Hertford, 1984; Swepsonville, 1988; Flat Rock, 1990; Retired, 1991						
Black, Bobby C.	R	New Bern	1957	1957	1959	40
Durham: Aldersgate, 1958; Chap., USAF, Schilling AFB, Kansas, 1959; Mildenhall AB, England, 1961; Little Rock, AK, 1964; Clark AB, Republic of Philippines, 1967; Davis-Montham AFB, AZ, 1969; Thule AFB, Greenland, 1972; Nellis AFB, NE, 1973; Langley AFB, 1977; Bitburg Air Base, Germany, 1980; US Space Command, Col. Springs. CO, 1983; Chapl. Pinehurst Vill. Chapel, 1987; Retired, 1997						
Blanchard, Diane M. C.	E	Collegeville, MN	1981	1981	1986	14
Greenville: St. James Assoc. (OM), 1984; Transf. MN Conf., 1985; Goldsboro: St. Luke Assoc., 1986; Leave of Absence, 1988; Chaplain, Meth. Ret., Community, 1990; Banks-Grove Hill, 1996; Disability Lv, 5/1/1999; Banks-Grove Hill, 1/1/00; Durham: Bethany, 2001						
Blanchard, George F.	9 R	Fayetteville	1974	1974	1978	25
St. John's, 1965; Rocky Point, 1966; Bethel-Lebanon, 1967; Harrells, 1968; Rich Square, 1969; Durham: Branson, 1972; Fayetteville: Victory, 1977; Kipling-Cokesbury, 1981; Pinebluff, 1984; Shallotte-Camp, 1988; Fayetteville: St. Matthews, 1990; West End-Doub's Chapel, 1992; Disability Lv., 10/1/1993; Retired, 1999; Cotton, 1/1/00-6/30/00						
Blanchard, Randy C.	E	Fayetteville	1984	1984	1986	17
Bell Arthur, 1984; Goldsboro-Salem, 1986; Raleigh-Edenton St. Assoc., 1990; Raleigh-Jenkins Mem., 1996; Bethel (BU Dist.), 1998						
Blankenhorn, Richard R.	7 R	Durham	1961	1957	1961	29
Harlowe-Oak Grove, 1954; Dover Circuit, 1957; Airboro, 1960; Jenkins Memorial, 1965; Roseboro, 1971; Edenton, 1977; Mt. Sylvan, 1984; Retired, 1990						
Bledsoe, Lisa E. C.	E	Fayetteville	1993	1993	1997	8
Attend School, 1993; Ocracoke, 1994; Gatesville, 1995; Evergreen, 1998; Ch. Hill: Aldersgate, 2001						
Blue, John R.	R	Maryville, MO	1952	1955	1956	43
Trans. Mo. East Conf., 1950; Vanceboro Circuit, 1954; Trans. To Mo. East Conf., 1956; Trans. from Mo. East Conf., St. John's, 1958; Princeton, 1959; Salem, 1963; Union Grove, 1967; Chaplain, VA Ctr. Martinburg, Va., 1968; Chaplain, VA Hospital, 1971; Retired, 1996						
Bogie, Edward F.	E	Fayetteville	1974	1974	1978	27
Lea's Chapel-Warren's Grove (SLP), 1974; DU: Grace, 1977; Marrow's Chapel, 1983; DU: Carr, 1985; DU: Glendale Heights, 1994						

Bone, Sr., Jesse V.	R	Kinston	1962	1962	1964	37
Salemberg, 1962; Front Street, 1964; Saxapahaw, 1966; Fuquay-Varina, 1970; Emmanuel, 1976; Trans. Ok. Conf., 1978; Trans to NC Conf., 1979; Winstead, 1979; Burlington: Davis St., 1983; Wilmington: Trinity, 1988; Laurinburg: St. Luke, 1992; Salem (GR Dist.), 1997; Retired, 1999						
Boone, Sidney G.	R	Durham	1941	1943	1945	36
Sandy Cross, 1941; Robersonville, 1945; Clark St., 1948; Norlina, 1951; Wendell, 1955; Williamston, 1959; Asbury, 1964; Dunn: Divine St., 1968; WI: Trinity, 1973; Retired, 1977						
Bostick, Joseph K.	R	Goldsboro	1945	1947	1949	42
Marvin, 1945; Kenly, 1947; Seaboard, 1951; Ellerbe, 1952; Lyon Memorial, 1955; Webb Avenue, 1958; Wesley Memorial, 1962; Mount Olive, 1966; Siler City: First, 1968; Mt. Sylvan, 1971; Fayetteville: Christ, 1975; Rose Hill, 1978; Carthage, 1980; Knightdale, 1984; Retired, 1987						
Bowden, Jr., Reuben L.	E	AL-W. FL	1982	1982	1988	19
Transf. from AL-W. FL Conf., 1986; Mt. Sylvan, Assoc., 1986; Durham: Pleasant Green, 1990; DU: Resurrection, 2000						
Bowman, Daniel D. 2	R	Goldsboro	1967	1967	1969	24
Moncure, 1964; Seaboard, 1967; Milwaukee, 1972; Rainbow, 1977; City Road, 1979; Gatesville, 1984; Retired, 1991						
Boyette, Linwood C. 3	E	Fayetteville	1974	1974	1978	27
Lovejoy-Macedonia, 1971; South Camden, 1977; Morehead City: Franklin Memorial, 1979; Robersonville, 1982; Weldon, 1986; Bethel-Lebanon, 1990; Union Chapel, 1993; Bunn-Hill King, 1997; Kenansville Par., 2000						
Boykin, William A.	E	Fayetteville	1982	1982	1984	19
Hightower, 1982; Efland, 1985; Goldsboro: St. Paul, Assoc., 1989; Richlands, 1992; Sedman: Cokesbury, 1998; Jacksonville: New Church (Renamed Celebration, 2001), 2000						
Bradshaw, Francis C.	R	Greenville	1963	1963	1966	38
Cedar Grove, 1964; Bonlee, 1966; Rocky Mt.: First, Min. of Ed., 1968; Elizabeth City: City Road, 1971; Raleigh: Pleasant Grove, 1977; Wilmington: Grace, 1983; Smithfield: Centenary, 1988; Kitty Hawk, 1993; Retired, 2001						
Branch, Johnny H.	E	Fayetteville	1976	1976	1979	25
Pasquotank, 1973; Calvary, 1974; Mt. Zion, 1978; Smith, 1983; Concord, 1988; DU: Aldersgate, 1994						
Braswell, Kermit L.	E	Durham	1961	1961	1964	40
Verona, 1960; Gilburg Charge, 1961; Knightdale, 1964; Fremont, 1968; Raleigh: Westover, 1969; Kinston: Queen St., 1975; Elizabeth City District Superintendent, 1980; Raleigh: Hayes-Barton, 1984; Assist. To the Bishop/ Dir., Min. Rel., 1986; Raleigh District Superintendent, 1995						
Braswell, William E. 1	E	Fayetteville	1979	1972	1981	24
Union Grove, 1971; Leave of Absence, 1974; Discontinued, 1976; Readmitted, 1979; Assoc., Jacksonville: Trinity, 1979; Cordova, 1981; Snow Hill: Calvary Mem., 1985; Washington: First, 1989; Fay.: Haymount, 1995; RA: Highland, 1999						
Broadwell, Alan R.	E	Fayetteville	1980	1980	1982	21
Roanoke Rapids, First Assoc., 1979; Rocky Mt. Parish, 1981; Rainbow, 1984; Kinston: Queen St., Min. of Disc., 1989; GO: St. Luke, 1991; Swansboro, 1996; Fuquay-Varina, 2001						
Brooks, Ernest R.	E	Fayetteville	1993	1993	1996	8
Shady Grove, 1993; Pembroke: First, 1996; Pleas. Hill-Mt. Carmel, 1999						

Brooks, Rex E.	R	Fayetteville	1974	1974	1984	21	
Mt. Pleasant-Grove-Chapel, 1974; Salem, 1976; Leave of Absence, 1977; Disc., 1978; Cobb Circuit (FL), 1981; Readmitted PM, 1982; Pinetops-Hart, 1985; Durham-Bethany, 1988; Mebane, 1993; Edenton, 1997; Retired, 1/1/2000; West Orange, 2/19/2000							
Brown, James C. P.	R	Kinston	1950	1950	1952	40	
Saxapahaw, 1950; Pittsboro, 1954; FA: Lyon Memorial, 1958; WI: Sunset Park, 1962; Williamston, 1966; Kinston: Westminster, 1971; Morehead City: First, 1975; Rockingham: First, 1979; Dist. Superintendent Sanford Dist., 1983; Wilmington: Wesley Memorial, 1989; Retired, 1990							
Brown, James S.	E	Fayetteville	1988	1988	1991	13	
Salemberg (LP), 1985; Henderson: White Mem., 1987; Oak Grove, 1989; Oriental, 1996							
Brown, Philip S.	E	So. New Jersey	1960	1960	1962	30	
Trans. from Texas, 1973; Exec. Dir., Penick Memorial Home, Southern Pines, 1973; Bethel-Locust Hill, 2001							
Brown, Ralph A.	E	Fayetteville	1980	1980	1983	21	
Williston, 1980; Greenville: Assoc., St. James, 1982; Greenville: Holy Trinity, 1984; New Bern: Faith, Nov-95							
Brown, Samuel H.	3	R	Va.Beach, VA	1959	1959	1961	34
Transf. from VA, 1959; Franklin Memorial, 1962; Queens Creek-Oak Grove, 1964; Wellons Village, 1966; Kipling-Cokesbury, 1967; Maxton: St. Paul, 1971; Gardeners, 1976; Hope Mills, 1978; East Rockingham, 1982; New Bern: Trinity, 1986; Raleigh: Longview, 1990; Retired, 1993							
Brown, III, Vernon W.	3	E	Fayetteville	1987	1987	1990	9
Holly Springs (SL), 1984; Bell Arthur (SL), 1986; Tabernacle (PM), 1987; Union (PM), 1988; Garland, 1990; Chadbourn-Evergreen, 1991; Rockingham-Glenwood, 1994; Lv. Absence, 1996; Verona, 2000							
Brown, Wesley F.	E	Fayetteville	1974	1974	1977	27	
Student, 1974; Hayes Barton, Assoc., 1976; Moncure, 1978; Sp. Appt.Dir. Dev.& Alumni Affairs, Duke Div. Sch., 1982; Assoc. Dean/Dev. & Alumni Affairs, Duke Div. Sch., 1994; Assoc. Dean for External Relations, DDS, 1999,							
Browning, Paul C.	3	R	Buckhannon, WV	1953	1954	1956	35
Trans. from WV Conf., 1953; Burlington Circuit, 1953; Wrightsville Beach, 1956; Sunset Park, 1960; Trinity Fairmont, 1961; Long Memorial-Roxboro, 1965; Trinity-Jacksonville, 1969; Wlimington; Trinity, 1972; Morehead City: First, 1973; Adm., Wesley Manor, 1975; Adm., Harrison House, 1981; Adm., Meridian Nurs. Ctr., 1984; Adm./CEO Ravens Village Care Center, 1986; Retired, 1988							
Brownlee, David E.	E	Fayetteville	1977	1977	1979	24	
St. Marks, Assoc., 1977; Asbury, 1979; Exec. Sec., New Church Dev., GBGM, Natl. Div., 1987; Durham: Trinity, 1988; Fuquay-Varina, 1991; Dir., Wellspring Ministries, 2001,							
Brunson, Jesse	5	E	Fayetteville	1983	1983	1987	18
Mt. Zion-Walls Chapel, 1978; Philadelphia-Cool Spring, 1982; Granville-Vance, 1983; Raleigh: Wilson Temple, 1987; FA: John Wesley, 1997							
Bryan, James L.	R	Kinston	1962	1962	1965	36	
Asst. Trinity, 1960; Rock Creek, 1961; Silk Hope, 1962; Efland, 1965; Chaplin, US Army, 1967; Burlington: St. Luke's, 1981; Goldsboro: Salem, 1982; Kenly-Buckhorn, 1984; Roanoke, 1988; Graham: Christ-Cedar Cliff, 1992; Retired, 1998							
Bryant, Charles V.	1	R	Wilmington	1959	1959	1961	33
Trans. from Ohio Conf., 1958; Broadway, 1958; Grace, 1963; Lillington, 1968; Garner: First, 1970; Chapel Hill: University, 1974; Fayetteville: Hay Street, 1978; Lumberton: Chestnut Street, 1980; Sp. Appoint.. Com. Leadership Dev. & Adult Coord., 1982; Raleigh: St. Marks, 1988; Ahsokie,							

1990; Retired, 1992

Bryant, Terry A.	1	E	Fayetteville	1976	1976	1978	25
Franklin Circuit, 1975; Spring Hope, 1977; Burlington: St. Pauls, 1980; Carthage, 1988; Sanford: Jonesboro, 1994; Rocky Mount: First, 2001							
Budzinski, William M.1	E	Fayetteville	1998	1998	2000	3	
Plank Chapel (FL), 1997; Plank Chapel, 1998							
Buffaloe, Janet L. K.	E	Fayetteville	1993	1993	1996	8	
Sandhills Circuit, 1993; Biscoe-Bascom's Chapel, 1996; Rockingham: Pee Dee, 1997							
Bundy, Robert F.	R	New Bern	1957	1957	1960	39	
Trans. from KY Conf., 1957; Swan Quarter-Fairfield, 1957; Riverside, 1961; Princeton, 1966; Durham: Carr, 1970; Lillington, 1976; Jacksonville: Northwoods, 1980; Robbins: Tabernacle, 1987; Manteo: Mt. Olivet, 1993; Retired, 1996							
Bunn, Paul G.	1	R	Fayetteville	1955	1956	1959	40
Troy Circuit, 1954; Carver's Creek, 1958; Board of Missions: Missionary to S. Congo, 1959; Bethseda, 1962; Millbrook, 1968; Rockingham: First, 1971; Fayetteville: Haymount, 1975; Rocky Mount: First, 1980; Admin. Wesley Pines Retirement Home, 1983; Southern Pines, 1990; Admin. Wesley Pines, 1994; Retired, 1995							
Burnside, Jr., Hobart W.	E	Fayetteville	1971	1962	1964	30	
New Hope-Purley, 1971; Carver's Creek, 1972; Wesley Heights, 1975; Clinton Circuit, 1976; Spring-Garysburg, 1980; Milwaukee, 1983; Norman, 1988; Sharon: Holden Beach, 1991; Manns Harbor, 1992; Harlowe-Oak Grove, 1995; Caledonia, 1998; Bunn-Hill king, 2000							
Butner, III, Rufus E.	E	Fayetteville	1980	1980	1983	21	
Kinnakeet, 1982; Creswell, 1984; Rocky Mount: First, Associate, 1985; Goldsboro: New Hope, 1/1/87; La Grange, 6/1/87; Rockingham: Pee Dee, 1991; Cobb Ct., 1993; Raleigh: Westover, 1999							
Butson, John D.	E	MN	1972	1972	1975	20	
Trans. from Minn., 1977; Beech Grove, 1977; Hamlet: Fellowship, 1980; St. John-Gibson, 1983; Leave of Absence, 1988; Snead's Grove, 1991; Maxton: St. Paul's, 1995; Conway, 1997							
Byers, Jr., Leonard C.	E	Fayetteville	1971	1971	1976	30	
Burlington: St. Luke, 1971; Chaplain, University of Virginia Med. Center, 1975; Chaplain, Cleveland Mem. Hospital, Shelby, 1976; Dir. of Past. Care, Cleveland Reg. Med. Ctr., 1989							
Byrd, Jr., Albert D.	R	Kinston	1950	1955	1956	40	
Carver's Creek, 1950; Stedman, 1953; Person St., 1955; Plymouth, 1958; Whiteville, 1962; Troy: Trinity, 1966; Grace, 1970; Weldon, 1971; Raleigh: Millbrook, 1974; Clinton: First, 1977; Elizabeth City: First, 1981; Henderson: First, 1984; Kitty Hawk, 1987; Beaufort: Ann St., 1989; Dis. Leave, Jan-91; Retired, 1991							
Byrd, Douglas L.	3	R	Rocky Mount	1960	1960	1962	38
Candor, 1957; Carolina Beach: St. Pauls, 1960; Mt. Sylvan, 1964; Siler City: First, 1971; Beaufort: Ann St., 1975; Raleigh: Children's Home, 1981; Exec. Dir., U.M. Foundation, Inc., 1985; Retired, 3/01/99							
Byrd, Nathan H.	R	Richmond, VA	1958	1960	1962	41	
Federal Point, 1952; Andrews-Soapstone, 1956; Trans. To VA Conf., 1957; Trans. from VA conf., 1959; Newland-Grace, 1959; Asbury-Pineview, 1963; Glendale Heights, 1964; Carrboro, 1968; Ahsokie, 1973; Goldsboro: St. Luke, 1978; Dir. Pub. Rel. Meth. Ret. Homes, 1982; Burlington: Davis St., 1992; Disability Leave, 9/1/1995; Retired, 1999							
Cameron, Angus M.	R	Brooklyn, NY	1951	1951	1953	40	
Trans. from NY East Conf., 1954; Mattamuskeet, 1954; Northampton, 1960; Evansdale-Black Creek, 1966; Fayetteville: St. Andrews, 1969; Candor, 1975; Goldston, 1981; Retired, 1991; Chatham: Mt.Zion (RM), 1994							

Cameron, Hugh H.	E	Kinston	1962	1962	1964	39
Pinetops, 1964; Rocky Mount: First Assoc., 1966; West End, 1968; Chapel Hill: Amity, 1971; Council on Ministries Staff, 1976; Mt. Sylvan, 1980; Smithfield: Centenary, 1984; Fayetteville: Hay Street, 1988; Raleigh: Benson Mem., 1992; Clinton: First, 1999						
Campbell, Curtis W. 2	E	Fayetteville	1979	1979	1981	22
Norlina, 1977; Burlington: Grace, 1982; Raleigh: Pleasant Grove, 1987; Wilson: West Nash, 1991; Scotts Hill: Wesleyan Chapel, 1996						
Campbell, Dennis M.	E	Fayetteville	1968	1968	1974	33
Durham: Trinity, 1973; Assist. Prof. And Chairman Dept. of Religion, Converse College, 1974; Dir. Cont. Ed., Duke Divinity School, 1979; Dean, Duke Divinity School, 1983; Faculty, Duke Divinity School, 1997; Fac., Duke Div. & Headmaster, Woodberry Forest Sch., 1998; Headmaster, Woodberry Forest School, 1999						
Capps, Clingman C.	R	Wilmington	1959	1959	1961	37
Pittsboro, 1957; Haw River, 1961; Murfreesboro, 1965; Sanford: Jonesboro, 1971; Richlands, 1973; Snow Hill, 1977; Havelock: First, 1981; Disability Leave, 1984; Retired, 1996						
Carden, Billy M.	R	Durham	1961	1961	1963	33
Maybrook-Massey, 1961; New Sharon, 1963; Concord-Oak Grove, 1964; St. Matthews, 1969; Durham: St. Paul, 1970; Roanoke Rapids: Rosemary, 1974; Kinston: Westminster, 1977; Murfreesboro, 1980; Ayden, 1984; Williamston, 1989; Stedman: Cokesbury, 1990; Evansdale, 1992; Retired, 1994						
Carpenter, Jr., Robert L 9	E	Fayetteville	1989	1992	1996	12
St. Paul-Beaver Dam (FL), 1980; Poplar Springs-Memphis (FL), 1984; Assoc. Member, 1988; Mt. Zion (AM), 1989; Mt. Zion (PM), 1992; Caledonia (PM), 1993; Cedar Island-Sea Level (PM), 1994; Cedar Island-Sea Level, 1996; Cordova, 2001						
Carpenter, Zella S.	E	Fayetteville	1994	1994	1997	7
Maury-Mt. Herman, 1995; Black Creek-Lucama, 1997; Apptd. In WNC Conf., 2000						
Carson, William E.	R	Belfast, Ireland	1960	1960	1960	26
Trans. from Irish Conf., 1974; Dir. Fayetteville Urban Ministries, 1974; Fayetteville: Culbreth Memorial, 1977; Raleigh: Trinity, 1980; Fairmont, 1984; Durham: Duke Memorial, 1987; Raleigh: St. James, 1992; Retired, 1997						
Carter, Theodore V. 5	R	Fayetteville	1968	1968	1970	31
Sanford Ct., 1965; Granville-Vance, 1967; Raleigh: Wilson Temple, 1972; Lauringburg: Galilee, 1983; Raleigh: Cokebury, 1987; Retired, 1999						
Casteel, Joseph W. 7	E	Fayetteville	1995	1995	1998	6
Raleigh: Millbrook, Assoc. (LP), 1988; Fayetteville: Johnson Memorial (LP), 1993; Pleasant Hill (LP), 1994; Pleasant Hill (AM), 1995; Pleasant Hill-Mt. Carmel, 1998; Siler City: First, 1999						
Chaffin, James C.	R	Rocky Mount	1943	1944	1945	45
Louisburg Circuit, 1943; Swan Quarter, 1945; Murfreesboro, 1947; Perquimans, 1951; Rich Square, 1952; Duke's Chapel, 1954; Robbins, 1958; Carrboro, 1962; Mt. Gilead, 1964; Selma, 1969; Plymouth, 1970; Raleigh: Trinity, 1973; Hope Mills, 1975; Southport, 1978; Raleigh: Wesley Memorial, 1982; Rehoboth-Harris Chapel, 1984; Salem (Person Co.), 1986; Retired, 1989; Cartonton-Cool Springs (RM), 1994						
Chandler, Daniel R.	R	Rocky Mount	1960	1960	1968	39
Attend School, 1960; Assoc. Pastor, Chicago, IL, 1965; Attend School, 1967; Asst. Professor, MI, 1970; Asst. Professor, Baruch College, City Univ. of NY, 1971; Rutgers Univ., 1977; Professor, NY Inst. of Tech., 1987; Faculty, Loyola Univ., Chicago, IL, 9/91; Visiting Scholar, Northwestern Univ., 1997; Retired, 1999						

Chandler, George P.	R	Pulaski, TN	1958	1961	1961	41	
Trans. from Tenn. Conference, 1958; Student, Emory Univ., 1959; Instructor, Methodist College, 1963; Student, Emory Univ., 1966; Professor, Columbia College, 1967; Student, Union Theological Sem., 1975; Columbia College Professor, 1981; Vist. Scholar, Union Theo. Sem., NYC, 1994; Professor, Columbia College, 1995; Retired, 1999							
Cheasty-Miller, Patrice A.	E	Fayetteville	1991	1991	1996	9	
Leave of Absence, 1991; Oxford: Salem, 1993; Durham: Duke's Chapel, 1995; Leave of Absence, 1999; Durham: St. Paul, 2000							
Check, John Michael	E	Fayetteville	1992	1992	1994	9	
Hornes-Sims, 1990; Gold Valley, 1995; RM: St. Paul, 1996							
Cheezem, Clyde B.	1	R	Rocky Mount	1966	1958	1961	30
SC Conf., 1956-65; Ridgeville, 1956; Bethel-Ebenezer, 1961; South Synor, 1963; South Camden, 1965; Havelock: Cherry Point, 1972; Old Dock, 1975; Leave of Absence, 1978; Snead's Ferry, 1980; Carroll's Chapel, 1984; Morehead City: Franklin Memorial, 1987; North Gates, 1992; Williamston, 1994; Retired, 1998							
Cherry, Corbin Lee	E	Durham	1961	1961	1963	40	
Bath, 1963; Jefferson, 1965; Chapl. USA, 1971; Chapl. To NISA, 1974; Chapl. VA Med. Center, 1984							
Chrismon, Sr., Harold M.	7	R	Chapel Hill	1969	1967	1971	25
Union-Newbegun, 1962; Snead's Grove-Tabernacle, 1966; Elm City, 1973; Raleigh: Trinity, 1975; Vass, 1980; Hope Mills, 1985; Lillington, 1990; Retired, 1993; Harnett: Cokesbury (RM), 1994							
Christian, Robert S.	E	Northern NJ	1962	1962	1964	11	
Trans. from NNJ, 1990; Professor, Methodist College, 1990							
Clark-Dickens, Kathy A.	E	Louisiana	1977	1977	1981	5	
Trans. from LA Conf., 1996; Snead's Ferry: First, 1995; Leave of Absence, 1997; Chaplain, Anne Arundel Hosp., Annapolis, MD, 1998; Leave of Absence, 8/1/2000; Appt. in Calif-Pacific Conf., 2001							
Clarke, William T.	IL	Memphis	1959	1961	1964	40	
New Bern Circuit, 1957; Washington, Assoc., 1961; Hebron-Roper, 1962; Kinston Circuit, 1963; Bethel, 1965; Kenansville-Woodland, 1967; Disability Leave, 1970; Elizabeth City: Riverside, 1971; Disability Leave, 1972; Pink Hill, 1973; New Bern: Riverside, 1977; Burlington: St. Pauls, 1978; Tyrrell, 1981; Wanchese: Bethany, 1982; Hatteras, 1987; Old Dock, 1988; Swan Quarter, 1991; DU: Carr, 1994; Disability Leave 1/1/96, IL, 2001							
Clayton, Richard T.	1	E	Fayetteville	1984	1984	1988	17
Wilson: First, Assoc., 1983; Rocky Mount: St. Paul, 1986; Louisurg, 1992; Cary: St. Francis, 1997							
Clements, William E.	E	Fayetteville	1974	1974	1976	27	
Gaston, 1973; Caledonia, 1976; Creswell, 1979; Rockingham: Glenwood, 1983; Perquimans, 1985; Candor, 1993; Smith, 1996; Fayetteville: Victory, 1997; Gatesville, 1998							
Clift, David S.	E	Fayetteville	1974	1974	1977	27	
Student, 1974; Orange, 1976; Kinston: Westminster, 1985; Tarboro: St. James, 1989; Duck, 1994							
Cline, John M.	50	R	Henderson	1946	1946	1948	42
Duplin Circuit, 1945; Bynum Charge, 1948; Durham: Bethany, 1952; Beaufort: Ann Street, 1957; Siler City: First, 1961; Raleigh: Fairmont, 1964; Burlington: Front Street, 1970; Rocky Mount, District Superintendent, 1974; Raleigh: Highland, 1980; Retired, 1988							
Clyburn, Margaret C.	E	Durham	1986	1986	1989	15	
Assoc., Raleigh: Benson Memorial, 1987; Chaplain, Methodist College, 1989; Burlington: Faith, 1991; Perquimans, 1993; Washington: Asbury, 1995; Snow Hill: Calvary, 1998							

Cobb, Jr., Arnold G.	E	Fayetteville	1981	1981	1986	20	
Raleigh: Layden Memorial, 1981; Norlina, 1983; Rocky Mount: Parish, 1987; Graham: Christ-Cedar Cliff, 1990; Mt. Gilead: First, 1992; Wilson:Winstead, 1995; Louisburg, 1999							
Coffman, Laurie H.	E	Fayetteville	1993	1993	1996	8	
Durham: Calvary, 1993							
Coile, James H.	4	R	Goldsboro	1967	1967	1970	29
Kenly, 1/1/63; Lucama, 1963; Bethlehem-Shady Grove, 1966; Oriental (Pamlico Parish), 1970; Trenton, 1971; Conference Secretary, 1974-80; Hubert, 1976; Hebron, 1977; Goldsboro: Providence, 1980; Carrboro, 1988; Conference Secretary, 1989; Bethel, 1991; Carthage, 1994; Retired, 1996							
Cole, Lisa Ann B.	E	Fayetteville	1985	1985	1988	16	
Appointed to attend school, 1985; Wilson: First, Assoc., 1986; Lemon Springs, 1989; Durham: Duke Memorial, Assoc., 1995							
Collier, Jr., Milton B.	E	Fayetteville	1988	1988	1991	13	
Lucama-Sims, 1981; Leasburg, 1985; Bethel-Rones, 1988; Rones Chapel, Jan-90; Cedar Grove, 1991; New Hope, 1995; Durham: Duke's Chapel, 1999							
Collins, Gayla E.	E	Fayetteville	1976	1976	1978	23	
Durham: Wellons-Bethseda, 1976; Assoc., Washington: First, 1979; Raleigh: Layden Memorial, 1982; Magnolia, 1984; LA, 1985; Volunteer, KOINONIA Partners, 1986; Banks-Grove Hill, 1987; Williamston, 1990; Bethel, 1994; Oxford, 1/1/2000							
Collins, Thomas A.	R	Raleigh	1944	1944	1946	47	
Gatesville, 1944; RA: Wesley Memorial, 1949; Exec. Sec., Board of Missions, 1953; Pres., Wesleyan College, 1959; Roanoke Rapids: First, 1975; Raleigh: St. Marks, 1980; Asst. to Bishop & Cab. For Church Ext., 1986; Raleigh District Superintendent, 1988; Asst. to Cab. For New Ch. Dev. & Cont. Campaign, 1989; Retired, 1991							
Colon-Emeric, Edgardo A.	E	Fayetteville	1998	1998	2000	3	
Durham Hispanic Ministries, 1998; Durham: Cristo Vive, 2000							
Compton, Stephen C.	E	Fayetteville	1977	1977	1981	24	
Attend School, 1977; Student Pastor, Chestnut Ridge, 1978; Salem (Person Co.), 1980; Cary: St. Frances, 1983; Team Leader, Vitalization Project, 1989; Assoc. Dir. CCOM, 1993; Dir. Congregational Development, 1998							
Conner, Sandra Jean (Rose)	E	Fayetteville	1989	1989	1991	12	
Bethel (BU Dist), 1989; Franklinton, 1995; Mt. Zion (RA District), 1998							
Cook, Charles M.	2	E	Fayetteville	1981	1981	1983	20
Rocky Mount: First Assoc. (FLP), 1979; Rocky Mount: First Assoc., 1981; Weldon, 1982; Tabor City: St. Paul, 1986; Fayetteville: Gardners, 1989; Troy: Trinity, 1994; Henderson: First, 2000							
Cook, Irving Elmer	R	New Bern	1957	1957	1957	32	
Trans. from Genesee, NY Conf., South Mills, 1957; Newport: St. James, 1963; Lillington, 1970; Carrboro, 1973; Hookerton, 1976; Hertford, 1980; Williamston: First, 1984; Retired, 1989							
Cope, Roger Dale	E	Fayetteville	1978	1978	1980	23	
Asbury-Tuscarora, 1978; Dover-Clarks, 1989; Vanceboro, 1994							
Cottingham, John G.	R	Fayetteville	1968	1968	1970	33	
Goldston Charge, 1969; Chaplain, US Army, 1970; Retired, 2001							
Cottingham, III, William T.	E	Fayetteville	1974	1974	1977	21	
Student, 1974; Wesley Heights, 1976; Durham: Trinity, Assoc., 1978; New Sharon, 1981; Belmont, 1985; Fremont, 1987; Burlington: W. Burlington, 1991; Southport: Trinity, 1996							

Covington, Jr., John Q.	E	Fayetteville	1980	1980	1983	21
Williston-Stacey, 1983; Midway-Bethlehem, 1984; Lauringburg: Central, 1989						
Cox, Richard Lewis	E	Baltimore	1967	1966	1974	34
Durham: Duke University, 1969; Trans., 1974; Dean of Students, Duke Univ., 1974; Dean/Residential Life, Duke Univ., 1984						
Crane, Larry Dean	E	Fayetteville	1988	1988	1990	13
Center, 1988; Dublin, 1993; Goldsboro: Pine Forest, 1999						
Crank, Stewart Allen	E	Fayetteville	1997	1997	2000	4
Helena, 1997; Allensville-Trinity, 2001						
Creech, Clyde M.	2	R	Wilson	1958	1958	40
Goldsboro Circuit, 1956; Micro-Fellowship, 1959; Spring Hill, 1963; Airboro-Garris Chapel, 1968; Garris Chapel, 1969; Retired, 1998						
Crew, Jr., John R.	R	Lake Junaluska	1966	1947	1951	5
Trans. from WNC Conf., 1966; Withdrawn, 1969; Readmitted, 1981; Retired, 1981						
Cribb, Jerry Wayne	E	Fayetteville	1983	1983	1986	18
Appointed to attend school, 1983; Red Oak, 1984; Spring-Garysburg, 1988; Star, 1993; Ahsokie, 1998						
Crotwell, Helen Gray	R	Fayetteville	1973	1973	1975	20
Duke University Chapel, 1973; Banks-Grove Hill, 1979; Wake Forest, 1983; Fayetteville District Superintendent, 1986; Bahama: Mt. Bethel, 1992; Retired, 1994						
Crow, William A.	.50	R	New Bern	1936	1938	33
Ocracoke, 1936; Grimesland, 1939; Richlands, 1941; Elizabethtown, 1949; Warrenton, 1954; Franklinton, 1959; Robbins, 1961; St. Johns-Gibson, 1967; Retired, 1969						
Crowder, William R.	2	R	Greenville	1948	1951	37
Vanceboro, 1946; Dover, 1950; Hookerton, 1954; Selma: Edgerton Memorial, 1960; Warsaw, 1964; Burlington: St. Pauls, 1968; Goldsboro: Daniels, 1973; Retired, 1986						
Crowe, John M.	1	E	Fayetteville	1984	1984	17
Clark St. (FLP), 1983; Clark St., 1984; Bethel-Lebanon, 1985; Garland, 1986; Union-Newbegun, 1988; Morehead City: Franklin Memorial, 1992; Salter Path, 1996; Spring Hope, 1998						
Crum, John H.	R	Durham	1953	1955	1956	35
Pleasant Grove, 1953; Wynnewood Park, 1956; Hope Mills, 1960; Moncure Charge, 1961; NC Council of Churches, 1964; Student, Boston Univ. school of Theology, 1969; Roanoke Ct., 1971; Benson, 1973; Elizabeth City: City Road, 1977; Mount Zion, 1979; Durham: Carr, 1984; Salem, 1985; Retired, 1989						
Crutchfield, Gilbert W.	R	Rocky Mount	1943	1943	1945	30
Kitty Hawk, 1943; Pinebluff, 1945; Carrboro, 1949; Tabor City, 1953; Wilmington: Sunset Park, 1954; Elizabeth City: City Road, 1956; Fayetteville: Christ, 1960; Roanoke Rapids: Rosemary, 1964; Fuquay-Varina, 1966; Warrenton: Wesley Memorial, 1970; Retired, 1972						
Culberson, James V.	5	E	Fayetteville	1999	1999	2
Warren Ct. (SLP), 1994; Moyock (PM), 1999						
Cummings, Simeon F.	R	Durham	1953	1956	1958	32
Prospect, 1953; Coord., Outreach, Conf. Council on Ministries, 1973; Robeson County Cooperative Ministries, 1978; Retired, 1985						
Cummings, William E.	3	E	Fayetteville	1980	1980	21
St. John-Smith Chapel (LP), 1978; Red Springs: Rhyne, 1980; Hamlet: St. Peter, 1981; Raleigh: Saint Temple, 1983; Red Springs: Rhyne Memorial, 1985; Lumberton: Mt. Olive Parish, 1994						

Cummings-Worriax, Carolyn E	E	Fayetteville	1995	1995	1999	5	
Leave of Absence, 1995; Fayetteville: Grace-Trinity, 1996; RO: Trinity-Zion, 1999; Jerusalem (GR Dist), 2001							
Currin, Douglas Brian	E	Fayetteville	1991	1991	1995	10	
Broadway-Morris Chapel, 1988; Wilmington: New Church (Renamed Wellspring), 2000							
Cyr, Ronald Dale	E	Fayetteville	1971	1971	1975	30	
Core Creek, 1972; Stokes, 1974; Student, ECU, 1974; Shady Grove, 1976; Clinical Chaplain, Caswell Center, 1981							
Danek, Thomas Arnold	R	Kinston	1962	1962	1964	37	
Wynnewood Park, 1966; Student, UNC-Chapel Hill, 1969; Dir., Union Co. Mental Health Center, 1971; Admin. Juvenile Serv. Div. NC Office of the Courts, 1975; Retired, 1999							
Daniel, David Eson	R	Burlington	1964	1964	1966	34	
Louisburg College, 1963; Vice President, Louisburg College, 1972; Student Grad. School, NCSU, 1973; Isothermal College, 1975; President Wilkes Comm. College, 1981; President, NC Comm. College Foundation, 1989; Exec. Dir., Pa. Comm. Colleges, Oct-90; President, Midland College, Midland, TX, 8/91; Retired, 1998							
Daniel, Marvin Francis	E	Fayetteville	1979	1979	1982	22	
Calvary, 1979; Hampstead, 1983; Dunn: Divine St., 1992; Kinston: Queen St., 1999							
Daniels, Franklin Delano	R	Virginia	1960	1960	1963	41	
Trans. from VA Conf., 1963; Methodist Home for Children, 1963; Chaplain, USA, 1967; Past. Couns. Marvin, Oct-91; Wesley's-Black Chapel, 12/95; Retired,, 2001							
Davidson, Barney L.	R	W. TX	1949	1949	1951	35	
Trans. from West Texas Conf., 1950; North Mount, 1950; Cary: First, 1954; Morehead: First, 1959; Fayetteville District Superintendent, 1963; Goldsboro: St. Paul, 1967; Wilson: First, 1975; Burlington District Superintendent, 1978; Retired, 1984							
Davis, Eldrick R.	E	Fayetteville	1984	1984	1988	17	
Philadelphia-Cool Springs, 1988; Fayetteville: Harry Hosier, 1989							
Davis, Gerry G.	E	Fayetteville	1976	1976	1979	25	
West Halifax, 1975; Conway, 1977; Pikeville-Mt. Carmel, 1982; Hamlet: Fellowship, 1987; Stantonsburg, 1989; Raleigh: Ebenezer, 1995							
Davis, Herbert C.	8	R	Durham	1972	1966	1978	22
Shady Grove, 1964; Red Oak-Yorks, 1965; Stonewall-Pamlico Parish, 1967; Pamlico Parish, 1970; Gatesville, 1971; Edgecombe-Pinetops-Conetoe, 1973; Havelock: First, 1977; Williamston: First, 1981; Edenton, 1984; Newport: St. James, 1985; Murfreesboro, 1988; Pleasant Hill, 1990; Missionary to Armenia, 1994; Retired, 3/31/1998							
Davis, Herman F.	R	Kinston	1950	1950	1951	39	
Pembroke, 1951; Fair Bluff, 1954; Elizabethtown, 1960; Retired, 1989							
Davis, Michael A.	E	Fayetteville	1976	1976	1980	25	
Temperance Hall-McKendree, 1977; Assoc. Rockingham: First, 1979; North Gates, 1980; Moyock, 1984; Franklinton, 1986; Wake Forest, 1992; Fayetteville: Gardners, 1995							
Dawson, Ronnie R.	1	E	Fayetteville	1994	1994	1998	7
Concord (SL). 1993; Warren's Grove (SL/PM), 1996; Graham: Cedar Cliff, 1998							

Dehart, Jr., Murry L. R	Wilmington	1959	1959	1960	36
Union Methodist Church, 1959; North Gates Charge, 1961; Shallotte: Camp, 1963; Sunset Park, 1967; Saxapahaw, 1970; Pittsboro: First, 1974; Rockingham: Pee Dee, 1979; Pinetops-Conetoe, 1981; Raleigh: St. Marks, Assoc., 1983; Raleigh: Wesley Memorial, 1989; Retired, 1995					
Denny, Clyde Arthur	E Fayetteville	1990	1990	1992	11
Burlington: Davis St., Assoc., 1986; Lebanon-Carr, 1988; Oracoke, 1990; Windsor, 1993; Elizabeth City: First, 1999					
Dickens, Jan J.	E Fayetteville	1976	1976	1980	25
Harrellsville, 1973; Eno-Palmers Grove, 1975; New Hope, 1979; Chaplain, USAF, 1982					
Dickens, III, John V.	E Louisiana	1978	1978	1985	5
Trans. from Louisiana Conf., 1996; Chaplain, US Navy, 1996					
Dietrich, Ronald E.	E EUB	1965		1965	6
Trans. from W. PA Conf., 1995; Pembroke, 1993; West End, 1996					
Dixon, Jr., Samuel W.	E Fayetteville	1974	1974	1976	27
Snead's Ferry, 1975; Durham Parish, 1979; Swepsonville, 1980; Durham: Calvary, 1984; Swansboro, 1988; Assoc. Dir. CCOM, 1990; Roanoke Rapids: First, 1996; Grant Dev. & Admin., UMCOR, 1998; Asst. Gen. Sec., UMCOR, 1999; Ex. Sec. For UM Development Fund, GBGM, 2001					
Dodson, Jerry S.	E Fayetteville	1974	1974	1978	27
Union Grove, 1974; Salem, 1977; New Hope, 1982; Burlington: Grace, 1987; Wilmington: Grace, 1993; Clayton: Horne Memorial, 1998; Burlington: New Church (Renamed Faith Community), 2000					
Dodson, Lewis H.	R High Point	1953	1955	1958	30
Trans. from Florida Conf., 1960; Stonewall, 1960; Mt. Pleasant, 1963; Mamers, 1964; Institute, 1966; Sabbatical Leave, 1967; Pollocksville, 1968; Sandhills, 1969; Wrightsboro, 1971; Center, 1974; Disability Leave, 1976; Sharon, 1978; South Camden, 1979; Perquimans, 1981; Whiteville Ct., 1982; Retired, 1983					
Doucette, Leonard F.	E Fayetteville	1975	1975	1978	26
Student, 1975; Pollocksville, 1977; Hollands, 1980; Raleigh: Edenton St., Assoc., 1981; Rose Hill, 1984; Durham: Parkwood, 1989; Oriental, 1992; New Bern: Trinity, 1996; Hertford, 1999					
Drake, Para Lee R.	E Fayetteville	1996	1996	1999	5
Attend School, 1996; Mt. Tirzah, 1997; Durham: Trinity, Assoc., 1998; CPE, Duke Med. Center, 1999; Res. Chaplain, Duke Med. Center, 2000; Rougemont, 2001					
Draper, Jr., Howard D.	E Raleigh	1965	1965	1969	36
Attend School, 1965; Mamers, 1967; Star, 1970; Alcoholism Counselor, Halifax Co. Mental Health Ctr, 1973; Hawkins-Tabor, 1988; Kenansville Parish, 1993; Saulston, 1996; Plymouth, 1999					
Drum, Barry P.	FL Pent. Holiness	1995	1995	1997	5
Bethel-Lebanon, 1993; Trans. from Pent. Holiness Church, 1995; Harnett Co.: New Church, 1998; Harnett: The Rock, 1999; Family Leave, 2000					
Drye, Judith B.	E Fayetteville	1995	1995	1997	6
Fairbluff-Cerro Gordo, 1995; Sanford: St.Luke, Assoc., 1997					
Duffell, Marty E.	3 E Fayetteville	1996	1996	1999	5
Eno-Palmer's Grove (SL), 1993; Wilmington: Pine Valley, Assoc. (PM), 1996; (FC), 1999; Aberdeen: Page Memorial, 1/1/2000					
Dulaney, Earl G.	E KY	1971	1971	1975	30
Transfer from KY, 1974; Leasburg-Salem, 1974; Burlington: Grace, 1978; Benson, 1982; Bethel, 1986; Raleigh: Pleasant Grove, 1991; Nashville, 1993; Robbins, 1995; Goldsboro: St. Luke, 2000					

Dunham, Paul R.	4	E	Fayetteville	1993	1993	1997	8
Elm City, 1993; Pikeville: St. Joseph, 2000							
Dunn, Clyde H.		R	Wilmington	1951	1952	1953	41
Student, 1951; St. John, 1953; Clayton, 1956; Missionary to S.E. Asia, 1959; Red Springs: Trinity, 1972; Farmville, 1976; Garner: First, 1981; Assoc. Dir. Conf. COM, Missions, 1984; Jacksonville: Trinity, 1990; Retired, 1993							
Dutton, Jr., John H.		E	Fayetteville	1978	1978	1982	17
Attend Brite Div. School, 1978; Troy Circuit, 1980; Wrightsboro, 1984; Coharie Mission, 1986; Leave of Absence, 9/1/1986; Cumnock, 1989; Leave of Absence, 1992; Fairview, 1995; Elizabeth City: Riverside, 2000							
Eakin, Charles F.		R	Roanoke, VA	1958	1958	1960	24
Town Creek, 1958; Rocky Point, 1962; Trans. To VA Conf., 1964; Trans. from VA Conf., 1965; Wesley's Chapel, 1965; Brogden, 1966; Bethel-Lebanon, 1969; Northampton, 1970; Cobb Ct., 1975; Browning-Smith, 1979; Retired, 1982; Institute-Hickory Grove (RM), 1994							
Early, Laura G.		E	Fayetteville	1993	1993	1996	8
Aulander, 1991; Gatesville, 1995; Program Coord., Elizabeth City District, 7/1/1995; All God's Children, 1997							
Earnhardt, Daniel T.		E	Greenville	1963	1963	1965	38
Ellis Chapel, 1963; Trans. To WNC Conf., 1966; Charlotte: First, 1966; Charlotte: Duncan Memorial, 1968; Wesley Foundation, Greenville, 1969-Present; Grimesland (426.1), ; Chocowinity (426.1), ; Trans. To NC Conf., 1992; Chocowinity & Campus Ministry, ECU, 1992; Carrboro, 1998; Wilson: West Nash, 2001							
Earnhardt, Edwin L.		R	Burlington	1952	1954	1957	36
Greenville: St. James, 1952; Washington Circuit, 1953; Pikeville, 1956; Goldsboro: Jefferson, 1958; Hookerton-Rainbow, 1962; Edenton, 1968; Jacksonville: Northwoods, 1977; Rose Hill, 1980; Roanoke Circuit, 1984; Rehoboth-Harris Chapel, 1986; Retired, 1989							
Eason, William E.	6	R	Rocky Mount	1960	1956	1958	28
Washington, 1960; Four Oaks, 1962; Northwoods, 1966; Wesley Heights, 1969; Sanford: Jonesboro, 1973; Troy: Trinity, 1978; Goldsboro: St. Luke, 1982; Whiteville, 1986; Retired, 1988; Jones Chapel (RM), 1994; Moncure (RM), 1996							
Edens, Jr., Allen C.		R	Rocky Mount	1943	1944	1944	38
Trans. from FL Conf., 1942; Haw River, 1942; Calvary (Pembroke), 1947; Chaplain, US Army, 1944-49, 52-67; Spring Lake, 1967; Linden: Parker's Grove, 1979; Retired, 1981; Spring Lake (RM), 1994							
Edge, Gerald L.	3	R	Rocky Mount	1966	1966	1969	30
Troy Circuit, 1962; Mt. Pleasant, 1965; Rockingham: First, Assoc., 1969; Wrightsville Beach, 1971; Pinetops-Conetoe, 1977; Grifton, 1981; Mebane, 1985; Lumberton: Chestnut Street, 1989; Tarboro: St. James, 1994; Retired, 1996							
Edgerton, Martha K.		E	LA Conf.	1991	1991	1998	3
Trans. from LA Conf. (PM), 7/1/1997; Garner: St. Andrews, Assoc. (PM), 1997; Bethel-Lebanon, 1998; LA, 10/1/1999; Shallotte Circuit, 2000; Andrews Chapel & Village Point, 2001							
Edwards, Steven M.		E	Fayetteville	1997	1997	1999	4
Warrenton: Wesley Memorial (PM), 1997; (E), 1999; RAL: Highland, Assoc., 2001							
Eldredge, Robert K.	1	R	Fayetteville	1987	1987	1990	10
West Orange, 1986; Retired, 1996							

Elliott, Edward C.	R	Central IL	1975	1975	1977	15
Trans. from Central IL Conf., 1979; Exec. Dir., Methodist Home for Children, 1979; Leave of Absence, 1983; Exec. Dir. Family Serv. Wake Co., 1984; Therapist, Johnston Co. Mental Health Center, 1988; Retired, 1994						
Elliott, Michael H.	E	Fayetteville	1980	1980	1982	21
Newton Grove, 1980; Trinity, 1984; Plank Chapel, 1986; Wilmington: Sunset Park, 1988; Wilmington: Fifth Avenue, 1994; Elizabethtown: Trinity, 1999; Troy: Trinity, 2000						
Elliott, Roger V.	E	Fayetteville	1968	1968	1971	33
Ellis Chapel, 1968; Smith, 1970; Durham: Bethany, 1974; Fayetteville: Campground, 1980; New Bern: Centenary, 1983; Sanford District Superintendent, 1989; Raleigh: Edenton St., 1995						
Epperson, James S.	R	Greenville	1956	1956	1960	42
Attend School, 1956; Calvary Charge (Student Appt.), 1958; Jacksonville: Northwoods, 1958; Morehead City: St. Peters, 1963; Norlina, 1968; Shallotte: Camp, 1971; Hubert, 1977; Queen's Creek, 1984; Dover-Clarks, 1988; Salter Path, 1989; Wanchese: Bethany, 1992; Evansdale (RM), 1994; South Rosemary, 1996; Retired, 1998						
Epps, Sr., Ralph I.	R	Greenville	1948	1948	1950	42
Pikeville, 1946; Stem, 1948; Maxton, 1951; Laurel Hill, 1952; Grifton, 1956; Weldon, 1960; Fairmont, 1965; Mebane, 1970; Rocky Mount: Englewood, 1974; Raleigh: Fair mont, 1979; Washington: First, 1981; Edenton, 1985; Retired, 1991; Chowan, 2/1/1993						
Eure, Jr., James A.	R	Fayetteville	1948	1948	1986	12
Trinity-Piney Grove, 1984; Raeford: Hoke, 1986; Newton Grove, 1990; Goldsboro: Jefferson, 1993; Retired, 1995						
Evans, Tommy L.	3	E Fayetteville	1984	1984	1988	17
Lebanon (LP), 1981; Burlington Circuit, 1985; Wilson: First, Assoc., 1989; Lovejoy-Macedonia, 1990; Concord, 1994; Wendell, 1996; Elizabethtown: Trinity, 2000						
Everett, Glenn B.	5	E Fayetteville	1981	1978	1986	20
Cedar Island (FLP), 1976; Stokes (SLP), 1978; Efalnd (SLP), 1980; Efland, 1981; Burlington: Faith, 1985; South Camden, 1991; Swepsonville, 1996						
Faggart, Tommy M.	R.	Lake Junaluska	1961	1961	1964	37
Trans. from WNC Conf., 1960; Christ Church-Cedar Cliff, 1960; Trans. To WNC Conf., 1963; Trans. from WNC Conf., 1964; Fairview, 1964; Maysville, 1968; Swansboro, 1970; Hamlet: First, 1975; Cary: First, 1981; Durham: Duke Memorial, 1982; Sanford: St. Luke, 1986; Raleigh: Benson Memorial, 1989; Rockingham: First, 1992; Retired, 1998						
Fairley, Leonard E.	E	Fayetteville	1985	1985	1988	16
Sanford Circuit, 1984; Hamlet: St. Peter, 1988; Sanford Circuit, 1992; Raleigh: Soapstone, 1997						
Farmer, John A.	E	Fayetteville	1971	1971	1976	30
Attend School, 1971; Sneads Grove, 1973; Jarvis Memorial, Assoc., 1975; Dir. Camp Don Lee, 1977						
Farmer, Penny E.D.	E	Fayetteville	1980	1980	1983	21
New Bern: Garber, Assoc., 1983; Jacksonville: Trinity, Assoc., 1984; Pamlico Coop. Parish, Assoc., 1986; Alliance-Arapahoe, 1989						
Felton, Gayle C.	E	Fayetteville	1983	1983	1989	18
Grad. Student, 1983; Assoc. Professor, Meredith College, 1987; Asst. Professor, Duke Divinity School, 1989; Sr. Consultant, Duke Divinity School, 1997; Consultant/Writer for Worship Resources, GBOD, 1998						

Fisher, Albert F.	.50	R	Raleigh	1954	1954	1956	40
Saxapahaw, 1954; Franklinton, 1956; Highland, 1959; New Bern: Centenary, 1964; Goldsboro District Superintendent, 1969; Asst. Dir. Duke Endowment, 1974; Dir. Rural Church Division, Duke Endowment, 1983; Retired, 1994							
Fitzgerald, Jr., F.O		R	Burlington	1952	1952	1953	39
Attend School, 1952; Walstonburg-Tabernacle, 1953; Hay Street, Assoc., 1955; Murfreesboro, 1957; Snow Hill, 1961; Goldsboro: St. Luke, 1965; Smithfield: Centenary, 1969; Raleigh: Hayes Barton, 1975; Burlington District Superintendent, 1984; Spec. Asst. to Dean, Duke Div.Sch., 1990; Retired, 1992							
Fitzgerald, Norman R.		E	Fayetteville	1996	1996	2000	5
Union Grove, 1996; Chapel Hill: Amity, 1998							
Fleming, Jr., Ralph L.		R	Durham	1953	1953	1955	37
Beech Grove, 1953; Newport, 1956; Raleigh: Westover, 1962; Durham: Bethany, 1969; Chapel Hill: Aldersgate, 1974; Carr, 1976; Durham: Duke's Chapel, 1980; Goldsboro: Daniels Memorial, 1986; Elizabethtown: Trinity, 1989; Retired, 1991							
Flynn, Sr., Robert C.		E	Fayetteville	1971	1971	1975	30
Rowland, 1969; Coats, 1969; Mt. Tabor, 1970; Rocky Mount: First, Assoc., 1974; La Grange, 1976; Wallace, 1982; Fayetteville: Salem, 1985; Chapel Hill: Orange, 1994; Rockingham: First, 1998							
Fogleman, Leland J.		E	Fayetteville	1976	1976	1979	20
Student, Candler Sch. of Theology, 1976; Assoc. Sanford: St. Lukes, 1978; Piney Grove-Hickory Grove, 1980; Wilmington: Fifth Avenue, 1985; Appointed to attend school, 1988; LA, 1989; Apptd. To attend school, 1994; Staff, Triangle Couns., Inc. Raleigh, 2000							
Forbes, Joseph W.	E		Fayetteville	1970	1971	1975	31
Granville Circuit, 1970; Brooksdale-Brookland, 1973; Chadbourn-Evergreen, 1977; Star, 1983; Raeford, 1989; Jacksonville: Northwoods, 1/1/1994; Mt. Olive: First, 1996; Smyrna, 1999							
Formo, Steven N. 4	E		Fayetteville	1994	1994	1997	7
Lebanon-Carr (SL), 1990; Union-Newbegun (FL), 1992; (FC), 1997; Woodland, 1999							
Fowler, Leon D.	R		Wesleyan Church	1988	1988	1990	11
Kinnakeet, 1987; Trans. from Wesleyan Church, 1990; Biscoe-Bascom, 1991; Fayetteville: Culbreth Memorial, 1/1/1994; Northampton, 1996; Retired, 1999							
Fowler-Marchant, Donna E			Fayetteville	1997	1997	1999	4
Johnston Circuit (OD,1996) (PM), 1997; Fayetteville: Haymount, Assoc., 1999							
Fox, Doris T.	E		Fayetteville	1989	1989	1992	12
Philadelphia-Cool Springs, 1989; Laurinburg: Galilee-Beaver Dam, 1995							
France, Everett J.	E		Fayetteville	1970	1970	1974	27
Conetoe, 1996; Spring Church-Garysburg, 1968; Attending Duke Div. School, 1969; Laurinburg: St. Luke, 1972; Lake Waccamaw, 1976; LA, 1978; Honorable Loc., 1980; Readmitted, 1982; Cary: First, Assoc., 1982; Durham: St. Paul, 1989; Creedmoor, 1994; Zebulon, 2001							
Franklin, Kenneth M. 1	E		Durham 1986	1986	1988	15	
Moncure-Buckhorn, 1985; Chaplain, USN, 1988							
Frazier, Jr., Robert C.	E		Fayetteville	1981	1981	1986	20
Durham: Pleasant Green, 1981; Durham: Trinity, Assoc., 1984; Battleboro-Clark St., 1985; Cary: St. Francis, 1989; Fayetteville: Hay Street, 1997							
Frazier, Kenneth E.	R		Nashville, TN	1961	1961	1965	21
Trans. from Tenn.-Kentucky Conf., 1963; North Carolina-VA, 1965-67; Chaplain Intrn., St. Elizabeth Hospital Washington D.C., 1968; Chaplain, 1973; Retired, 1981							

Frese, Michael D.	4	E	Fayetteville	1994	1994	1998	7
Macon (SL), 1990; Raleigh: Hayes Barton, Assoc. (FL), 1993; Raleigh: Peace Christian Comm. (PM), 1996; Raleigh: Millbrook, Assoc., 1998							
Gales, Alvester I.		E	Fayetteville	1981	1981	1986	20
Goldsboro: St. John, 1981; Raleigh: Cokesbury, 1982; Raleigh: Wilson Temple, 1985; Chaplain, USA, 1987							
Galipi, Victor L.		E	Cent. NY Dist.	1987		1987	7
Goldsboro: Salem (OM), Aug-92; Trans. from The Wesleyan Church (FC), 1994; Spring-Lebanon-Garysburg, 1996; Dublin, 1999							
Gardner, Ronald E.		E	N. AL Conf.	1970	1970	1973	5
Jacksonville: Pine Valley, 1996; Trans. from N. AL Conf., 1997; Fairview, 2000							
Garner, Clarence	5	R	Goldsboro	1967	1964	1969	30
Smyrna, 1962; St. Lukes, 1964; Milton, 1966; Laurel Hill, 1972; St. Paul's (RK), 1976; Pleasant Hill, 1978; Carrboro, 1982; Raleigh: St. James, 1987; Manteo: Mt. Olivet, 1990; Retired, 1993							
Garrison, John W.		R	Kinston	1950	1950	1952	36
Missionary to Brazil, 1952; Retired, 1986							
Gaskins, Jr., Walter	2	LA	Fayetteville	1974	1974	1979	27
Henderson: First, Assoc., 1974; Mt. Carmel, 1975; Kinston: St. Mark-Woodington, 1977; Brodgen-Falling Creek, 1980; Beech Grove-Rhems, 1983; Eureka-Yelverton, 1987; Havelock: Cherry Point, 1988; La Grange, 1999; Leave of Absence, 2001							
Gast, Michael F.	3	E	Fayetteville	1996	1996	1999	4
Bladen (SL), 1994; Moyock (PM), 1997; Murfreesboro, 1999							
Gattis, William H.	1	E	Fayetteville	1968	1968	1971	33
Grove Chapel, 1967; Hebron, 1969; Hay Street (Min. of Ed.), 1971; Coord. of Youth Min. & Social Concerns, Conf. Council on Ministries, 1973; New Bern: Garber, 1977; Sanford: St. Luke, 1983; Chapel Hill: University, 1986							
Gentle, Brian G.		E	NY	1966	1966	1968	35
Trans. from NY Conf., 1969; Spring Hope, 1969; Raleigh: Benson Memorial, 1973; Durham: Epworth, 1981; Raleigh: St. Marks, 1990; Fayetteville: Haymount, 1999							
Gibson, Alan C.		E	Fayetteville	1977	1977	1980	24
Attend School, 1977; Lumberton Circuit, 1978; Clinton Ct., 1980; Conway, 1985; Newland-Grace, 1989; New Hope (EC Dist.), 1999							
Gibson, Robert S.		R	Burlington	1952	1952	1953	12
Caledonia, 1952; Seaboard, 1956; Dir. Wesley Foundation, Appalanchian State Univ., 1958; Student, FL State Univ., 1960; Instructor & Asst. Librarian, Univ. of GA, 1962; Assoc. Librarian, Louisburg College, 1963; Asst. Prof. & Public Serv. Librarian, Radford College, VA, 1964; Vol. Loc., 1965; Readmitted, 1991; Retired, 1991							
Gilbert, Sr., Milton H.		E	W. Michigan	1968	1968	1970	33
Trans. from West Michigan, 1970; Raleigh: Wesley Foundation, 1970; Raleigh: Hayes Barton, Assoc., 1971; Smithfield: Whitley, 1972; Durham: Duke's Chapel, 1975; Lillington, 1980; Louisburg, 1984; Roanoke Rapids: Rosemary, 1990; Morehead City: First, 1995; Raleigh: St. Marks, 1999; Goldsboro Dist. Supt., 2001							
Gillikin, Haywood W.		E	Fayetteville	1990	1990	1992	11
Whitley-Elizabeth, 1985; Micro-Fellowship, 1989; Pasquotank, 1990; Mt. Hermon, 1992							

Girod, David W.	E	Fayetteville	1998	1998	2000	3
Bethesda, 1998; Durham: Pleasant Green, 2000						
Glass, Jr., Joseph C.	R	Fayetteville	1955	1956	1959	41
Attend School, 1955; Layden Memorial, 1957; Dir. Youth Work Conf.: Board of Education, 1960; Attend School NCSU, 1968; Asst. Professor, NCSU, 1971; Assoc. Professor, NCSU, 1976; Professor, NCSU, 1984; Retired, 1996						
Gleaves, Edith Lee	E	Fayetteville	1984	1984	1988	17
Student, Duke, 1984; Raleigh: Cokesbury, 1985; Raleigh: North Raleigh, Assoc., 1987; Assoc. Dir., CCOM, 1990; Durham: Resurrection, 1995; Deputy Gen. Sec., GBGM, 2000						
Glover, Robert Keith	R	Durham	1953	1953	1955	37
Attend School, 1953; Hay Street, Assoc., 1954; Maxton, 1955; Trans. To Rock-River Conf., 1957; Trans. from NY Conf., 1968; Conf. Staff, 1969; Area Dir.: Roanoke-Chowan Mental Health Service, 1974; LA, 1977; Holly Springs, 1978; Assoc., Hayes Barton, 1981; Assoc., Cary: White Plains, 1984; Retired, 1992						
Godwin, Sherwood A.	IL	Fayetteville	1980	1980	1986	21
Franklin, 1980; Raleigh: Jenkins Memorial, 1981; Glendon, 1983; Sockland Neck, 1987; Pink Hill, 1988; Rones Chapel, 1992; Harkers Island, 1995; Bridgeton, 1997; Disability Leave, Jan-99; Incapacity Leave, 2001						
Goehring, Carol Woods	E	Fayetteville	1978	1978	1980	23
Greenville: Jarvis, Assoc., 1978; Chowan, 1982; Elizabeth City: First, Assoc., 1983; Wrightsville Beach, 1985; New Bern: Centenary, Co-Pastor, 1996						
Goehring, David Jacob	E	Fayetteville	1977	1977	1979	24
Greenville: Jarvis, Assoc., 1977; Perquimans, 1982; Scott's Hill: Wesleyan Chapel, 1985; New Bern: Centenary, Co-Pastor, 1996						
Goldfinch, Jr., Albert E.	E	Greenville	1970	1970	1972	30
South Mills, 1970; Student, Gordon-Conwell Div. School, Mass., 1973; Student, Boston Univ. Sch. of Theology, 1974; Teacher, Colegio Methodista, Costa Rica, 1976; Chap. & Couns., Ejercito de Salvacion, 1979; Faison Circuit, 1987; Laurel Hill, 1988; Piney Grove-Hickory Grove, 1991; Marrow's Chapel, 1993; Hightower, 1994; Rowland, 1997; Chadbourne-Evergreen, 1999; Family Leave, 2000; South River, 2001						
Gonia, Rachel Radeline	LA	W. OH	1990	1990	1992	11
Trans. To NC Conf., 1992; Student, Duke Div. School, 1992; Chapel Hill: Univ., Assoc., Aug-92; Prog. Coord., Soc. of St. Andrew, Apr-97; Leave of Absence, 2001						
Gonia, Ronald E.	E	W. OH	1990	1990	1992	11
Trans. To NC Conf., 1992; Chapel Hill: Univ., Assoc., 1992; Past. Appt. in N. Ala. Conf., 2001						
Gooch, Ray Thomas	E	Fayetteville	1973	1973	1976	28
Attend School, 1973; Albemarle, 1974; Pittsboro Circuit, 1982						
Goodwin, Dennis M. 2	E	Fayetteville	1978	1978	1983	23
Hornes, 1976; Spring Hope, 1980; Mt. Olive: First, 1989; Manteo: Mt. Olivet, 1996; Jacksonville: Trinity, 1999						
Graves, Stacey Z.	E	Fayetteville	1989	1989	1992	12
Student, Duke Divinity School, 1989; Raleigh: Hayes Barton, Assoc., 1990; Lillington, 1993; Knightdale, 1999						
Graves, Walter L.	E	Fayetteville	1990	1990	1992	11
Rock Creek, 1986; Fayetteville: Christ, 1990; New Bern: Trinity, 1999						

Green, Harold W.	E	Fayetteville	1977	1977	1979	24
Hamlet, Assoc., 1977; Rich Square, 1979; Laurinburg: Central, 1983; Chap., Methodist College, 1986; Cary: First, Assoc., 1989						
Greene, John T.	R	New Bern	1936	1938	1940	40
Rougemont, 1936; Four Oaks, 1940; Whitakers, 1944; Battleboro, 1946; Dir. Family Life Ed., NC Conf., Bd. of Christian Ed., 1949; Prof., Boston Univ., 1953; Prof. Florida State Univ., 1958; Retired, 1976						
Greener, Thomas	E	W PA	1992	1992	2000	1
Wilmington: Wesley Memorial (OE), 1998; Trans. from W. PA, 6/7/2000; Topsail: Faith Harbor, 2000						
Greenway, Richard Owen	E	Fayetteville	1993	1993	1997	7
Attend School, 1993; Burlington: Front Street, Assoc., 1994; Union Grove, 1998						
Greenwood, Susan L.P.	E	Fayetteville	1981	1981	1983	19
Attend School, 1981; Jarvis Memorial, Assoc., 1982; Hollands, 1985; Swansboro, 1990; Wilson: West Nash, 1996; Durham: Trinity, 1999						
Grill, Charles F.	R	Durham	1953	1953	1956	40
Trans. from KY Conf., 1953; Epworth, Sept., 1953; Eno, Nov., 1953; Burgaw, 1956; Lillington, 1961; Person St., 1966; Scotland Neck, 1970; Coord., Conf. Council on Ministries, 1973; Southern Pines, 1979; Fayetteville: Christ, 1981; Roseboro, 1986; St. Pauls, 1988; Fairmont: Trinity, 1992; Retired, 1994						
Grissom, David R.	3 E	Fayetteville	1973	1973	1977	28
Pekin, 2/19/70; Bethesda, 1970; Nash, 1971; Stem-Bullock, 1972; Goldsboro: St. Paul's Assoc., 1976; Star, 1979; Roseboro, 1983; Chaplain, Methodist Retirement Home, 1986; Supt., Oxford Orphanage, 1989; Admin./CEO, Oxford Orph., Masonic Home for Children, 1998						
Gum, Donald F.	E	Fayetteville	1970	1970	1976	31
Burlington: Davis St., 1968; Bethel, 1970; Attend School, 1973; Greensboro College Dir. of Student Affairs, 1974; Dir. Pastoral Care, Wesley Long Com. Hospital, Greensboro, 1978; Chap./Dir. Pastoral Care, Alamance Health Service, 1989						
Gunter, Edward M.	E	Durham	1972	1972	1975	29
Holly Springs, 1971; Sanford: St. Luke, Assoc., 1973; Clinton: Grace, 1978; Fayetteville: Gardners, 1984; Burlington: St. Pauls, 1988; Havelock: First, 1993; Tarboro: St. James, 1998; Garner: St. Andrews, 2001						
Hackett, Charles M.	1 R	Fayetteville	1974	1974	1978	22
Merritts-Ebenezer, 1973; New Sharon, 1975; Shiloh, 1977; Fayetteville: Johnson Memorial, 1981; Pilmoor Mem., 1982; Goldsboro: Jefferson, 1983; Kenly-Buckhorn, 1988; Retired, 1995						
Hadden, Sidney G.	4 E	Fayetteville	1997	1997	2001	4
Jamesville (SL), 1993; Maury-Mt. Herman (PM), 1997; Fair Bluff-Cerro Gordo (PM), 2000; Spring-Lebanon, 2001						
Haddock, Jr., William A.	E	Fayetteville	1978	1978	1981	23
Duke Div. School, 1978; Duke Memorial, Assoc., 1980; Fletcher's Chapel, Jan-82; Maury-Mt. Hermon, 1985; Shiloh, 1989; Wrightsboro, 1997						
Hadley, Jr., Jacob Milton	E	Fayetteville	1974	1974	1977	27
Student, 1974; Hay Street, Assoc., 1976; Intrn., Univ. of GA Med. School, 1981; Chaplain Iredell Mem. Hospital, 1982; Chap., Dept. Pastoral Care, Nash Gen. Hospital, 1986; Gold Valley, 1986; Dir. Pastoral Care, Annie Penn Mem. Hospital, 1990; Dir. Chap. Serv., Durham Retire. Comm., 1996						

Hale, Michael Lewis 3	E	Fayetteville	1974	1970	1978	27
Marvin, 1966; St. John's, 1968; Center, 1969; Chestnut Ridge, 1973; Louisburg Circuit, 1975; Person St., 1977; Hope Mills, 1982; Family Life Spec. Meth. Home for Child., 1985; Director of The PEACE, Inc., 10/1/2000; Fay: St. Matthews-Grace, 2001						
Hall, Stephen Blair	E	Fayetteville	1978	1978	1982	23
Cotton, 1974; Salemburg, 1975; Pekin, 1979; Morris Chapel, 1981; Chaplain, US Navy, 1983; Rougemont, Nov-96; Zion (Wilm.Dist), 2001						
Hall, Steven Michael	E	Fayetteville	1987	1987	1991	14
Mt. Tirzah, 1986; Sharon, 1988; Pikeville-Mt. Carmel, 1991; Smithfield: Whitley-Elizabeth, 1992						
Hall, Jr., William Kenneth	E	Fayetteville	1989	1989	1992	12
Macon (SLP), 1986; Maxton: St. Paul, 1990; Erwin, 1995; Erwin-Parker's Grove, Jan-97; Wesley's Chapel, 2001						
Hall, Sr., William Kenneth	E	Fayetteville	1977	1977	1979	24
Wilmington: Oleander, 1977; Dublin, 1978; Fayetteville: St. Andrews, 1983; Jacksonville: Northwoods, 1987; Richlands-Beulaville, 1/1/1991; Ahoskie, 1992; Durham: Asbury, 1998						
Hamilton, James Winfred	R	Durham	1953	1953	1957	32
Pinebluff, 1953; Norman, 1957; Salem, 1961; Star, 1964; Ebenezer, 1968; Biscoe: Page Memorial, 1974; Retired, 1985						
Hamm, Rodney Gene	E	Fayetteville	1975	1975	1979	26
Walnut Grove, 1975; Kinston: Queen St., Assoc., 1977; Rockingham: East, 1978; Wendell, 1982; Raleigh: Millbrook, 1983; Southern Pines, 1987; Wilmington: Wesley Memorial, 1990; Burlington District Superintendent, 1996						
Hammond, Robert M. 3	E	Fayetteville	1990	1990	1993	11
Bath, 1987; Straits-North River, 1991; Conway, 1993; Magnolia, 1997; Pinebluff, 1999; Lillington, 2001						
Hankal, Madison N.	E	Fayetteville	1994	1994	1996	7
Gillburg, 1991; Brookland-Brooksdale, 1994; Goldsboro: St. Paul, Assoc., 1995; Edgecombe Parish, 2000; Leave of Absence, 1/1/2001; Rocky Mount: First, Assoc., 2001						
Harbin, Jr., Harold H. 6	E	Fayetteville	1996	1998	2000	5
Harker's Island (IS), 1989; (FL), 1992; Rockingham: Glenwood (AM), 1996; Hyde Co. Coop. Parish, 2000						
Hardt, Otto Henry C.	R	Fayetteville	1980	1980	1984	18
Seven Springs, 1980; Brogden-Falling Creek, 1983; Morris Chapel-Trinity, 1986; Burlington Circuit, 1989; Goshen-Keener, 1993; Princeton, 1995; Retired, 1997						
Harrell, Haywood L.	R	Fayetteville	1939	1941	1944	38
Duke Ct., 1939; Dover, 1940; Seven Springs, 1943; Straits, 1946; Garriss Chapel, 1950; South River, 1954; Pink Hill, 1957; New Hope, 1962; Kipling-Cokesbury, 1966; Gatesville, 1967; Yanceyville, 1971; Pikeville-Mt. Carmel, 1974; Mt. Pleasant, 1976; Retired, 1977						
Harrington, William D.	E	Fayetteville	1989	1989	1991	12
Washington Ct., 1987; Harkers Island, 1992; Greenville: Jarvis, Assoc., 1995; Farmville, 2001						
Harris, Donald Lee 12	R	Rocky Mount	1966	1964	1968	27
Sandy Cross, 1954; Garysburg, 1957; Robersonville, 1962; Franklinton, 1967; Rowland: First, 1969; Grifton, 1976; Roanoke Rapids: Rosemary, 1979; Morehead City: First, 1983; Jacksonville: Trinity, 1986; Laurinburg: First, 1990; Retired, 1994						
Harris, Jr., James H.	E	Fayetteville	1973	1973	1975	28
Attend School, 1973; Kinnakeet, 1974; Rockingham: Glenwood, 1978; Kenansville Parish, 1983; Fairmont: Trinity, 1987; Greenville: Jarvis Memorial, Assoc., 1992; Mt. Gilead: First-Zion, 1995						

Harris, Jr., Robert G.	R	Rocky Mount	1960	1960	1963	38
Trans. from WNC Conf., 1959; Eno-Palmers Grove, 1960; Brooksdale-Brookland, 1961; Parkwood, 1964; Chaplain, USA, 1967; Chaplain, VA Med. Center, 1975; Retired, 1997						
Harrison, Shana D.	E	Fayetteville	1997	1997	2000	4
Appointed to attend school, 1997; Volunteers in Mission, Peru, 1998; Missionary to Peru, 1999; Missionary to Chile, 2000						
Harry, James H.	E	Fayetteville	1993	1993	1996	8
Appt. to Attend Sch., 1993; Raleigh: Highland, Assoc., 1994; Franklinton, 1998; Raleigh: Trinity, 12/23/1999						
Harsh-Cafferty, Susan L.	E	Fayetteville	1982	1982	1986	19
Graham: First, Assoc., 1982; Piney Grove-Hickory Grove, 1988; Goldston, 1991						
Harvin, David Lewis	E	Fayetteville	1975	1975	1978	26
Student, 1975; Trinity-Zion, 1976; Durham: Carr, 1980; Whitney-Cross, 1984; Cedar Grove, 1986; Carrboro, 1991; Dev. officer, Stop Hunger Now, 1998						
Harwood, Jr., John E.	E	VA	1959	1959	1962	42
Trans. VA Conf., 1973; Spring Hope, 1973; Angier, 1977; Oxford, 1990; Rocky Mount: Englewood, 1994; Roxboro: Long Memorial, 1999						
Hatch, Mary Martha	E	Fayetteville	1991	1991	1993	10
Flat Rock, 1991; Fuquay-Varina Assoc., 1994; Buncombe St. UMC, Assoc./Coll. & Youth Min., SC Conf., 1996						
Hayes, Carol Dell	IL (FD)	Fayetteville	1997	1997		4
Consecrated DM, 1977; Trans. from W. Ohio Conf., 1984; Program Dir. Epworth, 1984; Dir. Human Resources, MRH, 1987; Assoc. Dir. CCOM, Lay Ministries, 1990; Ordained Deacon in Full Connection, 1997; Assoc. Dir., CCOM (FD), 1997; Study Leave, 4/1/99; Assoc. Dir. CCOM, ; Dir. Discipleship, CCT, 2000; Incapacity Leave, 1/1/2001						
Helms, Jr., Julian B. 7	R	Fayetteville	1977	1972	1979	21
Magnolia, 1969; Smith-Roanoke Rapids, 1974; Four Oaks, 1976; Pinebluff, 1981; Goldsboro: Pine Forest, 1984; Wesley Chapel, 1989; Jacksonville: Northwoods, 1991; Disability Leave, 12/01/93; Retired, 1998						
Helms, Suzanna R.	FL	Fayetteville	1979	1979	1985	17
Raleigh: St. James, Assoc., 1979; Raleigh: Hayes Barton, Assoc., 1986; Raleigh: Jenkins Memorial, 1987; Leave of Absence, 1992; Boilingbrook: Friendship N.III.(426.1), 1993; Family Leave, 7/1/1996						
Henderson, Regina	E	Fayetteville	1997	1997	2000	4
Raleigh: St. Marks, Assoc., 1997; Chapel Hill: Univ., Assoc., 2000						
Hendricks, Melvin E.	E	SC	1962	1962	1964	39
Middleburg (AS), 1961; Trans. from SC Conf., 1983; President, Methodist College, 1983						
Herrin, Charles L. 6	E	N. AL Conf.	1974	1974	1980	27
Raleigh: Cokesbury, 9/1/1973; Assoc. Campus Min., Raleigh Wesley Foundation, Aug-74; Child Care Worker, Meth. Home for Children, 1976; N. Alabama Conf., 1979-1993; Halifax (426.1), 1990; Trans. from N. Alabama Conf., 1993; Halifax (E), 1993; Coats, 1994; Raleigh: Longview, 1999						
Herring, Charles M. 1	E	Fayetteville	1974	1974	1978	27
Roxboro: Grace, 1973; Oxford Circuit, 1977; Salem, 1977; Hopewell, 1980; Newland-Grace, 1984; Lake Waccamaw, 1985; Chaplain, USA, 1988						

Hickie, Steven A.	E	IA	1973	1973	1976	28
Corinth-Antioch, 1975; Vanceboro Circuit, 1977; Haw River, 1981; Raleigh: Fairmont, 1990						
Hicks, Patricia V.	E (FD)	Fayetteville	1997	1997		4
SW TX & Little Rock Conf. (LW), 1979-86; Consecrated DM, 1986; Little Rock Conf. (DM), 1990; Trans. from Little Rock Conf., 4/24/1991; Cary: First, DM of Music, 1991; Ordained Deacon in Full Connection, 1997; Cary: First (FD), 1997						
Hicks, Phyllis Kay	E	Fayetteville	1985	1985	1988	16
Raleigh: Benson Memorial, Assoc., 1985; Past. Coun., Past. Care & Cou. Inst. of DU-CH, 1987; Dir. Pastoral Care & Couns. Inst. of DU-CH, 1994						
Hicks, Wayne Marion	E	Baltimore-WA	1973	1973	1975	6
Trans. from Baltimore-Washington Conf., 1995; Pikeville-Mt. Carmel, 1992; Pikeville, 1998; Salem (Greenville Dist.), 1999						
Higgins, Lawrence C. 4	E	Fayetteville	1984	1984	1987	17
Harrellsville (LP), 1980; Harrellsville, 1984; New Hope-Woodland, 1987; Elizabeth City: Riverside, 1989; Burlington: St. Pauls, 1993; Fayetteville: Gardners, 1994; Hamlet: First, 1995; Robbins: Tabernacle, 2000						
Hill, Jr., Alton Pugh	R	Kinston	1950	1950	1950	40
Vanceboro, 1950; Trinity, 1954; Wesley Memorial, 1958; Mebane, 1962; Morehead City: First, 1968; Roanoke Rapids, 1973; Rockingham: First, 1975; Coord. of Resources Conf. COM, 1979; Elizabeth City District Superintendent, 1984; Greenville District Superintendent, 1987; Retired, 1990						
Hill, Edward Carlton 3	E	Fayetteville	1995	1995	1997	6
Mt. Tirzah, 1992; Kipling, 1997						
Hill, II, Edward Felix	E	Fayetteville	1978	1978	1982	23
Chapel Hill: University, Assoc., 1978; St. Lukes, 1980; Wrightsboro, 1981; Raleigh: Edenton St., Assoc., 1984; New Bern: Garber, 1987; Raleigh: Millbrook, 1995						
Hill, Jr., Noah Bright 1	R	Durham	1953	1954	1957	32
Grimesland, 1952; Falling Creek, 1954; Robersonville, 1956; Grace, 1960; Wesley Heights, 1963; Salem, 1969; Cary: White Plains, 1973; Zebulon, 1975; Fairmont: Trinity, 1977; Snow Hill, 1981; Retired, 1985						
Hill, Ralph McCoy	E	Fayetteville	1979	1969	1981	22
Pasquotank, 1966; Harkers Island, 1967; Assoc. Member, 1971; Bell Arthur, 1971; Ellerbe, 1974; Hawkins-Tabor, 1976; Hampstead, 1980; Fair Bluff, 1982; Bolivia, 1984; Goshen-Keener, 1986; Enfield, 1993; Stantonsburg, 1995; Hookerton, 1998						
Hillman, Randy A.	E	Johnson City, TN	1976	1976	1979	25
Trans. To NC Conf., 1977; Leasburg-Salem, 1978; Goshen-Keener, 1980; Ocracoke, 1983; Appointed to attend school, 1986; Assoc. Dir., Chap. Serv., Forsythe Mem. Hospital, 1988						
Hinnant, Jr., Henry M.	E	Fayetteville	1990	1990	1992	11
Vance Charge (IS), 1986; Flat Rock, 1988; Goldsboro: Jefferson, 1990; Princeton, 1993; General Evangelist, 1995						
Hobbs, James Lee	R	Durham	1961	1961	1963	40
Pikeville, 1961; Assoc., Hayes Barton, 1961; Meth. Student Center, ECU, 1962; St. Mark-Lane's Chapel, 1969; Vanceboro, 1972; Institute, 1975; Ocean View, 1977; Hebron, 1980; Chapel Hill: Amity, 1985; Raleigh: Trinity, 1989; Goldsboro: Providence, 1992; Burlington: Emmanuel, 1997; Retired, 2001						
Hobbs, John W. 1	R	Rocky Mount	1966	1966	1970	21
Stem-Bullock, 1963; Mt. Tabor, 1964; Elm City, 1970; Jacksonville: Northwoods, 1973; Roxboro: Long Memorial, 1977; Approved Evangelist, 1978; Retired, 1987						

Pastoral Records

Hobbs, Michael B.	E	Fayetteville	1976	1976	1979	25
Rich Square, 1975; Goldsboro: Jefferson, 1979; Durham: Glendale Heights, 1983; Durham: McMannen, 1988; Burlington: Davis Street, Sep-95						
Hocutt, Allison B.	E	Fayetteville	1997	1997	2000	4
Asbury-Bethlehem, 1997; Mt. Pleasant, 1998						
Hodge, Rudolph H.	R	New Bern	1957	1957	1960	28
Raleigh: Millbrook, 1957; Raleigh: Macedonia, 1963; Raleigh: Hayes Barton, Assoc., 1964; Durham: Aldersgate, 1967; Raleigh: Wesley Memorial, 1969; Voluntary Location, 1971; Readmitted, 1985; Raleigh: Hayes Barton, Assoc., 1985; Garner: First, Assoc., 1986; Cedar Island-Sea Level, 1987; Pollocksville-Lee's Chapel, 1988; Shady Grove, 1991; Disability Leave, 1992; Retired, 1997						
Hodgin, Hubert H.	R	New Bern	1957	1957	1961	25
Leasburg, 1958; Mt. Herman, 1960; Lyon Memorial, 1965; Student, NCSU, 1969; Dir. Student Act. Rockingham Comm. College, 1971; Dean of Fin. & Admin. Serv. Southside Com. College, VA., 1980; Retired, 1982						
Holliday, William E.	E	Fayetteville	1987	1987	1991	14
Union Grove, 1987; Scotland Neck, 1988; Rockingham: Glenwood, 1991; Wanchese: Bethany, 1994; Hebron, 2000						
Hollis, Thomas M.	E	Fayetteville	1985	1985	1989	16
Belhaven: Trinity, 1985; Maury-Mt. Herman, 1989; Plank Chapel, 1992; Cary: White Plains, Min. Member/Evangelism, 1997; Garner, 1/1/2001						
Holmes, Audrey C.	E	Fayetteville	1993	1993	1996	8
Rowland, 1992; St. Pauls, 1997; Couns., Family Alternatives of Lumberton, 2001						
Holtsclaw, Thomas G.	R	WV	1969	1969	1971	32
Lea's Chapel-Warren-Grove, (SL) 1967-71; Trans. from W.VA Conf., 1973; Concord-Oak Grove, 1973; Robbins, 1979; Fayetteville: Campground, 1983; Rockingham: First, 1987; New Bern District Superintendent, 1990; Greenville: Jarvis Memorial, 1996; Retired, 2001						
Hood, Elizabeth M. H.	E	Fayetteville	1992	1992	1994	9
Sanford: St. Luke, Assoc., 1992; Lemon Springs, 1997						
Hood, Jean L.	6	R	Burlington	1964	1961	24
Brogden, 1958; Pink Hill, 1962; Hookerton-Rainbow, 1968; Glendale Heights, 1972; Roseboro, 1977; Wilson: Winstead, 1983; Retired, 1988; Beston (RM), 1994; Goldsboro: Jefferson (RM), 2000						
Hoogerland, Thomas D.	R	N.NY	1963	1963	1965	35
Trans. from Northern NY, 1973; New Hope-Woodland, 1973; Raeford: Hoke, 1978; Salem, 1982; Bethesda, 1985; Elm City, 1989; Newton Grove, 1993; Retired, 1998						
Horne, Alvin Matthew	E	Fayetteville	1979	1979	1983	22
Rock Creek, 1978; Burlington: Friendship, 1982						
House, Thomas H.	2	R	Knoxville, TN	1942	1943	36
Trans. from Holston Conf., 1942; Robersonville, 1942; Roper, 1945; Swan Quarter, 1946; City Road, 1948; Newton Grove, 1949; Mt. Pleasant, 1950; Tar River, 1954; Mamers, 1956; Dublin, 1960; Spring Chapel: Garysburg, 1962; Ocracoke, 1965; Salem, 1968; Brodgen-Falling Creek, 1970; Disability, 1972; Bolivia, 1973; Clarkton, 1975; Retired, 1978						
Hoyle, Jr., William S.	E	Fayetteville	1998	1998	2001	3
Kenly-Buckhorn (PM), 1998; Carolina Beach: St. Paul, 1/1/2000						
Hubbard, Charles S.	R	Elizabeth City	1939	1940	1942	36
Roseboro, 1939; Hillsborough, 1945; Raleigh: Trinity, 1951; Chapel Hill, 1953; Wilson: First, 1962; Durham: Duke Memorial, 1971; Retired, 1975						

Huckaby, Jr., Robert L.	E (FD)	Fayetteville	1997	1997		4	
Consecrated DM, 1986; Raleigh: Asbury, 1986; Ordained Deacon in Full Connection, 1997; Raleigh: Asbury (FD), 1997							
Hudson, Pamela Jo	E	Fayetteville	1988	1988	1990	13	
Student, Duke Div. School, 1988; CPE Intern, NC Mem. Hospital, 1989; Clin. Chap. Samarkand, 1989; Chap., Sandhills Hospice Inc., 1996; Chap. First Health Hospice Inc., Pinehurst, 1998							
Huffines, Terry Lynn	E	Fayetteville	1978	1978	1982	23	
Lebanon, 1978; Bell Arthur, 1981; Browning-Smith, 1982; Rockingham: Pee Dee, 1986; Haw River, 1991; Goldsboro: Pine Forest, 1997; Carthage, 1999							
Huffman, Virgil Bryan	E	Durham	1972	1972	1976	29	
Rieglewood, 1969; Rehoboth-Harris Chapel, 1971; Bethesda, 1977; Cobb Circuit, 1985; Goldsboro: Daniels Memorial, 1993; Dir. VIM, Disaster Recovery Office, 1/1/2000							
Huggins, III, Hubert Sidney	E	Greenville	1963	1963	1966	38	
Attend School, 1963; Asbury, 1964; Conf. Evangelist, 1968; Goshen-Keener, 1970; Raleigh: North Raleigh, 1972; Fayetteville: Hay Street, 1983; Greenville: Jarvis Memorial, 1988; Greenville District Superintendent, 1996							
Hunnings, Bess Gibbs	R	Fayetteville	1984	1984	1987	17	
Appointed to attend school, 1984; Henderson: First, Assoc., 1984; Jacksonville: First, Assoc., 1986; Allensville-Trinity, 1987; Durham: Epworth, Assoc., 1992; Retired, 2001							
Hunter, Jack Legrand	E	Rocky Mount	1960	1961	1961	41	
Pleasant Grove, 1960; Millbrook, 1963; Farmville, 1968; Raleigh: Highland, 1973; Rocky Mount District Superintendent, 1980; Burlington: Front Street, 1984; Sanford District Superintendent, 1995							
Hunter, Jack M.	5	R	Burlington	1964	1962	1966	30
Stedman, 1964; Fayetteville: Gardners, 1969; Murfreesboro, 1976; Durham: Asbury, 1980; Dunn: Divine Street, 1984; Farmville, 1992; Retired, 1995							
Huskins, Sr., James R. 2	E	Fayetteville	1983	1983	1987	18	
Andrews Chapel-Soapstone (LP), 1981; Andrews Chapel-Soapstone, 1983; Mt. Zion, 1987; Hatteras, 1991; Edenton, 1/1/2000							
Hutchinson, Charles H. 2	R	Wilmington	1959	1959	1962	39	
Faymont, 1957; St. Lukes, 1960; Cobb, 1964; Bellemont, 1969; Leasburg-Salem, 1971; Yanceyville, 1974; Durham: Lakewood, 1976; Creedmoor, 1984; Benson, 1986; Murfreesboro, 1990; Retired, 1996							
Ingram, Geraldine D.	R	Fayetteville	1980	1980	1983	15	
Attend School, 1980; Durham: Epworth, Assoc., 1982; Franklinton, 1983; Admin. Meth. Ret. Home of Durham, 1985; Pinetops-Hart, 1988; Assoc. in Ord. Min., Hinton Rural Life Center, 1990; Program Dir., Hinton Rural Life Center, 1994; Retired, 1995							
Ingram, Osmond K.	R	Tuscumbia, Ala.	1940	1943	1945	44	
Trans. from N. Ala. Conf., 1941; Hemp, 1941; Sunset Park, 1942; Erwin, 1946; Oxford, 1950; Elizabeth City, 1954; Professor, Duke Div. School, 1959; Professor, Assoc. Dean of Students, 1968; Professor, Duke Divinity School, 1969; Retired, 1984							
Innes, Randall Eugene	E	Fayetteville	1988	1988	1990	13	
Rockingham: First, Assoc., 1985; Swepsonville, 1990; Elon College: First, 1996; Swansboro, 2001							
Irvine, Robert J.	E (FD)	Fayetteville	1997	1997		4	
S. IN & TN Conferences (LW), 1972-93; Consecrated DM, 1991; Durham: Duke Memorial (DM), 1993; Trans. from TN Conf., 1995; Ordained Deacon in Full Connection, 1997; Durham: Duke Memorial (FD), 1997							

Jackson, Jerry A.	6	E	Fayetteville	1976	1976	1979	25
Student Pastor, Marietta-Olivet, 1972; Camp Rockfish, Director, 1973; Student, United Theological Seminary, 1976; Wanchese, 1978; Newland-Grace, 1982; Oak Grove, 1984; Pilmoor Memorial, 1988; Hubert: Queen's Creek, 1992; Hubert: Oak Grove-Queen's Creek, Mar-97; Jacksonville: Northwoods, 1998							
Jackson, Lester Polk		R	Roanoke, VA	1947	1947	1949	38
Trans. from VA Conf., 1952; St. Paul, 1954; West Nash, 1959; Nashville, 1961; Rosemary, 1969; Raleigh: St. James, 1974; Hamlet: First, 1978; Burgaw, 1980; Retired, 1985							
Jackson, Richard Carnell		E	AME Zion	1990	1990		11
Trans. from AME Zion, 1996; Elder's Orders Recognized, 1996; Chaplain, US Army, 1996							
Jackson, Wilbur Ivan		R	Wilmington	1959	1959	1962	40
Attend School, 1959; Trinity, Franklin, 1960; Fairmont, 1961; Knightdale, 1962; Garber, 1964; Hay Street, Assoc., 1968; Aberdeen, 1973; Davis St., 1976; LA, 1983; Asst. Chap., Moravian Home, 1983; Durham: McMannen, 1984; Whiteville, 1988; Cary, Macedonia, 1990; Laurinburg: First, 1994; Retired, 2000							
Jacobs, Harold Dean		E (FD)	Fayetteville	1997	1997		4
Consecrated DM, 1981; Prospect (DM), 1989; Ordained Deacon in Full Connection, 1997; Prospect (FD), 1997							
Jarrett, Eddie Jo		R	Fayetteville	1985	1985	1992	10
Albermarle (FL), 1984; Roxboro: Longhurst, 1986; Durham: Lakewood, 1990; Leave of Absence, 1993; Appointed to attend school, 1994; Leave of Absence, 7/1/1995; Retired, 10/1/1997							
Jeffries, Jonathan David		E	Fayetteville	1996	1996	2000	5
Appointed to attend school, 1996; Raleigh: Highland, Assoc., 1998; Raleigh: Avent Ferry, 2001							
Jeffries, William Mac		R	Richmond, VA	1954	1954	1958	45
Trans. from VA Conf., 1956; Sanford: Trinity, 1956; Marshallburg, 1957; Whitakers, 1959; Parkwood, 1961; Spec. Appt., Amer Friends Svc. Comm., 1964; Mt. Zion, 1974; Wake Forest, 1979; Raleigh: Longview, 1983; Red Springs: Trinity, 1990; Southport: Trinity, 1994; Murfreesboro, 1996; Retired, 1999							
Jenkins, David O.	1	E	Durham	1986	1986	1988	15
Oriental (LP), 1980; Stud., Notre Dame Univ., 1983; Disc., 1984; Readmitted, 1986; Grad Student, 1986; Wesley Chaplain, Duke Univ., 1988; Exec. Dir., Christian Council/Metropolitan Atlanta, 9/8/1997; Prog. Dir./Lecturer, Candler Sch. Theo., Emory Univ., 6/30/00							
Jenkins, Edith Dudley		LA	Fayetteville	1988	1988	1991	8
Washington: First, Assoc., 1988; Aurora, 1989; Washington Circuit, 1992; Leave of Absence, 1993; Greenville: Holy Trinity, 1996; Chocowinity & Warren's Chapel, 1998; Leave of Absence, 1999							
Jenks, Gregory Keith		E	Fayetteville	1987	1987	1990	14
Saxapahaw, 1987; Fayetteville: Johnson Memorial, 1993; Clayton: (Hwy 42) Clayton: Christ Community, 1997							
Jernigan, Julius O.	2	R	Fayetteville	1955	1955	1956	46
Hobgood, 1954; Chaplain, USAF, 1956; Marshallburg, 1959; Chaplain, VA Hospital, Waco TX, 1960; Chaplain, VA Hospital, Fayetteville, 1973; Retired, 1997							
Jessee, Durward D.		E	KY	1968	1968	1972	33
Trans. from KY Conf., 1970; Garner: St. Andrews, 1970; Carhage, 1976; Outer Banks Parish, 1980; Raleigh: North Raleigh, 1983; Cary: First, 1989; Raleigh: Hayes Barton, 1999							
Johnson, Clarence R.		E	Rocky Mount	1966	1968	1968	35
Appointed to attend school, 1966; Raleigh: Pleasant Grove, 1967; Student, Edinburgh Univ., 1970; Wilmington: Oleander, 1974; Tabor City, 1977; Asst. Prof., Asbury College, 1980; Prof. of Spirit. Form., Asbury Th. Sem., 1994; Dean of the Chapel. ATS, 1999							

Johnson, George W.	R	Wilson	1958	1958	1961	41
Student Pastor, Rock Creek, 1957; Yanceyville, 1961; Faith, 1968; Webb-Trinity, 1972; Burlington: Emmanuel, 1974; Garner: First, 1976; Chapel Hill: University, 1981; Wilson: First, 1986; Burlington District Superintendent, 1990; RA: Hayes Barton, 1996; Retired, 1999						
Johnson, Glenda N.	E	Fayetteville	1982	1982	1984	19
Raleigh: Avent Ferry, 1981; Raleigh: Highland, Assoc., 1986; Garner: St. Andrews, 1991; Durham Dist. Supt., 1998						
Johnson, James D.	R	Fayetteville	1992	1992	1995	8
St. Luke (BU), 1992; Evergreen, 1995; Chap., Dept. of Past. Care, UNC Hospitals, Ch. Hill, 1998; Retired, 8/1/00						
Johnson, Kathryn R.	E	Fayetteville	1994	1994	1996	7
St. John-Gibson, 1993; Raleigh: Edenton St. Assoc., 1996						
Johnson, Lawrence E.	E	S. IN	1969	1958	1969	32
Trans. from S. Indiana Conf., 1984; DU: Asbury Temple, 1980; FA: John Wesley, 1988; DU: Fayetteville Road, 1997; DU: Reconciliation, 1998						
Johnson, III, Paul Jones	E	Fayetteville	1984	1984	1992	17
Student, TX Christ. Univ., 1984; Student, Emory Univ., 1986; Snellville UMC, Assoc. (426.1), 1990						
Jolly, Judith Olivia	3	E (FD) Fayetteville	1998	1998		3
Cons. Diac. in., 1995; Raleigh: Hayes Barton, 1995; Chris. Educ. Dir., Greenville Dist., 1997; RA: Hayes Barton, Min. of Programming, 2/15/99						
Jones, Jr., Barney L.	R	Brooklyn, NY	1944	1944	1944	45
United States Navy Chaplain, 1944; Student, Yale, 1946; Inst., Duke, 1948; US Navy Chaplain, 1950; Chaplain, Duke Univ., 1953; Asst. Dean, Duke, 1956; Assoc., Prof., Duke, Asst. Dean, Trinity College, Duke Univ., 1964; Prof., Dept. of Rel., Duke Univ., 1973; Retired, 1983						
Jones, George Allen	E	Fayetteville	1980	1980	1983	21
Aurora, 1978; Havelock: First, 1984; Mebane, 1989; Fayetteville: Campground, 1993; Roanoke Rapids: First, 1998; RM: Englewood, 1999						
Jones, Norwood Lee	R	Sanford	1949	1949	1951	37
Southport, 1950; Goshen-Keener, 1953; Trinity, 1956; Fuquay-Varina, 1961; Louisburg, 1966; Englewood, 1970; Elizabeth City District Superintendent, 1974; New Bern: Centenary, 1980; Roanoke Rapids: Rosemary, 1983; Retired, 1986						
Jones, Vassar W.	6	R Rocky Mount	1960	1957	1963	30
Harrellsville, 1954; Mt. Tirzah, 1959; McMannen, 1963; Louisburg, 1970; Weldon, 1974; Campground, 1975; Plymouth, 1980; Durham: Parkwood, 1982; Raleigh: Westover, 1988; Retired, 1990						
Jordan, Robert Harry	R	Wilmington	1951	1951	1953	37
Pembroke Ct., 1951; Southport, 1953; Roseboro, 1957; Murfreesboro, 1961; Snow Hill - Calvary, 1965; Nashville, 1969; New Bern: Garber, 1973; Oxford, 1977; West Nash, 1983; Retired, 1988						
Joyce, Johnnie Leroy	R	Rocky Mount	1932	1935	1937	40
White Mem. - City Road, 1933; Richlands, 1935; Straits-Harlowe, 1935; Mt. Olive Ct., 1938; Chaplain, USA, 1942; Carrboro, 1945; Glen Raven, 1949; Four Oaks, 1951; Havelock, 1956; Garner, 1958; Epworth, 1961; Rocky Mt.: First, 1965; Henderson: First, 1969; Retired, 1973						
Joyner, Jr., Frank Belton	R	Wilmington	1959	1959	1961	42
Attend Sch., 1959; Pine Valley, 1961; Oleander-Pine Valley, 1961; Bahama: Mt. Bethel, 1965; Dir. of Ed. Min. Youth and Young Adult, 1968; Coordinator, Youth Ministries and Camping, 1970; Coord., Child and Youth Ministries, 1971; Coord., Leadership Dev. And Adult Work, Conf. Council on Ministries, 1973; Mebane, 1974; Durham: Trinity, 1978; Exec. Dir., CCOM, 1985; Raleigh District Superintendent, 1989; Asst. to the Bishop/Dir. Min. Relations, 1995; Retired, 2001						

Juren, Jerry Jay	R	Burlington	1964	1964	1968	35	
Mt. Tirzah, 1964; St. John, 1967; Carver's Creek, 1968; Pembroke: First Calvary, 1972; Durham: Parkwood, 1978; Mt. Olive, 1982; Mt. Gilead: First, 1985; Fuquay-Varina, 1989; Henderson: First, 1991; Roanoke Rapids: Rosemary, 1995; Retired, 1999							
Kasper, John Mark	E	Fayetteville	1980	1980	1983	21	
Branson, 1980; BU: Fron St., Assoc., 1982; Rocky Mount Parish, 1984; Ocean View, 1987; Couns., Hemenway Couns. Service, 1991							
Keck, Andrew James	FC/D	Iowa Conf.	1996	1996		3	
Electronic Services, Theol. Lib., Duke Div. School (PM), 1996; Elec. Services, Theo. Lib., Duke Div. School (PM;FD), 1999							
Kelley, Benjamin Wesley	E	SC Conf.	1996	1996	1999	4	
Trans. from SC Conf. (PM), 1997; Salem (Alamance), 1997; Student, Asbury TS, 2000; New Hope(New church, Burl. Dist.), 2001							
Killian, Diana Baldwin	E	MO E			1997	3	
Maxton: St. Paul's, 1998; Tr. from MO East, 2000							
King, Carl Hamett	E	Fayetteville	1997	1997	2000	4	
Haymount Assoc., 1997; Chap., Methodist College, 1999; Chaplain, Columbia College, SC, 2001							
Kinley, Grady Lee	R	Sanford	1949	1949	1951	36	
Bladen, 1950; Burgaw, 1952; Bethesda, 1956; St. John-Gibson, 1958; Webb Ave., 1962; Winstead, 1966; Star, 1968; Princeton, 1970; Tyrrell, 1972; Angier, 1976; Bahama, 1977; Eureka-Yelverton, 1980; Kinston: St. Mark-Woodington, 1982; Institute - Hickory Grove, 1983; Retired, 1985							
Kirby, Wallace Hines	R	Burlington	1952	1953	1954	39	
Attend Sch., 1952; Acting Youth Dir., Conf. Bd. Ed., 1953; Fremont, 1954; Wallace, 1960; Dunn: Divine Street, 1964; Fayetteville: Hay St., 1968; Raleigh: Edenton St., 1974; Durham District Supt., 1984; Louisburg, 1990; Retired, 1992							
Knight, Robert Norman	R	Durham	1953	1953	1953	37	
Moyock, 1953; Gatesville, 1956; Trinity, 1961; Maysville, 1963; Wendell, 1967; Clayton, 1972; Sunset Park, 1976; Franklinton, 1977; Four Oaks, 1981; Disability Leave, 1983; Retired, 1990							
Knott, Thomas Garland	R	N. MS	1950	1952	1953	44	
Trans. from N. Miss. Conf., 1972; Prof., Methodist Coll., 1972; Retired, 1994							
Kossan, Joseph E.	2	R	Fayetteville	1989	1989	1993	12
Gillburg, 1987; Browning-Smith, 1989; GO: Jefferson, 1995; Bethel-Lebanon, 2000; Leave of Absence, 2001; Retired, 11/4/2001							
Krueger, Todd S.	2	E	Fayetteville	1991	1991	1993	10
Bonlee, 1989; Bridgeton, 1991; Smith, 1997; Burlington: Emmanuel, 2001							
Kunka, Alice Kirkman	E (FD)	Fayetteville	1999	1999		5	
Program Coord., CLAY, 1996; Ord. Deacon in Full Conn., 1999; Ex. Dir., CLAY, 1999; Sunrise, Assoc., 2000							
Lackey, Duke Caldwell	E	Fayetteville	1985	1985	1989	16	
Siler City: West End, 1984; Biscoe-Bascom, 1987; Roseboro, 1991; Burlington: Front St., Assoc., 1998							
Lamb, Kimberly Strong	E (FD)	Fayetteville	1999	1999		5	
Raleigh: St. Mark's, 1996; Ord. Deacon in Full Conn., 1999							
Lamneck, Forrest Donley	R	W.PA	1967		1948	8	
Trans. from East Ohio, 1978; Eureka-Yelverton, 1978; Corinth-Antioch, 1980; Retired, 1984							

Lancaster, Charles Hulbert	R	Atlanta, GA.	1959	1959	1961	23
Trans. from Kent. Conf., 1959; Dublin, 1960; Southport, 1961; Asbury-Pineview, 1965; Creedmoor, 1966; Disability Leave, 1971; Social Worker, Umstead Hospital, Butner, 1977; Retired, 1982						
Lancaster, Ecwood C. 4	E	Fayetteville	1975	1968	1978	26
Cumberland, 1965; Norman, 1969; Wesley's Chapel, 1973; Wilmington: Pine Valley, 1987; DS., Eliz. City Dist., 1999; DS, Wilmington Dist., 2001						
Lancaster, Jr., James R.	R	Fayetteville	1971	1971	1975	19
Fayetteville: Johnson Mem., 1969; Rehoboth-Harris Chapel, 1977; Kipling-Cokesbury, 1984; South Camden, 1986; Retired, 1988						
Langley, Delores Anne	E	Fayetteville	1987	1987	1990	14
Stud. Intern, Wesley Chap. London, 1986; Stud., Duke D.S., 1987; Circuit Min., Harrow Circuit, England, 1988; Wilson: First, Assoc., 1990; CPE Intern, NC Mem. Hosp., 1992; Fletcher's Chapel, 1993; Dir., Alumni & Ch. Rel., Louisburg College, 2000						
Lawrence, Teresa E.	E	Fayetteville				3
Philadelphia (OF), 1998; Trans. From AME Church, 2001; Phila. (FC), 2001						
Laytham, David Brent	E	Fayetteville	1994	1994	1996	7
Efland, 1993; Brookland-Brooksdale, 1995; Lambuth Univ., Tenn., 1999; Asst. Prof. Theol., North Park Theo. Sem., Chicago, 2001						
Leatherman, Harold F.	R	Kinston	1950	1951	1952	37
Henderson: City Road, 1950; Knightdale: Ebenezer, 1953; Ebenezer, 1955; Manteo, 1959; Morehead: First, 1963; Kinston: Queen St., 1958; New Bern Dist. Supt., 1973; Sanford: St. Luke, 1978; Rockingham: First, 1983; Retired, 1987						
Leburg, Michael W. 1	E	Fayetteville	1990	1990	1993	11
Johnston Ct., 1989; Rich Square - Woodland, 1992; Caledonia, 1996; Star, 1998						
Lee, Henry W. 5	R	Fayetteville	1975	1970	1978	24
Student Pastor, Harrellsville, 1967; Dublin, 1970; Stedman, 1977; Plank Chapel, 1980; Wrightsboro, 1986; Mt. Zion, 1988; Fletcher's Chapel, 1991; Angier, 1993; Retired, 1999						
Lee, James C.	E	Durham	1972	1972	1975	29
Mt. Tirzah - Helena, SLP, 1972; Greenville: St. James Assoc., 1974; Laurinburg: St. Luke, 1976; Raleigh: Millbrook, 1987; Dist. Supt., Goldsboro, 1994; Wilmington: Pine Valley, 1999						
Lee, Samuel S.	R	Korean Methodist Ch.	1957	1957	1981	3
Fayetteville: Korean (426.1), 1991; Trans. from FL Conf., 1992; Fayetteville: Korean, 1992; Retired, 1994						
Lee-Torres, Ronda	FD	Trans. Va. Conf.				0
Southern Pines, Assoc. (OE), 1999; Trans. From Virginia Conf. (FD), 2001; Southern Pines, Assoc. (FD), 2001						
Leeland, Paul Lee	E	Durham	1972	1972	1976	29
Lucama-Sims, 1968; Spring-Garysburg, 1969; Franklinton, 1973; Chaplain, Duke Medical Center, 1975; Fairview, 1978; Garner: St. Andrews, 1982; Kinston: Westminster, 1989; Sanford: St. Luke, 1994; Dist. Supt., Goldsboro Dist., 1999; Asst. to Bishop & Dir. Of Ministerial Relations, 2001						
Levin, Dennis P. 1	E	Fayetteville	1978	1978	1982	23
Warren Ct. (PM), 1976; Hollands, 1981; Bailey, 1985; Enfield-Eden, 1990; Enfield-Eden-Whitakers, 1991; Ayden, 1993						

Lewis, Henry Barton	2	R	Raleigh	1937	1940	1942	37
Vanceboro, 1937; Alamance, 1941; Navy Chaplain, 1943; Morehead City, 1946; Whitakers, 1946; Cedar Grove, 1948; Bethel, 1953; Carr, 1954; Cary, 1959; Siler City, 1964; Manteo, 1968; Retired, 1973							
Lewis, Jerry Dean	2	E	Fayetteville	1980	1980	1984	21
Verona, 1978; Siler City: West End, 1979; Moncure-Buckhorn, 1983; Chaplain, USAF, 1985							
Lewis, Jr., Stanley A.		E	Fayetteville	1999	1999	2001	2
Center (Burl. Dist.) (PM), 1999; Rose Hill, 2001							
Lilliston, Elaine Alling		E (FD)	Fayetteville	1997	1997		4
RM: Englewood (LW), 1989; Consecrated DM, 1991; Ordained Deacon in Full Connection, 1997; RM: Englewood (FD), 1997; Fuquay-Varina, Assoc., Jan. 1998							
Lindblade, Jr., Eric N.		E	Fayetteville	1980	1980	1982	21
Spring-Garysburg, 1979; Chapel Hill, University Assoc., 1980; South Camden, 1981; Rockingham: East, 1986; Rockingham: First (Co-Pastor), 1990; Stedman: Cokesbury, 1992; Havelock: First, 1998							
Lindblade, Susan C.		E	Fayetteville	1981	1981	1983	18
Elizabeth City: First, Assoc., 1981; Sharon, 1983; Leave of Absence, 1986; Hamlet: First, Assoc., 1988; Rockingham: First (Co-Pastor), 1990; Fayetteville: St. Matthews, 1992; Newport: St. James, 1998							
Lister, Joe Davis	2	R	Fayetteville	1976	1976	1978	18
Yanceyville, 1974; Trinity, 1981; Swepsonville, 1984; Smith, 1988; Retired, 1996							
Little, Brooks Bivens		R	Kinston	1950	1950	1952	36
Upper Room Editorial Assoc., 1950; Dir., Upper Room Lib. And Museum, 1967; (SEJ) Historian, 1978; Retired, 1986							
Little, Stephen Nelson		E	KY	1978	1978	1984	23
Transfer from Kentucky Conf., 1984; West Rockingham, 1984; South Camden, 1988; Trinity Parish, 1991; Goldsboro: New Hope, 1994; Clinton: Grace & Coharie, 1999; Erwin-Parker's Grove, 2001							
Litzenberger, Charles M.		E	Durham	1972	1972	1975	29
Caledonia, 1974; Fayetteville: Hay St., Assoc., 1975; Supernumerary, 1976; Raeford: Hoke, 1977; Lake Waccamaw, 1976; Cedar Grove, 1982; Henderson: City Road, 1984; Elizabeth City: Riverside, 1986; Salem, 1989; New Hope-Purley, 1992; Warrenton: Wesley Memorial, 1994; Burlington Cir., 1997							
Lloyd, Jr., Frank I.	5	E	Montgomery, AL	1959	1959	1962	42
Trans. from Ala. Conf., 1959; Bynum Charge, 1958; Butner Comm., 1963; Pittsboro, 1968; Selma: Edgerton Mem., 1969; Fayetteville: Haymount (Assoc.), 1971; Durham: Calvary, 1974; Newport: St. James, 1980; Raeford, 1985; Snow Hill: Calvary, 1989; Durham: Parkwood, 1992; Wallace, 1994							
Locklear, Bill James		E	Fayetteville	1980	1980	1983	21
Associate, Prospect, Maxton, 1983; Rowland: Ashpole, 1985; Rowland Parish, 1987; Prospect, 1991							
Loftis, Thomas Edgar		E	Durham	1961	1961	1964	40
Assoc. Rockingham: First, 1963; (Assoc.) Jarvis Mem., 1967; St. Matthews, 1970; Oxford, 1974; Dunn: Divine Street, 1977; Tarboro: St. James, 1984; Goldsboro: St. Paul, 1989; District Supt., Rocky Mount, 1994; Sanford: St. Luke, 1999							
Logston, Linda Susan		E (FD)	Fayetteville	1997	1997		4
Consecrated DM, 1992; Trans. from FL Conf., 1996; GR: Jarvis Mem (DM), 1996; Ordained Deacon in Full Connection, 1997; GR: Jarvis Mem. (FD), 1997							
Lovelace, Henry Neal		R	N. AR	1968	1968	1971	31
Trans. from N. Ark., 1967; Tabernacle, 1967; Tabernacle - Marrow's Chapel, 1975; Creedmoor, 1978; Zebulon, 1983; Apex, 1987; Retired, 1999							

Lowdermilk, William Phifer	R	Greenville	1956	1956	1960	39
Student, 1956; Culbreth Mem., 1958; Asst. Dir. Public Relations, Meth. Coll., 1963; Dir., Public Relations, Meth. Coll., 1968; Asst. to the President, 1974; Vice Pres. of Meth. Coll., 1977; Vice Pres. for Church & Community Relations, Meth. Coll., 1985; Retired, 1995						
Lowry, Jerry	2	E Fayetteville	1983	1983	1987	18
Robeson Co. Coop Min., Assoc. (LP), 1981; Branch St. (LP), 1982; Native Amer. Larger Parish, 1985; Pembroke: First-West, 1988; Pembroke: First, 1990; Seaside (Brunswick), 1993; Laurinburg: First, 2000						
Loy, James Columbus	R	Durham	1961	1961	1962	37
Kipling, 1961; New Hope, 1966; Calvary Mem., 1969; Raleigh: Macedonia, 1973; Raleigh: Pleasant Grove, 1983; Warrenton: Wesley Memorial, 1987; Retired, 1994						
Loy, Samuel White	5	E Durham	1986	1986	1988	15
Walnut Grove, 1981; Phillips Chapel, 1984; Greenville: St. James, Assoc., 1986; Grifton, 1992; Burgaw-Watha, 1998; Carrboro, 2001						
Loyd, Roger Leroy	E	NW Tex	1969	1969	1972	8
Trans. from NW Texas, 1993; Librarian & Prof., Duke Div. School, 1993						
Lugar, Lawrence E.	4	R Virginia	1952	1954	1959	37
SLP, St. Paul-Sandy Cross, 1953; SLP, Mt. Pleasant, 1954; Trans. from Va. Conf., 1960; Assoc., Wilson: First, 1960; Evansdale-Black Creek, 1962; Riverside, 1964; Wilson: West Nash, 1968; Mt. Gilead: First, 1972; Fayetteville: Salem, 1974; Ahsoskie, 1978; DU: McMannen, 1980; Raleigh: Ebenezer, 1984; Durham: St. Paul, 1986; Retired, 1989						
Lupton, James G.	6	R Kinston	1962	1960	1962	22
Cedar Island - Sea Level, 1956; Harlowe-Oak Grove, 1957; Seven Springs, 1959; Beech Grove, 1964; St. Paul, 1965; South River, 1968; Angier, 1972; Salem, 1976; Retired, 1982						
Lykins, Mark Elvin	E	Durham	1986	1986	1991	15
Mt. Carmel-Hermon (LP), 1984; Andrews Chapel, 1986; Durham: Good Shepherd, 1988; Candor, 1996; Missionary to Argentina, 1999						
Lykins, Patricia Jean	E (FD)	Fayetteville	1997	1997		4
Consecrated DM, 1992; CONTACT, Durham, 1992; DU: Good Shepherd (DM), 1993; Southern Pines (DM), 1996; Ordained Deacon in Full Connection, 1997; Southern Pines (FD), 1997; Missionary to Argentina, 1999						
Mackey, John M.	R	W.PA	1957	1957	1959	41
Tr. from West PA. Conf., 1993; Dir., Fayetteville Family Life Center, 1993; Retired, 1997						
Maclean, Robert A.	2	R Wilson	1958	1960	1962	28
Eureka-Yelverton, 1958; Clinton Ct., 1960; Jerusalem, 1963; Asbury, 1965; New Hope, 1969; Faison, 1970; Seaboard, 1972; Bladen, 1976; Silk Hope, 1977; Harkers Island, 1979; Broadway, 1981; Mamers, 1983; Retired, 1986; Rockingham: St. Paul (RM), 1994						
Madison, Jr., John Talton	E	Fayetteville	1984	1984	1986	17
WI: Wesley Mem., Assoc. (FLP), 1983; WI: Wesley Mem., Assoc., 1984; Fair Bluff - Cerro Gordo, 1987; Lake Waccamaw, 1991; Mighty Wind, 2000						
Malloy, David Ophanalia	E	Fayetteville	1987	1987	1990	14
Hoffman: Fletcher's Chapel, 1980; Fletcher's Chapel - St. Peter, 1982; Rowland: Cedar Grove - Salem, 1983; Rowland: New Hope, 1995; Dist. Supt., Fayetteville Dist., 1999						
Malloy, Jr., James E.	E	Fayetteville	1988	1988	1992	13
Hamlet: St. Peter (FL), 1983; Lumberton: Mt. Olive Parish (FL/PM/E), 1987; Red Springs: Rhyne Mem., 1994; Wilmington: Fifth Avenue, 1999						

Maness, Tracy Aubrey	R	Rocky Mount	1960	1960	1963	37
Trans. from Ohio Conf., 1959; Morris Chapel, 1960; Assoc., Front St., 1963; Providence, 1964; Chaplain USA, 1965; Pastoral Couns., Kernersville Family Practice, 1985; Family Life Specialist, MHC, 1986; Family Life Spec. Calvary, 1993; Retired, 1997						
Mangum, Robert Lee	R	Wilson	1958	1958	1960	41
Trans. from Kentucky Conf., 1958; Pembroke: First, 1958; Sandy Plains, 1963; Robeson Co. Church and Comm. Cnt., 1977; Prospect, 1981; Exec. Dir. SEJ Assoc. for Native American Concerns, 1991; Retired, 1999						
Mann, Barbara Price	E	Fayetteville	1988	1988	1991	13
RA: Layden Mem., 1988; Past. Couns., Life Enrichment Ctr., 1990; Past. Couns., Triangle Past. Couns., Inc., 1996						
Mann, Milton Thomas	R	Wilmington	1959	1960	1961	41
Tabernacle, 1959; Knightdale, 1961; Macon, 1962; Providence, 1965; Duke's Chapel, 1970; Hertford, 1972; Wilmington: Trinity, 1977; Garber, 1984; Laurinburg: St. Luke, 1987; Elizabeth City: First, 1990; Washington: First, 1995; Retired, 2000						
Mann, William Joseph	E	Fayetteville	1971	1971	1974	30
Student, Yale, 1971; Wilmington: Wesley Mem. (Assoc.), 1973; Campus Ministry, NCSU, 1975; Dir., Cont. Ed., Duke Div. School, 1984; Asst. Dir., Rural Ch. Div., Duke Endowment, 1989; Dir., Rural Ch. Div., Duke Endowment, 1996						
Marsicano, Leslie M.	E	Durham	1986	1986	1988	14
Asst. Dean, Residential Life, Duke Univ., 1988; Leave of Absence, 1989; Asst. Dean of Students, Davidson College, 1990						
Martin, III, Sam F.	E	Fayetteville	1990	1990	1994	11
Tabernacle, 1988; Mt. Tirzah, 1991; Trans. from WNC Conf., 1992; BU: Salem, 1992; Cary: N. Harrison Ave, 1997; Cary: New Life, 1998; Dir., Fellowship of Chris. Athletes, East. NC Area, 2001						
Mason, Glen E.	5	E	Fayetteville	1984	1984	17
Saulston, 1979; Oriental, 1988; Durham: Glendale Heights, 1992; Cary: Macedonia, 1994						
Maultsby, III, Josiah A.	E	Fayetteville	1979	1979	1981	22
Student, Candler, 1979; Cary: First, Assoc., 1980; Moncure-Buckhorn, 1981; Chaplain, USN, 1983; Charleston: St. Andrews, Assoc., SC Conf. (426.1), 1991; Elizabeth City: First, Assoc., Jan., 1993; Love Joy - Macedonia, 1994; Carolina Beach: St. Paul, 1997; Kenly-Buckhorn, Jan., 2000						
May, Reagan V.	E	N. TX	1987	1987	1990	14
Chapel Hill: University, Assoc., 1988; Trans. from N. TX Conf., 1989; Prospect, 1992; Southern Village, 1995; Chapel Hill: Christ, 1997						
Maynard, Randall Grey	E	Fayetteville	1989	1989	1991	12
Horne-Lucama-Sims, 1988; Black Creek-Lucama, 1990; Greenville: St. James, Assoc., 1992; Farmville, 1995; Elon: First, 2001						
Mayo, Leonard E.	10	R	Rocky Mount	1966	1958	38
Pikeville, 1966; Asbury, 1968; Pine Forest, 1969; Star, 1973; Rockingham: Roberdel, 1978; Sneads Grove, 1982; RO: Trinity-Zion, 1985; Retired, 1993						
McCarver, Clyde Gay	R	Raleigh	1944	1944	1946	38
Roxboro Ct., 1944; Duke's Chapel, 1947; Sunset Park, 1951; Troy: Trinity, 1954; Washington: First, 1958; Chapel Hill: University, 1962; Wilmington District Superintendent, 1966; Raleigh: Hayes Barton, 1971; Rockingham District Superintendent, 1975; Sanford District Superintendent, 1977; Retired, 1981						

McDonald, Walter Neill	R	Kinston	1950	1950	1952	37
Riverside, 1950; Franklinton, 1953; Prof., Louisburg College, 1956; Retired, 1987						
McElroy, Steven Wayne	E	Fayetteville	1989	1989	1991	12
Wilmington: Wesley Memorial, Assoc., 1989; Pilmoor Memorial, 1992; Pinehurst, 1995						
McGarvey, Gregory Lynn	E	Fayetteville	1994	1994	1999	7
Sharon (OD), 1991; Sharon (PM), 1994; Bunn-Hill King, 1995; Gold Valley & Hornes-Sims (PM), 1997; Gold Valley & Hornes-Sims (FC), 1999; Swansboro, Assoc., 2000						
McKee, Robert Fullerton	R	Burlington	1952	1952	1953	40
Dir. Religious Act. Louisburg College, 1952; Garland, 1954; Chadbourn, 1955; Trinity, 1958; Richlands, 1961; Bethel, 1967; Dunn: Divine Street, 1973; Raleigh: Longview, 1977; Fuquay-Varina, 1980; Creedmoor, 1983; Disability Leave, 1984; Retired, 1993						
McKenzie, Charles Erwin	E	Fayetteville	1975	1975	1977	26
Student, 1973; Elizabeth City: First (Assoc.), 1975; Pasquotank, 1977; Moyock, 1982; Elizabeth City: City Road, 1984						
McKenzie, Jr., George R.	R	Durham	1953	1953	1955	40
Appointed to attend school, 1953; Assoc., Jarvis Memorial, 1954; St. Matthews, 1956; Dir. of Youth Work, Conf. Bd. Educ., 1957; Wynnewood Park, 1960; Westminster, 1962; Elizabeth City, 1968; Elizabeth City Dist. Supt., 1970; Burlington: Front St., 1974; Rocky Mount Dist. Supt., 1984; Exec. Dir., CCOM, 1989; Retired, 1993						
McKitt, Carleton Paul	R	W.PA	1950	1953	1954	45
Trans. from W.PA Conf., 1983; V.P., Dev. NC Wesleyan College, 1983; Mgr., Hospice of Nash Gen. Hospital, 1990; Retired, 1996						
McLaurin, Horace Lee	R	Durham	1961	1961	1966	35
Kitty Hawk, 1961; Moyock, 1964; Fletcher's Chapel, 1967; Mt. Hermon, 1971; Newport, 1976; Durham: Calvary, 1980; Murfreesboro, 1984; Smyrna, 1988; New Bern: Trinity, 1990; Retired, 1996						
McLeod, Walter Emmett	E	Fayetteville	1992	1992	1996	9
Fletcher's Chapel - St. Peter, 1984; Granville-Vance, 1991; DU: Asbury Temple, 1994; RA: Wilson Temple, 1997						
McMillan, III, Samuel D.	E	Durham	1986	1986	1989	15
Roanoke Rapids, First Assoc., 1986; Pikeville - Mt. Carmel, 1987; RA: Mt. Zion, 1991; Elizabeth City: Riverside, 1993; New Beginnings, 1998						
McMillan, Jr., Samuel D.	R	New Bern	1957	1957	1961	42
Trinity, 1956; Wellons Village, 1959; St. Matthews, 1963; Mt. Gilead, 1968; Laurinburg: First, 1972; Henderson: First, 1977; Cary: White Plains, 1981; Wilmington Dist. Supt., 1987; Raleigh: Hayes Barton, 1992; Wilmington: Wesley Memorial, 1996; Retired, 1999						
McQuade, James Stanley	E	Irish Methodist Conf.	1983	1995		15
Trans. from WNC Conf., 1986; Chaplain, Meth. Students & Prof. of Law, Campbell Univ., 1986						
Meadows, Daniel E. 10	R	Greenville	1963	1956	1958	12
Hatteras Charge, 1953; Bath, 1956; New Hope, 1959; Hollands - Mt. Zion, 1965; Bailey, 1967; Retired, 1975						
Megill, George Caskey	R	Kinston	1950	1951	1952	42
Trans. from Okla. Conf., 1949; Westover - Pleasant Grove, 1950; Westover, 1953; Hamlet: Fellowship, 1954; St. Luke, 1959; Left for study in mission field (Brazil), 1961; Missionary to Brazil, 1970; Trinity (Franklin Co.), 1990; Retired, 1993						

Pastoral Records

Melvin, Benjamin Ray	R	Fayetteville	1979	1979	1983	21	
Wesley-Blacks Chapel (PL), 1977; Wesley-Blacks Chapel (PM), 1979; Fayetteville: Person St., 1982; Fayetteville: Trinity, 1986; Fayetteville: Christ, 1988; Leave of Absence, Feb., 1990; Pittsboro: First, 1990; Retired, 2001							
Mentzer, James G.	2	E	Fayetteville	1998	1998	2001	3
Cumnock (IS/PL), 1/1/1995; Cumnock-Hickory Mtn., 1997; Vass-Cameron (PM/FC), 1999							
Mercer, Charles Henry	R	Wilson	1942	1943	1944	46	
Swansboro, 1943; Sunset Park, 1946; Fairmont: Trinity, 1951; Mebane, 1956; Smithfield: Centenary, 1960; Laurinburg: First, 1965; Dist. Supt., New Bern, 1968; Exec. Dir. Conf. Council on Min., 1973; Dist. Supt., Durham, 1978; Roanoke Rapids: First, 1984; Retired, 1988							
Merchant, Michele Wellons	E	Fayetteville	1981	1981	1984	20	
Raleigh: Hayes Barton, Assoc., 1981; Raleigh: Morningstar, 1986; Raleigh: Soapstone, Assoc., 1990; Appointed to attend school, 1991; Supv. In Training, CA Pac. Med. Ctr., 1992; Chap. St. John's Reg. Med. Center, 1994; Dir. Past. Educ., St. Mary's Med. Ctr., Feb., 1998							
Metcalf, Ellen Hope	E	Fayetteville	1983	1983	1985	15	
Cary: White Plains, Assoc., 1983; DU: Duke Mem., Assoc., 1984; Evergreen, 1987; Lea's Chap - Warrens Grove, 1991; Coats, 1992; GO: St. Paul's, Assoc., 1994; Stud., NC Mem. Hosp., 1995; LA, 1997; Appointed to attend school, 1998; CPE, Duke Med. Ctr., 1999; LA, 1999; Chaplain & Bereavement Counselor, Hospice of Wake Co., 2001							
Methvin, Rayford H.	2	R	Fayetteville	1975	1974	1978	12
Bladen, 1973; Union Chapel, 1976; Spring Hill, 1980; Pee Dee, 1984; Retired, 1986; Old Dock (RM), 1994							
Midgett, III, Peleg D.	R	New Bern	1957	1958	1960	38	
Oxford Ct., 1956; Chapel Hill: Aldersgate, 1961; Creedmoor, 1965 Sick Leave, Dec., 1965; Seven Springs, Mar., 1966; Four Oaks, 1966; Newport: St. James, 1970; Ocean View, 1975; Wallace, 1977; Southport, 1982; Retired, 1994							
Millan Cota, Hector M.	E	Meth. Ch. of Mexico				1	
Chatham Hispanic Ministries (OF), 1997; Tr. from Meth. Ch. of Mexico, 2000; Wake Circles of Hispanic (New), 2001							
Miller, Jr., James Herbert	R	Sanford	1949	1949	1951	40	
Moyock, 1950; Westminster, 1951; Snow Hill: Calvary Mem., 1956; Goldsboro: St. Luke, 1961; Beaufort: Ann St., 1965; New Bern: Centenary, 1970; Fayetteville Dist. Supt., 1973; Exec. Dir. Conf. COM, 1978; Cary: First, 1982; Retired, 1989							
Miller, Keith Allen	E	Wesleyan Church			1988	1	
RO: Pee Dee (OD), 1995; Harkers Island (OE), 1997; Tr. From Wesleyan Church, 2000							
Miller, Lon William	E	WVA	1989	1989	1992	6	
Maysville, 1993; Tr. From WVA Conf., 1995; Hyde Co. Coop Parish: Swan Quarter, 1998; Dir., Hyde co. Par., 1999; Windsor, 2000; Incapacity Leave, 12/1/2000; Seaboard, 2001							
Miller, Theodore Ralph	E	Fayetteville	1998	1998	2000	3	
GO: Salem, 1998; GO: Daniels Memorial, 1999							
Milton, Stuart McRae	E	Fayetteville	1989	1989	1992	12	
Mt. Tabor - Riverview (SL), 1986; Norlina, 1989; Disciple, 1996; Cary: White Plains, Min. of Membership & Evang., 1/1/2001							
Minnick, Jr., Carlton P.	R	VA	1954	1955	1957	42	
Mt. Airy, 1951; Goochland, 1954; Ferrum: St. James & Bible Prof., Ferrum College, 1958; Richmond: Westhampton, 1963; Williamsburg, 1967; Arlington: Mt. Olivet, 1973; Alexandria District Superintendent, 1978; Elected Bishop MS Conf. Bishop, 1980; NC Conf. Bishop, 1984; Retired, 1996							

Minnick, Jonathon Allen	E	VA	1990	1990	1995	8
Trans. To NC Conf., 1993; Pleasant Grove, 1993						
Mitchell, John David	R	Burlington	1964	1966	1968	33
Pine Level, 1960; Silk Hope, 1964; Piney Grove-Hickory Grove, 1968; Fayetteville: Victory, 1973; Roanoke, 1977; Raleigh: Wesley Memorial, 1984; Ayden, 1989; Retired, 1993						
Mitchell, Jr., William K.	E	Durham	1986	1986	1990	14
Washington: Asbury, 1985; Conway, 1989; Center, 1993; Candor, 1999						
Moehring, David Owen	E	Cal-Nev	1989	1989	1994	6
Elizabeth City: First, Assoc., 1994; Trans. From Cal-Nev Conf., 1995; South Camden, 1996						
Mooney, Jr., Robert C.	R	Decatur, Ala	1942	1943	1944	34
Trans. From North Ala. Conf., 1947; Eastover, 1947; Duke Chapel, 1951; Grifton, 1953; Williamston, 1956; Southern Pines, 1959; Lumberton: Chestnut St., 1963; Raeford, 1968; Graham: First, 1970; Cary: First, 1975; Du: Asbury, 1978; DL, 1980; Retired, 1981						
Moore, Donna Susan	IL	Fayetteville	1984	1984	1989	16
Attend Sch., 1984; Clinton Ct., 1985; Sharon, 1986; New Hope-Purley, 1988; Johnston Circuit, 1992; Wilmington: Oleander-Devon Park, 1993; Disability Leave, 1994; Incapacity Leave, 2001						
Moore, Robert Freeman	R	Kinston	1950	1950	1952	37
Aurora, 1950; Maysville, 1954; Carthage, 1959; Red Springs, 1963; Garner: First, 1969; FA: Christ Church, 1970; Swansboro, 1975; Grifton, 1979; Fairmont: Trinity, 1981; Retired, 1987; Bethesda (RM), 1989						
Moorman, Julian Pierce	R	Holston	1942	1942	1942	11
Trans. from Holston Conf., 1974; Chaplain, NC Dept. of Corrections, 1974; Retired, 1985						
Morgan, Deborah Ann	E	Durham	1986	1986	1990	14
Hermon, 1986; CPE Intern, Duke Med Ctr., 1988; LA, 1990; Past. Couns. Life Enrichment Ctr. / Marr. & Fam. Coun. Ctr., 1991; Past. Couns., Life Enrichment Ctr / Marr. & Fam. Coun. Ctr., & Couns. Duke Cancer Patient Support Prog., 1994; Chap., Duke Med. Ctr., 2000						
Morgan, Robert W.	R	Durham	1961	1961	1964	34
Assoc. Asbury, 1961; Assoc., Carr, 1962; Spring Hope, 1964; Mt. Zion, 1969; Wilson: Winstead, 1973; Enfield, 1979; New Sharon, 1985; Fairview, 1989; Retired, 1995						
Morris, Alvin J.	11	R	Fayetteville	1976	1968	21
Harrells Circuit, 1964; Magnolia, 1965; Oleander-Pine Valley, 1968; Mt. Gilead: First, 1974; Rowland: First, 1976; Red Springs: Trinity, 1979; Burlington: Emmanuel, 1986; Wesley Chapel, 1988; LA, 1988; Windsor, 1989; Cordova, 1993; Retired, 1998						
Morris, Brigitte A. F.	10	E (FD)	Fayetteville	1998	1998	3
Consec. Diac. Min., 1985; GO: St. Paul, 1984; Morehead City: First, 1987; Study Leave, 1993; Personal Leave, 1996; Oxford, Oct., 1996						
Morris, Homer E.	E	Fayetteville	1977	1977	1979	24
Harlow-Oak Grove, 1977; Wilmington: Fifth Ave, 1981; Burgaw, 1985; Whiteville, 1990; Clinton: First, 1995; Morehead City: First, 1999						
Morrison, Charles K.	1	E	Fayetteville	1974	1974	27
Spring-Garysburg, 1973; Trinity, 1976; Nashville, 1978; Emmanuel, 1982; Roanoke Rapids: Rosemary, 1986; Durham: Epworth, 1990; GO: St. Paul, 1998						
Morrison, John Edward	E	Fayetteville	1973	1973	1976	28
Hart-Speight, 1965; West Halifax, 1967; Roanoke Rapids: First, Assoc., 1972; New Bern: River-						

Pastoral Records

side, 1975; COM Staff, 1977; Troy: Trinity, 1982; DU: Trinity, 1985; Roxboro: Long Memorial, 1988; Southern Pines, 1994; Rockingham Dist. Supt., 1998

Morrow, Floyd Ransome **R** **Fayetteville** **1978** **1978** **1982** **23**
Pleasant Grove - Ashpole, 1974; Macon, 1975; Sandy Cross, 1979; Shady Grove, 1984; Marrow's Chapel, 1985; Henderson: City Road, 1992; New Hope - Purley, 1994; Retired, 2001

Moseley, Charles Kay **E** **Fayetteville** **1978** **1978** **1982** **23**
Rougemont, 1977; Bellhaven: Trinity, 1981; Maury - Mt. Herman, 1982; Clinton: Grace, 1985; Saulston, 1988; GO: St. Luke, 1996; Clayton: Horne Mem., 2000

Moser, Lena Rachel Tucker **E** **WNC** **1975** **1975** **1978** **25**
Trans. From Western NC Conf., 1977; Rocky Mount: First, Min. of Ed., 1977; Red Oak, 1979; LA, 1981; West Halifax, 1982; Lumberton: Chestnut St., Assoc., 1987; Staff, Robeson Co. Church & Comm. Ctr., 1990; Saxapahaw, 1993; BU: Front St., Assoc., 2000

Moser, Rick Alton **1** **E** **Fayetteville** **1976** **1976** **1978** **25**
Red Oak, 1976; Rocky Mount: Clark St., 1979; Scotland Neck, 1983; Caledonia, 1987; Mt. Hermon, 1993

Moser, Robert Edward Lee **R** **Greensboro** **1934** **1934** **1938** **42**
Spencer, 1934; Fountain Place, 1936; Clark St., 1940; Vance, 1945; Garner - Ebenezer, 1950; Garner, 1953; Trinity, 1958; Raeford, 1962; Burlington: Davis St., 1968; Retired, 1976

Motley, Joseph Andrew **E** **Fayetteville** **1993** **1993** **1996** **8**
Carver's Creek, 1992; Morehead City: Franklin Mem., 1996

Mullen, Roderic Lynn **E** **Durham** **1986** **1986** **1988** **15**
DU: Duke Mem., Assoc., 1986; Garner: First, Assoc., 1987; Rougemont, 1990; Fair - Bluff - Cerro Gardo, 1991; Moyock, 1995; Haw River, 1997; Pastor, British Meth. Conf., 2001

Murphy, Jr., James Olen **E** **Fayetteville** **1996** **1996** **1999** **5**
Brownings-Smith (OD), 1995; Trans. From Amer. Bapt. Church (PM), 1996; Brownings-Smith (PM), 1996; Disability Leave, 1998; Trinity (Franklin Co.), 1999

Murphy, Jr., Miles **R** **Raleigh** **1956** **1956** **1958** **42**
Laurinburg Ct., 1956; Red Springs, 1959; Chaplain, USAF, 1964; Chaplain, VA Hospital, 1967; Retired, 1998

Murray, Eric O. **2** **R** **Raleigh** **1965** **1960** **1963** **18**
Pineview, 1962; Allensville - Trinity, 1963; Union Chapel, 1968; Hollands, 1974; Asbury - Dover, 1975; Faith, 1976; Retired, 1980

Musser, Benjamin F. **R** **Rocky Mount** **1943** **1945** **1946** **26**
Spring Hope, 1943; Elm City, 1948; Seaboard, 1952; Nashville, 1956; Rocky Mount: Englewood, 1961; Wrightsville, 1965; Retired, 1969

Myers, Charles D. **2** **E** **Durham** **1972** **1972** **1974** **23**
Halifax, 1970; Fayetteville: St. Andrews, 1975; Haw River, 1977; Sabbatical Leave, 1981; Oxford: Salem, 1982; Leave of Absence, 1986; RA: Zion, 1991; Burlington Ct., 1993; Littleton, 1997; Edgecombe Parish, 1/1/2001

Nagel, Donald C. **E** **Durham** **1961** **1961** **1963** **40**
Student, Duke Div. School, 1961; Cary: First, Assoc., 1963; Hollands, 1965; Student, NCSU, 1967; Student, UNC, 1969; Norfolk Med., Intern, 1972; Residence in Family Practice, Newport News, 1973; Asst. Prof., UNC - Asheville, 1975; Med. Dir., Alcohol Rehab. Ctr., Black Mountain, 1988

Namkoong, Wok Seok **E** **Fayetteville** **1995** **1995** **1999** **6**
Linden: Parker's Grove, 1995; Selma: Edgerton, 1996

Namkung, Kong Suk	E	Fayetteville	1994	1994	1996	7
Sandy Plains, 1993; RA: Wesley Mem., 1998; Fayetteville: Johnson Memorial, 2001						
Nanney, Roy Keith	E	Fayetteville	1978	1978	1980	23
Vance, 1978; Pasquotank, 1982; Fayetteville: Culbreth, 1987; Hollands, 1994						
Newman, Thomas W. 1	E	Fayetteville	1996	1996	1998	5
LaGrange (FL), 1995; LaGrange (PM), 1996; LaGrange (FC), 1998; Angier, 1999						
Nicks, Robert Lee	R	Henderson	1946	1945	1948	35
Burlington Ct., 1947; Bahama, 1950; Trinity, 1951; Meth. Home for Children, 1956; Wilmington: Grace, 1962; Calvary, 1965; Beaufort, 1970; Smithfield: Centenary, 1975; Disability Leave, 1977; Retired, 1981						
Noble, II, James C. 3	E	Fayetteville	1993	1993	1998	8
Warren Chg. (SL), 1990; Hookerton (PM), 1994; Greenville: Holy Trinity (Name changed to Restoration UMC, 1999), 1998						
Norton, Mary Jane Pierce	E (FD)	Fayetteville	1997	1997		4
Chapel Hill: University (LW), 1977; Consecrated DM, 1980; GBOD, Nashville, TN, 1981; Ordained Deacon in Full Connection, 1997; GBOD, Nashville, TN (FD), 1997						
O'Briant, Clarence E. 1	R	Fayetteville	1974	1974	1978	20
Silk Hope, 1973; Currituck, 1977; Milwaukee, 1979; Marshallberg-Smyrna, 1983; Hookerton, 1986; Dublin, 1988; Manns Harbor, 1990; Retired, 1992; Jerusalem (RM), 1994						
Odom, Joyce D. 4	R	Fayetteville	1994	1994	1997	7
Micro-Fellowship, 1990; Trinity (Lenoir Co.), 1995; Retired, 2001						
O'Keef, Robert D.	E	Fayetteville	1975	1975	1978	26
Asbury-Bethlehem, 1974; Rockingham, Glenwood, 1976; Kinston: Queen St., Assoc., 1978; Windsor, 1980; CH: Orange, 1985; Richlands, 1988; Beulaville, 1989; Beaufort: Ann St., Jan., 1991; Mt. Sylvan, 1995						
Old, Marshall R.	E	Fayetteville	1973	1973	1976	28
Attend Sch., 1973; Jacksonville: Trinity, Assoc., 1975; Oak Grove, 1979; Carthage, 1984; Graham: First, 1988; RA: Asbury, 1997						
Oldham, Kirk Bradley	E	FL	1983	1983	1986	18
Trans. From FL, 1990; Chap., NC Wesleyan College & Whitakers, 1990; Chap., NCWC, 1991; Campus Min. & Dir., Raleigh Wesley Foundation, Feb., 1999						
Oliver, James Ralph	E	Burlington	1964	1964	1967	37
Chestnut Ridge, 1964; Long Mem., Assoc., 1966; Brooksdale-Brookland, 1967; Knightdale, 1971; Durham: Lakewood, 1972; Elm City, 1975; Ocean View, 1980; Pembroke: First-Calvary, 1984; Goldsboro: Providence, 1988; Plymouth, 1992; Jacksonville: Northwoods, 1996; Hubert: Oak Grove - Queens Creek, 1998						
Ormond, Jr., John Kern	E	Raleigh	1965	1965	1969	36
Assoc., Edenton St., 1969; Ministry In and To Society, 1974; Westview, 1989; Coun., Parkside Clinic, 1990; Couns., Parkside Clinic, Rocky Point, 1993						
Osborn, Robert Tappan	R	Seattle, Wash.	1950	1954	1955	37
Trans. From Pacific NW Conf., 1954; Prof., Duke Univ., 1954; Retired, 1991						
Osteen, Jr., Edward Powell	E	Fayetteville	1984	1984	1987	17
Raleigh: Highland, Assoc., 1984; Durham: Resurrection, 1987; New Bern: Garber, 1995						

Oulton, Jo-Ann M.	6	E	Fayetteville	1973	1973	1978	26
Student, 1973; Adm. Asst. Admissions, BUST, 1975; WI: Wesley Mem., 1977; Caledonia, 1979; LA, 1981; Carver's Creek, 1982; Love Joy - Macedonia, 1986; Angier, 1990; LA, 1993; Red Springs: Trinity, 1994; Wendell, 2000							
Owen, Travis W.	6	R	Durham	1961	1958	1963	36
Pembroke Ct., 1961; Carver's Creek, 1963; Burgaw, 1969; Ayden, 1975; Siler City: First, 1981; Retired, 1992							
Owens, Charles Bruce		E	Fayetteville	1983	1983	1986	18
Conway, 1983; Salem, 1984; Louisburg, 1997; Whiteville, 1999							
Owens, Charles Edward		R	Durham	1953	1953	1953	37
Trans. To Chile Annual Conf., 1955; Trans. From Texas Conf., Kittrell-Plank Chapel, 1959; Burgaw, 1961; Warsaw, 1968; Fairmont: Trinity, 1970; Burlington: St. Pauls, 1973; Warrenton: Wesley Mem., 1978; Brooksdale-Brookland, 1982; Brooksdale, 1987; Durham: Calvary, 1988; Retired, 1991							
Oxendine, Jr., Milford 2	2	E	Fayetteville	1975	1975	1980	26
Pleasant Grove - Ashpole, Assoc. (IS), 1973; Mt. Tabor - Riverview, 1974; Sandy Plains, 1976; Sandy Plains - Branch St., 1977; Robeson Co. Ch. & Comm. Cir./Campus Min., Pembroke State Univ., 1978; Pleasant Grove/Campus Min., Pembroke State Univ., 1979; Pleasant Grove - Fairview, 1980; Chaplain, USN, 1981; Lumberton: Branch St., 1993; New Bern: Riverside, 1993; RA: Wesley Mem., 1995; Elizabeth City: Riverside, 1998; Hamlet: First, 2000							
Pace, James Herrington		E	AL-W. FL	1968	1968	1974	33
Trans. From AL-W FL., 1979; Prof., Rel., Studies, Elon College, 1979							
Page, Jr., Jack Ward 2	2	E	Fayetteville	1989	1989	1993	12
Coats, 1987; Washington: Asbury, 1991; Lemon Springs, 1995; Love Joy - Macedonia, 1997; Pittsboro: First, 2001							
Parker, Joseph C.	6	R	Burlington	1964	1961	1964	24
Lane's Chapel, 1964; Cherry Point, 1965; Asbury - Dover, 1970; Vass., 1975; Selma: Edgerton, 1980; Grifton, 1985; Retired, 1988							
Parker, Joyce-Lenore		FL	Fayetteville	1991	1991	1993	5
Laurel Hill, 1991; Mt. Zion, 1993; Family Leave, 1996							
Parker, Richard H.	4	E	Fayetteville	1991	1991	1993	5
Roxboro: Ca-Vel, 1987; Sneads Ferry: Carroll Chapel, 1990; LA, 1995; Appointed in OR-ID Conf., 2000							
Parrish, Carrie W.		R	Fayetteville	1979	1979	1982	22
South River, 1978; Roseboro, 1988; Chap., Meth. College, 1991; Fayetteville: Christ, 1999; Study Leave, 11/1/2000; Leave of Absence, 1/1/2001; Retired, 3/1/2001							
Partin, Duane R.	1	E	Fayetteville	1995	1995	1999	6
Cedar Grove (SL), 1992; Cedar Grove (PM), 1995; Piney Grove-Hickory Grove, 1996; WI: Pine Valley, Assoc., 2000							
Parvin, James B.	2	R	Wilmington	1959	1959	1961	30
Institute, 1957; Norlina, 1962; Tarboro: St. James, 1964; Weldon, 1968; Mt. Olive: First, 1971; Jacksonville: Trinity, 1975; Greenville District Supt., 1981; Henderson: First, 1987; Retired, 1989							
Paschal, John S.	4	IL	Goldsboro	1967	1967	1970	33
Sanford: Trinity, 1963; Chapel Hill, Orange, 1966; Assoc., Clinton: First, 1972; Southern Pines, 1974; Whiteville, 1979; Laurinburg: First, 1986; Rocky Mount: First, 1990; Goldsboro: St. Paul, 1994; Wilmington Dist. Supt., 1998; Incapacity Leave, 2001							

Pasquarello, III, Michael	E	Fayetteville	1985	1985	1987	16
RA: North Raleigh, Assoc., 1985; WI: Oleander - Devon Park, 1987; Grifton, 1991; Raleigh: Trinity, 1992; DU: Bethany, 1995; Professor, Asbury Theo. Seminary, 2001						
Pate, Robert Bruce	R	Durham	1953	1953	1955	40
Attend Sch., 1953; Bridgeton, 1954; St. Mark, 1957; Wynnewood, 1962; Norlina, 1964; Knightdale, 1968; Clinton: Grace, 1971; Durham: Glendale Heights, 1977; Oxford, 1983; Sanford: Jonesboro, 1990; Retired, 1994						
Patten, Brooks	R	Rocky Mount	1943	1945	1945	41
Robbins Ct., 1943; Chaplain, US Army, 1945; Stedman, 1946; Wesley Found., 1948; Chaplain, US Army, 1950; Pittsboro, 1952; Highland, 1954; Aberdeen, 1959; Bethany, 1963; Jonesboro Heights, 1966; Jacksonville: Northwoods, 1969; New Bern: Trinity, 1973; Hamlet: Fellowship, 1974; Weldon, 1978; Seaboard, 1982; Retired, 1984						
Patton, George Ronald	E	Fayetteville	1977	1977	1980	24
Jerusalem - Bethel, 1979; CPE Prog., Duke Med. Ctr., 1985; Durham: Bethesda, 1986; Henderson: City Road, 1988; Allensville - Trinity, 1992; Creedmoor, 2001						
Paxton, Roger Davidson	E	Fayetteville	1980	1980	1986	20
Micro-Fellowship, 1980; Holly Springs, 1981; Leave of Absence, 1982; Student, CPE Intern, NC Memorial Hospital, 1983; Swan Quarter, 1984; Rainbow, 1989; Norman, 1991; Kenansville Parish, 1996; Hopewell, 2000						
Payne, Argel Harold	R	WV	1961	1961	1964	30
Trans. from VA Conf., 1966; White Mem., 1966; Pleasant Grove, 1970; Gatesville, 1973; Burgaw, 1975; RA: Longview, 1980; Smyrna, 1983; Newport: St. James, 1988; Ebenezer, 1991; Retired, 1993						
Pearce, Harvey W.	4	R	Asheville	1954	1957	40
Trans. from WNC Conf., 1957; Columbia, 1959; Halifax, 1961; Saxapahaw, 1964; Webb Ave., 1966; Riverside, 1969; Pittsboro: First, 1972; Union Chapel, 1974; Northhampton, 1976; Kenansville - Parish, 1980; South Mills, 1983; Rich Square - Woodland, 1985; Laurel Hill, 1986; Roberdel, 1988; Asbury: Bethlehem, 1989; Rougemont, 1991; Retired, 1994						
Pearsall, John S.	R	Fayetteville	1955	1955	1957	29
Trans. From S. Calif.-Ariz. Conf., 1957; Carolina Beach, 1957; Bethesda, 1958; Grace, 1959; Robersonville, 1960; Chap. To ENC Sanatorium, 1962; Sims, 1962; Chap., VA, 1966; Retired, 1984						
Pearson, James D.	2	E	Fayetteville	1993	1993	8
Stem-Bullock's (SL), 1991; Stem-Bullock's (PM), 1993; Trinity-Zion, 1995; Hawkins-Tabor, 1999; Calvary (Ry. Mt. Dist.), 2001						
Peele, Jr., Luther Martin	R	Fayetteville	1976	1973	1980	21
Wrightsboro, 1972; Wilmington: Oleander - Devon Park, 1981; Zion, 1985; Retired, 1995						
Perry, Brian Darren	7 (PM)	E	Fayetteville	1988	1995	6
Ord. Deacon, 1988; Apptd. To Attend Sch., 1988; Riegelwood (PM), 1989; Laurel Hill (PM), 1993; Laurel Hill (AM), 1995; Laurel Hill (FC), 1998; Carver's Creek, 1999						
Peterson, Francis Gerald	R	Kinston	1962	1962	1965	37
Palmer's Grove, 1962; Woodington - Webb's, 1965; Belhaven, 1967; Greenville: St. James, Assoc., 1970; Coordinator, Children's Ministry and Camping, Conf. Coun. On Min., 1974; Counselor, Juvenile Court System, 1976; Dir., Phoenix Org., 1980; Assoc., Kinston: Queen St., 1981; Pittsboro: First, 1983; Family Life Specialist, MHC, 1985; Clin. Supervisor, Crisis Couns. Serv., MHC, 1990; Dir., Family 344 Reservation Services, MHC, 1996; Retired, 1999						
Phillips, III, Grady Paul	E	Kinston	1962	1962	1965	39
Attend Sch., 1962; Rocky Mount: First, Assoc., 1963; Fairmont, Assoc., 1965; Layden, 1966; Carolina Beach: St. Paul's, 1969; Scotland Neck, 1973; Durham: McMannen, 1977; Mt. Gilead: First, 1980; Assoc. Dir., CCOM, 1985; Smithfield: Centenary, 1993; Graham: First, 1997						

Phillips, James Donald	E	Rocky Mount	1966	1966	1969	35
Maybrook-Massey, 1966; Bahama: Mount Bethel, 1968; Nashville, 1973; Burlington: Emmanuel, 1978; Aberdeen, 1982; Wesley's Chapel, 1987; Manteo: Mt. Olivet, 1988; Mt. Sylvan, 1990; Clinton: First, 1991; Henderson: First, 1995; RA: Benson Mem., 1999						
Phillips, Lee Allen	R	Wilson	1958	1958	1961	26
Lumberton Ct., 1958; Fair Bluff, 1963; Oleander-Pine Valley, 1965; West Rockingham - Zion, 1968; West Rockingham, 1976; Retired, 1984						
Pickett, Harold Thurman	R	Rocky Mount	1960	1960	1965	34
Shalotte, 1960; Carrols Ch. - Sneads Ferry, 1963; Aulander, 1965; Silk Hope Ct., 1968; Cobb Ct., 1970; St. John's - Gibson, 1975; West End, 1977; Whitakers, 1979; Belgrade - Tabernacle, 1983; South Mills, 1987; Rainbow, 1991; Retired, 1994						
Pierce Guider, Charlene H.	E	Fayetteville	1989	1989	1991	12
Fayetteville: Hay St., Assoc., 1987; Trenton - Maple Grove, 1990; Richlands, 1998						
Pilgrim, Carolyn Smith	E	Durham	1986	1986	1990	16
Jones Chapel, 1985; Mt. Pleasant, 1988; South Mills, 1991; Plymouth, 1996; Golds.:New Hope, 1999; Raleigh: Wesley Memorial, 2001						
Pinner, William R.	7	IL	Fayetteville	1977	1970	24
Perquimams, 1968; Assoc., Membership, 1974; Lucama - Sims, 1974; Durham: Pleasant Green, 1976; Kenly-Buckhorn, 1980; Concord, 1984; Wilson: Winstead, 1988; DU: Asbury, 1991; Beaufort: Ann Street, 1995; Garner, 1999; Incapacity Leave, 9/1/2000						
Pittard, III, Lee Roy	3	E	Fayetteville	1998	1999	2
Oxford: Salem (SL), 1996; Rich Square-Woodland (PM), 1999; Milwaukee-Woodland, 2001						
Plowman, Charles H.	5	E	Fayetteville	1995	1995	6
Jamesville (SL), 1990; Warren's Grove (SL), 1992; Warren's Grove (PM), 1995; Rich Square - Woodland, 1996; Scotland Neck, 1998; Scotland Neck-Rich Square, 2001						
Plowman, Sally Steinert	E	Fayetteville	1992	1992	1995	9
Jamesville, 1992; Hightower, 1993; Rainbow, 1994; Scotland Neck, 1995; Richland Square - Woodlands, 1998; Chris. Ed. Dir., Greenville Dist., 1999; Washington Cir., Jan., 2000						
Plyler, Lorenzo P.	6	R	York, PA	1955	1957	24
Trans. From N. Iowa Conf., 1969; Prof., Methodist Coll., 1969; Retired, 1983						
Pollock, Charles L.	5	E	Fayetteville	1974	1974	27
Lyon Mem., 1969; Holly Springs, 1970; Turkey, 1972; Wake Forest, 1974; Fayetteville: Christ, 1978; Richlands, 1981; Washington: First, 1985; Raleigh: North Raleigh, 1989; DU: Aldersgate, Mar. 1991; Lumberton: Chestnut Street, 1994; Elizabeth City: First, 1997; Beaufort: Ann Street, 1999						
Pollock, Kimberly G.	E	Fayetteville	1988	1988	1991	12
Attend School, 1988; Roanoke Rapids: First, Assoc., 1989; Raleigh: North Raleigh, Assoc., 1990; Fremont, 1992; Leave of Absence, 1993; Lumberton: Pineview, 1994; Fairmont: Trinity-Olivet, 1996; Eliz. City: First, Assoc., 1997; Havelock: Cherry Pt., 1999						
Ponder, Reginald W.	6	E	Wilmington	1959	1959	42
Student Pastor, Lovejoy - Macedonia, 1958; Leasburg, 1962; Rocky Mount: Englewood, 1966; Sanford: St. Luke, 1970; New Bern District Supt., 1978; Raleigh Dist. Supt., 1980; Rocky Mount: First, 1983; Ex. Sec., SeJ COM Adm. Council, 1987; Pres. & CEO, Meth. Ret. Homes, Inc., 1993; Dir., Development, MRH, Inc., 2000						
Ponder, Jr., Reginald W.	E	Fayetteville	1998	1998	2000	3
Mt.Tirzah, 1998; Rainbow, 2001						

Poole, Bettye Wallace	2	E	Fayetteville	1997	1997	2000	4
LA, 1997; Clin. Chap., Wake Co. Sherrif's Dept., 1998							
Pope, Thomas A.	2	R	Greenville	1956	1956	1958	25
Stokes, 1956; Smith, 1957; Winstead, 1962; Franklinton, 1966; Meth. Coll., Dean of Men, 1967; Dean of Students, Meth. Coll., 1970; Asst. Prof., Meth. Coll., 1973; Retired, 1981							
Porter, Ernest Ray	2	R	Gulfport, Miss.	1959	1959	1963	40
Trans. From Miss. Conf., 1961; Bethseda, 1959; Union Grove, 1961; Assoc., Hayes Barton, 1962; Selma, 1964; Westminster, 1968; Assoc. Dir., Prog. Council Witness, Outreach & Involvement, 1971; New Bern: Centenary, 1973; Goldsboro: Dist. Supt., 1980; Dir., CCOM, 1982; Ex. Dir., Methodist Retirement Homes, 1985; Morehead City: First, 1986; Dir., Off. Of Finance & Field Ser., GBGM, 1988; Exec. Dir., Ch. Funding Assoc., 1991; Retired, 1999							
Potter, Jr., Benjamin F.		R	Greenville	1963	1963	1969	36
Rockingham: First Assoc., 1967; Bellemont, 1968; Columbia: Wesley Mem., 1968; Princeton, 1972; Durham: Aldersgate, 1975; Grad. Sch., Wright State Univ., 1981; Broughton Hosp., Clin. Psych. Intern, 1983; Dir., Psy. Services, Gaston-Lincoln Mental Health Programs, 1983; Chief Psyck., Dept. Psychiatry, Gaston Mem. Hosp., 1994; Retired, 1999							
Poulk, Robert M.	7	R	Rocky Mount	1960	1956	1958	29
Beaufort Circuit, 1953; Salem, 1958; Fayetteville: Culbreth Mem., 1965; Selma: Edgerton-Brietz, 1973; Ahoskie, 1980; Retired, 1989							
Powell, Cynthia D.	4	E (FD)	Fayetteville	1998	1998		3
SC Conf., 1986; Graham: First, 1988							
Presnell, William M.		E	Fayetteville	1974	1974	1978	27
Rock Creek, 1974; Riverside, 1977; Maxton: St. Paul's, 1981; Windsor, 1985; Kitty Hawk, 1989; Elizabeth City Dist. Supt., 1993; Wilson: First, 1999							
Preston, Hunter H.		E	Fayetteville	1993	1993	1993	8
Seaboard, 1992; Calvary, Jan., 1998; Golds: New Hope, 2001							
Privette, Tommy G.		R	Fayetteville	1978	1978	1982	20
Roxboro: Longhurst (SL), 1977; Roxboro: Longhurst, 1978; Littleton, 1980; Love Joy - Macedonia, 1983; Pleasant Hill, 1986; Hope Mills, 1990; Zebulon, 1994; Retired, 1998							
Pugh, Nancy		FD	Holston Conf.				
Trans. (FD) from Holston Conf., 6/7/2001; Cary: First, Assoc., 2001							
Pullman, Robert Stanford	R		New Bern	1957	1957	1961	41
Attend Sch., 1957; Pasquotank, 1959; Wanchese, 1961; Laurinburg: St. Luke, 1965; Student, Chandler Sch. Of Theology, Emory Univ., 1969; New Bern: Centenary, Assoc., 1971; Burlington: Front Street, Assoc., 1972; Fayetteville: St. Matthews, 1974; Aberdeen, 1978; Plymouth, 1982; Red Springs: Trinity, 1986; Goldsboro: St. Luke, 1990; Newport: St. James, 1991; Retired, 1998							
Purcell, Jr., Eugene George	R		Rocky Mount	1943	1944	1945	37
Glen Raven, 1943; Fair Bluff, 1949; Ahoskie, 1953; Pikeville, 1958; Prof., Atlantic Christian Coll., 1961; Retired, 1982							
Purcell, Joan Malmborg		E	Fayetteville	1986	1986	1992	15
Raleigh: Edenton St., Assoc., 1989; Trans. From N. Ala Conf., 1991; Raleigh: Layden Memorial, 1994; Prog. Coord., Triangle AIDs Net, 1995							
Purcell, Julie Forringer		R	E. OH	1971	1971	1977	29
Trans. from E. Ohio Conf., 1974; Caseworker, Durham Family Counseling Service, 1976; Psycho-therapist / Clin. Dir., 1994; Retired, 2000							

Randolph, Francis R.	R	Wilson	1958	1960	1961	22
Gray Rock, 1958; Bethesda, 1960; Kenly, 1963; Stantonburg, 1964; Wallace, 1968; Durham: Calvary, 1970; Greenville: St. James, 1974; Sabbatical, 1977; Leave of Absence, 1978; RA: St. James, Assoc., 1979; Retired, 1981						
Rawlings, Jr., James A.	E	Central IL	1980	1980	1984	10
Trans. from Central IL Conf., 1992; Assoc. Dir., Past. Services, Duke Med. Ctr., 1992; Dir., Past. Serv., Carraway Meth. Med. Ctr., Birmingham, AL, 1999						
Ray, Robert Henderson	E	Fayetteville	1976	1976	1980	24
Bonlee (SLP), 1975; Bonlee, 1976; West End, 1979; Laurinburg: Central, 1986; Mgr. Dir., Camp Chestnut Ridge, 1989; Leave of Absence, Apr., 1990; Magnolia, 1990; Tabor City: St. Paul, 1996; Pembroke: First, 1999						
Reavis, Jr., James Lewis	E	Fayetteville	1981	1981	1986	20
Mt. Carmel-Hermon, 1981; Sandy Cross, 1984						
Redmond, Robert C.	2	E KY	1973	1973	1976	28
Pollocksville, 1975; GR: Jarvis Memorial Assoc., 1977; Wrightsville Beach, 1978; Pinetops, 1983; Wallace, 1985; Nashville, 1989; DU: Bethany, 1993; DU: McMannen, 1995; Seaside (Brunswick), 2000						
Reed, James C.	7	E Fayetteville	1993	1993	1997	8
Pollocksville - Lee's Chapel (IS/FL), Aug., 1985; Roxboro: Grace (FL), 1988; Hallsboro (FL/PM), 1991; Zion (WI Dist.), 1996; Haw River, 2001						
Reed, Sr., John E.	1	R Greenville	1956	1956	1958	31
Andrews - Soapstone, 1955; Maybrook-Massey, 1956; Chaplain, US Army, 1958; Student, Univ. of Texas, 1969; Asst. Prof., Coll. Of the Ozarks, Ark., 1971; Assoc. Prof, 1976; Retired, 1987						
Reinoso, Luis Felipe	E	Meth. Ch. Peru	1963	1963	1967	6
Weldon, 1990; Calvary, 1993; Trans. From the Meth. Church of Peru, 1995; Elder's Orders Recognized, 1995; Mebane, Assoc., Jan., 1998; Franklinton, Jan., 2000						
Rex, Leonard Joseph	E	Louisville	1987	1987	1990	6
Halifax, 1994; Trans. From Louisville Conf., 1995						
Reynolds, Joyce Ruth Mott	E	Fayetteville	1988	1988	1992	13
Bridgeton, 1988; Middleburg, 1991; Endfield - Eden - Whitakers, 1998						
Richardson, John Earl	E	Kinston	1950	1951	1952	33
Aulander, 1951; Edenton, 1954; Riverside, 1959; Goshen-Keener, 1961; Clark Street, 1965; Franklinton, 1969; Southport, 1973; Fayetteville: St. Matthews, 1978; Retired, 1983						
Rickards, James Perry	R	Raleigh	1954	1954	1955	34
Clinton Ct., 1954; Chaplain, USAF, 1955; Staff, Div. Of Chaplains and Rel. Min., 1976; Coord., Nat. Conf. On Min. to Armed Forces, 1982; Retired, 1989						
Ricks, Jr., Robert D.	6	R Durham	1961	1959	1963	34
Shallotte: Camp, 1955; Moyock, 1956; Star, 1959; Fayetteville: Salem, 1964; Fayetteville: Camp Ground, 1969; Graham: First, 1975; Farmville, 1981; Garner: First, 1984; Clinton: First, 1988; Mt. Sylvan, 1991; Retired, 1995						
Roberts, Frederick Eugene	E	Fayetteville	1976	1976	1979	25
Gaston, 1975; Hatteras, 1979; Mt. Hermon, 1983; Haw River, 1990; Ocean View, 1991						
Roberts, Jeffrey Lee	E	Fayetteville	1987	1987	1991	14
Tenn. Conf., 1981-85; Durham: Branson, 1985; Salem (Person Co.), 1989; Bellemont, Sept., 1997						

Roberts, John Milton	R	Goldsboro	1967	1964	1969	30	
Faison, 1967; Stedman, 1970; Princeton, 1975; Retired, 1992							
Robinson, Larry	E	Durham	1986	1986	1989	15	
Student, 1985; WI: St. John, 1986; Sanford Circuit, 1988; DU: Asbury Temple, 1991; Hamlet: St. Peter, 1994							
Rocheleau, Michael Edward	E	Fayetteville	1997	1997	2000	4	
Apptd. Attend Sch., 1997; Middleburg, 1998; Cokesbury (DU Dist), 2001							
Rouse, Benjamin Charles	E	Greenville	1963	1963	1968	38	
Student, Duke Sem., 1963; Assoc., Haymount, 1966; Creedmoor, 1971; Sanford: Jonesboro, 1978; Wilmington: Trinity, 1984; Fayetteville: Camp Ground, 1988; Rockingham Dist. Supt., 1993; DU: Epworth, 1998							
Rudd, Robert Joseph	R	Atlanta, GA.	1956	1959	1962	41	
Trans. From N. GA Conf., 1961; Kittrell, 1961; Conf. Evangelist, 1966; Pinebluff, 1971; Rockingham: Pee Dee, 1975; Smithfield: Whitley, 1979; Bolivia, 1980; Shallotte Circuit, 1981; Henderson: White Mem., 1982; Wilmington: Sunset Park, 1983; Marshallberg-Smyrna, 1986; Hubert: Queen's Creek, 1988; GO: Daniels Mem., 1992; Disability Leave, 1993; Retired, 1997							
Rudd, William Russell	R	KY	1963	1963	1965	12	
Seven Springs - Bethel, 1990; Clinton Ct., 1994; Trans. From KY Conf., 1995; Retired, 1997							
Russell, Timothy John	E	Fayette	1988	1988	1990	13	
Jerusalem - Zion, 1986; Tabor City: St. Paul, 1990; Wilmington: Pine Valley, Assoc., 1994; Wrightsville, 1996							
Ruth, John William	E	Greenville	1970	1970	1975	31	
Andrews - Soapstone, 1970; Allensville - Trinity, 1972; Fletcher's Chapel, 1976; Aldersgate, 1979; Roxboro: Longhurst, 1972; Durham: Duke's Chapel, 1986; DU: Mt. Zion, 1991; West Orange, 1996; Prospect (BU Dist.), 1998; Burgaw, 2001							
Sabiston, III, William D.	6	E	Greenville	1963	1963	1965	38
Bethlehem - Shady Grove, 1963; St. Andrews, 1964; Garber, 1968; Wallace, 1973; Epworth, 1976; Raleigh: Fairmont, 1981; Assoc. Dir., CCOM, 1984; Troy: Trinity, 1985; Garner: First, 1988; Roxboro: Long Memorial, 1994; Roanoke Rapids: First, 1999							
Safley, Michael Wayne	E	Fayetteville	1973	1973	1976	28	
Attend Sch., 1973; Chaplain, Methodist Home for Children, 1975; Middleburg, 1978; Coord. Of Youth Min., Conf. COM, 1982; VP for Student Affairs, Meth. College, 1987; Pres., Meth. Home for Children, 1997							
Salter, Jr., John N.	5	E	Fayetteville	1976	1976	1979	25
Richlands Circuit, 1971; Sandy Cross, 1973; Littleton, 1975; Trenton, 1980; Hallsboro, 1983; Chadbourn - Evergreen, 1987; Conf. Evang. & Harrells: Centenary, 1990; Riverdale, 1993; GO: Salem, Jan., 2000							
Sasser, Louis Alan	E	Fayetteville	1997	1997	1999	4	
Minister / Dean of the Chapel, Greensboro Coll, 1997; Exec. Asst. to the President, Greensboro Coll., 1999							
Scanlan, Carla Jory	E	Durham	1986	1986	1994	15	
Dir., Past. Couns. & Fam. Therapy, Denver, CO, 1994; Family Therapist, Adams Community Metal Health, Denver, CO, 1998; Pastor, Presbyterian Ch., Colorado, 2001							
Scott, Julian Warren	R	Durham	1961	1961	1963	36	
Pinebluff, 1961; Faith, 1965; Arran Lake, 1968; Evansdale - Black Creek, 1969; Plymouth, 1973; Kinston: Westminster, 1980; Manteo: Mt. Olivet, 1985; Durham: Parkwood, 1988; LA, 1988; Aberdeen: Page Memorial, 1989; Retired, 1998							

Scott, Jr., Paul Batteux	2	R	Wilson	1958	1958	1958	40
Macedonia, 1958; Wrightsboro, 1961; St. Andrews, 1962; Parkwood, 1967; Southport: Trinity, 1969; Windsor, 1973; Wilmington: Pine Valley, 1977; New Bern: Trinity, 1982; Ebenezer, 1986; Burlington: Davis St., 1989; Snow Hill: Calvary, 1992; Retired, 1998							
Scroggs, Robin J.	2	R	Fayetteville	1955	1955	1961	42
Attend Sch., 1955; Prof., Darmouth College, 1959; Chicago Theological Seminary, 1970; Prof., Union Theological Seminary, NY, 1986; Retired, 1997							
Seate, Billy Fenton	3	E	Durham	1972	1970	1976	29
Eno - Palmers Grove, 1969; Whitney Cross, 1975; New Bern: Trinity, 1978; Wilmington: Pine Valley, 1982; Raleigh: Asbury, 1987; Greenville: St. James, 1989; Roanoke Rapids: First, 1992; North Raleigh, 1996							
Settle, Carl Edward		E	N. Ark.	1962	1962	1965	8
Ellis Chapel (AS), 1961 - 1962; Trans. From N. Ark. Conf., 1971; Chaplain, Louisburg College, 1971; Dean of Students, Louisburg College, 1978; Voluntary Location, Aug., 1975; Readmitted into Full Connection, 1998; Jacksonville: First, Assoc., Little Rock Conf., 1998; Unity UMC, Kannapolis, WNC Conf., 1999							
Severt, Jeffrey Lee		E	Fayetteville	1993	1993	1996	8
Pollocksville - Lee's Chapel, 1993; New Bern: New Church, 1998; New Song, 1999							
Sexton, Kenneth Bryan		R	Burlington	1952	1952	1953	36
Durham Ct., 1952; Roxboro Ct., 1953; Erwin, 1958; Bethel, 1962; Roseboro, 1967; Hamlet: First, 1971; Raleigh: Westover, 1975; Retired, 1988; Belgrade - Tabernacle (RM), 1994							
Sexton, Jr., Kenneth Bryan		E	Fayetteville	1979	1979	1994	14
Goldsboro: St. Paul, Assoc., 1979; Leasburg, 1980; Leave of Absence, 1983; Trans. To New Mexico Conf., 1983; Trans. To NC Conf. (PM), 1991; Cedar Island - Sea Level, 1991; Mt. Pleasant - Middlesex, Feb., 1994; Roseboro, 1998; FA: Culbreth Mem., 2000							
Shannonhouse, Richard D.		E	Fayetteville	1975	1975	1979	26
Student, Duke, 1975; Woodland, 1977; Pastoral Care & Ed. Dept., Presbyterian Med. Center, 1987; Dir., Past. Care & Ed., Meth. Hosp., Jacksonville, FL, 1985							
Sharp, Richard C.	4	R	Fayetteville	1992	1992	1994	8
Brodgen - Falling Creek, 1993; Warsaw, 1994; Bethesda (RD Dist.), 1997; Retired, 2000							
Sharpe, Jr., Benjamin	4	E	Fayetteville	1990	1990	1993	11
Phillips Chapel, 1987; Atlantic, 1991; Fay: Cliffdale, 1995; FA: Cornerstone (Cliffdale), 1996							
Sharpe, IV, William Gray		R	Durham	1961	1961	1963	38
BU: Front St., Assoc., 1960; Raleigh: Benson Mem., 1963; BU: Front Street, Assoc., 1969; Dir., Publications and Chaplain, Elon College, 1972; Campus Minister/Dir., Wesley Foundation, NCSU, 1984; Retired, Jan., 1999							
Shaw, Jr., Caswell E.	3	E	Burlington	1964	1964	1966	37
Temperance Hall, 1961; Nash, 1964; BU: Front Street, Assoc., 1966; White Plains, 1967; Tarboro: St. James, 1973; Graham: First, 1981; Greenville: St. James, 1984; Rocky Mount District Supt., 1989; Rocky Mount First, 1994; New Bern Dist. Supt., 2001							
Sheets, III, Robert B.		E	Fayetteville	1987	1987	1989	14
Fuquay-Varina, Assoc., 1987; Bailey, 1990							
Sheppard, Dennis Roy		E	Fayetteville	1978	1978	1981	23
Attending Duke Div. School, 1978; Lemon Springs, 1980; Coats, 1983; Norlina, 1987; Hopewell, 1989; Hope Mills, 2000							

Sherman, Jr., William W.	R	Westminster, MD	1953	1953	1956	43	
Appointed to attend school, 1953; Wake Forest: Youngsville, 1953; Vance, 1955; Scotland Neck, 1959; Havelock: First, 1964; Chapel Hill: Aldersgate, 1969; Troy: Trinity, 1974; Conf. Coord., Ministerial Relations, 1978; Rockingham District Superintendent, 1983; New Bern: Centenary, 1989; Retired, 1996							
Shields, Donald Ray	E	Fayetteville	1993	1993	1995	8	
Rocky Mount: First Assoc. (FLP), 1992; Raeford: Hoke, 1994; Stedman: Cokesbury, 2000							
Shields, Robert Strong	R	Fayetteville	1985	1985	1990	11	
Pleasant Green, 1984; Raleigh: Westover, 1990; Retired, 1995							
Shipman, Marilyn K.	8	E	Fayetteville	1996	1996	1999	5
Massey's Chapel (LP), 1988; Massey's Chapel (PM), 1996; Bahama Charge, 1998; Lake Michie Ct., 2000							
Shiver, James H.	1	R	Fayetteville	1958	1959	19	
Wilmington: St. John, 1959; Hamlet: Philadelphia, 1968; St. Peter's - Philadelphia, 1969; Rowland: Cedar Green - Salem, 1971; Red Springs: Rhyne Memorial, 1973; Retired, 1978							
Short, James M.	7	R	Greenville	1963	1965	1967	36
Mt. Gilead Circuit, 1956; Pekin Circuit, 1960; Bynum, 1963; Bonlee, 1968; Siler City: West End, 1971; Broadway, 1975; Retired, 1978; Reinstated, 1981; Jones Chapel - Hickory Mt., 1981; Wesley - Black's Chapel, 1982; Biscoe-Bascom's, 1985; Belgrade Tabernacle, 1987; Ellerbe, 1991; Rones Chapel, 1995; Retired, 1997							
Shuler, Albert	E	Fayetteville	1976	1976	1979	25	
Student, Duke, 1976; Granville-Vance, 1977; FA: John Wesley, 1980; Assoc. Dir., CCOM, 1988; Durham District Superintendent, 1990; Chapel Hill: Orange, 1998							
Simpson, Robert W.	1	E	Fayetteville	1994	1994	1998	6
Gaston (FL), 1994; Gaston (PM), 1995; Rocky Mount: Englewood, Assoc., 1998; Bethel (GR Dist.), Jan., 2000							
Simpson, Jr., William C.	E	AL-W. FL	1966	1966	1968	35	
Trans. From Ala-W. FL Conf., 1968; Rocky Mount: St. Paul, 1968; Duke Div. School: Asst. Dir., Field Ed., 1969; Dir., Field Ed., 1971; Durham: Aldersgate, 1972; Kitty Hawk, 1975; Hamlet: First, 1980; WI: Wesley Mem., 1984; RA: Edenton Street, 1989; BU: Front St., 1995							
Singley, Kenneth Carl	E	Fayetteville	1989	1989	1992	9	
Seaboard (426.1), 1989; Trans. From N. Ala Conf., 1992; Pikeville: Mt. Carmel, 1992; Piney Grove - Hickory Grove, 1993; Currituck, Oct., 1996; Leave of Absence, Jan., 1997; Bethel: Locust Hill, 1999; Cedar Grove, 2001							
Smith, Adolph Conrad	E	Fayetteville	1992	1992	1995	9	
St. Pauls, 1992; Chaplain, USN, Jan., 1997							
Smith, Albert Clayton	E	Fayetteville	1974	1974	1976	27	
New Hope-Purley, 1974; Franklinton, 1981; LA, 1984; Ex. Dir., Hinton Rural Life Ctr., 1984							
Smith, Bobby Eugene	E	Chapel Hill	1969	1969	1986	32	
Bynum, 1969; Atlantic, 1970; Pamlico Parish, Assoc., 1973; Trenton, 1976; Hawkins-Tabor, 1980; Hopewell, 1984; Star, 1989; Burgaw, 1993; Benson, 1998							
Smith, Charles C.	5	E	Fayetteville	1981	1975	1985	20
Perkins (FLP), 1974; Bethel (AM), 1979; Bethel, 1981; Roxboro: Grace, 1983; Jacksonville: Pine Valley, 1987; Asbury (NB Dist.), 1992							

Smith, Charles M. **5** **E** **Greenville** **1963** **1963** **1967** **37**
Ch. Of Scotland, Sr. Asst. Min., 1965; Dellwood, 1966; GR: Holy Trinity; Duke Med. Sch., 1968; Voluntary Location, 1969, Readm., 1970; Durham: Trinity, Assoc., 1970; Greenville: Jarvis Memorial, Assoc., 1971; Durham: Parkwood, 1974; Roxboro: Long Memorial, 1978; Goldsboro Dist. Superintendent, 1982; Raleigh: Highland, 1988; Wilson: First, 1994; Dist. Supt., Rocky Mount Dist., 1999

Smith, George C. **7** **R** **Durham** **1972** **1969** **1974** **30**
Bridgeton (AM), 1970; Morehead City: Franklin Mem., 1972; Magnolia, 1974; Kipling - Cokesbury, 1977; Bethel - Lebanon, 1981; Pamlico Parish, 1985; Tabor City: St. Paul, 1989; Disability Leave, 1990; Retired, 2000

Smith, George J. **E** **Fayetteville** **1989** **1989** **1992** **12**
Sandhills Circuit (SL), 1986; Lumberton Circuit, 1990; Hallsboro, 1996; Dir. Of Communications, SEJAC/ Min. Div., Lake Junaluska Assembly, Jan., 1998

Smith, Haywood Allan **E** **Fayetteville** **1978** **1978** **1982** **23**
Hobgood, 1977; Jacksonville: Trinity, Assoc., 1981; Graham: Christ - Cedar Cliff, 1984; Fayetteville: St. Andrews, 1990; Kinston: Westminster, 1999

Smith, Ira Hildreth **E** **Fayetteville** **1980** **1980** **1984** **21**
Lumberton Ct., 1980; Bladen, 1982; Asbury - Bethlehem, 1984; Roberdel, 1989; Cedar Grove, 1995; Sneads Ferry: First, 1997

Smith, Jerry Thomas **5** **E** **Fayetteville** **1968** **1967** **1970** **23**
Pasquotank, 1963; Hobgood, 1966; Washington Circuit, 1968; Robersonville, 1972; Clayton, 1976; Fuquay-Varina, 1983; Raleigh: Asbury, 1989; Cary: White Plains, 1997

Smith, John T. **7** **R** **Greenville** **1963** **1962** **1965** **36**
Temperance Hall, 1956; West Halifax, 1959; Marvin, 1961; Hawkins-Tabor, 1964; Wilson: First, 1968; Zebulon, 1971; Cary: White Plains, 1975; Sanford Dist. Supt., 1981; Raleigh Dist. Supt., 1983; Raleigh: Hayes Barton, 1986; Fayetteville Dist. Supt., 1992; Retired, 1999

Smith, John T. **3** **R** **Fayetteville** **1955** **1955** **1957** **23**
Marvin, 1949; Halifax, 1955; Maysville, 1960; Trinity, 1964; LaGrange, 1968; Raleigh: Jenkins Mem., 1971; Retired, 1978

Smith, Judi Frances J. **E** **Fayetteville** **1975** **1975** **1978** **26**
Pilmoor Memorial, 1975; Lake Waccamaw, 1982; Selma: Edgerton, 1985; Mount Hermon, 1990; Mt. Zion (RA Dist.), 1993; Zebulon, 1998; Eliz. City Dist. Supt., 2001

Smith, Neil Evans **E** **Fayetteville** **1978** **1970** **1980** **23**
Pasquotank (SLP), 1968; Pasquotank (FLP), 1969; Maybrook-Massey (SLP), 1970; Henderson: City Road (FLP), 1973; Henderson: City Road (AM), 1974; Erwin (AM), 1979; Erwin (E), 1980; Cordova, 1987; Gardners, 1988; Clin. Chap., McCain Correct. Hosp., 1989

Smith, Jr., William Stanley **E** **Chapel Hill** **1968** **1968** **1970** **33**
Chapel Hill: Univ., Assoc., 1968; Goldsboro: Providence, 1972; Aldersgate, 1976; Louisburg, 1979; Shallotte: Camp, 1984; Troy: Trinity, 1988; Edenton, 1994; Lumberton: Chestnut Street, 1997

Snider, Rodney James **E** **Durham** **1986** **1986** **1990** **15**
Smithfield: Asbury, 1980; Rougemont, 1984; Lea's Chapel - Warren's Grove, 1988; Durham: Duke's Chapel, 1991; Bahama: Mt. Bethel, 1994

Snotherly, Jr., Wm. W. **E** **Fayetteville** **1977** **1977** **1980** **24**
Attend Sch., 1977; Bolton, 1979; DU: Trinity, Assoc., 1981; Lakewood, 1984; Knightdale, 1987; Plymouth, 1991; Rocky Mount: St. Paul, 1992; Wake Forest, 1995

Snyder, Nevin David 1	R	WV	1949	1953	43
Trans. From Eastern PA, 1978; Swan Quarter, 1977; Maysville, 1984; Kenansville Parish, 1987; Retired, 1993					
Soule, Jr., Guy Vassar	E	Fayetteville	1978	1978	23
Edenton St., Assoc., 1978; Ocracoke, 1981; FA: Garnders, 1983; Fair Bluff - Cerro Gordo, 1984; Hallsboro, 1987; Roxboro: Grace, 1991; Shiloh (BU Dist.), 1997					
Southern, Harvey Gray	E	Fayetteville	1980	1980	21
Goldsboro: St. Paul, Assoc., 1980; Oriental, 1983; Wilson: West Nash, 1988; DU: Trinity, 1991; Greenville: St. James, 1999					
Sparks, Charles Edgar	R	New Bern	1957	1959	33
Garner Ct., 1956; Raleigh: St. James, 1960; Rose Hill, 1964; Whiteville, 1970; WI: Wesley Mem., 1974; LA, 1978; Jacksonville: Pine Valley, 1979; FA: St. Matthew, 1983; FA: St. Andrews, 1987; Retired, 1990					
Sparrow, Leon Ray 6	R	Kinston	1962	1958	23
Mamers, 1962; Ebenezer, 1963; Stantonburg, 1968; Supernumerary, 1970; Trenton, 1970; Stonewall: Pamlico Parish, 1971; Aberdeen, 1976; Pembroke: First-Calvary, 1978; Lumberton Circuit, 1984; Retired, 1986					
Speake, George Donald	E	Fayetteville	1977	1977	24
Rocky Mount: Marvin, 1977; Rocky Mount: Parish, 1980; Rocky Mount: St. Paul, 1981; Stedman - Cokesbury, 1986; Shallotte: Camp, 1990; Manteo: Mt. Olivet, 1999					
Spence, Clinton W. 3	IL	S. GA Conf.	1991	1991	9
Mt. Tirzah (SL), 1988; DU: Duke Mem., Assoc. (OM), 1991; DU: Duke Mem., Assoc. (PM), 1992; RA: Edenton St. Assoc., 1994; DU: St. Paul, 1996; Flat Rock, 2000; Incapacity Leave, 9/1/2000					
Spencer, Jr., William 7	E	Goldsboro	1967	1967	34
Bethesda - Hollister, 1963; Sandy Cross, 1965; Hawkins-Tabor, 1971; RA: Wesley Mem., 1973; Smyrna, 1979; Clayton, 1983; BU: Emmanuel, 1988; Jacksonville: Trinity, 1993; Wilmington: Wesley Mem., 1999					
Spivey, Richard V. 3	E	Fayetteville	1999	1999	2
Leasburg (SL), 1996; Durham: Parkwood (PM/FC), 1999					
Stafford, Sr., Sidney E. 5	E	Gulfport, Miss.	1959	1959	42
Walnut Grove, 1959; Amity, 1963; Prof., Louisburg College, 1967; Mt. Carmel, 1986; Ebenezer - Wesley, 1990; Asst. Dean for Religious Life, Louisburg College, 1994					
Stallsworth, Paul Thomas	E	Fayetteville	1977	1977	24
Elizabeth City: First, Assoc., 1977; Attend Duke Div. Sch., 1979; Cumberland, 1980; Asst. Dir., Ctr. On Rel. & Society, 1984; Creswell, 1990; Rose Hill, 1994; Morehead City: Broad Creek-St. Peter's, 2001					
Stanfield, Edwin Douglas	E	Fayetteville	1975	1975	26
Rougemont, 1974; Pink Hill, 1977; Chaplain, USN, 1978					
Stanley, Bruce Eric	E	Fayetteville	1985	1985	16
Wilmington: Oleander - Devon Park, 1985; Raleigh: Edenton St. Assoc., 1987; Hampstead, 1992; Assoc. Dir., CCOM, 1996; Assoc. Dir., Conference Connectional Ministries, 2001					
Stanley, Jr., Richard Arnold	E	Fayetteville	1980	1980	21
Beech Grove, 1980; Dover-Clarks, 1983; Cordova, 1988; Robbins: Tabernacle, 1993; Durham: Asbury, 1995; Clinton: Grace & Coharie, 1998; Burlington: St. Pauls, 1999					

Pastoral Records

Stark, II, Rufus Haywood	R	Raleigh	1954	1954	1957	43
Attend Sch., 1954; Leasburg, 1955; St. Pauls, 1958; Swepsonville, 1963; Clayton, 1967; WI: Grace, 1971; RA: Fairmont, 1975; Morehead City: First, 1979; Pres., Meth. Home for Children, 1983; Retired, 1997						
Starnes, James Allen	R	Burlington	1964	1964	1966	29
Bethel-Concord, 1963; Goldsboro: Salem, 1965; Assoc. Greenville: St. James, 1968; Greenville: Holy Trinity, 1969; Elizabethtown: Wesley Chapel, 1970; Prof., Southeastern Comm. Coll., 1972; Whiteville Circuit, 1974; Instr. Coun., Southeastern CC, 1982; Pink Hill, 1986; Lumberton Circuit, 1988; Bethesda, 1990; Retired, 1993						
Staton, Jr., Jesse C. 3	E	Fayetteville	1972	1972	1976	22
Middleburg, 1972; Bethel, 1973; Newton Grove, 1975; Hatteras, 1977; Honorable Location, 1979; Belhaven (FLP), 1982; Aulander (FLP), 1984; Readmitted FC, 1986; Aulander, 1986; Gaston, 1987; Mt. Pleasant - Middlesex, 1990; Hebron, 2/1/94; DU: McMannen, 2000						
Steinmetz, David C.	R	W. OH	1959	1959	1961	41
Trans. From E. Penn, 1972; Assoc. Prof., Div. School, Duke Univ., 1972; Retired, 2000						
Stevens, Ruth H.	E	Fayetteville	1977	1977	1980	24
St. John-Gibson, 1977; Hamlet: Fellowship, 1983; FA: St. Matthews, 1987; Leave of Absence, 1990; Durham: Epworth, Assoc., 1990; Wilmington District Superintendent, 1992; DU: Duke Memorial, 1998						
Stewart, Donald K. 2	E	Fayetteville	1994	1994	1999	7
Ether (SL), 1992; Ether (PM), 1994; RA: St. Marks, Assoc., 1996; Robersonville, 1997; Rones Chapel, 1999; Smith, 2001						
Stokes, Jr., James Carlisle	R	WNC	1966	1966	1969	16
Trans. from WNC Conf., 1972; St. Mark, N. Kinston Parish, 1972; WI: Sunset Park, 1973; Kenansville Parish, 1976; Hookerton, 1980; Fairview, 1982; Glenwood, 1985; Retired, 1988						
Stokes, III, John Lemacks	E	SC	1963	1963	1967	38
Trans. from Okla. Conf., 1973; Assoc. Prof., UNC - WI, 1973; Asst. Dean, UNC - WI, 1977; Prof. Of English, UNC-W, 1994						
Stones, Amos Henry	R	Durham	1953	1953	1957	33
Trans. From Baltimore Conf., 1953; Swan Quarter, 1953; Winstead, 1957; Person St., 1962; Hope Mills, 1966; Raleigh: St. James, 1968; Warsaw, 1974; Hertford, 1977; Rowland: First, 1980; Retired, 1986						
Stones, III, Richard Leon	E	Fayetteville	1979	1979	1982	22
Attending Duke Div. School, 1979; Ellis Chapel, 1980; Caledonia, 1981; Wendell, 1987; Clayton: Horne Mem., 1993; Garner: St. Andrews, 1998; Kitty Hawk, 2001						
Storrs, Jr., Robert Burton	R	N. AL.	1973	1973	1978	5
Nash, 1973; Rocky Mount: First, Assoc., 1976; Goldston, 1978; Leave of Absence, 1979; Retired, 1980						
Stott, Elbert Russell	R	Wilson	1958	1958	1961	26
Attend Sch., 1958; Apex, 1964; Wake Forest: Youngsville, 1966; Asst. Prof., Louisburg College, 1969; Marvin - Temp. Hall - McKendree, 1969; Whitakers, 1970; Prof., Louisburg College, 1970; Union - Newbegun, 1971; Whitakers Goldston, 1974; CH: Amity, 1978; LA, 1984; Retired, 1988; Readmitted to Full Connection, 1997; Maxton - St. Paul's, 1997; Retired, 1997						
Strother, Jonathon E. 3	E	Fayetteville	1984	1984	1988	17
Macon, 1982; Raleigh: Hayes Barton, Assoc., 1986; Rose Hill, 1989; Hertford, 1994; RA: Wakefield / Six Forks (Renamed Windborne, 2000), 1999						
Stutts, Connie M.C. 1	E	Fayetteville	1997	1997	2001	4
Roxboro: Ca-Vel (SLP 1996/PM 1997), 1996; Union Chapel, 1998; Rowland, 1999						

Stutts, Donald S.	5	E	Fayetteville	1996	1996	1998	5
Silk Hope (SL), 1991; Henderson: City Road (FL), 1994; Henderson: City Road (PM), 1996; Rowland: New Hope, 1999							
Summey, James L.		E	Durham	1972	1972	1976	29
Goldston, 1971; St. Luke, 1974; Amity, 1976; Tabor City, 1978; Warrenton: Wesley Mem., 1982; Nashville, 1984; Garner: St. Andrews, 1989; Wilson: Winstead, 1991; Wilm.: Trinity, 1995; Dunn: Divine Street, 1999							
Supplee, Thomas B. 2	2	E	Fayetteville	1981	1981	1987	20
Cedar Island - Sea Level (LP), 1979; Cedar Island - Sea Level, 1981; New Hope - Woodland, 1983; Moyock, 1987; Hollands, 1990; Mattamuskeet, Aug., 1993; Gosher-Keener, 1995; Dover-Clarks, 1999; Wanchese: Bethany, 2000							
Swartz, Alan Ples		E	Fayetteville	1980	1980	1984	21
Salemberg, 1980; Goldsboro, Assoc. St. Paul, 1983; LaGrange, 1985; Goldsboro: New Hope, 1987; Oxford, 1994; Mebane, Jan., 2000							
Sweeley, Thomas Lynn		E	Fayetteville	1983	1983	1986	18
Littleton, 1983; Hatteras, 1988; Edenton, 1991; Siler City: First, 1994; Roanoke Rapids: Rosemary, 1999							
Switzer, Mary Ellen Phelan		E	Fayetteville	1991	1991	1996	10
Attend Sch., 1991; Raleigh: Avent Ferry, Assoc., 1992; Raleigh: Layden Memorial, 1995; Andrews Chapel, 1999							
Sykes, Roy Michael		E	Fayetteville	1985	1985	1989	16
Rock Creek, 1982; Walnut Grove, 1986							
Tatum, Jimmie Ray		E	Fayetteville	1981	1981	1986	20
Phillips Chapel, 1981; Cedar Grove, 1984; Lillington, 1986; Smyrna, 1990; Shallotte: Camp, 1999							
Taylor, II, Berry Lynn 1		E	Fayetteville	1992	1992	1998	9
Oxford: Salem (SL), 1990; Kinnakeet (FL), 1991; Kinakeet (PM), 1992; South Mills (PM), 1996; Perquimans, 2001							
Taylor, Bruce Davis 5	5	E	Fayetteville	1967	1967	1970	34
Old Dock, 1963; Bladen Circuit, 1964; Fair Bluff - Cerro Gordo, 1969; RA: Pleasant Grove, 1973; Wilson: West Nash, 1977; Garber, 1983; Hamlet: First, 1984; Roanoke Rapids: First, 1988; FA: Hay St., 1992; Smithfield: Centenary, 1997							
Taylor, Linda Lou Rush		E	W PA			1994	1
WI: Oleander - Devon Park (OE), 1998; Tr. From W PA Conf., 2000							
Taylor, William Vinson		E	Fayetteville	1970	1970	1974	31
Tarboro: Hart-Speight, 1964; Gaston: Shiloh, 1965; Rocky Mount: Marvin, 1966; Roxboro: Grace, 1969; Mt. Zion, 1973; Durham: St. Paul, 1977; West Burlington, 1981; Cordova, 1985; Belmont, 1987; Franklinton, 1992; South Rosemary, 1995; Evansdale, 1996							
Teachey, Wilbur C. 4	4	R	Wilmington	1959	1959	1961	36
Fair Bluff Ct., 1954; Cerro-Gordo-Olivet, 1955; Carver's Creek, 1959; Clinton: Grace, 1963; Havelock: First, 1971; Siler City: First, 1975; Beaufort: Ann St., 1981; Farmville, 1987; Wilmington: Trinity, 1992; Retired, 1995							
Thomas, Wayne E.		R	FL	1961	1961	1963	35
Trans. From FLA, 1974; Faison, 1974; Ellerbe, 1976; Straits: North River, 1977; Midway - Bethlehem, 1981; Newton Grove, 1984; Marshallberg - Smyrna, 1988; Brunswick Ct., Aug., 1990; Rowland, 1992; Washington Ct., 1993; Retired, 1996							

Thompson, Jr., Emerson M.	R	Greenville	1956	1956	1958	40
Ca-Vel, 1956; Stantonsburg, 1958; Scotland Neck, 1964; Durham: McMannen, 1970; Wilmington: Grace, 1975; Roanoke Rapids: First, 1980; Elizabeth City: First, 1984; Greenville District Superintendent, 1990; Retired, 1996						
Thompson, Eriean Geiselle	LA	Fayetteville	1988	1988	1991	5
Attend Sch., 1988; Raleigh: Millbrook, Assoc., 1989; Eureka-Yelverton, 1991; Leave of Absence, 1993						
Thompson, Leo Clifford	R	Wilson	1958	1958	1962	42
Attend Sch., 1958; Brogden, 1962; Bethesda, 1963; Newland-Grace, 1967; Marvin - Temperance Hall, 1969; Butner, 1972; Carolina Counseling Center, 1976; Triangle Mental Health Service, 1978; Retired, 2000						
Thompson, Neil Howard	R	Fayetteville	1955	1958	1960	29
Lake Waccamaw, 1955; Fair Bluff, 1960; Wesley Memorial, 1963; Director of Admissions, Meth. Coll., 1968; Supernumerary, 1973; Raleigh: Highland, Assoc., 1974; Retired, 1984						
Thompson, Roger E.	2 R	Kinston	1961	1961	1967	26
Grimesland, 1959; Shiloh, 1960; Center - Cameron, 1961; Trans. To SC Conf., 1965; Trans. From SC Conf., 1965; Siler City, 1965; Gardners, 1967; Stedman, 1969; Rockingham: Pee Dee, 1970; Snow Hill: Calvary, 1975; Smyrna, 1977; Concord, 1979; Northhampton, 1980; Ocean View, 1984; Retired, 1987						
Tingle, James Arthur	R	Burlington	1964	1964	1967	27
Attend Sch., 1964; Centenary, Assoc., 1965; Jacksonville: Blue Creek, St. Paul, 1967; St. Paul, 1968; St. Paul - Verona, 1969; Student, Duke, 1971; Ministry In and To Society, 1973; Pamlico Parish, Assoc., 1976; Dir., Coastal Counseling, Inc., 1981; Ilif Sch. Of Theology, 1985; Retired, 1990						
Trotter, John Albert	2 IL	Fayetteville	1983	1983	1987	17
Ellis Chapel (LP), 1981; Burlington: Davis St., Assoc. (LP), 1982; Chapel Hill: Univ., Assoc., 1985; Bahama: Mt. Bethel, 1988; Bellemont, 1992; Mebane, Sept., 1997; Disability Leave, Nov., 1999; Incapacity Leave, 2001						
Trum, Mary Smith	FL	Fayetteville	1993	1993	1995	6
Washington: First, Assoc., 1993; Parish, Min. Brit. Meth. Ch. Ryton & Prudhoe Ct., 1997; Leave of Absence, 1999; Family Leave, 2000						
Tucker, Jr., Charles Clyde	R	Virginia	1952	1954	1954	38
Trans. From Punta Arenas, Chile, 1962; Cedar Grove, 1962; Hope Mills, 1968; Raleigh: Longview, 1971; Elizabeth City: First, 1977; Raleigh: Benson Mem., 1981; Henderson: First, 1989; Retired, 1991						
Tucker, Stuart Ralph	LA	Central IL	1981	1977	1981	9
Trans. from Central IL Conf., 1991; Efland, 1991; Banks - Grove Hill, 1993; Mount Zion, 1996; Disability Leave, 1998; Leave of Absence, 2001						
Tysinger, Richard Martin	E	Durham	1986	1986	1989	15
Piney Grove - Hickory Grove, 1985; Moncure - Buckhorn, 1988; Merritts - Ebenezer, 1992; Merritts, 2001						
Tyson, Aaron Grandison	R	Burlington	1952	1956	1958	21
Goldsboro Ct., 1952; Currituck, 1953; Wayne Ct., 1954; Kinnakeet Ct., 1955; Tar River, 1956; West End, 1959; St. Pauls, 1962; Spring Hill, 1968; Retired, 1973						
Tyson, Jr., Bobby Powell	E	Fayetteville	1993	1993	1995	8
Black Creek - Lucama, 1992; FA: Culbreth, 1996; Lake Waccamaw, 2000						

Tyson, Sr., Bobby Powell	R	VA	1962	1962	1966	39	
White Mem. - Wesley, 1958; Caledonia, 1959; St. Pauls, 1963; Trans. To Va. Conf., 1968; Trans. From Va. Conf., 1972; Tabor City, 1974; Conf. Evangelist, 1977; Maxton: St. Pauls, 1980; Knightdale, 1981; Jenkins Memorial, 1984; Approved Evangelist, 1986; Wesley's Chapel, Jan., 1991; Spring Hill, 1993; Retired, 2001							
Tyson, John Horton	E	Fayetteville	1981	1981	1986	20	
Mt. Tabor - Riverview, 1981; Salem (Person Co.), 1983; Henderson: City Road, 1986; Appointed to attend school, 1988; Asbury, 1989; Student, 1990; Maysville, 1991; FA: Victory, 1993; FA: Johnson Mem., 1997; Clinton:Grace & Coharie, 2001							
Tyson, Marvin Eugene	E	Fayetteville	1979	1979	1982	22	
Grimesland (SLP) 1975; Will Rogers UMC, Tulsa, OK, (SLP) 1977; Attending Oral Roberts University, 1979; New Bern: Riverside, 1981; New Bern: Faith, 1985; GR: Covenant, 1995							
Tyson, Tommy	2	R	Wilmington	1951	1953	1954	41
Bethany, 1950; Walstonburg, 1951; Wayne Ct., 1953; South Mills, 1954; Conf. Evangelist, 1955; Chaplain, Oral Roberts Univ., 1965; Evangelist, 1969; Retired, 1993							
Tyson, Vernon C.	2	R	Greenville	1956	1956	1958	38
Trans. from WNC Conf., 1954; Stem-Bullock, 1954; Goldston, 1956; Assoc., Edenton St., 1958; Jonesboro Heights, 1961; Oxford, 1966; Wesley Mem., 1970; Fayetteville: Hay St, 1974; Chapel Hill University, 1978; Dist. Supt., Wilmington Dist., 1981; Raleigh Edenton St., 1984; Sanford: St. Luke, 1989; Retired, 1994							
Vaughan, Richard Cook	E	E. OH	1972	1972	1975	27	
Trans. From E. OH, 1974; Hopewell - Mt. Moriah, 1974; FA: Culbreth Mem., 1980; FA: Johnson Mem., 1985; Chapel Hill: Amity, 1989; Raeford: First, 1998							
Vaughn, II, Stephen W.	E (FD)	Fayetteville	1997	1997		4	
WNC & FL Conf. (LW), 1969 - 1977; Consecrated DM, 1976; Trans. From FL. Conf., 1977; GR: St. James (FD), 1997							
Vickers, Hope Adkins	E	Fayetteville	1995	1995	1997	6	
Sharon, 1995; Cumberland, 1997							
Voncanon, Mary Leigh	R	Fayetteville	1976	1976	1980	11	
Chatham-Zion, 1976; Shady Grove, 1979; FA: Wesley Heights, 1981; North Gates, 1984; Retired, 1987; Hickory Mountain (RM), 1991							
Wade, David Carlton	E	Fayetteville	1980	1980	1984	21	
Bonlee, 1979; Candor, 1985; Wesley's Chapel, 1993; Fayetteville: Camp Ground, 2001							
Waggoner, James M.1	R	Wilson	1958	1958	1961	40	
Whitney Cross, 1958; Belhaven, 1961; Johnston, 1965; Smithfield: Whitney Mem., 1967; Chaplain, Meth. Home for Children, 1968; Industrial Chaplain, 1975; Supervisory, Chaplaincy Ser. Div. Youth Human Res., 1977; Retired, 1998							
Walker-Jones, Kelli	E	Memphis	1985	1983	1985	3	
Raleigh: Highland, Assoc. (OE), 1996; Trans. From Memphis Conf., 1998; Raleigh: Highland, Assoc., 1998							
Wall, Clarence Arthur	E	Fayetteville	1979	1979	1982	22	
Perquimams, 1978; Elizabeth City: Riverside, 1981; St. Pauls, 1985; Grifton, 1988; Knightdale, 1991; Nashville, 1995; Wilson: West Nash, 1999; Tarboro: St. James, 2001							
Wall, Lynn Testerman	E	Fayetteville	1979	1968	1982	22	
New Bern: Centenary, Min. of Prog., 1979; Cedar Island - Sea Level, 1983; Beech Grove - Rhems, 1987; Sharon: Holden Beach, 1995							

Wallace, Robert Louis	R	Mississippi	1963	1963	1965	35
Trans. From Miss. Conf., 1961; Efland - Lebanon, 1961; Trans. To Miss. Conf., 1965; Trans. From Miss. Conf., 1967; Siler City: West End, 1967; Cedar Grove: Prospect, 1970; Durham: Duke Memorial, Assoc., 1974; Durham: Aldersgate, 1978; Raleigh: North Raleigh, Mar., 1991; Tarboro: St. James, 1996; Retired, 1998						
Walters, Norma Jean	E	Fayetteville	1988	1988	1993	12
Appointed to attend school, 1988; Leave of Absence, 1990; Durham: Bethesda, 1991; Leave of Absence, 1996; Mt. Tabor: Riverview, Feb., 1997; Mt. Zion (DU Dist.), 1998						
Walton, Brenda Crawford	E	Fayetteville	1998	1998	2000	3
Chap. Residency, NC Mem. Hosp., 1998; RA: Highland, Assoc., 1999						
Ward, Jr., Herman N.1	E	Greenville	1963	1963	1965	38
Andrews - Soapstone, 1963; Banks - Grove Hill, 1965; Hillsborough, 1969						
Ward, Hope Morgan	E	Fayetteville	1979	1979	1981	22
Cary: White Plains, Min. of Ed., 1979; Broadway, 1983; Soapstone, 1986; Exec. Dir., CCOM, 1997; Exec. Dir., Conf. Connectional Minis., 2001						
Ward, Richard Lee	E	Fayetteville	1988	1988	1991	13
Atlantic, 1988; Beaufort: Ann St., Assoc., 1991; Fremont, 1993; Saulston, 1999						
Warren, Clarence L.	R	Wilmington	1951	1951	1953	37
Town Creek, 1951; Wanchese, 1956; White Mem. - Wesley, 1959; Johnson Mem., 1960; Wesley's Chapel, 1963; Rieglewood, 1965; Whiteville, 1968; Plank Chapel, 1973; Maury - Mt. Hermon, 1975; Belhaven, 1977; Pink Hill, 1981; Pine Level - Sanders, 1985; Disability Leave, 1987; Retired, 1988						
Warren, Jr., Donnie R. 1	E	Fayetteville	1990	1990	1993	11
RA: Hayes Barton, Assoc., 1989; Assoc. Dir., CCOM, 1990; Cary: White Plains, Assoc., 1992; WI: Harbor, 1997						
Warren, Henry R. 6	R	Greenville	1970	1968	1972	15
Parkton, 1964; Asbury - Pineview, 1967; Jerusalem: Zion, 1971; Laurel Hill, 1976; Knightdale, 1978; Smith, 1982; Disability Leave, 1983; Retired, 1985						
Warren, James H.	R	No. Alabama	1950	1952	1954	34
Trans. from N. Ala. Conf., 1955; Professor, Mscarritt College, Nashville, TN, 1955; Prof., Trevecca Nazarene College, 1984; Retired, 1989						
Warren, Jr., James Ivey	R	Rocky Mount	1960	1960	1962	40
Glasgow Scotland, 1960; Fairmont, 1962; St. James, 1964; Professor, Scarritt College, 1968; Academic Dean, 1974; Dir., International Growth Ctr., Lake Junaluska, 1988; Retired, 2000						
Warren, Jr., William 7	E	Fayetteville	1984	1984	1987	17
Mt. Moriah (LP), 1977; Mt. Tirzah - Helena (LP), 1981; DU: Branson (LP), 1982; DU: Branson, 1984; Calvary, 1985; Vass. - Cameron, 1989; GO: Providence, 1997						
Warren, William Donald	E	Fayetteville	1993	1993	1995	8
Belhaven: Trinity, 1992; Hamlet: Fellowship, 1996; Hamlet: Fellowship & Rockingham: St. Paul, 2000						
Waters, Denise C.	E (FD)	Fayetteville	1997	1997		4
S. Ga Conf. (LW), 1976; Consecrated DM, 1977; WNC Conf. (DM), 1977; Chapel Hill: University (DM), 1984; Trans. From S. Ga. Conf., 1985; Ordained Deacon in Full Connection, 1997; Chapel Hill: University (FD), 1997; Ass. Dir. Of Chaplaincy, MRH, Durham, 1998; Asst.Dir. Of Chaplaincy, Croasdaile Retirement Village, 2001						
Watson, Debra Starling	E	Va. Conf.	1981	1981	1984	2
Ord. Deacon / PM, VA. Conf.; Ord. Elder / FC, Holston Conf. Trans. From Holston Conf. (Elder), 1999; Fairmont: Trinity - Olivet (OE), 1997; Fairmont: Trinity - Olivet (E), 1999; South Mills, 2001						

Watson, Harvey Langill	R	Kinston	1950	1950	1952	41
Attend Sch., 1950; Jarvis Memorial, Assoc., 1950; Havelock, 1951; Westminster: Kinston, 1956; Graham: First, 1962; Chapel Hill: University, 1966; Durham District Supt., 1974; Wilson: First, 1978; Rocky Mount First, 1986; Retired, 1990						
Weaver, Jr., James T.	5 E	Fayetteville	1990	1990	1993	11
Pembroke: Calvary - Buie, 1971; Disc. LP, 1973; Brookland (SL), 1987; Durham: Bethesda, 1988; Evergreen, 1991; Efland, 1995; Mt. Olive: First, 1999						
Weaver, Walter Parker	R	Wilmington	1959	1960	1962	39
Pleasant Green, 1959; Student, 1962; Prof. And Chaplain, 1965; Prof., Florida Southern College, 1972; Retired, 1997						
Webb-Bowden, Julia F.	E	Fayetteville	1988	1988	1990	11
Rougemont, 1988; Leave of Absence, 1990; Mt. Tabor - Riverview, 1992; Prog. Asst., Soc. Of St. Andrew, 1994; Dir., Soc. Of St. Andrew, Apr., 1997						
Weber, Michael David	E	Fayetteville	1976	1976	1978	20
Trans. From Kansas East, 1981; Durham Parish, 1981; DU: Bethesda, 1985; Concord, 1986; Plank Chapel, 1988; Pamlico Coop. Parish, 1992; Fletcher's Chapel, 2000						
Weinrich, Luise K.	E	Fayetteville	1995	1995	1997	6
Rocky Mount: First, Assoc., 1995; RA: Edenton St., Assoc., 2001						
Weisser, William James	E (FD)	Fayetteville	1997	1997		4
Raleigh: Edenton St. (LW), 1976; Consecrated DM, 1978; Ordained Deacon in Full Connection, 1997; Raleigh: Edenton St. (FD), 1997						
Wells, Jr., William Miles	R	Elizabeth City	1947	1947	1949	41
Attend School, 1947; Alamance, 1948; Mt. Gilead Ct., 1949; Warren, 1950; Trinity-Riverdale, 1953; Carol Beach: St. Paul's, 1954; State Dir. Meth. Student Movement, 1957; Laurinburg: St. Luke, 1969; Knightdale, 1972; Durham: Duke's Chapel, 1974; Conway, 1975; Robersonville, 1978; Sabbatical, British Meth. Church, 1982; Wrightsville Beach, 1983; Norman, 1985; Retired, 1998						
Wells, Jr., Woodrow W.	E	Fayetteville	1970	1970	1973	31
Attend School, 1970; Assoc., Elizabeth City: First, 1972; Maysville, 1975; Shallotte: Camp, 1980; Sanford: Jonesboro, 1984; Rocky Mount: Englewood, 1988; Greenville: St. James, 1992; Cary: First, 1999						
Wenberg, Jr., John W.	E	SC	1972	1972	1974	22
Trans. From SC Conf., 1974; Aurora, 1974; Appointed to Attend School, 1975; Parkton, 1976; LA, 1978; Honorable location, 1981; Readmitted to FC, 1983; Banks-Grove Hill, 1983; Erwin, 1987; Raleigh: Westover, 1995; Wilson: Winstead, 1999						
West, Pearl I. G.	R	Fayetteville	1978	1978	1981	10
Mamers, Assoc., 1978; Turkey-Fellowship, 1980; Town Creek, 1982; Zion, 1984; Eureka-Yelverton, 1985; Retired, 1987						
Westman, Judy A.	2 FL	Fayetteville	1995	1995	1999	6
Macon (SL-1993), PM (1995), ; Fair Bluff-Cerro Gordo, 1997; Family Leave, 1/1/2001						
Wethington, Mark W.	E	Annnville, PA	1976	1976	1984	18
Trans. From E. PA Conf., 1983; Spring-Garysburg, 1983; Durham: Glendale Heights, 1988; Durham: Duke Memorial, 1992; Southern Pines, 1998						
Wheeler, Kermit Roosevelt	R	Wilmington	1940	1942	1944	38
Rougemont, 1940; Aurora, 1943; Wesley Memorial, 1944; Roseboro, 1948; Wallace, 1950; Calvary, 1954; Raeford, 1957; Roxboro: Long Memorial, 1962; Davis St., 1965; Laurinburg: First,						

1968; Farmville, 1972; Red Springs: Trinity, 1976; Retired, 1979

Whitaker, Karen R. H.	E	Fayetteville	1983	1983	1985	18
Fayetteville: Camp Ground, Assoc., 1983; Raleigh: Avent Ferry, 1986; Cary: Genesis, 1995						
White, Christian	4	R	Burlington	1952	1952	32
Pembroke, 1952; Glen Raven, 1954; St. Paul, 1960; Mt. Olive, 1961; Graham, 1966; Greenville: St. James, 1970; Rocky Mount: First, 1974; Fayetteville: Hay Street, 1980; Disability Leave, 1983; Retired, 1984						
White, Dena Jo McFarland	FL	Fayetteville	1988	1988	1990	13
Elizabeth City: First, Assoc., 1988; Rockingham: East, 1993; Family Leave, 11/1/2000						
White, John H.	3	R	Kinston	1962	1962	30
Battleboro, 1962; Beaufort: Ann St., Minister of Education, 1965; Kinston: Queen St., Minister of Education, 1966; Fellowship, 1969; Rose Hill, 1974; St. James, 1978; Goldsboro: St. Luke, 1986; Retired, 1990						
Whitley, Edgar Earl	R	Sanford	1949	1952	1956	23
Pinetops, 1948; Mt. Hermon, 1953; Roseboro, 1954; Fairview, 1957; Friendship, 1959; Sabbatical Leave, 1961; Student, College of Wm. & Mary, 1962; Currituck, 1966; Supernumerary, 1972; Honorable Location, 1977; Readmitted into Full Connection & Retired, 1985						
Wiggins, Carson O.	1	R	Goldsboro	1967	1967	33
Cedar Grove, 1966; Salem Chapel, 1969; Ebenezer, 1974; Durham: Asbury, 1984; Beaufort: Ann St., 1987; Havelock: First, 1989; Burlington: Grace, 1993; Retired, 2000						
Wilburn, William J.	E	Fayetteville	1988	1988	1990	12
Sandy Plains, 1988; Westwood-Ebenezer, 1989; Wilson: First, Assoc., 1992; Leave of Absence, 1/1/1996; Norman, 1996						
Wilkerson, Richard P.	LA	Fayetteville	1984	1984	1986	15
Burlington: Front Street, Assoc., 1984; Cary: Genesis, 1987; Knightdale, 1995; Leave of Absence, 1999						
Wilkinson, Howard Milton	R	Goldsboro	1967	1967	1969	21
Kitty Hawk, 1964; Spring Hill, 1973; Clinton: Grace, 1977; Leave of Absence, 1978; Halifax, 1982; Four Oaks, 1986; Retired, 1988						
Wilkinson, Scott T.	E	Fayetteville	1976	1976	1979	11
Attended School, 1976; Jenkins Memorial, 1978; Trans. To Detroit Conf., 1981; Trans. To NC Conf., 1995; Prospect, 1995; Dir., Wesley Foundation, ECU, Greenville, 1998						
Williams, James A.	6	R	Kinston	1962	1958	24
Pembroke Circuit, 1956; Tarboro: Hart, 1957; Roper, 1958; Mattamuskeet, 1960; South Camden, 1962; Shady Grove, 1965; Town Creek, 1968; Roberdel, 1971; Plank Chapel, 1975; Oxford: Salem, 1980; Norlina, 1982; Troy Circuit, 1984; Retired, 1986						
Williams, James E.	LA	Western PA	1971	1971	1973	2
Beech Grove-Rhems (OE), 1995; Trans. From West PA Conf., 6/11/1998; Beech Grove-Rhems (FC), 1998; Windsor, 1999; LA, 2000						
Williams, Jennifer C. B.	E	Fayetteville	1998	1998	2000	3
Mt. Sylvan, Assoc., 1998						
Williams, John E.	E	Goldsboro	1967	1967	1970	32
Vance Circuit, 1966; Rocky Mount: First, Assoc., 1971; Located, 1973; Stokes, 1974; Readmitted, 1975; Bailey, 1975; Approved Evangelist, 1982; Conetoe, 1984						

Williams, Richard Jerome	E (FD)	Fayetteville	1997	1997		4
Smithfield: Centenary (LW), 1961-64; TN Conf. (LW), 1964; Rocky Mount: First (LW), 1965; Smithfield: Centenary (LW), 1967; Certified DCE, 1971; Consecrated Lay Worker, 1975; Consecrated DM, 1977; Ordained Deacon in Full Connection, 1997; Smithfield: Centenary (FD), 1997						
Williams, Jr., Samuel A.	E	Durham	1986	1986	1989	15
Westview, 1984; Riegelwood-Shiloh, 1985; Wilmington: Fifth Avenue, 1988; Burlington: St. Pauls, 1994; Wilmington: Trinity, 1999						
Williams, William F. 8	E	Fayetteville	1985	1985	1988	16
Sandhills, 1977; Center, 1982; Rockingham: West, 1988; Atlantic, 1995; Lillington, 1999; Lovejoy-Macedonia, 2001						
Williford, Gladys R. R.	R	Durham	1972	1972	1975	21
Raleigh: Wynnewood Park, 1972; Rockingham: East, 1976; Smithfield: Whitley, 1978; Snead's Ferry, 1979; Aulander, 1980; Williston-Stacy, 1984; Pasquotank, 1987; Whiteville Circuit, 1988; Mattamuskeet, 1991; Retired, 1993						
Willingham, Malcolm Craig	E	Fayetteville	1975	1972	1979	26
Graham: Christ-Cedar Cliff, 1974; Poplar Spring-Trinity, 1976; Rockingham: First, Assoc., 1977; Dir., Samaritan Colony, 1978; Hoffman: Fletcher's Chapel, 1980; Dir., Samaritan/Harrington Treatment Center, 1981; VP Clinical Serv., Carolina Behavioral, 1996; Clinical Chaplain, Harrington Clinic, 11/1/97						
Wilson, III, Arthur John	R	Kinston	1962	1962	1965	39
Jenkins Memorial, 1962; Duke Univ., Assoc. Dir. Of Religious Activities, 1963; Asst. Chaplain, US Military Academy, West Point, NY, 1966; Chaplain, Intern, St. Elizabeth Hospital, 1971; Chaplain, Resident, St. Elizabeth Hospital, 1972; Dir. Pastoral Services, Moccasin Bend Psych. Hosp., Chattanooga, TN, 1974; Dir., Pastoral Serv., Greenleaf Health Systems, 1986; Past. Counseling Prog. Dir. Mem. Hosp., Chattanooga, TN, 1998; Retired, 2001						
Wilson, III, Ben Horace	R	Knoxville, TN	1961	1961	1963	30
Trans. from Holston Conf., 1963; Middlesex, 1960; Pleasant Grove, 1963; Duke's Chapel, 1965; Warsaw, 1970; Clinton: First, 1974; Smithfield: Centenary, 1977; Laurinburg: First, 1981; Lumberton: Chestnut Street, 1986; Hamlet: First, 1989; West End, 1991; Retired, 1992; Moncure (RM), 1992; Little River-Melton's Grove (RM), 1998						
Wilson, Claude Thomas	R	Goldsboro	1967	1964	1969	33
Chowan, 1961; New Hope-Woodland, 1964; Beech Grove, 1970; Vanceboro, 1977; Wallace, 1989; Retired, 1994; Woodington (RM), 1994						
Wilson, James Lough	E	Durham	1972	1972	1976	29
Micro-Fellowship (SLP), 1969; No Appt., 1971; Student, Wesley Theo. Sem., 1972; Trans. To Central NY Conf., 1974; Clifton Springs, 1974; Trans. To VA Conf., 1978; Mt. Bethel, 1978; Galilee, 1982; Trans. To NC Conf., 1986; Wilmington: Sunset Park, 1986; Wrightsboro, 1988; Raleigh: St. James, 1997						
Wilson, Jenny Lynn H.	E	Fayetteville	1999	1999	2001	2
Cary: Genesis, Assoc., 1999						
Wilson, Jr., Kelly Johnson	R	Sanford	1949	1949	1950	35
Roxboro Ct., 1949; Littleton, 1953; Epworth, 1957; Louisburg, 1961; Washington: First, 1966; Asbury, 1970; Raeford, 1974; Tarboro: St. James, 1981; Retired, 1984						
Wilson-Parsons, Charles S.	E	S. GA Conf.	1985	1985	1989	1
Trans. From S. GA Conf., 2000; Pilmoor Memorial, 2000						
Wilson-Parsons, Mary Jane	E	S. GA Conf.				1
Trans. From S. GA Conf., 2000; Conf. Coord., Sexual Ethics Support Teams, 2000						

Winberry, Herman Stanford	R	Elizabeth City	1947	1947	1949	41
Granville, 1947; Wesley Memorial, 1951; Board of Education, Conf. Dir. Of Youth Work, 1954; Louisburg, 1957; Red Springs, 1961; Manteo, 1963; Southern Pines, 1968; Raeford: First, 1970; Garner: First, 1974; Chestnut Street, 1976; Kinston: Queen Street, 1980; Fayetteville Dist. Superintendent, 1982; Raleigh: St. Marks, 1986; Retired, 1988; Lumberton: Asbury (RM), 1990; Fairmont: Trinity (RM), 1994						
Wingfield, Neal Eddins	E	Fayetteville	1997	1997	2000	4
Eno-Palmers Grove, 1997; Brownings-Smith, 1998						
Wingo, Brian Wayne	E	Durham	1986	1986	1991	14
Granville Circuit (LP), 1984; Brookland-Brooksdale, 1988; Durham: Calvary, 1991; Durham: Trinity, Min. of Programs, 1994; Leave of Absence, 7/1/1995; Durham: Carr, 1/1/1996						
Winstead, Arthur W. 6	R	Burlington	1964	1961	1963	21
Calvary, 1958; Gatesville, 1965; Moncure, 1967; Angier, 1968; Hookerton, 1972; Mt. Gilead: First, 1976; Williamston, 1980; Raeford, 1981; Retired, 1985						
Winston, III, Joseph A.	E	Fayetteville	1989	1989	1991	12
Trans. From UCC, 1987; Mt. Pleasant (FL), 1987; Mt. Pleasant-Middlesex, 1988; Edgecombe Parish, 1990; Hope Mills, 1994; Fayetteville: Salem, 2000						
Wise, Denny Claude 1	E	Rocky Mount	1966	1966	1969	35
Attend School, 1966; Andrews-Soapstone, 1967; Marshallberg, 1969; New Bern: Centenary, Assoc., 1970; Havelock: Cherry Point, 1971; Biscoe, 1972; Currituck, 1974; Spring Hill, 1977; Stedman: Cokesbury, 1980; Mt. Olive: First, 1985; Ahoskie, 1989; Willm.: Grace, 1990; Burlington: Emmanuel, 1993; Laurinburg: St. Luke, 1997						
Wise, Gilliam Perry	E	Fayetteville	1997	1997	2000	4
Zion, 1997; Harnett: The Rock, 2000						
Witt, Peggy Ormsby	E	Fayetteville	1988	1988	1991	12
Wesley-Blacks Chapel, 1988; Southern Pines, Assoc., 1992; Vass-Cameron, 1997; Ministry Div., SEJ Adm. Council, Lake Junaluska, 1/1/1999; LA, 8/15/1999; CPE, Wake Forest Univ., Bapt. Med. Center, 2000						
Witt, Jr., William J.	R	Fayetteville	1988	1988	1990	11
New Hope-Purley, 1986; South River, 1988; Pinebluff, 1992; Retired, 1999						
Wittman, Raymond Karl	E	Fayetteville	1980	1980	1982	20
New Hope-Woodland, 1980; Pilmoor Memorial, 1983; Hertford, 1988; Fayetteville: Salem, 1/1/1994; Washington: First, 2000						
Wolfe, William Lee	R	Rocky Mount	1966	1966	1968	25
Trans. From W. VA Conf., 1965; Kenansville-Woodland, 1965; Christ Church-Cedar Cliff, 1967; Haw River, 1970; Wrightsville Beach, 1977; Bellemont, 1978; W. Burlington, 1985; Retired, 1991						
Womack, Jr., LaVerne B.	IL	Fayetteville	1977	1977	1980	23
Student Pastor, Bynum, 1974; Harrellsville, 1978; Assoc., Englewood, 1980; Friendship, 1981; Jerusalem-Zion, 1982; LA, 1986; Vanceboro Circuit, 1987; Milwaukee, 1992; Roberdel, 1995; Sabbatical Leave, 1997; Disability Leave, 7/1/1997; Incapacity Leave, 2001						
Womack, Samuel Jones	R	Lakeland, FL	1955	1957	1962	24
Trans. from FL Conf., 1960; Dean, Meth. College, 1970; Retired, 1984						
Wood, Samuel Lee 7	R	Burlington	1964	1958	1964	20
Airboro, 1957; Johnston, 1960; Garland, 1963; South Mills, 1966; Maysville, 1970; Wendell, 1972; Providence, 1976; Concord, 1980; Retired, 1984; Zion (RS), 1988						
Woodard, Jr., John Robert	E	Fayetteville	1984	1984	1986	17
Trenton, 1983; Moyock, 1990; Spring Hope, 1995; Fayetteville: Victory, 1998						

Woodcock, Eldon Griffith	R	Durham	1961	1961	1965	36
Grad. Student, Duke Univ., 1961; Prof. Appalachain St., 1963; Prof., Methodist College, 1966; Prof. Nyack College, NY, 1970; Retired, 1997						
Woodhouse, Andrea Reese	E	Fayetteville	1988	1988	1991	13
Attend School, 1988; New Bern: Centenary, Assoc., 1989; Morehead City: First, Assoc., 1993; Concord, 1996						
Woodhouse, David William	E	Fayetteville	1988	1988	1991	13
Attend School, 1988; Riverdale, 1989; Straits-North River, 1993; Oak Grove, 1996						
Wooldridge, Jr., Oscar B.	R	Richmond, VA	1942	1942	1943	14
Trans. from VA Conf., 1964; NCSU, Coordinator, Religious Affairs, 1964; Retired, 1979						
Worley, William Earl	R	FL	1957	1957	1962	18
Trans. from NY Conf., 1970; Goldston, 1970; Prof. St. Petersburg College, 1971; Rich Square, 1983; South Mills, 1985; Retired, 1987						
Wright, Johnnie L.	2	E	Fayetteville	1995	1995	6
Fletcher's Chapel-St.Peter (IS/SL), 1993; Mt. Zion-Walls Chapel, 1995; Sanford Circuit, 1997						
Wynn, Samuel	E	Fayetteville	1979	1979	1982	22
Four Corners Native American Ministries, 1979; Pleasant Grove-Fairview, Nov., 1981; Program Coord., Four Corners Native Amer. Min., 1982; Rowland: Pleasant Grove-Fairview, 1984; Chaplain, Navajo Methodist Mission School, Oct., 1984; Clarkton, 1986; Hope Mills: Native Amer., 1988; Fayetteville: Grace, 1989; New Bern District Superintendent, 1996; Raleigh: St. Mark's, 2001						
Yang, Chong Ho	E	Fayetteville	1996	1996	1999	5
St. John-Gibson, 1996; Korean Church of the Peninsula, VA Conf., 1999						
Yelverton, Pernicie C.	R	Durham	1953	1955	1957	36
Pollocksville, 1953; Kinston Circuit, 1958; Brogden, 1963; Dover, 1966; Hopewell-Mt. Moriah, 1970; Browning-Smith, 1974; Faison, 1979; Elm City, 1985; Retired, 1989						
Yorkey, Camille Ogle	IL	Fayetteville	1984	1984	1988	14
Appointed to attend school, 1984; Goldsboro: St. Paul, Assoc., 1985; Seaside (Brunswick), 1989; LA, 1993; Project Develop. Admin., MRH, 1994; Myrtle Grove, 1995; Family Leave, 1997; Mighty Wind (EC Dist.), 1999; Caseworker Dir., Conf. Disaster Relief Off., 1/1/2000; Incapacity Leave, 8/1/2000						
Yow, Jr., William Joseph	E	Fayetteville	1981	1981	1985	20
Appointed to attend school, 1981; Union, 1983; Four Oaks, 1988						

2001 - 2002 ASSOCIATE MEMBERS,

ROLL AND PASTORAL RECORDS

NOTE: This was formerly the Chronological Roll and is now alphabetically arranged for greater convenience and to provide a listing of the service records of conference associate members, both effective and retired. These records include only service in the North Carolina Conference. Please note that service years vary in value and the Conference Board of Pensions evaluates each year of service in terms of annuity credit. The figures in the right hand column indicate the number of years service under episcopal appointment to the North Carolina Conference after being received into the Conference. All questions concerning years applicable to annuity credits should be directed to the Board of Pensions.

Name	LP Years	Appt. Present Relation	First Admitted	When Admitted	Ordained Deacon	Appt. Not Inc. LP Years
Bowman, John Martin	10	R	Fayetteville	1987	1987	14
Bethlehem-Shady Grove (LP), 1/1977; Vance (LP), 1982; Raleigh: Layden Memorial (LP), Feb-84; Hawkins-Tabor (LP), 1985; Red Oak, 1988; Dublin, 1990; Rockingham: Pee Dee, 1993; Milwaukee, 1995; Retired, 2001						
Cash, Warren S.	6	E	VA	1981	1979	5
AM in VA Conf., 1996; Termination, 1998; Leah's Chapel-Shiloh (PL), 1990; Bath (FL), 1991; Holly Springs (GR Dist.) (FL), 1992; Reinstated & Transfer from VA Conf., 1996; Zion (RM Dist.), 2000						
Caviness, Jr., James W.	11	E	Fayetteville	1982	1972	19
Troy Circuit (LP), 1971; Center (LP), 1976; Center (PM), 1978; Ellerbe (AM), 1982; Union, 1991						
Collins, Sidney Alton	4	E	Fayetteville	1999	1999	3
PM, 6/1999; Disc. PM, 2000; Rockingham: West, 1999						
Cummings, Jimmy F.	13	E	Fayetteville	1984	1971	17
Pembroke: St. James (IS), 1970; St. James-Beauty Spot (LP), 1971; Lumberton: Mt Olive Parish (LP), 1973; Lumberton: Mt. Olive-Millers (LP), 1977; Lumberton: Mt. Olive Parish (LP), 1978-86; Dir. Robeson Co. Church & Community Center (LP), 1980-85; Laurinburg: Galilee, 1987; Assoc. Dir., CCOM, Laurinburg: Galilee, 1987; Assoc. Dir., CCOM 1995; Dir., Missions & Multicultural Ministries, CCT, 2000						
Davis, Sr., Donnie G.	9	R	Chapel Hill	1969	1962	27
Old Dock (LP), 1960; Scotts Hill (LP), 1963; Wilmington: Devon Park, 1968; Wilmington: Devon Park-Oleander, 1970; Wilmington: Oleander, 1972; Norman, 1973; Magnolia Parish, 1985; Rockingham: East, Magnolia Parish, 1985; Rockingham: East 1990; Disability Leave, 1992; Retired, 1998						
Durner, James M.	5	E	Fayetteville	1997	1997	4
Jacksonville: Pine Valley, 1992; Straits-North River (FL), 1996						
Fairley, Sr., Robert A.	12	E	Fayetteville	1995	1995	6
Pembroke Circuit (PL), 1982; Maxton Circuit (PL), 1984; Maxton Circuit (FL), 1990; Maxton Circuit, 1995						
Forbes, Jr., Daniel M.	4	R	Fayetteville	1976	1972	19
Chowan (LP), 1970; Bethel-Rones, 1977; Trinity, 1988; Retired, 1995						

Name	LP Appt. Present		First Admitted	When Admitted	Ordained Deacon	Appt. Not Inc.
	Years	Relation				LP Years
Frizzelle, Willie H.	4	E	Fayetteville	1998	1998	3
Wilmington: Oleander-Devon Park (FL), 1994; Williamston: First (AM), 1998; Bethesda (Rockingham Dist.), 2001						
Fulford, William N.	18	R	Fayetteville	1973	1958	15
Tarboro: Advance (Hart) (LP), 1955; Union-Brite Meadows (LP), 1957; Harrellsville (LP), 1959; Washington Circuit (LP), 1962; Hollands (LP), 1967; Stantonsburg, 1974; Pamlico Parish, 1983; Hornes-Lucama-Sims, Pamlico Parish, 1983; Hornes-Lucama-Sims 1985; Retired, 1988; Wesley Memorial (RAM), 1988						
Glennon, Dennis J.	6	E	Fayetteville	2001	2001	0
Ellerbe (FL), 1995; Ellerbe-Mt. Pleasant (FL), 1996; Associate Member, 2001; Ellerbe-Mt. Pleasant (AM), 2001						
Guthrie, Walter S.	7	E	Fayetteville	1989	1989	12
Perkins (LP), 1979; Disc. LP, 1981; Chowan (LP), 1984; Straits-North River, 1986; Woodland, 1991; Sharon (EC Dist.), 1997; Bethel (Wayne Co.), 1999						
Hancock, Cary Glenn		E	So. Baptist			5
Trans. From So. Baptist Church, 1996; Troy Circuit, 1996						
Hayes, James Hilton		E	Ky. Conf.	1993	1993	1
Pollocksville-Lee's Chapel (OD), 1998; Trans. PM from Ky. Conf., 2000; Pollocksville-Lee's Chapel (AM), 2001						
Hicks, Jr., James W.	4	R	Durham	1972	1970	27
Elizabeth (LP), 2/1968; Bethel-Rones (LP), 1968; Goldsboro: Pine Forest, 1973; Newland-Grace, 1978; Hookerton, 1982; Stantonsburg, 1986; Disability Leave, 1989; Retired, 2001						
Huggins, Johnnie S.	5	R	Fayetteville	1971	1969	22
Ocean View (LP), 1966; Harrells, 1970; Carver's Creek, 1974; Hampstead, Jan-82; Tabor City: St. Paul, 1983; Fayetteville: Victory, 1986; Retired, 1993; Retired, 1993						
Hunnings, Henry M.	11	R	Fayetteville	1976	1969	11
Creswell (LP), 1965; Bell Arthur, 1975; Pikeville-Mt. Carmel, 1979; Middleburg, 1982; Henderson: White Memorial, 1983; Retired, 1987; Ellis Chapel (RAM), 1994; Mt. Tabor-Riverview (RAM)						
Jones, Linwood S.	19	R	Fayetteville	1979	1979	5
Zion (PL), 1977; Nobles Chapel (PL), 1984; Holly Springs (FL), 1988; Pollocksville-Lee's Chapel (FL), 1991; Currituck (FL), 1992; Trinity Parish (RM Dist.), Oct-96; Retired, 2001						
Jordan, Bobby Lee	6	IL	W. VA	1983	1983	15
Sandhills (LP), 1973; Disc. LP, 1975; Turkey-Friendship (LP), Dec-77; Disc. LP, Nov-81; Served in W. VA Conf., 1981-86; Trans. From W. VA, 1986; Chowan, 1986; Swan Quarter, Chowan, 1986; Swan Quarter 1989; Albemarle, 1991; Perquimans, 1995; Cordova, 1998; Incapacity Leave, 2001						

Name	LP Appt. Years	Present Relation	First Admitted	When Admitted	Ordained Deacon	Appt. Not Inc. LP Years
Knowles, , Russell R.	10	R	Fayetteville	1974	1965	17
Wesley's Chapel (IS), 11/1962; Ocean View (LP), 1963; Union-Newbegun, 1966; Allensville-Trinity, 1968; New Sharon, 1972; Roberdel, 1975; Pittsboro Circuit, 1978; Raeford: Hoke, Pittsboro Circuit, 1978; Raeford: Hoke 1982; Carver's Creek-Trinity, 1986; Retired,1991; Carver's Creek (RAM), 1991; Brunswick Circuit (RAM), 1992						
Lamb, Waverly D.	6	R	Fayetteville	1976	1972	15
Aulander (IS), 1968; Disc. LP, 1969; Henderson: White Memorial (LP), Oct-70; Williston-Sea Level-Stacy, 1974; Tabernacle-Marrows Chapel, 1978; Havelock: Cherry Point, 1981; Manns Harbor, 1985; Hamlet: Fellowship, Manns Harbor, 1985; Hamlet: Fellowship 1990; Retired, 1991; Whiteville Circuit (RAM),1991						
Lancaster, Maurice L.	5	R	Fayetteville	1983	1983	12
Bladen Circuit (LP), 9/1977; Shallotte Circuit, 1982; Eureka-Yelverton, 1988; Sabbatical Leave, 1991; South River, 1992; Retired, 1996						
Lane, Jr., John R.	6	R	Fayetteville	1984	1984	14
Old Dock (LP), 1978; Whiteville Circuit, 1983; Harker's Island, 1985; Riverdale, 1988; Pamlico Coop. Parish, 1989; Sharon (Holden Beach), 1992; Enfield-Whitakers, 1995; Retired, Enfield-Whitakers, 1995; Retired 1998						
Lewis, Richard F.	5	IL	Durham	1972	1969	29
Pine Level (LP), 1967; Faison, 1972; Knightdale, 1974; Marshallberg-Smyrna, 1978; Magnolia Parish, 1981; Aurora, Feb-84; Wanchese: Bethany, 1987; Roanoke Circuit, Wanchese: Bethany, 1987; Roanoke Circuit 1992; Disability Leave, 1995; Incapacity Leave,2001						
Lewis, Wallace B.	6	R	Fayetteville	1977	1974	22
Harker's Island (LP), 10/1971; Maury-Mt. Herman, 1977; Kinston: St. Mark-Woodington, 1980; Disability Leave, 1982; Goldsboro: Airboro-Zion, 1984; Jerusalem-Bethel, 1988; Bethel (Wayne Co.), 1992; Retired, Bethel (Wayne Co.), 1992; Retired 1999						
Massey, Gerald R.	4	R	Durham	1972	1970	29
Pikeville (LP), 1968; Eureka-Yelverton, 1969; Carolina Beach: St. Paul, 1978; Retired, 1997						
McLean, James H.	12	E	Fayetteville	1997	1997	4
Shady Grove, 1985; Asbury (NB Dist.), 1990; Midway-Bethlehem, 1992; Roseboro, 2000						
Melvin, Jr., Billie F.	5	E	Fayetteville	1998	1998	3
Riverdale (PL), 1976; Pamlico Coop. Parish, Assoc. (PL), 1986; Mt. Pleasant (LP), 1991; Raleigh: Edenton St., Assoc. (AM), 1998; Poplar Springs, 1/1/2001						
Mull, Jr., Curtis M.	5	E	Fayetteville	1998	1998	2
Mamers (FL), 1993; Marvin (AM), 1997; Fayetteville: Christ, 2001						

Name	LP Appt. Present		First Relation	Admitted	When Admitted	Ordained Deacon	Appt.	
	Years						Not Inc.	LP Years
Olive, John G.	1	R	FL Conf.		1959	1959	24	
FL Conf., 1953-68; Ordained Elder, FL Conf., 1961; Bridgeton (LP), 1968; Marshallberg-Smyrna, 1970; Harlowe-Oak Grove, 1972; Washington Circuit, 1973; Poplar Springs-Trinity, 1975; Glendon, Poplar Springs-Trinity, 1975; Glendon 1976; Marners, 1978; Hobgood, 1983; New Bern: Riverside, Jan-85; Sneads Grove: Carroll Chapel, 1987; Shady Grove, 1990; Aulander, 1991; Wesley's-Black's Chapel, 1992; Retired, 1993								
Nelson, Michael N.	8	E	Fayetteville		2001	2001	0	
Core Creek (FL), 1993; Core Creek-Tuttles Grove (FL), 1996; Pikeville: St. Joseph (FL), 1999; Raeford: Hoke (FL), 2000; Raeford: Hoke (AM), 2001								
Parnell, Evander	5	R	Fayetteville		1971	1969	25	
North Gates (LP), 1966; Albemarle, 1970; Lumberton: Asbury-Pineview, 1974; Disability Leave, 1976; Retired, 1996								
Rattz, Robert Eugene	4	R	Fayetteville		1976	1973	19	
Shady Grove (LP), 1972; Bolton-Shiloh, 1976; South Mills, 1978; Chadbourn-Evergreen, 1983; Sharon (Holden Beach), 1987; New Hope, 1991; Zion (WI), 1991; Zion (WI), 1995, Retired 1996								
Royall, Lloyd Graham	10	R	Fayetteville		1974	1969	26	
Harlowe-Oak Grove (LP), 1963; Fayetteville: Calvary (LP), 1967; Cumberland (LP), 1969; Disc. LP, Nov-69; Hubert (LP), Feb-70; Fair Bluff-Cerro Gordo, 1974; St. Pauls, 1980; Vass Cameron, Feb.-85; Vanceboro, 1989, Retired, 2000								
Schronce, Jerry Milton	9	E	Fayetteville		2001	2001	0	
Bath (FL), 1992; Rainbow (FL), 1995; Warsaw (FL), 1997; Warsaw (AM), Jun-05								
Stallings, , William J.		E	Fayetteville		1998	1998	3	
Orders Recognized, South Baptist Church, 1998; Mt. Zion (RM Dist.) (OE), 1996; AM, 1998								
Stalnaker, James K.	6	E	Fayetteville		1996	1996	5	
Williston-Stacy (FL), 1990; Stantonsburg (AM), 1998; Stantonsburg-Black Creek, 2000								
Tosto, James E.	5	E	Fayetteville		2000	2000	1	
Manns Harbor, 1995; Institute-Hickory Grove, 2001								
Ward, Shirley Acker	4	E	Fayetteville		1998	1998	3	
Morehead City: St. Peter's, Assoc. (PL), 1991; Kenansville Parish, Assoc. (PL), Dec-93; Sharon (GN Dist.) (PL), 1995; Princeton (FL/AM), 1997								
Wesley, Luther Vernon	8	R	Fayetteville		1973	1970	12	
Bethel Rones (LP), 1960; Disc. LP, Oct-62; Wanchese: Bethany (LP), 1967; Cordova, 1973; Disability Leave, 1977; Retired, 1985								

2001 - 2002 DIACONAL MINISTERS,

ROLL AND PASTORAL RECORDS

NOTE: This is to provide a listing of the service records of conference diaconal ministers, both effective and retired. The figures in the right hand column indicate the number of years service under episcopal appointment in the NC Conference only. Questions concerning pension years should be directed to the Board of Pensions who evaluates years of service in terms of annuity credit. (E-Effective/Active, L-Leave of Absence, R-Retired)

Name	Other LW/DM Years	Present Relation	Year Where Admitted	NC Conf Consecrated DM	Appt. Years Only
Alredge, Alice B.		PL		1991	0
Trans. From N. AL Conf.1997; Leave of absence, 1997					
Balance, Bernice Mae	23	R	Fayetteville	1977	4
Church & Comm. Worker, NY, 1954; Assoc. Dir. Ch. Ed., Dunn: Divine St., 1956; Consecrated Deaconess, Central PA Conf.,1964; Church & Comm. Worker, Sampson Co., 1966; Church & Comm. Worker, Harnett Co., 1970; Retired, 1981					
Biddle, Margaret Anne	11	E	Fayetteville	1977	24
Goldsboro: St. Luke, 1962; Sanford: Steele St. 1966; Chapel Hill: University, 1968; Certified Lay Worker, 1970; Durham: Duke Memorial, 1975;Burlington: Front St., 1981; Childcare Consultant, Meth. Home for Children 1994					
Buckley, Betty Ann		E	Fayetteville	1998	3
Raleigh: Highland, 1998; Alpha Ministries, 1999					
Davenport, Laura S.	15	R	Fayetteville	1977	18
Wilson: First, 1962; Consecrated Lay Worker, 1970; Retired, 1996					
Garrison, Jr., Robert H.	17	R	Fayetteville	1977	7
Bus. Admin., Raleigh: Edenton St., 1960; Bus. Admin., Certified Lay Worker, 1973; Raleigh: Hayes Barton, 1973; Retired, 1984					
Gattis, Irene Faircloth	5	R	Fayetteville	1977	8
Fayetteville: Hay St., 1972; Raleigh: Benson Memorial, 1974; Certified Lay Worker, 1975; Instr., Pamlico Tech. Inst., 1977; Leave of Absence, 1980; Retired, 1985					
Heinze, David		E	PA Conf.	1993	2
Trans. From E. PA Conf. 6/13/1999; Wilmington: Trinity, 1999					
Irvine, Janet G. Thornton		E	Fayetteville	1999	2
Cary: St. Francis, 1999					
Johnson, Marilyn K.		R	Fayetteville	1977	10
NB: Garber, Dir. Of Music, 1980; LA, 1984; Withdrew, 1994;Reinstated as Retired Diaconal Minister, 1998					
Kelley, Amy Lynn		PL	Fayetteville	1997	0
Leave of Absence, 1997					

Nicholson, Sue Ellen	3	E	Fayetteville	1990	10
Durham: Trinity, 1990; Trans. To WNC Conf., 1992; CCOM Assoc. Dir., Children & Youth, 1992; Conf. Connec. Min., Assoc. Dir. Chil/Youth, 2001					
O'Conner, Tacoma F.	7	R	Fayetteville	1977	16
Ed. Asst., Durham: Carr 1970; ACE, Durham: Carr, 1975 ; Retired, 1993					
Parker, Susan Martin	14	R	Fayetteville	1990	8
Dir. Of Music, Charlotte: Thrift, 1978; Dir. Of Music, Clyde, 1979; DM/Music, Sanford: St. Luke, 1984; Personal Leave, 2/22/1993; Durham: Epworth, 1994; Retired, 2000					
Sluder, Sr., David M.	1	PL	Fayetteville	1993	2
Sanford: St. Luke, 1993; LA, 1994; Personal Leave, 1996; Extended PL, 1999; Volunteers Coord., Mtn. Housing Oppor., Ashville, 6/1/2000					
Womack, Leslie A.C.	2	R	Fayetteville	1981	2
Elizabeth City: First, 1979; Wilmington: Trinity, 1981; Leave fo Absence, 1982; Raleigh: Edenton St., 1986; Retired, 1988					
Workman, Anna G.		E	Fayetteville	1996	5
Burlington: Front Street, 1996; Asst. Gen. Sec., Resources & Services, GBOGM, 2000					

PROBATIONARY ROLL, STATURS, SERVICE RECORD

NAME	STATUS	WHERE ADMITTED	YEAR	DISCIPLINARY PARAGRAPH	ORDAINED DEACON
Taylor, Polly Ann		Fayetteville	1995	415	1995
Gilliam, Pamela Jan		Fayetteville	1996	415	1996
Lovell, Jackie Allen		Fayetteville	1996	415	1996
Presnal, Gregg Allen		Fayetteville	1996	415	1996
Blackburn, Jr. Harold Dean		Fayetteville	1997	415	1997
Kirkland, Danielle Hargett		Fayetteville	1997	415	1997
Heitzenrater, Warren Trall		Fayetteville	1997	415	1997
Allen, Jeanne Beard		Fayetteville	1997	415	1998
Beck, David Jack		Fayetteville	1998	415	1998
Carter, III George Rosser		Fayetteville	1998	415	1998
Cauley, Marty Jeffrey		Fayetteville	1998	415	1998
Dorsey, Dora Russell		Fayetteville	1998	415	1998
Farmer, Richard Leon		Fayetteville	1998	415	1998
Martin, Jerry Dean		Fayetteville	1998	415	1998
Wells, Benjamin Edward		Fayetteville	1998	415	1998
Buckingham, Kenneth Robert		Fayetteville	1999	415	1999
Gallagher-Smith, Stanley		Fayetteville	1999	317.2	1999
Hagerty, Robert Allen		Fayetteville	1999	415	1999
Hadden, Sidney Gene		Fayetteville	1998	415	1998
Hancock, Johanna Douth Hudgin		Fayetteville	1999	415	1999
Jenness, Eugene Ray		Fayetteville	1999	415	1999
Jones, Donnie Lee		Fayetteville	1999	415	1999
Lowe, Lloyd James		Tenn. Conf.		424.1	
MacKinnon, Melissa Roux		Fayetteville	1999	415	1999
Noy, Carol Elizabeth		Fayetteville	1999	415	1999
Pennington, Philip Todd		Fayetteville	1999	415	1999
Shivers, Mary Anne Link		Fayetteville	1999	415	1999
Snyder, Jack Robert		Fayetteville	1999	415	1999
Upton, John Pendleton		Fayetteville	1999	415	1999
Brewer, Robert Wayne		Fayetteville	2000	315,316,317.20	
DeJesus, Edgar Raymond Argao		Fayetteville	2000	315,316,317.20	2000
Hayes, Laura Elizabeth		Fayetteville	2000	315,316,317.20	2000
Huffman, Bryan Scott		Fayetteville	2000	315,316,317.20	2000
Peacock, Mary Lowrey		Fayetteville	2000	315,316,317.20	2000
Seate, Adam Fenton		Fayetteville	2000	315,316,317.20	2000
Shaw, Bryan Rawls		Fayetteville	2000	315,316,317.20	2000
Simpson, Thomas Anthony		Fayetteville	2000	315,316,317.20	2000
Steele, Julie Hilton		Fayetteville	2000	315,316,317.20	2000
Allen, IV, William Henry		Fayetteville	2000	415	2000
Chou, Lily Ker		Fayetteville	2000	415	2000
Clarke, Holt Alexander		Fayetteville	2000	415	2000
Hayes, James Hinton		Fayetteville		424	1993
Hill, Jan Nicholson		Fayetteville	2000	415	2000

PROBATIONARY ROLL, STATURS, SERVICE RECORD CONT...

Lain, Jr., William Douglas	Fayetteville	2000	415	2000
Lowry, Jr., Herbert	Fayetteville	2000	415	2000
Matthews, Richard Thorne	Fayetteville	2000	415	2000
Olsen, William Abbott	Fayetteville	2000	415	2000
Rose, Robert Dan	Fayetteville	2000	415	2000
Thompson, Roscoe William	Fayetteville	2000	415	2000
Tilley, Robert Cox	Fayetteville	2000	415	2000
Ahl, Anne Whiteside	Fayetteville	2001	315,316	2000
Campbell, Elizabeth Stroud	Fayetteville	2001	315,316	
Clayton, William Mark	Fayetteville	2001	315,316	
Fletcher, Robert Lee	Fayetteville	2001	315,316	
Glaze, Coleman Lane	Fayetteville	2001	415	
Holloway, Teresa Corley	Fayetteville	2001	315,316	
Hutchins, David Carl	Fayetteville	2001	315,316	
Kocher, Craig Thomas	Fayetteville	2001	315,316	
Logue, Kelly Lyn	Fayetteville	2001	315,316	
MacVane, Joy Reed	Fayetteville	2001	315,316	
Mills, Taylor Wilkerson	Fayetteville	2001	315,316	
Neal, Jeanne Ross	Fayetteville	2001	315,316	
Peay, Dennis Christopher	Fayetteville	2001	315,316	
Reaves, Timothy Lloyd	Fayetteville	2001	315,316	
Sims, Anne Walker	Fayetteville	2001	315,316	
Sims, Benjamin Newman	Fayetteville	2001	315,316	
White, Susan Harris	Fayetteville	2001	315,316	
Minnick, Gregory Carlton	Fayetteville	1997	435	
Daniels, James Harold	Fayetteville	2001	338.3a.b	
Eubanks, John Michael	Fayetteville	2001	338.3a.b	
Faggart, William Bryan	Fayetteville	2001	338.3a.b	
Lucas, Carolyn Wilkins	Fayetteville	2001	338.3a.b	
Millwood, Paul Cecil	Fayetteville	2001	338.3a.b	

FULL TIME LOCAL PASTORS

Name	License	Course Completed	Year Ordained Deacon Elder	Year First Apptd.	Retired
Bartley, Lori M.	1999	Seminary Graduate			
Bissett, Jay William	1995	Seminary Graduate			
Blake, Pamela Densie	2000	Seminary Graduate		2000	
Campbell, Elizabeth S.	2000	Seminary Graduate		2000	
Cox, Patricia Tripp	1999	License			
Craig, Robert B. (DL)	1985	Third Year		1985	
Davis,Jefferson W. (R)	1956	Completed	1962	1956	1984
Dees, Julia Anne	1996	Second Year		1996	
Edwards, Harvey Lee	1997	License		1996	
Estes, Ronald F.	1995	Fourth Year		1995	
Ethridge, Faye W.	1998	Seminary Graduate		1998	
Ferguson, Horace T.	1984	Seminary Graduate			
Fleck, Thomas S., Sr.	1995	Seven courses			
Glennon, Dennis Joseph .	1995	Third Year		1995	
Ham, William Craig	1995	Fourth Year		1995	
Hamilton, Riley T. (R)	1989	Third Year		1988	1995
Hargrove, Robert H. (R) ..	1980	Completed		1980	1997
Harriss, David J.	1998	Seminary Grad		1998	
Harriss, Margaret Cotton .	1999	First Year		1999	
Hause, Charles J. (R)	1976	Completed		1978	1991
Hill, Robert Elwood	2000	License		2000	
Hines, James Roy	1996	Third Year		1996	
Horne, Herbert F. (R)	1972	Completed	1974	1973	1990
Howell, Karen C.	1996	Eleven courses			
Humphreys, Chris D.	1993	Completed		1993	
Hutchins, David C.	1995	Seminary Graduate			
James, Sherrie Lee.....	1999	Seminary Graduate			
Johnson, Doris J. (R)	1986	Completed		1986	1995
Jones, Daniel Patterson ..	1997	First Year		1997	
Knowles, Worlise Lee, Jr.	1998	First Year			
Krepps, James Robert	1994	License		1994	
Kretzu, John Robert	1998	Seminary Grad		1998	
Lamm, Dennis Cecil	1996	Third Year			
Langston, James Craig ...	2000	License		2000	
Leonhard, Richard (R)	1989	Completed/Ohio		1989	1996
Logue, Kelly Lyn	2000	Seminary Graduate			
Lupton, John Clifton, Jr. ...	1991	Completed		1991	
MacVane, Joy Reed	1999	Seminary Graduate			
Meyer, Kris Robert	1995	Seminary Graduate			
Nelson, Michael N.	1993	Completed		1993	
Olsen, William Abbott	1998	Seminary Grad		1998	
Owens, Sue Harvey	2000	License		2000	
Pearce, Raymond R.	1998	License		1998	
Pulliam, Mike Kennon	1996	Completed		1996	
Rouse, Faye Baines	1995	Fourth Year		1995	
Rudd, Dorothy	1997	First Year			
Salmon, Harold Dean	1999	License			

Name	License	Course Completed	Year Ordained Deacon Elder	Year First Apptd.	Retired
Schronce, Jerry Milton	1992	Completed		1992	
Sexton, Curtis Keith	2000	License		2000	
Shelton, Robert Edward ..	1995	Seminary Graduate			
Tart, Michael L. (DL)	1992	First Year		1992	
Taylor, William Lee	2000	License		2000	
Treihart, Charles M. (R) ...	1960	Completed	1963	1960 ...	1983
Troy, Angelo McKinley	1998	Seminary Graduate			
Wagner, Robert R.	1999	License			
Werner, Marc Herman	2000	First Year		2000	
Willis, James Russell	2000	License		2000	
Wood, Toni Lee	2000	License		2000	
Youngstrom, Janine T.	1998	First Year		1998	

PART TIME LOCAL PASTORS

Name	License	Course Completed	Yr.Ordained Deacon	Retired
Richard Claybourne Baldwin, Sr.	1995	Third Year		
Valerie Simmons Ballance	2000	License		
Robert Ray Bandy	1999	License		
Everette Franklin Bass, Jr.	1995	Fourth Year		
*Mary Ellen Bender	1996	Completed		
Douglas W. Billups	1995	Third Year		
*Henry Lee Blue	1992	Completed		
David W. Bundy	2000	License		
Donald E. Burns, Jr.	1980 ...	Seminary Graduate		
*Roberta Gail Byram	1997	Completed		
Dianne Brinkley Catlett	2000	License		
Dalma Garrell Cribb	2000	License		
Margaret Ganier Crandall	2000 ...	Seminary Graduate		
*Robert Harper Crouch	1998	Completed		
Galen Derik Davis	1998	License		
*Donald Martin Dawkins	1979	Completed		
Edward Raymond Drew	2000	License		
Beverly Fitzgerald	1997	Six Courses		
Carroll L. Fitzgerald	1995	Ten Courses		
Jettie Vann Floyd	1998	Second Year		
Susan Carol B. France	1998	Nine Courses		
Lacy V. Frye	1994	Third Year		
Lenier Everitte Furr	1990	Third Year		
Kelli Gallagher-Smith	2000 ...	Seminary Graduate		
Robert Eugene Hardy	1999	License		
Bettie Sue Barnes Harriss	2000	License		
Henry Paul Harris	1996	Third Year		
George Clark Harvey	1995	Second Year		
Leland M. Heath, Jr.	1999	License		
Rose C. Hicks	1997	Third Year		

Name	License	Course Completed	Yr.Ordnained Deacon	Retired
*Emmett James Highsmith	1993	Completed		
*Margaret B. Hockett	1991	Completed		
*Benjamin Edward Horton	1994	Completed		
Harold Hunt	1993	Ten Courses		
Walter Johnston III	1997	One Course		
*Eric Randall Joyce	1994	Completed		
Cecil Thomas Leonard	1998	First Year		
*Milton Earl Little	1981	Completed		
Douglas Marshall Locklear	2000	License		
*George Lloyd Locklear	1992	Completed		
Joel Garth Locklear	1996	License		
*Marshall Malland Locklear	1993	Completed		
Dwayne Lowry	1991	License		
Douglas J. Lukens	1999	Two Courses		
*Jerry E. Mitchell	1994	Completed		
Wallace Morris, Jr.	2000	License		
*Dean Healy Morton	1992	Completed		
*Elva LeRoy Morton III	1988	Completed		
John Samuel Norman	1999	License		
*Wilbur C. Ormond, Jr.	1978	Completed		
Jimmy Carson Oxendine	1999	First Year		
*William Hill Pearsall, Sr.	1993	Completed		
*Daniel Paul Powers	1968	Completed	1970	2000
*Jeanne Louise Ray	1992	Completed		
*Michael Gordon Register, Sr.	1991	Completed		
Ronnie Lee Rivenbark	1997	Seven Courses		
Michael G. Roach	1993	License		
Linda Hodges Rowe	1999	First Year		
Sandy Schaller	2000	License		
Patrick Turner Sinclair	2000	License		
*Mark Dee Stephens	1996	Completed		
Marshall Stewart	1995	Eleven Courses		
Jo Ann Farrow Stimac	1998	License		
James F. Thompson, Jr. .(LP/E)	1961	Seminary Graduate		
Bennie Joseph Tripp				
Nina Paul Vinson	1999	Second Year		
Robert Bradford Way, Jr.	1994	Sixteen Courses		
*Thaddeus C. West	1957	Completed		
Clinton Lane White	1996	Fifteen Courses		
*George Bertram Williford	1993	Completed		
*Terry Michael Williams, Sr.	1994	Completed		
*Andrew Benjamin Wood	1989	Completed		
*LeRoy Worth, Sr. (LP/D)	1988	Completed		
*John Yount	(LP/D)	Completed		1970
*Completed Five Year Course of Study				

WIDOWS OF DECEASED CLERGY

Allen, Alice, (Gordon)

1843 Lynne Avenue • Henderson, NC • 27536-2921 • (252) 492-2697

Anderson, Barbara L., (H. E. III)

PO Box 25494 • Fayetteville, NC • 28314-1898

Barnhill, Grace P., (C. E. Price, Jr.)

601 Hillcrest Avenue • Gastonia, NC • 28052-6178 • (704) 864-7695]

Barrs, Patricia Akers, (William K.),

3118 Terra Granada Drive • Walnut Creek, CA • 94595-3524

Beede, Ruth, (Harold R.)

501 E. Whitaker Mill Road • Raleigh, NC • 27608 • (919) 833-0632

Benson, Frances W., (R. W. Bradshaw)

1616 W. Nash Street • Wilson, NC • 27893

Berry, Edith, (R. L. Fowlkes)

1811 Shepard Street • Morehead City, NC • 28557-4051 • (252) 726-8564]

Berry, Peggy Hill, (L. E. Hill)

495 Buck Swamp Road • Goldsboro, NC • 27530-8032

Boone, Ruth E., (Daniel C.)

PO Box 372 • Halifax, NC • 27839-0372 • (252) 583-1941

Boone, Ellen B, (Paul W.)

1605 Sanderling Drive • Morehead City, NC • 28557-4807 • (252) 808-3456

Bradley, Lorene G., (David)

2414 Perkins Road • Durham, NC • 27706-2517 • (919) 489-4277

Brady, F. Ruth, (Herman)

c/oDr. William A. Brady • Winston-Salem, NC • 27103 • (336) 659-7990

Brandenburg, Lucille P., (F. Barden)

670 Hicks Road • Candor, NC • 27229-8283 • (910) 572-2272

Brigman, Ella Mae, (Carey H.)

145 Straits Point Road • Beaufort, NC • 28516-7222

Brodie, Helen (R. Stewart)

6905 Wooden Rail Lane • Summerfield, NC • 27358-9219 • (336) 643-4080

Brown, Catherine, (Chester),

102 Tuscarora Drive • Hillsborough, NC • 27278-2530 • (919) 732-1812

Bryan, Christine, (E. E.)

409 Shadowy Lane • Goldsboro, NC • 27530

Burgess, Gladys E., (Roy)

3729 NW 29th Street • Gainesville, FL • 32605 • (352) 338-1355

Carruth, Roberta F., (Paul)

3035 Wycliff Road • Raleigh, NC • 27607-3038 • (919) 787-3464

Cheek, Helen F., (A.B. Falls, Jr.)

1268 Basstown Road • Clinton, NC • 28328 • (910) 564-2166

Coble, Virginia B., (Joseph F.)

407 Walking Stick Trail • Clinton, NC • 28328-2251 • (910) 739-1836

Connor, Frankie B., (W. O.)

127 Westbrook Drive • Wilmington, NC • 28405-7501 • (910) 799-0400

Cotton, Alice V., (Worth B.)

200 Blake Boulevard • Unit 227-A • Pinehurst, NC • 28374-8472

Couchman, Elsie, (J.R.)

311 Longwood Drive • Newport News, VA • 23606-3756

Crawley, Mary M. P., (Hyder F.)

1203 Dogwood Lane • Wilson, NC • 27896

Davenport, Georgia C. (Wm.S.)

3528 Mobley's Bridge Road • Grimesland, NC • 27837 • (252) 752-4573

Davis, Elizabeth R., (George A.)

2254 Preacher Davis Road • Haw River, NC • 27258

Dawson ,Deltra, (Robert W.)

Rt.7, Box 8 • Mary Lane • Whiteville, NC • 28472 • (919) 642-5817

Desrosiers, Betty, (N.A.)

290 Poplar Creek Drive • Wilkesboro, NC • 28697 • (336) 838-1089

Dicks, Dorothy S., (R. L.)

c/o Joanie Connell • Sarasota, FL • 34232

Dillman, Dorothy, (Lewis)

506 Apache Trail • Edenton,NC • 27932-6169 • (252) 221-8444

Dillon, D. Anita, (F.F.)

572 Saulston Road • Goldsboro, NC • 27534-8522 • (919) 778-6472

Dodson, Georgia, (Sam)

7311Calibre Park Drive • Apt 204 • Durham, NC • 27707-5678 • (919) 489-7898

Drew, Joan N., (Robert M.)

200 George Street • Fairmont, NC • 28340-2054 • (910) 628-8965

Dunn, Aileen, (J. C.)

1000 Wesley Pines Road • Lumberton, NC • 28358-2148 • (910) 739-0133

Early, Crisstine S., (Joyce V.)

100 Heritage Drive • # 207 • St Simons,GA • 31522-2023

Edwards, Fleeta C., (J.E.Wood)

183 Thorpe Street • Henderson, NC • 27536-4850 • (252) 438-2871

Edwards, Geraldine B., (J. Paul)

507 Cashwell Place • Goldsboro, NC • 27534-7528 • (919) 736-1206

Ellis, Luella, (W.M.)

102 Fairview Street • Williamston, NC • 27892-1406 • (252) 792-8453

Eubanks, Lina West, (George B.)

150 Lina Eubanks Road • Trenton,NC • 28585-0243

Evans, Pauline B., (Paul W.)

833 Tillery Street • Rocky Mount, NC • 27803-2627 • (252) 442-9544

Evans, Mary Frances, (Willie J.)

1624 Bennington Court • Canton, MI • 48188

Fraley, Melva McNeill, (Fletcher),

910 Avery Place • Greensboro,NC • 27408-7702

Frazier, Sharon W. (K.J.Wilson III)

1868 Highway 16 • South,Jefferson • 28640 • (336) 246-7113

Free, Doris (Yueh Kwei)(V. L.)

140 Ravenwood Lane • Pollocksville,NC • 28573-9606 • (252) 224-0431

Freeman, Kathryn A., (William L)

3122 Dixon Road • Durham,NC •27707

Gehweiler ,Bonnie Jones (S.J.Jones)

421 Ridge Road • Waynesville,NC • 28786-5043

Graham, Clementine H., (O.M.)

717 Walnut Street • Laurinburg,NC • 28352-4529 • (910) 276-0180

Green, Naomi W., (L.A.)

100 Green Lane • Blackstone,VA, • 23824 • (804) 292-1593

Griffis, Nena D., (James W.)

611 Sumner Avenue • Greenwood,MS • 38930-2436

Grimes, Ruby (Joseph J)

1316 Pruden Street • Roanoke Rapid, NC • 27870-3119 • (252) 535-1007

Gurley, Eloise, (R. G.)

PO Box 367 • Selma, NC • 27576-0367 • (919) 965-3226

Hale, Dilys R., (Holland L.)

517 Morreene Road • Durham, NC • 27705-2924 • (919) 383-2116

Hamilton, Susan F., (R. C., Jr.)

2188 Scotts Hill Loop Road • Wilmington, NC • 28405-6742 • (910) 686-9519

Hardison, Phyllis, (R. Vance)

310 E 13th Street • Washington, NC • 27889-3730 • (252) 946-7004

Harris, Erah Mason, (Cecil B.)

1119 Seashore Drive • Atlantic, NC • 28511-9609 • (252) 225-2731

Hedden, Jean Middleton,

958 Birch Creek Drive • Wilmington, NC • 28403-4200 • (910) 791-7633

Herbert, Ruth E., (J. Furman)

221 Lakewood Drive • Asheville, NC • 28803-2217

Hicks, Margaret, (C. B.)

262 Angelo Circle • Whiteville, NC • 28442 • (910) 642-2760

Hill, Willar T. (Jonathan C.)

48ll Gaynor Road • Charlotte, NC • 28211

Hix, Elizabeth S. (Clarence)

804 Lucky Street • Fayette, MO • 65248-9803 • (660) 248-2697

Hogue, Ollie M., (George E.)

403 W 39th Street • Wilmington, DE • 19802-2115 • (302) 764-3183

Hollowell, Jo Anne, (Clifton R.)

206 Sunset Drive • Hertford, NC • 27944-1423 • (252) 426-5461

Jarvis, Ann Alexander, (Dwight C.)

6203 Lookout Loop • Raleigh, NC • 27612 • (919) 845-9168

Jerome, Jean P., (R. L.)

2100 Twin Church Road • Unit 47 • Florence, SC • 29501-8285

Johnson, Sally P., (C. A.)

4055 Randall Mill Road • Atlanta, GA • 30327-0000

Johnson, Willie, (Harvey B.)

2600 Croasdaile Farm Parkway • A 328 • Durham NC • 27705 • (919) 384-2189

King, Jean Fisher, (A.K.)

5315 Yardley Terrace • Durham, NC • 27707-9740 • (919) 489-6497

King, Mollie D., (W. R.)

PO Box 204 • Sneads Ferry, NC • 28460-0204 • (910) 327-2565

Layfield, Frances Z., (P. H., Jr)

c/o Sue Sandell • Decatur, GA • 30033 • (404) 633-1785

Ledford, Geneva M., (J.T.)

4212 Silverspring Road • Perry Hall, MD • 21128 • [410-256-7076]

Lee, Barbara O., (Don Paul)

1607 East Pine Street • Goldsboro, NC • 27530-6135 • (919) 734-4465

Lee, Mildred M., (Allen C.)

1000 Wesley Pines Road • Lumberton, NC • 28358-2148

Leonard, Asilee V. (Cecil T.)

420 Huntsburg Drive • Louisburg, NC • 27549 • (919) 340-8808

Lewis, Ruth C., (Leon, Jr.)

368B Big Daddys Road • Pikeville, NC • 27863-9474 • (919) 242-6342

Lineberger, Allene, (J. Worth, Jr.)

2600 Croaisdaile Farm Parkway • E-114 • Durham, NC • 27705 • (919) 383-4561

Lowry, Brenda, (Tryon D.)

4850 Pinedale Boulevard • Lumberton, NC • 28358-2102 • (910) 738-2404

Maness, Edith H., (Paul W.)

1502 Shackleford Street • Morehead City, NC • 28557

Marsh, Audrey, (George M., Jr.)

116 E Judd Street • Zebulon, NC • 27597-2422 • (919) 269-0322

Mason, Delphia Hilton (Lemuel)

25 Jackson Avenue • Buckhannon, WV • 26201 • (304) 472-3637

McCall, Blanche, (Emmit C.)

PO Box 3104 • Anderson, SC • 29624

McCullen, Gladys C., (Billie)

517 Grantham School Road • Goldsboro, NC • 27530-9763 • (919) 689-2429

McLamb, Katie, (M. D.)

RR 4 Box 196 • Rockingham, NC • 28379-9420 • (910) 582-1485

McLamb, Azile, (H.M.)

163 Springmoor Drive • Raleigh, NC • 27615-4300 • (919) 848-7163

McLendon, Marie S., (J.A.)

1433 Jim Johnson Road • Fayetteville, NC • 28301 • (910) 483-9967

McNair, Flossie (E. Maxwell)

19620 Sally McNair Road • Laurinburg, NC • 28352-7142 • (910) 276-4634

McPherson, Tracy T., (Bruce W.)

3608 Apollo Court • Raleigh, NC • 27604 • (919) 877-0715

Meacham, Carrie Rook, (W. F.)

P O Box 97 • Ellerbe, NC • 28338-0097 • (919) 652-6107

Meadows, Diane Schutt, (C. Dubois)

2698 Weavers Chapel Road • Littleton, NC • 27850-9587

Mewborn, Patricia, (Charles H.)

8142 Gibson Road • Gibson, NC • 28343-8434 • (910) 268-4968

Miller, Elsie M., (J. H.)

309 W Cornwallis Road • Durham, NC • 27707-2853

Minor, Mary T., (Harold D.)

609 Boyd Mill Avenue • Unit 4 • Regency Square • Franklin, TN • 37064

Mitchell, Vivan, (Maness)

622 Wimbleton Drive • Raleigh, NC • 27609-4350 • (919) 787-3311

Moe, Martha, (David L.)

308 NE 58th Street • Oak Island, NC • 28465-4813 • (910) 278-6570

Moore, Marie R., (Virgil N.)

PO Box 240 • Mt. Olive Ret. Village • Mount Olive, NC • 28365

Moore, Nina Ray, (Jack W)

530 Avent Street • Rocky Mount, NC • 27804-2704 • (252) 972-4588

Moore, Glenmore M., (Samuel)

206 Battleground Avenue • New Bern, NC • 28560-7004 • (252) 637-6631

Mullikin, Irene H., (Wade A.)

2709 Byerly Drive • Apt. A • Wilson, NC • 27896 • (252) 237-8200

Newman, Colleen, (William W.)

205 Center Street • Apex, NC • 27502-1701 • (919) 387-0347

Nickens, Inez S., (C. Graham)

1210 Park Avenue A • Goldsboro, NC • 27530-3918 • (919)736-4196

Ormond, Helen, (J. Kern)

1802 W Ehringhaus Street • Elizabeth City, NC • 27909 • (252) 338-2309

Owen, Patricia, (J. Malloy III)

4007 Logan Circle • Indian Trail, NC • 28079-6517 • (704) 882-8691

Owens, Olivia Inez, (H. M., Jr.)

111 Rowe Street • Goldsboro, NC • 27530-8803 • (252) 291-4253

Page, Frances F., (Jack. W.)

RR 3 • Box 508 • E. Mill Street • Rowland, NC 28383-9803 • (910) 422-8745

Paluck, Dianne Tisdale, (W.E.Tisdale)

PO Box 97 • Burgaw, NC • 28425-0097 ¶ (910) 259-9096

Petteway, Harriett F., (Warren)

2709 Wycliff Road • Raleigh, NC • 27607-3032 • (919) 782-2951

Phillips, Margaret, (H. A., Jr.)

1075 N 3rd Street • Wytheville, VA • 24382-1171 • (252) 354-3198

Phillips, Mary Elizabeth, (J.G.),

205 Emerald Pond Lane • Apt. 115 • Durham, NC • 27705 • (919) 403-3551

Ports, Jamie J., (George)

210 South 3rd Street • Mebane, NC • 27302-2616 • (919) 563-5833

Pursley, Elva N., (Forrest W.)

PO Box 607 • Hamlet, NC • 28345-0607 • (910) 582-1050

Quigley, Annliza J., (Horace G.)

509 Darden Cour • Rocky Mount, NC • 27804-4502

Ray, Jeanne, (Valton L.)

630 Ward Road • Harrells, NC • 28444-9557

Reynolds, Bernice, (Foster L.)

PO Box 95 • Salter Path, NC • 28575-0095 • (252) 247-3253

Reynolds, Doris D., (Alonzo Lee)

720 7th Avenue NE • Hickory, NC • 28601-3750 • (828) 322-8496

Richardson, Alice M., (Allen)

101 Williams Street • Tabor City, NC • 28463-2119

Riggs, Huldah W., (W.D. Wise.)

221 Seashore Drive • Swansboro, NC • 28584-8811 • (910) 326-5806

Robinson, Mary, (Charles)

672 Chaffin Ridge Road • Columbus, OH • 43214-2906 • (614) 459-3814

Rogers, Jessie J., (Harry L.)

8001 Penny Road • Raleigh, NC • 27606-9066 • (919) 851-1115

Romines, Louise M., (C.P. Mason)

428 US Highway 13 S • Goldsboro, NC • 27530-8913 • (919) 735-2263

Rouse, Marie P, (Jere A.)

104 S Center Street • La Grange, NC • 28551-1712 • (252) 566-2298

Rudin, Genevieve, (John)

2600 Croasdaile Farm Parkway • A-122 • Durham, NC • 27705-5809 • (919) 493-2243

Russell, Alta Stone, (Leon)

925 New Garden Road • Apt 609 • Greensboro, NC • 27410-3258

Ruth, Robyn T., (Wm.A.),

3121 Sacramento Drive • Virginia Beach, VA • 23456 • (757) 430-8830

Salmon, Audrey H., (Frank D.)

PO Box 531 • Shallotte, NC • 28459-0531 • (910) 754-4905

Seawell, Claudia M., (W. A.)

6965 Snow Camp Road • Snow Camp, NC • 27349-9777 • (336) 376-6852

Shoaf, Jane, (E. Clifford)

216 E Water Street • Edenton, NC • 27932-1949 • (252) 482-8502

Shockley, Doris, (Grant S.)

3423 Revere Road SW • Atlanta, GA • 30331-2315 • (404) 344-0542

Shore, Mattie D., (Joe C.)

4702 NC Highway 54 • Graham, NC • 27253-9215

Simonton, Nancy Jo (C.A.)

6423 Summertree Lane • Charlotte, NC • 28270-4808 • (704) 367-0289

Smith, Janet W., (Edward F., Jr.)

2600 Croasdaile Farm Parkway • A-217 • Durham, NC • 27705

Snypes, Marie D., (James)

932 N. McMillan Avenue • #922C • Wilmington, NC • 28406 • (910) 395-1691

Stanford, Jo Ann, (James C.)

1017 N Hill Road • Fayetteville, NC • 28303-3814 • (910) 867-0718

Staton, Marie Davis, (Jesse)

143 George Taylor Road • Newport, NC • 28570-5044 • (252) 247-2981

Stephenson, Hazel C. (M.O.)

101 South Dimock Road • Washington, NC • 27889 • (252) 975-6650

Stott, Flora (J. Doane)

925 New Garden Road • Apt 501 • Greensboro, NC • 27410-3258 • (336) 294-3575

Sullivan, Gregg, (G.D. Pappendick)

308 Collinwood Drive • Burlington, NC • 27215-9706 • (336) 584-4029

Sutton, Janie, (J.E.)

101 Sugar Lane • Knightdale, NC • 27545 • (919) 266-9098

Tenney, Izella M, (H. Lester)

807 Doctors Drive • Kinston, NC • 28501-1582 • (252) 527-1079

Thompson, Frances S., (Arthur)

200 Blake Boulevard • Apt 224A • Pinehurst, NC • 28374 • (910) 215-9244

Turnage, Corabob S., (Roy L.)

710 East 2nd Street • Ayden, NC • 28513-0116 • (252) 746-3686

Traynham, Nancy, (D.D.)

1329 Roberdel Road • Rockingham, NC • 28379 • (910) 895-3746

Tyson, Eleanor W., (David M.)

Cypress Glen • Greenville, NC • 27858-1637 • (252) 830-2764

Tyson, Ruth C., (M. Dewey)

1714 Knollwood Drive • Greenville, NC • 27858-5321 • (252) 355-2925

Tyson, Peggy B., (Carson)

8204 Hebron Church Road • Mebane, NC • 27302 • (919) 304-3187

Umstead, Etta Mae (C.I.)

2963 US Highway 70 East • Beaufort, NC • 28516-7893 • (252) 728-5328

Vale, Etolia L.S., (Charles E.)

PO Box 482 • Spartanburg, SC • 29304-0482

Varnum, Clementine K., (Tracie)

121 Ravenall Road • Snead's Ferry, NC • 28460 • (910) 842-9440

Vereen, Joyce G., (LaFon C.)

E-103, The Pavilion, 2600 Croasdaile Farm Parkway, Durham, NC 27705

Vick, Catharine, (Marvin)

2600 Croasdaile Farm Parkway,Durham,NC,27705,[919-384-2174]

Wall, Lynn T., (I.J.)

2030 Holden Beach Road SW • Supply, NC • 28462 • (910) 842-2929

Walton, Mary Jane, (W. Carl)

200 W.Cornwall Road • #2307 • Cary, NC • 27511 • (919) 319-1140

Warren, Barbara, (Whit)

1217 Stockton Road • Kinston, NC • 28501-2643 • (252) 523-5418

Wentz, Shirley, (Allen)

309 Delaware Road • Franklin, VA • 23851-2948 • (757) 562-3042

West, Pearl G., (C.R.)

231 Pinnars Point Road • Beaufort, NC • 28516-7832 • (252) 728-7353

White, Frances B., (James G., Jr.)

3088 Colony Road • Durham, NC • 27705-5560 • (919) 383-2567

Williams,Deleano,(A.P. Brantley)

624 Country Club Drive • Burlington, NC • 27215-4930

Williams, Katharine, (A.Morris Williams)

1293 Manco Dairy Road • Pittsboro, NC • 27312

Williams, Karen, (Roger) :

3425 West 100 Road • Chester, VA • 23831 • (804) 717-1107

Wilson, Betty, (Robert L.)

237 Monticello Avenue • Durham, NC • 27707-3910 • (919) 489-6955

Wilson, Elizabeth L., (L.T. "Ted")

PO Box 203 • Roseboro, NC • 28382-0203 • (910) 525-3283

Wilson, Kay M., (R.M. Smithson)

204 Churchview Drive • Rocky Mount, NC • 27804-2209 • (252) 451-0448

Wooten, Callie Powell, (C.W.)

1396 Ritter Road, • Robbins, NC • 27325-7317 • (910) 464-2127

Wright, Iva H., (Carl K.)

100 Hickory Street • # B302 • Greenville, NC • 27858-1633 • (252) 756-5139

ROLL, STATUS, RECORD OF SERVICE

FULL CONNECTION - CHRONOLOGICAL ROLL

Name	Status	First Admitted		Deacon	Admitted		Year Retired
		Where	When		Ordained to NC	Conf.	
Andrews, Chester J.	R	Greenville	1931	1933	1935	1931	1972
Joyce, Johnie L.	R	Rocky Mount	1932	1935	1937	1932	1973
Moser, R. E. Lee	R	Greensboro	1934	#	1938	1939	1976
Crow, William A.	R	New Bern	1936	1938	1940	1936	1969
Greene, John T.	R	New Bern	1936	1938	1940	1936	1976
Lewis, Henry B.	R	Raleigh	1937	1940	1942	1937	1973
Harrell, Haywood L.	R	Fayetteville	1939	1941	1944	1939	1977
Hubbard, Charles S.	R	Elizabeth City	1939	1940	1942	1939	1975
Ingram, O. Kelly	R	Tuscumbia, AL	1940	1943	1945	1941	1984
Wheeler, Kermit R.	R	Wilmington	1940	1941	1944	1940	1979
Boone, Sidney G.	R	Durham	1941	1943	1945	1941	1977
House, Thomas H.	R	Knoxville, TN	1942	1943	1946	1943	1978
Mercer, Charles H.	R	Wilson	1942	1943	1944	1942	1988
Mooney, Robert C. Jr.	R	Decatur, AL	1942	1943	1944	1947	1981
Wooldridge, Oscar B.J.	R	Richmond, VA	1942	1942	1943	1964	1979
Bame, Robert L.	R	Rocky Mount	1943	1943	1945	1943	1983
Chaffin, J. Claude	R	Rocky Mount	1943	1944	1945	1943	1989
Crutchfield, Gilbert W.	R	Rocky Mount	1943	1943	1945	1943	1972
Edens, Allen C., Jr.	R	Rocky Mount	1943	1944	1945	1943	1981
Musser, Benjamin F.	R	Rocky Mount	1943	1945	1946	1943	1969
Patten, Brooks	R	Rocky Mount	1943	1945	1945	1943	1984
Purcell, Eugene G., Jr.	R	Rocky Mount	1943	1944	1945	1943	1982
Collins, Thomas A.	R	Raleigh	1944	1944	1946	1944	1991
Jones, Barney L.	R	Brooklyn, NY	1944	1944	1944	1953	1983
McCarver, Clyde G.	R	Raleigh	1944	1944	1946	1944	1981
Bostick, Joseph K.	R	Goldsboro	1945	1947	1949	1945	1987
Barrett, Troy J.	R	Henderson	1946	1946	1948	1946	1986
Cline, John M.	R	Henderson	1946	1946	1948	1946	1988
Nicks, Robert L.	R	Henderson	1946	1945	1948	1946	1981
Auman, James A.	R	Elizabeth City	1947	1952	1954	1947	1988
Aycock, Johnnie D.	R	Elizabeth City	1947	1947	1949	1947	1988
Jackson, Lester P.	R	Roanoke, VA	1947	1947	1949	1952	1985
Wells, William M., Jr.	R	Elizabeth City	1947	1947	1949	1947	1988
Winberry, Herman S.	R	Elizabeth City	1947	1947	1949	1947	1988
Crowder, William R.	R	Greenville	1948	1951	1953	1948	1986
Epps, Ralph I., Sr.	R	Greenville	1948	1948	1950	1948	1991
JDavidson, Barney L.	R	W. TX	1949	1949	1950	1949	1984
Jones, Norwood L.	R	Sanford	1949	1949	1951	1949	1986
Kinley, Grady L.	R	Sanford	1949	1949	1951	1949	1985
Miller, James H., Jr.	R	Sanford	1949	1949	1951	1949	1989
Snyder, Nevin D.	R	W. PA	1949	#	1953	1978	1993
Whitley, Edgar E.	R	Sanford	1949	1952	1956	1949	1985
Wilson, Kelly J., Jr.	R	Sanford	1949	1949	1950	1949	1984
Bergland, John K.	R	W. OH	1950	1950	1955	1976	1995
Brown, James C. P.	R	Kinston	1950	1950	1952	1950	1990
Davis, H. Fred	R	Kinston	1950	1950	1951	1950	1989
Garrison, J. William	R	Kinston	1950	1950	1952	1950	1986
Hill, A. P., Jr.	R	Kinston	1950	+	1950	1950	1990
Knott, T. Garland	R	N. MS	1950	1952	1953	1972	1994
Leatherman, Harold F.	R	Kinston	1950	1951	1952	1950	1987

Little, Brooks B.	R	Kinston	1950	1950	1952	1950	1986
McDonald, Walter N.	R	Kinston	1950	1950	1952	1950	1987
McKita, Carleton P.	R	W. PA	1950	1953	1954	1983	1996
Megill, George C.	R	Kinston	1950	1951	1952	1950	1993
Moore, Robert F.	R	Kinston	1950	1950	1952	1950	1987
Osborn, Robert T.	R	Seattle, WA	1950	1954	1955	1954	1991
Richardson, J. Earl	R	Kinston	1950	1951	1952	1950	1983
Warren, James H.	R	N. AL	1950	1952	1954	1955	1989
Watson, H. Langill	R	Kinston	1950	1950	1952	1950	1990
Beane, Kenneth E.	R	Wilmington	1951	1951	1951	1951	1995
Bizzell, Henry A., Jr.	R	Wilmington	1951	1951	1953	1951	1991
Cameron, Angus M.	R	Brooklyn, NY	1951	1951	1953	1954	1991
Dunn, Clyde H.	R	Wilmington	1951	1952	1953	1951	1993
Jordan, R. Harry	R	Wilmington	1951	1951	1953	1951	1988
Tyson, Tommy	R	Wilmington	1951	1953	1954	1951	1993
Warren, Clarence L.	R	Wilmington	1951	1951	1953	1951	1988
Aitken, P. Wesley	R	Charleston, WV	1952	1953	1955	1955	1987
Blue, John R.	R	Maryville, MO	1952	1955	1956	1954/58	1996
Earnhardt, Edwin L.	R	Burlington	1952	1954	1957	1952	1989
Fitzgerald, F. Owen, Jr.	R	Burlington	1952	1952	1953	1952	1992
Gibson, Robert Stansill	R	Burlington	1952	1952	1953	1952/91	1991
Kirby, Wallace H.	R	Burlington	1952	1953	1954	1952	1992
Lugar, Lawrence E.	R	Virginia	1952	1954	1959	1960	1989
McKee, Robert F.	R	Burlington	1952	1952	1953	1952	1993
Sexton, Kenneth B.	R	Burlington	1952	1952	1953	1952	1988
Tucker, C. Clyde	R	Virginia	1952	1954	1954	1962	1991
Tyson, Aaron G.	R	Burlington	1952	1956	1958	1952	1973
White, Christian	R	Burlington	1952	1952	1954	1952	1984
Baker, M. Randall	R	Knoxville, TN	1953	1955	1957	1957	1993
Bass, Walton N., Sr.	R	Durham	1953	1953	1955	1953	1985
Browning, Paul C.	R	Buckhanon, WV	1953	1954	1956	1956	1988
Crum, John H.	R	Durham	1953	1955	1956	1953	1989
Cummings, Simeon F.	R	Durham	1953	1956	1958	1953	1985
Fleming, Ralph L., Jr.	R	Durham	1953	1953	1955	1953	1991
Glover, R. Keith	R	Durham	1953	1953	1955	1953/68	1992
Grill, C. Franklin	R	Durham	1953	1953	1956	1953	1994
Dodson, Lewis H.	R	High Point	1953	1955	1958	1960	1983
Hamilton, James W.	R	Durham	1953	1953	1957	1953	1986
Hill, Noah B., Jr.	R	Durham	1953	1954	1957	1953	1985
Knight, R. Norman	R	Durham	1953	+	1953	1953	1990
McKenzie, G. Robert, Jr.	R	Durham	1953	1953	1955	1953	1993
Owens, Charles E.	R	Durham	1953	1953	1953	1953	1991
Pate, R. Bruce	R	Durham	1953	1953	1955	1953	1994
Sherman, William W., Jr.	R	Westminster, MD	1953	1953	1956	1956	1996
Stone, Amos H.	R	Durham	1953	1953	1957	1953	1986
Yelverton, P. C.	R	Durham	1953	1955	1957	1953	1989
Fisher, Albert F.	R	Raleigh	1954	1954	1956	1954	1994
Jeffries, William M.	E	Richmond, VA	1954	1954	1958	1956	
Pearce, H. Worth	R	Ashville	1954	1957	1959	1954	1994
Rickards, James P.	R	Raleigh	1954	1954	1955	1954	1989
Stark, Rufus H., II	R	Raleigh	1954	1954	1957	1954	1997
Bedsworth, Ellis J.	R	Fayetteville	1955	1955	1958	1955	1991
Bideaux, Rene O.	R	Fayetteville	1955	1956	1958	1955	1993
Bunn, Paul G.	R	Fayetteville	1955	1956	1959	1955	1995
Glass, J. Conrad	R	Fayetteville	1955	1956	1959	1955	1996
Jernigan, Julius O.	R	Fayetteville	1955	1955	1956	1955	1997

Plyler, Lorenzo P.	R	York, PA	1955	1957	1959	1969	1983
Pearsall, John S.	R	Fayetteville	1955	1955	1957	1955	1984
Scroggs, Robin J.	R	Fayetteville	1955	1955	1961	1955	1997
Smith, John T.	R	Fayetteville	1955	1953	1955	1955	1978
Thompson, Neil H.	R	Fayetteville	1955	1958	1960	1955	1984
Womack, Samuel J., Jr.	R	Lakeland, FL	1955	1957	1962	1955	1984
Baldrige, Robert L.	R	Greenville	1956	1957	1959	1956	1997
Epperson, J. Sidney	R	Greenville	1956	1956	1960	1956	1998
Lowdermilk, William P.	R	Greenville	1956	1956	1960	1956	1995
Murphy, Miles, Jr.	R	Raleigh	1956	1956	1958	1956	1998
Pope, T. Arnold	R	Greenville	1956	1956	1958	1956	1981
Reed, John E., Sr.	R	Greenville	1956	1956	1958	1956	1987
Rudd, Robert J.	R	Atlanta, GA	1956	1959	1962	1961	1997
Stone, W. Denver	R	WV	1956	1957	1959	1973	1992
Thompson, Emerson M.	R	Greenville	1956	1956	1958	1956	1996
Tyson, Vernon C.	R	Greenville	1956	1956	1958	1956	1994
Alexander, Gayle T.	R	New Bern	1957	1957	1960	1957	1984
Alexander, Joseph C. Jr.	R	New Bern	1957	1957	1961	1957	1997
Black, Bobby C.	R	New Bern	1957	1957	1959	1957	1997
Bundy, Robert F.	R	New Bern	1957	1957	1960	1957	1996
Cook, Irving E.	R	New Bern	1957	+	1957	1957	1989
Hodge, Rudolph H.	R	New Bern	1957	1957	1960	1957	1997
Hodgin, Hubert H.	R	New Bern	1957	1957	1961	1957	1982
Lee, Samuel S.	R	Korean Meth. Church	1957	1957	1981	1992	1994
Mackey, John M.	R	Pittsburgh	1957	1957	1959	1993	1997
McMillan, Samuel D., Jr.	R	New Bern	1957	1957	1961	1957	1999
Midgett, P. D. III	R	New Bern	1957	1958	1960	1957	1994
Pullman, Robert S.	R	New Bern	1957	1958	1961	1957	1998
Shiver, James H.	R	Central Juris.	1957	1958	1959	1959	1978
Sparks, Charles E.	R	New Bern	1957	1957	1960	1957	1990
Worley, William E.	R	FL	1957	1957	1962	1970	1987
Armstrong, Edward P.	R	Wilson	1958	1958	1961	1958	1987
Bailey, James H.	R	Wilson	1958	1958	1960	1958	1999
Byrd, Nathan H.	R	Richmond, VA	1958	1960	1962	1959	1999
Chandler, George P.	R	Pulaski, TN	1958	1961	1962	1958	1999
Creech, C. McGee	R	Wilson	1958	1958	1961	1958	1998
Eakin, Charles F.	R	Roanoke, VA	1958	1958	1960	1958/65	1982
Johnson, George W.	R	Wilson	1958	1958	1961	1958	1999
Lloyd, Frank I., Jr.	E	Montgomery, AL	1958	1959	1962	1959	
MacLean, Robert A.	R	Wilson	1958	1960	1962	1958	1986
Mangum, Robert L.	R	Wilson	1958	1958	1960	1958	1999
Phillips, Lee A.	R	Wilson	1958	1958	1961	1958	1984
Randolph, F. Roderick	R	Wilson	1958	1960	1961	1958	1981
Scott, Paul B., Jr.	R	Wilson	1958	1958	1958	1958	1998
Stott, E. Russell	E	Wilson	1958	1958	1961	1958	1988
Thompson, Leo C.	R	Wilson	1958	1958	1962	1958	2000
Waggoner, James M.	E	Wilson	1958	1958	1961	1958	1998
Aills, Lovell R.	E	Wilmington	1959	1959	1961	1959	1999
Bissette, Lester C.	R	Wilmington	1959	1959	1961	1959	1995
Brown, Samuel H.	R	Virginia Beach	1959	1959	1961	1959	1993
Bryant, Charles V.	R	Wilmington	1959	1959	1961	1959	1992
Capps, Clingman C.	R	Wilmington	1959	1959	1961	1959	1996
Clarke, W. Thomas	IL	Memphis	1959	1961	1964	1961	
DeHart, Murry L., Jr.	R	Wilmington	1959	1959	1960	1959	1995
Harwood, John E.	E	VA	1959	1959	1962	1973	
Hutchinson, Charles H.	R	Wilmington	1959	1959	1962	1959	1996

Jackson, Wilbur I.	R	Wilmington	1959	1959	1962	1959	2000
Joyner, F. Belton, Jr.	R	Wilmington	1959	1959	1961	1959	2001
Lancaster, Charles H.	R	Atlanta, GA	1959	1959	1961	1959	1982
Mann, Milton T.	E	Wilmington	1959	1960	1961	1959	2000
Parvin, James B.	R	Wilmington	1959	1959	1961	1959	1989
Ponder, Reginald W.	R	Wilmington	1959	1959	1961	1959	2000
Porter, Ernest R.	R	Gulfport, MS	1959	1959	1963	1961	1999
Stafford, Sidney E.	E	Gulfport, MS	1959	1959	1962	1962	
Steinmetz, David C.	E	W. OH	1959	1959	1961	1972	
Teachey, Wilbur C.	R	Wilmington	1959	1959	1961	1959	1995
Weaver, Walter P.	R	Wilmington	1959	1960	1962	1959	1997
Andrews, John C.	R	Rocky Mount	1960	1960	1965	1960	1997
Brown, Phillip S.	R	S. NJ	1960	1960	1962	1973	2001
Byrd, Douglas L.	R	Rocky Mount	1960	1960	1962	1960	1999
Carson, W. Eric	R	Belfast, Ireland	1960	1960	1960	1974	1997
Chandler, Daniel R.	R	Rocky Mount	1960	1960	1968	1960	1999
Daniels, Franklin D.	R	VA	1960	1960	1963	1963	2001
Eason, W. Everette	R	Rocky Mount	1960	1956	1958	1960	1988
Harris, Robert G., Jr.	R	Rocky Mount	1960	1960	1963	1960	1997
Hunter, Jack L.	E	Rocky Mount	1960	1961	1962	1960	
Jones, Vassar W.	R	Rocky Mount	1960	1957	1963	1960	1990
Maness, Tracy A.	R	Rocky Mount	1960	1960	1963	1960	1997
Moore, Samuel S.	R	Rocky Mount	1960	1957	1959	1960	1985
Pickett, Harold T.	R	Rocky Mount	1960	1960	1965	1960	1994
Poulk, Robert M.	R	Rocky Mount	1960	1956	1958	1960	1989
Warren, James I., Jr.	R	Rocky Mount	1960	1960	1962	1960	2000
Beeson, Gilbert W., Jr.	E	Durham	1961	1961	1963	1961	
Blankenhorn, Richard R.	R	Durham	1961	1957	1961	1961	1990
Braswell, Kermit L.	E	Durham	1961	1961	1964	1961	
Carden, Billy M.	R	Durham	1961	1961	1963	1961	1994
Cherry, Corbin L.	E	Durham	1961	1961	1963	1961	
Faggart, Tom M.	R	Lake Junaluska	1961	1961	1964	1960/64	1998
Frazier, Kenneth E.	R	Nashville, TN	1961	1961	1965	1963	1981
Hobbs, James L.	R	Durham	1961	1961	1963	1961	2001
Loftis, Thomas E.	E	Durham	1961	1961	1964	1961	
Loy, James C.	R	Durham	1961	1961	1962	1961	1994
McLaurin, Horace L.	R	Durham	1961	1961	1966	1961	1996
Morgan, Robert W.	R	Durham	1961	1961	1964	1961	1995
Nagel, Donald C.	E	Durham	1961	1961	1963	1961	
Owen, Travis W.	R	Durham	1961	1958	1963	1961	1992
Payne, Argel H.	R	WV	1961	1961	1964	1966	1993
Ricks, R. Dennis, Jr.	R	Durham	1961	1959	1963	1961	1995
Scott, Julian W.	R	Durham	1961	1961	1963	1961	1998
Sharpe, William G. IV	R	Durham	1961	1961	1963	1961	1999
Thomas, Wayne E.	R	FL	1961	1961	1963	1974	1996
Thompson, Roger E.	R	SC	1961	1961	1967	1965	1987
Wilson, Ben H. III	R	Knoxville, TN	1961	1961	1963	1961	1992
Woodcock, Eldon G.	R	Durham	1961	1961	1965	1961	1997
Armistead, Roger A.	E	TX Conf.	1962	1962	1965	1997	
Bone, Jesse V., Sr.	R	Kinston	1962	1962	1964	1962	1999
Bryan, James L.	R	Kinston	1962	1962	1965	1962	1998
Cameron, Hugh H.	E	Kinston	1962	1962	1964	1962	
Christian, Robert Stone	E	Northern NJ	1962	1962	1964	1990	
Danek, Thomas A.	E	Kinston	1962	1962	1964	1962	
Hendricks, M. Elton	E	SC	1962	1962	1964	1983	
Lupton, James G.	R	Kinston	1962	1960	1962	1962	1982

Chronological Roll

Peterson, F. Gerald	R	Kinston	1962	1962	1965	1962	1999
Phillips, G. Paul III	E	Kinston	1962	1962	1965	1962	
Sparrow, L. Ray	R	Kinston	1962	1958	1960	1962	1986
Tyson, Bobby P.	R	Virginia	1962	1962	1966	1962/72	2001
White, John H.	R	Kinston	1962	1962	1965	1962	1990
Williams, James A.	R	Kinston	1962	1958	1960	1962	1986
Wilson, A. J. III	R	Kinston	1962	1962	1965	1962	2001
Bradshaw, Francis C.	R	Greenville	1963	1963	1966	1963	2001
Earnhardt, Daniel T.	E	Greenville	1963	1963	1965	1963/92	
Hoogerland, Thomas D.	R	NNY	1963	1963	1965	1973	1998
Huggins, H. Sidney III	E	Greenville	1963	1963	1966	1963	
Meadows, Dan E.	R	Greenville	1963	1956	1958	1963	1975
Potter, Benjamin F., Jr.	E	Greenville	1963	1963	1969	1963	
Reinoso, Luis Felipe	E	Meth. Church of Peru	1963	1963	+	1992	
Rouse, Benjamin C.	E	Greenville	1963	1963	1969	1963	
Rudd, William R.	R	KY	1963	1963	1965	1996	1997
Sabiston, Wm. D. III	E	Greenville	1963	1963	1965	1963	
Short, James M.	R	Greenville	1963	1965	1967	1965	1997
Smith, Charles M.	E	Greenville	1963	1963	1967	1963	
Smith, J. Thomas	E	Greenville	1963	1962	1965	1963	
Stokes, John L. III	E	SC	1963	1963	1967	1970	
Wallace, Robert L.	R	MS	1963	1963	1965	1967	1998
Ward, Herman N., Jr.	E	Greenville	1963	1965	1965	1963	
Benfield, Jack M.	IL	Burlington	1964	1966	1968	1964	
Daniel, David E.	R	Burlington	1964	1964	1966	1964	1998
Hood, Jean L.	R	Burlington	1964	1961	1963	1964	1988
Hunter, Jack M.	R	Burlington	1964	1962	1966	1964	1995
Juren, Jerry J.	R	Burlington	1964	1964	1968	1964	1999
Mitchell, John D.	R	Burlington	1964	1968	1968	1964	1993
Oliver, James R.	E	Burlington	1964	1964	1967	1964	
Parker, Joseph C.	R	Burlington	1964	1961	1964	1964	1988
Richey, Russell E.	E	Burlington	1964	1964	1971	1964	
Shaw, Caswell E.	E	Burlington	1964	1964	1966	1964	
Starnes, James A.	R	Burlington	1964	1964	1966	1964	1993
Tingle, James A.	R	Burlington	1964	1964	1967	1964	1990
Winstead, Arthur W.	R	Burlington	1964	1961	1963	1964	1985
Wood, Samuel L.	R	Burlington	1964	1958	1964	1964	1984
Dietrich, Ronald E.	E	EUB	1965	#	1965	1995	
Draper, H. Dennis, Jr.	E	Raleigh	1965	1965	1969	1965	
Murray, Eric O.	R	Raleigh	1965	1960	1963	1965	1980
Ormond, John K., Jr.	E	Raleigh	1965	1965	1969	1965	
Cheezem, Clyde B.	R	Rocky Mount	1966	1958	1961	1966/80	1998
Crew, John R., Jr.	R	Lake Junaluska	1966	1947	1951	1966/81	1981
Edge, G. Lloyd	R	Rocky Mount	1966	1966	1969	1966	1996
Gentle, Brian G.	E	NY	1966	1966	1968	1969	
Harris, Donald L.	R	Rocky Mount	1966	1964	1968	1966	1994
Hobbs, John W.	R	Rocky Mount	1966	1966	1970	1966	1987
Johnson, C. Reginald	E	Rocky Mount	1966	1968	1958	1966	
Mayo, Leonard E.	R	Rocky Mount	1966	1958	1960	1966	1993
Phillips, J. Donald	E	Rocky Mount	1966	1966	1969	1966	
Stokes, James C., Jr.	R	WNC	1966	1966	1969	1972	1988
Simpson, William C., Jr.	E	AL-W FL	1966	1966	1968	1968/72	
Wise, Denny C.	E	Rocky Mount	1966	1966	1969	1966	
Wolfe, William L.	R	Rocky Mount	1966	1966	1968	1966	1991
Barber, Morris L.	R	OH	1967	1967	1969	1967	1996
Bowman, Daniel D.	R	Goldsboro	1967	1967	1969	1967	1991

Coile, James H.	R	Goldsboro	1967	1967	1970	1967	1996
Cox, Richard L.	E	Baltimore	1967	1966	1974	1973	
Garner, Clarence	R	Goldsboro	1967	1964	1969	1967	1993
Lamneck, Forrest D.	R	W. PA	1967	#	1948	1978	1984
Paschal, John S.	IL	Goldsboro	1967	1967	1970	1967	
Roberts, John M.	R	Goldsboro	1967	1964	1969	1967	1992
Spencer, William C., Jr.	E	Goldsboro	1967	1967	1970	1967	
Taylor, Bruce D.	E	Fayetteville	1967	1967	1970	1967	
Wiggins, Carson O.	R	Goldsboro	1967	1967	1970	1967	2000
Wilkinson, Howard M.	R	Goldsboro	1967	1967	1969	1967	1988
Williams, John E.	E	Goldsboro	1967	1967	1970	1967	
Wilson, Claude T.	R	Goldsboro	1967	1964	1969	1967	1994
Campbell, Dennis M.	E	Fayetteville	1968	1968	1974	1973	
Carter, Theodore V.	R	Greensboro	1968	1958	1970	1968	1999
Cottingham, John G.	R	Fayetteville	1968	1968	1970	1968	2001
Elliott, Roger V.	E	Fayetteville	1968	1968	1971	1968	
Gattis, William H.	E	Fayetteville	1968	1968	1971	1968	
Gilbert, Milton H.	E	W. MI	1968	1968	1970	1970	
Jessee, D. Douglas	E	KY	1968	1968	1972	1970	
Lovelace, Henry N.	R	N. AR	1968	1968	1971	1967	1999
Pace, James H.	E	AL-W FL	1968	1968	1974	1979	
Smith, Jerry T.	E	Fayetteville	1968	1967	1970	1968	
Smith, W. Stanley, Jr.	E	S. GA	1968	1968	1970	1969	
Barber, W. Edward	DL	Chapel Hill	1969	1969	1974	1969	
Chrismon, Harold M.	R	Chapel Hill	1969	1967	1971	1969	1993
Holtsclaw, Thomas G.	R	WV	1969	1969	1971	1973	2001
Johnson, Lawrence E.	E	S. IN	1969	1958	1969	1984	
Lawrence, Wm. Benjamin	E	Wyoming Conf.	1969	1969	1972	1997	
Loyd, Roger L.	E	NW TX	1969	1969	1972	1993	
France, Everett J.	E	Greenville	1970	1970	1974	1970	
Gardner, Ronald Earl	E	N.AL	1970	1970	1973	1997	
Goldfinch, A. Eugene, Jr.	E	Greenville	1970	1970	1972	1970	
Gum, Donald F.	E	Greenville	1970	1970	1976	1972	
Ruth, John W.	E	Greenville	1970	1970	1975	1970	
Taylor, William V.	E	Greenville	1970	1970	1974	1970	
Warren, H. Robert	R	Greenville	1970	1968	1972	1970	1985
Wells, Woodrow W., Jr.	E	Greenville	1970	1970	1973	1970	
Burnside, H. William, Jr.	E	Fayetteville	1971	1962	1964	1971	
Byers, Leonard C. II	E	Fayetteville	1971	1971	1976	1971	
Cyr, Ronald D.	E	Fayetteville	1971	1971	1975	1971	
Dulaney, Earl G.	E	KY	1971	1971	1975	1974	
Farmer, John A.	E	Fayetteville	1971	1971	1976	1971	
Flynn, Robert C., Sr.	E	Fayetteville	1971	1971	1975	1971	
Forbes, Joseph W.	E	Fayetteville	1971	1971	1975	1970	
Forringer-May, Julie B.	E	E. OH	1971	1971	1977	1974	
Lancaster, James R., Jr.	R	Fayetteville	1971	1969	1973	71(AS)66	1988
Mann, W. Joseph	E	Fayetteville	1971	1971	1974	1971	
Butson, John D.	E	MN	1972	1972	1975	1977	
Davis, H. Charles	E	Fayetteville	1972	1966	1978	1976	
Gunter, Edward M.	E	Durham	1972	1972	1975	1972	
Huffman, Virgil B.	E	Durham	1972	1972	1976	1972	
Lee, James C.	E	Durham	1972	1972	1975	1972	
Leeland, Paul L.	E	Durham	1972	1972	1976	1972	
Litzenberger, Charles	E	Durham	1972	1972	1975	1972	
Myers, Charles D.	E	Durham	1972	1972	1974	1972	
Seate, Billy F.	E	Durham	1972	1970	1976	1972	

Chronological Roll

Smith, George C.	DL	Durham	1972	1969	1974	1972	
Staton, Jesse C., Jr.	E	Durham	1972	1972	1976	1972	
Summey, James L.	E	Durham	1972	1972	1976	1972	
Vaughan, Richard C.	E	E. OH	1972	1972	1975	1974	
Wenberg, John W.	E	SC	1972	1972	1974	1974	
Williford, Gladys R.	R	Durham	1972	1972	1975	1972	1993
Wilson, James L.	E	Durham	1972	1972	1976	1972/86	
Adams, Dennis M.	E	Fayetteville	1973	1973	1976	1973	
Barfield, W. Clark	E	Fayetteville	1973	1973	1976	1973	
Crotwell, Helen G.	R	Fayetteville	1973	1973	1975	1973	1994
Gooch, Ray T.	E	Fayetteville	1973	1973	1976	1973	
Grissom, David R.	E	Fayetteville	1973	1973	1977	1973	
Harris, James H., Jr.	E	Fayetteville	1973	1973	1975	1973	
Hickle, Steven A.	E	IA	1973	1973	1976	1975	
Hicks, Wayne M.	E	Baltimore-Washington	1973		1973	1975	1996
Morrison, J. Edward	E	Fayetteville	1973	1973	1976	1973	
Old, Marshall R.	E	Fayetteville	1973	1973	1976	1973	
Oulton, Jo-Ann M.	E	Fayetteville	1973	1973	1978	1973	
Redmond, Robert C.	E	KY	1973	1973	1976	1975	
Safley, Michael W.	E	Fayetteville	1973	1973	1976	1973	
Storrs, Robert B., Jr.	R	N. AL	1973	1973	1978	1974	1980
Allen, Danny G.	E	Fayetteville	1974	1974	1977	1974	
Barbour, Berry O.	E	Fayetteville	1974	1969	1977	1974	
Blanchard, George F.	DL	Fayetteville	1974	1974	1978	1974	
Bogie, Edward F.	E	Fayetteville	1974	1974	1978	1974	
Boyette, Lynwood C.	E	Fayetteville	1974	1974	1978	1974	
Brooks, Rex E.	E	Fayetteville	1974	1974	1984	1974	
Brown, Wesley F.	E	Fayetteville	1974	1974	1977	1974	
Clements, William E.	E	Fayetteville	1974	1974	1976	1974	
Cliff, David S.	E	Kentucky	1974	1974	1977	1975	
Cottingham, Wm.T.III	E	Fayetteville	1974	1974	1977	1974	
Dixon, Samuel W., Jr.	E	Fayetteville	1974	1974	1976	1974	
Dodson, Jerry S.	E	Fayetteville	1974	1974	1978	1974	
Gaskins, Walter W., Jr.	E	Fayetteville	1974	1974	1979	1974	
Hackett, Charles M.	R	Fayetteville	1974	1974	1978	1974	1995
Hadley, J. Milton, Jr.	E	Fayetteville	1974	1974	1977	1974	
Hale, Michael L.	E	Fayetteville	1974	1970	1978	1974	
Herrin, Charles L.	E	N. AL	1974	1974	1980	1993	
Herring, Charles M.	E	Fayetteville	1974	1974	1978	1974	
Morrison, Charles K.	E	Fayetteville	1974	1974	1978	1974	
O'Briant, Clarence E.	R	Fayetteville	1974	1974	1978	1974	1992
Pollock, Charles L.	E	Fayetteville	1974	1974	1977	1974	
Presnell, William M.	E	Fayetteville	1974	1974	1978	1974	
Smith, A. Clay	E	Fayetteville	1974	1974	1976	1974	
Doucette, Leonard F.	E	Fayetteville	1975	1975	1968	1975	
Elliott, Edward C.	R	Central IL	1975	1975	1977	1979	1994
Hale, Michael L.	E	Fayetteville	1975	1970	1978	1974	
Hamm, Rodney G.	E	Fayetteville	1975	1975	1979	1975	
Harvin, David L.	E	Fayetteville	1975	1975	1978	1975	
Lancaster, Ecwood C.	E	Fayetteville	1975	1968	1978	1975	
Lee, Henry W.	E	Fayetteville	1975	1970	1978	1975	
McKenzie, Charles E.	E	Fayetteville	1975	1975	1977	1975	
Methvin, Rayford H.	R	Fayetteville	1975	1974	1978	1975	1986
Moser, Rachel T.	E	WNC	1975	1975	1978	1977	
O'Keef, Robert D.	E	Fayetteville	1975	1975	1978	1975	
Oxendine, Milford, Jr.	E	Fayetteville	1975	1975	1980	1975	

Shannonhouse, Richard	E	Fayetteville	1975	1975	1979	1975	
Smith, Judi J.	E	Fayetteville	1975	1975	1978	1975	
Stanfield, E. Douglas	E	Fayetteville	1975	1975	1978	1975	
Willingham, Malcolm C.	E	Fayetteville	1975	1972	1979	1975	
Branch, Johnny H.	E	Fayetteville	1976	1976	1979	1976	
Bryant, Terry A.	E	Fayetteville	1976	1976	1978	1976	
Davis, Gerry G.	E	Fayetteville	1976	1976	1979	1976	
Davis, Michael A.	E	Fayetteville	1976	1976	1980	1976	
Dickens, Jan J.	E	Fayetteville	1976	1976	1979	1976	
Estes, Gayla G.	E	Fayetteville	1976	1976	1978	1976	
Fogleman, L. Jan	E	Fayetteville	1976	1976	1979	1976	
Hillman, Randy A.	E	Johnson City, TN	1976	1976	1979	1978	
Hobbs, Michael B.	E	Fayetteville	1976	1976	1979	1976	
Jackson, Jerry A.	E	Fayetteville	1976	1976	1979	1976	
Lister, Joe D.	R	Fayetteville	1976	1976	1978	1976	1996
Morris, Alvin J.	E	Fayetteville	1976	1968	1978	1976	
Moser, Rick A.	E	Fayetteville	1976	1976	1978	1976	
Peele, Luther M.	R	Fayetteville	1976	1973	1980	1976	1995
Ray, Robert H.	E	Fayetteville	1976	1976	1980	1976	
Roberts, Frederick E.	E	Fayetteville	1976	1976	1979	1976	
Salter, J. Neal, Jr.	E	Fayetteville	1976	1976	1979	1976	
Shuler, Albert	E	Fayetteville	1976	1976	1979	1976	
VonCanon, Mary L.	R	Fayetteville	1976	1976	1980	1976	1987
Weber, Michael D.	E	Fayette, MO	1976	1976	1978	1981	
Wethington, Mark W.	E	Annvile, PA	1976	1976	1984	1983	
Wilkinson, Scott T.	E	Fayetteville	1976	1976	1979	1976/95	
Alexander, Franklin L.	R	Fayetteville	1977	1972	1980	1977	1997
Brownlee, David E.	E	Fayetteville	1977	1977	1979	1977	
Clark-Dickens, Kathy A.	LA	LA	1977	1977	1981	1996	
Compton, Stephen C.	E	Fayetteville	1977	1977	1981	1977	
Gibson, Alan C.	E	Fayetteville	1977	1977	1980	1977	
Goehring, David J.	E	Fayetteville	1977	1977	1979	1977	
Green, H. William	E	Fayetteville	1977	1977	1979	1977	
Hall, W. Kenneth	E	Fayetteville	1977	1977	1979	1977	
Helms, Julian B., Jr.	DL	Fayetteville	1977	1972	1979	1977	
Morris, Homer E.	E	Fayetteville	1977	1977	1979	1977	
Patton, G. Ronald	E	Fayetteville	1977	1977	1980	1977	
Pinner, W. Rickman	IL	Fayetteville	1977	1970	1981	1977	
Snotherly, Wm. W., Jr.	E	Fayetteville	1977	1977	1980	1977	
Speake, George D.	E	Fayetteville	1977	1977	1981	1977	
Stallsworth, Paul T.	E	Fayetteville	1977	1977	1981	1977	
Stevens, Ruth E. Harper	E	Fayetteville	1977	1977	1980	1977	
Tucker, Stuart Ralph	E	Central IL	1977	1977	1981	1991	
Womack, LaVerne B., Jr.	SL	Fayetteville	1977	1977	1980	1977	
Cope, Roger D.	E	Fayetteville	1978	1978	1980	1978	
Dickens, John Van III	E	LA	1978	1978	1985	1996	
Dutton, John H., Jr.	E	Fayetteville	1978	1978	1982	1978	
Goehring, Carol W.	E	Fayetteville	1978	1978	1980	1978	
Goodwin, Dennis M.	E	Fayetteville	1978	1978	1983	1978	
Haddock, William A., Jr.	E	Fayetteville	1978	1978	1981	1978	
Hall, Stephen B.	E	Fayetteville	1978	1978	1982	1978	
Hill, Edward F. II	E	Fayetteville	1978	1978	1982	1978	
Huffines, Terry L.	E	Fayetteville	1978	1978	1982	1978	
Levin, Dennis P.	E	Fayetteville	1978	1978	1982	1978	
Little, Stephen N.	E	KY	1978	1978	1981	1984	
Morrow, Floyd R.	E	Fayetteville	1978	1978	1982	1978	

Chronological Roll

Moseley, Charles K.	E	Fayetteville	1978	1978	1982	1978	
Nanney, R. Keith	E	Fayetteville	1978	1978	1980	1978	
Privette, Tommy G.	E	Fayetteville	1978	1978	1982	1978	
Sheppard, Dennis R.	E	Fayetteville	1978	1978	1981	1978	
Smith, Haywood A.	E	Fayetteville	1978	1978	1982	1978	
Smith, Neil E.	E	Fayetteville	1978	1970	1980	1978	
Soule, Guy V., Jr.	E	Fayetteville	1978	1978	1980	1978	
West, Pearl G.	R	Fayetteville	1978	1978	1981	1978	1987
Armstrong, R. Martin III	E	Fayetteville	1979	1980	1983	1979	
Braswell, William E.	E	Fayetteville	1979	1972	1981	1979	
Campbell, Curtis W.	E	Fayetteville	1979	1979	1981	1979	
Daniel, M. Francis	E	Fayetteville	1979	1979	1982	1979	
Helms, Suzanna Ross	FL	Fayetteville	1979	1979	1985	1979	
Hill, Ralph M.	E	Fayetteville	1979	1961	1981	1979	
Horne, Alvin M.	E	Fayetteville	1979	1979	1983	1979	
Maultsby, Josiah A. III	E	Fayetteville	1979	1979	1981	1979	
Melvin, Benny R.	E	Fayetteville	1979	1979	1983	1979	
Parrish, Carrie W.	R	Fayetteville	1979	1979	1982	1979	2000
Sexton, Kenneth B., Jr.	E	Fayetteville	1979	1979	1994	1979	
Stone, Richard L. III	E	Fayetteville	1979	1979	1982	1979	
Tyson, M. Eugene	E	Fayetteville	1979	1979	1982	1979	
Wall, C. Arthur	E	Fayetteville	1979	1979	1982	1979	
Wall, Lynn T.	E	Fayetteville	1979	1968	1982	1979	
Ward, Hope Morgan	E	Fayetteville	1979	1979	1981	1979	
Wynn, Samuel	E	Fayetteville	1979	1979	1982	1979	
Bell, James D.	E	Fayetteville	1980	1980	1983	1980	
Bergland, Robert E.	E	Fayetteville	1980	1980	1984	1980	
Broadwell, Alan R.	E	Fayetteville	1980	1980	1982	1980	
Brown, Ralph Alan	E	Fayetteville	1980	1980	1983	1980	
Butner, Rufus E. III	E	Fayetteville	1980	1980	1983	1980	
Covington, John Q., Jr.	E	Fayetteville	1980	1980	1983	1980	
Cummings, William E.	E	Fayetteville	1980	1980	1983	1980	
Elliott, Michael H.	E	Fayetteville	1980	1980	1982	1980	
Farmer, Penny D.	E	Fayetteville	1980	1980	1983	1980	
Godwin, Sherwood A.	E	Fayetteville	1980	1980	1986	1980	
Hardt, Otto H. C.	R	Fayetteville	1980	1980	1984	1980	1997
Ingram, Geraldine D.	R	Fayetteville	1980	1980	1983	1980	1995
Jones, George A.	E	Fayetteville	1980	1980	1983	1980	
Kasper, J. Mark	E	Fayetteville	1980	1980	1983	1980	
Lewis, Jerry D.	E	Fayetteville	1980	1980	1984	1980	
Lindblade, Eric N., Jr.	E	Fayetteville	1980	1980	1982	1980	
Locklear, Bill James	E	Fayetteville	1980	1980	1983	1980	
Paxton, Roger D.	E	Fayetteville	1980	1980	1986	1980	
Rawlings, James A.	E	Central IL	1980	1980	1984	1992	
Smith, Ira H.	E	Fayetteville	1980	1980	1984	1980	
Southern, H. Gray	E	Fayetteville	1980	1980	1982	1980	
Stanley, Richard A., Jr.	E	Fayetteville	1980	1980	1982	1980	
Strock, Stephen F.S.	LA	Fayetteville	1980	1980	1982	1980	
Swartz, Alan P.	E	Fayetteville	1980	1980	1984	1980	
Wade, David C.	E	Fayetteville	1980	1980	1984	1980	
Wittman, Raymond K.	E	Fayetteville	1980	1980	1982	1980	
Blanchard, Diane C.	E	Collegeville, MN	1981	1981	1986	1985	
Cobb, A. Gene, Jr.	E	Fayetteville	1981	1981	1986	1981	
Cook, Charles M.	E	Fayetteville	1981	1981	1983	1981	
Everett, Glenn B.	E	Fayetteville	1981	1978	1986	1981	
Frazier, R. Carl, Jr.	E	Fayetteville	1981	1981	1986	1981	

Gales, Alvester I.	E	Fayetteville	1981	1981	1986	1981	
Lindblade, Susan C.	E	Fayetteville	1981	1981	1983	1981	
Merchant, Michele W.	E	Fayetteville	1981	1981	1984	1981	
Greenwood, Susan Pate	E	Fayetteville	1981	1981	1983	1981	
Reavis,James L.,Jr.	E	Fayetteville	1981	1981	1986	1981	
Smith, Charles C.	E	Fayetteville	1981	1975	1985	1981	
Supplee, Thomas B.	E	Fayetteville	1981	1981	1987	1981	
Tatum, Jimmie R.	E	Fayetteville	1981	1981	1986	1981	
Tyson, John H.	E	Fayetteville	1981	1981	1986	1981	
Yow, W. Joseph, Jr.	E	Fayetteville	1981	1981	1985	1981	
Bowden,R.Lawrence,Jr.	E	AL-W.FL	1982	1982	1988	1982	
Boykin, William A.	E	Fayetteville	1982	1982	1984	1982	
Harsh-Cafferty,SusanL.	E	Fayetteville	1982	1982	1986	1982	
Johnson, Glenda N.	E	Fayetteville	1982	1982	1984	1982	
Smith, Bobby E.	E	Fayetteville	1982	1969	1986	1982	
Spaulding, David V.	E	Kentucky	1982	1982	1984	1986	
Townsend,William C.	E	Fayetteville	1982	1982	1987	1982	
Aaron, Charles L., Jr.	E	Fayetteville	1983	1983	1989	1983	
Allen, F. Bruce	E	Fayetteville	1983	1983	1987	1983	
Allred, Susan L.	E	Fayetteville	1983	1983	1986	1983	
Brunson, Jesse	E	Fayetteville	1983	1983	1987	1983	
Cribb, Jerry W.	E	Fayetteville	1983	1983	1986	1983	
Felton, Gayle C.	E	Fayetteville	1983	1983	1989	1983	
Francis, David H.	E	Fayetteville	1983	1983	1989	1983	
Huskins, James R., Sr.	E	Fayetteville	1983	1983	1987	1983	
Lowry, Jerry	E	Fayetteville	1983	1983	1987	1983	
McQuade, J. Stanley	E	Irish Meth.Conf.		#	1955	1986	
Metcalf, Ellen H.	LA	Fayetteville	1983	1983	1985	1983	
Oldham, Kirk Bradley	E	FL	1983	1983	1986	1990	
Owens, Charles B.	E	Fayetteville	1983	1983	1986	1983	
Sweeley, Thomas L.	E	Fayetteville	1983	1983	1986	1983	
Trotter, J. Albert	IL	Fayetteville	1983	1983	1987	1983	
Whitaker, Karen H.	E	Fayetteville	1983	1983	1985	1983	
Blanchard, Randy C.	E	Fayetteville	1984	1984	1986	1984	
Clayton, Richard T.	E	Fayetteville	1984	1984	1988	1984	
Crowe, John M.	E	Fayetteville	1984	1984	1988	1984	
Davis, Eldrick R.	E	Fayetteville	1984	1984	1988	1984	
Edwards,Camille Yorkey	IL	Fayetteville	1984	1984	1988	1984	
Eure, A. J., Jr.	R	Fayetteville	1984	1984	1986	1984	1995
Evans, Tommy L.	E	Fayetteville	1984	1984	1988	1984	
Gleaves, Edith L.	E	Fayetteville	1984	1984	1988	1984	
Higgins, Lawrence C.	E	Fayetteville	1984	1984	1987	1984	
Hunnings, Bess G.	E	Fayetteville	1984	1984	1987	1984	
Johnson, Paul J. III	E	Fayetteville	1984	1984	1992	1984	
Madison,J.Talton,Jr.	E	Fayetteville	1984	1984	1986	1984	
Mason, Glenn E.	E	Fayetteville	1984	1984	1988	1984	
Moore, Donna Susan	IL	Fayetteville	1984	1984	1989	1984	
Osteen,E.Powell,Jr.	E	Fayetteville	1984	1984	1987	1984	
Pruett, Vickie Sue	E	Fayetteville	1984	1984	1990	1984	
Strother, Jonathan E.	E	Fayetteville	1984	1984	1988	1984	
Warren,W.Arthur,Jr.	E	Fayetteville	1984	1984	1987	1984	
Wilkerson, Richard P.	E	Fayetteville	1984	1984	1986	1984	
Woodard,John R.,Jr.	E	Fayetteville	1984	1984	1986	1984	
Banks, David A.	E	Fayetteville	1985	1985	1987	1985	
Fairley, Leonard E.	E	Fayetteville	1985	1985	1988	1985	
Hicks, Phyllis	E	Fayetteville	1985	1985	1988	1985	

Chronological Roll

Hollis, Thomas M.	E	Fayetteville	1985	1985	1989	1985	
Jarrett, Eddie Jo	LA	Fayetteville	1985	1985	1992	1985	
Lackey, Duke C.	E	Fayetteville	1985	1985	1989	1985	
Pasquarello, Michael	E	Fayetteville	1985	1985	1987	1985	
Shields, Robert S.	R	Fayetteville	1985	1985	1990	1985	1995
Stanley, Bruce E.	E	Fayetteville	1985	1985	1987	1985	
Sykes, R. Michael	E	Fayetteville	1985	1985	1989	1985	
Williams, William F.	E	Fayetteville	1985	1985	1988	1985	
Benson, David Clark	E	Durham	1986	1986	1991	1986	
Clyburn, M. Claire	E	Durham	1986	1986	1989	1986	
Cole, Lisa Ann Brown	E	Durham	1986	1986	1988	1986	
Franklin, K. Mike	E	Durham	1986	1986	1988	1986	
Jenkins, David O.	E	Durham	1986	1986	1988	1986	
Langley, Delores Anne	E	Durham	1986	1986	1990	1986	
Loy, Samuel W.	E	Durham	1986	1986	1988	1986	
Lykins, Mark Elvin	E	Durham	1986	1986	1991	1986	
Marsicano, Leslie M.	E	Durham	1986	1986	1988	1986	
McMillan, Samuel D. III	E	Durham	1986	1986	1989	1986	
Mitchell, William K., Jr.	E	Durham	1986	1986	1990	1986	
Morgan, Deborah Ann	E	Durham	1986	1986	1990	1986	
Mullen, Roderic L.	E	Durham	1986	1986	1988	1986	
Purcell, Joan M.	E	Durham	1986	1986	1992	1986	
Robinson, Larry	E	Durham	1986	1986	1989	1986	
Scanlan, Carla Jory	E	Durham	1986	1986	1994	1986	
Smith, Carolyn R.	E	Durham	1986	1986	1990	1986	
Snider, Ronald J.	E	Durham	1986	1986	1990	1986	
Tysinger, Richard M.	E	Durham	1986	1986	1989	1986	
Williams, Samuel A., Jr.	E	Durham	1986	1986	1989	1986	
Wingo, Brian Wayne	E	Durham	1986	1986	1991	1986	
Brown, Vernon W. III	E	Fayetteville	1987	1987	1990	1987	
Eldredge, Robert K.	R	Fayetteville	1987	1987	1990	1987	1996
Hall, Steven Michael	E	Fayetteville	1987	1987	1991	1987	
Holliday, William Ervin	E	Fayetteville	1987	1987	1991	1987	
Jenks, Gregory K.	E	Fayetteville	1987	1987	1990	1987	
Langley, Delores Anne	E	Fayetteville	1987	1987	1990	1987	
Malloy, David O.	E	Fayetteville	1987	1987	1990	1987	
May, Raegan V.	E	Fayetteville	1987	1987	1990	1987	
Rex, Leonard J.	E	Louisville	1987	1987	1990	1995	
Roberts, Jeffrey Lee	E	Fayetteville	1987	1987	1991	1987	
Sheets, R. Branson III	E	Fayetteville	1987	1987	1989	1987	
Brown, James Stanley	E	Fayetteville	1988	1988	1991	1988	
Collier, Milton Bailey, Jr.	E	Fayetteville	1988	1988	1991	1988	
Crane, Larry Dean	E	Fayetteville	1988	1988	1990	1988	
Fowler, Leon Delanoa	E	Wesleyan Church		1988	1988	1990	1988
Hudson, Pamela Jo	E	Fayetteville	1988	1988	1990	1988	
Innes, Randall E.	E	Fayetteville	1988	1988	1990	1988	
Jenkins, Edith Dudley	E	Fayetteville	1988	1988	1991	1988	
Malloy, James E., Jr.	E	Fayetteville	1988	1988	1992	1988	
McFarland, Dena Jo	E	Fayetteville	1988	1988	1990	1988	
Pollock, Kimberly A.G.	E	Fayetteville	1988	1988	1991	1988	
Price, Barbara Hollis	E	Fayetteville	1988	1988	1991	1988	
Price, Wayne A.	E	CA-NV	1988	1988	1993	1995	
Reynolds, Joyce R. M.	E	Fayetteville	1988	1988	1992	1988	
Russell, Timothy J.	E	Fayetteville	1988	1988	1990	1988	
Thompson, E. Geiselle I.	LA	Fayetteville	1988	1988	1991	1988	
Walters, Norma Jean	E	Fayetteville	1988	1988	1993	1988	

Ward, Richard Lee	E	Fayetteville	1988	1988	1991	1988
Watford, T. Scott	E	Fayetteville	1988	1988	1993	1988
Webb-Bowden, Julia	E	Fayetteville	1988	1988	1990	1988
Wilburn, William J.	E	Fayetteville	1988	1988	1990	1988
Witt, Peggy Ormsby	E	Fayetteville	1988	1988	1990	1988
Witt, William J, Jr.	E	Fayetteville	1988	1988	1990	1988
Woodhouse, Andrea R.	E	Fayetteville	1988	1988	1991	1988
Woodhouse, David W.	E	Fayetteville	1988	1988	1991	1988
Aydlett,W.Christopher,Jr.	E	Fayetteville	1989	1989	1992	1989
Bailey, James Edward	E	Fayetteville	1989	1989	1993	1989
Conner,Sandra J. (Rose)	E	Fayetteville	1989	1989	1991	1989
Fox, Doris T.	E	Fayetteville	1989	1989	1992	1989
Graves, Stacey Z.	E	Fayetteville	1989	1989	1992	1989
Guthrie, Kendall J.	E	Fayetteville	1989	1989	1992	1989
Hall, William K., Jr.	E	Fayetteville	1989	1989	1992	1989
Harrington,William D.	E	Fayetteville	1989	1989	1991	1989
Kossan, Joseph E.	E	Fayetteville	1989	1989	1993	1989
Maynard, Randall G.	E	Fayetteville	1989	1989	1991	1989
McElroy, Steven W.	E	Fayetteville	1989	1989	1991	1989
Miller, Lon W.	E	W. VA	1989	1989	1992	1995
Milton, Stuart M.	E	Fayetteville	1989	1989	1992	1989
Moehring, David O.	E	CA-NV	1989	1989	1994	1995
Pierce Guider, Charlene	E	Fayetteville	1989	1989	1991	1989
Page, Jack W., Jr.	E	Fayetteville	1989	1989	1993	1989
Singley, Kenneth C.	LA	Fayetteville	1989	1989	1992	1989
Smith, George J.	E	Fayetteville	1989	1989	1992	1989
Winston,Joseph A. III	E	Fayetteville	1989	1989	1991	1989
Belcher, Carl Dean	E	Fayetteville	1990	1990	1993	1990
Bingham, William A.	E	Fayetteville	1990	1990	1994	1990
Denny, Clyde A.	E	Fayetteville	1990	1990	1992	1990
Falgout, Roy F., Jr.	E	Fayetteville	1990	1990	1996	1990
Gillikin, Haywood W.	E	Fayetteville	1990	1990	1992	1990
Gonia, Rachel R.	E	W. OH	1990	1990	1992	1992
Gonia, Ronald E.	E	W. OH	1990	1990	1992	1992
Graves, Walter L.	E	Fayetteville	1990	1990	1992	1990
Hammond, Robert M.	E	Fayetteville	1990	1990	1993	1990
Hinnant, Henry M.	E	Fayetteville	1990	1990	1992	1990
Jackson, Richard C.	E	AME Zion	1990	1990	+	1990
Leburg, Michael W.	E	Fayetteville	1990	1990	1993	1990
Martin, Sam Francis III	E	Fayetteville	1990	1990	1994	1990
Minnick, Jonathan A.	E	VA	1990	1990	1995	1993
Sharpe, Benjamin S., Jr.	E	Fayetteville	1990	1990	1993	1990
Warren, D. Ray	E	Fayetteville	1990	1990	1993	1990
Weaver, James T., Jr.	E	Fayetteville	1990	1990	1993	1990
Allred, Gary E.	E	Fayetteville	1991	1991	1995	1991
Bauman, Robert J.	E	Fayetteville	1991	1991	1994	1991
Cheasty-Miller, Patrice A.	E	Fayetteville	1991	1991	1996	1991
Currin, Douglas B.	E	Fayetteville	1991	1991	1995	1991
Hanse, Richard L.	E	Fayetteville	1991	1991	1994	1991
Hatch, Mary Martha	E	Fayetteville	1991	1991	1993	1991
Hill, D. Christopher	E	Fayetteville	1991	1991	1995	1991
Krueger, Todd S.	E	Fayetteville	1991	1991	1993	1991
Parker, Joyce L.	LA	Fayetteville	1991	1991	1993	1991
Parker, Richard H.	LA	Fayetteville	1991	1991	1993	1991
Smith, David B.	E	Fayetteville	1991	1991	1996	1991
Switzer, Mary Ellen P.	E	Fayetteville	1991	1991	1996	1991

Chronological Roll

Allen, Ebern E.	E	Fayetteville	1992	1992	1996	1992	
Benson, Ann Giles	E	Fayetteville	1992	1992	1995	1992	
Carpenter, Robert L., Jr.	E	Fayetteville	1992	1992	1996	1992	
Check, John Michael	E	Fayetteville	1992	1992	1994	1992	
Galipi, Victor L.	E	Wesleyan Church		#	+	1994	1994
Hood, Elizabeth H.	E	Fayetteville	1992	1992	1994	1992	
Johnson, J. Donald	E	Fayetteville	1992	1992	1995	1992	
McLeod, Walter E.	E	Fayetteville	1992	1992	1996	1992	
Patrick, Larry G.	E	Fayetteville	1992	1992	1997	1992	
Plowman, Sally S.	E	Fayetteville	1992	1992	1995	1992	
Sharp, Richard C.	E	Fayetteville	1992	1992	1994	1992	
Smith, Adolph C.	E	Fayetteville	1992	1992	1995	1992	
Upham, John E., Jr.	E	Fayetteville	1992	1992	1996	1992	
Bledsoe, Lisa C.	E	Fayetteville	1993	1993	1997	1993	
Dunham, Paul R.	E	Fayetteville	1993	1993	1997	1993	
Formo, Steven N.	E	Fayetteville	1993	1993	1997	1993	
Greenway, Richard O.	E	Fayetteville	1993	1993	1997	1993	
Motley, Joseph A.	E	Fayetteville	1993	1993	1996	1993	
Preston, Hunter H.	E	Fayetteville	1993	1993	1995	1993	
Reed, James C.	E	Fayetteville	1993	1993	1997	1993	
Severt, Jeffrey L.	E	Fayetteville	1993	1993	1996	1993	
Shields, Donald R.	E	Fayetteville	1993	1993	1995	1993	
Trum, Mary S.	E	Fayetteville	1993	1993	1995	1993	
Tyson, Bobby P., Jr.	E	Fayetteville	1993	1993	1995	1993	
Warren, W. Donald	E	Fayetteville	1993	1993	1995	1993	
Brooks, Ernest Ray	E	Fayetteville	1993	1993	1996	1993	
Buffaloe, Janet L. K.	E	Fayetteville	1993	1993	1996	1993	
Coffman, Laurie Hays	E	Fayetteville	1993	1993	1996	1993	
Early, Laura G.	E	Fayetteville	1993	1993	1996	1993	
Harry, James H.	E	Fayetteville	1993	1993	1996	1993	
Holmes, Audrey C.	E	Fayetteville	1993	1993	1996	1993	
Carpenter, Zella S.	E	Fayetteville	1994	1994	1997	1994	
Hankal, Madison N.	E	Fayetteville	1994	1994	1996	1994	
Johnson, Kathryn R.	E	Fayetteville	1994	1994	1996	1994	
Laytham, D. Brent	E	Fayetteville	1994	1994	1996	1994	
Namkung, Kong Suk	E	Fayetteville	1994	1994	1996	1994	
Odom, Joyce D.	E	Fayetteville	1994	1994	1997	1994	
Baker, G. Kevin	E	Fayetteville	1995	1995	1997	1995	
Drum, Barry P.	E	Fayetteville	1995	1995	1997	1995	
Drye, Judith B.	E	Fayetteville	1995	1995	1997	1995	
Hill, Edward C.	E	Fayetteville	1995	1995	1997	1995	
Vickers, Hope A.	E	Fayetteville	1995	1995	1997	1995	
Weinrich, Luise K.	E	Fayetteville	1995	1995	1997	1995	
Argo, D. Anthony	E	Fayetteville	1997	1997	----	1997	
Hayes, Carol Dell	E	Fayetteville	1997	1997	----	1997	
Hicks, Patricia V.	E	Fayetteville	1997	1997	----	1997	
Huckaby, Robert L.	E	Fayetteville	1997	1997	----	1997	
Irvine, Robert J.	E	Fayetteville	1997	1997	----	1997	
Jacobs, Harold D.	E	Fayetteville	1997	1997	----	1997	
Lilliston, Elaine A.	E	Fayetteville	1997	1997	----	1997	
Logston, Linda S.	E	Fayetteville	1997	1997	----	1997	
Lykins, Patricia J..S.	E	Fayetteville	1997	1997	----	1997	
Norton, Mary Jane P.	E	Fayetteville	1997	1997	----	1997	
Vaughn, Stephen W. II	E	Fayetteville	1997	1997	----	1997	

Name	Status	First Admitted		Deacon	Admitted		Year Retired
		Where	When		Ordained to NC	Conf.	
Arthurs, Jeffrey D	E	Balt.-Wash.	1995	1995	1998	1996	
Bates, Sally G.	E	Fayetteville	1995	1995	1998	1995	
Casteel, Joseph W.	E	Fayetteville	1995	1995	1998	1995	
Dawson, Ronnie R.	E	Fayetteville	1994	1994	1998	1994	
Edgerton, Martha K.	E	Fayetteville	1991	1991	1998		
Frese, Michael D.	E	Fayetteville	1994	1994	1998	1994	
Murphy, James O.	E	Fayetteville	1996	1996	1999	1996	
Newman, Thomas W.	E	Fayetteville	1996	1996	1998	1996	
Noble, James C.	E	Fayetteville	1993	1993	1998	1993	
Perry, Brian D.	E	Fayetteville	1988	1995	1998	1988	
Simpson, Robert W.	E	Fayetteville	1994	1994	1998	1994	
Stutts, Donald S.	E	Fayetteville	1996	1996	1998	1996	
Taylor, Berry L. II	E	Fayetteville	1992	1992	1998	1992	
Benjamin, Shane M.	E	Fayetteville	1995	1995	1999	1995	
Cheyney, Stephen R.	E	Fayetteville	1996	1996	1999	1996	
Cummings-Worlax, Carolyn	E	Fayetteville	1995	1995	1999		
Drake, Para R.	E	Fayetteville	1996	1996	1999	1996	
Duffell, Marty E.	E	Fayetteville	1996	1996	1999	1996	
Edwards, Steven M.	E	Fayetteville	1997	1997	1999	1997	
Fowler-Marchant, Donna	E	Fayetteville	1997	1997	1999	1997	
Gast, Michael F.	E	Fayetteville	1996	1996	1999	1996	
Kelley, Benjamin W.	E	Fayetteville	1996	1996	1999	1996	
McGarvey, Gregory L.	E	Fayetteville	1994	1994	1999	1994	
Murphy, James O. Jr.	E	Fayetteville	1996	1996	1999	1996	
Namkoong, Won S.	E	Fayetteville	1995	1995	1999	1995	
Partin, Duane R.	E	Fayetteville	1995	1995	1999	1995	
Pearson, James D.	E	Fayetteville	1993	1993	1999	1993	
Plowman, Charles H.	E	Fayetteville	1995	1995	1999	1995	
Sasser, Louis A.	E	Fayetteville	1997	1997	1999	1997	
Shipman, Marilyn K.	E	Fayetteville	1996	1996	1999	1996	
Spence, Clinton W.	E	Fayetteville	1991	1991	1999	1991	
Stewart, Donald K.	E	Fayetteville	1994	1994	1999	1994	
Westman, Judy E.	E	Fayetteville	1995	1995	1999	1995	
Wright, Johnnie L.	E	Fayetteville	1995	1995	1999	1995	
Yang, Chong H.	E	Fayetteville	1996	1996	1999	1996	
Budzinski, William M.	E	Fayetteville	1998	1998	2000	1998	
Colon-Emeric, Edgardo	E	Fayetteville	1998	1998	2000	1998	
Crank Sr., Stewart A.	E	Fayetteville	1997	1997	2000	1997	
Fitzgerald, Norman R.	E	Fayetteville	1996	1996	2000	1996	
Girod, David W.	E	Fayetteville	1998	1998	2000	1998	
Harbin, Harold H.	E	Fayetteville	1996	1998	2000	1996	
Harrison, Shana D.	E	Fayetteville	1997	1997	2000	1997	
Henderson, Regina	E	Fayetteville	1997	1997	2000	1997	
Hocutt, Allison B.	E	Fayetteville	1997	1997	2000	1997	
Jeffries, Jonathan D.	E	Fayetteville	1996	1996	2000	1996	
King, Carl H.	E	Fayetteville	1997	1997	2000	1997	
Miller, Theodore R.	E	Fayetteville	1998	1998	2000	1998	
Ponder, Reginald W.	E	Fayetteville	1998	1998	2000	1998	
Poole, Bettye D.	E	Fayetteville	1997	1997	2000	1997	
Rocheleau, Michael E.	E	Fayetteville	1997	1997	2000	1997	
Walton, Brenda C.	E	Fayetteville	1998	1998	2000	1998	
Williams, Jennifer C.	E	Fayetteville	1998	1998	2000	1998	
Wingfield, Neal E.	E	Fayetteville	1997	1997	2000	1997	

Chronological Roll

Altman Jr., William H.	E	Fayetteville	1997	1976	2001
Culberson, James V.	E	Fayetteville	1999	1999	2001
Hadden, Sidney G.	E	Fayetteville	1997	1997	2001
Hoyle, William S.	E	Fayetteville	1998	1998	2001
Lewis, Stanley A.	E	Fayetteville	1999	1999	2001
Mentzer, James G.	E	Fayetteville	1998	1998	2001
Pittard III, Lee R.	E	Fayetteville	1998	1999	2001
Spivey, Richard V.	E	Fayetteville	1999	1999	2001
Stutts, Connie C.	E	Fayetteville	1997	1997	2001
Wilson, Jenny H.	E	Fayetteville	1999	1999	2001

+ Orders recognized from another denomination
No Deacon's Orders

Statistical Records

section nine

Burlington District Membership and Finance

Church Number	Church Location Number	Church Name	Pastor's Preferred Name	Pastor's Last Name	Old Conference Church Number	GCFA Church Number	County	1999	Total full members reported at close of	Restored	Received from other United Methodist Churches	Received from other denominations	Received by Charge Conference action	Withdrawn	Removed by transfer to other UMC	Removed by transfer to other denominations	Removed by Death	Asian	African American	Black	Hispanic	Native American	Pacific Islander	White	Total Full Membership at the end of 2000	Average attendance at the principal weekly worship service)	Number of persons baptized this year (all ages)	Preparatory Members now on roll (all baptized children under 19)	Number of persons on constituency roll (Apr. 2000)	Total enrolled in confirmation classes in 2000	Number of leaders (teachers, administrators, etc. for all educational work)	Children (birth through 6th grade) all members	Youth (7th grade through high school) all members	Classes & groups (include home members)	Adults (post high school) in all classes & groups (include home members)	Total Church School Membership (all times 15-18 inclusive)	Average attendance in on going classes and groups	Average attendance in short term classes & groups
1101	1001	Bellefont	Robert L. Roberts	Robert L. Roberts	201.00	450119	Alamance	487	0	1	0	0	0	0	0	0	0	0	0	0	0	0	0	500	233	14	44	59	0	24	25	28	113	130	98	58	82	
1021	1021	Bethel	Penoy Coy Blanchard	Penoy Coy Blanchard	202.00	450227	Alamance	266	0	0	0	0	0	0	0	0	0	0	0	0	0	0	0	119	273	110	7	15	0	28	25	28	113	130	98	58	30	
1031	1031	Calvary	Charles M. Litzberg	Charles M. Litzberg	212.30	450437	Caswell	117	0	0	0	0	0	0	0	0	0	0	0	0	0	0	0	119	273	110	8	0	0	28	25	28	113	130	98	58	30	
1039	1039	Burlington Circuit	Michael B. Hobbs	Michael B. Hobbs	204.00	450268	Alamance	237	1	1	1	10	0	0	0	0	0	0	0	0	0	0	0	235	235	125	16	0	0	29	20	29	133	167	103	100	140	
51041	51041	Davis Street	James L. Hodges III	James L. Hodges III	205.00	450248	Alamance	774	0	0	0	0	0	0	0	0	0	0	0	0	0	0	0	282	282	188	34	30	0	29	20	29	133	167	103	100	140	
71061	71061	Eastman	William C. Simmons	William C. Simmons	206.00	450324	Alamance	359	0	0	0	0	0	0	0	0	0	0	0	0	0	0	0	229	229	115	16	16	0	29	20	29	133	167	103	100	140	
91081	91081	Grace	Marcelle Randall	Marcelle Randall	207.00	450368	Alamance	2323	23	1	3	10	0	0	0	0	0	0	0	0	0	0	0	239	239	400	175	20	0	29	20	29	133	167	103	100	140	
101091	101091	Saint Paul	Richard A. Stanley	Richard A. Stanley	208.00	450381	Alamance	165	0	0	0	0	0	0	0	0	0	0	0	0	0	0	0	162	162	40	2	0	0	29	20	29	133	167	103	100	140	
121111	121111	Cedar Grove	Dan L. Stewart	Dan L. Stewart	215.20	451443	Orange	257	0	0	0	0	0	0	0	0	0	0	0	0	0	0	0	256	256	109	2	0	0	29	20	29	133	167	103	100	140	
131121	131121	Albion	Julia Anne Beas	Julia Anne Beas	216.00	451465	Orange	244	4	4	1	0	0	0	0	0	0	0	0	0	0	0	244	244	122	32	30	2	29	20	29	133	167	103	100	140		
141131	141131	Antiv	Susan Lutz Alders	Susan Lutz Alders	217.00	451476	Orange	316	216	4	1	0	0	0	0	0	0	0	0	0	0	0	209	209	116	32	30	2	29	20	29	133	167	103	100	140		
161151	161151	University	Norman Richard Fitzgerald	Norman Richard Fitzgerald	219.00	451487	Orange	1769	36	3	0	0	0	0	0	0	0	0	0	0	0	0	173	173	990	244	24	0	29	20	29	133	167	103	100	140		
181171	181171	Cheshut Ridge	Patricia Smith Sykes	Patricia Smith Sykes	220.00	450294	Orange	188	4	0	0	0	0	0	0	0	0	0	0	0	0	0	188	188	84	17	25	2	29	20	29	133	167	103	100	140		
191177	191177	Bethel Hill	Kenneth Carl Sindlev	Kenneth Carl Sindlev	221.20	450528	Caswell	141	0	0	0	0	0	0	0	0	0	0	0	0	0	0	140	140	55	17	25	2	29	20	29	133	167	103	100	140		
211181	211181	Concord	Jeannie Ross Neal	Jeannie Ross Neal	221.30	450530	Caswell	273	0	0	0	0	0	0	0	0	0	0	0	0	0	0	278	278	65	16	25	2	29	20	29	133	167	103	100	140		
221191	221191	Elton College: f	Warren T. Heitzman	Warren T. Heitzman	222.00	451842	Orange	184	3	0	0	0	0	0	0	0	0	0	0	0	0	184	184	61	35	35	2	29	20	29	133	167	103	100	140			
231201	231201	Elton College: f	Randall E. Innes	Randall E. Innes	221.00	450448	Alamance	486	18	17	10	0	0	0	0	0	0	0	0	0	0	523	524	261	3	11	0	29	20	29	133	167	103	100	140			
251212	251212	Palmer's Grove	Robert Shawn Blackwell	Robert Shawn Blackwell	223.30	451865	Orange	435	6	0	0	0	0	0	0	0	0	0	0	0	155	155	36	19	18	0	29	20	29	133	167	103	100	140				
261221	261221	Evergreen	Robert Shawn Blackwell	Robert Shawn Blackwell	223.30	452031	Orange	198	6	0	0	0	0	0	0	0	0	0	199	199	201	56	1	0	29	20	29	133	167	103	100	140	140	140	140	140		
291231	291231	Farmview	Lisa Ellen Bledsoe	Lisa Ellen Bledsoe	250.00	450825	Chatham	123	13	4	3	0	0	0	0	0	0	0	137	137	89	3	1	0	29	20	29	133	167	103	100	140	140	140	140	140		
291251	291251	Palmer's Grove	Ronald Carl Gardner	Ronald Carl Gardner	224.00	450541	Alamance	219	1	1	4	0	0	0	0	0	0	219	219	98	1	0	0	29	20	29	133	167	103	100	140	140	140	140	140			
311261	311261	Cedar Cliff	Ronnie Richard Dawson	Ronnie Richard Dawson	226.00	450558	Alamance	268	0	1	1	0	0	0	0	0	0	263	263	62	0	0	0	29	20	29	133	167	103	100	140	140	140	140	140			
321271	321271	First	G. Paul Phillips III	G. Paul Phillips III	227.00	450621	Alamance	887	6	1	4	0	0	0	0	0	0	883	883	265	0	0	0	29	20	29	133	167	103	100	140	140	140	140	140			
331271	331271	Haw River	Roderic L. Mullen	Roderic L. Mullen	228.00	450643	Alamance	360	2	0	1	23	0	0	0	0	0	327	327	108	0	0	0	29	20	29	133	167	103	100	140	140	140	140	140			
341281	341281	Brick	William Ervin Holliday	William Ervin Holliday	230.00	451850	Alamance	460	10	0	0	0	0	0	0	0	445	445	149	0	0	0	29	20	29	133	167	103	100	140	140	140	140	140	140			
351291	351291	Bethel	Georcy Carlton Minnick	Georcy Carlton Minnick	230.00	451850	Alamance	32	0	0	0	0	0	0	0	0	32	32	20	0	0	0	29	20	29	133	167	103	100	140	140	140	140	140	140			
361294	361294	Hebron	Georcy Carlton Minnick	Georcy Carlton Minnick	230.40	450863	Caswell	97	0	0	0	0	0	0	0	0	97	97	0	0	0	0	29	20	29	133	167	103	100	140	140	140	140	140	140	140		
371290	371290	Hawtowers Charge	Georcy Carlton Minnick	Georcy Carlton Minnick	230.40	450916	Caswell	195	8	0	0	0	0	0	0	0	195	195	0	0	0	0	29	20	29	133	167	103	100	140	140	140	140	140	140	140		

Burlington District Membership and Finance

Church Number	Church Location Number	Church Name	Pastor's Preferred Name	Pastor's Last Name	27 Number of church school members joining Church on confession of faith in 2000	28 Membership of UMM	29 Paid on Projects UMM	30 Membership of UMW	31 Paid on Projects UMW	32 Membership of UMYF	33 Paid on Projects UMYF	34 Value of Church Land, Buildings & Equipment	35 Value of Church owned parsonage and furnishings	36 Value of other assets (cash, securities, other property, etc.)	37 Indebtedness on line 30, 31 & 32 at end of year	38 Other Indebtedness (current expenses, etc.)	39 World Service & Conference Benevolences	40 Ministerial Education Fund	41 Black College Fund	42 Africa University Fund	43 Mission Initiatives Fund	44 Total General Advance Specials	45 Youth Service Fund	46 Human Relations Day	47 One Great Hour of Sharing	48 Peace With Justice Sunday	49 Native American Awareness	50 World Communion		
1001	1001	Bellmont	Robert C. Robinson	Robinson	0	13	1240	65	9597	18	26200	975,000	900,000	1257,700	17,800	0	0	8,354	1,788	333	141	67	200	700	155	0	0	0	32	
21021	1021	Bethel	Randy Cow	Bianchard	7	13	1240	65	9597	18	26200	975,000	900,000	1257,700	17,800	0	0	8,354	1,788	333	141	67	200	700	155	0	0	0	32	
31032	1032	Bethel	Charles M. Lizenberg	Lizenberg	1	0	3170	19	3570	0	0	398,100	120,000	36,000	0	0	0	1,766	321	136	30	0	0	0	0	0	0	0	0	
41033	1033	Bethel	Charles M. Lizenberg	Lizenberg	1	0	3170	19	3570	0	0	398,100	120,000	36,000	0	0	0	1,766	321	136	30	0	0	0	0	0	0	0	0	
51041	1041	Emmanuel	Michael B. Hobbs	Hobbs	10	35	2000	61	5205	0	201	433,600	112,000	97,237	768,032	0	0	3,478	633	136	30	15	1700	0	0	0	0	0	0	
61051	1051	Faith	G. Rosser Carter III	Carter	0	0	25	610	9	60	0	731,000	335,000	1,657,500	0	0	4,667	809	360	80	38	500	0	0	0	0	0	0	0	
71061	1061	Front Street	William C. Simpson	Simpson	23	40	2400	194	860	65	17942	8,063,763	475,300	212,500	1,641,693	0	0	39,070	7,106	3,011	674	321	6,700	0	0	0	0	0	0	
81081	1081	St Paul	Richard A. Stanhart	Stanhart	0	0	0	0	0	0	0	1,175,000	265,000	107,000	56,463	0	0	7,639	1,369	589	132	63	140	0	0	0	0	0	0	
91091	1091	St Paul	Julia Anne Dees	Dees	0	0	0	0	0	0	0	50,000	113,000	156,431	0	0	3,518	1,640	270	61	28	0	0	0	0	0	0	0	0	
101101	1101	Cedar Grove	Norman Richard Fitzgald	Fitzgald	6	17	913	119	3709	45	1865	1,912,000	158,000	423,004	328,500	0	0	19,245	3,520	1,493	332	151	123	0	0	0	0	0	0	
111111	1111	Oran	William H. Gattis	Gattis	0	25	0	148	14168	60	17000	2,464,000	208,000	1,478,810	3,700	0	8,800	19,245	3,520	1,493	332	151	123	0	0	0	0	0	0	
121111	1111	Oran	William H. Gattis	Gattis	0	25	0	148	14168	60	17000	2,464,000	208,000	1,478,810	3,700	0	8,800	19,245	3,520	1,493	332	151	123	0	0	0	0	0	0	0
131111	1111	Oran	William H. Gattis	Gattis	0	25	0	148	14168	60	17000	2,464,000	208,000	1,478,810	3,700	0	8,800	19,245	3,520	1,493	332	151	123	0	0	0	0	0	0	0
141111	1111	Oran	William H. Gattis	Gattis	0	25	0	148	14168	60	17000	2,464,000	208,000	1,478,810	3,700	0	8,800	19,245	3,520	1,493	332	151	123	0	0	0	0	0	0	0
151111	1111	Oran	William H. Gattis	Gattis	0	25	0	148	14168	60	17000	2,464,000	208,000	1,478,810	3,700	0	8,800	19,245	3,520	1,493	332	151	123	0	0	0	0	0	0	0
161111	1111	Oran	William H. Gattis	Gattis	0	25	0	148	14168	60	17000	2,464,000	208,000	1,478,810	3,700	0	8,800	19,245	3,520	1,493	332	151	123	0	0	0	0	0	0	0
171111	1111	Oran	William H. Gattis	Gattis	0	25	0	148	14168	60	17000	2,464,000	208,000	1,478,810	3,700	0	8,800	19,245	3,520	1,493	332	151	123	0	0	0	0	0	0	0
181111	1111	Oran	William H. Gattis	Gattis	0	25	0	148	14168	60	17000	2,464,000	208,000	1,478,810	3,700	0	8,800	19,245	3,520	1,493	332	151	123	0	0	0	0	0	0	0
191111	1111	Oran	William H. Gattis	Gattis	0	25	0	148	14168	60	17000	2,464,000	208,000	1,478,810	3,700	0	8,800	19,245	3,520	1,493	332	151	123	0	0	0	0	0	0	0
201111	1111	Oran	William H. Gattis	Gattis	0	25	0	148	14168	60	17000	2,464,000	208,000	1,478,810	3,700	0	8,800	19,245	3,520	1,493	332	151	123	0	0	0	0	0	0	0
211111	1111	Oran	William H. Gattis	Gattis	0	25	0	148	14168	60	17000	2,464,000	208,000	1,478,810	3,700	0	8,800	19,245	3,520	1,493	332	151	123	0	0	0	0	0	0	0
221111	1111	Oran	William H. Gattis	Gattis	0	25	0	148	14168	60	17000	2,464,000	208,000	1,478,810	3,700	0	8,800	19,245	3,520	1,493	332	151	123	0	0	0	0	0	0	0
231111	1111	Oran	William H. Gattis	Gattis	0	25	0	148	14168	60	17000	2,464,000	208,000	1,478,810	3,700	0	8,800	19,245	3,520	1,493	332	151	123	0	0	0	0	0	0	0
241111	1111	Oran	William H. Gattis	Gattis	0	25	0	148	14168	60	17000	2,464,000	208,000	1,478,810	3,700	0	8,800	19,245	3,520	1,493	332	151	123	0	0	0	0	0	0	0
251111	1111	Oran	William H. Gattis	Gattis	0	25	0	148	14168	60	17000	2,464,000	208,000	1,478,810	3,700	0	8,800	19,245	3,520	1,493	332	151	123	0	0	0	0	0	0	0
261111	1111	Oran	William H. Gattis	Gattis	0	25	0	148	14168	60	17000	2,464,000	208,000	1,478,810	3,700	0	8,800	19,245	3,520	1,493	332	151	123	0	0	0	0	0	0	0
271111	1111	Oran	William H. Gattis	Gattis	0	25	0	148	14168	60	17000	2,464,000	208,000	1,478,810	3,700	0	8,800	19,245	3,520	1,493	332	151	123	0	0	0	0	0	0	0
281111	1111	Oran	William H. Gattis	Gattis	0	25	0	148	14168	60	17000	2,464,000	208,000	1,478,810	3,700	0	8,800	19,245	3,520	1,493	332	151	123	0	0	0	0	0	0	0
291111	1111	Oran	William H. Gattis	Gattis	0	25	0	148	14168	60	17000	2,464,000	208,000	1,478,810	3,700	0	8,800	19,245	3,520	1,493	332	151	123	0	0	0	0	0	0	0
301111	1111	Oran	William H. Gattis	Gattis	0	25	0	148	14168	60	17000	2,464,000	208,000	1,478,810	3,700	0	8,800	19,245	3,520	1,493	332	151	123	0	0	0	0	0	0	0
311111	1111	Oran	William H. Gattis	Gattis	0	25	0	148	14168	60	17000	2,464,000	208,000	1,478,810	3,700	0	8,800	19,245	3,520	1,493	332	151	123	0	0	0	0	0	0	0
321111	1111	Oran	William H. Gattis	Gattis	0	25	0	148	14168	60	17000	2,464,000	208,000	1,478,810	3,700	0	8,800	19,245	3,520	1,493	332	151	123	0	0	0	0	0	0	0
331111	1111	Oran	William H. Gattis	Gattis	0	25	0	148	14168	60	17000	2,464,000	208,000	1,478,810	3,700	0	8,800	19,245	3,520	1,493	332	151	123	0	0	0	0	0	0	0
341111	1111	Oran	William H. Gattis	Gattis	0	25	0	148	14168	60	17000	2,464,000	208,000	1,478,810	3,700	0	8,800	19,245	3,520	1,493	332	151	123	0	0	0	0	0	0	0
351111	1111	Oran	William H. Gattis	Gattis	0	25	0	148	14168	60	17000	2,464,000	208,000	1,478,810	3,700	0	8,800	19,245	3,520	1,493	332	151	123	0	0	0	0	0	0	0
361111	1111	Oran	William H. Gattis	Gattis	0	25	0	148	14168	60	17000	2,464,000	208,000	1,478,810	3,700	0	8,800	19,245	3,520	1,493	332	151	123	0	0	0	0	0	0	0
371111	1111	Oran	William H. Gattis	Gattis	0	25	0	148	14168	60	17000	2,464,000	208,000	1,478,810	3,700	0	8,800	19,245	3,520	1,493	332	151	123	0	0	0	0	0	0	0
381111	1111	Oran	William H. Gattis	Gattis	0	25	0	148	14168	60	17000	2,464,000	208,000	1,478,810	3,700	0	8,800	19,245	3,520	1,493	332	151	123	0	0	0	0	0	0	0
391111	1111	Oran	William H. Gattis	Gattis	0	25	0	148	14168	60	17000	2,464,000	208,000	1,478,810	3,700	0	8,800	19,245	3,520	1,493	332	151	123	0	0	0	0	0	0	0
401111	1111	Oran	William H. Gattis	Gattis	0	25	0	148	14168	60	17000	2,464,000	208,000	1,478,810	3,700	0	8,800	19,245	3,520	1,493	332	151	123	0	0	0	0	0	0	0
411111	1111	Oran	William H. Gattis	Gattis	0	25	0	148	14168	60	17000	2,464,000	208,000	1,478,810	3,700	0	8,800	19,245	3,520	1,493	332	151	123	0	0	0	0	0	0	0
421111	1111	Oran	William H. Gattis	Gattis	0	25	0	148	14168	60	17000	2,464,000	208,000	1,478,810	3,700	0	8,800	19,245	3,520	1,493	332	151	123	0	0	0	0	0	0	0
431111	1111	Oran	William H. Gattis	Gattis	0	25	0	148	14168	60	17000	2,464,000	208,000	1,478,810	3,700	0	8,800	19,245	3,520	1,493	332	151	123	0	0	0	0	0	0	0
441111	1111	Oran	William H. Gattis	Gattis	0	25	0	148	14168	60	17000	2,464,000	208,000	1,478,810	3,700	0	8,800	19,245	3,520	1,493	332	151	123	0	0	0	0	0	0	0
451111	1111	Oran	William H. Gattis	Gattis	0	25	0	148	14168	60	17000	2,464,000	208,000	1,478,810	3,700	0	8,800	19,245	3,520	1,493	332	151	123	0	0	0	0	0	0	0
461111	1111	Oran	William H. Gattis	Gattis	0	25	0	148																						

409

Burlington District Membership and Finance

Church Number	Church Location Number	Church Name	Pastor's Preferred Name	Pastor's Last Name	72 Total General Church Offerings	73 Spirit for Tomorrow	74 Conference Advance Specials	75 Ten Dollar Club	76 Higher Education	77 Health & Welfare Agencies	78 Disaster Preparedness	79 Local Church Benevolent Disaster Relief	80 Expenditures not remitted to Conference	81 Treasurer	82 Other benevolences paid directly by local church	83 Interdenominational Cooperation Fund	84 General Administration Fund	85 Jurisdictional Administration Fund	86 Area & Conference Administration Fund	87 District Work Fund	88 Pension and benefit funds remitted to the General Board of Pensions	89 District Superintendents' Funds	90 Episcopal Fund	91 Equitable Compensation Fund	92 Apportioned Ministerial Support	93 Pastor's base compensation (including tax deferred annuity payments but excluding conference & gen. church supplements)	94 Associate(s)' base compensation	
1	1000	Belmont	Robert G. Bell	Robert G. Bell	167	0	2,800	100	1,440	1,716	120	0	0	0	2,208	0	50	149	92	3,552	0	6,509	3,355	543	1,889	4,392	41,478	28,093
2	1021	Bethel	Randy Cox	Randy Cox	16	0	0	100	598	317	0	0	0	0	1,258	0	50	149	92	3,552	0	6,509	3,355	543	1,889	4,392	41,478	28,093
3	1032	Bethel	Charles M. Litzenberg	Charles M. Litzenberg	0	0	0	100	598	317	0	0	0	0	1,258	0	50	149	92	3,552	0	6,509	3,355	543	1,889	4,392	41,478	28,093
4	1033	Came Sorinos	Charles M. Litzenberg	Charles M. Litzenberg	0	0	0	100	598	317	0	0	0	0	1,258	0	50	149	92	3,552	0	6,509	3,355	543	1,889	4,392	41,478	28,093
5	1040	Burlington Circuit	Michael B. Hobbs	Michael B. Hobbs	760	0	2,884	990	1,574	923	0	0	0	0	1,453	0	58	67	722	323	2,817	1,711	1,937	203	408	2,691	14,832	30,300
6	1051	Emmanuel	James L. Hobbs	James L. Hobbs	178	0	1,715	370	2,517	2,360	680	0	0	0	2,227	0	87	259	326	1,467	673	5,633	1,460	400	803	1,952	29,364	30,300
7	1061	Front Street	G. Rosser Carter III	G. Rosser Carter III	365	0	3,370	190	1,548	836	0	0	0	0	5,963	0	159	184	1,969	3,203	1,680	7,087	3,185	872	1,752	4,258	32,000	30,300
8	1071	Front Street	William C. Simpson	William C. Simpson	1,344	0	3,370	125	12,958	7,001	0	0	0	0	114,088	0	449	1,333	1,537	16,481	5,610	21,703	16,398	4,500	9,019	21,923	32,000	30,300
9	1081	Front Street	Richard A. Stanley Jr	Richard A. Stanley Jr	0	0	0	0	2,006	1,084	0	0	0	0	1,070	0	69	268	336	2,222	1,724	7,357	2,024	596	370	30,844	30,300	30,300
10	1091	Saint Paul	Daniel Thomas Eamhardt	Daniel Thomas Eamhardt	684	0	3,880	340	2,333	1,369	0	0	0	0	9,940	0	88	261	301	3,222	1,927	7,357	2,024	596	370	30,844	30,300	30,300
11	1101	Cedar Grove	Julia Anne Dees	Julia Anne Dees	149	0	0	0	1,167	1,630	0	3,510	0	0	11,302	0	39	120	138	1,484	1,250	4,684	1,476	405	812	1,974	28,692	30,300
12	1111	Aldersgate	Susan Lutz	Susan Lutz	888	0	1,663	85	2,115	1,143	0	0	0	0	3,465	0	73	218	251	2,690	1,670	7,161	2,677	734	1,472	3,579	35,740	30,300
13	1121	Aldersgate	Norman R. Albert Shuler	Norman R. Albert Shuler	95	0	2,267	360	6,383	3,448	800	0	390	0	9,067	0	271	652	757	6,118	4,650	12,836	6,077	215	443	10,794	51,500	30,300
14	1141	Orange	William H. Gatts	William H. Gatts	1,045	0	15,280	0	13,564	7,329	1,661	10,613	0	0	113,432	0	470	1,396	1,609	17,252	4,844	22,069	17,166	4,441	22,949	78,003	45,033	30,300
15	1151	University	Patricia Smith Swales	Patricia Smith Swales	170	0	0	50	750	405	0	0	0	0	0	0	26	77	89	954	803	2,167	949	260	522	1,269	18,065	52,433
16	1161	Chestnut Ridge	Kenneth Can	Kenneth Can	102	0	0	0	421	228	17	404	0	0	1,590	0	16	45	54	574	368	2,167	949	260	522	1,269	18,065	52,433
17	1171	Locust Hill	Jeannie Ross Neal	Jeannie Ross Neal	78	0	0	0	873	472	38	404	0	0	1,590	0	16	45	54	574	368	2,167	949	260	522	1,269	18,065	52,433
18	1172	Bethel-Locust Hill	Robert Shaw Blackwell	Robert Shaw Blackwell	204	0	138	0	1,044	564	0	100	0	0	2,142	0	30	90	104	1,110	772	5,350	1,105	303	698	1,472	17,508	52,433
19	1181	Concord	Robert Shaw Blackwell	Robert Shaw Blackwell	0	0	0	0	1,044	564	0	100	0	0	2,142	0	30	90	104	1,110	772	5,350	1,105	303	698	1,472	17,508	52,433
20	1191	Elland	Robert Shaw Blackwell	Robert Shaw Blackwell	76	0	580	0	1,044	564	0	100	0	0	2,142	0	30	90	104	1,110	772	5,350	1,105	303	698	1,472	17,508	52,433
21	1201	Elland	Robert Shaw Blackwell	Robert Shaw Blackwell	0	0	0	0	1,044	564	0	100	0	0	2,142	0	30	90	104	1,110	772	5,350	1,105	303	698	1,472	17,508	52,433
22	1212	Eno	Robert Shaw Blackwell	Robert Shaw Blackwell	76	0	580	0	1,044	564	0	100	0	0	2,142	0	30	90	104	1,110	772	5,350	1,105	303	698	1,472	17,508	52,433
23	1212	Eno	Robert Shaw Blackwell	Robert Shaw Blackwell	0	0	0	0	1,044	564	0	100	0	0	2,142	0	30	90	104	1,110	772	5,350	1,105	303	698	1,472	17,508	52,433
24	1212	Eno	Robert Shaw Blackwell	Robert Shaw Blackwell	0	0	0	0	1,044	564	0	100	0	0	2,142	0	30	90	104	1,110	772	5,350	1,105	303	698	1,472	17,508	52,433
25	1210	Eno-Palmer's Grove	Robert Shaw Blackwell	Robert Shaw Blackwell	5	0	30	150	975	527	0	50	0	0	2,200	0	18	54	63	674	441	1,430	670	184	369	696	9,938	20,742
26	1211	Palmer's Grove	Robert Shaw Blackwell	Robert Shaw Blackwell	0	0	0	0	1,044	564	0	100	0	0	2,142	0	30	90	104	1,110	772	5,350	1,105	303	698	1,472	17,508	52,433
27	1221	Friendship	Robert Shaw Blackwell	Robert Shaw Blackwell	111	0	0	0	1,044	564	0	100	0	0	2,142	0	30	90	104	1,110	772	5,350	1,105	303	698	1,472	17,508	52,433
28	1231	Friendship	Robert Shaw Blackwell	Robert Shaw Blackwell	301	0	0	0	1,044	564	0	100	0	0	2,142	0	30	90	104	1,110	772	5,350	1,105	303	698	1,472	17,508	52,433
29	1241	Friendship	Robert Shaw Blackwell	Robert Shaw Blackwell	0	0	0	0	1,044	564	0	100	0	0	2,142	0	30	90	104	1,110	772	5,350	1,105	303	698	1,472	17,508	52,433
30	1251	Cedar Cliff	Ronnie Richard Dawson	Ronnie Richard Dawson	610	0	4,123	1,360	4,985	2,694	250	2,000	0	0	93,000	0	38	114	132	1,412	1,273	5,074	1,405	385	773	1,878	23,816	0
31	1261	First River	G. Paul Phillips III	G. Paul Phillips III	170	0	0	0	1,044	564	0	100	0	0	2,142	0	30	90	104	1,110	772	5,350	1,105	303	698	1,472	17,508	52,433
32	1271	Hebron	William Ervin Minnick	William Ervin Minnick	0	0	100	100	1,044	564	0	100	0	0	2,142	0	30	90	104	1,110	772	5,350	1,105	303	698	1,472	17,508	52,433
33	1281	Hebron	William Ervin Minnick	William Ervin Minnick	0	0	100	100	1,044	564	0	100	0	0	2,142	0	30	90	104	1,110	772	5,350	1,105	303	698	1,472	17,508	52,433
34	1292	Hebron	William Ervin Minnick	William Ervin Minnick	0	0	100	100	1,044	564	0	100	0	0	2,142	0	30	90	104	1,110	772	5,350	1,105	303	698	1,472	17,508	52,433
35	1293	Hebron	William Ervin Minnick	William Ervin Minnick	0	0	100	100	1,044	564	0	100	0	0	2,142	0	30	90	104	1,110	772	5,350	1,105	303	698	1,472	17,508	52,433
36	1294	Lighttower	William Ervin Minnick	William Ervin Minnick	0	0	100	100	1,044	564	0	100	0	0	2,142	0	30	90	104	1,110	772	5,350	1,105	303	698	1,472	17,508	52,433
37	1295	Lighttower	William Ervin Minnick	William Ervin Minnick	0	0	100	100	1,044	564	0	100	0	0	2,142	0	30	90	104	1,110	772	5,350	1,105	303	698	1,472	17,508	52,433
38	1296	Lighttower	William Ervin Minnick	William Ervin Minnick	0	0	100	100	1,044	564	0	100	0	0	2,142	0	30	90	104	1,110	772	5,350	1,105	303	698	1,472	17,508	52,433
39	1297	Lighttower	William Ervin Minnick	William Ervin Minnick	0	0	100	100	1,044	564	0	100	0	0	2,142	0	30	90	104	1,110	772	5,350	1,105	303	698	1,472	17,508	52,433
40	1298	Lighttower	William Ervin Minnick	William Ervin Minnick	0	0	100	100	1,044	564	0	100	0	0	2,142	0	30	90	104	1,110	772	5,350	1,105	303	698	1,472	17,508	52,433
41	1299	Lighttower	William Ervin Minnick	William Ervin Minnick	0	0	100	100	1,044	564	0	100	0	0	2,142	0	30	90	104	1,110	772	5,350	1,105	303	698	1,472	17,508	52,433
42	1300	Lighttower	William Ervin Minnick	William Ervin Minnick	0	0	100	100	1,044	564	0	100	0	0	2,142	0	30	90	104	1,110	772	5,350	1,105	303	698	1,472	17,508	52,433
43	1301	Lighttower	William Ervin Minnick	William Ervin Minnick	0	0	100	100	1,044	564	0	100	0	0	2,142	0	30	90	104	1,110	772	5,350	1,105	303	698	1,472	17,508	52,433
44	1302	Lighttower	William Ervin Minnick	William Ervin Minnick	0	0	100	100	1,044	564	0	100	0	0	2,142	0	30	90	104	1,110	772	5,350	1,105	303	698	1,472	17,508	52,433
45	1303	Lighttower	William Ervin Minnick	William Ervin Minnick	0	0	100	100	1,044	564	0	100	0	0	2,142	0	30	90	104	1,110	772	5,350	1,105	303	698	1,472	17,508	52,433
46	1304	Lighttower	William Ervin Minnick	William Ervin Minnick	0	0	100	100	1,044	564	0	100	0	0	2,142	0	30	90	104	1,110	772	5,350	1,105	303	698	1,472	17,508	52,433
47	1305	Lighttower	William Ervin Minnick	William Ervin Minnick	0	0	100	100	1,044	564	0	100	0	0	2,142	0	30	90	104	1,110	772	5,350	1,105	303	698	1,472	17,508	52,433
48	1306	Lighttower	William Ervin Minnick	William Ervin Minnick	0	0	100	100	1,044	564	0	100	0	0	2,142	0	30	90	104	1,110	772	5,350	1,105	303	698	1,472	17,508	52,433
49	1307	Lighttower	William Ervin Minnick	William Ervin Minnick	0	0	100	100	1,044	564	0	100	0	0	2,142	0	30	90	104	1,110	772	5,350	1,105	303				

37 1301	Hillsborough	Herman Nathan Ward, Jr.	0	0	0	310	1,951	1,954	0	10,000	9,400	68	291	222	2,482	2,135	8,443	2,469	678	1,358	3,301	47,040
38 1311	Leasburg	James Lee James	0	0	0	0	236	128	0	0	714	28	26	100	187	1,191	3,352	1,799	261	1,398	4,516	
39 1322	Lebanon	James J. Hemenway	0	0	0	0	239	423	0	0	0	0	24	28	300	201	792	990	82	1,664	3,301	
40 1323	Lebanon	Alan P. Swartz	0	0	0	50	1,018	550	0	0	1,064	35	105	93	995	820	2,103	990	272	544	1,323	
41 1331	Lebanon	John Pendleton Union	0	0	0	75	3,018	2,128	0	0	6,142	138	324	121	1,295	821	2,895	1,288	354	709	1,722	
42 1342	Connally	John Pendleton Union	0	0	0	0	237	128	0	422	142	8	24	26	303	273	7,454	4,361	1,332	2,681	6,455	
43 1343	Milton	John Pendleton Union	0	0	0	50	243	131	0	0	100	8	25	29	309	268	1,260	307	84	169	411	
44 1344	Senora	John Pendleton Union	0	0	0	0	274	148	0	0	596	9	28	33	349	268	734	347	95	191	464	
45 1351	Mount Harmon	Rick A. Mosser	0	0	0	0	1,727	933	0	422	1,359	65	178	205	2,189	1,409	2,945	955	261	1,525	2,677	
46 1362	New Hope	Floyd R. Morrow, Jr.	0	0	0	136	0	0	0	0	0	0	0	0	587	560	2,514	1,594	100	1,271	15,956	
47 1363	Purley	Floyd R. Morrow, Jr.	0	0	0	383	0	0	0	0	0	0	0	0	1,079	2,945	2,945	955	261	1,525	2,677	
48 1391	New Hope	Carl Dean Belcher	0	0	0	30	547	295	100	0	25	19	56	65	695	632	2,835	692	190	390	925	
49 1391	New Hope	Carl Dean Belcher	0	0	0	413	1,008	545	100	0	1,275	35	104	120	1,283	1,192	5,349	1,276	350	702	1,706	
50 1391	Philips Chapel	Elbert Earl Allen	0	0	0	800	1,286	695	0	900	6,000	45	132	153	1,536	1,418	6,246	1,628	447	892	2,705	
51 1401	Prospect	John W. Ruth	0	0	0	50	1,173	634	0	50	300	0	121	139	1,492	723	6,262	1,485	407	817	1,985	
52 1401	Rock Creek	Nancy T. Sturdivant	0	0	0	7	814	440	0	0	613	28	84	97	1,035	614	1,842	1,030	283	566	1,377	
53 1411	Salem (Allman)	Jeffrey D. Attmus	0	0	0	20	1,369	715	0	0	2,530	32	95	110	1,175	1,240	4,466	1,169	321	644	1,565	
54 1421	Saxashaw	Karl Raymond A. DeJesus	0	0	0	863	0	0	0	0	0	0	0	0	1,877	1,570	6,970	0	395	316	1,514	
55 1441	Shiloh	Guv V. Soule, Jr.	0	0	0	150	1,924	499	0	500	688	0	129	149	1,593	1,447	6,455	1,565	435	872	2,119	
56 1451	Swedenville	Glenn B. Everett	0	0	0	100	1,253	677	0	0	487	55	164	189	2,029	1,367	5,650	2,019	554	1,110	2,699	
57 1461	Walnut Grove	R. Michael Stokes	0	0	0	30	1,595	862	0	0	4,407	40	146	189	1,607	1,667	8,674	1,738	463	988	2,579	
58 1471	Walnut Grove	Rex Eugene Brooks	0	0	0	885	90	1,421	760	2,200	3,400	12	35	41	435	396	8,597	433	119	238	579	
59 1482	Clover Garden	Rex Eugene Brooks	0	0	0	160	342	185	0	0	443	12	35	41	435	396	8,597	433	119	238	579	
60 1483	Orange Grove	Rex Eugene Brooks	0	0	0	41	690	925	0	0	963	24	95	110	1,176	924	1,392	1,170	321	644	1,565	
61 1483	Orange Grove	Rex Eugene Brooks	0	0	0	160	342	185	0	0	443	12	35	41	435	396	8,597	433	119	238	579	
62 1491	Yest Orange	Rex Eugene Brooks	0	0	0	130	1,479	285	0	0	5,406	36	130	150	1,631	1,320	1,989	1,603	440	882	2,144	
63 1501	Chapel Hill	R. David Wilson	0	0	0	130	1,479	285	0	0	5,406	36	130	150	1,631	1,320	1,989	1,603	440	882	2,144	
64 1501	Chapel Hill	R. David Wilson	0	0	0	130	1,479	285	0	0	5,406	36	130	150	1,631	1,320	1,989	1,603	440	882	2,144	
65 1501	Chapel Hill	R. David Wilson	0	0	0	130	1,479	285	0	0	5,406	36	130	150	1,631	1,320	1,989	1,603	440	882	2,144	
66 1501	Chapel Hill	R. David Wilson	0	0	0	130	1,479	285	0	0	5,406	36	130	150	1,631	1,320	1,989	1,603	440	882	2,144	
67 1501	Chapel Hill	R. David Wilson	0	0	0	130	1,479	285	0	0	5,406	36	130	150	1,631	1,320	1,989	1,603	440	882	2,144	
68 1501	Chapel Hill	R. David Wilson	0	0	0	130	1,479	285	0	0	5,406	36	130	150	1,631	1,320	1,989	1,603	440	882	2,144	
69 1501	Chapel Hill	R. David Wilson	0	0	0	130	1,479	285	0	0	5,406	36	130	150	1,631	1,320	1,989	1,603	440	882	2,144	
70 1501	Chapel Hill	R. David Wilson	0	0	0	130	1,479	285	0	0	5,406	36	130	150	1,631	1,320	1,989	1,603	440	882	2,144	
71 1501	Chapel Hill	R. David Wilson	0	0	0	130	1,479	285	0	0	5,406	36	130	150	1,631	1,320	1,989	1,603	440	882	2,144	
72 1501	Chapel Hill	R. David Wilson	0	0	0	130	1,479	285	0	0	5,406	36	130	150	1,631	1,320	1,989	1,603	440	882	2,144	
73 1501	Chapel Hill	R. David Wilson	0	0	0	130	1,479	285	0	0	5,406	36	130	150	1,631	1,320	1,989	1,603	440	882	2,144	
74 1501	Chapel Hill	R. David Wilson	0	0	0	130	1,479	285	0	0	5,406	36	130	150	1,631	1,320	1,989	1,603	440	882	2,144	
75 1501	Chapel Hill	R. David Wilson	0	0	0	130	1,479	285	0	0	5,406	36	130	150	1,631	1,320	1,989	1,603	440	882	2,144	
76 1501	Chapel Hill	R. David Wilson	0	0	0	130	1,479	285	0	0	5,406	36	130	150	1,631	1,320	1,989	1,603	440	882	2,144	
77 1501	Chapel Hill	R. David Wilson	0	0	0	130	1,479	285	0	0	5,406	36	130	150	1,631	1,320	1,989	1,603	440	882	2,144	
78 1501	Chapel Hill	R. David Wilson	0	0	0	130	1,479	285	0	0	5,406	36	130	150	1,631	1,320	1,989	1,603	440	882	2,144	
79 1501	Chapel Hill	R. David Wilson	0	0	0	130	1,479	285	0	0	5,406	36	130	150	1,631	1,320	1,989	1,603	440	882	2,144	
80 1501	Chapel Hill	R. David Wilson	0	0	0	130	1,479	285	0	0	5,406	36	130	150	1,631	1,320	1,989	1,603	440	882	2,144	
81 1501	Chapel Hill	R. David Wilson	0	0	0	130	1,479	285	0	0	5,406	36	130	150	1,631	1,320	1,989	1,603	440	882	2,144	
82 1501	Chapel Hill	R. David Wilson	0	0	0	130	1,479	285	0	0	5,406	36	130	150	1,631	1,320	1,989	1,603	440	882	2,144	
83 1501	Chapel Hill	R. David Wilson	0	0	0	130	1,479	285	0	0	5,406	36	130	150	1,631	1,320	1,989	1,603	440	882	2,144	
84 1501	Chapel Hill	R. David Wilson	0	0	0	130	1,479	285	0	0	5,406	36	130	150	1,631	1,320	1,989	1,603	440	882	2,144	
85 1501	Chapel Hill	R. David Wilson	0	0	0	130	1,479	285	0	0	5,406	36	130	150	1,631	1,320	1,989	1,603	440	882	2,144	
86 1501	Chapel Hill	R. David Wilson	0	0	0	130	1,479	285	0	0	5,406	36	130	150	1,631	1,320	1,989	1,603	440	882	2,144	
87 1501	Chapel Hill	R. David Wilson	0	0	0	130	1,479	285	0	0	5,406	36	130	150	1,631	1,320	1,989	1,603	440	882	2,144	
88 1501	Chapel Hill	R. David Wilson	0	0	0	130	1,479	285	0	0	5,406	36	130	150	1,631	1,320	1,989	1,603	440	882	2,144	
89 1501	Chapel Hill	R. David Wilson	0	0	0	130	1,479	285	0	0	5,406	36	130	150	1,631	1,320	1,989	1,603	440	882	2,144	
90 1501	Chapel Hill	R. David Wilson	0	0	0	130	1,479	285	0	0	5,406	36	130	150	1,631	1,320	1,989	1,603	440	882	2,144	
91 1501	Chapel Hill	R. David Wilson	0	0	0	130	1,479	285	0	0	5,406	36	130	150	1,631	1,320	1,989	1,603	440	882	2,144	
92 1501	Chapel Hill	R. David Wilson	0	0	0	130	1,479	285	0	0	5,406	36	130	150	1,631	1,320	1,989	1,603	440	882	2,144	
93 1501	Chapel Hill	R. David Wilson	0	0	0	130	1,479	285	0	0	5,406	36	130	150	1,631	1,320	1,989	1,603	440	882	2,144	
94 1501	Chapel Hill	R. David Wilson	0	0	0	130	1,479	285	0	0	5,406	36	130	150	1,631	1,320	1,989	1,603	440	882	2,144	
95 1501	Chapel Hill	R. David Wilson	0	0	0	130	1,479	285	0	0	5,406	36	130	150	1,631	1,320	1,989	1,603	440	882	2,144	
96 1501	Chapel Hill	R. David Wilson	0	0	0	130	1,479	285	0	0	5,406	36	130	150	1,631	1,320	1,989	1,603	440	882	2,144	
97 1501	Chapel Hill	R. David Wilson	0	0	0	130	1,479	285	0	0	5,406	36	130	150	1,631	1,320	1,989	1,603	440	882	2,144	
98 1501	Chapel Hill	R. David Wilson	0	0	0	130	1,479	285	0	0	5,406	36	130	150	1,631	1,320	1,989	1,603	440	882	2,144	
99 1501	Chapel Hill	R. David Wilson	0	0	0	130	1,479	285	0	0	5,406	36	130	150	1,631	1,320	1,989	1,603	440	882	2,144	
100 1501	Chapel Hill	R. David Wilson	0	0	0	130	1,479	285	0	0	5,406	36	130	150	1,631	1,320	1,989	1,603	440	882	2,144	
101 1501	Chapel Hill	R. David Wilson	0	0	0	130	1,479	285	0	0	5,406	36	130	150	1,631	1,320	1,989	1,603	440	882	2,144	
102 1501	Chapel Hill	R. David Wilson	0	0	0	130	1,479	285	0	0	5,406	36	130	150	1,631	1,320	1,989	1,603	440	882	2,144	
103 1501	Chapel Hill	R. David Wilson	0	0	0	130	1,479	285	0	0	5,406	36</										

Burlington District Membership and Finance

Church Number	Church Location Number	Church Name	Pastor's Preferred Name	Pastor's Last Name	Utilities - Pastor	Utilities - Associate	Total Utilities	Travel - Pastor	Travel - Associate	TOTAL TRAVEL	Other cash allowances to/for pastor	Other cash allowances to/for associates	Medical & Life Insurance	Total of lines 68	Diocesan (Ministry's) total compensation	Other Staff Compensation	Current Programing Expenses (including Church School)	Current Operating Expenses (not including Church School)	Principal and interest paid on indebtedness, loans, mortgages, etc.	Paid on building & improvements (not including funds borrowed)	Cash sent to District or Conference UMW	Treasurer	GRAND TOTAL PAID	
21021	Belmont	Belmont	Robert C. Hahn	Robert C. Hahn	5,100	0	5,100	2,200	0	2,200	1,750	0	5,350	5,350	0	43,748	17,379	31,327	4,380	293,350	2,650	0	0	52,607
21021	Belmont	Belmont	Randy Cox	Randy Cox	3,121	0	3,121	2,400	0	2,400	0	0	5,336	5,336	0	7,748	17,379	31,327	4,380	293,350	2,650	0	0	52,607
31032	Belthel	Belthel	Charles M. Lizenberger	Charles M. Lizenberger	1,500	0	1,500	751	0	751	0	0	5,336	5,336	0	1,108	1,854	1,854	0	4,056	159	0	0	57,791
41033	Camp Sarnos	Camp Sarnos	Charles M. Lizenberger	Charles M. Lizenberger	1,500	0	1,500	751	0	751	0	0	5,336	5,336	0	1,108	1,854	1,854	0	4,056	159	0	0	57,791
51044	Definition Circuit	Definition Circuit	Michael B. Hobbs	Michael B. Hobbs	3,200	3,200	6,400	4,800	4,000	8,800	125	50	15,821	15,821	5,821	42,958	3,516	48,614	68,770	21,067	1,925	0	0	102,383
61051	Emmanuel	Emmanuel	James L. Hobbs	James L. Hobbs	3,504	0	3,504	1,949	0	1,949	0	0	5,336	5,336	5,821	34,693	8,891	27,419	6,000	34,284	962	0	0	162,834
71061	Faith	Faith	G. Rosser Carter III	G. Rosser Carter III	2,000	0	2,000	2,400	0	2,400	115	714	34,550	35,371	18,054	216,159	47,956	207,062	6,000	34,284	962	0	0	111,840
81071	Front Street	Front Street	William C. Simpson, Jr.	William C. Simpson, Jr.	9,315	3,658	12,973	7,450	1,915	9,365	107	714	34,550	35,371	18,054	216,159	47,956	207,062	6,000	34,284	962	0	0	111,840
91081	Hebron	Hebron	Richard A. Stanley, Jr.	Richard A. Stanley, Jr.	6,000	0	6,000	6,000	0	6,000	0	0	5,821	5,821	0	15,446	2,585	18,275	19,918	3,000	50,002	4,105	0	1,011,346
101091	Saint Paul	Saint Paul	Daniel Thomas Earhardt	Daniel Thomas Earhardt	3,900	0	3,900	3,563	0	3,563	498	0	5,821	5,821	6,319	34,142	10,377	48,000	5,095	18,560	2,485	0	0	228,061
121111	Cedar Grove	Cedar Grove	Julia Anne Dees	Julia Anne Dees	3,151	0	3,151	1,356	0	1,356	0	0	5,767	5,767	6,319	34,142	10,377	48,000	5,095	18,560	2,485	0	0	228,061
131131	Aldersgate	Aldersgate	Susan Lutz Flood	Susan Lutz Flood	3,900	0	3,900	2,800	0	2,800	0	0	5,767	5,767	6,319	34,142	10,377	48,000	5,095	18,560	2,485	0	0	228,061
141141	University	University	Norman Albert Shuler	Norman Albert Shuler	5,235	3,245	8,480	5,049	481	5,530	1470	115	10,788	11,771	0	32,928	4,330	18,455	56,380	15,490	802	0	0	97,948
151151	University	University	William H. Gattis	William H. Gattis	4,784	0	4,784	1,927	1,333	3,257	1,522	666	31,358	33,546	0	32,928	4,330	18,455	56,380	15,490	802	0	0	97,948
161161	Chestnut Ridge	Chestnut Ridge	Patricia Smith Swies	Patricia Smith Swies	2,000	0	2,000	2,469	0	2,469	0	0	5,767	5,767	6,319	34,142	10,377	48,000	5,095	18,560	2,485	0	0	228,061
171171	Locus Hill	Locus Hill	Kenneth Carl Sindlev	Kenneth Carl Sindlev	1,000	0	1,000	1,200	0	1,200	0	0	5,767	5,767	6,319	34,142	10,377	48,000	5,095	18,560	2,485	0	0	228,061
181181	Belthel-Locus Hill	Belthel-Locus Hill	Charles	Charles	2,000	0	2,000	2,400	0	2,400	0	0	5,767	5,767	6,319	34,142	10,377	48,000	5,095	18,560	2,485	0	0	228,061
211181	Concord	Concord	Jeannie Ross Neal	Jeannie Ross Neal	2,000	0	2,000	2,048	0	2,048	0	0	5,767	5,767	6,319	34,142	10,377	48,000	5,095	18,560	2,485	0	0	228,061
221201	Elford	Elford	Robert E. Helzenrat	Robert E. Helzenrat	2,000	0	2,000	3,400	1,220	4,620	639	0	5,821	5,821	0	1,200	3,600	18,000	7,341	3,450	336	0	0	56,190
231201	Elford	Elford	Robert E. Helzenrat	Robert E. Helzenrat	2,000	0	2,000	3,400	1,220	4,620	639	0	5,821	5,821	0	1,200	3,600	18,000	7,341	3,450	336	0	0	56,190
241212	Eno	Eno	Robert Shawn Blackwell	Robert Shawn Blackwell	900	1,500	2,400	1,080	0	1,080	237	0	5,821	5,821	0	41,850	4,840	8,761	96,022	3,878	0	0	0	90,047
251213	Palmer's Grove	Palmer's Grove	Robert Shawn Blackwell	Robert Shawn Blackwell	1,100	0	1,100	1,320	0	1,320	0	0	5,821	5,821	0	41,850	4,840	8,761	96,022	3,878	0	0	0	90,047
261210	Palmer's Grove	Palmer's Grove	Robert Shawn Blackwell	Robert Shawn Blackwell	1,100	0	1,100	1,320	0	1,320	0	0	5,821	5,821	0	41,850	4,840	8,761	96,022	3,878	0	0	0	90,047
271231	Friendship	Friendship	Ellen	Ellen	2,000	0	2,000	3,312	0	3,312	0	0	5,821	5,821	0	41,850	4,840	8,761	96,022	3,878	0	0	0	90,047
281241	Friendship	Friendship	Ronald Earl Gardner	Ronald Earl Gardner	2,000	0	2,000	3,312	0	3,312	0	0	5,821	5,821	0	41,850	4,840	8,761	96,022	3,878	0	0	0	90,047
291251	Cedar Cliff	Cedar Cliff	Alvin M. Hone	Alvin M. Hone	4,000	0	4,000	5,000	0	5,000	2,759	0	5,821	5,821	8,590	24,711	9,367	19,945	114,396	586	0	0	0	127,648
301261	Hebron	Hebron	Ronnie Richard Dawson	Ronnie Richard Dawson	2,000	0	2,000	2,400	0	2,400	0	0	5,821	5,821	0	24,711	9,367	19,945	114,396	586	0	0	0	127,648
311271	Hebron	Hebron	Robert G. Phillips III	Robert G. Phillips III	2,000	0	2,000	2,400	0	2,400	100	0	5,821	5,821	0	24,711	9,367	19,945	114,396	586	0	0	0	127,648
321281	Hebron	Hebron	William Ervin Holliday	William Ervin Holliday	4,200	0	4,200	2,400	0	2,400	0	0	5,821	5,821	0	24,711	9,367	19,945	114,396	586	0	0	0	127,648
331292	Hebron	Hebron	Greedy Carlton Minnick	Greedy Carlton Minnick	800	0	800	960	0	960	0	0	5,821	5,821	0	18,870	5,329	10,900	14,000	13,715	894	0	0	14,758
341293	Hebron	Hebron	Greedy Carlton Minnick	Greedy Carlton Minnick	1,000	0	1,000	1,300	0	1,300	0	0	5,821	5,821	0	18,870	5,329	10,900	14,000	13,715	894	0	0	14,758
351293	Hebron	Hebron	Greedy Carlton Minnick	Greedy Carlton Minnick	1,000	0	1,000	1,300	0	1,300	0	0	5,821	5,821	0	18,870	5,329	10,900	14,000	13,715	894	0	0	14,758
361293	Hebron	Hebron	Greedy Carlton Minnick	Greedy Carlton Minnick	1,000	0	1,000	1,300	0	1,300	0	0	5,821	5,821	0	18,870	5,329	10,900	14,000	13,715	894	0	0	14,758
371293	Hebron	Hebron	Greedy Carlton Minnick	Greedy Carlton Minnick	1,000	0	1,000	1,300	0	1,300	0	0	5,821	5,821	0	18,870	5,329	10,900	14,000	13,715	894	0	0	14,758
381293	Hebron	Hebron	Greedy Carlton Minnick	Greedy Carlton Minnick	1,000	0	1,000	1,300	0	1,300	0	0	5,821	5,821	0	18,870	5,329	10,900	14,000	13,715	894	0	0	14,758
391293	Hebron	Hebron	Greedy Carlton Minnick	Greedy Carlton Minnick	1,000	0	1,000	1,300	0	1,300	0	0	5,821	5,821	0	18,870	5,329	10,900	14,000	13,715	894	0	0	14,758
401293	Hebron	Hebron	Greedy Carlton Minnick	Greedy Carlton Minnick	1,000	0	1,000	1,300	0	1,300	0	0	5,821	5,821	0	18,870	5,329	10,900	14,000	13,715	894	0	0	14,758
411293	Hebron	Hebron	Greedy Carlton Minnick	Greedy Carlton Minnick	1,000	0	1,000	1,300	0	1,300	0	0	5,821	5,821	0	18,870	5,329	10,900	14,000	13,715	894	0	0	14,758
421293	Hebron	Hebron	Greedy Carlton Minnick	Greedy Carlton Minnick	1,000	0	1,000	1,300	0	1,300	0	0	5,821	5,821	0	18,870	5,329	10,900	14,000	13,715	894	0	0	14,758
431293	Hebron	Hebron	Greedy Carlton Minnick	Greedy Carlton Minnick	1,000	0	1,000	1,300	0	1,300	0	0	5,821	5,821	0	18,870	5,329	10,900	14,000	13,715	894	0	0	14,758
441293	Hebron	Hebron	Greedy Carlton Minnick	Greedy Carlton Minnick	1,000	0	1,000	1,300	0	1,300	0	0	5,821	5,821	0	18,870	5,329	10,900	14,000	13,715	894	0	0	14,758
451293	Hebron	Hebron	Greedy Carlton Minnick	Greedy Carlton Minnick	1,000	0	1,000	1,300	0	1,300	0	0	5,821	5,821	0	18,870	5,329	10,900	14,000	13,715	894	0	0	14,758
461293	Hebron	Hebron	Greedy Carlton Minnick	Greedy Carlton Minnick	1,000	0	1,000	1,300	0	1,300	0	0	5,821	5,821	0	18,870	5,329	10,900	14,000	13,715	894	0	0	14,758
471293	Hebron	Hebron	Greedy Carlton Minnick	Greedy Carlton Minnick	1,000	0	1,000	1,300	0	1,300	0	0	5,821	5,821	0	18,870	5,329	10,900	14,000	13,715	894	0	0	14,758
481293	Hebron	Hebron	Greedy Carlton Minnick	Greedy Carlton Minnick	1,000	0	1,000	1,300	0	1,300	0	0	5,821	5,821	0	18,870	5,329	10,900	14,000	13,715	894	0	0	14,758
491293	Hebron	Hebron	Greedy Carlton Minnick	Greedy Carlton Minnick	1,000	0	1,000	1,300	0	1,300	0	0	5,821	5,821	0	18,870	5,329	10,900	14,000	13,715	894	0	0	14,758
501293	Hebron	Hebron	Greedy Carlton Minnick	Greedy Carlton Minnick	1,000	0	1,000	1,300	0	1,300	0	0	5,821	5,821	0	18,870	5,329	10,900	14,000	13,715	894	0	0	14,758
511293	Hebron	Hebron	Greedy Carlton Minnick	Greedy Carlton Minnick	1,000	0	1,000	1,300	0	1,300	0	0	5,821	5,821	0	18,870	5,329	10,900	14,000	13,715	894	0	0	14,758
521293	Hebron	Hebron	Greedy Carlton Minnick	Greedy Carlton Minnick	1,000	0	1,000	1,300	0	1,300	0	0	5,821	5,821	0	18,870	5,329	10,900	14,000	13,715	894	0	0	14,758
531293	Hebron	Hebron	Greedy Carlton Minnick	Greedy Carlton Minnick	1,000	0	1,000	1,300	0	1,300	0	0	5,821	5,821	0	18,870	5,329	10,900	14,000	13,715	894	0	0	14,758
541293	Hebron	Hebron	Greedy Carlton Minnick	Greedy Carlton Minnick	1,000	0	1,000	1,300	0	1,300	0	0	5,821	5,821	0	18,870	5,329	10,900	14,000	13,715	894	0	0	14,758
551293	Hebron	Hebron	Greedy Carlton Minnick	Greedy Carlton Minnick	1,000	0	1,000	1,300	0	1,300	0	0	5,821	5,821	0	18,870	5,329	10,900	14,000	13,715	894	0	0	14,758
561293	Hebron	Hebron	Greedy Carlton Minnick	Greedy Carlton Minnick	1,000	0	1,000	1,300	0	1,300	0	0	5,821	5,821	0	18,870	5,329	10,900	14,000	13,715	894			

37	1301	Hillsborough	Herman Nathan Ward, Jr.	6,340	0	6,340	5,740	0	5,740	150	0	5,821	5,971	0	37,800	14,500	1,550	20,000	1,228	191,914
38	1311	Leasburg	Sherrill Lee James	2,000	0	2,000	2,400	0	2,400	0	0	5,821	5,821	0	0	2,700	15,270	3,100	400	23,900
39	1322	Carr	James J. Hemenway	500	0	500	600	0	600	0	0	1,922	1,922	0	0	2,063	2,000	6,910	0	59,658
40	1323	Lebanon	James J. Hemenway	1,500	0	1,500	1,800	0	1,800	0	0	5,821	5,821	0	0	7,500	5,500	3,034	0	63,767
41	1331	Lebanon	Alan P. Swartz	1,500	0	1,500	2,400	0	2,400	539	0	5,821	5,821	0	0	7,500	3,700	3,739	0	24,191
42	1342	Connally	John Pendleton Upton	6,924	0	6,924	2,400	0	2,400	0	0	1,316	1,316	0	0	116	1,895	0	0	18,116
43	1343	Milton	John Pendleton Upton	333	0	333	400	0	400	25	0	5,821	5,846	0	0	379	4,895	0	0	30,257
44	1344	Seneca	John Pendleton Upton	930	0	930	400	0	400	0	0	5,821	5,846	0	0	379	4,895	0	0	30,257
45	1351	Mount Harmon	Rick A. Mosser	3,182	0	3,182	6,000	0	6,000	0	0	5,821	5,846	0	0	379	4,895	0	0	30,257
46	1362	New Hope	Floyd R. Morrow, Jr.	940	0	940	2,292	0	2,292	0	0	5,821	5,846	0	0	379	4,895	0	0	30,257
47	1363	Purley	Floyd R. Morrow, Jr.	1,060	0	1,060	2,608	0	2,608	3,085	0	5,821	5,846	0	0	379	4,895	0	0	30,257
48	1371	New Station	Carl Dean Betcher	2,200	0	2,200	4,800	0	4,800	800	0	5,821	5,846	0	0	379	4,895	0	0	30,257
49	1381	Phillips Chapel	Eberr Earl Allen	3,000	0	3,000	4,200	0	4,200	800	0	5,821	5,846	0	0	379	4,895	0	0	30,257
50	1391	Prospect	John W. Ruth	3,500	0	3,500	4,500	0	4,500	0	0	5,821	5,846	0	0	379	4,895	0	0	30,257
51	1401	Rock Creek	Nancy T. Sturdivant	0	0	0	440	0	440	100	0	5,821	5,846	0	0	379	4,895	0	0	30,257
52	1411	Salmon	Jeffrey D. Arthurs	0	0	0	440	0	440	100	0	5,821	5,846	0	0	379	4,895	0	0	30,257
53	1421	Saxapahaw	Kear Raymond A. DeJesus	3,000	0	3,000	3,600	0	3,600	300	0	5,821	5,846	0	0	379	4,895	0	0	30,257
54	1431	Shiloh	Guv V. Soule, Jr.	1,000	0	1,000	1,282	0	1,282	0	0	5,821	5,846	0	0	379	4,895	0	0	30,257
55	1441	Swedesville	Clarence D. Everett	2,400	0	2,400	1,503	0	1,503	0	0	5,821	5,846	0	0	379	4,895	0	0	30,257
56	1451	Union Grove	R. Michael Sikes	1,714	0	1,714	2,079	0	2,079	425	0	5,821	5,846	0	0	379	4,895	0	0	30,257
57	1461	Walnut Grove	R. Michael Sikes	3,131	0	3,131	2,400	0	2,400	500	0	5,821	5,846	0	0	379	4,895	0	0	30,257
58	1471	Walnut Grove	R. Michael Sikes	2,450	0	2,450	1,600	0	1,600	0	0	5,821	5,846	0	0	379	4,895	0	0	30,257
59	1481	Clover Garden	Rex Eugene Brooks	600	0	600	1,050	0	1,050	600	0	5,821	5,846	0	0	379	4,895	0	0	30,257
60	1482	Clover Garden	Rex Eugene Brooks	1,400	0	1,400	2,450	0	2,450	1,400	0	5,821	5,846	0	0	379	4,895	0	0	30,257
61	1483	Orange Chapel	Rex Eugene Brooks	2,000	0	2,000	3,850	0	3,850	6,072	0	5,821	5,846	0	0	379	4,895	0	0	30,257
62	1491	Yanceyville	G. David Wilson	2,000	0	2,000	3,500	0	3,500	5,672	0	5,821	5,846	0	0	379	4,895	0	0	30,257
63	1501	Chapel Hill, Ct	Raecon V. Maw	27,200	0	27,200	3,500	0	3,500	500	0	5,821	5,846	0	0	379	4,895	0	0	30,257
64	1511	Center	Stanley A. Lewis, Jr.	2,000	0	2,000	2,400	0	2,400	0	0	5,821	5,846	0	0	379	4,895	0	0	30,257
65	1521	Christ	Nancy T. Sturdivant	0	0	0	300	0	300	73	0	5,821	5,846	0	0	379	4,895	0	0	30,257
66	1531	Union Grove	S. Nancy T. Sturdivant	0	0	0	300	0	300	0	0	5,821	5,846	0	0	379	4,895	0	0	30,257
67	1541	Leas's Chapel	William Andler Burns	2,000	0	2,000	2,400	0	2,400	0	0	5,821	5,846	0	0	379	4,895	0	0	30,257
68	1551	Shady Grove	Richard T. Matthews	0	0	0	3,146	0	3,146	0	0	5,821	5,846	0	0	379	4,895	0	0	30,257
69	1561	Burkinton Totals		190,723	14,603	205,326	153,699	10,957	164,656	27,887	1,770	350,185	379,842	59,536	1,334,322	539,006	1,338,100	1,307,136	1,373,592	57,173

Durham District Membership and Finance

[illegible]

104	2382	White Memorial	Benjamin N. Sims	335.00	457405	Vance	155	155	23	15																							
105	2383	Herron	Benjamin N. Sims	335.50	451636	Vance	96	96	17	13																							
106	2384	Herron White Memorial	Benjamin N. Sims	335.50	451636	Vance	251	251	41	23																							
107	2385	Marrow's Chapel	John William Crabtree	350.20	451751	Vance	228	228	51	8																							
108	2386	Massav	Richard Vann	352.20	451751	Durham	70	70	11	0																							
109	2402	Mount Taber	Marlin K. Shuman	338.20	451875	Durham	10	10	26	0																							
110	2403	Riverview	Marlin K. Shuman	338.30	451955	Durham	10	10	26	0																							
111	2404	Ellis Chapel	Marlin K. Shuman	339.00	451853	Durham	122	122	38	0																							
112	2411	Mount Tirzah	Reinhold W. Ponder, Jr.	339.30	452026	Person	203	203	48	0																							
113	2421	Oak Grove	Reinhold W. Ponder, Jr.	339.30	452026	Person	203	203	48	0																							
114	2431	Mount Zion	David William Woodhouse	340.00	452050	Person	271	271	53	0																							
115	2432	Oxford	Gavia Estes Collins	340.50	452132	Person	750	750	101	0																							
116	2452	Salem	Anne Walker Sims	342.30	452083	Granville	118	118	53	0																							
117	2453	Harrietha Chapel	Anne Walker Sims	343.20	457952	Granville	118	118	53	0																							
118	2462	Salem-Harris Chapel	Benjamin W. Rooker	343.30	457952	Granville	237	237	29	0																							
119	2482	Grace	Benjamin W. Rooker	343.30	457371	Vance	179	179	47	0																							
120	2483	Grace	Roscoe W. Thompson	346.00	452185	Person	285	285	38	0																							
121	2484	Grace-Ca-Vel Charge	Roscoe W. Thompson	346.00	452185	Person	407	407	100	0																							
122	2490	Grace Memorial	John E. Harwood, Jr.	348.00	452163	Person	679	679	174	0																							
123	2501	Longhurst	Naomi King	347.00	452015	Person	209	209	41	0																							
124	2512	New Bethel	Teblen Blair Hall	344.20	451933	Orange	136	136	30	0																							
125	2513	Roumont	Teblen Blair Hall	344.30	452130	Durham	140	140	36	0																							
126	2514	Roumont	Teblen Blair Hall	344.40	452130	Durham	270	270	68	0																							
127	2521	Roumont Charge	Teblen Blair Hall	344.40	452130	Durham	270	270	68	0																							
128	2522	Salem	James E. Bailey	341.50	450676	Person	263	263	66	0																							
129	2523	Bullock's	Grace M. Dill	349.20	451353	Granville	72	72	11	0																							
130	2532	Bullock's	Grace M. Dill	349.20	451353	Granville	72	72	11	0																							
131	2533	Stoval	John W. Yount	342.40	451671	Granville	131	131	35	0																							
132	2541	Stoval	John W. Yount	342.40	451671	Granville	131	131	35	0																							
133	2542	Tabernacle	Joyce C. Dav	350.30	457611	Vance	141	141	36	0																							
134	2543	Tabernacle	Joyce C. Dav	350.30	457611	Vance	141	141	36	0																							
135	2544	Durham Reconcil	Lawrence A. Gilliam	944.20	457677	Durham	0	0	0	0																							
136	2545	Durham Reconcil	Lawrence A. Gilliam	944.20	457677	Durham	0	0	0	0																							
137	2546	Flat Rock	Pamela Jan Cokesbury	919.20	457633	Vance	208	208	53	0																							
138	2547	Flat Rock	Pamela Jan Cokesbury	919.20	457633	Vance	208	208	53	0																							
139	2548	Cokesbury	Michael Rochelleau	919.30	457655	Vance	15	15	3	0																							
140	2549	Cokesbury	Michael Rochelleau	919.30	457655	Vance	15	15	3	0																							
141	2550	Dewry	Michael Rochelleau	919.40	457600	Vance	285	285	72	0																							
142	2551	Dewry	Michael Rochelleau	919.40	457600	Vance	285	285	72	0																							
143	2552	Midleburg	Michael Rochelleau	921.50	457792	Vance	207	207	48	0																							
144	2553	Midleburg	Michael Rochelleau	921.50	457792	Vance	207	207	48	0																							
145	2554	Plank Chapel	Iliam Marvin Budzinski	911.00	457930	Vance	168	168	37	0																							
146	2555	Plank Chapel	Iliam Marvin Budzinski	911.00	457930	Vance	168	168	37	0																							
147	2556	Spring Valley	Thomas Denny	944.30	457930	Vance	293	293	74	0																							
148	2557	Spring Valley	Thomas Denny	944.30	457930	Vance	293	293	74	0																							
149	2558	Mount Carmel	O. Joseph Jones	919.50	457234	Vance	91	91	24	0																							
150	2559	Mount Carmel	O. Joseph Jones	919.50	457234	Vance	91	91	24	0																							
151	2560	Union Chapel	James Roy Hines	943.00	457358	Vance	235	235	75	0																							
152	2561	Union Chapel	James Roy Hines	943.00	457358	Vance	235	235	75	0																							
153	2562	Durham Totals		19349	229	238	149	46	49	95	178	108	334	23	322	227	13	5	7	18638	19250	6415	252	2185	2188	178	864	1399	824	3651	6732	3065	1307

Durham District Membership and Finance

Church Number	Church Location Number	Church Name	Pastor's Preferred Name	Pastor's Last Name	Average Attendance in short term classes & groups	22	23	24	25	26	27	28	29	30	31	32	33	34	35	36	37	38	39	40	41	42A	42B	42C
634	2000	Durham District	Glenda N. Johnson		21	21	20	20	800	29	1906	7	0	0	850,000	0	0	0	2178	0	168	30	38	40	41	42A	42B	42C
63	2012	Alensville	Geore Ronald Patton		21	21	20	20	800	29	1906	7	0	0	850,000	0	0	0	2178	0	168	30	38	40	41	42A	42B	42C
64	2010	Alensville	Geore Ronald Patton		21	21	20	20	800	29	1906	7	0	0	850,000	0	0	0	2178	0	168	30	38	40	41	42A	42B	42C
66	2031	Alensville - Trinity	Ronald J. Snider		21	21	20	20	800	29	1906	7	0	0	850,000	0	0	0	2178	0	168	30	38	40	41	42A	42B	42C
67	2042	Banks	Diane Marie C. Blanchard		21	21	20	20	800	29	1906	7	0	0	850,000	0	0	0	2178	0	168	30	38	40	41	42A	42B	42C
68	2043	Grove Hill	Diane Marie C. Blanchard		21	21	20	20	800	29	1906	7	0	0	850,000	0	0	0	2178	0	168	30	38	40	41	42A	42B	42C
69	2052	Brookdale	Kris R. Meyer		21	21	20	20	800	29	1906	7	0	0	850,000	0	0	0	2178	0	168	30	38	40	41	42A	42B	42C
70	2050	Brookdale	Kris R. Meyer		21	21	20	20	800	29	1906	7	0	0	850,000	0	0	0	2178	0	168	30	38	40	41	42A	42B	42C
71	2051	Brookdale	Kris R. Meyer		21	21	20	20	800	29	1906	7	0	0	850,000	0	0	0	2178	0	168	30	38	40	41	42A	42B	42C
72	2051	Brookdale	Kris R. Meyer		21	21	20	20	800	29	1906	7	0	0	850,000	0	0	0	2178	0	168	30	38	40	41	42A	42B	42C
73	2061	Brookdale	Kris R. Meyer		21	21	20	20	800	29	1906	7	0	0	850,000	0	0	0	2178	0	168	30	38	40	41	42A	42B	42C
74	2061	Brookdale	Kris R. Meyer		21	21	20	20	800	29	1906	7	0	0	850,000	0	0	0	2178	0	168	30	38	40	41	42A	42B	42C
75	2101	Asbury Temple	W. Kenneth Hall, Sr.		21	21	20	20	800	29	1906	7	0	0	850,000	0	0	0	2178	0	168	30	38	40	41	42A	42B	42C
76	2101	Asbury Temple	W. Kenneth Hall, Sr.		21	21	20	20	800	29	1906	7	0	0	850,000	0	0	0	2178	0	168	30	38	40	41	42A	42B	42C
77	2113	Good Shepherd	Shane Marie Benjamin		21	21	20	20	800	29	1906	7	0	0	850,000	0	0	0	2178	0	168	30	38	40	41	42A	42B	42C
78	2113	Good Shepherd	Shane Marie Benjamin		21	21	20	20	800	29	1906	7	0	0	850,000	0	0	0	2178	0	168	30	38	40	41	42A	42B	42C
79	2113	Good Shepherd	Shane Marie Benjamin		21	21	20	20	800	29	1906	7	0	0	850,000	0	0	0	2178	0	168	30	38	40	41	42A	42B	42C
80	2113	Good Shepherd	Shane Marie Benjamin		21	21	20	20	800	29	1906	7	0	0	850,000	0	0	0	2178	0	168	30	38	40	41	42A	42B	42C
81	2121	Asbury Temple Good Shepherd	Michael Pascarello		21	21	20	20	800	29	1906	7	0	0	850,000	0	0	0	2178	0	168	30	38	40	41	42A	42B	42C
82	2121	Asbury Temple Good Shepherd	Michael Pascarello		21	21	20	20	800	29	1906	7	0	0	850,000	0	0	0	2178	0	168	30	38	40	41	42A	42B	42C
83	2121	Asbury Temple Good Shepherd	Michael Pascarello		21	21	20	20	800	29	1906	7	0	0	850,000	0	0	0	2178	0	168	30	38	40	41	42A	42B	42C
84	2121	Asbury Temple Good Shepherd	Michael Pascarello		21	21	20	20	800	29	1906	7	0	0	850,000	0	0	0	2178	0	168	30	38	40	41	42A	42B	42C
85	2121	Asbury Temple Good Shepherd	Michael Pascarello		21	21	20	20	800	29	1906	7	0	0	850,000	0	0	0	2178	0	168	30	38	40	41	42A	42B	42C
86	2121	Asbury Temple Good Shepherd	Michael Pascarello		21	21	20	20	800	29	1906	7	0	0	850,000	0	0	0	2178	0	168	30	38	40	41	42A	42B	42C
87	2121	Asbury Temple Good Shepherd	Michael Pascarello		21	21	20	20	800	29	1906	7	0	0	850,000	0	0	0	2178	0	168	30	38	40	41	42A	42B	42C
88	2121	Asbury Temple Good Shepherd	Michael Pascarello		21	21	20	20	800	29	1906	7	0	0	850,000	0	0	0	2178	0	168	30	38	40	41	42A	42B	42C
89	2121	Asbury Temple Good Shepherd	Michael Pascarello		21	21	20	20	800	29	1906	7	0	0	850,000	0	0	0	2178	0	168	30	38	40	41	42A	42B	42C
90	2121	Asbury Temple Good Shepherd	Michael Pascarello		21	21	20	20	800	29	1906	7	0	0	850,000	0	0	0	2178	0	168	30	38	40	41	42A	42B	42C
91	2121	Asbury Temple Good Shepherd	Michael Pascarello		21	21	20	20	800	29	1906	7	0	0	850,000	0	0	0	2178	0	168	30	38	40	41	42A	42B	42C
92	2121	Asbury Temple Good Shepherd	Michael Pascarello		21	21	20	20	800	29	1906	7	0	0	850,000	0	0	0	2178	0	168	30	38	40	41	42A	42B	42C
93	2121	Asbury Temple Good Shepherd	Michael Pascarello		21	21	20	20	800	29	1906	7	0	0	850,000	0	0	0	2178	0	168	30	38	40	41	42A	42B	42C
94	2121	Asbury Temple Good Shepherd	Michael Pascarello		21	21	20	20	800	29	1906	7	0	0	850,000	0	0	0	2178	0	168	30	38	40	41	42A	42B	42C
95	2121	Asbury Temple Good Shepherd	Michael Pascarello		21	21	20	20	800	29	1906	7	0	0	850,000	0	0	0	2178	0	168	30	38	40	41	42A	42B	42C
96	2121	Asbury Temple Good Shepherd	Michael Pascarello		21	21	20	20	800	29	1906	7	0	0	850,000	0	0	0	2178	0	168	30	38	40	41	42A	42B	42C
97	2121	Asbury Temple Good Shepherd	Michael Pascarello		21	21	20	20	800	29	1906	7	0	0	850,000	0	0	0	2178	0	168	30	38	40	41	42A	42B	42C
98	2121	Asbury Temple Good Shepherd	Michael Pascarello		21	21	20	20	800	29	1906	7	0	0	850,000	0	0	0	2178	0	168	30	38	40	41	42A	42B	42C
99	2121	Asbury Temple Good Shepherd	Michael Pascarello		21	21	20	20	800	29	1906	7	0	0	850,000	0	0	0	2178	0	168	30	38	40	41	42A	42B	42C
100	2121	Asbury Temple Good Shepherd	Michael Pascarello		21	21	20	20	800	29	1906	7	0	0	850,000	0	0	0	2178	0	168	30	38	40	41	42A	42B	42C
101	2121	Asbury Temple Good Shepherd	Michael Pascarello		21	21	20	20	800	29	1906	7	0	0	850,000	0	0	0	2178	0	168	30	38	40	41	42A	42B	42C
102	2121	Asbury Temple Good Shepherd	Michael Pascarello		21	21	20	20	800	29	1906	7	0	0	850,000	0	0	0	2178	0	168	30	38	40	41	42A	42B	42C
103	2121	Asbury Temple Good Shepherd	Michael Pascarello		21	21	20	20	800	29	1906	7	0	0	850,000	0	0	0	2178	0	168	30	38	40	41	42A	42B	42C

Durham District Membership and Finance

Church Number	Church Location Number	Church Name	Pastor's Preferred Name	Pastor's Last Name	Native American Awareness	World Communion	United Methodist Student Day	Total General Church Offerings	Spirit for Tomorrow	Conference Advance Specials	Men Dollar Club	Higher Education	Health & Welfare Agencies	Disaster Preparedness	Local Church Benevolent Disaster Relief	Expenditures not remitted to Conference	Treasurer	Other Benevolences paid directly by local church	Interdenominational Cooperation Fund	General Administration Fund	Area & Conference Administration Fund	District Work Fund	Person and Benefit Funds remitted to the General Board of Pensions	District Superintendents' Fund	Episcopal Fund	Equitable Compensation Fund	Appointed Ministerial Support	Pastor's Base Compensation (including tax conference & Gen. Church supplements)	
634	2000	Durham District	Glenda N. Johnson	Johnson	12	0	0	12	0	0	180	729	390	115	0	0	0	0	233	0	919	0	56	0	0	0	0	0	64
63	2012	Allensville	Loize Ronald Patton	Patton	12	99	0	109	0	0	160	729	390	115	0	0	0	0	233	0	919	0	56	0	0	0	0	0	64
64	2013	Trinity	Loize Ronald Patton	Patton	12	99	0	109	0	0	160	729	390	115	0	0	0	0	233	0	919	0	56	0	0	0	0	0	64
65	2014	Ansleyville	Trinity	Trinity	12	99	0	109	0	0	160	729	390	115	0	0	0	0	233	0	919	0	56	0	0	0	0	0	64
66	2015	Banks	Mount Be	Mount Be	12	99	0	109	0	0	160	729	390	115	0	0	0	0	233	0	919	0	56	0	0	0	0	0	64
67	2016	Grove Hill	Marie C. Blanchard	Blanchard	12	99	0	109	0	0	160	729	390	115	0	0	0	0	233	0	919	0	56	0	0	0	0	0	64
68	2017	Banks	Marie C. Blanchard	Blanchard	12	99	0	109	0	0	160	729	390	115	0	0	0	0	233	0	919	0	56	0	0	0	0	0	64
69	2018	Banks	Grove Hill	Grove Hill	12	99	0	109	0	0	160	729	390	115	0	0	0	0	233	0	919	0	56	0	0	0	0	0	64
70	2019	Brookdale	Kris R. Meyer	Meyer	12	99	0	109	0	0	160	729	390	115	0	0	0	0	233	0	919	0	56	0	0	0	0	0	64
71	2020	Brookdale	Kris R. Meyer	Meyer	12	99	0	109	0	0	160	729	390	115	0	0	0	0	233	0	919	0	56	0	0	0	0	0	64
72	2021	Brookdale	Kris R. Meyer	Meyer	12	99	0	109	0	0	160	729	390	115	0	0	0	0	233	0	919	0	56	0	0	0	0	0	64
73	2022	Brookdale	Kris R. Meyer	Meyer	12	99	0	109	0	0	160	729	390	115	0	0	0	0	233	0	919	0	56	0	0	0	0	0	64
74	2023	Brookdale	Kris R. Meyer	Meyer	12	99	0	109	0	0	160	729	390	115	0	0	0	0	233	0	919	0	56	0	0	0	0	0	64
75	2024	Brookdale	Kris R. Meyer	Meyer	12	99	0	109	0	0	160	729	390	115	0	0	0	0	233	0	919	0	56	0	0	0	0	0	64
76	2025	Brookdale	Kris R. Meyer	Meyer	12	99	0	109	0	0	160	729	390	115	0	0	0	0	233	0	919	0	56	0	0	0	0	0	64
77	2026	Brookdale	Kris R. Meyer	Meyer	12	99	0	109	0	0	160	729	390	115	0	0	0	0	233	0	919	0	56	0	0	0	0	0	64
78	2027	Brookdale	Kris R. Meyer	Meyer	12	99	0	109	0	0	160	729	390	115	0	0	0	0	233	0	919	0	56	0	0	0	0	0	64
79	2028	Brookdale	Kris R. Meyer	Meyer	12	99	0	109	0	0	160	729	390	115	0	0	0	0	233	0	919	0	56	0	0	0	0	0	64
80	2029	Brookdale	Kris R. Meyer	Meyer	12	99	0	109	0	0	160	729	390	115	0	0	0	0	233	0	919	0	56	0	0	0	0	0	64
81	2030	Brookdale	Kris R. Meyer	Meyer	12	99	0	109	0	0	160	729	390	115	0	0	0	0	233	0	919	0	56	0	0	0	0	0	64
82	2031	Brookdale	Kris R. Meyer	Meyer	12	99	0	109	0	0	160	729	390	115	0	0	0	0	233	0	919	0	56	0	0	0	0	0	64
83	2032	Brookdale	Kris R. Meyer	Meyer	12	99	0	109	0	0	160	729	390	115	0	0	0	0	233	0	919	0	56	0	0	0	0	0	64
84	2033	Brookdale	Kris R. Meyer	Meyer	12	99	0	109	0	0	160	729	390	115	0	0	0	0	233	0	919	0	56	0	0	0	0	0	64
85	2034	Brookdale	Kris R. Meyer	Meyer	12	99	0	109	0	0	160	729	390	115	0	0	0	0	233	0	919	0	56	0	0	0	0	0	64
86	2035	Brookdale	Kris R. Meyer	Meyer	12	99	0	109	0	0	160	729	390	115	0	0	0	0	233	0	919	0	56	0	0	0	0	0	64
87	2036	Brookdale	Kris R. Meyer	Meyer	12	99	0	109	0	0	160	729	390	115	0	0	0	0	233	0	919	0	56	0	0	0	0	0	64
88	2037	Brookdale	Kris R. Meyer	Meyer	12	99	0	109	0	0	160	729	390	115	0	0	0	0	233	0	919	0	56	0	0	0	0	0	64
89	2038	Brookdale	Kris R. Meyer	Meyer	12	99	0	109	0	0	160	729	390	115	0	0	0	0	233	0	919	0	56	0	0	0	0	0	64
90	2039	Brookdale	Kris R. Meyer	Meyer	12	99	0	109	0	0	160	729	390	115	0	0	0	0	233	0	919	0	56	0	0	0	0	0	64
91	2040	Brookdale	Kris R. Meyer	Meyer	12	99	0	109	0	0	160	729	390	115	0	0	0	0	233	0	919	0	56	0	0	0	0	0	64
92	2041	Brookdale	Kris R. Meyer	Meyer	12	99	0	109	0	0	160	729	390	115	0	0	0	0	233	0	919	0	56	0	0	0	0	0	64
93	2042	Brookdale	Kris R. Meyer	Meyer	12	99	0	109	0	0	160	729	390	115	0	0	0	0	233	0	919	0	56	0	0	0	0	0	64
94	2043	Brookdale	Kris R. Meyer	Meyer	12	99	0	109	0	0	160	729	390	115	0	0	0	0	233	0	919	0	56	0	0	0	0	0	64
95	2044	Brookdale	Kris R. Meyer	Meyer	12	99	0	109	0	0	160	729	390	115	0	0	0	0	233	0	919	0	56	0	0	0	0	0	64
96	2045	Brookdale	Kris R. Meyer	Meyer	12	99	0	109	0	0	160	729	390	115	0	0	0	0	233	0	919	0	56	0	0	0	0	0	64
97	2046	Brookdale	Kris R. Meyer	Meyer	12	99	0	109	0	0	160	729	390	115	0	0	0	0	233	0	919	0	56	0	0	0	0	0	64
98	2047	Brookdale	Kris R. Meyer	Meyer	12	99	0	109	0	0	160	729	390	115	0	0	0	0	233	0	919	0	56	0	0	0	0	0	64
99	2048	Brookdale	Kris R. Meyer	Meyer	12	99	0	109	0	0	160	729	390	115	0	0	0	0	233	0	919	0	56	0	0	0	0	0	64
100	2049	Brookdale	Kris R. Meyer	Meyer	12	99	0	109	0	0	160	729	390	115	0	0	0	0	233	0	919	0	56	0	0	0	0	0	64
101	2050	Brookdale	Kris R. Meyer	Meyer	12	99	0	109	0	0	160	729	390	115	0	0	0	0	233	0	919	0	56	0	0	0	0	0	64
102	2051	Brookdale	Kris R. Meyer	Meyer	12	99	0	109	0	0	160	729	390	115	0	0	0	0	233	0	919	0	56	0	0	0	0	0	64
103	2052	Brookdale	Kris R. Meyer	Meyer	12	99	0	109	0	0	160	729	390	115	0	0	0	0	233	0	919	0	56	0	0	0	0	0	64
104	2053	Brookdale	Kris R. Meyer	Meyer	12	99	0	109	0	0	160	729	390	115	0	0	0	0	233	0	919	0	56	0	0	0	0	0	64
105	2054	Brookdale	Kris R. Meyer	Meyer	12	99	0	109	0	0	160	729	390	115	0	0	0	0	233	0	919	0	56	0	0	0	0	0	64
106	2055	Brookdale	Kris R. Meyer	Meyer	12	99	0	109	0	0	160	729	390	115	0	0	0	0	233	0	919	0	56	0	0	0	0	0	64
107	2056	Brookdale	Kris R. Meyer	Meyer	12	99	0	109	0	0	160	729	390	115	0	0	0	0	233	0	919	0	56	0	0	0	0	0	64
108	2057	Brookdale	Kris R. Meyer	Meyer	12	99	0	109	0	0	160	729	390	115	0	0	0	0	233	0	919	0	56	0	0	0	0	0	64
109	2058	Brookdale	Kris R. Meyer	Meyer	12	99	0	109	0	0	160	729	390	115	0	0	0	0	233	0	919	0	56	0	0	0	0	0	64
110	2059	Brookdale	Kris R. Meyer	Meyer	12	99	0	109	0	0	160	729	390	115	0	0	0	0	233	0	919	0	56	0	0	0	0	0	64
111	2060	Brookdale	Kris R. Meyer	Meyer	12	99	0	109	0	0	160	729	390	115	0	0	0	0	233	0	919	0	56	0	0	0	0	0	64
112	2061	Brookdale	Kris R. Meyer	Meyer	12	99	0	109	0	0	160	729	390	115	0	0	0	0	233	0	919	0	56	0	0	0	0	0	64
113	2062	Brookdale	Kris R. Meyer	Meyer	12	99	0	109	0	0	160	729	390	115	0	0	0	0	233	0	919	0	56	0	0	0	0	0	64
114	2063	Brookdale	Kris R. Meyer	Meyer	12	99	0	109	0	0	160	729	390	115	0	0	0	0	233	0	919	0	56	0	0	0	0	0	64
115	2064	Brookdale	Kris R. Meyer	Meyer	12	99	0	109	0	0	160	729	390	115	0	0	0	0	233	0	919	0	56	0	0	0	0	0	64
116	2065	Brookdale	Kris R. Meyer	Meyer	12	99	0	109	0	0	160	729	390	115	0	0	0	0	233	0	919	0	56	0	0	0	0	0	64
117	2066	Brookdale	Kris R. Meyer	Meyer	12	99	0	109	0	0	160	729	390	115	0	0	0	0	233	0	919	0	56	0	0	0	0	0	64
118	2067	Brookdale	Kris R. Meyer	Meyer	12	99	0	109	0	0	160	729	390	115	0	0													

Durham District Membership and Finance

Church Number	Church Location Number	Church Name	Pastor's Preferred Name	Pastor's Last Name	Associate(s)' base compensation	65	66a	66b	66	Total Utilities	Travel - Pastor	Travel - Associate	Total Travel	Other cash allowances to/for pastor	Other cash allowances to/for associate(s)	Medical & Life Insurance	Total of lines 68	68	69	70	71	72	73	74	75	76
834	2000	Durham District	Glenda N. Johnson	Johnson																						
63	2013	Allensville	Jorge Ronald Patton	Patton																						
64	2010	Allensville - Trinity	Jorge Ronald Patton	Patton																						
65	2013	Allensville - Mount Be	Ronald J. Snider	Snider																						
66	2031	Banks	Marie C. Blanchard	Blanchard																						
67	2042	Banks Hill	Marie C. Blanchard	Blanchard																						
68	2040	Banks Grove Hill	Marie C. Blanchard	Blanchard																						
69	2052	Brookdale	Kris R. Meyer	Meyer																						
70	2053	Brookdale	Kris R. Meyer	Meyer																						
71	2061	Brookdale	Kris R. Meyer	Meyer																						
72	2081	Brookdale	Kris R. Meyer	Meyer																						
73	2081	Brookdale	Kris R. Meyer	Meyer																						
74	2081	Brookdale	Kris R. Meyer	Meyer																						
75	2113	Asbury Temple	John H. Branch	Branch																						
76	2113	Asbury Temple	John H. Branch	Branch																						
77	2113	Asbury Temple	John H. Branch	Branch																						
78	2110	Asbury Temple	John H. Branch	Branch																						
79	2110	Asbury Temple	John H. Branch	Branch																						
80	2110	Asbury Temple	John H. Branch	Branch																						
81	2161	Duke Memorial	Ruth Warner Stevens	Stevens																						
82	2161	Duke Memorial	Ruth Warner Stevens	Stevens																						
83	2161	Duke Memorial	Ruth Warner Stevens	Stevens																						
84	2191	Glendale Heights	Edward F. Boie	Boie																						
85	2211	Lakewood	Dora Russell Dorsey	Dorsey																						
86	2221	McMann	Jesse C. Staton, Jr.	Staton, Jr.																						
87	2221	McMann	Jesse C. Staton, Jr.	Staton, Jr.																						
88	2241	Parkview	Richard Vann Swope	Swope																						
89	2241	Parkview	Richard Vann Swope	Swope																						
90	2251	Pleasant Green	David W. Gird	Gird																						
91	2261	Resurrection	R. Lawrence Bowden, Jr.	Bowden, Jr.																						

Elizabeth City Membership and Finance

[illegible]

423

Elizabeth City Membership and Finance

Church Number	Church Location Number	Church Name	Pastor's Preferred Name	Pastor's Last Name	Average attendance in on-going classes and groups	Average attendance in short term classes & groups	Church on confession of faith in 2000	Membership of UMM	Paid on Projects UMM	Membership of UMW	Paid on Projects UMW	Membership of UMYF	Paid on Projects UMYF	Value of Church Land, Buildings & Equipment	Value of Church owned parsonage and furnishings	Value of other assets (cash, securities, other property, etc.)	Indebtedness on line 30, 31 & 32 at end of year	Other Indebtedness (current expenses, etc.)	World Service & Conference Benevolences	Ministerial Education Fund	Black College Fund	Africa University Fund	Mission Initiatives Fund	Total General Advance Specials	Youth Service Fund	Human Relations Day	One Great Hour of Sharing
1325	3000	Elizabeth City District	Edward C.	Lancaster	53	22	32	24	25	26	27	28	29	30	31	32	33	34	35	36	37	38	39	40	41	42	43
1331	3011	Abbeon	Jerry W.	Cribb	53	22	32	24	25	26	27	28	29	30	31	32	33	34	35	36	37	38	39	40	41	42	43
1332	3022	Abbeon	Frank L.	Alexander	53	22	32	24	25	26	27	28	29	30	31	32	33	34	35	36	37	38	39	40	41	42	43
1333	3023	Mackays	Frank L.	Alexander	53	22	32	24	25	26	27	28	29	30	31	32	33	34	35	36	37	38	39	40	41	42	43
1334	3024	Albion	Albion	Albion	53	22	32	24	25	26	27	28	29	30	31	32	33	34	35	36	37	38	39	40	41	42	43
1335	3031	Albion	David Walter	Bundy	53	22	32	24	25	26	27	28	29	30	31	32	33	34	35	36	37	38	39	40	41	42	43
1336	3032	Albion	Walter Glenn	Johnston III	53	22	32	24	25	26	27	28	29	30	31	32	33	34	35	36	37	38	39	40	41	42	43
1337	3033	Powellville	Walter Glenn	Johnston III	53	22	32	24	25	26	27	28	29	30	31	32	33	34	35	36	37	38	39	40	41	42	43
1338	3044	Harrellsville	Robert L.	Pitts	53	22	32	24	25	26	27	28	29	30	31	32	33	34	35	36	37	38	39	40	41	42	43
1339	3045	Harrellsville	Thomas R.	Tarleton	53	22	32	24	25	26	27	28	29	30	31	32	33	34	35	36	37	38	39	40	41	42	43
1340	3051	Creswell	Thomas R.	Tarleton	53	22	32	24	25	26	27	28	29	30	31	32	33	34	35	36	37	38	39	40	41	42	43
1341	3052	Creswell	Thomas R.	Tarleton	53	22	32	24	25	26	27	28	29	30	31	32	33	34	35	36	37	38	39	40	41	42	43
1342	3053	Creswell	Thomas R.	Tarleton	53	22	32	24	25	26	27	28	29	30	31	32	33	34	35	36	37	38	39	40	41	42	43
1343	3054	Creswell	Thomas R.	Tarleton	53	22	32	24	25	26	27	28	29	30	31	32	33	34	35	36	37	38	39	40	41	42	43
1344	3055	Creswell	Thomas R.	Tarleton	53	22	32	24	25	26	27	28	29	30	31	32	33	34	35	36	37	38	39	40	41	42	43
1345	3056	Creswell	Thomas R.	Tarleton	53	22	32	24	25	26	27	28	29	30	31	32	33	34	35	36	37	38	39	40	41	42	43
1346	3057	Creswell	Thomas R.	Tarleton	53	22	32	24	25	26	27	28	29	30	31	32	33	34	35	36	37	38	39	40	41	42	43
1347	3058	Creswell	Thomas R.	Tarleton	53	22	32	24	25	26	27	28	29	30	31	32	33	34	35	36	37	38	39	40	41	42	43
1348	3059	Creswell	Thomas R.	Tarleton	53	22	32	24	25	26	27	28	29	30	31	32	33	34	35	36	37	38	39	40	41	42	43
1349	3060	Creswell	Thomas R.	Tarleton	53	22	32	24	25	26	27	28	29	30	31	32	33	34	35	36	37	38	39	40	41	42	43
1350	3061	Creswell	Thomas R.	Tarleton	53	22	32	24	25	26	27	28	29	30	31	32	33	34	35	36	37	38	39	40	41	42	43
1351	3062	Creswell	Thomas R.	Tarleton	53	22	32	24	25	26	27	28	29	30	31	32	33	34	35	36	37	38	39	40	41	42	43
1352	3063	Creswell	Thomas R.	Tarleton	53	22	32	24	25	26	27	28	29	30	31	32	33	34	35	36	37	38	39	40	41	42	43
1353	3064	Creswell	Thomas R.	Tarleton	53	22	32	24	25	26	27	28	29	30	31	32	33	34	35	36	37	38	39	40	41	42	43
1354	3065	Creswell	Thomas R.	Tarleton	53	22	32	24	25	26	27	28	29	30	31	32	33	34	35	36	37	38	39	40	41	42	43
1355	3066	Creswell	Thomas R.	Tarleton	53	22	32	24	25	26	27	28	29	30	31	32	33	34	35	36	37	38	39	40	41	42	43
1356	3067	Creswell	Thomas R.	Tarleton	53	22	32	24	25	26	27	28	29	30	31	32	33	34	35	36	37	38	39	40	41	42	43
1357	3068	Creswell	Thomas R.	Tarleton	53	22	32	24	25	26	27	28	29	30	31	32	33	34	35	36	37	38	39	40	41	42	43
1358	3069	Creswell	Thomas R.	Tarleton	53	22	32	24	25	26	27	28	29	30	31	32	33	34	35	36	37	38	39	40	41	42	43
1359	3070	Creswell	Thomas R.	Tarleton	53	22	32	24	25	26	27	28	29	30	31	32	33	34	35	36	37	38	39	40	41	42	43
1360	3071	Creswell	Thomas R.	Tarleton	53	22	32	24	25	26	27	28	29	30	31	32	33	34	35	36	37	38	39	40	41	42	43
1361	3072	Creswell	Thomas R.	Tarleton	53	22	32	24	25	26	27	28	29	30	31	32	33	34	35	36	37	38	39	40	41	42	43
1362	3073	Creswell	Thomas R.	Tarleton	53	22	32	24	25	26	27	28	29	30	31	32	33	34	35	36	37	38	39	40	41	42	43
1363	3074	Creswell	Thomas R.	Tarleton	53	22	32	24	25	26	27	28	29	30	31	32	33	34	35	36	37	38	39	40	41	42	43
1364	3075	Creswell	Thomas R.	Tarleton	53	22	32	24	25	26	27	28	29	30	31	32	33	34	35	36	37	38	39	40	41	42	43
1365	3076	Creswell	Thomas R.	Tarleton	53	22	32	24	25	26	27	28	29	30	31	32	33	34	35	36	37	38	39	40	41	42	43
1366	3077	Creswell	Thomas R.	Tarleton	53	22	32	24	25	26	27	28	29	30	31	32	33	34	35	36	37	38	39	40	41	42	43
1367	3078	Creswell	Thomas R.	Tarleton	53	22	32	24	25	26	27	28	29	30	31	32	33	34	35	36	37	38	39	40	41	42	43
1368	3079	Creswell	Thomas R.	Tarleton	53	22	32	24	25	26	27	28	29	30	31	32	33	34	35	36	37	38	39	40	41	42	43
1369	3080	Creswell	Thomas R.	Tarleton	53	22	32	24	25	26	27	28	29	30	31	32	33	34	35	36	37	38	39	40	41	42	43
1370	3081	Creswell	Thomas R.	Tarleton	53	22	32	24	25	26	27	28	29	30	31	32	33	34	35	36	37	38	39	40	41	42	43
1371	3082	Creswell	Thomas R.	Tarleton	53	22	32	24	25	26	27	28	29	30	31	32	33	34	35	36	37	38	39	40	41	42	43
1372	3083	Creswell	Thomas R.	Tarleton	53	22	32	24	25	26	27	28	29	30	31	32	33	34	35	36	37	38	39	40	41	42	43
1373	3084	Creswell	Thomas R.	Tarleton	53	22	32	24	25	26	27	28	29	30	31	32	33	34	35	36	37	38	39	40	41	42	43
1374	3085	Creswell	Thomas R.	Tarleton	53	22	32	24	25	26	27	28	29	30	31	32	33	34	35	36	37	38	39	40	41	42	43
1375	3086	Creswell	Thomas R.	Tarleton	53	22	32	24	25	26	27	28	29	30	31	32	33	34	35	36	37	38	39	40	41	42	43
1376	3087	Creswell	Thomas R.	Tarleton	53	22	32	24	25	26	27	28	29	30	31	32	33	34	35	36	37	38	39	40	41	42	43
1377	3088	Creswell	Thomas R.	Tarleton	53	22	32	24	25	26	27	28	29	30	31	32	33	34	35	36	37	38	39	40	41	42	43
1378	3089	Creswell	Thomas R.	Tarleton	53	22	32	24	25	26	27	28	29	30	31	32	33	34	35	36	37	38	39	40	41	42	43
1379	3090	Creswell	Thomas R.	Tarleton	53	22	32	24	25	26	27	28	29	30	31	32	33	34	35	36	37	38	39	40	41	42	43
1380	3091	Creswell	Thomas R.	Tarleton	53	22	32	24	25	26	27	28	29	30	31	32	33	34	35	36	37	38	39	40	41	42	43
1381	3092	Creswell	Thomas R.	Tarleton	53	22	32	24	25	26	27	28	29	30	31	32	33	34	35	36	37	38	39	40	41	42	43
1382	3093	Creswell	Thomas R.	Tarleton	53	22	32	24	25	26	27	28	29	30	31	32	33	34	35	36	37	38	39	40	41	42	43
1383	3094	Creswell	Thomas R.	Tarleton	53	22	32	24	25	26	27	28	29	30	31	32	33	34	35	36	37	38	39	40	41	42	43
1384	3095	Creswell	Thomas R.	Tarleton	53	22	32	24	25	26	27	28	29	30	31	32	33	34	35	36	37	38	39	40	41	42	43
1385	3096	Creswell	Thomas R.	Tarleton	53	22	32	24	25	26	27	28	29	30	31	32	33	34	35	36	37	38	39	40	41	42	43
1386	3097	Creswell	Thomas R.	Tarleton	53	22	32	24	25	26	27	28	29	30	31	32	33	34	35	36	37	38	39	40	41	42	43
1387	3098	Creswell	Thomas R.	Tarleton	53	22	32	24	25	26	27	28	29	30	31	32	33	34	35	36	37	38	39	40	41	42	43
1388	3099																										

[illegible]

Elizabeth City Membership and Finance

Church Number	Church Location Number	Church Name	Pastor's Preferred Name	Pastor's Last Name	Native American Awareness	World Communion	United Methodist Student Day	Total General Church Offerings	Spirit for Tomorrow	Conference Advance	Specials	Ten Dollar Club	Higher Education	Health & Welfare Agencies	Disaster Preparedness	Local Church Benevolent Disaster Relief	Expenditures not submitted to Conference	Treasurer	Other Benevolences paid directly by local church	International Cooperation Fund	General Administration Fund	Jurisdictional Administration Fund	Area & Conference Administration Fund	District Work Fund	General Board of Pensions	District Superintendents' Fund	Episcopal Fund	Equitable Compensation Fund	Proportional Ministerial Support	Pastor's base compensation (including tax deferred annuity payments but excluding conference & Gen. Church supplements)	Pastor's base compensation (including tax deferred annuity payments but excluding conference & Gen. Church supplements)
1835	3000	Elizabeth City District	Edwood C.																												
1836	3001	Atoskie	Jerry W.	Cribb																											
1837	3002	Franklin	Frank L.	Alexander																											
1838	3003	Mackays	Frank L.	Alexander																											
1839	3004	Pleasant Grove	Frank L.	Alexander																											
1840	3005	Amberline Charge	David Walter	Bundy																											
1841	3006	Anderson	Walter Glenn	Johnston III																											
1842	3007	Harrellville	Walter Glenn	Johnston III																											
1843	3008	Harrellville	Walter Glenn	Johnston III																											
1844	3009	Harrellville	Walter Glenn	Johnston III																											
1845	3010	Harrellville	Walter Glenn	Johnston III																											
1846	3011	Harrellville	Walter Glenn	Johnston III																											
1847	3012	Harrellville	Walter Glenn	Johnston III																											
1848	3013	Harrellville	Walter Glenn	Johnston III																											
1849	3014	Harrellville	Walter Glenn	Johnston III																											
1850	3015	Harrellville	Walter Glenn	Johnston III																											
1851	3016	Harrellville	Walter Glenn	Johnston III																											
1852	3017	Harrellville	Walter Glenn	Johnston III																											
1853	3018	Harrellville	Walter Glenn	Johnston III																											
1854	3019	Harrellville	Walter Glenn	Johnston III																											
1855	3020	Harrellville	Walter Glenn	Johnston III																											
1856	3021	Harrellville	Walter Glenn	Johnston III																											
1857	3022	Harrellville	Walter Glenn	Johnston III																											
1858	3023	Harrellville	Walter Glenn	Johnston III																											
1859	3024	Harrellville	Walter Glenn	Johnston III																											

173	3241	New Hope	Alan C.	Gibson	0	17	0	0	32	0	0	0	20	0	1,137	614	100	98	5,171	39	117	135	1,446	1,277	5,463	1,499	791	1,924	
175	3251	Newland	Lon Wood	Wood	0	50	0	0	300	0	0	0	0	0	1,371	201	0	0	1,500	12	98	144	1,472	1,365	5,197	1,470	758	1,628	
176	3252	Parkers	Terrv Michae Williams, Sr.	Williams, Sr.	0	50	0	0	300	0	0	0	200	0	333	180	0	0	1,800	10	34	40	424	267	1,124	421	232	563	
178	3263	Savages	Terrv Michae Williams, Sr.	Williams, Sr.	0	50	0	0	300	0	0	0	200	0	285	159	0	0	1,800	12	30	35	375	267	1,124	421	232	563	
179	3260	North Gates	William C. Holmes	Holmes	0	50	0	0	300	0	0	0	200	0	999	240	0	0	4,800	42	103	119	127	601	3,372	1,284	695	1,690	
180	3261	Pedacole	Gregory L. Baruck	Baruck	0	50	0	0	300	0	0	0	200	0	500	282	0	0	0	50	18	54	62	665	1,572	0	662	885	2,590
181	3262	Cedar Grove	James Robert Krepps	Krepps	0	50	0	0	300	0	0	0	200	0	317	171	0	0	0	0	11	33	402	400	1,400	400	110	220	535
182	3283	Eoworth	James Robert Krepps	Krepps	0	50	0	0	300	0	0	0	200	0	122	12	0	0	0	0	12	3	28	400	1,400	27	40	115	337
183	3294	Oak Grove	James Robert Krepps	Krepps	0	50	0	0	300	0	0	0	200	0	150	16	0	0	0	0	16	52	159	200	264	206	349	848	
184	3301	Pimoor Memorial	Scott Wilson-Parsons	Wilson-Parsons	0	50	0	0	300	0	0	0	200	0	1,279	291	0	0	3,089	44	132	152	1,627	1,426	5,406	1,619	890	2,164	
185	3311	Plymouth	Howard Dent Draper, Jr.	Draper, Jr.	0	50	0	0	300	0	0	0	200	0	1,113	1,142	200	0	3,089	44	132	152	1,627	1,426	5,406	1,619	890	2,164	
186	3321	Sharon	Lori M. Bartley	Bartley	0	50	0	0	300	0	0	0	200	0	1,113	614	0	0	1,073	39	117	135	1,446	1,277	5,463	1,499	791	1,924	
187	3322	Sharon	David E. Moehring	Moehring	0	50	0	0	300	0	0	0	200	0	1,113	614	0	0	1,073	39	117	135	1,446	1,277	5,463	1,499	791	1,924	
188	3343	Casten	David	David	0	50	0	0	300	0	0	0	200	0	1,113	607	0	0	3,375	0	68	78	840	931	3,656	836	390	708	1,117
189	3342	Westley	David	David	0	50	0	0	300	0	0	0	200	0	1,113	607	0	0	3,375	0	68	78	840	931	3,656	836	390	708	1,117
190	3340	South Camden	Berry Lynn Taylor II	Taylor II	0	50	0	0	300	0	0	0	200	0	1,113	607	0	0	3,375	0	68	78	840	931	3,656	836	390	708	1,117
191	3352	McBride	Berry Lynn Taylor II	Taylor II	0	50	0	0	300	0	0	0	200	0	1,113	607	0	0	3,375	0	68	78	840	931	3,656	836	390	708	1,117
192	3354	Trinity	Berry Lynn Taylor II	Taylor II	0	50	0	0	300	0	0	0	200	0	1,113	607	0	0	3,375	0	68	78	840	931	3,656	836	390	708	1,117
193	3350	South Mills	James Harolt Daniels	Daniels	0	50	0	0	300	0	0	0	200	0	1,113	607	0	0	3,375	0	68	78	840	931	3,656	836	390	708	1,117
194	3362	Cedar Grove	James Harolt Daniels	Daniels	0	50	0	0	300	0	0	0	200	0	1,113	607	0	0	3,375	0	68	78	840	931	3,656	836	390	708	1,117
195	3363	Westley	James Harolt Daniels	Daniels	0	50	0	0	300	0	0	0	200	0	1,113	607	0	0	3,375	0	68	78	840	931	3,656	836	390	708	1,117
196	3360	Wyndor	James Harolt Daniels	Daniels	0	50	0	0	300	0	0	0	200	0	1,113	607	0	0	3,375	0	68	78	840	931	3,656	836	390	708	1,117
197	3372	Union	Liv Ker	Chou	0	50	0	0	300	0	0	0	200	0	1,113	607	0	0	3,375	0	68	78	840	931	3,656	836	390	708	1,117
198	3373	Newbeun	Liv Ker	Chou	0	50	0	0	300	0	0	0	200	0	1,113	607	0	0	3,375	0	68	78	840	931	3,656	836	390	708	1,117
199	3372	Union	Liv Ker	Chou	0	50	0	0	300	0	0	0	200	0	1,113	607	0	0	3,375	0	68	78	840	931	3,656	836	390	708	1,117
200	3380	Wanchese	Thomas	Supolee	0	50	0	0	300	0	0	0	200	0	1,113	607	0	0	3,375	0	68	78	840	931	3,656	836	390	708	1,117
199	3392	Wanchese	Lon William Miller	Miller	0	50	0	0	300	0	0	0	200	0	1,113	607	0	0	3,375	0	68	78	840	931	3,656	836	390	708	1,117
200	3393	Wanchese	Lon William Miller	Miller	0	50	0	0	300	0	0	0	200	0	1,113	607	0	0	3,375	0	68	78	840	931	3,656	836	390	708	1,117
201	3390	Wanchese	Lon William Miller	Miller	0	50	0	0	300	0	0	0	200	0	1,113	607	0	0	3,375	0	68	78	840	931	3,656	836	390	708	1,117
202	3391	Wanchese	Lon William Miller	Miller	0	50	0	0	300	0	0	0	200	0	1,113	607	0	0	3,375	0	68	78	840	931	3,656	836	390	708	1,117
203	3411	Wanchese	Lon William Miller	Miller	0	50	0	0	300	0	0	0	200	0	1,113	607	0	0	3,375	0	68	78	840	931	3,656	836	390	708	1,117
204	3412	Wanchese	Lon William Miller	Miller	0	50	0	0	300	0	0	0	200	0	1,113	607	0	0	3,375	0	68	78	840	931	3,656	836	390	708	1,117
205	3413	Wanchese	Lon William Miller	Miller	0	50	0	0	300	0	0	0	200	0	1,113	607	0	0	3,375	0	68	78	840	931	3,656	836	390	708	1,117
206	3414	Wanchese	Lon William Miller	Miller	0	50	0	0	300	0	0	0	200	0	1,113	607	0	0	3,375	0	68	78	840	931	3,656	836	390	708	1,117
207	3415	Wanchese	Lon William Miller	Miller	0	50	0	0	300	0	0	0	200	0	1,113	607	0	0	3,375	0	68	78	840	931	3,656	836	390	708	1,117
208	3416	Wanchese	Lon William Miller	Miller	0	50	0	0	300	0	0	0	200	0	1,113	607	0	0	3,375	0	68	78	840	931	3,656	836	390	708	1,117
209	3417	Wanchese	Lon William Miller	Miller	0	50	0	0	300	0	0	0	200	0	1,113	607	0	0	3,375	0	68	78	840	931	3,656	836	390	708	1,117
210	3418	Wanchese	Lon William Miller	Miller	0	50	0	0	300	0	0	0	200	0	1,113	607	0	0	3,375	0	68	78	840	931	3,656	836	390	708	1,117
211	3419	Wanchese	Lon William Miller	Miller	0	50	0	0	300	0	0	0	200	0	1,113	607	0	0	3,375	0	68	78	840	931	3,656	836	390	708	1,117
212	3420	Wanchese	Lon William Miller	Miller	0	50	0	0	300	0	0	0	200	0	1,113	607	0	0	3,375	0	68	78	840	931	3,656	836	390	708	1,117
213	3421	Wanchese	Lon William Miller	Miller	0	50	0	0	300	0	0	0	200	0	1,113	607	0	0	3,375	0	68	78	840	931	3,656	836	390	708	1,117
214	3422	Wanchese	Lon William Miller	Miller	0	50	0	0	300	0	0	0	200	0	1,113	607	0	0	3,375	0	68	78	840	931	3,656	836	390	708	1,117
215	3423	Wanchese	Lon William Miller	Miller	0	50	0	0	300	0	0	0	200	0	1,113	607	0	0	3,375	0	68	78	840	931	3,656	836	390	708	1,117
216	3424	Wanchese	Lon William Miller	Miller	0	50	0	0	300	0	0	0	200	0	1,113	607	0	0	3,375	0	68	78	840	931	3,656	836	390	708	1,117
217	3425	Wanchese	Lon William Miller	Miller	0	50	0	0	300	0	0	0	200	0	1,113	607	0	0	3,375	0	68	78	840	931	3,656	836	390	708	1,117
218	3426	Wanchese	Lon William Miller	Miller	0	50	0	0	300	0	0	0	200	0	1,113	607	0	0	3,375	0	68	78	840	931	3,656	836	390	708	1,117
219	3427	Wanchese	Lon William Miller	Miller	0	50	0	0	300	0	0	0	200	0	1,113	607	0	0	3,375	0	68	78	840	931	3,656	836	390	708	1,117
220	3428	Wanchese	Lon William Miller	Miller	0	50	0	0	300	0	0	0	200	0	1,113	607	0	0	3,375	0	68	78	840	931	3,656	836	390	708	1,117
221	3429	Wanchese	Lon William Miller	Miller	0	50	0	0	300	0	0	0	200	0	1,113	607	0	0	3,375	0	68	78	840	931	3,656	836	390	708	1,117
222	3430	Wanchese	Lon William Miller	Miller	0	50	0	0	300	0	0	0	200	0	1,113	607	0	0	3,375	0	68	78	840	931	3,656	836	390	708	1,117
223	3431	Wanchese	Lon William Miller	Miller	0	50	0	0	300	0	0	0	200	0	1,113	607	0	0	3,375	0	68	78	840	931	3,656	836	390	708	1,117
224	3432	Wanchese	Lon William Miller	Miller	0	50	0	0	300	0	0	0	200	0	1,113	607	0	0	3,375	0	68	78	840	931	3,656	836	390	708	1,117
225	3433	Wanchese	Lon William Miller	Miller	0	50	0	0	300	0	0	0	200	0	1,113	607	0	0	3,375	0	68	78	840	931	3,656	836	390	708	1,117
226	3434	Wanchese	Lon William Miller	Miller	0	50	0	0	300	0	0	0	200	0	1,113	607	0	0	3,375	0	68	78	840	931	3,656	836	390	708	1,117
227	3435	Wanchese	Lon William Miller																										

Elizabeth City Membership and Finance

Church Number	Church Location Number	Church Name	Pastor's Preferred Name	Pastor's Last Name	Utilities - Pastor	Utilities - Associate	Total Utilities	Travel - Pastor	Travel - Associate	Total Travel	Other cash allowances to/for pastor	Other cash allowances to/for associate(s)	Medical & Life Insurance	Total of lines 68	Diocesan Minister(s) total compensation	Other Staff Compensation	Church (school)	Current Programming Expenses (including church school)	Church Operating Expenses (not including church school)	Principal and interest paid on	Paid on building & improvements (not including funds borrowed)	Cash sent to District or Conference UNM	Reservisor	GRAND TOTAL PAID
835	3000	Elizabeth City District	Edwood C.	Lancaster	66a	66	67	67	67	67	68a	68b	68c	68	69	70	71	72	73	74	75	76	77	78
131	3001	Annapolis	Jerry W.	Cribb	3,000	0	3,000	3,900	0	3,900	0	0	7,899	7,899	33,897	10,302	24,211	0	21,457	0	199,850	0	796	0
132	3002	Rockville	Frank L.	Alexander	2,600	0	2,600	1,700	0	1,700	0	0	5,821	5,821	0	0	636	0	1,983	0	19,076	0	0	0
133	3003	McKays	Frank L.	Alexander	2,600	0	2,600	1,700	0	1,700	0	0	5,821	5,821	0	0	636	0	1,983	0	19,076	0	0	0
134	3004	Pleasant Grove	Frank L.	Alexander	2,600	0	2,600	1,700	0	1,700	0	0	5,821	5,821	0	0	636	0	1,983	0	19,076	0	0	0
135	3005	Albermarle Charge	David Walter	Bundy	7,800	0	7,800	5,100	0	5,100	336	0	5,821	5,821	1,000	0	1,568	0	10,433	0	43,777	0	0	0
136	3006	Anderson	David Walter	Bundy	7,800	0	7,800	5,100	0	5,100	336	0	5,821	5,821	1,000	0	1,568	0	10,433	0	43,777	0	0	0
137	3007	Harrellsville	David Walter	Bundy	7,800	0	7,800	5,100	0	5,100	336	0	5,821	5,821	1,000	0	1,568	0	10,433	0	43,777	0	0	0
138	3008	Harrellsville Charge	David Walter	Bundy	7,800	0	7,800	5,100	0	5,100	336	0	5,821	5,821	1,000	0	1,568	0	10,433	0	43,777	0	0	0
139	3009	Chowan	Robert L.	Fitch	0	0	0	150	0	150	0	0	5,821	5,821	0	0	0	0	0	0	15,720	0	350	0
140	3010	Crowder	Robert L.	Fitch	0	0	0	150	0	150	0	0	5,821	5,821	0	0	0	0	0	0	15,720	0	350	0
141	3011	Holly Grove (Closed)	Thomas R.	Tarleton	0	0	0	3,600	0	3,600	0	0	5,821	5,821	0	0	0	0	0	0	14,067	0	0	0
142	3012	Mount Hermon	Thomas R.	Tarleton	0	0	0	3,600	0	3,600	0	0	5,821	5,821	0	0	0	0	0	0	14,067	0	0	0
143	3013	Creswell Charge	Glenn H.	McCrane	1,700	0	1,700	2,040	0	2,040	0	0	11,642	11,642	0	0	1,605	0	65,900	0	14,067	0	0	0
144	3014	Mount Zion	Glenn H.	McCrane	1,700	0	1,700	2,040	0	2,040	0	0	11,642	11,642	0	0	1,605	0	65,900	0	14,067	0	0	0
145	3015	Curruck Charge	Glenn H.	McCrane	1,700	0	1,700	2,040	0	2,040	0	0	11,642	11,642	0	0	1,605	0	65,900	0	14,067	0	0	0
146	3016	Duck	David S.	Clift	2,880	0	2,880	2,089	0	2,089	0	0	5,821	5,821	0	0	0	0	0	0	52,774	0	0	0
147	3017	First	Charles E.	Mckenzie	3,600	0	3,600	2,089	0	2,089	0	0	5,821	5,821	0	0	0	0	0	0	66,840	0	0	0
148	3018	City Road	Charles E.	Mckenzie	3,600	0	3,600	2,089	0	2,089	0	0	5,821	5,821	0	0	0	0	0	0	66,840	0	0	0
149	3019	Riverside	John H.	Dutton, Jr.	4,081	0	4,081	3,461	0	3,461	595	0	5,821	5,821	0	0	0	0	0	0	62,541	0	446	0
150	3020	Gatesville	William E.	Clements	1,067	0	1,067	1,467	0	1,467	167	0	5,821	5,821	0	0	0	0	0	0	26,541	0	0	0
151	3021	Gatesville	William E.	Clements	1,067	0	1,067	1,467	0	1,467	167	0	5,821	5,821	0	0	0	0	0	0	26,541	0	0	0
152	3022	Zion	William E.	Clements	1,067	0	1,067	1,467	0	1,467	167	0	5,821	5,821	0	0	0	0	0	0	26,541	0	0	0
153	3023	Gatesville	William E.	Clements	1,067	0	1,067	1,467	0	1,467	167	0	5,821	5,821	0	0	0	0	0	0	26,541	0	0	0
154	3024	Gatesville	William E.	Clements	1,067	0	1,067	1,467	0	1,467	167	0	5,821	5,821	0	0	0	0	0	0	26,541	0	0	0
155	3025	Gatesville	William E.	Clements	1,067	0	1,067	1,467	0	1,467	167	0	5,821	5,821	0	0	0	0	0	0	26,541	0	0	0
156	3026	Gatesville	William E.	Clements	1,067	0	1,067	1,467	0	1,467	167	0	5,821	5,821	0	0	0	0	0	0	26,541	0	0	0
157	3027	Gatesville	William E.	Clements	1,067	0	1,067	1,467	0	1,467	167	0	5,821	5,821	0	0	0	0	0	0	26,541	0	0	0
158	3028	Gatesville	William E.	Clements	1,067	0	1,067	1,467	0	1,467	167	0	5,821	5,821	0	0	0	0	0	0	26,541	0	0	0
159	3029	Burton	Holt A.	Clarke	2,083	0	2,083	2,083	0	2,083	125	0	5,821	5,821	0	0	0	0	0	0	12,601	0	0	0
160	3030	Little Grove	Holt A.	Clarke	2,083	0	2,083	2,083	0	2,083	125	0	5,821	5,821	0	0	0	0	0	0	12,601	0	0	0
161	3031	Hatteras	Holt A.	Clarke	2,083	0	2,083	2,083	0	2,083	125	0	5,821	5,821	0	0	0	0	0	0	12,601	0	0	0
162	3032	Hatteras	Holt A.	Clarke	2,083	0	2,083	2,083	0	2,083	125	0	5,821	5,821	0	0	0	0	0	0	12,601	0	0	0
163	3033	Hatteras	Holt A.	Clarke	2,083	0	2,083	2,083	0	2,083	125	0	5,821	5,821	0	0	0	0	0	0	12,601	0	0	0
164	3034	Hatteras	Holt A.	Clarke	2,083	0	2,083	2,083	0	2,083	125	0	5,821	5,821	0	0	0	0	0	0	12,601	0	0	0
165	3035	Hatteras	Holt A.	Clarke	2,083	0	2,083	2,083	0	2,083	125	0	5,821	5,821	0	0	0	0	0	0	12,601	0	0	0
166	3036	Hatteras	Holt A.	Clarke	2,083	0	2,083	2,083	0	2,083	125	0	5,821	5,821	0	0	0	0	0	0	12,601	0	0	0
167	3037	Hatteras	Holt A.	Clarke	2,083	0	2,083	2,083	0	2,083	125	0	5,821	5,821	0	0	0	0	0	0	12,601	0	0	0
168	3038	Hatteras	Holt A.	Clarke	2,083	0	2,083	2,083	0	2,083	125	0	5,821	5,821	0	0	0	0	0	0	12,601	0	0	0
169	3039	Hatteras	Holt A.	Clarke	2,083	0	2,083	2,083	0	2,083	125	0	5,821	5,821	0	0	0	0	0	0	12,601	0	0	0
170	3040	Hatteras	Holt A.	Clarke	2,083	0	2,083	2,083	0	2,083	125	0	5,821	5,821	0	0	0	0	0	0	12,601	0	0	0
171	3041	Hatteras	Holt A.	Clarke	2,083	0	2,083	2,083	0	2,083	125	0	5,821	5,821	0	0	0	0	0	0	12,601	0	0	0
172	3042	Hatteras	Holt A.	Clarke	2,083	0	2,083	2,083	0	2,083	125	0	5,821	5,821	0	0	0	0	0	0	12,601	0	0	0
173	3043	Hatteras	Holt A.	Clarke	2,083	0	2,083	2,083	0	2,083	125	0	5,821	5,821	0	0	0	0	0	0	12,601	0	0	0
174	3044	Hatteras	Holt A.	Clarke	2,083	0	2,083	2,083	0	2,083	125	0	5,821	5,821	0	0	0	0	0	0	12,601	0	0	0
175	3045	Hatteras	Holt A.	Clarke	2,083	0	2,083	2,083	0	2,083	125	0	5,821	5,821	0	0	0	0	0	0	12,601	0	0	0
176	3046	Hatteras	Holt A.	Clarke	2,083	0	2,083	2,083	0	2,083	125	0	5,821	5,821	0	0	0	0	0	0	12,601	0	0	0
177	3047	Hatteras	Holt A.	Clarke	2,083	0	2,083	2,083	0	2,083	125	0	5,821	5,821	0	0	0	0	0	0	12,601	0	0	0
178	3048	Hatteras	Holt A.	Clarke	2,083	0	2,083	2,083	0	2,083	125	0	5,821	5,821	0	0	0	0	0	0	12,601	0	0	0
179	3049	Hatteras	Holt A.	Clarke	2,083	0	2,083	2,083	0	2,083	125	0	5,821	5,821	0	0	0	0	0	0	12,601	0	0	0
180	3050	Hatteras	Holt A.	Clarke	2,083	0	2,083	2,083	0	2,083	125	0	5,821	5,821	0	0	0	0	0	0	12,601	0	0	0
181	3051	Hatteras	Holt A.	Clarke	2,083	0	2,083	2,083	0	2,083	125	0	5,821	5,821	0	0	0	0	0	0	12,601	0	0	0
182	3052	Hatteras	Holt A.	Clarke	2,083	0	2,083	2,083	0	2,083	125	0	5,821	5,821	0	0	0	0	0	0	12,601	0	0	0
183	3053	Hatteras	Holt A.	Clarke	2,083	0	2,083	2,083	0	2,083	125	0	5,821	5,821	0	0	0	0	0	0	12,601	0	0	0
184	3054	Hatteras	Holt A.	Clarke	2,083	0	2,083	2,083	0	2,083	125	0	5,821	5,821	0	0	0	0	0	0	12,601	0	0	0
185	3055	Hatteras	Holt A.	Clarke	2,083	0	2,083	2,083	0	2,083	125	0	5,821	5,821	0	0	0	0	0	0	12,601	0	0	0
186	3056	Hatteras	Holt A.	Clarke	2,083	0	2,083	2,083	0	2,083	125	0	5,821	5,821	0	0	0	0	0	0	12,601	0	0	0
187	3057	Hatteras	Holt A.	Clarke	2,083	0	2,083	2,083	0	2,083	125	0	5,821	5,821	0	0	0	0	0	0	12,601	0	0	0
188	3058	Hatteras	Holt A.	Clarke	2,083	0	2,083	2,083	0	2,083	125	0	5,821	5,821	0	0	0	0	0	0	12,601	0	0	0
189	3059	Hatteras	Holt A.	Clarke	2,083	0	2,083	2,083	0	2,083	125	0	5,821	5,821	0	0	0	0	0	0	12,601	0	0	0
190	3060	Hatteras	Holt A.	Clarke	2,083	0	2,083	2,083	0	2,083	125	0	5,821	5,821	0	0	0	0	0	0	12,601	0	0	0
191	3061	Hatteras	Holt A.	Clarke	2,083	0	2,083	2,083	0	2,083	125	0												

1173	3241	New Hope	Alan C.	Gibson	5,781	0	5,781	250	0	5,821	6,071	0	12,803	11,947	0	10,092	1,397	104,636
1175	3251	Newland	Toni L.	Wood	2,500	0	2,500	0	0	5,821	5,821	0	0	9,351	0	7,111	1,303	74,752
1177	3262	Pittrell	Terry L.	Williams, Sr.	800	0	800	0	0	0	0	0	0	500	0	13,000	200	33,119
1178	3264	Savares	Terry L.	Williams, Sr.	800	0	800	0	0	0	0	0	0	500	0	2,500	0	20,807
1179	3266	North Gates	William C.	Holmes	2,400	0	2,400	0	0	0	0	0	1,975	15,000	0	21,000	800	79,228
1180	3271	Ocracoke	William C.	Holmes	1,800	0	1,800	84	0	5,821	5,905	0	4,534	7,839	0	7,508	550	61,260
1181	3282	Perquimans Charge	James Robert Krepps	800	0	800	83	0	0	5,821	5,904	0	1,000	1,900	0	0	0	21,834
1182	3293	Edworth	James Robert Krepps	800	0	800	83	0	0	5,821	5,904	0	0	1,900	0	0	0	21,834
1183	3294	Oak Grove	James Robert Krepps	800	0	800	83	0	0	5,821	5,904	0	0	1,900	0	0	0	21,834
1184	3300	Perquimans Charge	Scott Wilson-Parsons	5,620	0	5,620	0	0	0	5,821	5,904	0	0	1,900	0	0	0	23,004
1185	3311	Plymouth	Howard Derr Draper, Jr.	2,000	0	2,000	0	0	0	5,821	5,904	0	2,358	3,700	0	12,820	846	168,972
1186	3321	Sharon	Lori M.	Bartley	2,400	0	2,400	270	0	5,821	5,904	0	1,066	14,557	0	16,842	1,565	132,608
1187	3331	Shiloh (Sturmov Pl.)	Thomas E.	Jennings	2,400	0	2,400	0	0	5,821	5,821	0	21,612	14,557	0	8,016	460	86,041
1188	3340	Wenden	David	Moehring	1,800	0	1,800	0	0	5,821	5,821	0	1,389	16,141	0	11,996	472	36,128
1189	3345	South Camden Charge	David	Moehring	1,800	0	1,800	0	0	5,821	5,821	0	4,942	14,557	0	0	335	72,827
1190	3350	McBride	Berry Lynn	Taylor II	2,400	0	2,400	200	0	5,821	5,905	0	8,766	23,402	0	0	610	98,643
1191	3353	Sharon	Berry Lynn	Taylor II	1,900	0	1,900	300	0	5,821	5,905	0	5,000	6,800	0	7,100	700	28,351
1192	3350	South Mills Charge	Berry Lynn	Taylor II	1,900	0	1,900	300	0	5,821	5,905	0	6,700	15,100	0	33,500	1,500	114,670
1193	3362	Cedar Grove	James Harold Daniels	400	0	400	0	0	0	1,200	1,200	0	0	2,800	0	1,600	0	8,836
1194	3363	Wesley Chapel	James Harold Daniels	400	0	400	0	0	0	1,200	1,200	0	0	2,800	0	1,600	0	8,836
1195	3364	Wesley Memorial	James Harold Daniels	400	0	400	0	0	0	1,200	1,200	0	0	2,800	0	1,600	0	8,836
1196	3372	Newbeun	Liv Ker	Chou	1,560	0	1,560	0	0	3,780	3,780	0	2,716	15,032	0	18,347	0	62,412
1197	3373	Union	Liv Ker	Chou	840	0	840	0	0	2,025	2,025	0	304	4,277	0	6,709	0	29,355
1198	3370	Union Newbeun Charge	Thomas	Supplee	2,400	0	2,400	400	0	5,821	5,905	0	3,020	16,330	0	25,056	0	91,767
1199	3382	McNease, Bethany	Lon William	Miller	5,000	0	5,000	461	0	5,821	5,905	0	16,093	13,186	0	41,423	439	163,674
1200	3393	Windsor	Lon William	Miller	5,000	0	5,000	461	0	5,821	5,905	0	16,093	13,186	0	41,423	439	163,674
1201	3401	Woodland	Steven N.	Formo	5,000	0	5,000	461	0	5,821	5,905	0	2,042	13,186	0	7,567	612	89,006
1202	3401	Center Hill	Michael Glenn	Askew	5,000	0	5,000	461	0	5,821	5,905	0	2,042	13,186	0	7,567	612	89,006
1244	3421	All God's Children	Michael P.	Askew	1,882	0	1,882	240	0	5,821	5,905	0	4,216	6,501	0	24,915	250	102,680
1244	3421	All God's Children	Michael P.	Askew	1,882	0	1,882	240	0	5,821	5,905	0	4,216	6,501	0	24,915	250	102,680
1244	3421	All God's Children	Michael P.	Askew	1,882	0	1,882	240	0	5,821	5,905	0	4,216	6,501	0	24,915	250	102,680
1244	3421	All God's Children	Michael P.	Askew	1,882	0	1,882	240	0	5,821	5,905	0	4,216	6,501	0	24,915	250	102,680
1244	3421	All God's Children	Michael P.	Askew	1,882	0	1,882	240	0	5,821	5,905	0	4,216	6,501	0	24,915	250	102,680
1244	3421	All God's Children	Michael P.	Askew	1,882	0	1,882	240	0	5,821	5,905	0	4,216	6,501	0	24,915	250	102,680
1244	3421	All God's Children	Michael P.	Askew	1,882	0	1,882	240	0	5,821	5,905	0	4,216	6,501	0	24,915	250	102,680
1244	3421	All God's Children	Michael P.	Askew	1,882	0	1,882	240	0	5,821	5,905	0	4,216	6,501	0	24,915	250	102,680
1244	3421	All God's Children	Michael P.	Askew	1,882	0	1,882	240	0	5,821	5,905	0	4,216	6,501	0	24,915	250	102,680
1244	3421	All God's Children	Michael P.	Askew	1,882	0	1,882	240	0	5,821	5,905	0	4,216	6,501	0	24,915	250	102,680
1244	3421	All God's Children	Michael P.	Askew	1,882	0	1,882	240	0	5,821	5,905	0	4,216	6,501	0	24,915	250	102,680
1244	3421	All God's Children	Michael P.	Askew	1,882	0	1,882	240	0	5,821	5,905	0	4,216	6,501	0	24,915	250	102,680
1244	3421	All God's Children	Michael P.	Askew	1,882	0	1,882	240	0	5,821	5,905	0	4,216	6,501	0	24,915	250	102,680
1244	3421	All God's Children	Michael P.	Askew	1,882	0	1,882	240	0	5,821	5,905	0	4,216	6,501	0	24,915	250	102,680
1244	3421	All God's Children	Michael P.	Askew	1,882	0	1,882	240	0	5,821	5,905	0	4,216	6,501	0	24,915	250	102,680
1244	3421	All God's Children	Michael P.	Askew	1,882	0	1,882	240	0	5,821	5,905	0	4,216	6,501	0	24,915	250	102,680
1244	3421	All God's Children	Michael P.	Askew	1,882	0	1,882	240	0	5,821	5,905	0	4,216	6,501	0	24,915	250	102,680
1244	3421	All God's Children	Michael P.	Askew	1,882	0	1,882	240	0	5,821	5,905	0	4,216	6,501	0	24,915	250	102,680
1244	3421	All God's Children	Michael P.	Askew	1,882	0	1,882	240	0	5,821	5,905	0	4,216	6,501	0	24,915	250	102,680
1244	3421	All God's Children	Michael P.	Askew	1,882	0	1,882	240	0	5,821	5,905	0	4,216	6,501	0	24,915	250	102,680
1244	3421	All God's Children	Michael P.	Askew	1,882	0	1,882	240	0	5,821	5,905	0	4,216	6,501	0	24,915	250	102,680
1244	3421	All God's Children	Michael P.	Askew	1,882	0	1,882	240	0	5,821	5,905	0	4,216	6,501	0	24,915	250	102,680
1244	3421	All God's Children	Michael P.	Askew	1,882	0	1,882	240	0	5,821	5,905	0	4,216	6,501	0	24,915	250	102,680
1244	3421	All God's Children	Michael P.	Askew	1,882	0	1,882	240	0	5,821	5,905	0	4,216	6,501	0	24,915	250	102,680
1244	3421	All God's Children	Michael P.	Askew	1,882	0	1,882	240	0	5,821	5,905	0	4,216	6,501	0	24,915	250	102,680
1244	3421	All God's Children	Michael P.	Askew	1,882	0	1,882	240	0	5,821	5,905	0	4,216	6,501	0	24,915	250	102,680
1244	3421	All God's Children	Michael P.	Askew	1,882	0	1,882	240	0	5,821	5,905	0	4,216	6,501	0	24,915	250	102,680
1244	3421	All God's Children	Michael P.	Askew	1,882	0	1,882	240	0	5,821	5,905	0	4,216	6,501	0	24,915	250	102,680
1244	3421	All God's Children	Michael P.	Askew	1,882	0	1,882	240	0	5,821	5,905	0	4,216	6,501	0	24,915	250	102,680
1244	3421	All God's Children	Michael P.	Askew	1,882	0	1,882	240	0	5,821	5,905	0	4,216	6,501	0	24,915	250	102,680
1244	3421	All God's Children	Michael P.	Askew	1,882	0	1,882	240	0	5,821	5,905	0	4,216	6,501	0	24,915	250	102,680
1244	3421	All God's Children	Michael P.	Askew	1,882	0	1,882	240	0	5,821	5,905	0	4,216	6,501	0	24,915	250	102,680
1244	3421	All God's Children	Michael P.	Askew	1,882	0	1,882	240	0	5,821	5,905	0	4,216	6,501	0	24,915	250	102,680
1244	3421	All God's Children	Michael P.	Askew	1,882	0	1,882	240	0	5,821	5,905	0	4,216	6,501	0	24,915	250	102,680
1244	3421	All God's Children	Michael P.	Askew	1,882	0	1,882	240	0	5,821	5,905	0	4,216	6,501	0	24,915	250	102,680
1244	3421	All God's Children	Michael P.	Askew	1,882	0	1,882	240	0	5,821	5,905	0	4,216	6,501	0	24,915	250	102,680
1244	3421	All God's Children	Michael P.	Askew	1,882	0	1,882	240	0	5,821	5,905	0	4,216	6,501	0	24,915	250	102,680
1244	3421	All God's Children	Michael P.	Askew	1,882	0	1,882	240	0	5,821	5,905	0	4,216	6,501	0	24,915	250	102,680
1244	3421	All God's Children	Michael P.	Askew	1,882	0	1,882	240	0	5,821	5,905	0	4,216	6,501	0	24,915	250	102,680
1244	3421	All God's Children	Michael P.	Askew	1,882	0	1,882	240	0	5,821	5,905	0	4,216	6,501	0	24,915	250	102,680
1244	3421	All God's Children	Michael P.	Askew	1,882	0	1,882	240	0	5,821	5,905	0	4,216	6,501	0	24,915	250	102,680
1244	3421	All God's Children	Michael P.	Askew	1,882	0	1,882	240	0	5,821	5,905	0	4,216	6,501	0	24,915	250	102,680
1244	3421	All God's Children	Michael P.	Askew	1,882	0	1,882	240	0	5,821	5,905	0	4,216	6,501	0	24,915	250	102,680
1244	3421	All God's Children	Michael P.	Askew	1,882	0	1,882	240	0	5,821	5,905	0	4,216	6,501	0	24,915	250	102,680
1244	3421	All God's Children	Michael P.	Askew	1,882	0	1,882	240	0	5,821	5,905	0	4,216	6,501	0	24,915	250	102,680
1244	3421	All God's Children	Michael P.	Askew	1,882	0	1,882	240	0	5,821	5,905	0	4,216	6,501	0	24,915	250	102,680
1244	3421	All God's Children	Michael P.	Askew</														

Fayetteville District Membership and Finance

Church Number	Church Location Number	Church Name	Pastor's Preferred Name	Pastor's Last Name	Old Conference Church Number	GCEA Church Number	County	Total full members reported at close of 1999	Restored this year on Confession of Faith or	Churches	Received from other denominations	Withdrawn	Total removed or withdrawn	Removed by transfer to other UMC	Removed by transfer to other denominations	Removed by Charge Conference action	Average attendance at the principal weekly worship services)	Number of persons baptized this year (all ages)	Preparatory Members now on roll (all baptized children under 19)	Number of persons on constituency roll (Per. 232.4)	Total enrolled in confirmation classes in 2000	Number of leaders (teachers, administrators, etc. for all educational work)	Children (birth through fifth grade) all groups (include nursery home members)	North (7th grade school) all classes & groups (include home members)	Nurture (post-high school) in all classes & groups (include home members)	Total Church School Membership (all lines 18-19 inclusive)	Ages)		
6836	4000	Fayetteville	David O. Mallory	Harnett	500.00	871006	Samson	248	1	0	0	0	0	0	0	0	0	0	0	0	0	0	0	0	0	0	0	0	0
502.00	4002	Ancker	Thomas W. Newman	Harnett	501.00	457096	Samson	140	0	0	0	0	0	0	0	0	0	0	0	0	0	0	0	0	0	0	0	0	0
503.00	4003	St. Thomas	Dorothy Rudd	Samson	504.30	454311	Samson	15	0	0	0	0	0	0	0	0	0	0	0	0	0	0	0	0	0	0	0	0	0
504.30	454311	McGee	Dorothy Rudd	Samson	504.40	454743	Samson	45	0	0	0	0	0	0	0	0	0	0	0	0	0	0	0	0	0	0	0	0	0
502.00	4031	Clinch	Hugh H. Cameron	Samson	502.00	454708	Samson	661	0	0	0	0	0	0	0	0	0	0	0	0	0	0	0	0	0	0	0	0	0
503.00	4031	First	Stephen Smith	Samson	503.00	457143	Samson	219	0	0	0	0	0	0	0	0	0	0	0	0	0	0	0	0	0	0	0	0	0
509.00	4061	Coaharie	Stephen N. Little	Samson	512.00	455736	Samson	263	0	0	0	0	0	0	0	0	0	0	0	0	0	0	0	0	0	0	0	0	0
532.20	457165	Cottontail	Berv O. Barbour	Harnett	532.20	457165	Harnett	126	0	0	0	0	0	0	0	0	0	0	0	0	0	0	0	0	0	0	0	0	0
507.00	453976	Cottonburg	Lawrence Luear	Cumberland	507.00	453976	Cumberland	139	0	0	0	0	0	0	0	0	0	0	0	0	0	0	0	0	0	0	0	0	0
508.00	453780	Edinboro	Rose A. Jones	Cumberland	508.00	453780	Cumberland	339	0	0	0	0	0	0	0	0	0	0	0	0	0	0	0	0	0	0	0	0	0
509.00	453780	Erwin Street	Jaymie Hall, Jr.	Harnett	510.00	457223	Harnett	400	0	0	0	0	0	0	0	0	0	0	0	0	0	0	0	0	0	0	0	0	0
535.00	457212	Linden	William Hall, Jr.	Cumberland	535.00	457212	Cumberland	450	0	0	0	0	0	0	0	0	0	0	0	0	0	0	0	0	0	0	0	0	0
514.00	453384	Erwin-Parker's	Dann G. Allen	Cumberland	514.00	453384	Cumberland	137	0	0	0	0	0	0	0	0	0	0	0	0	0	0	0	0	0	0	0	0	0
515.00	453384	Canoe Ground	Kenneth Saxon	Cumberland	515.00	453384	Cumberland	208	0	0	0	0	0	0	0	0	0	0	0	0	0	0	0	0	0	0	0	0	0
516.00	453322	Culbreth	Michael A. Davis	Cumberland	516.00	453322	Cumberland	185	0	0	0	0	0	0	0	0	0	0	0	0	0	0	0	0	0	0	0	0	0
517.00	453566	Gardners	Marty Jeffrey Cawley	Cumberland	517.00	453566	Cumberland	185	0	0	0	0	0	0	0	0	0	0	0	0	0	0	0	0	0	0	0	0	0
526.50	459370	Trinity	Eldrick R. Davis	Cumberland	526.50	459370	Cumberland	123	0	0	0	0	0	0	0	0	0	0	0	0	0	0	0	0	0	0	0	0	0
527.00	453627	Harrogate	Harrogate	Cumberland	527.00	453627	Cumberland	123	0	0	0	0																	

431

Fayetteville District Membership and Finance

Church Number	Church Location Number	Church Name	Pastor's Last Name	Pastor's Preferred Name	Average attendance in on going classes and groups	Average attendance in short term classes & groups	Number of church school members joining	Church on confession of faith in 2000	Membership of UMM	Paid on Projects UMM	Membership of UMW	Paid on Projects UMW	Membership of UMYF	Paid on Projects UMYF	Value of Church Land, Buildings & Equipment	Value of Church owned parsonage and furnishings	Value of other assets (cash, securities, other property, etc.)	Indebtedness on line 30, 31 & 32 at end of year	Other Indebtedness (current expenses, etc.)	World Service & Conference Benevolences	Ministral Education Fund	Black College Fund	Africa University Fund	Mission Initiatives Fund	Total General Advance Specials	Youth Service Fund	Human Relations Day	The Great Hour of Sharing	Peace With Justice Sunday	Native American Awareness
836	4000	Fayetteville	David O. Mallon		21	22	23	24	25	26	27	28	29	30	31	32	33	34	35	36	37	38	39	40	41	42A	42B	42C	42D	
1202	4011	Anier	Thomas W. Newman		10	11	12	13	14	15	16	17	18	19	20	21	22	23	24	25	26	27	28	29	30	31	32	33	34	35
203	4021	Enoweth	Dorothy Rudd		30	31	32	33	34	35	36	37	38	39	40	41	42	43	44	45	46	47	48	49	50	51	52	53	54	55
204	4023	McGehee	Dorothy Rudd		6	7	8	9	10	11	12	13	14	15	16	17	18	19	20	21	22	23	24	25	26	27	28	29	30	31
205	4024	Trinity	Dorothy Rudd		40	41	42	43	44	45	46	47	48	49	50	51	52	53	54	55	56	57	58	59	60	61	62	63	64	65
206	4031	Clinton Circuit			127	128	129	130	131	132	133	134	135	136	137	138	139	140	141	142	143	144	145	146	147	148	149	150	151	152
207	4041	Grace	Stephen N. Little		16	17	18	19	20	21	22	23	24	25	26	27	28	29	30	31	32	33	34	35	36	37	38	39	40	41
208	4051	Coats	Stephen N. Little		15	16	17	18	19	20	21	22	23	24	25	26	27	28	29	30	31	32	33	34	35	36	37	38	39	40
209	4061	Chorale	Berry O. Barbour		35	36	37	38	39	40	41	42	43	44	45	46	47	48	49	50	51	52	53	54	55	56	57	58	59	60
210	4071	Cokesbury	Lawrence Ueuar		15	16	17	18	19	20	21	22	23	24	25	26	27	28	29	30	31	32	33	34	35	36	37	38	39	40
211	4081	Comberland	J. Thomas Smith		15	16	17	18	19	20	21	22	23	24	25	26	27	28	29	30	31	32	33	34	35	36	37	38	39	40
212	4091	Comberland	Berry O. Barbour		15	16	17	18	19	20	21	22	23	24	25	26	27	28	29	30	31	32	33	34	35	36	37	38	39	40
213	4101	Dvine Street	James L. Summey		58	59	60	61	62	63	64	65	66	67	68	69	70	71	72	73	74	75	76	77	78	79	80	81	82	
214	4112	Erwin	William Hall, Jr.		8	9	10	11	12	13	14	15	16	17	18	19	20	21	22	23	24	25	26	27	28	29	30	31	32	
240	4113	Under Parker's			8	9	10	11	12	13	14	15	16	17	18	19	20	21	22	23	24	25	26	27	28	29	30	31	32	
215	4121	Carro Ground	Dannv G. Allen		84	85	86	87	88	89	90	91	92	93	94	95	96	97	98	99	100	101	102	103	104	105	106	107	108	
216	4131	Christ	Jamess Lancaster		15	16	17	18	19	20	21	22	23	24	25	26	27	28	29	30	31	32	33	34	35	36	37	38	39	40
217	4141	Cubeth	Jamess Saxton		11	12	13	14	15	16	17	18	19	20	21	22	23	24	25	26	27	28	29	30	31	32	33	34	35	36
218	4141	Calvary	Michael A. Davis		13	14	15	16	17	18	19	20	21	22	23	24	25	26	27	28	29	30	31	32	33	34	35	36	37	38
230	4161	Harvey	Mark Edrick R. Davis		15	16	17	18	19	20	21	22	23	24	25	26	27	28	29	30	31	32	33	34	35	36	37	38	39	40
231	4171	Harvey Hosier	R. Carl Frazier		161	162	163	164	165	166	167	168	169	170	171	172	173	174	175	176	177	178	179	180	181	182	183	184	185	
232	4181	Hav Street	Brian G. Gentile		162	163	164	165	166	167	168	169	170	171	172	173	174	175	176	177	178	179	180	181	182	183	184	185	186	
233	4201	Havmount	John H. Tison		30	31	32	33	34	35	36	37	38	39	40	41	42	43	44	45	46	47	48	49	50	51	52	53	54	
234	4211	Johnson	L. Wilson Strickhou		30	31	32	33	34	35	36	37	38	39	40	41	42	43	44	45	46	47	48	49	50	51	52	53	54	
235	4231	Person Street	W. W. Avdlett		30	31	32	33	34	35	36	37	38	39	40	41	42	43	44	45	46	47	48	49	50	51	52	53	54	
236	4241	Person Street	Michael Hale		57	58	59	60	61	62	63	64	65	66	67	68	69	70	71	72	73	74	75	76	77	78	79	80	81	
237	4241	Saint Andrews	Michael Hale		57	58	59	60	61	62	63	64	65	66	67	68	69	70	71	72	73	74	75	76	77	78	79	80	81	
238	4251	Saint Matthews	Michael Hale		57	58	59	60	61	62	63	64	65	66	67	68	69	70	71	72	73	74	75	76	77	78	79	80	81	
239	4251	Saint Matthews	Michael Hale		57	58	59	60	61	62	63	64	65	66	67	68	69	70	71	72	73	74	75	76	77	78	79	80	81	
240	4261	St. Matthews	Joseph A. Winston.		14	15	16	17	18	19	20	21	22	23	24	25	26	27	28	29	30	31	32	33	34	35	36	37	38	

[illegible]

Fayetteville District Membership and Finance

Church Number	Church Location Number	Church Name	Pastor's Preferred Name	Pastor's Last Name	World Communion	United Methodist Student Day	Total General Church Offerings	Spirit for Tomorrow	Conference Advance Specialists	Ten Dollar Club	Higher Education	Health & Welfare Agencies	Disaster Preparedness	Local Church Renewal Disaster Relief	Expenditures not permitted to Conference	Treasurer	Other Beneficences paid directly by local church	Interdenominational Cooperation Fund	General Administration Fund	Jurisdictional Administration Fund	Area & Conference Administration Fund	District Work Fund	Pension and benefit funds remitted to the General Board of Pensions	District Superintendents' Fund	Bishopical Fund	Equitable Compensation Fund	Proportioned Ministerial Support	Pastor's base compensation (including tax-deferred annuity payments but excluding conference & Gen. Church supplements)	Associate(s)' base compensation
836	4000	Fayetteville	David O. Malloy	David O. Malloy	42E	42F	42	43	44	45	46	48	49	50	51	52	53	54	55	56	58	60	61	62	63	64	65	0	
837	4001	Anders	Thomas W. Newman	Thomas W. Newman	0	185	0	83	0	100	0	1315	0	1000	0	1961	0	46	156	1672	0	0	0	0	0	0	0	0	
838	4002	Anders	Thomas W. Newman	Thomas W. Newman	0	185	0	83	0	100	0	1315	0	1000	0	1961	0	46	156	1672	0	0	0	0	0	0	0	0	
839	4003	McGehee	Dorothy Rudd	Dorothy Rudd	0	52	0	76	0	76	87	392	0	710	0	322	0	25	135	0	0	0	0	0	0	0	0	0	
840	4004	Trinity	Dorothy Rudd	Dorothy Rudd	0	52	0	76	0	76	87	392	0	710	0	322	0	25	135	0	0	0	0	0	0	0	0	0	
841	4005	Clinton Circuit	Hueh H. Cameron	Hueh H. Cameron	130	0	0	0	0	750	4464	2412	0	0	0	618	0	40	121	1494	0	0	0	0	0	0	0	0	
842	4006	Clinton Circuit	Stephen N. Little	Stephen N. Little	130	0	0	0	0	750	4464	2412	0	0	618	0	40	121	1494	0	0	0	0	0	0	0	0	0	
843	4007	Clinton Circuit	Stephen N. Little	Stephen N. Little	130	0	0	0	0	750	4464	2412	0	0	618	0	40	121	1494	0	0	0	0	0	0	0	0	0	
844	4008	Clinton Circuit	Stephen N. Little	Stephen N. Little	130	0	0	0	0	750	4464	2412	0	0	618	0	40	121	1494	0	0	0	0	0	0	0	0	0	
845	4009	Clinton Circuit	Stephen N. Little	Stephen N. Little	130	0	0	0	0	750	4464	2412	0	0	618	0	40	121	1494	0	0	0	0	0	0	0	0	0	
846	4010	Clinton Circuit	Stephen N. Little	Stephen N. Little	130	0	0	0	0	750	4464	2412	0	0	618	0	40	121	1494	0	0	0	0	0	0	0	0	0	
847	4011	Clinton Circuit	Stephen N. Little	Stephen N. Little	130	0	0	0	0	750	4464	2412	0	0	618	0	40	121	1494	0	0	0	0	0	0	0	0	0	
848	4012	Clinton Circuit	Stephen N. Little	Stephen N. Little	130	0	0	0	0	750	4464	2412	0	0	618	0	40	121	1494	0	0	0	0	0	0	0	0	0	
849	4013	Clinton Circuit	Stephen N. Little	Stephen N. Little	130	0	0	0	0	750	4464	2412	0	0	618	0	40	121	1494	0	0	0	0	0	0	0	0	0	
850	4014	Clinton Circuit	Stephen N. Little	Stephen N. Little	130	0	0	0	0	750	4464	2412	0	0	618	0	40	121	1494	0	0	0	0	0	0	0	0	0	
851	4015	Clinton Circuit	Stephen N. Little	Stephen N. Little	130	0	0	0	0	750	4464	2412	0	0	618	0	40	121	1494	0	0	0	0	0	0	0	0	0	
852	4016	Clinton Circuit	Stephen N. Little	Stephen N. Little	130	0	0	0	0	750	4464	2412	0	0	618	0	40	121	1494	0	0	0	0	0	0	0	0	0	
853	4017	Clinton Circuit	Stephen N. Little	Stephen N. Little	130	0	0	0	0	750	4464	2412	0	0	618	0	40	121	1494	0	0	0	0	0	0	0	0	0	
854	4018	Clinton Circuit	Stephen N. Little																										

[illegible]

Fayetteville District Membership and Finance

Church Number	Church Location Number	Church Name	Pastor's Preferred Name	Pastor's Last Name	Utilities - Pastor	Utilities - Associate	Total Utilities	Travel - Pastor	Travel - Associate	Travel	Other cash allowances to/for pastor	Other cash allowances to/for associate(s)	Medical & Life Insurance	Total of lines 68	Diaconal Minister's total compensation	Other Staff Compensation	Church School	Current Programming Expenses (including Church School)	Current Operating Expenses (not including Church School)	Indebtedness, loans, mortgages, etc.	Paid on building & improvements (not including funds borrowed)	Cash sent to District or Conference UMW Treasurer	GRAND TOTAL PAID		
836	4000	Fayetteville	David O. Mallow	David O. Mallow	3,750	0	3,750	3,733	0	3,733	169	0	582	5,990	0	6,536	0	13,920	0	0	0	75	75	1,856	
202	4011	Anetier	Thomas W. Newman	Thomas W. Newman	3,750	0	3,750	3,733	0	3,733	169	0	582	5,990	0	6,536	0	13,920	0	0	0	75	75	1,856	
203	4023	Edworth	Dorothy Ridd	Dorothy Ridd	1,200	0	1,200	1,440	0	1,440	130	0	0	988	0	0	6,015	8,988	18,983	0	0	0	358	358	1,664
204	4023	McGee	Dorothy Ridd	Dorothy Ridd	360	0	360	432	0	432	40	0	278	318	0	0	1,051	9,567	10,932	0	0	0	397	397	683
205	4023	McGee	Dorothy Ridd	Dorothy Ridd	360	0	360	432	0	432	40	0	278	318	0	0	1,051	9,567	10,932	0	0	0	397	397	683
206	4031	Clinton Circuit	Hueh H. Cameron	Hueh H. Cameron	2,000	0	2,000	2,400	0	2,400	600	0	1,546	1,716	0	0	8,075	18,972	18,983	0	0	0	397	397	1,716
207	4031	Grace	Stephen N. Little	Stephen N. Little	6,105	0	6,105	4,800	0	4,800	200	0	5,821	6,421	60,027	79,835	24,047	13,602	63,672	18,983	57,693	8,173	397	397	11,019
208	4031	Grace	Stephen N. Little	Stephen N. Little	6,000	0	6,000	4,800	0	4,800	200	0	5,821	6,421	60,027	79,835	24,047	13,602	63,672	18,983	57,693	8,173	397	397	11,019
209	4061	Coharie	Stephen N. Little	Stephen N. Little	2,350	0	2,350	6,000	0	6,000	200	0	5,821	6,421	60,027	79,835	24,047	13,602	63,672	18,983	57,693	8,173	397	397	11,019
210	4071	Cokesbury	Berv O. Barbour	Berv O. Barbour	1,500	0	1,500	3,600	0	3,600	140	0	582	7,221	0	2,600	1,838	11,778	15,668	0	0	0	363	363	47,335
211	4081	Cotton	Lawrence Luear	Lawrence Luear	9,474	0	9,474	3,200	0	3,200	400	0	0	821	0	1,605	3,954	15,668	0	0	0	9,567	278	278	25,223
212	4091	Dumfries	James A. Suckey	James A. Suckey	2,000	0	2,000	2,400	0	2,400	400	0	582	8,221	0	4,800	3,983	15,668	0	0	0	9,567	278	278	25,223
213	4101	Erwin Street	William Hall, Jr.	William Hall, Jr.	3,225	0	3,225	3,225	0	3,225	500	0	582	8,221	0	4,800	3,983	15,668	0	0	0	9,567	278	278	25,223
214	4113	Erwin Street	William Hall, Jr.	William Hall, Jr.	3,225	0	3,225	3,225	0	3,225	500	0	582	8,221	0	4,800	3,983	15,668	0	0	0	9,567	278	278	25,223
215	4113	Erwin-Parker's	Danny G. Allen	Danny G. Allen	3,225	0	3,225	3,225	0	3,225	500	0	582	8,221	0	4,800	3,983	15,668	0	0	0	9,567	278	278	25,223
216	4131	Erwin-Parker's	Danny G. Allen	Danny G. Allen	3,225	0	3,225	3,225	0	3,225	500	0	582	8,221	0	4,800	3,983	15,668	0	0	0	9,567	278	278	25,223
217	4141	Erwin-Parker's	Danny G. Allen	Danny G. Allen	3,225	0	3,225	3,225	0	3,225	500	0	582	8,221	0	4,800	3,983	15,668	0	0	0	9,567	278	278	25,223
218	4151	Erwin-Parker's	Danny G. Allen	Danny G. Allen	3,225	0	3,225	3,225	0	3,225	500	0	582	8,221	0	4,800	3,983	15,668	0	0	0	9,567	278	278	25,223
219	4161	Erwin-Parker's	Danny G. Allen	Danny G. Allen	3,225	0	3,225	3,225	0	3,225	500	0	582	8,221	0	4,800	3,983	15,668	0	0	0	9,567	278	278	25,223
220	4171	Erwin-Parker's	Danny G. Allen	Danny G. Allen	3,225	0	3,225	3,225	0	3,225	500	0	582	8,221	0	4,800	3,983	15,668	0	0	0	9,567	278	278	25,223
221	4181	Erwin-Parker's	Danny G. Allen	Danny G. Allen	3,225	0	3,225	3,225	0	3,225	500	0	582	8,221	0	4,800	3,983	15,668	0	0	0	9,567	278	278	25,223
222	4201	Erwin-Parker's	Danny G. Allen	Danny G. Allen	3,225	0	3,225	3,225	0	3,225	500	0	582	8,221	0	4,800	3,983	15,668	0	0	0	9,567	278	278	25,223
223	4211	Erwin-Parker's	Danny G. Allen	Danny G. Allen	3,225	0	3,225	3,225	0	3,225	500	0	582	8,221	0	4,800	3,983	15,668	0	0	0	9,567	278	278	25,223
224	4231	Erwin-Parker's	Danny G. Allen	Danny G. Allen	3,225	0	3,225	3,225	0	3,225	500	0	582	8,221	0	4,800	3,983	15,668	0	0	0	9,567	278	278	25,223
225	4241	Erwin-Parker's	Danny G. Allen	Danny G. Allen	3,225	0	3,225	3,225	0	3,225	500	0	582	8,221	0	4,800	3,983	15,668	0	0	0	9,567	278	278	25,223
226	4251	Erwin-Parker's	Danny G. Allen	Danny G. Allen	3,225	0	3,225	3,225	0	3,225	500	0	582	8,221	0	4,800	3,983	15,668	0	0	0	9,567	278	278	25,223
227	4261	Erwin-Parker's	Danny G. Allen	Danny G. Allen	3,225	0	3,225	3,225	0	3,225	500	0	582	8,221	0	4,800	3,983	15,668	0	0	0	9,567	278	278	25,223
228	4261	Erwin-Parker's	Danny G. Allen	Danny G. Allen	3,225	0	3,225	3,225	0	3,225	500	0	582	8,221	0	4,800	3,983	15,668	0	0	0	9,567	278	278	25,223
229	4261	Erwin-Parker's	Danny G. Allen	Danny G. Allen	3,225	0	3,225	3,225	0	3,225	500	0	582	8,221	0	4,800	3,983	15,668	0	0	0	9,567	278	278	25,223

[illegible]

Goldsboro District Membership and Finance

[illegible]

[illegible]

Goldsboro District Membership and Finance

Church Number	Church Location Number	Church Name	Pastor's Preferred Name	Pastor's Last Name	Average attendance in short term classes & church on confession of faith in 2000	Membership of UMM	Paid on Projects UMM	Membership of UMM	Paid on Projects UMM	Membership of UMMF	Paid on Projects UMMF	Value of Church Land, Buildings & Equipment	Value of Church owned parsonage and furnishings	Value of other assets (cash, securities, other property, etc.)	Indebtedness on line 30, 31 & 32 at end of year	Other indebtedness (current expenses, etc.)	World Service & Conference Benevolences	Ministerial Education Fund	Black College Fund	Africa University Fund	Mission Initiatives Fund	Total General Advance Specials	Youth Service Fund	Human Relations Day	One Great Hour of Sharing	Peace with Justice Sunday	Native American Awareness
837	5000	Goldsboro District																									
267	5011	Benson	Paul L. Leeland	Bobbb E. Smith	0	62	18	0	1,188,700	0	150,000	0	0	682	1215	0	115	0	515	0	0	0	0	0	0	0	0
268	5021	Benson	Bobbb E. Smith	Bobbb E. Smith	10	10	0	0	442,700	79,000	56,000	250,000	0	1,105	201	0	119	0	201	0	0	0	0	0	0	0	0
269	5031	Bethel	Walter Sherman Guthrie	Walter Sherman Guthrie	12	36	775	0	691,000	79,000	39,625	243,819	0	3,556	647	0	51	0	239	0	0	0	0	0	0	0	0
270	5041	Browning	John Robert Kretzu	John Robert Kretzu	12	100	1,001	0	763,700	100,000	40,000	243,819	0	3,974	647	0	51	0	239	0	0	0	0	0	0	0	0
271	5052	Browning	Neal Eddins Winfield	Neal Eddins Winfield	12	46	969	0	396,000	100,000	12,000	0	0	1,804	328	0	51	0	239	0	0	0	0	0	0	0	0
272	5050	Brownlines-Smith Charge	Wm. Seok Namkoong	Wm. Seok Namkoong	11	865	0	0	463,000	100,000	12,000	0	0	1,553	292	0	249	0	110	0	0	0	0	0	0	0	0
273	5051	Emilia, Ederton Mt	Wm. Seok Namkoong	Wm. Seok Namkoong	27	25	1,179	47	961	100,000	11,000	188,000	0	3,957	621	0	249	0	249	0	0	0	0	0	0	0	0
274	5071	Eureka	Robert Floyd Dean	Robert Floyd Dean	0	0	0	0	346,500	107,000	11,000	34,500	0	2,674	486	0	249	0	249	0	0	0	0	0	0	0	0
275	5071	Faison	Henry E. Swanzey	Henry E. Swanzey	14	11	100	0	346,500	107,000	11,000	34,500	0	2,674	486	0	249	0	249	0	0	0	0	0	0	0	0
276	5081	Four Oaks	William Joseph Yow, Jr.	William Joseph Yow, Jr.	0	128	0	0	967,700	103,300	66,600	62,000	0	4,447	916	0	249	0	249	0	0	0	0	0	0	0	0
277	5091	Fremont	R. Martin Armstrong	R. Martin Armstrong	13	12	1,400	400	1,070,000	172,600	12,000	260,000	0	5,034	916	0	249	0	249	0	0	0	0	0	0	0	0
278	5101	Friendship	Robert Bandy	Robert Bandy	0	0	0	0	1,112,000	0	9,000	1,500	0	481	37	0	249	0	249	0	0	0	0	0	0	0	0
279	5112	Unity	Jerry Elmore Mitchell	Jerry Elmore Mitchell	0	0	0	0	318,000	0	21,000	1,500	0	481	37	0	249	0	249	0	0	0	0	0	0	0	0
280	5113	Friendship-Unity Charge	Jerry Elmore Mitchell	Jerry Elmore Mitchell	0	0	0	0	318,000	0	21,000	1,500	0	481	37	0	249	0	249	0	0	0	0	0	0	0	0
281	5121	Garris Chapel	edore Ralph Miller	edore Ralph Miller	0	0	0	0	445,000	0	37,949	185,356	0	5,774	1,050	0	249	0	249	0	0	0	0	0	0	0	0
282	5121	Danies Memorial	edore Ralph Miller	edore Ralph Miller	0	0	0	0	445,000	0	37,949	185,356	0	5,774	1,050	0	249	0	249	0	0	0	0	0	0	0	0
283	5131	Jefferson	Jean L. Hood	Jean L. Hood	40	15	200	25	1,516,100	193,000	0	223,500	0	7,438	1,456	0	249	0	249	0	0	0	0	0	0	0	0
284	5141	New Hope	Carolin R. Smith	Carolin R. Smith	20	16	1,100	10	798,000	109,800	36,000	277,869	0	1,333	573	0	249	0	249	0	0	0	0	0	0	0	0
285	5151	Pine Forest	W. Arthur Warren, Jr.	W. Arthur Warren, Jr.	15	33	0	0	927,800	103,900	258,300	0	0	1,333	573	0	249	0	249	0	0	0	0	0	0	0	0
286	5161	Providence	Donald Earl G. Stewart	Donald Earl G. Stewart	15	0	600	32	627,800	128,000	71,600	0	0	7,438	1,456	0	249	0	249	0	0	0	0	0	0	0	0
287	5171	St. Paul	James W. O'Hara	James W. O'Hara	45	173	4,500	0	927,800	128,000	71,600	0	0	1,333	573	0	249	0	249	0	0	0	0	0	0	0	0
288	5181	Saint Luke	Chag, Neal Satter	Chag, Neal Satter	0	45	1,730	169	1,911,000	140,000	195,000	0	0	2,173	211	0	249	0	249	0	0	0	0	0	0	0	0
289	5191	Salem	James W. O'Hara	James W. O'Hara	350	0	0	0	4,734,400	100,800	139,900	0	0	1,333	573	0	249	0	249	0	0	0	0	0	0	0	0
290	5201	Hickory Grove	James W. O'Hara	James W. O'Hara	0	22	800	5	605,800	110,400	57,000	0	0	1,333	573	0	249	0	249	0	0	0	0	0	0	0	0
291	5211	Hickory Grove	James W. O'Hara	James W. O'Hara	0	0	0	0	605,800	110,400	57,000	0	0	1,333	573	0	249	0	249	0	0	0	0	0	0	0	0
292	5222	Institute-Hickory Grove	James W. O'Hara	James W. O'Hara	0	0	0	0	605,800	110,400	57,000	0	0	1,333	573	0	249	0	249	0	0	0	0	0	0	0	0
293	5232	Institute-Hickory Grove	James W. O'Hara	James W. O'Hara	0	0	0	0	605,800	110,400	57,000	0	0	1,333	573	0	249	0	249	0	0	0	0	0	0	0	0
294	5232	Antioch	William Howard Altman, Jr.	William Howard Altman, Jr.	40	23	200	8	300,000	74,500	25,174	0	0	1,510	275	0	249	0	249	0	0	0	0	0	0	0	0
295	5233	Antioch	William Howard Altman, Jr.	William Howard Altman, Jr.	12	23	200	8	300,000	74,500	25,174	0	0	1,510	275	0	249	0	249	0	0	0	0	0	0	0	0
296	5242	Corinth Circuit Charge	Lynwood C. Bovette	Lynwood C. Bovette	25	32	800	9	291,000	44,500	13,500	0	0	3,008	542	0	249	0	249	0	0	0	0	0	0	0	0
297	5243	Kenansville	Lynwood C. Bovette	Lynwood C. Bovette	37	32	2,220	12	367,200	5,000	28,000	0	0	3,122	568	0	249	0	249	0	0	0	0	0	0	0	0
298	5244	Wesley	Lynwood C. Bovette	Lynwood C. Bovette	0	25	1,100	0	535,000	75,000	15,000	0	0	1,783	141	0	249	0	249	0	0	0	0	0	0	0	0
299	5245	Woodland Parish	Lynwood C. Bovette	Lynwood C. Bovette	0	25	1,100	0	535,000	75,000	15,000	0	0	1,783	141	0	249	0	249	0	0	0	0	0	0	0	0
300	5245	Buckhorn	J. Alexander Maultsby III	J. Alexander Maultsby III	8	10	370	0	162,700	0	24,159	35,000	0	1,509	293	0	249	0	249	0	0	0	0	0	0	0	0
301	5250	Kenly	J. Alexander Maultsby III	J. Alexander Maultsby III	75	10	685	18	1,384,000	75,000	103,504	0	0	1,509	293	0	249	0	249	0	0	0	0	0	0	0	0
302	5250	Kenly	J. Alexander Maultsby III	J. Alexander Maultsby III	0	10	370	0	162,700	0	24,159	35,000	0	1,509	293	0	249	0	249	0	0	0	0	0	0	0	0
303	5251	Magnolia	Walter W. Gaskins, Jr.	Walter W. Gaskins, Jr.	30	15	644	0	1,384,000	75,000	103,504	0	0	1,509	293	0	249	0	249	0	0	0	0	0	0	0	0
304	5251	Magnolia	Walter W. Gaskins, Jr.	Walter W. Gaskins, Jr.	0	15	644	0	1,384,000	75,000	103,504	0	0	1,509	293	0	249	0	249	0	0	0	0	0	0	0	0
305	5252	Fellowship	Ronnie Lee Sandoz	Ronnie Lee Sandoz	80	45	869	0	1,566,000	127,500	50,193	0	0	4,464	811	0	249	0	249	0	0	0	0	0	0	0	0
306	5252	Fellowship	Ronnie Lee Sandoz	Ronnie Lee Sandoz	0	45	869	0	1,566,000	127,500	50,193	0	0	4,464	811	0	249	0	249	0	0	0	0	0	0	0	0
307	5262	Micro	Sandi Sive Samino	Sandi Sive Samino	0	0	0	0	442,300	120,000	4,200	0	0	4,464	811	0	249	0	249	0	0	0	0	0	0	0	0
308	5283	Micro	James T. Weaver, Jr.	James T. Weaver, Jr.	0	0	0	0	442,300	120,000	4,200	0	0	4,464	811	0	249	0	249	0	0	0	0	0	0	0	0
309	5280	Micro	James T. Weaver, Jr.	James T. Weaver, Jr.	0	0	0	0	442,300	120,000	4,200	0	0	4,464	811	0	249	0	249	0	0	0	0	0	0	0	0
310	5301	Mount Carmel	Gerald R. Masser	Gerald R. Masser	80	15	1,450	24	1,833,900	158,000	105,600	205,000	0	2,503	1,365	0	249	0	249	0	0	0	0	0	0	0	0

Goldsboro District Membership and Finance

Church Number	Church Location Number	Church Name	Pastor's Preferred Name	Pastor's Last Name	42E	42F	United Methodist Student Day	Total General Church Offerings	Spirit for Tomorrow	Conference Advance Specials	Ten Dollar Club	Higher Education	Health & Welfare Agencies	Disaster Preparedness	Local Church Benevolent Disaster Relief	Expenditures not remitted to Conference Treasurer	Other benevolences paid directly by local church	Interdenominational Cooperation Fund	General Administration Fund	Jurisdictional Administration Fund	Area & Conference Administration Fund	District Work Fund	Person and benefit funds remitted to the General Board of Pensions	District Superintendents' Fund	Episcopal Fund	Equitable Compensation Fund	Apportioned Ministerial Support	Pastor's base compensation (including tax deferred annuity payments but excluding conference & Gen. Church supplements)	Associate(s)' base compensation
837	5000	Goldsboro District	Paul L. Leeland	Leeland	0	1,115	0	0	0	0	50	46	48	49	0	0	0	51	52	54	55	56	58	60	61	62	63	64	65
1267	5001	Benson	Bobby M. Smith	Smith	0	1,197	0	0	0	0	130	45	46	47	0	0	0	150	152	154	155	156	158	160	161	162	163	164	165
269	5011	Bethel	John Sherman Guthrie	Guthrie	0	1,197	0	0	0	0	130	45	46	47	0	0	0	150	152	154	155	156	158	160	161	162	163	164	165
269	5041	Broden	John Robert Kretzfeld	Kretzfeld	0	1,197	0	0	0	0	130	45	46	47	0	0	0	150	152	154	155	156	158	160	161	162	163	164	165
271	5052	Browning Chapel	Neal Edkins Winfield	Winfield	0	1,197	0	0	0	0	130	45	46	47	0	0	0	150	152	154	155	156	158	160	161	162	163	164	165
272	5060	Brownings-Smith Charge	Neal Edkins Winfield	Winfield	0	1,197	0	0	0	0	130	45	46	47	0	0	0	150	152	154	155	156	158	160	161	162	163	164	165
273	5061	Seminola	W. S. Seok Namkoong	Namkoong	0	1,197	0	0	0	0	130	45	46	47	0	0	0	150	152	154	155	156	158	160	161	162	163	164	165
274	5071	Eureka	Robert Floyd Dean	Dean	0	1,197	0	0	0	0	130	45	46	47	0	0	0	150	152	154	155	156	158	160	161	162	163	164	165
275	5081	Faison	Henry E. Swartz	Swartz	0	1,197	0	0	0	0	130	45	46	47	0	0	0	150	152	154	155	156	158	160	161	162	163	164	165
276	5081	Faison	Henry E. Swartz	Swartz	0	1,197	0	0	0	0	130	45	46	47	0	0	0	150	152	154	155	156	158	160	161	162	163	164	165
277	5101	Fremont	R. Martin Armstrong	Armstrong	0	1,197	0	0	0	0	130	45	46	47	0	0	0	150	152	154	155	156	158	160	161	162	163	164	165
280	5112	Friendship	Robert Bandv	Bandv	0	1,197	0	0	0	0	130	45	46	47	0	0	0	150	152	154	155	156	158	160	161	162	163	164	165
281	5113	Friendship	Robert Bandv	Bandv	0	1,197	0	0	0	0	130	45	46	47	0	0	0	150	152	154	155	156	158	160	161	162	163	164	165
282	5121	Friendship	Larry Elmore Mitchell	Mitchell	0	1,197	0	0	0	0	130	45	46	47	0	0	0	150	152	154	155	156	158	160	161	162	163	164	165
283	5131	Friendship	Leodore Ralph Miller	Miller	0	1,197	0	0	0	0	130	45	46	47	0	0	0	150	152	154	155	156	158	160	161	162	163	164	165
284	5141	Jefferson	Leodore Ralph Miller	Miller	0	1,197	0	0	0	0	130	45	46	47	0	0	0	150	152	154	155	156	158	160	161	162	163	164	165
285	5151	Jefferson	Leodore Ralph Miller	Miller	0	1,197	0	0	0	0	130	45	46	47	0	0	0	150	152	154	155	156	158	160	161	162	163	164	165
286	5161	New Hope	Carolyn R. Smith	Smith	0	1,197	0	0	0	0	130	45	46	47	0	0	0	150	152	154	155	156	158	160	161	162	163	164	165
287	5171	Providence	W. Arthur Warren, Jr.	Warren	0	1,197	0	0	0	0	130	45	46	47	0	0	0	150	152	154	155	156	158	160	161	162	163	164	165
288	5181	Rones Chaeol	Donald Keith Stewart	Stewart	0	1,197	0	0	0	0	130	45	46	47	0	0	0	150	152	154	155	156	158	160	161	162	163	164	165
289	5191	Saint Luke	Earl G. Dulanev	Dulanev	0	1,197	0	0	0	0	130	45	46	47	0	0	0	150	152	154	155	156	158	160	161	162	163	164	165
290	5201	Saint Paul	Charles W. Nelson	Nelson	0	1,197	0	0	0	0	130	45	46	47	0	0	0	150	152	154	155	156	158	160	161	162	163	164	165
291	5211	Saint Paul	Charles W. Nelson	Nelson	0	1,197	0	0	0	0	130	45	46	47	0	0	0	150	152	154	155	156	158	160	161	162	163	164	165
292	5221	Hickory Grove	James W. O'Hara	O'Hara	0	1,197	0	0	0	0	130	45	46	47	0	0	0	150	152	154	155	156	158	160	161	162	163	164	165
293	5231	Hickory Grove	James W. O'Hara	O'Hara	0	1,197	0	0	0	0	130	45	46	47	0	0	0	150	152	154	155	156	158	160	161	162	163	164	165
294	5241	Institute	William Howard Altman, Jr.	Altman	0	1,197	0	0	0	0	130	45	46	47	0	0	0	150	152	154	155	156	158	160	161	162	163	164	165
295	5251	Institute	William Howard Altman, Jr.	Altman	0	1,197	0	0	0	0	130	45	46	47	0	0	0	150	152	154	155	156	158	160	161	162	163	164	165
296	5261	Kenansville	Linwood C. Bovette	Bovette	0	1,197	0	0	0	0	130	45	46	47	0	0	0	150	152	154	155	156	158	160	161	162	163	164	165
297	5271	Kenansville	Linwood C. Bovette	Bovette	0	1,197	0	0	0	0	130	45	46	47	0	0	0	150	152	154	155	156	158	160	161	162	163	164	165
298	5281	Kenansville	Linwood C. Bovette	Bovette	0	1,197	0	0	0	0	130	45	46	47	0	0	0	150	152	154	155	156	158	160	161	162	163	164	165
299	5291	Kenansville	Linwood C. Bovette	Bovette	0	1,197	0	0	0	0	130	45	46	47	0	0	0	150	152	154	155	156	158	160	161	162	163	164	165
300	5301	Kenansville	Linwood C. Bovette	Bovette	0	1,197	0	0	0	0	130	45	46	47	0	0	0	150	152	154	155	156	158	160	161	162	163	164	165
301	5311	Kenansville	Linwood C. Bovette	Bovette	0	1,197	0	0	0	0	130	45	46	47	0	0	0	150	152	154	155	156	158	160	161	162	163	164	165
302	5321	Kenansville	Linwood C. Bovette	Bovette	0	1,197	0	0	0	0	130	45	46	47	0	0	0	150	152	154	155	156	158	160	161	162	163	164	165
303	5331	Kenansville	Linwood C. Bovette	Bovette	0	1,197	0	0	0	0	130	45	46	47	0	0	0	150	152	154	155	156	158	160	161	162	163	164	165
304	5341	Kenansville	Linwood C. Bovette	Bovette	0	1,197	0	0	0	0	130	45	46	47	0	0	0	150	152	154	155	156	158	160	161	162	163	164	165
305	5351	Kenansville	Linwood C. Bovette	Bovette	0	1,197	0	0	0	0	130	45	46	47	0	0	0	150	152	154	155	156	158	160	161	162	163	164	165
306	5361	Kenansville	Linwood C. Bovette	Bovette	0	1,197	0	0	0	0	130	45	46	47	0	0	0	150	152	154	155	156	158	160	161	162	163	164	165
307	5371	Kenansville	Linwood C. Bovette	Bovette	0	1,197	0	0	0	0	130	45	46	47	0	0	0	150	152	154	155	156	158	160	161	162	163	164	165
308	5381	Kenansville	Linwood C. Bovette	Bovette	0	1,197	0	0	0	0	130	45	46	47	0	0	0	150	152	154	155	156	158	160	161	162	163	164	165
309	5391	Kenansville	Linwood C. Bovette	Bovette	0	1,197	0	0	0	0	130	45	46	47	0	0	0	150	152	154	155	156	158	160	161	162	163	164	165
310	5401	Kenansville	Linwood C. Bovette	Bovette	0	1,197	0	0	0	0	130	45	46	47	0	0	0	150	152	154	155	156	158	160	161	162	163	164	165
311	5411	Kenansville	Linwood C. Bovette	Bovette	0	1,197	0	0	0	0	130	45	46	47	0	0	0	150	152	154	155	156	158	160	161	162	163	164	165
312	5421	Kenansville	Linwood C. Bovette	Bovette	0	1,197	0	0	0	0	130	45	46	47	0	0	0	150	152	154	155	156	158	160	161	162	163	164	165
313	5431	Kenansville	Linwood C. Bovette	Bovette	0	1,197	0	0	0	0	130	45	46	47	0	0	0	150	152	154	155	156	158	160	161	162	163	164	165
314	5441	Kenansville	Linwood C. Bovette	Bovette	0	1,197	0	0	0	0	130	45	46	47	0	0	0	150	152	154	155	156	158	160	161	162	163	164	165
315	5451	Kenansville	Linwood C. Bovette	Bovette	0	1,197	0	0	0	0	130	45	46	47	0	0	0	150	152	154	155	156	158	160	161	162	163	164	165
316	5461	Kenansville	Linwood C. Bovette	Bovette	0	1,197	0	0	0	0	130	45	46	47	0	0	0	150	152	154	155	156	158	160	161	162	163	164	165
317	5471	Kenansville	Linwood C. Bovette	Bovette	0	1,197	0	0	0	0	130	45	46	47	0	0	0	150	152	154	155	156	158	160	161	162	163	164	165
318	5481	Kenansville	Linwood C. Bovette	Bovette	0	1,197	0	0	0	0	130	45	46	47	0	0	0	150	152	154	155	156	158	160	161	162	163	164	165
319	5491	Kenansville	Linwood C. Bovette	Bovette	0	1,197	0	0	0	0	130	45	46	47	0	0	0	150	152	154	155	156	158	160	161	162	163	164	165
320	5501	Kenansville	Linwood C. Bovette	Bovette	0	1,197	0	0	0	0	130	45	46	47	0	0	0	150	152	154	155	156	158	160	161	162	163	164	165
321	5511	Kenansville	Linwood C. Bovette	Bovette	0	1,1																							

[illegible]

Goldsboro District Membership and Finance

Church Number	Church Location Number	Church Name	Pastor's Preferred Name	Pastor's Last Name	66a	66b	Utilities - Associate	Utilities	Travel - Pastor	Travel - Associate	67a	67b	67	68a	68b	68c	Total of lines 68	69	70	71	72	73	74	75	
837	5000	Goldsboro District	Paul L. Leeland	Paul L. Leeland	4,000	0	0	4,000	0	0	4,000	0	4,000	250	0	5,821	6,071	69	39,708	6,330	20,122	0	18,500	8,000	700
265	5011	Benson	Bobbi E. Smith	Bobbi E. Smith	4,000	0	0	4,000	0	0	4,000	0	4,000	0	0	5,821	6,071	0	0	0	20,122	0	18,500	8,000	700
266	5011	Boston	John M. Roberts	John M. Roberts	4,000	0	0	4,000	0	0	4,000	0	4,000	0	0	5,821	6,071	0	0	0	20,122	0	18,500	8,000	700
267	5011	Boston	John M. Roberts	John M. Roberts	4,000	0	0	4,000	0	0	4,000	0	4,000	0	0	5,821	6,071	0	0	0	20,122	0	18,500	8,000	700
268	5011	Boston	John M. Roberts	John M. Roberts	4,000	0	0	4,000	0	0	4,000	0	4,000	0	0	5,821	6,071	0	0	0	20,122	0	18,500	8,000	700
269	5041	Browning	John Robert Kreitz	John Robert Kreitz	2,200	0	0	2,200	0	0	2,200	0	2,200	160	0	1,939	1,939	0	0	0	18,440	69,519	72,750	1,000	
270	5052	Browning	Neal Eddins Winefield	Neal Eddins Winefield	1,000	0	0	1,000	0	0	1,000	0	1,000	0	0	1,939	1,939	0	0	0	18,440	69,519	72,750	1,000	
271	5052	Browning	Neal Eddins Winefield	Neal Eddins Winefield	1,000	0	0	1,000	0	0	1,000	0	1,000	0	0	1,939	1,939	0	0	0	18,440	69,519	72,750	1,000	
272	5053	Smith Chapel	Smith Chapel	Smith Chapel	1,000	0	0	1,000	0	0	1,000	0	1,000	0	0	1,939	1,939	0	0	0	18,440	69,519	72,750	1,000	
273	5053	Smith Chapel	Smith Chapel	Smith Chapel	1,000	0	0	1,000	0	0	1,000	0	1,000	0	0	1,939	1,939	0	0	0	18,440	69,519	72,750	1,000	
274	5053	Smith Chapel	Smith Chapel	Smith Chapel	1,000	0	0	1,000	0	0	1,000	0	1,000	0	0	1,939	1,939	0	0	0	18,440	69,519	72,750	1,000	
275	5053	Smith Chapel	Smith Chapel	Smith Chapel	1,000	0	0	1,000	0	0	1,000	0	1,000	0	0	1,939	1,939	0	0	0	18,440	69,519	72,750	1,000	
276	5053	Smith Chapel	Smith Chapel	Smith Chapel	1,000	0	0	1,000	0	0	1,000	0	1,000	0	0	1,939	1,939	0	0	0	18,440	69,519	72,750	1,000	
277	5071	Four Oaks	William Joseph Yow, Jr.	William Joseph Yow, Jr.	3,100	0	0	3,100	0	0	3,100	0	3,100	10	0	5,821	5,821	0	0	0	16,492	4,580	331,110	0	
278	5071	Four Oaks	William Joseph Yow, Jr.	William Joseph Yow, Jr.	3,100	0	0	3,100	0	0	3,100	0	3,100	10	0	5,821	5,821	0	0	0	16,492	4,580	331,110	0	
279	5071	Four Oaks	William Joseph Yow, Jr.	William Joseph Yow, Jr.	3,100	0	0	3,100	0	0	3,100	0	3,100	10	0	5,821	5,821	0	0	0	16,492	4,580	331,110	0	
280	5112	Friendship	Robert Bandv	Robert Bandv	3,600	0	0	3,600	0	0	3,600	0	3,600	230	0	5,821	6,051	0	0	0	21,500	992	0	1,048	
281	5113	Unity	Robert Bandv	Robert Bandv	3,600	0	0	3,600	0	0	3,600	0	3,600	230	0	5,821	6,051	0	0	0	21,500	992	0	1,048	
282	5110	Friendship-Unity Charge	Jerry Elmore Mitchell	Jerry Elmore Mitchell	4,500	0	0	4,500	0	0	4,500	0	4,500	0	0	6,053	6,053	0	0	0	20,122	0	18,500	8,000	700
283	5131	Garrits Chapel	Woodrow H. Hood	Woodrow H. Hood	4,500	0	0	4,500	0	0	4,500	0	4,500	0	0	6,053	6,053	0	0	0	20,122	0	18,500	8,000	700
284	5141	Jefferson	Carolyn R. Smith	Carolyn R. Smith	5,171	0	0	5,171	0	0	5,171	0	5,171	3,036	0	10,934	10,934	0	0	0	34,992	47,130	36,750	1,138	
285	5151	New Hope	Larry D. Crane	Larry D. Crane	4,000	0	0	4,000	0	0	4,000	0	4,000	0	0	5,821	5,821	0	0	0	34,992	47,130	36,750	1,138	
286	5161	Pine Forest	Donald Keith Stewart	Donald Keith Stewart	2,000	0	0	2,000	0	0	2,000	0	2,000	0	0	5,821	5,821	0	0	0	34,992	47,130	36,750	1,138	
287	5161	Rones Chapel	Earl G. Duranev	Earl G. Duranev	3,500	0	0	3,500	0	0	3,500	0	3,500	300	0	6,121	6,121	0	0	0	34,992	47,130	36,750	1,138	
288	5191	Saint Luke	Charles K. Morrison	Charles K. Morrison	5,200	0	0	5,200	0	0	5,200	0	5,200	275	0	10,934	10,934	0	0	0	34,992	47,130	36,750	1,138	
289	5201	Saint Paul	J. Neal Satter, Jr.	J. Neal Satter, Jr.	3,300	0	0	3,300	0	0	3,300	0	3,300	200	0	6,121	6,121	0	0	0	34,992	47,130	36,750	1,138	
290	5201	Saint Paul	J. Neal Satter, Jr.	J. Neal Satter, Jr.	3,300	0	0	3,300	0	0	3,300	0	3,300	200	0	6,121	6,121	0	0	0	34,992	47,130	36,750	1,138	
291	5201	Saint Paul	J. Neal Satter, Jr.	J. Neal Satter, Jr.	3,300	0	0	3,300	0	0	3,300	0	3,300	200	0	6,121	6,121	0	0	0	34,992	47,130	36,750	1,138	
292	5221	Halem	James W. O'Hara	James W. O'Hara	1,500	0	0	1,500	0	0	1,500	0	1,500	0	0	5,821	5,821	0	0	0	34,992	47,130	36,750	1,138	
293	5223	Institute-Hickory Grove	James W. O'Hara	James W. O'Hara	1,500	0	0	1,500	0	0	1,500	0	1,500	0	0	5,821	5,821	0	0	0	34,992	47,130	36,750	1,138	
294	5232	Antioch	William Howard Altman, Jr.	William Howard Altman, Jr.	3,800	0	0	3,800	0	0	3,800	0	3,800	200	0	6,121	6,121	0	0	0	34,992	47,130	36,750	1,138	
295	5230	Johnston Circuit Charge	William Howard Altman, Jr.	William Howard Altman, Jr.	3,800	0	0	3,800	0	0	3,800	0	3,800	200	0	6,121	6,121	0	0	0	34,992	47,130	36,750	1,138	
296	5242	Kenansville	Linwood C. Bovee	Linwood C. Bovee	1,027	0	0	1,027	0	0	1,027	0	1,027	0	0	5,821	5,821	0	0	0	34,992	47,130	36,750	1,138	
297	5243	Sarecta	Linwood C. Bovee	Linwood C. Bovee	894	0	0	894	0	0	894	0	894	0	0	5,821	5,821	0	0	0	34,992	47,130	36,750	1,138	
298	5244	Westwood	Linwood C. Bovee	Linwood C. Bovee	1,140	0	0	1,140	0	0	1,140	0	1,140	0	0	5,821	5,821	0	0	0	34,992	47,130	36,750	1,138	
299	5244	Westwood	Linwood C. Bovee	Linwood C. Bovee	1,140	0	0	1,140	0	0	1,140	0	1,140	0	0	5,821	5,821	0	0	0	34,992	47,130	36,750	1,138	
300	5240	Kenansville Parish	Linwood C. Bovee	Linwood C. Bovee	3,603	0	0	3,603	0	0	3,603	0	3,603	0	0	5,821	5,821	0	0	0	34,992	47,130	36,750	1,138	
301	5252	Buckhorn	J. Alexander Maulsbv III	J. Alexander Maulsbv III	2,361	0	0	2,361	0	0	2,361	0	2,361	0	0	5,821	5,821	0	0	0	34,992	47,130	36,750	1,138	
302	5252	Kenansville	Walter W. Gaskins, Jr.	Walter W. Gaskins, Jr.	2,361	0	0	2,361	0	0	2,361	0	2,361	0	0	5,821	5,821	0	0	0	34,992	47,130	36,750	1,138	
303	5261	Maconia	Ronnie Lee Rivenbark	Ronnie Lee Rivenbark	1,500	0	0	1,500	0	0	1,500	0	1,500	0	0	5,821	5,821	0	0	0	34,992	47,130	36,750	1,138	
304	5262	Fellowship	Sandi Sve Sannino	Sandi Sve Sannino	2,000	0	0	2,000	0	0	2,000	0	2,000	0	0	5,821	5,821	0	0	0	34,992	47,130	36,750	1,138	
305	5262	Fellowship	Sandi Sve Sannino	Sandi Sve Sannino	2,000	0	0	2,000	0	0	2,000	0	2,000	0	0	5,821	5,821	0	0	0	34,992	47,130	36,750	1,138	
306	5262	Fellowship	Sandi Sve Sannino	Sandi Sve Sannino	2,000	0	0	2,000	0	0	2,000	0	2,000	0	0	5,821	5,821	0	0	0	34,992	47,130	36,750	1,138	
307	5262	Fellowship	Sandi Sve Sannino	Sandi Sve Sannino	2,000	0	0	2,000	0	0	2,000	0	2,000	0	0	5,821	5,821	0	0	0	34,992	47,130	36,750	1,138	
308	5262	Fellowship	Sandi Sve Sannino	Sandi Sve Sannino	2,000	0	0	2,000	0	0	2,000	0	2,000	0	0	5,821	5,821	0	0	0	34,992	47,130	36,750	1,138	
309	5261	Fellowship Charge	James T. Weaver, Jr.	James T. Weaver, Jr.	2,400	0	0	2,400	0	0	2,400	0	2,400	0	0	5,821	5,821	0	0	0	34,992	47,130	36,750	1,138	
310	5301	Mount Carmel	Gerald R. Massey	Gerald R. Massey	2,400	0	0	2,400	0	0	2,400	0	2,400	0	0	5,821	5,821	0	0	0	34,992	47,130	36,750	1,138	
311	5301	Mount Carmel	Gerald R. Massey	Gerald R. Massey	2,400	0	0	2,400	0	0	2,400	0	2,400	0	0	5,821	5,821	0	0	0	34,992	47,130	36,750	1,138	
312	5301	Mount Carmel	Gerald R. Massey	Gerald R. Massey	2,400	0	0	2,400	0	0	2,400	0	2,400	0	0	5,821	5,821	0	0	0	34,992	47,130	36,750	1,138	
313	5301	Mount Carmel	Gerald R. Massey	Gerald R. Massey	2,400	0	0	2,400	0	0	2,400	0	2,400	0	0	5,821	5,821	0	0	0	34,992	47,130	36,750	1,138	
314	5301	Mount Carmel	Gerald R. Massey	Gerald R. Massey	2,400	0	0	2,400	0	0	2,400	0	2,400	0	0	5,821	5,821	0	0	0	34,992	47,130	36,750	1,138	
315	5301	Mount Carmel	Gerald R. Massey	Gerald R. Massey	2,400	0	0	2,400	0	0	2,400	0	2,400	0	0	5,821	5,821	0	0	0	34,992	47,130	36,750	1,138	
316	5301	Mount Carmel	Gerald R. Massey	Gerald R. Massey	2,400	0	0	2,400	0	0	2,400	0	2,400	0	0	5,821	5,821	0	0	0	34,992	47,130	36,750	1,138	
317	5301	Mount Carmel	Gerald R. Massey	Gerald R. Massey	2,400	0	0	2,400	0	0	2,400	0	2,400	0	0	5,821	5,821	0	0	0	34,992	47,130	36,750	1,138	
318	5301	Mount Carmel	Gerald R. Massey	Gerald R. Massey	2,400	0	0	2,400	0	0	2,400	0	2,400	0	0	5,821	5,821	0	0	0	34,992	47,130	36,750	1,138	
319	5301	Mount Carmel	Gerald R. Massey	Gerald R. Massey	2,400	0	0	2,400	0	0	2,400	0	2,400	0	0	5,821	5,821	0	0	0	34,992	47,130	36,750	1,138	
320	5301	Mount Carmel	Gerald R. Massey	Gerald R. Massey	2,400	0	0	2,400	0	0	2,400	0	2,400	0	0	5,821	5,821	0	0	0	34,992	47,130	36,750	1,138	
321	5301	Mount Carmel	Gerald R. Massey</																						

312	5312	First	1,000	0	0	1,000	1,200	0	1,200	0	0	5,821	5,821	0	0	1,200	4,500	0	0	0	750	30,438
313	5313	Sanders	1,000	0	0	1,000	1,200	0	1,200	0	0	5,821	5,821	0	0	2,000	8,000	0	0	0	1,850	35,535
314	5314	Charles Michael	1,000	0	0	1,000	1,200	0	1,200	0	0	5,821	5,821	0	0	2,000	8,000	0	0	0	1,850	35,535
315	5315	Sanders Charles	2,124	0	0	2,124	2,655	0	2,655	0	0	11,463	11,463	0	0	3,356	19,014	0	0	8,695	1,891	149,469
316	5316	Rose Hill	2,074	0	0	2,074	4,000	0	4,000	0	0	5,821	5,821	0	0	7,525	19,014	0	0	8,695	1,891	149,469
317	5317	Paul T. Stallsworth	4,000	0	0	4,000	4,500	0	4,500	0	0	5,821	5,821	0	0	12,387	19,014	0	0	8,695	1,891	149,469
318	5318	Richard L. Ward	4,000	0	0	4,000	4,500	0	4,500	0	0	5,821	5,821	0	0	12,387	19,014	0	0	8,695	1,891	149,469
319	5319	Matthew Dale	7,005	0	0	7,005	7,005	0	7,005	0	0	5,821	5,821	0	0	5,400	5,400	0	0	73,404	0	197,073
320	5320	McCullough	7,005	0	0	7,005	7,005	0	7,005	0	0	5,821	5,821	0	0	5,400	5,400	0	0	73,404	0	197,073
321	5321	McCullough	7,005	0	0	7,005	7,005	0	7,005	0	0	5,821	5,821	0	0	5,400	5,400	0	0	73,404	0	197,073
322	5322	Trinity (Lenior Co.)	4,500	2,809	0	7,309	3,505	1,566	5,071	600	1,181	11,642	13,423	48,820	0	4,200	4,350	7,725	4,000	115,780	1,179	533,480
323	5323	Joyce Darnell	2,240	0	0	2,240	1,650	0	1,650	300	0	5,767	6,067	0	0	0	0	0	0	35,500	1,317	117,111
324	5324	West, Jr.	4,500	0	0	4,500	2,000	0	2,000	0	0	5,821	5,821	0	0	1,378	9,032	0	0	11,762	0	41,482
325	5325	Thaddeus C.	4,500	0	0	4,500	2,000	0	2,000	1,500	0	5,821	6,017	0	0	1,378	9,032	0	0	11,762	0	41,482
326	5326	Jerry Milton	3,400	0	0	3,400	2,906	0	2,906	1,500	0	5,821	6,017	0	0	1,378	9,032	0	0	11,762	0	41,482
327	5327	Benjamin Wells	2,500	0	0	2,500	3,300	0	3,300	1,500	0	5,821	6,017	0	0	1,378	9,032	0	0	11,762	0	41,482
328	5328	Steven M. Hall	1,000	0	0	1,000	2,500	0	2,500	190	0	5,821	6,017	0	0	1,378	9,032	0	0	11,762	0	41,482
329	5329	Whitely Memorial	2,000	0	0	2,000	2,400	0	2,400	300	0	5,821	6,017	0	0	1,378	9,032	0	0	11,762	0	41,482
330	5330	Bill R. Almond	2,000	0	0	2,000	2,400	0	2,400	300	0	5,821	6,017	0	0	1,378	9,032	0	0	11,762	0	41,482
331	5331	Falling Creek	1,667	0	0	1,667	800	0	800	2,400	0	5,821	6,017	0	0	1,378	9,032	0	0	11,762	0	41,482
332	5332	Bethel	1,667	0	0	1,667	800	0	800	2,400	0	5,821	6,017	0	0	1,378	9,032	0	0	11,762	0	41,482
333	5333	Donner	1,750	0	0	1,750	1,300	0	1,300	500	0	5,821	6,017	0	0	1,378	9,032	0	0	11,762	0	41,482
334	5334	Jennie	2,500	0	0	2,500	2,500	0	2,500	250	0	5,704	5,954	0	0	1,098	12,271	0	0	16,727	0	46,372
335	5335	Paul Raleigh	2,500	0	0	2,500	2,500	0	2,500	250	0	5,704	5,954	0	0	1,098	12,271	0	0	16,727	0	46,372
336	5336	Dunham	2,500	0	0	2,500	2,500	0	2,500	250	0	5,704	5,954	0	0	1,098	12,271	0	0	16,727	0	46,372
337	5337	Henry W. Lee	875	0	0	875	1,000	0	1,000	1,098	0	5,704	5,954	0	0	1,098	12,271	0	0	16,727	0	46,372
338	5338	Robert Eugene	875	0	0	875	1,000	0	1,000	1,098	0	5,704	5,954	0	0	1,098	12,271	0	0	16,727	0	46,372
339	5339	Lebanon	1,750	0	0	1,750	1,000	0	1,000	1,098	0	5,704	5,954	0	0	1,098	12,271	0	0	16,727	0	46,372
340	5340	Lebanon-Yelverton	1,750	0	0	1,750	1,000	0	1,000	1,098	0	5,704	5,954	0	0	1,098	12,271	0	0	16,727	0	46,372
341	5341	Charity	1,750	0	0	1,750	1,000	0	1,000	1,098	0	5,704	5,954	0	0	1,098	12,271	0	0	16,727	0	46,372
342	5342	F. Douglas Johnson	1,750	0	0	1,750	1,000	0	1,000	1,098	0	5,704	5,954	0	0	1,098	12,271	0	0	16,727	0	46,372
343	5343	John S. Norman	1,750	0	0	1,750	1,000	0	1,000	1,098	0	5,704	5,954	0	0	1,098	12,271	0	0	16,727	0	46,372
344	5344	John S. Norman	1,750	0	0	1,750	1,000	0	1,000	1,098	0	5,704	5,954	0	0	1,098	12,271	0	0	16,727	0	46,372
345	5345	John S. Norman	1,750	0	0	1,750	1,000	0	1,000	1,098	0	5,704	5,954	0	0	1,098	12,271	0	0	16,727	0	46,372
346	5346	John S. Norman	1,750	0	0	1,750	1,000	0	1,000	1,098	0	5,704	5,954	0	0	1,098	12,271	0	0	16,727	0	46,372
347	5347	John S. Norman	1,750	0	0	1,750	1,000	0	1,000	1,098	0	5,704	5,954	0	0	1,098	12,271	0	0	16,727	0	46,372
348	5348	John S. Norman	1,750	0	0	1,750	1,000	0	1,000	1,098	0	5,704	5,954	0	0	1,098	12,271	0	0	16,727	0	46,372
349	5349	John S. Norman	1,750	0	0	1,750	1,000	0	1,000	1,098	0	5,704	5,954	0	0	1,098	12,271	0	0	16,727	0	46,372
350	5350	John S. Norman	1,750	0	0	1,750	1,000	0	1,000	1,098	0	5,704	5,954	0	0	1,098	12,271	0	0	16,727	0	46,372
351	5351	John S. Norman	1,750	0	0	1,750	1,000	0	1,000	1,098	0	5,704	5,954	0	0	1,098	12,271	0	0	16,727	0	46,372
352	5352	John S. Norman	1,750	0	0	1,750	1,000	0	1,000	1,098	0	5,704	5,954	0	0	1,098	12,271	0	0	16,727	0	46,372
353	5353	John S. Norman	1,750	0	0	1,750	1,000	0	1,000	1,098	0	5,704	5,954	0	0	1,098	12,271	0	0	16,727	0	46,372
354	5354	John S. Norman	1,750	0	0	1,750	1,000	0	1,000	1,098	0	5,704	5,954	0	0	1,098	12,271	0	0	16,727	0	46,372
355	5355	John S. Norman	1,750	0	0	1,750	1,000	0	1,000	1,098	0	5,704	5,954	0	0	1,098	12,271	0	0	16,727	0	46,372
356	5356	John S. Norman	1,750	0	0	1,750	1,000	0	1,000	1,098	0	5,704	5,954	0	0	1,098	12,271	0	0	16,727	0	46,372
357	5357	John S. Norman	1,750	0	0	1,750	1,000	0	1,000	1,098	0	5,704	5,954	0	0	1,098	12,271	0	0	16,727	0	46,372
358	5358	John S. Norman	1,750	0	0	1,750	1,000	0	1,000	1,098	0	5,704	5,954	0	0	1,098	12,271	0	0	16,727	0	46,372
359	5359	John S. Norman	1,750	0	0	1,750	1,000	0	1,000	1,098	0	5,704	5,954	0	0	1,098	12,271	0	0	16,727	0	46,372
360	5360	John S. Norman	1,750	0	0	1,750	1,000	0	1,000	1,098	0	5,704	5,954	0	0	1,098	12,271	0	0	16,727	0	46,372
361	5361	John S. Norman	1,750	0	0	1,750	1,000	0	1,000	1,098	0	5,704	5,954	0	0	1,098	12,271	0	0	16,727	0	46,372
362	5362	John S. Norman	1,750	0	0	1,750	1,000	0	1,000	1,098	0	5,704	5,954	0	0	1,098	12,271	0	0	16,727	0	46,372
363	5363	John S. Norman	1,750	0	0	1,750	1,000	0	1,000	1,098	0	5,704	5,954	0	0	1,098	12,271	0	0	16,727	0	46,372
364	5364	John S. Norman	1,750	0	0	1,750	1,000	0	1,000	1,098	0	5,704	5,954	0	0	1,098	12,271	0	0	16,727	0	46,372
365	5365	John S. Norman	1,750	0	0	1,750	1,000	0	1,000	1,098	0	5,704	5,954	0	0	1,098	12,271	0	0	16,727	0	46,372
366	5366	John S. Norman	1,750	0	0	1,750	1,000	0	1,000	1,098	0	5,704	5,954	0	0	1,098	12,271	0	0	16,727	0	46,372
367	5367	John S. Norman	1,750	0	0	1,750	1,000	0	1,000	1,098	0	5,704	5,954	0	0	1,098	12,271	0	0	16,727	0	46,372
368	5368	John S. Norman	1,750	0	0	1,750	1,000	0	1,000	1,098	0	5,704	5,954	0	0	1,098	12,271	0	0	16,727	0	46,372
369	5369	John S. Norman	1,750	0	0	1,750	1,000	0	1,000	1,098	0	5,704	5,954	0	0	1,098	12,271	0	0	16,727	0	46,372
370	5370	John S. Norman	1,750	0	0	1,750	1,000	0	1,000	1,098	0	5,704	5,954	0	0	1,098	12,271	0	0	16,727	0	46,372
371	5371	John S. Norman	1,750	0	0	1,750	1,000	0	1,000	1,098	0	5,704	5,954	0	0	1,098	12,271	0	0	16,727	0	46,372
372	5372	John S. Norman	1,750	0	0	1,750	1,000	0	1,000	1,098	0	5,704	5,954	0	0	1,098	12,271	0	0	16,727	0	46,372
373	5373	John S. Norman	1,750	0	0	1,750	1,000	0	1,000	1,098	0	5,704	5,954	0	0	1,098	12,271	0	0	16,727	0	46,372
374	5374	John S. Norman	1,750	0	0	1,750	1,000	0	1,000	1,098	0	5,704	5,954	0	0	1,098	12,271					

Greenville District Membership and Finance

[illegible]

Greenville District Membership and Finance

Church Number	Church Location Number	Church Name	Pastor's Preferred Name	Pastor's Last Name	Average attendance in on-going classes and groups	Average attendance in short term classes & groups	Membership of UMM	Paid on Projects UMM	Membership of UMW	Paid on Projects UMW	Membership of UMYF	Paid on Projects UMYF	Value of Church Land, Buildings & Equipment	Value of Church owned parsonage and furnishings	Value of other assets (cash, securities, other property, etc.)	Indebtedness on line 30, 31 & 32 at end of year	Other Indebtedness (current expenses, etc.)	World Service & Conference Benevolences	Ministerial Education Fund	Black College Fund	Africa University Fund	Mission Initiatives Fund	Total General Advance Specials	Human Relations Day	One Hour of Sharing	Peace With Justice Sunday	Native American Awareness	
338	6000	Greenville D	H. Sidney Hudson	H. Sidney Hudson	21	22	23	24	25	26	27	28	29	30	31	32	33	34	35	36	37	38	39	40	41	42a	42b	42c
339	6012	Aurora	Mac Shanon II	Mac Shanon II	10	12	2	10	300	20	750	11	0	400,000	32,000	0	0	2,020	367	158	35	17	400	0	0	0	0	0
331	6013	Cambell's C	Mac Shanon II	Mac Shanon II	19	21	2	0	0	0	150	0	0	54,000	0	0	0	690	125	0	0	0	0	0	0	0	0	0
332	6014	Aurora	Mac Shanon II	Mac Shanon II	19	21	2	0	0	0	150	0	0	54,000	0	0	0	906	185	158	0	0	0	0	0	0	0	0
333	6021	Aurora	Charles	Charles	19	21	2	23	3057	39	965	11	133	1,160,000	135,000	180,000	0	5,688	1,036	38	0	0	0	0	0	0	0	0
334	6031	Bath	Dennis P. Levin	Dennis P. Levin	29	66	6	20	305	88	960	3	0	398,000	104,000	16,000	47,026	1,975	439	98	47	132	0	0	0	0	0	0
335	6042	Trinity	Ronald F. Estes	Ronald F. Estes	20	30	4	0	15	1143	25	0	0	1,985,000	104,000	16,000	47,026	1,975	439	98	47	132	0	0	0	0	0	0
336	6043	Trinity	Patricia Trapp Cox	Patricia Trapp Cox	4	6	0	0	25	700	0	0	0	1,985,000	104,000	16,000	47,026	2,581	489	193	46	21	100	0	0	0	0	0
337	6044	Trinity	Patricia Trapp Cox	Patricia Trapp Cox	4	6	0	0	25	700	0	0	0	1,985,000	104,000	16,000	47,026	2,581	489	193	46	21	100	0	0	0	0	0
338	6045	Belhaven	Trinity Church	Wilbur C. Ommond	12	8	0	0	0	0	0	0	0	257,000	65,000	23,600	0	3,144	572	44	10	25	100	0	0	0	0	0
339	6052	Monk	Wilbur C. Ommond	Wilbur C. Ommond	0	0	0	0	0	0	0	0	0	175,000	0	0	0	291	53	44	10	25	100	0	0	0	0	0
339	6053	Monk	Wilbur C. Ommond	Wilbur C. Ommond	0	0	0	0	0	0	0	0	0	175,000	0	0	0	368	67	28	6	3	0	0	0	0	0	0
340	6056	Bel Arthur Circuit	Wilbur C. Ommond	Wilbur C. Ommond	0	0	0	0	0	0	0	0	0	485,000	85,000	20,000	0	368	67	28	6	3	0	0	0	0	0	0
341	6061	Bethel	Robert Wesley Simmons	Robert Wesley Simmons	2	25	0	0	0	68	987	20	0	1,829,200	160,000	300,000	0	6,578	1,196	507	85	54	1,215	0	0	0	0	0
342	6071	Chocowinity	Galen Derik Davis	Galen Derik Davis	0	0	0	0	0	0	0	0	0	85,000	0	0	0	699	127	784	12	6	2,460	50	0	0	0	0
343	6081	Edwards Ch	John Paul Vinson	John Paul Vinson	45	53	7	35	3650	30	1950	0	4350	3,300,000	215,300	468,000	969,461	19,771	3,598	183	412	196	2,596	300	336	178	298	0
345	6101	Greenville C	M. Eugene Tyson	M. Eugene Tyson	350	70	100	100	734	6	1100	6	0	4,695,000	0	313,985	969,461	19,771	3,598	183	412	196	2,596	300	336	178	298	

1585	2585	121	555	83855	2024	52143	082	65037	51	832	780	4521	280	6	414	715	2	274	487	74	222	275	817	50	204	24	222	472	2	245	27	204	82	740	444	207	025
Cassidy, M. Totale																																					

Volume Totals

Greenville District Membership and Finance

Church Number	Church Location Number	Church Name	Pastor's Preferred Name	Pastor's Last Name	World Communion	United Methodist Student Day	Total General Church Offerings	Spirit for Tomorrow	Conference Advance Specialists	Ten Dollar Club	Higher Education	Health & Welfare Agencies	Disaster Preparedness	Local Church Benevolent Disaster Relief	Expenditures not permitted to Conference	Treasurer	Other Benevolences paid directly by local church	Interdenominational Cooperation Fund	General Administration Fund	Jurisdictional Administration Fund	Area & Conference Administration Fund	District Work Fund	Pension and benefit funds remitted to the General Board of Pensions	District Superintendents' Fund	Episcopal Fund	Equitable Compensation Fund	Apportioned Ministerial Support	Pastor's base compensation (including tax deferred annuity payments but excluding conference & Gen. Church supplements)	Associate's base compensation	
330	6000	Greenville D	H. S. S. S.	McIntosh III																										
331	6012	Aurora	Mark Stron II	McK Stron II																										
332	6014	Hobucken	Mark Stron II	McK Stron II																										
333	6016	Aurora Charnie	Dennis P. Levin	Levin																										
334	6021	Beth	Ronald F. Estes	Estes																										
335	6042	Trinity	Patricia Trinn Cox	Cox																										
336	6043	Hebron	Trinity Charnie	Charnie																										
337	6044	Bel Arthur	Wilbur C. Ommond	Ommond																										
338	6052	Bel Arthur	Wilbur C. Ommond	Ommond																										
339	6053	Monk	Wilbur C. Ommond	Ommond																										
340	6054	Walstonburg	Wilbur C. Ommond	Ommond																										
341	6060	Bethel	Robert Wesley Simpson	Simpson																										
342	6071	Chocowinity	Robert Wesley Simpson	Simpson																										
343	6072	Chocowinity	Robert Wesley Simpson	Simpson																										
344	6081	Edwards's Ch	Nina Paul Vinson	Vinson																										
345	6091	Farmville	Randall Gray Maxward	Maxward																										
346	6111	Greenville C	M. L. Jones	Jones																										
347	6111	Restoration	J. Crison Noble II	Noble II																										
348	6131	St. James	Thomas G. Hollisclaw	Hollisclaw																										
349	6142	Grifton	H. Gray Southern	Southern																										
350	6142	Grifton	Frank Bruce Allen	Allen																										
351	6140	Grifton Webb's Chapel	Edith Dudley Jenkins	Jenkins																										
352	6162	Hamilton	John E. Williams	Williams																										
353	6164	Hampton	John E. Williams	Williams																										
354	6164	Conetoe	John E. Williams	Williams																										
355	6160	Hobucken	Richard C. Baldwin, S	Baldwin, S																										
356	6161	Hobucken	Ralph M. Hill	Hill																										
357	6162	Jamesville	Kenneth Leroy Davenport	Davenport																										
358	6163	Siloam	Kenneth Leroy Davenport	Davenport																										
359	6201	Jamesville Charnie	M. Francis Daniel	Daniel																										
360	6221	Westminster	Haywood B. Smith Jr	Smith Jr																										
361	6232	Bethany	Mark Stron Sr.	Stron Sr.																										
362	6233	Lane's Chap	Mark Stron Sr.	Stron Sr.																										
363	6241	Noble's Chai	Nina Paul Vinson	Vinson																										

451

Greenville District Membership and Finance

Church Number	Church Location Number	Church Name	Pastor's Preferred Name	Pastor's Last Name	Utilities - Pastor	Utilities - Associate	Total Utilities	Travel - Pastor	Travel - Associate	Total Travel	Other cash allowances to/for pastor	Other cash allowances to/for associate(s)	Medical & Life Insurance	Total of lines 68	Diocesan Minister(s) total compensation	Other Staff Compensation	Current Programming Expenses (including Church school)	Current Operating Expenses (not including Church school)	Principal and interest paid on indebtedness, loans, mortgages, etc.	Paid on building & improvements (not including funds borrowed)	Cash sent to District or Conference UMW	Treasurer	GRAND TOTAL PAID	
330	6000	Greenville D	H. Stacey	Higgins II	1,254	0	1,254	2,060	0	2,060	140	0	3,258	3,398	0	0	0	2,800	8,458	0	3,000	200	0	47,725
331	6012	Aurora	MacK	Shyron II	406	0	406	662	0	662	0	0	1,046	1,046	0	0	0	0	2,025	0	0	0	0	12,872
331	6013	Cambell's C	MacK	Shyron II	587	0	587	956	0	956	0	0	1,560	1,560	0	0	0	700	6,622	0	49,383	200	0	70,900
332	6014	Hobbs	MacK	Shyron II	2,500	0	2,500	3,956	0	3,956	100	0	5,891	5,991	0	0	0	3,700	10,754	0	37,430	200	0	165,273
333	6021	Abraham	Dennis P.	Levin	2,500	0	2,500	2,700	0	2,700	100	0	5,891	5,991	0	0	0	3,700	10,754	0	37,430	200	0	165,273
333	6031	Byden	Donald F.	Estes	5,412	0	5,412	3,006	0	3,006	250	0	4,366	4,616	13,024	0	0	10,535	24,754	0	4,409	1,143	0	91,311
336	6042	Trinity	Petrida Trapp	Cox	1,600	0	1,600	1,920	0	1,920	0	0	125	125	1,250	0	0	667	9,960	0	4,300	300	0	47,938
337	6043	Hebron	Patricia Trapp	Cox	400	0	400	480	0	480	0	0	156	156	1,250	0	0	970	8,293	0	4,640	0	0	15,589
338	6040	Behaven: Trinity	Chance	Ormond	2,000	0	2,000	2,400	0	2,400	0	0	2876	2,876	0	0	0	1,800	14,253	0	4,300	300	0	63,527
339	6053	Monk	Wilbur C.	Ormond	0	0	0	0	0	0	0	0	3,568	3,568	0	0	0	0	0	2,100	0	0	0	7,465
339	6053	Monk	Wilbur C.	Ormond	0	0	0	0	0	0	0	0	3,568	3,568	0	0	0	0	0	2,100	0	0	0	7,465
340	6054	Walstonburg	Wilbur C.	Ormond	0	0	0	0	0	0	0	0	1,438	1,438	0	0	0	300	1,500	0	1,200	0	0	6,996
341	6050	Bell Arthur Circuit	Robert Wesley	Simson	3,900	0	3,900	2,400	0	2,400	493	0	5,821	6,313	27,867	0	0	5,043	25,247	0	63,500	2,378	0	230,283
342	6051	Bethel	Robert Wesley	Simson	3,900	0	3,900	2,400	0	2,400	493	0	5,821	6,313	27,867	0	0	5,043	25,247	0	63,500	2,378	0	230,283
343	6081	Edwards Ch	Galen Denik	Davis	7,800	0	7,800	2,400	0	2,400	650	0	5,611	6,261	0	0	0	15,475	24,470	9,300	13,377	0	0	110,952
344	6091	Edwards Ch	Nina Paul	Vinson	3,750	0	3,750	4,500	0	4,500	500	0	5,821	6,321	46,948	0	0	310	1,300	0	0	0	0	18,511
345	6101	Greenville C	Randall Grey	Maynard	4,400	0	4,400	4,998	0	4,998	1,345	0	26,525	27,873	36,948	0	0	213,388	48,915	935,950	33,707	2,033	0	289,863
346	6111	Restoration	J. Orison	Noble II	12,817	1,400	12,917	1,849	0	1,849	1,098	0	5,821	6,920	6,068	0	0	3,511	11,591	0	30,380	0	0	3,419,576
347	6121	Saint James	Thomas G.	Hollislaw	3,000	0	3,000	4,500	0	4,500	9,980	0	18,330	23,310	29,011	0	0	298,421	133,009	43,749	1,340	606	0	3,200,266
348	6131	Saint James	H. Gray	Southern	3,600	0	3,600	3,700	0	3,700	566	0	28,132	29,198	42,234	0	0	87,361	187,730	53,012	644,821	5,130	0	3,157,449
349	6142	Grifton	Frank Bruce	Allen	2,205	0	2,205	2,000	0	2,000	75	0	5,821	5,896	1,800	0	0	2,562	8,889	0	0	0	0	630
350	6143	Chapel	Chad	Dudley	2,205	0	2,205	2,000	0	2,000	75	0	5,821	5,896	1,800	0	0	2,562	8,889	0	0	0	0	630
351	6151	Warrents Ch	Edith Dudley	Jenkins	4,400	0	4,400	2,000	0	2,000	0	0	11,642	11,717	12,875	0	0	4,862	12,794	0	0	630	0	115,298
352	6162	Hamilton	John E.	Williams	1,010	0	1,010	2,025	0	2,025	0	0	312	312	600	0	0	663	1,156	0	2,021	0	0	7,657
353	6183	Hobbs	John E.	Williams	1,260	0	1,260	2,000	0	2,000	300	0	624	624	450	0	0	346	3,300	0	1,150	0	0	20,415
354	6184	Hobbs	John E.	Williams	2,000	0	2,000	2,920	0	2,920	1,000	0	874	874	450	0	0	2,808	4,948	0	4,000	300	0	30,729
354	6171	Holly Springs	Richard C.	Baldwin, S	4,270	0	4,270	6,945	0	6,945	1,000	0	936	1,936	11,669	0	0	4,141	11,548	0	10,650	300	0	68,891
355	6191	Hookerton	Ralph M.	Hill	2,000	0	2,000	2,400	0	2,400	100	0	5,794	5,894	450	0	0	2,534	5,071	0	1,209	532	0	70,129
355	6192	St. Jamesville	Kenneth Leroy	Davenport	1,000	0	1,000	1,200	0	1,200	175	0	2,976	2,976	2,300	0	0	1,501	9,962	0	5,124	1,400	0	96,263
357	6193	St. Jamesville	Kenneth Leroy	Davenport	1,000	0	1,000	1,200	0	1,200	0	0	2,976	2,976	2,300	0	0	1,501	9,962	0	5,124	1,400	0	96,263
358	6201	Queen Stree	M. Francis	Daniel	2,000	0	2,000	2,400	0	2,400	0	0	5,821	5,951	0	0	0	450	2,765	0	1,550	0	0	23,056
358	6201	Queen Stree	M. Francis	Daniel	2,000	0	2,000	2,400	0	2,400	0	0	5,821	5,951	0	0	0	450	2,765	0	1,550	0	0	23,056
359	6211	Westminster	Paul B.	Scott, Jr.	3,600	0	3,600	2,400	0	2,400	0	0	5,821	5,951	0	0	0	1,150	4,920	0	6,615	0	0	48,069
360	6221	Westminster	Paul B.	Scott, Jr.	3,600	0	3,600	2,400	0	2,400	0	0	5,821	5,951	0	0	0	1,150	4,920	0	6,615	0	0	48,069
361	6232	Lane's Chapel	MacK	Shyron, Sr.	3,600	0	3,600	2,400	0	2,400	0	0	5,821	5,951	0	0	0	1,150	4,920	0	6,615	0	0	48,069
362	6233	Lane's Chapel	MacK	Shyron, Sr.	3,600	0	3,600	2,400	0	2,400	0	0	5,821	5,951	0	0	0	1,150	4,920	0	6,615	0	0	48,069
363	6241	Noble's Chai	Nina Paul	Vinson	3,600	0	3,600	2,400	0	2,400	0	0	5,821	5,951	0	0	0	1,150	4,920	0	6,615	0	0	48,069
363	6241	Noble's Chai	Nina Paul	Vinson	3,600	0	3,600	2,400	0	2,400	0	0	5,821	5,951	0	0	0	1,150	4,920	0	6,615	0	0	48,069

[illegible]

New Bern District Membership and Finance

[illegible]

455

New Bern District Membership and Finance

Church Number	Church Location Number	Church Name	Pastor's Preferred Name	Pastor's Last Name	Number of church school members joining church on confession of faith in 2000	Membership of UMM	Paid on Projects UMM	Membership of UMM	Paid on Projects UMM	Value of Church Land, Buildings & Equipment	Value of church owned parsonage and furnishings	Value of other assets (cash, securities, other property, etc.)	Indebtedness on line 30, 31 & 32 at end of year	Other indebtedness (current expenses, etc.)	World Service & Conference Benevolences	Ministerial Education Fund	Black College Fund	Africa University Fund	Mission Initiatives Fund	Total General Advance Specials	Youth Service Fund	Human Relations Day	One Great Hour of Sharing	Peace With Justice Sunday	Native American Awareness	World Communion	United Methodist Student Day
398	7013	Marble Hill	James S. Smith	Smith	0	0	0	1870	0	297500	0	3000	0	0	0	2156	478	207	25	35	21	0	0	0	0	0	0
399	7014	Avondale	James S. Smith	Smith	0	0	0	12700	0	972500	0	11300	81000	0	0	2156	478	207	25	35	21	0	0	0	0	0	0
400	7015	Alliance-Armadale	James S. Smith	Smith	0	0	0	22397	0	972500	0	11300	81000	0	0	2156	478	207	25	35	21	0	0	0	0	0	0
401	7016	St. Paul	James S. Smith	Smith	0	0	0	4159	0	972500	0	11300	81000	0	0	2156	478	207	25	35	21	0	0	0	0	0	0
402	7017	St. Paul	James S. Smith	Smith	0	0	0	4159	0	972500	0	11300	81000	0	0	2156	478	207	25	35	21	0	0	0	0	0	0
403	7018	St. Paul	James S. Smith	Smith	0	0	0	4159	0	972500	0	11300	81000	0	0	2156	478	207	25	35	21	0	0	0	0	0	0
404	7019	St. Paul	James S. Smith	Smith	0	0	0	4159	0	972500	0	11300	81000	0	0	2156	478	207	25	35	21	0	0	0	0	0	0
405	7020	St. Paul	James S. Smith	Smith	0	0	0	4159	0	972500	0	11300	81000	0	0	2156	478	207	25	35	21	0	0	0	0	0	0
406	7021	St. Paul	James S. Smith	Smith	0	0	0	4159	0	972500	0	11300	81000	0	0	2156	478	207	25	35	21	0	0	0	0	0	0
407	7022	St. Paul	James S. Smith	Smith	0	0	0	4159	0	972500	0	11300	81000	0	0	2156	478	207	25	35	21	0	0	0	0	0	0
408	7023	St. Paul	James S. Smith	Smith	0	0	0	4159	0	972500	0	11300	81000	0	0	2156	478	207	25	35	21	0	0	0	0	0	0
409	7024	St. Paul	James S. Smith	Smith	0	0	0	4159	0	972500	0	11300	81000	0	0	2156	478	207	25	35	21	0	0	0	0	0	0
410	7025	St. Paul	James S. Smith	Smith	0	0	0	4159	0	972500	0	11300	81000	0	0	2156	478	207	25	35	21	0	0	0	0	0	0
411	7026	St. Paul	James S. Smith	Smith	0	0	0	4159	0	972500	0	11300	81000	0	0	2156	478	207	25	35	21	0	0	0	0	0	0
412	7027	St. Paul	James S. Smith	Smith	0	0	0	4159	0	972500	0	11300	81000	0	0	2156	478	207	25	35	21	0	0	0	0	0	0
413	7028	St. Paul	James S. Smith	Smith	0	0	0	4159	0	972500	0	11300	81000	0	0	2156	478	207	25	35	21	0	0	0	0	0	0
414	7029	St. Paul	James S. Smith	Smith	0	0	0	4159	0	972500	0	11300	81000	0	0	2156	478	207	25	35	21	0	0	0	0	0	0
415	7030	St. Paul	James S. Smith	Smith	0	0	0	4159	0	972500	0	11300	81000	0	0	2156	478	207	25	35	21	0	0	0	0	0	0
416	7031	St. Paul	James S. Smith	Smith	0	0	0	4159	0	972500	0	11300	81000	0	0	2156	478	207	25	35	21	0	0	0	0	0	0
417	7032	St. Paul	James S. Smith	Smith	0	0	0	4159	0	972500	0	11300	81000	0	0	2156	478	207	25	35	21	0	0	0	0	0	0
418	7033	St. Paul	James S. Smith	Smith	0	0	0	4159	0	972500	0	11300	81000	0	0	2156	478	207	25	35	21	0	0	0	0	0	0
419	7034	St. Paul	James S. Smith	Smith	0	0	0	4159	0	972500	0	11300	81000	0	0	2156	478	207	25	35	21	0	0	0	0	0	0
420	7035	St. Paul	James S. Smith	Smith	0	0	0	4159	0	972500	0	11300	81000	0	0	2156	478	207	25	35	21	0	0	0	0	0	0
421	7036	St. Paul	James S. Smith	Smith	0	0	0	4159	0	972500	0	11300	81000	0	0	2156	478	207	25	35	21	0	0	0	0	0	0
422	7037	St. Paul	James S. Smith	Smith	0	0	0	4159	0	972500	0	11300	81000	0	0	2156	478	207	25	35	21	0	0	0	0	0	0
423	7038	St. Paul	James S. Smith	Smith	0	0	0	4159	0	972500	0	11300	81000	0	0	2156	478	207	25	35	21	0	0	0	0	0	0
424	7039	St. Paul	James S. Smith	Smith	0	0	0	4159	0	972500	0	11300	81000	0	0	2156	478	207	25	35	21	0	0	0	0	0	0
425	7040	St. Paul	James S. Smith	Smith	0	0	0	4159	0	972500	0	11300	81000	0	0	2156	478	207	25	35	21	0	0	0	0	0	0
426	7041	St. Paul	James S. Smith	Smith	0	0	0	4159	0	972500	0	11300	81000	0	0	2156	478	207	25	35	21	0	0	0	0	0	0
427	7042	St. Paul	James S. Smith	Smith	0	0	0	4159	0	972500	0	11300	81000	0	0	2156	478	207	25	35	21	0	0	0	0	0	0
428	7043	St. Paul	James S. Smith	Smith	0	0	0	4159	0	972500	0	11300	81000	0	0	2156	478	207	25	35	21	0	0	0	0	0	0
429	7044	St. Paul	James S. Smith	Smith	0	0	0	4159	0	972500	0	11300	81000	0	0	2156	478	207	25	35	21	0	0	0	0	0	0
430	7045	St. Paul	James S. Smith	Smith	0	0	0	4159	0	972500	0	11300	81000	0	0	2156	478	207	25	35	21	0	0	0	0	0	0
431	7046	St. Paul	James S. Smith	Smith	0	0	0	4159	0	972500	0	11300	81000	0	0	2156	478	207	25	35	21	0	0	0	0	0	0
432	7047	St. Paul	James S. Smith	Smith	0	0	0	4159	0	972500	0	11300	81000	0	0	2156	478	207	25	35	21	0	0	0	0	0	0
433	7048	St. Paul	James S. Smith	Smith	0	0	0	4159	0	972500	0	11300	81000	0	0	2156	478	207	25	35	21	0	0	0	0	0	0
434	7049	St. Paul	James S. Smith	Smith	0	0	0	4159	0	972500	0	11300	81000	0	0	2156	478	207	25	35	21	0	0	0	0	0	0
435	7050	St. Paul	James S. Smith	Smith	0	0	0	4159	0	972500	0	11300	81000	0	0	2156	478	207	25	35	21	0	0	0	0	0	0
436	7051	St. Paul	James S. Smith	Smith	0	0	0	4159	0	972500	0	11300	81000	0	0	2156	478	207	25	35	21	0	0	0	0	0	0
437	7052	St. Paul	James S. Smith	Smith	0	0	0	4159	0	972500	0	11300	81000	0	0	2156	478	207	25	35	21	0	0	0	0	0	0
438	7053	St. Paul	James S. Smith	Smith	0	0	0	4159	0	972500	0	11300	81000	0	0	2156	478	207	25	35	21	0	0	0	0	0	0
439	7054	St. Paul	James S. Smith	Smith	0	0	0	4159	0	972500	0	11300	81000	0	0	2156	478	207	25	35	21	0	0	0	0	0	0
440	7055	St. Paul	James S. Smith	Smith	0	0	0	4159	0	972500	0	11300	81000	0	0	2156	478	207	25	35	21	0	0	0	0	0	0
441	7056	St. Paul	James S. Smith	Smith	0	0	0	4159	0	972500	0	11300	81000	0	0	2156	478	207	25	35	21	0	0	0	0	0	0
442	7057	St. Paul	James S. Smith	Smith	0	0	0	4159	0	972500	0	11300	81000	0	0	2156	478	207	25	35	21	0	0	0	0	0	0
443	7058	St. Paul	James S. Smith	Smith	0	0	0	4159	0	972500	0	11300	81000	0	0	2156	478	207	25	35	21	0	0	0	0	0	0
444	7059	St. Paul	James S. Smith	Smith	0	0	0	4159	0	972500	0	11300	81000	0	0	2156	478	207	25	35	21	0	0	0	0	0	0
445	7060	St. Paul	James S. Smith	Smith	0	0	0	4159	0	972500	0	11300	81000	0	0	2156	478	207	25	35	21	0	0	0	0	0	0
446	7061	St. Paul	James S. Smith	Smith	0	0	0	4159	0	972500	0	11300	81000	0	0	2156	478	207	25	35	21	0	0	0	0	0	0
447	7062	St. Paul	James S. Smith	Smith	0	0	0	4159	0	972500	0	11300	81000	0	0	2156	478	207	25	35	21	0	0	0	0	0	0
448	7063	St. Paul	James S. Smith	Smith	0	0	0	4159	0	972500	0	11300	81000	0	0	2156	478	207	25	35	21	0	0	0	0	0	0
449	7064	St. Paul	James S. Smith	Smith	0	0	0	4159	0	972500	0	11300	81000	0	0	2156	478	207	25	35	21	0	0	0	0	0	0
450	7065	St. Paul	James S. Smith	Smith	0	0	0	4159	0	972500	0	11300	81000	0	0	2156	478	207	25	35	21	0	0	0	0	0	0
451	7066	St. Paul	James S. Smith	Smith	0	0	0	4159	0	972500	0	11300	81000	0	0	2156	478	207	25	35	21	0	0	0	0	0	0
452	7067	St. Paul	James S. Smith	Smith	0	0	0	4159	0	972500	0	11300	81000	0	0	2156	478	207	25	35	21	0	0	0	0	0	0
453	7068	St. Paul	James S. Smith	Smith	0	0	0	4159	0	972500	0	11300	81000	0	0	2156	478	207	25	35	21	0	0	0	0	0	0
454	7069	St. Paul	James S. Smith	Smith	0	0	0	4159	0	972500	0	11300	81000	0	0	2156	478	207	25	35	21	0	0	0	0	0	0
455	7070	St. Paul	James S. Smith	Smith	0	0	0	4159	0																		

New Bern District Membership and Finance

Church Number	Church Location Number	Church Name	Pastor's Preferred Name	Pastor's Last Name	27 Total General Church Offerings	28 Spent for Tomorrow	29 Conference Advance Specials	30 Ten Dollar Club	31 Higher Education	32 Health & Welfare Agencies	33 Disaster Preparedness	34 Local Church Benefactor Disaster Relief	35 Expenditures not remitted to Conference	36 Treasurer	37 Other benevolences paid directly by local church	38 General Administration Fund	39 Interdenominational Cooperation Fund	40 General Administration Fund	41 Judicial Administration Fund	42 Area & Conference Administration Fund	43 District Work Fund	44 Pension and benefit funds remitted to the General Board of Pensions	45 Synodical Fund	46 Episcopal Fund	47 Justable Compensation Fund	48 Apportioned Ministerial Support	49 Pastor's base compensation (including tax-conference & Gen. Church supplements)	50 Associate's(s) base compensation	51 Millies - Pastor	52 Millies - Associate	
388	1012	Alliance	Penno Dollar	Famer	0	0	0	0	0	0	0	0	0	0	0	0	0	0	0	0	0	0	0	0	0	0	0	0	0	0	0
389	7012	Altitude	Penno Dollar	Famer	0	0	0	0	0	0	0	0	0	0	0	0	0	0	0	0	0	0	0	0	0	0	0	0	0	0	0
390	7013	Altitude	Penno Dollar	Famer	0	0	0	0	0	0	0	0	0	0	0	0	0	0	0	0	0	0	0	0	0	0	0	0	0	0	0
400	7021	Altitude	Penno Dollar	Famer	0	0	0	0	0	0	0	0	0	0	0	0	0	0	0	0	0	0	0	0	0	0	0	0	0	0	0
401	7031	Altitude	Penno Dollar	Famer	0	0	0	0	0	0	0	0	0	0	0	0	0	0	0	0	0	0	0	0	0	0	0	0	0	0	0
402	7032	Altitude	Penno Dollar	Famer	0	0	0	0	0	0	0	0	0	0	0	0	0	0	0	0	0	0	0	0	0	0	0	0	0	0	0
403	7052	Altitude	Penno Dollar	Famer	0	0	0	0	0	0	0	0	0	0	0	0	0	0	0	0	0	0	0	0	0	0	0	0	0	0	0
404	7053	Altitude	Penno Dollar	Famer	0	0	0	0	0	0	0	0	0	0	0	0	0	0	0	0	0	0	0	0	0	0	0	0	0	0	0
405	7054	Altitude	Penno Dollar	Famer	0	0	0	0	0	0	0	0	0	0	0	0	0	0	0	0	0	0	0	0	0	0	0	0	0	0	0
406	7062	Altitude	Penno Dollar	Famer	0	0	0	0	0	0	0	0	0	0	0	0	0	0	0	0	0	0	0	0	0	0	0	0	0	0	0
407	7063	Altitude	Penno Dollar	Famer	0	0	0	0	0	0	0	0	0	0	0	0	0	0	0	0	0	0	0	0	0	0	0	0	0	0	0
408	7064	Altitude	Penno Dollar	Famer	0	0	0	0	0	0	0	0	0	0	0	0	0	0	0	0	0	0	0	0	0	0	0	0	0	0	0
409	7071	Altitude	Penno Dollar	Famer	0	0	0	0	0	0	0	0	0	0	0	0	0	0	0	0	0	0	0	0	0	0	0	0	0	0	0
410	7080	Altitude	Penno Dollar	Famer	0	0	0	0	0	0	0	0	0	0	0	0	0	0	0	0	0	0	0	0	0	0	0	0	0	0	0
411	7103	Altitude	Penno Dollar	Famer	0	0	0	0	0	0	0	0	0	0	0	0	0	0	0	0	0	0	0	0	0	0	0	0	0	0	0
412	7104	Altitude	Penno Dollar	Famer	0	0	0	0	0	0	0	0	0	0	0	0	0	0	0	0	0	0	0	0	0	0	0	0	0	0	0
413	7105	Altitude	Penno Dollar	Famer	0	0	0	0	0	0	0	0	0	0	0	0	0	0	0	0	0	0	0	0	0	0	0	0	0	0	0
414	7106	Altitude	Penno Dollar	Famer	0	0	0	0	0	0	0	0	0	0	0	0	0	0	0	0	0	0	0	0	0	0	0	0	0	0	0
415	7113	Altitude	Penno Dollar	Famer	0	0	0	0	0	0	0	0	0	0	0	0	0	0	0	0	0	0	0	0	0	0	0	0	0	0	0
416	7132	Altitude	Penno Dollar	Famer	0	0	0	0	0	0	0	0	0	0	0	0	0	0	0	0	0	0	0	0	0	0	0	0	0	0	0
417	7133	Altitude	Penno Dollar	Famer	0	0	0	0	0	0	0	0	0	0	0	0	0	0	0	0	0	0	0	0	0	0	0	0	0	0	0
418	7134	Altitude	Penno Dollar	Famer	0	0	0	0	0	0	0	0	0	0	0	0	0	0	0	0	0	0	0	0	0	0	0	0	0	0	0
419	7141	Altitude	Penno Dollar	Famer	0	0	0	0	0	0	0	0	0	0	0	0	0	0	0	0	0	0	0	0	0	0	0	0	0	0	0
420	7151	Altitude	Penno Dollar	Famer	0	0	0	0	0	0	0	0	0	0	0	0	0	0	0	0	0	0	0	0	0	0	0	0	0	0	0
421	7152	Altitude	Penno Dollar	Famer	0	0	0	0	0	0	0	0	0	0	0	0	0	0	0	0	0	0	0	0	0	0	0	0	0	0	0
422	7172	Altitude	Penno Dollar	Famer	0	0	0	0	0	0	0	0	0	0	0	0	0	0	0	0	0	0	0	0	0	0	0	0	0	0	0
423	7181	Altitude	Penno Dollar	Famer	0	0	0	0	0	0	0	0	0	0	0	0	0	0	0	0	0	0	0	0	0	0	0	0	0	0	0
424	7191	Altitude	Penno Dollar	Famer	0	0	0	0	0	0	0	0	0	0	0	0	0	0	0	0	0	0	0	0	0	0	0	0	0	0	0
425	7212	Altitude	Penno Dollar	Famer	0	0	0	0	0	0	0	0	0	0	0	0	0	0	0	0	0	0	0	0	0	0	0	0	0	0	0
426	7213	Altitude	Penno Dollar	Famer	0	0	0	0	0	0	0	0	0	0	0	0	0	0	0	0	0	0	0	0	0	0	0	0	0	0	0
427	7214	Altitude	Penno Dollar	Famer	0	0	0	0	0	0	0	0	0	0	0	0	0	0	0	0	0	0	0	0	0	0	0	0	0	0	0
428	7221	Altitude	Penno Dollar	Famer	0	0	0	0	0	0	0	0	0	0	0	0	0	0	0	0	0	0	0	0	0	0	0	0	0	0	0
429	7231	Altitude	Penno Dollar	Famer	0	0	0	0	0	0	0	0	0	0	0	0	0	0	0	0	0	0	0	0	0	0	0	0	0	0	0
430	7241	Altitude	Penno Dollar	Famer	0	0	0	0	0	0	0	0	0	0	0	0	0	0	0	0	0	0	0	0	0	0	0	0	0	0	0
431	7251	Altitude	Penno Dollar	Famer	0	0	0	0	0	0	0	0	0	0	0	0	0	0	0	0	0	0	0	0	0	0	0	0	0	0	0
432	7262	Altitude	Penno Dollar	Famer	0	0	0	0	0	0	0	0	0	0	0	0	0	0	0	0	0	0	0	0	0	0	0	0	0	0	0
433	7263	Altitude	Penno Dollar	Famer	0	0	0	0	0	0	0	0	0	0	0	0	0	0	0	0	0	0	0	0	0	0	0	0	0	0	0
434	7264	Altitude	Penno Dollar	Famer	0	0	0	0	0	0	0	0	0	0	0	0	0	0	0	0	0	0	0	0	0	0	0	0	0	0	0
435	7265	Altitude	Penno Dollar	Famer	0	0	0	0	0	0	0	0	0	0	0	0	0	0	0	0	0	0	0	0	0	0	0	0	0	0	0
436	7266	Altitude	Penno Dollar	Famer	0	0	0	0	0	0	0	0	0	0	0	0	0	0	0	0	0	0	0	0	0	0	0	0	0	0	0
437	7267	Altitude	Penno Dollar	Famer	0	0	0	0	0	0	0	0	0	0	0	0	0	0	0	0	0	0	0	0	0	0	0	0	0	0	0
438	7268	Altitude	Penno Dollar	Famer	0	0	0	0	0	0	0	0	0	0	0	0	0	0	0	0	0	0	0	0	0	0	0	0	0	0	0

434	7271	435	7271	436	7271	437	7271	438	7271	439	7271	440	7271	441	7271	442	7271	443	7271	444	7271	445	7271	446	7271	447	7271	448	7271	449	7271	450	7271	451	7271	452	7271	453	7271	454	7271	455	7271	456	7271	457	7271	458	7271	459	7271	460	7271	461	7271	462	7271	463	7271	464	7271	465	7271	466	7271	467	7271	468	7271	469	7271	470	7271	471	7271	472	7271	473	7271	474	7271	475	7271	476	7271	477	7271	478	7271	479	7271	480	7271	481	7271	482	7271	483	7271	484	7271	485	7271	486	7271	487	7271	488	7271	489	7271	490	7271	491	7271	492	7271	493	7271	494	7271	495	7271	496	7271	497	7271	498	7271	499	7271	500	7271	501	7271	502	7271	503	7271	504	7271	505	7271	506	7271	507	7271	508	7271	509	7271	510	7271	511	7271	512	7271	513	7271	514	7271	515	7271	516	7271	517	7271	518	7271	519	7271	520	7271	521	7271	522	7271	523	7271	524	7271	525	7271	526	7271	527	7271	528	7271	529	7271	530	7271	531	7271	532	7271	533	7271	534	7271	535	7271	536	7271	537	7271	538	7271	539	7271	540	7271	541	7271	542	7271	543	7271	544	7271	545	7271	546	7271	547	7271	548	7271	549	7271	550	7271	551	7271	552	7271	553	7271	554	7271	555	7271	556	7271	557	7271	558	7271	559	7271	560	7271	561	7271	562	7271	563	7271	564	7271	565	7271	566	7271	567	7271	568	7271	569	7271	570	7271	571	7271	572	7271	573	7271	574	7271	575	7271	576	7271	577	7271	578	7271	579	7271	580	7271	581	7271	582	7271	583	7271	584	7271	585	7271	586	7271	587	7271	588	7271	589	7271	590	7271	591	7271	592	7271	593	7271	594	7271	595	7271	596	7271	597	7271	598	7271	599	7271	600	7271	601	7271	602	7271	603	7271	604	7271	605	7271	606	7271	607	7271	608	7271	609	7271	610	7271	611	7271	612	7271	613	7271	614	7271	615	7271	616	7271	617	7271	618	7271	619	7271	620	7271	621	7271	622	7271	623	7271	624	7271	625	7271	626	7271	627	7271	628	7271	629	7271	630	7271	631	7271	632	7271	633	7271	634	7271	635	7271	636	7271	637	7271	638	7271	639	7271	640	7271	641	7271	642	7271	643	7271	644	7271	645	7271	646	7271	647	7271	648	7271	649	7271	650	7271	651	7271	652	7271	653	7271	654	7271	655	7271	656	7271	657	7271	658	7271	659	7271	660	7271	661	7271	662	7271	663	7271	664	7271	665	7271	666	7271	667	7271	668	7271	669	7271	670	7271	671	7271	672	7271	673	7271	674
-----	------	-----	------	-----	------	-----	------	-----	------	-----	------	-----	------	-----	------	-----	------	-----	------	-----	------	-----	------	-----	------	-----	------	-----	------	-----	------	-----	------	-----	------	-----	------	-----	------	-----	------	-----	------	-----	------	-----	------	-----	------	-----	------	-----	------	-----	------	-----	------	-----	------	-----	------	-----	------	-----	------	-----	------	-----	------	-----	------	-----	------	-----	------	-----	------	-----	------	-----	------	-----	------	-----	------	-----	------	-----	------	-----	------	-----	------	-----	------	-----	------	-----	------	-----	------	-----	------	-----	------	-----	------	-----	------	-----	------	-----	------	-----	------	-----	------	-----	------	-----	------	-----	------	-----	------	-----	------	-----	------	-----	------	-----	------	-----	------	-----	------	-----	------	-----	------	-----	------	-----	------	-----	------	-----	------	-----	------	-----	------	-----	------	-----	------	-----	------	-----	------	-----	------	-----	------	-----	------	-----	------	-----	------	-----	------	-----	------	-----	------	-----	------	-----	------	-----	------	-----	------	-----	------	-----	------	-----	------	-----	------	-----	------	-----	------	-----	------	-----	------	-----	------	-----	------	-----	------	-----	------	-----	------	-----	------	-----	------	-----	------	-----	------	-----	------	-----	------	-----	------	-----	------	-----	------	-----	------	-----	------	-----	------	-----	------	-----	------	-----	------	-----	------	-----	------	-----	------	-----	------	-----	------	-----	------	-----	------	-----	------	-----	------	-----	------	-----	------	-----	------	-----	------	-----	------	-----	------	-----	------	-----	------	-----	------	-----	------	-----	------	-----	------	-----	------	-----	------	-----	------	-----	------	-----	------	-----	------	-----	------	-----	------	-----	------	-----	------	-----	------	-----	------	-----	------	-----	------	-----	------	-----	------	-----	------	-----	------	-----	------	-----	------	-----	------	-----	------	-----	------	-----	------	-----	------	-----	------	-----	------	-----	------	-----	------	-----	------	-----	------	-----	------	-----	------	-----	------	-----	------	-----	------	-----	------	-----	------	-----	------	-----	------	-----	------	-----	------	-----	------	-----	------	-----	------	-----	------	-----	------	-----	------	-----	------	-----	------	-----	------	-----	------	-----	------	-----	------	-----	------	-----	------	-----	------	-----	------	-----	------	-----	------	-----	------	-----	------	-----	------	-----	------	-----	------	-----	------	-----	------	-----	------	-----	------	-----	------	-----	------	-----	------	-----	------	-----	------	-----	------	-----	------	-----	------	-----	------	-----	------	-----	------	-----	------	-----	------	-----	------	-----	------	-----	------	-----	------	-----	------	-----	------	-----	------	-----	------	-----	------	-----	------	-----	------	-----	------	-----	------	-----	------	-----	------	-----	------	-----

New Bern District Membership and Finance

Church Number	Church Location Number	Church Name	Pastor's Preferred Name	Pastor's Last Name	66	67a	67b	Total Travel	63a	63b	63c	63d	63e	63f	63g	63h	63i	63j	63k	63l	63m	63n	63o	63p	63q	63r	63s	63t	63u	63v	63w	63x	63y	63z	63aa	63ab	63ac	63ad	63ae	63af	63ag	63ah	63ai	63aj	63ak	63al	63am	63an	63ao	63ap	63aq	63ar	63as	63at	63au	63av	63aw	63ax	63ay	63az	63ba	63bb	63bc	63bd	63be	63bf	63bg	63bh	63bi	63bj	63bk	63bl	63bm	63bn	63bo	63bp	63bq	63br	63bs	63bt	63bu	63bv	63bw	63bx	63by	63bz	63ca	63cb	63cc	63cd	63ce	63cf	63cg	63ch	63ci	63cj	63ck	63cl	63cm	63cn	63co	63cp	63cq	63cr	63cs	63ct	63cu	63cv	63cw	63cx	63cy	63cz	63da	63db	63dc	63dd	63de	63df	63dg	63dh	63di	63dj	63dk	63dl	63dm	63dn	63do	63dp	63dq	63dr	63ds	63dt	63du	63dv	63dw	63dx	63dy	63dz	63ea	63eb	63ec	63ed	63ee	63ef	63eg	63eh	63ei	63ej	63ek	63el	63em	63en	63eo	63ep	63eq	63er	63es	63et	63eu	63ev	63ew	63ex	63ey	63ez	63fa	63fb	63fc	63fd	63fe	63ff	63fg	63fh	63fi	63fj	63fk	63fl	63fm	63fn	63fo	63fp	63fq	63fr	63fs	63ft	63fu	63fv	63fw	63fx	63fy	63fz	63ga	63gb	63gc	63gd	63ge	63gf	63gg	63gh	63gi	63gj	63gk	63gl	63gm	63gn	63go	63gp	63gq	63gr	63gs	63gt	63gu	63gv	63gw	63gx	63gy	63gz	63ha	63hb	63hc	63hd	63he	63hf	63hg	63hh	63hi	63hj	63hk	63hl	63hm	63hn	63ho	63hp	63hq	63hr	63hs	63ht	63hu	63hv	63hw	63hx	63hy	63hz	63ia	63ib	63ic	63id	63ie	63if	63ig	63ih	63ii	63ij	63ik	63il	63im	63in	63io	63ip	63iq	63ir	63is	63it	63iu	63iv	63iw	63ix	63iy	63iz	63ja	63jb	63jc	63jd	63je	63jf	63jg	63jh	63ji	63jj	63jk	63jl	63jm	63jn	63jo	63jp	63jq	63jr	63js	63jt	63ju	63jv	63jw	63jx	63jy	63jz	63ka	63kb	63kc	63kd	63ke	63kf	63kg	63kh	63ki	63kj	63kk	63kl	63km	63kn	63ko	63kp	63kq	63kr	63ks	63kt	63ku	63kv	63kw	63kx	63ky	63kz	63la	63lb	63lc	63ld	63le	63lf	63lg	63lh	63li	63lj	63lk	63ll	63lm	63ln	63lo	63lp	63lq	63lr	63ls	63lt	63lu	63lv	63lw	63lx	63ly	63lz	63ma	63mb	63mc	63md	63me	63mf	63mg	63mh	63mi	63mj	63mk	63ml	63mn	63mo	63mp	63mq	63mr	63ms	63mt	63mu	63mv	63mw	63mx	63my	63mz	63na	63nb	63nc	63nd	63ne	63nf	63ng	63nh	63ni	63nj	63nk	63nl	63nm	63nn	63no	63np	63nq	63nr	63ns	63nt	63nu	63nv	63nw	63nx	63ny	63nz	63oa	63ob	63oc	63od	63oe	63of	63og	63oh	63oi	63oj	63ok	63ol	63om	63on	63oo	63op	63oq	63or	63os	63ot	63ou	63ov	63ow	63ox	63oy	63oz	63pa	63pb	63pc	63pd	63pe	63pf	63pg	63ph	63pi	63pj	63pk	63pl	63pm	63pn	63po	63pp	63pq	63pr	63ps	63pt	63pu	63pv	63pw	63px	63py	63pz	63qa	63qb	63qc	63qd	63qe	63qf	63qg	63qh	63qi	63qj	63qk	63ql	63qm	63qn	63qo	63qp	63qq	63qr	63qs	63qt	63qu	63qv	63qw	63qx	63qy	63qz	63ra	63rb	63rc	63rd	63re	63rf	63rg	63rh	63ri	63rj	63rk	63rl	63rm	63rn	63ro	63rp	63rq	63rr	63rs	63rt	63ru	63rv	63rw	63rx	63ry	63rz	63sa	63sb	63sc	63sd	63se	63sf	63sg	63sh	63si	63sj	63sk	63sl	63sm	63sn	63so	63sp	63sq	63sr	63ss	63st	63su	63sv	63sw	63sx	63sy	63sz	63ta	63tb	63tc	63td	63te	63tf	63tg	63th	63ti	63tj	63tk	63tl	63tm	63tn	63to	63tp	63tq	63tr	63ts	63tt	63tu	63tv	63tw	63tx	63ty	63tz	63ua	63ub	63uc	63ud	63ue	63uf	63ug	63uh	63ui	63uj	63uk	63ul	63um	63un	63uo	63up	63uq	63ur	63us	63ut	63uu	63uv	63uw	63ux	63uy	63uz	63va	63vb	63vc	63vd	63ve	63vf	63vg	63vh	63vi	63vj	63vk	63vl	63vm	63vn	63vo	63vp	63vq	63vr	63vs	63vt	63vu	63vv	63vw	63vx	63vy	63vz	63wa	63wb	63wc	63wd	63we	63wf	63wg	63wh	63wi	63wj	63wk	63wl	63wm	63wn	63wo	63wp	63wq	63wr	63ws	63wt	63wu	63wv	63ww	63wx	63wy	63wz	63xa	63xb	63xc	63xd	63xe	63xf	63xg	63xh	63xi	63xj	63xk	63xl	63xm	63xn	63xo	63xp	63xq	63xr	63xs	63xt	63xu	63xv	63xw	63xx	63xy	63xz	63ya	63yb	63yc	63yd	63ye	63yf	63yg	63yh	63yi	63yj	63yk	63yl	63ym	63yn	63yo	63yp	63yq	63yr	63ys	63yt	63yu	63yv	63yw	63yx	63yy	63yz	63za	63zb	63zc	63zd	63ze	63zf	63zg	63zh	63zi	63zj	63zk	63zl	63zm	63zn	63zo	63zp	63zq	63zr	63zs	63zt	63zu	63zv	63zw	63zx	63zy	63zz	63	64	65	66	67	68	69	70	71	72	73	74	75	76	77	78	79	80	81	82	83	84	85	86	87	88	89	90	91	92	93	94	95	96	97	98	99	100	101	102	103	104	105	106	107	108	109	110	111	112	113	114	115	116	117	118	119	120	121	122	123	124	125	126	127	128	129	130	131	132	133	134	135	136	137	138	139	140	141	142	143	144	145	146	147	148	149	150	151	152	153	154	155	156	157	158	159	160	161	162	163	164	165	166	167	168	169	170	171	172	173	174	175	176	177	178	179	180	181	182	183	184	185	186	187	188	189	190	191	192	193	194	195	196	197	198	199	200	201	202	203	204	205	206	207	208	209	210	211	212	213	214	215	216	217	218	219	220	221	222	223	224	225	226	227	228	229	230	231	232	233	234	235	236	237	238	239	240	241	242	243	244	245	246	247	248	249	250	251	252	253	254	255	256	257	258	259	260	261	262	263	264	265	266	267	268	269	270	271	272	273	274	275	276	277	278	279	280	281	282	283	284	285	286	287	288	289	290	291	292	293	294	295	296	297	298	299	300	301	302	303	304	305	306	307	308	309	310	311	312	313	314	315	316	317	318	319	320	321	322	323	324	325	326	327	328	329	330	331	332	333	334	335	336	337	338	339	340	341	342	343	344	345	346	347	348	349	350	351	352	353	354	355	356	357	358	359	360	361	362	363	364	365	366	367	368	369	370	371	372	373	374	375	376	377	378	379	380	381	382	383	384	385	386	387	388	389	390	391	392	393	394	395	396	397	398	399	400	401	402	403	404	405	406	407	408	409	410	411	412	413	414	415	416	417	418	419	420	421	422	423	424	425	426	427	428	429	430	431	432	433	434	435	436	437	438	439	440	441	442	443	444	445	446	447	448	449	450	451	452	453	454	455	456	457	458	459	460	461	462	463	464	465	466	467	468	469	470	471	472	473	474	475	476	477	478	479	480	481	482	483	484	485	486	487	488	489	490	491	492	493	494	495	496	497	498	499	500	501	502	503	504	505	506	507	508	509	510	511	512	513	514	515	516	517	518	519	520	521	522	523	524	525	526	527	528	529	530	531	532	533	534	535	536	537	538	539	540	541	542	543	544	545	546	547	548	549	550	551	552	553	554	555	556	557	558	559	560	561	562	563	564	565	566	567	568	569	570	571	572	573	574	575	576	577	578	579	580	581	582	583	584	585	586	587	588	589	590	591	592	593	594	595	596	597	598	599	600	601	602	603	604	605	606	607	608	609	610	611	612	613	614	615	616	617	618	619	620	621	622	623	624	625	626	627	628	629	630	631	632	633	634	635	636	637	638	639	640	641	642	643	644	645	646	647	648	649	650	651	652	653	654	655	656	657	658	659	660	661	662	663	664	665	666	667	668	669	670	671	672	673	674	675	676	677	678	679	680	681	682	683	684	685	686	687	688	689	690	691	692	693	694	695	696	697	698	699	700	701	702	703	704	705	706	707	708	709	710	711	712	713	714	715	716	717	718	719	720	721	722	723	724	725	726	727	728	729	730	731	732	733	734	735	736	737	738	739	740	741	742	743	744	745	746	747	748	749	750	751	752	753	754	755	756	757	758	759	760	761	762	763	764	765	766	767	768	769	770	771	772	773	774	775	776	777	778	779	780	781	782	783	784	785	786	787	788	789	790	791	792	793	794	795	796	797	798	799	800	801	802	803	804	805	806	807	808	809	810	811	812	813	814	815	816	817	818	819	820	821	822	823	824	825	826	827	828	829	830	831	832	833	834	835	836	837	838	839	840	841	842	843	844	845	846	847	848	849	850	851	852	853	854	855	856	857	858	859	860	861	862	863	864	865	866	867	868	869	870	871	872	873	874	875	876	877	878	879	880	881	882	883	884	885	886	887	888	889
---------------	------------------------	-------------	-------------------------	--------------------	----	-----	-----	--------------	-----	-----	-----	-----	-----	-----	-----	-----	-----	-----	-----	-----	-----	-----	-----	-----	-----	-----	-----	-----	-----	-----	-----	-----	-----	-----	------	------	------	------	------	------	------	------	------	------	------	------	------	------	------	------	------	------	------	------	------	------	------	------	------	------	------	------	------	------	------	------	------	------	------	------	------	------	------	------	------	------	------	------	------	------	------	------	------	------	------	------	------	------	------	------	------	------	------	------	------	------	------	------	------	------	------	------	------	------	------	------	------	------	------	------	------	------	------	------	------	------	------	------	------	------	------	------	------	------	------	------	------	------	------	------	------	------	------	------	------	------	------	------	------	------	------	------	------	------	------	------	------	------	------	------	------	------	------	------	------	------	------	------	------	------	------	------	------	------	------	------	------	------	------	------	------	------	------	------	------	------	------	------	------	------	------	------	------	------	------	------	------	------	------	------	------	------	------	------	------	------	------	------	------	------	------	------	------	------	------	------	------	------	------	------	------	------	------	------	------	------	------	------	------	------	------	------	------	------	------	------	------	------	------	------	------	------	------	------	------	------	------	------	------	------	------	------	------	------	------	------	------	------	------	------	------	------	------	------	------	------	------	------	------	------	------	------	------	------	------	------	------	------	------	------	------	------	------	------	------	------	------	------	------	------	------	------	------	------	------	------	------	------	------	------	------	------	------	------	------	------	------	------	------	------	------	------	------	------	------	------	------	------	------	------	------	------	------	------	------	------	------	------	------	------	------	------	------	------	------	------	------	------	------	------	------	------	------	------	------	------	------	------	------	------	------	------	------	------	------	------	------	------	------	------	------	------	------	------	------	------	------	------	------	------	------	------	------	------	------	------	------	------	------	------	------	------	------	------	------	------	------	------	------	------	------	------	------	------	------	------	------	------	------	------	------	------	------	------	------	------	------	------	------	------	------	------	------	------	------	------	------	------	------	------	------	------	------	------	------	------	------	------	------	------	------	------	------	------	------	------	------	------	------	------	------	------	------	------	------	------	------	------	------	------	------	------	------	------	------	------	------	------	------	------	------	------	------	------	------	------	------	------	------	------	------	------	------	------	------	------	------	------	------	------	------	------	------	------	------	------	------	------	------	------	------	------	------	------	------	------	------	------	------	------	------	------	------	------	------	------	------	------	------	------	------	------	------	------	------	------	------	------	------	------	------	------	------	------	------	------	------	------	------	------	------	------	------	------	------	------	------	------	------	------	------	------	------	------	------	------	------	------	------	------	------	------	------	------	------	------	------	------	------	------	------	------	------	------	------	------	------	------	------	------	------	------	------	------	------	------	------	------	------	------	------	------	------	------	------	------	------	------	------	------	------	------	------	------	------	------	------	------	------	------	------	------	------	------	------	------	------	------	------	------	------	------	------	------	------	------	------	------	------	------	------	------	------	------	------	------	------	------	------	------	------	------	------	------	------	------	------	------	------	------	------	------	------	------	------	------	------	------	------	------	------	------	------	------	------	------	------	------	------	------	------	------	------	------	------	------	------	------	------	------	------	------	------	------	------	------	------	------	------	------	------	------	------	------	------	------	------	------	------	------	------	------	------	------	------	------	------	------	------	------	------	------	------	------	------	------	------	------	------	------	------	------	------	------	------	------	------	------	------	----	----	----	----	----	----	----	----	----	----	----	----	----	----	----	----	----	----	----	----	----	----	----	----	----	----	----	----	----	----	----	----	----	----	----	----	----	-----	-----	-----	-----	-----	-----	-----	-----	-----	-----	-----	-----	-----	-----	-----	-----	-----	-----	-----	-----	-----	-----	-----	-----	-----	-----	-----	-----	-----	-----	-----	-----	-----	-----	-----	-----	-----	-----	-----	-----	-----	-----	-----	-----	-----	-----	-----	-----	-----	-----	-----	-----	-----	-----	-----	-----	-----	-----	-----	-----	-----	-----	-----	-----	-----	-----	-----	-----	-----	-----	-----	-----	-----	-----	-----	-----	-----	-----	-----	-----	-----	-----	-----	-----	-----	-----	-----	-----	-----	-----	-----	-----	-----	-----	-----	-----	-----	-----	-----	-----	-----	-----	-----	-----	-----	-----	-----	-----	-----	-----	-----	-----	-----	-----	-----	-----	-----	-----	-----	-----	-----	-----	-----	-----	-----	-----	-----	-----	-----	-----	-----	-----	-----	-----	-----	-----	-----	-----	-----	-----	-----	-----	-----	-----	-----	-----	-----	-----	-----	-----	-----	-----	-----	-----	-----	-----	-----	-----	-----	-----	-----	-----	-----	-----	-----	-----	-----	-----	-----	-----	-----	-----	-----	-----	-----	-----	-----	-----	-----	-----	-----	-----	-----	-----	-----	-----	-----	-----	-----	-----	-----	-----	-----	-----	-----	-----	-----	-----	-----	-----	-----	-----	-----	-----	-----	-----	-----	-----	-----	-----	-----	-----	-----	-----	-----	-----	-----	-----	-----	-----	-----	-----	-----	-----	-----	-----	-----	-----	-----	-----	-----	-----	-----	-----	-----	-----	-----	-----	-----	-----	-----	-----	-----	-----	-----	-----	-----	-----	-----	-----	-----	-----	-----	-----	-----	-----	-----	-----	-----	-----	-----	-----	-----	-----	-----	-----	-----	-----	-----	-----	-----	-----	-----	-----	-----	-----	-----	-----	-----	-----	-----	-----	-----	-----	-----	-----	-----	-----	-----	-----	-----	-----	-----	-----	-----	-----	-----	-----	-----	-----	-----	-----	-----	-----	-----	-----	-----	-----	-----	-----	-----	-----	-----	-----	-----	-----	-----	-----	-----	-----	-----	-----	-----	-----	-----	-----	-----	-----	-----	-----	-----	-----	-----	-----	-----	-----	-----	-----	-----	-----	-----	-----	-----	-----	-----	-----	-----	-----	-----	-----	-----	-----	-----	-----	-----	-----	-----	-----	-----	-----	-----	-----	-----	-----	-----	-----	-----	-----	-----	-----	-----	-----	-----	-----	-----	-----	-----	-----	-----	-----	-----	-----	-----	-----	-----	-----	-----	-----	-----	-----	-----	-----	-----	-----	-----	-----	-----	-----	-----	-----	-----	-----	-----	-----	-----	-----	-----	-----	-----	-----	-----	-----	-----	-----	-----	-----	-----	-----	-----	-----	-----	-----	-----	-----	-----	-----	-----	-----	-----	-----	-----	-----	-----	-----	-----	-----	-----	-----	-----	-----	-----	-----	-----	-----	-----	-----	-----	-----	-----	-----	-----	-----	-----	-----	-----	-----	-----	-----	-----	-----	-----	-----	-----	-----	-----	-----	-----	-----	-----	-----	-----	-----	-----	-----	-----	-----	-----	-----	-----	-----	-----	-----	-----	-----	-----	-----	-----	-----	-----	-----	-----	-----	-----	-----	-----	-----	-----	-----	-----	-----	-----	-----	-----	-----	-----	-----	-----	-----	-----	-----	-----	-----	-----	-----	-----	-----	-----	-----	-----	-----	-----	-----	-----	-----	-----	-----	-----	-----	-----	-----	-----	-----	-----	-----	-----	-----	-----	-----	-----	-----	-----	-----	-----	-----	-----	-----	-----	-----	-----	-----	-----	-----	-----	-----	-----	-----	-----	-----	-----	-----	-----	-----	-----	-----	-----	-----	-----	-----	-----	-----	-----	-----	-----	-----	-----	-----	-----	-----	-----	-----	-----	-----	-----	-----	-----	-----	-----	-----	-----	-----	-----	-----	-----	-----	-----	-----	-----	-----	-----	-----	-----	-----	-----	-----	-----	-----	-----	-----	-----	-----	-----	-----	-----	-----	-----	-----	-----	-----	-----	-----	-----	-----	-----	-----	-----	-----	-----	-----	-----	-----	-----	-----	-----	-----	-----	-----	-----	-----	-----	-----	-----	-----	-----	-----	-----	-----	-----	-----	-----	-----	-----	-----	-----	-----	-----	-----	-----	-----	-----	-----	-----	-----	-----	-----	-----	-----	-----	-----	-----	-----	-----	-----	-----	-----	-----	-----	-----	-----	-----	-----	-----	-----	-----	-----	-----	-----	-----	-----	-----	-----	-----	-----	-----	-----	-----	-----	-----	-----	-----	-----	-----	-----	-----	-----	-----	-----	-----	-----	-----	-----	-----	-----	-----	-----	-----	-----	-----	-----	-----	-----	-----	-----	-----	-----	-----	-----	-----	-----	-----	-----	-----	-----	-----	-----	-----	-----	-----	-----	-----	-----	-----	-----	-----	-----	-----	-----	-----	-----	-----	-----	-----	-----	-----	-----	-----	-----	-----	-----	-----	-----	-----	-----	-----	-----	-----	-----	-----	-----	-----	-----	-----	-----	-----	-----	-----	-----	-----	-----	-----	-----	-----	-----	-----	-----	-----	-----	-----	-----	-----	-----

7521 Faith Harm
New Barn Totals

Raleigh District Membership and Finance

Church Number	Church Location Number	Church Name	Pastor's Preferred Name	Pastor's Last Name	Old Conference Church Number	GCFCA Church Number	County	1 = Total full members reported at close of 1999	2 = Received this year on Confession of Faith or Restored	3 = Received from other United Methodist Churches	4 = Received from other denominations	5 = Removed by Charge Conference action	6 = Withdrawn	7 = Total removed or withdrawn	8 = Removed by transfer to other UMC	9 = Removed by transfer to other denominations	10 = Removed by Death	11 = Asian	12 = African American	13 = Black	14 = Hispanic	15 = Native American	16 = Pacific Islander	17 = White	18 = Total Full Membership at the end of 2000	19 = Average attendance at the principal weekly worship services)	20 = Number of persons baptized this year (all ages)	21 = Children under 19	22 = Preparatory Members now on roll (all baptized in 2000)	23 = Number of persons on constituency roll (Par. 232.4)	24 = Total enrolled in confirmation classes in 2000	25 = Number of leaders (teachers, administrators, etc. for all educational work)	26 = Children (birth through 5th grade) all classes & groups (include nursery home members)	27 = Youth (7th grade through high school) all classes & groups (include home members)	28 = Adults (post high school) in all classes & groups (include home members)	29 = Total Church School Membership (all lines 15-16 inclusive)			
468 8001	468 8001	Watson District	Admiral E. Braswell	Admiral E. Braswell	307 457008	Wake	1320	0	0	0	0	0	0	0	0	0	0	0	0	0	0	0	0	1525	1532	0	783	59	180	21	22	0	43	88	485	70	305	928	
468 8002	468 8002	Andrews Chapel	Marvellen P. Switzer	Marvellen P. Switzer	302 451283	Durham	121	0	0	0	0	0	0	0	0	0	0	0	0	0	0	0	0	97	97	0	32	0	180	21	22	0	43	88	485	70	305	928	
468 8003	468 8003	Burns Chapel	Robert W. Burns	Robert W. Burns	917 457520	Franklin	108	0	0	0	0	0	0	0	0	0	0	0	0	0	0	0	0	0	110	110	0	62	0	19	30	23	12	16	40	20	15	158	181
468 8004	468 8004	Burns Chapel	Robert W. Burns	Robert W. Burns	917 457518	Franklin	201	0	0	0	0	0	0	0	0	0	0	0	0	0	0	0	0	0	207	207	0	110	0	20	30	23	12	16	40	20	15	158	181
468 8005	468 8005	Burns Chapel	Becky Valentine	Becky Valentine	904 457108	Johnson	306	0	0	0	0	0	0	0	0	0	0	0	0	0	0	0	0	0	375	375	0	1075	67	810	0	0	0	43	364	709	341	720	2134
468 8006	468 8006	Burns Chapel	Woodrow W. Waks, Jr.	Woodrow W. Waks, Jr.	960 457074	Wake	434	0	0	0	0	0	0	0	0	0	0	0	0	0	0	0	0	0	483	483	0	348	26	222	0	0	0	136	175	55	68	175	
470 8061	470 8061	Genesis	Karen H. Whitaker	Karen H. Whitaker	960 457074	Wake	114	0	0	0	0	0	0	0	0	0	0	0	0	0	0	0	0	0	1246	1246	0	602	36	435	0	0	0	138	26	26	168	247	
471 8071	471 8071	Genesis	Glen E. Mason	Glen E. Mason	931 457062	Wake	114	0	0	0	0	0	0	0	0	0	0	0	0	0	0	0	0	0	1246	1246	0	602	36	435	0	0	0	138	26	26	168	247	
472 8081	472 8081	Genesis	Richard T. Smith	Richard T. Smith	904 457096	Wake	114	0	0	0	0	0	0	0	0	0	0	0	0	0	0	0	0	0	1246	1246	0	602	36	435	0	0	0	138	26	26	168	247	
473 8091	473 8091	Genesis	Henry Thomas Smith	Henry Thomas Smith	904 457121	Johnson	2869	0	0	0	0	0	0	0	0	0	0	0	0	0	0	0	0	0	2504	2504	0	1079	43	414	0	0	0	250	275	320	485	1340	
474 8101	474 8101	Clarton	Charles K. Mosselev	Charles K. Mosselev	905 457121	Wake	372	0	0	0	0	0	0	0	0	0	0	0	0	0	0	0	0	0	171	171	0	362	16	282	0	0	0	95	180	95	216	586	
475 8111	475 8111	Ebenezer	Garry G. Davis	Garry G. Davis	905 457201	Wake	173	0	0	0	0	0	0	0	0	0	0	0	0	0	0	0	0	0	171	171	0	362	16	282	0	0	0	95	180	95	216	586	
476 8121	476 8121	Ebenezer	Sidney E. Stafford	Sidney E. Stafford	906 457325	Franklin	104	0	0	0	0	0	0	0	0	0	0	0	0	0	0	0	0	0	100	100	0	15	0	0	0	0	0	24	24	24	18	24	
477 8131	477 8131	Ebenezer	Sidney E. Stafford	Sidney E. Stafford	907 457278	Franklin	173	0	0	0	0	0	0	0	0	0	0	0	0	0	0	0	0	0	171	171	0	40	0	0	0	0	0	11	6	6	13	24	
478 8141	478 8141	Ebenezer - Wesley Chapel	Charles	Charles	907 457245	Franklin	177	0	0	0	0	0	0	0	0	0	0	0	0	0	0	0	0	0	171	171	0	40	0	0	0	0	0	11	6	6	13	24	
479 8151	479 8151	Franklin	Luis Felipe Reinado	Luis Felipe Reinado	907 457245	Franklin	285	0	0	0	0	0	0	0	0	0	0	0	0	0	0	0	0	0	242	242	0	80	0	15	0	0	0	19	20	12	20	61	
480 8161	480 8161	Fouquay-Vanna	David E. Brownlee	David E. Brownlee	908 457267	Wake	136	0	0	0	0	0	0	0	0	0	0	0	0	0	0	0	0	0	1284	1284	0	744	150	43	250	33	150	308	192	284	944		
481 8171	481 8171	Fouquay-Vanna	Theresa L. Wake	Theresa L. Wake	908 457267	Wake	136	0	0	0	0	0	0	0	0	0	0	0	0	0	0	0	0	0	1284	1284	0	744	150	43	250	33	150	308	192	284	944		
482 8181	482 8181	Gamer	Richard L. Stone III	Richard L. Stone III	910 457256	Wake	937	0	0	0	0	0	0	0	0	0	0	0	0	0	0	0	0	0	1189	1189	0	318	14	120	55	10	131	85	40	260	547		
483 8191	483 8191	Holland's	R. Keith Stoney	R. Keith Stoney	912 457416	Wake	650	0	0	0	0	0	0	0	0	0	0	0	0	0	0	0	0	0	965	965	0	318	14	120	55	10	131	85	40	260	547		
484 8201	484 8201	Holly Springs	Horace T. Ferouson	Horace T. Ferouson	913 457427	Wake	594	0	0	0	0	0	0	0	0	0	0	0	0	0	0	0	0	0	965	965	0	318	14	120	55	10	131	85	40	260	547		
485 8211	485 8211	Holly Springs	Stacey Zane	Stacey Zane	913 457427	Wake	597	0	0	0	0	0	0	0	0	0	0	0	0	0	0	0	0	0	965	965	0	318	14	120	55	10	131	85	40	260	547		
486 8221	486 8221	Knightdale	Sharon	Sharon	917 457532	Franklin	36	0	0	0	0	0	0	0	0	0	0	0	0	0	0	0	0	0	53	53	0	17	0	73	65	15	21	11	41	188	211		
487 8231	487 8231	Shiloh	Cecil Leonard	Cecil Leonard	917 457531	Franklin	36	0	0	0	0	0	0	0	0	0	0	0	0	0	0	0	0	0	53	53	0	17	0	73	65	15	21	11	41	188	211		
488 8232	488 8232	Shiloh	Cecil Leonard	Cecil Leonard	918 457553	Franklin	69	0	0	0	0	0	0	0	0	0	0	0	0	0	0	0	0	0	33	33	0	36	18	22	0	0	0	33	69	69	69	69	69
489 8233	489 8233	Leah's Chapel - Shiloh	Shiloh	Shiloh	918 457553	Franklin	69	0	0	0	0	0	0	0	0	0	0	0	0	0	0	0	0	0	33	33	0	36	18	22	0	0	0	33	69	69	69	69	69

[illegible]

Raleigh District Membership and Finance

[illegible]

465

Raleigh District Membership and Finance

[illegible]

1920	1921	1922	1923	1924	1925	1926	1927	1928	1929	1930	1931	1932	1933	1934	1935	1936	1937	1938	1939	1940	1941	1942	1943	1944	1945	1946	1947	1948	1949	1950	1951	1952	1953	1954	1955	1956	1957	1958	1959	1960	1961	1962	1963	1964	1965	1966	1967	1968	1969	1970	1971	1972	1973	1974	1975	1976	1977	1978	1979	1980	1981	1982	1983	1984	1985	1986	1987	1988	1989	1990	1991	1992	1993	1994	1995	1996	1997	1998	1999	2000	2001	2002	2003	2004	2005	2006	2007	2008	2009	2010	2011	2012	2013	2014	2015	2016	2017	2018	2019	2020	2021	2022	2023	2024	2025	2026	2027	2028	2029	2030	2031	2032	2033	2034	2035	2036	2037	2038	2039	2040	2041	2042	2043	2044	2045	2046	2047	2048	2049	2050	2051	2052	2053	2054	2055	2056	2057	2058	2059	2060	2061	2062	2063	2064	2065	2066	2067	2068	2069	2070	2071	2072	2073	2074	2075	2076	2077	2078	2079	2080	2081	2082	2083	2084	2085	2086	2087	2088	2089	2090	2091	2092	2093	2094	2095	2096	2097	2098	2099	2100	2101	2102	2103	2104	2105	2106	2107	2108	2109	2110	2111	2112	2113	2114	2115	2116	2117	2118	2119	2120	2121	2122	2123	2124	2125	2126	2127	2128	2129	2130	2131	2132	2133	2134	2135	2136	2137	2138	2139	2140	2141	2142	2143	2144	2145	2146	2147	2148	2149	2150	2151	2152	2153	2154	2155	2156	2157	2158	2159	2160	2161	2162	2163	2164	2165	2166	2167	2168	2169	2170	2171	2172	2173	2174	2175	2176	2177	2178	2179	2180	2181	2182	2183	2184	2185	2186	2187	2188	2189	2190	2191	2192	2193	2194	2195	2196	2197	2198	2199	2200	2201	2202	2203	2204	2205	2206	2207	2208	2209	2210	2211	2212	2213	2214	2215	2216	2217	2218	2219	2220	2221	2222	2223	2224	2225	2226	2227	2228	2229	2230	2231	2232	2233	2234	2235	2236	2237	2238	2239	2240	2241	2242	2243	2244	2245	2246	2247	2248	2249	2250	2251	2252	2253	2254	2255	2256	2257	2258	2259	2260	2261	2262	2263	2264	2265	2266	2267	2268	2269	2270	2271	2272	2273	2274	2275	2276	2277	2278	2279	2280	2281	2282	2283	2284	2285	2286	2287	2288	2289	2290	2291	2292	2293	2294	2295	2296	2297	2298	2299	2300	2301	2302	2303	2304	2305	2306	2307	2308	2309	2310	2311	2312	2313	2314	2315	2316	2317	2318	2319	2320	2321	2322	2323	2324	2325	2326	2327	2328	2329	2330	2331	2332	2333	2334	2335	2336	2337	2338	2339	2340	2341	2342	2343	2344	2345	2346	2347	2348	2349	2350	2351	2352	2353	2354	2355	2356	2357	2358	2359	2360	2361	2362	2363	2364	2365	2366	2367	2368	2369	2370	2371	2372	2373	
------	------	------	------	------	------	------	------	------	------	------	------	------	------	------	------	------	------	------	------	------	------	------	------	------	------	------	------	------	------	------	------	------	------	------	------	------	------	------	------	------	------	------	------	------	------	------	------	------	------	------	------	------	------	------	------	------	------	------	------	------	------	------	------	------	------	------	------	------	------	------	------	------	------	------	------	------	------	------	------	------	------	------	------	------	------	------	------	------	------	------	------	------	------	------	------	------	------	------	------	------	------	------	------	------	------	------	------	------	------	------	------	------	------	------	------	------	------	------	------	------	------	------	------	------	------	------	------	------	------	------	------	------	------	------	------	------	------	------	------	------	------	------	------	------	------	------	------	------	------	------	------	------	------	------	------	------	------	------	------	------	------	------	------	------	------	------	------	------	------	------	------	------	------	------	------	------	------	------	------	------	------	------	------	------	------	------	------	------	------	------	------	------	------	------	------	------	------	------	------	------	------	------	------	------	------	------	------	------	------	------	------	------	------	------	------	------	------	------	------	------	------	------	------	------	------	------	------	------	------	------	------	------	------	------	------	------	------	------	------	------	------	------	------	------	------	------	------	------	------	------	------	------	------	------	------	------	------	------	------	------	------	------	------	------	------	------	------	------	------	------	------	------	------	------	------	------	------	------	------	------	------	------	------	------	------	------	------	------	------	------	------	------	------	------	------	------	------	------	------	------	------	------	------	------	------	------	------	------	------	------	------	------	------	------	------	------	------	------	------	------	------	------	------	------	------	------	------	------	------	------	------	------	------	------	------	------	------	------	------	------	------	------	------	------	------	------	------	------	------	------	------	------	------	------	------	------	------	------	------	------	------	------	------	------	------	------	------	------	------	------	------	------	------	------	------	------	------	------	------	------	------	------	------	------	------	------	------	------	------	------	------	------	------	------	------	------	------	------	------	------	------	------	------	------	------	------	------	------	------	------	------	------	------	------	------	------	------	------	------	------	------	------	------	------	------	------	------	------	------	------	------	------	------	------	------	------	------	------	------	------	------	------	------	------	------	------	------	------	------	------	------	------	------	--

Raleigh District Membership and Finance

Church Number	Church Location Number	Church Name	Pastor's Prelined Name	Pastor's Last Name	6.5	6.6a	6.6b	6.6	6.7a	6.7b	6.7	6.8a	6.8b	6.8c	6.8	6.9	7.0	7.1	7.2	7.3	7.4	7.5	7.6	
463	8011	Lebanon United	Kenneth L. Braswell	Braswell	28333	33593	24959	8088	4540	2730	7270	534	710	19542	20788	0	170316	105332	198058	79506	1500	83448	76	
65	8021	Alex	Robert L. Bercland	Bercland	0	1000	0	1000	1200	0	1200	0	0	0	1448	0	1200	3253	10108	0	265	56939	75	
485	8032	Andrews Chapel	avellen Phelan	Switzer	13896	0	0	0	0	0	0	0	0	0	0	0	0	0	0	0	0	0	0	
486	8033	Burnside	Robert W. Burnside, Jr.	Burnside, J	16739	1282	16739	1282	1538	1538	1538	150	0	3482	3632	0	1200	12191	3632	1448	0	0	0	
487	8030	Burn-Hill Knd Chance	Robert W. Burnside, Jr.	Burnside, J	31232	2136	2136	2136	2584	0	0	2584	300	5810	6110	0	1200	5263	26297	14486	0	0	0	
468	8041	Calvary	Becky	0	0	18542	22105	0	0	0	6000	9500	0	0	37710	0	282558	47892	263544	32593	12126	164424	76	
468	8051	Conv. First	Woodrow W. Wells, Jr.	Wells, Jr.	43300	5812	0	18542	22105	0	3000	4900	300	0	11642	12242	0	55234	133698	67972	0	0	0	
471	8061	Conv. Second	Glenn E. Mason	Mason	26500	2770	2004	4100	2500	2400	4725	600	300	0	6421	6242	0	49594	37860	1979	3308	488385	76	
472	8071	Conv. Macedonia	Richard T. Clavon	Clavon	0	4330	4330	4330	4725	0	4725	600	300	0	5829	5699	0	231184	35227	1879	3308	239898	76	
473	8081	Conv. White Plains	Jerry Thomas Smith	Smith	63016	5103	1000	6103	4299	0	4299	599	873	73	7899	8071	0	93260	103135	46250	200	95423	76	
473	8091	Conv. Home Mmxc	Jerry Thomas Smith	Smith	42927	5426	5426	19532	5998	3000	5998	350	0	0	5673	5673	0	15376	208229	1609	0	0	0	
475	8111	Ebenezer	Gerv G. Davis	Davis	38438	3053	0	3053	3000	0	3000	0	0	5821	5621	0	22410	15664	22331	4	14884	57007	76	
476	8122	Ebenezer	Sidney E. Stafford	Stafford	3332	0	0	0	1200	0	1200	0	0	0	5921	0	0	22410	15664	22331	4	14884	57007	76
476	8122	Ebenezer Chapel	Sidney E. Stafford	Stafford	4900	0	0	0	1200	0	1200	0	0	0	5921	0	0	22410	15664	22331	4	14884	57007	76
477	8133	Wesley Chapel	Wesley Chapel	0	0	0	0	0	0	0	0	0	0	0	5921	0	0	22410	15664	22331	4	14884	57007	76
478	8141	Wesley Chapel	Wesley Chapel	0	0	0	0	0	0	0	0	0	0	0	5921	0	0	22410	15664	22331	4	14884	57007	76
479	8141	Wesley Chapel	Wesley Chapel	0	0	0	0	0	0	0	0	0	0	0	5921	0	0	22410	15664	22331	4	14884	57007	76
480	8151	Fruitvale	Chas F. Rogers	Rogers	35952	4200	0	4200	2840	0	2800	168	1000	5921	5969	0	21567	13372	33564	21754	424	16337	76	
479	8141	Fruitvale	David E. Brownlee	Brownlee	0	4374	4374	4374	2400	0	2400	0	0	0	5921	5969	0	21567	13372	33564	21754	424	16337	76
481	8161	Garrison	Thomas M. Hollis	Hollis	51106	3976	0	397																

[illegible]

Rockingham District Membership and Finance

Church Number	Church Location Number	Church Name	Pastor's Preferred Name	Pastor's Last Name	Old Conference Church Number	GCA Church Number	County	1	2	3	4	5	6	7	8	9	10	11	12	13	14	15	16	17	18	19	20	21	22	23	24	25	26	27	28	29	30	31	32	33	34	35	36	37	38	39	40	41	42	43	44	45	46	47	48	49	50	51	52	53	54	55	56	57	58	59	60	61	62	63	64	65	66	67	68	69	70	71	72	73	74	75	76	77	78	79	80	81	82	83	84	85	86	87	88	89	90	91	92	93	94	95	96	97	98	99	100	101	102	103	104	105	106	107	108	109	110	111	112	113	114	115	116	117	118	119	120	121	122	123	124	125	126	127	128	129	130	131	132	133	134	135	136	137	138	139	140	141	142	143	144	145	146	147	148	149	150	151	152	153	154	155	156	157	158	159	160	161	162	163	164	165	166	167	168	169	170	171	172	173	174	175	176	177	178	179	180	181	182	183	184	185	186	187	188	189	190	191	192	193	194	195	196	197	198	199	200	201	202	203	204	205	206	207	208	209	210	211	212	213	214	215	216	217	218	219	220	221	222	223	224	225	226	227	228	229	230	231	232	233	234	235	236	237	238	239	240	241	242	243	244	245	246	247	248	249	250	251	252	253	254	255	256	257	258	259	260	261	262	263	264	265	266	267	268	269	270	271	272	273	274	275	276	277	278	279	280	281	282	283	284	285	286	287	288	289	290	291	292	293	294	295	296	297	298	299	300	301	302	303	304	305	306	307	308	309	310	311	312	313	314	315	316	317	318	319	320	321	322	323	324	325	326	327	328	329	330	331	332	333	334	335	336	337	338	339	340	341	342	343	344	345	346	347	348	349	350	351	352	353	354	355	356	357	358	359	360	361	362	363	364	365	366	367	368	369	370	371	372	373	374	375	376	377	378	379	380	381	382	383	384	385	386	387	388	389	390	391	392	393	394	395	396	397	398	399	400	401	402	403	404	405	406	407	408	409	410	411	412	413	414	415	416	417	418	419	420	421	422	423	424	425	426	427	428	429	430	431	432	433	434	435	436	437	438	439	440	441	442	443	444	445	446	447	448	449	450	451	452	453	454	455	456	457	458	459	460	461	462	463	464	465	466	467	468	469	470	471	472	473	474	475	476	477	478	479	480	481	482	483	484	485	486	487	488	489	490	491	492	493	494	495	496	497	498	499	500	501	502	503	504	505	506	507	508	509	510	511	512	513	514	515	516	517
---------------	------------------------	-------------	-------------------------	--------------------	------------------------------	-------------------	--------	---	---	---	---	---	---	---	---	---	----	----	----	----	----	----	----	----	----	----	----	----	----	----	----	----	----	----	----	----	----	----	----	----	----	----	----	----	----	----	----	----	----	----	----	----	----	----	----	----	----	----	----	----	----	----	----	----	----	----	----	----	----	----	----	----	----	----	----	----	----	----	----	----	----	----	----	----	----	----	----	----	----	----	----	----	----	----	----	----	----	----	----	----	----	----	----	----	----	----	-----	-----	-----	-----	-----	-----	-----	-----	-----	-----	-----	-----	-----	-----	-----	-----	-----	-----	-----	-----	-----	-----	-----	-----	-----	-----	-----	-----	-----	-----	-----	-----	-----	-----	-----	-----	-----	-----	-----	-----	-----	-----	-----	-----	-----	-----	-----	-----	-----	-----	-----	-----	-----	-----	-----	-----	-----	-----	-----	-----	-----	-----	-----	-----	-----	-----	-----	-----	-----	-----	-----	-----	-----	-----	-----	-----	-----	-----	-----	-----	-----	-----	-----	-----	-----	-----	-----	-----	-----	-----	-----	-----	-----	-----	-----	-----	-----	-----	-----	-----	-----	-----	-----	-----	-----	-----	-----	-----	-----	-----	-----	-----	-----	-----	-----	-----	-----	-----	-----	-----	-----	-----	-----	-----	-----	-----	-----	-----	-----	-----	-----	-----	-----	-----	-----	-----	-----	-----	-----	-----	-----	-----	-----	-----	-----	-----	-----	-----	-----	-----	-----	-----	-----	-----	-----	-----	-----	-----	-----	-----	-----	-----	-----	-----	-----	-----	-----	-----	-----	-----	-----	-----	-----	-----	-----	-----	-----	-----	-----	-----	-----	-----	-----	-----	-----	-----	-----	-----	-----	-----	-----	-----	-----	-----	-----	-----	-----	-----	-----	-----	-----	-----	-----	-----	-----	-----	-----	-----	-----	-----	-----	-----	-----	-----	-----	-----	-----	-----	-----	-----	-----	-----	-----	-----	-----	-----	-----	-----	-----	-----	-----	-----	-----	-----	-----	-----	-----	-----	-----	-----	-----	-----	-----	-----	-----	-----	-----	-----	-----	-----	-----	-----	-----	-----	-----	-----	-----	-----	-----	-----	-----	-----	-----	-----	-----	-----	-----	-----	-----	-----	-----	-----	-----	-----	-----	-----	-----	-----	-----	-----	-----	-----	-----	-----	-----	-----	-----	-----	-----	-----	-----	-----	-----	-----	-----	-----	-----	-----	-----	-----	-----	-----	-----	-----	-----	-----	-----	-----	-----	-----	-----	-----	-----	-----	-----	-----	-----	-----	-----	-----	-----	-----	-----	-----	-----	-----	-----	-----	-----	-----	-----	-----	-----	-----	-----	-----	-----	-----	-----	-----	-----	-----	-----	-----	-----	-----	-----	-----	-----	-----	-----	-----	-----	-----	-----	-----	-----	-----	-----	-----	-----	-----	-----	-----	-----	-----	-----	-----	-----	-----	-----	-----	-----	-----	-----	-----	-----	-----	-----	-----	-----	-----	-----	-----	-----	-----	-----	-----	-----	-----	-----	-----	-----	-----	-----	-----	-----	-----	-----	-----	-----	-----	-----	-----	-----	-----	-----	-----	-----	-----	-----	-----	-----	-----	-----	-----	-----	-----

[illegible]

Rockingham District Membership and Finance

Church Number	Church Location Number	Church Name	Pastor's Preferred Name	Pastor's Last Name	Average attendance in short term classes & groups	Church on confession of faith in 2000	Membership of UMM	Paid on Projects UMM	Membership of UMW	Paid on Projects UMW	Membership of UMYF	Paid on Projects UMYF	Value of Church Land, Buildings & Equipment	Value of church owned parsonage and furnishings	Value of other assets (cash, securities, other property, etc.)	Indebtedness on line 30, 31 & 32 at end of year	Other indebtedness (current expenses, etc.)	World Service & Conference Benevolences	Ministerial Education Fund	Black College Fund	Critical University Fund	Mission Initiatives Fund	Total General Advance Specials	Youth Service Fund	Human Relations Day	One Great Hour of Sharing	Peace With Justice Sunday	Native American Awareness
535	9071	Astroscoe Center	George Lloyd Locklear	George	30	0	0	300	12	0	7	0	880,000	12,000	0	0	0	1,101	216	65	13	9	251	20	20	420	420	0
536	9072	Green Lake	Eric Randall Jovick	Eric	10	0	0	10	10	0	0	0	480,000	113,000	0	0	0	1,273	135	57	13	8	230	20	20	420	420	0
537	9020	Beaver Dam-Greenlake Church	Robert Adams Amislar	Robert	14	0	0	10	11	390	0	0	649,000	129,000	0	0	0	1,210	276	53	21	10	230	10	60	43	35	0
538	9041	Gallatinia	Anna J. Keiser	Anna	10	0	0	4,086	12	3,941	450	0	649,000	95,000	0	0	0	1,210	826	35	10	60	230	10	60	43	35	0
539	9051	Collins Chapel	Douglas M. Locklear	Douglas	7	0	0	0	12	750	0	0	250,000	71,000	0	0	0	1,313	239	100	0	0	50	0	0	0	0	0
540	9072	Ellerbe	Dennis J. Glennon	Dennis	7	0	0	0	12	585	0	0	150,000	40,000	0	0	0	1,210	239	100	0	0	50	0	0	0	0	0
541	9073	Mount Pleasant	Dennis J. Glennon	Dennis	7	0	0	0	12	585	0	0	150,000	40,000	0	0	0	1,210	239	100	0	0	50	0	0	0	0	0
542	9072	Mount Pleasant	Dennis J. Glennon	Dennis	7	0	0	0	12	585	0	0	150,000	40,000	0	0	0	1,210	239	100	0	0	50	0	0	0	0	0
543	9073	Mount Pleasant	Dennis J. Glennon	Dennis	7	0	0	0	12	585	0	0	150,000	40,000	0	0	0	1,210	239	100	0	0	50	0	0	0	0	0
544	9080	Trinity	Dennis J. Glennon	Dennis	7	0	0	0	12	585	0	0	150,000	40,000	0	0	0	1,210	239	100	0	0	50	0	0	0	0	0
545	9083	Trinity	Dennis J. Glennon	Dennis	7	0	0	0	12	585	0	0	150,000	40,000	0	0	0	1,210	239	100	0	0	50	0	0	0	0	0
546	9084	Trinity	Dennis J. Glennon	Dennis	7	0	0	0	12	585	0	0	150,000	40,000	0	0	0	1,210	239	100	0	0	50	0	0	0	0	0
547	9102	Fairview	Henry Lee Blue	Henry	40	1	0	0	41	4,000	8	1,100	1,340,801	116,800	0	0	0	4,775	869	368	82	23	400	0	15	58	40	15
548	9102	Fairview	Henry Lee Blue	Henry	40	1	0	0	41	4,000	8	1,100	1,340,801	116,800	0	0	0	4,775	869	368	82	23	400	0	15	58	40	15
549	9102	Fairview	Henry Lee Blue	Henry	40	1	0	0	41	4,000	8	1,100	1,340,801	116,800	0	0	0	4,775	869	368	82	23	400	0	15	58	40	15
550	9121	Fairview	Henry Lee Blue	Henry	40	1	0	0	41	4,000	8	1,100	1,340,801	116,800	0	0	0	4,775	869	368	82	23	400	0	15	58	40	15
551	9121	Fairview	Henry Lee Blue	Henry	40	1	0	0	41	4,000	8	1,100	1,340,801	116,800	0	0	0	4,775	869	368	82	23	400	0	15	58	40	15
552	9141	Fairview	Henry Lee Blue	Henry	40	1	0	0	41	4,000	8	1,100	1,340,801	116,800	0	0	0	4,775	869	368	82	23	400	0	15	58	40	15
553	9151	Fairview	Henry Lee Blue	Henry	40	1	0	0	41	4,000	8	1,100	1,340,801	116,800	0	0	0	4,775	869	368	82	23	400	0	15	58	40	15
554	9151	Fairview	Henry Lee Blue	Henry	40	1	0	0	41	4,000	8	1,100	1,340,801	116,800	0	0	0	4,775	869	368	82	23	400	0	15	58	40	15
555	9181	Fairview	Henry Lee Blue	Henry	40	1	0	0	41	4,000	8	1,100	1,340,801	116,800	0	0	0	4,775	869	368	82	23	400	0	15	58	40	15
556	9181	Fairview	Henry Lee Blue	Henry	40	1	0	0	41	4,000	8	1,100	1,340,801	116,800	0	0	0	4,775	869	368	82	23	400	0	15	58	40	15
557	9181	Fairview	Henry Lee Blue	Henry	40	1	0	0	41	4,000	8	1,100	1,340,801	116,800	0	0	0	4,775	869	368	82	23	400	0	15	58	40	15
558	9183	Fairview	Henry Lee Blue	Henry	40	1	0	0	41	4,000	8	1,100	1,340,801	116,800	0	0	0	4,775	869	368	82	23	400	0	15	58	40	15
559	9183	Fairview	Henry Lee Blue	Henry	40	1	0	0	41	4,000	8	1,100	1,340,801	116,800	0	0	0	4,775	869	368	82	23	400	0	15	58	40	15
560	9183	Fairview	Henry Lee Blue	Henry	40	1	0	0	41	4,000	8	1,100	1,340,801	116,800	0	0	0	4,775	869	368	82	23	400	0	15	58	40	15
561	9221	Fairview	Henry Lee Blue	Henry	40	1	0	0	41	4,000	8	1,100	1,340,801	116,800	0	0	0	4,775	869	368	82	23	400	0	15	58	40	15
562	9221	Fairview	Henry Lee Blue	Henry	40	1	0	0	41	4,000	8	1,100	1,340,801	116,800	0	0	0	4,775	869	368	82	23	400	0	15	58	40	15
563	9241	Fairview	Henry Lee Blue	Henry	40	1	0	0	41	4,000	8	1,100	1,340,801	116,800	0	0	0	4,775	869	368	82	23	400	0	15	58	40	15
564	9242	Fairview	Henry Lee Blue	Henry	40	1	0	0	41	4,000	8	1,100	1,340,801	116,800	0	0	0	4,775	869	368	82	23	400	0	15	58	40	15
565	9241	Fairview	Henry Lee Blue	Henry	40	1	0	0	41	4,000	8	1,100	1,340,801	116,800	0	0	0	4,775	869	368	82	23	400	0	15	58	40	15
566	9241	Fairview	Henry Lee Blue	Henry	40	1	0	0	41	4,000	8	1,100	1,340,801	116,800	0	0	0	4,775	869	368	82	23	400	0	15	58	40	15
567	9251	Fairview	Henry Lee Blue	Henry	40	1	0	0	41	4,000	8	1,100	1,340,801	116,800	0	0	0	4,775	869	368	82	23	400	0	15	58	40	15
568	9251	Fairview	Henry Lee Blue	Henry	40	1	0	0	41	4,000	8	1,100	1,340,801	116,800	0	0	0	4,775	869	368	82	23	400	0	15	58	40	15
569	9251	Fairview	Henry Lee Blue	Henry	40	1	0	0	41	4,000	8	1,100	1,340,801	116,800	0	0	0	4,775	869	368	82	23	400	0	15	58	40	15
570	9251	Fairview	Henry Lee Blue	Henry	40	1	0	0	41	4,000	8	1,100	1,340,801	116,800	0	0	0	4,775	869	368	82	23	400	0	15	58	40	15
571	9251	Fairview	Henry Lee Blue	Henry	40	1	0	0	41	4,000	8	1,100	1,340,801	116,800	0	0	0	4,775	869	368	82	23	400	0	15	58	40	15
572	9251	Fairview	Henry Lee Blue	Henry	40	1	0	0	41	4,000	8	1,100	1,340,801	116,800	0	0	0	4,775	869	368	82	23	400	0	15	58	40	15
573	9251	Fairview	Henry Lee Blue	Henry	40	1	0	0	41	4,000	8	1,100	1,340,801	116,800	0	0	0	4,775	869	368	82	23	400	0	15	58	40	15
574	9251	Fairview	Henry Lee Blue	Henry	40	1	0	0	41	4,000	8	1,100	1,340,801	116,800	0	0	0	4,775	869	368	82	23	400	0	15	58	40	15

473

Rockingham District Membership and Finance

Church Number	Church Location Number	Church Name	United Methodist Student Day	Total General Church Offerings	Spirit for Tomorrow	Conference Advance Specials	Ten Dollar Club	Higher Education	Health & Welfare Agencies	Disaster Preparedness	Local Church Benevolent Disaster Relief	Expenditures not remitted to Conference	Other benevolences paid directly by local church	Int denominational Cooperation Fund	General Administration Fund	Area & Conference Administration Fund	District Work Fund	Pension and benefit funds remitted to the General Board of Pensions	District Superintendents' Fund	Episcopal Fund	Equitable Compensation Fund	Appointed Ministerial Support	Pastors' base compensation (including tax-deductible annuity payments but excluding conference & Gen. Church support)	Associate(s)' base compensation
541	3011	Rockingham First	0	0	0	0	0	0	0	0	0	0	0	0	0	0	0	0	0	0	0	0	0	0
542	3012	Green Lake	0	0	0	0	0	0	0	0	0	0	0	0	0	0	0	0	0	0	0	0	0	0
543	3023	Beaver Dam	0	0	0	0	0	0	0	0	0	0	0	0	0	0	0	0	0	0	0	0	0	0
544	3024	Green Lake	0	0	0	0	0	0	0	0	0	0	0	0	0	0	0	0	0	0	0	0	0	0
545	3025	Beaver Dam	0	0	0	0	0	0	0	0	0	0	0	0	0	0	0	0	0	0	0	0	0	0
546	3026	Beaver Dam	0	0	0	0	0	0	0	0	0	0	0	0	0	0	0	0	0	0	0	0	0	0
547	3027	Beaver Dam	0	0	0	0	0	0	0	0	0	0	0	0	0	0	0	0	0	0	0	0	0	0
548	3028	Beaver Dam	0	0	0	0	0	0	0	0	0	0	0	0	0	0	0	0	0	0	0	0	0	0
549	3029	Beaver Dam	0	0	0	0	0	0	0	0	0	0	0	0	0	0	0	0	0	0	0	0	0	0
550	3030	Beaver Dam	0	0	0	0	0	0	0	0	0	0	0	0	0	0	0	0	0	0	0	0	0	0
551	3031	Beaver Dam	0	0	0	0	0	0	0	0	0	0	0	0	0	0	0	0	0	0	0	0	0	0
552	3032	Beaver Dam	0	0	0	0	0	0	0	0	0	0	0	0	0	0	0	0	0	0	0	0	0	0
553	3033	Beaver Dam	0	0	0	0	0	0	0	0	0	0	0	0	0	0	0	0	0	0	0	0	0	0
554	3034	Beaver Dam	0	0	0	0	0	0	0	0	0	0	0	0	0	0	0	0	0	0	0	0	0	0
555	3035	Beaver Dam	0	0	0	0	0	0	0	0	0	0	0	0	0	0	0	0	0	0	0	0	0	0
556	3036	Beaver Dam	0	0	0	0	0	0	0	0	0	0	0	0	0	0	0	0	0	0	0	0	0	0
557	3037	Beaver Dam	0	0	0	0	0	0	0	0	0	0	0	0	0	0	0	0	0	0	0	0	0	0
558	3038	Beaver Dam	0	0	0	0	0	0	0	0	0	0	0	0	0	0	0	0	0	0	0	0	0	0
559	3039	Beaver Dam	0	0	0	0	0	0	0	0	0	0	0	0	0	0	0	0	0	0	0	0	0	0
560	3040	Beaver Dam	0	0	0	0	0	0	0	0	0	0	0	0	0	0	0	0	0	0	0	0	0	0
561	3041	Beaver Dam	0	0	0	0	0	0	0	0	0	0	0	0	0	0	0	0	0	0	0	0	0	0
562	3042	Beaver Dam	0	0	0	0	0	0	0	0	0	0	0	0	0	0	0	0	0	0	0	0	0	0
563	3043	Beaver Dam	0	0	0	0	0	0	0	0	0	0	0	0	0	0	0	0	0	0	0	0	0	0
564	3044	Beaver Dam	0	0	0	0	0	0	0	0	0	0	0	0	0	0	0	0	0	0	0	0	0	0
565	3045	Beaver Dam	0	0	0	0	0	0	0	0	0	0	0	0	0	0	0	0	0	0	0	0	0	0
566	3046	Beaver Dam	0	0	0	0	0	0	0	0	0	0	0	0	0	0	0	0	0	0	0	0	0	0
567	3047	Beaver Dam	0	0	0	0	0	0	0	0	0	0	0	0	0	0	0	0	0	0	0	0	0	0
568	3048	Beaver Dam	0	0	0	0	0	0	0	0	0	0	0	0	0	0	0	0	0	0	0	0	0	0
569	3049	Beaver Dam	0	0	0	0	0	0	0	0	0	0	0	0	0	0	0	0	0	0	0	0	0	0
570	3050	Beaver Dam	0	0	0	0	0	0	0	0	0	0	0	0	0	0	0	0	0	0	0	0	0	0
571	3051	Beaver Dam	0	0	0	0	0	0	0	0	0	0	0	0	0	0	0	0	0	0	0	0	0	0
572	3052	Beaver Dam	0	0	0	0	0	0	0	0	0	0	0	0	0	0	0	0	0	0	0	0	0	0
573	3053	Beaver Dam	0	0	0	0	0	0	0	0	0	0	0	0	0	0	0	0	0	0	0	0	0	0
574	3054	Beaver Dam	0	0	0	0	0	0	0	0	0	0	0	0	0	0	0	0	0	0	0	0	0	0

Rockingham District Membership and Finance

Church Number	Church Location Number	Church Name	Pastor's Preferred Name	Pastor's Last Name	Utilities - Pastor	Utilities - Associate	Total Utilities	Travel - Pastor	Travel - Associate	Total Travel	Other cash allowances (for associates)	Medical & Life Insurance	Total of lives 58	Diocesan Minister(s) total compensation	Other Staff Compensation	Current Programming Expenses (including church school)	Current Operating Expenses (not including church school)	Principal and interest paid on indebtedness, loans, mortgages, etc.	Paid on building & improvements (not including funds borrowed)	Cash sent to District or Conference Unity	Treasurer	GRAND TOTAL PAID	
535	9071	Asheboro Center	George Lloyd Locklear	George Lloyd Locklear	5,000	0	5,000	2,400	0	2,400	500	0	500	0	0	0	1,050	9,010	0	1,176	0	0	31,186
549	9023	Beaver Dam-Greenlake	Eric Randall Jovine	Eric Randall Jovine	1,000	0	1,000	1,800	0	1,800	500	0	500	0	0	0	2,965	1,661	0	1,176	0	0	18,865
537	9020	Beaver Dam-Greenlake	Robert Anderson	Robert Anderson	1,000	0	1,000	2,691	0	2,691	500	0	500	0	0	0	4,411	4,872	0	17,023	0	0	52,013
539	9041	California	Dr. J. M. Locklear	Dr. J. M. Locklear	2,000	0	2,000	2,400	0	2,400	500	0	500	0	0	0	8,304	17,446	3,263	9,530	1,600	0	75,650
539	9051	California	Dr. J. M. Locklear	Dr. J. M. Locklear	3,000	0	3,000	0	0	0	0	0	0	0	0	0	6,700	10,271	0	5,000	0	0	45,203
542	9072	Elmore	Dennis J. Glennon	Dennis J. Glennon	1,200	0	1,200	1,440	0	1,440	200	0	200	0	0	0	3,900	2,303	0	3,200	0	0	66,193
543	9073	Elmore	Dennis J. Glennon	Dennis J. Glennon	2,800	0	2,800	960	0	960	400	0	400	0	0	0	1,400	1,826	0	3,200	0	0	83,929
544	9083	Elmore	Debra Starling Watson	Debra Starling Watson	2,800	0	2,800	2,400	0	2,400	1,000	0	1,000	0	0	0	3,239	6,879	0	3,800	210	0	98,229
545	9083	Elmore	Debra Starling Watson	Debra Starling Watson	1,600	0	1,600	1,634	0	1,634	120	0	120	0	0	0	9,072	33,547	0	51,018	1,416	0	173,124
546	9081	Elmore	Jimmy C. Oxendine	Jimmy C. Oxendine	2,000	0	2,000	2,050	0	2,050	150	0	150	0	0	0	11,642	11,792	0	20,840	10,089	0	187,062
547	9102	Fletcher's Chapel	Henry Lee Blue	Henry Lee Blue	0	0	0	2,400	0	2,400	0	0	0	0	0	0	524	4,143	3,000	1,000	0	0	18,673
548	9100	Fletcher's Chapel	W. Donald Warren	W. Donald Warren	0	0	0	3,600	0	3,600	0	0	0	0	0	0	270	2,274	0	1,329	0	0	6,881
550	9121	Fellowship	W. Donald Warren	W. Donald Warren	3,000	0	3,000	1,754	0	1,754	100	0	100	0	0	0	3,170	9,113	3,000	2,182	0	0	64,584
552	9141	Hickory Grove	Henry Hunt	Henry Hunt	2,000	0	2,000	2,400	0	2,400	400	0	400	0	0	0	4,765	4,879	0	4,721	0	0	25,417
553	9151	Hickory Grove	Henry Hunt	Henry Hunt	2,000	0	2,000	2,400	0	2,400	400	0	400	0	0	0	4,282	4,701	3,000	8,270	0	0	62,924
554	9171	Central	J. Quinlan Connor	J. Quinlan Connor	4,000	0	4,000	2,400	0	2,400	200	0	200	0	0	0	6,920	2,479	0	7,700	500	0	73,740
556	9181	Laurelburg: First	Jerry Lowry	Jerry Lowry	5,704	0	5,704	8,719	0	8,719	1,313	0	1,313	0	0	0	142,890	9,212	0	90,800	3,308	0	532,165
558	9183	Galilee	Doris T. Fox	Doris T. Fox	1,450	0	1,450	3,600	0	3,600	150	0	150	0	0	0	22,000	905	0	90,800	3,308	0	7,808
559	9190	LAR - Galilee Beaver	James M. Miller	James M. Miller	2,450	0	2,450	1,314	0	1,314	105	0	105	0	0	0	20,032	400	0	150	0	0	1,423
560	9211	Leithurst: Saint	James M. Miller	James M. Miller	4,000	0	4,000	1,800	0	1,800	700	0	700	0	0	0	17,047	5,821	0	2,450	0	0	82,289
561	9221	Asbury Street	Everette F. Bass, Jr.	Everette F. Bass, Jr.	2,000	0	2,000	2,000	0	2,000	0	0	0	0	0	0	5,000	5,500	0	3,000	0	0	185,616
563	9241	Chestnut Street	William Stark	William Stark	2,000	0	2,000	1,200	0	1,200	300	0	300	0	0	0	10,632	4,376	0	9,959	0	0	40,591
564	9252	Mount Olive	William Stark	William Stark	3,000	0	3,000	1,960	0	1,960	100	0	100	0	0	0	7,268	3,805	0	9,959	0	0	86,480
565	9250	Mount Olive Parish	William Stark	William Stark	2,000	0	2,000	2,400	0	2,400	500	0	500	0	0	0	18,766	15,563	6,000	9,959	0	0	32,570
567	9261	Pine View	Robert A. Farley	Robert A. Farley	1,500	0	1,500	1,677	0	1,677	400	0	400	0	0	0	850	1,255	0	3,750	0	0	21,068
570	9274	Reagan	Robert A. Farley	Robert A. Farley	2,500	0	2,500	1,517	0	1,517	500	0	500	0	0	0	1,480	2,519	8,000	2,519	0	0	27,663
571	9292	Lucas	Diana B. Killian	Diana B. Killian	2,500	0	2,500	1,719	0	1,719	600	0	600	0	0	0	3,838	12,883	7,314	2,519	0	0	100,103
572	9263	Pine Grove	Robert A. Farley	Robert A. Farley	1,500	0	1,500	1,677	0	1,677	400	0	400	0	0	0	850	1,255	0	3,750	0	0	21,068
573	9280	Martins Circuit	Robert A. Farley	Robert A. Farley	2,500	0	2,500	1,517	0	1,517	500	0	500	0	0	0	1,480	2,519	8,000	2,519	0	0	27,663
574	9281	Maxton: Saint P	Diana B. Killian	Diana B. Killian	2,500	0	2,500	1,719	0	1,719	600	0	600	0	0	0	3,838	12,883	7,314	2,519	0	0	100,103

[illegible]

Rocky Mount District Membership and Finance

Church Number	Church Location Number	Church Name	Pastor's Preferred Name	Pastor's Last Name	Old Conference Church Number	GCFA Church Number	County	Total Full Membership at the end of 2000	Average attendance at the principal weekly worship services	Number of persons baptized this year (all ages)	Preparatory Members now on roll (all baptized children under 15)	Number of persons on constituency roll (Par. 223.4)	Total enrolled in confirmation classes in 2000	Number of leaders (workshops, seminars, etc. for all educational work)	Children (birth through 6th grade) all classes & groups (include nursery home members)	Youth (7th grade through high school) all classes & groups (include home members)	Adults (post high school) in all classes & groups (include home members)	Total Church School Membership (all lines 15-18 inclusive)	Average Church School Attendance (all ages)	
601	10012	Baleyn	James Michael Shaul	Shaul	1101.20	457054	Nash	346	181	13	5	430	0	2	60	20	12	250	259	202
612	10013	Pleasant Grove	R. Branson Sheets III	Sheets	1101.30	457052	Wilson	385	405	14	63	430	0	4	80	32	100	269	269	202
613	10014	Baleyn Charge	Hunter Hadley Preston	Hadley	1104.20	458295	Halifax	405	405	14	63	430	0	4	80	32	100	269	269	202
614	10023	Corinth	Hunter Hadley Preston	Hadley	1104.30	458375	Halifax	131	131	9	9	0	0	4	4	0	25	35	35	35
615	10024	Weaver's Chapel	Hunter Hadley Preston	Hadley	1104.40	458411	Halifax	85	85	9	9	0	0	4	4	0	25	35	35	35
616	10025	Calvary Charge	John D. Bulson	Bulson	1104.50	458320	Northamtor	102	102	9	9	0	0	4	4	0	25	35	35	35
617	10041	Elm City	William Lee Taylor	Taylor	1105.00	458342	Wilson	218	218	15	15	15	15	10	10	8	54	54	54	54
618	10051	Pinetops	Charles Donald Myers	Myers	1120.30	458604	Edoecombe	226	226	15	15	15	15	10	10	8	54	54	54	54
619	10052	Temperance Hall	Charles Donald Myers	Myers	1135.30	458691	Edoecombe	226	226	15	15	15	15	10	10	8	54	54	54	54
620	10053	Edoecombe Parish	Joyce Ruth Reynolds	Reynolds	1106.00	458364	Halifax	407	407	15	15	15	15	10	10	8	54	54	54	54
621	10063	Edoecombe	Joyce Ruth Reynolds	Reynolds	1137.30	458288	Halifax	232	232	15	15	15	15	10	10	8	54	54	54	54
622	10064	Whitakers	Joyce Ruth Reynolds	Reynolds	1138.30	458062	Nash	112	112	15	15	15	15	10	10	8	54	54	54	54
623	10065	Whitakers	William W. Taylor	Taylor	1107.40	458396	Wilson	241	241	15	15	15	15	10	10	8	54	54	54	54
624	10083	Shiloh	Faye W. Ethelroe	Ethelroe	1108.40	458422	Northamtor	228	228	15	15	15	15	10	10	8	54	54	54	54
625	10084	Oak Grove	Faye W. Ethelroe	Ethelroe	1108.50	458175	Northamtor	37	37	12	12	0	0	4	4	0	26	48	48	48
626	10085	Pleasant Hill	Faye W. Ethelroe	Ethelroe	1108.60	458186	Northamtor	315	315	15	15	15	15	10	10	8	54	54	54	54
627	10090	Gaston Charge	Leonard J. Rex	Rex	1109.30	458444	Halifax	155	155	15	15	15	15	10	10	8	54	54	54	54
628	10091	Edoecombe	Leonard J. Rex	Rex	1109.40	458480	Halifax	62	62	15	15	15	15	10	10	8	54	54	54	54
629	10094	Pierces	Leonard J. Rex	Rex	1109.40	458513	Halifax	235	235	15	15	15	15	10	10	8	54	54	54	54
630	10095	Halifax Charge	James D. Pearson	Pearson	1110.20	458524	Halifax	139	139	15	15	15	15	10	10	8	54	54	54	54
631	10112	Tawkins Chapel	James D. Pearson	Pearson	1110.20	458535	Halifax	139	139	15	15	15	15	10	10	8	54	54	54	54
632	10113	Hawkins-Tabor Charge	Austin Anderson	Anderson	1103.30	458290	Halifax	298	298	15	15	15	15	10	10	8	54	54	54	54
633	10114	Hollister	Stanley A. Gallacher-Smit	Gallacher-Smit	1113.30	457303	Wilson	227	227	15	15	15	15	10	10	8	54	54	54	54
634	10121	Someones	Stanley A. Gallacher-Smit	Gallacher-Smit	1113.30	457303	Wilson	227	227	15	15	15	15	10	10	8	54	54	54	54
635	10132	Someones	Stanley A. Gallacher-Smit	Gallacher-Smit	1113.30	457303	Wilson	227	227	15	15	15	15	10	10	8	54	54	54	54
636	10134	Gold Valley	Stanley A. Gallacher-Smit	Gallacher-Smit	1117.40	458730	Nash	45	45	27	27	18	18	4	4	2	3	8	8	8
637	10141	Littleton	Nicholas Ray Bowman	Bowman	1113.00	458502	Halifax	30	30	15	15	15	15	10	10	8	54	54	54	54
638	10142	Someones	John M. Bowman	Bowman	1113.20	458316	Wilson	32	32	15	15	15	15	10	10	8	54	54	54	54
639	10152	Bohannan	John M. Bowman	Bowman	1114.20	459016	Northamtor	195	195	15	15	15	15	10	10	8	54	54	54	54
640	10163	Severn	John M. Bowman	Bowman	1114.30	459095	Northamtor	153	153	17	17	10	10	11	11	10	84	84	84	84
641	10164	Zion	John M. Bowman	Bowman	1114.40	459118	Northamtor	396	396	19	19	10	10	11	11	10	84	84	84	84
642	10165	Middlesex	Robert Dan Rose	Rose	1115.20	457314	Nash	175	175	45	45	43	43	31	31	27	152	152	152	152
643	10170	Middlesex	Robert Dan Rose	Rose	1115.30	457644	Nash	41	41	15	15	15	15	10	10	8	54	54	54	54
644	10175	Middlesex	William Joseph Stallins	Stallins	1116.00	458815	Wilson	222	222	15	15	15	15	10	10	8	54	54	54	54
645	10181	Mount Zion	William Allen Brindham	Brindham	1116.00	458815	Wilson	222	222	15	15	15	15	10	10	8	54	54	54	54
647	10201	Nashville	William Allen Brindham	Brindham	1116.00	458815	Nash	484	484	15	15	15	15	10	10	8	54	54	54	54

[illegible]

Rocky Mount District Membership and Finance

[illegible]

481

Rocky Mount District Membership and Finance

Church Number	Church Location Number	Church Name	Pastor's Preferred Name	Pastor's Last Name	42C	42D	42E	42F	42	42L	42M	42N	42O	42P	42Q	42R	42S	42T	42U	42V	42W	42X	42Y	42Z	43	43A	43B	43C	43D	43E	43F	43G	43H	43I	43J	43K	43L	43M	43N	43O	43P	43Q	43R	43S	43T	43U	43V	43W	43X	43Y	43Z	44	44A	44B	44C	44D	44E	44F	44G	44H	44I	44J	44K	44L	44M	44N	44O	44P	44Q	44R	44S	44T	44U	44V	44W	44X	44Y	44Z	45	45A	45B	45C	45D	45E	45F	45G	45H	45I	45J	45K	45L	45M	45N	45O	45P	45Q	45R	45S	45T	45U	45V	45W	45X	45Y	45Z	46	46A	46B	46C	46D	46E	46F	46G	46H	46I	46J	46K	46L	46M	46N	46O	46P	46Q	46R	46S	46T	46U	46V	46W	46X	46Y	46Z	47	47A	47B	47C	47D	47E	47F	47G	47H	47I	47J	47K	47L	47M	47N	47O	47P	47Q	47R	47S	47T	47U	47V	47W	47X	47Y	47Z	48	48A	48B	48C	48D	48E	48F	48G	48H	48I	48J	48K	48L	48M	48N	48O	48P	48Q	48R	48S	48T	48U	48V	48W	48X	48Y	48Z	49	49A	49B	49C	49D	49E	49F	49G	49H	49I	49J	49K	49L	49M	49N	49O	49P	49Q	49R	49S	49T	49U	49V	49W	49X	49Y	49Z	50	50A	50B	50C	50D	50E	50F	50G	50H	50I	50J	50K	50L	50M	50N	50O	50P	50Q	50R	50S	50T	50U	50V	50W	50X	50Y	50Z	51	51A	51B	51C	51D	51E	51F	51G	51H	51I	51J	51K	51L	51M	51N	51O	51P	51Q	51R	51S	51T	51U	51V	51W	51X	51Y	51Z	52	52A	52B	52C	52D	52E	52F	52G	52H	52I	52J	52K	52L	52M	52N	52O	52P	52Q	52R	52S	52T	52U	52V	52W	52X	52Y	52Z	53	53A	53B	53C	53D	53E	53F	53G	53H	53I	53J	53K	53L	53M	53N	53O	53P	53Q	53R	53S	53T	53U	53V	53W	53X	53Y	53Z	54	54A	54B	54C	54D	54E	54F	54G	54H	54I	54J	54K	54L	54M	54N	54O	54P	54Q	54R	54S	54T	54U	54V	54W	54X	54Y	54Z	55	55A	55B	55C	55D	55E	55F	55G	55H	55I	55J	55K	55L	55M	55N	55O	55P	55Q	55R	55S	55T	55U	55V	55W	55X	55Y	55Z	56	56A	56B	56C	56D	56E	56F	56G	56H	56I	56J	56K	56L	56M	56N	56O	56P	56Q	56R	56S	56T	56U	56V	56W	56X	56Y	56Z	57	57A	57B	57C	57D	57E	57F	57G	57H	57I	57J	57K	57L	57M	57N	57O	57P	57Q	57R	57S	57T	57U	57V	57W	57X	57Y	57Z	58	58A	58B	58C	58D	58E	58F	58G	58H	58I	58J	58K	58L	58M	58N	58O	58P	58Q	58R	58S	58T	58U	58V	58W	58X	58Y	58Z	59	59A	59B	59C	59D	59E	59F	59G	59H	59I	59J	59K	59L	59M	59N	59O	59P	59Q	59R	59S	59T	59U	59V	59W	59X	59Y	59Z	60	60A	60B	60C	60D	60E	60F	60G	60H	60I	60J	60K	60L	60M	60N	60O	60P	60Q	60R	60S	60T	60U	60V	60W	60X	60Y	60Z	61	61A	61B	61C	61D	61E	61F	61G	61H	61I	61J	61K	61L	61M	61N	61O	61P	61Q	61R	61S	61T	61U	61V	61W	61X	61Y	61Z	62	62A	62B	62C	62D	62E	62F	62G	62H	62I	62J	62K	62L	62M	62N	62O	62P	62Q	62R	62S	62T	62U	62V	62W	62X	62Y	62Z	63	63A	63B	63C	63D	63E	63F	63G	63H	63I	63J	63K	63L	63M	63N	63O	63P	63Q	63R	63S	63T	63U	63V	63W	63X	63Y	63Z	64	64A	64B	64C	64D	64E	64F	64G	64H	64I	64J	64K	64L	64M	64N	64O	64P	64Q	64R	64S	64T	64U	64V	64W	64X	64Y	64Z	65	65A	65B	65C	65D	65E	65F	65G	65H	65I	65J	65K	65L	65M	65N	65O	65P	65Q	65R	65S	65T	65U	65V	65W	65X	65Y	65Z	66	66A	66B	66C	66D	66E	66F	66G	66H	66I	66J	66K	66L	66M	66N	66O	66P	66Q	66R	66S	66T	66U	66V	66W	66X	66Y	66Z	67	67A	67B	67C	67D	67E	67F	67G	67H	67I	67J	67K	67L	67M	67N	67O	67P	67Q	67R	67S	67T	67U	67V	67W	67X	67Y	67Z	68	68A	68B	68C	68D	68E	68F	68G	68H	68I	68J	68K	68L	68M	68N	68O	68P	68Q	68R	68S	68T	68U	68V	68W	68X	68Y	68Z	69	69A	69B	69C	69D	69E	69F	69G	69H	69I	69J	69K	69L	69M	69N	69O	69P	69Q	69R	69S	69T	69U	69V	69W	69X	69Y	69Z	70	70A	70B	70C	70D	70E	70F	70G	70H	70I	70J	70K	70L	70M	70N	70O	70P	70Q	70R	70S	70T	70U	70V	70W	70X	70Y	70Z	71	71A	71B	71C	71D	71E	71F	71G	71H	71I	71J	71K	71L	71M	71N	71O	71P	71Q	71R	71S	71T	71U	71V	71W	71X	71Y	71Z	72	72A	72B	72C	72D	72E	72F	72G	72H	72I	72J	72K	72L	72M	72N	72O	72P	72Q	72R	72S	72T	72U	72V	72W	72X	72Y	72Z	73	73A	73B	73C	73D	73E	73F	73G	73H	73I	73J	73K	73L	73M	73N	73O	73P	73Q	73R	73S	73T	73U	73V	73W	73X	73Y	73Z	74	74A	74B	74C	74D	74E	74F	74G	74H	74I	74J	74K	74L	74M	74N	74O	74P	74Q	74R	74S	74T	74U	74V	74W	74X	74Y	74Z	75	75A	75B	75C	75D	75E	75F	75G	75H	75I	75J	75K	75L	75M	75N	75O	75P	75Q	75R	75S	75T	75U	75V	75W	75X	75Y	75Z	76	76A	76B	76C	76D	76E	76F	76G	76H	76I	76J	76K	76L	76M	76N	76O	76P	76Q	76R	76S	76T	76U	76V	76W	76X	76Y	76Z	77	77A	77B	77C	77D	77E	77F	77G	77H	77I	77J	77K	77L	77M	77N	77O	77P	77Q	77R	77S	77T	77U	77V	77W	77X	77Y	77Z	78	78A	78B	78C	78D	78E	78F	78G	78H	78I	78J	78K	78L	78M	78N	78O	78P	78Q	78R	78S	78T	78U	78V	78W	78X	78Y	78Z	79	79A	79B	79C	79D	79E	79F	79G	79H	79I	79J	79K	79L	79M	79N	79O	79P	79Q	79R	79S	79T	79U	79V	79W	79X	79Y	79Z	80	80A	80B	80C	80D	80E	80F	80G	80H	80I	80J	80K	80L	80M	80N	80O	80P	80Q	80R	80S	80T	80U	80V	80W	80X	80Y	80Z	81	81A	81B	81C	81D	81E	81F	81G	81H	81I	81J	81K	81L	81M	81N	81O	81P	81Q	81R	81S	81T	81U	81V	81W	81X	81Y	81Z	82	82A	82B	82C	82D	82E	82F	82G	82H	82I	82J	82K	82L	82M	82N	82O	82P	82Q	82R	82S	82T	82U	82V	82W	82X	82Y	82Z	83	83A	83B	83C	83D	83E	83F	83G	83H	83I	83J	83K	83L	83M	83N	83O	83P	83Q	83R	83S	83T	83U	83V	83W	83X	83Y	83Z	84	84A	84B	84C	84D	84E	84F	84G	84H	84I	84J	84K	84L	84M	84N	84O	84P	84Q	84R	84S	84T	84U	84V	84W	84X	84Y	84Z	85	85A	85B	85C	85D	85E	85F	85G	85H	85I	85J	85K	85L	85M	85N	85O	85P	85Q	85R	85S	85T	85U	85V	85W	85X	85Y	85Z	86	86A	86B	86C	86D	86E	86F	86G	86H	86I	86J	86K	86L	86M	86N	86O	86P	86Q	86R	86S	86T	86U	86V	86W	86X	86Y	86Z	87	87A	87B	87C	87D	87E	87F	87G	87H	87I	87J	87K	87L	87M	87N	87O	87P	87Q	87R	87S	87T	87U	87V	87W	87X	87Y	87Z	88	88A	88B	88C	88D	88E	88F	88G	88H	88I	88J	88K	88L	88M	88N	88O	88P	88Q	88R	88S	88T	88U	88V	88W	88X	88Y	88Z	89	89A	89B	89C	89D	89E	89F	89G	89H	89I	89J	89K	89L	89M	89N	89O	89P	89Q	89R	89S	89T	89U	89V	89W	89X	89Y	89Z	90	90A	90B	90C	90D	90E	90F	90G	90H	90I	90J	90K	90L	90M	90N	90O	90P	90Q	90R	90S	90T	90U	90V	90W	90X	90Y	90Z	91	91A	91B	91C	91D	91E	91F	91G	91H	91I	91J	91K	91L	91M	91N	91O	91P	91Q	91R	91S	91T	91U	91V	91W	91X	91Y	91Z	92	92A	92B	92C	92D	92E	92F	92G	92H	92I	92J	92K	92L	92M	92N	92O	92P	92Q	92R	92S	92T	92U	92V	92W	92X	92Y	92Z	93	93A	93B	93C	93D	93E	93F	93G	93H	93I	93J	93K	93L	93M	93N	93O	93P	93Q	93R	93S	93T	93U	93V	93W	93X	93Y	93Z	94	94A	94B	94C	94D	94E	94F	94G	94H	94I	94J	94K	94L	94M	94N	94O	94P	94Q	94R	94S	94T	94U	94V	94W	94X	94Y	94Z	95	95A	95B	95C	95D	95E	95F	95G	95H	95I	95J	95K	95L	95M	95N	95O	95P	95Q	95R	95S	95T	95U	95V	95W	95X	95Y	95Z	96	96A	96B	96C	96D	96E	96F	96G	96H	96I	96J	96K	96L	96M	96N	96O	96P	96Q	96R	96S	96T	96U	96V	96W	96X	96Y	96Z	97	97A	97B	97C	97D	97E	97F	97G	97H	97I	97J	97K	97L	97M	97N	97O	97P	97Q	97R	97S	97T	97U	97V	97W	97X	97Y	97Z	98	98A	98B	98C	98D	98E	98F	98G	98H	98I	98J	98K	98L	98M	98N	98O	98P	98Q	98R	98S	98T	98U	98V	98W	98X	98Y	98Z	99	99A	99B	99C	99D	99E	99F	99G
---------------	------------------------	-------------	-------------------------	--------------------	-----	-----	-----	-----	----	-----	-----	-----	-----	-----	-----	-----	-----	-----	-----	-----	-----	-----	-----	-----	----	-----	-----	-----	-----	-----	-----	-----	-----	-----	-----	-----	-----	-----	-----	-----	-----	-----	-----	-----	-----	-----	-----	-----	-----	-----	-----	----	-----	-----	-----	-----	-----	-----	-----	-----	-----	-----	-----	-----	-----	-----	-----	-----	-----	-----	-----	-----	-----	-----	-----	-----	-----	-----	----	-----	-----	-----	-----	-----	-----	-----	-----	-----	-----	-----	-----	-----	-----	-----	-----	-----	-----	-----	-----	-----	-----	-----	-----	-----	-----	----	-----	-----	-----	-----	-----	-----	-----	-----	-----	-----	-----	-----	-----	-----	-----	-----	-----	-----	-----	-----	-----	-----	-----	-----	-----	-----	----	-----	-----	-----	-----	-----	-----	-----	-----	-----	-----	-----	-----	-----	-----	-----	-----	-----	-----	-----	-----	-----	-----	-----	-----	-----	-----	----	-----	-----	-----	-----	-----	-----	-----	-----	-----	-----	-----	-----	-----	-----	-----	-----	-----	-----	-----	-----	-----	-----	-----	-----	-----	-----	----	-----	-----	-----	-----	-----	-----	-----	-----	-----	-----	-----	-----	-----	-----	-----	-----	-----	-----	-----	-----	-----	-----	-----	-----	-----	-----	----	-----	-----	-----	-----	-----	-----	-----	-----	-----	-----	-----	-----	-----	-----	-----	-----	-----	-----	-----	-----	-----	-----	-----	-----	-----	-----	----	-----	-----	-----	-----	-----	-----	-----	-----	-----	-----	-----	-----	-----	-----	-----	-----	-----	-----	-----	-----	-----	-----	-----	-----	-----	-----	----	-----	-----	-----	-----	-----	-----	-----	-----	-----	-----	-----	-----	-----	-----	-----	-----	-----	-----	-----	-----	-----	-----	-----	-----	-----	-----	----	-----	-----	-----	-----	-----	-----	-----	-----	-----	-----	-----	-----	-----	-----	-----	-----	-----	-----	-----	-----	-----	-----	-----	-----	-----	-----	----	-----	-----	-----	-----	-----	-----	-----	-----	-----	-----	-----	-----	-----	-----	-----	-----	-----	-----	-----	-----	-----	-----	-----	-----	-----	-----	----	-----	-----	-----	-----	-----	-----	-----	-----	-----	-----	-----	-----	-----	-----	-----	-----	-----	-----	-----	-----	-----	-----	-----	-----	-----	-----	----	-----	-----	-----	-----	-----	-----	-----	-----	-----	-----	-----	-----	-----	-----	-----	-----	-----	-----	-----	-----	-----	-----	-----	-----	-----	-----	----	-----	-----	-----	-----	-----	-----	-----	-----	-----	-----	-----	-----	-----	-----	-----	-----	-----	-----	-----	-----	-----	-----	-----	-----	-----	-----	----	-----	-----	-----	-----	-----	-----	-----	-----	-----	-----	-----	-----	-----	-----	-----	-----	-----	-----	-----	-----	-----	-----	-----	-----	-----	-----	----	-----	-----	-----	-----	-----	-----	-----	-----	-----	-----	-----	-----	-----	-----	-----	-----	-----	-----	-----	-----	-----	-----	-----	-----	-----	-----	----	-----	-----	-----	-----	-----	-----	-----	-----	-----	-----	-----	-----	-----	-----	-----	-----	-----	-----	-----	-----	-----	-----	-----	-----	-----	-----	----	-----	-----	-----	-----	-----	-----	-----	-----	-----	-----	-----	-----	-----	-----	-----	-----	-----	-----	-----	-----	-----	-----	-----	-----	-----	-----	----	-----	-----	-----	-----	-----	-----	-----	-----	-----	-----	-----	-----	-----	-----	-----	-----	-----	-----	-----	-----	-----	-----	-----	-----	-----	-----	----	-----	-----	-----	-----	-----	-----	-----	-----	-----	-----	-----	-----	-----	-----	-----	-----	-----	-----	-----	-----	-----	-----	-----	-----	-----	-----	----	-----	-----	-----	-----	-----	-----	-----	-----	-----	-----	-----	-----	-----	-----	-----	-----	-----	-----	-----	-----	-----	-----	-----	-----	-----	-----	----	-----	-----	-----	-----	-----	-----	-----	-----	-----	-----	-----	-----	-----	-----	-----	-----	-----	-----	-----	-----	-----	-----	-----	-----	-----	-----	----	-----	-----	-----	-----	-----	-----	-----	-----	-----	-----	-----	-----	-----	-----	-----	-----	-----	-----	-----	-----	-----	-----	-----	-----	-----	-----	----	-----	-----	-----	-----	-----	-----	-----	-----	-----	-----	-----	-----	-----	-----	-----	-----	-----	-----	-----	-----	-----	-----	-----	-----	-----	-----	----	-----	-----	-----	-----	-----	-----	-----	-----	-----	-----	-----	-----	-----	-----	-----	-----	-----	-----	-----	-----	-----	-----	-----	-----	-----	-----	----	-----	-----	-----	-----	-----	-----	-----	-----	-----	-----	-----	-----	-----	-----	-----	-----	-----	-----	-----	-----	-----	-----	-----	-----	-----	-----	----	-----	-----	-----	-----	-----	-----	-----	-----	-----	-----	-----	-----	-----	-----	-----	-----	-----	-----	-----	-----	-----	-----	-----	-----	-----	-----	----	-----	-----	-----	-----	-----	-----	-----	-----	-----	-----	-----	-----	-----	-----	-----	-----	-----	-----	-----	-----	-----	-----	-----	-----	-----	-----	----	-----	-----	-----	-----	-----	-----	-----	-----	-----	-----	-----	-----	-----	-----	-----	-----	-----	-----	-----	-----	-----	-----	-----	-----	-----	-----	----	-----	-----	-----	-----	-----	-----	-----	-----	-----	-----	-----	-----	-----	-----	-----	-----	-----	-----	-----	-----	-----	-----	-----	-----	-----	-----	----	-----	-----	-----	-----	-----	-----	-----	-----	-----	-----	-----	-----	-----	-----	-----	-----	-----	-----	-----	-----	-----	-----	-----	-----	-----	-----	----	-----	-----	-----	-----	-----	-----	-----	-----	-----	-----	-----	-----	-----	-----	-----	-----	-----	-----	-----	-----	-----	-----	-----	-----	-----	-----	----	-----	-----	-----	-----	-----	-----	-----	-----	-----	-----	-----	-----	-----	-----	-----	-----	-----	-----	-----	-----	-----	-----	-----	-----	-----	-----	----	-----	-----	-----	-----	-----	-----	-----	-----	-----	-----	-----	-----	-----	-----	-----	-----	-----	-----	-----	-----	-----	-----	-----	-----	-----	-----	----	-----	-----	-----	-----	-----	-----	-----	-----	-----	-----	-----	-----	-----	-----	-----	-----	-----	-----	-----	-----	-----	-----	-----	-----	-----	-----	----	-----	-----	-----	-----	-----	-----	-----	-----	-----	-----	-----	-----	-----	-----	-----	-----	-----	-----	-----	-----	-----	-----	-----	-----	-----	-----	----	-----	-----	-----	-----	-----	-----	-----	-----	-----	-----	-----	-----	-----	-----	-----	-----	-----	-----	-----	-----	-----	-----	-----	-----	-----	-----	----	-----	-----	-----	-----	-----	-----	-----	-----	-----	-----	-----	-----	-----	-----	-----	-----	-----	-----	-----	-----	-----	-----	-----	-----	-----	-----	----	-----	-----	-----	-----	-----	-----	-----	-----	-----	-----	-----	-----	-----	-----	-----	-----	-----	-----	-----	-----	-----	-----	-----	-----	-----	-----	----	-----	-----	-----	-----	-----	-----	-----	-----	-----	-----	-----	-----	-----	-----	-----	-----	-----	-----	-----	-----	-----	-----	-----	-----	-----	-----	----	-----	-----	-----	-----	-----	-----	-----	-----	-----	-----	-----	-----	-----	-----	-----	-----	-----	-----	-----	-----	-----	-----	-----	-----	-----	-----	----	-----	-----	-----	-----	-----	-----	-----	-----	-----	-----	-----	-----	-----	-----	-----	-----	-----	-----	-----	-----	-----	-----	-----	-----	-----	-----	----	-----	-----	-----	-----	-----	-----	-----	-----	-----	-----	-----	-----	-----	-----	-----	-----	-----	-----	-----	-----	-----	-----	-----	-----	-----	-----	----	-----	-----	-----	-----	-----	-----	-----	-----	-----	-----	-----	-----	-----	-----	-----	-----	-----	-----	-----	-----	-----	-----	-----	-----	-----	-----	----	-----	-----	-----	-----	-----	-----	-----	-----	-----	-----	-----	-----	-----	-----	-----	-----	-----	-----	-----	-----	-----	-----	-----	-----	-----	-----	----	-----	-----	-----	-----	-----	-----	-----	-----	-----	-----	-----	-----	-----	-----	-----	-----	-----	-----	-----	-----	-----	-----	-----	-----	-----	-----	----	-----	-----	-----	-----	-----	-----	-----	-----	-----	-----	-----	-----	-----	-----	-----	-----	-----	-----	-----	-----	-----	-----	-----	-----	-----	-----	----	-----	-----	-----	-----	-----	-----	-----	-----	-----	-----	-----	-----	-----	-----	-----	-----	-----	-----	-----	-----	-----	-----	-----	-----	-----	-----	----	-----	-----	-----	-----	-----	-----	-----	-----	-----	-----	-----	-----	-----	-----	-----	-----	-----	-----	-----	-----	-----	-----	-----	-----	-----	-----	----	-----	-----	-----	-----	-----	-----	-----	-----	-----	-----	-----	-----	-----	-----	-----	-----	-----	-----	-----	-----	-----	-----	-----	-----	-----	-----	----	-----	-----	-----	-----	-----	-----	-----	-----	-----	-----	-----	-----	-----	-----	-----	-----	-----	-----	-----	-----	-----	-----	-----	-----	-----	-----	----	-----	-----	-----	-----	-----	-----	-----	-----	-----	-----	-----	-----	-----	-----	-----	-----	-----	-----	-----	-----	-----	-----	-----	-----	-----	-----	----	-----	-----	-----	-----	-----	-----	-----	-----	-----	-----	-----	-----	-----	-----	-----	-----	-----	-----	-----	-----	-----	-----	-----	-----	-----	-----	----	-----	-----	-----	-----	-----	-----	-----	-----	-----	-----	-----	-----	-----	-----	-----	-----	-----	-----	-----	-----	-----	-----	-----	-----	-----	-----	----	-----	-----	-----	-----	-----	-----	-----	-----	-----	-----	-----	-----	-----	-----	-----	-----	-----	-----	-----	-----	-----	-----	-----	-----	-----	-----	----	-----	-----	-----	-----	-----	-----	-----

Rocky Mount District Membership and Finance

Church Number	Church Name	Pastor's Preferred Name	Pastor's Last Name	Pastor's base compensation (including deferred annuity payments but excluding conference & Gen. Church supplements)	Associate(s) base compensation	Utilities - Pastor	Utilities - Associate	Total Utilities	Travel - Pastor	Travel - Associate	Total Travel	Other cash allowances for pastor	Other cash allowances for associate(s)	Medical & Life Insurance	Total of lines 68	Diocesan Minister(s) total compensation	Other Staff Compensation	Current Programming Expenses (including Church school)	Current Operating Expenses (not including Church school)	Principal and interest paid on indebtedness, loans, mortgages, etc.	Paid on building & improvements (not including funds borrowed)	Cash sent to District or Conference UMW	Treasurer	GRAND TOTAL PAID
607	10001 Bailey	James M. Smith	Smith	31,389	0	2,520	0	2,520	3,380	0	3,380	0	0	4,889	4,889	21,544	21,544	64,580	29,559	100,000	6,428	400	0	31,389
611	10012 Bailey	Branson Sheets III	Sheets	39,237	0	3,950	0	3,950	4,945	0	4,945	0	0	1,122	1,122	11,133	11,133	62,563	17,417	100,000	6,928	400	0	39,237
612	10010 Bailey	Calvary	Calvary	14,754	0	1,428	0	1,428	2,456	0	2,456	0	0	2,795	2,795	32,677	32,677	62,563	17,417	100,000	6,928	400	0	14,754
613	10022 Calvary	Hunter H. Preston	Preston	3,698	0	1,357	0	1,357	936	0	936	0	0	699	699	734	734	1,365	8,756	6,577	112,034	0	0	163,499
614	10023 Calvary	Hunter H. Preston	Preston	12,368	0	1,190	0	1,190	2,080	0	2,080	0	0	2,328	2,328	2,478	2,478	1,188	8,756	6,577	112,034	0	0	163,499
615	10024 Calvary	Wesley's Chapel	Wesley's Chapel	28,350	0	2,755	0	2,755	5,512	0	5,512	0	0	5,822	5,822	2,077	2,077	1,148	8,756	6,577	112,034	0	0	223,506
616	10031 Conway	John D. Bulson	Bulson	20,000	0	2,000	0	2,000	2,400	0	2,400	0	0	2,821	2,821	5,810	5,810	2,965	8,756	6,577	112,034	0	0	223,506
617	10041 Elm City	William Lee Taylor	Taylor	27,792	0	2,082	0	2,082	2,156	0	2,156	0	0	2,893	2,893	7,761	7,761	3,561	8,756	6,577	112,034	0	0	223,506
618	10052 Pinebluffs	Charles D. Myers	Myers	16,800	0	2,400	0	2,400	2,350	0	2,350	0	0	3,795	3,795	7,761	7,761	3,561	8,756	6,577	112,034	0	0	223,506
619	10050 Edgemoor Parish	Charles D. Myers	Myers	33,600	0	2,480	0	2,480	2,350	0	2,350	0	0	3,795	3,795	7,761	7,761	3,561	8,756	6,577	112,034	0	0	223,506
620	10062 Enfield	Once Ruth Reynolds	Reynolds	19,014	0	2,973	0	2,973	1,981	0	1,981	0	0	3,795	3,795	7,761	7,761	3,561	8,756	6,577	112,034	0	0	223,506
621	10063 Eden	Once Ruth Reynolds	Reynolds	3,169	0	495	0	495	330	0	330	0	0	632	632	1,225	1,225	695	1,524	1,524	2,144	0	0	12,990
622	10064 Whitakers	Once Ruth Reynolds	Reynolds	6,626	0	1,036	0	1,036	690	0	690	0	0	1,321	1,321	1,366	1,366	1,078	5,493	5,493	3,695	186	0	28,451
623	10065 Whitakers	William W. Charon	Charon	33,581	0	3,000	0	3,000	3,021	0	3,021	0	0	5,413	5,413	10,097	10,097	3,131	14,654	14,654	11,409	2,153	0	108,596
624	10071 Shiloh	Faye W. Ethridge	Ethridge	22,233	0	3,000	0	3,000	1,756	0	1,756	0	0	4,657	4,657	2,886	2,886	1,469	11,106	11,106	5,120	387	0	159,590
625	10083 Oak Grove	Faye W. Ethridge	Ethridge	2,779	0	1,600	0	1,600	1,756	0	1,756	0	0	4,657	4,657	2,886	2,886	1,469	11,106	11,106	5,120	387	0	159,590
626	10080 Glenview	Faye W. Ethridge	Ethridge	27,779	0	0	0	0	225	0	225	0	0	582	582	582	582	1,334	2,805	2,805	2,890	0	0	11,456
627	10092 Halifax	Leonard J. Rex	Rex	10,767	0	1,600	0	1,600	225	0	225	0	0	582	582	582	582	1,334	2,805	2,805	2,890	0	0	11,456
628	10093 Ebenezer	Leonard J. Rex	Rex	13,276	0	1,440	0	1,440	1,920	0	1,920	0	0	582	582	582	582	1,334	2,805	2,805	2,890	0	0	11,456
629	10094 Pierce's	Leonard J. Rex	Rex	3,595	0	390	0	390	520	0	520	0	0	892	892	892	892	812	1,795	1,795	3,280	595	0	83,039
630	10095 Hawkins Chapel	James D. Pearson	Pearson	17,250	0	1,250	0	1,250	4,700	0	4,700	0	0	2,287	2,287	4,300	4,300	6,352	16,056	16,056	3,280	595	0	83,039
631	10101 Hawkins Chapel	James D. Pearson	Pearson	17,250	0	1,250	0	1,250	4,700	0	4,700	0	0	2,287	2,287	4,300	4,300	6,352	16,056	16,056	3,280	595	0	83,039
632	10113 Tabor	James D. Pearson	Pearson	34,500	0	2,500	0	2,500	1,580	0	1,580	0	0	5,820	5,820	5,890	5,890	1,671	14,706	14,706	4,425	1,693	0	95,194
633	10110 Hawkin-Tabor	Austin Anderson	Anderson	27,000	0	1,650	0	1,650	1,650	0	1,650	0	0	5,820	5,820	5,890	5,890	1,671	14,706	14,706	4,425	1,693	0	95,194
634	10112 Hollister	Stanley A. Gallacher-Smit	Gallacher-Smit	27,500	0	1,650	0	1,650	1,650	0	1,650	0	0	5,820	5,820	5,890	5,890	1,671	14,706	14,706	4,425	1,693	0	95,194
635	10132 Sims	Stanley A. Gallacher-Smit	Gallacher-Smit	2,064	0	1,400	0	1,400	480	0	480	0	0	1,716	1,716	1,225	1,225	2,309	6,975	6,975	12,799	104	0	10,378
636	10133 Gold Valley	Stanley A. Gallacher-Smit	Gallacher-Smit	3,390	0	1,400	0	1,400	480	0	480	0	0	1,716	1,716	1,225	1,225	2,309	6,975	6,975	12,799	104	0	10,378
646	10134 Holmes-Sims	John Ray Holman	Holman	26,992	0	2,150	0	2,150	1,770	0	1,770	0	0	2,811	2,811	2,811	2,811	1,075	14,706	14,706	4,425	1,693	0	10,378
637	10130 Holmes-Sims	John Ray Holman	Holman	11,112	0	2,150	0	2,150	2,300	0	2,300	0	0	5,822	5,822	6,172	6,172	4,095	14,706	14,706	4,425	1,693	0	10,378
639	10151 Lucania	Kelle Gallacher-Smit	Gallacher-Smit	9,685	0	732	0	732	2,965	0	2,965	0	0	5,821	5,821	9,067	9,067	1,007	16,635	16,635	36,948	1,462	0	126,148
640	10162 Bethany	John M. Bowman	Bowman	13,959	0	1,639	0	1,639	1,974	0	1,974	0	0	2,736	2,736	2,736	2,736	2,736	5,648	5,648	8,620	348	0	23,419
641	10163 Bethany	John M. Bowman	Bowman	3,564	0	1,419	0	1,419	504	0	504	0	0	698	698	4,740	4,740	1,121	12,020	12,020	2,599	667	0	11,960
642	10164 Mount Pleasant	John M. Bowman	Bowman	26,777	0	1,430	0	1,430	1,722	0	1,722	0	0	2,387	2,387	7,875	7,875	4,100	12,020	12,020	2,599	667	0	11,960
643	10160 Middlesex	Robert Dan Rose	Rose	19,063	0	1,333	0	1,333	1,600	0	1,600	0	0	2,031	2,031	7,875	7,875	4,100	12,020	12,020	2,599	667	0	11,960
644	10172 Mount Pleasant	Robert Dan Rose	Rose	9,264	0	667	0	667	1,800	0	1,800	0	0	2,031	2,031	7,875	7,875	4,100	12,020	12,020	2,599	667	0	11,960
645	10170 Mt. Pleasant	Middlesex	Middlesex	28,327	0	2,000	0	2,000	2,400	0	2,400	0	0	5,975	5,975	6,015	6,015	4,583	13,116	13,116	4,445	1,500	0	105,019
646	10171 Mt. Pleasant	Joseph Stallings	Stallings	14,600	0	2,400	0	2,400	2,400	0	2,400	0	0	6,871	6,871	1,940	1,940	2,555	12,020	12,020	4,300	1,105	0	110,519
647	10201 Nashville	William Allen Bircham	Bircham	58,000	6,232	4,800	1,000	5,800	7,200	3,300	10,500	0	0	5,821	5,821	38,837	38,837	28,403	21,361	21,361	298,780	2,354	0	88,912
648	10201 Nashville	William Allen Bircham	Bircham	58,000	6,232	4,800	1,000	5,800	7,200	3,300	10,500	0	0	5,821	5,821	38,837	38,837	28,403	21,361	21,361	298,780	2,354	0	88,912

Sanford District Membership and Finance

Church Number	Church Location Number	Church Name	Pastor's Preferred Name	Pastor's Last Name	Old Conference Church Number	GCFA Church Number	County	Total full members reported at close of 1999	Reactivated this year on Confession of Faith or Churches	Received from other United Methodist Churches	Received from other denominations	Removed by Change Conference action	Withdrawn	Removed by transfer to other UMC	Removed by transfer to other denominations	Removed by Death	Asian	African American	Hispanic	Native American	Pacific Islander	White	Total Full Membership at the end of 2000	Average attendance at the principal weekly worship services)	Number of persons baptized this year (all ages)	Preparatory Members now on roll (all baptized children under 19)	Number of persons on constituency roll (Par. 323.4)	Total enrolled in confirmation classes in 2000	Number of leaders (teachers, administrators, etc. for all educational work)	Children (birth through 6th grade) all classes & groups (include nursery home members)	Youth (7th grade through high school) all classes & groups (include home members)	Adults (post high school) in all classes & groups (include home members)	Total Church School Membership (all lines 15-18 inclusive)	Average Church School Attendance (all ages)	Average attendance in on-going classes and groups
683	1101	Peace Memorial	Mary Eeone Duffell	Duffell	1201.20	450060	Moore	428	1	10	0	0	0	0	0	0	0	0	0	0	0	0	440	189	3	3	38	0	0	0	21	60	149	95	58
684	1102	Assembly	Alfred H. Kimmel	Kimmel	1202.00	450357	Chatham	233	2	10	0	0	0	0	0	0	0	0	0	0	0	0	230	230	3	3	38	0	0	0	12	10	127	95	58
685	1103	Bethlehem	Alfred H. Kimmel	Kimmel	1202.30	450357	Chatham	233	2	10	0	0	0	0	0	0	0	0	0	0	0	0	230	230	3	3	38	0	0	0	12	10	127	95	58
686	1104	Bethlehem	Alfred H. Kimmel	Kimmel	1202.30	450357	Chatham	233	2	10	0	0	0	0	0	0	0	0	0	0	0	0	230	230	3	3	38	0	0	0	12	10	127	95	58
687	1105	Bethlehem	Alfred H. Kimmel	Kimmel	1202.30	450357	Chatham	233	2	10	0	0	0	0	0	0	0	0	0	0	0	0	230	230	3	3	38	0	0	0	12	10	127	95	58
688	1106	Bethlehem	Alfred H. Kimmel	Kimmel	1202.30	450357	Chatham	233	2	10	0	0	0	0	0	0	0	0	0	0	0	0	230	230	3	3	38	0	0	0	12	10	127	95	58
689	1107	Bethlehem	Alfred H. Kimmel	Kimmel	1202.30	450357	Chatham	233	2	10	0	0	0	0	0	0	0	0	0	0	0	0	230	230	3	3	38	0	0	0	12	10	127	95	58
690	1108	Bethlehem	Alfred H. Kimmel	Kimmel	1202.30	450357	Chatham	233	2	10	0	0	0	0	0	0	0	0	0	0	0	0	230	230	3	3	38	0	0	0	12	10	127	95	58
691	1109	Bethlehem	Alfred H. Kimmel	Kimmel	1202.30	450357	Chatham	233	2	10	0	0	0	0	0	0	0	0	0	0	0	0	230	230	3	3	38	0	0	0	12	10	127	95	58
692	1110	Bethlehem	Alfred H. Kimmel	Kimmel	1202.30	450357	Chatham	233	2	10	0	0	0	0	0	0	0	0	0	0	0	0	230	230	3	3	38	0	0	0	12	10	127	95	58
693	1111	Bethlehem	Alfred H. Kimmel	Kimmel	1202.30	450357	Chatham	233	2	10	0	0	0	0	0	0	0	0	0	0	0	0	230	230	3	3	38	0	0	0	12	10	127	95	58
694	1112	Bethlehem	Alfred H. Kimmel	Kimmel	1202.30	450357	Chatham	233	2	10	0	0	0	0	0	0	0	0	0	0	0	0	230	230	3	3	38	0	0	0	12	10	127	95	58
695	1113	Bethlehem	Alfred H. Kimmel	Kimmel	1202.30	450357	Chatham	233	2	10	0	0	0	0	0	0	0	0	0	0	0	0	230	230	3	3	38	0	0	0	12	10	127	95	58
696	1114	Bethlehem	Alfred H. Kimmel	Kimmel	1202.30	450357	Chatham	233	2	10	0	0	0	0	0	0	0	0	0	0	0	0	230	230	3	3	38	0	0	0	12	10	127	95	58
697	1115	Bethlehem	Alfred H. Kimmel	Kimmel	1202.30	450357	Chatham	233	2	10	0	0	0	0	0	0	0	0	0	0	0	0	230	230	3	3	38	0	0	0	12	10	127	95	58
698	1116	Bethlehem	Alfred H. Kimmel	Kimmel	1202.30	450357	Chatham	233	2	10	0	0	0	0	0	0	0	0	0	0	0	0	230	230	3	3	38	0	0	0	12	10	127	95	58
699	1117	Bethlehem	Alfred H. Kimmel	Kimmel	1202.30	450357	Chatham	233	2	10	0	0	0	0	0	0	0	0	0	0	0	0	230	230	3	3	38	0	0	0	12	10	127	95	58
700	1118	Bethlehem	Alfred H. Kimmel	Kimmel	1202.30	450357	Chatham	233	2	10	0	0	0	0	0	0	0	0	0	0	0	0	230	230	3	3	38	0	0	0	12	10	127	95	58
701	1119	Bethlehem	Alfred H. Kimmel	Kimmel	1202.30	450357	Chatham	233	2	10	0	0	0	0	0	0	0	0	0	0	0	0	230	230	3	3	38	0	0	0	12	10	127	95	58
702	1120	Bethlehem	Alfred H. Kimmel	Kimmel	1202.30	450357	Chatham	233	2	10	0	0	0	0	0	0	0	0	0	0	0	0	230	230	3	3	38	0	0	0	12	10	127	95	58
703	1121	Bethlehem	Alfred H. Kimmel	Kimmel	1202.30	450357	Chatham	233	2	10	0	0	0	0	0	0	0	0	0	0	0	0	230	230	3	3	38	0	0	0	12	10	127	95	58
704	1122	Bethlehem	Alfred H. Kimmel	Kimmel	1202.30	450357	Chatham	233	2	10	0	0	0	0	0	0	0	0	0	0	0	0	230	230	3	3	38	0	0	0	12	10	127	95	58
705	1123	Bethlehem	Alfred H. Kimmel	Kimmel	1202.30	450357	Chatham	233	2	10	0	0	0	0	0	0	0	0	0	0	0	0	230	230	3	3	38	0	0	0	12	10	127	95	58
706	1124	Bethlehem	Alfred H. Kimmel	Kimmel	1202.30	450357	Chatham	233	2	10	0	0	0	0	0	0	0	0	0	0	0	0	230	230	3	3	38	0	0	0	12	10	127	95	58
707	1125	Bethlehem	Alfred H. Kimmel	Kimmel	1202.30	450357	Chatham	233	2	10	0	0	0	0	0	0	0	0	0	0	0	0	230	230	3	3	38	0	0	0	12	10	127	95	58
708	1126	Bethlehem	Alfred H. Kimmel	Kimmel	1202.30	450357	Chatham	233	2	10	0	0	0	0	0	0	0	0	0	0	0	0	230	230	3	3	38	0	0	0	12	10	127	95	58
709	1127	Bethlehem	Alfred H. Kimmel	Kimmel	1202.30	450357	Chatham	233	2	10	0	0	0	0	0	0	0	0	0	0	0	0	230	230	3	3	38	0	0	0	12	10	127	95	58
710	1128	Bethlehem	Alfred H. Kimmel	Kimmel	1202.30	450357	Chatham	233	2	10	0	0	0	0	0	0	0	0	0	0	0	0	230	230	3	3	38	0	0	0	12	10	127	95	58
711	1129	Bethlehem	Alfred H. Kimmel	Kimmel	1202.30	450357	Chatham	233	2	10	0	0	0	0	0	0	0	0	0	0	0	0	230	230	3	3	38	0	0	0	12	10	127	95	58
712	1130	Bethlehem	Alfred H. Kimmel	Kimmel	1202.30	450357	Chatham	233	2	10	0	0	0	0	0	0	0	0	0	0	0	0	230	230	3	3	38	0	0	0	12	10	127	95	58
713	1131	Bethlehem	Alfred H. Kimmel	Kimmel	1202.30	450357	Chatham	233	2	10	0	0	0	0	0	0	0	0	0	0	0	0	230	230	3	3	38	0	0	0	12	10	127	95	58
714	1132	Bethlehem	Alfred H. Kimmel	Kimmel	1202.30	450357	Chatham	233	2	10	0	0	0	0	0	0	0	0	0	0	0	0	230	230	3	3	38	0	0	0	12	10	127	95	58
715	1133	Bethlehem	Alfred H. Kimmel	Kimmel	1202.30	450357	Chatham	233	2	10	0	0	0	0	0	0	0	0	0	0	0	0	230	230	3	3	38	0	0	0	12	10	127	95	58
716	1134	Bethlehem	Alfred H. Kimmel	Kimmel	1202.30	450357	Chatham	233	2	10	0	0	0	0	0	0	0	0	0	0	0	0	230	230	3	3	38	0	0	0	12	10	127	95	58
717	1135	Bethlehem	Alfred H. Kimmel	Kimmel	1202.30	450357	Chatham	233	2	10	0	0	0	0	0	0	0	0	0	0	0	0	230	230	3	3	38	0	0	0	12	10	127	95	58
718	1136	Bethlehem	Alfred H. Kimmel	Kimmel	1202.30	450357	Chatham	233	2	10	0	0	0	0	0	0	0	0	0	0	0	0	230	230	3	3	38	0	0	0	12	10	127	95	58
719	1137	Bethlehem	Alfred H. Kimmel	Kimmel	1202.30	450357	Chatham	233	2	10	0	0	0	0	0	0	0	0	0	0	0	0	230	230	3	3	38	0	0	0	12	10	127	95	58
720	1138	Bethlehem	Alfred H. Kimmel	Kimmel	1202.30	450357	Chatham	233	2	10	0	0	0	0	0	0	0	0	0	0	0	0	230	230	3	3	38	0	0	0	12	10	127	95	58
721	1139	Bethlehem	Alfred H. Kimmel	Kimmel	1202.30	450357	Chatham	233	2	10	0	0	0	0	0	0	0	0	0	0	0	0	230	230	3	3	38	0	0	0	12	10	127	95	58
722	1140	Bethlehem	Alfred H. Kimmel	Kimmel	1202.30	450357	Chatham	233	2	10	0	0	0	0	0	0	0	0	0	0	0	0	230	230	3	3	38	0	0	0	12	10	127	95	58

487

Sanford District Membership and Finance

Church Number	Church Location Number	Church Name	Pastor's Preferred Name	Pastor's Last Name	Average attendance in short term classes & groups	Number of church school members joining church on confession of faith in 2000	Membership of UMIM	Membership of UMW	Membership of UMYF	Paid on Projects UMYF	Paid on Projects UMW	Membership of UMYF	Paid on Projects UMYF	Value of Church Land, Buildings & Equipment	Value of church owned parsonage and furnishings	Value of other assets (cash, securities, other property, etc.)	Indebtedness on line 30, 31 & 32 at end of year	Other Indebtedness (current expenses, etc.)	World Service & Conference Benevolences	Ministerial Education Fund	Black College Fund	Africa University Fund	Mission Initiatives Fund	Total General Advance Specials	Youth Service Fund	Human Relations Day	Great Hour of Sharing	Peace With Justice Sunday
684	11001	Samuel Okoro	Jack Okoro	Okoro	25	0	35	12	12	24	2,363	24	1,848	1,221,300	140,000	0	0	0	9,816	1,785	758	189	81	2,360	25	0	0	0
685	11011	Paco Memorial	Mary Eneke	Kimmel	12	0	35	40	0	0	800	24	1,848	260,000	75,000	1,500	0	0	2,497	454	192	20	20	2,380	25	0	0	0
686	11022	Asbury	Alfred H. Kimmel	Kimmel	12	0	35	40	0	0	800	24	1,848	187,000	0	28,400	0	0	798	145	82	14	7	0	0	0	0	0
687	11023	Bethlehem	Alfred H. Kimmel	Kimmel	12	0	35	40	0	0	800	24	1,848	321,000	75,000	30,900	0	0	3,285	989	264	27	0	0	0	0	0	0
688	11020	Asbury-Bethlehem Church	David Jack Beck	Beck	12	0	35	40	0	0	800	24	1,848	107,900	0	0	0	0	2,322	422	179	40	19	0	0	0	0	0
689	11033	Bioscope	David Jack Beck	Beck	12	0	35	40	0	0	800	24	1,848	355,900	107,900	0	0	0	2,322	422	179	40	19	0	0	0	0	0
690	11030	Bioscope-Bascom's Chapel	David Jack Beck	Beck	12	0	35	40	0	0	800	24	1,848	678,900	107,900	0	0	0	3,185	579	246	55	26	0	0	0	0	0
691	11042	Merionev	Warren Ned Owens	Owens	43	12	13	0	0	0	0	0	0	468,000	82,000	83,296	32,437	0	1,315	239	101	23	11	0	0	0	0	0
692	11044	West End	Warren Ned Owens	Owens	43	12	13	0	0	0	0	0	0	260,000	100,000	33,730	0	1,315	239	101	23	11	0	0	0	0	0	0
693	11040	Bonlee Church	Warren Ned Owens	Owens	43	12	13	0	0	0	0	0	0	260,000	100,000	33,730	0	1,315	239	101	23	11	0	0	0	0	0	0
694	11052	Broadway	Robert Allen Haevery	Haevery	0	0	0	0	0	0	0	0	0	978,000	182,000	117,035	32,437	2,875	487	206	47	23	0	0	0	0	0	0
695	11053	Morris Chapel	Robert Allen Haevery	Haevery	0	0	0	0	0	0	0	0	0	650,000	80,000	22,000	0	1,934	352	149	33	16	0	0	0	0	0	0
696	11051	Chapman	Robert Allen Haevery	Haevery	0	0	0	0	0	0	0	0	0	500,000	80,000	22,000	0	1,780	320	136	30	14	0	0	0	0	0	0
697	11061	Bonum	Randall Marshall Blanton	Blanton	0	0	0	0	0	0	0	0	0	300,000	83,000	60,000	0	2,534	461	195	44	21	0	0	0	0	0	0
698	11061	Bonum	Randall Marshall Blanton	Blanton	0	0	0	0	0	0	0	0	0	300,000	83,000	60,000	0	2,534	461	195	44	21	0	0	0	0	0	0
699	11061	Bonum	Randall Marshall Blanton	Blanton	0	0	0	0	0	0	0	0	0	300,000	83,000	60,000	0	2,534	461	195	44	21	0	0	0	0	0	0
700	11061	Bonum	Randall Marshall Blanton	Blanton	0	0	0	0	0	0	0	0	0	300,000	83,000	60,000	0	2,534	461	195	44	21	0	0	0	0	0	0
7																												

[illegible]

Sanford District Membership and Finance

[illegible]

[illegible]

Sanford District Membership and Finance

Church Number	Church Location Number	Church Name	Pastor's Preferred Name	Pastor's Last Name	656	Utilites - Pastor	658	Utilites - Associate	659	Total Utilites	67A	Travel - Pastor	67B	Travel - Associate	67C	Total Travel	68A	Other cash allowances to/for pastor	68B	Other cash allowances to/for associate(s)	68C	Medical & Life Insurance	68D	Total of lines 68	69	Diocesan Minister(s) total compensation	70	Other Staff Compensation	71	Current Programming Expenses (including church school)	72	Current Operating Expenses (not including church school)	73	Principal and interest paid on indebtedness, loans, mortgages, etc.	74	Paid on building & improvements (not including funds borrowed)	75	Cash sent to District or Conference UMW	76	GRAND TOTAL PAID																																																																																																																																																																																																																																																																																																																																																																																																																																																																																																																																																																																																																																																																																																																																																																																																																																																																																																																																																																																																																																																																																																																										
683	11001	Sanford District	John L. Hord	Hord	0	0	0	0	0	0	0	0	0	0	0	0	0	0	0	0	0	0	0	0	0	0	0	0	0	0	0	0	0	0	0	0	0	0	0	0	0	0	0	0	0	0	0	0	0	0	0	0	0	0	0	0	0	0	0	0	0	0	0	0	0	0	0	0	0	0	0	0	0	0	0	0	0	0	0	0	0	0	0	0	0	0	0	0	0	0	0	0	0	0	0	0	0	0	0	0	0	0	0	0	0	0	0	0	0	0	0	0	0	0	0	0	0	0	0	0	0	0	0	0	0	0	0	0	0	0	0	0	0	0	0	0	0	0	0	0	0	0	0	0	0	0	0	0	0	0	0	0	0	0	0	0	0	0	0	0	0	0	0	0	0	0	0	0	0	0	0	0	0	0	0	0	0	0	0	0	0	0	0	0	0	0	0	0	0	0	0	0	0	0	0	0	0	0	0	0	0	0	0	0	0	0	0	0	0	0	0	0	0	0	0	0	0	0	0	0	0	0	0	0	0	0	0	0	0	0	0	0	0	0	0	0	0	0	0	0	0	0	0	0	0	0	0	0	0	0	0	0	0	0	0	0	0	0	0	0	0	0	0	0	0	0	0	0	0	0	0	0	0	0	0	0	0	0	0	0	0	0	0	0	0	0	0	0	0	0	0	0	0	0	0	0	0	0	0	0	0	0	0	0	0	0	0	0	0	0	0	0	0	0	0	0	0	0	0	0	0	0	0	0	0	0	0	0	0	0	0	0	0	0	0	0	0	0	0	0	0	0	0	0	0	0	0	0	0	0	0	0	0	0	0	0	0	0	0	0	0	0	0	0	0	0	0	0	0	0	0	0	0	0	0	0	0	0	0	0	0	0	0	0	0	0	0	0	0	0	0	0	0	0	0	0	0	0	0	0	0	0	0	0	0	0	0	0	0	0	0	0	0	0	0	0	0	0	0	0	0	0	0	0	0	0	0	0	0	0	0	0	0	0	0	0	0	0	0	0	0	0	0	0	0	0	0	0	0	0	0	0	0	0	0	0	0	0	0	0	0	0	0	0	0	0	0	0	0	0	0	0	0	0	0	0	0	0	0	0	0	0	0	0	0	0	0	0	0	0	0	0	0	0	0	0	0	0	0	0	0	0	0	0	0	0	0	0	0	0	0	0	0	0	0	0	0	0	0	0	0	0	0	0	0	0	0	0	0	0	0	0	0	0	0	0	0	0	0	0	0	0	0	0	0	0	0	0	0	0	0	0	0	0	0	0	0	0	0	0	0	0	0	0	0	0	0	0	0	0	0	0	0	0	0	0	0	0	0	0	0	0	0	0	0	0	0	0	0	0	0	0	0	0	0	0	0	0	0	0	0	0	0	0	0	0	0	0	0	0	0	0	0	0	0	0	0	0	0	0	0	0	0	0	0	0	0	0	0	0	0	0	0	0	0	0	0	0	0	0	0	0	0	0	0	0	0	0	0	0	0	0	0	0	0	0	0	0	0	0	0	0	0	0	0	0	0	0	0	0	0	0	0	0	0	0	0	0	0	0	0	0	0	0	0	0	0	0	0	0	0	0	0	0	0	0	0	0	0	0	0	0	0	0	0	0	0	0	0	0	0	0	0	0	0	0	0	0	0	0	0	0	0	0	0	0	0	0	0	0	0	0	0	0	0	0	0	0	0	0	0	0	0	0	0	0	0	0	0	0	0	0	0	0	0	0	0	0	0	0	0	0	0	0	0	0	0	0	0	0	0	0	0	0	0	0	0	0	0	0	0	0	0	0	0	0	0	0	0	0	0	0	0	0	0	0	0	0	0	0	0	0	0	0	0	0	0	0	0	0	0	0	0	0	0	0	0	0	0	0	0	0	0	0	0	0	0	0	0	0	0	0	0	0	0	0	0	0	0	0	0	0	0	0	0	0	0	0	0	0	0	0	0	0	0	0	0	0	0	0	0	0	0	0	0	0	0	0	0	0	0	0	0	0	0	0	0	0	0	0	0	0	0	0	0	0	0	0	0	0	0	0	0	0	0	0	0	0	0	0	0	0	0	0	0	0	0	0	0	0	0	0	0	0	0	0	0	0	0	0	0	0	0	0	0	0	0	0	0	0	0	0	0	0	0	0	0	0	0	0	0	0	0	0	0	0	0	0	0	0	0	0	0	0	0	0	0	0	0	0	0	0	0	0	0	0	0	0	0	0	0	0	0	0	0	0	0	0	0	0	0	0	0	0	0	0	0	0	0	0	0	0	0	0	0	0	0	0	0	0	0	0	0	0	0	0	0	0	0	0	0	0	0	0	0	0	0	0	0	0	0	0	0	0	0	0	0	0	0	0	0	0	0	0	0	0	0	0	0	0	0	0	0	0	0	0	0	0	0	0	0	0	0	0	0	0	0	0	0	0	0	0	0	0	0	0	0	0	0	0	0	0	0	0	0	0	0	0	0	0	0	0	0	0	0	0	0	0	0	0	0	0	0	0	0	0	0	0	0	0	0	0	0	0	0	0	0	0	0	0	0	0	0	0	0	0	0	0	0	0	0	0

1253	1254	1255	1256	1257	1258	1259	1260	1261	1262	1263	1264	1265	1266	1267	1268	1269	1270	1271	1272	1273	1274	1275	1276	1277	1278	1279	1280	1281	1282	1283	1284	1285	1286	1287	1288	1289	1290	1291	1292	1293	1294	1295	1296	1297	1298	1299	1300	1301	1302	1303	1304	1305	1306	1307	1308	1309	1310	1311	1312	1313	1314	1315	1316	1317	1318	1319	1320	1321	1322	1323	1324	1325	1326	1327	1328	1329	1330	1331	1332	1333	1334	1335	1336	1337	1338	1339	1340	1341	1342	1343	1344	1345	1346	1347	1348	1349	1350	1351	1352	1353	1354	1355	1356	1357	1358	1359	1360	1361	1362	1363	1364	1365	1366	1367	1368	1369	1370	1371	1372	1373	1374	1375	1376	1377	1378	1379	1380	1381	1382	1383	1384	1385	1386	1387	1388	1389	1390	1391	1392	1393	1394	1395	1396	1397	1398	1399	1400	1401	1402	1403	1404	1405	1406	1407	1408	1409	1410	1411	1412	1413	1414	1415	1416	1417	1418	1419	1420	1421	1422	1423	1424	1425	1426	1427	1428	1429	1430	1431	1432	1433	1434	1435	1436	1437	1438	1439	1440	1441	1442	1443	1444	1445	1446	1447	1448	1449	1450	1451	1452	1453	1454	1455	1456	1457	1458	1459	1460	1461	1462	1463	1464	1465	1466	1467	1468	1469	1470	1471	1472	1473	1474	1475	1476	1477	1478	1479	1480	1481	1482	1483	1484	1485	1486	1487	1488	1489	1490	1491	1492	1493	1494	1495	1496	1497	1498	1499	1500	1501	1502	1503	1504	1505	1506	1507	1508	1509	1510	1511	1512	1513	1514	1515	1516	1517	1518	1519	1520	1521	1522	1523	1524	1525	1526	1527	1528	1529	1530	1531	1532	1533	1534	1535	1536	1537	1538	1539	1540	1541	1542	1543	1544	1545	1546	1547	1548	1549	1550	1551	1552	1553	1554	1555	1556	1557	1558	1559	1560	1561	1562	1563	1564	1565	1566	1567	1568	1569	1570	1571	1572	1573	1574	1575	1576	1577	1578	1579	1580	1581	1582	1583	1584	1585	1586	1587	1588	1589	1590	1591	1592	1593	1594	1595	1596	1597	1598	1599	1600	1601	1602	1603	1604	1605	1606	1607	1608	1609	1610	1611	1612	1613	1614	1615	1616	1617	1618	1619	1620	1621	1622	1623	1624	1625	1626	1627	1628	1629	1630	1631	1632	1633	1634	1635	1636	1637	1638	1639	1640	1641	1642	1643	1644	1645	1646	1647	1648	1649	1650	1651	1652	1653	1654	1655	1656	1657	1658	1659	1660	1661	1662	1663	1664	1665	1666	1667	1668	1669	1670	1671	1672	1673	1674	1675	1676	1677	1678	1679	1680	1681	1682	1683	1684	1685	1686	1687	1688	1689	1690	1691	1692	1693	1694	1695	1696	1697	1698	1699	1700	1701	1702	1703	1704	1705	1706	
------	------	------	------	------	------	------	------	------	------	------	------	------	------	------	------	------	------	------	------	------	------	------	------	------	------	------	------	------	------	------	------	------	------	------	------	------	------	------	------	------	------	------	------	------	------	------	------	------	------	------	------	------	------	------	------	------	------	------	------	------	------	------	------	------	------	------	------	------	------	------	------	------	------	------	------	------	------	------	------	------	------	------	------	------	------	------	------	------	------	------	------	------	------	------	------	------	------	------	------	------	------	------	------	------	------	------	------	------	------	------	------	------	------	------	------	------	------	------	------	------	------	------	------	------	------	------	------	------	------	------	------	------	------	------	------	------	------	------	------	------	------	------	------	------	------	------	------	------	------	------	------	------	------	------	------	------	------	------	------	------	------	------	------	------	------	------	------	------	------	------	------	------	------	------	------	------	------	------	------	------	------	------	------	------	------	------	------	------	------	------	------	------	------	------	------	------	------	------	------	------	------	------	------	------	------	------	------	------	------	------	------	------	------	------	------	------	------	------	------	------	------	------	------	------	------	------	------	------	------	------	------	------	------	------	------	------	------	------	------	------	------	------	------	------	------	------	------	------	------	------	------	------	------	------	------	------	------	------	------	------	------	------	------	------	------	------	------	------	------	------	------	------	------	------	------	------	------	------	------	------	------	------	------	------	------	------	------	------	------	------	------	------	------	------	------	------	------	------	------	------	------	------	------	------	------	------	------	------	------	------	------	------	------	------	------	------	------	------	------	------	------	------	------	------	------	------	------	------	------	------	------	------	------	------	------	------	------	------	------	------	------	------	------	------	------	------	------	------	------	------	------	------	------	------	------	------	------	------	------	------	------	------	------	------	------	------	------	------	------	------	------	------	------	------	------	------	------	------	------	------	------	------	------	------	------	------	------	------	------	------	------	------	------	------	------	------	------	------	------	------	------	------	------	------	------	------	------	------	------	------	------	------	------	------	------	------	------	------	------	------	------	------	------	------	------	------	------	------	------	------	------	------	------	------	------	------	------	------	------	------	------	------	------	------	------	------	------	------	------	------	------	------	------	--

Wilmington District Membership and Finance

[illegible]

495

Wilmington District Membership and Finance

Church Number	Church Location Number	Church Name	Pastor's Preferred Name	Pastor's Last Name	Average attendance in short term classes & groups	20	21	22	23	24	25	26	27	28	29	30	31	32	33	34	35	36	37	38	39	40	41	42A	42B	42C
764	12009	Wilmington District	Joseph E. Kossan	Joseph E. Kossan	12	10	10	10	10	10	10	10	10	10	10	10	10	10	10	10	10	10	10	10	10	10	10	10	10	10
765	12013	Lebanon	Joseph E. Kossan	Joseph E. Kossan	10	15	15	15	15	15	15	15	15	15	15	15	15	15	15	15	15	15	15	15	15	15	15	15	15	15
766	12010	Bethel-Lebanon	Charles	Charles	12	10	10	10	10	10	10	10	10	10	10	10	10	10	10	10	10	10	10	10	10	10	10	10	10	10
769	12022	Bethlehem	Timothy Lloyd Reaves	Timothy Lloyd Reaves	7	9	9	9	9	9	9	9	9	9	9	9	9	9	9	9	9	9	9	9	9	9	9	9	9	9
770	12023	Windsor	Timothy Lloyd Reaves	Timothy Lloyd Reaves	18	20	20	20	20	20	20	20	20	20	20	20	20	20	20	20	20	20	20	20	20	20	20	20	20	20
768	12020	Bladen	Charles	Charles	34	40	40	40	40	40	40	40	40	40	40	40	40	40	40	40	40	40	40	40	40	40	40	40	40	40
769	12032	Bolton	Edward R. Drew	Edward R. Drew	34	40	40	40	40	40	40	40	40	40	40	40	40	40	40	40	40	40	40	40	40	40	40	40	40	40
771	12030	Shiloh	Edward R. Drew	Edward R. Drew	0	0	0	0	0	0	0	0	0	0	0	0	0	0	0	0	0	0	0	0	0	0	0	0	0	0
770	12030	Shiloh	Edward R. Drew	Edward R. Drew	0	0	0	0	0	0	0	0	0	0	0	0	0	0	0	0	0	0	0	0	0	0	0	0	0	0
771	12042	Phillip Todd Pennington	Phillip Todd Pennington	Phillip Todd Pennington	22	20	20	20	20	20	20	20	20	20	20	20	20	20	20	20	20	20	20	20	20	20	20	20	20	20
772	12043	Concord	Phillip Todd Pennington	Phillip Todd Pennington	22	20	20	20	20	20	20	20	20	20	20	20	20	20	20	20	20	20	20	20	20	20	20	20	20	20
774	12040	Brunswick Circuit	Samuel W. Lov	Samuel W. Lov	22	20	20	20	20	20	20	20	20	20	20	20	20	20	20	20	20	20	20	20	20	20	20	20	20	20
775	12053	Watha	Samuel W. Lov	Samuel W. Lov	10	16	16	16	16	16	16	16	16	16	16	16	16	16	16	16	16	16	16	16	16	16	16	16	16	16
776	12050	Buraw-Watha	Charles	Charles	10	22	23	23	23	23	23	23	23	23	23	23	23	23	23	23	23	23	23	23	23	23	23	23	23	23
778	12061	Carroll	James Ray Tatum	James Ray Tatum	10	18	30	2,000	135,000	135,000	135,000	135,000	135,000	135,000	135,000	135,000	135,000	135,000	135,000	135,000	135,000	135,000	135,000	135,000	135,000	135,000	135,000	135,000	135,000	135,000
779	12061	Carroll	James Ray Tatum	James Ray Tatum	10	18	30	2,000	135,000	135,000	135,000	135,000	135,000	135,000	135,000	135,000	135,000	135,000	135,000	135,000	135,000	135,000	135,000	135,000	135,000	135,000	135,000	135,000	135,000	135,000
779	12061	Carroll	James Ray Tatum	James Ray Tatum	10	18	30	2,000	135,000	135,000	135,000	135,000	135,000	135,000	135,000	135,000	135,000	135,000	135,000	135,000	135,000	135,000	135,000	135,000	135,000	135,000	135,000	135,000	135,000	135,000
779	12061	Carroll	James Ray Tatum	James Ray Tatum	10	18	30	2,000	135,000	135,000	135,000	135,000	135,000	135,000	135,000	135,000	135,000	135,000	135,000	135,000	135,000	135,000	135,000	135,000	135,000	135,000	135,000	135,000	135,000	135,000
779	12061	Carroll	James Ray Tatum	James Ray Tatum	10	18	30	2,000	135,000	135,000	135,000	135,000	135,000	135,000	135,000	135,000	135,000	135,000	135,000	135,000	135,000	135,000	135,000	135,000	135,000	135,000	135,000	135,000	135,000	135,000
779	12061	Carroll	James Ray Tatum	James Ray Tatum	10	18	30	2,000	135,000	135,000	135,000	135,000	135,000	135,000	135,000	135,000	135,000	135,000	135,000	135,000	135,000	135,000	135,000	135,000	135,000	135,000	135,000	135,000	135,000	135,000
779	12061	Carroll	James Ray Tatum	James Ray Tatum	10	18	30	2,000	135,000	135,000	135,000	135,000	135,000	135,000	135,000	135,000	135,000	135,000	135,000	135,000	135,000	135,000	135,000	135,000	135,000	135,000	135,000	135,000	135,000	135,000
779	12061	Carroll	James Ray Tatum	James Ray Tatum	10	18	30	2,000	135,000	135,000	135,000	135,000	135,000	135,000	135,000	135,000	135,000	135,000	135,000	135,000	135,000	135,000	135,000	135,000	135,000	135,000	135,000	135,000	135,000	135,000
779	12061	Carroll	James Ray Tatum	James Ray Tatum	10	18	30	2,000	135,000	135,000	135,000	135,000	135,000	135,000	135,000	135,000	135,000	135,000	135,000	135,000	135,000	135,000	135,000	135,000	135,000	135,000	135,000	135,000	135,000	135,000
779	12061	Carroll	James Ray Tatum	James Ray Tatum	10	18	30	2,000	135,000	135,000	135,000	135,000	135,000	135,000	135,000	135,000	135,000	135,000	135,000	135,000	135,000	135,000	135,000	135,000	135,000	135,000	135,000	135,000	135,000	135,000
779	12061	Carroll	James Ray Tatum	James Ray Tatum	10	18	30	2,000	135,000	135,000	135,000	135,000	135,000	135,000	135,000	135,000	135,000	135,000	135,000	135,000	135,000	135,000	135,000	135,000	135,000	135,000	135,000	135,000	135,000	135,000
779	12061	Carroll	James Ray Tatum	James Ray Tatum	10	18	30	2,000	135,000	135,000	135,000	135,000	135,000	135,000	135,000	135,000	135,000	135,000	135,000	135,000	135,000	135,000	135,000	135,000	135,000	135,000	135,000	135,000	135,000	135,000
779	12061	Carroll	James Ray Tatum	James Ray Tatum	10	18	30	2,000	135,000	135,000	135,000	135,000	135,000	135,000	135,000	135,000	135,000	135,000	135,000	135,000	135,000	135,000	135,000	135,000	135,000	135,000	135,000	135,000	135,000	135,00

497

Wilmington District Membership and Finance

Church Number	Church Location Number	Church Name	Pastor's Preferred Name	Pastor's Last Name	World Communion	United Methodist Student Day	Total General Church Offerings	Spirit for Tomorrow	Conference Advance Specials	Ten Dollar Club	Higher Education	Health & Welfare Agencies	Disaster Preparedness	Local Church Expenditures not related to Conference	Treasurer	Other benevolences paid directly by local church	International Cooperation Fund	General Administration Fund	Judicial Administration Fund	Area & Conference Administration Fund	District Work Fund	General Board of Pensions	District Superintendents' Fund	Episcopal Fund	Equitable Compensation Fund	Appointed Ministerial Support	Pastor's base compensation (including tax-deferred ministry payments but excluding conference & Gen. Church supplements)	Associate(s)' base compensation
762	12013	Wilmington District	Joseph E. Kossan	Joseph E. Kossan																								
765	12013	Lebanon	Joseph E. Kossan	Joseph E. Kossan																								
766	12010	Bethel-Lebanon Charge	Timothy Lloyd Reeves	Timothy Lloyd Reeves																								
768	12022	Bethlehem	Timothy Lloyd Reeves	Timothy Lloyd Reeves																								
768	12024	Windsor	Timothy Lloyd Reeves	Timothy Lloyd Reeves																								
768	12024	Windsor	Timothy Lloyd Reeves	Timothy Lloyd Reeves																								
768	12020	Bladen Charge	Edward R. Drew	Edward R. Drew																								
768	12032	Bolton	Edward R. Drew	Edward R. Drew																								
770	12033	Shoals-Splick Charge	Philo Todd Pennington	Philo Todd Pennington																								
771	12042	Bolivia Bethel	Philo Todd Pennington	Philo Todd Pennington																								
772	12043	Concord	Philo Todd Pennington	Philo Todd Pennington																								
774	12040	Brunswick Circuit	Samuel W. Low	Samuel W. Low																								
774	12053	Wright	Samuel W. Low	Samuel W. Low																								
775	12050	Buraw-Walsha Charge	Jimmie Ray Tatum	Jimmie Ray Tatum																								
776	12061	Carmel Creek	James L. Hadden	James L. Hadden																								
777	12061	Carver's Content	James L. Hadden	James L. Hadden																								
778	12062	Chadbourne	Robert Elwood Hill	Robert Elwood Hill																								
780	12083	Evergreen	Robert Elwood Hill	Robert Elwood Hill																								
781	12090	Chadbourne-Evergreen Charge	Neil Council Smith	Neil Council Smith																								
781	12102	Clarkston	Neil Council Smith	Neil Council Smith																								
782	12103	Clarkston	Neil Council Smith	Neil Council Smith																								
783	12100	Clarkston Circuit	Victor L. Gallio	Victor L. Gallio																								
783	12112	Purdie	Victor L. Gallio	Victor L. Gallio																								
784	12113	Sidney	Victor L. Gallio	Victor L. Gallio																								
785	12122	Cerro Gordo	Sidney Gene Hadden	Sidney Gene Hadden																								
786	12123	Fair Bluff	Sidney Gene Hadden	Sidney Gene Hadden																								
788	12120	Fair Bluff-Cerro Gordo Charge	Teddy Lamont Hemminger	Teddy Lamont Hemminger																								
788	12123	Garland	Teddy Lamont Hemminger	Teddy Lamont Hemminger																								
788	12133	Salem	Teddy Lamont Hemminger	Teddy Lamont Hemminger																								
788	12134	Salem	Teddy Lamont Hemminger	Teddy Lamont Hemminger																								
788	12134	Garland Charge	Willie F. Allen	Willie F. Allen																								
790	12130	Hallsboro	James Douglas Bell	James Douglas Bell																								
790	12131	Jordan's Chapel	Lenier Everette Furr	Lenier Everette Furr																								
793	12161	Jordan's Chapel	Bobby P. Tyson, Jr.	Bobby P. Tyson, Jr.																								
793	12171	Lake Waccamaw	Frederick E. Fitch	Frederick E. Fitch																								
794	12181	Ocean View	Carroll L. Fitzgerald	Carroll L. Fitzgerald																								
795	12192	Old Dock	Carroll L. Fitzgerald	Carroll L. Fitzgerald																								
795	12193	Shiloh	Carroll L. Fitzgerald	Carroll L. Fitzgerald																								
798	12195	Old Dock Charge	Carroll L. Fitzgerald	Carroll L. Fitzgerald																								
798	12195	Old Dock Charge	Carroll L. Fitzgerald	Carroll L. Fitzgerald																								

[illegible]

Wilmington District Membership and Finance

Church Number	Church Location Number	Church Name	Pastor's Preferred Name	Pastor's Last Name	Utilities - Pastor	Utilities - Associate	Total Utilities	Travel - Pastor	Travel - Associate	Total Travel	Other cash allowances for pastor	Other cash allowances for associate(s)	Medical & Life Insurance	Total of lines 68	Diocesan Minister(s) total compensation	Other Staff Compensation	Current Programming Expenses (including church school)	Current Operating Expenses (not including church school)	Loans, mortgages, etc.	Paid on building & improvements (not including funds borrowed)	Cash sent to District or Conference UMW	Treasurer	GRAND TOTAL PAID	
764	12002	Wilmington District	Joseph E. Kossan	Joseph E. Kossan	1,000	0	1,000	2,000	0	2,000	0	0	438	438	0	0	0	2,000	4,400	0	0	0	0	34,583
765	12013	Lebanon	Joseph E. Kossan	Joseph E. Kossan	1,000	0	1,000	2,000	0	2,000	0	0	438	438	0	0	0	2,000	7,597	0	0	0	0	73,384
766	12010	Bethel-Lebanon Charge	Timothy Lloyd Reeves	Timothy Lloyd Reeves	2,000	0	2,000	4,000	0	4,000	0	0	876	876	0	0	0	4,717	11,997	0	11,997	0	0	73,384
767	12022	Lebanon	Timothy Lloyd Reeves	Timothy Lloyd Reeves	667	0	667	800	0	800	0	0	1,786	1,786	0	0	0	840	1,679	0	8,713	373	0	26,657
768	12023	Live Oak	Timothy Lloyd Reeves	Timothy Lloyd Reeves	667	0	667	800	0	800	0	0	1,786	1,786	0	0	0	1,995	1,995	0	15,904	200	0	25,657
769	12024	Windsor	Timothy Lloyd Reeves	Timothy Lloyd Reeves	667	0	667	800	0	800	0	0	1,786	1,786	0	0	0	1,040	1,547	0	34,705	573	0	34,705
770	12020	Baden Charge	Edward R. Drew	Edward R. Drew	2,000	0	2,000	2,400	0	2,400	0	0	5,821	5,821	0	0	0	1,584	1,547	0	37,604	200	0	37,604
771	12033	Shiloh	Edward R. Drew	Edward R. Drew	1,600	0	1,600	1,600	0	1,600	0	0	5,821	5,821	0	0	0	194	1,422	0	14,981	0	0	14,981
772	12030	Bolton-Shiloh Charge	Philip Todd Pennington	Philip Todd Pennington	1,600	0	1,600	1,600	0	1,600	0	0	11,642	11,642	0	0	0	194	1,422	0	20,802	0	0	20,802
773	12043	Bolton	Philip Todd Pennington	Philip Todd Pennington	1,600	0	1,600	1,600	0	1,600	0	0	11,642	11,642	0	0	0	194	1,422	0	20,802	0	0	20,802
774	12040	Burkswick Circuit	Samuel W. Lov	Samuel W. Lov	4,500	0	4,500	4,000	0	4,000	250	0	5,821	6,071	0	0	0	1,100	5,000	0	5,900	400	0	53,058
775	12052	Wetha	Samuel W. Lov	Samuel W. Lov	4,500	0	4,500	4,000	0	4,000	250	0	5,821	6,071	0	0	0	1,100	5,000	0	5,900	400	0	53,058
776	12053	Burkswick-Wetha Charge	Jimmie Ray Tatum	Jimmie Ray Tatum	4,500	0	4,500	4,000	0	4,000	250	0	5,821	6,071	0	0	0	1,100	5,000	0	5,900	400	0	53,058
777	12061	Carm	Jimmie Ray Tatum	Jimmie Ray Tatum	85,570	0	85,570	7,898	0	7,898	500	0	5,821	6,321	0	0	0	7,101	23,083	0	23,724	900	0	16,948
778	12071	Carver's Creek	Brian D. Perry	Brian D. Perry	2,500	0	2,500	2,500	0	2,500	100	0	5,800	5,900	0	0	0	65,201	17,425	0	15,830	220	0	93,101
779	12081	Hannells: Centen	Jeanne L. Ray	Jeanne L. Ray	2,000	0	2,000	2,000	0	2,000	0	0	5,800	5,900	0	0	0	7,101	23,083	0	15,830	220	0	93,101
780	12082	Hannells: Centen	Jeanne L. Ray	Jeanne L. Ray	2,000	0	2,000	2,000	0	2,000	0	0	5,800	5,900	0	0	0	7,101	23,083	0	15,830	220	0	93,101
781	12092	Chadbourne	Robert Elwood Hill	Robert Elwood Hill	1,200	0	1,200	1,440	0	1,440	0	0	1,191	1,191	0	0	0	15	3,033	0	3,500	318	0	16,482
782	12093	Chadbourne	Robert Elwood Hill	Robert Elwood Hill	1,200	0	1,200	1,440	0	1,440	0	0	1,191	1,191	0	0	0	15	3,033	0	3,500	318	0	16,482
783	12100	Blakely	Neill Council Smith	Neill Council Smith	2,000	0	2,000	2,400	0	2,400	0	0	2,306	2,306	0	0	0	1,575	6,295	0	3,500	360	0	41,970
784	12103	Clarkton	Neill Council Smith	Neill Council Smith	2,500	0	2,500	2,500	0	2,500	0	0	5,766	5,766	0	0	0	1,575	2,505	0	3,725	626	0	78,042
785	12112	Surdle	Victor L. Galt	Victor L. Galt	2,500	0	2,500	2,500	0	2,500	0	0	5,766	5,766	0	0	0	1,575	2,505	0	3,725	626	0	78,042
786	12110	Dublin Charge	Victor L. Galt	Victor L. Galt	3,000	0	3,000	4,000	0	4,000	150	0	5,821	5,971	0	0	0	4,800	6,600	0	7,180	75	0	12,650
787	12122	Carm	Sidney Gene Hadden	Sidney Gene Hadden	967	0	967	688	0	688	0	0	2,633	2,633	0	0	0	4,800	6,600	0	7,180	75	0	12,650
788	12123	Fair Bluff	Sidney Gene Hadden	Sidney Gene Hadden	1,733	0	1,733	1,900	0	1,900	350	0	3,471	3,471	0	0	0	4,800	6,600	0	7,180	75	0	12,650
789	12130	Fair Bluff-Carm Charge	Teddy Lamont Hemminger	Teddy Lamont Hemminger	2,400	0	2,400	2,500	0	2,500	0	0	5,821	5,821	0	0	0	110	3,250	0	3,000	0	0	15,199
790	12133	Garland	Teddy Lamont Hemminger	Teddy Lamont Hemminger	0	0	0	0	0	0	0	0	5,821	5,821	0	0	0	110	3,250	0	2,422	0	0	15,199
791	12134	Salem	Teddy Lamont Hemminger	Teddy Lamont Hemminger	0	0	0	0	0	0	0	0	5,821	5,821	0	0	0	110	3,250	0	2,422	0	0	15,199
792	12141	Hallsboro	Willie F. Allen	Willie F. Allen	2,357	0	2,357	2,869	0	2,869	0	0	1,483	1,483	0	0	0	730	1,039	0	2,724	500	0	46,868
793	12151	Hamstead	James Douglas Bell	James Douglas Bell	4,265	0	4,265	3,832	0	3,832	400	0	6,126	6,221	0	0	0	2,302	10,599	0	9,794	500	0	79,187
794	12161	Jordan's Chapel	Lenner Duvette Furr	Lenner Duvette Furr	7,200	0	7,200	3,832	0	3,832	0	0	5,821	6,221	0	0	0	47,023	53,498	0	27,896	2,163	0	336,418
795	12171	Lake Waccamaw	Bobby P. Tyson, Jr.	Bobby P. Tyson, Jr.	3,797	0	3,797	2,466	0	2,466	0	0	5,821	5,821	0	0	0	13,000	6,000	0	78,551	189	0	30,972
796	12182	Frederick E. Roberts	Frederick E. Roberts	Frederick E. Roberts	4,800	0	4,800	1,020	0	1,020	0	0	5,821	5,821	0	0	0	69,616	18,038	0	28,246	2,324	0	255,287
797	12195	Old Dock	Carroll L. Fitzgerald	Carroll L. Fitzgerald	850	0	850	1,020	0	1,020	0	0	5,821	5,821	0	0	0	1,722	5,748	0	1,338	2,324	0	27,346
798	12196	Shiloh	Carroll L. Fitzgerald	Carroll L. Fitzgerald	300	0	300	360	0	360	0	0	5,821	5,821	0	0	0	5,050	11,895	0	34,376	0	0	66,723
799	12190	Old Dock Charge	Carroll L. Fitzgerald	Carroll L. Fitzgerald	2,000	0	2,000	2,400	0	2,400	0	0	5,821	5,821	0	0	0	7,067	17,633	0	34,376	0	0	97,710

799	12201	Pleasant Grove	Parlick T. Sindair	0	2,600	0	2,600	0	7,689	0	0	0	3,000	743	2,500	0	15,527	0
800	12211	Rocky Point	John Kem Ormond, Jr	0	2,600	0	2,600	0	7,689	0	0	0	3,000	743	2,500	0	40,471	0
801	12211	Saint Paul	William Sydney Howie, Jr.	2,851	4,352	0	4,352	0	5,716	6,176	0	0	13,000	7,800	25,500	30,600	1,200	177,134
802	12231	Saint Paul	Mike Kemron Powell, Jr.	2,955	8,700	0	8,700	0	16,520	19,320	0	0	76,000	13,949	14,500	21,336	7,955	104,829
803	12231	Saint Paul	John C. Smith	6,662	3,000	0	3,000	1,043	1,500	0	0	0	1,500	0	0	0	0	1,500
804	12251	Saint Paul	Martha Kirk W. Ederton	867	1,237	0	1,237	0	1,941	2,091	0	0	1,157	7,142	57,500	5,150	1,075	49,957
805	12252	Andrew's Chapel	Martha Kirk W. Ederton	767	1,237	0	1,237	0	1,941	2,091	0	0	1,157	4,266	7,808	4,472	0	49,957
806	12253	Dixson's Chapel	Martha Kirk W. Ederton	767	1,237	0	1,237	0	1,941	2,091	0	0	1,157	4,266	7,808	4,472	0	49,957
807	12254	Village Point	Martha Kirk W. Ederton	1,634	2,443	0	2,443	0	5,821	5,821	0	0	15,352	0	15,352	0	10,189	0
808	12254	Shakette Circuit	Martha Kirk W. Ederton	1,634	2,443	0	2,443	0	5,821	5,821	0	0	15,352	0	15,352	0	10,189	0
809	12271	St. John's	Lyron T. Wall	6,435	4,200	0	4,200	0	6,031	9,579	0	0	31,268	18,200	27,900	52,000	2,772	230,880
810	12271	Elizabethtown: T	Tommy L. Evans	6,435	4,200	0	4,200	0	6,031	9,579	0	0	31,268	18,200	27,900	52,000	2,772	230,880
811	12281	Kelvi: Trinity	Matthew Schnur	0	0	0	0	0	5,821	5,821	0	0	1,197	4,117	0	0	0	0
812	12291	Southport: Trinity	William T. Bottomham I	3,400	6,831	2,846	6,831	0	5,821	8,987	35,535	20,157	38,228	0	38,228	14,377	0	256,940
813	12291	Ricebrook: W	Kenneth R. Cuddeback	2,000	2,400	2,450	2,400	0	5,027	5,927	0	1,944	4,393	0	4,393	3,387	0	69,948
814	12311	Relax: C. C. Smith	William T. Bottomham I	2,000	2,400	2,450	2,400	0	5,027	5,927	0	1,944	4,393	0	4,393	3,387	0	69,948
815	12311	Relax: C. C. Smith	Curtis W. Cannibell	3,553	6,000	0	6,000	1,200	5,212	7,021	6,684	2,560	77,155	75,000	0	8,400	1,200	36,845
816	12331	Westview	Emmett James Hirschman	3,550	6,000	0	6,000	1,200	5,212	7,021	6,684	2,560	77,155	75,000	0	8,400	1,200	36,845
817	12341	Wallace	Charles B. Owens	1,765	3,000	1,910	3,000	477	11,848	12,905	44,902	19,070	79,337	14,403	2,904	312,795	0	34,370
818	12351	Malbrook Sonmas	Wallace Morris, Jr.	1,765	3,000	1,910	3,000	477	11,848	12,905	44,902	19,070	79,337	14,403	2,904	312,795	0	34,370
819	12351	Malbrook Sonmas	Wallace Morris, Jr.	1,765	3,000	1,910	3,000	477	11,848	12,905	44,902	19,070	79,337	14,403	2,904	312,795	0	34,370
820	12351	Malbrook Sonmas	Wallace Morris, Jr.	1,765	3,000	1,910	3,000	477	11,848	12,905	44,902	19,070	79,337	14,403	2,904	312,795	0	34,370
821	12351	Malbrook Sonmas	Wallace Morris, Jr.	1,765	3,000	1,910	3,000	477	11,848	12,905	44,902	19,070	79,337	14,403	2,904	312,795	0	

North Carolina Conference Recapitulation

	1	2	3	4	5a	5b	5	6	7	8	A	AA	B	H	I	N	P	W	9	10	11	12	13	14	15
	Total full members reported at close of 1999	Received this year on Confession of Faith or Restored	Received from other United Methodist Churches	Received from other denominations	Removed by Charge Conference Action	Withdrawn	Total removed or withdrawn	Removed by transfer to other UMC	Removed by transfer to other denominations	Removed by Death	Asian	African American	Black	Hispanic	Native American	Pacific Islander	White	Total Full Membership at the end of 2000	Average attendance at the principal weekly worship services)	Number of persons baptized this year (all ages)	Treasury Members now on roll (all baptized children under 19)	Number of persons on constituency roll (Par. 232.4)	Total enrolled in confirmation classes in 2000	Number of leaders (teachers, administrators, etc. for all educational work)	
Burlington Totals	20,069	341	211	180	52	32	84	118	80	273	16	6	23	0	4	3	20,194	20,246	7,293	225	2,506	2,103	258	1,196	
Durham Totals	19,349	229	238	149	46	49	95	178	108	334	23	322	227	13	5	7	18,638	19,250	6,415	252	2,185	2,188	178	864	
Elizabeth City Total	12,721	174	128	80	30	37	67	75	45	157	13	2	0	2	3	1	12,740	12,759	4,477	165	1,351	1,009	180	716	
Fayetteville Totals	18,734	332	197	143	54	113	167	154	99	198	29	804	7	39	113	10	17,786	18,788	6,468	252	2,255	1,041	210	1,130	
Goldsboro Totals	14,032	183	131	115	76	37	113	100	96	228	9	4	6	1	4	2	13,898	13,924	5,395	212	1,467	1,404	132	866	
Greenville Totals	17,128	340	239	211	141	173	314	155	59	178	10	7	35	8	3	0	17,149	17,212	7,367	296	1,669	1,881	174	1,193	
New Bern Totals	18,330	397	285	188	5	77	82	194	63	230	15	1	18	20	11	522	18,047	18,631	7,425	281	2,242	2,020	171	977	
Raleigh Totals	40,193	880	953	615	145	68	213	511	239	265	96	170	473	20	36	14	40,604	41,413	14,438	852	7,616	2,191	529	3,191	
Rockingham Totals	15,240	165	58	86	71	9	80	65	92	214	0	1,578	1,765	4	2,223	0	9,528	15,098	5,401	180	1,691	1,362	166	1,018	
Rocky Mount Totals	17,839	196	134	102	39	34	73	132	86	234	10	1	6	2	4	0	17,723	17,746	5,592	161	1,982	1,572	120	807	
Sanford Totals	14,396	231	149	134	42	25	67	97	66	227	12	379	4	46	10	0	13,974	14,453	5,836	281	1,627	1,084	130	961	
Wilmington Totals	19,025	421	350	222	78	54	132	166	82	197	9	51	36	11	24	8	19,280	19,420	7,635	297	2,394	1,131	168	838	
Conference Totals	227,056	3,889	3,073	2,225	779	708	1,487	1,945	1,115	2,735	242	3,325	2,600	166	2,440	567	219,561	228,940	83,742	3,454	28,985	18,986	2,416	13,757	

North Carolina Conference Recapitulation

	16	17	18	19	20	21	22	23	24	25	26	27	28	29	30	31	32	33
	Children (birth through 6th grade) all home members)	Youth (7th grade through high school) all classes & groups (include home members)	Adults (post high school) in all classes & groups (include home members)	Total Church School Membership (all ages 15-18 inclusive)	Average Church School Attendance (all ages)	Average attendance in on-going classes and groups	Average attendance in short term classes & groups	Number of church school members joining church on confession of faith in 2000	Membership of UMM	Paid on Projects UMM	Membership of UMYF	Paid on Projects UMYF	Value of Church Land, Buildings & Equipment	Value of Church owned parsonage and furnishings	Value of other assets (cash, securities, other property, etc.)	Indebtedness on line 30, 31 & 32 at end of year		
Burlington Totals	2,215	1,023	4,549	8,983	4,008	1,670	2,029	237	693	47,948	1,940	76,062	933	99,287	71,234,481	7,810,600	11,308,575	4,261,355
Durham Totals	1,399	824	3,651	6,732	3,065	1,307	1,798	109	529	38,265	1,900	76,550	722	40,220	79,163,318	6,641,928	8,155,339	4,671,443
Elizabeth City Total	1,030	568	2,361	4,675	2,497	1,100	1,052	87	499	46,438	1,446	71,306	529	24,856	33,596,636	5,438,834	4,766,838	236,629
Fayetteville Totals	1,751	806	3,758	7,419	3,327	1,476	5,738	146	775	64,751	2,178	80,828	712	17,131	48,866,503	5,483,974	2,656,418	2,517,022
Goldsboro Totals	1,344	914	3,517	6,619	3,143	1,263	1,651	116	746	32,672	1,977	61,241	775	14,726	43,244,962	4,819,200	5,383,874	2,527,744
Greenville Totals	2,211	994	3,779	8,177	3,263	1,585	2,585	121	552	63,855	2,034	52,143	982	65,937	51,632,760	4,531,360	6,411,745	3,374,467
New Bern Totals	1,714	921	3,333	6,945	3,432	1,635	1,907	187	936	58,048	2,260	112,184	909	19,469	50,131,947	5,495,801	4,619,657	4,200,990
Raleigh Totals	6,397	2,924	8,573	21,085	8,455	5,579	6,579	570	1,080	90,434	3,227	151,552	2,425	100,288	119,179,524	8,318,856	15,273,374	24,613,282
Rockingham Totals	1,315	851	3,268	6,452	3,076	1,780	1,396	100	875	79,466	1,850	64,868	648	48,536	45,869,081	4,465,995	4,235,132	577,932
Rocky Mount Totals	1,342	719	2,969	5,837	2,809	1,341	1,968	123	497	47,743	1,680	54,031	620	21,854	86,432,297	6,418,451	4,417,056	1,584,330
Sanford Totals	1,408	846	3,188	6,405	3,342	1,217	1,335	131	714	52,406	1,750	95,348	628	14,877	52,087,010	5,668,600	6,691,867	1,379,957
Wilmington Totals	1,783	871	3,682	7,183	3,498	1,645	1,483	158	661	85,922	1,720	64,644	962	55,773	49,706,308	5,444,275	3,185,147	7,388,761
Conference Totals	23,909	12,261	46,628	96,512	43,915	21,598	29,521	2,085	8,557	707,948	23,962	960,757	10,845	522,954	731,144,827	70,537,874	77,105,022	57,333,912

North Carolina Conference Recapitulation

	34	35	36	37	38	39	40	41	42A	42B	42C	42D	42E	42F	42	43	44	45	46	48
Other indebtedness (current expenses, etc.)																				
World Service & Conference																				
Anniversaries																				
Ministerial Education Fund																				
Black College Fund																				
Africa University Fund																				
Mission Initiatives Fund																				
Total General Advance Specials																				
Youth Service Fund																				
Human Relations Day																				
One Great Hour of Sharing																				
Peace With Justice Sunday																				
Native American Awareness																				
World Communion																				
United Methodist Student Day																				
Total General Church Offerings																				
Spirit for Tomorrow																				
Conference Advance Specials																				
Ten Dollar Club																				
Higher Education																				
Health & Welfare Agencies																				
Burlington Totals	53,155	333,323	60,625	25,390	5,670	2,701	45,178	1,680	569	5,438	671	1,252	1,838	700	10,468	0	48,206	11,595	110,548	59,728
Durham Totals	10,538	300,443	51,978	20,940	4,906	3,171	17,557	425	1,015	5,908	696	1,227	1,362	1,061	11,269	0	8,814	12,870	99,643	53,836
Elizabeth City Total	50,367	172,687	30,636	12,902	2,912	1,427	28,323	155	782	3,684	681	1,814	838	578	8,377	0	47,229	6,335	57,272	30,944
Fayetteville Totals	61,365	251,216	44,646	19,037	4,578	2,131	64,840	245	687	2,914	471	655	1,017	365	6,109	0	20,047	7,945	83,317	45,015
Goldsboro Totals	17,000	214,404	39,246	15,600	3,603	1,755	23,276	505	509	2,448	140	274	800	370	4,541	0	9,943	7,525	71,108	38,419
Greenville Totals	71,232	276,837	50,394	21,323	4,731	2,315	27,391	62	710	4,114	727	925	1,482	847	8,805	0	30,029	9,711	91,814	49,606
New Bern Totals	49,972	267,137	48,375	18,962	4,267	2,045	22,777	50	948	3,240	863	1,409	1,392	343	8,195	0	33,379	10,590	88,597	47,868
Raleigh Totals	101,470	568,769	105,077	42,383	9,630	4,589	84,856	599	1,374	16,549	1,154	2,722	4,609	739	27,147	0	212,508	29,120	188,635	101,918
Rockingham Totals	33,494	210,364	37,418	14,800	3,559	1,818	19,671	334	688	2,458	663	1,153	1,219	695	6,876	50	18,265	6,575	69,768	37,695
Rocky Mount Totals	0	248,934	45,394	15,790	4,069	1,992	19,675	450	354	3,843	296	568	1,231	328	6,620	0	16,708	7,465	82,560	44,607
Sanford Totals	65,000	214,386	39,044	14,665	3,649	1,712	34,650	125	985	4,881	479	1,398	2,499	500	10,742	0	45,449	7,010	71,102	38,416
Wilmington Totals	9,800	243,403	44,386	18,184	4,181	1,950	27,096	82	416	10,801	388	429	1,811	893	14,738	0	21,627	9,170	80,726	43,615
Conference Totals	523,393	3,301,903	597,218	239,976	55,755	27,606	415,290	4,712	9,037	66,278	7,229	13,826	20,098	7,419	123,887	50	512,204	125,911	1,095,091	591,668

North Carolina Conference Recapitulation

	49	50	51	52	53	54	55	56	58	60	61	62	63	64	65	66a	66b
Burlington Totals	3,668	45,384	505,902	3,769	11,375	13,116	140,601	86,880	351,086	139,896	38,988	76,941	187,031	1,781,818	176,880	190,723	14,603
Durham Totals	7,698	19,447	549,038	3,133	9,753	11,245	120,547	85,002	338,740	119,942	33,354	68,576	160,355	1,645,501	136,505	182,759	8,076
Elizabeth City Total	876	18,899	141,563	1,898	5,748	6,628	71,051	50,620	235,547	70,694	20,599	39,637	94,513	1,131,208	0	112,807	0
Fayetteville Totals	2,730	35,063	172,363	2,837	8,377	9,659	103,544	54,131	267,593	103,024	30,035	57,684	137,736	1,483,580	51,663	177,066	11,800
Goldsboro Totals	3,783	44,643	244,212	2,288	7,364	8,491	91,018	55,373	249,249	90,562	25,136	49,564	121,075	1,365,370	61,059	146,185	6,609
Greenville Totals	2,145	104,124	505,773	3,213	9,456	10,903	116,873	65,327	232,012	116,286	33,354	63,915	155,467	1,215,604	155,755	140,040	17,746
New Bern Totals	357	167,043	367,395	2,845	9,077	10,466	112,191	68,020	262,251	111,628	30,088	61,602	149,239	1,462,500	126,689	135,715	8,717
Raleigh Totals	6,012	227,694	1,077,895	6,337	19,716	22,733	243,694	111,545	492,097	242,471	68,013	131,764	324,168	2,117,476	550,485	185,101	47,463
Rockingham Totals	26	13,895	146,030	2,286	7,021	8,095	86,779	56,372	211,909	86,344	24,460	48,313	115,435	1,269,228	0	130,436	0
Rocky Mount Totals	860	53,325	285,733	2,607	8,518	9,821	105,279	53,024	291,529	104,750	30,382	57,496	140,044	1,471,959	112,802	138,207	14,017
Sanford Totals	15,688	21,722	237,967	2,291	7,326	8,447	90,552	62,192	247,142	90,097	24,697	49,502	120,454	1,370,054	73,696	128,546	6,809
Wilmington Totals	2,435	63,316	269,717	2,742	8,329	9,603	102,941	72,295	245,884	102,424	29,875	56,219	136,934	1,378,864	153,040	219,679	13,340
Conference Totals	46,278	814,555	4,503,588	36,246	112,060	129,208	1,385,069	820,781	3,425,042	1,378,119	388,981	761,213	1,842,451	17,693,162	1,598,574	1,887,264	149,180

North Carolina Conference Recapitulation

	66	67a	67b	67	68a	68b	68c	68	69	70	71	72	73	74	75	76	
	Total Utilities	Travel: Pastor	Travel: Associate	Total Travel	Other cash allowances to/for pastor	Other cash allowances to/for associates	Medical & Life Insurance	Total of lines 68	Diocesan Ministers' total compensation	Other Staff Compensation	Current Programming Expenses (not including church school)	Current Operating Expenses (not including church school)	Principal and interest paid on indebtedness, loans, mortgages, etc.	Paid on building & improvements (not including funds borrowed)	Cash sent to District or Conference	JMW treasurer	GRAND TOTAL PAID
Burlington Totals	205,326	153,699	10,957	164,656	27,887	1,770	350,185	379,842	59,536	1,334,322	539,006	1,338,100	1,307,136	1,973,592	57,173	11,637,137	
Durham Totals	190,835	154,241	9,245	163,486	21,168	3,146	323,391	347,705	51,184	1,230,830	429,886	1,299,888	851,346	1,441,255	54,089	9,955,192	
Elizabeth City Total	112,807	137,940	0	137,940	12,053	200	237,393	249,646	0	501,051	235,961	728,255	104,992	686,316	47,189	5,092,837	
Fayetteville Totals	188,866	149,296	4,648	153,944	22,918	3,053	281,013	306,984	60,027	1,170,847	488,308	1,181,911	563,929	1,055,764	50,574	8,290,301	
Goldsboro Totals	152,794	163,794	5,962	169,756	15,581	1,859	274,477	291,917	48,820	604,191	312,603	921,959	416,998	1,534,136	40,510	7,342,797	
Greenville Totals	157,786	143,495	15,480	158,975	14,833	14,066	301,960	330,859	42,234	1,263,072	852,847	2,560,519	1,203,338	2,394,123	41,879	12,368,858	
New Bern Totals	144,432	141,776	10,071	151,847	23,314	11,786	266,175	301,275	0	968,023	587,643	1,237,957	753,783	1,462,909	52,233	9,153,735	
Raleigh Totals	232,564	161,522	28,193	189,715	25,633	12,674	453,394	491,701	75,275	4,320,624	1,325,411	3,148,958	3,811,239	2,634,839	75,154	23,602,585	
Rockingham Totals	130,436	140,178	0	140,178	16,634	75	273,168	289,877	48,806	680,296	338,252	879,855	292,355	564,961	41,972	5,910,374	
Rocky Mount Totals	152,224	143,536	11,559	155,095	12,896	4,178	341,970	359,044	0	839,430	387,063	991,575	312,378	2,090,619	43,485	8,553,305	
Sanford Totals	135,355	144,819	3,225	148,044	11,657	839	278,122	290,618	0	620,348	390,140	913,911	268,143	1,138,343	31,278	6,838,960	
Wilmington Totals	233,019	151,437	11,110	162,547	24,903	2,386	320,920	348,209	36,667	1,390,302	504,167	1,282,465	1,998,957	1,268,525	42,199	10,410,832	
Conference Totals	2,036,444	1,785,734	110,450	1,896,184	229,476	56,032	3,702,169	3,987,677	422,549	14,923,336	6,391,286	16,485,352	11,884,595	18,245,384	577,736	119,156,912	

CONFERENCE-RELATED AGENCIES

ADDRESSLINE (CHURCH & CLERGY ADDRESSES) 1-800-874-3211
 Asbury Homes, Inc., Lisa Hayes, Executive Director, 1008 Pireway Rd,
 Tabor City, NC 28463 910-617-5095

CAMPS

Wray Stephens, Executive Director of Camping, P.O. Box 10955,
 Raleigh, NC 27605 919-832-9560
 E-Mail: wstephens@nccumc.org or 1-800-834-4433 or FAX 919-832-9588

Chestnut Ridge, 4300 Camp Chestnut Ridge Road, P.O. Box 370
 Efland, NC 27243 877-568-6834 or 919-304-3900
 e-Mail: ccr@visionet.org or FAX 919-563-3559

Don Lee, John A. Farmer, Manager/Director 315 Camp Don Lee Rd.,
 Arapahoe, NC 28510 252-249-1106
 E-Mail: john@donleecenter.org or 1-800-535-5475 or FAX 252-249-0497

Kerr Lake, P.O. Box 220, Middleburg, NC 27556
 MAY THROUGH SEPTEMBER 252-438-3487
 E-Mail: cklumc@vance.net FAX 252-438-3487

Rockfish, Dennis Tawney, Manager/Director 226 Camp Rockfish Rd.,
 Parkton, NC 28371 866-762-3474 or 910-425-3529
 E-Mail: dennis@rockfishoutdoorcenter.org or FAX 910-425-8665

CHRISTIAN ADVOCATE, NC

Kevin Rippin, Editor, P.O. Box 508,
 Greensboro, NC 27402 336-272-1196
 E-Mail: rippink@gborcollege.edu or FAX 336-271-6634

CLERGY COUNSELING AND CONSULTATION SERVICES

Jane Clark Moorman, 2804 Montgomery Street
 Durham, NC 27705 919-402-4200 or 866-440-4200

COKEsbury BOOKSTORE

Cindy Keen, Manager, 1669 N. Market Drive,
 Raleigh, NC 27609 919-872-8810
 E-Mail: ckeen@cokebury.com or FAX 919-876-8764

National Headquarters, 201 8th Ave.S., P.O. Box 801,
 Nashville, TN 37202 1-800-672-1789

COLLEGES

Duke University

Nannerl O. Keohane, President
 Durham, NC 27706 919-684-2424 or FAX 919-684-3050

Louisburg College

Rosemary Gillett-Karam, President, 501 N. Main,
 Louisburg, NC 27549 919-496-2521
 or FAX 919-496-7141

Methodist College

M. Elton Hendricks, President, 5400 Ramsey St,
 Fayetteville, NC 28311 910-630-7005
 or 1-800-488-7110 or FAX 910-630-2123

NC Wesleyan College

Ian C. Newbould, President, 3400 N. Wesleyan Boulevard
Rocky Mount, NC 27804 252-985-5100
..... or 1-800-488-6292 or FAX 252-977-3701

CONFERENCE CONSTRUCTION COORDINATOR

Gary Smith, P.O. Box 5544
Cary, NC 27512 919-880-1300

CONFERENCE MISSIONARY SECRETARY

Helen Little, 2252-B Peele Rd.
Clayton, NC 27520 919-553-7631

COUNCIL OF CHURCHES, NC

J. George Reed, 1307 Glenwood Ave., Ste.162
Raleigh, NC 27605.. 919-828-6501 or FAX 919-834-7989

CURRIC-U-PHONE (Sunday School Curriculum info) 1-800-251-8591

DUKE DIVINITY SCHOOL

L. Gregory Jones, Duke Divinity School
Durham, NC 27706 919-660-3434 or FAX 919-660-3473

DUKE ENDOWMENT

W. Joseph Mann, Director, Rural Church Division, P.O. Box 51307,
Durham, NC 27717 919-489-3359 or FAX 919-489-3350

DUKE MEDICAL CENTER

Durham, NC 27710 919-684-8111 or (PATIENT INFO) 919-684-2410

FINANCE & ADMINISTRATION, CONFERENCE COUNCIL ON

R. Carl Frazier, President, P.O. Box 456
Fayetteville, NC 28302 910-483-2343

GOLDEN CROSS

Richard C. Vaughan, Director, 308 Main St.,
Raeford, NC 28376 910-875-2111

HINTON RURAL LIFE CENTER

A. Clay Smith, Executive Director, P.O. Box 27
Hayesville, NC 28904 828-389-8336

INFOSERV (General Church Information) 1-800-251-8140

THE INTERPRETER

Garlinda Burton, Editor, P.O. Box 320
Nashville, TN 37202 513-222-7087

LAKE JUNALUSKA

P.O. Box 67, Lake Junaluska, NC 28745 828-452-2881
..... or 1-800-222-4930 or FAX 828-452-2881

METHODIST CHILDREN'S HOME

Michael W. Safley, Pres., P.O. Box 10917,
Raleigh, NC 27605 919-833-2834
E-Mail: msafley@mhfc.com 800-305-4321 or FAX 919-755-1833

ORDAINED MINISTRY, BOARD OF

Roger V. Elliott, Chairperson, 228 W. Edenton Street
Raleigh, NC 27603 919-832-7535

PENSIONS, BOARD OF

1201 Davis St., Evanston, IL 60201 312-869-4550 or 1-800-851-2201

RESPONSE/NEW WORLD OUTLOOK

Service Center, GBGM, 7820 Reading Road, Cincinnati, OH 45222-1800

RETIREMENT HOMES

Christopher Cryder, Corp.Ex.Dir, 505 S. Duke Street Suite 400

Durham, NC 27701-3153 919-956-7016 or FAX 919-489-7342

Croasdaile Village

Howard DeWitt, Executive Director, 2600 Croasdaile Farm Pkwy,

Durham, NC 27705 919-384-2000

..... or FAX 919-384-2480

Cypress Glen

Laurie Stallings, Executive Director, 100 Hickory Street

Greenville, NC 27858 252-830-0036

..... FAX 252-830-0411

Quail Haven Village

Myron Dice, Executive Director, 200 Blake Boulevard,

Pinehurst, NC 28374 910-295-2294

..... or FAX 910-295-2379

Wesley Pines

David Lewis, Executvie Director, 1000 Wesley Pines Road,

Lumberton, NC 28358 910-738-9691

..... or FAX 910-738-8905

ROBESON CO.CHURCH & COMMUNITY CTR.

210 E.15th St., Lumberton, NC 28358 910-738-5204

SEJ ADMIN.COUNCIL

Jimmy Carr, Executive Director, P.O. Box 67,

Lake Junaluska, 28745 828-452-2881

SEXUAL ETHICS SUPPORT

Mary Jane Wilson-Parsons, 102A Coinjock Vill.Dr.,

Barco, NC 27917 1-877-603-8816

UNITED METHODIST FOUNDATION, INC.

Lloyd M. Whaley, Pres., PO Box 51099, Durham, NC 27717 919-489-8044

WELLSPRING

David Brownlee, Director, 1017 Saw Mill Road, Raleigh, NC 27615 919-872-1954

WESTERN NC ANNUAL CONFERENCE HEADQUARTERS

P.O.Box 18005, Charlotte, NC 28218 704-535-2260

..... or 1-800-562-7929 or FAX 704-567-6117

INDEX

A

Admin. Review Com (Q.18)	25, 110
Admitted	
Associate Mbrs (Q.27)	116
Deacons/Full Connection (Q.33)	119
Full Connection (Q.33)	119
Full Time Local Pastors (Q.21a)	111
Part Time Local Pastors (Q.21b)	112
Probationary (Q.31)	118
Student Local Pastors (Q.21c)	114
Advance Specials, Conference	173
Advocate, NC Christian	167
All Saints Celebration	296
Alphabetical Roll of Conf	315
Agency Reports	163
Annual Conference Address	275
Annual Conference Business	105
Annual Conference Program	74
Committee on	21
Appeals, Committee on	25
Appointment List	139
Archives & History	
Commission on	22
Report	166
Asbury Homes, Inc.	12, 260
Associate Mbrs	
Retired (Q.59)	127
Attend School	159

B

Bishop, Presiding Officer	7
Board of Institutions, Inc	
Committee	24
Board of Trustees, Conf.	25
Report	25, 211
Bonded Officers (Q.3)	105
Boundary Changes, Dist/Chg (Q.16)	108
Business of the Annual Conf	105
Daily Minutes	86
Composite Report of DSs	169
Business Questions	105

C

Cabinet	7, 15
Camping (See Outdoor & Camping)	
Campus Ministry, NC State	
Ministers List	10
Candler Sch. of Theology	260
Certificate of Ordination	16
Chancellor	7
Changes Between Sessions	
Appointments (Q.84)	133
Charge/District (Q.16)	108
Charges, Number of (Q.63)	128
Christian & Interfaith Unity	
Committee on	22
Report	168
Church and Society	
Commission on	23
Report	177
Churches, Number of (Q.63)	128
Children Ministry Team	
Committee on	26
Report	186
Church & Community Workers	12

Church Charters (Q.15)	107
Clergy Living	
Committee on	26
Colleges, Conference	10
Nominations	197
Trustees	197
Committees of the Annual Conf	22
Communications	
Committee on	22
Report	165
Communications Circle	22, 165
Compensation of Ext. Min. Clergy	258
Conference Agencies	10, 22
Conference Budget	216
Conference Connectional Ministries	164
Conference Directory	
Ministers	49
Widows	383
Conference Rules	80
Committee on	22
Conference Secretary	7, 8
Conference Staff Relations,	
Committee on	24
Report	188
Conference Statistician	7
Conference Structure	22
Conference Treasurer (Q.1)	105, 7
Congregational Development	
Commission on	22
Report	168
Connectional Table, Conference	
Boards & Agencies	22
Constitutional Amendments	289
Continuing Education, Committee on	26
Report	188
Criminal Justice & Mercy Ministries	
Commission on	23
Report	178

D

Daily Minutes	86
Committee on	21
Deacons	
Elected/Ordained (Q.28)	116
Certificate	16
Continuation (Q.31)	118
in Full Connection (Q.33)	119
Deceased Clergy Mbrs	311
This Yr (Q.52)	123
Memoirs	298
Memorial Service	296
Diaconal Ministries	
Appointments	139
Report	190
Records	376
Directors/Christian Education	190
Disaster Response,	
Committee on	23
Report	179
Discipleship Team	
Committee on	26
Disciplinary Questions	105
Dist/Charge Boundary Chgs (Q.16)	108
Dist. Bds. of Church Loc. & Bldg.	28
Dist. Committees on Ministry	28

District Lay Leaders	28, 107	Lay People of the Year Nominees	285
District Superintendents	7, 15	Local Churches	
Appointments	139	Discontinued (Q.15c)	108
Composite Report	169	Merged (Q.15b)	107
Duke Divinity Report	262	Name Changes (Q.15e)	108
Duke Endowment Report	263	Organized (Q.15a)	107
		Transferred (Q.15f)	108
E		Local Pastors	
Education		Full-time Roll/Record (Q.21a)	380
Commission on	26	Part-time Roll/Record (Q.21b)	380
Report	191	Attending School	159
Elders		Retired (Q.61)	128
Certification of Ordination	16	Location, Honorable (Q.47)	121
Roll & Record	315		
Episcopal Circle	22, 167	M	
Episcopacy		Members, Number of Clergy (Q.64)	129
Committee on	23	Memoirs	298
Equitable Compensation		Committee on	21
Commission on	25	Memorials	298
Report	212	Memorial Service	296
Salary Schedule (Q.9)	106, 213	Methodist Board of Publication	167
Evangelism, Commission on	23	Methodist Colleges	
Report	180	Presidents	10
Extension Ministries	154	Methodist Foundation, Inc.	
Compensation	258	Report	254
		Methodist Home for Children, Inc.	
F		Report	274
Finance & Administration		Methodist Board of Publication, Inc.	
Conf. Budget	216	Board of	22
Council on	25	Report	167
Recommendations	216	Methodist Retirement Homes, Inc.	
Report	216	Report	284
Full Connection, Clergy in		Ministerial Education Fund	196
Roll & Record	315	Ministers' Transition Fund	244
		Min. Salary Schedule (Q.9)	106, 213
G		Minutes, Annual Conference	86
Golden Cross Report	263	Committee on	21
		Mission Development Circle	23, 172
H		Missionaries, Home	12
Higher Education & Campus Ministry		Missions, Agencies	12
Commission on	26	Commission on	24
Hispanic Ministries Team		Report	182
Committee on	24	Monitoring & Accountability,	
Historical Statement	312	Committee on	23
Honorable Location (Q.47)	121	Moving Expense, Itinerant Clergy	
Housing Exclusion Allowance	243	Committee on	26
		Report	193
I		Multicultural Ministries	
Incapacity		Committee on	24
Committee	25	Musicians, Minister/Directors	190
Report	230		
Institutions, Inc., Board of	24	N	
Report	236	Native American Ministry,	
Investigation, Committees		Committee on	24
Diaconal Ministry	26	Report	183
Ordained Ministry (Q.18)	109	NC Council of Churches	
Itinerant Clergy Moving Expense		House of Delegates	23
Committee on	26	NC Christian Advocate Reprt	167
Report	193	NC Pastors' School	200
		Nominating Committee, Conf.	26
L		Report	197
Laity, Commission on	26		
Lay People of Year	285	O	
Report	196	Officers, Conference	7
Lay Leader, Conference (Q.14)	7, 107	Older Adult Ministries, Committee on	201
Lay Mbrs of Annual Conf	33	Ordained Ministry	
		Board of	27

Certificate	15
Continuing Ed Report	191
District Committees on	28
Ministerial Education Fund	196
NC Pastors' School Report	200
Pastoral Care Report	204
Psychological Testing Report	205
Residency in Ord.Min	206
Organization	
Boards, Commissions, etc.	22
Outdoor & Camping Ministries	264
P	
Partners in Caring, NC Conf	235
Passing of Character	
Clergy (Q.17)	86, 109
District Superintendents	86
Pastoral Care Committee	
Report	204
Pensions	
Board of	236
Report	236
Peru, Covenant Task Force	184
Probationary Mbrs	
Admitted (Q.29)	117
Continued (Q.30)	117
Discontinued (Q.46)	121
Roll & Record	378
Psychological Testing & Background Checks,	
Committee on	205
Q	
Quadrennial Agencies/Officers	22
R	
Registration of Delegates	
Committee on	21
Resolutions & Reference	265
Resource Ministry Circle	24, 210
Retirees	
This Yr (Q.58a)	19, 125
Retirement Homes	
Report	284
Roll of Deceased	311
Rules, Conference Committee on	22
Of Order & Procedure	80
S	
Sabbatical Leave (Q.56)	124
Salary Schedule (Min.Sal.)	213
Secretary, Conference	21
SEJ Admin Council	
Report	171
Spiritual Formation & Leadership	
Development Circle	25, 186
State of Church Address	275
Statistician, Conference	7
Report	255
Stewardship, Commission on	27
Report	208
Strengthening Black Church Team,	
Committee on	24
Report	185
Structure Review Committee	22, 163
Student Local Pastors (Q.21c)	114

T	
Tellers	21
Transition Fund, Ministers'	248
Trustees, Conf.Board of	25
Report	211
Trustee Nominations	197
U	
United Methodist Foundation, Inc.	
Report	254
United Methodist Men	
Report	208
United Methodist Women	
Report	186
United Methodist Youth	
Report	209
W	
Widows/Spouses of Deceased Clergy	383
Women, United Methodist	
President	7
Report	186
Worship	
Commission on	28
Report	208
Y	
Youth Ministries	
President	7
Report	209