

strength to strength



serve

2015 Journal
North Carolina Conference
The United Methodist Church

The North Carolina Conference

2015 Journal

**North Carolina Annual Conference
Raleigh Area
of The United Methodist Church
Southeastern Jurisdiction**

Successor to

The North Carolina Conference, Methodist Protestant Church, 1828-1939
The North Carolina Conference, Methodist Episcopal Church, 1837-1844
The North Carolina Conference, Methodist Episcopal Church, South, 1845-1939
Blue Ridge – Atlantic Conference, Methodist Episcopal Church, 1879-1939
Eastern District, North Carolina – Virginia Conference, Central Jurisdiction,
The Methodist Church, 1940-1967

Being

The Forty-Seventh Session of The United Methodist Church
and the One Hundred Ninetieth Session
of the oldest constituent member

Conference of United Methodism in the North Carolina Conference

June 10-13, 2015

Wilmington Convention Center • Wilmington, NC

Hope Morgan Ward, Presiding Bishop

James L. Bryan, Conference Secretary



Hope Morgan Ward

Resident Bishop

From Strength to Strength

Quadrennial Theme, North Carolina Conference of the United Methodist Church

The psalmist writes of a place of joy, a source of strength, a place of security, and that place is in God's presence.

*"How lovely is your dwelling place, O Lord of hosts!
My soul longs, indeed it faints for the courts of the Lord; . . .
Happy are those who live in your house . . .
Happy are those whose strength is in you,
in whose heart are the highways to Zion.
As they go through the valley of Baca
they make it a place of springs:
the early rain also covers it with pools.
They go from strength to strength;
the God of gods will be seen in Zion." (Psalm 84:1-7)*

Christians find strength in every situation of life. We celebrate this reality that give us hope in any time of trouble, trial or stress. "Baca" appears in our journey. However, it does not define us. We overcome through Jesus Christ.

The message of the psalmist is that believers who find their strength in the living God not only find their spirits lifted, they transform the landscape into one of hope and refreshment. "They go from strength to strength" as they are nourished by their relationship to God. The benefits are contagious, as others recognize in them a source of vitality that sustains them and spills over in transformative ways. Jesus invited disciples into such a life-enhancing relationship. In the words of the Apostle Paul, "May you be made strong with all the strength that comes from his glorious power." (Colossians 1:11)

Over and over again, the scriptures speak of strength, not our own creation or development, but God's provision. Over and over again, the scriptures beckon us to remain rooted in Jesus Christ, so that we may bear fruit and lead productive lives for his sake.

In each year of this quadrennium, 2013-2016, our Annual Conference theme will focus on the strength we receive from God. Each year, we also will focus on one aspect of that relationship that produces growth, wellness, and a desire to serve and to give, transforming the lives and communities around us.

Grow!
Thrive!
Serve!
Give!

So that, people of all ages and places may come to know the life-giving love of Jesus Christ, and find themselves strengthened for the task he has given us. With a renewed commitment to our vision as people of the Wesleyan way, the North Carolina Conference seeks to be "healthy congregations and effective leaders in every place, making disciples of Jesus Christ for the transformation of the world."

Welcome to the 2015 Annual Conference session in Wilmington, NC. Join us for the teaching, the singing, the celebrating of our ministries, all of which are God's gift of strength for us, as we live by faith in Jesus Christ.

Contents

Section I: Conference Officers and Related Ministries

Conference Cabinet and Assistant to the District Superintendents	2
Ministry Cabinet	4
Conference Officers	5
United Methodist Building Staff	7
Conference-Related Ministries	11
Photo Gallery: Cabinet, Retirees and Ordinands	18

Section II : Conference Organization

Conference Boards and Agencies	24
Structure Review Team	
Administrative Policy Review	
Conference Connectional Table	
Outreach Ministry Team	
Christian Formation Team	
Leadership Team	
Stewardship Team	
Nominees To The Jurisdictional Pool	
2015-2016 District Officers and Committees	33
2015 Annual Conference Lay Members	37
2015 Annual Conference Clergy Members	47

Section III : Conference Proceedings

Conference Officers, Cabinet and Staff	60
2015 Annual Conference Program	62
Rules of Order and Procedure	66
Daily Minutes of the 2015 Annual Conference	75
Business of the Annual Conference	91

The 2015 – 2016 Appointments	135
Beacon District	
Capital District	
Corridor District	
Fairway District	
Gateway District	
Harbor District	
Heritage District	
Sound District	

Section IV: Legislation and Reports

Outreach Ministry Team	162
Rainbow Covenant Advance Specials	162
Disciple Bible Outreach Ministries of NC, Inc.	180
Christian Formation Team	181
Financial Discipleship Team	181
Leadership Team	182
Clergy Care, Committee on	182
Conference Relations, Committee on	183
Continuing Education, Committee on	184
Ministerial Education Fund	187
North Carolina Pastors' School and Duke Divinity School Convocation	188
Residency in Ordained Ministry, Committee on	189
Sexual Ethics Support Team	190
Stewardship Team	192
Finance and Administration, Council on	192
Clergy Medical Leave, Joint Committee on	212
Equitable Compensation, Commission on	216
Insurance Committee	224
Pension, Board of	230
Trustees, Board of	261

Section V: Miscellaneous Reports

Compensation of Clergy in Extension Ministries	266
Africa University	268
Candler School of Theology	269
Duke Endowment	270
General Board of Higher Education	272
Lake Junaluska Assembly, Inc.	273
NC Conference Media Center	274
Partners in Caring	275
Resolutions	276

Section VI: Historical Records

Memorial Service Bulletin	288
Memoirs	294
Roll of Deceased Members 2012-2015	336
Historical Statement	339

Section VII : Pastoral and Diaconal Records

Alphabetical Roll Of Clergy	342
Diaconal Ministers	425
Full Connection – Chronological Roll	426

Section VIII : Financial Reports & Local Church Statistics

Beacon District	448
Capital District	468
Corridor District	488
Fairway District	518
Gateway District	538
Harbor District	558
Heritage District	578
Sound District	608
Recapitulation	638

Index

Section I:

Conference Officers and Related Ministries

- + Conference Cabinet and Assistant to the District Superintendents
- + Ministry Cabinet
- + Conference Officers
- + Methodist Building Staff Directory
- + Conference-Related Ministries
- + Certificate of Ordination and Photos

Conference Cabinet and Assistant to the District Superintendents

Resident Bishop

Hope Morgan Ward
Resident Bishop

Districts

Beacon District (BE)

Gilliam P. Wise (Gil)
District Superintendent
Email: gwise@nccumc.org

Tom Quance
Assistant to the District Superintendent
Email: tqance@nccumc.org

Capital District (CA)

Jonathan E. Strother (Jon)
District Superintendent
Email: jstrother@nccumc.org

Claire Cox-Woodlief
Assistant to the District Superintendent
Email: ccoxwoodlief@nccumc.org

Corridor District (CO)

Donna Banks (Donna)
District Superintendent
Email: dbanks@nccumc.org

Judi Smith
Assistant to the District Superintendent
Email: jjsmith@nccumc.org

Fairway District (FA)

Ray Broadwell (Ray)
District Superintendent
Email: rbroadwell@nccumc.org

LouAnn Allred
Assistant to the District Superintendent
Email: lallred@nccumc.org

Gateway District (GA)

Samuel Wynn (Sam)
District Superintendent
Email: swynn@nccumc.org

Kelly Barr
Assistant to the District Superintendent
Email: kbarr@nccumc.org

Harbor District (HA)

M. Francis Daniel (Francis)
District Superintendent
Email: francisdaniel@nccumc.org

Pat Litzinger
Assistant to the District Superintendent
Email: plitzinger@nccumc.org

Heritage District (HE)

Randy Innes (Randy)
District Superintendent
Email: randyinnes@nccumc.org

Tuck Taylor
Assistant to the District Superintendent
Email: tucktaylor@nccumc.org

Sound District (SO)

Linda Taylor (Linda)
District Superintendent
Email: ltaylor@nccumc.org

Edward Mann
Assistant to the District Superintendent
Email: edwardmann@nccumc.org

District Office

700 Waterfield Ridge Place
Garner, NC 27529
Telephone: 919.779.9435 or 888.661.4941
Fax: 919.882.8460

Lou Jennings

District Administrative Coordinator
Email: ljennings@nccumc.org
Ext. 236

Amy Perry

Web Designer
Email: amy.perry@nccumc.org
Ext. 317

Trudy Artis

District Assistant Receptionist
Email: tartis@nccumc.org
Ext. 318

Ministry Cabinet

The Ministry Team is made up of the Bishop and the eight District Superintendents along with the following people.

Mary Andreolli

Director, Communications

Lisa Bachman

Director, Lay Servant Ministries

Christine Dodson

Treasurer-Business Manager-Pension Officer

William H. Gattis

Director, Academy of Leadership Excellence

Carol W. Goehring

Executive Director, Conference Connectional Ministries

Gary Locklear

Conference Lay Leader

Timothy J. Russell (Tim)

Assistant to the Bishop & Director of Ministerial Relations

Jeffrey L. Severt (Jeff)

Executive Director, New Faith Communities

Conference Officers

Hope Morgan Ward

Resident Bishop

Email: bishop@nccumc.org

700 Waterfield Ridge Place Garner, NC 27529

Telephone: 919.779.6115 Ext. 242 or 800.849.4433 | Fax: 919.773.2416

James L. Bryan (Jerry)

Conference Secretary

Email: jlbryan@nccumc.org

700 Waterfield Ridge Place Garner, NC 27529

Telephone: 919.779.6115 Ext. 223 or 800.849.4433 | Fax: 919.773.2308

Jacob Beasley

Conference President, UMYF

Email: jbeasley@nccumc.org

506 South 10th St., Erwin, NC 28339

Telephone: 910.658.4622

Christine Dodson

Treasurer-Business Manager -Pension Officer

Email: christine@nccumc.org

700 Waterfield Ridge Place Garner, NC 27529

Telephone: 919.779.6115 Ext. 235 or 800.849.4433 | Fax: 919.773.2308

Carol W. Goehring

Executive Director, Conference Connectional Ministries

Email: cgoehring@nccumc.org

700 Waterfield Ridge Place Garner, NC 27529

Telephone: 919.779.6115 Ext. 249 or 800.849.4433 | Fax: 919.773.2308

Wilson Hayman

Chancellor

PO Box 1801 Raleigh, NC 27602-1801

Gary Locklear

Conference Lay Leader

Email: glocklear@nccumc.org

667 Locklear Road Pembroke, NC 28372

Telephone: 910.521.3160 or Cell: 910.734.4070

Timothy J. Russell (Tim)

Assistant to the Bishop & Director of Ministerial Relations

Email: trussell@nccumc.org

700 Waterfield Ridge Place Garner, NC 27529

Telephone: 919.779.6115 Ext. 246 or 800.849.4433 | Fax: 919.773.2416

LaNella Smith

Conference President, United Methodist Women

Email: ldsmith1215@gmail.com

1215 Shady Lane Durham, NC 27712

Telephone: 919.471.0774

George Speake

Conference Statistician

Email: gspeake@nccumc.org

301 Marine Blvd. Jacksonville, NC 28540

Telephone: 910.455.4814 | Fax: 910.455.7498

Jennifer Walls

Conference Controller

Email: jwalls@nccumc.org

700 Waterfield Ridge Place Garner, NC 27529

Telephone: 919.779.6115 Ext. 229 or 800.849.4433 | Fax: 919.773.2308

Paul Wilson

President, United Methodist Men

Email: @nccumc.org

108 Fairfax Lane, Cary, NC 27513

Telephone: 919.599.2159

United Methodist Building Staff

All Offices

Telephone: 919.779.6115 or 800.849.4433
Fax 919.773.2308

Bishop's Office

Hope Morgan Ward, Resident Bishop
Email: bishop@nccumc.org
Ext. 242

Becky Biegger, Administrative Assistant
Email: beckybiegger@nccumc.org
Ext. 242

Office Fax: 919.773.2416

Ministerial Relations

Laura Ledford, Associate Director
Email: lledford@nccumc.org
Ext. 245

Linda Bourey, Administrative Assistant
Email: lcbourey@nccumc.org
Ext. 244

Timothy J. Russell, Assistant to Bishop
Email: trussell@nccumc.org
Ext. 246

Heidi Seifert, Office Assistant
Email: heidi.seifert@nccumc.org
Ext. 240

Conference Secretary

James L. (Jerry) Bryan, Conference Secretary
Email: jlbryan@nccumc.org
Ext. 223

Shannon Medlin, Administrative Assistant
Email: smedlin@nccumc.org
Ext. 222

*Annual Conference | Clergy Address
Changes Conference Directory |
Conference Journal*

New Faith Communities

Jeff Severt, Executive Director, New Faith Communities
Email: jsevert@nccumc.org
Ext. 250

Marty Cauley, Director of Content and Coaching
New Church Planting | Impact10
Email: nkoontz@nccumc.org
Ext. 254

Information Technology

Douglas Ward, Director of Information Technology
Email: dward@nccumc.org
Ext. 227

David Reid, Systems Administrator
Email: drreid@nccumc.org
Ext. 237

Connectional Ministries

Carol W. Goehring, Executive Director,
Connectional Ministries
Email: cgoehring@nccumc.org
Ext. 249

*Church Revitalization | Coaching |
Conference Connectional Table | Higher
Education Ministries | Nominations |
Worship*

Mary Andreolli

*GRACE Magazine | Web
Administration | Video Production*

Lee Barnes, Youth Worker Coach
Email: wellseasonedym@gmail.com
Telephone: 919.924.4583

Laura Dallas, Media Center Associate
Email: ldallas@nccumc.org
Ext. 264

Media Center | Archives & History

Kathy Duncan, Administrative Assistant
Email: kduncan@nccumc.org
Ext. 256

Christine Harman, Christian Formation
Team Coordinator
Email: charman@nccumc.org
Ext. 253

*Children | Church & Society | Education
& Nurture | Evangelism | Personal
Financial Discipleship | Safe Sanctuaries
| Spiritual Life | Youth & Older Adult
Ministries*

Linda Harris, Administrative Assistant/
Office Manager
Email: leeharris@nccumc.org
Ext. 247

Director of Lay Speaking

Robin Harry, Administrative Assistant
Email: rharry@nccumc.org
Ext. 252

Terry Hunt, Leadership Team Coordinator
Email: thunt@nccumc.org
Ext. 266

*Christian Unity & Interreligious
Concerns | Laity | Multicultural &
Ethnic Ministries*

Derek Leek, Web Ministries Producer
Email: dcleek@nccumc.org
Ext. 298

*Web Production: Conference and local
church | Video Production*

Linda Smith, Design Works
Email: lsmith@nccumc.org
Ext. 238

Web Associate

Steve Taylor, Outreach Ministry Team
Coordinator
Email: staylor@nccumc.org
Ext. 257 or Cell Phone: 919.780.4141

*Board of Missions (Loans) | Criminal
Justice & Mercy Ministries | Disability
Concerns | Disaster Response | Refugee
& Immigration*

LeeAnne Thornton, Administrative
Assistant
Email: lbthornton@nccumc.org
Ext. 258

Treasurer's Office

Christine Dodson, CPA,
Conference Treasurer, Stewardship Team
Coordinator
Email: christine@nccumc.org
Ext. 235

Joanna Ezuka, Pension Program
Administrator
Email: jezuka@nccumc.org
Ext. 225

Pensions | Insurance

Liz Greenstock, CAP, Assistant Controller of
Operations
Email: lgreenstock@nccumc.org
Ext. 230
*Account Reconciliation & Review |
Financial Reporting | Tables I, II and III
Data*

Diana Hunter, Receipts Accountant
Email: drhunter@nccumc.org
Ext. 232

Lisa Jones, Assistant Controller
of Administration
Email: lisa.jones@nccumc.org
Ext. 321
*Apportionments | Financial Reports
& Review*

Chrisy Powell, Property Manager/NCC
Pact Program Administrator
Email: cpowell@nccumc.org
Ext. 234
*Accounts Payable | Board of Trustees |
Property Management | Property and
Casualty Insurance*

Bethany Reaves, Benefits Administrative
Assistant
Email: breaves@nccumc.org
Ext. 316

Alison Smith, Officer/Payroll Accountant
Email: awsmith@nccumc.org
Ext. 233
CFA | Moving Expenses | Payroll

Caroline Thornton, Benefits Manager
Email: caroline@nccumc.org
Ext. 228
*Disbursements | Emerging Church
| Equitable Compensation | Group
Insurance Administrator | Ministers'
Transition Fund*

Jennifer Walls, CPA
Conference Controller
Email: jwalls@nccumc.org
Ext. 229
*Apportionments | Financial Reports |
Internal Controls & Audit Consultation*

Katherine Wilder, Accounts Receivable
Specialist
Email: kwilder@nccumc.org
Ext. 285
Accounts Receivable

United Methodist Foundation

919.836.0029 or 800.555.4718

Fax: 919.836.0092

Richard Bowlin, Chief Executive Officer
rbowlin@nccumc.org

Lauralee Bailey, Director of Planned
Giving
Email: lbailey@nccumc.org

Ivanna Cole, CPA, CFO
Email: icole@nccumc.org

Destiny Johnson, Administrative Assistant
Email: dpjohnson@nccumc.org

Reginald W. Ponder, Sr., Senior Advisor
for Legacy Giving
Email: rwponder@nccumc.org

Kim Smith, Office Manager
Email: kmsmith@nccumc.org

Camp & Retreat Ministries

Dail Ballard, Executive Director
Email: dail@ncumcamps.org

Hope Capps, Finance Administrator
Email: hope@ncumcamps.org

Karla Diener, Staff Accountant
Email: karla@ncumcamps.org

Melanie Fornes, Staff Accountant
Email: melanie@ncumcamps.org

Steve Kirkman, Financial Director
Email: steve@ncumcamps.org

Amy Young, Staff Accountant
Email: amy@ncumcamps.org

ZOE Ministry

919.779.7272

Gaston Warner, Executive Director
Email: gaston@zoeministry.org

Elena Ballam, Travel & Events Coordinator
Email: elena@zohelps.org

Toni Cole, Program Manager
Email: admin@zoeministry.org

Laura Nemecek, Hope Companion
Coordinator
Email: laura@zohelps.org

Mandie Sellars, Director of Communications
Email: mandie@zoeministry.org

Randy Wiersma, Director of Engagement
Email: randy@zohelps.org

Conference-Related Ministries

Colleges

Bennett College: Esther Terry, Interim President
900 E. Washington St., Greensboro, NC 27401
Telephone: 336.273.4431

Duke University: Richard H. Brodhead, President
Duke University, Durham, NC 27706
Telephone: 919.684.2424 or FAX: 919.684.3050

Greensboro College: Lawrence D. Czarda, President
815 W. Market St., Greensboro, NC 27401-1875
Telephone: 336.272.7102

High Point University: Nido R. Qubein, President
833 Montlieu Ave., High Point, NC 27262-3598
Telephone: 336.841.9000

Louisburg College: Mark LaBranche, President
501 N. Main Street, Louisburg, NC 27549
Telephone: 919.497.3201
FAX: 919.496.7141

Methodist University: Ben Hancock Jr., President
5400 Ramsey Street, Fayetteville, NC 28311
Telephone: 910.630.7005 or 1.800.488.7110
FAX: 910.630.7683

North Carolina Wesleyan College: James Gray, President
3400 North Wesleyan Boulevard, Rocky Mount, NC 27804
Telephone: 252.985.5100 or 1.800.488.6292 or FAX: 252.977.3701

College-Related Ministries

United Methodist Campus Ministers in North Carolina:

A & T State University: Sadye Joyner Milton
913 Buford Street, Greensboro, NC 27401
Telephone: 336.273.5691
FAX: 336.273.6121
Email: smilton@triad.rr.com

Appalachian State University: Brad Farrington
461 Howard Street, Boone, NC 28607
Telephone: 828.264.9606
FAX: 828.278.0499
Email: brad@charterinternet.com

Bennett College: Rosalind Fuse-Hall
900 E. Washington St., Greensboro, NC 27401
Telephone: 336.273.4431
FAX: 336.272.7143

Brevard College: Shelly Webb
400 N. Broad St., Brevard, NC 28712
Telephone: 828.883.8292
FAX: 828.884.3790
Email: webbsf@brevard.edu

Duke University: Jennifer Copeland
P.O. Box 90974, Durham, NC 27708-0974
Telephone: 919.684.6735
FAX: 919.681.8660
Email: jenny.copeland@duke.edu

East Carolina University: Scott Wilkinson
P.O. Box 8245, Greenville, NC 27835
Telephone: 252.758.2030
FAX: 252.830.9527
Email: swilkinsonecu@suddenlink.net

Greensboro College: Robert Brewer
815 W. Market St., Greensboro, NC 27401-1875
Telephone: 336.272.7102
FAX: 336.271.6634
Email: rbrewer@gborocollege.edu

High Point University: Harold Warlick,
University Station, High Point, NC 27262
Telephone: 336.841.9241
FAX: 336.841.4599
Email: hwarlic@highpoint.edu

Louisburg College: Shane Benjamin
501 N. Main St., Louisburg, NC 27549
Telephone: 919.497.3231
FAX: 919.496.7141
Email: sbenjamin@nccumc.org

Methodist University: Michael Safley,
5400 Ramsey St., Fayetteville, NC 28311
Telephone: 919.630.7000
Email: msafley@methodist.edu

North Carolina Central University: Michael Page
PO Box 19353, Durham, NC 27707
Telephone: 919.530.5263
FAX: 919.560.5263
Email: mdelanopage@aol.com

NC State University (Raleigh Wesley Foundation): Kirk Oldham
2503 Clark Avenue, Raleigh, NC 27607
Telephone: 919.833.1861
Email: raleigh-wesley@nccumc.org

Pfeiffer University: Dana McKim
PO Box 960, Misenheimer, NC 28109
Telephone: 704.463.1360
FAX: 704.463.1363
Email: campusministries@pfeiffer.edu

UNC-Asheville: Jennifer Martin
24 Hyannis Dr., Asheville, NC 28804
Telephone: 828.250.3842
Email: umcm@unca.edu

UNC-Chapel Hill: Amanda Dean
214 Pittsboro Rd., Chapel Hill, NC 27516
Telephone: 919.942.2152
FAX: 919.942.2328
Email: adean@nccumc.org

UNC-Charlotte: Steve Cheyney

PO Box 562776, Charlotte, NC 28256

Telephone: 704.549.8291

FAX: 704.549.1202

Email: scheyney@uncc.edu

UNC-Greensboro: Butch Sherrill

PO Box 26170, Greensboro, NC 27402-6170

Telephone: 336.334.5119

FAX: 336.334.3499

Email: hdsherri@uncg.edu

UNC-Pembroke: Michael Elliot

100 Breece St., Pembroke, NC 28372-9659

Telephone: 910.521.8197

Email: revmike@nccumc.org

UNC-Wilmington: Kevin Hay

PO Box 3292, Wilmington, NC 28406

Telephone: 910.799.8497

FAX: 910.799.8497

Email: uccmwil@yahoo.com

Wesleyan College: Barry Drum

3400 North Wesleyan, Rocky Mount, NC 27804

Telephone: 252.985.5100

Email: bdrum@ncwc.edu

Western Carolina University: Jay Hinton

PO Box 2345, Cullowhee, NC 28723

Telephone: 828.293.9214

FAX: 828.293.9214

Email: jay@wcuwesley.com

Wake Forest Wesley Foundation: Larry Jones

PO Box 7433, Winston-Salem, NC 27109

Telephone: 336.758.5019

Email: joneslv@wfu.edu

Winston-Salem State University: Pamela Blackstock

PO Box 7433, Winston-Salem, NC 27109

Telephone: 336.334.3421

Email: pamelablackstock@yahoo.com

Institutions and Ministries

United Methodist Retirement Homes: Jonathan Erickson, Corp. Exec. Dir.
2600 Croasdaile Farm Parkway, Suite A-500, Durham, NC 27705-3153
Telephone: 919.384.3000
FAX: 919.384.3400

Croasdaile Village: Howard DeWitt, Executive Director
2600 Croasdaile Farm Parkway, Durham, NC 27705
Telephone: 919.384.2000
FAX: 919.384.2480

Cypress Glen Retirement Community: Laurie Stallings, Executive Director
100 Hickory Street, Greenville, NC 27858
Telephone: 1.800.669.2835
FAX: 252.830.0411

Quail Haven Village: Randy Kropp, Executive Director
155 Blake Boulevard, Pinchurst, NC 28374
Telephone: 910.295.2294 or FAX: 910.295.2379

Wesley Pines Retirement Community in Lumberton:
Wade Rozier, Executive Director
1000 Wesley Pines Road, Lumberton, NC 28358
Telephone: 910.738.9691
FAX: 910.738.8905

The Asbury Homes, Inc.: Lisa Hayes, Interim Executive Director
1008 Pireway Rd., Tabor City, NC 28463
Telephone: 910. 617.5095

Golden Cross: Richard C. Vaughan, Director
PO Box 776, Shallotte, NC 28459-0776
Telephone: 910.754.4840
Email: rvaughan@nccumc.org

Methodist Home for Children: Bruce E. Stanley, President
1041 Washington St., Raleigh, NC 27605
Telephone: 919.833.2834
FAX: 919.755.1833

Missions

Church & Community Worker (GBGM Missionary):

Gary Locklear, Native American Ministries of the North Carolina Conference
667 Locklear Rd., Pembroke, NC 28372
Telephone: 910.734.4070
Email: glocklear@nccumc.org

Church & Community Worker (GBGM Missionary):

Shirley Townsend Jones, Bennettsville-Cheraw Area Cooperative Ministry
6202 Gaddy's Mill Rd., Maxton, NC 28364
Telephone: 843.862.5166
Email: bcacm@bellsouth.net

Conference Missionary Secretary: Bill Haddock

102 Pembroke Ave. S., Ahoskie, NC 27910
Telephone: 910.262.3831

Other Related Missions

Commission on Stewardship (Consulting Services):

Christine Dodson
700 Waterfield Ridge Place, Garner, NC 27529
Telephone: 919.779.6115 or 800.849.4433
FAX: 919.773.2308
Email: christine@nccumc.org

Duke Endowment (Church Grants):

Robert R. Webb III, Director, Rural Church Division
100 N. Tryon St., Suite 3500, Charlotte, NC 28202-4012
Telephone: 704.376.0291
FAX: 704.376.9336

Kathy Duncan, Corporate Secretary

700 Waterfield Ridge Place, Garner, NC 27529
Telephone: (919)779-6115 | 1.800.849.4433
FAX: 919.773.2308
Email: kduncan@nccumc.org

Peru Covenant Task Force: Beth Wethington

115 Quail St., Henrico, NC 27842
Telephone: 252.536.1040
Email: bbwethington@gmail.com

Prison MATCH of NC, Inc.: Diane Barber-Whitaker
P.O. Box 14469, Raleigh, NC 27620-4469
Email: director@mothersandtheirchildren.org

Project AGAPE, Armenia: David Haley, Chair
415 Hancock St., Oxford, NC 27656
Telephone: 919.693.4091

Stewardship Services

Board of Missions, Inc. (Church Loans): Samuel W. Loy, President
204 Nancy St., Lake Waccamaw, NC 28450
Telephone: 910.643.3538
Email: samloy@nccumc.org

The United Methodist Foundation, Inc.:

Clara S. Wade, President
721 Bishop's Park, Unit 201, Raleigh, NC 27605
Telephone: 919.834.2574

Richard Bowlin, Chief Executive Officer
700 Waterfield Ridge Place, Garner, NC 27529
Telephone: 919.836.0029 or 800.555.4718
FAX: 919.836.0092
Email: rbowlin@nccumc.org



Appointive Cabinet

Left to right: Sam Wynn, Ray Broadwell, Donna Banks, Timothy Russell, Bishop Hope Morgan Ward, Jonathan Strother, Randy Innes, Francis Daniel, Linda Taylor, Gil Wise



Ministry Team

Left to Right, Front Row: Tom Quance, Bill Gattis, Douglas Ward, Timothy Russell, Gil Wise, Patrick Litzinger

Left to Right, Second Row: Christine Dodson, Lisa Bachman, Sam Wynn, Tuck Taylor, Ray Broadwell, Bishop Hope Morgan Ward, Carol Goehring, Donna Banks, Gary Locklear, Randy Innes, Jonathan Strother, Linda Taylor, Francis Daniel, Lou Ann Allred, Kelly Barr, Judy Smith, Ed Mann, Claire Cox-Woodlief



Licensed Local Pastors

Alphabetical: Constance Belmore, Wendy Bishop, Amanda Brown, Hammit Cash, Christina Christianson, Charles Daly, Michael Edmondson, Rebecca Gregson, Joel Grimm, Paul Hammond, Patrick Keely, Young Han Kim, Allison Lancaster, Sunny Limm, Sarah Martindell, William McLeane, Michelle Osborne, Reginald Oxendine, Jr., Donald Parker, Christina Parrish, Andrew Phillips, Robert Phillips III, Adriana Ponce, Matthew Seaton, Alyce Singletary, Delores Summerlin, Cara Thompson, Doyle Vick, Bishop Hope Morgan Ward, Donald Warren, David Whitehead, Michael Williams



Commissioned as Provisional Elders and Provisional Deacons

Alphabetical: Diana Abernethy, Kyle Burrows, Ryan Dunn, Jason Gaskin, David Johnson, James Jones, Jabe Largen, Sarah Martindell, Cameron Merrill, James Meyer, Steven Murphy, Benton Oakes, Benjamin Roberts, Angelo Sanchez, Jennifer Swindell, Anita Taylor, Laura Thompson, Anne Tyson, Bishop Hope Morgan Ward



Ordained Elders and Deacons in Full Connection

Alphabetical: David Allen, John Amon, Brian Belting, Kevin Johnson, Tara Lain, JoAnn Lampley, Stuart Murphy, Daniel Pantoja, Hyun Park, Julie Poston, Amie Stewart, Tyler Williams, Toni Wood, Kristina Yeatts

2016 General and Jurisdictional Conference Delegation



Front Row

Laura Fine Ledford, Connie Stutts, Mack Parker, Emily Innes, Fred Hight, Gil Wise, LaNella Smith, Beth Hood, Lynn Shuffler, Edgardo Colon-Emeric, Ismael Ruiz-Millan

Middle Row

Ben Williams, Branson Sheets, Trish Archer, Tim Russell, Gray Southern, Leonard Fairley, Eston Brinkley, Ellen Beasley, Claire Cox-Woodlief, Tom Walden, Phil Isaacs, Laurie Hays Coffman

Back Row

Herbert Lowry, Christine Dodson, Powell Osteen, Gary Locklear, Kevin Baker, Tim Reaves, Sam Isley, Bob Bergland, Richard Morrison

Not Pictured

Jacob Beasley, Jacob Blount, Lisa Yebuah, Duncan McMillan, Steve Taylor, Johanna Berg, Ann Davis, Bruce Stanley, Liz Roberts, Mary Hunt

Section II:

Conference Organization

- + Conference Boards and Agencies
- + District Officers and Committees
- + 2015 Annual Conference Lay Members
- + 2015 Annual Conference Clergy Members

Conference Boards and Agencies

Structure Review Team

Outreach Ministry Team Representative, Leadership Team Representative, Christian Formation Team Representative, Stewardship Team Representative, Bishop, Exec. Director of Connectional Ministries, Conference Lay Leader, Conference Treasurer, *Two At-large members*: 2012–Danny Allen, 2012–Jane Leechford

Administrative Policy Review

2014–Alan Dickerson, 2014–Carl Frazier, 2014–Pat McGhee, 2014–Cathy Thompson, 2014–Scott Wilson-Parsons

Conference Connectional Table

Bishop, *Representative from the following*: CUIC [Representative, Claire Clyburn McKeown], Church & Society [Eric Lindblade, Chairperson], Communications [Joe Parker, Chairperson], New Faith Communities [Tom Greener, Representative], CF&A [Shelia Ahler, Chairperson], Education & Nurture [Gretchen Shea, Chairperson], Evangelism [Jerry Jackson, Chairperson], Board of Institutions [Gray Southern, Chairperson], Higher Education and Campus Ministry [Carl H. King, Chairperson], Missions [Sam Loy, Chairperson], Multicultural & Racial Ministries [Terry Williams, Chairperson], Ordained Ministry [Ned Hill, Chairperson], Pension [Cashar Evans, Chairperson], Spiritual Life Team [Judith Smith Stephens, Chairperson], Financial Discipleship [Taylor Mills, Chairperson], Transition Team [Emily Innes], Trustees [Ferrell Blount, Chairperson], *At-Large Members*: Laura Early [Outreach Team Leader], Ismael Ruiz Millan [Christian Formation Team], Trish Archer [Leadership Team Leader], Eldrick Davis [Leadership Team], Joseph Franklin [Leadership Team], Jonathan Mills [Stewardship Team], Jim Bell [Stewardship Team Leader], Ann Davis [Outreach Team], Beth Hood [Christian Formation Team Leader], Linda Ingraham [Stewardship Team], David Beam [Christian Formation], Patrick Murphy [Outreach Team] Conference Lay Leader [Gary W. Locklear], United Methodist Men President [Charlie Gray], United Methodist Women President [LaNella Smith], United Methodist Youth President [Abby Martin], United Methodist CCYM Coordinator [Dennis Peay], Assistant to Bishop [Tim Russell], Conference Treasurer [Christine Dodson], Exec. Director of New Faith Communities [Jeff Severt], Exec. Director of Connectional Ministries [Steve Taylor], *Voice without Vote: Coordinators on CCT Ministries Staff*, Christine Harman, Jaye White, Terry Hunt, Derek Leek

Outreach Ministry Team

3 Representatives from CCT Members-at-Large: Laura Early - Team Leader, Ann Davis [Representative from CCT], Patrick Murphy [Outreach Team], Emily Innes [Transition Team Chairperson], Sam Loy, Chairperson Board of Missions, Paul Wilson, President UMM, LaNella Smith, President UMW, Gray Southern, Chairperson Board of Institutions, Para Drake, Communication Committee Rep

Missions

Corridor District: 2010–Jimmy Wooten, *Fairway District*: 2014–Daniel Collins, *Gateway District*: 2012–Darlene Jacobs, *Capital District*: 2012–Paul Dunham, *Harbor District*: 2012–Bill Parker, *Sound District*: 2008–Connie Stutts [Secretary], *Heritage District*: 2013–Carolyn Roy, *Beacon District*: 2010–Ed Rutenkroger, *7 At Large Members*: 2008–Sam Loy [Chairperson], 2012–David Haley, 2012–H. Dennis Draper, Jr., 2012–William Price, 2014–Doris Bluitt, 2014–Daniel Collins

2014–Jane Leechford [Vice Chairperson], 2014–Renae Newmiller, *Two GBGM Representatives*: Dir. Duke Endowment, Dir. Robeson County Church & Community Center [Darlene Jacobs] UMW Ed.& Intep. [Cathy Green], *Two Church and Community Workers*.; Director of UMVIM [Bill Gross], Director of Golden Cross [Rich Vaughan], Conference Mission Secretary [Bill Haddock]

Criminal Justice & Mercy Ministries

2009–David Wade, 2010–Charles Barrow, 2010–Heather Rodriques, 2011–Mike Whatley, 2012–Rhonda Deese, 2012–Barbara Hale, 2012–Nancy Parrot, 2014–Adam Seate, MATCH Director [Joan Purcell], DBOM Representative [Mark Hicks], Assistant Cari Willis, Prison Chaplain Consultant [James Waggoner], Epiphany Representative [Leslie Womack], NC Advisory Board for Prisons Chairperson [Linda Harris], Angel Tree Ministry Representative [D. Ray Warren], Yokefellow Consultant [Chairperson Pat Ford], William S. Hoyle, Jr. US Federal Prisons

Disaster Response

2013–Sam Loy, Missions Team Chairperson [Chairperson], 2013–Cliff Harvell, Recovery Superintendent, 2013–Jerome Smith, Beacon District, 2013–Craig Parker, Beacon District, 2013–Lyn Triplett, Capital District, 2013–Jim Huskins, Capital District, 2013–Roy Pittard, Corridor District, 2013–Lynn Rudd, Corridor District, 2013–Greg Presnel, Fairway District, 2013–Mike Dunn, Fairway District, 2013–Bobby Herring, Gateway District, 2013–Jim Kennedy, Gateway District, 2013–Walt Makaryk, Harbor District, 2013–Ken Sides, Harbor District, 2013–Bob Rose, Heritage District, 2013–Jack Smith, Heritage District, 2013–Timothy Chase, Sound District, 2013–Sam Coward, Sound District

Refugee & Immigration

2008–Rosanna C. Panizo-Valladares [Co-Chairperson], 2008–Connie Stutts, 2010–Lawrence Bowden [Co-Chairperson], 2011–Seong il Eom, 2012–Olinda Salazar, 2014–Anna MacDonald Dobbs, 2014–Amanda Wilson

Board of Institutions

Term to expire 2016:

2008–Robbie Lowry, 2008–Daniel Earnardt, 2008–Milton Gilbert, *Other Members of Board*: 2007–Cheryl Lawrence, 2007–Doris Bluitt, 2007–Sandy Scarlett, 2008–W. Joseph Mann, 2010–Warren McDonald, 2010–Gray Southern, 2010–Sue Robertson, 2011–Jo Anna Walker Brown, 2011–Taylor W. Mills, 2012–Cindy McLeod, 2012–Rani Artridge Woodrow, 2012–Dennis M. Goodwin, 2012–Cindy Waters, 2013–Beth Norris, *Ex-Officio with vote*: Conference Chancellor, *Ex-Officio without vote*: UMRH Director, MHC Director, UMF Director, Methodist University President, NCW College President, Louisburg College President, Asbury Homes Director, Assistant to the Bishop, Camping & Retreat Director

Christian Formation Team

3 Representatives from CCT Members-at-Large.; Beth Hood – Team Leader, David Beam [Representative from CCT], Ismael Ruiz-Millan [Representative from CCT], Jerry Jackson, Chair, Evangelism, Eric Lindblade, Chair, Church & Society, Susan Hobbs, Chairperson, Education & Nurture, Judith Stephens Chairperson, Spiritual Life, TBD, Representative from New Faith Communities, Carl H. King, Chair, Higher Education and Campus Ministry, David Hutchins, Chair, Worship Committee, TBD, Chairperson, Disability Concerns, Communication Committee Rep

Disability Concerns

2008–Ken Ripley, 2008–Louisa Locklear, 2008–Marilyn Shipman [Vice Chairperson], 2008–Patricia Wesson, 2012–William Hale, 2012–Carolyn Cummings-Worix, 2013–Bud Budzinski, 2013–George Jones, 2013–John Michael McAllister, [Chairperson] not yet named

Evangelism

2008–Brenda Brown, 2008–Terry A. Hobbs [Secretary], 2008–Yuko Miller, 2008–Thurman Horney, 2008–Jerry Jackson [Chairperson], 2010–Marty Cauley, 2010–Bobby L. Herring, 2011–Christi Quance, 2012–Jonathan Jeffries, 2012–Rosari Bottari, 2012–Eston Brinkley [Vice Chairperson], 2012–Edgar DeJesus, 2014–Gail Bailey, 2014–Chris Brady, 2014–Mary Frances McClure, 2014–Elizabeth Polk, 2014–Anna Gail Workman, *Ex-officio without vote*: GBOD Representative

Church & Society

2008–Bill Cottingham, 2008–Brian Wingo, 2008–Christi Dye, 2008–Eric Lindblade [Chairperson], 2008–K. Meredith Faggart, 2008–Mary Armstrong, 2011–Nathan Arledge, 2011–Jo Anne Barbour, 2012–Nancy VanAntwerp [Secretary], 2012–Jaye White, 2012–Shane Benjamin, 2013–Duane Partin, *Ex-Officio with vote*: UMW Social Action Coordinator [JoAnn Stanford], GBCS Rep Emily Farnell and Lisa Shormey Yebuah, Peace with Justice Coordinator [Jaye White], UMY Representative

JFON (Justice for Our Neighbors)

Philip Wingeier-Rayo (WNC), Pam Carter (WNC), Alex Jones (WNC), H. Gray Southern Shirley Townsend Jones, Woo-IL (Paul Lee), Thomas Simpson, Olinda Edith Salazar-Veliz, 1 Representative representing Hispanic/Latino Ministries, 1 Representative representative Refugee & Immigration, 3 Representatives representatives Representing Mission Team, Cabinet Representative

New Faith Communities

2008–Thomas W. Newman, 2008–William Craig Ham, 2008–Chang Bae Kim, 2011–Jose Luis Villaseñor, 2011–Tom Gahagen, 2012–Thomas Greener [Chairperson], 2012–E. Powell Osteen, Jr., 2012–James Malloy, 2014–Martha MacLean, 2014–Donna Rhoden, Cabinet Representative

Congregational Development Fund, Inc.

2008–Larry Hagler [Vice Chairperson], 2008–Gary Pratt, 2010–David Goehring, 2010–Hiram Williams [Secretary], 2011–Olive Joyner, 2011–Powell Osteen [Chairperson]

Education & Nurture

Youth Representative, Young Adults Representative, Older Adult Representative, Carl King, Higher Education Representative, Children Min. Representative, UMW Representative, 2008–Susan Hobbs, 2012–Gretchen Shea [Chairperson], 2012–Jane Brannock [Vice Chairperson], 2012–John Treece, 2012–Robin Marley, 2014–Elaine Herndon [RESIGNED], 2014–Sylvia Johnson, 2014–Yesenia Palomino

Children Ministry

2008–Cynthia Powell [Vice Chairperson], 2008–Brenda Brown [Secretary], 2008–Robin Marley [Chairperson], 2008–Mamie Alley, 2008–Toni L. Wood, 2009–Susanna Fitch Slater, 2012–

Christopher Jackson, 2012–Pam Russell, 2012–Erin Shore, 2012–Yessenia Palomino, UMW Representative

Safe Sanctuaries

Term to Expire 2016: Dorothy Funkhouser, Cynthia Powell

Term to Expire 2020: Toni Wood [Chairperson], William Creech, 2013–Stephanie Downey, 2013–Raymond Pearce, 2014–Frank Pierce

Older Adult Ministry

2008–Juanita Staples, 2011–Sang Seon Park, 2011–Louis Allan Sasser, 2011–Emma Lee Locklear, 2011–Susan McGuire, 2012–Ruth Altman, 2012–Janet Balasko [Chairperson], 2012–Patricia McGhee [Secretary], 2012–Catherine Thompson, 2013–Hope Vickers

Higher Education & Campus Ministry

2008–Carl Hamett King [Chairperson], 2008–Hyung Kim, 2008–Ron Singletary, 2010–Michael Coppock [Secretary], 2012–Edward Mann, 2012–Robert Redmond, 2012–David Stark, 2012–Heather Wong, 2012–Robbie Dircks, 2014–James Henderson, 2014–Jane Williams, Seven Campus Ministers, Six College Presidents, Dean, Duke Divinity School, GBHM Representative, Exec. Director of Connectional Ministries

Spiritual Life Team

2008–Dennis Adams, 2008–Judith Smith Stephens [Chairperson], 2008–Delores Langley [Secretary], 2012–Stuart Milton [Vice Chairperson], 2014–Tracy Clayton, 2014–Marti Hatch, 2014–Ron Scott, 2014–Kelli Sorg

Financial Discipleship Team

2008–LaNella Smith, 2008–Kim Lamb, 2012–Taylor Mills [Chairperson], 2012–Reggie Ponder, 2012–Hannah McManus, 2012–Lynn Benson, 2013–James Koo, 2014–Betsy Cassidy, 2014–Richard Cassidy, 2014–Ray Tavenner, 2014–Tyler Williams

Young Adult Ministry

2012–Shay Hall [Chairperson], 2012–Laura Johnson [Secretary], 2012–Nathan Arledge [Vice Chairperson], 2013–Brian Belting, 2013–Lydia Cauley, 2013–Meredith Snyder, 2013–Daniela Osequeda, 2013–Keya Strudwick, 2013–Jennifer White, 2014–Jeff Babajtis, 2015–Mary Dodson, 2015–Jaalil Hart, 2015–Victoria Lawrence, 2015–Katy Medinas, 2015–Lirosia Wall, 2015–Luke Whitehead

Council on Youth Ministry (CCYM)

Chairperson, 8 District Coordinators, At Large Youth Officers

Worship

2008–David Hutchins [Chairperson], 2008–David Jack Beck [Vice Chairperson], 2010–Nanette deAndrade [Secretary], 2012–Robert Licht, 2012–Heather Olson, 2012–Dora Dorsey, 2012–Julia Walker Jewell, 2012–Roberta Byram, 2012–Greg Moore, 2012–David Beam, 2013–Heather Wong, FUMMWOA, President, Exec. Director of Connectional Ministries

Leadership Team

3 Representatives from CCT Members-at-Large: Trish Archer - Team Leader, Eldrick Davis [Representative from CCT], Joseph Franklin [Representative from CCT], Terry Williams, Chairperson, Multicultural Ministries, Gary W. Locklear, Chairperson Board of Laity, Liz Roberts Representative of BOM, Henry Jarrett, Chairperson CUIIC, Communication Committee Representative

Academy For Leadership Excellence

Larry Coats, Barbara Mulkey, Robin Cummings, Roger Elliott, Ken Eudy, Norris Tolson

Multicultural Ministries

2008–Kum Namkung, 2008–Linda Richardson, 2008–Sang Seon Park, 2008–Terry Michael Williams [Chairperson], 2009–Bruce E. Petty, 2009–Vickie Pratt, 2010–Yessenia Palomino
At Large: 2010–Tom Werner, 2010–Toni Wood, 2010–Darlene Jacobs

Hispanic/Latino

2008–Daniel Pantoja [Vice Chairperson], 2010–Edith Salazar, 2010–Jose Luis Villaseñor [Chairperson], 2012–Edgar Vergara, 2013–Linda Taylor, 2014–Natalie Gonzalez, 2014–Will Hasley, 2014–Erin Simpson, 2014–Kelly Strickland, *Ex-officio (non-voting):* Ismael Ruiz-Millan, Dir. Hispanic House at Duke Divinity

Strengthening the Black Church

2008–James Henderson [Chairperson], 2008–Tim Russell, 2009–Vermel Taylor, 2010–Leslie Mills, 2013–Eldrick Davis, 2013–Alan Felton, 2013–Glynnis Randal, 2013–Chuck Smith, 2014–Charles Bethea, 2014–Gloria McAuley, 2014–Josephine Sutton

Native American Ministry

2008–Shirley Townsend Jones, 2008–Darlene Jacobs [Secretary], 2008–Larry Chandler [Vice Chairperson], 2010–Roy Hilburn, 2011–Wade Hunt, 2012–Jim Jones [Chairperson], 2012–JoAnn Rae Lampley, 2012–Robert Mangum, 2013–Prentis Harris, III

Asian Ministry

2008–Yuko Miller, 2008–Seong il-Eom , 2009–Suvas Chitnis, 2014–Chang Bae Kim

Monitoring & Accountability

2010–Jane Johnson [Vice Chair], 2008–Seong-IL Eom, 2008–Harry Miller, 2008–William Edward Price, 2008–Edward Nicholas Priestaf [Secretary], 2008–Annie Fairley [Chairperson], 2008–David A. Banks, 2010–Mary Jane Wilson Parsons, *Ex-officio with vote:* Representative GCRR, Representative GBM COSROW

Nominations

Bishop [Chair], Ministry Team, 2008–Beth Norris, 2008–Charles Astrike, 2008–Cashar Evans, 2008–Duane Partin, 2008–Duncan McMillan, 2008–Rosanna C. Panizo-Valladares, 2008–Marshall Old, President UMM, President UMW, President UMY

Board Of Laity

8 District Lay Leaders, Conference Lay Leader [Gary W. Locklear], Conference UMW President, Conference UMM President, Conference UMY President, Conference Director of Lay Servant Ministries

Board of Ordained Ministry

2012–Alan Swartz, 2012–Amy Stroud, 2004–Andrea Woodhouse, 2012–Anne Ahl, 2012–Ben Alexander, 2012–Ben Williams, 2011–Beth Gaines, 2008–Bob Bergland, 2005–Bruce Stanley, 2006–Charlene Guider, 2012–Cory Oliver, 2012–Betty Ann Buckley, 2009–Donna Pinckney, 2008–Donna Thompson, 2013–Doug Lain, 2012–Eddie Hill, 2008–Edgardo Colon-Emeric, 2008–Irene Gattis, 2012–Jessie Larkins, 2012–Joe Cox, 2012–Joe Mann, 2013–Kathie Wilkinson, 2012–Kelli Walker-Jones, 2012–Kelly Lyn Logue, 2008–Ken McLean, 2012–Larry Robinson, 2012–Leonard Fairley, 2012–Lisa Yebuah, 2008–Liz Roberts, 2009–Lucy Lincoln, 2008–Marilyn Boyce, 2008–Marshall Old, 2008–Matt Locklear, 2012–Melba McCallum, 2008–Mike Frese, 2008–Ned Hill [Chairperson], 2012–Owen Barrow, 2008–Ray Gooch, 2012–Rhonda Parker, 2012–Rich Bowlin, 2010–Richard Morrison, 2012–Sarah Capel, 2008–Steve McElroy, 2012–Tim Catlett, 2012–Tim Reaves, 2008–Trip Lowery, 2008–Valerie Tyson, 2012–Jin Lee, 2014–Lisa Watkins, 2014–David Brownlee, Cabinet Representative: Tim Russell, Ray Broadwell

Sexual Ethics

2008–Fred Hight, 2008–Sandra Ray, 2012–Pat McGhee, *Three Clergy Selected By BOM*

Administrative Review

3 Clergy in Full Connection: Patricia Archer, Roger Elliott, Johnnie Wright
2 Alternates: Laura Hayes Mitchell, Susan Pate Greenwood

Conference Rules

2008–Jerline Miller, 2008–Thomas M. Greener, 2008–Darlene Demby, 2008–Robert Deese. 2012–Lisa Clary, 2012–Ellen McCubbin [Chairperson], 2012–Mary Warren Dickens [Representative LAP], *Ex-officio with Vote:* Conference Parliamentarian [Chuck Cook], Conference Secretary

Investigation

4 Clergy in Full Connection: Laura Fine Ledford, Susan Pate Greenwood, Eldrick Davis, David Banks, *3 Laity:* Louisa Locklear, Norris Tolson, Gary Lopp, *3 Clergy Alternates:* Bill Weisser, Jonathan Jeffries, Taylor Mills, *3 Lay Alternates:* Barbara Anderson Melvin, Dick Douglas, Lee Wallace

Diaconal Ministry Committee on Investigation

Principals: Sue Ellen Nicholson, Anna Gail Workman, Margaret Anne Biddle, Stan Belyeu, *3 Clergy in Full Connection:* William Simpson, David Wade, *Clergy Alternates:* William Snotherly, Dennis Adams, Thomas Holtsclaw, Stuart Milton, Haywood Smith, *Lay Alternates:* Beverly Small, Thomas Walden, Jo Ann Barbour, Judy Faggart, Ted Thomas

Christian Unity & Interreligious Concerns

2008–Bryan Faggart [Vice Chairperson], 2008–David C. Wade, 2008–Jerry Schronce, 2008–Karl Grant, 2009–William Louis Bingham, 2009–Shawn Blackwelder [Secretary], 2012–Henry Jarrett [Chairperson], 2012–Warren Smith, 2012–Steve Hickle, 2012–Claire McKeown, Edgardo Colon [GCCUI]

Episcopacy

2008–Gene Cobb, 2012–LaNella Smith, 2012–Won Namkoong, 2012–George Laing, 2012–Leonard Fairley, 2012–Larry Coats, 2013–Louisa Ringo, SEJ Representative, Lay (Emily Innes) [Chairperson], SEJ Representative, Clergy [Beth Hood] (Vice Chair), Conference Lay Leader [Gary W. Locklear], Youth President

Stewardship Team

3 Representatives from CCT Members-at-Large: James Bell (Jim) - Team Leader, Jonathan Mills [Representative from CCT], Linda Ingraham [Representative from CCT], Shelia Ahler, Chairperson CFA, Cashar Evans, Chairperson Board of Pensions, Ferrell Blount, Chairperson Board of Trustees, Joe Parker, Chairperson Communications, Communication Committee Representative

Council on Finance and Administration

2007–William Inabnit, 2008–Bob Bauman, 2008–Charles Astrike, 2008–Cynthia Walker [Secretary], 2008–Herbert Lowry, 2008–Louis Mitchell Jones, Jr., 2008–Sheila Ahler [Chairperson], 2010–William Blount, 2010–David M. Peele [Vice Chairperson], 2012–Earl Jones, 2012–Won Namkoong, 2012–Johnnie Wright, 2012–Patrick Mann, 2012–Nathan Wittman, 2013–Kaye Herman, 2013–Julie Poston. 2014–David Blackman, 2014–Jenny Wilson, 2014–Patty Gravinese, 2014–Richard Greenway, 2014–Hope Vickers, 2015–Kim Lamb, 2015–Anne Lloyd, 2015–Steve Stephenson, *Ex-officio without vote:* Exec. Director of Connectional Ministries, Bishop, Conference Treasurer

Resolutions and Reference

4 Lay Persons: Conf. President UMW, President, Conf. President UMM President, Conf. Lay Leader, Conf. Youth Legislative Affairs Representative, *4 Clergy persons:* 2008–Alan Swartz, 2011–Ben Sims, 2008–Charles M. Smith, 2012–Jason Thornton

Equitable Compensation

2008–LaNella Smith [Chairperson], 2008–Ann Faust [Vice Chairperson], 2008–Carl Frazier 2012–Jason Thornton [Secretary] (Moving – to be replaced), *Membership less than 200:* 2008–Vermel Taylor, 2013–Lisa Schrenier, District Superintendent [Sam Wynn]

Board of Pension

2010–Sylvia Harriss, 2010–Cashar Evans (Chairperson), 2010–Kathryn Bradley, 2011–Katie B. Brinkley, 2011–Sandra Mendell, 2012–Dennis Goodwin, 2012–Panthia Locklear, 2012–Robby Lowry (GBOPHB), 2012–Gray Southern (GBOPHB), 2013–Jane Almon, 2013–George Laing 2013–George Speake, 2014–Kel Normann
Ex-officio without vote:, Cabinet Representative, Conference Treasurer/Pension Officer, Director of Ministerial Relations

Insurance

Laity – 3 persons (elected by Board of Laity), Board of Pensions – 2 persons, Board of Pension Chairperson, Joint Committee on Clergy Medical Leave – 2 persons, Ordained Ministry – 2 persons, Golden Cross, *At Large* – 5 persons: 2011–Thurman Horney, 2012–Karen Preston 2012–Donita Robinson, 2012–Scott Dodson, 2013–Charles Michael Smith, Ex-officio without vote: Dir. Ministerial Relations, Treasurer/Pension Officer, Conference Controller, Conference Benefits Manager

Trustees

2010–W. Lee Harris, 2008–Richard L. Stone, 2008–Linda Taylor, 2010–Ferrell Blount [Chairperson], 2010–Robert Joyce, 2011–Laura Mitchell, 2012–Anna Gail Workman, 2012–Annette Wright, 2012–George Laing, 2013–Hazel Hall, 2014–Martha Glass, 2015–Jessie Brunson
Ex-officio without vote: Conference Treasurer, Cabinet Representative

Archives & History

2008–Dennis Lamm [Chairperson], 2010–Harvey W. Powers [Vice Chairperson], 2010–John Mitchell, 2012–Bryan Huffman, 2012–Doris Brunson [Secretary], 2012–Douglas Jonas, Conference Historian [Bill Simpson], Conference Secretary [Jerry Bryan], President, Historical Society [Arthur Warren]

Episcopal Residence

Emily Innes, Episcopacy Committee Chairperson, Sheila Ahler, Council on Finance and Administration Chairperson, Christine Dodson, Conference Treasurer, Ferrell Blount, Board of Trustees Chairperson

Appeals for Church Locations and Buildings

2008–Chris Adylett, 2008–Jeff Lechy, 2008–John Upton, 2008–Laird Sager, 2012–Hope Vickers

Communications

2008–Joe M. Parker [Chairperson], 2010–Anne Walker Sims [Vice Chairperson], 2012–Julie Brown, 2012–Jay Locklear [Secretary], 2013–Para Drake, 2013–Dennis Peay, 2014–Patricia McDonald Marley, Exec. Director of Connectional Ministries, Advocate Rep.

NC Conference Christian Advocate

2008–Barbara N. Smith, 2012–Barry Merrill, 2012–Chuck Smith, 2012–Paul T. Stallsworth [Vice Chairperson], 2012–Wray Stephens, 2012–James Henderson, 2012–Pam Strug [Chairperson], 2012–Reggie Ponder, Jr. [Secretary], 2013–Madison McDiarmid, UMM Ventures, Inc., 2015–Linda Grider, 2015–LaNella Smith, UMY Representative [Jacob Blount], UMW Communications Coordinator, Communication Chair Conference Lay Leader

ZOE, Inc.

2014–Donna Banks, 2014–Rick Beech, 2014–John Boswell, 2014–Ivanna Cole, 2014–Chris Graebe, 2014–Joy Moore, 2014–Wayne Wiatt, 2014–Nancy Van Antwerp (ex-officio conference representative), 2015–Stanley Bradshaw, Ann Eppinger Davidson, Emmanuel Jackson, 2015–Scott Davidson (Ex-officio)

Nominees to the Jurisdictional Pool

In addition to members of the General Conference delegation the following person are nominated to the Jurisdictional Pool for membership on General Boards and Agencies:

Lay Persons: Emily Innes, Christine Dodson, Courtney Jennings, Gary Wayne Locklear, Bill Norton, Duncan McMillan, Ann Davis, Mack Parker, LaNella Smith, Steve Taylor, Laura Little, Beth Norris, Tom Walden, Sam Isley, Eston Brinkley, Barry Merrill, Fred Hight, Frank Brooks

Clergy Persons: Beth Hood, Gray Southern, Tim Russell, Leonard Fairley, Tim Reaves, Trish Archer, Carl Frazier, Bill Gattis, Bob Bergland, Ben Williams, Edgardo Colon-Emeric, Carol Goehring, Sam Wynn, Regina Henderson, Kevin Baker, David Banks, Won Namkoong, Greg Jenks

2015-2016 District Officers and Committees

CODES: Laywoman (LW) – Layman (LM) – Clergyman (CM) – Clergywoman (CW)

Beacon District

Lay Leader: Jeff Jenkins

Committee on District Superintendency: DS: Gil Wise; **Lay Leader:** Jeff Jenkins; **Appointed by DS:** Chris Aydlett (CM), Pam Stallings (LW); **Laywoman:** Tessi Hollis; **Laymen:** David Pureza; **Clergy:** Sue Farlow (CW), Elizabeth Tyson (CW), Teresa Holloway (CW), Arthur Manigault (CM), Ray Tavenner (CM), Betsy Haas (CW)

Board of Trustees: **Clergy:** Dan Baer (CM), Renee Edwards (CW), David Moehring (CM); **Laywomen:** Sandra Ray, Anne Gaddy, Judi Bowman; **Laymen:** John Guard, Herbert Mullen, Lee Wise

Committee on Ordained Ministry:

DS: Gil Wise; **Conf. BOM Representative:** Alan Swartz (CM); **Clergy:** John Tyson – Chair (CM), Laura Early (CW), Teresa Holloway (CW), Charles M. Smith (CM), Danny Allen (CM), Charles McKenzie (CM), Jim Reed (CM), Terry Williams (CM), **Laity:** Lorre Bowen (LW), Jeff Jenkins (LM), Ramona Wescott (LW), Steve Bryan (LM), Burt Eure (LM)

Board of Church Location and Building: DS: Gil Wise; **2015-16:** Dan Baer (CM), Herbert Mullen (LM); **2016-17:** Renee Edwards (CW), Lee Wise (LM), John Guard (LM), David Moehring (CM), Sandra Ray (LW); **2017-18:** Anne Gaddy (LW), Judi Bowman (LW)

Capital District

Lay Leader: Jin Lee

Committee on District Superintendency: DS: Leonard E. Fairley; **Lay Leader:** Jin Lee; **Appointed by DS:** Beth Gaines (CW), Fred Hight (LM); **Laywomen:** Courtney Jennings, Beverly Vinson, Sis Thompson; **Laymen:** Billy Lamm; **Clergy:** Glenda N. Johnson (CW), Joey Yow (CM); **At-Large:** Mack Parker (LM), Tim Russell (CM)

Board of Trustees: **Clergy:** Beth Gaines (CW), Glenda N. Johnson (CW), Joey Yow (CM), Tim Russell (CM); **Lay Leader:** Jin Lee; **Laywomen:** Sis Thompson; **Laymen:** Fred Hight, Billy Lamm, Mack Parker

Committee on Ordained Ministry: DS: Leonard E. Fairley; **Conf. BOM Representative:** Jay Minnick – Chair (CM); Bryan Seifert (CM), LuAnn Charlton (CW); **Clergy:** Jeff Babajitis (CM), Terry Bryant (CM), Ross Carter (CM), Claire Clyburn (CW), Lib Campbell (CW), Paul Dunham (CM), Adam Seate (CM), Donna Thompson (CW), Kirk Oldham (CM); Dede Britt-Pickle (CW), Terry Hobbs (CW), Becky Ann Buckley (CW); **Laity:** Jin Lee (LW), Anne Lloyd (LW), David Rockefeller (LM), Mary June Jones (LW), Yesenia Palomino (LW), Vicki Crenshaw (LW)

Board of Church Location and Building: DS: Leonard E. Fairley; **2015-16:** Anna Williams (LW), Susan Lindblade (CW), Michele Clark (CW), Jim Harry (CM), Kim Lamb – Chair (CW), Steven Smith (LM); **2016-17:** Tony Chalk (LM)

Corridor District

Lay Leader: Martha Caves

Committee on District Superintendency: DS: Carol W. Goehring; **Lay Leader:** Martha Caves; **Appointed by DS:** Marshall Old (CM), Ken Hall, Jr.–Chair (CM); **Laywomen:** Pat Lopp, Pat McGhee; **Laymen:** Kenneth Walker; **Clergy:** Cindy Lister (CW), Larry Bowden (CM), Kevin Baker (CM); **At-Large:** Jeanne Neal (CW), Theron Few (LM)

Board of Trustees: **Clergy:** Ken Hall, Jr. (CM), Cindy Lister (CW); **Laywomen:** Pat McGhee, Betty Isaacs, Pat Lopp; **Laymen:** Al Fogleman

Committee on Ordained Ministry: DS: Carol W. Goehring; **Conf. BOM Representative:** Marshall Old (CM); **Clergy:** Nan de Andrade (CW), Johnnie Wright (CM), Rich Greenway – Chair (CM), Karl Neuschaefer (CM), Sang Park (CM), Rani Woodrow (CW), Shay Hall (CM), Albert Shuler (CM), Robert Simpson (CM), Susan White (CW), Nathan Wittman (CM), Rhonda Parker (CW); **Laity:** JoAnn Barbour (LW), Gloria McAuley (LW), Martha Caves (LW), LaNella Smith (LW), Anna Gail Workman (LW)

Board of Church Location and Building: DS: Carol W. Goehring; **2015-2016:** Anne Sims(CW), John Hall(LM), Ronnie Byrd (CM), Howard James(CM); **2016-17:** Bonnie Brewer (LW), Cheryl Lawrence (CW), Kathy Bradley (LW), Steve Smith (LM), Bobby Wingate (LM); **2017-18:** Alan Felton(CM)

Fairway District

Lay Leader: Caroline Jackson

Committee on District Superintendency: DS: A. Ray Broadwell; **Lay Leader:** Caroline Jackson; **Appointed by DS:** Anne Ahl – Chair (CW), Emily Dilday (LW); **Laywomen:** Norma Smith, Donna M. McGhie; **Laymen:** Randy Hussey, Frank Thigpen; **Clergy:** Tommy Sweeley (CM), Nancy Willard (CW), Clyde Denny (CM); **At-Large:** Ronnie Jones (LM)

Board of Trustees: **Clergy:** Clyde Denny (CM), Nancy Willard (CW); **Laywomen:** Norma Smith, Donna McGhie, Emily Dilday; **Laymen:** Randy Hussey, Charlie Gray, Frank Thigpen

Committee on Ordained Ministry: DS: A. Ray Broadwell; **Conf. BOM Representative:** Ray Gooch – Chair (CM); **Clergy:** Ben Alexander (CM), Kay Boone (CW), James Whittaker (CM), Gene Cobb (CM), Donna Banks (CW), Duane Partin (CM), Tom Newman (CM), Dena White (CW), Bruce Petty (CM), Craig Ham (CM), Elaine Lilliston (CW), David King (CM); **Laity:** Brenda Brown (LW), Brenda McCaskill (LW), Robin Moore (LM), Caroline Jackson (LW), Patricia Pemberton(LW)

Board of Church Location and Building: DS: A. Ray Broadwell; **2015-16:** James G. Jones, Jr. (CM), Ruth Spears (LW); **2016-2017:** Kayren Brantley (LW), James Henderson (CM); **2017-2018:** Linda Winstead (LW), James Ray Bryant (LM)

Gateway District

Lay Leader: Mary Hartsell

Committee on District Superintendency: DS: Kenneth W. Locklear; **Lay Leader:** Mary Hartsell; **Appointed by DS:** Ruth Altman (LW), Sam Wynn (CM); **Laywomen:** Hazel Hall, Melba McCallum, Michelle Skipper; **Laymen:** Robby Lowry, Murray McKeithan; **Clergy:** Herbert Lowry (CM), Gypsie Murdaugh (CW); **At-Large:** Deb Wilkins (CW)

Board of Trustees: **Clergy:** David Blackman, Francis Daniel, Sylvia Collins-Ball; **Laywomen:** Ruth Altman, Hazel Hall, Melba McCallum; **Laymen:** Robby Lowry, Murray McKeithan, Lee Wallace
Committee on Ordained Ministry: **DS:** Kenneth W. Locklear; **Conf. BOM Representative:** Larry Robinson (CM); **Clergy:** Bill Altman (CM), Gerry Davis (CM), Richard Jackson (CM), Billy Olsen (CM), Dennis Sheppard (CM), Vermel Taylor (CW), Woody Wells – Chair (CM), Jimmy Cummings (CM), Sam Wynn (CM), Deb Wilkins (CW); **Laity:** Gurney Hunt (LM), Robby Lowry (LM), Jerline Miller (LW), Mary Hartsell (LW), Michelle Skipper (LW), Lynn Clewis (LW)
Board of Locations and Building: **DS:** Kenneth W. Locklear; **2015-16:** Jonathan Jeffries (CM), Dora Dorsey (CW); **2016-2017:** Michelle Skipper (LW), Mandy McMillian (LW); **2017-2108:** James Barr – Young Adult (LM), Kelly Barr (CM)

Harbor District

Lay Leader: Lynn Shuffler

Committee on District Superintendency: **DS:** Bob Bauman; **Lay Leader:** Lynn Shuffler; **Appointed by DS:** Shirley Hough (LW), Hiram Williams (LM); **Laywomen:** Diane Corbett, Linda Ingraham; **Laymen:** Joey Barnett; **Clergy:** Beth Hood (CW), Deborah Sutton (CW), Fred Roberts (CM); **At-Large:** Rich Vaughan (CM), Paul Stallsworth (CM)

Board of Trustees: **Clergy:** Paul Stallsworth (CM), Deborah Sutton (CW), Rich Vaughan (CM); **Laywomen:** Diane Corbett, Linda Ingraham, Lynn Shuffler; **Laymen:** Jimmie Williams, Bill Applewhite, Hiram Williams

Committee on Ordained Ministry: **DS:** Bob Bauman; **Conf. BOM Representative:** Timothy Reaves (CM); **Clergy:** Trish Archer (CW), Shawn Blackwelder (CM), Dennis Draper (CM), Edith Gleaves (CW), Eddie Hill (CM), Beth Hood (CW), Rich Vaughan (CM), Laura Mitchell (CW), Mary Jane Wilson-Parsons (CW), Paul Stallsworth (CM), Duke Lackey (CM); **Laity:** Carolyn Hankins (LW), Lyman Horne (LM), Susan Robbins (LW), Nancy Smith (LW), Eston Brinkley (LM)

Board of Church Location and Building: **DS:** Bob Bauman; **2015-16:** John Melton (LM), Sam Loy (CM); **2016-17:** Bob Kretzu (CM), Laura Williams (LW), Skip Williams – Chair (CM); **2017-18:** Sherry Coombs (LW), Lee Hauser (LM), Jabe Largen (CM)

Heritage District

Lay Leader: Tom Walden

Committee on District Superintendency: **DS:** Randall E. Innes; **Lay Leader:** Tom Walden; **Appointed by DS:** Donald Warren (CM), Nancy Moser (LW); **Laywomen:** Patrice Dunn, Juanita Rodgers; **Laymen:** W.B. Bullock, Mike Herman; **Clergy:** Jim Bell (CM), Julia Alliger (CW); **At-Large:** Carolyn Roy (CW), Ambler Lanier (LM)

Board of Trustees: **Clergy:** Jim Bell (CM), Carolyn Roy (CW), Donald Warren (CM); **Laywomen:** Patrice Dunn, Nancy Moser, Juanita Rodgers; **Laymen:** W.B. Bullock, Mike Herman, Ambler Lanier
Committee on Ordained Ministry: **DS:** Randall E. Innes; **Conf. BOM Representative:** Cory Oliver – Chair (CM); **Clergy:** Julia Alliger (CW), Ralph Brown (CM), Kellie Gallagher-Smith (CW), Jared Hanson (CM), Stan Lewis (CM), Walter McLeod (CM), Sue Owens (CW), Carolyn Roy (CW), Bobby Tyson (CM), Donald Warren (CM); **Laity:** Joe Callahan (LM), Brenda Connelly (LW), Kaye Herman (LW), Velna Hux (LW), Lynn Ward (LM)

Board of Church Location and Building: DS: Randall E. Innes; 2015-16: Tom Walden (LM), Steve Bradley (CM), W.B. Bullock (LM), Regina Dickens (LW); **2016-2017:** Helen Champion (CW), Henry Hinson (LM), Velna Hux (LW); **2017-18:** Betty Willis (CW), Jimmy Adams (LM)

Sound District

Lay Leader: Ann Davis

Committee on District Superintendency: DS: Ann Davis; **Appointed by DS:** Charles Pollock (CM), Patty Stricklin (LW); **Laywomen:** Betsy Johnson, Laura Little; **Laymen:** Frank Court, Rick Davis; **Clergy:** Dennis Adams (CM), Martin Armstrong (CM); **At-Large:** George Speake – Chair (CM), Becky McKenney (LW)

Board of Trustees: **Clergy:** Dennis Adams (CM), George Speake – Chair (CM), Martin Armstrong (CM); **Laywomen:** Betsy Johnson, Laura Little, Patty Stricklin; **Laymen:** Frank Court, Rick Davis, Richard Mullins

Committee on Ordained Ministry: DS: Linda L. Taylor; **Conf. BOM Representative:** Charlene Pierce-Guider (CW); **Clergy:** David Banks (CM), Allen Bingham (CM), Johnny Branch (CM), Joyce Day (CW), Susan Pate Greenwood (CW), Joseph Franklin (CM), Thurman Horney – Chair (CM), Stephen E. Smith (CM), Jay Buckingham (CM), Jodi Lampley (CW), Vito Bisogno (CM), Rachel Moser (CW); **Laity:** Sandra Croom (LW), Madoline Murphy (LW), Lindsey Wyatt (LM), Louisa Ringo (LW), Kellum Rose (LW)

Board of Church Location and Building: DS: Linda L. Taylor; **2015-16:** Chuck Gilgo (LM), Kathy Rowland (LW), Bill Blount – Chair (LM); **2016-2017:** Penny Dollar Farmer (CW), Tim Chase (CM); **2017-18:** Pat Mann (LM), Carol Long (LW), Elsie McDowell (LW)

2015 Annual Conference Lay Members

<i>Name</i>	<i>District & Church</i>	<i>Name</i>	<i>District & Church</i>
Chantal Abbuhl	Gateway District, Solid Rock – Spring Lake Campus	Alysia Barth	Sound District, District At Large Rep
Sheila Ahler	Capital, President, CF&A	James Bass	Harbor District, Devon Park
Judy Alford	Corridor District, Aldersgate	Janet Baucom	Capital District, Highland
Carolyn Allen	Corridor District, Swepsonville	Brenda Beane	Fairway District, Pleasant Hill-Mt. Carmel Charge
Karla Allen	Fairway District, Cokesbury	Jacob Beasley	Capital, UMYF President
Sue Allen	Sound District, St. James	Mike Beasley	Capital District, Erwin-Parker's Grove Charge
Bob Alley	Fairway District, District At Large Rep	Molly Beck	Capital District, District At Large Rep
Sarah Grace Alley	Fairway District, District At Large Rep	Connie Belmore	Sound District, District At Large Rep, Trinity
Spencer Alley	Fairway District, District At Large Rep	Bertha Belo	Gateway District, Mt. Olive
Lou Ann Allred	Fairway, ADS	Mary Ellen Bender	Fairway District, District At Large Rep
Gerardo R. Alvarez	Sound District, District At Large Rep	Walter Bengston	Harbor District, Clarkton Circuit
Mariah Amos	Sound District, District At Large Rep	Beverly Bennett	Capital District, Avent Ferry
Gene Anderson	Fairway District, Star-Ether Charge	Tony Bennett	Heritage District, Red Oak Charge
Jon Anderson	Heritage, UMM District President	Hanna Berg	Harbor District, District At Large Rep
Julia Anderson	Heritage District, Enfield- Eden-Whitakers Charge	Kenna Berg	Harbor District, District At Large Rep
Lide Anderson	Capital District, Edenton Street	James Bernstein	Capital District, District At Large Rep
David Andrews	Sound District, Cypress Creek	Shannon Best	Capital District, Hopewell
Robert Andrews	Fairway District, First	Bill Billings	Gateway District, Hay Street
Judy Andrus	Capital District, First	Cynthia Billings	Gateway District, District At Large Rep
Miguel Angel Ramos	Sound District, District At Large Rep	Ann Bingham	Sound District, District At Large Rep
Federico Apecena	Fairway District, District At Large Rep	Johnny C. Binkley	Capital District, North Raleigh
Mary Ellen Appleman	Heritage District, Calvary Charge	Sue Black	Gateway District, Salem
Evelyn Aranda	Capital District, Benson	Dora Blackman	Harbor District, Hallsboro
Mary Armstrong	Gateway District, Jerusalem	Sandy Blake	Harbor District, Burgaw
Sarah Arney	Capital District, District At Large Rep	Judy Block	Harbor District, Trinity
David Arthurs	Capital District, Trinity	Barbara Blount	Sound District, Covenant
Sarah Askew	Heritage District, Cokesbury	Ferrell Blount	Beacon District, Trustees Chair, Bethel
Frank Atwood	Harbor District, Wesley	Everett Blue	Gateway District, Green Lake
Donna Austin	Sound District, District At Large Rep	Mike Board	Sound District, St. James
Bob Bachman	Corridor District, New Sharon	Adam Bock	Corridor District, Mt. Bethel
Lisa Bachman	Corridor, Deaconess	Don Bolinger	Harbor District, Sharon
Gail Bailey	Capital District, District At Large Rep	Ben Boney	Corridor District, Hebron
Kaye Bailey	Capital District, Centenary	Amanda Borchik	Fairway District, Apex
Spence Bailey	Heritage District, Marrow's Chapel	Mary Bowden	Beacon District, Manns Harbor Charge
Douglas Baker	Beacon District, Bethany	Cheryl Bowen	Beacon District, All God's Children
Pam Baker	Gateway District, District At Large Rep	Cheryl Bowen	Beacon District, Union Campus
George Balch	Gateway District, Hoke Charge	Rich Bowlin	Capital District, District At Large Rep
Austin Balser	Capital District, District At Large Rep	Frank Boyette	Gateway District, Trinity
Breann Balser	Capital District, District At Large Rep	Sonya Boykin	Heritage District, District At Large Rep
Samanatha Banks	Beacon District, Mt. Hermon	Kayren Brantley	Fairway District, Trinity
Victoria Banks	Sound District, District At Large Rep	Jerry Brewer	Fairway District, Candor
Christine C. Baptist	Heritage District, Zoar Chapel	Jimmie Brickhouse	Beacon District, Mighty Wind
JoAnn Barbour	Corridor District, Front Street	James Brigman	Gateway District, St. Paul
Cade Barefoot	Corridor District, UNC Wesley Campus Ministry	Sharon Brignon	Corridor District, Bethel-Center Charge
Kathy Barfield	Heritage District, Jackson-Seaboard Charge	Marcie Briley	Sound District, Swansboro
Larry Barnett	Fairway District, Cool Springs	Eston Brinkley	Harbor, Jurisdictional Conference Delegate
Ron Barnett	Corridor District, Haw River	Jim Brinkley	Gateway District, Coharie
Joey Barnette	Harbor District, Trinity	Katie Brinkley	Jurisdictional Conference Delegate
Nancy Baron	Heritage District, Leah's Chapel- Shiloh Charge	Mia Brinkley	Harbor District, District At Large Rep
Julie Barr	Gateway District, District At Large Rep	Victoria Brinkley	Fairway District, Sanford Circuit
Robert Barr	Gateway District, District At Large Rep	Julie Brinson	Sound District, Centenary
Charles Barrow	Home Missioner	Maryanne Brinson	Sound District, Centenary
Vickie Barrow	Beacon District, Edenton	Bettye Broadwater	Harbor District, Grace
Vickie Barrow	Beacon District, Edenton		
Adam Barth	Sound District, Northwoods		

<i>Name</i>	<i>District & Church</i>	<i>Name</i>	<i>District & Church</i>
Melissa Broadwell	Fairway District, District At Large Rep	Howard C. Cashwell	Sound District, Clarks
Becky Brock	Capital District, Eureka	David Cates	Corridor District, Hillsborough
Emily Brooks	Capital District, Bailey Charge	Nanacy Caughill	Gateway District, District At Large Rep
Pat Brooks	Corridor District, Christ	Roxie Cauley	Sound District, District At Large Rep
David Brosnan	Sound District, District At Large Rep	Joe Cavalluzzi	Fairway District, Jonesboro
Adam Brown	Capital District, Providence	Martha Caves	Corridor District, Corridor, District Lay Leader/ Juris. Conf. Deleg., Warren's Grove
Becky Brown	Capital District, White Plains		
Brenda B. Brown	Fairway District, District At Large Rep		
Jane Brown	Capital District, Westover	Joan Cavin	Capital District, Soapstone
Josh Brown	Sound District, Salem	Rachel Aydlett Cessna	Sound District, Oak Grove
Joy Brown	Fairway District, Fuquay-Varina	Adam Charville	Fairway District, Fairway District, District At Large Rep, Goldston-Cumnock Charge
Marjorie Brown	Harbor District, Rose Hill		
Neal Brown	Beacon District, Plymouth	Jill Charville	Fairway District, Goldston-Cumnock Charge
Susan Brown	Heritage District, Wesley Memorial		
Robin R. Brooks	Heritage District, Flat Rock	Karen Cheek	Corridor District, Concord
Ollie Bruner	Sound District, Hickory Grove	Myra Childers	Harbor District, St. Pauls
James Ray Bryant	Fairway District, Kipling	Jerry Christian	Capital District, St. Luke
Albert Brylowe	Sound District, Trenton	Christi Christianson	Gateway District, Sampson Charge
Ann Buie	Gateway District, First	Wayne Claiborne	Heritage District, Stovall
Charlie Buie	Gateway District, District At Large Rep	Alec Clark	Harbor District, Singletary
W.B. Bullock	Heritage District, District At Large Rep	Jean Clayton	Corridor District, District At Large Rep
Jeneal Bunn	Harbor District, Trinity	Lynn Clewis	Gateway District, Fellowship
Earleen Burch	Corridor District, Carrboro	Helen Coats	Corridor District, McMannen
Julia Burden	Gateway District, Millers Chapel	Emily R. Coble	Harbor District, Garland Charge
Lauren Burrows	Capital District, Wesley Chapel	Betty Cochrane	Heritage District, Nashville
Helen Burtchell	Heritage District, District At Large Rep	Carmine Colantuono	Capital District, District At Large Rep
Don Bush	Corridor District, Prospect	Kevin Cole	Corridor District, Grace-CaVel
Joyce Butts	Sound District, Riverdale	Hannah Cole	Beacon District, District At Large Rep
George Byrd	Sound District, Broad Creek	Eloise Collins	Sound District, Centenary
Rachel Byrd	Heritage District, Rosemary	Frank Collins	Gateway District, Ledbetter
Ron Byrd	Corridor District, Parkwood	Josephine Collins	Harbor District, Zion
Becky Sumrell Cain	Sound District, Grifton	Waylon Collins	Fairway District, Doub's Chapel
Judy Caldwell	Capital District, Elizabeth	Iris Colvin	Capital District, Pleasant Grove
Blake Calhoun	Gateway District, District At Large Rep, Caledonia	Mike Colvin	Capital District, Pleasant Grove
Doug Callicutt	Fairway District, Macedonia-Ophir Charge	Ed Coman	Capital District, Edenton Street
Bob Cameron	Heritage District, First	Leslie Coman	Capital District, District At Large Rep
Kenneth Cameron	Sound District, Salter Path	John Conner	Sound District, Franklin Memorial
Sara Cameron	Gateway District, St. Pauls	William C. Cook	Corridor District, Burlington Circuit
JC Campobasso	Sound, UMM District President	Sherry Coombs	Harbor District, District At Large Rep
Faye Cannon	Heritage District, Concord-Sharon Charge	Janette Cooper	Capital District, Layden Memorial
Marco Cano	Beacon District, Center Hill	Susan Coore	Fairway District, Vass
Carolyn Carden	Harbor District, District At Large Rep	Elizabeth Cope	Sound District, District At Large Rep
Barbara Carey	Sound District, Swansboro	Caroline Cope Meyers	Sound District, District At Large Rep
Denise Carman	Fairway District, Pittsboro Circuit	Ginger Couch	Corridor District, Palmer's Grove
Carrie Carpenter	Fairway District, District At Large Rep	Claire Cox-Woodlief	Capital, ADS
Jim Carpenter	Corridor District, Fletchers Chapel	Gerri Cox	Corridor District, Resurrection
Luz Maria Carrillo	Fairway District, El Camino	Gwen Cox	Gateway District, Spring Hill
Carl Carroll	Corridor District, Shady Grove	Leslie Cox	Fairway District, St. Luke
Nelda Carroll	Heritage District, St. Peters-Hargrove Chapel Charge	Tilley Cox	Sound District, Atlantic
Johnny Carson	Corridor District, University	Darlene Craddock	Beacon District, Watson's Chapel
Ann Carter	Harbor District, Jordan's Chapel	Richard Credle	Beacon District, Epworth-Fairfield Charge
Debbie Carter	Beacon District, Robersonville		
Dorathy Carter	Capital District, District At Large Rep	Angela Crisp-Sears	Fairway, UMW President
Linda Carter	Heritage District, Warren Charge	Bill Cross	Capital District, District At Large Rep
Robert Carter	Harbor District, District At Large Rep, Salem	Joel Cross	Corridor District, Bullock's
Laura Beth Casey	Fairway District, District At Large Rep	Linda Cross	Capital District, District At Large Rep
Patsy Casey	Beacon District, District At Large Rep	Dale Crouse	Capital District, Greater Heights
Sam Casey	Beacon District, Pilmoor Memorial	Kim Dahlberg	Corridor District, All Saints'
Janice Cashion	Corridor District, Bellemont	Pat Dail	Corridor District, Bethel-Locust Hill Charge
		Elizabeth Dale	Heritage District, Middleburg- Hermon Charge
		Laura Dallas	Capital, Directory, Media Center

<i>Name</i>	<i>District & Church</i>	<i>Name</i>	<i>District & Church</i>
Carol Daniel	Corridor District, District At Large Rep	Annie Fairley	Gateway, Monitoring and Accountability Chair
Janet Daniel	Heritage District, Mt. Zion	Patricia Fannin	Beacon District, Camden
Flo Daniels	Sound District, Alliance-Arapahoe Charge	Mike Farmer	Capital District, Knightdale
Martha Daniels	Heritage District, Wake Forest	Emily Farnell	Capital, Church & Society
Joe Darden	Gateway District, Gardners	John Felton	Corridor District, District At Large Rep
William Darden	Beacon District, Ahoskie	Virginia Felton	Corridor District, District At Large Rep
John Daughterty	Sound District, District At Large Rep	Henry Ferrell	Sound District, Jarvis Memorial
Dawn Daughtery	Sound District, Beech Grove-Rhems Charge	Linda Fields	Fairway District, Silk Hope Charge
Shirley Davenport	Beacon District, Mt. Hermon	Bob Fiolek	Sound District, First
Tom Davidson	Beacon District, Duck	Jerry Fisher	Corridor District, Davis Street
Angie Davis	Harbor District, Wesley Memorial	Vickie Fisher	Fairway District, Lemon Springs
Ann Davis	Sound, General Conf. Dele./District Lay Leader	Wilson Fisher	Gateway District, Tabor
Curtis Alfred Davis	Capital District, St. Joseph	Tim Fitch	Beacon District, District At Large Rep
Juni K. Davis	Harbor District, Carver's Creek	Bill Fitzpatrick	Sound District, Pine Valley
Margaret Belinda Davis	Gateway District, Hope Mills	Barbara Flake	Beacon District, Stokes Charge
George Deaton	Capital District, Highland	Joan Fletcher	Corridor District, Epworth
Coleman Dew	Gateway District, Fairview	Roxie Floyd	Capital, UMW President
Charlotte Dewberry	Corridor District, District At Large Rep	Becky Flynn	Heritage District, Conway Charge
Wayne Dewberry	Corridor District, District At Large Rep	Jeff Foarde	Corridor District, University
Carolyn Dial	Gateway District, Prospect	Brenda Forbes	Beacon District, District At Large Rep
James Dial	Gateway District, First	Brendia Forbes	Beacon District, District At Large Rep
Mary Warren Dickens	Heritage District, District At Large Rep, Spring-Lebanon Charge	Kirby Forbes	Fairway District, District At Large Rep
James (Bill) Dickinson	Sound District, District At Large Rep	Holly Amanda Ford	Corridor District, Rougemont Charge
Courtney DiFruscio	Capital District, Windborne	Buddy Foreman	Sound District, Core Creek
Lisa Dismore	Fairway District, Apex	Dawn Formo	Heritage District, Halifax Charge
Christine Dodson	Capital, Conference Treasurer/Gen Conf Delegate	Debbie Formyduval	Heritage District, Warren Plains
Anne Doern	Harbor District, Seaside	Harry Fornarotto	Heritage District, Hornes
Ken Doern	Harbor District, Seaside	Terry Fowden	Beacon District, District At Large Rep
Carolyn Donnelly	Heritage District, Franklinton	Aaron Frazier	Sound District, District At Large Rep
Johnn Dooley	Fairway District, Apex	Jamie Freeland	Corridor District, Walnut Grove
Barbara Doss	Corridor District, Shiloh	Rosie Freese	Beacon District, Washington Circuit
Carthenia Douglas	Gateway District, Cool Springs	Skylor Fueston	Beacon District, District At Large Rep
Dave Douglas	Sound District, Trinity	Norm Fuhr	Sound District, Trinity
Linda Douglas	Sound District, Trinity	Julie Fulcher	Sound District, St. Peter's
BJ Dowell	Corridor District, Mt. Zion	Jennifer Fulford	Corridor District, District At Large Rep
Doug Drummond	Beacon, UMM District President	Todd Fulford	Corridor District, Corridor District, District At Large Rep, Oak Grove
Gayle Drummond	Beacon District, Bethany	Dorothy Funkhouser	Gateway, Safe Sanctuaries
Susan Dubois	Capital District, Asbury	Donna Fussell	Harbor District, Wesley Memorial
Karen DuFour	Capital District, First	Anne Gaddy	Beacon District, District At Large Rep
Amber Dunn	Capital District, District At Large Rep	Barbara Gadkowski	Beacon District, District At Large Rep
Rick Dupree	Fairway District, Fuquay-Varina	Robert Gadkowski	Beacon District, Sharon
Claudia Wiggins Dwight	Fairway District, Ellerbe-Mt. Pleasant Charge	Jimmy Gaskins	Sound District, Vanceboro
Paulette Ealey	Gateway District, Harry Hosier	James Gaster	Fairway District, Center
Edna Eason	Capital District, Millbrook	Thomas Gaster	Fairway District, Poplar Springs
Heber C. Eason	Capital District, Millbrook	Kyle Gault	Corridor, UMYF Treasurer
Carly Edwards	Heritage District, District At Large Rep	William Geanes	Heritage District, Englewood
Diane Edwards	Gateway District, Cordova	Beverly Geer	Gateway District, Bethesda
Harry Edwards	Capital District, Corinth	Candace Gentry	Corridor District, Longhurst
Lori Edwards	Fairway District, District At Large Rep	Al Gesler	Beacon District, Hertford
Helen Eller	Corridor District, Efland	Sarah Isabelle Gibson	Harbor District, District At Large Rep
Joan Elliott	Harbor District, Chadbourn	Dolores Gidney	Corridor District, New Creation
Debbie Eure	Beacon District, Woodland	Linda Gilbert	Capital District, Elevation
Amy Evans	Harbor District, Unity	Catherine Gilmore	Harbor District, Bethabara
Betty Evans	Capital District, Jefferson	Danny Glascock	Harbor District, Fair Bluff-Cerro Gordo Charge
Cashar Evans	Beacon, Pensions and Episcopacy Chair	Martha Glass	Capital District, First
Donald Evans	Capital District, Evansdale	Pamela Goforth	Sound District, Queen Street
Jennie Evans	Fairway District, Apex	Joe Goodnight	Sound District, Midway-Bethlehem Charge [2]
Susan Everett	Sound District, Chocowinity	Lloyd Graham	Harbor District, Bolton Charge
		Ann Grant	Sound District, Trinity
		James Gray	Heritage, NC Wesleyan President

<i>Name</i>	<i>District & Church</i>	<i>Name</i>	<i>District & Church</i>
Jeanie Gray	Beacon District, District At Large Rep	Brittany Nicole Herring	Gateway District, District At Large Rep
Tommy Gray	Beacon District, Hatteras Charge	Ericka Herring	Gateway District, District At Large Rep
Willard Greenup	Sound District, Tabernacle	Terry Herring	Harbor District, Herring's Chapel
Mary Greenway	Corridor District, Union Grove	Betty Hester	Heritage District, Tabernacle
Sheila Greeson	Corridor District, Salem	Jonathan Hester	Corridor District, District At Large Rep
Dawn Griffaw	Beacon District, District At Large Rep	Grayson Hicks	Heritage District, District At Large Rep
Joyce Griffin	Sound District, Pollocksville	Pam Hicks	Heritage District, Granville Circuit
Sharon Griffin	Fairway District, District At Large Rep	Fred Hight	Capital, Jurisdictional Conference
Eddie Grissom	Heritage District, White Memorial		Delegate
Owain Gruwell	Heritage District, District At Large Rep	Curtis Hildt	Sound District, Haw Branch
Beth Guerrero	Fairway District, Chatham-Cedar Grove Charge	Joann Hill	Sound District, Lane's Chapel-Bethany Charge
Bob Guthrie	Sound District, First	Norman Marshall Hilliard	Heritage District, Union Chapel
Dudley Gwaltney	Capital District, Hayes Barton	Fay Hines	Capital District, Asbury
Paulette Hackney	Capital District, Hollands	Gayle Hines	Capital District, District At Large Rep
Jane Hales	Capital District, Pine Level-Sanders Chapel Charge	Jef Hoagland	Heritage District, District At Large Rep
John Hall	Corridor, UMM District Pres.	Kay Hodge	Capital District, Ebenezer
Hazel Hall	Gateway, UMW President	Theresa Hodges	Sound, UMW President
Denise Hallfors	Corridor District, Orange	Martin Hofmann	Sound District, Faith
Eric Hallfors	Corridor District, Orange	Wanda Hoggard	Beacon District, Windsor
Cindy Hallman	Capital District, Benson Memorial	Tessi Hollis	Beacon District, Tyrrell Charge
Randy Hallman	Capital District, Benson Memorial	Louis Holloman	Beacon District, Harrellsville-Colerain-Powellsville Charge
Norma Hamilton	Gateway District, District At Large Rep	Jo Anne Hollowell	Capital District, Goshen-Keener Charge
Curtis Hammock	Corridor District, District At Large Rep	Terri Hollowell	Capital District, District At Large Rep
Ann Hancock	Corridor District, First	Priscilla Holtzhauser	Capital District, District At Large Rep
Ben Hancock	Gateway, Methodist University President	Brant Honeycutt	Beacon District, Kitty Hawk
Carolyn Hankins	Harbor District, Whiteville	Nancy Honeycutt	Gateway District, Black's Chapel
Mel Hansen Holloway	Corridor District, Saxapahaw	Adam Hood	Harbor District, District At Large Rep
Vicki Hardee	Capital District, Hollands	Bob Horne	Gateway District, Chestnut Street
Lynn Hardy	Harbor District, Seven Springs	Shirley Hough	Harbor District, District At Large Rep
Jennifer Hare	Fairway District, Biscoe-Bascom Charge	Becky Hoy	Gateway District, Crossroads
Chris Harman	Capital, Christian Formation Team Coord.	Carolyn Hudson	Fairway District, Lillington
Carson Harmon	Heritage District, Bethlehem-Shady Grove Charge	Susan Huey	Corridor District, Lebanon
Andrew Harper	Fairway District, Apex	Bill Huggins	Fairway, UMM District President
Jan Harper	Heritage District, Battleboro	Jean Hughes	Heritage District, City Road
Pat Harriman	Harbor District, Pine Valley	Meredith Hughes	Harbor District, District At Large Rep
Sue Harris	Sound District, Williston-Stacy Charge	Tommy Humphries	Corridor District, Long Memorial
Curwood Rhea Harrison	Corridor District, Front Street	Marty Hunicutt	Conf. Staff Rel. Chair
Sylvia Harrison	Corridor District, Oxford	Mary Hunt	Gateway District, Branch Street
Trish Harriss	Capital District, Angier	Paula Kay Hunt	Gateway District, New Philadelphus
Mike Harrold	Capital District, St. Paul	Sandy Hurley	Gateway District, Haymount
Tami Harsh	Beacon District, Wesley	Ralph Hutchinson	Gateway District, District At Large Rep
CJ Hart	Fairway District, Hickory Mountain	Steve Hutchinson	Fairway District, Sardis-Little River-Melton's Grove-Parson's Grove Charge
John Hauss	Fairway District, Genesis	Ben Inderbitzen	Gateway District, District At Large Rep
Alan Hawkins	Sound District, Woodington	Prudence Inderbitzen	Gateway District, District At Large Rep, Person Street Campus
Linda Hawkins	Gateway District, Roberdell	Emily Innes	Heritage, General Conf. Delegate
Lucy Hawkins	Corridor District, New Brook	Catherine Alexis Ireland	Sound District, Hobucken
Pat Hawkins	Harbor District, District At Large Rep	Betty Isaacs	Corridor District, District At Large Rep
Erik Hawks	Fairway District, District At Large Rep	Phil Isaacs	Corridor District, Cedar Cliff
Wilson Hayman	Capital, Conference Chancellor	Harold Isley	Corridor District, Grace-Carr Charge
Patsy Heath	Sound District, Asbury	Sam Isley	Capital, Jurisdictional Conference
Roger Heath	Sound District, District At Large Rep		Delegate
Evelyn Heckhaus	Sound District, Riverside	Beatrice Jackson	Harbor District, Halls
Bonnie Heidinger	Heritage District, District At Large Rep	Caroline Jackson	Fairway, Lay Leader
Shirley Hein	Gateway District, Solid Rock	Helen Ruth Jackson	Capital District, Ebenezer
Brianna Hendrickson	Sound District, District At Large Rep	Mary Jackson	Heritage District, Mt. Carmel-Spring Valley
Ken Hendrickson	Capital District, St. Andrews		
Amanda G. Herbin	Corridor District, Fairview	Matt Jackson	Sound District, District At Large Rep
Kaye Herman	Heritage District, Littleton	Olive Page Jarman	Sound District, Tuttle's Grove

<i>Name</i>	<i>District & Church</i>	<i>Name</i>	<i>District & Church</i>
Phillip Jefferson	Capital District, District At Large Rep	Abbie Lawrence	Heritage District, District At Large Rep
Sarah Catherin Jeffries	Gateway District, District At Large Rep	Kraig Lawrence	Heritage District, Wake Forest
Chance Jenkins	Sound District, District At Large Rep	Vicki Lawrence	Heritage District, District At Large Rep
Jeff Jenkins	Beacon, Lay Leader	Christy Robeson Lawson	Fairway District, Roseland
Courtney Jennings	Capital, General Conference Delegate	Margaret Leak	Gateway District, First
Blonnie Johnson	Heritage District, Milwaukee Charge	Ernest Leatherman	Harbor District, Ocean View
Cheryl Johnson	Harbor District, Oleander	Sarah Leatherman	Harbor District, Ocean View
David Johnson	Heritage District, District At Large Rep	Brandon Lee	Capital District, District At Large Rep
Janice Johnson	Harbor District, Evergreen	Brian Lee	Harbor District, Wesleyan Chapel
Jordan Johnson	Corridor District, District At Large Rep	Cheryl Lee	Harbor District, Wesleyan Chapel
Kandis Johnson	Capital District, Four Oaks	Elaine Lee	Capital District, Antioch
Larry Johnson	Capital District, Divine Street	Jin Lee	Capital, At Large Member
Lois Johnson	Sound District, Verona	Sarah Lee	Capital District, Mt. Zion
Sammy Johnson	Heritage District, Norlina	Beverly Leggett	Beacon District, Asbury
Susan Johnson	Heritage District, District At Large Rep	Wade Lehman	Fairway District, Pittsboro
Ronald Johnston	Gateway District, Camp Ground	Jason Leighton	Sound District, District At Large Rep
Alex Jones	Capital District, Edgerton Memorial	Asilee Leonard	Heritage District, Ebenezer-Wesley
Paul E. Jones	Beacon District, Riverside		Chapel Charge
Sandra Jones	Sound District, Ayden	Marianne Leventry	Sound District, St. James
Tommy Jones	Sound District, Trinity-Smyrna Charge	Lavohn Lewis	Capital District, Sims
		Loretta Lewis	Sound District, Dover
Jordan Joyner	Sound District, District At Large Rep	Charlotte Lewis	Corridor District, Union Grove
Paige Joyce	Fairway District, Sandhills Circuit	Adam Liles	Gateway District, Gibson
Donald Joyner	Heritage District, Edgecombe Parish	Tanner Lilly	Sound District, District At Large Rep
Joan Joyner	Gateway District, Mt. Ariel	Laura Little	Sound, Jurisdictional Conference Delegate
Joan Joyner	Gateway District, Woodside		
Jackie Kane	Corridor District, St. Paul's	Joe Littleton	Harbor District, Rocky Point
Jim Kane	Corridor District, District At Large Rep	Lisa Littleton	Fairway District, District At Large Rep
David Carol Kearns	Fairway District, Love Joy	Pat Litzinger	Harbor, ADS
Susan Keelin	Harbor District, District At Large Rep	Gary Locklear	Gateway, Conference Lay Leader
Mary Keeter	Heritage District, Hawkins Chapel-Tabor Charge	Jay Locklear	Gateway District, Haymount
		Panthia Locklear	Gateway District, Sandy Plains
Leslie Kellenberger	Sound District, Oriental	Terry Locklear	Gateway District, West Robeson
Rodney Kemp	Sound District, First	Velinda Locklear	Gateway District, Collins Chapel
Jim Kennedy	Gateway District, District At Large Rep	Don Logner	Corridor District, Cedar Grove
Peggyann Kennedy	Fairway District, District At Large Rep	Linda Long	Heritage District, St. James
Carl Kern	Harbor District, Andrews Chapel	William Long	Capital District, St. Paul
Carol Kern	Harbor District, Andrews Chapel	Robbie Lowery	Gateway, Pension & Health Benefits
Terri Kesler	Harbor District, District At Large Rep	Janice Loy	Corridor District, Leasburg
Rhonda Kessinger	Heritage District, Gaston Charge	Leta Loyd	Corridor District, Duke Memorial
Nancy Keziah	Harbor District, Trinity	Richard Lunceford	Gateway District, Tabernacle
Rita Kight	Beacon District, Perkins	Valeria Lunceford	Gateway District, Beaver Dam
Clint King	Corridor District, Helena	Kenneth Lymaster	Sound District, Queen's Creek
David King	Corridor District, St. Luke's	Reid Lynch	Heritage District, District At Large Rep
Kim King	Fairway District, District At Large Rep	Tracey Lynch	Heritage District, District At Large Rep
Linda King	Gateway District, Regan	Jackie MacHardy	Corridor District, District At Large Rep
Hariett Kirk	Sound District, Ann Street	Cindy MacKethan	Capital District, Wesley Memorial
Rick Kirkpatrick	Corridor District, Massey's Chapel	Rob Macy	Gateway District, St. Luke
Marilee Kivett	Corridor District, Rock Creek	Walter Makaryk	Harbor District, District At Large Rep
Evelyn Knight	Corridor District, District At Large Rep	Ed Mann	Sound, ADS
Roger Knight	Corridor District, New Hope-Purley Charge	Ginger Mann	Corridor District, Asbury
		Patric Mann	Sound, CF&A Rep
Leighton Kremer	Fairway District, Asbury	Walter Manning	Beacon District, Holly Springs
Bill Krupp	Heritage District, Wakefield	Cody Marks	Beacon District, District At Large Rep
Francis Kucheravy	Heritage District, Creedmoor	Matthew Marks	Fairway District, District At Large Rep
Mark LaBranche	Heritage, Louisburg College President	Robin Marley	Gateway, Children Ministry Chair
Connie Landen	Sound District, Covenant	Deborah Marshburn	Harbor District, Peace/Purdie
Elizabeth Lange	Beacon District, City Road	Mattie Mason	Beacon District, Murfreesboro
Paul Lange	Beacon District, City Road	Bill Matteson	Corridor District, Epworth
Sara Lanier	Harbor District, District At Large Rep	Tyler Matthew	Corridor District, District At Large Rep
Daniel Larimore	Capital District, Garriss Chapel	Ed Mauget	Fairway District, Fuquay-Varina
Jimmie Ann Lassiter	Fairway District, Tabernacle	Esau Mavindidze	Corridor District, Shepherd's House
Judy Lassiter	Capital District, St. James	Jones Maxton	Gateway District, St. George-Piney Grove Charge
Barbara Latimore	Gateway District, St. James		

<i>Name</i>	<i>District & Church</i>	<i>Name</i>	<i>District & Church</i>
Rhonda Mayer	Heritage District, Conetoe-Hobgood Charge	Doris Morgan	Beacon District, North Gates Charge
Charles Mayes	Gateway District, Asbury	Joe Morgan	Capital District, Brogden
Vickie Mayo	Sound District, Bell Arthur-Monk Memorial Charge	Allen Morris	Gateway, UMM Dist. Pres./Juris Conf. Delegate
Henry Mazzeo	Capital District, Wendell	Jane Morris	Corridor District, District At Large Rep
Tommy McArthur	Harbor District, Mt. Moriah	Jim Morris	Sound District, Pamlico
Linda McCall	Harbor District, District At Large Rep	Lisa Morris	Sound District, Maysville
John Pat McCall	Harbor District, Cokesbury	Pat Morris	Corridor District, Concord
Charles McCallister	Corridor District, Andrews Chapel	Belinda Morrison	Harbor District, Wrightsville
Melba McCallum	Gateway, Deaconess	Richard Morrison	Harbor District, Wrightsville
Bob McCarley	Harbor District, Brunswick Circuit	Ann Morse	Fairway District, Pinehurst
Sue McClenny	Harbor District, Brownings-Smith Chapel Charge	Cindy Morton	Fairway District, District At Large Rep
Sarah McCollum	Capital District, District At Large Rep	Jane Moseley	Beacon District, District At Large Rep
Ray McDonald	Harbor District, First	Zack Moser	Fairway District, District At Large Rep
Elsie McDowell	Sound District, Sharon	David Ellis Murphy	Harbor District, Watha
Don McDuffie	Heritage District, Macon	Jeanne Murray	Beacon, UMW President
Nanci McGarvey	Harbor District, Carlton	Aleiya Myles	Gateway District, District At Large Rep
Nanci McGarvey	Harbor District, Warsaw	Mee Young Namkoong	Fairway District, West End
Tom McGee	Sound District, Straits-North River Charge	Faye Nance	Harbor District, Evergreen
Michael McIntyre	Beacon District, Anderson	Bonita Navarro	Gateway District, District At Large Rep
Linda McKeel	Sound District, Edwards Chapel	Kelsey Needham	Beacon District, District At Large Rep
Murray McKeithan	Gateway District, Rhyme Memorial	MaryBeth Neill	Sound District, District At Large Rep
Luke McKinney	Beacon District, District At Large Rep	Suzanne Nelson	Beacon District, First
Allyn Glynn McLean	Gateway District, Galilee	Vanlene Nelson	Fairway District, Fair Promise-High Falls Charge
Paulette McLean	Gateway District, Cotton	Jeanne Neuschaefer	Corridor District, District At Large Rep
Duncan McMillan	Gateway, General Conference Delegate	Peggy Newell	Harbor District, Magnolia
James McMillan	Harbor District, Bethany-McGee Charge	Renae Newmiller	Capital District, District At Large Rep
Reba McMillan	Gateway District, St. Pauls	Tobi Nguyen	Gateway District, Leslie
Kenneth McPherson	Fairway District, Piney Grove	Bonnie Nichols	Fairway District, District At Large Rep
Kevin McVey	Corridor District, Mt. Hermon	Mark Nixon	Beacon District, Oak Grove
Bob Meadows	Sound District, District At Large Rep	Beth Norris	Capital, Jurisdictional Conference Delegate
Myra Meekins	Beacon District, Shiloh	Patricia Norris	Corridor District, Lea's Chapel
Martha Meetre	Sound District, Lee's Chapel	Bill Norton	Capital, General Conference Delegate
Sandra Mendel	Capital District, Bethel	Christina Norvell	Harbor District, District At Large Rep
Barry Merrill	Capital, Jurisdictional Conference Delegate	Samantha Ann O'Neal	Sound District, District At Large Rep
Joey Merritt	Harbor District, Trinity	Hailey Oakes	Fairway District, District At Large Rep
George Mewborn	Sound District, Calvary Memorial	Kaelyn Oakes	Fairway District, District At Large Rep
Sherry Mewborn	Harbor, UMW President	Monica Oakes	Fairway District, District At Large Rep
Audrey Midgett	Beacon District, Trinity	Russell Odum	Corridor District, Trinity
Ashley Miller	Harbor District, District At Large Rep	Sally Odum	Harbor District, Grace
Bruce Miller	Heritage District, Banks	Pat Oglesby	Beacon District, New Hope
Nita Miller	Beacon District, St. John	Brandon Oliver	Gateway District, District At Large Rep
Sara Miller	Harbor District, District At Large Rep	Shep Oliver	Heritage District, District At Large Rep
Kathey Miller-Patton	Heritage District, Trinity-Gillburg	Nancy Oranday	Sound District, District At Large Rep
Wally Mills	Capital, UMM District President	Herb Ormond	Sound District, District At Large Rep
Carol Minnich	Fairway District, Bonlee Charge	Ann Osborn	Corridor District, Ridge-Garden Charge
Barbara Mize	Corridor District, Emmanuel	Michelle Osborne	Corridor District, District At Large Rep
Peggy Modlin	Beacon District, Jamesville-Siloam Charge	Susan Owen	Corridor District, District At Large Rep
Maria Eugenia Molina	Fairway District, Apex	Dan Owens	Corridor District, District At Large Rep
Dorothy Moore	Fairway District, Norman Charge	James Oxendine	Gateway District, Pleasant Grove
Margaret Moore	Corridor District, Aldersgate-Amity Charge	Monty Oxendine	Gateway District, Ashpole Center
Page Moore	Heritage District, Smith	Rose Pagnoni	Gateway District, Grace
Peggy Moore	Sound District, Salter Path	Yesenia Palomino	Capital District, District At Large Rep
RaeFord Moore	Corridor District, Salem	Rebecca Parham	Heritage District, Jerusalem
Sandie Moore	Harbor District, Grace	Ivy Parker	Capital, General Conference Delegate
W. Robin Moore	Fairway District, Southern Pines	Joyce Parker	Sound District, Belgrade-Tabernacle Charge
Priscilla Morello	Capital District, Winstead	Kathryn Parker	Harbor District, District At Large Rep
		Mack Parker	Fairway District, District At Large Rep
		Pat Parker	Beacon District, First
		Katherine Parker Lowe	Beacon District, Ocracoke

<i>Name</i>	<i>District & Church</i>	<i>Name</i>	<i>District & Church</i>
Fran Parrish	Beacon District, Bath	Jack Reed	Capital District, Edenton Street
Ronald Partin	Gateway District, West Rockingham	Kristi Reep	Gateway District, District At Large Rep
Carl Paschal	Sound District, Warren Chapel	Nancy Reeves	Sound District, First
Brandon Patterson	Fairway District, District At Large Rep	Jimmy Register	Harbor District, Camp
Charles Patterson	Fairway District, Cool Springs	Andy Revie	Beacon District, Newbegun
Walter Patterson	Heritage District, Bunn-Hill King Charge	Edna Reynolds	Capital District, Garner
Richard Patton	Heritage District, District At Large Rep	Larry Reynolds	Capital District, Garner
CJ Pearce	Jurisdictional Conference Delegate	Leann Reynolds	Heritage District, District At Large Rep
Joe Pearce	Heritage District, Louisburg	Terry Rhodes	Corridor District, Union Grove
Howard Pearse	Fairway District, Merritt's Chapel	Madison Rhue	Fairway District, District At Large Rep
Lisa Pearson	Fairway District, Sunrise	Janelle Rhye	Gateway District, Central
Danny Peck	Beacon District, District At Large Rep	Joni Riddick	Beacon District, Cedar Grove
Darnell Peed	Sound District, Aurora	Lauren Riddick	Beacon District, First
Aayliah Pegues	Gateway District, District At Large Rep, Mt. Olive	Katherine Riley	Capital, UMYF Legislative Affairs
Irvin E. Butch Pennebaker	Gateway District, Christ	Robert Kenyon Ripley	Heritage District, Spring Hope Charge
Ted Lewis Penny	Capital District, Coats	Gail Rivenbark	Sound District, Reelsboro
Ashleigh Perkins	Heritage District, District At Large Rep	Susan Robbins	Harbor District, Westview
Shannon Perkins	Heritage District, District At Large Rep, St. James	J. Frank Roberts	Gateway District, Marvin
Carol Pernell	Heritage District, Rehoboth	Ann Robinson	Sound District, Westminster
Angie Perry	Capital District, Mt. Pleasant	Claire Robinson	Fairway District, Sardis-Little River-Melton's Grove-Parson's Grove Charge
Kathleen Perry	Corridor District, District At Large Rep	Jim Robinson	Harbor District, District At Large Rep
Jim Peterson	Beacon District, Creswell	Mary Robinson	Harbor District, District At Large Rep
Bernie Petteway	Capital District, Hayes Barton	Anita Robinson-Christmas	Capital District, Longview
Anita Phillips	Harbor District, Faith Harbor	Lee Rodio	Heritage District, District At Large Rep
Ed Phillips	Sound District, District At Large Rep	Doris Rodwell	Gateway District, St. Peter
Jimmy Pike	Beacon District, Newland	Bill Roesink	Harbor District, Fifth Avenue
Paula Pittard	Corridor District, Community-Stem Charge	Dorothy Rogers	Capital District, Horne Memorial
Roy Pittard, Jr.	Corridor District, District At Large Rep	Harold Rogerson	Corridor District, District At Large Rep
Jane Pittman	Sound District, Atlantic	Randy Roller	Gateway District, First
Mel Pitts	Harbor District, Wrightsboro	Elizabeth Rose	Capital District, Fremont
Bruce Pleasant	Corridor District, Hightower Charge	Ann Ross	Gateway District, Raeford
Zach Pomeroy	Sound District, District At Large Rep	Ken Ross	Corridor District, Hebron
Luz Ponce	Sound District, District At Large Rep	A. Margaret Rountree	Beacon District, Gatesville Charge
Pat Pope	Corridor District, Friendship	Emily Rouse	Sound District, Covenant
Jean Porter	Capital District, Fairmont	Peggy Rouse	Sound District, District At Large Rep, Trinity
Reg Poteat	Gateway District, District At Large Rep	David Ray Rowdy	Gateway District, New Zion
Barbara Powell	Corridor District, Phillips Chapel	Dr. Michael C. Rowland	Fairway District, District At Large Rep
Alice Price	Harbor District, Pine Valley	Dorothy Rudd	Harbor District, Epworth
John Price	Harbor District, Pine Valley	Juan Ruiz	Capital District, District At Large Rep
Carol Pridgen	Sound District, Rainbow	Laura Rush	Fairway District, Holly Springs
Ray Pridgen	Sound District, District At Large Rep	Cathy Rzany	Capital District, Christ Community
Edith Proctor	Heritage District, Hart-Speight Charge	Susanne Sartelle	Sound District, District At Large Rep
Dick Proseus	Capital District, West Nash	Savannah Satterwhite	Fairway District, District At Large Rep
Harold Prout	Corridor District, Duke's Chapel	Nancy Sauls	Sound District, Institute-LaGrange Charge
Mary Louise Purcell	Gateway District, Beauty Spot	Mike Saunders	Fairway District, First-Uwharrie Charge
Sara Puryear	Harbor District, District At Large Rep	Jack Scarborough	Harbor District, District At Large Rep
Christi Quance	Beacon District, District At Large Rep	Sara Schaefer	Fairway District, Apex
Tom Quance	Beacon, ADS	Jean Seabrooke	Fairway District, First
Ercel Quick	Gateway District, Snead's Grove	Susan Sears	Heritage District, Plank Chapel
Mike Quinn	Corridor District, Corridor District, District At Large Rep, Pleasant Green	Jacob Seate	Capital, UMYF Secretary
Sandy Quinn	Corridor District, Pleasant Green	Lou Ann Shackelford	Sound District, Hookerton
Linda Raim	Heritage District, First	Erv Sharp	Sound District, Bridgeton
Lynwood Rains	Capital District, Princeton	Linda Lee Shaw	Harbor District, Mishop Springs
Persida Ramos	Capital District, Christ Community	Gretchen Shea	Capital, Jurisdictional Conference Delegate
Mike Ramsey	Harbor District, Lake Waccamaw	Robby Sheets	Sound District, District At Large Rep
Ashten Rary	Beacon District, District At Large Rep	Janna Shelton	Fairway District, Smyrna
Joe Redding	Fairway District, Hickory Grove	Gladys Shepard	Harbor District, Shiloh
		Dennis R. Shipman	Corridor District, Lake Michie Circuit

<i>Name</i>	<i>District & Church</i>	<i>Name</i>	<i>District & Church</i>
Lanie Shive	Sound District, St. James	Theadus Rogers Stallings	Capital District, Lucama
Vivian Sholar	Harbor District, Bladen Charge	Sarah Mitchell Stallsmith	Heritage District, Salem-Harris Chapel Charge
Ann Shonkwiler	Corridor District, Bethany	Linda Stanley	Heritage, UMW President
Kelleigh Shropshire	Corridor District, District At Large Rep	Juanita Staples	Beacon District, South Mills Charge
Lynn Shuffler	Harbor, Lay Leader	Ray Starling	Capital District, Edenton Street
Im-Sub Sim	Capital District, Agape Korean	Camille Staton	Corridor District, First
K.M. Simmons	Harbor District, Old Dock Charge	Charles Staton	Corridor District, District At Large Rep
Mildred Simmons	Harbor District, Wesley's Chapel	Wray Stephens	Capital District, District At Large Rep
Doris Simon	Beacon District, Currituck Charge	Arthur Stevenson	Sound District, Farmville
Art Simpson	Gateway District, District At Large Rep	Perry G. Stewart	Gateway District, Mt. Zion-Wall's Chapel Charge
Carol Sineath	Corridor District, Front Street		Gateway District, Beaver Dam
Ralph Singletary	Gateway District, Parkton	Rosa Mae Stewart	Sound District, Jarvis Memorial
Jeannie Cariker Skane	Harbor District, District At Large Rep	Chuck Stokes	Corridor District, District At Large Rep
Alysun Skinner	Heritage District, First	Kimberly Stone	Gateway District, District At Large Rep, Victory-Cumberland Charge
Linda Skinner	Corridor District, Mt. Sylvan	Wanda Stone	Gateway District, John Wesley
Michelle Skipper	Gateway, Lay Leader		Fairway District, First-Zion Charge
H. A. Slate	Fairway District, Page Memorial	Pamela Story	Harbor District, Faith Harbor
Jackie Wilkerson Sloan	Gateway District, Fletcher's Chapel-St. Peter Charge	Patricia Story	Sound District, Brooks Frizzelle Memorial
A.Q. Smith	Harbor District, Wesley Memorial	Dave Strohpaal	Sound District, Mt. Herman
Abby Smith	Gateway, UMYF Vice President	James Stroud	Corridor District, District At Large Rep
Adrian Smith	Sound District, District At Large Rep		Corridor District, District At Large Rep
Andrew Smith	Sound District, The Edge	James Stroud	Sound District, District At Large Rep, Vandemere
Betty Smith	Gateway District, District At Large Rep	Al Stutz Stutz	Sound District, Cedar Island-Sea Level Charge
Blake Smith	Sound District, District At Large Rep	Sue Stutz Stutz	Harbor District, Bethel
Brianna Smith	Sound District, Richlands	Stanley Styron	Capital District, Beston-Walker Memorial Charge
Carol Smith	Sound District, Merrimon		Gateway District, District At Large Rep
Christie Smith	Capital District, Pine Forest	Wanda Styron	Gateway District, Trinity-Olivet Charge
Claire Smith	Gateway District, Laurel Hill		Harbor District, District At Large Rep
Emily Smith	Sound District, District At Large Rep	Gary Sullivan	Heritage District, Zebulon
Dorothy Smith	Capital District, Black Creek	Jack Sutton	Harbor District, Ronces Chapel
Hallie Smith	Harbor District, District At Large Rep		Fairway District, Jonesboro
Jeanette Noble Smith	Sound District, Noble's Chapel	Eric Swenson	Harbor District, Faison
Jim Smith	Harbor District, District At Large Rep	Susie Swenson	Raleigh, Outreach Ministry Team Coordinator
Katarina Smith	Fairway District, District At Large Rep		Corridor District, Calvary
Kay Smith	Beacon District, Grace	Gayle Tabor	Corridor District, University
LaNella Smith	Corridor, UMW Conference Pres./Gen. Conf. Delegate	Pat Tarbell	Harbor District, First
		Anglia Taylor	Harbor District, First
Mazie Smith	Beacon District, Soule	Deb Taylor	Fairway District, Southern Pines
Mike Smith	Capital District, New Hope	Elizabeth Taylor	Heritage District, Sandy Cross
Nancy Smith	Corridor District, Mt. Sylvan	Steve Taylor	Harbor District, Zion
Nancy B. Smith	Harbor District, Woodland-Pink Hill Charge		Sound District, Jerusalem
		Tammy Taylor	Fairway District, Cameron
Randy Smith	Gateway District, District At Large Rep	Kathleen Templeton	Fairway District, Mt. Pleasant
Robert K. Smith	Capital District, North Raleigh	Jane ClaireTew	Sound District, District At Large Rep
Shawanna M. Smith	Capital District, Saulston, Capital District, District At Large Rep	Wayne Tew	Gateway District, District At Large Rep
		Frank Thigpen	Fairway District, District At Large Rep
Sherry Hines Smith	Capital District, Lebanon-Yelverton Charge	David Thomas	Harbor District, Wallace
		Diane Thomas	Capital District, Whitley Memorial
Sillar Smith	Capital District, Cokesbury-Jenkins Memorial Charge	James Patrick Thomas	Capital District, Wilson Temple
		Bill Thomason	Heritage District, Zion
Sue Smith	Harbor District, Trinity	Johnny Thomason	Gateway District, Glenwood
Ken Sorensen	Capital District, Macedonia	Cathy Thompson	Harbor District, District At Large Rep
Pat Sparks	Heritage District, Roanoke Charge	Jeannie Thompson	Heritage District, Rosemary
Mae Spence	Sound District, District At Large Rep	Andrew Thomson	Fairway District, St. Francis
Ron Spencer	Gateway District, St. Andrews	Jo Thornhill	
Aubrey Spivey	Fairway District, Broadway	Barbara Thornton	
Ava Spivey	Fairway District, Jones Chapel-Moncure Charge	Karen Throckmorton	
		May Collier Thurber	
Gabe Spivey	Capital District, District At Large Rep	Susan Tibbs	
Bill Sport	Beacon District, Colington	Kelli Kosuda Tingen	
Sue St. Pierre	Sound District, Campbell's Creek	Linda Tipton	
Becky Stafford	Capital District, District At Large Rep	Jane Tobia	
Carole Stainaker	Sound District, District At Large Rep		

Name

Kevin Toman
 Bill Towles
 Shirley Townsen Jones
 Helen Townsend
 Mary Kay Tripodi
 Beverly Trotman
 JoAnn Turner
 Bobby Tyndall
 Donna Upgrove
 Nancy Van Antwerp
 Anna Van Deventer
 Wayne Vanderford
 Marlene Varnam
 Larry Vaudrin
 William H. Vaughan
 Danny Vaughn
 Tommy Vaughn
 LeeAnne Venable
 Robert Venham
 Darrell Vickers
 Pat Vore
 Jerry Waddell
 Brenda Wagner
 Debbie Wagoner
 Jo Wainright
 Tom Walden

Kenneth Walker
 Raymond Wall
 Greg Wallace
 Robert Lee Wallace
 Ronald Wallace
 Bill Waller
 Michael Walters

Tommy Walters
 Gail Ward
 Lynn Ward
 Milton Ward

Richard Ward
 Brenda Warren
 Edith Washington
 Lisa Watkins
 Joy Bullock Watts
 Karen Webster
 Rebecca Weisiger
 Cody Welborn
 Rita Wells
 Ken Wenberg

Sandy Wescott
 Carol West

Gene West
 Keith Wheeler
 Ethan Whitaker
 Jim Whitaker
 Justin Whitaker
 Amy Jo White
 Barbara White
 Beth White
 Bill White
 Faye White

District & Church

Harbor District, Village Point
 Beacon District, Moyock
 Gateway District, Maxton Charge
 Corridor District, Bethesda Campus
 Fairway District, Evergreen
 Beacon District, Kitty Hawk
 Capital District, District At Large Rep
 Sound District, Shady Grove
 Harbor District, District At Large Rep
 Capital, Deaconess
 Corridor District, District At Large Rep
 Sound District, Garber
 Harbor District, Dixon's Chapel
 Harbor District, Closer Walk
 Capital District, First
 Corridor District, Mt. Tirzah
 Fairway District, Morris Chapel
 Gateway, Deaconess
 Beacon District, District At Large Rep
 Corridor District, District At Large Rep
 Beacon District, First
 Capital District, Ebenezer
 Harbor District, Epworth
 Corridor District, Walnut Grove
 Harbor District, Harbor
 Heritage, Dist. Lay Leader/Juris.
 Conf. Delegate

Corridor District, District At Large Rep
 Gateway District, Philadelphia
 Capital District, White Plains
 Gateway District, East Rockingham
 Gateway District, Pee Dee-Zion Charge
 Sound District, Westminster
 Gateway District, Solid Rock-
 Community Campus
 Corridor District, Glendale Heights
 Capital District, Falling Creek
 Heritage District, District At Large Rep
 Harbor District, Bethel-Lebanon
 Charge

Corridor District, St. Paul
 Capital District, Newton Grove Charge
 Gateway District, New Hope
 Capital District, District At Large Rep
 Gateway District, Rowland
 Fairway District, Bynum
 Capital District, Daniels Memorial
 Capital District, Elm City
 Sound District, District At Large Rep
 Beacon District, Fair Haven-Clarks
 Bethel Charge

Capital District, District At Large Rep
 Sound District, Stonewall-Bayboro
 Charge

Harbor District, St. Paul
 Capital District, Soapstone
 Corridor District, District At Large Rep
 Corridor District, District At Large Rep
 Capital District, District At Large Rep
 Gateway District, District At Large Rep
 Gateway District, Wesley Heights
 Heritage District, District At Large Rep
 Heritage District, District At Large Rep
 Fairway District, St. Luke

Name

Jeffery White
 Molly White
 Luke Whitehead

Davis Whitfield
 Margie Whitlock
 Tom Whitlock

Connie Wicker
 Jimmy Wiggins
 Danny Wilkerson
 Sandra Wilkerson

Kay Wilkins
 Kay Wilkins
 Janet Wilkinson

Ashley Beech Will
 Britton Williams
 C. David Williams
 Charles Williams
 Hiram Williams
 Jane Williams
 Kayla Williams
 Kathy Williams
 Lauren Williams
 Mikayla Williams
 Sheila Williams

Shelia Williams
 Shelly Williams
 Suzanne Williams
 Wanda Williams
 Nancy Williamson
 Steve Williamson

Paul Wilson
 Sandra Wilson
 Snodie Wilson

Susan Wilson

Tom Wilson
 Page Wingfield
 Linda Winstead

Johnny Wioson
 Harold Lee Wise
 Joel Wise
 Linda Wise
 Steve Wolford
 Lupe Wood
 Tony Woodard

Carolyn Wood
 Syndi Woods
 John Wooten
 Judy Wooten
 Betty Wrenn
 Annette Wright
 Johnnie Wright
 Wallace Wright
 Joy Yarnall
 Brenda Yert

District & Church

Gateway District, St. Matthews
 Corridor District, District At Large Rep
 Heritage District, District At Large
 Rep, Nashville
 Capital District, Westwood
 Gateway District, District At Large Rep
 Gateway District, District At Large
 Rep, St. John
 Gateway District, Union
 Sound District, Webb Chapel
 Heritage District, District At Large Rep
 Heritage District, District At Large
 Rep, First
 Fairway District, Bethlehem
 Fairway District, Carbondon
 Capital District, Kenly-Buckhorn
 Charge

Fairway District, District At Large Rep
 Beacon District, District At Large Rep
 Capital District, First
 Heritage District, St. Paul
 Harbor District, Hampstead
 Gateway District, District At Large Rep
 Fairway District, District At Large Rep
 Harbor District, Hampstead
 Fairway District, District At Large Rep
 Beacon District, District At Large Rep
 Corridor District, Allensville-Trinity
 Charge

Corridor District, Trinity
 Beacon District, District At Large Rep
 Sound District, Harkers Island
 Corridor District, District At Large Rep
 Harbor District, District At Large Rep
 Harbor District, Kenansville-
 Beulaville Charge
 Fairway, Conference UMM President
 Capital District, St. Mark's
 Harbor District, Sarecta-Wesley
 Chapel Charge

Heritage District, Scotland Neck-
 Rich Square Charge
 Gateway District, District At Large Rep
 Capital District, Salem
 Fairway District, Buckhorn-Ebenezer
 Charge

Corridor District, Orange Chapel
 Beacon District, Mt. Olivet
 Beacon District, District At Large Rep
 Beacon District, District At Large Rep
 Gateway District, Trinity
 Corridor District, Faith
 Capital District, Micro-Fellowship
 Charge

Corridor, UMW President
 Sound District, Cherry Point
 Capital District, Mt. Carmel
 Capital District, Stantonsburg
 Heritage District, Piney Grove
 Corridor District, Mebane
 Corridor District, District At Large Rep
 Corridor District, Milton Charge
 Capital District, First
 Beacon District, Bethany

Name

Casey Yoder
Hal Yoder
Charlie Young
Dan Young
Jon Young

Patti Young
Tempe Young

District & Church

Fairway District, District At Large Rep
Corridor District, District At Large Rep
Gateway District, Culbreth Memorial
Beacon District, McBride
Sound District, Harlowe-Oak Grove

Charge

Capital District, Hayes Barton
Heritage District, Gillburg

2015 Annual Conference Clergy Members

<i>Name</i>	<i>District & Church</i>	<i>Name</i>	<i>District & Church</i>
James David Adams	Capital, Whitley Memorial (Smithfield)	Donna Banks	Corridor, EXTMIN
William Frazier Adams	Harbor, Devon Park (Wilmington)	David A. Banks	Sound, Garber (New Bern)
Anna Adams	Sound, Appointed to Attend School	Wilson Edward Barber	Sound, Retired
Dennis Marion Adams	Sound, St. James (Greenville) – Associate	Berry O. Barbour	Fairway, Vass
Anne W. Ahl	Fairway, First (Fuquay-Varina)	Donald W. Barclay Jr.	Harbor, Village Point (Shallotte)
Lovell R. Aills	Fairway, Retired	W. Clark Barfield	Harbor, Trinity (Magnolia)
Charles Andrew Albright	Fairway, Southern Pines – Associate	Randolph Lee Barnes III	Fairway, EXTMIN
Bob Albritton	Capital, Wendell	Patrick Kelly Barr	Gateway, Caledonia
Gayle T. Alexander	Corridor, Retired	Ernesto Enrique	Sound, Unidos por Cristo (Grimesland)
J. C. Jr. Alexander	Corridor, Retired	Barriguete	
Benjamin Alexander	Fairway, Pittsboro (Pittsboro)	H. Phillip Barrineau	Gateway, Retired
Danny G. Allen	Beacon, First (Washington)	Owen Barrow	Fairway, Apex: Sone9 Campus
Frank Bruce Allen	Capital	Gina Barrow	Harbor, Woodland-Pink Hill Charge
David Joseph Allen	Corridor, Concord (Graham)	Everette F. Bass Jr.	Gateway, Asbury (Lumberton)
Willie F. Allen	Harbor, Mishop Springs (Whiteville)	Michael Robert Bass	Gateway, Solid Rock – Associate
Mamie Rachel Alley	Fairway, Tabernacle (Robbins)	Sally Glenn Bates	Capital, EXTMIN
Julia Ellen Alliger	Heritage, Cokesbury (Henderson)	Robert J. Bauman	Harbor, Wrightsville (Wilmington)
Gary E. Allred	Capital, Holland's (Raleigh)	Anthony Shawn	Fairway, High Falls-Fair Promise
Jane Marie Almon	Gateway, Marvin (Fayetteville)	Baurichter	
William Howard	Gateway, Union (Lillington)	Stephen Travis Bazan	Harbor, Bethel-Lebanon
Altman Jr.		Monica Denise Beacham	Beacon, Murfreesboro (Murfreesboro)
John David Amon	Capital, Kenly-Buckhorn (Kenly)	Joseph David Beam IV	Fairway, Pinehurst (Pinehurst)
Jennifer Lynn	Corridor, Calvary (Durham)	David Jack Beck	Gateway, Salem (Eastover)
Anderson		Gilbert W. Beeson Jr.	Gateway, Retired
Karen Baker Angel	Sound, EXTMIN	Carl Dean Belcher	Corridor, Orange Chapel (Chapel Hill)
George William	Harbor, Jordan's Chapel (Burgaw)	J. Peter Belec	Gateway, Retired
Applewhite		James Douglas Bell	Heritage, First (Rocky Mount)
Patricia H. Archer	Harbor, Pine Valley (Wilmington)	Brian Gregory Belting	Corridor University (Chapel Hill) – Associate
D. Anthony Argo	Gateway, Retired		
Nathan Arledge	Corridor, Front Street (Burlington) – Associate	Mark Benjamin	Capital, Asbury UMC
		Shane Mario Benjamin	Corridor, EXTMIN
Alice Arledge	Harbor, Personal Leave	K. Leo Bennett	Heritage, Mt. Zion (Elm City)
Roger Addison	Gateway, Retired	Ann Giles Benson	Gateway, Retired
Armistead		David C. Benson	Heritage, Retired
R. Martin	Sound, Calvary Memorial (Snow Hill)	Lynn B. Benson	Heritage, Rosemary
Armstrong III		Robert E. Bergland	Capital, First (Wilson)
Edward P. Armstrong	Sound, Retired	John K. Bergland	Heritage, Retired
Matthew Reeves	Capital, Appointed to Attend School (CPE)	Danny Glenn Berrier	Fairway, Carbondon-Bethlehem
Ashburn		Wanda Capps Berrier	Gateway, Culbreth Memorial (Fayetteville)
James Asher	Sound, Verona (Jacksonville)		
Michael P. Askew	Beacon, North Gates Charge	Mary Kay Best	Capital, Black Creek United Methodist Church
Ramon Atkins	Fairway, Cool Springs (Broadway)		
William Rufus Autry Jr.	Gateway, Tabor (Fayetteville)	Charles Anthony Bethea	Gateway, Philadelphia (Rockingham)
W. Christopher	Beacon, Edenton (Edenton)	Margaret Anne Biddle	Capital, Methodist Home for Children
Aydlett Jr.		Judy Cline Billings	Sound, Core Creek (Newport)
Jeffrey Babajtis	Capital, Benson Memorial (Raleigh)	Wm Allen Bingham	Sound, Queen Street (Kinston)
Charles F. Baber	Capital, Highland (Raleigh)	Eilene Zaida Bisgrove	Corridor, EXTMIN
Daniel Baer Jr.	Beacon, Newland (Elizabeth City)	Vito Bisogno	Sound, Trinity (Kinston)
Rochele Bailey	Capital, Goshen-Keener Charge	Lester C. Bissette	Capital, Retired
James E. Bailey	Capital, Retired	Bobby C. Black	Fairway, Retired
James H. Bailey	Harbor, Retired	David John Blackman	Gateway, Hay Street & Person St. (Fayetteville)
Jesse Wayne Baker	Capital, Hayes Barton (Raleigh) – Associate		
		Robert Shawn	Harbor, St. Pauls (Carolina Beach)
Gerald Kevin Baker	Corridor, First (Graham)	Blackwelder	
Adam David	Harbor, Wesley Memorial – Associate	Houston Vaden Blair Jr.	Fairway, Jones Chapel-Moncure
Ross Baker		Randy Coy Blanchard	Beacon, Retired
Janet Lea Balasko	Sound, Epworth (Vanceboro)	James Robert Bliss	Beacon, Fair Haven-Clarks Bethel
Robert L. Baldridge	Capital, Retired	Ernest Block	Harbor, Trinity (Kelly)
Benjamin Shields Ball	Sound, Broad Creek (Morehead City)	Edward F. Bogie	Corridor, Retired
Robert Bandy	Capital, Daniels Memorial (Goldsboro)		

<i>Name</i>	<i>District & Church</i>	<i>Name</i>	<i>District & Church</i>
James Jackson Bolyard III	Capital, Pine Level – Sanders Chapel	Ronnie Ray Byrd	Corridor, Grace-Carr (Burlington)
Jesse V. Bone	Heritage, Retired	Anthony Calhoun	Sound, Rainbow
Richard Dale Booker	Corridor, Rock Creek (Snow Camp)	Leanne Calhoun	Sound, Westminster (Kinston) – Associate
Kay Melvin Boone	Fairway, Star-Ether	Hugh H. Cameron	Fairway, Retired
Rosario Villaraos Bottari	Sound, Straits/North River Charge	Elizabeth Campbell	Capital, Retired
R. Lawrence Bowden Jr.	Corridor, Mt. Sylvan	Dennis Marion Campbell	Corridor, Retired
Kenneth Darrel Bowles	Heritage, Marrow's Chapel (Henderson)	Curtis W. Campbell	Harbor, Retired
Daniel D. Bowman	Heritage, Retired	Ronald Philip Carnighan	Capital, Stantonsburg
Lynwood C. Boyette	Harbor, Retired	Robert L. Carpenter Jr.	Gateway, Roberdell and Beaver Dam
William Alton Boykin	Sound, First (Havelock)	W. Eric Carson	Capital, Retired
John Elbert Bracey	Harbor, Hallsboro (Hallsboro)	G. Rosser Carter III	Capital, Horne Memorial (Clayton)
Stephen E. Bradley	Heritage, Enfield-Eden-Whitakers Charge	Joyce Faircloth Carter	Harbor, Salem
Francis C. Bradshaw	Beacon, Retired	Warren S. Cash	Corridor
Christopher L. Brady	Capital, Wilson Temple	Charles Cash	Gateway, Black's Chapel (Dunn)
Johnny H. Branch	Sound, St. James (Greenville)	William Cashion	Fairway, Cool Springs (Carthage)
Jane Brannock	Corridor, Aldersgate (Durham) – Associate	Joseph W. Casteel	Beacon, First (Elizabeth City)
Kermit L. Braswell	Capital, Retired	Gerald Stephen Castle	Gateway, Raeford (Raeford)
William E. Braswell	Harbor, Rocky Point (Rocky Point)	Timothy Catlett	Fairway, Apex – Managing Exec. Pastor
David Bratton	Sound, Salter Path (Salter Path)	Gordon Caughill	Gateway, Regan (Lumberton)
Roger Kenneth Braun	Beacon, Newbegun (Elizabeth City)	Marty J. Cauley	Heritage, Extension Ministry
Jacob Paul Breeze	Corridor, Shady Grove (Providence)	James W. Caviness Jr.	Fairway, Retired
Robert Wayne Brewer	Capital, EXTMIN	Paul Chadwick Cecil	Corridor, Hebron (Hightower)
Adam Douglas Brinkley	Capital, Hopewell UMC	Buddy Champion	Harbor, Carver's Creek
A. Ray Broadwell	Fairway, EXTMIN	Helen Despina Champion	Heritage, Wake Forest & Franklinton
Rex Eugene Brooks	Corridor, Retired	Larry Michael Chandler	Beacon, Tyrrell Charge
Ernest Ray Brooks	Gateway, Retired	Daniel Ross Chandler	Corridor, Retired
Samuel H. Brown	Capital, Retired	LuAnn Herring	Capital, Hayes Barton (Raleigh) – Associate
Wesley Freeland Brown	Corridor, EXTMIN	Charlton	Sound, Hookerton
Cheryl Wynn Brown	Corridor, Retired	Timothy Ronald Chase	Corridor, Family Leave
Philip Sherman Brown	Fairway, Retired	Patrice Cheasty-Miller	Beacon, Mount Olivet (Manteo)
Ralph A. Brown	Heritage, Nashville	John Michael Check	Sound, Retired
Vernon W. Brown III	Sound, Medical Leave	Clyde B. Cheezem	Beacon, Retired
James Stanley Brown	Sound, Retired	Corbin L. Cherry	Capital, Retired
David E. Brownlee	Harbor, Harbor United Methodist Church	Lily Ker Chou	Gateway, Retired
Jesse Brunson	Corridor, Pleasant Green (Durham)	Robert S. Christian	Beacon, 346.1
James L. Bryan	Corridor, Conference Secretary	Diane M. Christianson	Harbor, Anchor (Wilmington)
Terry A. Bryant	Capital, Asbury (Raleigh)	Philip Robert Chryst	Capital, Eureka (Eureka)
Richard L. Bryant	Capital, Ocracoke (Ocracoke)	Karen Michele Clark	Capital, Mt. Carmel (Pikeville)
Charles V. Bryant	Sound, Retired	Robert John Clark	Corridor, Fairview (Elon)
Kenneth R. Buckingham	Gateway, Retired	S. Mark Clark	Harbor, Shiloh-Maco
Jay Patrick Buckingham	Sound, Covenant (Greenville) – Associate	Jerry Lee Clark	Heritage, Jackson-Seaboard
Betty Ann Buckley	Capital, EXTMIN	Linda Kathryn Clark	Beacon, Retired
Terry Leigh Buckner	Harbor, Closer Walk (Leland)	Kathy A. Clark-Dickens	Beacon, Retired
William Marvin Budzinski	Corridor, Faith (Burlington)	W. Thomas Clarke	Capital, Hayes Barton (Raleigh)
Amanda Stewart Bunce	Gateway, Bethesda (Orrum)	Richard T. Clayton	Corridor, Phillips Chapel (Haw River)
Carroll Lee Bundy	Beacon, North Gates – Associate	Tracy L. Clayton	Fairway, Retired
David Walter Bundy	Heritage, Bunn/Hill-King	David S. Clift	Capital, Westover (Raleigh)
Paul G. Bunn	Gateway, Retired	Margaret Claire Clyburn	Heritage, Spring-Lebanon Charge
Christie Burley	Fairway, Cokesbury (Fuquay-Varina)	Robert Clyde Jr.	Fairway, Saint Luke (Sanford)
Renee Burnette	Corridor, Salem (Hurdle Mills)	Arnold Gene Cobb Jr.	Heritage, Milwaukee Charge
Donald E. Burns Jr.	Fairway, Asbury (Sanford)	Suzanne Crutchfield Cobb	Corridor, EXTMIN
Kyle John Burrows	Capital, Wesley Chapel (Godwin)	Laurie Hays Coffman	Corridor, EXTMIN, Aldersgate, Durham CC
Carolyn H. Burrus	Corridor, EXTMIN	Lisa Brown Cole	Corridor, Lebanon (Mebane)
Helen Burtchell	Heritage, Concord-Sharon Charge	Jack Allen Colenda	Corridor, Walnut Grove (Hurdle Mills)
John Joseph Bush	Corridor, Front St. – Associate	Gayla Greene Collins	Fairway, EXTMIN & GA: St. Andrews (Fayetteville)
Rufus Ernest Butner III	Harbor, Wrihstboro	Daniel Collins	Fairway, Pleasant Hill-Mt. Carmel
John D. Butson	Sound, Retired	Lindsay Ballance Collins	Heritage, Hawkins Chapel-Tabor Charge
Leonard C. Byers II	Corridor, EXTMIN	Sidney Alton Collins	
Roberta Gail Byram	Fairway, Retired		
Douglas L. Byrd	Capital, Retired		

<i>Name</i>	<i>District & Church</i>	<i>Name</i>	<i>District & Church</i>
Sylvia Collins-Ball	Gateway, St. Pauls (Maxton)	Gregory Wayne	Sound, Shady Grove
Edgardo A. Colon-Emeric	Corridor, EXTMIN	Dickerson	
Stephen Charles Compton	Fairway, Medical Leave	Ronald E. Dietrich	Fairway, Retired
Sandra J. Conner	Capital, Retired	Roger Dill	Beacon, St. John (Avon)
Charles M. Cook	Fairway, Retired	Amanda Cooley Dixson	Heritage, Warren Charge
Richard J. Cooper	Capital, Holland's (Raleigh)	Lewis H. Dodson	Corridor, Retired
Roger D. Cope	Beacon, Oak Grove/Mt. Hermon	Scott Dodson	Harbor, Grace (Wilmington)
Darrell Lynn Copeland	Harbor, Wesley's Chapel (Elizabethtown)	Rodney Glenn Dorn	Sound, Webb Chapel (Lenoir County)
C. Michael Coppock	Capital, Brogden (Dudley)	Suzanne Dornsmith	Corridor, 346.1
John G. Cottingham	Gateway, Retired	Dora Russell Dorsey	Gateway, Rhyn Memorial (Red Springs)
William T. Cottingham III	Harbor, Retired	Leonard F. Doucette	Corridor, Retired
J. Quinton Covington Jr.	Gateway, Retired	Para Lee Rodenhizer	Corridor, Peace Covenant
Richard Lewis Cox	Corridor, Retired	Drake	
Patricia Tripp Cox	Harbor, Grace (Wilmington)	Howard Dennis	Harbor, Retired
Eugene Cox	Sound, Covenant (Greenville)	Draper Jr.	
Jerald Craddock	Beacon, Soule	Barry P. Drum	Capital, Elm City (Elm City)
Larry D. Crane	Capital, Retired	Judith Bolen Drye	Fairway, Retired
Stewart Allen Crank Sr.	Corridor, Burlington Circuit	Earl G. Dulaney	Corridor, Retired
Lisa Anne Craver	Gateway, Wesley Heights (Fayetteville)	Henry Osbourne	Harbor, Bethabara (Autryville)
William Michael Creech Sr.	Beacon, Bath	Dunbar Jr.	
Jerry Wayne Cribb	Beacon, Retired	John Farron Duncan	Corridor, Bellemont (Burlington)
Dalma G. Cribb	Gateway, Trinity-Olivet	Paul Ralph Dunham	Capital, Winstead (Wilson)
William R. Crowder	Corridor, Retired	Laura Autry Dunlap	Fairway, Doub's Chapel
John Marshall Crowe	Capital, Medical Leave	Thomas Judson Dunlap	Gateway, Hoke Charge
Karen Crutchfield	Sound, EXTMIN	Stephen Robert Dunn	Capital, Elevation (Benson)
Jimmy F. Cummings	Gateway, Beauty Spot	James M. Durner	Sound, Retired
S. Dufrene Cummings	Gateway, Retired	John H. Dutton Jr.	Heritage, Englewood (Rocky Mount)
Carolyn Cummings-Worix	Gateway, Retired	Christi DeSha Dye	Corridor, Swepsonville
Douglas Brian Currin	Fairway, Retired	Laura G. Early	Beacon, All Gods Children & Union Campus
Thomas A. Danek	Fairway, Retired	Edwin L. Earnhardt	Beacon, Retired
Donald Daniel	Corridor, Mt. Zion (Hurdle Mills)	Daniel T. Earnhardt	Heritage, Rehoboth
M. Francis Daniel	Harbor, EXTMIN	G. Lloyd Edge	Heritage, Retired
David E. Daniel	Heritage, Retired	Martha Wofford	Capital, Retired
Robert Tyler Daniels	Corridor, New Brook (Roxboro)	Edgerton	
Franklin D. Daniels	Gateway, Retired	Michael Jacob Edmondson	Heritage, Hart & Speight's Chapel
James Harold Daniels	Heritage District, Medical Leave	Carole Renee Edwards	Beacon, New Hope (Hertford)
Kenneth Leroy Davenport	Beacon, Hatteras Charge	Harvey Lee Edwards Jr.	Fairway, First-Zion (Mount Gilead)
Michael A. Davis	Page Memorial (Aberdeen)	Michael Thomas Edwards	Heritage, Ebenezer-Wesley Chapel
Eldrick R. Davis	Capital, Bailey Charge	Lindsey Eklund	Heritage, 346.1
Alice Davis	Capital, Jefferson (Goldsboro)	Susan Elaine Eldon	Corridor, Saxapahaw (Saxapahaw)
Jarrod Seth Davis	Corridor, Mt. Tirzah (Timberlake)	Robert Kenneth Eldredge	Corridor, Retired
Donnie G. Davis	Gateway, Retired	Ronald June Elkins Jr.	Beacon, Robersonville (Robersonville)
Gerry G. Davis	Gateway, St. Andrews (Fayetteville)	Edward C. Elliott	Capital, Retired
H. Charles Davis	Heritage, Retired	Roger V. Elliott	Capital, Retired
Joyce Christine Day	Sound, St. James (Greenville)	Michael H. Elliott	Gateway, First (Pembroke)
Nanette de Andrade	Corridor, Aldersgate - Minister of Music	Seong-il Eom	Capital, Agape Korean (Cary)
Edgar Raymund A. De Jesus	Sound, Richlands	J. Sidney Epperson	Heritage, Retired
Amanda Dean	Corridor, First Broad St. UMC-Kingsport, TN	John Michael Eubanks	Sound, Vandemere (Vandemere)
Robert Floyd Dean	Gateway, Central (Laurinburg)	Matthew R. Evans	Capital, Greater Heights (Clayton)
Carol Whitley Dean	Heritage, Sandy Cross UMC	W. Bryan Faggart	Fairway, Trinity (Troy)
Murry L. Dehart Jr.	Capital, Retired	T. M. Faggart	Gateway, Retired
Clyde A. Denny	Fairway, First (Siler City)	Leonard O. Fair	Sound, Mauryl-Mt. Herman Charge
John Van Dickens III	Beacon, EXTMIN	Leonard E. Fairley	Fairway, St. Francis (Cary)
Jan J. Dickens	Beacon, Retired	Robert A. Fairley	Gateway, Saint George - Piney Grove
Calvin Walter Dickenson	Heritage, Gillburg-Spring Valley	Denvil Edgar Farley II	Heritage, Rehoboth (Henderson)
Jason Ray Dickerson	Fairway, Silk Hope Charge	Sue Barnes Farlow	Beacon, Epworth-Fairfield Charge
		Richard L. Farmer	Fairway, Retired
		Penny Dollar Farmer	Sound, Alliance-Arapahoe
		John A. Farmer	Sound, Retired
		Wayne Oliver Farrah III	Gateway, Rowland (Rowland)

<i>Name</i>	<i>District & Church</i>	<i>Name</i>	<i>District & Church</i>
John Fedoronko	Harbor, Watha (Watha)	Ray Thomas Gooch	Fairway, Pittsboro Circuit
Alan Phillips Felton	Corridor, Resurrection UMC	Dennis M. Goodwin	Gateway, Haymount (Fayetteville)
Horace T. Ferguson	Fairway District, Retired	George Ray Gouge III	Sound, Atlantic
James Scott Finicum	Harbor, Singletary	Larry S. Grady	Harbor, Medical Leave
Joan Ellen Fischer	Beacon, Washington Circuit	Bertha McArthur	Gateway, Mount Olive (Lumberton)
Albert Fleet Fisher	Fairway, Retired	Graham	
Susanna Fitch-Slater	Beacon, Sharon (Poplar Branch)	Karl Grant	Corridor, Cedar Grove
Ralph Lang Fleming Jr.	Harbor, Retired	Carol Ann Grantham	Sound, Riverside (New Bern)
Robert Lee Fletcher	Capital, Evansdale (Wilson)	Walter L. Graves	Sound, Reelsboro
Robert C. Flynn	Sound, Hickory Grove (LaGrange)	Harold William Green	Capital, First (Cary) – Associate
James Glenn Folks	Fairway, Piney Grove (Siler City)	Thomas M. Greener	Gateway, Camp Ground (Fayetteville)
Joseph W. Forbes	Fairway, Retired	Richard O. Greenway	Corridor, Union Grove (Hillsborough)
William Ryan Ford	Corridor, Rougemont	Susan Pate Greenwood	Sound, Centenary (New Bern)
Stephanie Foretich	Sound, Queen's Creek (Hubert)	Martin Lewis Greer	Sound, Bell Arthur-Monk Memorial UMC
Steven N. Formo	Heritage, Halifax Charge	Rebecca Anne Gregson	Harbor, Bolton Charge
Scott Morgan Foster	Gateway, Haymount - Associate	Linda Grider	Capital, Ebenezer (Goldsboro)
Donna Lynne	Harbor, EXTMIN	Michael Griffin	Gateway, Cordova
Fowler-Marchant		Lee Griffith	Gateway, Ledbetter
Doris T. Fox	Fairway, Retired	C. Franklin Grill	Fairway, Retired
Everett J. France	Heritage, Retired	Tammie Grimm	Corridor, Appt. to School
Bettie G. Francis	Sound, Trenton	David R. Grissom	Corridor, Retired
Joseph Franklin	Sound, First (Morehead City) – Associate	Samuel L. Grist III	Harbor, Epworth (Clinton)
R. Carl Frazier Jr.	Capital, First (Cary)	Charlene Pierce	Sound, Trinity (New Bern)
Kenneth E. Frazier	Capital, Retired	Guider	
Michael David Frese	Capital, Millbrook (Raleigh)	Johannes Nyanda	Corridor, Shepherd's House (Durham)
Willie H. Frizzelle	Harbor, Zion	Gumbo	
Elizabeth Gaines	Capital, Divine Street UMC	Edward M. Gunter	Sound, Swansboro
Alvester I. Gales	Gateway, EXTMIN	Ronald Edward	Sound, Lee's Chapel – Pollocksville
Victor L. Galipi	Capital, Medical Leave	Gurganus	
Stanley Gallagher-Smith	Heritage, Leah's Chapel-Shiloh	Walter Sherman	Capital, Beston/Walker Memorial
Kellie Gallagher-Smith	Heritage, Trinity (Louisburg)-Gillburg(Henderson)	Guthrie	
James Galloway	Capital, Soapstone (Raleigh) – Dir. Of Cong. Care	Betsy Haas	Beacon, Kitty Hawk
Gary Lee Gandy	Sound, Haw Branch (Richlands)	Charles Martin Hackett	Capital, Retired
Francisco Garcia-Velasquez	Corridor, Longhurst (Roxboro)	Grace Hackney	Corridor
Everett Alexander	Corridor, Duke's Chapel (Durham)	Sidney Gene Hadden	Heritage, 346.1
Gardner		William A. Haddock Jr.	Beacon, Ahoskie
Ronald E. Gardner	Corridor, Retired	Jacob Milton Hadley Jr.	Corridor, Retired
Jason Chadwick Gaskin	Corridor, Bethel/Locust Hill Charge	Michael L. Hale	Gateway, Cotton
Walter W. Gaskins Jr.	Capital, Antioch (Four Oaks)	David P. Haley	Corridor, Oxford (Oxford)
Michael Francis Gast	Capital, Retired	Steven M. Hall	Beacon, Gatesville Charge
William H. Gattis	Corridor, Dir. Academy of Leadership Excellence	Shay Joseph Hall	Corridor, Epiphany – New Faith Comm.
Irene F. Gattis	Corridor, Retired	William Kenneth Hall Jr.	Corridor, Orange
Curtis Gay	Corridor, Sanctuary Lakewood – District Mission	W. Kenneth Hall Sr.	Corridor, Retired
Brian G. Gentle	Corridor, Retired	Stephen B. Hall	Harbor, Retired
Alan C. Gibson	Sound, First (Snead Ferry)	Thomas Michael	Beacon, Mt. Hermon (Creswell)
Milton H. Gilbert	Gateway, Retired	Hallberg	
Pamela Jan Gilliam	Corridor, Ridge-Garden Charge	William Craig Ham	Fairway, Genesis (Cary)
M. David Gira Jr.	Heritage, Wakefield United Methodist Church	Rodney G. Hamm	Capital, Retired
David W. Girod	Corridor, Medical Leave	Robert Michael	
Joseph Conrad Glass Jr.	Capital, Retired	Hammond	Capital, Medical Leave
Edith Lee Gleaves	Harbor, Wrightsville (Wilmington) – Associate	C. Glenn Hancock	Fairway, Sardis and Melton's Grove
Dennis J. Glennon	Gateway, Retired	Celeste Ann Handy	Heritage, Bethlehem-Shady Grove
R. Keith Glover	Capital, Retired	Madison N. Hankal	Heritage, Louisburg
Sherwood A. Godwin	Sound, Retired	Jared Andrew Hanson	Heritage, Creedmoor UMC
David J. Goehring	Capital, Christ-Chapel Hill	Harold H. Harbin Jr.	Sound, Merrimon
Carol W. Goehring	Capital, EXTMIN	Otto H.C. Hardt	Corridor, Retired
Albert Eugene	Capital, Retired	William David	Sound, Lane's Chapel-Bethany
Goldfinch Jr.		Harrington	
		Linda E. Harris	Capital, Cokesbury – Jenkins Memorial (Raleigh)
		Jo Elaine Harris	Capital, Leave of Absence
		Gloria Winston Harris	Corridor, The CityWell: New Campus
		James H. Harris Jr.	Fairway, Retired

<i>Name</i>	<i>District & Church</i>	<i>Name</i>	<i>District & Church</i>
Prentis Harris III	Gateway, Sandy Plains (Pembroke)	Thurman Horney Jr.	Sound, Pine Valley
Robert G. Harris Jr.	Sound, Retired	Benjamin Edward Horton	Fairway, West Rockingham (Rockingham)
Henry Paul Harris	Sound, Williston-Stacy	Elizabeth Shearin Hounshell	Sound, Jarvis Memorial UMC
Shana Deanetia Harrison	Harbor, Leave of Absence	Karen Caraway Howell	Sound, Trinity (Marshallberg)-Smyrna
David J. Harriss	Corridor, 346.1	Meredith E. Hoxie Schol	Corridor, EXTMIN
James H. Harry	Capital, Saint Paul (Goldsboro)	William S. Hoyle Jr.	Corridor, EXTMIN
Susan L. Harsh-Cafferty	Corridor, Retired	Cathy McCabe Hoyle	Heritage, Flat Rock (Henderson)
William Joe Hart	Fairway, Hickory Mountain (Pittsboro)	Robert L. Huckaby Jr.	Capital, EXTMIN
Tommy Henry Hart	Gateway, St. Peter/Fletcher's Chapel	Pamela Jo Hudson	Heritage, EXTMIN
Mary Hartsell	Gateway, Snead's Grove (Laurel Hill)	Terry L. Huffines	Heritage, First (Henderson)
Cliff Harvell	Sound, Disaster Response Superintendent	Bryan Scott Huffman	Capital, Saulston (Goldsboro)
David L. Harvin	Gateway, Retired	Virgil B. Huffman	Harbor, Retired
John E. Harwood Jr.	Corridor, Retired	H. Sidney Huggins III	Capital, Retired
William Sterling Hasley	Capital, Edenton Street (Raleigh)	Chris Dwight Humphreys	Fairway, Center
Mary Martha Hatch	Fairway, 346.1	Terry Hunt	Gateway, EXTMIN
David E. Heath	Fairway, Candor (Candor)	Henry Hunt	Gateway, New Philadelphus (Red Springs)
Leland Monroe Heath Jr.	Harbor, Brownings-Smith Chapel	Harold Hunt	Gateway, St. John's, Gibson, NC
David Heinze	Harbor, Hockessin UMC, Hockessin, DE	Kelly Mylor Hunt	Gateway, West Robeson (Maxton)
Jay D. Helms	Fairway, Echo (New Church Launch)	Jack L. Hunter	Capital, Retired
Julian B. Helms Jr.	Harbor, Retired	James R. Huskins	Capital, Retired
Regina Henderson	Corridor, EXTMIN	David Carl Hutchins	Heritage, Edgecombe Parish
James Haywood Henderson	Fairway, Sanford Circuit	Charles H. Hutchinson	Beacon, Retired
M. Elton Hendricks	Fairway, Retired	Jinho Hwang	Corridor, Palmer's Grove (Hillsborough)
Charles M. Herring	Gateway, Retired	Geraldine D. Ingram	Capital, Retired
Bobby W. Herring	Gateway, Sampson Charge	Colin Patrick Inman	Harbor, Chadbourn (Chadbourn)
Darren Hickerson	Corridor, Bullock's	Randall E. Innes	Heritage, EXTMIN
Steven A. Hickie	Capital, EXTMIN	Robert Julian Irvine	Capital, Retired
Wayne Marion Hicks	Capital, St. Andrews (Garner)	Melinda Ivey	Fairway, Kipling (Kipling)
Rose C. Hicks	Capital, St. Joseph (Pikeville)	Wilbur I. Jackson	Capital, Retired
Phyllis K. Hicks	Corridor, EXTMIN	Richard C. Jackson	Gateway, John Wesley (Fayetteville)
Mark Hicks	Harbor, EXTMIN	Jerry A. Jackson	Heritage, St. Paul
Lori Ann Higgins	Corridor, Allensville/Trinity	Howard Anthony James	Corridor, New Hope-Purley
Lawrence C. Higgins	Sound, Medical Leave	Anthony Earl James	Gateway, Gardners – Grace Campus Associate
James Hilburn	Gateway, Coharie	Anita Marie James	Heritage, Retired/attending Louisburg UMC
Richard C. Hill	Capital, Asbury (Smithfield)	Eddie Jo V. Jarrett	Capital, Retired
Edward F. Hill II	Capital, Edenton Street (Raleigh)	Regine Jean-Baptiste	Capital, EXTMIN
Ralph M. Hill	Capital, Retired	Jonathan David Jeffries	Gateway, First (Laurinburg)
Michael Victor Hill	Fairway, Biscoe-Bascom Charge	William M. Jeffries Sr.	Heritage, Retired
Edward Carlton Hill	Harbor, Sharon (Holden Beach)	David Omar Jenkins	Corridor, EXTMIN
Robert Elwood Hill	Heritage, Conway	William Christopher Jenkins	Sound, Sharon
Randy A. Hillman	Beacon, EXTMIN	Gregory Keith Jenks	Capital, Garner
H. Mallie Hinnant	Capital, Bethel (LaGrange)	Eugene Ray Jenness Jr.	Harbor, Appointed to Attend School
James Hinson	Gateway, St. Paul (Rockingham)	Judy Chandler Jeremias	Harbor, Westview (Burgaw)
Susan Parler Hobbs	Capital, Garner (Garner) – Associate	D. Douglas Jessee	Capital, Retired
Terry A. Hobbs	Capital, Westwood (Goldsboro)	Glenda Noble Johnson	Capital, Retired
James L. Hobbs	Corridor, Retired	David Wallace Johnson	Corridor, Orange: New Campus – Associate
John W. Hobbs	Harbor, Retired	George W. Johnson	Corridor, Retired
Michael B. Hobbs	Heritage, Retired	J. Donald Johnson	Corridor, Retired
Allison Brady Hocutt	Capital, Medical Leave	Lawrence E. Johnson	Corridor, Retired
Hubert Howard Hodgins	Corridor, Retired	Laura Richards Johnson	Corridor, Union Grove – Associate
William Ervin Holliday	Capital, Centenary (Smithfield)	Mitzi Plummer Johnson	Corridor, University (Chapel Hill) – Associate
Dawne Evelyn Hollis	Beacon, Currituck Charge	Kevin Michael Johnson	Fairway, Fuquay-Varina (Fuquay-Varina) – Associate
Thomas M. Hollis	Heritage, Zebulon (Zebulon)	F. Douglas Johnson	Harbor, EXTMIN
Teresa Corley Holloway	Beacon, Colington (Kill Devil Hills)	Kathryn Rives Johnson	Heritage, Granville Circuit
David Hollowell	Capital, Garriss Chapel (LaGrange)	C. Reginald Johnson	Sound, Retired
Thomas G. Holtsclaw	Corridor, Retired		
Elizabeth Hackney Hood	Harbor, Wesley Memorial (Wilmington)		
Thomas D. Hoogerland	Capital, Retired		
Andrew Kelly Hook	Heritage, Spring Hope		
Joyce Beal Horn	Capital, Leave of Absence		
Alvin M. Horne	Corridor, Hillsborough		

<i>Name</i>	<i>District & Church</i>	<i>Name</i>	<i>District & Church</i>
Marilyn H. Johnson	Sound, Retired	James C. Lee	Capital, Retired
Walter G. Johnston III	Beacon, Harrellsville/Colerain/Powellville	Kye Lee	Raleigh, Calvary Korean (Raleigh)
William A. Johnston	Heritage, Zoar Chapel (Bullock)	Ronda Lee-Torres	Fairway, Medical Leave
Judith Olivia Jolly	Fairway, Retired	Jane Lee Leechford	Beacon, Hertford (Hertford)
Daniel P. Jones	Capital, Retired	Dennis P. Levin	Sound, Retired
Donnie L. Jones	Corridor, Aldersgate-Amity (Chapel Hill)	Brenda Valley Lewis	Beacon, Stokes-Vernon
James Grady Jones Jr.	Fairway, Mt. Pleasant (Pittsboro)	Richard F. Lewis	Capital, Ebenezer (Four Oaks)
Linwood S. Jones	Harbor, Carlton (Warsaw)	Stanley A. Lewis Jr.	Heritage, Calvary Charge
George A. Jones	Sound, Chocowinity	Jerry D. Lewis	Sound, EXTMIN
David E. Jones	Sound, Franklin Memorial (Morehead City)	Robert Wayne Licht	Heritage, Scotland Neck-Rich Square
Bobby L. Jordan	Gateway, Retired	Elaine Lilliston	Fairway, Retired
Eric Randall Joyce	Fairway, Sandhills Circuit	Susan Clayton Lindblade	Capital, North Raleigh (Raleigh) – Co-pastor
F. Belton Joyner Jr.	Corridor, Retired	Eric N. Lindblade Jr.	Capital, North Raleigh (Raleigh) – Co-pastor
David Lowell Joyner	Heritage, Red Oak Charge	Joe D. Lister	Corridor, Retired
Jerry Jay Juren	Corridor, Retired	Cynthia Kay Lister	Corridor, Salem (Haw River)
Laurette Madil Kalau	Corridor, Walnut Grove – Associate	Stephen N. Little	Gateway, Chestnut Street (Lumberton)
J. Mark Kasper	Harbor, Retired	James Wood Littleton	Fairway, Holly Springs (Holly Springs)
Andrew Keck	Corridor, EXTMIN	Varonica Livingston	Gateway, Beauty Spot (Rowland)
Patrick Edward Keely	Sound, Maysville UMC	Frank I. Lloyd Jr.	Fairway, Retired
Diana B. Killian	Corridor, Retired	Kjersti Lynne Lockhart	Corridor, Emmanuel (Burlington)
Kwan Seok Kim	Capital, Clergy Leave of Absence	Mattheue B. Locklear	Fairway, Carthage (Carthage)
Hyung S. Kim	Corridor, Shiloh	Marshall M. Locklear	Gateway, Ashpole Center (Rowland)
Chang Bae Kim	Gateway, Victory/Cumberland (Fayetteville)	Douglas M. Locklear	Gateway, Branch Street (Lumberton)
Michael Dale Kimbrell	Gateway, Solid Rock	George Lloyd Locklear	Gateway, Pleasant Grove (Rowland)
Carl Hamett King	Corridor, University (Chapel Hill)	Kenneth Locklear	Gateway, Prospect (Maxton)
David Lewis King	Fairway, Goldston/Cummock	Bill James Locklear	Gateway, Retired
Wallace H. Kirby	Corridor, Retired	Thomas E. Loftis	Corridor, Retired
Kathy Kirkpatrick	Corridor, Massey's Chapel (Durham)	Linda Logston	Sound, First United Methodist Church
Maynard Bill Knapp	Fairway, Macedonia-Ophir (Troy)	Kelly Lyn Logue	Capital, Benson Memorial (Raleigh)
Darcy Jo Knight	Sound, Cedar Island-Sea Level	Henry N. Lovelace	Fairway, Retired
T. Garland Knott	Gateway, Retired	James Thomas	Capital, EXTMIN – Gen Bd of Higher Educ & Ministry
Jeounghun (James) Koo	Harbor, Cokesbury (Stedman)	Lowery III	Gateway, Gardners (Fayetteville)
Joseph E. Kossan	Harbor, Retired	Herbert Lowry Jr.	Harbor, Lake Waccamaw (Lake Waccamaw)
Robert Kretzu	Harbor, Wallace (Wallace)	Samuel W. Loy	Corridor, Retired
Alice Kirkman Kunka	Capital, Retired	Roger Leroy Loyd	Sound, Medical Leave
Joshua David Kurtz	Capital, Edgerton Memorial (Selma)	Carolyn Lucas	Gateway, Retired
Duke Caldwell Lackey	Harbor, Faith Harbor (Surf City)	Lawrence E. Lugar	Corridor, Glendale Heights (Durham)
William Douglas Lain Jr.	Corridor, Aldersgate (Durham)	Stacey Reavis Lundy	Sanford, Retired
Tara Culp Lain	Corridor, Aldersgate (Durham) – Associate	Jack Luther	Harbor, Retired
Kimberly Strong Lamb	Capital, St. James (Raleigh)	Patricia Lykins	Sound, Retired
Dennis Cecil Lamm	Gateway, Retired	Mark E. Lykins	Gateway, Retired
JoAnn Rae Lampley	Sound, Trinity (Jacksonville)	Audrey Holmes Lyngne	Gateway, Retired
Maurice Lancaster	Gateway, Retired	John M. Mackey	Corridor, Family Leave
Ecwood C. Lancaster	Harbor, Retired	Joy Reed MacVane	Fairway, Smyrna (Robbins)
Charles Hulbert	Heritage, Retired	John Talton Madison Jr.	Corridor, EXTMIN
Lancaster		David Malcolm	Gateway, New Hope (Rowland)
J. Rodney Lane Jr.	Harbor, Retired	James Edward Malloy Jr.	Gateway, Retired
Delores Anne Langley	Beacon, Riverside (Elizabeth City)	David O. Malloy	Capital, Retired
Jabe Lenwood Largen	Harbor, Faison	Tracy A. Maness	Gateway, Retired
Jessie Shuman Larkins	Asbury (Durham)	Robert L. Mangum	Beacon, Spirit & Truth-Dist.Mission WInfall
Bryan Lassiter	Sound, Belgrade/Tabernacle	Arthur Allen Manigault	Beacon, Manns Harbor
Cheryl Moffett	Corridor, Union Grove/Bahama	Kenneth Mann	Beacon
Lawrence		Kenneth Lee Mann	Capital, Retired
Teresa E. Lawrence	Gateway, Medical Leave	Barbara Price Mann	Capital, Retired
David Brent Laytham	Corridor, EXTMIN	W. Joseph Mann	Heritage, Retired
Christopher Vogle Leak	Beacon, First (Washington) – Associate	Milton T. Mann	Heritage, Family Leave
Heather Heinzman	Corridor, General Board of Discipleship	Chamberlyn K. Marks	Harbor, Peace(Whiteville) Purdie(Elizabethtown)
Lear		Alton Marshburn	Sound, The Edge & Healing Waters
Laura Fine Ledford	Corridor, EXTMIN – Asst Director of Min. Relations	Eric Marshburn	
Woo-Il Lee	Capital, Clergy Leave of Absence		

<i>Name</i>	<i>District & Church</i>	<i>Name</i>	<i>District & Church</i>
Leslie M. Marsicano	Corridor, EXTMIN	Laura Hayes Mitchell	Harbor, Trinity (Wilmington)
Jerry Dean Martin	Harbor, St. Paul (Tabor City)	Shawn Thomas Mitchell	Heritage, New Focus Community Mission
William Raymond Masciangelo	Beacon, Moyock (Moyock)	David Moehring	Beacon, Camden (Camden)
Glenn E. Mason	Fairway, Retired	Jose Javier Montanez	Capital, Christ Community (Clayton) – Associate
Richard Thorne Mathews	Corridor, Retired	Christopher Gregory Moore	Corridor, All Saints' (Raleigh)
Antonio Tyrone Mathis	Wilmington, Bladen Charge	Justin Andrew Morgan	Capital, CityCenter Campus
Debora Staggs Matthis	Sound, Asbury – Cove City	Deborah Ann Morgan	Corridor, Leave of Absence
J. Alexander Maulsby III	Capital, Retired	Alvin J. Morris	Harbor, Retired
Rhonda Turner Maurer	Heritage, EXTMIN	Homer E. Morris	Sound, Jarvis Memorial
Harold Cleveland May III	Corridor, The CityWell (Durham)	Brigitte Ann Freeman Morris	Sound, Transitional Leave
Randall Grey Maynard	Harbor, Christ UMC – Lexington, KY	J. Edward Morrison	Fairway, Retired
John Michael McAllister	Capital, Trinity (Raleigh)	Jackie Morrison	Gateway, New Zion (Lumberton)
Brenda Fae McArthur-Strong	Gateway, Millers Chapel St. Pauls	Charles K. Morrison	Heritage, Retired
Mary Frances McClure	Harbor, Wesley Memorial – Youth Minister	Floyd R. Morrow Jr.	Corridor, Retired
James Elvin McConnell II	Sound, Ayden (Ayden)	Charles K. Moseley	Sound, Oriental
Ellen Margaret McCubbin	Harbor, Burgaw (Burgaw)	Gregory Michael Moser	Capital, Falling Creek (Goldsboro)
Keith Cecil McDonald	Beacon, South Mills Charge	Rick A. Moser	Sound, Northwoods
George McDougald Jr.	Gateway, Cool Spring (Laurinburg)	Rachel Tucker Moser	Sound, Retired
Steven W. McElroy	Capital, Highland	Robert Aubrey Mosher	Heritage, Piney Grove
Gregory L. McGarvey	Harbor, Warsaw (Warsaw)	Joseph A. Motley	Harbor, Retired
Vanessa McIntyre	Fairway, Parson's Grove (Candor)	Sung Min Moy	Corridor, Andrews Chapel
Charles E. McKenzie	Beacon, City Road (Elizabeth City)	Curtis M. Mull Jr.	Heritage, Retired
Carleton P. McKita	Heritage, Retired	Roderic L. Mullen	Heritage, Norlina (Norlina)
Horace L. McLaurin	Sound, Retired	Gypsie Murdaugh	Gateway, Jerusalem (Laurinburg)
Martha Kimball McLean	Capital, First (Cary)	Steven Michael Murphy	Corridor, St. Paul (Durham) – Min. of Outreach
James H. McLean	Harbor, Retired	James Olen Murphy Jr.	Fairway, 346.1 – West Virginia Conference
Kenneth B. McLean	Efland (Efland)	Miles Murphy Jr.	Gateway, Retired
Walter Emmett McLeod	Heritage, St. Peters-Hargrove Chapel	Stuart Patrick Murphy	Gateway, Solid Rock – Spring Lake Campus
Hannah Pinckney McManus	Fairway, Evergreen (Chapel Hill)	Mark Murphy	Harbor, Brunswick Circuit
Michael Robert McVey	Fairway, Broadway	Casey Hickman Mursten	Corridor, Oak Grove
George C. Megill	Capital, Retired	Charles Donald Myers	Heritage, Retired
Kyle Everette Meier	Fairway, The Peak	E. Larry Myrick	Harbor, Bethany-McGee
B. Fallon Melvin Jr.	Fairway, Poplar Springs	Donald C. Nagel	Capital, Retired
Sadot Mendez	Beacon, Center Hill (Tyner)	Won Seok Namkoong	Fairway, West End (West End)
James G. Mentzer	Capital, EXTMIN	Kong Suk Namkung	Corridor, New Sharon UMC
Charles H. Mercer	Corridor, Retired	R. Keith Nanney	Capital, Retired
Cameron Quinn Merrill	Fairway, Saint Francis (Cary)	Russell Graham Nanney	Harbor, First (Mount Olive)
Rayford H. Methvin	Capital, Retired	Jeff Nash	Corridor, Long Memorial
James Brock Meyer	Corridor, Community-Stem Charge	Jeanne Ross Neal	Corridor, Haw River (Haw River)
Hector Millan	Capital, Medical Leave	William Negron	Harbor, Dixon Chapel (Supply)
Donald Thomas Miller	Corridor, Mt. Hermon (Graham)	Michael Norwood Nelson	Fairway, Lillington (Lillington)
Theodore Ralph Miller	Harbor, First (Clinton)	Claude Nethercutt	Sound, Wesley Memorial
Lon William Miller	Harbor, Medical Leave	Karl Neuschaefer	Corridor, Concord
Gina Rhodes Miller	Heritage, Banks (Wilton)	Judith Mann New	Capital, Family Leave
Yuko Miller	Sound, EXTMIN	Edward Slee New	Capital, First UMC (Lakeland, FL)
James H. Miller Jr.	Sound, Retired	Thomas W. Newman	Fairway, Sunrise (Holly Springs)
Leslie Painter Mills	Beacon, First (Washington) – Associate	William Ronnie Nichols	Gateway, Leslie (Dunn)
Emily Mills	Capital, Mount Pleasant (Bailey)	Thomas M. Nichols	Sound, Midway-Bethlehem
Taylor W. Mills	Corridor, Trinity (Durham)	Sue Ellen Nicholson	Corridor, All Saints'
Jonathan Lee Mills	Harbor, Bladen Charge	Jan Camille Nicholson	Fairway, EXTMIN
Stuart M. Milton	Capital, West Nash (Wilson)	J. Crispin Noble II	Beacon, Trinity (Belhaven)
Jonathan Allen Minnick	Capital, Pleasant Grove (Raleigh)	Phillip Norris	Harbor, Andrews Chapel (Calabash)
Gregory Carlton Minnick	Fairway, Pinebluff (Pinebluff)	Mary Jane P. Norton	Corridor, EXTMIN
Donnie W. Mitchell	Capital, Erwin-Parker's Grove Charge	Carol Noy	Gateway, Retired
William K. Mitchell Jr.	Fairway, Cameron (Cameron)	Christopher O'Briant	Harbor, Grace (Clinton)
		Tacoma F. O'Connor	Corridor, Retired
		Robert D. O'Keef	Gateway, Retired

Wallace O'Neal IV	Beacon, Bethany-Winsteadville	William Rickman Pinner	Fairway, Medical Leave
Benton Watkins	Fairway, Buckhorn-Ebenezer	Lee Roy Pittard III	Corridor, St. Paul's
Oakes III		Charles H. Plowman	Fairway, Retired
Jorge Alberto Ochoa	Fairway, Jonesboro-La Trinidad	Sally S. Plowman	Fairway, Retired
Lonji	Hispanic Ministry	Elizabeth Polk	Fairway, Ellerbe – Mt. Pleasant
Joyce Darnell Odom	Heritage, Retired	Charles L. Pollock	Sound, Retired
Marshall R. Old	Corridor, Retired	Reginald Wallace	Beacon, Perkins (Shawboro)
Kirk B. Oldham	Capital, EXTMIN	Ponder, Jr.	
Cory Brandon Oliver	Heritage, First (Roanoke Rapids)	Reginald W. Ponder	Capital, Retired
James R. Oliver	Sound, Retired	Bettye D. Poole	Capital, Leave of Absence
William A. Olsen	Gateway, Saint Luke (Laurinburg)	T. Arnold Pope	Harbor, Retired
John Kern Ormond, Jr.	Harbor, Retired	Ernest R. Porter	Sound, Retired
Robert T. Osborn	Corridor, Retired	Julie Ann Poston	Corridor, EXTMIN
E. Powell Osteen, Jr.	Sound, First (Morehead City)	Benjamin F. Potter, Jr.	Corridor, Retired
JoAnn M. Oulton	Harbor, Retired	Cynthia D. Powell	Corridor, Medical Leave
Travis W. Owen	Fairway, Retired	Daniel P. Powers	Sound, Retired
Lee Roger Owens	Capital, EXTMIN	Joseph Thomas Precht	Heritage, Union Chapel (Kittrell)
Charles E. Owens	Corridor, Retired	Gregg Allen Presnal	Fairway, Morris Chapel (Sanford)
Charles B. Owens	Harbor, Retired	William M. Presnell	Capital, Retired
Sue H. Owens	Heritage, Roanoke Charge	Hunter Hadley Preston	Fairway, Jonesboro (Sanford)
Jimmy C. Oxendine	Gateway, Fairview	William Edward Price	Sound, Farmville UMC
Milford Oxendine, Jr.	Harbor, Evergreen UMC	Edward Nicholas Priestaf	Corridor, McMannen (Durham)
James Herrington Pace	Corridor, Retired	John Paul Prine	Gateway, Trinity U.M.C. (Red Springs)
Eric Douglas Packard	Capital, Micro-Fellowship Charge	Tommy G. Privette	Corridor, St. Luke's
Jack Ward Page, Jr.	Capital, Retired	Nancy Ann Pugh	Capital, Retired
Rosanna C.	Corridor, EXTMIN	Charles Pullins	Gateway, Crossroads (Fayetteville)
Panizo-Valladares		Julie Forringer Purcell	Corridor, Retired
Sara Elizabeth Pannell	Fairway, Lemon Springs (Lemon Springs)	Joan Malmberg Purcell	Fairway, Retired
Daniel Pantoja	Fairway, El Camino UMC (Chath. Hisp.Min.)	Alice J. Quarles	Sound, JA: Trinity (Jacksonville) – Assoc.
Hyun Soak Park	Corridor, Bethel-Center Charge (Snow Camp)	Courtney Randall	Fairway, 346.1
Sang Seon Park	Corridor, Prospect (Yanceyville)	Francis Roderick	Capital, Retired
Rhonda Parker	Corridor, EXTMIN	Randolph	
Ryan Paul Parker	Corridor, EXTMIN	Robert E. Rattz	Harbor, Retired
Richard Henry Parker	Sound, Retired	James A. Rawlings, Jr.	Corridor, EXTMIN
Carrie W. Parrish	Harbor, Retired	Robert H. Ray	Gateway, Retired
Duane Richard Partin	Capital, Angier (Angier)	Timothy Lloyd Reaves	Harbor, Pine Valley (Wilmington)
John S. Paschal	Harbor, Retired	James L. Reavis, Jr.	Heritage, Retired
Michael Pasquarello	Corridor, EXTMIN	Robert C. Redmond	Heritage, Rosemary (Roanoke Rapids)
Robert Bruce Pate	Fairway, Retired	James C. Reed	Beacon, Asbury (Washington, NC)
David Glenn Pate	Heritage, Tabernacle (Townsville)	Michael Gordon	Sound, Clarks
Russell Glenn Pate	Sound, Tabernacle	Register, Sr.	
George Ronald Patton	Capital, Benson (Benson)	Luis Felipe Reinoso	Capital, Retired
Patricia Patton	Sound, Cypress Creek -Trenton	Leonard J. Rex	Capital, Mount Zion (Garner)
Katherine Ann Paul	Capital, Newton Grove Charge	Elizabeth Calvert Vine	Corridor, Helena (Timberlake)
Roger Davidson Paxton	Gateway, Retired	Reynolds	
Mary Peacock	Corridor, Retired	Joyce Ruth Reynolds	Heritage, Retired
Raymond R. Pearce	Corridor, Leasburg (Leasburg)	J. Earl Richardson	Capital, Retired
Harvey Worth Pearce	Corridor, Retired	James Perry Rickards	Capital, Retired
William Hill Pearsall, Sr.	Harbor, Herring's Chapel (Burgaw)	R. Dennis Ricks, Jr.	Corridor, Retired
James D. Pearson	Sound, Oak Grove (Hubert)	Michael Gene Roach	Sound, Pamlico
Dennis Peay	Beacon, Bethel	Norma Walters Roberts	Capital, Princeton (Princeton)
Jim Pegan	Capital, Christ Community (Clayton)	Elizabeth R. Roberts	Capital, Windborne (Raleigh)
William Bryant Perry	Beacon, Anderson (Hertford)	Frederick E. Roberts	Harbor, Ocean View (Oak Island)
Joseph L. Perry	Gateway, Glenwood	Jeffrey L. Roberts	Harbor, Southport: Trinity
Brian D. Perry	Gateway, Pee Dee-Zion Charge	Larry Robinson	Gateway, Harry Hosier (Fayetteville)
Francis Gerald Peterson	Fairway, Retired	Donald Ray Robinson, Jr.	Gateway, Tabernacle (Hamlet)
Joseph Leroy Peterson	Harbor, Fifth Avenue	Matthew Steed Robinson	Heritage, Middleburg-Hermon Charge
Bruce Petty	Fairway, Trinity (Sanford)	Charles John Robl III	Capital, First (Wilson) – Associate
Deborah Jean Phelps	Heritage, Wesley Memorial	Betty Joe Gwaltney	Sound, Aurora (Aurora)
James Donald Phillips	Capital, Retired	Rodgers	
G. Paul Phillips III	Corridor, Retired	Roy Rodgers	Sound, Hobucken (Hobucken)
Deirdre L. Pickle	Capital, Fremont (Fremont)	Heather Michele	Corridor, Duke Memorial (Durham)
Carolyn R. Pilgrim	Heritage, Retired	Rodrigues	
		Ellen Webb Rose	Corridor, Andrews Chapel (Durham)
		Robert D. Rose	Heritage, Zion (Norlina)

Shannon Owens Ross	Harbor, Clarkton Circuit	Robert Wesley Simpson	Corridor, Mt. Bethel (Bahama)
Ben C. Rouse	Heritage, Retired	William C. Simpson, Jr.	Corridor, Retired
Linda Hodges Rowe	Sound, Grifton	Thomas Anthony Simpson	Gateway, Solid Rock (Cameron)
Carolyn Roy	Heritage, Plank Chapel	Carolyn Kyle Sims	Capital, Corinth (Four Oaks)
Alma Tinoco Ruiz	Fairway, Apex (Apex) – Peak Campus	Benjamin Newman Sims	Corridor, Grace/Ca-Vel
Ismael Ruiz-Millan	Fairway, EXTMIN	Anne Walker Sims	Corridor, Warren's Grove (Roxboro)
Timothy J. Russell	Capital, EXTMIN	Patrick T. Sinclair	Heritage, Trinity Parish
Richard Paul Russell	Harbor, Ocean View (Oak Island)	K. Carl Singley	Beacon, Retired
Richard C. Russell	Heritage, Gaston Charge	Leah Farriba Skaggs	Fairway, Chatham-Cedar Grove
John W. Ruth	Corridor, Retired	Bruce Skipper	Gateway, St. Pauls (St. Pauls)
Teresa McKenzie Rutledge	Gateway, Parkton (Parkton)	David M. Sluder	Fairway
Philip Fowler Ryals	Sound, Warren's Chapel	G. Jerome Smith	Beacon, Bethany (Wanchese)
Michelle Sabin	Harbor, Trinity (Southport)	Forrest Smith	Beacon, Holly Springs (Williamston)
Michael Field Sadtler	Gateway, Woodside – Mt. Ariel Charge	Charles Michael Smith	Beacon, Retired
Michael W. Safley	Gateway, EXTMIN	Judi Johnson Smith	Capital, ADS
Olinda Edith Salazar-Veliz	Capital, White Plains (Cary) – Associate	Richard Granville Smith	Capital, Lebanon-Yelverton
Harold D. Salmon	Capital, Highland (minister of visitation)	Jerry Thomas Smith	Capital
John Neal Salter, Jr.	Sound, Retired	James Warren Smith	Corridor, EXTMIN
Angelo Emmanuel Sanchez	Sound, Swansboro (Swansboro) – Associate	Bess G. Smith	Corridor, Retired
Donald Lee Sanders	Gateway, Ledbetter (Rockingham)	Ira Hildreth Smith	Fairway, Retired
Margaret Long Sanford	Capital, Longview	Neil E. Smith	Gateway, Retired
L. Alan Sasser	Harbor, Retired	William Stanley Smith, Jr.	Gateway, Retired
William Arnold Saunders	Fairway, First-Uwharrie (Troy)	Neill Council Smith	Harbor, Fair Bluff / Cerro Gordo
Sandy Schaller	Capital, Salem (Goldsboro)	Erin Alicia Smith	Harbor, Garland Charge
Meredith Hoxie Schol	EXTMIN	Lawrence T. Smith, Sr.	Harbor, Retired
Jerry Milton Schronce	Fairway, Retired	Charles Cooper Smith, Jr.	Harbor, Wesley (Riegelwood)
Carolyn Scholdt	Corridor, EXTMIN	A. Clay Smith	Heritage, Retired
Tom Schwartz	Heritage, Smith	Michael Hugh Smith	Heritage, White Memorial (Henderson)
Jason Eric Schweinberg	Heritage, Hornes (Wilson)	Bobby E. Smith	Sound, Retired
Ron Scott	Fairway, Love Joy (Troy)	Stephen E. Smith	Sound, Salem
Paul B. Scott, Jr.	Sound, Retired	Haywood A. Smith	Sound, Westminster (Kinston)
Matthew Brandon Seals	Gateway, St. Matthews (Fayetteville)	Adolph C. Smith	Sound District, Vanceboro
Adam Fenton Seate	Capital, St. Luke (Goldsboro)	Sarah Smith Pitts	Gateway, Trinity (Fayetteville)
Billy F. Seate	Corridor, Retired	Meredith Snider	Capital, Elizabeth (Smithfield)
Jeffrey Lee Severt	Sound, EXTMIN	Colin Llewellyn Snider	Capital, First (Cary) – Associate
Kenneth Bryan Sexton, Sr.	Capital, Retired	William W. Snoterly, Jr.	Heritage, Medical Leave
Curtis Keith Sexton	Corridor, First (Eln)	Jack Robert Snyder	Corridor, Retired
Kenneth Bryan Sexton, Jr.	Corridor, Hebron (Mebane)	Kelli Summers Sorg	Sound, Harlowe-Oak Grove
Richard D. Shannonhouse	Heritage, EXTMIN	H. Gray Southern	Fairway, Apex (Apex)
William Gray Sharpe IV	Capital, Retired	George D. Speake	Sound, Trinity (Jacksonville)
Caswell E. Shaw, Jr.	Heritage, Retired	Clinton W. Spence	Corridor, Medical Leave
R. Branson Sheets III	Sound, Covenant	William C. Spencer	Capital, Retired
Amy Pritchard Sheffield	Beacon, First UMC – Elizabeth City	Richard Vann Spivey	Capital, Pine Forest (Goldsboro)
Jerry Sheffield	Harbor, Magnolia (Magnolia)	Dustin T. Sprouse	Capital, Providence (Goldsboro)
Dennis R. Sheppard	Gateway, Hope Mills (Hope Mills)	Sue Ellen St. Clair	Fairway, EXTMIN
William W. Sherman, Jr.	Sound, Retired	Sidney E. Stafford	Heritage, Retired
Michele Ransier Shields	Capital, Retired	W. Joseph Stallings	Capital, Lucama (Lucama)
Donald Ray Shields	Fairway District, Bynum (Pittsboro)	Barry Stallings	Harbor, Pine Valley (Wilmington) – Associate
Robert S. Shields	Sound, Retired	Glenn Rees Stallsmith	Heritage, Salem-Harris Chapel
Marilyn K. Shipman	Corridor, Lake Michie Circuit	Paul T. Stallworth	Harbor, Whiteville (Whiteville)
Mary Anne Link Shivers	Corridor, EXTMIN	James K. Stalnaker	Fairway, Retired
Albert Shuler	Fairway, New Creation (Durham)	E. Douglas Stanfield	Corridor, Retired
Ken Sides	Harbor, Old Dock Charge	Bruce E. Stanley	Capital, EXTMIN
Kenneth Edward Sides	Harbor	Richard A. Stanley, Jr.	Corridor, Retired
Bryan Siefert	Capital, Knightdale (Knightdale)	David Matthew Stark	Capital, Highland (Raleigh)
Wanda Gresham Simmons	Harbor, Bethel (Mt. Olive)	Jesse C. Staton, Jr.	Capital, Macedonia (Cary)
Erin Simpson	Capital, Pleasant Grove (Raleigh)	David Curtis Steinmetz	Corridor, Retired
		Judith Smith Stephens	Capital, EXTMIN
		Mark Stephens	Corridor, St. Paul
		James Lynn Stephens	Sound, Tuttle's Grove (Beaufort)
		Laura Wacker Stern	Capital, Millbrook (Raleigh)

Ruth Harper Stevens	Corridor, Retired	C. Clyde Tucker	Capital, Retired
Patricia V. Stewart	Capital, Family Leave	Robert Joseph Tucker	Corridor, Aldersgate (Durham) – Asst.
W. Marshall Stewart	Capital, Layden Memorial (Raleigh)	Stuart Tucker	Corridor, Retired
Amie E. Stewart	Fairway, Sunrise	Barbara High Tyre	Capital, Sims (Sims)
Pamela Sue Stoffel	Beacon, Shiloh (Stumpy Point)	Richard M. Tysinger	Fairway, Merritt's Chapel (Chapel Hill)
James C. Stokes, Jr.	Gateway, Retired	John H. Tyson	Beacon, Duck (Duck)
John L. Stokes III	Harbor, Retired	Anne Elizabeth Tyson	Beacon, Mighty Wind (Kill Devil Hills)
Richard L. Stone III	Beacon, Retired	Vernon C. Tyson	Capital, Retired
Patricia Stone-Butson	Gateway, Retired	M. Eugene Tyson	Fairway, Fuquay-Varina
E. Russell Stott	Corridor, Retired	Valerie Simmons Tyson	Fairway, Fuquay-Varina – Associate
Jonathan E. Strother	Capital, EXTMIN	Bobby P. Tyson, Jr.	Heritage, St. James (Tarboro)
Connie Marie Stutts	Sound, Beech Grove-Rhems Charge	John Pendleton Upton	Corridor, Milton Charge
D. Stephen Stutts	Sound, Campbells Creek (Aurora)	MaryPhyllis Vail	Capital, St. Paul (Goldsboro)
Wade Sullivan	Sound, Jerusalem	Benjamin Cornelius	Fairway, Hickory Grove (Siler City)
Delores Carol	Harbor, Friendship (Warsaw)	Van Staaldunen	
Summerlin		Richard C. Vaughan	Harbor, Camp (Shallotte)
Deborah Glidewell	Harbor, Kenansville-Beulaville Charge	Stephen W. Vaughn II	Sound, Retired
Summerlin		Edgar Abdon	Heritage, City Road (Henderson) &
James L. Summey	Capital, Retired	Vergara-Millan	Henderson Hispan
Thomas Supplee	Sound, St. James (Newport)	Hope A. Vickers	Corridor, Epworth (Durham)
Josephine A. Sutton	Gateway, Laurel Hill: Beaver Dam/ Saint James	Carla Scanlan Vieregge	Gateway, EXTMIN
		Jose Luis Villasenor	Fairway, Apex – Fiesta Cristiana
Deborah Harris Sutton	Harbor Sarecta/Wesley Chapel Charge	Jason Robert Villegas	Harbor, Rose Hill (Rose Hill)
Henry Swanzey	Corridor, Friendship (Burlington)	Nina Paul Vinson	Sound, Noble's Chapel
Alan P. Swartz	Beacon, Kitty Hawk	David C. Wade	Sound, Ann Street (Beaufort)
Thomas Lynn Sweeley	Fairway, Southern Pines (Southern Pines)	Jackson Ross Wagner, Jr.	Corridor, EXTMIN
Maryellen Phelan	Capital, Retired	Richard Wagner	Harbor, Epworth (Wilmington)
Switzer		Kelli Walker-Jones	Capital, EXTMIN
Patricia S. Sykes	Gateway, East Rockingham (Rockingham)	C. Arthur Wall	Fairway, Retired
		Lynn T. Wall	Harbor, Retired
R. Michael Sykes	Gateway, Rockingham: First	Robert L. Wallace	Corridor, Retired
Jimmie Ray Tatum	Harbor, Oleander	Brenda Crawford Walton	Corridor, EXTMIN
Ray Tavenner	Beacon, First (Williamston)	Richard L. Ward	Capital, Retired
Anne Louise Tavenner	Beacon, Windsor (Windsor)	Shirley Acker Ward	Capital, Retired
Berry Lynn Taylor II	Beacon, Grace (Elizabeth City)	H. Robert Warren	Capital, Retired
Anita Noble Taylor	Capital, Ebenezer (Raleigh)	D. Ray Warren, Jr.	Capital, White Plains (Cary)
Harriet Tucker Taylor	Capital, EXTMIN	Donald Warren	Gateway, Christ UMC
Bruce D. Taylor	Capital, Retired	W. Arthur Warren, Jr.	Heritage, Littleton
Vermel Taylor	Gateway, Galilee (Laurinburg)	W. Donald Warren	Heritage, Wake Forest (Wake Forest)
William V. Taylor	Gateway, Green Lake	James I. Warren, Jr.	Sound, Retired
Carol C. Taylor	Heritage, Warren Plains UMC (Warrenton)	Eugene Browning	Beacon, Retired
		Waters	
Linda Taylor	Sound, EXTMIN	Denise Conner Waters	Corridor, EXTMIN
Elizabeth G. Taylor	Sound, Queen Street (Kinston) – Associate	Pamela Jane Watkins	Corridor, Retired
		Debra Starling Watson	Beacon, Medical Leave
Ray Teague	Sound, Institute (Institute)-LaGrange (LaGrange)	Robert B. Way, Jr.	Corridor, Hightower Charge
		James T. Weaver, Jr.	Corridor, Davis Street
Ginger A. Thomas	Capital, Leave of Absence	Julia Webb-Bowden	Corridor, Bethany (Durham)
James Thomas	Sound, Edward's Chapel	Michael D. Weber	Fairway, Retired
Donna M. Thompson	Capital, Avent Ferry (Raleigh)	Luise Katharine	Capital, EXTMIN
Leo Thompson	Capital, Retired	Weinrich	
Anggie Thompson	Corridor, Eno	William J. Weisser	Capital, Retired
Roscoe William	Corridor, Retired	Michael Wellborn	Gateway, The Well – New Faith Community
Thompson			Capital, New Hope (Goldsboro)
Laura Keith Thompson	Sound, Centenary (New Bern)	Stephen Michael	
Jamie Lee Thompson	Sound, Centenary (New Bern) – Associate	Wellman	
		Patricia Hawkins Wells	Corridor, EXTMIN-Methodist Counseling – Charlotte
Janet G. Thornton-Irvine	Corridor, Retired		
Robert C. Tilley	Sound, Retired	Benjamin E. Wells	Gateway, 346.1
Larris Gregory Tolson	Beacon, Jamesville-Siloam Charge	William M. Wells, Jr.	Gateway, Retired
Lucretta Bosley Toney	Gateway, Mt. Zion (Maxton)-Walls Chapel (Raeford)	Woodrow W. Wells, Jr.	Gateway, Retired
		Justin Douglas Wells	Harbor, Halls UMC
James Edward Tosto	Sound, Faith	John W. Wenberg, Jr.	Capital, Retired
J. Albert Trotter	Corridor, Retired	Marc H. Werner	Sound, Retired
Angelo McKinley Troy	Gateway, St. Peter (Hamlet)	Pearl G. West	Sound, Retired

Gerald Michael Whatley	Harbor, Rones Chapel	Robert Wayne Wood, Jr.	Beacon, Wesley (Elizabeth City)
Karen H. Whitaker	Capital, Soapstone (Raleigh)	Toni L. Wood	Beacon, Woodland (Hertford)
John H. White	Capital, Retired	Andrew B. Wood	Harbor, Mt. Moriah (Clinton)
Susan Harris White	Corridor, Family Leave	John Robert Woodard, Jr.	Corridor, Retired
Dena McFarland White	Fairway, Norman Charge	Eldon Woodcock	Corridor, Retired
Jaye White	Fairway, St. Luke – Coord. Of Outreach	Andrea Reese	Harbor, Wesleyan Chapel (Scotts Hill)
Clinton Lane White	Sound, Dover	Woodhouse	
Jennifer Whitt	Heritage, Conetoe-Hobgood	David William Woodhouse	Harbor, Wesleyan Chapel (Scotts Hill)
James D. Whittaker	Fairway, Bonlee Charge	Rani Partridge Woodrow	Corridor, Carrboro (Carrboro)
Carson O. Wiggins	Corridor, Retired	Mark Jason Woods	Sound, Cherry Point
William Joseph Wilburn	Capital, Medical Leave	Vickie Woolard	Beacon, Bethany (Chowan)
Trudy Wilder	Harbor, Hampstead (Hampstead) – Associate	David Woolsey	Gateway, Fellowship (Hamlet)
Richard Phillip Wilkerson	Capital, Coats (Coats)	James Elton Wooten	Corridor, Cedar Cliff UMC
Deborah S. Wilkins	Gateway, First Hamlet UMC	Anna Gail Workman	Corridor, Retired
Scott Taylor Wilkinson	Beacon, Retired	Leroy Worth, Sr.	Gateway, Retired
Kathie Stevens Wilkinson	Durham, Mt. Sylvan	Johnnie L. Wright	Corridor, Mebane
Howard M. Wilkinson	Heritage, Retired	Samuel Wynn	Gateway, EXTMIN
Nancy Willard	Fairway, Roseland	Kristina Johnson Yeatts	Heritage, St. James (Tarboro)
Terry Michael Williams, Jr.	Beacon, Cedar Grove UMC	Lisa Naa-Shormey Yebuah	Capital, Edenton Street (Raleigh) – Associate
David Bennett Williams	Capital, St. Mark's (Raleigh)	Diane Watson Yentes	Sound, Bridgeton (Bridgeton)
Kristen Driscoll Williams	Corridor, Fletcher's Chapel & Bethesda (Durham)	Johnny Oscar Yount	Heritage, Mt. Carmel & Spring Valley
Terry Michael Williams	Gateway, Spring Hill (Lillington)	John W. Yount	Heritage, Stovall (Stovall)
Samuel A. Williams, Jr.	Harbor, Hampstead	William Joseph Yow, Jr.	Capital, Four Oaks (Four Oaks)
Tyler Kent Williams	Heritage, First (Rocky Mount) – Associate	Linda Richards Yow	Fairway, Goldston/Cumnock – Associate
Brad Williams	Sound, Harker's Island	Karl Alan Zorowski	Sound, St. Peter's
Gladys R. Williford	Sound, Retired		
Malcolm Craig Willingham	Gateway, Retired		
Bruce Alan Willis	Beacon, McBride		
Betty Bobbitt Willis	Heritage, Macon		
James R. Willis	Sound, Riverdale (New Bern)		
A. J. Wilson III	Capital, Retired		
Amanda G. Fleishman Wilson	Corridor, EXTMIN		
Bryan Allen Wilson	Corridor, Leas Chapel (Roxboro)		
Jenny H. Wilson	Fairway, Apex		
Ben H. Wilson III	Fairway, Retired		
James L. Wilson	Heritage, Retired		
Claude T. Wilson	Sound, Woodington		
C. Scott Wilson-Parsons	Harbor, Seaside (Sunset Beach) – Co-Pastor		
Mary Jane Wilson-Parsons	Harbor, Seaside (Sunset Beach) – Co-Pastor		
Brian W. Wingo	Beacon, Pilmoor Memorial (Currituck)		
Joseph A. Winston III	Harbor, Trinity (Elizabethtown)		
Gilliam P. Wise	Beacon, EXTMIN		
Ben Witherington II	Harbor, EXTMIN		
William J. Witt, Jr.	Corridor, Retired		
Peggy O. Witt	Sound, Retired		
Laura Wittman	Corridor, Epworth (Durham) – Associate		
Raymond Karl Wittman	Corridor, Front Street (Burlington)		
Nathan Andrew Wittman	Corridor, Parkwood (Durham)		
Benjamin Alexander Wolf	Beacon, St. John (Avon)		
William Wolfe	Corridor, Retired		
LaVerne B. Womack, Jr.	Gateway, Retired		
Leslie C. Womack	Gateway, Retired		
Heather Herrin Wong	Capital, Wesley Memorial (Raleigh)		

Section III:

Conference Proceedings

- + Conference Officers, Cabinet and Staff
- + 2015 Annual Conference Program
- + Rules of Order and Procedure
- + Daily Minutes
- + Business of the Annual Conference
- + The 2015-2016 Appointments

Conference Officers, Cabinet and Staff

Conference Officers

President	Hope Morgan Ward
Assistant to the Bishop	Timothy J. Russell
Executive Director, Connectional Ministries	Carol W. Goehring
Secretary	James L. Bryan
Lay Leader	Gary Locklear
Conference Treasurer	Christine Dodson
Conference Controller	Jennifer Walls
Statistician	George D. Speake
President, Conference UMM	Paul Wilson
President, Conference UMW	LaNella Smith
President, Conference UMY	Jacob Beasley
Chancellor	Wilson Hayman

Cabinet Members

Hope Morgan Ward; *Beacon District*: Gil Wise; *Capital District*: Jon Strother; *Corridor District*: Donna Banks; *Fairway District*: Ray Broadwell; *Gateway District*: Sam Wynn; *Harbor District*: Francis Daniel; *Heritage District*: Randy Innes; *Sound District*: Linda Taylor

Extended Cabinet Members

Timothy J. Russell, Asst. to the Bishop; Carol G. Goehring, Executive Director of Connectional Ministries; Christine Dodson, Conference Treasurer-Business Manager; Bill Gattis, Director, Academy for Leadership Excellence; Jeff Severt, Executive Director, New Faith Communities, Gary Locklear, Conference Lay Leader

Cabinet Officers

Dean	Francis Daniel
Secretary	Gil Wise

Secretarial Staff Members

Assistant Conference Secretary	Stephen N. Little
Assistant Secretaries	R. Martin Armstrong III, Dennis Draper, Ken Hall, Jr., Dennis Peay, James Malloy, Wilburn L. Norton, Jr., Duane R. Partin, Bruce Taylor, Jimmy Wooten, Johnnie Wright, Tyler Daniels
Information Technology Office	Douglas Ward
Bishop's Office	Becky Biegger
Communications Office/MultiMedia	Derek Leek, Ray Pearce, Dennis Peay, LeeAnne Thornton
Conference Rules	Ellen McCubbin
Conference Secretary's Office	Shannon Medlin
News Bureau	LeeAnne Thornton, Julie Brown
Parliamentarian	Taylor Mills
Registration & Attendance	Ray T. Gooch
Transcribing	Eleanor Armstrong, Sally Bryan, Gayla Collins, Jennie Taylor
Treasurer's Office	Chrisy Powell

2015 Conference Organization and Personnel

Annual Conference Program, Committee on

Area Bishop	Hope Morgan Ward
Conference Lay Leader	Gary Locklear
Conference Secretary	James (Jerry) L. Bryan
District Superintendent, Host District	Francis Daniel, Harbor District
Director, Connectional Ministries	Carol W. Goehring
President, UMM	Paul Wilson
President, UMW	LaNella Smith
President, UMY	Jacob Beasley

Ex-Officio

Assistant to the Bishop	Timothy J. Russell
Annual Conference Music Coordinator	Kathie Wilkinson
Assistant Conference Secretary	Stephen (Steve) N. Little
Director of Communications	Mary Andreolli
Chairperson, Commission on Worship	David Hutchins
Stage Manager Samuel (Skip) Williams, Jr.	
Conference Theme	Annual Conference Planning Committee
Conference Treasurer	Christine Dodson
Lay Leader, Host District	Lynn Shuffler
Head Ushers	Richard Vaughan and Dave Pendergrass
Memoirs, Committee on	The Conference Secretary and the Cabinet
Minutes, Committee on	Gayla Collins, Chairperson; Eldrick R. Davis, Roderic L. Mullen Ray T. Gooch
Registration of Members	Alan P. Swartz, Chairperson;
Resolutions & Reference, Committee on	
Clerical: Ben Sims, Charles Michael Smith.; Lay: Conf. UMW President, Conf. UMM President, Conf. Lay Leader, Conf. Youth President	

Tellers

Chief Clerical Teller	Scott Finicum
Chief Lay Teller	Melba McCallum

District

Clerical

Beacon	Renee Edwards, Jim Reed
Capital	Jesse Baker, Alice Davis
Corridor	David Johnson, Jesse Larkins
Fairway	Hannah P. McManus, Amie Stewart
Gateway	Dalma Cribb, Dennis Sheppard
Harbor	Trish Archer, Russ Naney
Heritage	Kellie Gallagher-Smith, David Pate
Sound	Betty Francis, Bryan Lassiter

Lay

Paul Jones, Suzanne Nelson
Dustin Giddens, Jacob Seate
Fred Brooks, Ginger Mann
Robin Moore, Linda Winstead
Eric Swenson, Susie Swenson
Sherry Coombs, Nancy Smith
Betty Hester, Patrick Patton
Alberty Brylowe, Ed Mann

2015 Annual Conference Program

North Carolina Annual Conference 2015 Strength To Strength – Serve

Wednesday, June 10, 2015

MORNING

8:00 am Wilmington Convention Center – River Concourse Lobby
Registration

AFTERNOON

1:00 pm Wilmington Convention Center – Exhibit Hall
Worship Service And Celebration Of Holy Communion
Bishop John Yambasu, Celebrant
Bishop Hope Morgan Ward, Celebrant
Servers are representing the Native American churches in our conference

2:15 pm Wilmington Convention Center
Clergy Executive Session – Exhibit Hall
Laity Executive Session – Salons A-C

3:30 pm	Opening Hymn – And Are We Yet Alive	
	Organization of the Conference	
	Calling the Conference to Order	Bishop Hope Morgan Ward, Presider
	• Roll Call And Motions Of Order	James L. Bryan
	• Committee On Conference Rules	Ellen McCubbin
	Recognition of Dean Richard Hays, Duke Divinity School	
	Welcome	Francis Daniel, Host District DS, Lynn Shuffler, Host District Lay Leader Ben David, Wilmington DA
	Nominations	Christine Dodson
	First Clergy Vote	
	First Laity Vote	
	Native American Ministry Moment	
	“From Strength To Strength: Serve”	Bishop Hope Morgan Ward, Gary Locklear
	Statisticians Report	George Speake
	Thanksgiving For Ministry Of Asbury Homes	
	Recognition Of Award Recipients	
	Cokesbury	Carl Frazier/Michael Boone

5:00 pm Adjournment for Dinner

EVENING

7:30 pm Wilmington Convention Center – Exhibit Hall
 Native American Ministry Moment
 Mission Celebration
 Bishop Hope Morgan Ward And Bishop John Yambasu

Thursday, June 11, 2015

MORNING

7:00 am Early Morning Communion – Wilmington Convention Center – Room 103 & 104

8:30 am Wilmington Convention Center – Exhibit Hall
 Welcome Bill Saffo, Mayor of Wilmington
 Bible Study Warren Smith, Ph.d, Associate Professor
 of Historical Theology – Duke University

9:15 am Opening Hymn(s) and Prayer
 Native American Ministry Moment
 Plenary Session
 (Voting)
 Board Of Ordained Ministry Ned Hill
 Seminary Debt Repayment Program Laura Fine Ledford
 Fairway District Scholarship Reggie Ponder
 Connectional Ministries Carol Goehring

10:45 am Order Of The Day
 Memorial Service Bishop Hope Morgan Ward, Presider
 Susan Pate Greenwood, Preacher

12:00 noon Adjournment for Lunch
 Retirees Luncheon And Recognition – Wilmington Convention Center Salons A-C

AFTERNOON

1:30 pm Wilmington Convention Center – Exhibit Hall
 Opening Hymn(S) And Prayer
 Native American Ministry Moment
 Retirees Recognition Cashar Evans
 (Voting)
 Financial Overview and CF&A Report Christine Dodson, Sheila Ahler
 Insurance Alan Swartz
 Pension Cashar Evans

	Equitable Compensation Committee on Clergy Medical Leave	LaNella Smith Ben Williams
3:30 pm	Platform Time	Michael Slaughter, Guest Speaker
5:00 pm	Adjournment for Dinner	
7:30 pm	Wilmington Convention Center – Exhibit Hall Sara Groves Concert	

Friday, June 12, 2015

MORNING

7:00 am	Early Morning Communion – Wilmington Convention Center – Room 103 & 104	
8:30 am	Wilmington Convention Center and Best Western Coastline Breakout Sessions	
10:45 am	Bible Study – Exhibit Hall	Warren Smith, Associate Professor of Historical Theology – Duke University
11:15 am	Opening Hymn(s) and Prayer Native American Ministry Moment Plenary Session (Voting) Resolutions	Alan Swartz
12:00 noon	Adjournment for Lunch Extension Ministries Luncheon – Best Western Coast Line Inn	

AFTERNOON

1:30 pm	Wilmington Convention Center – Exhibit Hall Opening Hymn(S) And Prayer Native American Ministry Moment (Voting) Platform Time	Michael Slaughter, Guest Speaker
3:45 pm	Camping Ministries (Voting) Order of the Day	Dail Ballard
4:00 pm	Celebration Of Laity Ministries	Gary Locklear
5:00 pm	Adjournment for Conference Picnic at Best Western Coast Line Inn	

EVENING

7:00 pm	Wilmington Convention Center – Salon C Watch Dogs Training Session	Keith Schumacher, Instructor
---------	---	------------------------------

Saturday, June 13, 2015**MORNING**

8:00 am	Early Morning Communion – Wilmington Convention Center – Room 103 & 104	
---------	---	--

9:00 am	Fixing of the Appointments and Sending Forth	Bishop Hope Morgan Ward
---------	---	-------------------------

10:30 am	Wilmington Convention Center – Exhibit Hall Ordering Of Ministry Recognition Of First Time Local Pastors Ordination And Commissioning	Bishop Hope Morgan Ward, Leader Bishop Hope Morgan Ward, Leader Bishop Hope Morgan Ward, Leader
----------	--	---

Rules of Order and Procedure

Section I: Rules of Order and Procedure

A. Applicability and Amendment of these Conference Rules

1. The current edition of *Robert's Rules of Order*, Newly Revised shall apply to any situation not covered by these rules.
2. If any part of these rules conflicts with the current edition of the *Book of Discipline* of The United Methodist Church, the *Book of Discipline* shall prevail.
3. These rules of order and procedure for the North Carolina Annual Conference* of The United Methodist Church shall apply to the annual conference as regularly scheduled and to all called sessions of the North Carolina Annual Conference until superseded. [See note at end of Conference Rules]
4. These rules of order and procedure may be amended by a two-thirds vote on the next day after a proposed amendment has been presented in writing.
5. These rules of order and procedure of The North Carolina Annual Conference shall become effective immediately upon adoption by the Annual Conference.

B. Motions, Amendments, Reports and Resolutions

1. Main motions presented to the Annual Conference shall be submitted in writing to the Conference Secretary prior to, or immediately following, presentation.
2. Reports, recommendations, and resolutions coming from boards, agencies and committees of the Annual Conference to be included in the on-line posting shall be sent to the Conference Secretary, in a format acceptable to the Conference Secretary, on or before the deadline set by the secretary and published in the Annual Conference calendar.
3. Resolutions to be presented to the annual conference, other than those coming from boards, agencies, and committees, shall be submitted to the Conference Secretary and the chairperson of the Committee on Resolutions and in a format acceptable to the Conference Secretary with the deadline set in accordance to Section I, paragraph B.2 above, but not less than thirty (30) days prior to the opening of the annual conference, to allow time for review by the Conference Secretary, the Committee on Resolutions and Reference, and all members of the Annual Conference. Individuals and non- official organizations may submit only one resolution for consideration.
4. The Committee on Resolutions and Reference shall schedule all properly presented resolutions for consideration by the Annual Conference. The scheduling of resolutions from Conference boards or agencies will not constitute a recommendation for approval, disapproval or referral. Any resolution coming from a source other than an Annual Conference board or agency will be reviewed by this committee, which shall then recommend to the Annual Conference approval, disapproval, or referral to another board or agency. With each report the Committee on Resolutions and Reference shall state the rationale for the recommendation.
5. A resolution, motion, amendment or report is considered presented to the Annual Conference when it is distributed in Annual Conference publications, and/or on the Conference website, or distributed to members on the floor of the annual conference after authorization by the

*See the note at the end of the document regarding the terms "Annual Conference" [capitalized] and "annual conference" [not capitalized].

Conference Secretary or the Assistant Secretary, and chairperson of the Committee on Resolutions and Reference. The expense for distributed copies shall be borne by the agency or person originating the resolution, and all copies distributed shall indicate the source of the resolution. No resolution shall be voted on unless it has been presented at least twenty-four (24) hours in advance. All resolutions shall be referred to the Committee on Resolutions and Reference, which shall report to the annual conference.

6. Early in each annual conference, the Council on Finance and Administration shall present a proposed budget for consideration and debate, but not action. After consideration and debate, the proposed budget will lie on the table until the final report of the Council on Finance and Administration. Any motion to change the proposed budget may be considered, debated, and voted on, and if affirmed, will be referred to the Council on Finance and Administration. In its final report on the last day of business (See Section IV:B below) the Council on Finance and Administration will indicate their concurrence or non-concurrence with any such motion before final passage of the budget.

C. Speeches

1. Speeches shall be limited to three (3) minutes except by consent of the Annual Conference.
2. A member may speak only once on any motion until all who desire to speak have done so, and then he/she may speak only one additional time.
3. The chairperson of an agency, or someone designated by him/her, shall be allowed to speak last on his/her report even though the previous questions have been ordered.

D. Voting

1. All votes shall be cast in the bar of the annual conference. The Annual Conference shall determine the bar of the annual conference at the beginning of the first session.

E. Election of Delegates to General and Jurisdictional Conferences

1. In the Annual Conference prior to the election of delegates to General and Jurisdictional Conference the Annual Conference Rules Committee shall propose the manner of election to be approved by Annual Conference.
2. Prior to the convening of any annual conference that will elect delegates to General and Jurisdictional Conferences, the Conference Secretary will publish eligibility requirements and voting procedures for election of delegates.
3. Episcopal Nominations – At the conclusion of an annual conference that conducts elections for clergy and lay delegates to General Conference and Jurisdictional Conference, the entire newly elected delegation (clergy and laity) will meet. The first clergy elected will be acknowledged as an automatic nominee for bishop. Other nominations will be received from members of the delegation. Such nominations will be made by secret ballot. Nominees can be any Elder in good standing in the NCCUMC. A delegate will be given the opportunity to speak regarding his/her nominee. A secret ballot vote will follow immediately. The vote will narrow the field of nominees to a number not to exceed 10% of the delegation. As soon as possible, officers of the delegation, or those whom they designate, will contact the nominees selected during this process and upon request share with them the results of the vote concerning their nomination. They will be given three weeks to discern God's will for their

*See the note at the end of the document regarding the terms "Annual Conference" [capitalized] and "annual conference" [not capitalized].

ministries. Those who accept nomination must submit by July 15 a one-page biographical statement to the delegation Secretary, who will distribute all such statements to all members of the delegation. Before September 1, the delegation will meet and engage the nominees. This day of discernment will include each nominee's making a presentation (10 minutes), responding to a set of questions composed by the delegation officers or those whom they designate (10 minutes), responding to questions from the floor of the meeting (10 minutes), and offering closing remarks (1 minute). Immediately after meeting with the nominees, the delegation will vote, perhaps several times, by written ballot. The nominee, who earns the delegation's endorsement, must receive at least 60% of the votes cast. If after 5 votes the delegation present has not cast 60% (or more) of its ballots for one nominee, the delegation and the Annual Conference will not endorse an episcopal nominee in that election cycle. At the annual conference immediately before Jurisdiction- al Conference, the delegation's nominee will make a brief speech and be endorsed (or not) by vote of the Annual Conference; endorsement by the Annual Conference requires at least 60% of the votes cast. If after 3 votes the Annual Conference members present have not cast 60% (or more) of their ballots for one nominee, the Annual Conference will not endorse an episcopal nominee in that election cycle. A nominee endorsed by the Annual Conference becomes the Annual Conference's nominee for bishop.

Section II: Districts

- A. Number of Districts – the number of districts shall be eight (8). A motion to change the number of districts must be presented in writing, and must be considered no sooner than the day following its introduction. Any change in the number of districts shall be approved at one annual conference, and will not take effect for at least one year.
- B. The Annual Conference shall elect the District Lay Leaders for a four-year term at the beginning of each quadrennium, at the first annual conference* after the General Conference of The United Methodist Church upon nomination by each District Superintendent and the Annual Conference Lay Leader. After election, if a District Lay Leader position becomes vacant, it shall be filled by the same procedure, with the nominee serving as District Lay Leader until a District Lay Leader is elected at the next annual conference to complete the four-year term.

Section III: Conference Structure

- A. The membership of the Annual Conference is to be as outlined in the complete Lay/Clergy Equalization Plan presented for adoption at the 2012 Annual Conference. A complete report will be in the 2012 Journal.
- B. The Annual Conference structure is diagramed on page 342 in the 2008 Conference Journal.
- C. Tenure for membership for all persons on boards, agencies, commissions, committees, and ministry groups shall be four years with possibility of re-election for a second four-year term.
- D. Committees and Boards
 1. The Annual Conference Board of Trustees shall meet at least twice a year at times and

*See the note at the end of the document regarding the terms "Annual Conference" [capitalized] and "annual conference" [not capitalized].

places designated by the board. The annual meeting shall be held either at the annual conference* or within thirty (30) days prior thereto.

2. There shall be a Program and Planning Committee for the annual conference consisting of the Bishop; Assistant to the Bishop; the Conference Secretary; Conference Treasurer; the host District Superintendent; the Annual Conference Lay Leader; the Annual Conference Presidents of The United Methodist Men, United Methodist Women, the United Methodist Youth Fellowship; the Executive Director of Connectional Ministries, and other persons selected by the Bishop. The committee shall determine the compensation and expense for invited speakers, who shall be paid from the annual conference expense fund. The committee will receive invitations and may also make recommendations for the site of the annual conference.*
3. On a rotating basis the Cabinet will designate a district each year as the host district for the annual conference. The host district will be responsible for ushers, flowers, and other similar items of hospitality related to the annual conference.*
4. The Commission on Worship, the Conference Secretary and the District Superintendents shall provide for all the details of the Memorial Service. The Conference Secretary shall serve as the chairman of this group.
5. There shall be a Committee on Daily Minutes elected each year to examine and edit the daily minutes of the annual conference.*
6. There shall be a Committee on Appeals appointed quadrennially by the Bishop, composed of five members, whose duties shall be to hear appeals from the decisions of the several District Boards of Church Location and Building, or any other questions that may properly come before it.
7. There shall be a Committee on Annual Conference Rules, which shall provide to the Annual Conference a document of Rules of Order and Procedure, the policies, and standing rules and structure that the Annual Conference from time to time may adopt. This document shall be presented at the opening of the first session of each annual conference.*
8. There shall be a Committee on Resolutions and Reference, which shall perform the duties assigned to it in Section I:B, "Motions, Amendments, Reports and Resolutions."
9. There shall be a North Carolina Annual Conference Board of Institutions, Inc. which shall have the responsibility, upon consultation with The Asbury Homes, Inc.; Methodist Home for Children, Inc.; United Methodist Retirement Homes, Inc., Cypress Glen Retirement Community, North Carolina United Methodist Camp and Retreat Ministries, Inc.; Louisburg College, Inc.; Methodist University, Inc.; North Carolina Wesleyan College, Inc.; United Methodist Foundation, Inc., and any other related corporations which may be formed in the future, as appropriate, for nominating and electing forty (40) percent of all voting members of each of the boards of trustees of the affiliated institutions with the exception of the Methodist Retirement Homes, Inc. The North Carolina Annual Conference shall elect the trustees of the North Carolina Annual Conference Board of Institutions, Inc. in staggered four-year terms. (See 1992 Journal, page 320). No person may serve on more than one board of trustees of the institutions for which the Annual Conference elects trustees.

*See the note at the end of the document regarding the terms "Annual Conference" [capitalized] and "annual conference" [not capitalized].

10. There shall be a Structure Review Team which will annually evaluate the conference structure for effectiveness and faithfulness to the vision and mission of the Annual Conference, working in concert with the Connectional Table to propose changes in structure as needed. Ten persons, one from each Team of Ministry plus the Bishop, Executive Director of Conference Connectional Ministries, and the Conference Lay Leader, plus two at-large members, will be elected by the conference.
11. North Carolina Annual Conference Connectional Table
 - a. Responsibilities of The Conference Connectional Table:
 - (1) to provide a forum for the understanding, casting forth, and implementing of the vision of the conference;
 - (2) to coordinate the mission, ministries, and resources of the Annual Conference;
 - (3) to link the Teams of Ministry (Leadership Team, Christian Formation Team, Outreach Ministry Team and Stewardship Team) and the agency to which they report; (4) to provide for joint planning and the setting of priorities;
 - (5) to report to, and be amenable to the Annual Conference; (6) to discern and articulate the vision of the conference;
 - (7) to provide stewardship of the mission, ministry, and resources of the conference and provide fiscal responsibility and establish policies and procedures to carry out the mission; (8) to collaborate with the Council on Finance and Administration by:
 - (a) communicating the vision and priorities of the conference in preparation of budgets for apportioned funds that come before the Annual Conference Session;
 - (b) setting allocations of budget requests within totals as recommended by the Council on Finance and Administration to the Annual Conference Session.
 - (c) working with the Council on Finance and Administration to achieve consensus concerning total funds allocated to program agencies;
 - (d) enabling the flow of communication among the boards and agencies, districts and local churches through the Teams of Ministry. To help with the flow of communication one member of the Communications Committee will be assigned to each of the Teams of Ministry.
 - b. Membership of the Conference Connectional Table shall consist of thirty-six (36) voting members, each of whom will be assigned to one of the Teams of Ministry:
 - (1) The Bishop;
 - (2) The following Extended Cabinet Members: Conference Lay Leader, Executive Director of Conference Connectional Ministries, Assistant to the Bishop, Executive Director of Congregational Development, Conference Treasurer, and one district superintendent;
 - (3) Presidents of the Conference United Methodist Men, Conference United Methodist Women, and Conference United Methodist Youth Fellowship or their designee;
 - (4) Chairs of thirteen boards, agencies, and committees as proposed to the Annual Conference each year by the Conference Committee on Nominations;

*See the note at the end of the document regarding the terms "Annual Conference" [capitalized] and "annual conference" [not capitalized].

- (5) Conference Team Coordinators shall have voice but not vote on the Conference Connectional Table.
- c. Four Teams of Ministry – The agencies, boards and commissions defined by the current edition of the *Book of Discipline* will organize themselves according to the requirements outlined therein and will connect through the Teams of Ministry. The Teams of Ministry, using task forces or standing groups to plan and implement ministry and mission, will organize any ministry areas not prescribed by the *Book of Discipline*. Teams of Ministry are accountable to the Connectional Table for holding up and living out the vision affirmed by the Annual Conference, and for faithfully presenting ministry needs to the Connectional Table.
 - (1) Leadership Team: Serves to equip leaders who implement the vision.
 - (2) Christian Formation Team: Serves to form and nurture disciples of Jesus Christ.
 - (3) Outreach Ministry Team: Serves to carry forth the ministry that transforms the world.
 - (4) Stewardship Team: Serves to empower ministry.
- d. Conference Connectional Table Meeting Schedule—The Conference Connectional Table shall meet at least quarterly. Each quarterly meeting will have a specific focus:
 - (1) First quarter: Visioning,
 - (2) Second Quarter: Strategic Planning.
 - (3) Third Quarter: Budget,
 - (4) Fourth Quarter: Evaluation.
- E. Annual Conference Officers
 - 1. The Annual Conference Lay Leader shall be elected quadrennially at the first annual conference* after General Conference. This nomination will be made in joint session of the Board of Laity and Cabinet. The nomination is to be made no later than October of the year prior to General Conference. Should a vacancy occur at any other time, it shall be filled by the same procedure, with the nominee serving as Lay Leader until a Conference Lay Leader is elected at the next annual conference. The Annual Conference Lay Leader shall serve as the chairperson of the Board of Laity.
 - 2. There shall be a Director of Ministerial Relations/Assistant to the Bishop with such duties and responsibilities as determined by the Annual Conference or assigned by the presiding Bishop.
 - 3. There shall be an Executive Director of Conference Connectional Ministries.
 - 4. There shall be a Conference Treasurer/Business Manager.
 - 5. There shall be an Annual Conference Secretary.
 - a. The position of Annual Conference Secretary shall be continued on a part-time basis with those duties stipulated by the current edition of the *Book of Discipline* of The United Methodist Church and the North Carolina Annual Conference, with adequate funding provided.
 - b. The Conference Secretary shall be elected at the beginning of each quadrennium, at the first annual conference* after the General Conference of The United Methodist Church.
 - c. The responsibilities of the Conference Secretary shall include the following:

*See the note at the end of the document regarding the terms “Annual Conference” [capitalized] and “annual conference” [not capitalized].

- (1) edit, print, publish and distribute the Annual Conference Journal, Annual Conference Directory and Annual Conference on-line materials;
 - (2) provide for the Local Entertainment Committee any necessary information pertinent all persons (guests, members, and alternates) to be invited and entertained, including persons arriving early at the annual conference site;
 - (3) provide member registration cards with complete information, by districts; (4) serve as a member of the Annual Conference Program Committee;
 - (5) compile and print the Memoirs and to plan the Memorial Service, with assistance from the Bishop, the Cabinet and the Commission on Worship;
 - (6) provide a packet for members attending the annual conference*with necessary materials, including name tags;
 - (7) assist with the preparation of ordination credentials and other documents, and to arrange for the class photos of those persons to be ordained or commissioned, in coordination with the Administrative Assistant to the Bishop and the Board of Ordained Ministry;
 - (8) provide necessary office equipment and supplies during the annual conference* for the following offices: the Bishop, the Conference Secretary, the Cabinet, the Cabinet Secretary, the Statistician, the Treasurer, and the United Methodist Communications Office;
 - (9) nominate secretarial staff, and to assign and supervise their work;
 - (10) compile a list of lay members and alternates for the Journal;
 - (11) keep accurate alphabetical and chronological rolls of ministers, including records relating to their careers, their surviving spouses and their children;
 - (12) provide required statistical information for general church agencies;
 - (13) assist the Annual Conference archivist and as custodian of historical artifacts information relating to antecedent Annual Conferences;
 - (14) receive and retain surrendered clergy credentials;
 - (15) perform other duties stipulated by the Annual Conference.
6. The Annual Conference Statistician
 - a. The position of Annual Conference Statistician shall be continued on a part-time basis with those duties stipulated by the current edition of the *Book of Discipline* of The United Methodist Church, with adequate funding provided.
 - b. The Conference Statistician shall be elected at the beginning of each quadrennium, at the first annual conference* following the General Conference of The United Methodist Church.
 7. Compensation – The Council on Finance and Administration shall determine, subject to the approval of the Annual Conference, the compensation given officers for their services, as well as the methods and amounts for meeting expenses of these officers. The Conference Treasurer shall pay these amounts.

*See the note at the end of the document regarding the terms “Annual Conference” [capitalized] and “annual conference” [not capitalized].

Section IV: Financial Administration

- A. The Conference Treasurer and all others receiving and disbursing funds from the Annual Conference shall be required to make audited statements annually, which the Conference Secretary will make available.
- B. The Council on Finance and Administration shall present the budget for adoption at the annual conference* only after all other matters having claims on the budget have been presented. (See Section I:B.6 above)
- C. Each District Superintendent shall send to the Conference Treasurer, as early as possible following the completion of the charge conferences, an official copy of the amounts budgeted by each local church for Annual Conference apportionments, and to the Bishop a schedule of the amounts budgeted by each local church for clergy salaries.
- D. Tables I, II, and III shall be printed in the Annual Conference Journal with individual church reports and charge totals as compiled by the Conference Statistician from each pastor's reports.

Section V: The Annual Conference Journal

- A. The Annual Conference shall publish a Journal of The North Carolina Annual Conference each year.
- B. The Conference Secretary shall be charged with the responsibility of editing and making contracts for the publication of the Annual Conference Journal, in keeping with regulations of the General Conference and of the Southeastern Jurisdictional Conference. The editor shall have full authority to condense reports, memoirs, and other papers when necessary.
- C. The Annual Conference Journal will be posted on-line, at The North Carolina Annual Conference website, making it accessible to everyone. Copies of the Journal will be provided to those who pre-order it, either in printed format, or computer compatible format, at a cost developed by the Conference Secretary. Order Forms will be available at the Annual Conference. The Conference Secretary shall have the discretionary authority to provide copies to other agencies of the General Church. Monies accruing from the pre-sale of copies will be credited to the Journal Account.

Section VI: Displays at the Annual Conference

- A. Display space shall be allocated by the Conference Secretary only to those agencies, boards, commissions, groups or circles of ministry that are officially sanctioned by the North Carolina Annual Conference or by the General Conference of The United Methodist Church. "Officially sanctioned" is defined as having direct, official endorsement from the General Conference of The United Methodist Church or the North Carolina Annual Conference.
- B. No board, agency or similar official group granted display space or similar privileges shall offer its display space to a group or agency that is not officially sanctioned by the General Conference of The United Methodist Church or the North Carolina Annual Conference.

*See the note at the end of the document regarding the terms "Annual Conference" [capitalized] and "annual conference" [not capitalized].

- C. Space may be provided in a separate “Ministry and Advocacy” area adjacent to the meeting place of Annual Conference for groups not officially sanctioned by The North Carolina Annual Conference or by the General Conference of The United Methodist Church but that are of interest to the members of the Annual Conference. Display tables and similar matters related to the Ministry and Advocacy area shall be allocated by the Conference Secretary.

**A note on usage in this document:*

The terms “North Carolina Annual Conference,” “Annual Conference,” or “Conference” [note the capital letters] refer to The North Carolina Annual Conference of The United Methodist Church. These terms refer to an organization.

The term “annual conference” [in lower-case letters] refers to the yearly assembly, usually occupying several days in June, at which the North Carolina Annual Conference gathers to worship God and conduct business. This term [not capitalized] refers to this yearly, multi-day convention.

The term “session” refers to one meeting of the North Carolina Annual Conference occurring on any part of one of those days or to a meeting on a single day for a special or called session. For example, the minutes often refer to the “morning session of the first day of the annual conference” or to the “evening session of Friday of annual conference.” This document avoids the common practice of using the phrase “the annual conference session” to refer to the whole week of meetings in June.

This document’s usage would designate that whole series of meetings as “the 2006 annual conference,” or “the 2009 annual conference.”

Daily Minutes of the 2015 Annual Conference

Opening Session, Wednesday, June 10, 2015

A Worship Service and Celebration of Holy Communion began at 1:00 p.m. Bishop Hope Morgan Ward along with Bishop John Yambasu preached and celebrated Holy Communion. Music was provided by Jay Locklear and Adam Seate. The worship service concluded at 1:54 p.m.

Annual Conference Executive Session for the Clergy

Bishop Ward began the Executive Session at 2:13 p.m. Kelly Lyn Logue (CA-Benson Memorial) led the Executive Session in the singing of “O For A Thousand Tongues To Sing.” Bishop Ward offered words of thanks for the ministry of the Annual Conference. Rev. Logue then led the Executive Session in the singing of two verses of “Come Sinners to the Gospel Feast.” After a prayer, the Bishop reminded the Executive Session of voting eligibility rules. She asked the Executive Session to grant permission for those laity who serve on the Board of Ordained Ministry to be present for the meeting. The motion was made, seconded and approved.

Bishop Ward presented the Cabinet to the Executive Session and declared them to be blameless in their life and official administration. Bishop Ward asked for the vote on their character and it was approved. Bishop Ward called on the District Superintendents to report on the character of the clergy in their districts. All eight District Superintendents declared their clergy to be blameless in character in their administration. This report was voted on by the Executive Session and approved.

Bishop Ward called on Ned Hill, Chair of the Board of Ordained Ministry, to present the report of the Board of Ordained Ministry.

Rev. Hill reported that Mike Frese and Laura Johnson were nominated to serve with the NC Pastors School and Duke Divinity School Convocation. Bishop Ward called for the vote and they were approved by the Executive Session.

Rev. Hill addressed question 32: Who are elected as members in Full Connection. After reading the names, Bishop Ward asked the historic questions and called for the vote. They were approved and received a standing ovation. Bishop Ward offered prayer on their behalf. A list of these names will be found in the 2015 Journal.

Another verse of “Love Divine, All Loves Excelling” was sung. Bishop Ward offered a prayer of thanksgiving for the newly elected members in full connection.

Rev. Hill referred to Question 21A: Who are approved and appointed as full-time local pastors? Rev. Hill asked the new local pastors to stand. Bishop Ward called for the vote and they were approved. Bishop Ward asked that the full-time local pastors from each of the eight districts to stand and be approved as their district was named. A vote was called and they were approved.

Rev. Hill referred to Question 21B and called for the approval of the part-time local pastors. They were approved.

Rev. Hill referred to Question 25: What clergy in good standing in other Christian denominations have been approved to serve appointments under the provisions of paragraph 346.2 of the Discipline? The list was presented, the vote was called, and they were approved. Bishop Ward asked them to stand and they received a round of applause.

Rev. Hill referred to Question 26B: Who are affiliate members with vote? This required a $\frac{2}{3}$ majority. Bishop Ward called for the vote and they were approved.

Rev. Hill referred to Question 28A & B: Who are elected as provisional members and what seminary are they attending? Rev. Hill asked them to come forward. Bishop Ward called for the vote and these candidates were approved. They received a round of applause.

Rev. Logue led the Executive Session in the singing of another verse of “Love Divine, All Loves Excelling.”

Questions 33 and 34 were approved.

Under question 38: Who have transferred from other conferences? Rev. Hill read the names and those person received applause.

Under Question 46b: Who have had their conference membership terminated by withdrawal from the ordained ministerial office; and 46c: Who have had their conference membership terminated by withdrawal under complaints or charges. Bishop Ward called for the vote and these names were withdrawn.

Bishop Ward asked Rev. Frances Daniel, Harbour District Superintendent, to offer a word of prayer on behalf of those who have withdrawn.

Question 50a Voluntary Leave of Absence. Bishop Ward called for the vote and they have been approved.

Concerning Question 50b: involuntary leave, prior to the vote, Rev. Hill asked Chris Archer, Administrative Review Committee representative to bring their report. This action required a $\frac{2}{3}$ majority for approval. It was approved.

Question 52: Who have been granted medical leave. Bishop Ward called for the vote and it was approved. Bishop Ward asked Jon Strother, Capital District Superintendent, to offer prayer on behalf of those who are on medical leave.

Rev. Hill raised questions 53, 54, 55, 56 concerning retirees. After reading the names of those retiring, Rev. Hill moved the vote. Bishop Ward called for the vote, and it was approved. The retirees were recognized with a standing ovation for their years of faithful service. Bishop Ward asked Rev. Sam Wynn, Gateway District Superintendent to offer a prayer of thanksgiving for the retirees.

Bishop Ward then asked those who have previously retired to stand and be recognized. They received a round of applause from the Executive Session.

Rev. Logue led the Executive Session in singing another verse of “Love Divine, All Loves Excelling.”

Rev. Hill called question 73 which required a 2/3 vote of the Executive Session. Bishop Ward called for the vote to approve and they were approved.

Rev. Hill thanked Linda Bourey for her help in working with the Board of Ordained Ministry. She received a standing ovation from the Executive Session.

Bishop Ward asked the members of the Board of Ordained Ministry to stand and they were given a round of applause for their work.

Rev. Hill moved the adoption of the report as a whole and it was approved.

Rev. Hill asked Taylor Mills (CO-Trinity, Durham) to report on behalf of the NC Conference Partners in Care.

Rev. Hill referred of Question 48: Who are the clergy members who have died during the year? Bishop Ward then asked the Executive Session to stand as their names were read. Bishop Ward asked Rev. Donna Banks, Corridor District Superintendent to offer a prayer on behalf of those who have died.

Rev. Logue led the Executive Session in singing the final stanza of “Love Divine, All Loves Excelling.”

Bishop Ward adjourned the Executive Session at 3:17 p.m.

The Laity Executive Session:

Gary Locklear, Conference Lay Leader, welcomed the laity to Annual Conference. He recognized Wally Mills, Capital District UMM President, LaNella Smith, Conference UMW President, Jacob Beasley, Conference UMY President, Lisa Bachman, Lay Servant Ministries and each of the District Lay Leaders.

Christine Dodson, Conference Treasurer, explained the procedures used on the floor of the Annual Conference. Melba McCallum introduced the laity nominees for the General and Jurisdictional Conferences and announced the dates and locations of the conferences.

The Conference theme of Strength to Strength and the focus of Service were explained. Emily Innes shared a devotion on Matthew 5:14-16 focusing on the fact that we are not the light, we reflect Jesus' light. The devotional time concluded with singing “Here I Am, Lord.”

Lynn Shuffler began the prayer time by explaining that the Board of Laity anointed everything in the meeting room with consecrated oil. Ms. Shuffler also pointed out the nine crosses in the hall which represent the eight districts and the Board of Laity. Members of the Annual Conference can bring written prayer requests and place them in baskets at the foot of the cross.

Opening Session, Wednesday, June 10, 2015

Bishop Ward began the afternoon session at 3:32 p.m. with the singing of “And Are We Yet Alive.” The singing was lead by Jay Locklear (GA-Haymount Church). Bishop Ward offered a prayer.

Bishop Ward welcomed and thanked the Laity and Clergy members of the Annual Conference for their work and presence here. She called on Conference Secretary Jerry Bryan who made opening motions including setting the bar of Annual Conference. These motions were approved. Bishop Ward recognized Ellen Mccubbin, Chair of the Conference Committee on Rules, who thanked the Conference Secretary’s office for their work. Bishop Ward called for the vote on the rules and they were approved.

Bishop Ward recognized Dean Richard Hayes of the Duke Divinity School who will be retiring as Dean to return to teaching. Dean Hayes addressed the Annual Conference.

Bishop Ward recognized Francis Daniel, Harbour District Superintendent and host for the Annual Conference along with the District Lay Leader, Lynn Shuffler to greet the Annual Conference. Bishop Ward recognized Ben David, the Wilmington District Attorney who brought greetings. He received a standing ovation following his remarks. Bishop Ward recognized Ben Steelman a member of Grace UMC, Wilmington who works for the Star News. She then welcomed other members of the press to Annual Conference.

Bishop Ward asked Christine Dodson to present the report from the Committee on Nominations, found on page 27 in the Conference Workbook. She made several corrections which will appear in the Journal. Bishop Ward called for the vote on the amended report which was approved.

Bishop Ward announced the beginning of the balloting process. She reminded the conference to be in prayer not only for our conference but also for the whole church as it prepares for the next general conference. Bishop Ward recognized Christine Harmon from the Conference Office who nominated Suzanne Graebe as an additional lay person for the delegation vote.

There was a celebration of Native American Ministry in our Annual Conference. Representatives from five tribes in our annual conference were recognized and received a round of applause. Rev. Dr. Matthew Locklear (GA-Ashpole Center, Rowland) addressed the Annual Conference.

Bishop Ward asked George Speake, Conference Statistician, to bring his report. The report will be on the conference website. He reported that the 2014 membership increased by 409 persons. Rev. Speake implored the pastors to report accurately on Tables I, II, III and IV.

Bishop Ward announced the results for ballot one: total votes cast, 649; needed for election 325. There were no elections. Bishop Ward called for the second laity ballot. Bishop Ward read the results of the first Clergy ballot. A total of 421 ballots were cast, 211 were needed for election. There was no election. Bishop Ward opened clergy ballot no. 2. Bishop Ward recognized Ray Teague (SO-Institute-LaGrange) who is an associate member of the annual conference who rose to a point of information regarding the voting machines. Bishop Ward decided not to take clergy ballot 2, but to delay until the issue was resolved.

Bishop Ward asked the Annual Conference to extend this session by 15 minutes. Bishop Ward recognized Gray Southern from the Board of Institutions to bring the report. Asbury Homes will cease operations. He asked all those who had been involved to stand and be recognized. Bishop Ward offered a prayer on behalf of Asbury Homes.

Bishop Ward recognized the recipients of several awards. The Henry Dunman Award was awarded to Rev. John Farmer; Abby Marin, Horne Memorial, Clayton; Joey Gore, Wrightsboro UMC; and Matthew Marks, Kipling UMC. The Key Taylor Rural Church Ministry was awarded to Westview UMC, Burgaw. The Saints of God Stewardship Award was presented to Dan Pate, Pinehurst UMC. The Asbury Award was presented to Mike Safley. The 2015 Religious Communicators DeRose-Hinkhouse Award for Best in Class was presented to Mary Andreolli and the staff of Everyday Grace Magazine.

Rev. Dr. Carl Frazier (CA-First, Cary) was called on to make a presentation on behalf of the United Publishing House and Cokesbury. Dr. Frazier recognized Michael Boone, representative of Cokesbury, to make remarks to the Conference.

Bishop Ward recognized the conference staff members who received a round of applause.

Bishop Ward adjourned the annual conference at 5:16 p.m. There will be a clergy ballot and a laity ballot taken prior to the celebration of the Mission Celebration at 7:30 p.m.

Evening Session, Wednesday, June 10, 2015

The Evening Session was called to order at 7:34 pm.

Dr. Sam Wynn, Gateway District Superintendent, was recognized by the Bishop to bring a report on the ministry among the Lumbee Native American people. Rev. Wynn encouraged all congregations to address the issue of the needs of the Lumbee people.

Bishop Ward announced the result of Laity Ballot #2, Gary Wayne Locklear was elected. Bishop Ward led the Laity with ballot #3.

Following the ballots a Mission Celebration was held. The music was led by Jay Locklear and Adam Seate. Bishop Hope Morgan Ward and Bishop John Yambasu led the celebration. An offering for Imagine No Malaria was received.

Morning Session, Thursday, June 11, 2015

The morning session began at 8:35 a.m. Jay Locklear (GA-Haymount) led the Annual Conference in singing "This Is The Day." Bishop Ward introduced the Bible study leader for Annual Conference, Dr. Warren Smith, professor at Duke Divinity. Bishop Ward led the conference in prayer to begin the Bible study.

Bishop Ward opened the morning business session at 9:04 a.m. and announced the of results of clergy ballot 2: Total ballots cast 273, total votes valid 273, required for election 137. There was one election: Gray Southern. Bishop Ward announced results of lay ballot 3. Valid votes - 387, total votes 387, required for election 195. There was no election.

Bishop Ward called attention to five food buckets sitting on the stage representing the 1800 that have been packed and brought to Annual Conference. Bishop Ward recognized those responsible and stated the buckets will be shipped to Sierra Leone.

Bishop Ward recognized Kelly Taylor, member of the South Carolina Conference, who is the new campus minister at Methodist University.

Bishop Ward remarked that the newly created mission endowment is currently at \$1.2 million. A goal of \$10 million has been set. Bishop Ward invited the Annual Conference to dream about ways the fund can be used in mission in Eastern North Carolina.

Bishop Ward called on Tom Greener, (GA-Camp Ground) and Jeff Severt, Executive Director of New Church Development, to present the new charter to the leadership of Crossroads UMC, a newly chartered church. Bishop Ward recognized three new faith communities and their pastors: Lisa Yebuah, South campus of Edenton Street; Brian Belton, the north campus of University Church in Chapel Hill; and Kyle Burroughs, the north campus of Crossroads Church in Fayetteville. Bishop Ward prayed for the new faith communities and their leadership.

Philip Crist was awarded a \$50,000 grant from Impact 10.

Bishop Ward recognized Bill Sappo, Mayor of Wilmington, to bring greetings to the Annual Conference. He reported that in the five years of operations of the Convention Center, this Conference is the largest group they have hosted. The Mayor received a round of applause following his remarks.

Laity ballot #4 was taken.

Bishop Ward asked Ned Hill, Chair of the Conference Board of Ordained Ministry, to bring a report. Rev. Hill expressed his thanks to the conference Ministerials Relations Office along with a special word of thanks to Linda Bourey, Administrative Assistant in the office, who is retiring. She received a standing ovation.

Rev. Hill asked Laura Fine Ledford to speak about seminary debt. A Seminary Debt Taskforce was begun in 2013. CF&A has funded this task force to aid pastors with their educational debt. Rev. Ledford called on Dr. Reggie Ponder from the Methodist Foundation to introduce the family of Jeff and Jean Davis who established the endowment. Ray Broadwell, Fairway District Superintendent, thanked the Davis family. Chloe Albright, Lindsey Collins, Daniel Collins, and Sarah Martindale were the recipients of the fund. Bishop Ward expressed her thanks.

Bishop Ward announced the results of clergy ballot #3: number of ballots cast 340, valid 340, needed 171. There was no election. Bishop Ward said a prayer and opened clergy ballot #4. Bishop Ward announced the results of the laity ballot #4: ballots cast 575, valid ballots 575, needed for election 289. There was no election. Bishop Ward then opened laity ballot #5.

Bishop Ward invited Larry Chandler (BE-Tyrrell)} to bring a Native American Ministry Moment. Rev. Trey Harris also spoke on behalf of Native American Ministry.

Bishop Ward announced the results of clergy ballot #4: Total ballots cast 376, needed for election 189. There were no elections. The results of Lay ballot #5 were read: total valid ballots cast 640, required for election 321. Emily Innes was elected.

Bishop Ward asked Rev. Carol Goehring, Chair of the Connectional Ministries, to introduce the next report. Rev. Goehring called on Christine Harmon and Steve Taylor, members of the Conference Connectional Staff to bring reports on Connectional Ministries.

The Connectional Ministries report was interrupted to open Clergy Ballot #5. Clergy Ballot #5 was taken. Bishop Ward then opened Laity Ballot #6. Following the Laity Ballot, Bishop Ward returned to the report from the Connectional Ministries with Steve Taylor who spoke about mission seed grants available from the Annual Conference for local missions. Rev. Goehring noted that 30 congregations within the annual conference participated in the Disciple Making Program. She announced that 12 new congregations are being sought to begin this program. The program will be using the Shift materials from Dr. Phil Maynard. Rev. Goehring also mentioned “Every Day Grace” television, a ministry of the Communications Office. Rev. Goehring recognized Bill Hughes from the Kentucky Conference as a member of Blessed Earth Ministry.

Bishop Ward recognized Christine Harmon, Christian Formation Team Coordinator, with two action items for the Annual Conference regarding Safe Sanctuaries. This report can be found on page 105 of the Conference Workbook. Ms. Harman asked for the approval from the Annual Conference for the inclusion of the term “vulnerable adults” in the Safe Sanctuary policy, noted on page 108 of the Annual Conference Workbook. Bishop Ward called for the vote and it was approved. Christine Harmon brought up a second action item, proposing that every church in the Annual Conference shall have a Safe Sanctuary policy in place by the 2016 Annual Conference. Bishop Ward called for the vote and it was approved.

Bishop Ward, along with Steve Taylor recognized Carol Goehring for her time of service in the Connectional Ministries office. Steve Taylor will follow Carol as the director of Connectional Ministries. He will be the first lay person to hold this Conference position. Both received a standing ovation. Rev. Goehring was presented with a gift in recognition of her service.

Bishop Ward adjourned the morning session at 10:52 a.m. for the Order of the Day and Memorial Service.

Order of the Day

The Memorial Service began at 11:00 a.m. with Bishop Ward presiding and Rev. Susan Pate Greenwood preaching. Rev. Chris Brady, and Mr. James Kim served as liturgists. Special music was provided by the Seaside United Methodist Church Choir and Tony Clark, flautist. Dancers included Briana Knowles, Charles Knowles, Lizzie Knowles, Alyssa Lee, Katie Paul, Meredith Sinclair, Santana Teasdale, and Sara Teasdale. Rev. Greenwood took as her text I John 3:1-3 and preached a sermon entitled “See and Be.” As the name of each person who had died was read family and friends were invited to stand.

(For synopsis of entire service, see worship bulletin, Memorial Service and All Saints Celebration, Thursday, June 11, 2015).

Afternoon Session, Thursday, June 11, 2015

The afternoon session opened with the singing of “Your Grace Is Enough.” Bishop Ward asked that all cell phones be turned off. Clergy ballot # 5 was read: ballots cast 395, 199 were needed for election. There was no election. Laity ballot # 6 was read: 642 ballots cast, 322 ballots necessary for election. There were three delegates elected: Duncan McMillan, Christine Dodson, and Mack Parker. Clergy ballot #6 was taken. Bishop Ward called for a Native American Ministry Moment which was presented by Pamela Baker, member of Sandy Plains UMC. Darlene Jacobs, Executive Director of Robeson County Church and Community Center spoke.

Bishop Ward opened Laity ballot #7, and closed it following the vote. She recognized Dennis Goodwin (GA-Haymount) for the report from the Board of Pensions. Rev. Goodwin introduced Sally Bates (CA-EXTMIN) who spoke on behalf of the retiring class of 2015. Rev. Goodwin recognized the members of the retiring class individually. They received a standing ovation.

Bishop Ward announced the results of Clergy ballot # 6: ballots cast 310, total required for election 156. There were four elections: Elizabeth Hood, Timothy Russell, Leonard Fairley, and Lisa Yebuah. Bishop Ward announced the results of Laity ballot # 7: ballots cast 566, required for election, 244. There was no election. Bishop Ward closed Clergy Ballot # 7 and prepared to open Laity Ballot #8. Prior to the vote Bishop Ward took the opportunity to report on the conference transition that has taken place. She encouraged continued responses from the Annual Conference regarding the new alignment. Bishop Ward then opened up Laity ballot no. 8, then closed it following the vote.

Bishop Ward asked Christine Dodson, Conference Treasurer, to bring the report from the Council on Finance and Administration. The report can be found on page 36 of the Workbook. Christine Dodson asked Sheila Ahler, Chair of the Council on Finance and Administration to bring the report. Sheila Ahler reported that the Churches of the annual conference paid 92% of the apportioned figure in 2014. The North Carolina Conference is one of only 25 conferences in all of Methodism that paid 100% of jurisdictional and general church apportionments.

Bishop Ward interrupted the Council on Finance report to give the results of Clergy Ballot #7: A total of 363 votes were cast with 183 required for election. There was no election. Bishop Ward also reported on Laity Ballot # 8: votes cast, 582; required for election 292. There was no election.

Bishop Ward opened Laity Ballot # 9; and closed it following the vote. Bishop Ward opened Clergy ballot # 8, then closed it following the vote.

Bishop Ward asked Alan Swartz, Chair of the Conference Commission on Insurance to present its report which can be found on pages 56-61 of the Conference Workbook. The Insurance Commission is requesting a 1.75% premium increase for both the church and personal portions. There are no changes for the dental or life insurance rates. The recommendation for the 2016 retiree health insurance is to continue the health reimbursement arrangement, the current life insurance, and the wellness benefits.

Bishop Ward called on Dennis Goodwin, Chair of the Board of Pensions to give the Pension report which is found on page 62 in the Conference Workbook. Bishop Ward paused the report in order to report on Clergy Ballot #8 and Laity Ballot #9.

Clergy Ballot #8: ballots cast 386, required for election 194. There was no election Laity Ballot # 9: ballots cast 551, required for election 277. There was one election: Steve Taylor.

Bishop Ward open Clergy Ballot # 9 and closed it following the balloting. Bishop Ward opened Laity ballot # 10; and closed it following the balloting. Bishop Ward called on LaNella Smith, Chair of the Commission of Equitable Compensation to bring the report which can be found on page 98 of the Conference Workbook. Bishop Ward called on the Rev. Ben Williams to bring a report of the Clergy Medical Leave which can be found on page 93 of the Conference Workbook.

Sheila Ahler moved that the report from the Council on Finance and Administration be approved in its entirety. Bishop Ward called for a vote and it was approved.

Bishop Ward recognized Dr. Alan Swartz who moved that the insurance commission report be adopted and it was approved. Bishop Ward recognized Dennis Goodwin who moved that the Board of Pension Report Section A, B, C, D, and E be approved. Bishop Ward called for vote and it was approved by the Annual Conference. Bishop Ward recognized LaNella Smith who moved the adoption of the report from the Equitable Compensation and it was approved.

Bishop Ward opened clergy ballot #10 and closed it following the balloting. She adjourned the Annual Conference at 3:27 p.m.

The Platform Time with Michael Slaughter began at 3:30 p.m. and ended at 4:45 p.m.

Bishop Ward announced the results of Clergy Ballot # 10: ballots cast 339, required for election 201. There was no election. Clergy Ballot # 11 was taken. Laity Ballot #12 was taken to elect the 8 delegates to Jurisdictional Conference.

Morning Session, Friday, June 12, 2015

Breakout Sessions followed Communion at various locations. Sessions included: “Cultural Competency,” presented by Giovanni Arroya of GCORR; “Developing a ‘Congregations for Children’ Partnership,” presented by Pat Litzinger; “Generation Transformation: Mission through the eyes of a young adult,” presented by Marcharkelti McKenzie; “Global mission through partnership with the US Church,” presenters were Bishop Yambasu and the Wrightsville UMC Mission team; “Missional Communities,” presented by Philip Chryst and the Anchor, a new congregation and missional community; “Practical Strategies to Double Your Missional Impact,” presented by Mike Slaughter; “Stop Hunger Now,” presented by Bill Haddock; and, “The Work for Unity: The Church and Homosexuality,” presented by Laurie Hays Coffman and Paul Stallsworth.

The Bible Study was led by Dr. Warren Smith, Associate Professor of Historical Theology at Duke University.

The morning session began at 11:08 a.m. Bishop Ward called the Conference to order and announced the results of Clergy Ballot 11 and Jurisdictional Laity Ballot 1. There was one election on the laity ballot: Jacob Beasley. Dave Rodeo was nominated and assigned a number as a lay delegate for Jurisdictional Conference. Clergy ballot 12 was taken. The second Laity ballot was taken.

Bishop Ward welcomed Jim Jones, chair of Native American Ministries and a member of the Lumbee tribe. He described their program of foreign mission work which involves Native Americans helping other Native peoples in missions. Their work primarily takes place in Bolivia. The challenge was given for all churches to honor the Native American Ministry Sunday and support it with gifts and prayers. Bishop Ward also recognized Gary Locklear.

The results of Clergy Ballot 12 were announced. There was no election. Bishop Ward announced the result of Jurisdictional Laity Ballot 2. There was no election. Clergy Ballot 13 was taken and closed following the balloting. Laity ballot 3 was taken and closed following the balloting.

Bishop Ward welcomed Brad Thie and Kristen Fink of the Duke Endowment and Rural Church Ministries.

Bishop Ward asked Alan Swartz to present the resolutions for 2015. Swartz began by addressing Resolution 5: “Declaring Trinity UMC a United Methodist Historical Site.” Resolution 5 was approved.

Resolution 1: ‘Resolution on “Love Your Neighbor”’ was considered. Nanette deAndrade, Aldersgate, Corridor District, made a motion to amend the resolution. Her motion was seconded. Charles M. Smith, retired, Beacon District, spoke against the amendment. Bishop Ward ruled that the deAndrade amendment was actually a speech against. Bryan Sexton, (CO-Hebron) was recognized to speak. Stanley Hall spoke in favor of the resolution. Ken Ripley (HE-Spring Hope Charge) made a motion which died for lack of a second. Billy Olson (FA-St. Luke, Laurinburg) spoke in opposition to the resolution. Joe Darden, Gardners UMC (Gateway) spoke against the resolution. Henry Jarrett, Chair of the Commission on Christian Unity and Interreligious Relationships spoke in favor of the resolution. The question was called and the vote was taken and Resolution 1 was adopted.

The results of Clergy Ballot 13 were read. There were 353 votes with 177 necessary for election. There was no election. The results of the jurisdictional Laity Ballot 3 were read. Ellen Beasley and Tom Walden were elected. Clergy ballot 14 was taken and closed following the balloting. Laity Ballot 4 was taken and closed following the balloting.

Jerry Bryan made announcements: Over \$75,000 was raised for No More Malaria and over 10,000 Meals have been packaged for Stop Hunger Now during this Annual Conference.

The morning session was adjourned at 12:12 p.m.

Afternoon Session, Friday, June 12, 2015

The afternoon session began at 1:33 p.m. following opening hymns and prayer. The results of Laity Jurisdictional ballot 4 were read: 628 valid ballots cast, required to elected 315 There was no election. The results of clergy ballot 14 were read: there were 358 ballots cast, 158 required to elect. There was no election. Clergy ballot 15 was taken. Laity Jurisdictional ballot 5 was taken.

Bishop Ward introduced a Native American Ministry Moment. Mabel Cummings presented several gifts to the Bishop. These included a crocheted cross and flame afghan. Ann Baker presented a basin and towel to the Bishop from the Coharie tribe. Wilbur Oxendine presented the Bishop a copy of the Lumbee History. The Bishop also received a blanket with a picture of Old Main Building at UMC Pembroke. They received a standing ovation in appreciation of the Native American Ministries.

Bishop Ward introduced Mike Slaughter to return to “irritate us some more.” He is the pastor of Ginghamburg UMC in Tipp City, Ohio. Mike Slaughter concluded his presentation at 2:40 p.m.

When the business session resumed, Bishop Ward recognized the conference deacons. The results of Clergy Ballot 15 were reported. There were 186 valid ballots cast with 94 required to elect. Tim Reaves was elected. His election concluded the General Conference clergy delegation.

The results of lay ballot 5 were read. There were 470 valid ballots cast with 236 necessary for election. Dr. Richard G. Morrison and Jacqueline Shuffler were elected.

Owen Barrow (FA-Apex: 5one9) was recognized by Bishop Ward for a point of personal privilege. Edgar De Jesus (SO-Richlands) was recognized by the Bishop to speak. David Banks (SO-Garber) was recognized by the Bishop to speak.

The first clergy ballot for Jurisdictional Conference was taken.

Susan Robbins (HA-Westview) was recognized by the Bishop to speak. She asked to withdraw her name from consideration for the Laity ballots.

The Conference enjoyed a Saddlebag moment.

The results of Laity Jurisdictional ballot 5 were read. There were 470 valid ballots cast with 216 necessary for election. There was no election. Laity ballot 6 was taken.

Alan Swartz returned to continue the report of the Committee on Resolutions. Dennis Shepherd (GA-Hope Mills) moved to amend the Conference rules to shorten all speeches to one minute. The vote was taken and the motion was approved. Alan Swartz moved that any amendments to the resolutions occur only under the Whereas portion which indicates the action. His motion passed.

Resolution 2: “Resolution Against Slavery and Human Trafficking” was presented to the Conference. Ken Ripley (HE-Spring Hope Charge) was recognized by the Bishop to speak regarding Resolution 2. Ken Ripley pointed out extraneous numerals within the resolution. Bishop Ward asked they be removed. Resolution 2 passed without debate.

Swartz brought Resolution 3: “Resolution On Caring For The Most Vulnerable In North Carolina” before the conference. Bishop Ward called for the vote on resolution 3 and it passed.

Resolution 4: “Resolution to the North Carolina Annual Conference of the UMC: Concerning Discriminatory Language in the Book of Discipline” was presented by Dr. Swartz. Swartz made corrections. Rufus Butner (HA-Wrightsboro) spoke against the resolution. Terri Lee spoke in opposition to the resolution. Laura Witman, Epworth, Corridor District, spoke in favor. Sam Wynn Gateway D.S. spoke against. Sam Isley, Edenton Street, Capital District, spoke in favor. Bryan Huffman (CA-Saulston) spoke in opposition to the resolution. Norma Walters Roberts asked a question. Nathan Wittman (CO-Parkwood) spoke in favor of the resolution. Allen Morris (GA-UMM District President) spoke against the resolution. Charles Michael Smith (BE-Retired) spoke in favor of the Resolution. Tony Calhoun (SO-Rainbow) spoke against the Resolution. Bob Kretzu (HA-Wallace) spoke against the resolution. The question was called and received a second. Bishop Ward called for the vote on the question and it was called. She called for the vote on Resolution 4 and it failed by a vote of 483 for and 505 against.

The results of Clergy Jurisdictional ballot #1 were read: 277 valid votes were cast with 189 needed to elect. There was no election. The results of Laity Jurisdictional ballot 6 were read: total valid votes, 591 with 297 needed to elect. There was no election. Clergy Jurisdictional ballot 2 was taken. Laity ballot 7 was taken.

Alan Swartz was recognized to present Resolution 6: “Amend *The Book of Discipline’s* Paragraph on Abortion (161.J). The Committee on Resolutions endorsed this resolution and recommended its adoption. Susan Keelin Pine valley HA, moved to amend the resolution by deleting “We cannot affirm” and changing it to “we unconditionally reject.” The amendment was approved. Paul Stallsworth (HA-Whiteville) spoke in favor of the resolution. Anna Gail Workman (CO-Retired) asked a question. Renee Burnette (CO-Salem) spoke against the Resolution 6. The Bishop called for the vote. The resolution passed.

The results of clergy Ballot 2 were read. A total of 387 valid ballots were cast with 195 necessary for election. Laura Fine Ledford was elected with 226 votes. The results of Laity Jurisdictional ballot

7 results were read. A total of 567 valid ballots were cast with 285 necessary for election. There was no election.

Clergy Jurisdictional ballot 3 was taken.

Laity Ballot 8 was taken.

Rev. Swartz was recognized by the Bishop to address Resolution 7: "Withdraw the United Methodist Church from Religious Coalition for Reproductive Choice." The Bishop called for discussion of Resolution 7. The resolution was passed as written. That concluded the resolutions. Bishop Ward expressed appreciation to Alan Swartz and his committee.

Bishop Ward recognized Dail Ballard to give the report from the Camping Ministries. Badminton rackets and birdies had been distributed to all conference members and everyone played badminton for a few minutes. Ms. Ballard gave a review of camping ministries and encouraged participation at the three conference camps. A 50 % discount is offered for the children of clergy.

The results of Clergy Jurisdictional ballot 3 were read. There were 360 votes cast with 181 needed for election. Eduardo Colon-Emeric was elected. The results of Lay Jurisdictional ballot 8 were read. A total of 554 votes were cast with 278 needed for election. Hanna Berg was elected.

Marty Cauley withdrew from being considered for Jurisdictional Conference.

Bruce Stanley was recognized by Bishop Ward to bring greetings from the Methodist Home for Children. He reminded the conference of the 1 K for 1 Kid program.

Laity Jurisdictional Ballot 9 was taken.

Bishop Ward recognized conference Lay Leader Gary Locklear to begin the celebration of Laity Ministries which was the Order of the Day. The Conference was referred to page 295 - 312 of the Workbook. Michelle Skipper led the conference in prayer. In 1983 the Roy Turnage Endowment was established to make grants to children with disabilities to the three conference camps. Jacob Beasley, Conference president of UMYF gave his report via video.

The results of clergy ballot 4 were read with 321 valid ballots cast and 161 needed for election. There was no election. Steve Hickle was recognized by the Bishop to withdraw from the jurisdictional ballot.

The results of Laity Ballot 9 were read. There were 456 valid votes cast with 229 necessary to elect. There was no election.

Bill Norton made a motion to change the rules, "so that following the election of the 8th Jurisdiction Lay Delegate, the next five persons receiving votes will be elected Lay alternates to Jurisdictional Conference." The motion passed. Clergy Jurisdictional Ballot 5 was taken.

After the vote the Conference returned to the celebration of Laity Ministry with the report of the Conference United Methodist Men. In the absence of Conference UMM president Paul Wilson, Wally Mills, Capital District UMM President gave the report. He reported that the programs at 3MC are a large part of the Conference United Methodist Men work.

LaNella Smith presented The United Methodist Women's report. The UMW report focused on domestic violence, a key issue that the United Methodist Women are addressing. Lisa Bachman was recognized to report on Lay Servant Ministries.

Laity Jurisdictional ballot 10 was taken.

The results of Clergy Jurisdictional Ballot 5 were announced. There were 296 valid ballots cast with 149 needed to elect. There was no election. The results of Laity Jurisdictional ballot 10 were announced. There were 434 valid ballots cast with 218 required to elect. There was no election.

Rev. Sam Wynn (GA-District Superintendent) withdrew from the balloting. Clergy Jurisdictional Ballot 6 was taken.

After voting the Lay Ministries report continued. Each district's lay servants were recognized.

The results of clergy ballot 5 were announced. There were 296 valid ballots cast with 149 needed for election. There was no election.

The results of laity ballot 10 were announced. There were 434 valid ballots cast with 218 needed for election. There was no election. Clergy ballot 6 was taken. Laity ballot 11 was taken.

Tom Waldon and Michelle Skipper were recognized. The Board of Laity was thanked and received a round of applause.

The results of Laity Jurisdictional ballot 11 were announced. There were 365 valid ballots cast with 183 needed for election. Ann Davis and Clair Cox Woodlief were elected. This completed the Laity Balloting.

The results of Clergy Jurisdictional ballot 6 were announced. There were 292 valid ballots cast with 147 needed for election. Herbert Lowery and Ben Williams were elected.

Won Namkoong (FA-West End) was recognized by the Bishop for a point of personal privilege. Clergy Jurisdictional Ballot 7 was taken.

The results of clergy ballot 7 were read. There were a total of 295 valid ballots cast with 149 needed for election. There was no election. Clergy ballot 8 was taken.

Evening Session, Friday, June 12, 2015

The Friday evening session began at 7:33 p.m.

The results of clergy ballot 8 were read. A total of 290 valid ballots were cast with 146 needed for election. Bruce Stanley, Gil Wise and Laurie Hays Coffman were elected.

Clergy ballot 9 was taken. There was a problem with the equipment and the vote was re-taken. Clergy ballot 10 was taken.

The result of clergy ballot 10 were read. There were 216 valid ballots cast with 109 required to elect. There was no election.

Clergy ballot 11 was taken. There were 216 valid ballots cast with 109 necessary to elect. Elizabeth Roberts was elected. This completed the Clergy Jurisdictional Conference delegation.

Paul Dunham, Winstead, Capital District moved that the “top 5 vote getters will be our alternate delegates to Jurisdictional Conference.” The motions was adopted.

Jurisdictional Alternate Clergy Ballot one was taken.

The results of clergy ballot one were read. Powell Osteen, Ismael Ruiz-Millan, Branson Sheets, Connie Marie Stutts and Gerald Kevin Baker were elected as alternates to Jurisdictional Conference. This concluded the balloting for the delegates to the 2016 General and Jurisdictional Conferences. Bishop Ward had prayer for the Virginia Annual Conference as they begin their election of delegates. The Friday evening session was dismissed at 8:12 p.m.

Morning Session, Saturday, June 14, 2014

Bishop Ward opened the Saturday morning session with prayer. A video about the work of the Disaster Response Team was shown featuring Sam Loy.

The Bishop introduced Bill Gattis of Project Bountiful. Twelve local congregations have been involved during the last nine months. These pastors and laypersons were recognized. The first year of training has been completed. The second year congregations’ pastors and laity were introduced. The Bishop had prayer for them.

The Bishop recognized all persons who have participated in an Academy of Leadership Excellence program during the last year.

Bishop Ward recognized David Hollowell and Molly Shivers of the Conflict Transformation Team. Bishop Ward offered prayer for the 58 ministers who have been trained by the team.

Steve Hickle of the NC Council of Churches introduced Jennifer Copeland, Wesley Fellowship Director, who addressed the Conference. Bishop Ward had a prayer for her and the work of the NC Council of Churches.

Bishop Ward recognized Jerry Bryan, Conference Secretary, for closing motions regarding the location of the 2016 Conference. Rev. Bryan thanked the host Harbor District for their work before and during this Conference. He made two recommendations: return the Conference to Greenville in 2016 and allow his office to negotiate a three year location package.

Discussion was opened and the following were recognized:

Steve Formo(HE-Halifax) asked a question, Leslie Cox (FA-St. Luke, Sanford) asked a question. Jaye White (FA-St. Luke) noted that the dorm rooms were better in Greenville. James Malloy (GA-New Hope) spoke in favor of Greenville. Elizabeth Taylor (HA-Faison) asked a question about contractual agreements. Stan Lewis (HE-Calvary Charge) asked for a prayer chapel. The conference voted to return to Greenville for 2016-2018.

Jerry Bryan thanked the ushers and tellers who received applause. He asked everyone to return their voting devices stating that 132 were not accounted for.

Christine Dodson was recognized and asked a question.

The delegates for General and Jurisdictional Conference stood before the Conference. The Bishop had prayer for them.

Fixing of Appointments:

Bishop Ward led the Annual Conference through fixing of the appointments. “Oh, For A Thousand Tongues to Sing” was sung as appointments were set. Each District Superintendent read the changes of appointments in their respective districts. As each District Superintendent read the names, the clergy and laity of their districts stood and Bishop Ward had prayer for the churches and their ministry.

Ordering of Ministry:

At 10:30 a.m. the Service for the Ordering of Ministry began. Service participants included Bishop Ward of the North Carolina Annual Conference; Bishop William H. Willimon, the Rev. Robert Stuart Skirving, Rev. John Yambusa, Rev. Jose Luis Villasenor, Rev. Daniel Pantoja, Rev. Seong-il Eom, Dr. Edgardo Colon-Emeric, Rev. Timothy John Russell, Rev. Laura Fine Ledford, Mr. Gary Wayne Locklear, Rev. Edward F. Hill II, Rev. Betty Ann Buckley, Dr. Melba McCallum, and Mrs. Julia Walker Jewell. See the Service for the Ordering of Ministry for more information.

The 2015 Conference concluded at 12:20 p.m. Saturday, June 15, 2015.

The United Methodist Church

The Business of the Annual Conference

The Minutes of the North Carolina Annual Conference held in Wilmington, North Carolina, June 10-13, 2015. Bishop Hope Morgan Ward was the presiding officer. Date when Organized, 1828. Number of this session 190.

PART I ORGANIZATION AND GENERAL BUSINESS

1. Who are elected for the quadrennium (§603.7, 619)?

Secretary? James L. Bryan

Mailing Address: 700 Waterfield Ridge Place, Garner, NC 27529

Telephone: 919.779.6115

Email: jlbryan@nccumc.org

Statistician? George Speake

Mailing Address: 301 Marine Blvd., Jacksonville, NC 28540

Telephone: 910.455.4814

Email: gspeake@nccumc.org

Treasurer? Christine Dodson

Mailing Address: 700 Waterfield Ridge Place, Garner, NC 27529

Telephone: 919.779.6115

Email: christine@nccumc.org

2. Is the Annual Conference incorporated (§603.1)? Yes

3. Bonding and auditing:

What officers handling funds of the conference have been bonded, and in what amounts (§618, 2511)?

Name	Position	Amount Bonded
All with financial responsibility		

Have the books of said officers or persons been audited (§617, 2511)? (See report, page ____ of Journal.)

4. What agencies have been appointed or elected?

- a) Who have been elected chairpersons for the mandated structures listed?

Structure	Chairperson	Mailing Address	Phone Number	Email
Council on Finance and Administration (§611)	Sheila Ahler			cfa@nccumc.org
Board of Ordained Ministry (§635)	Ned Hill			bom@nccumc.org
Board of Pension (§639)	Cashar Evans			pension@nccumc.org
Board of Trustees of the Annual Conference (§2512)	Ferrell Blount			trustees@nccumc.org
Committee on Episcopacy (§637)	Emily Innes			episcopacy@nccumc.org
Administrative Review Committee (§636)	Patricia Archer			adminreview@nccumc.org

b) Indicate the name of the agency (or agencies) and the chairperson(s) in your annual conference which is (are) responsible for the functions related to each of the following general church agencies (§610.1):

General Agency	Conference Agency	Chairperson	Mailing Address	Phone Number	Email
General Board of Church and Society		Eric Lindblade			churchandsociety@nccumc.org
General Board of Discipleship	Christian Formation Team	Beth Hood			formationteam@nccumc.org
General Board of Global Ministries	Missions Team	Sam Loy			missionteam@nccumc.org
Higher Education and Campus Ministry	Same	Carl King			bhecm@nccumc.org
General Commission on Archives and History	Same	Dennis Lamm			archives@nccumc.org
General Commission on Christian Unity and Inter-religious Concerns	Same	Henry Jarrett			nccuic@nccumc.org
General Commission on Religion and Race	Monitoring & Accountability	Annie Fairley			monitoring@nccumc.org
General Commission on the Status and Role of Women	Monitoring & Accountability	Annie Fairley			monitoring@nccumc.org
United Methodist Communications	Same	Joe Parker			nccommunication@nccumc.org

c) Indicate the conference agencies and chairpersons which have responsibilities for the following functions:

General Agency	Name of Agency	Chairperson	Mailing Address	Phone Number	Email
Criminal Justice and Mercy Ministries (§657)?	Same	Pat Ford			cjamm@nccumc.org
Disability Concerns (§653)?					
Equitable Compensation (§625)?	Same	LaNella Smith			equitablecomp@nccumc.org
Laity (§631)?	Same	Gary Locklear			laity@nccumc.org
Native American Ministry (§654)?	Same	Jim Jones			
Small Membership Church (§645)?					

d) Indicate the president or equivalent for the following organizations.

Organization	Name of Agency	Chairperson	Mailing Address	Phone Number	Email
Conference United Methodist Women (¶647)		LaNella Smith			umw@nccumc.or
Conference United Methodist Men (¶648)		Paul Wilson			umm@nccumc.org
Conference Council on Youth Ministry (¶649)		Abby Martin			abigailsuzanna421@gmail.com
Conference Council on Young Adult Ministry (¶650)?		Regine Jean-Baptiste			

e) Have persons been elected for the following district boards and committees? Answer yes or no.

- (1) District Boards of Church Location & Building (¶2518.2)?
- (2) Committees on District Superintendency (¶669)?
- (3) District Committees on Ordained Ministry (¶666)?

f) What other councils, boards, commissions, or committees have been appointed or elected in the annual conference?

Structure	Chairperson	Mailing Address	Phone Number	Email

5. Have the secretaries, treasurers, and statisticians kept and reported their respective data in accordance to the prescribed formats? (¶606.8)?

6. What is the report of the statistician? (See report, page ____ of Journal.)

7. What is the report of the treasurer? (See report, page ____ of Journal.)

8. What are the reports of the district superintendents as to the status of the work within their districts? (See report, page ____ of Journal.)

9. What is the schedule of minimum base compensation for clergy for the ensuing year (¶¶342, 625.3)?
Full Time \$42,617 Student Pastors \$27,701

10. What amount has been apportioned to the pastoral charges within the conference to be raised for the support of the district superintendents for the ensuing year (¶614.1a)? \$2,501,522

11. a) What amount has been apportioned to the pastoral charges within the conference to be raised for the support of the pension and benefit programs of the conference for the ensuing year (¶¶614.1d, 1507)?

b) What are the apportionments to this conference for the ensuing year?

- | | |
|---|-------------|
| (1) For the World Service Fund? | \$1,921,725 |
| (2) For the Ministerial Education Fund? | \$659,750 |
| (3) For the Black College Fund? | \$263,181 |
| (4) For the Africa University Fund? | \$58,890 |
| (5) For the Episcopal Fund? | \$576,367 |
| (6) For the General Administration Fund? | \$231,963 |
| (7) For the Interdenominational Cooperation Fund? | \$51,622 |

12. What are the findings of the annual audit of the conference treasuries? (See report, page ____ of Journal)

13. Conference and district lay leaders (§§603.9, 660):

- a) Conference lay leader: Name: Gary Locklear
Mailing Address: 667 Locklear Rd., Pembroke, NC 28372
- b) Associate conference lay leaders:
- c) District and associate district lay leaders:

14. List local churches which have been:

- a) Organized or continued as New Church Starts or Mission Congregations (§259,1-4, continue to list congregations here until listed in questions 14.c, d, or e)

Church Name	District	Mailing Address	Phone Number	Date Founded

- b) Satellite congregations (§247.22, continue to list here until listed in questions 14.a, c, d, or e)

Church Name	Parent Church	District	Mailing Address	Date Launched
Southeast Campus	Edenton Street (Raleigh)	Capital		07-01-15
North Campus	University (Chapel Hill)	Corridor		07-01-15
Crossroads North Campus (Fayetteville)	Crossroads UMC (Fayetteville)	Gateway		07-01-15

- c) Chartered (§259.5-10, continue to list here until listed in questions 14.d or e)

Church Name	District	Mailing Address	Phone Number	Date Chartered
Crossroads	Gateway	Fayetteville, NC		09-07-14

- d) Merged (§§2546, 2547)

(1) United Methodist with United Methodist

Name of First Church	Name of Second Church	Name of Merged Church	Date Merged
Corridor District: Bethesda (Durham) Campus under Fletcher's Chapel (Durham)	Corridor District: All Saints' (Raleigh)	Corridor District: All Saints' (Raleigh)	07-01-15

(2) Other mergers (indicate denomination)

Name of First Church	Name of Second Church	Name of Merged Church	Date Merged

- e) Discontinued or abandoned (§§229, 341.2, 2549) (State which for each church listed.)

(1) New Church Start (§259.2,3)

Church Name	District	Location	Date Closed
Echo (Morrisville)-New Faith Community	Fairway	Morrisville, NC	Discontinued: 06-30-15
Healing Waters (Hubert) – New Faith Community under The Edge (Sneads Ferry) – New Faith Community	Sound	Hubert, NC	Discontinued: 01-25-15

(2) Mission Congregation (§259.1a)

Church Name	District	Location	Date Closed
Sanctuary Lakewood-District Mission (Durham)	Corridor	Durham, NC	12-28-14
New Bern Community-District Mission (New Bern)	Sound	New Bern, NC	05-06-15

(3) Satellite Congregation

Church Name	District	Location	Date Closed

(4) Chartered Local Church (§259.5)

Church Name	District	Location	Date Closed
Grace (Burlington) on the Grace-Carr Charge	Corridor	Burlington, NC	07-01-15
Johnson Memorial Campus (Fayetteville) under Crossroads (Fayetteville)	Gateway	Fayetteville, NC	09-14-14

f) Relocated and to what address

Church Name	District	Mailing Address	Physical Location	Date Relocated
Agape Korean	Capital	209 Forest Hills Drive, Garner, NC 27529	209 Forest Hills Drive, Garner, NC 27529	Feb 2015

g) Changed name of church? (Example: "First" to "Trinity")

Former Name	New Name	Address	District

h) Transferred this year into this conference from other United Methodist conference(s) and with what membership (§41, 260)?

Name	Membership	Sending Conference

i) What cooperative parishes in structured forms have been established? (§206.b)

Parish Name	Charge Name	Church Name	District

j) What other changes have taken place in the list of churches?

15. Are there Ecumenical Shared Ministries in the conference? (§207, 208)

a) Federated church

Name	District	Other Denomination(s)

b) Union Church

Name	District	Other Denomination(s)

c) Merged Church

Name	District	Other Denomination(s)

d) Yoked Parish

Name	District	Other Denomination(s)

16. What changes have been made in district and charge lines?

- (BE) Stokes (Stokes)-Vernon (Williamston) Charge [2] became single part-time stations effective 07-01-15.
- (BE) Manns Harbor Charge [2] a part-time charge became a full-time charge effective 07-01-15.
- (CA) Ebenezer (Goldsboro) a single, part-time station and Jefferson (Goldsboro) a single, full-time station became a two-point, full-time charge called Jefferson (Goldsboro)-Ebenezer (Goldsboro) Charge [2] effective 07-01-15.
- (CO) Bullock's (Hester) a single, part-time station realigned to the Heritage District effective 07-01-15.
- (CO) Community (Butner)-Stem (Stem) [2] a full-time charge realigned to the Heritage District effective 07-01-15.
- (CO) Oxford (Oxford) a single, full-time station realigned to the Heritage District effective 07-01-15.
- (CO) Shady Grove (Providence) a part-time station became a full-time station effective 01-01-15.
- (FA) Christ (Fayetteville) a single, full-time station became a part-time station effective 09-01-14.
- (FA) Silk Hope Charge [2] a part-time charge became a full-time charge effective 07-01-15.
- (GA) Hickory Grove Campus (Clio, SC) under Prospect (Maxton) became a single part-time station called Hickory Grove UMC effective 07-01-15.
- (GA) Marvin (Fayetteville) a single, full-time station became a part-time station effective 09-01-14.
- (HA) Faison (Faison) a single, part-time station became a full-time station effective 07-01-15.
- (HE) Gillburg-Spring Valley (both in Henderson) Charge [2] became single part-time stations effective 01-01-15.
- (HE) Littleton (Littleton) a single, full-time station and Calvary Charge [3] a three-point, full-time charge became a four-point, full-time charge called Lake Gaston Charge [4] effective 07-01-15.
- (SO) Stonewall (Stonewall)-Bayboro (Bayboro) Charge [2] will become single part-time stations effective 07-01-15.

PART II PERTAINING TO ORDAINED AND LICENSED CLERGY

(Note: A (v) notation following a question in this section signifies that the action or election requires a majority vote of the clergy session of the annual conference. If an action requires more than a simple majority, the notation (v 2/3) or (v 3/4) signifies that a two-thirds or three-fourths majority vote is required. Indicate credential of persons in Part II: FD, FE, PD, PE, and AM when requested.)

- 17. Are all the clergy members of the conference blameless in their life and official administration (§604.4, 605.7)?
- 18. Who constitute:
 - a) The Administrative Review Committee (§636)? (v)
 - b) The Conference Relations Committee of the Board of Ordained Ministry (§635.1d)?

c) The Committee on Investigation (Dear Secretaries of the Annual Conferences and Episcopal Secretaries:

On April 18th, the Judicial Council made a ruling, effective immediately, that affects one question on the 2015 BAC. Please read the attached information regarding question 18 and either amend your BAC responses or add this to your form if you have not begun responding. Please let me know if you have any questions or need clarification.

18. Who constitute:

- a) The Administrative Review Committee (§636)? (v)
- b) The Conference Relations Committee of the Board of Ordained Ministry (§635.1d)?
- c) The Committee on Investigation (§2703)

Judicial Council Decision

Decision No. 1296

The action of the 2012 General Conference to delete the role of the Committee on Investigation for clergy members of an annual conference is unconstitutional. The portions of the *Discipline* that relate to the role of the Committee on Investigation for clergy members of the annual conference that existed in the *2008 Discipline* are restored. This decision is prospective and takes effect on April 18, 2015.

2703)

19. Who are the certified candidates (§ § 310, 313, 314)

- a) Who are currently certified as candidates for ordained or licensed ministry?

Name	District	Date Certified
Bennett, William Wade	Beacon	2001
Bowen, Cheryl Diane	Beacon	09/18/2012
Brown, Amanda Tibbs	Beacon	01/29/2015
Grimm, Joel Christian	Beacon	05/27/2015
Mann, Kenneth Lee	Beacon	08/22/2013
McFadden, Sandria Ann	Beacon	2012
Mills, Leslie Painter	Beacon	03/24/2011
Nixon, Mark Wayne	Beacon	05/27/2015
Wise, Harold Lee	Beacon	01/23/2013
Betlej, Erin Renee (received from VA Conference)	Capital	06/03/2014
Blankenhorn, Richard Hansen (transfer from FL)	Capital	03/05/2015
Bonar, Toby James (transfer from FL)	Capital	03/05/2015
Caldwell, Dana Louise	Capital	03/05/2015
Casey, Sandra Denise	Capital	06/04/2015
Castano Mejia, Carlos Eduardo	Capital	03/05/2015
Chesson, Lauren Williams	Capital	06/03/2014
Coppock, Parker Allen	Capital	05/13/2015
Darden, Jason Buie	Capital	01/30/2013
Dunn, Stephen Robert	Capital	06/03/2014
Eckel, John Robert	Capital	03/05/2015
Godshalk, Tyler Austin	Capital	08/07/2013
Hanna, Kristen Lynn	Capital	03/13/2014
Hill, Jr.,* Richard Charles	Capital	2002
Parrish, Christina Sheperd	Capital	05/13/2015
Parker, Donald Clayton	Capital	06/04/2015
Phillips III, Robert Wade	Capital	06/04/2015
Raines, Monica Elizabeth	Capital	06/03/2014

Seymour, Kevin Hugh	Capital	08/14/2014
Tingen, Kelli Kosuda	Capital	01/23/2014
Van Horn, Nicholas Marc	Capital	08/07/2013
Baek, Jeehyun	Corridor	05/29/2014
Fletcher, Sarah Caudill	Corridor	05/29/2014
Hammock, Curtis Lee	Corridor	08/14/2014
Hayworth, Aaron Michael	Corridor	05/28/2015
Helton, Jonathan Arthur	Corridor	05/28/2015
Hester, Nathaniel Christopher	Corridor	08/08/2013
Jones, Gertrude Brenda	Corridor	2000
Kim, Sangwoo (from New England Conf.)	Corridor	01/16/2015
Kiviniemi, Sarah Elaine	Corridor	05/28/2015
Marlowe, Brenda Chestnutt	Corridor	2008
O'Neal, Christopher Marc	Corridor	05/29/2014
Osborne, Michelle Rene	Corridor	05/28/2015
Perry, Kathleen Rebecca	Corridor	01/16/2015
Rawlings, Dustin Alan	Corridor	04/20/2012
Roesch, Erin Cloninger	Corridor	08/14/2014
Ross, Laura Elizabeth	Corridor	05/28/2015
Sabiston, William Edward	Corridor	01/30/2014
Spinillo, Patti Jean	Corridor	01/30/2014
Stone, Kimberly Morton	Corridor	04/19/2012
Tremill, Christina Marie	Corridor	04/19/2012
White, Molly Brock (rec'vd from WV Conf)	Corridor	2013
Berrier, Danny Glenn	Fairway	03/21/2013
Carpenter, Carrie Allison (was Nicholson)	Fairway	01/29/2013
Casey, Laura Beth Henry	Fairway	01/13/2014
Charville, Adam Edward	Fairway	01/13/2014
Hopper, Elizabeth Glenn	Fairway	01/12/2015
McNeill, Larry Conrad	Fairway	06/01/2015
Nielsen, William John (BJ)	Fairway	06/01/2015
Nguyen, Tobi Anne	Fairway	06/04/2014
Parker, Ivy Gates	Fairway	01/29/2013
Rackley, Bobby Lynn (rev'd from WNCC)	Fairway	06/01/2015
Rose, Ellen Webb	Fairway	2007
Thompson, Angela Denise	Fairway	2006
Will, Ashley Beech	Fairway	01/12/2015
Bass, Michael Robert	Gateway	2007
Carter, Alice McCallum	Gateway	02/05/2011
Cash III, Hammitt Charles	Gateway	05/28/2015
Christianson, Christina Crawford	Gateway	01-06-2015
Elwell, Brian Adams	Gateway	06/03/2014
Griswold, Kenneth Clark	Gateway	01/06/2015
Hines, Van (Jannie) Bell	Gateway	02/05/2011
Hopkins, Stephen Harris	Gateway	05/28/2015
Houff, Kimberly Rexrode	Gateway	01/29/2013
Kimbrell, Michael Dale	Gateway	06/03/2014
Locklear, Jay Douglas	Gateway	08/06/2013
Marley, Robin Shirley	Gateway	2009
Nelson, Jeffrey Scott	Gateway	2006
Oxendine, Jr, Reginald Lee	Gateway	05/28/2015
Pait, Shirley Rose	Gateway	2012
Powers, Terry Townsend	Gateway	2007
Ray, Hattie LaVern	Gateway	2012
Ray, Robert Garry	Gateway	05/28/2015
Singletary, Jr., Peter George (reinstated candidacy)	Gateway	06/03/2014
Smith, Michael Paul	Gateway	2007
Wheeler, Jr., John Bryan	Gateway	2009
Williams, Donna LaTonya	Gateway	02/04/2014

Williams, Michael Thomas	Gateway	01/06/2015
Applewhite, George William	Harbor	01/25/2011
Clark, Jerry Lee	Harbor	01/24/2013
Cowgill, Marisa Nicole	Harbor	06/03/2014
Crumpler, Houston Lynnwood (Chip)	Harbor	01/13/2015
Gibson, Barrett Ward	Harbor	03/11/2014
Gregson, Rebecca Reese	Harbor	01/13/2015
Hickman, Mary Courtney Young	Harbor	08/22/2013
Ray, Cynthia Hickman	Harbor	2011
Summerlin, Deborah Glidewell	Harbor	01/13/2015
Bishop, Wendy Rhea	Heritage	01/15/2015
Bobbitt, Nada Dianna	Heritage	08/19/2013
Boggs, Hassell Allen	Heritage	05/28/2015
Edmondson, Michael Jacob	Heritage	01/15/2015
Lawrence, Victoria Jo	Heritage	01/15/2015
Pate, Tabitha Wilkerson	Heritage	01/15/2015
Schrader, Marko Allen	Heritage	01/15/2015
Whitehead, David Luke	Heritage	01/15/2015
Berry, Janet Boone	Sound	2007
Bibb, Cameron Ronald	Sound	2010
Hickerson, Darren H.M.	Sound	2006
Grant-Jordan, Rhonda Lei	Sound	01/22/2015
Johndrow, Douglas Theodore	Sound	01/22/2015
Leighton, Jason Bradley	Sound	01/13/2014
McMillen, Todd Matthew	Sound	01/13/2014
Ponce, Luz Adriana	Sound	05/28/2015
Prenshaw, Eric Walker (Moved to SO from FA)	Sound	06/04/2014
Sartelle, Susanne Dusenberry	Sound	01/13/2014
Skilling, Thomas Jeffrey	Sound	2011
Van Staaldin, Joy Weaver	Sound	08/22/2013
Zeek, Leslie Mills	Sound	06/05/2014

- b) Who have had their candidacy for ordained or licensed ministry accepted by a District Committee on Ordained Ministry in another annual conference? (Include name of accepting conference.)

Name	Receiving Conference	Date Originally Certified	Date Accepted by District in Other Conference
Foster, Chad Michael	Kentucky	2010	04/09/2015
Olson, Heather Willet	Baltimore-Washington	2009	05/28/2015
Snyder III, Gilbert Vernon	Texas	03/14/2011	05/18/2015

- c) Who have been discontinued as certified candidates for licensed or ordained ministry?

Name	District	Date Certified	Date Discontinued
Dail, Jonathan Gregory	Fairway	06/04/2014	04/28/2015
Gilchrist, Horace Eric	Capital	2003	03/05/2015
Haynes, Tommy Tudge	Capital	2002	09/22/2014
Hemminger, T. Lamont	Harbor	2000	08/17/2014
James, Travis Fleming	Capital	01/30/2013	05/31/2015
Jones-Hudson, Vonda	Gateway	03/27/2009	08/01/2014
Kluttz III, Billy Edward	Corridor	08/08/2013	10/26/2014
Krotchko, Paige Singleton	Fairway	03/09/2012	01/10/2015
Mangum, Sherri Lynn	Fairway	2007	08/14/2014
McDonald, Tony Joseph	Corridor	2010 (WNCC)	08/01/2014

Rose, Joel	Corridor	02/01/2013	03/10/2014
Sartor, Brian Hudson	Corridor	05/29/2014	08/14/2014
Silvola, Emily Shore	Fairway	2010	06/01/2015
Silvola, Patrik Kent	Fairway	2010	06/01/2015
Singletary, Jr., Peter G.	Gateway	06/03/2014 (reinstated)	12/31/2014
Spencer, Jr., William Earl	Sound	08/08/2011	03/15/2015
Vitkus, Kerry Councilman	Fairway	2008	08/14/2014
Waters, Eugene Browning	Beacon	2012	12/31/2014
Woody, Louanne Pahel	Beacon	08/20/2013	08/06/2014

20. Who have completed the studies for the license as a local pastor, are approved, but are not now appointed? (§315 —Indicate for each person the year the license was approved.):

Name	District	Year Last Licensed
Applewhite, George William	Harbor	2014
Bass, Michael Robert	Gateway	2014
Bennett, William Wade	Beacon	2012
Berrier, Danny Glenn	Fairway	2014
Clark, Jerry Lee	Harbor	2013
Hester, Nathaniel Christopher	Corridor	2012
Hickerson, Darren H.M.	Corridor	2014
Hiil, Jr., Richard Charles	Capital	2014
Jones, Gertrude Brenda	Corridor	2012
Kimbrell, Michael Dale	Gateway	2014
Mann, Kenneth Lee	Beacon	2013
Marlowe, Brenda Chestnutt	Corridor	2012
Mills, Leslie Painter	Beacon	2013
Nelson, Jeffrey Scott	Gateway	2012
Rose, Ellen Webb	Fairway	2014
Silvola, Emily Shore	Fairway	2012
Smith, Michael Paul	Gateway	2012
Wise, Harold Lee Wise	Beacon	2013

21. Who are approved and appointed as: (Indicate for each person the first year the license was awarded. Indicate what progress each has made in the course of study or the name of the seminary in which they are enrolled. Indicate with an asterisk those who have completed the five year course of study or the M.Div. (§319.4)? PLEASE NOTE: Persons on this list must receive an episcopal appointment. (v)

a) Full-time local pastors? (§318.1)

Name	First Year License Awarded	Years Completed with Course of Study	
Barriguete, Ernesto Enrique	Beacon	2011	M. Div.
Bliss, James Robert	Beacon	2008	First Year
Creech, Sr.*, William Michael	Beacon	2003	Completed
Edwards*, Carole Renee	Beacon	2005	Completed
Daly, Charles Crews	Beacon	2015	M. Div.
Fitch-Slater, Susanna Williams	Beacon	1980	M. Div.
Hallberg, Thomas Michael	Beacon	2010	M. Div.
Hollis, Dawne Evelyn	Beacon	2010	M. Div.
Leak, Christopher Vogle	Beacon	2010	M. Div.
Tavener*, Raymond Hoge	Beacon	2008	Completed
Wolf, Benjamin Alexander	Beacon	2013	M. Div.
Belmore, Constance Spence	Capital	2015	License
Brinkley, Adam Douglas	Capital	2004	M. Div.
Grider, Linda Mayfield	Capital	2003	Completed

Hobbs*, Susan Parlar	Capital	2001	Completed
Hollowell*, David Elliott	Capital	2003	Completed
Koo, Jeounghun “James”	Capital	2005	M. Div.
Lancaster, Allison DeLargy	Capital	2015	M. Div.
McLeane, William Miller	Capital	2015	M. Div.
Morgan, Justin Andrew	Capital	2012	M. Div. +1
Pickle, Deidre Britt	Capital	2002	M. Div.
Vail, Mary Phyllis	Capital	2010	License
Wellman, Stephen Michael	Capital	2011	M. Div.
Daniel*, Donald O’Neill	Corridor	2002	Completed
Dickenson, Calvin Walter	Corridor	2012	M. Div.
Felton, Alan Phillips	Corridor	2010	M. Div.
James, Howard Anthony	Corridor	2010	M. Div.
Kim, Young (“James”) Han	Corridor	2015	M. Div.
Mursten, Casey Hickman	Corridor	2013	M. Div.
Pearce*, Raymond Randolph	Corridor	1998	Completed
Phillips, Andrew Ryan	Corridor	2015	CPE Reside
Reynolds, Elizabeth “Lisa”	Corridor	2014	M. Div.
Alley, Mamie Rachel	Fairway	2013	M. Div.
Dickerson, Jason Ray	Fairway	2012	M. Div.
Folks, James Glenn	Fairway	2006	M. Div.
Hill, Michael Victor	Fairway	2014	License
Meier, Kyle Everette	Fairway	2014	M. Div.
Petty, Bruce Edward	Fairway	2007	Fourth Yea
Presnal, Gregg Alan	Fairway	1990	M. Div.
Tyson*, Valerie Simmons	Fairway	2000	Completed
Bethea*, Charles Anthony	Gateway	2001	Completed
Bunce, Amanda Stewart	Gateway	2014	M. Div.
Harris III, Prentis “Trey”	Gateway	2013	M. Div.
Herring*, Bobby William	Gateway	2007	Completed
Prine, John Paul	Gateway	2004	Five Cours
Seals, Matthew Brandon	Gateway	2010	M. Div.
Skipper*, George Bruce	Gateway	2009	Completed
Woolsey, David Lee	Gateway	2006	Eight Cour
Baker, Adam David Ross	Harbor	2014	M. Div.
Barrow, Regina Head	Harbor	2003	M. Div.
Bazan, Stephen Travis	Harbor	2013	M. Div.
Grist III*, Samuel Latham	Harbor	2007	Completed
O’Briant, Christopher Charlie	Harbor	2008	Fourteen C
Smith*, Neill Council	Harbor	2001	Completed
Smith, Jr., Charles Cooper	Harbor	2008	Fourth Yea
Bundy*, David Walter	Heritage	2000	Completed
Champion*, Helen Despina	Heritage	2005	Completed
Harrison, Susan Huguley	Heritage	2007	M. Div.
Hill*, Robert Elwood	Heritage	2000	Completed
Mitchell, Shawn Thomas	Heritage	2009	License
Oliver*, Cory Brandon	Heritage	2004	Completed
Pate, David Glenn	Heritage	2009	M. Div.
Sinclair*, Patrick Turner	Heritage	2000	Completed
Vergara-Millan, Edgar Abdon	Heritage	2013	M. Div.
Whitehead, David Luke	Heritage	2015	License
Bottari, Rosario Villaraos	Sound	2011	M. Div.
Francis, Bettie Garrick	Sound	2005	M. Div.
Gouge III, George Ray	Sound	2012	M. Div.
Horton*, Benjamin Edward	Sound	1994	Completed
Jenkins*, William Christopher	Sound	2007	Completed
Keely, Patrick Edward	Sound	2015	License
Knight, Darcy Jo	Sound	2013	M. Div.
Limm, Sunny Baek	Sound	2015	M. Div.

Marshburn, Eric Alan	Sound	2008	First Year
Price*, William Edward	Sound	2004	Completed
Villegas, Jason Robert	Sound	2013	M. Div.
Willis*, James Russell	Sound	2000	Completed
Zorowski*, Karl Alan	Sound	2004	Completed

b) Part-time local pastors? (§318.2) (fraction of full-time in one-quarter increments)

Name	First Year License Awarded	Fraction of full time to be served	Years Completed with Course of Study
Askew*, Michael Perry	2001	½	Completed
Brown, Amanda Tibbs	2015	¼	License
Bundy, Carroll Lee	2014	½	First Year
Craddock, Jerald Glenn	2007	½	Third Year
Elkins, Jr., Ronald June	2011	¼	First Year
Farlow*, Bettie Sue Barnes	2000	½	Completed
Fischer, Joan Ellen	2010	¾	Two Courses
Grimm, Joel Christian	2015	¼	License
Horne (SP), Joshua Nelson	2011	½	Seminary
Johnston III, Walter Glenn	1997	¼	Nineteen Courses
Lewis, Brenda Valley	2013	¼	Two Courses
Masciangelo, William R.	2006	½	Five Courses
McDonald, Keith (Kip) Cecil	2012	½	Seven Courses
Mendez, Sadot Domingo	2011	½	License
O'Neal IV, Wallace	2013	½	First Year
Perry, William Bryant	2014	¼	Twelve Courses
Smith*, William Forrest	2000	½	Completed
Stoffel, Pamela Sue	2011	¼	License
Tavener, Anne Louise	2012	¾	Eight Courses
Tolson, Larris Gregory	2013	½	First Year
Thompson, Jamie Lee	2012	¾	M. Div.
Williams, Jr., Terry Michael	2011	¼	First Year
Willis, Bruce Alan	2013	½	Two Courses
Wood, Jr., Robert Wayne	2011	½	Three Courses
Woolard, Vickie Lynn	2012	¼	Eight Courses
Best, Mary Kay Ward	2010	½	License
Bolyard III (SP), James Jackson	2013	½	Seminary
Carnighan, Ronald Phillip	2004	½	Eight Courses
Cooper, Richard James	2010	½	Sixteen Courses
Dunn (SP), Stephen Robert	2014	½	Seminary
Harris*, Linda Elizabeth	2002	¼	Completed
Mills, Emily Archambeault	2013	½	License
Montanez-Diaz *, José Javier	2006	¼	Completed
Moser*, Gregory Michael	2007	¾	Completed
Packard (SP), Eric Douglas	2014	½	Seminary
Parker (SP), Donald Clayton	2015	¼	Undergrad - NC Wesleyan
Parrish, Christina Sheperd	2015	¾	M. Div.
Phillips III, Robert Wade	2015	½	License
Robl III*, Charles John	1976	¾	Completed
Salazar-Véliz*, Olinda Edith	2007	½	Completed
Smith, Richard Granville	2013	½	License
Snider, Meredith Koebley	2011	½	M. Div.
Stewart*, William Marshall	1995	¼	Completed
Tyre, Barbara High	2009	¼	License
Booker, Richard Dale	2011	½	Seminary
Byrd, Ronnie Ray	2008	¾	Fourteen Courses
Cecil, Paul Chadwick	2014	¼	One Course
Colenda (SP), Jack Allen	2014	½	License

Daniels (SP), Robert Tyler	2014	½	Seminary
Davis (SP), Jarrod Seth	2012	½	Seminary
Gardner (SP), Everett Alexander	2014	½	License
Kirkpatrick, Kathy Newell	2012	¼	Sixteen Courses
Osborne, Michelle Rene	2015	½	License
Way, Jr. *, Robert Bradford	1994	½	Completed
Wells (SP), Justin Douglas	01/23/2014	½	Seminary
Blair, Jr., Houston Vaden	2004	¾	Nine Courses
Burley, Christie Ann	2011	½	M. Div.
Burns, Jr., Donald E.	1980	¾	M. Div.
Cashion, Jr., William Matthew	2008	½	License
Hart, William Joe	2012	¼	M. Div.
Joyce*, Eric Randall	1994	½	Completed
McIntyre, Vanessa Culp	2012	½	One Course
Ruiz, Alma Tinoco	2013	¾	Seminary
Saunders*, William Arnold	2008	½	Completed
Thompson, Cara Lea	2015	½	M. Div.
Van Staalduinen (SP), Benjamin	2014	½	License
Yow, Linda Foushee	2013	¼	License
Autry, Jr., William Rufus	2011	½	Eleven Courses
Barr, Patrick Kelly	2011	½	Two Courses
Bass, Jr. * Everette Franklin	1995	¼	Completed
Berrier, Wanda Capps	2014	½	License
Cash III, Hammit Charles	2015	¼	License
Caughill, Gordon Raymond	2007	½	Fourteen Courses
Craver, Lisa Anne	2014	¼	First Year
Farrah III, Wayne Oliver	2012	½	License
Graham, Bertha McArthur	2009	¼	Fourth Year
Griffin*, Michael Lynn	2007	½	Completed
Hart, Tommy Henry	2014	¼	One Course
Hilburn (SP), James Roy	2010	¼	Seminary
Hinson, James Thomas	2010	¼	License
Hunt, Henry Barry	2001	¼	Fifteen Courses
Hunt, Kelly Mylor	2009	¼	Three Courses
James, Anthony Earl	2013	¼	License
Locklear*, Douglas Marshall	2000	½	Completed
Locklear*, George Lloyd	1992	¼	Completed
Locklear*, Marshall Malland	1993	¼	Completed
McArthur-Strong, Brenda	2013	¼	Three Courses
Morrison, Jackie McCallum	2007	¼	M. Div.
Murdaugh, Gypsie Moore	2008	½	M. Div.
Oxendine*, Jimmy Carson	1999	¼	Completed
Oxendine, Jr., Reginald Lee	2015	¼	License
Robinson, Jr., Donald Ray	2012	¼	Ten Courses
Rutledge, Teresa McKenzie	2005	¼	Eighteen Courses
Sadtler, Michael Field	2008	½	Second Year
Singletary, Alyce Monshower	2015	¼	License
Sutton*, Josephine Alford	2001	¼	Completed
Toney, Lucretta Bosley	2012	¼	Nine Courses
Troy, Angelo McKinley	1998	½	M. Div.
Warren, Donald Murray	2015	½	M. Div.
Williams, Michael Thomas	2015	½	License
Adams*, William Frazier	2006	¼	Completed
Block, Ernest Martin	2011	¼	Fifteen Courses
Bracey, John Elbert	2010	¾	Twelve Courses
Carter, Joyce Faircloth	2011	¼	Fourteen Courses
Christianson, Christina Crawford	2015	¼	License
Dunbar, Jr., Henry Osbourne	2012	¼	Nine Courses
Fedoronko, John Pete	2006	¼	Thirteen Courses

Gregson, Rebecca Anne	2015	¼	License
Hardison, Valerie Gatewood	2012	½	License
Inman, Colin Patrick	2014	¾	First Year
Jeremias, Judy Chandler	2013	½	Two Courses
Marshburn, Jr., Alton Bennett	2010	¼	Third Year
Murphy*, Mark Douglas	2003	¾	Completed
Myrick *, Elwood Larry	2005	½	Completed
Negron, Jr., William	2011	½	Third Year
Norris, John Philip	2003	¼	Twelve Courses
Pearsall, Sr.*, William Hill	1993	¼	Completed
Ross, Shannon Owens	2001	½	M. Div.
Russell, Richard Paul	2008	¼	Fourth Year
Sheffield, Jerry Holmes	2010	¼	Sixteen Courses
Sides, Kenneth Edward	2013	½	First Year
Simmons, Wanda Gresham	2010	¼	Five Courses
Smith, Erin Alicia	2013	¼	Six Courses
Summerlin, Delores Carol	2015	¼	License
Sutton, Deborah Harris	2009	¾	Seventeen Courses
Wagner, Richard Randall	2005	¼	License
Wood*, Andrew Benjamin	1989	½	Completed
Bennett*, Karen Leo	2007	¾	Completed
Bishop, Wendy Rhea	2015	½	License
Bowles, Kenneth Darrel	2011	½	M. Div.
Clark, Linda Kathryn	2012	¾	M. Div.
Dixson, Amanda Cooley	2013	½	First Year
Edmondson, Michael	2015	¼	License
Edwards, Michael Thomas	2012	¼	License
Joyner, David Lowell	2013	½	Seminary
Miller, Gina Rhodes	2012	¾	Seminary
Mosher, Robert Aubry	2011	½	Eleven Courses
Phelps*, Deborah Jean	2004	½	Completed
Russell, Richard Carey	2011	½	Nine Courses
Smith*, Michael Hugh	2004	¼	Completed
Stallsmith (SP), Glenn Reese	2013	½	Seminary
Taylor*, Carol Clark	2003	½	Completed
Willis*, Betty Aileen Bobbitt	2003	¼	Completed
Yount*, John Wayne	1991	¼	Completed
Yount, John “Johnny” Oscar	2011	¼	Eight Courses
Ball, Benjamin Shields	2007	¼	7 & Seminary
Billings, Judy Cline	2011	½	Second Year
Bratton, David Lee	2011	½	Six Courses
Chase, Timothy Ronald	2010	½	Eleven Courses
Dickerson, Gregory Wayne	2010	½	Third Year
Dorn*, Rodney Glenn	2004	½	Completed
Gandy, Gary Lee	2012	½	Five Courses
Grantham, Carol Ann	2011	½	M. Div.
Greer*, Martin Lewis	2004	¼	Completed
Harris*, Henry Paul	1996	½	Completed
Hill, Jr.,* Richard Charles	2002	½	Completed
Jones, David Earl	2008	½	Fourth Year
Lassiter (SP), Bryan Keith	2009	½	Seminary
Pate*, Russell Glenn	2007	¼	Completed
Patton, Patricia Moore	2011	¼	Fifteen Courses
Ponce, Luz Adriana	2015	¼	License
Rodgers*, Betty Joe Gwaltney	2009	¼	Completed
Rodgers*, Roy Lee	2008	¼	Completed
Ryals, Philip Fowler	2011	¼	Fourteen Courses
Stephens, James Lynn	2013	¼	First Year
Sullivan*, Wade Allison	2007	¼	Completed

Whatley, Gerald Michael	2011	¼	Twelve Courses
White*, Clinton Lane	1996	½	Completed
Yentes, Diane Watson	2012	½	License

- c) Students from other annual conferences or denominations serving as local pastors and enrolled in a school of theology listed by the University Senate (§318.3, 4)?

Name	First Year License Awarded	Seminary	Home Conference
John Joseph Bush	2014	Duke Divinity School	Holston
Denvil Edgar Farley II	2012	Duke Divinity School	Florida
William Ryan Ford	2013	Duke Divinity School	Tennessee
Celeste Ann Handy	2014	Duke Divinity School	Western NC
Hammond, Paul Andrew	2015	Duke Divinity School	Western NC
Andrew Kelly Hook	2013	Duke Divinity School	Texas
Stacey Reavis Lundy	2014	Duke Divinity School	Western NC
Michael Robert McVey	2013	Duke Divinity School	Texas
Margaret Houck Platts	2015	Duke Divinity School	Tennessee
Joseph Thomas Precht	2013	Duke Divinity School	Florida
Matthew Steed Robinson	2013	Duke Divinity School	Holston
Doyle O'Neal Vick	2010	Duke Divinity School	Mississippi

- d) Students who have been certified as candidates in your annual conference and are serving as local pastors in another annual conference while enrolled in a school of theology listed by the University Senate (§318.3)

Name	First Year License Awarded	Years Completed in Course of Study

- e) Persons serving as local pastors while seeking readmission to conference membership (§366.4, 367, 369.3)? (If not in this conference indicate name of conference where serving.)

Name	Years Completed in Course of Study

22. Who have been discontinued as local pastors (§320.1)?

Name	Date discontinued
Haynes, Tommy Tudge	09/22/2014
Hemminger, Teddy Lamont	08/17/2014
McDonald, Tony Joseph	08/01/2014
Singletary, Jr. Peter George	12/31/2014
Silvola, Emily Shore	09/22/2014
Waters, Eugene Browning	12/31/2014

23. Who have been reinstated as local pastors (§320.4)?

Name	Years Completed in Course of Study
*Singletary, Jr., Peter George	*Was reinstated and discontinued again after 6 mos.

24. What ordained ministers or provisional members from other Annual Conferences or Methodist denominations are approved for appointment in the Annual Conference while retaining their conference or denominational membership (§331.8, 346.1)? (List alphabetically; indicate Annual Conference or denomination where membership is held. Indicate credential.)

- a) Annual Conferences

Name	Clergy Status	Home Conference
Jennifer Lynn Anderson	PE	The Dakotas
Charles F. Baber, Jr.	OD	Virginia

Jane Dru Brannock	OD	Western Carolina
Roger Kenneth Braun	OE	West Ohio
Leonard O. Fair	OE	Western Carolina
Stephanie Foretich	OE	Mississippi
Betsy Haas	OD	North Georgia
Laurette Madil Kalau	OE	South Congo
Kristin Davis Lassiter (until 07/31/2014-then Ext.Min.)	OD	Western Carolina
David Brent Levy	OP	Virginia
Colby Pate Leonard	OP	Alabama West Florida
Donnie Mitchell	OE	Greater New Jersey
Sung Min Moy	OP	New York
Alice Jones Quarles	OE	South Carolina
Michelle Sabin	OE	New England
Jason Eric Schweinberg	OE	Western Pennsylvania
Sarah Smith-Pitts	OE	Western Carolina
Elizabeth Grady Taylor	OD	Western Carolina
Jennifer Whitt	OE	Great Plains

b) Other Methodist Denominations

Name	Clergy Status	Denomination
Mark Aaron Benjamin	OF	The Wesleyan Church
Matthew Devon Seaton	OF	The Wesleyan Church

25. What clergy in good standing in other Christian denominations have been approved to serve appointments or ecumenical ministries within the bounds of the Annual Conference while retaining their denominational affiliation (§§331.8, 346.2)? (v) (Designate with an asterisk those who have been accorded voting rights within the annual conference. Indicate credential.)

Name	Clergy Status	Denomination
Robert Edwin Albritton	OF	American Baptist Churches
James Warner Asher	OF	Brethren Church
Darrell Lynn Copeland	OF	Southern Baptist
Melinda Faye Ivey	OF	Southern Baptist
Arthur Allen Manigault	OF	Non-denominational
Joseph Lee (Joel) Perry	OF	Southern Baptist
Joseph Leroy Peterson	OF	Southern Baptist
José Luis Villaseñor	OF	Baptist
Jackson Ross Wagner, Jr.	OF	Non-denominational

26. Who are affiliate members: (List alphabetically; indicate annual conference or denomination where membership is held.)

a) With vote (§586.4b [v])?

Name	Member Conference/Denomination	First Year of Affiliation

b) Without vote (§§334.5, 344.4)? (v 2/3)

Name	Member Conference/Denomination	First Year of Affiliation
Jeremy Benton	Detroit	2014
Jennifer E. Copeland	South Carolina	2001
Douglas Stewart	Virginia	2014
Sydney E. Stewart	Virginia	2014

NOTE: If your conference has admitted or ordained persons as a courtesy to another conference, list these persons in Question 40 only. If persons have been admitted or ordained by another annual conference as a courtesy to your conference, list these persons in Questions 27-39, whichever are appropriate, giving the date and name of the accommodating conference.

27. Who are elected as associate members? ¶322 (v) (List alphabetically-see note preceding Question 27):

Name

28. Who are elected as provisional members and what seminary are they attending, if in school? (under ¶¶322.4, 324, 325)

a) Provisional Deacons under the provisions of ¶¶ 324.4a, c or ¶324.5?(v)

Name	Seminary
Ryan Douglas Dunn	
Benjamin Brodie Roberts	On loan (346.1) BW Conf.
Jenifer Anne Swindell	

b) Provisional Elders under the provisions of ¶¶ 324.4a, b or ¶324.6 (v); ¶ 322.4 (v 3/4)

Name	Seminary
Diana Lynne Abernethy	
Kyle John Burrows	
Jason Chadwick Gaskin	
David Wallace Johnson	
James Grady Jones	
Jabe Lenwood Largen	
Sarah Lynn Martindell	
Cameron Quinn Merrill	
James Brock Meyer	
Steven Michael Murphy	
Benton Watkins Oakes III	
Angelo Emmanuel Sanchez	
Anita Noble Taylor	
Laura Keith Thompson	
Anne Elizabeth Tyson	

29. Who are continued as provisional members, in what year were they admitted to provisional membership, and what seminary are they attending, if in school (¶326)?

a) In preparation for ordination as a deacon or elder? (¶326)

Name	Clergy Status (PD or PE)	Date and Seminary
Anna Elizabeth Adams	PE	2011
Charles Andrew Albright	PE	2014
Daniel Ray Baer, Jr.	PE	2013
Jesse Wayne Baker	PE	2012
Anthony Shawn Baurichter	PE	2014
Monica Yungeberg Beacham	PE	2014
Lynn Batts Benson	PD	2014
Robert John Clark	PE	2013
Daniel Patrick Collins	PD	2014
James Hervey Galloway	PD	2013
Lindsay Ballance Collins	PE	2014
Gloria Winston Harris	PE	2013
William Sterling Hasley	PE	2014
Elizabeth Shearin Hounshell	PE	2014
Meredith Hoxie-Schol	PD	2013
Regine Jean-Baptiste	PE	2011
Mitzi Plummer Johnson	PE	2014
James Wood Littleton	PE	2014
Varonica McKoy Livingston	PE	2012
Kjersti DeVries Lockhart	PE	2012
Chamberlyn K. Marks	PD	2013
Debora Staggs Matthis	PE	2014
Sara Elizabeth Pannell	PE	2014

Katherine Ann Paul*	PE	2014
Edward Nicholas Priestaf	PE	2009
Erin Simpson Pearce	PD	2013
Dustin Troy Sprouse	PE	2014
Michael Brian Wellborn	PE	2013
Mark Jason Woods	PE	2014

b) Provisional deacons who became provisional elders?

Name	Original Year of Membership

c) Provisional elders who became provisional deacons? (Indicate year)

Name	Original Year of Membership

d) Provisional members who transferred from other conferences or denominations? (§347.1)

Name	Clergy Status (PD or PE)	Original Year of Membership	Previous Conference or Denomination

30. What ordained clergy, coming from other Christian denominations, have had their orders recognized (§348): (v)
A person's orders may be recognized when they are transferring their membership into your annual conference from another Christian denomination. A person who is listed in Q.30 must also be listed in either Q. 31 a or b, depending on the transfer status.

Name	Clergy Status	Previous Denomination

31. What ordained clergy have been received from other Christian denominations (§347.3): (List alphabetically—see note preceding Question 27):

a) As provisional members (§347.3a,b)? (v)

Name	Clergy Status (PD or PE)	Date Received	Former Denomination

b) As local pastors (§347.3a)? (v)

Name	Clergy Status (FL or PL)	Date Received	Former Denomination

32. Who are elected as members in full connection? (List alphabetically—see note preceding Question 27. **Anyone appearing on this question must also be listed somewhere in questions 33-34 or 36, unless the clergy's orders from another denomination were recognized on question 30 in a previous year.**) (v 2/3):

a) Deacons

Name
Amie Elizabeth Stewart
Kristina Johnson Yeatts

b) Elders

Name
David Joseph Allen
John David Amon
Brian Gregory Belting
Kevin Michael Johnson

Tara Culp Lain
JoAnn Rae Lampley
Stuart Patrick Murphy
Daniel Oscar Pantoja
Hyun Soak Park
Julie Ann Poston
Tyler Kent Williams
Toni Lee Wood

33. Who are ordained as deacons and what seminary awarded their degree? Or, if their master's degree is not from a seminary, at what seminary did they complete the basic graduate theological studies?: (List alphabetically-see note preceding Question 27)

- a) After provisional membership (§330)? (v 2/3)

Name	Seminary
Amie Elizabeth Stewart	Duke Divinity School
Kristina Johnson Yeatts	Duke Divinity School

- b) Transfer from elder?(§309) (v 2/3)

Name	Seminary

34. Who are ordained as elders and what seminary awarded their degree?

- a) After provisional membership? (§335) (v 2/3)

Name	Seminary
David Joseph Allen	Duke Divinity School
John David Amon	Duke Divinity School
Brian Gregory Belting	Duke Divinity School
Kevin Michael Johnson	Duke Divinity School
Tara Culp Lain	Duke Divinity School
JoAnn Rae Lampley	Duke Divinity School
Stuart Patrick Murphy	Duke Divinity School
Daniel Oscar Pantoja	Hood Theological Seminary
Hyun Soak Park	Duke Divinity School
Julie Ann Poston	Duke Divinity School
Tyler Kent Williams	Duke Divinity School
Toni Lee Wood	Duke Basic & Advanced Course of Study

- b) Transfer from deacon? (§309) (v 2/3)

Name	Seminary

35. What provisional members, previously discontinued, are readmitted (§365)? (v)

Name	Clergy Status	Year Previously Discontinued

36. Who are readmitted (§366-368 [v], §369 [v 2/3]):

Name	Clergy Status	Previous Status

37. Who are returned to the effective relationship after voluntary retirement (§358.7): (v)

Name	Clergy Status	Year Retired

38. Who have been received by transfer from other annual conferences of The United Methodist Church (§§347.1, 416.5, 635.2n)? (List alphabetically. Indicate credential. See note preceding Question 27.)

Name	Clergy Status	Previous Conference	Date of Transfer
Christopher Lanier Brady	FE	Eastern PA	07/01/2015
Nicholas Anderson Jeffries	FD	South Carolina	07/01/2015

39. Who are transferred in from other Methodist denominations (§347.2)? (List alphabetically. Indicate credential.)

Name	Clergy Status	Previous Methodist Denomination	Date of Transfer

40. Who have been ordained as a courtesy to other conferences, after election by the other conference? (See note preceding Question 27. Such courtesy elections or ordinations do not require transfer of conference membership.)

- a) Deacons?

Name	Member Conference

- b) Elders?

Name	Member Conference

41. Who have been transferred out to other annual conferences of The United Methodist Church (§416.5)? (List alphabetically. Indicate credential. See note preceding Question 27.)

Name	Clergy Status	New Conference	Date of Transfer
Edward Slee New	FE	Florida	06/10/2015
Jason Myles Thornton	PE	Cal-Nevada	08/01/2014

42. Who are discontinued as provisional members (§327)? (v).

- a) By expiration of eight-year time limit (§ 327)

Name	Clergy Status

- b) By voluntary discontinuance (§ 327.6) (v)

Name	Clergy Status

- c) By involuntary discontinuance (§ 327.6) (v)

Name	Clergy Status

- d) By reaching Mandatory Retirement Age (§ 327.7)

Name	Clergy Status

43. Who are on location?

- a) Who has been granted honorable location (§359.1)?

- (1) This year? (v)

Name	Clergy Status	Charge Conference Membership	Date Effective

--	--	--	--

(2) Previously?

Name	Year Originally Granted	Charge Conference Membership	Year of Most Recent Report
Kimberly Garner	2006	Bethesda UMC	2013
Robert A. Hagerty	2012	North Raleigh UMC	2013
Edith Dudley Jenkins	2005	FUMC Washington	2013
Jack Russell Radford	1996	Edenton Street UMC	2011
Norma Walters Roberts	2009	Aldersgate UMC	2013
William Thomas Smith	1997	Millbrook UMC	2013
Barbara Elaine Swett	2012	FUMC Cary	2013
E. Geiselle Thompson	2005	Millbrook UMS	2012
James Bell Ward	1997	FUMC Rocky Mount	2013

- b) Who on honorable location are appointed ad interim as local pastors? (§359.2) (Indicate date and appointment.)

Name	Appointment	Year Originally Granted Location
Norma Jean Walters Roberts	Princeton UMC	2009

- c) Who has been placed on administrative location (§360)?

(1) This year? (v)

Name	Date Effective	Charge Conference Membership
Ellen Hope Metcalf	2012	None reported

(2) Previously?

Name	Year Originally Placed	Charge Conference Membership	Year of Most Recent Report

44. Who have been granted the status of honorable location—retired (§359.3):

a) This year? (v)

Name	Clergy Status	Year Honorable Location Originally Granted	Charge Conference Membership

b) Previously?

Name	Clergy Status	Year Honorable Location Originally Granted	Charge Conference Membership
Rodger Russell Blake	FE	1986	Wake Forest UMC
Wesley G. Brogan	FE	1978	Northern Piedmont
James Harvey Estes	FE	1994	St. James UMC
Floyd C. Hinshaw, Jr.	FE	1980	Grace UMC
Thomas Otis Fulcher	FE	2005	Broad Street-Statesville
James Worth Lineberger, Jr.	FE	1973	FUMC Cary
Edward Powell	FE	1969	Aldersgate UMC

Osteen, Sr.			
Leon Jackson Pernell, Sr.	FE	1996	Herman-Middleburg
Jather Luby Peterson	FE	1979	Vanceboro UMC
Donald Thomas Settle	FE	1980	Edenton Street UMC
Johnnie Joseph Williams, Jr.	FE	1990	Epworth UMC

45. Who have had their status as honorably located and their orders terminated (§359.2)? (v)

Name	Date Effective	Prior Clergy Status

46. Who have had their conference membership terminated?

- a) By withdrawal to unite with another denomination (§361.1, .4)? (v)

Name	Date Effective	Prior Clergy Status

- b) By withdrawal from the ordained ministerial office (§361.2, .4)? (v)

Name	Date Effective	Prior Clergy Status
Christie Anne Burley	07/01/2015	Ordained Deacon
Mary Smith Trum Faoro	07/01/2014	Elder – Honorable Location

- c) By withdrawal under complaints or charges (§361.3, .4; 2719.2)?

Name	Date Effective	Prior Clergy Status
Donald Ray Shields	05/20/2015	Elder

- d) By termination of orders under recommendation of the Board of Ordained Ministry (§354.12)? (v)

Name	Date Effective	Prior Clergy Status

- e) By trial (§2713)?

Name	Date Effective	Prior Clergy Status

47. Who have been suspended under the provisions of §363.1d, §2704.2c or §2711.3? (Give effective dates. Indicate credential.)

Name	Date Effective	Clergy Status
Donald Ray Shields	04/15/2015 – 05/04/2015	FE

48. Deceased (List alphabetically in the spaces provided)

- a) What associate members have died during the year?

Effective:

Name	Date of Birth	Date of Death

Retired:

Name	Date of Birth	Date of Death
John Martin Bowman	10/05/1935	03/19/2015
Gerald Rudolph Massey	02/02/1927	03/11/2015
John Gilbert Olive	01/26/1933	12/03/2014

- b) What provisional members have died during the year? (Indicate credential.)

Effective:

Name	Date of Birth	Date of Death

Retired:

Name	Date of Birth	Date of Death

c) What elders have died during the year?

Effective:

Name	Date of Birth	Date of Death
Evans, Tommy Lewis	01/07/1953	03/27/2015
Snider, Ronald James	12/21/1952	07/08/2014

Retired:

Name	Date of Birth	Date of Death
Aitken, Wesley Paul	08/19/1924	08/28/2014
Alexander, Frank Lee	02/29/1932	05/01/2015
Baker, Millard Randall	05/06/1927	10/28/2014
Brown, James Collins P.	02/27/1927	03/15/2015
Crowder, Jr., William Rankin	01/09/1919	05/30/2015
Everett, Glenn Bates	07/03/1942	10/29/2014
Falls, Jr., Fred (retired in WNCC)	03/26/1937	07/28/2014
Fitzgerald, Jr., Frank Owen	12/11/1928	02/10/2015
Fogleman, Leland Jan	11/03/1952	02/07/2015
Fowler, Leon Delanoa	11/26/1934	02/19/2015
Garner, Sr., Clarence	10/26/1927	12/10/2014
Gillikin, Haywood Wrenn	04/13/1943	02/18/2015
Harris, Donald Lee	03/11/1931	08/17/2014
Hood, Jean Livingston	01/04/1923	03/16/2015
Hunter, Jack Manly	05/02/1930	11/02/2014
Lee, Henry Westbrook	10/07/1936	12/01/2014
McKenzie, Jr. George Robert	12/14/1928	08/25/2014
Midgett III, Peleg D. (P.D.)	09/06/1923	11/19/2014
Pickett, Harold Thurman	06/03/1929	06/10/2014
Smith, Sr., Charles Cooper	05/27/1939	04/04/2015
Smith, John Thomas	09/27/1932	04/30/2015
Stone, Amos Henry	07/21/1921	01/18/2015
Waggoner, James Milan	08/24/1933	12/14/2014
Wilkinson, Howard Milton	09/30/1925	05/29/2015

d) What deacons have died during the year?

Effective:

Name	Date of Birth	Date of Death

Retired:

Name	Date of Birth	Date of Death

e) What local pastors have died during the year?

Active:

Name	Date of Birth	Date of Death

Retired:

Name	Date of Birth	Date of Death

(4) Family, 5 years or more (§354.2b 3) (v 2/3)

Name	Clergy Status	Date Effective	Charge Conference

(5) Transitional (§354.2c)

Name	Clergy Status	Date Effective	Charge Conference

b) Involuntary (§ 355)? (v 2/3)

Name	Clergy Status	Date Effective	Charge Conference
Kong Suk Namkung	FE	10/26/2013 – 01/01/2015	
Donald Ray Shields	FE	05/04/2015 – 05/20/2015	

51. Who are granted sabbatical leave (§352)? (v)

Name	Clergy Status	Date Effective	Charge Conference

52. Who have been granted medical leave due to medical or disabling conditions (§357)? (v)

Name	Clergy Status	Date Effective	Charge Conference
Vernon W. Brown III	FE	04/01/2010	Verona UMC (SO)
Stephen Charles Compton	FE	07/01/2011	St. Francis (FA)
John Marshall Crowe	FE	07/01/2003	St. Luke UMC (CA)
James Harold Daniels	FE	09/01/2013	Stovall UMC (HE)
Victor Louis Galipi	FE	03/01/2002	Bailey UMC (CA)
David William Girod	FE	07/01/2007	FUMC Elon (CO)
Larry Stephen Grady	OF	03/01/2004	Bethel-Lebanon (HA)
Robert Michael Hammond	FE	07/01/2009	St. Marks UMC (CA)
Lawrence Clayton Higgins	FE	02/01/2005	Rhems UMC (SO)
Teresa Elizabeth Lawrence	FE	12/01/2007	Cumberland UMC (GA)
Ronda Lee Torres	FD	12/01/2001	Pinehurst UMC (FA)
Carolyn Wilkins Lucas	FE	10/01/2006	FUMC Havelock UMC (SO)
Hector Manuel Millan	FE	07/01/2004	Avent Ferry UMC (CA)
Cynthia Diane Powell	FD	12/01/2014	Front Street UMC (CO)
William Wellington Snotherly, Jr.	FE	02/01/2014	Wake Forest UMC (HE)
Clinton William Spence	FE	09/01/2000	Calvary UMC (CO)
David Carlton Wade	FE	07/01/2015	Not known at this time
Debra Starling Watson	FE	11/01/2001	South Mills UMC (BE)
William Joseph Wilburn	FE	12/01/2014	Windborne UMC (CA)

53. What members in full connection have been retired (§358): (**List** alphabetically. If retiring in the interim between conference sessions (§358.2d), indicate the effective date of retirement.) (**Under §358.1, no vote required; under §358.2, v; under §358.3, v 2/3**)

Deacons

a) This year?

Name	Date Effective
David Anthony (Tony) Argo	01/01/2015
Eilene Zaida Bisgrove	
Jo Elaine Harris	

b) Previously?

Name	Date Effective
------	----------------

Robert Julian Irvine	
Judith Olivia Jolly	
Alice Kirkman Kunka	08/01/2014
Elaine Alling Lilliston	05/31/2013
Patricia Jean Lykins	03/01/2012
Mary Lowery Peacock	
Nancy Ann Pugh	
Patricia Villines Stewart	
Janet Grinnell Thornton-Irvine	11/18/2013
Stephen Walton Vaughn II	
William James Weisser	

Elders

c) This year?

Name	Date Effective
Frank Bruce Allen	10/01/2014
Sally Glenn Bates	
Stewart Allen Crank, Sr.	
Roger Dale Cope	
Alvester Ivey Gales	12/01/2014
Edward Marvin Gunter	
Steven Anthony Hickie	
Wayne Marion Hicks	
Stephen Nelson Little	
Joy Reed MacVane	01/01/2015
Donald Thomas Miller	
Lon William Miller	
Rick Alton Moser	
George Ronald Patton	
William Rickman Pinner	
Bettye Donne Poole	
Sandra Barefoot Schaller	
Richard Delano Shannonhouse	03/01/2015
Jesse Cloman Staton	
Patricia Smith Sykes	
Hope Adkins Vickers	

d) Previously?

Name	Date Effective
Lovell Roy Aills	
Gayle Thomas Alexander	
Joseph Culbreth Alexander, Jr.	
Roger Addison Armistead	
Edward Porter Armstrong	
James Edward Bailey	
James Herbert Bailey	
Robert Lee Baldridge	
Wilson Edward Barber	
Berry Otha Barbour	
Warren Clark Barfield	
Harry Phillip Barrineau	
Gilbert Ward Beeson, Jr.	
J. Peter Belec	
Ann Giles Benson	
David Clark Benson	
John Kenneth Bergland	
Lester Cefare Bisette	
Bobby Carl Black	
Randy Coy Blanchard	

Edward Franklin Bogie	
Jesse Virgil Bone	
Daniel Dwight Bowman	
Lynwood Clayton Boyette	
Francis Connor Bradshaw	
Kermit Lee Braswell	
William Edward Braswell	
Ernest Ray Brooks	05/01/2014
Rex Eugene Brooks	
Cheryl Wynn Brown	
James Stanley Brown	
Philip Sherman Brown	
Samuel Hoyt Brown	
David Edward Brownlee	
James Lawson Bryan	
Charles Vernon Bryant	
Kenneth R. Buckingham	
Paul Grayson Bunn	
John David Butson	
Roberta Gail Byram	
Douglas Leon Byrd	
Nathan Hooks Byrd	
Hugh Harris Cameron	
Curtis William Campbell	
Dennis Marion Campbell	
Elizabeth Stroud Campbell	
Robert Lee Carpenter, Jr.	
Eric William Carson	
Daniel Ross Chandler	
George Patterson Chandler	
Clyde Burton Cheezem	
Corbin Lee Cherry	
Lily Ker Chou	
Robert Stone Christian	
Kathy Allene Clark-Dickens	
William Thomas Clarke	
David Spencer Clift	
Sandra Jean (Rose) Conner	
Charles Marvin Cook	
John Gibson Cottingham	
William Thomas Cottingham	
John Quinton Covington, Jr.	
Richard Lewis Cox	
Larry Dean Crane	
Jerry Wayne Cribb	
Carolyn Cummings-Worix	
Douglas Brian Currin	
Thomas Arnold Danek	
David Eson Daniel	
Franklin D. Daniels	
Herbert Charles Davis	
Murry Lee DeHart, Jr.	
Jan Johnson Dickens	
Ronald Edward Dietrich	
Lewis Hardie Dodson	
Leonard Frank Doucette	
Howard Dennis Draper, Jr.	
Judith Bolen Drye	12/01/2013
Earl George Dulaney	

Daniel Thomas Earnhardt	
Edwin Lee Earnhardt	
Gerald Lloyd Edge	
Martha Kirk Wofford Edgerton	
Robert K Eldridge	
Edward C Elliott	
Roger Vernon Elliott	
James Sidney Epperson	
John Michael Eubanks	
Tommy Martin Faggart	
John Archie Farmer	
Richard Leon Farmer	
Horace Taylor Ferguson	
Albert Fleet Fisher	
Ralph Lang Fleming, Jr.	
Robert Clark Flynn	
Joseph Wayne Forbes	
Doris T. Fox	
Everett Joseph France	
Kenneth Edward Frazier	
Ronald Earl Gardner	
Walter William Gaskins, Jr.	
Michael Francis Gast	
William Hughes Gattis	
Brian Glynn Gentle	
Milton Heath Gilbert	
Joseph Conrad Glass, Jr.	
Robert Keith Glover	
Sherwood Auburn Godwin	
Albert Eugene Goldfinch, Jr.	
Walter Lawrence Graves	
Charles Franklin Grill	
David Ronald Grissom	
Ronald Edward Gurganus	
Charles M. Hackett	
Jacob Milton Hadley, Jr.	01/01/2012
Michael Louis Hale	
Stephen Blair Hall	03/01/2012
William Kenneth Hall, Sr.	
Harold Harvey Harbin, Jr.	
Otto Henry Carl Hardt	
James Howard Harris	
Robert Gentry Harris, Jr.	
Susan Lynn Harsh-Cafferty	
David Lewis Harvin	
John Elliotte Harwood, Jr.	
Julian Brice Helms	
Melvin Elton Hendricks	
Charles Malcolm Herring	
Ralph McCoy Hill	
James Lee Hobbs	
John Whitfield Hobbs	
Michael Byron Hobbs	
Hugo Howard Hodgins	
Thomas Given Holtsclaw	
Thomas Donald Hoogerland	
Virgil Bryan Huffman	
Hubert Sidney Huggins III	
Jack Legrand Hunter	

James Richard Huskins	
Charles Howard Hutchinson	
Geraldine Dysart Ingram	
Wilbur Ivan Jackson	
Eddie Jo Jarrett	
William Mac Jeffries	
Durward Douglas Jessee	
C Reginald Johnson	
George William Johnson	
Glenda Noble Johnson	
James Donald Johnson	
Lawrence Edward Johnson	
George Allen Jones	
Robert Harry Jordan	
Frank Belton Joyner, Jr.	
Eugene G. Purcell, Jr.	
Miles Murphy, Jr.	
Jerry Jay Juren	
John Mark Kasper	
Diana Baldwin Killian	
Wallace Hines Kirby	
Thomas Garland Knott	
Joseph Eugene Kossan	
Dennis Cecil Lamm	
Charles Hulbert Lancaster	
Ecwood Colon Lancaster	
James Carroll Lee	
Dennis Patrick Levin	
Joe Davis Lister	
Frank Irwin Lloyd	
Bill James Locklear	
Thomas Edgar Loftis	
Henry Neal Lovelace	
Roger Leroy Loyd (Ext Min)	
Lawrence Edward Lugar	
Mark Elvin Lykins	
Audrey Holmes Lynge	06/06/2012
John M Mackey	
David Ophanalia Malloy	
Tracy Aubrey Maness	
Robert Lee Mangum	
Barbara Hollis Mann	
Milton Thomas Mann	
William Joseph Mann	
Glenn Eldridge Mason	
Richard Thorne Mathews	
Josiah Alexander Maulsby III	12/31/2012
Carleton Paul McKita	
Horace Lee McLaurin	
Walter Emmett McLeod	
George Caskey Megill	
Charles Henry Mercer	
Rayford Homer Methvin	
James Herbert Miller, Jr.	
Gregory Carlton Minnick	
William Kenneth Mitchell, Jr.	
Alvin Joseph Morris	
Charles Kenneth Morrison	
John Edward Morrison	

Floyd Ransom Morrow	
Rachel Tucker Moser	
Joseph Andrew Motley	
Charles Donald Myers	
Donald Charles Nagel	
Roy Keith Nanney	
Carol Elizabeth Noy	
Robert David O'Keef	
Joyce Darnell Odom	
Marshall Roy Old	
James Ralph Oliver	
John Kern Ormond, Jr.	
Robert Tappan Osborn	
Jo Ann Oulton	
James Elliot Owen	
Travis Winfred Owen	
Charles Bruce (CB) Owens	
Charles Edward Owens	
Milford Oxendine, Jr.	
James Herrington Pace	
Jack Ward Page, Jr.	
Richard Henry Parker	
Carrie Whitehurst Parrish	
John Sidney Paschal	
Robert Bruce Pate	
Roger Davidson Paxton	
Harvey Worth Pearce	
James David Pearson	
Francis Gerald Peterson	
Grady Paul Phillips III	
James Donald Phillips	
Carolyn Reed Pilgrim	
Charles Howard Plowman	
Sally Steinert Plowman	
Charles Luther Pollock	
Reginald Wallace Ponder, Sr.	
Thomas Arnold Pope	
Ernest Ray Porter	
Benjamin F. Potter, Jr.	
William Michael Presnell	
Tommy Gordon Privette	
Joan Malmborg Purcell	04/01/2014
Julie Forringer Purcell	
Francis Roderick Randolph	
Robert Henderson Ray	
James Lewis Reavis, Jr.	
Luis Felipe Reinoso	
Joyce Ruth Reynolds	
John Earl Richardson	
James Perry Rickards	
Robert Dennis Ricks, Jr.	
Benjamin Charles Rouse	
John William Ruth	
Louis Alan Sasser	
Paul Batteux Scott, Jr.	
Billy Fenton Seate	
Kenneth Bryan Sexton	
William Gray Sharpe IV	
Caswell Eure Shaw, Jr.	

William Welby Sherman, Jr.	
Michele Ransier Shields	
Robert S Shields	
Marilyn K. Shipman	
William Carl Simpson, Jr.	
Carolyn Kyle Sims	
Kenneth Carl Singley	
Albert Clayton Smith	
Bess Hunnings Smith	
Bobby Eugene Smith	
Charles Michael Smith	
Ira Hildreth Smith	
Jerry Thomas Smith	
Judi Johnson Smith	
Neil Evans Smith	
W. Stanley Smith, Jr.	
Jack Robert Snyder	
William Carl Spencer	
Sidney Earl Stafford	
Edwin Douglas Stanfield	
Richard Arnold Stanley, Jr.	
David C. Steinmetz	
Ruth Harper Stevens	
Richard Leon Stone III	
John L. Stokes III	
James Carl Stokes, Jr.	
Elbert Russell Stott	
Donald Stephen Stutts	
James Lester Summey	
Maryellen Phelan Switzer	
Berry Lynn Taylor II	04/01/2014
Bruce Davis Taylor	
William Vinston Taylor	
Jimmie Ray Tatum	10/01/2013
Leo Clifford Thompson	
Roscoe William Thompson	
John Albert Trotter	
Stuart Ralph Tucker	
Charles Clyde Tucker, Jr.	
Vernon Cephas Tyson	
John Pendleton Upton	
Clarence Arthur Wall	
Lynn Testerman Wall	
Robert Louis Wallace	
Richard Lee Ward	
Henry Robert Warren	
James Herndon Warren	
James Ivey Warren, Jr.	
Pamela Jane Watkins	
Michael David Weber	
William Miles Wells, Jr.	
Woodrow Wilson Wells, Jr.	
John Wendell Wenberg, Jr.	
Marc Herman Werner	03/14/2014
Pearl Gooding West	
John Hezekiah White	
Carson Olin Wiggins, Sr.	
Scott Taylor Wilkinson	
James Edward Williams	

Gladys Ruth Williford	
Malcolm Craig Willingham	
Arthur John Wilson III	
Ben Horace Wilson III	
Claude Thomas Wilson	
James Lough Wilson	
Peg Ormsby Witt	
William J. Witt, Jr.	
William Lee Wolfe	
LaVerne Blue Womack	
John Robert Woodard, Jr.	
Eldon G. Woodcock	

54. What associate members have been retired (§358): (List alphabetically. If retiring in the interim between conference sessions (§358.2d), indicate the effective date of retirement.) (**Under §358.1, no vote required; under §358.2, v; under §358.3, v 2/3**)

a) This year?

Name	Date Effective
Leland Monroe Heath, Jr.	

b) Previously?

Name	Date Effective
Warren Sylvester Cash	
James William Caviness, Jr.	
Jimmy Floyd Cummings	
Donnie Gray Davis, Sr.	
James Michael Durner	
Robert Anthony Fairley	
Dennis Joseph Glennon	
W. Sherman Guthrie	
David Emmett Heath	
Daniel Patterson Jones	
Linwood Sutton Jones	
Bobby Lee Jordan	
Maurice Lew Lancaster	
John Rodney Lane, Jr.	
Richard Farmer Lewis	
James Harold McLean	
Billie Fallon Melvin, Jr.	
Curtis Melvin Mull, Jr.	
Robert Eugene Rattz	
Jerry Milton Schronce	
James Keith Stalnaker	
Robert Cox Tilley	
Shirley Acker Ward	
Leroy Worth, Sr.	

55. What provisional members have been previously retired (§358, 2008 *Book of Discipline*)? (**NOTE: Provisional members who reach mandatory retirement age and have not retired by Jan. 1, 2013 shall be discontinued (§ 327.7) and listed in Q. 42.**)

Name	Date Effective
Sandra Faye Ethridge (PD)	
Johann Hudgin Hancock (PE)	

56. Who have been recognized as retired local pastors (§320.5):

a) This year?

Name	Date Effective
Willie Franklin Allen	

Linda Hodges Rowe	
Ronald Worth Scott	07/01/2014
Nina Paul Vinson	
Gertrude Neely Wilder	

b) Previously?

Name	Date Effective
Robert Ray Bandy	
Donald Wayne Barclay, Jr.	
Mary Ellen Bender	
Douglas Winfred Billups	
Henry Lee Blue	
Diane Brinkley Catlett	
Brenda Anne Davis	
Donald Martin Dawkins	
Patricia Cox DiGiuseppe	
Jettie Vann Floyd	07/01/2012
Robert Houston Hargrove	
Margaret Cotton Harriss-Foote	
Rose Crumpler Hicks	
Emmett James Highsmith	
James Roy Hines	
Margaret B. Hockett	
Herbert Franklin Horne	
James Craig Langston	
Richard R. Leonhard	
Milton Earl Little	
Sandra Haughwout Mull	
Claude Thomas Nethercutt	
Daniel Paul Powers (RL/D)	
Jeanne Louise Ray	
Michael Gordon Register, Sr.	
Ronnie Lee Rivenbark	
Michael Gene Roach	09/01/2013
Faye Baines Rouse	
Dorothy Louise Rudd	
Edwin Earl Rutenkroger	
Harold Dean Salmon	
Polly Ann Taylor	
George Barry Stallings	
Warren Kenneth Stackhouse	
Joann Palmyra Hanger Turner	
Janine Tretinik Youngstrom	

b) By gender and racial/ethnic identification? (NOTE: See the instruction for item 57 for guidelines to assist in the racial/ethnic identification count.)

<i>Clergy Demographics</i>														
Categories	Deacons in Full Connection		Elders in Full Connection		Probationary (provisional) Deacons		Probationary (provisional) Elders		Associate Members & Affiliate Members with Vote		Full-time Local Pastors		Part-time Local Pastors	
	Male	Female	Male	Female	Male	Female	Male	Female	Male	Female	Male	Female	Male	Female
Asian	0	0	6	1	0	0	0	0	0	0	2	0	0	0
African American/Black	0	0	11	9	0	0	0	2	2	0	2	0	1	6
Hispanic	0	0	5	0	0	0	0	0	0	0	2	1	3	2
Native American	0	0	6	3	0	0	0	0	0	0	3	0	4	1
Pacific Islander	0	0	0	0	0	0	0	0	0	0	0	0	0	0
White	10	29	532	142	4	5	13	15	36	4	76	40	129	54
Multi-Racial	0	0	0	1	0	0	0	0	0	0	0	0	0	1
Grand Total, All Conference Clergy Members*	10	29	560	156	4	5	13	17	38	4	85	41	137	64

Note: After receiving numerous research requests for data relating to clergy gender and ethnicity, GCFA has again chosen to request the information in the chart above.

PART III CERTIFICATION IN SPECIALIZED MINISTRY

Note: Indicate credential of persons in Part III: FD, FE, PD, PE, AM, FL, PL, and LM.

58. Who are the candidates in process for certification in specialized ministry?

Name	Clergy/Lay Status	Specialized Ministry
Domini H. Boling	Lay	Spiritual Formation
Allison Denise Core	Lay	Christian Education
Nancy W. Dawdy	Lay	Spiritual Formation
Michael Ellington	Lay	Youth
Anita Coulter Flowe	Lay	Music
Dorothy Funkhauser	Lay	Christian Education
Jan Hood	Lay	Spiritual Formation
Sarah Huntsman Mansbery	Lay	Youth
Thomas F. McDow IV	Lay	Youth
Susan C. McGuire	Lay	Older Adult
Cynthia Ray	Lay	Christian Education
Dawn Revere	Lay	Christian Education
Britney Travis	Lay	Youth
Britney Travis	Lay	Christian Education
Britney Travis	Lay	Spiritual formation
Hope Treece	Lay	Youth
Hope Treece	Lay	Christian Education
Charles Ira Urban	Lay	Older Adult
Donald Murray Warren	Lay	Music
Michael Brian Wellborn	Clergy	Youth
Leslie M. Zeek	Lay	Youth

59. Who is certified in specialized ministry? (List the areas of specialized ministry. Indicate by an asterisk those certified this year.)

Name	Clergy/Lay Status	Specialized Ministry
David Anthony Argo	Clergy	Music

Margaret Anne Biddle	Lay	Christian Education
Tracy Lee Clayton	Clergy	Spiritual Formation
Tracy Lee Clayton	Clergy	Camp/Retreat
Joyce Christine Day	Clergy	Spiritual Formation
Nanette de Andrade	Clergy	Christian Education
Ellyn Benson Dubberly	Lay	Christian Education
Ryan Douglas Dunn	Clergy	Youth
Heather Heinzman Lear	Clergy	Evangelism
Ronda Lee-Torres	Clergy	Christian Education
David Franklin Marlette	Lay	Music
Brigitte Freeman Morris	Clergy	Christian Education
Sue Ellen Nicholson	Lay	Christian Education
Mary Jane P. Norton	Clergy	Christian Education
Wilburn L. Norton	Lay	Communications
Kathryn Marshall Parker	Lay	Music
Robert Wade Phillips III	Clergy	Youth
Sandra Harrell Smith	Lay	Spiritual Formation
Judith Smith Stephens	Clergy	Christian Education
Judith Smith Stephens	Clergy	Camp/Retreat
Judith Smith Stephens	Clergy	Spiritual Formation
Janet Thornton-Irvine	Clergy	Christian Education
Peter Van Borkulo	Lay	Youth
Denise Conner Waters	Clergy	Christian Education
William James Weisser	Clergy	Music
Anna Gail Workman	Lay	Christian Education

60. Who are transferred in as a certified person in specialized ministry?

Name	Clergy/Lay Status	Specialized Ministry	Sending Conference

61. Who are transferred out as a certified person in specialized ministry?

Name	Clergy/Lay Status	Specialized Ministry	Receiving Conference

62. Who have been removed as a certified person in specialized ministry?

Name	Clergy/Lay Status	Specialized Ministry

PART IV CERTIFIED LAY MINISTRY**(¶(¶ 271, and 666.10 *The Book of Discipline*)**

63. Who are certified as lay ministers (¶ 271, and 666.10)? (List alphabetically, by district)

Name	District
Judith Ann Hatch	Capital
Barbara Waldron Atkinson	Corridor
Elizabeth Bell	Corridor
Wayne Dewberry	Corridor
Jackie Mac Hardy	Corridor
Anngie Thompson	Corridor
Kenneth Walker	Corridor
Helen Florence Burtchell	Heritage
Thelma Jean Gandy	Sound
Curtis Paul Gay	Corridor
John Anthony Hall	Corridor
Nelson Warren High	Heritage
Matthew Jackson	Sound
Tanya Lewis	Sound
Nancy Parrott	Sound
Paula Pittard	Corridor
Angie Thompson	Corridor
Kenneth Walker	Corridor
Cynthia Crumpton Wilson	Corridor

PART V DIACONAL MINISTERS**(Paragraph numbers in questions 65-72 refer to *The 1992 Book of Discipline*)**

64. Who constitute the Committee on Investigation (¶2703.3)? (v)

Name
<i>Principals:</i>
Sue Ellen Nicholson
Anna Gail Workman
Margaret Anne Biddle
Stan Belyeu
<i>3 Clergy in Full Connection:</i>
William Gattis
William Simpson
David Wade
<i>Clergy Alternates:</i>
William Snotherly
Dennis Adams
Thomas Holtsclaw
Stuart Milton
Haywood Smith
<i>Lay Alternates:</i>
Beverly Small
Thomas Walden
JoAnn Barbour
Judy Faggart
Ted Thomas

65. Who are transferred in as diaconal ministers (¶312)?

Name	Previous Annual Conference	Date

66. Who are transferred out as diaconal ministers (§312)?

Name	Previous Annual Conference	Date

67. Who have had their conference relationship as diaconal ministers terminated by Annual Conference action (§313.3)? (Under §313.3a, no vote; under §313.3b, v 2/3)

Name	Date Effective

68. What diaconal ministers have died during the year?

a) Effective:

Name	Date of Birth	Date of Death

b) Retired:

Name	Date of Birth	Date of Death
Robert H. Garrison, Jr.	08/03/1920	08/25/2014

69. What diaconal ministers have been granted leaves of absence under §313.1a, c, d) (disability, study/sabbatical, or personal leave): (v)

Name	Type of Leave	Date Originally Granted

70. What diaconal ministers have been granted an extended leave (§313.1e):

Name	Date Originally Granted

71. Who have returned to active status from extended leave (§313.1e)? (v)?

Name	Date Originally Granted

72. Who have taken the retired relationship to the Annual Conference as diaconal ministers (§313.2): (Under §313.2b, v 2/3)

a) This year?

Name	Date Effective

b) Previously?

Name	Date Effective
Marilyn Johnson	1987
Irene F. Gattis	1985
Tacoma O'Connor	1985
Leslie C. Womack	1986
Anna Gail Workman	2012

PART VI APPOINTMENTS AND CONCLUDING BUSINESS

73. Who are approved for less than full-time service?

- a) What associate members, provisional, or full elders are approved for appointment to less than full-time service, what is the total number of years for which such approval has been granted to each, and for what fraction of full-time service (in one-quarter increments) is approval granted (for purposes of equitable compensation claim and pension credit) §§338.2, 342.2, 1506)? (v 2/3, after 8 years v 3/4):

Name	Appointment	Fraction of Full-Time Service
Jennifer Lynn Anderson (OP)	Calvary UMC (CO)	3/4
Daniel Patrick Collins (PD)	St. Andrews UMC (GA)	1/2

Susan Elaine Eldon (FE)	Saxapahaw CO	3/4
Leonard Owen Fair (OE)	Brooks/Mt. Hermon (SO)	3/4
Stanley Gallagher-Smith (FE)	Leah's Chapel/Shiloh (HE)	3/4
James Hervey Galloway (PD)	Soapstone (CA)	1/4
Betsy Haas (OD)	Kitty Hawk (BE)	1/2
William David Harrington (FE)	Bethany/Lane's Chapel (SO)	1/2
Kathryn (Kay) Rives Johnson (FE)	Granville Circuit (HE)	3/4
Laurette Madil Kalau (OE)	Walnut Grove (CO)	1/4
Tara Culp Lain (FE)	Oleander (HA)	3/4
Cheryl Moffett Lawrence (FE)	Union Grove UMC (CO)	1/4
Varonica McKoy Livingston (PE)	Beauty Spot (GA)	3/4
George McDougald (AM)	Cool Springs UMC (GA)	3/4
Sarah Lynn Martindell (PE)	Pinehurst (FA)	1/2
Sung Min Moy (OP)	Andrews Chapel (CO)	1/2
J. Crispin Noble II (FE)	Trinity UMC (BE)	3/4
Daniel Oscar Pantoja (PE)	El Camino (FA)	3/4
Katherine Ann Paul (PE)	Conference Staff-So. Maryland Conf. (HE)	1/2
Reginald W. Ponder, Jr. (FE)	Perkins UMC (BE)	1/4
Alice Jones Quarles (OE)	Trinity-Jacksonville (SO)	1/2
Courtney Michel Randall (FE)	New Hope UMC (in New England Conf.)	1/2
Sarah Smith Pitts (OE)	Trinity-Fayetteville (GA)	1/2
Jenifer Anne Swindell (PD)	White Plains (CA)	1/2
William Joseph Stallings (AM)	Lucama UMC (CA)	1/4
David Matthew Stark (FE)	Highland UMC (CA)	1/2
Mark Dee Stephens (AM)	St. Paul UMC (CO)	1/4
Elizabeth (Lib) Taylor (OD)	Queen Street (SO)	1/4
Laura Keith Thompson (PE)	Candor (FA)	1/2
James Edward Tosto (AM)	Faith UMC-NB (SO)	3/4
Anne Elizabeth Tyson (PE)	Mighty Wind (BE)	3/4
Dena McFarland White (FE)	Concord-Jones Sprgs-Norman (FA)	3/4
Jennifer Whitt (OE)	Conetoe/Hobgood (HE)	3/4

- b) What deacons in full connection and provisional deacons are approved for appointment to less than full-time service (§331.7)?

Name	Appointment	Fraction of Full-Time Service
Judith Smith Stephens	Academy - Leadership Excellence	3/4
Kristina Johnson Yeatts (PD)	St. James UMC-Tarboro (SO)	3/4

74. Who have been appointed as interim pastors under the provisions of §338.3 since the last session of the annual conference, and for what period of time?

Name	Appointment	Start Date	End Date
Kirk Bradley Oldham (FE)	(CA) Fairmont (Raleigh)	01-01-15	06-30-15
Thomas E. Loftis (RE)	(CO) Long Memorial (Roxboro)	10-01-14	12-31-14
Edward F. Bogie (RE)	(CO) Longhurst (Roxboro)	06-01-15	06-30-15
Cheryl M. Lawrence (FE)	(CO) Palmer's Grove (Hillsborough)	04-30-15	06-30-15
Jeff Severt (FE)	(SO) New Song (New Bern)	11-25-14	06-30-15
John Farmer (RE)	(SO) Stonewall-Bayboro Charge	03-01-15	06-30-15

75. What changes have been made in appointments since the last annual conference session? (Attach list. Include and identify Appointments Beyond the Local Church (Deacons) and Appointments to Extension Ministries (Elders). Give effective dates of all changes.)

(BE) Gene Waters (PL) serving at Albemarle Charge [3] left effective 12-31-14 and Sue Barnes Farlow (PL) serving at Epworth (Scranton)-Fairfield (Swan Quarter) [2] appointed effective 01-01-15.

- (BE) Sue Barnes Farlow (PL) serving at Epworth (Scranton)-Fairfield (Swan Quarter) [2] was appointed to Albemarle Charge [3] and Josh Horne (PL) ((Student Pastor of Other Conference) was appointed effective 01-01-15.
- (CA) William Joseph Wilburn (FE) serving at Divine Street (Dunn) went on ¶ 357 Clergy Medical Leave and church became TBS effective 12-01-14.
- (CA) Elizabeth Gaines (FE) serving at Fairmont (Fairmont) was appointed to Divine Street (Dunn) effective 01-01-15. Kirk Bradley Oldham (FE) serving in Extension Ministries under ¶344.1.a,c continues and was appointed part-time as a interim pastor effective 01-01-15 thru 6-30-15 as a dual appointment.
- (CA) Kristin Lassiter (OD) positions at Elevation (Benson) and Princeton (Princeton) ended effective 07-31-14.
- (CA) Alice Kirkman Kunka (FD) serving at First (Cary) retired effective 08-01-14.
- (CA) Travis James (FL) at St. Mark's (Raleigh) resigned and not appointed. Associate position eliminated effective 11-01-14.
- (CA) David Adams (PL) serving at Whitley Memorial (Smithfield) will be appointed to Extension Ministries under ¶ 344.1.d as Chaplain at Medi Home Health and Hospice, West Jefferson, NC and church will become TBS effective 05-24-15. Also, finished at school and therefore not appointed to school under ¶ 416.6.
- (CA) Carol W. Goehring (FE) serving in Extension Ministries under ¶344.1.a,c changed Charge Conference to Christ UMC (Chapel Hill) and should be listed in Corridor District effective 09-19-14.
- (CA) Kwan Seok Kim (FE) serving under 346.1 in the West Ohio Conference went on ¶ 354 Clergy Leave of Absence effective 01-01-15.
- (CA) Edward Slee New (FE) serving under ¶ 346.1 transferred from our Conference to the Florida Conference effective 06-10-15.
- (CA) Regine Jean-Baptiste (PE) came off of ¶ 354 Clergy Leave of Absence and was appointed to Extension Ministries under ¶ 344.1.d as Director of Lighthouse Lands, Haiti; White Plains (Cary) CC effective 02-24-15.
- (CA) Matthew Reeves Ashburn (FE) under ¶ 416.6 Appointed to School changed Charge Conference from Edenton Street (Raleigh) to Hayes Barton (Raleigh) effective 08-04-14. Finished school effective June 2014 and went on ¶ 354 Clergy Leave of Absence. Appointed to Extension Ministries under ¶ 344.1.b,c as Supervisory Education Fellow at Rex Healthcare, Raleigh, NC; Whitley Memorial (Smithfield) CC effective 02-23-15.
- (CA) Nancy Van Antwerp (DC) changed Charge Conference from White Plains (Cary) to Corridor District All Saints' (Raleigh) and should be listed in Corridor District under ¶ 606.4 effective 06-11-15.
- (CO) Ellen Webb Rose (PL) serving at Andrews Chapel (Durham) not appointed and goes back to lay status. Sung Min Moy (OP) was appointed under ¶ 346.1 from the New York Conference effective 10-01-14.
- (CO) T. Joseph McDonald (FL) serving at Bethel (Pelham)-Locust Hill (Reidsville) Charge [2] discontinued and church became TBS effective 08-01-14.
- (CO) Angie Thompson was assigned as (LM) at Eno (Hillsborough) effective 01-01-15.
- (CO) Cynthia D. Powell (FD) serving at Front Street (Burlington) went on ¶ 357 Clergy Medical Leave and position was eliminated effective 12-01-14.
- (CO) Frank Bruce Allen (FE) serving at Long Memorial (Roxboro) retired and listed under Capital District since Charge Conference is Millbrook (Raleigh) effective 10-01-14. Thomas E. Loftis (RE) was appointed as interim pastor 10-01-14 thru 12-31-14.
- (CO) Thomas E. Loftis (RE) serving at Long Memorial (Roxboro) not appointed and Jeffrey R. Nash (FE) was appointed effective 01-01-15.
- (CO) Francisco Garcia-Velasquez (PL) (Student Pastor of Other Conference) serving at Longhurst (Roxboro) left and returned to home conference effective 05-31-15 and Edward F. Bogie (RE) was appointed as interim pastor effective 06-01-15 thru 06-30-15.
- (CO) McMannen (Durham) adding an Associate position and Calvin Dickenson (PL) from Heritage District Gillburg-Spring Valley Charge [2] was appointed effective 01-01-15.
- (CO) Jeffrey R. Nash (FE) serving at New Sharon (Hillsborough) was appointed to Long Memorial (Roxboro) and Kong Namkung (FE) was appointed effective 01-01-15.
- (CO) Jinho Hwang (PL) (Student Pastor of Other Conference) serving at Palmer's Grove (Hillsborough) left and returned to home conference effective 04-30-15. Cheryl M. Lawrence (FE) serving at Union Grove (Bahama) continues and was appointed as interim pastor effective 04-30-15 thru 06-30-15.
- (CO) Jason Gaskin (PL) serving as Associate at Pleasant Green (Durham) was appointed to the Bethel (Pelham)-Locust Hill (Reidsville) Charge [2] as (FL) and position was eliminated effective 09-01-14.
- (CO) Sanctuary Lakewood - District Mission closed and Rosanna Panizo-Valladares (FE) continues in Extension Ministries under ¶ 344.1.a,c at Corridor Hispanic Ministries, Durham and also was appointed to another Extension Ministries appointment at Life at the Table; Glendale Heights (Durham) CC effective 12-28-14 as a dual appointment.

- (CO) Jacob Paul Breeze (PL) (Student Pastor of Other Conference) serving at Shady Grove (Providence) became (FL) (Student Pastor of Other Conference) effective 01-01-15 and will return to home conference 07-01-15.
- (CO) Carolyn C. Schuldt (FD) serving in Extension Ministries under ¶ 331 changed Charge Conference from Aldersgate (Chapel Hill) to Trinity (Durham) effective 05-17-15.
- (CO) Carol W. Goehring (FE) serving in Extension Ministries under ¶ 344.1.a,c changed Charge Conference from Capital District Highland (Raleigh) to Corridor District Christ UMC (Chapel Hill) effective 09-19-14.
- (CO) Para R. Drake (FE) came off of ¶ 354.2.b Clergy Family Leave and was appointed to Extension Ministries under ¶ 344.1.b,c as Hospice Chaplain at Community Home Care and Hospice, Henderson, NC; Duke Memorial (Durham) CC effective 07-21-14.
- (CO) L. David Malcom serving under ¶ 344.1.b,c in Extension Ministries has new position as a Chaplain with the Federal Bureau of Prisons (U.S. Department of Justice) at FCI Bennettsville (SC) effective 01-12-15.
- (CO) Grace R. Hackney (FE) came off of ¶ 354.2.b Clergy Family Leave and was appointed to Extension Ministries under ¶ 344.1.d as Director, Life around the Table, Efland, NC; University (Chapel Hill) CC effective 09-01-14.
- (CO) Joy R. MacVane (FE) came off of ¶ 354.2.b Clergy Family Leave and retired effective 01-01-15.
- (CO) Nancy Van Antwerp (DC) under ¶ 606.4 changed Charge Conference from Capital District White Plains (Cary) to Corridor District All Saints' (Raleigh) effective 06-11-15.
- (FA) Valerie Hardison (PL) serving at Bynum (Pittsboro) not appointed but a continuing candidate and Donald Ray Shields (FE) came off of ¶ 354 Clergy Leave of Absence in the Harbor District and was appointed effective 03-01-15.
- (FA) Donald Ray Shields (FE) serving at Bynum (Pittsboro) went back on ¶ 354 Clergy Leave of Absence in the Harbor District and church became TBS effective 05-04-15. Effective 05-20-15, Donald Ray Shields withdrew under complaint.
- (FA) Cody Charland was assigned as (SY) at Bynum UMC effective 06-01-15.
- (FA) Amie E. Stewart (PD) serving at Jonesboro (Sanford) was appointed to Sunrise (Holly Springs) and position was eliminated effective 09-01-14.
- (FA) Daniel Collins (PD) serving at Pleasant Hill-Mt. Carmel Charge [2] position was eliminated and was appointed to dual appointments in Extension Ministries under ¶ 331 in Fairway District as Project Coordinator, Bilingual Literacy Project, Robbins, NC; and Deacon-Director of Christian Education at Gateway District: St. Andrews (Fayetteville) effective 10-01-14.
- (FA) Daniel Collins (PD) left position in Extension Ministries under ¶ 331 as Project Coordinator, Bilingual Literacy Project, Robbins, NC but still appointed as Deacon-Director of Christian Education at Gateway District: St. Andrews (Fayetteville) effective 04-28-15.
- (FA) Sue Ellen St. Clair (PL) serving in Extension Ministries under ¶ 344.1.a,c became (FL) effective 09-08-14.
- (FA) Erika Martinez Flores [OE] was appointed to Extension Ministries under ¶ 344.1.d as a part-time Program Director at Jonesboro (Sanford) - El Refugio effective 08-26-14.
- (FA) Jay D. Helms (FE) will continue serving Echo (Morrisville)-New Faith Community and will also be appointed to Extension Ministries under ¶ 344.1.d as Lead Coach for Y-Challenge Basketball, Echo CC effective 04-01-15. Extension Ministries position ended effective 6-30-15.
- (GA) James Scott Finicum (FE) serving at Christ (Fayetteville) was appointed to the Harbor District at Singletary (Dublin) and Donald M. Warren was assigned as (SY) effective 09-01-14.
- (GA) D. Anthony Argo (FD) serving at Haymount (Fayetteville) retired and position eliminated effective 01-01-15.
- (GA) Daniel Collins (PD) was appointed at St. Andrews (Fayetteville) as Deacon-Director of Christian Education and also was appointed to dual appointments in Extension Ministries under ¶ 331 in Fairway District as Project Coordinator, Bilingual Literacy Project, Robbins, NC effective 10-1-14.
- (GA) Peter George Singletary, Jr. (FL) serving at The Well-New Faith Community was terminated effective 11-14-14. Compensation will continue thru 12-31-14.
- (GA) Michael W. Safley (FE) serving in Extension Ministries under ¶ 344.1.a,c went on ¶ 354 Clergy Leave of Absence effective 03-01-15.
- (GA) Alvester Gales serving under ¶ 344.1.b,c in Extension Ministries retired effective 12-01-14.
- (HA) Rebecca Gregson (SY) serving at the Bolton Charge [3] became (PL) effective 01-13-15.
- (HA) Donald R. Shields serving at Harbor (Wilmington) went on ¶ 354 Clergy Leave of Absence effective 09-22-14 and David Brownlee (RE) was appointed effective 10-01-14.
- (HA) Teddy Lamont Hemminger (PE) serving at Singletary (Dublin) withdrew to unite with another denomination and church became TBS effective 08-17-14. James Scott Finicum (FE) was appointed from Gateway District Christ (Fayetteville) effective 09-01-14.

- (HA) Shana Deanetia Harrison (FE) came off of ¶ 354 Clergy Leave of Absence and was appointed to Extension Ministries under ¶ 345 as Executive Director of Aberg Center for Literacy at St. Matthew's Episcopal Cathedral, Dallas, TX; Wesleyan Chapel (Scotts Hill) CC effective 02-01-15.
- (HA) Donald R. Shields (FE) came off of ¶ 354 Clergy Leave of Absence and was appointed to Fairway District Bynum (Pittsboro) effective 03-01-15 and went back on ¶ 354 Clergy Leave of Absence effective 05-04-15. Effective 05-20-15, Donald Ray Shields withdrew under complaint.
- (HE) Calvin Dickenson (FL) was appointed at McMannen (Durham) in the Corridor District as Associate and Gillburg-Spring Valley (both in Henderson) [2] will no longer be a charge and will become single part-time stations effective 01-01-15.
- (HE) Kellie Gallagher-Smith (FE) serving at Trinity (Louisburg) continues and was appointed to Gillburg (Henderson) as a dual appointment effective 01-01-15.
- (HE) John Oscar Yount (PL) serving at Mt. Carmel (Henderson) continues and was appointed to Spring Valley (Henderson) as a dual appointment effective 01-01-15.
- (HE) Michael J. Edmondson (SY) serving at Hart-Speights Chapel Charge [2] became PL effective 01-15-15.
- (HE) Wayne Pratt (RL) is no longer serving at Jerusalem (Warrenton) and church became TBS effective 10-26-14.
- (HE) Carol C. Taylor serving at Warren Plains (Warrenton) continues and was also appointed to Jerusalem (Warrenton) as a dual appointments effective 11-15-14.
- (HE) Richard D. Shannonhouse (FE) serving in Extension Ministries under ¶ 344.1.b,c retired effective 03-01-15.
- (HE) Jason M. Thornton (PE) serving under ¶ 346.1 transferred from our Conference to the California-Nevada Conference effective 08-01-14.
- (SO) Jamie Lee Thompson (FL) serving at Centenary (New Bern) and New Bern Community-District Mission (New Bern) not appointed and license was discontinued effective 05-06-15. Will receive full compensation through 06-30-15.
- (SO) Laura Keith Thompson (FL) serving at Centenary (New Bern) and New Bern Community-District Mission (New Bern) not appointed and license was discontinued effective 05-06-15. Will receive full compensation through 06-30-15.
- (SO) John S. Norman (RL) serving at Edwards Chapel (Grifton) left and church became TBS effective 12-31-14. James Thomas (Lay Servant) was assigned as (SY) effective 01-11-15.
- (SO) Glenn B. Everett (RE) serving a dual appointment at Lee's Chapel (Pollocksville) and Pollocksville (Pollocksville) died and churches became TBS effective 10-29-14.
- (SO) Ronald E. Gurganus (RE) was appointed as a dual appointment to Lee's Chapel (Pollocksville) and Pollocksville (Pollocksville) effective 12-1-14.
- (SO) Patrick Keely was assigned as (SY) at Maysville (Maysville) effective 09-07-14.
- (SO) Danny Rogers (OF) serving at New Song (New Bern) left our denomination and Jeffrey Lee Severt (FE) serving as Executive Director, New Faith Communities at Conference continues and was appointed as a dual appointment effective 11-25-14.
- (SO) Johnny Gainey (PL) serving at Stonewall (Stonewall)-Bayboro (Bayboro) Charge [2] discontinued and church will become TBS effective 02-22-15. John A. Farmer (RE) was appointed as interim pastor 03-01-15 thru 06-30-15.
- (SO) Jerry Dean Lewis (FE) serving in Extension Ministries under ¶ 344.1.b,c went on ¶ 354 Clergy Leave of Absence effective 05-01-15.

76. What elders (full connection and provisional), associate members, and local pastors are appointed to ministry to the local church and where are they appointed for the ensuing year? (Attach a list.)
77. What elders (full connection and provisional), associate members, and local pastors are appointed to extension ministries for the ensuing year? (Attach a list)
 - a) Within the connectional structures of United Methodism (¶344.1a, c)?
 - b) To ministries endorsed by the Board of Higher Education and Ministry (344.1b)?
 - c) To other valid ministries under the provisions of ¶344.1d? (v 2/3)
78. Who are appointed as deacons (full connection and provisional) for the ensuing year? (Attach a list.)
 - a) Through non-United Methodist agencies and settings beyond the local church (¶331.1a)?
 - b) Through United Methodist Church-related agencies and schools within the connectional structures of The United Methodist Church (¶331.1b)?
 - c) Within a local congregation, charge, or cooperative parish (¶331.1c)?
79. Who are appointed to attend school (¶416.6)? (List alphabetically all those whose prime appointment is to attend school.)

Name	Clergy Status	School
Diana Lynne Abernethy	PE	Duke Divinity School (Ph.D.)
Anna Elizabeth Adams	PE	Notre Dame
Tammie Marie Grimm	FD	University of Manchester (Ph.D.)
Eugene "Bud" Jenness	FE	Asbury Theological Seminary (T. Min.)

80. Where are the diaconal ministers appointed for the ensuing year (§310) [1992 Discipline]? (Attach list)

81. What other personal notations should be made? (Include such matters as changes in pension credit (§1506.5), corrections or additions to matters reported in the "Business of the Annual Conference" form in previous years, and legal name changes of clergy members and diaconal ministers.)

Bennett, Karen A.	03/21/1954	08/04/2014
Bottari, Paul A.	08/08/1952	09/14/2014
Clarke, Alexanne	07/05/1941	11/30/2014
Collins, Anna Galloway	04/23/1921	09/01/2014
Dodson, Wanda Hamilton	06/30/1954	10/25/2014
Edwards, T. Fleeta Clary Wood	10/06/1926	01/18/2015
Harris, Robert Bryan	09/19/1947	05/06/2015
Jerome, Jean P.	11/13/1911	02/17/2015
Lupton, Virginia	10/08/1921	08/22/2014
Glennon, Susan M.	12/14/1952	02/06/2015
Hamilton, Betty Lee Jordan	07/09/1932	01/20/2015
Mayo, Julia Rogers	04/18/1932	12/15/2014
Mentzer, JoAnn Warren	09/03/1939	01/09/2015
Mitchell, Vivian Proctor	06/13/1926	07/07/2014
Mullikin, Irene Holcombe	12/10/1922	10/20/2014
Dorothy Eure Poulk	12/20/1925	04/19/2015
Nelson, Sheryl Runge	04/04/1955	01/11/2015
Nickens, Inez Sasser	04/17/1914	10/14/2014
Tyson, Lucy Jefferson	06/13/1936	01/31/2015
Walton, Mary Jane Person	03/13/1921	11/05/2014
Winberry, Christine Crawford	06/26/1924	02/19/2015
Wood, Lois A. Stuart	10/18/1924	07/02/2014

Death of clergy no longer in the NC Conference

Name	Date of Birth	Date of Death
Cribb, George Franklin <small>Was discontinued as a local pastor in 1994 after serving as a PL for 14 years</small>	11/11/1925	03/27/2015
Falls, Jr. Fred <small>served in NCCUMC but retired from WNCC</small>	03/26/1937	07/28/2014
Griffin, Dewey William <small>Withdrew as elder in 1976</small>	07/21/1930	03/10/2015
Lopez, Hugo Luciano <small>member of IL Conf -- served briefly here</small>	01/16/1930	04/03/2015
Pierce, Jr., Robert Franklin <small>[served as LP 1985-88 and discont'd as PM in 1988]</small>	10/17/1954	09/01/2014

Deaths of Clergy Children

Name	Relationship	Date of Birth	Date of Death
Matthew Horney	Son-Thurman Horney, Jr.	03/24/1983	04/15/2015

Clergy from Other Annual Conferences in Extension Ministry in NCCUMC

Name	Clergy Status	Home Conference
Elizabeth M. Crissman (ExtMin)	OE	Western Carolina
Kelly S. Crissman (ExtMin)	OE	Western Carolina
Greg A. Hershberger (ExtMin)	OE	Western Carolina
L. Gregory Jones (ExtMin)	OE	Western Carolina

Susan P. Jones (ExtMin)	OE	Western Carolina
Koren Robins	OP	Virginia
Melanie L. Swofford (ExtMin)	OP	Western Carolina
Bradley R. Thie (ExtMin)	OE	Western Carolina
Jonh K. Tisdale (ExtMin)	OE	Western Carolina

(BE) Monica Yungeberg (PE) at Murfreesboro (Murfreesboro) was married 08-16-14 and name should be Monica Denise Beacham.

(CA) Deirdre Britt (FL) at Fremont (Fremont) will now be Deirdre Leigh Pickle effective 12-04-14.

(CA) Erin Simpson (PD) at Pleasant Grove (Raleigh) was married 04-18-15 and name should be Erin Simpson Pearce.

(CO) Lori Ann Cox (FE) serving at Allensville (Roxboro)-Trinity (Oxford) Charge [2] changed name from Cox to Higgins effective 06-16-14.

(FA) Sarah Elizabeth Pannell (PE) serving at Lemon Springs (Lemon Springs) first name is spelled Sara.

82. Where and when shall the next Conference Session be held (§603.2, 3)? Greenville Convention Center, Greenville, North Carolina

THE 2015-2016 APPOINTMENTS

Key to Appointment List:

AF Affiliate Member	OR Retired Member Other Conference
AM Associate Member	(Elder) – Retired Other Elder
DC Deaconess	(Other) – Retired Member of Other Denomination
DM Diaconal Minister	PD Provisional Deacon
DR Retired Diaconal Minister	PE Provisional Elder
FD Deacon In Full Connection	PL Part Time Local Pastor
FE Elder In Full Connection	(SP) – Student Pastor of NC Conference
FL Full Time Local Pastor	(SP Other) – Student Pastor of Other Conference
LM Certified Lay Minister	PL/D Part-time Local Pastor/Deacon
OA Associate Member of Other Conference	RA Retired Associate Member
OD Deacon Member of Other Conference Or	RD Retired Deacon In Full Connection
Methodist Denomination	RE Retired Elder
OE Elder Member of Other Conference Or	RL Retired Local Pastor
Methodist Denomination	RL/D Retired Local Pastor/Deacon
OF Other Non-Methodist Denomination	RP Retired Provisional Member
OP PM Serving Other Conference	(Deacon) – Retired Provisional Deacon
	SY Supplied/Hired/Assigned

[2] Indicates number of churches on the charge. Number in right-hand column indicates the number of years clergy has been appointed to that charge.

BEACON DISTRICT - 66 Charges - beacondistrict@nccumc.org GILLIAM P. WISE, DISTRICT SUPERINTENDENT – 3

Ahoskie (Ahoskie).....	William A. Haddock, Jr.	FE.....	3
Albemarle [3]			
Hebron-Mackeys-Pleasant Grove (all in Roper).....	Sue Barnes Farlow	PL.....	2
All God's Children (Aulander).....	Laura G. Early	FE.....	19
Associate	Jamie Lee Thompson	PL	1
Union Campus (Harrellsville)	Amanda Tibbs Brown	PL	1
Anderson (Hertford)	Bryant Perry	PL.....	3
Asbury (Washington)	James C. Reed	FE.....	3
Bath (Bath)	William M. Creech	FL.....	5
Bethany (Belvidere).....	Vickie Woolard	PL.....	5
Bethany (Wanchese)	Terry M. Williams, Sr.	AM	1
Bethany (Winsteadville)	Wallace O'Neal	PL.....	3
Bethel (Bethel)	Dennis Peay	FE.....	3
Camden (Camden).....	David O. Moehring	FE.....	20
Cedar Grove (Cedar Grove).....	Terry Michael Williams, Jr.	PL.....	5
Center Hill (Tyner) Co-Pastor.....	Sadot Mendez	PL.....	11
Co-Pastor	Michael P. Askew	PL	1
City Road (Elizabeth City).....	Charles E. McKenzie	FE.....	32
Colington (Kill Devil Hills)	Teresa C. Holloway	FE.....	11
Creswell (Creswell)	Sadot Mendez	PL.....	3
Currituck [2]			
Hebron-Mt. Zion (both in Grandy).....	Dawne Evelyn Hollis	FL.....	3
Duck (Duck)	John H. Tyson	FE.....	6
Edenton (Edenton).....	W. Christopher Aydtlett, Jr.	FE.....	4

BEACON DISTRICT – Continued

Epworth (Scranton)-Fairfield (Swan Quarter) [2]	Joshua Nelson Horne	PL.....	2
Fair Haven (Rodanthe)-Clarks Bethel (Salvo) [2]	James R. Bliss	FL.....	6
First (Elizabeth City).....	Joseph W. Casteel	FE.....	5
First (Washington).....	Danny G. Allen	FE.....	9
Associate	Jim Pegan	FE	1
First (Williamston)	Ray Tavenner	FL.....	3
Gatesville [3]			
Gatesville(Gatesville)-Philadelphia(Sunbury)-Zion(Hobbsville).....	Steven M. Hall	FE.....	4
Grace (Elizabeth City).....	Berry L. Taylor II	RE	7
Harrellsville (Harrellsville)-Colerain (Colerain)-			
Powellsville (Powellsville) [3].....	Walter G. Johnston III	PL.....	19
Hatteras [3]			
Buxton(Buxton)-Hatteras(Hatteras)-Little Grove(Frisco)	Ken Davenport	FE.....	4
Hertford (Hertford)	Jane Leechford	FE.....	2
Holly Springs (Williamston)	Forrest Smith.....	PL.....	5
Jamesville-Siloam [2] (both in Jamesville)	Larris Tolson	PL.....	4
Kitty Hawk (Kitty Hawk).....	Alan P. Swartz	FE.....	5
Deacon.....	Betsy Haas	OD	
Manns Harbor [2]			
Mt. Carmel-Mt. Zion (both in Manns Harbor)	Charles Crews Daly	FL	1
McBride (South Mills)	Bruce Willis	PL.....	3
Mighty Wind (Kill Devil Hills).....	Anne Elizabeth Tyson	PE.....	5
Moyock (Moyock).....	William Ray Masciangelo	PL.....	5
Mt. Hermon (Creswell)	Tom Hallberg	FL.....	2
Mt. Hermon (Elizabeth City)	Gayla Estes Collins	FE	1
Mt. Olivet (Manteo)	John Check	FE.....	2
Murfreesboro (Murfreesboro)	Monica Denise Beacham	PE.....	5
New Hope (Hertford).....	Carole Renee Edwards	FL.....	2
Newbegun (Elizabeth City).....	Roger Braun	OE	8
Newland (Elizabeth City).....	Daniel R. Baer, Jr.	PE.....	4
North Gates [3]			
Kittrell(Gates)-Parkers(Corapeake)-Savages(Gates) ..	Carroll Lee Bundy	PL.....	2
Oak Grove (Hertford)	Gayla Estes Collins	FE	1
Ocracoke (Ocracoke)	Richard Bryant	FE.....	2
Perkins (Shawboro).....	Reginald W. Ponder, Jr.	FE.....	8
Pilmoor Memorial (Currituck)	Gerald Stephen Castle	FE	1
Plymouth (Plymouth)	Jay Clark	OR (Elder)	8
Riverside (Elizabeth City).....	Delores Langley	FE.....	2
Robersonville (Robersonville)	Ronald J. Elkins, Jr.	PL.....	6
Sharon (Poplar Branch).....	Susie Fitch-Slater	FL.....	2
Shiloh (Stumpy Pt.)	Pamela Sue Stoffel	PL.....	5
Soule (Swan Quarter).....	Jerald Craddock	PL.....	7
South Mills [2] Sharon-Trinity (both in South Mills).....	Keith (Kip) McDonald	PL.....	4
Spirit and Truth-District Mission (Hertford)	Arthur Allen Manigault	OF	2
Stokes (Stokes)	Joel Christian Grimm	PL	1
St. John (Avon)	Ben Wolf	FL.....	3
Trinity (Belhaven).....	J. Crispin Noble	FE.....	6

BEACON DISTRICT – Continued**Tyrrell [3]****Cedar Grove-Wesley Chapel-**

Wesley Memorial (all in Columbia).....	Hyung S. Kim	FE	1
Vernon (Williamston)	Brenda Lewis	PL	3

Washington Circuit [2]**Wares Chapel-Wharton Trinity (both in Washington)**

Lead Pastor	Ernesto Barriguete	FL	1
Team Pastor	Joan Ellen Fischer	PL	6
Watson's Chapel (Engelhard)	Jerald Craddock	PL	9
Wesley (Elizabeth City)	Robert Wayne Wood, Jr.	PL	11
Windsor (Windsor)	Anne Louise Tavenner	PL	3
Woodland (Hertford)	Toni Lee Wood	FE	4

APPOINTMENT TO EXTENSION MINISTRIES: Elder in Full Connection Unless Otherwise Indicated**(¶ 344.1.a,c) CLERGY APPOINTMENTS WITHIN THE CONNECTIONAL STRUCTURE OF UNITED METHODISM:**

- Wise, Gillam P. - District Superintendent, Beacon

(¶ 344.1.b,c) CLERGY APPOINTMENTS TO EXTENSION MINISTRIES UNDER ENDORSEMENT:

- Dickens III, John Van - Chaplain, US Navy; Mt. Hermon (Elizabeth City) CC
- Hillman, Randy Allen - Manager of Chaplaincy Services, Forsyth Medical Center, Winston-Salem, NC; Ocracoke CC

(¶ 320.5) RETIRED LOCAL PASTOR:

Edwin Earl Rutenkroger [RL]; Warren Kenneth Stackhouse [RL]; Janine Tretinik Youngstrom [RL]

(¶ 346.1) CLERGY APPOINTED IN ANOTHER ANNUAL CONFERENCE OR OTHER METHODIST DENOMINATION:

- Christianson, Diane M. – Pastor at Champlin UMC, Champlin, MN, Minnesota Conference

(¶ 357) CLERGY MEDICAL LEAVE:

- Watson, Debra Starling; South Mills CC

(¶ 358) RETIRED CLERGY:

Randy C. Blanchard; Francis C. Bradshaw; Corbin L. Cherry; Kathy A. Clark-Dickens; W. Thomas Clarke; **Roger Dale Cope**;
 Jerry Wayne Cribb; Jan J. Dickens; Edwin L. Earnhardt; Charles H. Hutchinson; Charles Michael Smith; Berry L. Taylor II;
 Scott T. Wilkinson

CAPITAL DISTRICT - 89 Charges - capitaldistrict@nccumc.org
LEONARD E. FAIRLEY, DISTRICT SUPERINTENDENT - 1

Agape Korean (Cary)	Seong-Il Eom	FE	2
Angier (Angier).....	Deirdre L. Pickle	FL	1
Antioch (Four Oaks)	Walter Gaskins	RE	5
Asbury (Raleigh)	Terry A. Bryant	FE	11
Minister of Worship Arts	Mark Aaron Benjamin	OF	2
Asbury (Smithfield).....	R. Keith Nanney	RE	1
Avent Ferry (Raleigh)	Donna M. Thompson	FE	4
Bailey Charge [2]			
Bailey-Pleasant Grove (both in Bailey).....	Charles Michael Coppock	FE	1
Benson (Benson)	Al B. Hocutt	FE	1
Benson Memorial (Raleigh)	Kelly Lyn Logue	FE	2
Associate	Jeffrey Babajtis	FE	6
Beston (LaGrange)-Walker Memorial (Seven Springs) [2]...	Sherman Guthrie	RA	10
Bethel (LaGrange)	H. Mallie Hinnant	FE	4
Black Creek (Black Creek).....	Mary Kay Best	PL	2
Brogden (Dudley)	Stephanie Foretich	OE	1
Centenary (Smithfield).....	William E. Holliday	FE	2

CAPITAL DISTRICT – Continued

Christ Community (Clayton).....	Matthew Robert Evans	FE	1
Associate	José Javier Montañez	PL	10
Coats (Coats).....	Richard Phillip Wilkerson	FE	5
Cokesbury-Jenkins Memorial (both in Raleigh) [2].....	Linda E. Harris	PL	15
Corinth (Four Oaks)	Carolyn Kyle Sims	RE	2
Daniels Memorial (Goldsboro).....	Colby Pate Leonard	OP	1
Divine Street (Dunn).....	Elizabeth Gaines	FE	2
Ebenezer (Four Oaks)	Richard F. Lewis, Sr.	RA	11
Ebenezer (Raleigh).....	Anita Noble Taylor	PE	2
Edenton Street (Raleigh)	Edward F. Hill II	FE	8
Pastor of Discipleship	Will Hasley	PE	3
Pastor of the Gathering	William Miller McLeane	FL	1
Southeast Campus-Pastor	Lisa Naa-Shormey Yebuah	FE	1
Church on Morgan Campus-Pastor	Justin Andrew Morgan	FL	4
Edgerton Memorial (Selma).....	Donald Clayton Parker	PL (SP)	1
Elevation (Benson).....	Stephen Robert Dunn	PL (SP)	2
Elizabeth (Smithfield)	Meredith K. Snider	PL	4
Elm City (Elm City).....	Barry P. Drum	FE	2
Erwin (Erwin)-Parkers Grove (Linden) [2].....	Donnie W. Mitchell	OE	2
Eureka (Eureka).....	Constance Spence Belmore	FL	1
Evansdale (Wilson)	Robert Lee Fletcher	FE	6
Fairmont (Raleigh).....	Elizabeth R. Roberts.....	FE	1
Falling Creek (Goldsboro)	Gregory M. Moser	PL	3
First (Cary)	R. Carl Frazier, Jr.	FE	6
Executive Pastor of Congregational Care	H. William Green	FE	27
Pastor of Christian Formation	Martha Kimball McLean	FE	2
Pastor of Senior Adult Ministry.....	Heather Herrin Wong	FE	1
Pastor of Outreach/First on Chatham New Faith Community	Colin Llewellyn Snider	FE	5
First (Wilson)	Robert E. Bergland	FE	4
Associate	Charles J. Robl III	PL/D	4
Four Oaks (Four Oaks)	W. Joseph Yow, Jr.	FE	28
Fremont (Fremont).....	Jeounghun (James) Koo	FL	1
Garner (Garner).....	Gregory K. Jenks	FE	4
Associate	Susan Parler Hobbs	FL	15
Garris Chapel (LaGrange).....	David E. Hollowell	FL	2
Goshen (Newton Grove)-Keener (Clinton) [2]	Rosario V. Bottari	FL	1
Greater Heights (Clayton)	Matthew R. Evans	FE	10
Hayes Barton (Raleigh).....	Richard T. Clayton	FE	12
Associate	LuAnn H. Charlton	FE	10
Associate	Jesse Wayne Baker	PE	5
Highland (Raleigh).....	Steven W. McElroy.....	FE	3
Associate	David M. Stark.....	FE	5
Deacon-Minister to Youth & Families.....	Charles F. Baber	OD	
Holland's (Raleigh)	Gary Edmund Allred	FE	8
Associate	Rich Cooper	PL	2
Hopewell (Newton Grove).....	Adam Douglas Brinkley	FL	2
Horne Memorial (Clayton).....	G. Rosser Carter III	FE	5
Jefferson (Goldsboro)-Ebenezer (Goldsboro) [2]	Linda Grider	FL	1
Kenly-Buckhorn (both in Kenly) [2]	John David Amon	FE	5

CAPITAL DISTRICT – Continued

Knightdale (Knightdale).....	Bryan Siefert	FE	6
Layden Memorial (Raleigh)	W. Marshall Stewart	PL	14
Lebanon (Stantonsburg)-Yelverton (Fremont) [2]	Richard Smith	PL	3
Longview (Raleigh).....	Margaret Long Sanford	OR (Elder)	8
Lucama (Lucama).....	W. Joseph Stallings	AM	6
Macedonia (Cary)	Kevin Michael Johnson	FE	1
Micro (Micro)-Fellowship (Kenly) [2]	Eric Douglas Packard	PL (SP)	2
Millbrook (Raleigh).....	Michael David Frese	FE	2
Associate	Steven Michael Murphy	PE	1
Mt. Carmel (Pikeville).....	Robert John Clark	PE	3
Mt. Pleasant (Bailey).....	Emily Mills	PL	3
Mt. Zion (Garner).....	Leonard J. Rex	FE	9
New Hope (Goldsboro)	Stephen Michael Wellman.....	FL	5
Newton Grove [2]			
Newton Grove (Newton Grove)-Maple Grove (Dunn)	Allison DeLargy Lancaster	FL	1
North Raleigh (Raleigh) Co-pastor	Eric N. Lindblade, Jr.	FE	4
Co-pastor	Susan C. Lindblade	FE	4
Pine Forest (Goldsboro).....	Madison N. Hankal	FE	1
Pine Level-Sanders Chapel [2]			
First (Pine Level)-Sanders Chapel (Smithfield)	James J. Bolyard III	PL (SP)	3
Pleasant Grove (Raleigh).....	Jonathan A. Minnick	FE	23
Deacon-Director of Family Ministries	Erin Simpson Pearce	PD	
Princeton (Princeton).....	Anthony D. Calhoun	FE	1
Providence (Goldsboro)	Dustin T. Sprouse	PE	2
Salem (Goldsboro).....	Michele Karen Clark	FE	1
Saulston (Goldsboro)	Bryan Scott Huffman	FE	2
Sims (Sims).....	Barbara High Tyre	PL	7
Soapstone (Raleigh)	Laura Wacker Stern.....	FE	1
Director of Congregational Care & Missions.....	James H. Galloway III	PD	
St. Andrews (Raleigh)	Richard Vann Spivey	FE	1
St. James (Raleigh).....	Kimberly Strong Lamb	FE	6
St. Joseph (Pikeville)	Rose Hicks	RL	3
St. Luke (Goldsboro).....	Adam Seate	FE	8
St. Mark's (Raleigh).....	D. Bennett Williams	FE	11
St. Paul (Goldsboro).....	James H. Harry	FE	7
Associate	Mary Phyllis Vail	FL	4
Stantonsburg (Stantonsburg).....	Ronald P. Carnighan	PL	3
Trinity (Raleigh).....	John Michael McAllister	FE	4
Wendell (Wendell)	Robert Edwin Albritton	OF	4
Wesley Chapel (Godwin)	Doyle O'Neal Vick	PL (SP Other) ...	1
Wesley Memorial (Raleigh)	Christina Eileen Parrish	PL	1
West Nash (Wilson)	Stuart M. Milton	FE	2
Westover (Raleigh).....	Margaret Claire Clyburn	FE	3
Westwood (Goldsboro)	Terry A. Hobbs	FE	2
White Plains (Cary)	D. Ray Warren, Jr.	FE	4
Associate	Edith Salazar-Véliz	PL	9
Pastor of Student & Family Ministries.....	Robert Wade Phillips III.....	PL	1
Minister of Worship, Design & Communications	Jenifer Anne Swindell	PD	
Whitley Memorial (Smithfield).....	Judi Smith	RE	1

CAPITAL DISTRICT – Continued

Wilson Temple (Raleigh)	Christopher L. Brady	FE	3
Windborne (Raleigh)	Laura Richards Johnson	FE	1
Winstead (Wilson)	Paul R. Dunham	FE	5

APPOINTMENT TO EXTENSION MINISTRIES: Elder in Full Connection Unless Otherwise Indicated

(¶ 331) DEACON APPOINTMENTS IN FULL CONNECTION TO VARIOUS MINISTRIES

- Buckley, Betty Ann [FD] - Director, Alpha Ministries, Raleigh; Secondary Appointment: Edenton Street (Raleigh)
- **Horn, Joyce [FD] – Co-Founder & Director, The Listening Place Spiritual Center, Durham, NC;**
Secondary Appointment: First (Cary)
- Huckaby, Robert [FD] – Chief Operating Officer at SEJ, Lake Junaluska, NC; Secondary Appointment: Asbury (Raleigh)
- Stephens, Judith Smith [FD] – Project Bountiful Coordinator, The Academy for Leadership Excellence; First (Cary) CC

(¶ 344.1.a,c) CLERGY APPOINTMENTS WITHIN THE CONNECTIONAL STRUCTURE OF UNITED METHODISM:

- **Fairley, Leonard E. - District Superintendent, Capital**
- Brewer, Robert Wayne - Campus Chaplain, Greensboro College, Greensboro; Windborne (Raleigh) CC
- Lowery, James T. (Trip) – General Board of Higher Education; Wendell (Wendell) CC
- Mentzer, James G. - Pres./CEO, United Methodist Foundation of New England, Hampstead, NH; Knightdale CC
- Oldham, Kirk Bradley - Campus Minister, Wesley Foundation, Raleigh; Fairmont (Raleigh) CC
- Owens, Lee Roger – Assoc. Professor of Leadership and Ministry at Pittsburgh Theological Seminary, Pittsburgh, PA
Edenton Street (Raleigh) CC
- Russell, Timothy John - Assistant to the Bishop and Director of Ministerial Relations, NC Conference, Garner;
Horne Memorial (Clayton) CC
- Stanley, Bruce E. - President/CEO, Methodist Home for Children, Raleigh; Millbrook (Raleigh) CC
- Taylor, Harriett Tucker – Assistant to the DS in Heritage District

(¶ 344.1.b,c) CLERGY APPOINTMENTS TO EXTENSION MINISTRIES UNDER ENDORSEMENT:

- Ashburn, Matthew Reeves –Supervisory Education Fellow at Rex Healthcare, Raleigh, NC; Hayes Barton (Raleigh) CC

(¶ 344.1.d) CLERGY APPOINTMENTS TO OTHER TRUE EXTENSIONS OF THE CHRISTIAN MINISTRY OF THE CHURCH:

- **Adams, James David [PL] - Chaplain at Medi Home Health & Hospice, West Jefferson, NC;**
Whitley Memorial (Smithfield) CC
- Jean-Baptiste, Regine - Director of Lighthouse Lands, Haiti; White Plains (Cary) CC
- Walker-Jones, Kelli - Director, Triangle Pastoral Counseling, Raleigh; Fairmont (Raleigh) CC
- Weinrich, Luise Kathrine – The Psychoanalytic Psychotherapy Study Center (PPSC), New York, NY;
Edenton Street (Raleigh) CC

(¶ 310.1.b , ¶ 315 - 1992 Book of Discipline) DIACONAL MINISTERS APPOINTED THROUGH UMC-RELATED AGENCIES:

- Biddle, Margaret Ann - Child Care Consultant, Methodist Home for Children, Raleigh; Edenton Street (Raleigh) CC

(¶ 320.5) RETIRED LOCAL PASTOR:

Robert Ray Bandy [RL]; James Craig Langston (RL); Ronnie Lee Rivenbark [RL]; Harold Dean Salmon [RL];
Joann Palmyra Hanger Turner [RL]

(¶ 346.1) CLERGY APPOINTED IN ANOTHER ANNUAL CONFERENCE OR OTHER METHODIST DENOMINATION:

- New, Judith Mann; Associate for Children's Ministry at First, Lakeland, FL; Edenton Street (Raleigh) CC
- **Paul, Katherine Ann – Resource Strategist for the Southern Region of Washington East & Annapolis Districts,**
Baltimore-Washington Conference; Knightdale (Knightdale) CC

(¶ 354) CLERGY LEAVE OF ABSENCE:

- **Helms, Jay D.; White Plains (Cary) CC**
- Kim, Kwan Seok; Agape Korean (Cary) CC
- Lee, Woo-Il "Paul"; First (Cary) CC

(¶ 354.2.b) CLERGY FAMILY LEAVE:

- Thomas, Ginger; Edenton Street (Raleigh) CC

CAPITAL DISTRICT – Continued

¶ 357) CLERGY MEDICAL LEAVE:

- Crowe, John Marshall; St. Luke (Goldsboro) CC
- Galipi, Victor L.; Bailey (Bailey) CC
- Hammond, Robert Michael; St. Marks (Raleigh) CC
- Millan, Hector Manuel; Avent Ferry (Raleigh) CC
- Wilburn, William Joseph; Windborne CC

¶ 358) RETIRED CLERGY:

Frank Bruce Allen; James Edward Bailey; Robert L. Baldridge; Wilson Edward Barber; **Sally Glenn Bates**; Lester C. Bissette; Kermit L. Braswell; Samuel H. Brown; David E. Brownlee; Douglas L. Byrd; Elizabeth Campbell; W. Eric Carson; Lily Ker Chou; Sandra Jean (Rose) Conner; Larry Dean Crane; Murry L. DeHart, Jr.; Martha W. Edgerton; Edward C. Elliott; Roger V. Elliott; Robert C. Flynn; Kenneth E. Frazier; Walter W. Gaskins, Jr.; Michael F. Gast; Brian G. Gentle; J. Conrad Glass, Jr.; R. Keith Glover; A. Eugene Goldfinch, Jr.; **Edward Marvin Gunter**; W. Sherman Guthrie [RA]; Charles M. Hackett; Rodney G. Hamm; Harold Harvey Harbin, Jr.; **Jo Elaine Harris [RD]**; **Steven Anthony Hickie**; **Wayne Marion Hicks**; Ralph M. Hill; Thomas D. Hoogerland; H. Sidney Huggins III; Jack L. Hunter; James R. Huskins; Geraldine D. Ingram; Robert Julian Irvine [RD]; Wilbur I. Jackson; Eddie Jo Jarrett; Durward Douglas Jessee; Glenda N. Johnson; Daniel Patterson Jones [RA]; Harry Jordan; Alice Kirkman Kunka [RD]; James C. Lee; Richard F. Lewis [RA]; Tracy A. Maness; Barbara Hollis Mann; William Joseph Mann; J. Alexander Maulsby III; George C. Megill; Billie Fallon Melvin, Jr. [RA]; Rayford H. Methvin; Donald C. Nagel; Roy Keith Nanney; Jack Ward Page, Jr.; **George Ronald Patton**; J. Donald Phillips; Reginald W. Ponder, Sr.; **Betty Donne Poole**; William M. Presnell; Nancy Ann Pugh [RD]; F. Roderick Randolph; Luis F. Reinoso; J. Earl Richardson; James P. Rickards; **Sandra Barefoot Schaller**; Kenneth B. Sexton; William G. Sharpe IV; Bobby E. Smith; Judi J. Smith; Jerry T. Smith; William C. Spencer; Patricia V. Stewart [RD]; James L. Summey; Maryellen P. Switzer; Bruce D. Taylor; Leo C. Thompson; Janet G. Thornton-Irvine [RD]; Michele Ransier Shields; Carolyn Kyle Sims; C. Clyde Tucker, Jr.; Vernon C. Tyson; Richard L. Ward; Shirley Acker Ward [RA]; H. Robert Warren; James I. Warren, Jr.; William J. Weisser [RD]; John Wendell Wenberg, Jr.; John H. White; James Edward Williams; Arthur John (Jack) Wilson III

CORRIDOR DISTRICT – 90 Charges - corridordistrict@nccumc.org

CAROL W. GOEHRING, DISTRICT SUPERINTENDENT - 1

Aldersgate (Chapel Hill)-Amity (Chapel Hill) [2]	Donnie L. Jones	FE	13
Aldersgate (Durham).....	Homer E. Morris	FE	1
Minister of Music	Nanette de Andrade	FD	
Christian Formation.....	Jane Dru Brannock	OD	
All Saints' (Raleigh).....	Christopher Gregory Moore	FE	9
Minister of Administration	Sue Ellen Nicholson	DM	
Allensville (Roxboro)-Trinity (Oxford) [2]	Lori Ann Higgins	FE	3
Andrews Chapel (Durham).....	Sung Min Moy	OP	2
Asbury (Durham).....	Alice Wade Davis	FE	1
Bellemont (Burlington)	John Farron Duncan	FE	4
Bethany (Durham)	Julia Webb-Bowden	FE	2
Bethel-Center (both in Snow Camp) [2]	Hyun Soak (Joseph) Park	FE	5
Bethel (Pelham)-Locust Hill (Reidsville) [2]	Jason Chadwick Gaskin	PE	2
Burlington Circuit [2]			
Bethel (Burlington)-Camp Springs (Reidsville)	Laura Autry Dunlap	FE	1
Calvary (Durham).....	Jennifer Lynn Anderson	OP	4
Carr (Burlington)	Ronnie R. Byrd	PL	8
Carrboro (Carrboro).....	Rani P. Woodrow	FE	3
Cedar Cliff (Graham)	James E. Wooten	FE	10
Cedar Grove (Cedar Grove).....	Karl Grant	FE	6
Christ (Chapel Hill)	David J. Goehring	FE	3
Associate	David Brent Levy	OP	1
Concord (Graham).....	David Joseph Allen	FE	3
Concord (Roxboro).....	Karl Neuschaefer	FE	7

CORRIDOR DISTRICT – Continued

Davis Street (Burlington)	James T. Weaver, Jr.	FE	2
Duke Memorial (Durham)	Heather Michele Rodrigues	FE	2
Duke's Chapel (Durham)	Everett Alexander Gardner	PL (SP)	2
Efland (Efland)	Kenneth B. McLean	FE	4
Emmanuel (Burlington)	TBS		
Epiphany-New Faith Community	Shay Hall	FE	3
Eno (Hillsborough)	Anggie Thompson	Assigned as LM	2
Epworth (Durham)	Karen H. Whitaker	FE	1
Associate	Laura Wyant Wittman	FE	4
Fairview (Elon College)	S. Mark Clark	FE	4
Faith (Burlington)	Harvey Lee Edwards	FE	1
First (Elon)	Curtis Keith Sexton	FE	4
First (Graham)	G. Kevin Baker	FE	5
Fletcher's Chapel (Durham)	Suzanne Crutchfield Cobb	FE	1
Friendship (Burlington)	Henry E. Swanzy	FE	7
Front Street (Burlington)	Raymond Karl Wittman	FE	2
Associate	Stuart Patrick Murphy	FE	1
Associate	John Joseph Bush	PL (SP Other)	2
Glendale Heights (Durham)	Stacey Reavis Lundy	PL (SP Other)	2
Grace-CaVel (Roxboro)	Benjamin N. Sims	FE	3
Haw River (Haw River)	Jeanne R. Neal	FE	11
Hebron (Mebane)	K. Bryan Sexton, Jr.	FE	9
Hebron (Mebane)	Paul Chadwick Cecil	PL	2
Helena (Timberlake)	Elizabeth (Lisa) Reynolds	FL	2
Hightower [2]			
Bethel(Prospect Hill)-Union(Leasburg)	Robert B. Way	PL	5
Hillsborough (Hillsborough)	Alvin M. Horne	FE	12
Lake Michie Circuit [3]			
Ellis Chapel(Bahama)-Mt. Tabor(Rougemont)-Riverview(Bahama)	Marilyn Shipman	RE	18
Lea's Chapel (Roxboro)	Justin Douglas Wells	PL (SP)	1
Leasburg (Leasburg)	Raymond R. Pearce	FL	4
Lebanon (Mebane)	Jack Allen Colenda	PL (SP)	2
Long Memorial (Roxboro)	Jeffrey R. Nash	FE	2
Longhurst (Roxboro)	Norma Walters Roberts	PL	1
Massey's Chapel (Durham)	Kathy Kirkpatrick	PL	4
McMannen (Durham)	Edward N. Priestaf	PE	4
Associate	Calvin Dickenson	FL	2
Mebane (Mebane)	Johnnie L. Wright	FE	3
Milton [3]			
Connally(Milton)-Milton(Milton)-Semora(Semora) ...	John P. Upton	RE	16
Mt. Bethel (Bahama)	Robert Wesley Simpson	FE	2
Mt. Hermon (Graham)	Jane Marie Almon	PE	1
Mt. Sylvan (Durham)	Larry Bowden	FE	2
Pastor of Worship Life	Kathie Stevens Wilkinson	FD	
Mt. Tirzah (Timberlake)	Jarrod Davis	PL (SP)	4
Mt. Zion (Hurdle Mills)	Donald Daniel	FL	5
New Brook (Roxboro)	Robert Tyler Daniels	PL (SP)	2
New Creation (Durham)	Albert Shuler	FE	3
New Hope(Blanch)-Purley(Yanceyville) [2]	Howard A. James	FL	6

CORRIDOR DISTRICT – Continued

New Sharon (Hillsborough).....	Kong Namkung	FE.....	2
Oak Grove (Roxboro).....	Casey Elizabeth Mursten	FL.....	3
Orange (Chapel Hill).....	W. Kenneth Hall, Jr.	FE.....	7
New Campus-Associate	David Wallace Johnson	PE.....	2
Orange Chapel (Chapel Hill).....	Carl D. Belcher	FE.....	7
Palmer's Grove (Hillsborough).....	Margaret Houck Platts	PL (SP Other) ...	1
Parkwood (Durham)	Nathan A. Wittman	FE.....	4
Phillips Chapel (Haw River)	Tracy L. Clayton	FE.....	2
Pleasant Green (Durham)	Jesse Brunson	FE.....	3
Prospect (Yanceyville)	Sang Seon Park	FE.....	2
Resurrection (Durham)	Alan Phillips Felton	FL.....	2
Ridge-Garden [2]			
Chestnut Ridge(Efland)-Clover Garden(Chapel Hill)	Pamela J. Gilliam	FE.....	2
Rock Creek (Snow Camp).....	Richard Dale Booker	PL.....	5
Rougemont [2]			
New Bethel(Rougemont)-Rougemont(Rougemont)	William Ryan Ford	PL (SP Other) ...	3
Salem (Haw River).....	Cynthia K. Lister	FE.....	4
Salem (Hurdle Mills)	Renee Burnette	FE.....	5
Saxapahaw (Saxapahaw).....	Susan E. Eldon	FE.....	6
Associate	Paul Andrew Hammond	PL (SP Other) ...	1
Shady Grove (Providence).....	Young Han (James) Kim	FL	1
Shepherd's House-District Mission (Durham).....	John Gumbo	Assigned as SY	6
Shiloh (Gibsonville)	Thomas Judson Dunlap	FE	1
St. Luke's (Burlington)	Tommy G. Privette	RE	12
St. Paul (Durham).....	Mark Stephens	AM	11
Minister of Outreach.....	Michelle Rene Osborne	PL	1
St. Paul's (Burlington)	Lee R. Pittard III	FE.....	12
Swepsonville (Swepsonville).....	Christi DeSha Dye	FE.....	2
The CityWell(Durham)-New Faith Community	Harold Cleve May III	FE.....	5
New Campus	Gloria Winston Harris.....	PE.....	2
Trinity (Durham)	Taylor W. Mills	FE.....	6
Union Grove (Bahama)	Cheryl M. Lawrence	FE.....	7
Union Grove (Hillsborough).....	Richard O. Greenway	FE.....	18
University (Chapel Hill).....	Carl H. King	FE.....	9
Associate	Mitzi Plummer Johnson	PE.....	2
North Campus	Brian Gregory Belting	FE.....	1
Walnut Grove (Hurdle Mills)	Hunter Hadley Preston	FE	1
Associate	Laure Kalau	OE	3
Warren's Grove (Roxboro).....	Anne W. Sims	FE.....	3

APPOINTMENT TO EXTENSION MINISTRIES: Elder in Full Connection Unless Otherwise Indicated**(¶ 331) DEACON APPOINTMENTS IN FULL CONNECTION TO VARIOUS MINISTRIES:**

- Hoxie Schol, Meredith E. [PD] – Missional Collaboration Coordinator for the Connectional Table of the UMC, Chicago, IL; Secondary Appointment: Grace UMC of Logan Square, Chicago, IL
- **Jeffries, Nicholas Anderson [FD] - Camp Director at Camp Chestnut Ridge, Efland, NC;**
Secondary Appointment: Chestnut Ridge (Efland)
- Keck, Andrew [FD] – Director of Library Services at Luther Seminary in St. Paul, Minnesota; Secondary Appointment: Faith UMC, St. Anthony, Minnesota
- Norton, MaryJane Pierce [FD] - Associate General Secretary-Leadership Mins., General Board of Discipleship, Nashville, TN; Secondary Appointment: West Nashville UMC, Nashville, TN
- Schuldt, Carolyn C. [FD] - Chaplain and Executive Director, Open Table Ministry, Inc., Durham, NC; Secondary Appointment: Trinity (Durham)

CORRIDOR DISTRICT – Continued

¶ 331) DEACON APPOINTMENTS IN FULL CONNECTION TO VARIOUS MINISTRIES: (Continued)

- Waters, Denise Conner [FD] - Director of Life Enrichment & Chaplain Associate, Croasdaile Village Retirement Community, Durham; Secondary Appointment: Hillsborough
- Wilson, Amanda Gail Fleishman [FD] – Licensed Clinical Social Worker/Counselor, New Journey Counseling, Durham, NC; Secondary Appointment: Shepherd's House (Durham)

¶ 344.1.a,c) CLERGY APPOINTMENTS WITHIN THE CONNECTIONAL STRUCTURE OF UNITED METHODISM:

- **Goehring, Carol W. - District Superintendent, Corridor**
- Benjamin, Shane M. - Chaplain, Louisburg College, Louisburg; Living Hope (Durham) CC
- Brown, Wesley F. - Associate Dean for External Relations, Divinity School, Duke Univ., Durham; Epworth (Durham) CC
- Coffman, Laurie Hays, Director of Chaplaincy Services, Croasdaile Village Retirement Community, Durham, NC; Duke Memorial (Durham) CC
- Colón-Emeric, Edgardo Antonio - Assistant Research Professor of Christian Theology; Duke Divinity School, Durham; New Creation (Durham) CC
- Henderson, Regina – Assoc. General Sec. of Justice & Relationships at GBGM, New York, NY; New Creation CC
- Jenkins, David O. - Asst. Professor of Church & Comm. Mins., Dir. of Contextual Educ. I, Dir. of International Initiatives at Candler School of Theology, Emory University, Atlanta, GA; Glendale Heights (Durham) CC
- **Larkins, Jessie Shuman – Assistant to the DS in Corridor District; Aldersgate (Chapel Hill) CC**
- Lear, Heather Heinzman – Director of Evangelism Mins. at GBOD; Fletcher's Chapel (Durham) CC
- Ledford, Laura Fine – Assoc. Director, Office of Ministerial Relations, NC Conf., Garner, NC; All Saints' (Raleigh) CC
- Panizo-Valladares, Rosanna C. - Corridor Hispanic Ministries, Durham **and Life at the Table**; Glendale Heights (Durham) CC
- Parker, Rhonda Riggins - Director of Field Education at Duke Divinity School, Durham, NC; University (Chapel Hill) CC
- **Phillips, Andrew Ryan [FL] – Chaplain at Department of Pastoral Care, UNC Hospitals, Chapel Hill; Resurrection (Durham) CC**
- Pasquarello III, Michael – **Lloyd J. Ogilvie Professor of Preaching, Fuller Seminary, Pasadena, CA**; Bethany (Durham) CC
- **Poston, Julie Ann – Interim Campus Minister, Wesley Foundation, Duke University, Durham, NC; Duke Memorial CC**
- Shivers, Molly Link – Director of Conflict Transformation Ministries, NC Conf., Garner, NC; University (Chapel Hill) CC
- Smith, James Warren - Associate Professor of Historical Theology, Duke Divinity School, Durham, NC
- Wagner, Jr., Jackson Ross [OF] – Associate Professor of New Testament at Duke Divinity School, Durham, NC

¶ 344.1.b,c) CLERGY APPOINTMENTS TO EXTENSION MINISTRIES UNDER ENDORSEMENT:

- Burrus, Carolyn H. - Chaplain/Bereavement Counselor, Hospice of Alamance-Caswell, Burlington; Haw River (Haw River) CC
- Cole, Lisa Brown - Director of Pastoral Care Department, Durham Regional Hospital, Durham; Aldersgate (Durham) CC
- Drake, Para R. - Hospice Chaplain at Community Home Care and Hospice, Henderson, NC; Duke Memorial (Durham) CC
- Hoyle, Jr., William S., - Chaplain, US Dept. of Justice-Federal Bureau of Prisons, Butner, NC; Duke Memorial (Durham) CC
- Malcolm, L. David - Chaplain, Federal Bureau of Prisons (U.S. Department of Justice) at FCI Bennettsville (SC); Union Grove (Hillsborough) CC
- Parker, Ryan Paul - ACPE Supervisory Education Student at Durham VA Medical Center, Chaplain Service, Durham, NC; All Saints (Raleigh) CC
- Rawlings, Jr., James A., - Director of Pastoral Services, Duke University Hospital, Durham; Massey's Chapel (Durham) CC

¶ 344.1.d) CLERGY APPOINTMENTS TO OTHER TRUE EXTENSIONS OF THE CHRISTIAN MINISTRY OF THE CHURCH:

- Byers II, Leonard C. - Director of Pastoral Care, Cleveland County Healthcare System, Shelby, NC; St. Luke's (Burlington) CC
- Hackney, Grace R. – Director, Life around the Table, Efland, NC; University (Chapel Hill) CC
- Hicks, Phyllis K. - Director, Pastoral Care and Counseling Institute, Durham; Aldersgate (Chapel Hill) CC
- Laytham, David Brent - Dean of the Ecumenical Institute of Theology at St. Mary's Seminary and University in Baltimore, Maryland; Resurrection (Durham) CC
- Marsicano, Leslie M. - Asst. Dean for Academic Administration, Davidson College, Davidson, NC; Epworth (Durham) CC
- Walton, Brenda C. - Clinical Research Coordinator in the School of Medicine at Duke Univ. Medical Center, Durham; Calvary (Durham) CC

¶ 344.1.d) CLERGY APPOINTMENTS TO OTHER TRUE EXTENSIONS OF THE CHRISTIAN MINISTRY OF THE CHURCH: (Continued)

- Wells, Patricia Hawkins - Pastoral Psychotherapist, Methodist Counseling and Consultation Services, Charlotte, NC; Oxford (Oxford) CC

CORRIDOR DISTRICT – Continued

(¶ 313.2 - 1992 Book of Discipline) RETIRED DIACONAL MINISTERS:

- Tacoma F. O'Connor
- Irene F. Gattis
- Anna Gail Dixon Workman

(¶ 320.5) RETIRED LOCAL PASTOR:

Brenda Anne Davis [RL]

(¶ 354) CLERGY LEAVE OF ABSENCE:

- Morgan, Deborah Ann; Calvary (Durham) CC
- **Williams, Kristen D.; All Saints' (Raleigh) CC**

(¶ 354.2.b) CLERGY FAMILY LEAVE:

- Cheasty-Miller, Patrice A.
- White, Susan Harris; Massey's Chapel (Durham) CC

(¶ 346.1) CLERGY APPOINTED IN ANOTHER ANNUAL CONFERENCE OR OTHER METHODIST DENOMINATION:

- **Arledge, Nathan D. – Minister of Missions, Myers Park UMC, Charlotte, NC, WNCC; Front Street (Burlington) CC**
- **Budzinski, William M. – Pastor at Fennimore UMC, Wisconsin Conference; Faith (Burlington) CC**
- Dean, Amanda – Associate at First Broad Street UMC, Kingsport, TN; Holston Conference
- Harriss, David J. – Associate Pastor at First UMC, Gilbert, AZ, Desert Southwest Conference; Saxapahaw CC

(¶ 357) CLERGY MEDICAL LEAVE:

- Girod, David William; First (Elon) CC
- Powell, Cynthia D. (FD); Front Street (Burlington) CC
- Spence, Clinton William; Calvary (Durham) CC

(¶ 358) RETIRED CLERGY:

Gayle T. Alexander; Joseph C. Alexander, Jr.; **Eilene Zaida Bisgrove [RD]**; Edward F. Bogie; Rex E. Brooks; Cheryl Wynn Brown; James L. Bryan; Dennis Marion Campbell; Warren S. Cash [RA]; Daniel Ross Chandler; Richard L. Cox; **Stewart Allen Crank, Sr.**; Lewis H. Dodson; Leonard F. Doucette; Earl George Dulaney; Robert K. Eldredge; Ronald E. Gardner; William Hughes Gattis; David Ronald Grissom; Jacob Milton Hadley, Jr.; Michael L. Hale; William Kenneth Hall, Sr.; Johanna H. Hancock [RP]; Otto Hardt; Susan Lynn Harsh-Cafferty; John E. Harwood, Jr.; James L. Hobbs; Hugo H. Hodgins; Thomas G. Holtsclaw; Jacob Milton Hadley, Jr.; J. Donald Johnson; George W. Johnson; Lawrence Edward Johnson; F. Belton Joyner, Jr.; Jerry J. Juren; Diana B. Killain; Wallace H. Kirby; Joe D. Lister; Thomas E. Loftis; Roger Leroy Loyd; **Joy Reed MacVane**; Richard T. Mathews; Charles H. Mercer; **Donald Thomas Miller**; Floyd R. Morrow; Marshall Roy Old; Robert T. Osborn; Charles E. Owens; James Herrington Pace; Mary Peacock [RD]; Harvey Worth Pearce; G. Paul Phillips III; Benjamin F. Potter, Jr.; Tommy G. Privette; Julie Forringer Purcell; R. Dennis Ricks, Jr.; John William Ruth; John Neal Salter; Billy F. Seate; Marilyn K. Shipman; William C. Simpson, Jr.; K. Carl Singley; Bess Hunnings Smith; Jack R. Snyder; Edwin Douglas Stanfield; Richard A. Stanley, Jr.; David C. Steinmetz; Ruth Harper Stevens; E. Russell Stott; Roscoe William Thompson; John "Al" Albert Trotter; Stuart R. Tucker; John Pendleton Upton; Robert L. Wallace; Pamela Jane Watkins; Carson O. Wiggins, Sr.; William J. Witt, Jr.; William L. Wolfe; John Robert Woodard, Jr.; Eldon G. Woodcock

(¶ 416.6) CLERGY APPOINTED TO ATTEND SCHOOL:

- **Abernethy, Diana Lynne [PE], Duke Divinity School, Durham, NC; Asbury (Durham) CC**

(¶ 606.4) DEACONESS:

- Bachman, Lisa – Encouraging and Enabling Lay Ministry, NC Conference, Garner, NC; New Sharon (Hillsborough) CC
- Van Antwerp, Nancy – Outreach Ministries in NC Conference, Garner, NC; All Saints' (Raleigh) CC

(¶ 1314.3.c) HOME MISSIONER:

- Gates, Thomas – Construction Foreman, NC Conference Board of Missions, Inc.; New Sharon (Hillsborough) CC

FAIRWAY DISTRICT - 66 Charges - fairwaydistrict@nccumc.org**A. RAY BROADWELL, DISTRICT SUPERINTENDENT - 4**

Apex (Main Campus) (Apex).....	H. Gray Southern	FE.....	4
Managing Executive Pastor.....	Timothy Davis Catlett	FE.....	3
Main Campus-Sr. Associate.....	Jenny Wilson	FE.....	4
Fiesta Cristiana Campus-Hispanic/Latino Outreach Pastor ..	José Luis Villaseñor	OF	8
Pastor.....	Alma Tinoco Ruiz	PL.....	3
The Peak Campus-Associate	Kyle Everette Meier	FL.....	2
5one9 Campus -Associate.....	Owen Edwards Barrow	FE.....	5
Asbury (Sanford).....	Donald E. Burns, Jr.	PL.....	8
Biscoe-Bascom [2]			
Page Memorial (Biscoe)-Bascom Chapel (Robbins).....	Michael Victor Hill	FL.....	2
Bonlee [2]			
Meroney (Bear Creek)-West End (Siler City)	James D. Whittaker	FE.....	13
Broadway (Broadway).....	Michael Robert McVey	PL (SP Other)	3
Buckhorn (Moncure)-Ebenezer (Apex) [2]	Benton Watkins Oakes III	PE.....	3
Bynum (Pittsboro).....	Cody Charland.....	Assigned as SY	1
Cameron (Cameron)	William K. Mitchell, Jr.	RE	2
Candor (Candor)	Laura Keith Thompson	PE	1
Carbonton (Goldston)-Bethlehem (Sanford) [2].....	Jesse C. Staton, Jr.	RE	1
Carthage (Carthage).....	Michael Norwood Nelson	FE	1
Center (Sanford).....	Chris D. Humphreys	AM	7
Chatham (Moncure)-Cedar Grove (Pittsboro) [2]	Leah Skaggs	FE.....	3
Cokesbury (Fuquay-Varina).....	Christie Burley	PL.....	4
Cool Springs (Broadway).....	Ramon Atkins	Assigned as SY.....	8
Cool Springs (Carthage)	William Cashion	PL.....	10
Doub's Chapel (West End).....	Cara Lea Thompson	PL	1
El Camino (Siler City)	Daniel Oscar Pantoja	FE.....	11
Ellerbe-Mt. Pleasant (both in Ellerbe) [2].....	Elizabeth W. Polk	FE.....	5
Evergreen (Chapel Hill)	Hannah P. McManus	FE.....	5
Fair Promise (Goldston)-High Falls (High Falls)[2].....	Tony Baurichter	PE.....	3
First (Fuquay-Varina).....	Anne W. Ahl	FE.....	10
First (Mt. Gilead)-Zion (Mt. Gilead) [2]	Duane Richard Partin	FE	1
First (Siler City)	Clyde A. Denny	FE.....	7
First-Uwharrie (both in Troy) [2]	William Arnold Saunders	PL.....	5
Fuquay-Varina (Fuquay-Varina)	M. Eugene Tyson	FE.....	3
Associate	Valerie Simmons Tyson	FL.....	3
Pastor of Christian Formation & Missional Outreach	Matthew Devin Seaton	OF	1
Genesis (Cary)	William Craig Ham	AM	8
Goldston (Goldston)-Cumnock (Sanford) [2].....	David L. King	FE.....	3
Associate	Linda Yow	PL.....	3
Hickory Grove (Siler City)	Ben Van Staalduin	PL (SP).....	2
Hickory Mountain (Pittsboro)	Bill Hart	PL.....	2
Holly Springs (Holly Springs)	James Wood Littleton	PE.....	2
Jones Chapel (Sanford)-Moncure (Moncure) [2]	Houston V. Blair, Jr.	PL.....	12
Jonesboro (Sanford)	Andrea Reese Woodhouse	FE	1
La Trinidad Hispanic Ministry	TBS		
Kipling (Kipling).....	Melinda Faye Ivey	OF	9
Lemon Springs (Lemon Springs)	Sara Elizabeth Pannell	PE.....	2
Lillington (Lillington)	David E. Heath	RA.....	1
Love Joy (Troy).....	Ronald Worth Scott	RL.....	3

FAIRWAY DISTRICT – Continued

Macedonia-Ophir (both in Troy) [2]	Bill Knapp	OR (Other)	3
Merritt's Chapel (Chapel Hill)	Richard M. Tysinger	FE	4
Morris Chapel (Sanford)	Gregg Allen Presnal	FL	3
Mt. Pleasant (Pittsboro)	James Grady Jones, Jr.	PE	5
Norman [3]			
Concord(Elberbe)-Jones Springs(Elberbe)-Norman(Norman)	Dena White	FE	5
Page Memorial (Aberdeen)	Michael A. Davis	FE	2
Pinebluff (Pinebluff)	Gregory C. Minnick	RE	4
Pinehurst (Pinehurst)	Joseph David Beam IV	FE	4
Associate	Sarah Lynn Martindell	PE	1
Piney Grove (Siler City)	James G. Folks	FL	5
Pittsboro (Pittsboro)	Benjamin D. Alexander	FE	5
Pittsboro Circuit [2]			
Brown's Chapel-Pleasant Hill (both in Pittsboro)	Ray T. Gooch	FE	34
Pleasant Hill (Robbins)-Mt. Carmel (Carthage) [2]	Lindsay Balance Collins	PE	3
Poplar Springs (Sanford)	B. Fallon Melvin, Jr.	RA	16
Roseland (Aberdeen)	Nancy M. Willard	FE	11
Sandhills Circuit [3]			
Eagle Springs-Marcus-Pleasant Hill (all in Jackson Springs)	Eric R. Joyce	PL	5
Sanford Circuit [3]			
McQueen's Chapel(Lemon Springs)-Mt. Olive(Lillington)			
Union Grove(Broadway)	James Henderson	FE	6
Sardis(Candor)-Little River(Mt. Gilead)			
Melton's Grove(Mt. Gilead)-Parsons Grove(Candor) [4]	C. Glenn Hancock	RA	4
Associate	Vanessa McIntyre	PL	4
Silk Hope [2]			
Mt. Vernon (Siler City)-Sapling Ridge (Pittsboro)	Jason Dickerson	FL	4
Smyrna (Robbins)	David William Woodhouse	FE	1
Southern Pines (Southern Pines)	Thomas L. Sweeley	FE	8
Associate	Charles Albright	PE	4
St. Francis (Cary)	Donna M. Banks	FE	1
Associate	Cameron Quinn Merrill	PE	2
St. Luke (Sanford)	A. Gene Cobb, Jr.	FE	7
Star (Star)-Ether (Ether) [2]	Kay Boone	FE	6
Sunrise (Holly Springs)	Thomas W. Newman	FE	5
Deacon	Amie E. Stewart	FD	2
Tabernacle (Robbins)	Mamie Alley	FL	3
Trinity (Sanford)	Bruce E. Petty	FL	7
Trinity (Troy)	James Scott Finicum	FE	1
Vass (Vass)	Berry O. Barbour	RE	2
West End (West End)	Won Seok Namkoong	FE	8

APPOINTMENT TO EXTENSION MINISTRIES: Elder in Full Connection Unless Otherwise Indicated**(¶ 331) DEACON APPOINTMENTS IN FULL CONNECTION TO VARIOUS MINISTRIES**

- Barnes III, R. Lee [FD] - The North Carolina Conference of the United Methodist Church Conference Office in the Role of Director of WellSeasonedYM; Secondary Appointment: Apex (Apex) (Main Campus)

(¶ 344.1.a,c) CLERGY APPOINTMENTS WITHIN THE CONNECTIONAL STRUCTURE OF UNITED METHODISM:

- Broadwell, A. Ray - District Superintendent, Fairway
- Nicholson, Jan – Dean of the Chapel at Ferrum College, Ferrum, VA; Pittsboro (Pittsboro) CC
- Ruiz-Millan, Ismael – Director of Hispanic House of Studies, Duke Divinity School, Durham, NC; Apex UMC-Fiesta Cristiana Campus (Apex) CC
- St. Clair, Sue Ellen [FL] – Spiritual Care Counselor (Chaplain) at Transitions LifeCare; St. Francis (Cary) CC

FAIRWAY DISTRICT – Continued**(¶ 344.1.d) CLERGY APPOINTMENTS TO OTHER TRUE EXTENSIONS OF THE CHRISTIAN MINISTRY OF THE CHURCH:**

- **Martindell, Sarah [PE]** - Celebrant at the Friendship House, Durham, NC; Pinehurst (Pinehurst) CC
- Martinez Flores, Erika [OE] – Part-time Program Director at Jonesboro (Sanford) El Refugio

(¶ 310.1.c - 1992 Book of Discipline) DIACONAL MINISTERS APPOINTED THROUGH OTHER MINISTRIES:

- Sluder, David

(¶ 320.5) RETIRED LOCAL PASTOR:Mary Ellen Bender [RL]; **Ronald Worth Scott [RL]****(¶ 346.1) CLERGY APPOINTED IN ANOTHER ANNUAL CONFERENCE OR OTHER METHODIST DENOMINATION:**

- Murphy, Jr., James O. - Pastor at Otterbein UMC, Elkins, WV; Silk Hope CC
- Randall, Courtney Michel – Pastor at New Hope UMC, New Adams, MA, New England Conference; St. Francis (Cary) CC

(¶ 357) CLERGY MEDICAL LEAVE:

- Compton, Stephen C.; St. Francis (Cary) CC
- Lee-Torres, Ronda [FD]; Pinehurst (Pinehurst) CC

(¶ 358) RETIRED CLERGY:

Lovell R. Aills; Berry O. Barbour; Ann Giles Benson; Bobby C. Black; Philip S. Brown; Roberta Gail Byram; Hugh H. Cameron; James W. Caviness, Jr. [RA]; David Spencer Clift; Charles Marvin Cook; Thomas A. Danek; Ronald E. Dietrich; Judith B. Drye; Richard Leon Farmer; Horace T. Ferguson; Albert F. Fisher; Joseph W. Forbes; Doris T. Fox; C. Franklin Grill; James Howard Harris, Jr.; Melvin Elton Hendricks; Judith Olivia Jolly [RD]; Elaine Alling Lilliston [RD]; Frank I. Lloyd; Henry N. Lovelace; Glenn E. Mason; Gregory Carlton Minnick; William K. Mitchell, Jr.; John Edward Morrison; Travis W. Owen; Robert Bruce Pate; F. Gerald Peterson; **William Rickman Pinner**; Charles H. Plowman; Sally Steinert Plowman; Joan M. Purcell; Jerry M. Schronce [RA]; Ira H. Smith; James Keith Stalnaker [RA]; Clarence Arthur Wall; Michael David Weber; Ben H. Wilson III

GATEWAY DISTRICT - 90 Charges - gatewaydistrict@nccumc.org
KENNETH W. LOCKLEAR, DISTRICT SUPERINTENDENT - 1

Asbury (Lumberton).....	Everette F. Bass, Jr.	PL.....	21
Ashpole Center (Rowland)	Marshall M. Locklear	PL.....	3
Beauty Spot (Rowland).....	Varonica Livingston	PE.....	4
Beaver Dam (Laurel Hill)	Josephine Sutton	PL.....	14
Beaver Dam (Rockingham)	Robert L. Carpenter	RE.....	5
Bethesda (Orrum).....	Amanda Stewart Bunce	FL.....	2
Black's Chapel (Dunn)	Hammitt Charles Cash	PL.....	2
Branch Street (Lumberton).....	Douglas M. Locklear	PL.....	3
Caledonia (Laurinburg)	Wayne Oliver Farrah III	PL	1
Camp Ground (Fayetteville).....	Thomas M. Greener	FE.....	2
Central (Laurinburg)	Robert Floyd Dean	OR (Other)	7
Chestnut Street (Lumberton)	Herbert Lowry, Jr.	FE	1
Christ (Fayetteville).....	Donald Murray Warren	PL.....	2
Coharie (Clinton).....	Roy Hilburn	PL (SP)	7
Collins Chapel (Lumberton).....	Bill James Locklear	RE.....	3
Cool Springs (Laurinburg)	George McDougald, Jr.	AM.....	19
Cordova (Cordova).....	Michael Griffin	PL.....	4
Cotton (Hope Mills)	Michael L. Hale	RE.....	7
Crossroads (Fayetteville).....	Charles Conrad Pullins	FE.....	9
Crossroads North Campus (Fayetteville)	Kyle John Burrows	PE	1
Culbreth Memorial (Fayetteville)	Milford Oxendine, Jr.	RE	1
East Rockingham (Rockingham).....	Patricia S. Sykes	RE.....	4
Fairview (Lumbar Bridge).....	Jimmy Oxendine	PL.....	18
Fellowship (Hamlet).....	David Woolsey	FL.....	3
First (Hamlet)	Deborah S. Wilkins	FE.....	4
First (Laurinburg)	Jonathan D. Jeffries	FE.....	3

GATEWAY DISTRICT – Continued

First (Pembroke)	Mattheue B. Locklear	FE	1
First (Rockingham)	R. Michael Sykes	FE	7
Fletcher's Chapel (Hoffman)-St. Peter (Wagram) [2]	Tommy Hart	PL	3
Galilee (Laurinburg)	Vermel Taylor	FE	3
Gardners (Fayetteville)	Eldrick R. Davis	FE	1
Gibson (Gibson) Co-pastor	Patricia Stone-Butson	OR (Elder)	2
Co-pastor	John D. Butson	RE	1
Glenwood (Rockingham)	Joseph Lee (Joel) Perry	OF	16
Grace (Fayetteville)	Anthony Earl James	PL	3
Green Lake (Rockingham)	William V. Taylor	RE	10
Harry Hosier (Fayetteville)	Larry Robinson	FE	5
Hay Street (Fayetteville)	David Blackman	FE	3
Person Street Campus (Fayetteville)	David Blackman	FE	3
Associate	Alyce M. Singletary	PL	1
Haymount (Fayetteville)	M. Francis Daniel	FE	1
Associate	Scott Morgan Foster	FE	3
Hickory Grove (Clio, SC)	Jeff Hunt	Assigned as SY	1
Hoke [2]			
Parkers (Raeford)-Sandy Grove (Lumber Bridge)	Larry Michael Chandler	FE	1
Hope Mills (Hope Mills)	Dennis R. Sheppard	FE	16
Jerusalem (Laurinburg)	Gypsie M. Murdaugh	PL	9
John Wesley (Fayetteville)	Richard C. Jackson	FE	7
Laurel Hill (Laurel Hill)	Lamar Smith	OR (Other)	3
Ledbetter (Rockingham)	Lee Griffith	Assigned as SY	4
Leslie (Dunn)	Wanda Capps Berrier	PL	1
Marvin (Fayetteville)	Michael Thomas Williams	PL	1
Millers Chapel (Lumberton)	Brenda McArthur-Strong	PL	3
Mt. Olive (Lumberton)	Bertha Graham	PL	7
Mt. Zion (Maxton)-Wall's Chapel (Raeford) [2]	Lucretta B. Toney	PL	4
New Hope (Rowland)	James Malloy	FE	3
New Philadelphus (Red Springs)	Henry Hunt	PL	4
New Zion (Lumberton)	Jackie Morrison	PL	4
Parkton (Parkton)	Teresa Rutledge	PL	11
Pee Dee (Rockingham)-Zion (Rockingham) [2]	Brian D. Perry	FE	2
Philadelphia (Rockingham)	Charles Bethea	FL	3
Pleasant Grove (Rowland)	George Locklear	PL	4
Prospect (Maxton)	Samuel Wynn	FE	1
Raeford (Raeford)	Brian Wayne Wingo	FE	1
Regan (Lumberton)	Gordon Caughill	PL	3
Rhyne Memorial (Red Springs)	Dora Russell Dorsey	FE	3
Roberdell (Rockingham)	Robert L. Carpenter	RE	5
Rowland (Rowland)	Patrick Kelly Barr	PL	1
Salem (Eastover)	David Jack Beck	FE	2
Sampson Charge [2]			
Beulah-Roseboro(both in Roseboro)	Bobby W. Herring	FL	10
Sandy Plains (Pembroke)	Trey Harris	FL	3
Snead's Grove (Laurel Hill)	Reginald Lee Oxendine, Jr.	PL	1
Solid Rock (Cameron)	Thomas Simpson	FE	3
Community Campus (Raeford)	Thomas Simpson	FE	2
Spring Lake Campus (Spring Lake)	Thomas Simpson	FE	4

GATEWAY DISTRICT – Continued

Spring Hill (Lillington)	George Jerome Smith	FE	1
St. Andrews (Fayetteville).....	Gerry G. Davis	FE	9
Deacon-Director of Christian Education	Daniel Collins	PD	
St. George-Piney Grove (both in Maxton) [2]	Robert A. Fairley	RA	33
St. James (Pembroke).....	Josephine Sutton	PL	14
St. John (Gibson).....	Harold Hunt	RL	2
St. Luke (Laurinburg)	Billy Olsen	FE	3
St. Matthews (Fayetteville)	Matthew Brandon Seals	FL	2
St. Paul (Rockingham).....	James Hinson	PL	7
St. Paul's (Maxton).....	Sylvia Collins-Ball	FE	3
St. Pauls (St. Pauls).....	Bruce G. Skipper	FL	5
St. Peter (Hamlet).....	Angelo M. Troy	PL	7
Tabernacle (Hamlet)	Donald Ray Robinson, Jr.	PL	3
Tabor (Fayetteville).....	William Rufus Autry, Jr.	PL	5
The Well-New Faith Community	Michael Brian Wellborn	PE	2
Trinity (Fayetteville)	Sarah Smith Pitts	OE	3
Trinity (Red Springs).....	John Paul Prine	FL	3
Trinity (Fairmont)-Olivet (Marietta) [2]	Dalma Cribb	FE	3
Union (Lillington).....	William H. Altman, Jr.	FE	5
Victory-Cumberland (both in Fayetteville) [2]	Chang Bae Kim.....	FE	4
Wesley Heights (Fayetteville)	Lisa Anne Craver	PL	2
West Robeson (Maxton).....	Kelly Mylor Hunt.....	PL	3
West Rockingham (Rockingham).....	Kjersti Lynn Lockhart	PE	1
Woodside-Mt. Ariel (both in Lillington) [2]	Michael Field Sadtler	PL	5

APPOINTMENT TO EXTENSION MINISTRIES: Elder in Full Connection Unless Otherwise Indicated**(¶ 344.1.a,c) CLERGY APPOINTMENTS WITHIN THE CONNECTIONAL STRUCTURE OF UNITED METHODISM:**

- Locklear, Kenneth W. - District Superintendent, Gateway
- Hunt, Terry – Leadership Team Coordinator, Conference Connectional Ministries, NC Conference, Garner, NC; First (Pembroke) CC
- White, Jaye [FD] – Outreach Ministry Team Coordinator, NC Conference, Garner, NC; Haymount (Fayetteville) CC

(¶ 345) CLERGY APPOINTED TO OTHER CHRISTIAN DENOMINATIONS:

- Viereg, Carla Scanlan - Teaching Minister, Cherry Hills Community Church, Colorado; Haymount (Fayetteville) CC

(¶ 313.2 - 1992 Book of Discipline) RETIRED DIACONAL MINISTERS:

- Leslie C. Womack

(¶ 320.5) RETIRED LOCAL PASTOR:

Henry Lee Blue [RL]; Donald Martin Dawkins [RL]; Jettie Vann Floyd [RL]; Robert Houston Hargrove [RL]; James Roy Hines [RL]; Milton Earl Little [RL]; Dorothy Louise Rudd [RL]

(¶ 346.1) CLERGY APPOINTED IN ANOTHER ANNUAL CONFERENCE OR OTHER METHODIST DENOMINATION:

- Wells, Benjamin E. - Campus Minister at Marshall University, Huntington, WV; Haymount (Fayetteville) CC

(¶ 357) CLERGY MEDICAL LEAVE:

- Lawrence, Teresa E.; Cumberland (Fayetteville) CC

(¶ 358) RETIRED CLERGY:

David Anthony Argo [RD]; Roger A. Armistead; Warren Clark Barfield; H. Phillip Barrineau; Gilbert W. Beeson, Jr.; J. Peter Belec; Ernest Ray Brooks; Kenneth R. Buckingham; Paul G. Bunn; Robert L. Carpenter, Jr.; George P. Chandler; Robert S. Christian; John G. Cottingham; John Quinton Covington, Jr.; Jimmy F. Cummings [RA]; Simeon Dufrene Cummings; Carolyn Cummings-Worix; Franklin D. Daniels; Donnie G. Davis [RA]; Tommy M. Faggart; Robert A. Fairley [RA]; **Alvester Ivey Gales;** Milton H. Gilbert; Dennis Joseph Glennon [RA]; David Lewis Harvin; Charles Malcolm Herring; Bobby Lee Jordan [RA]; Miles Murphy, Jr.; Thomas Garland Knott; Dennis Cecil Lamm; Maurice L. Lancaster [RA]; **Stephen Nelson Little;** Bill James Locklear; Lawrence E. Lugar; Audrey Holmes Lynge; John M. Mackey; David O. Malloy;

GATEWAY DISTRICT – Continued

(¶ 358) RETIRED CLERGY: (Continued)

Robert L. Mangum; Walter Emmett McLeod; Carol Elizabeth Noy; Robert D. O’Keef; James Elliott Owen; Roger D. Paxton; Robert H. Ray; Neil E. Smith; W. Stanley Smith, Jr.; James C. Stokes, Jr.; **Patricia Smith Sykes**; William V. Taylor; William M. Wells, Jr.; Woodrow Wilson Wells, Jr.; Marc H. Werner; Malcolm Willingham; LaVerne Blue Womack, Jr.; Leroy Worth, Sr. [RA]

(¶ 606.4) DEACONESS:

- McCallum, Melba - Director, Partners in Ministry, Rockingham, NC; New Hope (Rowland) CC
- **Venable, Lee Anne – Outreach Coordinator, Partners in Ministry, Rockingham, NC; First (Laurinburg) CC**

(¶ 1314.3.c) HOME MISSIONER:

Locklear, Gary Wayne - Church & Community Worker, Native American Ministries, Pembroke, NC; Sandy Plains (Pembroke) CC

HARBOR DISTRICT - 83 Charges - harbordistrict@nccumc.org

ROBERT J. BAUMAN, DISTRICT SUPERINTENDENT - 1

Andrews Chapel (Calabash)	Phil Norris	PL	13
Bethabara (Autryville)	Henry O. Dunbar, Jr.	PL	3
Bethany (Stedman)-McGee (Clinton) [2]	E. Larry Myrick	PL	5
Bethel (Mt. Olive)	Wanda Simmons	PL	6
Bethel-Lebanon (both in Clarendon) [2]	Stephen Bazan	FL	3
Bladen [3] Bethlehem (White Oak)-Live Oak (White Oak)			
Windsor (Elizabethtown)	Jonathan Mills	FE	4
Bolton [3]			
Bolton-Shiloh-Smith Chapel (all in Bolton)	Rebecca Anne Gregson	PL	3
Brownings-Smith Chapel (both in Mt. Olive)[2]	Karen Caraway Howell	AM	1
Brunswick Circuit [2]			
Bethel (Bolivia)-Concord (Supply)	Donald W. Barclay, Jr.	RL	1
Burgaw (Burgaw)	Ellen Margaret McCubbin	FE	2
Camp (Shallotte)	Richard C. Vaughan	FE	13
Carlton (Warsaw)	Gregory L. McGarvey	FE	2
Carver's Creek (Council)	Jimmie Ray Tatum	RE	1
Chadbourn (Chadbourn)	Colin Patrick (Pat) Inman	PL	2
Clarkton Circuit [2]			
Bluefield-Clarkton (both in Clarkton)	Shannon Ross	PL	6
Closer Walk (Leland)	Terry Leigh Buckner	FE	9
Cokesbury (Stedman)	Michael H. Elliott	FE	1
Devon Park (Wilmington)	William Frazier Adams	PL	2
Dixon's Chapel (Supply)	William Negron, Jr.	PL	5
Epworth (Clinton)	Samuel L. Grist	FL	3
Epworth (Wilmington)	Richard R. Wagner	PL	12
Evergreen (Evergreen)	Colin Patrick (Pat) Inman	PL	1
Fair Bluff (Fair Bluff)-Cerro Gordo (Cerro Gordo) [2]	Neill C. Smith	FL	13
Faison (Faison)	Jabe Lenwood Largen	PE	5
Faith Harbor (Surf City)	Duke Lackey	FE	6
Fifth Avenue (Wilmington)	Joseph Leroy Peterson	OF	5
First (Clinton)	Theodore Ralph Miller	FE	2
First (Mt. Olive)	Mary Martha Hatch	FE	1
Friendship (Warsaw)	Delores Carol Summerlin	PL	2
Garland [3]			
Antioch _(Garland) -Centenary _(Harrells) -Garland _(Garland)	Erin Alicia Smith	PL	4
Grace (Clinton)	Christopher O'Briant	FL	2
Grace (Wilmington)	John Talton Madison, Jr.	FE	1
Visitation Minister	Patricia Cox DiGiuseppe	RL	6

HARBOR DISTRICT – Continued

Halls (Autryville).....	Christina Marie Christianson	PL	1
Hallsboro (Hallsboro)	John Bracey	PL	3
Hampstead (Hampstead)	Samuel A. (Skip) Williams	FE	2
Harbor (Wilmington) Co-Pastor	David Brownlee	RE	2
Co-Pastor	Russell Graham Nanney	FE	1
Herring's Chapel (Burgaw).....	William H. Pearsall, Sr.	PL	2
Jordan's Chapel (Burgaw).....	Alan L. Sasser	RE	1
Kenansville(Kenansville)-Beulaville(Beulaville) [2]	Deborah Summerlin	Assigned as SY	2
Lake Waccamaw (Lake Waccamaw).....	Sam W. Loy	FE	6
Magnolia (Magnolia)	Jerry Sheffield	PL	7
Mishop Springs (Whiteville).....	Sheena Smith Cartrette	Assigned as SY	1
Mt. Moriah (Clinton).....	Andrew B. Wood	PL	27
Ocean View (Oak Island).....	Frederick E. Roberts	FE	25
Associate	Richard P. Russell	PL	2
Old Dock [3]			
Bethesda (Nakina)-Old Dock (Boiling Springs Lakes)-			
Shiloh (Whiteville).....	Ken Sides	PL	4
Oleander (Wilmington)	Tara Culp Lain	FE	1
Peace (Whiteville).....	Alton Bennett Marshburn, Jr.	PL	8
Pine Valley (Wilmington)	Timothy L. Reaves	FE	4
Associate	G. Barry Stallings	RL	3
Deacon.....	Trish Archer	FD	
Purdie (Elizabethtown).....	Alton Bennett Marshburn, Jr.	PL	4
Rocky Point (Rocky Point).....	Mark Murphy	PL	1
Rones Chapel (Mt. Olive)	Valerie Hardison	PL	1
Rose Hill (Rose Hill).....	Christopher Vogle Leak	FL	1
Salem (Garland).....	Joyce Carter	PL	7
Sarecta (Pink Hill)-Wesley Chapel (Kenansville) [2]	Deborah Sutton	PL	7
Seaside (Sunset Beach) Co-pastor	Scott Wilson-Parsons	FE	7
Co-pastor	Mary Jane Wilson-Parsons	FE	7
Seven Springs (Seven Springs)	Lawrence T. Smith, Sr.	RA	4
Sharon (Supply)	Edward C. Hill	FE	14
Shiloh (Maco)	Ricky Parker	Assigned as SY	1
Singletary (Dublin).....	W. Arthur Warren, Jr.	FE	1
St. Paul (Tabor City)	Jerry D. Martin	FE	2
St. Pauls (Carolina Beach).....	R. Shawn Blackwelder	FE	4
The Anchor-District Mission (Wilmington).....	Philip Robert Chryst	FE	3
Trinity (Elizabethtown)	Joseph A. Winston III	FE	6
Trinity (Kelly).....	Ernest Martin Block	PL	6
Trinity (Magnolia)	Warren Clark Barfield	RE	2
Trinity (Southport).....	W. Bryan Faggart	FE	1
Associate	Michelle Sabin	OE	6
Trinity (Wilmington)	Laura Hayes Mitchell.....	FE	2
Unity (Warsaw)	Jerry Sheffield	PL	4
Village Point (Shallotte).....	Richard L. Stone III	RE	1
Wallace (Wallace)	John Robert Kretzu	FE	4
Warsaw (Warsaw)	Gregory L. McGarvey	FE	4
Watha (Watha)	John Fedoronko	PL	12
Wesley (Riegelwood)	Charles Cooper Smith	FL	4

HARBOR DISTRICT – Continued

Wesley Memorial (Wilmington)	Elizabeth Hackney Hood	FE.....	4
Associate	Adam Baker	FL.....	2
Youth/Campus Minister	Mary Frances McClure	FE.....	3
Wesleyan Chapel (Scotts Hill)	Jeffrey L. Roberts	FE	1
Wesley's Chapel (Elizabethtown)	Darrell L. Copeland	OF	2
Westview (Burgaw).....	Judy Jeremias	PL.....	4
Whiteville (Whiteville)	Paul T. Stallsworth	FE.....	4
Woodland (Albertson)-Pink Hill (Pink Hill) [2].....	Gina Barrow	FL.....	2
Wrightsboro (Wilmington).....	Rufus E. Butner III	FE.....	2
Wrightsville (Wilmington)	William Douglas Lain	FE	1
Associate	Edith Gleaves	FE.....	6
Zion (Leland)	Willie H. Frizzelle	AM.....	9
Zion (Mt. Olive).....	F. Douglas Johnson	FE.....	5

APPOINTMENT TO EXTENSION MINISTRIES: Elder in Full Connection Unless Otherwise Indicated**(¶ 344.1.a,c) CLERGY APPOINTMENTS WITHIN THE CONNECTIONAL STRUCTURE OF UNITED METHODISM:**

- **Bauman, Robert J. - District Superintendent, Harbor**
- Hicks, Mark Carter - Director, Disciple Bible Outreach Ministries; Ocean View (Oak Island) CC
- Witherington III, Ben - Professor of New Testament, Asbury Theological Seminary, Wilmore, KY & Doctoral Professor, St. Andrews University, Scotland; Wrightsville (Wilmington) CC

(¶ 344.1.d) CLERGY APPOINTMENTS TO OTHER TRUE EXTENSIONS OF THE CHRISTIAN MINISTRY OF THE CHURCH:

- Johnson, F. Douglas - General Evangelist, Goldsboro, NC; Zion (Mt. Olive) CC

(¶ 345) CLERGY APPOINTED TO OTHER CHRISTIAN DENOMINATIONS:

- Fowler-Marchant, Donna - Minister of Pastoral Care at First Presbyterian Church, Fayetteville, NC; St. Paul (Tabor City) CC
- Harrison, Shana Deanetia; Executive Director of Aberg Center for Literacy at St. Matthew's Episcopal Cathedral, Dallas, TX; Wesleyan Chapel (Scotts Hill) CC

(¶ 310.1.b , ¶ 315 - 1992 Book of Discipline) DIACONAL MINISTERS APPOINTED THROUGH UMC-RELATED AGENCIES:

- Heinze, David – Director of Praise Band, Hockessin UMC, Hockessin, DE; Trinity (Wilmington) CC

(¶ 313.1 - 1992 Book of Discipline) DIACONAL MINISTERS ON LEAVE:

- Arledge, Alice - Personal Leave

(¶ 320.5) RETIRED LOCAL PASTOR:

Willie Franklin Allen [RL]; Donald Wayne Barclay, Jr. [RL]; Patricia Tripp Cox [RL]; Rose Crumpler Hicks [RL]; Emmett James Highsmith [RL]; Margaret B. Hockett [RL]; Jeanne Louise Ray [RL]; Dorothy Louise Rudd [RL]; **Gertrude Neely Wilder [RL]**

(¶ 346.1) CLERGY APPOINTED IN ANOTHER ANNUAL CONFERENCE OR OTHER METHODIST DENOMINATION:

- Maynard, Randall Grey – Pastor at Christ UMC, Lexington, KY, Kentucky Conference; Hampstead (Hampstead) CC
- **Roberts, Benjamin Brodie [PD] – Director Social Justice Ministries at Foundry UMC, Baltimore-Washington Conference; Ocean View CC**

(¶ 357) CLERGY MEDICAL LEAVE:

- Grady, Larry Stephen [OF]; Bethel-Lebanon CC
- **Wade, David; Pine Valley (Wilmington) CC**

(¶ 358) RETIRED CLERGY:

James H. Bailey; Lynwood C. Boyette; William Edward Braswell; Curtis W. Campbell ; William Thomas Cottingham; Douglas B. Currin; Howard Dennis Draper, Jr.; Ralph L. Fleming, Jr.; Stephen Blair Hall; **Leland Monroe Heath, Jr. [RA]**; Julian B. Helms; John W. Hobbs; Virgil B. Huffman; Linwood S. Jones [RA]; John Mark Kasper; Joseph Kossan; Ecwood C. Lancaster; J. Rodney Lane, Jr. [RA]; Patricia Jean Lykins [RD]; James H. McLean [RA]; **Lon William Miller**;

HARBOR DISTRICT – Continued**(¶ 358) RETIRED CLERGY: (Continued)**

Alvin J. Morris; John K. Ormond, Jr.; Jo Ann Oulton; Charles Bruce Owens; Milford Oxendine, Jr.; Carrie W. Parrish; John S. Paschal; T. Arnold Pope; Robert E. Rattz [RA]; Louis Alan Sasser; George C. Smith; Lawrence T. Smith, Sr. [RA]; John L. Stokes III; Richard Leon Stone III; Jimmie Ray Tatum; **Hope Adkins Vickers**; Lynn T. Wall

(¶ 416.6) CLERGY APPOINTED TO ATTEND SCHOOL:

- Jenness, Eugene R. (Bud), Asbury Theological Seminary, Wilmore, KY, Wrightsville (Wilmington) CC

(¶ 1314.3.c) HOME MISSIONER:

- Barrow, Charles – Agriculture Research Specialist with NC Dept. of Agriculture, Kinston, NC; Woodland-Pink Hill Charge CC

HERITAGE DISTRICT - 74 Charges - heritagedistrict@nccumc.org

RANDALL E. INNES, DISTRICT SUPERINTENDENT -4

Banks (Wilton)	Gina Rhodes Miller	PL.....	4
Bethlehem (Arcola)-Shady Grove (Inez) [2]	Celeste Ann Handy	PL (SP Other) ...	2
Bullock's (Hester)	Gina Rhodes Miller	PL	1
Bunn (Bunn)-Hill King (Louisburg) [2]	David Walter Bundy	FL.....	4
City Road (Henderson)	Edgar A. Vergara Millan	FL.....	2
Cokesbury (Henderson)	Julia Ellen Alliger	FE.....	3
Community (Butner)-Stem (Stem) [2]	James Brock Meyer	PE.....	2
Concord (Pleasant Hill)-Sharon (Margarettsville) [2]	Helen Burtchell	Assigned as LM.....	4
Conetoe (Conetoe)-Hobgood (Hobgood) [2]	Jennifer Whitt	OE.....	3
Conway [2]			
Conway(Conway)-Pleasant Grove(Seaboard)	Robert E. Hill	FL.....	9
Creedmoor (Creedmoor)	Jared A. Hanson	FE.....	3
Ebenezer-Wesley Chapel (both in Franklinton) [2]	Michael Thomas Edwards	PL.....	4
Edgecombe Parish [2]			
Pinetops (Pinetops)-Temperance Hall (Elm City)	David C. Hutchins	FE.....	5
Enfield(Enfield)-Eden(Enfield)-Whitakers(Whitakers) [3]	Steve Bradley	OR (Elder)	4
Englewood (Rocky Mount)	John H. Dutton, Jr.	FE.....	2
First (Henderson)	Terry L. Huffines	FE.....	2
First (Roanoke Rapids)	Cory Brandon Oliver	FL.....	4
First (Rocky Mount)	James Douglas Bell	FE.....	2
Associate	Tyler Kent Williams	FE.....	4
Flat Rock (Henderson)	Cathy M. Hoyle	FE.....	4
Franklinton (Franklinton)	Helen Despina Champion	PL.....	5
Gaston [3]			
Oak Grove(Gaston)-Pleasant Hill(Pleasant Hill)-Shiloh (Gaston)	Richard C. Russell	PL.....	6
Granville Circuit [2]			
Bethel-Gray Rock (both in Kittrell)	Kathryn Rives Johnson	FE	2
Gillburg (Henderson)	Kellie Gallagher-Smith	FE.....	2
Halifax [2]			
Halifax (Halifax)-Ebenezer (Littleton)	Steven N. Formo	FE.....	8
Hart (Tarboro)-Speight (Whitaker) [2]	Michael Jacob Edmondson	PL.....	2
Hawkins Chapel(Roanoke Rapids)-Tabor(Littleton) [2]	Sidney Alton Collins	AM.....	7
Henderson Hispanic/Latino-New Faith Community	Edgar A. Vergara Millan	FL.....	3
Hornes (Wilson)	Jason Eric Schweinberg	OE.....	3
Jackson (Jackson)-Seaboard (Seaboard) [2]	Linda Kathryn Clark	PL.....	3
Jerusalem (Warrenton)	Carol C. Taylor	PL.....	2

HERITAGE DISTRICT – Continued**Lake Gaston Charge [4] Calvary-Corinth-**

Littleton-Weaver's Chapel (all in Littleton)	Stanley A. Lewis, Jr.	FE	11
Associate	Wendy Rhea Bishop	PL	1
Leah's Chapel-Shiloh (both in Louisburg) [2]	Stanley Gallagher-Smith	FE	7
Louisburg (Louisburg)	Michael W. Safley .	FE	1
Macon (Macon)	Betty B. Willis	PL	8
Marrow's Chapel (Henderson)	K. Darrel Bowles	PL	5
Middleburg(Middleburg)-Hermon(Henderson) [2]	Matthew Robinson	PL (SP Other)	3

Milwaukee Charge [4]

Bethany (Conway)-Severn (Severn)-			
Woodland (Woodland)-Zion (Conway)	Susan Huguley Harrison	FL	1
Mt. Carmel (Henderson)	John Oscar Yount	PL	6
Mt. Zion (Elm City)	K. Leo Bennett	PL	5
Nashville (Nashville)	Ralph A. Brown	FE	5
Associate	David Luke Whitehead	FL	1
New Focus-District Mission (Enfield)	Shawn Mitchell	FL	4
Norlina (Norlina)	Roderic L. Mullen	FE	7
Oxford (Oxford)	David P. Haley	FE	5
Piney Grove (Louisburg)	Robert A. Mosher	PL	5
Plank Chapel (Kittrell)	Carolyn Roy	FE	6
Red Oak [2]			
Bethlehem (Nashville)-Red Oak (Red Oak)	David Joyner	PL	3
Rehoboth (Jackson)	Daniel T. Earnhardt	RE	7
Rehoboth (Henderson)	Denvil Edgar Farley II	PL (SP Other)	4
Roanoke [3]			
New Hope(Roanoke Rapids)-South Rosemary(Roanoke Rapids)-			
Weldon(Weldon)	Sue H. Owens	AM	16
Rosemary (Roanoke Rapids)	Robert C. Redmond	FE	2
Christian Education Director	Lynn B. Benson	PD	
Salem(Oxford)-Harris Chapel (Henderson) [2]	Glenn Stallsmith	PL (SP)	3
Sandy Cross (Nashville)	Carol Whitley Dean	FE	2
Scotland Neck(Scotland Neck)-Rich Square(Rich Square) [2]	Robert W. Licht	FE	5
Smith (Roanoke Rapids)	Rochele A. Bailey	FE	1
Spring Hope [2]			
Gibson Memorial(Spring Hope)-White Oak(Nashville)	Andrew Kelly Hook	PL (SP Other)	3
La Estrella Hispanic Ministries-Director	Erin Simpson Pearce	PD	
Spring (Skippers,VA)-Lebanon (Garysburg) [2]	Robert E. Clyde, Jr.	OR (Other)	9
Spring Valley (Henderson)	John Oscar Yount	PL	2
St. James (Tarboro)	Bobby P. Tyson, Jr.	FE	5
Deacon	Kristina Johnson Yeatts	FD	
St. Paul (Rocky Mount)	Jerry A. Jackson	FE	2
St. Peters(Oxford)-Hargrove Chapel(Townsville) [2]	Walter McLeod	RE	3
Stovall (Stovall)	John W. Yount	PL/D	38
Tabernacle (Townsville)	David Glenn Pate	FL	2
Trinity (Louisburg)	Kellie Gallagher-Smith	FE	8
Trinity Parish [3]			
Battleboro (Battleboro)-Marvin (Rocky Mount)-			
McKendree (Tarboro)	Patrick T. Sinclair	FL	3
Union Chapel (Kittrell)	Joseph Thomas Precht	PL (SP Other)	3

HERITAGE DISTRICT – Continued

Wake Forest (Wake Forest)	W. Donald Warren	FE.....	8
Associate	Helen Despina Champion	PL.....	11
Wakefield (Raleigh)	M. David Gira, Jr.	FE.....	3
Warren Charge [2]			
Providence (Warrenton)-Shocco (Henderson).....	Amanda Dixon	PL.....	3
Warren Plains (Warrenton)	Carol C. Taylor	PL.....	6
Wesley Memorial (Warrenton)	Deborah Jean Phelps	PL.....	5
White Memorial (Henderson)	Michael Hugh Smith	PL.....	8
Zebulon (Zebulon)	Thomas M. Hollis	FE.....	4
Zion (Norlina).....	Robert D. Rose	FE.....	7
Zoar Chapel (Bullock).....	Bill Johnston	OR (Elder)	5

APPOINTMENT TO EXTENSION MINISTRIES: Elder in Full Connection Unless Otherwise Indicated**(¶ 344.1.a,c) CLERGY APPOINTMENTS WITHIN THE CONNECTIONAL STRUCTURE OF UNITED METHODISM:**

- Innes, Randall E. - District Superintendent, Heritage
- Cauley, Marty J. - Director of Content & Coaching, New Faith Communities, NC Conference, Garner, NC; First (Rocky Mount) CC
- Drum, Barry P. - Chaplain/Religious Studies Instructor, NC Wesleyan College, Rocky Mount; Wake Forest CC

(¶ 344.1.b,c) CLERGY APPOINTMENTS TO EXTENSION MINISTRIES UNDER ENDORSEMENT:

- Hudson, Pamela Jo - Senior Development Officer, The Foundation of FirstHealth, Pinehurst, NC; Rosemary CC

(¶ 320.5) RETIRED LOCAL PASTOR:

Douglas Winfred Billups [RL]; Sandra Haughwout Mull [RL]; George Barry Stallings [RL]

(¶ 346.1) CLERGY APPOINTED IN ANOTHER ANNUAL CONFERENCE OR OTHER METHODIST DENOMINATION:

- Eklund, Lindsey Graham – Pastor at Monroe UMC, Monroe, WA, Pacific Northwest Conference; Conway (Conway) CC
- Hadden, Sidney Gene - Part-time appointment at Sugar Grove UMC, Morgantown, KY, Kentucky Conference; Spring-Lebanon CC
- Maurer, Rhonda Turner – Pastor at Prospect UMC, Monroe, NC; Western NC Conference; Hornes (Wilson) CC

(¶ 354.2.b) CLERGY FAMILY LEAVE:

- Marks, Chamberlyn K. [PD]; Wake Forest (Wake Forest) CC

(¶ 357) CLERGY MEDICAL LEAVE:

- Daniels, J.H.; Stovall (Stovall) CC
- Snotherly, Jr., William W.; Wake Forest (Wake Forest) CC

(¶ 358) RETIRED CLERGY:

David Clark Benson; John K. Bergland; Jesse V. Bone; Daniel D. Bowman; Steve Bradley; David E. Daniel; H. Charles Davis; G. Lloyd Edge; J. Sidney Epperson; Faye Ethridge [RPD]; Everett J. France; Michael B. Hobbs; William M. Jeffries; Charles H. Lancaster; Milton T. Mann; Carleton P. McKita; Charles Kenneth Morrison; Curtis M. Mull, Jr. [RA]; Charles D. Myers; Joyce D. Odom; Carolyn Pilgrim; James L. Reavis, Jr.; Joyce R. Reynolds; Ben C. Rouse; **Richard Delano Shannonhouse**; Caswell E. Shaw, Jr.; Albert Clayton Smith; Sidney E. Stafford; James L. Wilson

SOUND DISTRICT - 91 Charges - sounddistrict@nccumc.org

LINDA L. TAYLOR, DISTRICT SUPERINTENDENT - 4

Alliance (Alliance)-Arapahoe (Arapahoe) [2].....	Penny Dollar Farmer	FE.....	30
Ann Street (Beaufort)	Dennis M. Goodwin	FE	1
Asbury (Cove City).....	Debora Staggs Matthis	PE.....	2
Atlantic (Atlantic).....	George Ray Gouge III	FL.....	4
Aurora (Aurora)	Betty Joe Rodgers	PL.....	2
Ayden (Ayden).....	James McConnell	FE.....	4

SOUND DISTRICT – Continued

Bayboro (Bayboro)	John A. Farmer	RE	2
Beech Grove-Rhems (both in New Bern) [2]	Connie M. Stutts	FE	11
Belgrade(Belgrade)-Tabernacle(Maysville) [2]	Bryan Lassiter	PL (SP)	8
Bell Arthur(Bell Arthur)-Monk Memorial(Farmville) [2].....	Martin L. Greer	PL	3
Bridgeton (Bridgeton).....	Diane Watson Yentes	PL	4
Broad Creek (Morehead City).....	Ben Ball	PL	9
Calvary Memorial (Snow Hill)	R. Martin Armstrong	FE	7
Campbell's Creek (Aurora).....	D. Stephen Stutts.....	RE	2
Cedar Island-Sea Level (both in Cedar Island) [2]	Darcy Knight	FL	3
Centenary (New Bern)	Susan Pate Greenwood	FE	9
Associate	Rick A. Moser	RE	1
Cherry Point (Havelock).....	Mark Woods	PE	6
Chocowinity (Chocowinity)	George A. Jones	RE	9
Clarks (New Bern)	Michael G. Register, Sr.	RL	5
Core Creek (Newport)	Judy Billings	PL	3
Covenant (Winterville).....	R. Branson Sheets III	FE	11
Associate	Jay Buckingham	FE	10
Director of Next Generation Ministries.....	E. Joseph Cox	FD	
Cypress Creek (Trenton)	Patricia Patton	PL	3
Dover (Dover).....	Clint White	PL	6
Edwards Chapel (Grifton)	James Thomas.....	Assigned as SY	2
Epworth (Vanceboro).....	Janet L. Balasko	FE	2
Faith (New Bern)	James E. Tosto	AM	8
Farmville (Farmville).....	William Edward Price	FL	5
First (Havelock)	William A. Boykin	FE	4
First (Morehead City).....	E. Powell Osteen, Jr.	FE	2
Associate	Jason Robert Villegas	FL	1
First (Sneads Ferry)	Alan C. Gibson	FE	2
Franklin Memorial (Morehead City).....	David Jones	PL	8
Garber (New Bern).....	David A. Banks	FE	4
Grifton (Grifton).....	TBS		
Harkers Island (Harkers Island)	Brad Williams	FE	8
Harlowe(Newport)-Oak Grove(Havelock) [2]	Kelli Summers Sorg	FE	3
Haw Branch (Richlands)	Matthew Jackson	Assigned as SY	1
Hickory Grove (LaGrange).....	Robert C. Flynn	RE	2
Hobucken (Hobucken)	Roy Lee Rodgers	PL	2
Hookerton (Hookerton).....	Timothy Chase	PL	6
Institute-LaGrange (both in LaGrange) [2].....	Ray Teague	AM	4
Jarvis Memorial (Greenville)	Jonathan E. Strother	FE	1
Associate	Elizabeth (Liz) Hounshell	PE	2
Jerusalem (Snow Hill).....	Wade A. Sullivan	PL	12
Lane's Chapel (Dover)-Bethany (Kinston) [2]	W. David Harrington	FE	8
Lee's Chapel (Pollocksville)	John Michael Eubanks	RE	1
Maury-Mt. Herman [2]			
Brooks Frizzelle Memorial(Maury)-Mt. Herman(Lizzie).....	Leonard O. Fair	OE	2
Maysville (Maysville)	John Neal Salter	RE	1
Merrimon (Merrimon).....	Harold Harbin	RE	3
Midway (Stella)-Bethlehem (Bogue) [2]	Thomas M. Nichols	FE	9
New Song (New Bern)	Joseph Franklin	FE	1
Noble's Chapel (Deep Run)	Leland M. Heath, Jr.	RA	1
Northwoods (Jacksonville)	Jerry D. Lewis	FE	1

SOUND DISTRICT – Continued

Oak Grove (Hubert)	James D. Pearson	RE	4
Oriental (Oriental)	Charles K. Moseley	FE	4
Pamlico (Oriental)	Michael Roach	RL	6
Pine Valley (Jacksonville)	Thurman A. Horney	FE	7
Pollocksville (Pollocksville)	John Michael Eubanks	RE	1
Queen's Creek (Hubert).....	Gary Lee Gandy	PL	1
Queen Street (Kinston)	William Allen Bingham	FE	9
Deacon-Associate	Elizabeth Grady Taylor	OD	
Rainbow (Snow Hill).....	Patrick Edward Keely	FL	1
Reelsboro (New Bern)	Walter Lawrence Graves	RE	6
Richlands (Richlands)	Edgar De Jesus	FE	3
Riverdale (New Bern)	James (Rusty) Willis	FL	4
Riverside (New Bern).....	Claude T. Wilson	RE	1
Salem (Simpson)	Stephen E. Smith	FE	5
Salter Path (Salter Path)	David Lee Bratton	PL	6
Shady Grove (Kinston).....	Greg Dickerson	PL	6
Sharon (Kinston)	W. Christopher Jenkins	FL	9
St. James (Greenville)	Johnny H. Branch	FE	9
Associate	Dennis M. Adams	FE	21
Minister of Adult Discipleship	Joyce C. Day	FD	
Director of Student Ministries.....	Ryan Douglas Dunn	PD	
St. James (Newport)	Thomas Supplee	FE	4
St. Peter's (Morehead City)	Karl Zorowski	FL	3
Stonewall (Stonewall).....	Carol Ann Grantham	PL	1
Straits-North River (both in Beaufort) [2].....	Benjamin Edward Horton	FL	1
Swansboro (Swansboro).....	Scott Dodson	FE	1
Associate	Angelo Emmanuel Sanchez	PE	3
Tabernacle (Walstonburg)	R. Glenn Pate	PL	9
The Edge(Sneads Ferry)-New Faith Community	Eric Marshburn	FL	6
Trenton (Trenton)	Bettie G. Francis	FL	4
Trinity (Jacksonville).....	George D. Speake	FE	4
Associate	Alice J. Quarles	OE	16
Associate	JoAnn Rae Lampley	FE	2
Trinity (Kinston).....	Vito Bisogno	FE	10
Trinity (New Bern).....	Charlene Pierce Guider	FE	9
Trinity (Marshallberg)-Smyrna (Smyrna) [2].....	Sunny Baek Limm	FL	1
Tuttle's Grove (Beaufort)	James Stephens	PL	3
Unidos por Cristo (Grimesland) - Lead Pastor	Ernesto Barriguete	FL	5
Team Pastor	Luz Adriana Ponce	PL	1
Vanceboro (Vanceboro)	Adolph C. Smith	FE	3
Vandemere (Vandemere).....	Roy Lee Rodgers	PL	1
Verona (Jacksonville)	James Warner Asher	OF	12
Warren Chapel (Blounts Creek).....	Philip Ryals	PL	6
Webb Chapel (Kinston).....	Rodney G. Dorn	PL	6
Wesley Memorial (Farmville).....	Claude Nethercutt	RL	6
Westminster (Kinston)	Haywood A. Smith	FE	2
Associate	Leanne Calhoun	FE	9
Williston (Williston)-Stacy (Stacy) [2]	H. Paul Harris	PL	3
Woodington (Kinston).....	Gerald Michael Whatley	PL	1

SOUND DISTRICT – Continued

APPOINTMENT TO EXTENSION MINISTRIES: Elder in Full Connection Unless Otherwise Indicated**(¶ 344.1.a,c) CLERGY APPOINTMENTS WITHIN THE CONNECTIONAL STRUCTURE OF UNITED METHODISM:**

- Taylor, Linda L. - District Superintendent, Sound
- Angel, Karen Baker, Chaplain at Liberty Hospice, Burlington; Webb Chapel (Kinston) CC
- Crutchfield, Karen Melinda - Chaplain, Cypress Glen Retirement Home, Greenville; Calvary Memorial (Snow Hill) CC
- Harvell, Clifton H. [FL] - NC Conference Disaster Response Superintendent, NC Conference, Garner, NC
- Severt, Jeffrey Lee - Executive Director, New Faith Communities, NC Conference, Garner, NC; New Song (New Bern) CC

(¶ 344.1.d) CLERGY APPOINTMENTS TO OTHER TRUE EXTENSIONS OF THE CHRISTIAN MINISTRY OF THE CHURCH:

- Miller, Yuko Ueda [PL] - Conference Evangelist, New Bern; Riverdale (New Bern) CC

(¶ 320.5) RETIRED LOCAL PASTOR:

Diane Brinkley Catlett [RL]; Margaret Cotton Harriss-Foote [RL]; Herbert Franklin Horne [RL]; Richard R. Leonhard [RL]; Claude Thomas Nethercutt [RL]; Daniel Paul Powers (RL/D); Michael Gordon Register, Sr. [RL]; Michael Gene Roach [RL]; Faye Baines Rouse [RL]; **Linda Hodges Rowe** [RL]; Polly Ann Taylor [RL]; **Nina Paul Vinson** [RL]

(¶ 313.2 - 1992 Book of Discipline) RETIRED DIACONAL MINISTERS:

- Marilyn H. Johnson

(¶ 346.1) CLERGY APPOINTED IN ANOTHER ANNUAL CONFERENCE OR OTHER METHODIST DENOMINATION:

- Logston, Linda [FD] – Director of Children & Family Ministries at First UMC, Lexington, KY; Kentucky Conference; St. James (Greenville) CC

(¶ 354.2.a) CLERGY PERSONAL LEAVE:

- Morris, Brigitte Freeman; St. James (Greenville) CC

(¶ 357) CLERGY MEDICAL LEAVE:

- Brown III, Vernon W.; Verona (Jacksonville) CC
- Higgins, Lawrence Clayton; Rhems (New Bern) CC
- Lucas, Carolyn Wilkins; First (Havelock) CC

(¶ 358) RETIRED CLERGY:

Edward P. Armstrong; James Stanley Brown; Charles V. Bryant; John D. Butson; Clyde B. Cheezem; James M. Durner [RA]; Daniel T. Earnhardt; John Michael Eubanks; John A. Farmer; Walter Lawrence Graves; Sherwood Auburn Godwin; Ronald Edward Gurganus; Robert G. Harris, Jr.; C. Reginald Johnson; George A. Jones; Dennis Patrick Levin; Mark E. Lykins; Horace L. McLaurin; James H. Miller, Jr.; Rachel Tucker Moser; **Rick Alton Moser**; Joseph A. Motley; James R. Oliver; Richard H. Parker; James David Pearson; Charles L. Pollock; Ernest R. Porter; Daniel P. Powers [RD]; J. Neal Salter, Jr.; Paul B. Scott, Jr.; William W. Sherman, Jr.; Robert S. Shields; **Jesse Cloman Staton**; D. Stephen Stutts; Robert C. Tilley [RA]; Stephen W. Vaughn II [RD]; James H. Warren; Pearl G. West; Gladys R. Williford; Claude T. Wilson; Peg O. Witt

(¶ 416.6) CLERGY APPOINTED TO ATTEND SCHOOL:

- Adams, Anna E. [PE], Graduate School, PhD Liturgics Program at Notre Dame Univ., Notre Dame, IN; St. James (Greenville) CC
- Grimm, Tammie Marie [FD] – Doctoral Program at Cliff College, University of Manchester, Hope Valley, Derbyshire, England; St James (Greenville) CC

Section IV:

Legislation and Reports

- + Outreach Ministry Team
- + Christian Formation Team
- + Leadership Team
- + Stewardship Team

Outreach Ministry Team

2016 Rainbow Covenant Overview

The Rainbow Covenant is organized into five lanes and connects persons in mission with the projects in which they are involved.

The lanes are:

Lane One: Persons in Mission *

Lane Two: Conference Advances

Lane Three: National Missions

Lane Four: World Missions

Lane Five: UMCOR

Persons in Mission *

In Lane One are persons in mission supported by the NC Conference and the General Board of Global Ministries. They serve on the ground throughout the world and are the hands and feet of Christ. Some of them work locally in this conference area. Others work in other parts of the nation. Still others work in other countries. All have valid ministries and all have valid needs.

Local churches are encouraged to be involved with the various missionaries that the NC Conference supports. Several persons in mission are not commissioned missionaries through the General Board of Global Ministries; yet they still need funds to advance their ministry. (These persons are designated with “S” in their identification code which shows that they are a part of a Conference Advance). For more information about the GBGM missionaries, go to the website: umcmmission.org All persons in missions appreciate prayers, cards, letters and emails.

Covenant Relationships

All gifts and contributions share the love of Jesus Christ by supporting missionaries who work to offer hope and alleviate human suffering. Generous one-time gifts make this service possible. Congregations and individuals are also encouraged to support missionaries through Covenant Relationships.

The standard covenant relationship for a local church to support a General Board of Global Ministries (GBGM) missionary is \$2500 annually or \$5 per church member per year. However, this partnership is much more than a financial commitment. It is a dynamic relationship where the church and missionary pray for one another and communicate regularly. By deepening its own awareness of the struggles and triumphs of the missionary, congregations participate in a work that is truly connectional.

To learn more about covenant relationships, contact the Conference Missions Team Secretary, Bill Haddock (revbillh@nccumc.org) or <http://www.umcmmission.org/Get-Involved/Partnerships/Covenant-Relationships>

Advance Specials

GBGM ADVANCE for Christ projects are General Advance Specials. There are also Conference Advance Specials approved by the North Carolina Annual Conference.

Both types of Advance Specials are assigned numbers which should be recorded on the new remittance sheets (<http://nccumc.org/treasurer/files/remitformfillin.pdf>) and turned into the Conference Treasurer with the contribution check. Remittances for General Advance Specials can also be made on-line at the General Board of Global Ministries website at umcmmission.org.

At the end of the fiscal year, please fill out the form at the end of this section and send it to the District Mission Secretary who will issue the Rainbow Covenant Form to the participating local churches. Remember that all remittances need to be sent to the Conference Treasurer or to the General Board of Global Ministries, **not** to the district secretaries.

This list is not inclusive: any missionary or any ADVANCE Special can be supported by local churches or individuals. The Conference Missions website, at <http://nccumc.org/missions/> has a number of ADVANCE specials that local churches and individuals support.

Lane 1: Persons in Mission

The NC Conference Missions Team recommends Salary Support for the following missionaries. Each missionary listed below serves with one or more projects denoted in the paragraph following the missionary's name.

Mozart Adevu (#13996Z) West Africa

Mozart is a GBGM missionary serving as the Africa Regional Coordinator for the sustainable Regional Coordinator for the sustainable Agriculture and Development Program for UMCOR. He focuses on training farmers in Liberia. He currently serves as Chair of the Moringa Association of Ghana which promotes the nutritional properties of Moringa and has spearheaded the development of the first ever standards on the production and processing of Moringa. Contact information—Email: madevu1201@yahoo.com

Related Lane 4: World Missions

- + Tractors for Missions Stations #S-00229
- + Support for Agricultural
- + Self-Sustainability #S-00232
- + Purchase of Tools #S00233
- + Sustainable Agriculture and Development #982188

Lisa Bachman (#S-00272) NC Conference Deaconess

Lisa is Conference Director of Lay Servant Ministries. She is committed to helping others, in what she calls her “Encouraging and Enabling Lay Ministry”, to find how God is calling them to serve and to helping churches and congregations establish health ministries. She presents programs at various churches, UMW units, UM events and conferences.

Contact Information – Email: lbachman@nccumc.org Phone: 919-451-4256

Wil Bailey (#S-00140) San Isidro, Costa Rica

An SEJ/Conference Missionary, Wil is responsible for working with local pastors in the southern zone of Costa Rica and organizes the projects at the Methodist churches in that area for U.S. work teams. He also teaches Theology, Bible and English at the extension campus of the Methodist seminary in San Isidro.

Contact information—Email: Jwilb4@yahoo.com Web: www.costaricamissionprojects.com

Related Lane 4: World Missions

- + Costa Rican Mission Projects #S-00256

Charles Barrow (#S-00274) Eastern NC

Charles is a Home Missioner whose ministry is with “Food For Hungry Neighbors” which supplies surplus fresh produce to the local church food pantries, soup kitchens, and the food bank of eastern North Carolina. Some of the food is gleaned by different church groups. This ministry also addresses the importance of eating fresh vegetables for a healthy diet.

Contact Information – Email: cwbarrow58@yahoo.com

Rhonda Campbell (#S-00271)

An SEJ/Conference International Servant, Rhonda teaches at Shanghai Normal University in Shanghai, China. She teaches English and, to our knowledge, is the only believing, native-English speaking professor in her department. She builds disciples as she shares her faith and life with college students, colleagues, and the staff at Shanghai Normal University. Additionally, Rhonda builds connections between UMC ministries in the West and ministries in the East.

Contact information – Email: rhonda@nccumc.org

Brian Dubberly (#S-00197) El Salvador

Brian is working to establish a mission partnership between the Evangelical Methodist Church in El Salvador and United Methodist Volunteers in Mission in the US whose purpose is to improve the spiritual and physical lives of economically disadvantaged people living in El Salvador.

Contact information—Email: brianSMP@yahoo.com Web: salvadoranmissionpartnership.com

Related Lane 4: World Missions

- + El Salvador Missions Projects #S-00257

Ellyn Dubberly (#3021818) El Salvador

Ellyn is a GBGM missionary who has been assigned to work with the Evangelical Methodist Church of El Salvador in the Ahuachapan area of that country. She will be working to connect local social service support systems with the ministries of the Church so that women and children in particular can live and learn in a thriving environment.

Contact information – Email: ellyndubberly@gmail.com

Related Lane 4: World Missions

- + El Salvador Missions Projects #S-00257

Doug Johnson (#S-00250) NCC Evangelist

As an NCC Evangelist, Doug Johnson serves in Blessed2BlessU Ministries (B2BU). This ministry was established to share the love of God in word and deed. B2BU's goal is to encourage everyone to seek a clearer understanding of God's design and a closer relationship with God through Christ Jesus by striving to live out the understanding that God blesses us so that we can bless others.

Blessing others includes activities such as holding Revivals, Crusades, Tent Meetings, etc; serving on Mission Teams; serving in local ministries, and teaching others about the truth of God's love.

B2BU is not confined to the four walls of any church or religion but is eager to serve God at home and abroad through preaching, teaching, and service.

Contact information – Email: h20bridge@hotmail.com Web: www.b2buministries.org

Butch Huffman (#S-00192) NCC

A NC Conference Missionary, Butch engages, encourages and recourses congregations for mission work-team participation. He works with churches to equip them with the “how-to’s” of doing local and foreign mission work teams.

Contact information—Phone: 919-931-4304 Email: butchhuffman@bydasea.net

Related Lane 2: Conference Missions

+ UMVIM Work Teams #-S00021

Priscilla Jaiah (#13035Z) Liberia, Africa

Rev. Priscilla Legay Jaiah, missionary with the Board of Global Ministries of The United Methodist Church, is the Principal of the United Methodist School in Ganta, Liberia, West Africa, a position she began in February 2009.

Contact Information – Email: pjaiah@yahoo.com

Related Lane 4: World Missions

+ Ganta United Methodist Hospital #15080N

Bernice Keech (#10842Z) Southeastern Jurisdiction

Bernice Keech is a missionary with the General Board of Global Ministries of The United Methodist Church serving as a Mission Advocate in the denomination's Southeastern Jurisdiction (in the United States). She is part of a team with her husband, Missionary James Keech.

Contact information – Email: bkeech@umcmmission.org

James Keech (10841Z) Southeastern Jurisdiction

James (Jim) Keech is a missionary with the General Board of Global Ministries of The United Methodist Church serving a Mission Advocate in the denomination's Southeastern Jurisdiction (in the United States). He is part of a team with his wife, Missionary Bernice Keech.

Contact information: – Email: jkeech@umcmmission.org

Faith Lamphier (#S--00187) India & Africa

An SEJ/Conference Missionary, Faith serves with A Work of Heart. This program shares God's love through hands-on classes in sewing, cooking, and handcrafts. The skills learned provide an opportunity for the girls and women to gain self-confidence and often increase the family income.

Contact information—Email: faith_onthego@yahoo.com

Gary Wayne Locklear (#982955)

Gary, a Home Missioner and Church and Community Worker, is assigned to the Native American Cooperative Ministry with the NC Conference. His main goal is to grow the Native American churches and leadership in the coming years and to explore the possibility of developing congregations in all Native American communities in the Conference.

Contact information—Phone: 910--522--0670 Email: glocklear@nccumc.org

Web: www.nativeamericanministries.org

Related Lane 3: National Missions

- + Native-American Cooperative Ministries #791001
- + Native American Comprehensive Plan #982615
- + SEJ Association of Native American Ministries - #791842

Melba McCallum (#S-00195) Gateway District, NC

Melba, a Deaconess, is the founder and Director of Partners in Ministry, a multifaceted ministry centered in East Laurinburg, NC, focused on breaking the cycle of poverty through youth empowerment and leadership development. PIM services also include a resource and referral center, home rehab outreach & repair, thrift store, food pantry, community garden, and GED classes.

Contact information – Phone: 910-206-2686 Web: RDPIM.org Email: mdgmccallum@yahoo.com

Related Lane 2: Conference Missions

- + Partners in Ministry #S-00193

Marcharkelti McKenzie (#3022000) Alabama-West Florida Annual Conference.

Marcharkelti F. McKenzie is a Global Mission Fellow of the United Methodist General Board of Global Ministries, serving at Open Doors, United Methodists in Mission in Prichard, a community in the Mobile District of the Alabama-West Florida Annual Conference.

Contact information: Email – MMcKenzie@umcmmission.org

Nara Melkonyan (#S-00004) Armenia

Nara is the Director of Project AGAPE. She coordinates ministry and relief efforts at Project AGAPE in Armenia.

Contact – Email: nmelkonyan@yahoo.com

Web: <http://nccumc.org/missions/projects/overseas/project-agape/>

Related Lane 4: World Missions

- + Project AGAPE, Armenia #S-00004
- + AGAPE Christmas Boxes #S-00258
- + AGAPE Cattle Project #S-00259
- + AGAPE School Project #S-00260

Yuko Miller (#S-00251) NCC Evangelist New Bern, NC

Yuko is a determined Evangelist to the North Carolina Conference while also serving as a Missionary to Japan by bringing the United Methodist Church to Japan through annual visits unifying local churches there with an evangelistic driven outreach to the lost. She preaches the Word of God, gives her testimony to the lost, and encourages by singing.

Contact – Email: ymiller@nccumc.org Web: www.yukomiller.com Phone: 252-229-2028

Linda Mitchell – (#S-00278) NC Conference Missionary/Community Health Nurse

Linda works with the Community Health Worker (CHW) program that strengthens and establishes connections with individuals to improve the quality of health care in rural impoverished villages by providing cost-effective health services. The CHW teaches their patients how to manage complex treatments and identify the signs and symptoms of impending illness.

Contact – Email: lindamitchell1@yahoo.com Phone: (919) 491-1764

Rosanna Panizo-Valladares (#3019710) Peru - Hispanic Ministries

Rosanna will be working as the Academic Dean at the Wesleyan Theological Seminary/Seminario Teologico Wesleyano-STW (The Seminary of the Methodist Church of Peru) This initiative opened its doors in 2010. She will evaluate and oversee the implementation of the curricula in its residential and extension programs and also facilitate courses in the areas of New Testament and Contemporary Theologies. One of the goals of the Methodist Church of Peru is to equip a new generation of leaders both clergy and laity for the church as well as for the community that will faithfully respond to God's calling within the many challenges of the Peruvian society. Through the extension courses program she'll be traveling all around the country meeting the leaders in their cities, towns and villages of the six districts that comprise the Methodist Church of Peru.

Contact: Email: rpanizo@nccumc.org

Related Lane 3: National Missions

- + National Hispanic Ministries Challenge Fund #982620

Clifford Robinson (Kip) (#S-00281) Sierra Leone, Africa

Kip Robinson is a long term volunteer in mission serving in the Sierra Leone Annual Conference in West Africa.

Nancy Robinson (#3021816) Sierra Leone, Africa

The Rev. Nancy Robinson is a missionary with the General Board of Global Ministries serving as continuing education coordinator for the Sierra Leone Annual Conference in West Africa. She is based in Freetown.

Contact information – Email: nrobinson@umcmmission.org

Vickie Sigmon (#982916) Winston-Salem, NC

A Church and Community Worker, Vickie works in a high-risk community developing Christian community, promoting social justice and proclaiming God's loving presence.

Contact information – Phone: 336-724-0850 Email: openarmsumc@bellsouth.net

Related Lane 3: National Missions

+ Open Arms Ministry #982916

Shirley Townsend-Jones (#982995) Bennettsville-Cheraw, SC

A Church and Community Worker, Shirley coordinates and implements spiritual, educational, social and economic programs for the 13 churches of the Bennettsville-Cheraw Area Cooperative Ministry.

Contact information—Phone: 843-523-6550 Email: bcacm@bellsouth.net

Devorah Anne Umipig-Julian (#13967Z) Japan

Devorah Umipig-Julian is a missionary with the General Board of Global Ministries of The United Methodist Church serving as a social worker for the Christian Coalition for Refugees and Migrant Workers in Toyko, Japan. Ms. Umipig-Julian organizes and conducts home Bible studies and prayer meetings on a monthly basis. She teaches basic English conversation once a week for refugee families and children. Debbie and her husband, Ronald, actively serve foreign migrant workers with special needs. They engage in the life of the local church, serving in ministries with children, youth, women, and married couples.

Email: devorahanne@yahoo.com

Ronald Julian (#3021881) Japan

Ronald C. Julian is a missionary with the General Board of Global Ministries of The United Methodist Church serving as a chaplain with the International Seafarers Ministry in Yokohama, Japan.

Contact information: Email: RJulian@umcmmission.org

Nancy Van Antwerp (#S-00273) NCC/Outreach

Nancy is a Deaconess, appointed to serve the Outreach Ministry of the NC Conference. She promotes the Rainbow Covenant and other mission initiatives and is an available resource to speak, train, and equip congregations, groups and individuals for mission engagement globally and locally.

Contact – Email: nvanantwerp@nccumc.org Phone: 919-481-2030.

Lee Anne Venable (#S-00285) Deaconess

Lee Anne serves as the Outreach Coordinator for Partners In Ministry, a multifaceted ministry centered in East Laurinburg, NC, focused on breaking the cycle of poverty through youth empowerment and community development. She is focused on expanding the current ministries of feeding, urgent home repair, and youth empowerment to meet growing needs. She has been tasked with expanding the donor base, increase grant funding, and recruiting more volunteers to meet their mission of eliminating poverty in her community by being the hands and feet of Christ in a tangible way.

Contact – Email: lvenable@pim-nc.org Phone: 910-277-3355 Web: pim-nc.org

Albert Willicor (#15151Z) Liberia/Monrovia

Dr. Albert G. Willicor, missionary with the Board of Global Ministries of The United Methodist Church through GBGM Global Health, is Chief Medical Officer at Ganta United Methodist Hospital in Ganta, Liberia, Liberia Annual Conference.

Email: awillicor@umcmmission.org

Related Lane 4: World Missions

+ Ganta United Methodist Hospital #15080N

Mary Zigbuo (#10721Z) NC - USA

Mary has been assigned by the GBGM to assist missionaries to help tell their stories in effective ways. Now working in New York City at Global Ministries (GBGM) Office, Mary works with missionaries from all over the world; including Liberia (where she and her deceased husband, Herbert, worked for 21 years), the Democratic Republic of Congo, Ghana, Mongolia, Bolivia, Ecuador, and many other countries.

Email: mzigbuo@umcmis

Any other missionaries which are listed under <http://www.umcmmission.org/Give-to-Mission/Search-for-Projects>

Lane 2: NC Conference Advance Specials**Academy for Leadership Excellence (#S-00279)**

The goal of the Academy for Leadership Training is to grow and deepen leadership capacity of clergy and laity for sustaining healthy congregations and communities across the NCC. The Academy offers two or three Days of Learning annually for church leaders to expand and deepen their awareness of leadership growth opportunities. These relevant and contextual learning opportunities are valuable due to the rapid cultural changes/challenges. Clergy and laity will discover through Day of Learning events, not only why change is essential but what best practices are worthy.

Contact: Leah Wiebe-Smith Email: leah@theafle.org Phone: (919) 334-6092

Web: www.theafle.org

All God's Children UMC (#S-08004)

This ministry develops programs to meet the needs of impoverished children and youth in rural Bertie, Hertford and Northampton counties.

Contact – Web: www.allgodschildrenumc.org Phone: 252-345-1077

Alliance Medical Ministry (#S-00142)

This ministry was founded to provide affordable primary medical care to low-income, uninsured, working families in Wake County. They serve the working poor, families generally earning less than \$25,000 annually, who have no health insurance.

Contact – Phone: 919-250-9154 Web: www.alliancemedicalministry.org

Anathoth Garden (#S-00248)

Anathoth Community Garden is a ministry of Cedar Grove UMC. At the garden, more than 50 families share together in garden work, workshops, worship services, and children's activities. Members pledge to work two hours each week and in return, they take home a share of the week's harvest. Anathoth's staff also trains other church and community groups throughout the US in their efforts to use God's earth faithfully. Web: www.anathothgarden.org

Caswell County Parish, Inc. (#S-00008)

Sponsored by local member churches, ministry provides services to impoverished and low-income residents of Caswell County through Two Hearts Thrift Store and clothing ministry, emergency food pantry and utility assistance program. Mission is to be a cooperative ministry working to end poverty in Caswell County.

Contact – Deborah Jones Phone: 336-694-6428 Email: program@caswellparish.org

Disciple Bible Outreach Ministry (#S-00103)

A collaborative ministry of the North Carolina and Western North Carolina Conferences of the UMC. DBOM promotes DISCIPLE Bible Studies in churches and manages the outreach of DISCIPLE in Prisons and RINGS OF FELLOWSHIP in Youth Development Centers. DBOM stated mission is the following: “to develop and strengthen Bible Study ministries in local churches and in outreach settings—especially prisons—which will transform lives, make disciples, and empower Christians for outreach ministry.”

Contact – Dr. Mark Hicks. Phone: (336)454-5348 Email: MCHicks@northstate.net

Web: www.disciplebibleoutreach.org

Ethnic Local Church Projects in Gateway District (#S-00022)

Funds assist ethnic churches with crucial needs.

Contact – Phone: (910) 276-6641

Food Bank of Central and Eastern NC (#S-00025)

Provides food to 545,000 individuals in 34 counties in central and eastern North Carolina through more than 800 partner agencies including community-based, emergency feeding programs including food pantries, soup kitchens, shelters, elderly nutrition programs and after school programs for children.

Contact – Phone: 919-875-0707 Web: www.foodbankcenc.org

Golden Cross (#S-00153)

Ministry that reaches out in love to the laity in the NC Conference who are experiencing financial difficulty due to excessive medical expenses.

Contact – Phone: 1-800-849-4433 Web: www.nccumc.org/missions/golden-cross

Hispanic Ministries (#S-00107)

Ministry to the fast growing Hispanic population in North Carolina. These funds will be administered by the North Carolina Conference Hispanic Ministry Team to support an increasing number of congregations who are developing ministry to Hispanics. Web: www.nccumc.org/hispanic

Isa Grant Scholarship (#S-00033)

The ISA Grant Scholarship Fund is designed to assist persons for whom the expense of participating in a mission team is prohibitive. Priority is given to youth 21 years of age and younger and will not exceed \$250. As ISA Grant Funds are limited, scholarship recipients are encouraged to assist in the replenishment of the fund.

Contact – Bill Gross Email: bgross@windstream.net

Lighthouse Lands (#S-00284)

HAITI Lighthouse LANDS seeks to help families in the rural countryside of Haiti to overcome hunger and poverty through education, empowerment, and economic development while sewing the gospel of Jesus Christ. There is always an educational component where skill sets are transferred to the Haitian people and individuals in the community and they are empowered to continue on the work of the organization while having a stake in the transformation of their community.

Contact—Regine Jean--Baptiste Email: regine@lighthouseand.org Phone: 732-509-702

Mothers And Their Children (#S-00054)

An interfaith program provides mothers and their children with the support and resources necessary to maintain and strengthen family relationships and to help break the cycle of children following their parents to prison.

Contact – Phone: 919-828-4767 Email: director@mothersandtheirchildren.org

Web: www.mothersandtheirchildren.org

Native American Cooperative Ministries - “Every Member in Ministry” (#S-00143) (#791001)

Provides ministry support, collaboration among the 14 Native American United Methodist Churches, leadership development, gifts exploration and missional opportunities.

Contact – Gary Locklear. Phone: 910-522-0670 Email: glocklear@nccumc.org

Web: www.nativeamericanministries.org/cooperative_ministry/

NC Council of Churches (#S-00051)

Gives witness to the unity that God has given through Christ to the churches in NC. It is an instrument for cooperative study and action, especially on matters of justice; child and family advocacy; violence against women; public policy advocacy; rural crisis and farm workers advocacy; disaster relief; criminal justice; workplace safety; peace-making; AIDS ministry; and Christian unity.

Contact – Phone: 919-828-6501 Website: <http://www.ncchurches.org/>

NC Interfaith Disaster Response (#S-00108)

The North Carolina Interfaith Disaster Response (NCIDR) assists their efforts before, during and after a disaster occurs. Emphasis is on long term relief, and supporting the administration of all interfaith organizations working with disaster relief and recovery.

Contact – Phone: 919-510-9193 Web: www.ncidr.org/index.html

NC Storms Emergency Response (#S-00176)

Sometimes typical methods of disaster response financing for storm-related emergencies are inadequate. In these situations, special area/conference appeals are issued for costs related to mitigating the disaster – direct support to affected families and costs in delivering assistance. This is

the only situation in which UMCOR can address the issues of church property in disasters.

Contact – Sim Honeycutt Phone: 919-552-8274 Email: sim@tygof.com

No Hungry Neighbors (#S-00123)

A ministry of increasing awareness, and eliminating hunger in North Carolina by raising funds for our regional food banks and the Society of St. Andrew, and engaging in hands-on ways to alleviate hunger in our community.

Phone: 1-800-849-4433 Web: <http://nccumc.org/missions>

Partners in Ministry (#S-00193)

Partners with local church congregations and communities to help alleviate poverty in through hands-on outreach ministry with the poor and marginalized.

Contact – Dr. Melba McCallum Email: mdgmccallum@yahoo.com Phone: 910-206-2686

Web: <http://rdpim.org>

Passion in Partnership (S#-00249)

Passion in Partnership, a movement, was formed to infuse life-giving practices into the Body of Christ as represented by relationships between laity, clergy and the community in which they live. Its focus is to build co-creative partnerships based on biblical principles, living in ways defined by Christ. The Passion in Partnership Coaching Certification Program has been developed to prepare Pastoral and Congregational Coaches to serve God in a manner which leads both coach and client into a process of discovery and co-creation.

Email: coach@passioninpartnership.net Web: <http://passioninpartnership.net/>

The Peace (#S-00183)

This ministry develops programs focusing on marriage, family, children and parenting/teaching issues within churches and schools in workshop, seminar, conference and/or retreat settings. For Christians, marriage, family, and parenting can be approached as important spiritual disciplines contributing to the healthy spiritual formation and character development of couples, families, children, youth and parents/teachers.

Contact – Mike Hale Phone: 910-425-3790 Email: mhale@nccumc.org

Society of St. Andrew, NC Office, Durham (#S-00081 NC Advance) (#801600 National Advance)

This is an ecumenical ministry dedicated to providing hunger-relief across our state through gleaning – the salvaging of surplus produce from farms and packing houses. They also work to elevate awareness about the problem of hunger and engage people in understanding how they can be part of the solution. Through the Seed Potato Project, Potato & Product and the NC office, 8-10 million pounds of produce is saved and distributed in North Carolina each year.

Phone: 1-866-453-2662 Email: ncglean@endhunger.org

Web: www.endhunger.org/north_carolina.htm

United Methodist Volunteers in Mission Work Teams (#S-00021)

Provides assistance for Volunteers in Mission work teams from within the NC Conference.

Contact – Bill Gross Phone: 919-498-1660 Email: bgross@windstream.net

Web: <http://www.nccumvim.org>

United Methodist Institutional Programs and Projects

United Methodist Camps:

- + Chestnut Ridge #S-00062
- + Don Lee #S-00063
- + Rockfish #S-00065

Wesley Foundation for the UMC Campus Ministry Association

- + Duke University #S-00073
- + ECU, Greenville #S-00074
- + NC State University #S-00075
- + UNC – Pembroke #S-00076
- + UNC – Chapel Hill #S-00077

General Scholarship Funds

- + Duke Divinity School #S-00026
- + Louisburg College #S-00027
- + Methodist University #S-00028
- + NC Wesleyan College #S-00029

Benevolent Funds of the Methodist Home for Children

- + #S-03500

Benevolent Funds of the Methodist Retirement Homes

- + #S-03600

Asbury Homes

- + #S-03501

White Plains Children's Center (#S-00277)

WPCC is an inclusive developmental day center in Wake County serving children who are developing typically and those with special needs such as Autism, Down Syndrome or physical limitations. Our students with special needs are able to enter more typical settings upon leaving our program, and typically developing children continue to use the values learned at WPCC.

Phone: 919-469-2217 Email: director@whiteplainschildrenscenter.org

Web: www.whiteplainschildrenscenter.org

Wilmington Area Campus Ministry/Mary Frances McClure (#S-00280)

The Wesley of Wilmington organization (WOW) – a campus ministry of the United Methodist church – provides a place of community and faith in the midst of college life at UNC-W and Cape Fear Community College. WOW provides a place for students to serve the greater community of Wilmington together. In addition to small group discussions, WOW will also help to secure speakers and conduct larger worship services. Wesley of Wilmington strives to be a pluralistic community - academically, theologically, and by age and interest.

Contact – Email: mfmclure@nccumc.org Phone: (919) 496-6287

Yokefellow Prison Ministries (#S-00078)

Educates church people concerning Christian responsibility for persons affected by crime and brings Christians into direct service ministries with prison inmates and their families.

Contact – Phone: (336) 724-9801 Web: www.yokefellowprisonministry.org

Youth Service Fund (#S-00082)

Supports mission projects within the annual conference and beyond which have been selected by youth of the NC Conference.

Contact – Robin Harry Email: rharry@nccumc.org Web: <http://nccumc.org/youth/>

Any other Advance specials which are listed under <http://www.umcmmission.org/Give-to-Mission/Search-for-Projects>.

Lane 3: National Missions**Robeson County Church & Community Center, Lumberton (#791742)**

An ecumenical ministry in a multicultural community which is designed to help local churches meet emergency needs, literacy tutoring for children and adults, home repairs and building new homes. Speakers are available upon request.

Contact – Phone: 910-738-5204 Web: robesonchurchandcommunitycenter.org.

National Hispanic Ministries Challenge Fund (#982620)

Provides assistance to Annual Conferences developing Hispanic Ministries, especially in the areas of leadership recruitment and development, financial resources and printed resources.

Contact – Rosanna Panizo-Valladares Phone: 919-317-8700 Email: rpanizo@nccumc.org

Hinton Rural Life Center, Hayesville, NC (#731372)

A retreat center offering rest and renewal. The center staff provides training and development for churches in town and rural settings.

Contact – Lyle Shipley. Phone: 828-389-8336 Email: info@hintoncenter.org

Web: <http://www.hintoncenter.org>

Native American Comprehensive Plan (#982615)

Supports leadership development, new church starts, and discipleship formation in the Native American community.

Contact – The Rev. Anita Phillips Phone: 918-686-8444 Email: nacomp@prodigy.net

Web: <http://www.gbod.org/nativeamerican/>

SEJ Agency Of Native American Ministries, Lake Junaluska, NC (#791842)

Helps meet the needs of 130,000+ Native Americans living in the 17 annual conferences of the Southeast.

Contact – Rev. Jeff Ramsland Phone: 828-454-6724 Web: www.sejumc.org/sejanam/

Red Bird Missionary Conference, Beverly, Kentucky (#773978)

The conference program facilitates the development of local churches and local lay leaders in isolated rural mountain communities.

Contact – Phone: 606-598-5915 Email: info@redbirdconference.org

Web: <http://www.redbirdconference.org/>

Any other Advance specials which are listed under <http://www.umcmision.org/Give-to-Mission/Search-for-Projects>.

Lane 4: World Missions**Bread for the World (#982325)**

Collective Christian voice urging US decision makers to end hunger at home and abroad. They provide policy analysis and strategies to end hunger as well as education for its advocacy network, opinion leaders, policy makers and the public about hunger in the United States and abroad.

Contact – Phone: 202-639-9400 Email: bread@bread.org Web: www.bread.org

Costa Rican Mission Projects (#S-00256)

Wil and Yolanda Bailey work with the Methodist Church of Costa Rica to help missions work teams connect with projects of the churches in San Isidro. Contributions to CRMP help the Baileys sustain and grow this ministry.

Contact – Phone: 011-506-8853-4965 Web: www.costaricamissionprojects.com

Curamericas Global, (#10158A)

Provides vaccinations, nutritional monitoring of children, prenatal care, and other preventative health care services in Haiti, Guatemala, Bolivia, and Liberia.

Contact – Andrew Herrera Phone: 919-510-8787 or 877-510-4787

Email: andrew@curamericas.org Web: <http://www.curamericas.org>

El Salvador Missions Projects (#S-00257)

Brian Dubberly works with the Evangelistic Methodist Church of El Salvador to establish churches, distribute food, keep a medical clinic open, and help the church meet the overwhelming social needs of the people of Ahuachapan. Contributions will allow Brian and his team to transform more lives for Jesus Christ. Web: www.salvadoranmissionprojects.com

Eurasia Mission Initiative/Russia & Belarus (#11510A)

This Advance project provides the main channel of giving for the Russia/Eurasia Initiative Partner Church Program by which United Methodist churches support the development of the United Methodist Church in Eurasia. Funds are needed to support pastoral salary, continuing education, laity leadership training, purchase and construction of church buildings for worship, and for a broad range of church programs.

See more at: <http://www.umcmision.org/Give-to-Mission/Search-for-Projects>

Eurasia Mission Initiative/Ukraine & Moldova (#14053A)

Develop and implement comprehensive programs that foster new missional relationships, establish new congregations, and support their growth and development in Ukraine and Moldova.

See more at <http://www.umcmmission.org/Give-to-Mission/Search-for-Projects>

Heifer Project International (#982532)

Envisions a world of communities sharing the resources of a healthy planet wherein they provide families a source of food. Their program allows millions of people to share their animals' offspring, knowledge, resources and skills with others in order to expand and create a network of hope, dignity and self reliance that reaches 128 countries.

Contact – Phone: 800-422-0474 Email: info@heifer.org Web: www.heifer.org

Humanitarian & Health Outreach Shipping (#S-00276)

Donations for this Conference Advance make it possible to send containers of goods to persons in need around the world with whom we have partnerships. In the recent past, we have sent containers of food, medicines, and other supplies to Armenia, Liberia, and El Salvador. Other shipments have gone to the Democratic Republic of Congo, Peru, and Bolivia.

Contact – Bill Haddock Email: revbillh@nccumc.org

Imagine No Malaria (#S-00275)

Imagine No Malaria is an international effort being led by United Methodists and partners in Central and Sub-Saharan Africa to alleviate malaria and its effects. 100% of these funds go to purchase mosquito nets, provide medications, help with education, and work with local Africans to alleviate this scourge in our lifetime. It is estimated that since its inception, Imagine No Malaria has helped to decrease the numbers of persons victimized by malaria by one-half in many areas of Central and Sub-Saharan Africa.

Contact – David Harvin Email: dharvin@nccumc.org

Love for Liberia Fund, Liberia (#S-00221)

An ongoing focus of missional action, prayer, and giving for United Methodist ministries in Liberia.

Liberia Self-Reliance Initiative (#S-00232)

The NC Conference been involved with humanitarian relief efforts and agricultural efforts in Liberia for many years. This Initiative enables Liberians to become self-sufficient by learning new agricultural skills from Liberian specialists. The Initiative operates a warehouse with a “clean room” which will allow farmers to prepare their products for markets in that country and eventually into a world market.

Ganta United Methodist Hospital (#15080N)

Providing quality and affordable healthcare in the rural north by renovating and expanding hospital buildings, improving basic sanitation and hygiene in the hospital environment, increasing preventive health services for up to 150 communities, and provides salary and administrative expenses for staff to include an administrator, comptroller, and one doctor.

Ganta United Methodist Mission Station (#14369T)

Rebuilding mission station buildings and infrastructure destroyed in the war.

Brighter Future Children's Rescue Center (#3020790)

Supports ex-combatants and provides vocational/literacy training and feeding.

Feed My Lambs (#S-00179)

Supports street children, and feeding/literacy training.

Mission to Haiti (#S-00122)

Many communities in Haiti do not have schools. This project is to assist in building schools and supplement teachers' salaries when possible.

Peru Covenant Team, Peru

Funds received for this project will help the NC Conference fulfill a covenant made with the Methodist Church in Peru.

Contact – Beth Wethington Email: bbwethington@gmail.com

Funds may be designated for the following:

General Fund	#S-00053
Children and Youth	#S-00117
Breakfast of Love	#S-00111
Women's Programs	#S-00119

Project Agape, Armenia (#S-00004)

Relief efforts in Armenia (food, medical supplies, medication); working with the Armenian Church to provide a holistic ministry in pastoral care, education, health care, agriculture and economic development.

NC Conference United Methodist Church Contact – Steve Taylor Phone: 919-779-6115, ext. 257
Email: staylor@nccumc.org

Agape Christmas Boxes (#S-00258)

Gifts to this project enable the NC Conference Mission Team to ship Christmas boxes to Armenian children.

Agape Cattle Project (#S-00259)

Gifts to this project enable families to receive heifers so that they can be self-sufficient and eventually share a heifer with another family.

Agape School Project (#S-00260)

Gifts to this project enable Project Agape to hire teachers to operate a school for children where they can learn English and computer skills.

Rotifunk Hospital: Mission of Hope (#S-00281)

Rotifunk Hospital: Mission of Hope is a long term partnership between NCC and the Sierra Leone Annual Conference to rebuild and operate The Rotifunk Methodist Hospital, destroyed by civil war in the 1990s. Wrightsville UMC is leading NCC efforts to improve the maternal and child health in the Rotifunk region through semi-annual medical, educational, and work teams.

Contact Dale Smith at dulan@ec.rr.com or 910-617-0277.

Ryan Epps Home for Children (#S-00245)

Located in Haiti. Provides food, clothing, and shelter for needy children and offers educational and spiritual growth opportunities. A school will serve 180 children from the surrounding community and the church will have a capacity of 170 people.

Contact – Phone: 919-553-4572 Email: questions@ryanepphome.com

Web: www.ryanepphome.com

Stop Hunger Now (#S-00101)

SHN is an international hunger relief organization that coordinates the distribution of food and other life-saving aid around the world. The organization is driven by a vision to end world hunger and a mission to provide food and life-saving aid to the world's most destitute and hungry in the most sustainable, efficient and effective manner.

Contact – Phone: 1-888-501-8440 Email: info@stophungernow.org Web: www.stophungernow.org

Zoe Ministry, Africa/International (#S982023)

ZOE works with orphans and vulnerable children to overcome extreme poverty and become self-reliant in three years. Groups of 60-100 children are brought together to provide mutual support and accountability. With leadership from local ZOE social workers, these working groups learn life skills including disease prevention, business management, financial literacy, and agriculture. ZOE is currently active in Kenya, Zimbabwe, Rwanda, Malawi, Liberia and Guatemala.

Contact – Rev. Gaston Warner, Phone: 800-951-0234 Email: Gaston@zoehelps.org

Web: <http://www.zoehelps.org/>

Any other Advance specials which are listed under <http://www.umcmmission.org/Give-to-Mission/Search-for-Projects>.

Lane 5: United Methodist Committee on Relief

Web: www.umcor.org Email: umcor@umcor.org
Phone: 212-870-3951 Volunteer Hotline: 800-918-3100

UMCOR is the global humanitarian aid organization of The United Methodist Church. It works in 80+ countries worldwide, including the US. Their mission is to alleviate human suffering – caused by war, conflict or natural disaster, with open hearts and minds to all people. They respond to communities that are unable to recover on their own.

How to Give

You may write a check to UMCOR and mail to UMCOR, PO Box 9068, New York, NY 10087; or, for local church and Annual Conference credit, give to your church for mailing. Please write the Advance number and name in the memo line.

You may pay by credit card: Call (800) 554-8583

You may give online at: <http://secure.gbgm-umc.org//donations/advance/index.cfm>

Featured Advance Specials

Crop/Church World Service Community Hunger Appeal (#982380)

Works with partners to eradicate hunger and poverty and to promote peace and justice around the world. Local church CROP events can receive UMCOR credit.

Contact – Phone: 574-264-3102 for Forms: 800-297-1516 Email: info@churchworldservice.org

Web: www.churchworldservice.org

Global Refugee and Immigration Response (#982540)

UMCOR responds to initial emergency needs of uprooted people and provides programs through community and/or church based projects that prepare refugees for a productive, self-sustaining life when they can safely return to their own country or resettle in a new home.

Contact—Larry Bowden Email: rlbowden@nccumc.org

International Emergencies

When international emergencies arise, UMCOR will assign an advance number for each emergency.

Contact – UMCOR Phone: 212-870-3909 Email: umcor@gbgm-umc.org Web: www.umcor.org

UmcOR Disaster Response (#901670)

UMCOR works in more than 80 countries worldwide, including the United States. Its mission, grounded in the teachings of Jesus, is to alleviate human suffering—whether caused by war, conflict or natural disaster, with open hearts and minds to all people. UMCOR responds to natural or civil disasters that are interruptions of such magnitude that they overwhelm a community's ability to recover on its own.

Contact – Volunteer Hotline: 800-918-3100 Email: umcor@gbgm-umc.org Web: www.umcor.org

World Hunger/Poverty (#982920)

The Global Hunger and Poverty Program is an integral part of UMCOR's mission to empower the most vulnerable. Global hunger and poverty occurs to more than 800 million people in a world with unparalleled wealth and food production due to lack of accessibility and equal distribution to all people regardless of their class, gender, geography, religion, earning power or status.

More information – <http://new.gbgm-umc.org/advance>

Disciple Bible Outreach Ministries of NC, Inc.

DBOM's Vision: "Making disciples through Bible Study to offer God's grace to a hurting world."

DBOM's Mission: "Developing and strengthening Bible Study ministries to transform lives, make disciples, and empower Christians for outreach ministry."

Chartered in 1999 as a ministry of the Western North Carolina and North Carolina Conferences, DISCIPLE Bible Outreach Ministries of NC, Inc., (DBOM) oversees three powerful outreach ministries:

1. Local Church DISCIPLE Bible Study ministry. DBOM provides DISCIPLE Bible Study training to local churches throughout the state. The DBOM district training initiative provides training in all four levels of DISCIPLE at no cost to participants. This training initiative is the only one of its kind in the country and makes DISCIPLE Bible study accessible and affordable to every local church in the North Carolina Conference.

2. DISCIPLE Prison Ministry. DBOM's DISCIPLE prison ministry is a model of lay empowerment. The first DISCIPLE prison group was established at Forsyth Correctional Center in 1995. This year marks the 20 anniversary of that group which gave rise to the DBOM ministry! DBOM recruits, trains and mobilizes volunteers from local churches as DISCIPLE Bible Study facilitators in prison. With thousands of inmate participants and hundreds of local church volunteers, DBOM extends the ministry of the NCC behind stone walls and razor wire.

3. RINGS OF FELLOWSHIP Youth Outreach. DBOM's ministry for juvenile offenders offers Bible Study to our state's youngest offenders. Patterned after DISCIPLE and created in partnership with the NC Department of Juvenile Justice and Delinquency Prevention, RINGS is active in our state's youth development centers. Led by a group of dedicated local church volunteers, RINGS offers rich Bible study, creative learning techniques and positive peer dynamics. RINGS is also available for local church youth groups and is currently being used by youth nationwide.

National Expansion

DBOM continues to empower and inspire disciples in NC and beyond. In 2011, Disciple Bible Outreach National was established to offer our NC model of ministry to other states. Supported by the United Methodist denomination, DBOM is now active in the states of NC, VA, TN, IL and LA. Expansions are currently underway in AK and TX!

August Special Offering

DBOM will receive a yearly Special Offering on August 23, 2015. This offering is vital to the maintenance of the NC DBOM ministry and provides resources to conduct the Bible study programs behind prison walls. We want to thank the pastors and lay folks throughout the North Carolina Conference for their generous support of the August Special Offering. May God bless this ministry as we continue to make disciples for Jesus Christ in both prison and pew!

Mark Hicks, Director
Charles Crutchfield, Chairperson

Elected NCC board members: Charles Crutchfield, Jeff Maidment, Ernie Pearson, Colin Snider, Gray Southern, Tom Starnes
Ex-officio: Carol Goehring, Paul Wilson

Christian Formation Team

Financial Discipleship Team, 2015

The Financial Discipleship Team is here to promote effective financial discipleship in our churches, ministries, and individuals across the North Carolina Conference. This includes the promotion of qualities like good stewardship and extravagant generosity.

Our primary ministry event has been the New Clergy Stewardship Training. At these events, several pastors, financial experts, and United Methodist Foundation staff give presentations and are on-hand to answer questions that pastors may have about local church finances and stewardship.

Since the last session of annual conference, our team has held two of these training events: one last August on clergy personal finance and taxes and the other at The Methodist Building on personal financial stewardship. The next training event for new pastors will be at NC Wesleyan College on August 29. The theme will be “Stewardship of Life” and will focus on the financial factors of matters of health and creation care.

In the summer of 2015, team members are being trained to facilitate courses over the Moodle online learning platform used by the General Board of Discipleship and various ministry teams in our conference. We hope that this will equip us to grow into providing financial discipleship training events to laity.

We are very thankful for the work of Christine Harman (Christian Formation Team Coordinator) and Robin Harry (Administrative Assistant). We are also blessed to be in partnership with The United Methodist Foundation and staff: Rev. Reggie Ponder and Lauralee Bailey. And we thank NC Wesleyan College for thoughtfully supporting our ministry with the use of their beautiful campus.

Leadership Team

Clergy Care, Committee on

Financial aid is available to both clergy and diaconal ministers and their families, as described in the section below entitled, “Eligibility for Financial Grants”. The financial grants, of up to \$400 per family per calendar year, are provided to cover one-half of the cost of counseling sessions. Ministers under the NC Conference health insurance program should review the Health Care Benefits for outpatient psychiatric care. The coordination of insurance benefits and Clergy Care Grants should not exceed 100% of fees charged.

Marriage and Family Enrichment

The Committee on Clergy Care encourages participation in marriage and family enrichment events, including those focusing on the needs of single, as well as married ministers. Grants up to \$100 per individual, or \$200 per family or couple, per calendar year, are available. A schedule and/or outline of the events, leaders’ names and credentials and verification of participation should accompany a letter of application for the grant.

Eligibility for Financial Grants

Persons who qualify for financial grants:

1. Clergy who are members of the NC Annual Conference whose status is active and serving within the boundaries of the Conference, or any person, regardless of conference relationship, who is serving a local church of the NC Annual Conference, or a dependent.
2. Diaconal ministers and or candidates who are serving a local church and are members of the NC Conference.

Conference clergy and diaconal ministers and their families are eligible for grants. A family is defined as dependents of the minister living in a minister’s home or parsonage, including spouse, children, parents and grandparents. Ministers’ children through the age of 22, whether attending college or living at home, are eligible to receive financial grants.

Counselors and Therapists Who Qualify for Financial Grants

Only counselors and therapists who meet the following criteria qualify to receive grants from the Committee on Clergy Care:

Psychiatrist: American Medical Association (AMA) Board Certification,
North Carolina License

Psychologist (Clinical): Licensed Practicing Psychologist LPP and/or HSP-P),
North Carolina License

Pastoral Counselor: Member, Fellow or Diplomate of the American Association of Pastoral Counselors, Inc. (AAPC)

Counselor: Clinical Member of the American Association of Marriage and Family Therapists (AAMFT), North Carolina Certified Marriage and Family Therapists, North Carolina Licensed Professional Counselors (LPL)

Social Worker: Member Association of Certified Social Workers (ACSW).

Application Procedure

The Counselor or therapist, at the request of the qualifying client who is receiving the counseling, is to make application for a grant to the Office of Ministerial Relations in the following manner:

1. <http://nccumc.org/ministerial-relations/files/2015-APPLICATION-FOR-FINANCIAL-ASSISTANCE1.pdf> or via email to lcbourey@nccumc.org or USPS mail to the Office of Ministerial Relations, 700 Waterfield Ridge Place, Garner, NC 27529, or by calling either 919-779-6115 or 800-849-4433, ext 244.
2. Once the application and instructions for a Clergy Care Grant are received by the counselor/therapist, and a determination is made that the client qualifies, the application should be completed and returned to the Office of Ministerial Relations for processing. To protect the confidentiality of the client, the client's name and social security number shall never appear on the application. When more than one member of the client's family is involved in counseling, all family members shall be assigned the same case number.
3. The counselor/therapist will receive the financial aid grant on behalf of the client to apply to the client's account or to refund to the client if the account has already been paid. Clients should request from the therapist a statement showing the amount of financial assistance received.
4. The deadline for submitting grant applications is in late December of the calendar year in which the services were provided.

In conference year 2014-2015, the Committee on Pastoral Care granted \$8,319.63 for counseling sessions. This represents 307 sessions with counselors and therapists during the calendar year. Grants processed in 2014-2015 totaled 86, representing 225 sessions for clergy and 86 for spouse. Of these 86 grants, 9 received the maximum of \$400.00 in assistance and 6 received at least half to two-thirds of the maximum grant.

Conference Relations, Committee on

The Committee on Conference Relations has as its primary responsibility the assisting of any clergy who seek to change or terminate their relationship with the Annual Conference. Changes in conference relationship may occur in any of the following ways: 1) discontinuation, 2) leave of absence, 3) retirement, 4) sabbatical leave, 5) maternity/paternity leave, 6) family leave, 7) termination of conference relationship (surrender of credentials) and 8) honorable location.

The Committee on Conference Relations meets with the person who is seeking a change in conference relationship upon the request of that person, or upon request of the Cabinet or the Board of Ordained Ministry. The committee attempts to determine what is appropriate in each case by posing questions, offering counsel and providing support. The committee then discusses the request and acts upon it by making a recommendation to the Board of Ordained Ministry. In any event, the person requesting the change and the Committee on Conference Relations acting on the request must follow the requirements in *The Book of Discipline*.

The Book of Discipline provides specific guidelines applying to each of the categories of conference membership. All those persons in the various categories of conference membership (other than the

effective relationship) should remember to familiarize themselves with, and adhere to, the disciplinary guidelines which apply to that category. The Committee on Conference Relations issues a yearly reminder of these guidelines through a letter approved by the Board of Ordained Ministry at its annual meeting. Following the appropriate guidelines is particularly important for clergy on leave of absence; for these persons, exercise of any ministerial function is restricted to the Charge Conference in which their membership is held. The Conference Relations Committee would take this opportunity to reiterate that pastors on leave of absence cannot perform weddings, conduct funerals, or administer the sacraments outside the bounds (both geographical and membership bounds) of that charge conference.

Rev. Marshall R. Old, Chairperson

Continuing Education, Committee on

The Continuing Education Committee of the Board of Ordained Ministry has the responsibility of developing continuing education programs that will enable ministers to fulfill the Disciplinary requirements. According to the *Book of Discipline*, “Clergy shall be expected to continue their education and spiritual growth throughout their careers, including carefully developed personal programs of study augmented periodically by involvement in organized educational and spiritual growth activities.” *The Discipline further states that, “In most cases the ordained ministers’ continuing education and spiritual growth program should allow for such leaves at least one week each year and at least one month during one year of each quadrennium. Such leaves shall not be considered as part of the ministers’ vacations and shall be planned in consultation with their charges or other agencies to which they are appointed as well as the bishop, district superintendent, and Annual Conference Continuing Education Committee.”*

In providing the resources to enable pastors to meet the minimum requirement of The Discipline, the Committee on Continuing Education has edited a brochure that applies to all clergy and diaconal ministers of the NC Annual Conference. The brochure contains information defining Continuing Education, the role of the local church, and how the pastor’s continuing education can be financed. The brochure is printed as part of this report.

Continuing Education for Ministry in the NC Annual Conference:

Rationale: A prime expectation of every minister of the NC Annual Conference is professional growth. In recent years, one of the major avenues through which such growth occurred has been continuing education. In the *Book of Discipline* it states, “There are professional responsibilities that elders are expected to fulfill and that represent a fundamental part of their accountability and a primary basis for their continued eligibility for annual appointment. Growth in vocational competence and effectiveness through continuing formation is expected of conference members.”

Definition: Continuing education is defined as an organized structured program of formal study under competent leadership with clearly defined goals and objectives. Here the key words are “organized,” “competent leadership,” and “clearly defined goals and objectives.” By this definition certain activities, though worthwhile, are not considered “continuing education”; e.g., degree programs, recreational programs, course of study programs, promotional meetings, worship services, entertainments, undirected reading, and study travel (except for limited lecture, seminar, or workshop

time), and the like.

The Conference Program:

The Conference Board of Ordained Ministry, through the Committee on Continuing Education, performs three functions: 1) it sets minimum continuing education standards for ministry; 2) it establishes guidelines for continuing education; and 3) it seeks to insure their availability.

1. **Minimum Standards:** The NC Conference has established as a minimum standard one Continuing Education Unit (CEU) to be earned by each minister from an approved continuing education program each year. One CEU is defined as ten contact hours of participation in an approved continuing education program.
2. **Guidelines for Continuing Education Programs:** CEUs will be approved for those persons sponsored by organizations which are accredited by a) a regional educational agency (such as the Southern Association of Colleges and Schools), b) a professional accrediting agency (such as the American Medical Association), or c) the Council on the Continuing Education Unit. It should also be noted that only those programs which relate directly to ministerial growth and development will be approved.
3. **Insuring their Availability:** Efforts by the Board of Ordained Ministry to insure the availability of continuing education programs include encouraging conference-related and other colleges within the Conference bounds to offer courses for ministers, providing supplementary financial aid for ministers, publicizing approved programs, and identifying specific subject areas for needed programs.

Role of the Local Church: In addition to the minister, the local church has a significant stake in the success of continuing education programs. The local church, therefore, has an important role to play in continuing education.

The Pastor-Parish Relations Committee of the Local Church:

1. Confers with the pastor and the district superintendent in the development of a continuing education program that will enhance the total ministry of the church.
2. Provides study leaves at least one week each year and at least one month during one year of each quadrennium. Such study leaves are not to be considered vacation time.
3. Recommends to the church's Finance Committee budgetary funds to be applied toward the minister's continuing education program. In providing funds for continuing education programs, the Pastor-Parish Relations Committee should insure that only those programs which meet both the definitions and specific guidelines above are funded.

Financial Aid to Clergy:

Funding for continuing education is the combined responsibility of the participant, the congregation, the sponsoring institution, and the Annual Conference. Conference funds for continuing education are derived as a portion of conference apportionments. Thus, it is not possible (nor is it desirable) for the conference to assume a major responsibility. Continuing education can be expensive. For this reason, **local churches are encouraged to provide a minimum of \$300.00 annually for each clergy and diaconal ministers' continuing education.**

All persons under Episcopal appointment to charges, conference staff positions, Conference Evangelists, retired supply, and Extension Ministries appointed to conference-related agencies and institutions are eligible for grants from the Conference funds provided:

1. The program meets the definitions and Conference guidelines described above.
2. The applicant has documented his or her efforts to secure funding from other sources, including local church, Duke Endowment, and personal resources.
3. The application for a grant is filed on the appropriate form which furnishes complete information about the event and bears the signatures of the applicant, the Pastor-Parish chairperson, and district superintendent.

Continuing Education Grant Guidelines:

1. The maximum grant to an individual applicant over one conference year is \$300.00
2. Grants are available for ordained, commissioned, licensed and diaconal ministers who receive less than the CAC (Conference Average Compensation), which includes salary and utilities, or less. **Pastors serving rural churches are eligible for an additional \$500.00 grant annually, providing funding is available.**
3. Applicants must use all funds designated by their local congregation or employing organization prior to requesting Conference grants.
4. Grants for District Continuing Education Seminars shall be limited to \$100.00, based upon the availability of funds, regardless of the number of CEUs involved and within the limits outlined in numbers 1, 2, and 3.
5. Grants for Clinical Pastoral Education (CPE) can be given when the CPE program offers the required CEU credits. No more than \$300.00 per CPE unit will be granted in any given year. Grants for CPE are given only for non-degree programs.
6. Holy Land Trips: A grant according to the current policy may be made once in a pastor's career, providing funding is available.

Monitoring Continuing Education Units:

1. The district superintendent, in annual consultation, may suggest to the clergy or diaconal minister the area of continuing education he or she should take to facilitate his or her professional growth. The pastor's annual Continuing Education Report will be given to the district superintendent at the annual consultation or other appropriate time.
2. Clergy shall have the responsibility for securing from the institution granting Continuing Education credit a record of earned credit and providing a copy of this record to the Office of Ministerial Relations.
3. It is the responsibility of each participant to determine, in consultation with the Committee on Continuing Education, if a proposed program meets the criteria prior to participation and funding.

Committee on Continuing Education

Ministerial Education Fund

The Ministerial Education Fund (MEF) is one of the most “unsung blessings” of our connectional support! In addition to being the underlying support to our seminaries, it provides invaluable support for the following ministries: Annual Conference Board of Ordained Ministry for programs they provide for clergy, both Elder and Deacon in Full Connection, diaconal ministers; scholarships for students studying for the ordained, both Elder and Deacon In Full Connection in the outstanding United Methodist seminaries and in non-United Methodist seminaries approved by the Division of Ordained Ministry and taught by seminary professors and conference leaders throughout the United Methodist Church; Continuing Education; Course of Study Schools (more than 5,000 people are involved in the Course of Study Schools); research and special programs related to candidacy and enlistment; pastoral care initiatives; clergy women concerns; racial and ethnic concerns; spiritual formation; testing and evaluation; training of boards of ordained ministry; international theological education; jurisdictional block grants; supervision issues and Dempster Fellowships. All of these ministries are funded by money from the Ministerial Education Fund. According to ¶816.1, “Of the total money raised in each annual conference for the Ministerial Education Fund, 25 percent shall be retained by the annual conference that raised it, to be used in its program of ministerial education as approved by the annual conference and administered through its Board of Ordained Ministry.”

The general policies for the North Carolina Annual Conference’s portion of the Ministerial Education Fund are set by the Board of Ordained Ministry. Brochures with guidelines and policies for the MEF scholarships are available from the Office of Ministerial Relations.

Some interesting facts regarding MEF are:

- Hundreds of millions of dollars have been given by local congregations to the MEF since 1968.
- More than twenty-five percent (25%) of that amount from the MEF has supported conference board services in each annual conference since 1970.
- MEF supports Duke Divinity School, which for over 79 years has prepared men and women for leadership in the church as clergy and laity.

A complete list of University Senate-approved schools is on the GBHEM website: www.gbhem.org.

Activity of the Ministerial Education Fund:

Raised in 2013	\$652,598.
• Total Remitted to General Board of Higher Education and Ministry	\$498,363.
• Portion retained by Board of Ordained Ministry in this conference	\$154,235.

Financial Assistance Granted (2012):

Scholarships Granted to Candidates for Ordained Ministry:	106,500.
---	----------

- Scholarships to Ministerial Candidates: **63 scholarships given**

Seminaries

Duke Divinity School	53
Fuller Theological Seminary	2
Hood Theological Seminary	2
Methodist Theological School in Ohio	2
Union Presbyterian Seminary	2
Wesleyan Theological Seminary	2

North Carolina Pastors' School and Duke Divinity School Convocation

The 2014 Convocation & Pastors' School, "Life after Christendom: *Resident Aliens* 25 Years Later," celebrated the 25th anniversary of the publication of *Resident Aliens* through academic lectures and explorations of its impact on pastors and congregations.

Held October 13-14, 2014, at Duke Divinity School, the event featured reflections and interviews with Stanley Hauerwas and Will Willimon, as well as lectures from James Davison Hunter, professor of sociology at the University of Virginia. In addition, **pastors from across the country provided video reflections on the impact of the book. Bishop Hope Morgan Ward of the North Carolina Annual Conference** served as the Convocation preacher.

Attendees also participated in worship and their choice of 12 seminars led by faculty, church leaders, and practitioners on topics ranging from "Creation after Christendom" to "Children in Worship" to "Radical Eucharist." Bishop Goodpaster of the Western North Carolina Annual Conference led a seminar on "Christendom in a Global Context."

The next Convocation & Pastors' School, "Body and Belonging: Nurturing Wholeness in Christian Community," will take place October 12-13, 2015. This event will explore the difference Christ's body makes for the way that we care for our communities and ourselves. Featured lecturers are Professor John Swinton of the University of Aberdeen, Rev. Claire Wimbush, and Rev. Debra Richardson-Moore. Rev. William Lee will serve as the event preacher. Pastors serving churches eligible for grants from The Duke Endowment, current Divinity School students, and 2015 graduates of the Divinity School may attend at a discounted rate.

The Convocation & Pastors' School Board of Managers is comprised of representatives from the North Carolina and Western North Carolina Annual Conferences, and it advises and works with

Duke Divinity School to offer a quality continuing education event annually.

The North Carolina Conference representatives on the Board of Managers are:

William (Allen) Bingham	2012-2015
Heather Rodrigues	2013-2015
Laura Fine Ledford	2013-2016
Ben Williams	2013-2016
Tom Greener	2014-2017
Kevin Baker	2014-2017
Valerie Tyson	2015-2018
Larry Bowden	2015-2018
Mike Frese	2016-2019
Laura Johnson	2016-2019

Additional information about Convocation & Pastors' School is available online at <http://www.divinity.duke.edu/cps>.

Rev. Elizabeth Graves

Chair, 2014-2015 Convocation & Pastors' School Board of Managers

Residency in Ordained Ministry, Committee on

"I thank my God very time I remember you, constantly praying with joy in everyone one of my prayers for all of you, because of your sharing in the gospel from the first day until now. I am confident of this, that the one who began a good work among you will bring it to completion by the day of Jesus Christ." - Philippians 1:3-6

"Sharing in the gospel" is part of the DNA of the Residency In Ordained Ministry process.

Participants share a passion for ministry and a commitment to be life-long learners, who grow in their relationship with Christ and the Church. The intent of the Residency in Ordained Ministry (RIOM) process is to create a journey in which each candidate for ordination lives into practices of fruitful ministry while living in covenant with one another and the community in which he/she serves.

Components of this process address the confirmation of strengths, creation of partnerships, and the development of leadership competencies throughout one's ministry. Key components for living into a life-long fruitful ministry as lived out in this initiative include: theological reflection, spiritual formation, leadership competency development, peer group learning, individual coaching, and mock interviews. This year participants in their first phase of RIOM traveled with Bishop Hope Morgan Ward to Haiti, where they had a mission immersion experience with Rev. Regine Jean-Baptiste and the Lighthouse Lands ministry.

Three years ago the Residency in Ordained Ministry (RIOM) began a partnership with The Duke Endowment to develop curriculum, equip RIOM Group Leaders, and train coaches so that RIOM could take a more holistic and long-term view of a pastor moving into ministry that takes into account the systemic nature of ministry. Due to the success of this new paradigm for RIOM begun in 2012, the Western NC Conference embraced the model and received a similar grant in 2014.

Researcher, Dr. John Bennett of Queens University in Charlotte, NC continues to develop evidence-based publications about the NC Conference RIOM program outcomes specifically around pastor leadership development and the impact of coaching to support pastor development. The hope is that research conducted by Dr. Bennett will help us learn which experiences in RIOM have the most significant impact so that those findings can be shared and possibly replicated in other Annual Conferences of the United Methodist Church. As the grant with The Duke Endowment comes to a close, we celebrate the NC Conference's commitment to fully fund this initiative beginning in 2016, which is considered a measurement of success by The Duke Endowment.

The NC Conference owes a great deal of gratitude to those who served as RIOM Group Leaders during the past conference year: Allen Bingham, Rich Greenway, Kevin Baker, Karen Crutchfield, Nancy Willard, Connie Stutts, Michele Clark, and Elizabeth Polk. These gifted servants have enabled our Annual Conference to offer candidates an enriching and worthwhile experience of growth and reflection.

Sincere thanks is also extended to the Reverend Timothy J. Russell, Director of Ministerial Relations and Assistant to the Bishop, Mrs. Linda Bourey, the Executive Assistant to Tim Russell, and Mrs. Peg Aldridge & Mrs. Susan Graebe, Lead Coaches with Passion in Partnership Coaching Network, for their guidance and assistance.

Rev. Elizabeth Hackney Hood, Chairperson

Sexual Ethics Support Team

Ministry professionals are called to the sacred work of making disciples, which includes nurturing and protecting those under their care. Unfortunately there are occasions when this sacred trust is betrayed. These incidents often appear in the form of clergy sexual or professional misconduct, which are the result of an abuse of power and authority.

In order to help prevent incidents of clergy misconduct and respond appropriately when an incident does occur, it is important to have an effective ethics policy in place to provide preventative guidelines, and an impartial process for a just resolution, accountability, reconciliation, and healing (*2012 Book of Discipline* 363).

New guidelines related to clergy sexual and professional misconduct were adopted at the 2012 General Conference and are reflected in the *2012 Book of Resolutions* and *2012 Book of Discipline*. The team has re-written the Policy on Clergy Sexual and Professional Misconduct for the North Carolina Conference of the United Methodist Church to reflect and comply with these changes. The new policy became effective in June 2013.

The new policy was developed in the form of a brochure so it can be easily printed and distributed. The team also developed a form for reporting incidents of clergy misconduct, and a general information brochure. The ethics policy, reporting form, and brochure can be downloaded from the NC Conference website.

A Response Team was developed under the direction of Bishop Ward, for the purpose of assisting the Bishop and District Superintendents in effectively responding to incidents of misconduct. A just resolution, accountability, reconciliation, and healing are better achieved through the participation of a team rather than one individual (*2012 Book of Resolutions 2043*).

To help with this endeavor, a uniform supervisory response process was developed that also reflects the new guidelines in the *2012 Book of Discipline* and *2012 Book of Resolutions*. Everyone involved in the response process has received comprehensive training.

Due to an increased incidence of complaints against laypersons related to sexual and professional misconduct, the team will begin developing a plan for training laity in the area of sexual and professional ethics in addition to the safe sanctuaries training that is offered in the conference. The team will also begin revising the sexual and professional ethics policies to include guidelines for determining and handling complaints against laity this year after the 2015 annual conference.

We, the members of the NC Conference Sexual and Professional Ethics Team, extend a sincere thanks to Bishop Ward for her guidance in developing a response team, and Rev. Timothy Russell for his wise counsel in supporting the work of the team, and for orchestrating the “Keeping Our Sacred Trust” online training that all clergy under Episcopal appointment received through the Lewis Center for Church Leadership at Wesley Theological Seminary. All new licensees will also receive sexual ethics training during licensing school prior to receiving an appointment.

In addition, we also thank Mrs. Linda Bourey for her consistently helpful administrative support. We also extend thanks to the members of the Response Team for their commitment to the task of objectively walking alongside everyone involved in the response process which includes: complainants, respondents, their families, and congregations.

Members who serve on the Response Team: Donna Thompson, Coordinator, Berry Barbour, Brenda Carter, Steve Castle, Jerry Cribb, Joyce Day, Terry Hobbs, David Hollowell, Glenda Johnson, Keith Nanney, Josephine Sutton, Catherine Thompson, Johnnie Wright.

Members who serve on the Sexual and Professional Ethics Team: Donna Thompson, Chair, Anne Ahl, Leonard Fairley, Irene Gattis, Fred Hight, Pat McGhee, Ken McLean, Sandra Ray.

Rev. Dr. Donna Thompson, Chairperson

Stewardship Team

Finance and Administration, Council on

I. Conference Budget to be Raised
January 1, 2016 to December 31, 2016

Row #	Ministry Teams	Requested Request 2013 Raised 2014 for 2015	UNAUDITED Actual Raised 2014 for 2015	Shortfall for 2015	Requested Request 2014 Raised 2015 for 2016	Requested Request 2015 Raised 2016 for 2017	Increase (Decrease)	1.19% % Increase (Decrease)	% of Total Apport
1	** World Service	\$1,935,489	\$1,797,005	\$138,484	\$1,921,725	\$1,930,473	\$8,748	0.46%	9.03%
	<u>Outreach Ministry Team</u>								
2	Criminal Justice & Mercy Ministries	12,775	11,861	914	12,775	13,300	525	4.11%	0.06%
3	Disciple Bible Outreach Ministries	28,800	26,739	2,061	28,800	38,275	9,475	32.90%	0.18%
4	Disaster Readiness & Response	15,000	13,927	1,073	31,050	31,100	50	0.16%	0.15%
5	Asbury Homes Inc.	13,500	12,534	966	13,500	4,000	(9,500)	-70.37%	0.02%
6	Methodist Home for Children	192,000	178,262	13,738	192,000	192,000	-	0.00%	0.90%
7	Methodist Retirement Homes	92,000	85,417	6,583	92,000	60,000	(32,000)	-34.78%	0.28%
8	Golden Cross Fund	15,100	14,020	1,080	15,100	10,000	(5,100)	-33.77%	0.05%
9	Missions & Outreach	508,000	471,653	36,347	500,000	539,000	39,000	7.80%	2.52%
10	Refugee & Immigration	8,000	7,428	572	8,000	5,500	(2,500)	-31.25%	0.03%
11	Board of Institutions	750	696	54	750	800	50	6.67%	0.00%
	Subtotal - Outreach Ministry Team	\$885,925	\$822,537	\$63,388	\$893,975	\$893,975	\$0	0.00%	4.18%
	<u>Christian Formation Team</u>								
12	Evangelism	\$80,410	\$74,657	\$5,753	\$40,000	\$40,000	\$0	0.00%	0.19%
13	Church & Society	12,000	11,141	859	12,000	12,000	-	0.00%	0.06%
14	Spiritual Life	12,480	11,587	893	12,480	11,500	(980)	-7.85%	0.05%
15	Worship	4,992	4,635	357	4,500	4,600	100	2.22%	0.02%
16	Higher Education & Campus Ministries	6,720	6,239	481	6,720	6,720	-	0.00%	0.03%
17	College Chaplaincy Support	264,000	245,111	18,889	264,000	264,000	-	0.00%	1.23%
18	Campus Ministry	480,960	446,547	34,413	480,960	480,960	-	0.00%	2.25%
19	Youth Ministry	64,400	59,792	4,608	70,800	70,000	(800)	-1.13%	0.33%
20	Young Adults	6,000	5,571	429	10,000	8,000	(2,000)	-20.00%	0.04%
21	Children's Ministries	18,540	17,213	1,327	9,200	4,200	(5,000)	-54.35%	0.02%
22	Older Adults	6,800	6,313	487	6,000	6,000	-	0.00%	0.03%
23	Safe Sanctuaries	-	-	-	4,800	8,840	4,040	84.17%	0.04%
24	Education & Nurture	3,050	2,832	218	3,050	5,000	1,950	63.93%	0.02%
25	Camp & Retreat Ministries Inc.	275,000	255,324	19,676	275,000	275,000	-	0.00%	1.29%
26	Emerging Church Support	922,350	856,356	65,994	959,000	959,000	-	0.00%	4.48%
27	New Faith Communities: Sal & Ben	213,400	198,131	15,269	206,000	212,180	6,180	3.00%	0.99%
28	New Faith Communities Office	64,200	59,606	4,594	65,000	65,000	-	0.00%	0.30%
29	Disability Concerns	2,000	1,857	143	2,000	5,500	3,500	175.00%	0.03%
30	Financial Discipleship Team	15,000	13,927	1,073	15,000	11,000	(4,000)	-26.67%	0.05%
	Subtotal - Christian Formation Team	\$2,452,302	\$2,276,840	\$175,462	\$2,446,510	\$2,449,500	\$2,990	0.12%	11.45%
	<u>Leadership Team</u>								
31	Multicultural Ministries Team	\$13,000	\$12,070	\$930	\$10,000	\$11,000	\$1,000	10.00%	0.05%
32	Multicultural Ministries Grants	50,000	46,423	3,577	50,000	50,000	-	0.00%	0.23%
33	Multicultural Ministries Program	103,470	96,067	7,403	103,470	103,470	-	0.00%	0.48%
34	Monitoring & Accountability	3,750	3,482	268	3,750	3,750	-	0.00%	0.02%
35	** Ministerial Education Fund	664,484	616,940	47,544	659,750	662,770	3,020	0.46%	3.10%
36	Board of Ordained / Diaconal Ministry	237,155	220,187	16,968	423,450	433,370	9,920	2.34%	2.03%
37	Lait	28,000	25,997	2,003	40,000	34,500	(5,500)	-13.75%	0.16%
38	District: DS Sal & Ben	1,150,000	1,067,718	82,282	1,158,000	1,160,000	2,000	0.17%	5.42%
39	District: ADS Sal & Ben	644,540	598,423	46,117	690,322	693,000	2,678	0.39%	3.24%
40	DS/ADS Offices	227,200	210,944	16,256	227,200	231,200	4,000	1.76%	1.08%
41	District Centralized Support: Sal & Ben	130,000	120,699	9,301	215,000	217,150	2,150	1.00%	1.02%
42	District Centralized Support: Office	22,000	20,426	1,574	24,000	24,000	-	0.00%	0.11%
43	DS & ADS: Travel	142,000	131,840	10,160	142,000	138,000	(4,000)	-2.82%	0.65%
44	Cabinet Meeting Expenses	40,000	37,138	2,862	45,000	45,000	-	0.00%	0.21%
45	Ministerial Relations Office: Sal & Ben	348,611	323,668	24,943	348,611	366,500	17,889	5.13%	1.71%
46	Ministerial Relations Office	24,820	23,044	1,776	21,200	21,300	100	0.47%	0.10%
47	Christian Unity	7,000	6,499	501	7,000	10,000	3,000	42.86%	0.05%
48	NC Council of Churches	18,000	16,712	1,288	20,000	22,000	2,000	10.00%	0.10%
49	Office of the Bishop	43,200	40,109	3,091	38,200	38,200	-	0.00%	0.18%
50	Effective Ministry Program	25,000	23,211	1,789	50,000	50,000	-	0.00%	0.23%
51	Academy for Leadership Excellence	-	-	-	46,878	48,284	1,406	3.00%	0.23%
52	Nominations	1,000	928	72	2,500	1,000	(1,500)	-60.00%	0.00%
	Subtotal - Leadership Team	\$3,923,230	\$3,642,523	\$280,707	\$4,326,331	\$4,364,494	\$38,163	0.88%	20.40%

I. Conference Budget to be Raised
January 1, 2016 to December 31, 2016

Row #	Ministry Teams	Requested Request 2013 Raised 2014 for 2015	UNAUDITED Actual Raised 2014 for 2015	Shortfall for 2015	Requested Request 2014 Raised 2015 for 2016	Requested Request 2015 Raised 2016 for 2017	Increase (Decrease)	1.19% % Increase (Decrease)	% of Total Apport
Stewardship Team									
53	Annual Conf. Expense	\$190,000	\$176,406	\$13,594	\$190,000	\$205,000	\$15,000	7.89%	0.96%
54	Annual Conf. Registrar: Sal & Ben	4,000	3,714	286	4,000	4,000	-	0.00%	0.02%
55	Conf. Secretary's Office	18,000	16,712	1,288	12,000	12,000	-	0.00%	0.06%
56	Conf. Secretary's Office: Sal & Ben	97,667	90,679	6,988	97,667	98,400	733	0.75%	0.46%
57	Conf. Journal/Printing	20,000	18,569	1,431	20,000	20,000	-	0.00%	0.09%
58	Communications	82,300	76,411	5,889	82,300	182,150	99,850	121.32%	0.85%
59	Publications: NC Conf. Advocate	13,500	12,534	966	13,500	-	(13,500)	-100.00%	0.00%
60	** General Administration	233,577	216,865	16,712	231,963	233,075	1,112	0.48%	1.09%
61	** SEJ Mission & Ministry	76,696	71,208	5,488	76,696	76,696	-	0.00%	0.36%
62	Conf. Treasurer's Office: Sal & Ben	763,848	709,195	54,653	763,848	786,763	22,915	3.00%	3.68%
63	Conf. Treasurer's Office	159,600	148,181	11,419	155,000	155,000	-	0.00%	0.72%
64	Treasurer Bonding & Insurance	31,255	29,019	2,236	-	-	-	-	0.00%
65	Information Management Office	61,225	56,844	4,381	61,225	62,200	975	1.59%	0.29%
66	Information Management: Sal & Ben	245,526	227,959	17,567	278,865	287,231	8,366	3.00%	1.34%
67	Conf. Board of Trustees	1,750	1,625	125	1,750	1,750	-	0.00%	0.01%
68	Contingency Fund	15,000	13,927	1,073	15,000	15,000	-	0.00%	0.07%
69	** Meth. Bldg. Operating Fund	168,000	155,980	12,020	171,000	175,000	4,000	2.34%	0.82%
70	** Meth. Bldg. Capital Fund	200,000	185,690	14,310	210,000	220,000	10,000	4.76%	1.03%
71	Episcopal Residence Current Expense	15,000	13,927	1,073	10,000	10,000	-	0.00%	0.05%
72	Episcopal Residence Capital Fund	-	-	-	50,000	50,000	-	0.00%	0.23%
73	Staff Housing Allowances	87,841	81,556	6,285	87,841	60,391	(27,450)	-31.25%	0.28%
74	Legal Counsel	20,000	18,569	1,431	20,000	20,000	-	0.00%	0.09%
75	Equitable Compensation	175,000	162,479	12,521	175,000	175,000	-	0.00%	0.82%
76	Minister's Moving Expense	175,000	162,479	12,521	150,000	150,000	-	0.00%	0.70%
77	Joint Comm. on Clergy Medical Leave	360,000	334,242	25,758	360,000	370,800	10,800	3.00%	1.73%
78	Conf. Claimants-Retiree Insurance - Current	2,700,000	2,506,815	193,185	2,200,000	2,200,000	-	0.00%	10.29%
79	Conf. Claimants-Retiree Insurance - Unfunded Liability	-	-	-	500,000	500,000	-	0.00%	2.34%
80	General & Jurisdictional Conference	30,000	27,854	2,146	30,000	30,000	-	0.00%	0.14%
81	Archives & History	14,295	13,272	1,023	14,500	14,500	-	0.00%	0.07%
82	Conf. Media Center	7,570	7,028	542	7,570	7,410	(160)	-2.11%	0.03%
83	CCM Office, Mtgs. & Cong. Revitalization	124,250	115,360	8,890	124,250	115,500	(8,750)	-7.04%	0.54%
84	CCM Staff: Sal & Ben	1,173,797	1,089,812	83,985	1,185,535	1,215,730	30,195	2.55%	5.68%
	Subtotal - Stewardship Team	\$7,264,697	\$6,744,908	\$519,789	\$7,299,510	\$7,453,596	\$154,086	2.11%	34.85%
	Conference Connectional Ministries	\$14,526,154	\$13,486,808	\$1,039,346	\$14,966,326	\$15,161,565	\$195,239	1.30%	70.88%
85	World Service & Connectional Ministries	\$16,461,643	\$15,283,813	\$1,177,830	\$16,888,051	\$17,092,038	\$203,987	1.21%	79.91%
	Past Service Liability								
86	** Past Service Liability	\$3,300,000	\$3,109,360	\$190,640	\$3,300,000	\$3,300,000	\$0	0.00%	15.43%
	Other General Conference								
87	** Episcopal Fund	\$565,159	\$533,599	\$31,560	\$576,367	\$622,309	\$45,942	7.97%	2.91%
88	** Africa University Fund	59,312	56,134	3,178	58,890	59,184	294	0.50%	0.28%
89	** Black College Fund	265,044	250,212	14,832	263,181	264,385	1,204	0.46%	1.24%
90	** Interdenominational Coop. Fund	51,942	48,952	2,990	51,622	51,858	236	0.46%	0.24%
91	Total Other General Apportionments	\$941,457	\$888,896	\$52,561	\$950,060	\$997,736	\$47,676	5.02%	4.66%
92	Grand Total All Funds	\$20,703,100	\$19,282,070	\$1,421,030	\$21,138,111	\$21,389,774	\$251,663	1.19%	100.00%
93	Total General Conference	\$3,775,007	\$3,519,706	\$255,301	\$3,763,498	\$3,824,054	\$60,556	1.61%	17.88%
94	Total Jurisdictional Conference	\$76,696	\$71,208	\$5,488	\$76,696	\$76,696	\$0	0.00%	0.36%
95	Total Pensions & Conference Claimants	\$6,000,000	\$5,616,175	\$383,825	\$6,000,000	\$6,000,000	\$0	0.00%	28.05%
96	Total Annual Conference	\$10,851,397	\$10,074,980	\$776,417	\$11,297,917	\$11,489,024	\$191,107	1.69%	53.71%

** Budget raised and spent in the same year

II a. 2014 Actual Operating Budget

Row #	Ministry Teams	Carry Over from 2013	Raised in 2013	Total Approved Supplement	Operating Budget for 2014	Actual Expenditures 2014	2014 Remaining Balance
1	** World Service	\$0	\$1,781,000	\$138,484	\$1,935,489	\$1,935,489	\$0
	<u>Outreach Ministry Team</u>						
2	Criminal Justice & Mercy Ministries	\$831	\$11,943	-	\$12,774	\$12,686	\$88
3	Disciple Bible Outreach Ministries	-	26,923	-	26,923	26,923	-
4	Disaster Readiness & Response	1,242	14,023	-	15,265	15,135	130
5	Asbury Homes Inc.	193	12,620	-	12,813	12,813	-
6	Methodist Home for Children	-	179,490	-	179,490	179,490	-
7	Methodist Retirement Homes	-	86,006	-	86,006	86,006	-
8	Golden Cross Fund	-	14,116	-	14,116	14,116	-
9	Missions & Outreach	-	474,900	33,100	508,000	507,643	357
10	Refugee & Immigration	748	7,479	-	8,227	339	7,888
11	Board of Institutions	70	701	-	771	101	670
	Subtotal - Outreach Ministry Team	\$3,084	\$828,200	\$33,100	\$864,385	\$855,252	\$9,133
	<u>Christian Formation Team</u>						
12	Evangelism	\$8,041	\$80,406	\$0	\$88,447	\$36,470	\$51,977
13	Church & Society	1,084	10,844	-	11,928	6,813	5,115
14	Spiritual Life	1,167	11,667	-	12,834	6,043	6,791
15	Worship	467	4,667	-	5,134	3,507	1,627
16	Higher Education & Campus Ministries	628	6,282	-	6,910	2,213	4,697
17	College Chaplaincy Support	-	246,798	17,202	264,000	264,000	-
18	Campus Ministry	-	449,622	31,338	480,960	480,960	-
19	Youth Ministry	-	53,193	7,500	60,693	53,193	7,500
20	Young Adults	561	5,609	-	6,170	1,664	4,506
21	Children's Ministries	-	17,332	-	17,332	13,271	4,061
22	Older Adults	636	6,357	-	6,993	1,041	5,952
23	Education & Nurture	285	2,851	-	3,136	1,250	1,886
24	Camp & Retreat Ministries Inc.	-	257,082	17,918	275,000	275,000	-
25	Emerging Church Support	-	798,543	363,303	1,161,846	1,161,846	-
26	New Faith Communities: Sal & Ben	18,620	216,051	35,059	269,730	219,400	50,330
27	New Faith Communities Office	-	60,017	4,183	64,200	60,574	3,626
28	Disability Concerns	323	3,225	-	3,548	2,865	683
29	Financial Discipleship Team	1,402	14,023	-	15,425	2,621	12,804
	Subtotal - Christian Formation Team	\$33,214	\$2,244,568	\$476,503	\$2,754,286	\$2,592,731	\$161,555
	<u>Leadership Team</u>						
30	Multicultural Ministries Team	\$888	\$8,881	\$1,105	\$10,874	\$10,874	\$0
31	Multicultural Ministries Grants	-	46,742	-	46,742	46,742	-
32	Multicultural Ministries Program	6,981	96,261	-	103,242	102,673	569
33	Monitoring & Accountability	351	3,506	-	3,857	1,670	2,187
34	** Ministerial Education Fund	-	611,445	35,658	664,484	652,598	-
35	Board of Ordained / Diaconal Ministry	21,268	212,677	-	233,945	163,128	70,817
36	Laity	2,618	26,176	-	28,794	28,459	335
37	District: DS Sal & Ben	-	1,056,372	39,437	1,095,809	1,095,809	-
38	District: ADS Sal & Ben	-	577,733	33,249	610,981	610,981	-
39	DS/ADS Offices	-	211,835	-	211,835	208,594	3,241
40	District Centralized Support: Sal & Ben	-	115,547	1,560	117,106	117,107	(1)
41	District Centralized Support: Office	-	19,912	-	19,912	7,605	12,307
42	DS & ADS: Travel	-	122,932	-	122,932	112,477	10,455
43	Cabinet Meeting Expenses	-	37,394	-	37,394	35,500	1,894
44	Ministerial Relations Office: Sal & Ben	14,686	325,896	22,715	363,297	332,001	31,296
45	Ministerial Relations Office	1,601	22,904	-	24,505	19,726	4,779
46	Christian Unity	654	6,544	-	7,198	6,211	987
47	NC Council of Churches	-	16,827	-	16,827	16,827	-
48	Office of the Bishop	4,039	40,385	-	44,424	37,871	6,553
49	Effective Ministry Program	-	23,371	-	23,371	23,371	-
50	Nominations	93	935	-	1,028	287	741
	Subtotal - Leadership Team	\$53,179	\$3,584,274	\$133,722	\$3,788,557	\$3,630,508	\$146,160

II a. 2014 Actual Operating Budget

Row #	Ministry Teams	Carry Over from 2013	Raised in 2013	Total Approved Supplement	Operating Budget for 2014	Actual Expenditures 2014	2014 Remaining Balance
Stewardship Team							
51	Annual Conf. Expense	\$17,762	\$177,620	\$12,380	\$207,762	\$189,675	\$18,087
52	Annual Conf. Registrar: Sal & Ben	-	3,739	261	4,000	4,000	-
53	Conf. Secretary's Office	1,776	17,762	-	19,538	6,858	12,680
54	Conf. Secretary's Office: Sal & Ben	141	86,422	6,024	92,587	90,185	2,402
55	Conf. Journal/Printing	2,805	28,045	-	30,850	16,662	14,188
56	Communications	1,769	78,527	-	80,296	66,354	13,942
57	Publications: Every Day Grace Magazine	-	26,643	-	26,643	26,643	-
58	** General Administration	-	214,910	16,712	233,577	233,577	-
59	** SEJ Mission & Ministry	-	71,699	5,488	76,696	76,696	-
60	Conf. Treasurer's Office: Sal & Ben	-	702,574	55,458	758,032	758,032	-
61	Conf. Treasurer's Office	15,402	154,025	(35,245)	134,182	129,469	4,714
62	Treasurer Bonding & Insurance	-	10,087	-	10,087	10,087	-
63	Information Management Office	6,946	69,459	-	76,405	64,550	11,855
64	Information Management: Sal & Ben	-	208,472	53,201	261,673	261,673	-
65	Conf. Board of Trustees	-	1,636	-	1,636	1,636	-
66	Contingency Fund	1,402	14,023	(14,781)	643	-	643
67	** Meth. Bldg. Operating Fund	-	140,226	-	168,000	155,980	-
68	** Meth. Bldg. Capital Fund	-	186,969	-	200,000	185,690	-
69	Episcopal Residence	-	14,023	-	14,023	14,023	-
70	Staff Housing Allowances	-	79,237	-	79,237	79,237	-
71	Legal Counsel	-	18,697	1,142	19,839	19,839	-
72	Equitable Compensation	-	163,597	-	163,597	154,603	8,994
73	Minister's Moving Expense	17,295	172,946	-	190,241	137,591	52,650
74	Joint Comm. on Clergy Medical Leave	37,394	373,937	-	411,331	344,456	66,875
75	Conf. Claimants-Retiree Insurance - Current	-	2,524,075	-	2,524,075	2,524,075	-
76	General and Jurisdictional Conference	-	28,045	-	28,045	28,045	-
77	Archives & History	-	13,364	36,000	49,364	37,189	12,175
78	Conf. Media Center	-	5,955	-	5,955	5,955	-
79	CCM Office, Mtgs. & Cong. Revitalization	10,405	104,048	-	114,453	111,588	2,865
80	CCM Staff: Sal & Ben	109,732	1,097,315	-	1,207,047	1,077,294	129,753
Subtotal - Stewardship Team		\$222,829	\$6,792,003	\$136,639	\$7,193,740	\$6,815,586	\$351,823
Conference Connectional Ministries		\$312,306	\$13,449,046	\$779,964	\$14,600,968	\$13,894,076	\$668,671
81	World Service & Connectional Ministries	\$312,306	\$15,230,045	\$918,448	\$16,536,457	\$15,829,565	\$668,671
Past Service Liability							
82	** Past Service Liability	\$0	\$3,079,612	\$190,640	\$3,300,000	\$3,300,000	\$0
Other General Conference							
83	** Episcopal Fund	\$0	\$519,596	\$31,560	\$565,159	\$565,159	\$0
84	** Africa University Fund	-	55,381	3,178	59,312	59,312	-
85	** Black College Fund	-	245,756	14,832	265,044	265,044	-
86	** Interdenominational Coop.Fund	-	48,084	2,991	51,942	51,942	-
87	Total Other General Apportionments	\$0	\$868,817	\$52,561	\$941,457	\$941,457	\$0
88	Grand Total All Funds	\$312,306	\$19,178,474	\$1,161,649	\$20,777,914	\$20,071,022	\$668,671
89	Total General Conference	\$0	\$3,476,171	\$243,416	\$3,775,007	\$3,763,121	\$11,886
90	Total Jurisdictional Conference	\$0	\$71,699	\$5,488	\$76,696	\$76,696	\$0
91	Total Pensions & Conference Claimants	\$0	\$5,603,687	\$190,640	\$5,824,075	\$5,824,075	\$0
92	Total Annual Conference	\$312,306	\$10,026,917	\$722,106	\$11,102,136	\$10,407,130	\$656,785

** Funds raised and spent in the same year

II b. 2015 Actual Operating Budget

Row #	Ministry Teams	Carry Over from 2014	Raised in 2014	Total Approved Supplement	DRAFT Operating Budget for 2015	15 Budget/ 14 Budget % Change	15 Budget/ 14 Actual % Change	% of Total
1	** World Service	\$0	\$1,797,005		\$1,921,725	-1%	-1%	9.28%
	<u>Outreach Ministry Team</u>							
2	Criminal Justice & Mercy Ministries	\$88	\$11,861	-	\$11,949	-6.46%	-5.81%	0.06%
3	Disciple Bible Outreach Ministries	-	26,739	-	26,739	-0.68%	-0.68%	0.13%
4	Disaster Readiness & Response	130	13,927	1,073	15,130	-0.88%	-0.03%	0.07%
5	Asbury Homes Inc.	-	12,534	-	12,534	-2.18%	-2.18%	0.06%
6	Methodist Home for Children	-	178,262	-	178,262	-0.68%	-0.68%	0.86%
7	Methodist Retirement Homes	-	85,417	-	85,417	-0.68%	-0.68%	0.41%
8	Golden Cross Fund	-	14,020	-	14,020	-0.68%	-0.68%	0.07%
9	Missions & Outreach	-	471,653	96,347	568,000	11.81%	11.89%	2.74%
10	Refugee & Immigration	743	7,428	-	8,171	-0.68%	2309.47%	0.04%
11	Board of Institutions	70	696	-	766	-0.65%	660.68%	0.00%
	Subtotal - Outreach Ministry Team	\$1,031	\$822,537	\$97,421	\$920,988	6.55%	7.69%	4.45%
	<u>Christian Formation Team</u>							
12	Evangelism	\$7,466	\$74,657	\$0	\$82,123	-7.15%	125.18%	0.40%
13	Church & Society	1,114	11,141	-	12,255	2.74%	79.87%	0.06%
14	Spiritual Life	1,159	11,587	-	12,746	-0.69%	110.92%	0.06%
15	Worship	463	4,635	-	5,098	-0.70%	45.37%	0.02%
16	Higher Education & Campus Ministries	624	6,239	-	6,863	-0.68%	210.19%	0.03%
17	College Chaplaincy Support	-	245,111	18,889	264,000	0.00%	0.00%	1.28%
18	Campus Ministry	-	446,547	34,413	480,960	0.00%	0.00%	2.32%
19	Youth Ministry	-	59,792	-	59,792	-1.48%	12.41%	0.29%
20	Young Adults	557	5,571	-	6,128	-0.68%	268.20%	0.03%
21	Children's Ministries	1,721	17,213	-	18,934	9.24%	42.67%	0.09%
22	Older Adults	631	6,313	-	6,944	-0.70%	566.90%	0.03%
23	Education & Nurture	283	2,832	-	3,115	-0.67%	149.29%	0.02%
24	Camp & Retreat Ministries Inc.	-	255,324	19,676	275,000	0.00%	0.00%	1.33%
25	Emerging Church Support	-	856,356	65,994	922,350	-20.61%	-20.61%	4.46%
26	New Faith Communities: Sal & Ben	15,271	198,131	45,269	258,671	-4.10%	17.90%	1.25%
27	New Faith Communities Office	-	59,606	4,594	64,200	0.00%	5.99%	0.31%
28	Disability Concerns	186	1,857	-	2,043	-42.42%	-28.69%	0.01%
29	Financial Discipleship Team	1,393	13,927	-	15,320	-0.68%	484.55%	0.07%
	Subtotal - Christian Formation Team	\$30,868	\$2,276,840	\$188,834	\$2,496,542	-9.36%	-3.71%	12.06%
	<u>Leadership Team</u>							
30	Multicultural Ministries Team	\$0	\$12,070	\$0	\$12,070	11.00%	11.00%	0.06%
31	Multicultural Ministries Grants	-	46,423	-	46,423	-0.68%	-0.68%	0.22%
32	Multicultural Ministries Program	569	96,067	-	96,636	-6.40%	-5.88%	0.47%
33	Monitoring & Accountability	348	3,482	-	3,830	-0.70%	129.38%	0.02%
34	** Ministerial Education Fund	-	616,940	-	659,750	-0.71%	1.10%	3.19%
35	Board of Ordained / Diaconal Ministry	22,019	220,187	-	242,206	3.53%	48.48%	1.17%
36	Lait	335	25,997	-	26,332	-8.55%	-7.47%	0.13%
37	District: DS Sal & Ben	-	1,067,718	82,282	1,150,000	4.95%	4.95%	5.56%
38	District: ADS Sal & Ben	-	598,423	46,117	644,540	5.49%	5.49%	3.11%
39	DS/ADS Offices	3,241	210,944	-	214,185	1.11%	2.68%	1.03%
40	District Centralized Support: Sal & Ben	-	120,699	77,801	198,500	69.50%	69.50%	0.96%
41	District Centralized Support: Office	2,043	20,426	-	22,469	12.84%	195.45%	0.11%
42	DS & ADS: Travel	10,455	131,840	-	142,295	15.75%	26.51%	0.69%
43	Cabinet Meeting Expenses	1,894	37,138	-	39,032	4.38%	9.95%	0.19%
44	Ministerial Relations Office: Sal & Ben	8,581	323,668	15,000	347,249	-4.42%	4.59%	1.68%
45	Ministerial Relations Office	2,304	23,044	-	25,348	3.44%	28.50%	0.12%
46	Christian Unity	650	6,499	-	7,149	-0.68%	15.11%	0.03%
47	NC Council of Churches	-	16,712	-	16,712	-0.68%	-0.68%	0.08%
48	Office of the Bishop	4,011	40,109	-	44,120	-0.68%	16.50%	0.21%
49	Effective Ministry Program	-	23,211	-	23,211	-0.68%	-0.68%	0.11%
50	Nominations	93	928	-	1,021	-0.68%	256.10%	0.00%
	Subtotal - Leadership Team	\$56,543	\$3,642,523	\$221,201	\$3,963,078	4.61%	9.16%	19.14%

II b. 2015 Actual Operating Budget

				DRAFT				
Ministry Teams		Carry		Total	Operating	15 Budget/	15 Budget/	
Row #		Over from	Raised	Approved	Budget	14 Budget	14 Actual	% of
		2014	in 2014	Supplement	for 2015	% Change	% Change	Total
Stewardship Team								
51	Annual Conf. Expense	\$5,707	\$176,406	\$13,594	\$195,707	-5.80%	3.18%	0.95%
52	Annual Conf. Registrar: Sal & Ben	-	3,714	286	4,000	0.00%	0.00%	0.02%
53	Conf. Secretary's Office	1,671	16,712	-	18,383	-5.91%	168.05%	0.09%
54	Conf. Secretary's Office: Sal & Ben	-	90,679	6,988	97,667	5.49%	8.30%	0.47%
55	Conf. Journal/Printing	1,857	18,569	-	20,426	-33.79%	22.59%	0.10%
56	Communications	7,641	76,411	-	84,052	4.68%	26.67%	0.41%
57	Publications: Every Day Grace Magazine	-	12,534	-	12,534	-52.96%	-52.96%	0.06%
58	** General Administration	-	216,865	-	231,963	-0.69%	-0.69%	1.12%
59	** SEJ Mission & Ministry	-	71,208	-	76,696	0.00%	0.00%	0.37%
60	Conf. Treasurer's Office: Sal & Ben	-	709,195	105,653	814,848	7.50%	7.50%	3.94%
61	Conf. Treasurer's Office	4,714	148,181	(51,000)	101,895	-24.06%	-21.30%	0.49%
62	Treasurer Bonding & Insurance	-	29,019	-	29,019	187.69%	187.69%	0.14%
63	Information Management Office	5,684	56,844	-	62,528	-18.16%	-3.13%	0.30%
64	Information Management: Sal & Ben	-	227,959	57,567	285,526	9.12%	9.12%	1.38%
65	Conf. Board of Trustees	-	1,625	-	1,625	-0.67%	-0.67%	0.01%
66	Contingency Fund	643	13,927	-	14,570	0.00%	0.00%	0.07%
67	** Meth. Bldg. Operating Fund	-	155,980	-	171,000	1.79%	9.63%	0.83%
68	** Meth. Bldg. Capital Fund	-	185,690	-	210,000	5.00%	13.09%	1.01%
69	Episcopal Residence	-	13,927	-	13,927	-0.68%	-0.68%	0.07%
70	Staff Housing Allowances	-	81,556	-	81,556	2.93%	2.93%	0.39%
71	Legal Counsel	-	18,569	-	18,569	-6.40%	-6.40%	0.09%
72	Equitable Compensation	8,994	162,479	12,521	183,994	12.47%	19.01%	0.89%
73	Minister's Moving Expense	16,248	162,479	-	178,727	-6.05%	29.90%	0.86%
74	Joint Comm. on Clergy Medical Leave	33,424	334,242	-	367,666	-10.62%	6.74%	1.78%
75	Conf. Claimants-Retiree Insurance - Current	-	2,506,815	-	2,506,815	-0.68%	-0.68%	12.11%
76	General and Jurisdictional Conference	-	27,854	-	27,854	-0.68%	-0.68%	0.13%
77	Archives & History	-	13,272	-	13,272	-73.11%	-64.31%	0.06%
78	Conf. Media Center	-	7,028	-	7,028	18.02%	18.02%	0.03%
79	CCM Office, Mtgs. & Cong. Revitalization	2,865	115,360	-	118,225	3.30%	5.95%	0.57%
80	CCM Staff: Sal & Ben	108,981	1,089,812	-	1,198,793	-0.68%	11.28%	5.79%
Subtotal - Stewardship Team		\$198,429	\$6,744,908	\$145,611	\$7,148,865	-0.62%	4.89%	34.53%
Conference Connectional Ministries		\$286,871	\$13,486,808	\$653,067	\$14,529,473	-0.49%	4.57%	70.19%
81	World Service & Connectional Ministries	\$286,871	\$15,283,813	\$653,067	\$16,451,198	-0.52%	3.93%	79.47%
Past Service Liability								
82	** Past Service Liability	\$0	\$3,079,612	\$0	\$3,300,000	0.00%	0.00%	15.94%
Other General Conference								
83	** Episcopal Fund	\$0	\$519,596	\$0	\$576,367	1.98%	1.98%	2.78%
84	** Africa University Fund	-	55,381	-	58,890	-0.71%	-0.71%	0.28%
85	** Black College Fund	-	245,756	-	263,181	-0.70%	-0.70%	1.27%
86	** Interdenominational Coop.Fund	-	48,084	-	51,622	-0.62%	-0.62%	0.25%
87	Total Other General Apportionments	\$0	\$868,817	\$0	\$950,060	0.91%	0.91%	4.59%
88	Grand Total All Funds	\$286,871	\$19,232,242	\$653,067	\$20,701,258	-0.37%	3.14%	100.00%
89	Total General Conference	\$0	\$3,499,626	\$0	\$3,763,498	-0.30%	0.01%	18.18%
90	Total Jurisdictional Conference	\$0	\$71,208	\$0	\$76,696	0.00%	0.00%	0.37%
91	Total Pensions & Conference Claimants	\$0	\$5,586,427	\$0	\$5,806,815	-0.30%	-0.30%	28.05%
92	Total Annual Conference	\$286,871	\$10,074,980	\$653,067	\$11,054,249	-0.43%	6.22%	53.40%

** Funds raised and spent in the same year

II c. Contingency Reserve Fund

	<u>2014</u>
<u>Income</u>	
Interest Income on Checking	\$ 25,797
Interest on CD Investments	21,501
Interest on UMF Investments	325,441
Net Reclaim Last Year	381,800
Other Receipts (Return of supplement)	-
Post Audit Receipts from prior year	37,113
TOTAL INCOME	<u>\$ 791,652</u>
<u>Distributions</u>	
Current Year Budget Supplements	\$ 800,289
Current Year Non-Budget Supplements	189,016
Subsequent Year Budget Supplements	653,067
Subsequent Year Non-Budget Supplements	96,594
Interest / Service Charges Paid	56,770
Audit Adjustments	3,883
TOTAL DISTRIBUTIONS	<u>\$ 1,799,619</u>
Change in net assets (Total Income - Total Distributions)	<u>\$ (1,007,967)</u>

II c. Contingency Reserve Fund**Non-Budget Supplements:**

	2014	2015
Academy for Leadership Excellence	\$ -	\$ 56,084
Asbury Homes	-	40,510
Camp & Retreat Ministries, Inc.	29,016	-
Imagine No Malaria Campaign	100,000	-
Partners in Ministry	60,000	-
<i>Total Non-Budget Supplements</i>	\$ 189,016	\$ 96,594

Budget Supplements:

	2014	2015
** Africa University Fund	\$ 3,178	\$ -
** Black College Fund	14,832	-
** Episcopal Fund	31,560	-
** General Administration	16,712	-
** Interdenominational Coop.Fund	2,991	-
** Ministerial Education Fund	35,658	-
** Past Service Liability-Pensions	190,640	-
** SEJ Mission & Ministry	5,488	-
** World Service	138,484	-
Annual Conf. Expense	-	13,594
Annual Conf. Registrar: Sal & Ben	-	286
Camp & Retreat Ministries, Inc.	-	19,676
Campus Ministry	-	34,413
College Chaplaincy Support	-	18,889
Conf. Secretary's Office: Sal & Ben	-	6,988
Conf. Treasurer's Office: Sal & Ben	-	54,653
Disaster Readiness & Response	-	1,073
District: ADS Sal & Ben	-	46,117
District: Centralized Support Sal & Ben	-	77,801
District: DS Sal & Ben	-	82,282
Emerging Church Support	307,646	65,994
Equitable Compensation	-	12,521
Information Management: Sal & Ben	-	57,567
Ministerial Relations Office: Sal & Ben	-	15,000
Missions & Outreach	33,100	96,347
New Faith Communities Office	20,000	4,594
New Faith Communities: Sal & Ben	-	45,269
<i>Total Budget Supplements</i>	\$ 800,289	\$ 653,064

III. Financial Policies

The United Methodist Church is a connectional church, and all local churches participate in the mission and service giving of the larger church. The outreach and mission giving opportunities of the Connection are distributed to the churches of the NC Conference by means of a formula based on the financial performance in each local church. Every effort is made to develop a computation which is shared with fairness by all. Church leaders are encouraged to interpret the work of the Connection so that each congregation understands these funds to be a necessary extension of the ministry and mission of the church beyond its local organization.

A. Apportionments:

1. The funds to be apportioned are:
 - World Service and Connectional Ministries
 - Past Service Liability – Pension
 - Episcopal Fund
 - Interdenominational Cooperation Fund
 - Black College Fund
 - Africa University Fund
2. Formula: The Apportionments for each year shall be based on the average of the total monies disbursed by each church in the four years immediately previous to the apportionment year less the approved exclusions each year, or on the most recent year less the approved exclusions, whichever is lower. The change in unadjusted apportionments from the previous year shall not increase in excess of 15%. The exclusions are: Payments on World Service and Connectional Ministries, Past Service Liability – Pension, Episcopal Fund, and all other apportionments; principal and interest on indebtedness; buildings and improvements; 50% of property insurance; local benevolences paid directly by the local church; General and Conference Advance Specials; IMPACT10; up to \$4,500 for travel paid by a charge for each pastor; United Methodist Student Day; Human Relations Day; Peace and Justice Sunday; Native American Awareness Sunday; One Great Hour of Sharing; World Communion Sunday; UMW Funds sent to district or conference treasurer; housing allowance paid in lieu of furnished parsonage to a minister serving under Episcopal appointment in a charge of the Conference; offerings taken for disasters as designated by the Disaster Response Committee and the Resident Bishop.
3. Effective July 1, 2004, new congregations shall be assigned an apportionment beginning in the apportionment year in which the church is chartered (Year A in the following table), or five years from launch date, whichever is sooner. The new and projected charter dates for all new churches shall be reported annually by the New Faith Communities Office to the Treasurer's Office immediately following Annual Conference. The amount to be apportioned shall be a percentage of the apportionment as computed on the standard formula described in III.A.2 above. Because this formula results in a lower apportionment for a longer period than earlier new church formulas, no adjustment will be allowed to the apportionment computed as shown in the following table:

Year	Percent	Base Year	Net Disbursement Formula	Maximum % Change
A	0%		None	None
B	60%		$=(4A)/4$	None
C	65%		$=((3A)+B)/4$	None
D	70%		$=((2A)+B+C)/4$	None
E	75%		$=(A+B+C+D)/4$	None
F	80%		$=(B+C+D+E)/4$	None
G	85%		$=(C+D+E+F)/4$	None
H	90%		$=(D+E+F+G)/4$	None
I	95%		$=(E+F+G+H)/4$	None
J	100%		$=(F+G+H+I)/4$	None

4. Apportionments to the churches shall be made by the Council on Finance and Administration (CFA) based on the current formula. Each cause shall be paid proportionately out of the income from funds received up to the amount fixed by the Annual Conference. In the event receipts shall fall short, all items shall be paid pro-rata. The CFA is authorized to make supplementary appropriations between sessions of the Annual Conference, if funds are available, for emergency or unforeseen needs. Such supplementary appropriations shall be made only from available undesignated funds. It is the intent of CFA that 50% of supplemental funds available be designated for the retirement of our current liabilities. In the light of possible unforeseen and emergency need beyond available resources within the Annual Conference, the CFA is authorized to adjust the pro-rata distribution by up to 10% at its discretion and is authorized to use such funds to make supplementary appropriations according to this provision. General Church apportionments will be paid in full as collected to general agencies and will not be subject to adjusted pro-rata distributions. All supplementary appropriations made under these provisions shall be reported in the Conference Journal for purposes of information.
 5. Apportionments will be delivered from the treasurer's office to the district superintendents by **July 17, 2015..**
 6. The percentage payout rate for local churches shall be based upon payment of all six apportioned items as listed in Section III.A.1. above.
- B. The following special offerings shall be taken in each local church and remitted to the Conference Treasurer as separate items. They are not to be included in the Apportionments. General Church special offerings include United Methodist Student Day, Human Relations Day, Peace with Justice Sunday, Native American Awareness Sunday, One Great Hour of Sharing, and World Communion Sunday. Annual Conference approved special offerings include Project AGAPE Mission to Armenia, Methodist Home for Children, Mother's Day Offering for the Methodist Retirement Homes, Golden Cross Sunday and Disciple Bible Outreach Ministries.
- C. No Conference agency's budget shall incorporate funds to be appropriated to a non-conference agency, without specific approval of CFA. All funds granted to a non-conference agency must be spent consistent with the Social Principles of The United Methodist Church.

- D. No transfer of funds shall be made from one line item in the Conference Budget to another.
- E. All General Church Funds (World Service, Episcopal, Ministerial Education, Black Colleges, Africa University, Interdenominational Cooperation, General Administration), Past Service Liability Fund, Jurisdictional Conference, and Methodist Building Routine and Capital Maintenance Funds will be raised and paid out in the same year. College Sustaining Fund will be raised and paid out in the same year until funds are received in advance equivalent to one year's budget. This transition will take place over 4 years beginning in 2010 and ending in 2013 operating budgets. All other funds will be raised and paid out in the subsequent year on a schedule determined by the CFA.
- F. Investment Policy: The investment of the funds of the conference shall be such that funds available for mission are maximized in a manner consistent with the preservation of capital and with the Social Principles of The United Methodist Church. Investments are with the United Methodist Foundation, Inc. (local), the United Methodist Church Foundation (national), area banks, and with specific minority financial institutions within the bounds of the NC Conference. Investments of funds reserved for use in the next budget year shall be invested 50% fixed income investments and 50% equity investments.
- G. Monies paid by the churches shall be reported to the statistician by the pastors at the end of the year on the Table II, Financial Report. The Table I, Table II and Table III reports for **2015** shall be due to the statistician no later than **January 31, 2016**.
- H. The Council may enact its own bylaws governing meetings, quorum, and other matters of procedure as authorized in the *Discipline*, Para. 610.5.b.
- I. The Council shall maintain a central treasury for all Conference agencies as authorized by Para. 611.11 of the *Discipline*, and the 1953 session of the Annual Conference. Annual Conference boards and agencies, including those separately incorporated, are required to maintain their funds on deposit in the central treasury unless exempted by the Annual Conference or the Discipline. Exemptions are granted to the Methodist Home for Children, the Methodist Retirement Homes, the Colleges, the United Methodist Foundation, Inc., Board of Missions, Inc., Asbury Homes, and North Carolina United Methodist Camp and Retreat Ministries, Inc.
- J. All new programs or entities which would not be funded by an existing approved budget shall be referred to the CFA for review of budget needs and supplemental funds available prior to approval by Annual Conference. If the item is approved, the next year's budget shall be amended to include the necessary funds based on the CFA recommendation.
- K. Contracts executed by commissions, boards, or agencies which obligate the Annual Conference must: 1) be created for periods of no more than 12 months and should be completed by June 30 annually, 2) not involve expenditures exceeding \$50,000 in the aggregate and 3) not include a guarantee by the Conference of debt incurred by a separately incorporated entity. All contracts that exceed a 12-month period and/or \$50,000 must be authorized by the Council on Finance and Administration. Should authorization be needed between meetings of CFA, it can be given by two signatures from the Executive Director of Connectional Ministries, the president of CFA or the Conference Treasurer and will require ratification by CFA at its next meeting.

IV. Itinerant Clergy Moving Expense

Effective Date – June 1, 2015

The Itinerant Clergy Moving Expense Committee met to study moving expense needs and policies. The Committee makes the following recommendations.

A. Eligibility

1. Pastors of local churches continuing under appointment to local churches within the Conference, district superintendents, ministerial assistants to district superintendents and Conference ministerial staff whose salaries are paid from the Conference Treasurer's office.
2. Pastors in section A.1. who become Conference Evangelists upon moving from an appointment to new residence. Their moving expense to return to any of the above categories will also be paid.
3. Pastors in section A.1 who retire from serving appointment or who assume approved medical leave or return into active service from approved medical leave.
4. Widows or widowers of those identified in section A.1. upon moving from place of appointment to new residence.
5. Pastors moving into an appointment in the North Carolina Conference under section A.1.
6. Interim Supply pastors
7. Pastors being appointed to leave of absence are entitled to moving expense for one leave of absence.
8. Pastors who are called to active military duty will be entitled to moving expense at the time of call up, if need be, and at the time of return, if need be, if not covered by the military, with substantiation of the military orders.
9. Persons moving who are not defined above will not be eligible to make claim.

B. Payment of Claims

1. All reimbursements must be substantiated with paid receipts for actual moving expenses. All reimbursements must be for expenses which are deductible for income tax purposes according to Internal Revenue code, Section 217, non-taxable fringe benefits. Payment will be granted to all who are eligible to make claims as follows:
 - a. Active itinerant clergy in section A.1., A.2., A.5., A.6., A.7. and A.8. (except retiring clergy, widows, widowers, and clergy couples) will receive reimbursement of costs up to **\$2,250.00** with submission of paid receipts for actual moving expense.
 - b. Retiring itinerant clergy, widows or widowers will receive reimbursement of costs up to **\$3,500.00** with submission of paid receipts for actual moving expenses. The retirement amount may be granted upon request when taking medical leave in lieu of receiving the retirement benefit at retirement.
 - c. Itinerant clergy couples will receive reimbursement of costs up to **\$2,600.00** with submission of paid receipts for actual moving expenses. If only one member of the clergy couple is re-appointed, section B.1.a. will apply.

2. Travel: Mileage is reimbursed at the standard IRS rate for moving expense deductions. This rate may be paid per mile per vehicle for a single trip to move each vehicle to the new residence. If a vehicle is used to move household goods, i.e., in lieu of a moving company, additional trips may be reimbursed as necessary. The per trip mileage will be computed from appointment to appointment, or from the Conference boundary to the appointment, or from the appointment to the residence/Conference boundary (in case of retirement), whichever is less. Either the mileage as described above or actual out of pocket expenses for gas, oil, etc. may be reimbursed from the Conference boundary.
3. Reporting and Payment Requirements
 - a. IRS guidelines require that moving expense reimbursements be reported on a W-2. Based on recommendation from legal counsel and their consultations with the Internal Revenue Service, we recommend that the W-2 be issued by the local church. The Conference Treasurer will provide to the local church all moving expense information to be reported on the W-2. The Conference Treasurer will make payment to the new local church appointment. The new local church will pay the clergy and include the moving expense on the W-2 that they issue to the pastor at the end of the year. In absence of a new appointment, payment will be made to and reported by the old appointment.
 - b. The Conference Treasurer will make this payment upon receiving the Itinerant Clergy Moving Expense Requisition form signed by the person receiving reimbursement and verified by the District Office, along with appropriate receipts to substantiate the expenses.
 - c. The pastor should send the completed document, "So You're Moving" checklist to the District Office. This will fulfill the 2012 Discipline, Paragraph 2533.4, which states "The chairperson of the board of trustees or the chairperson of the parsonage committee, if one exists, the chairperson of the committee on pastor-parish relations, and the pastor shall make an annual review of the church-owned parsonage to ensure proper maintenance."
 - d. Moving expense funds will be withheld by the Conference Treasurer if the district superintendent determines that the parsonage was inadequately cleaned or was damaged beyond normal wear and tear. If an inspection by the district superintendent and the pastor-parish relations committee or the parsonage committee reveals monetary needs for cleaning or repairs, or for having the fuel tank filled, the remaining balance of the moving expense due said pastor shall be made payable to the respective district to pay for needed cleaning or repairs. If the district superintendent or the moving pastor is NOT in agreement with said pastor-parish relations committee or the parsonage committee, the superintendent may request the arbitration committee of the clergy living committee to inspect the parsonage involved and give an impartial recommendation.
4. The Conference Treasurer will make an advance payment up to \$600.00 to eligible itinerant clergy to cover the expense of deposit and fees for moving expenses prior to their move, upon verification by the District Office. Those receiving an advance must substantiate their expenditures, and any money that is left over shall be refunded to the Conference Treasurer. All advance payments shall be included in W-2 information provided to the local church by the Conference Treasurer for inclusion on the W-2.
5. No additional claim can be made against a local church, district or the Conference for payment of moving expenses.

6. Reimbursable expenses include the cost of boarding and moving domestic animals, the moving of recreational vehicles, moving household and personal goods, travel as defined in B.2., lodging, packing, crating, in-transit storage and insurance, labor costs, and any other expense necessary to physically move household items. Expenses which are not reimbursable include meals, purchase of household items, or any other item not reasonable or necessary for the move.
7. The request for moving expense reimbursement must be received in the Treasurer's Office no later than four months following the date of the move.
8. Reimbursement will be considered a qualified, non-taxable fringe benefit not subject to income and self-employment tax when:
 - Your move is 50 or more miles from the old appointment to the new appointment **and**
 - Your new appointment is full time for at least 39 weeks during the first 12 months at the new location.

If your new appointment does not meet the above conditions, then the reimbursement will be reported as taxable for both income and employment tax. However, if your reimbursement is treated as taxable income, an additional stipend in the amount of 20% of the taxable income portion will be provided. The maximum stipend will be no more than 20% of the applicable limit stated in section B.1.

C. Review Committee

1. There will be a Review Committee consisting of ***one person appointed by the chairperson of the Council on Finance and Administration***, one district superintendent appointed by the Bishop, the Conference Treasurer, the director of Ministerial Relations and the chair of the Moving Expense Committee.
2. The Review Committee will consider and have final authority over any questionable or disallowed claim or special claim beyond allowances set in the approved plan.

V. Local Church Finance Minimum Standards

Serving as a financial officer or in a financially related position within a local church requires that we serve with fiduciary responsibility over the financial matters of the church. This fiduciary responsibility means that we stand in service to perform our duties with the trust and confidence that we act for the benefit of the church and not for the benefit or convenience of ourselves. As we serve with these responsibilities in local churches, we are guided to provide the most effective and most efficient ways to safeguard the assets entrusted to our care. One of the ways we safeguard the assets is to put procedures in place that have been proven to minimize risks by preventing and detecting error, deterring fraud and protecting innocent staff and volunteers. The following guidelines have been developed in order to assist those with financial responsibilities in local churches to identify and implement basic internal control procedures. These guidelines are intended to aid in the prevention or deterrence of fraudulent behavior and are not accusations that fraudulent activities are being performed. These guidelines provide protection for those in a position of controlling financial activity from being accused of fraud. Part of the fulfillment of our calling to be good stewards of the Lord's funds is having effective procedures in place to safeguard those funds. These minimum standards should be increased for churches with higher volumes of transactions but should not be

compromised for lower volumes of transactions. All local churches are expected to meet these minimum standards.

A. Receipts and Disbursements

1. Treasurer and Financial Secretary should not be the same person and should not be in the same immediate family residing in the same household
2. Counting team (at least two unrelated persons) should count offerings and document totals – not treasurer and not financial secretary
3. Offerings should be deposited the same or next business day
4. Offering count details should be given to financial secretary for recording
5. Offering totals should be given to the treasurer or financial secretary to record deposit
6. The Financial Secretary's deposit log should be compared to the bank statement to verify deposits (by bank reconciliation reviewer)
7. At least two persons should be listed as authorized signatures on all accounts. This should also be the case for setting up electronic payments (or EFTs). For EFTs, one of those individuals should be a Trustee or a member of the Finance Committee (other than the Secretary or Treasurer).
8. The Treasurer is authorized to make electronic payments of bills. The Treasurer shall maintain support for every electronic payment just as with the support for paper checks.
9. Financial policy and authority guidelines should be written and approved by the Finance Committee (there is a template available on the Conference Treasurer's Office website).
10. Invoices should be required for all payments from all accounts
11. Someone other than the treasurer (with authority by Finance Committee) should approve invoices for payment
12. Typically, the Treasurer should make payments only after the invoice is approved. A policy may be implemented where routine, budgeted expenses (i.e., rent/mortgage, electric bill, etc.) may be paid without recurring approval; non-routine expenses must be approved prior to payment.

B. Reporting and Review

1. All accounts should be reconciled monthly
2. Someone other than treasurer should review bank reconciliation at least semiannually – including bank statements, invoices, checks written, and financial reports
3. The Treasurer should make detailed report of budget and designated fund activities to the Finance Committee at least quarterly
4. There must be an annual evaluation of financial records – at least in as much detail as the Local Church Audit Guide (completed by August 1 for preceding year) – including ALL accounts of the church (except UMW may be under separate evaluation or audit) – ALL accounts includes the general fund, building funds, designated accounts, cemetery funds, discretionary funds, Sunday school accounts, etc.

5. An external annual audit of ALL accounts should be done at least every three years for churches with total annual disbursements of more than \$500,000 per year (completed by August 1 for preceding year). An annual evaluation should be performed during the interim years.
6. While a full audit is optimal, the term 'external audit' could mean a review by a CPA firm or other qualified individual (one with an accounting degree and accounting experience) that is independent of the church's Finance Committee or church council.
7. An external annual audit of ALL accounts should be done every year for churches with total annual disbursements of more than \$1,000,000 per year (completed by August 1 for preceding year). The term 'external audit' in this recommendation refers to an audit by an independent CPA or firm—not a member of the church. An opinion is given on the financial statements – both balance sheet and income statement.
8. An individual CPA may participate in an audit, however, s/he must be a member of a church audit team performing an audit; thereby, a member of an audit team reporting to the church's finance committee. (Revised July 2011)

C. Tax Reporting Requirements

1. W-2s must be issued for employees, including pastors, and 1099s issued for non-employee compensation by January 31 for preceding year (federal law requirement)
2. Payroll tax forms and deposits done as required for payroll amount (federal law requirement) – payroll reporting should be completed for the IRS and SSA by appropriate due date for filing method
3. Housing allowance or exclusions approved annually at charge conference and kept on file (federal law requirement)

D. Other General Requirements

1. Prepare list of all church property for insurance purposes – include item description, serial number and value
2. Prepare list of safety deposit box contents – update authority as needed – access should be allowed by two unrelated people
3. Computer records are backed up and password protected for security
4. Ideally, four individuals are required for regular financial procedures: financial secretary, treasurer, person to review and approve invoices and person to review bank reconciliations. It is possible for this to be accomplished with 3 individuals if proper segregation is achieved.

VI. Approval To Solicit Funds

Any organization designated as a Conference Advance Special may ask local churches to consider opportunities for giving. It shall be at the discretion of the local church as to whether, when and how these opportunities will be presented to the membership. Solicitation or private campaign may not be taken directly into local churches of the Conference through solicitation in classes or other groups or by the use of membership lists (either partial or in entirety).

Approval is given to the requests of the following agencies and programs for the privilege of soliciting funds under these policies throughout the District or Conference.

- A. Christmas Offering for District programs and/or projects.
- B. The Commission on Congregational Development for the promotion of the Church Extension IMPACT10 and the John Wesley Endowment for Congregational Development.
- C. The Board of Directors for Camp and Retreat Ministries, Inc. to solicit from church groups and individuals, materials and money for specific projects for the three camps of the North Carolina Conference.
- D. Methodist Retirement Homes, Incorporated; Methodist Home for Children; Louisburg College; Methodist University; North Carolina Wesleyan College; and Asbury Homes for the privilege of private solicitation and receipt of such funds as may be directed thereto.
- E. The United Methodist Foundation, Incorporated, as provided in its charter.
- F. The Disaster Response Committee upon joint decision of the committee and the Resident Bishop to respond to disasters within the bounds of the NC Annual Conference.

The CFA continues to recommend that 100% “Missional Service Giving” be the on-going priority. The Council also recommends that stewardship continue to be a missional focus, Conference priority.

VII. District Superintendents’ Salary

The Council on Finance and Administration recommends that the formula for computing the annual salary for the district superintendents be the average of the top 25 pastors’ salaries in the Conference for the previous year, no less than the salary of the previous year. Salary is defined as cash salary plus nonvouchered allowances. We recommend the 2016 salary for district superintendents be set at \$106,010.

VIII. Organization and Procedure (presented for information only)

- A. The audit for 2013 will be by Crosslin & Associates, Nashville, Tennessee.
- B. The president, vice-president, secretary, and treasurer of the CFA shall serve as the executive committee of the Council. In addition to these individuals, at-large members of the executive committee include chairpersons of the CFA sub-committees.
- C. The Conference Treasurer will include in the monthly financial reports, for any given month, all monies received in the office by 8:30 a.m. on the 5th day of the following month, except when the 5th day falls on a weekend or holiday the report will include the funds received by 8:30 a.m. on the following workday.
- D. The Treasurer may approve minor overexpenditures of a budget line item up to \$5,000 or 5% of the line item, whichever is less. A request for such overexpenditure shall be submitted in writing in advance and shall state the reason for the request. The overexpenditure will be reported to CFA and will be listed in the Conference Journal.
- E. Any Conference or non-conference agency which receives financial support from Conference funds or from any authorized conference-wide appeal in excess of \$5,000 shall submit, with any budget request, an annual detailed audited budget report of all receipts, disbursements and assets. A statement in effect that “All funds granted have been spent consistent with the social principles

- of The United Methodist Church” will be furnished to CFA upon submission of the audit. Such reports received may be reported in whole or in summary form in the Conference Journal and shall remain on file in the treasurer’s office. An agency may be exempted (for just cause) from this reporting requirement by CFA. Note: CFA requests the Board of Institutions to provide regular reports (at least annually) regarding its financial monitoring of related institutions/programs. The financial monitoring shall include consideration of a final independent audit for the institution, pension plan and affiliated entities, including journal entries, the auditor’s management letter and any other reports of the auditors; liability insurance coverage levels; and the institution’s projected budget for any subsequent fiscal years, including the current fiscal year.
- F. A carry-over of budgeted funds remaining (not including any supplemental appropriations) of up to 10% of the amount raised for the subsequent year will be allowed for Conference budget line items. Any carryover or portion thereof by this policy may be rescinded in any year in which funds are not available to meet basic ministry needs as determined by the CFA.
 - G. Funds appropriated to a board or agency must be spent in the calendar year of the appropriation unless otherwise allowed.
 - H. Supplemental Appropriations: The Council will consider requests for supplemental appropriations in the following priority order:

First Priority

- Salary and benefit items previously approved according to the policies of the Annual Conference or General Conference (i.e. Equitable Compensation Funds, staff salaries, etc.)
- Programs authorized and mandated by the NC Annual Conference which are not included in the Annual Conference budget for that financial year.
- Amounts required by the Past Service Funding Plan adopted jointly by the Board of Pensions and the CFA which are not raised by the Board of Pensions annual budget requests.

Second Priority

- New creative programs to respond to emerging needs and to expand the mission of the Annual Conference which are not included in the Conference budget for that year. Such programs will be funded through supplemental appropriations only on a short-term basis.
- Emergency needs and programs in the life of the boards and agencies of the Annual Conference. The petitioning group shall make such requests in writing to the treasurer’s office at least 15 working days before a scheduled CFA meeting.

Third Priority

- Any other type of funding requests.

Procedure for seeking supplemental appropriations:

1. All requests for supplemental appropriations shall be made to the CFA President and/or the Conference Treasurer’s office in writing at least 15 working days before a scheduled CFA meeting.
2. The normal procedure for requests for supplemental appropriations will be a review by the CFA supplemental appropriations committee which will make a recommendation to the full Council.

3. If an emergency request for supplemental appropriations is received between scheduled meetings, the CFA supplemental appropriations committee will consider the request and direct the Conference treasurer to forward it to the membership via mail or e-mail with a recommendation for action.
- I. Interest shall be paid to/from the Board of Pension, Insurance Fund, Blackburn Scholarship Fund, Church Extension Redevelopment, and Church Extension Salary Endowment funds using the rate of the conference interest bearing checking account, compounded monthly, on monthly average balances held by the Conference treasurer.
 - J. Retroactive adjustments for transfer or posting delays will be made to the Board of Pension and the Insurance Fund accounts for earnings calculations.
 - K. Funds in excess of operational needs for the Board of Pension and the Insurance fund are invested in the United Methodist Foundation, Inc. of the N.C. Conference, the Board of Pension and Health Benefits or other socially balanced investment funds as deemed appropriate by the Council.
 - L. In order to prevent a loss of funds due to investment risk, and in order to have funds available for emergency use, the goal of the Council is to maintain minimum reserve funds equal to 15% of the current operating budget for World Service and Connectional Ministries and the Past Service Liability. Supplemental appropriations from current year earnings shall follow the guidelines in paragraph H above. Supplemental appropriations beyond current year earnings shall follow the following guidelines: 1. If reserves are less than or equal to 20% of the current operating budget, then only supplements to meet payroll for existing positions may be considered. 2. If reserves are above 20% and below 30% of operating budget, then only supplements to meet payroll for existing positions, ministries and unfunded liabilities may be considered. 3. If reserves are equal to or greater than 30% of operating budget, then other requests may be considered. 4. No request may be considered if the amount requested would reduce reserves below 15% of operating budget.
 - M. Mailing address labels will be available for a nominal fee to conference agencies, clergy and lay members of Annual Conference or other United Methodists for church-related uses.
 - N. **CFA Meeting Schedule:** The executive committee meets at the call of the President. Scheduled meetings are:

June 11, 2015: There may be a called meeting in conjunction with Annual Conference if necessary to elect officers or conduct other business.

September 15, 2015: A meeting to be held for considering general business matters.

November 3, 2015: An optional meeting to be held if necessary at the call of the President.

December 1, 2015: To consider apportionment matters and supplemental appropriations for salaries.

January 15, 2016: To look at the shortfall and make a decision regarding paying out the general church apportionments. (Subject to change based on GCFA final closing date.)

February 2, 2016: To consider the operating budget for the current year. All payments on apportionments are due to the Treasurer by mid January. A report of receipts, amounts allocated to the budgeted boards and agencies, and supplemental appropriations are decided at the meeting.

March 22, 2016: To consider the budget to be recommended to Annual Conference which will be raised in the subsequent year and spent in the year following that. Additionally, the CFA policy recommendations to the Annual Conference are adopted.

O. Dates to Remember:

July 17, 2015: Apportionments sent to the Districts.

November 4, 2015: Requests for supplemental appropriations for the 2015 operating budget due in the treasurer's office.

January 13, 2016: Annual Conference and General Church remittances must be received by 8:30 A.M. in order to receive credit for 2015. *(Subject to change based on GCFA final closing date.)*

January 15, 2016: Requests for supplemental appropriations for the 2016 operating budget due in the treasurer's office.

January 31, 2016: Tables I, II and III due to the Conference statistician.

February 3, 2016: Requests for the 2018 budget, to be adopted at the 2016 Annual Conference, due to the Treasurer's Office from Conference Connectional Table (CCT) team leaders so that they can go to the CCT for their late February meeting.

IX. United Methodist Personal Investment Plan (UMPIP), and UMLifeOptions

A. General

1. The lay employee's supervisor is responsible for making lay employees aware of these rules and procedures. Detailed information on the UMPIP and the UMLifeOptions is available from the treasurer's office. Supervisors will have lay employees who are eligible for these benefits contact the treasurer's office 60 days before they are eligible for participation, or sign a waiver form if they decline to participate in the UMPIP. The form will be kept on file in the treasurer's office for future reference.
2. The Conference Treasurer's office will administer the UMPIP and the UMLifeOptions.
3. Contributions will be withheld from the employees pay and remitted to the General Board of Pension by the treasurer's office within ten business days after receiving the bill from the General Board of Pension.

B. United Methodist Personal Investment Plan (UMPIP – Effective January 1, 2006)

1. The lay employee must be full time (at least 20 hours per week).
2. The lay employee must be an employee for 1 continuous year before becoming eligible for UMPIP.
3. The conference contribution will be twelve percent (12%) of the employee's base compensation.
4. The lay employee's required contribution will be 3% of the employee's base compensation. Participants in the UMPIP must be participants in the UMLifeOptions.

C. UMLifeOptions

1. The UMLifeOptions plan is a death and disability plan for lay employees.
2. UMLifeOptions is an employer funded plan and, as such, is required enrollment for all eligible employees.
3. Employees are eligible after one year of employment working at least 20 hours per week.

Sheila Ahler, President

Clergy Medical Leave, Joint Committee on

The Joint Committee on Clergy Medical Leave acts as the advocate for those pastors in the North Carolina Conference who are forced by physical or emotional medical and disabling conditions to seek temporary or permanent relief from their appointment. The committee is given the responsibility to study the problems of clergy medical leave within the Conference, to provide a continuing personal ministry to those clergy on medical leave, and to make recommendations to the appropriate agencies of the Conference for each pastor or deacon seeking Clergy Medical Leave, including the source of their disability income. The Joint Committee on Clergy Medical Leave has begun a study of the utilization of medical leave benefits in our annual conference and how our utilization compares to denominational and jurisdictional averages. The committee will continue to monitor resource levels needed to fund medical leave benefits as one part of efforts to ensure the long-term sustainability of our support for clergy on medical leave.

Persons interested in discovering more about the process of being granted Clergy Medical Leave can contact a district superintendent or the chair of the Joint Committee on Clergy Medical Leave.

The following recommendations are presented to the 2015 session of the North Carolina Annual Conference:

I. General Policies

- A. The Joint Committee on Clergy Medical Leave, through the Conference Treasurer's Office, will make available upon request the necessary forms for any full time pastor or deacon to make application for Clergy Medical Leave. In all cases the applications must be completed by the pastor or deacon, the physician, chair of the Joint Committee on Clergy Medical Leave, Conference benefits officer, and the district superintendent before the request for Clergy Medical Leave can be acted upon. Whenever possible medical leave requests are to be submitted ninety (90) days prior to Annual Conference except in life-threatening situations after that date, or when the disabling condition occurs after that date. Requests presented before May 15 will be included in the Committee's report to the Annual Conference.
- B. Definition of Disability: For the first 24 months, an active participant will be considered disabled for the purposes of the Comprehensive Protection Plan or the Basic Protection Plan as of the date the Administrator determines, on the basis of medical evidence, that such active participant was unable to perform the usual and customary duties of his/her employment by reason of bodily injury, disease, or behavioral illness or disorder that will presumably last for at least six continuous months, exclusive of any incapacity resulting from service in the armed forces of any country, warfare, intentionally self-inflicted injury, or participation in any criminal or unlawful act.

- C. Definition of Clergy: Clergy in The United Methodist Church are individuals who serve as commissioned ministers, deacons, elders, and local pastors under appointment of a bishop (full- and part-time), who hold membership in an annual conference, and who are commissioned, ordained, or licensed.
- D. A pastor or deacon seeking to be on Clergy Medical Leave secures a disability claim kit from the Conference Treasurer's Office. The applicant completes Form A, completes the applicant's portion of Form C, and submits these forms to the Conference Treasurer's Office for completion. Liberty Mutual reviews the claim and recommends a determination to the General Board of Pension and Health Benefits (GBOPHB) who retains the authority to approve or deny a claim.
- E. We recommend that pastors applying for Clergy Medical Leave be approved only when the General Board of Pension and Health Benefits grants their request for incapacity benefits through the Comprehensive Protection Plan.
- F. The Annual Conference and Conference Board of Pension (effective January 1, 2007), will fund pension contributions for the Clergy Retirement Security Program-Defined Benefit Plan in the required annual payment for normal cost as defined by the plan document and the General Board of Pension and Health Benefits for all pastors receiving medical leave benefits from the Comprehensive Protection Plan.
- G. The Comprehensive Protection Plan (effective January 1, 2007), will fund contributions for the Comprehensive Protection Plan and the Clergy Retirement Security Program-Defined Contribution Plan which is 3% of plan compensation as defined by the plan document and the General Board of Pension and Health Benefits for all pastors receiving medical leave benefits from the Comprehensive Protection Plan.
- H. Health Insurance and Life Insurance benefits are subject to the policies outlined in Section III below.
- I. Pastors on Clergy Medical Leave are required to file for Social Security benefits within 60 days of the effective date of approved Clergy Medical Leave. Failure to do so will result in decreased benefits. Participation in Medicare Part A and B is required at the earliest possible date in order to receive the best health insurance benefits. Participants who choose not to participate in Medicare Part B at that date will receive the same contribution towards the health insurance premium as if they were retired. Refer to Section III regarding benefits.
- J. Effective January 1, 2016, we recommend that a lump sum grant of \$5,000 be made at the beginning of Clergy Medical Leave. This grant will be available only one time in a pastor's years of service.
- K. The Joint Committee on Clergy Medical Leave will review the progress of each pastor or deacon on Clergy Medical Leave at least annually. This review will include both recommendations from the pastor's physician and district superintendent as well as opportunities for continuing fellowship with the pastor to develop further possibilities of assistance in his/her disabled circumstances.

L. We recommend the following pastors to be continued on Clergy Medical Leave:

1. Vernon Brown, Verona (Jacksonville) CC, Sound District
2. Stephen Compton, St. Francis (Cary) CC, Fairway District
3. John M. Crowe, (Goldsboro) CC, Capital District
4. James Harold Daniels, Stovall (Stovall) CC, Heritage District
5. Victor L. Galipi, Bailey (Bailey) CC, Capital District
6. David William Girod, First (Elon) CC, Corridor District
7. Larry Stephen Grady, Bethel-Lebanon CC, Harbor District
8. Robert Michael Hammond, St. Marks (Raleigh) CC, Capital District
9. Lawrence Clayton Higgins, Rhems (New Bern) CC, Sound District
10. Teresa Lawrence, Cumberland (Fayetteville) CC, Gateway District
11. Ronda Lee-Torres, Pinehurst (Pinehurst) CC, Fairway District
12. Carolyn Wilkins Lucas, First (Havelock) CC, Sound District
13. Hector Manuel Millan, Aventura Ferry (Raleigh) CC, Capital District
14. Cynthia D. Powell, Front Street (Burlington) CC, Corridor District
15. William W. Snotherly, Jr, Wake Forest (Wake Forest) CC, Heritage District
16. Clinton William Spence, Calvary (Durham) CC, Corridor District
17. Debra Starling Watson, South Mills CC, Beacon District
18. William Joseph Wilburn, Windborne CC, Capital District

M. We recommend the following pastors to be placed on Clergy Medical Leave for the first time:

William Joseph Wilburn, Effective December 1, 2014
Cynthia D. Powell, Effective December 1, 2014
David Wade, Effective July 1, 2015
Ben Sims, pending

N. Who have been placed on Clergy Medical Leave since the last Annual Conference?

William Joseph Wilburn, Effective December 1, 2014
Cynthia D. Powell, Effective December 1, 2014

O. Who have had their Clergy Medical Leave terminated since the last conference session?

Ronald J Snider
Tommy Lewis Evans

P. Who are to be removed from Clergy Medical Leave at this Annual Conference?

Lon William Miller
William Rickman Pinner
Alison B. Hocutt

Q. We recommend that pastors and congregations in the communities in which our disabled pastors reside seek to establish a supportive relationship with those on Clergy Medical Leave to maintain good fellowship and provide for pastoral opportunities.

II. Clergy Medical Leave Benefits

GBOPHB:

- A. 70% of plan compensation not to exceed 200% of the DAC (2015 DAC = \$66,259) as income from CPP. The current range of payments to NC participants is \$26,165.46 to \$67,383.36 annually (with a 3% annual increase). Payments are coordinated with Social Security Disability benefits when applicable.
- B. Benefits afforded active clergy such as pension accrual and the death benefit under CPP.
- C. A one-time lump distribution of up to 35% of MPP funds.

NC Conference:

- D. Grant of \$5,000 to help with the transition from active ministry to Clergy Medical Leave.
- E. Insurance benefits through the NC Conference insurance plans (provided the participant was enrolled in the applicable insurance plan prior to the granting of Clergy Medical Leave). Life insurance is paid in full by the Joint Committee on Clergy Medical Leave. Effective January 1, 2011 all participants enrolled in the Conference health insurance plan, pay \$10 per month for coverage with the remaining balance of premiums paid by the Joint Committee on Clergy Medical Leave.
- F. Moving expenses paid as outlined in the Itinerant Clergy Moving Expense Report (page 213 of the 2014 Journal).

The Duke Endowment:

- G. Duke Endowment annual grant (subject to the guidelines and availability as defined by The Duke Endowment)

III. Clergy Medical Leave Policies Related to Benefits

- A. Clergy Medical Leave participants will have 60 days from the approved date of Clergy Medical Leave in which to file for Social Security benefits. Proof of filing must be submitted to the Conference Benefits Manager. Clergy Medical Leave participants approved on or before July 1, 2011 will have 60 days from July 1, 2011 to provide proof of their Social Security application. Participants who fail to provide proof of filing within 60 days will be charged 100% of the applicable monthly insurance rate until notification is received by the Benefits Manager.
- B. Insurance Coverage – Participants approved for Clergy Medical Leave must be covered under the Conference life and/or health insurance plan immediately preceding the approval date of Clergy Medical Leave in order to have life and/or health insurance coverage after the appointment of Clergy Medical Leave.
- C. Life Insurance –
 - i. The life insurance premiums are paid by the Joint Committee on Clergy Medical Leave.
 - ii. Current participants on Clergy Medical Leave who are enrolled in the life insurance are covered as follows: \$25,000 life coverage, \$10,000 on eligible dependents.

iii. Supplemental life insurance premiums are the responsibility of the individual.

D. Health Insurance –

1. Effective January 1, 2012, all persons on Clergy Medical Leave (current and future) will be required to pay the minimum amount of \$20 per month for the Base Plan. Additional personal premiums will apply if the participant chooses the Buy-Up Plan (rates published in the Insurance Report Section VIII).
2. Effective January 1, 2014, additional personal premiums will apply if the participant chooses dental coverage. (rates published in the Insurance Report Section VIII)
3. Effective January 1, 2020, all persons on Clergy Medical Leave (current and future) will be required to pay personal premiums according to the following tiered schedule:
 - i. If the participant's CPP disability income per GBOPHB records is 125% but less than 150% of Conference Full Time Minimum Salary, then the participant's personal premium will be one-half (1/2) of the Base Coverage personal portion for the participant's selected level of medical coverage.
 - ii. If the participant's CPP disability income per GBOPHB records is equal to or above 150% of Conference Full Time Minimum Salary, then the participant's personal premium will be 100% of the Base Coverage personal portion for the participant's selected level of medical coverage.
 - iii. Additional personal premiums will apply if the participant chooses the Buy-Up Plan or dental coverage (rates published in the Insurance Report Section VIII).
4. Participation in Medicare Part A and Part B is required at the earliest possible date in order to receive the best health insurance benefits. Participants who choose not to participate in Medicare Part B at that date will receive the same contribution towards the health insurance premium as if they were retired.
5. If the participant is enrolled in Medicare (part A and/or B) due to disability, the Conference health insurance will coordinate benefits with Medicare as primary, the Conference plan as secondary. Family members (with no other coverage) will be covered as primary by the Conference health insurance plan.
6. Upon reaching Medicare eligibility due to age and eligibility to retire, clergy receiving CPP benefits will receive the same contribution towards the health insurance premium as if they were retired.
7. Termination policy defined in the Insurance Committee report Section III.16 will be applicable.

Ben Williams, Chairperson

Equitable Compensation, Commission on

The *Book of Discipline* mandates that “there shall be in each annual conference a commission on equitable compensation” (§ 625), whose purpose is “to support full-time clergy serving as pastors in the charges of the annual conference” (§625.2). Four broad areas of responsibility are outlined in §625.2, which are: “(a) recommending conference standards for pastoral support; (b) administering

funds to be used in base compensation supplementation; and (c) providing counsel and advisory material on pastoral support to district superintendents and committees on pastor-parish relations”; and (d) submitting an arrearage policy to be adopted by the annual conference.

The Commission seeks equity and fairness for both pastors and local churches. Why should this commission be so concerned about equity and fairness? Our prayerful consideration of scriptural and historical foundations are found in the following:

- a. Jesus says, “the laborer deserves to be paid,” (Luke 10:7) and Paul reminds us “Let the elders who rule well be considered worthy of compensation, especially those who labor in preaching and teaching; for the scripture says, “You shall not muzzle an ox while it is treading out the grain,” (1 Timothy 5:17,18).
- b. Wesley was concerned that clergy have responsibility not to be “in debt so as to embarrass you in your work” (§330.5.d.18), which implies that the Church has a responsibility that it neither lead its clergy into positions of embarrassing indebtedness, nor leave them there.
- c. The Great Commission to “go into all the world preaching, teaching and baptizing” brings with it a cost. Systems of clergy support which foster the use of the right pastor in the right place hold up the hope of seeing the Great Commission bear its promised fruit.
- d. The Commission on Equitable Compensation embraces the Great Commandment to “love our neighbors as we love ourselves” by desiring for each pastor what our members’ desire for themselves – compensation adequate to free persons for the work of pastoral ministry.

Through our prayers, working and considering together as both laity and clergy from across The N.C. Annual Conference, we make the following recommendations. We believe these recommendations will help us move toward fairness for both local churches and pastors as together we support ordained ministry in The N.C. Annual Conference.

The Commission on Equitable Compensation’s mandate and mission is to ensure justice and fairness in salaries of active full-time pastors of our local congregations. While, for many years, we have been recommending a single minimum salary for all full-time pastors serving, we have found that many congregations look at the “minimum salary recommendation” as “the amount we have to pay the pastor.” Clarification of “minimum compensation” may benefit the mission and ministry of the local congregations.

The definition of “minimum” is not the ceiling, or maximum, amount of “the pastor’s salary;” rather, it is the floor, or minimum, of what a full-time pastor is to be paid. No full-time pastor may be paid less than the minimum compensation. We recommend that each congregation review its ability to sustain its pastor independently and only use the minimum salary as just that, a minimum, and prayerfully discern the appropriate level of compensation for its called leader. As Jesus said, “Where your treasure is, there is your heart.” When the congregation’s treasure and heart are in the health and effectiveness of both local congregation and pastor, God is glorified!

For the year 2015, the average full-time salary increase was approximately 3.11%. The CPI (Urban South) for the last twelve months ending December 2014 showed an increase of 0.6%. The Commission currently recommends a 1.5% (\$630) increase in minimum salary for the year 2016.

I. Recommended Schedule of Minimum Compensation for 2016:

A. Salary Schedule

We recommend that the student minimum salary be based on 65% of the minimum salary of full-time pastors.

Pastors Under Full-Time Appointment <i>(Full Connection, Associate, Provisional, Local Pastor)</i>	2015	2016
Salary	\$41,987	\$42,617
Student Pastors <i>(Local Pastors or Conference Members)</i>		
Salary	\$27,292	\$27,701

B. Utilities Expense

It is expected that each local charge would provide for utilities expense for parsonages. Utilities have been defined in guidance from the Internal Revenue Service to be electricity, heat, water/sewer, trash pick-up, local telephone, cable and internet access expenses. In order to increase accountability surrounding utility payments and to help ease transitions during appointment changes the local church shall pay utilities directly to the utilities companies instead of through unvouchered allowances to the pastors.

C. Travel Expense

Although travel is reimbursed by the local charge as an item of pastoral expense, it is expected that each local charge would provide at least \$4,000 for travel expense. The Commission encourages each charge to establish a plan to reimburse the pastor for all legitimate business mileage at the current rate established by the IRS. Where such a plan is established for reimbursement of business mileage, equitable compensation support shall not be affected by payment of travel expenses. However, where a reimbursement plan is not implemented and a travel allowance is given, any travel allowance in excess of \$4,000 will result in a reduction of equitable compensation support.

D. Pension Program

Charges receiving Equitable Compensation Funds support are responsible for paying the total amount required for the Clergy Pension Plan and the Comprehensive Protection Plan (CPP) based on the pastor's cash base compensation (including funds from the Equitable Compensation Fund, Duke Endowment, and any other sources), and housing (percentage of cash base compensation designated by the General Board of Pension/Health Benefits or housing allowance, if provided in lieu of a parsonage).

E. Vacation Recommendation

Vacation and time off is defined as annual leave and weekly time off "which is completely distinct from any other occasions in which the pastor is out of the parish" (1988 NC Annual Conference Journal, page 373) such as Continuing Education events, Bishop's Day Apart, Order of Elders, Deacons, Local Pastors, Annual Conference, and Convocation/Pastor's School.

Rationale:

In recent times, focus on clergy health has highlighted the necessity of following the mandate of God's Commandment to "remember the Sabbath by keeping it holy" (Exodus 20:8) and, like our Lord Jesus, to take time apart for rest and relaxation. This mandate and example are beneficial to not only the pastor, but also the larger faith community/local church. Many pastors in full time ministry do not take time away increasing the likelihood of burn-out, compromising their health, and reducing their effectiveness in ministry. Right stewardship of time, finances, physical health, relationships with family and colleagues is necessary for effective ministry in the parish. These personal areas often suffer with the lack of a weekly personal day, a weekly Sabbath Day, and an annual vacation time apart. Our Conference Board of Ordained Ministry found in 1988, "Our experience as an Annual Conference with clergy burnout shows that rest and recreation are an indispensable element of a whole and complete ministry." (1988 NC Annual Conference Journal, page 373).

Recommendations to local congregations:

1. A. That clergy members of the Annual Conference (*Book of Discipline 2012* ¶602.1) under full-time appointment to local congregations shall receive one full month of vacation per calendar year. Vacation time shall include four (4) Sundays per year and shall be negotiated between the pastor and S/PPR Committee and may be taken in either segments adding up to one full month or as a whole.
- B. Part-time pastors under appointment should receive vacation time per calendar year in $\frac{1}{4}$ increments according to their salary structure.
2. Clergy members of the Annual Conference (*Book of Discipline 2012* ¶602.1) under full-time appointment should receive at least one personal day off per week. Changes to a set personal day off should be allowed due to unforeseen circumstances that may arise. This time should be carefully respected and guarded by the district superintendent and the congregation.
3. We encourage annual discussions between pastor/s and the S/PPR Committee where they are appointed concerning provisions for *Continuing Education and Spiritual Growth and Sabbatical Leave*, found in paragraphs 351 and 352 of the 2012 *Book of Discipline*.

II. Principles Governing Eligibility for Equitable Compensation Funds:

The clergy's base compensation is the responsibility of the charge; therefore, each charge of The North Carolina Annual Conference should be so arranged as to be able to assume full salary support. The Commission urges each charge receiving Equitable Compensation Funds, its pastor, and the district superintendent responsible for that charge, to administer the affairs of that charge to the end that it may move as rapidly as possible toward total self-support. To enable the Annual Conference, the Commission and the district superintendents to carry on their cooperative efforts in understanding, in harmony, and for the greatest good for all concerned, the following principles and procedures are set forth:

- A. **Base Compensation:** In considering the base compensation for the charge, all income, including base compensation, bonuses, and other benefits not specifically excluded, are included as base compensation in determining appropriations from the Equitable Compensation Fund.

- B. Any Equitable Compensation Fund supplement will be terminated immediately** upon information that the pastor has taken full-time, secular employment. The supplement may be reinstated at the time the charge's appointed pastor returns to full-time or student status. Exceptions to this provision will be permitted only by the approval of the executive committee of the Commission on Equitable Compensation upon the recommendation of the district superintendent of the pastor seeking to be employed outside their ministerial responsibilities for emergency reasons.
- C. Disbursement of funds from Conference Treasurer's Office:** Equitable Compensation Funds are to be sent to charges that have applied for their use to provide their pastor with the minimum base compensation established by the Annual Conference. The monthly base compensation supplement checks sent by the Conference Treasurer's office are to be deposited by the charge treasurer into the charge/church bank account. *Checks shall not be endorsed nor cashed by the pastor.*
- D. Application for funds:** Churches or charges applying for Equitable Compensation Funds shall submit a request on the appropriate form which can be found online. The pastor, administrative council, and the district superintendent shall carefully review the request. The application form must have the signatures of the pastor and recording secretary of the charge conference, affixed to it, and receive the approval of the charge conference. Applications received that are not completed in full are not eligible for consideration by the Commission until such time that they have been completed and resubmitted.

Application Deadlines for Full time Pastoral Compensation Supplement:

1. Completed applications for the January – December calendar year are to be received by November 1 of the previous year.
2. Completed applications for the July – June appointment cycle are to be received by November 1 of the previous year.
3. The application deadline for those grants limited to superintendent/cabinet initiated applications for the immediate appointment year, providing funds are available, is May 15.

Application Deadlines for Mission-Based Supplement:

1. Completed applications for the July – June appointment cycle are to be received by November 1 of the previous year.
 2. The application deadline for those grants limited to superintendent/cabinet initiated applications for the immediate appointment year, providing funds are to be received by May 15.
- E.** The Commission on Equitable Compensation will not fund any charge that is also receiving funds from The Emerging Church Salary Fund. The Commission on Equitable Compensation is in consultation and study with other Conference boards and agencies to seek ways to more adequately provide for the temporal needs of our pastors and churches.
- F.** Consideration may be given to make funds available for the deacon when the primary appointment is to a local church. (*Book of Discipline 2012 ¶625.4*)

III. Policies Governing Use of Equitable Compensation Funds

A. Charges must be so arranged that no more than one third (1/3) of the total base compensation will come from the Equitable Compensation Fund on the first application of the charge.

1. **Charges seeking more than one third (1/3) supplement** shall provide specific information with their application, indicating the reasons for their inability to meet these guidelines. Information shall be made available to the Commission on Equitable Compensation and the district superintendent regarding the terms of Equitable Compensation support, giving the date of its inception and the present amount of support being received by the respective charges.
2. **When the division of a charge is desired**, Equitable Compensation funds will be used only upon the recommendation of the Bishop and the approval of the cabinet. In the division of a charge in which one church seeks to become a station, it is recommended that such a church shall assume total responsibility for base compensation and its proportionate share of all apportionments.
 - a. The remainder of the charge in such a division assumes full pastoral support and proportionate share of all apportionments. In no case will the Commission on Equitable Compensation provide more than one third (1/3) of the base compensation required for such a division.
 - b. When there is a division of a charge forming one or more student appointments, each newly created charge shall pay initially two thirds (2/3) of the pastoral support established by the division.
3. It is expected that each church receiving Equitable Compensation support will pay 100% of its financial responsibilities including apportionments, insurance, and pension benefits, etc.

B. Annual Reduction and Length of Time for Support:

1. Each charge which is receiving, or shall hereafter receive, Equitable Compensation Fund, is expected to reduce this aid by at least twenty-five percent (25%) of the original grant each year.
2. Commission on Equitable Compensation grants shall be made annually, renewable for each year, up to five years for mission or charge-support grants, and three years for grants based on *The Book of Discipline paragraph 213*.
3. At the beginning of the second and subsequent years of receiving grant renewal applications, an evaluation of the charge's progress toward reaching its own goals will be made by members of the commission following a site-visit and consultation with the charge's pastor, its leadership, and the district superintendent.

C. Supplementals to Base Compensation:

1. **Merit Grant Supplemental to Base Compensation:** Each full-time pastor, associate member, or member in full connection of The N.C. Annual Conference, serving full-time, and who, in the opinion of the cabinet and in consultation with the Commission on Equitable Compensation is rendering unusually effective service, may apply for a one-time grant in the

amount of \$400, when such clergy person's salary and utilities are equal to the Conference minimum base compensation.

2. Supplemental Compensation for Years of Service:

- a. Elders and Deacons who have served continuously as pastors in charge in the North Carolina Annual Conference, at conference established minimum salary, for five years or more, in the sixth year, may apply for this supplemental grant of up to \$400. With each annual application, the grant may increase incrementally by up to \$400 per year until the lifetime maximum of \$6,000 has been reached. No single year supplement may exceed \$2,000. Special attention shall be given to ethnic pastors serving ethnic ministries (*Book of Discipline 2008* ¶625.6). Receipt of this supplemental compensation may be subject to income taxation and will be reported as applicable.

3. Extraordinary Grants: These policies do not restrict the Commission on Equitable Compensation, upon the recommendation of the cabinet, from making additional grants in extraordinary circumstances.

IV. Compensation and Benefits Arrearage Policy

- A. In the event that a local church treasurer becomes aware that the church will be unable to provide to the pastor full payment of a regularly scheduled payroll or housing allowance installment, or to remit to the Conference Treasurer full payment for regular direct billed benefit payments such as pension and health care, the church treasurer shall immediately notify both verbally (within 24 hours) and in writing (within 3 days) the Pastor, the Lay Leader, and the Chairs of S/PPRC, Finance, Trustees, and the Administrative/Church Council of the impending arrearage. Upon receipt of such notice, the Chair of S/PPRC and/or the Pastor shall immediately (within 3 days) notify the District Superintendent of the impending arrearage. It is the pastor's responsibility to keep copies of all such written notifications, and to provide additional written confirmation to the District Superintendent when an arrearage has taken place. Failure to document salary or benefit arrearages may result in a loss of compensation and/or forfeiture of pension and benefits.
- B. Upon receipt of notice of a pending arrearage, the Chair of S/PPRC shall immediately (within 24 hours) call a meeting of the Pastor, Lay Leader, and Chairs of Finance, Trustees, and the Administrative/Church Council to discuss the financial situation and seek remedies to prevent an arrearage from occurring. Such remedies might include:
 - a. Drawing from invested funds
 - b. An emergency appeal for special giving from the congregation
 - c. Emergency grants from the District or Conference

According to the Book of Discipline ¶ 624, such remedies cannot include a reduction in the Pastor's compensation until the beginning of the next Conference year.

- C. If, after consultation among the Lay Leader and Chairs of S/PPRC, Finance, Trustees, and the Administrative/Church Council, it becomes apparent that the church may be facing a long term financial crisis, the Chair of S/PPRC shall notify in writing the Pastor and District

Superintendent that:

- a. An Equitable Compensation Subsidy Grant may be necessary to maintain compensation for the remainder of the Conference year and/or
 - b. A change in pastoral compensation or appointment may be necessary at the beginning of the following Conference year.
- D. If the local church becomes delinquent in the pastor's compensation (i.e. more than 30 days delinquent), then the District Superintendent shall notify the Commission on Equitable Compensation (CEC), which on its own initiative may do any or all of the following, but not limited to:
- a. Sending a representative from CEC to meet with the local church and pastor to seek resolution of the issue.
 - b. Developing with the local church a payment plan so that the pastor receives full payment of compensation by the end of the conference year.

The District Superintendent shall be invited to participate in this process.

- E. If the local church is already receiving a subsidy grant from the Commission on Equitable Compensation, the Commission may also:
- a. Determine if all subsidy grant funds allocated to the church were used to pay the pastor's salary
 - b. Examine the original subsidy grant application to determine if the amount requested to meet minimum compensation was reduced
 - c. Require an outside audit of all church funds in compliance with GCFA guidelines (www.gcfa.org)
 - d. Notify the District Superintendent of its findings and recommendations in writing
- F. If a local church becomes delinquent in the payment of the pastor's direct billed pension and benefits (i.e. more than 30 days delinquent), then the Conference Treasurer shall notify the Conference Benefits Office, the District Superintendent, and the Commission on Equitable Compensation. On behalf of the Conference, the Benefits Officer and/or District Superintendent shall develop a written payment plan with the local church so that the Conference receives full payment of pension and benefits by the end of the conference year.
- G. It is the responsibility of the pastor to provide evidence of an arrearage by providing documentation such as: Treasurer's Reports, Charge Conference reports of adopted salary and compensation, check stubs, W-2 forms, and a Certification of Payment Form (sample provided by Treasurer's Office staff) signed by the Pastor, S/PPRC Chair, Trustee Chair, Treasurer, and Administrative/Church Council Chair.
- H. The statute of limitations for filing a claim for funds from the Annual Conference (i.e., notification to the District Superintendent of the arrearage) for any salary arrearage is one year from the date of the initial arrearage. Once an appointment ends the Pastor no longer has claim on the local church for compensation funds (§ 342.4).

- I. An Administrative Complaint may be filed against a pastor who fails to report an arrearage according to the time lines established in this policy.
- V. The Commission reports that 11 (eleven) charges received grants for mission and compensation assistance for a total \$145,329.98 in the year 2014. The Commission has awarded grants for the calendar year 2015 for 15 (fifteen) charges for a total of \$132,582.
- VI. The Commission reports that 1 pastor has been awarded the Years of Service supplemental compensation for the appointment year 2014 for a total of \$400.
- VII. In the last year, in addition to full-time pastoral compensation requests, the Commission has received grant requests from congregations for additional staff to serve the area of Christian Education. The Commission requested supplemental funding to serve congregations that are in process of renewal, revitalization, and growth.

LaNella Smith, Chairperson

Insurance Committee

- I. The Insurance Committee is to be made up of representatives from the following boards and agencies: 2–Board of Pensions; 1–Board of Pensions Chair; 2–Board of Ordained Ministry; 2–Joint Committee on Clergy Medical Leave; 3–Lay Members appointed by the Commission on Laity; 5–At Large Members. The following members are without vote: 1–Conference Treasurer; 1–Controller; 1–Benefits Manager; 1–Director of Ministerial Relations. The representative should be elected at the organizational meeting of these boards and agencies. Once elected from its constituent groups at the beginning of each quadrennium, the Insurance Committee’s membership will remain established for the remainder of that quadrennium.

II. Group Term Life Insurance

- A. The current life insurance program is provided by MetLife.
- B. Our coverage is \$25,000 for active participants, \$12,500 for retired clergy up to age 72. Effective July 1, 2005 the coverage for retirees age 72 and over is \$5,000. Current spouse and child coverage is \$10,000 per person. The spouse’s life insurance terminates upon retirement of the subscriber.
- C. The active life insurance plan is non-contributory. Life insurance premiums are to be paid by the salary-paying unit.
- D. Supplemental Life insurance guidelines (voluntary individual enrollment):
 - 1. Participant must be enrolled in active Conference life insurance plan.
 - 2. Initial voluntary enrollment November 1 – 30, 2007 for an effective date of January 1, 2008.
 - 3. Premiums should be withheld by the salary-paying unit on an after tax basis. Premiums will be included on the monthly invoices issued by the Treasurer’s Office.
 - 4. Late applicants may apply for coverage during Open Enrollment and are subject to health questions.

Approval or denial is administered by MetLife.

E. Basic Life Insurance Claims Filed in 2014:

Total Claims Filed: 20

Total Benefit Paid: \$152,500

III. Health Insurance Benefits

A. Group Health

1. The Insurance Committee will provide the proposed benefits to the members immediately before each Annual Conference session. The committee considers the most current financial information that is available before adopting its recommendations.
2. Insurance companies who make inquiries, for the purpose of submitting proposals, will be notified of a \$200 processing fee. This fee will help cover the costs of preparation and processing of the information necessary for proposals.
3. The NC Conference health care plan has been amended as necessary to comply with federal Health Care Reform.

B. Policy and Rules

1. Effective January 1, 2004, the North Carolina Conference offered a Preferred Provider (PPO) health insurance plan administered by Blue Cross Blue Shield of North Carolina. Details may be obtained by contacting the Benefits Manager in the Treasurer's Office, 800-849-4433.
2. Effective January 1, 2012 the North Carolina Conference offers a PPO Base Plan for health insurance benefits with the option of a PPO Buy-Up plan for increased health insurance benefits.
3. Effective January 1, 2014 benefits will include life insurance, health, pharmacy, and mental health services. Optional benefits available will include supplemental life, dental coverage, medical reimbursement, and dependent care accounts. Funding for all optional coverages will be the responsibility of the participant.
4. Medical Reimbursement and Dependent Care Accounts must be established during Open Enrollment (November 1 – 30), for an effective date of the following January 1. If you do not claim these funds prior to March 31 for the preceding plan year (plan year being the previous calendar year plus a 75 day grace period of the current year), these funds are forfeited. Participation in the Medical Reimbursement and Dependent Care accounts is contingent upon participation in the health insurance plan.
5. A change of life circumstances (birth, marriage, divorce, death, loss of spousal coverage) will allow a mid-year change. When there is a change in family status, or a change of address, it is the insured's responsibility to notify the Treasurer's Office within 30 days. The toll free number to the Methodist Building in Garner is 1-800-849-4433 where staff persons continue to provide personal attention to insurance matters.
6. Effective January 1, 2004, health insurance for the subscriber may continue for 18 months after employment is terminated provided that full payment of the monthly premiums is made in advance. The continuation of life insurance beyond the termination of employment is not

permitted by the life insurance carrier. Conversion of the life insurance may be possible by contacting MetLife at 1.877.275.6387 or solutions@metlife.com.

7. Adding new family members must be completed within 30 days of the qualifying event or 60 days if the eligible change is related to the Children's Health Insurance Program (CHIP).
8. Effective January 1, 2014, participants will no longer be subject to the pre-existing conditions clause under federal healthcare reform. Children under the age of 19 are not subject to preexisting conditions.
9. Effective January 1, 2004, the Conference health insurance plan will be the primary carrier for active participants who continue to work past the Medicare eligibility age, and are enrolled in the Conference health plan.
10. Pre-Certification of all in-patient admissions is required. Effective January 1, 2004, call Blue Cross Blue Shield of NC at 800-214-4844. Mental Health benefits should be pre-certified through Magellan Behavioral Health at 800-359-2422
11. Denial of claims or incorrect processing of claims should be appealed through Blue Cross Blue Shield of NC. There are two levels of appeal.
12. Payment for the church's portion of the insurance programs must be made by the church/charge treasurer. Personal checks cannot be accepted due to IRS regulations governing Section 125 cafeteria plans. The personal portion of insurance premiums must be withheld from the participant's salary by the salary-paying unit on a pre-tax basis.
13. Premiums for health and life insurance may be paid in ADVANCE on a monthly, quarterly, semi-annual, or annual basis.
14. Lay persons or clergy on maternity/family medical leave may continue their insurance coverage, as long as the premiums are paid.
15. The Insurance Committee may terminate the coverage for non-payment of premiums. Insurance payments which are 60 days late (from the date of the bill) will result in termination of benefits. Termination will take place on the last day of the month in which the 60th day has occurred. Benefits may be reinstated without lapse in coverage if full payment is made within 30 days of the termination date. Thereafter, insurance coverage may be reinstated upon full payment and coverage will be effective the first day of the following month. Children under the age of 19 are not subject to preexisting conditions.
16. In case of termination of coverage, the church is responsible for the premium until the Treasurer's Office is notified in writing of such termination.

IV. Statement of Intent

The NC Annual Conference established a Life Insurance Plan with the intent of providing coverage for the active and retired clergy and a Group Health Plan with the intent of providing coverage for active clergy. However, the Annual Conference reserves the right to terminate the health and life contracts, in whole or in part, at any time. The Annual Conference, at any time or from time to time, may amend any or all of the provisions of the health or life plan without the consent of individual participants.

V. Eligibility Policies of Non-Retired Participants

- A. If you enroll in the Conference insurance plan, you are eligible for your coverage to begin on the first day of the month following the date of hire, or appointment. Coverage is not automatic. Completion of an enrollment form on a timely basis is required (within 30 days of original eligibility).
- B. You must work a minimum of 30 hours per week to be eligible for the Conference insurance plans.
- C. Health insurance and life insurance through the Conference groups will be available to the following:
 - 1. Clergy who are members in full connection of the Conference, probationary and commissioned probationary members, associate members, student local clergy, full-time and part-time local clergy, serving full-time or part-time under appointment in:
 - a. One of the churches or charges of the NC Conference.
 - b. One of the institutions or agencies of this Conference receiving financial support from the Conference.
 - c. An institution or agency established to provide a ministry or service provided that
 - i. Clergy shall elect in writing within 30 days after the appointment to continue the coverage. If the coverage is discontinued, a one year waiting period for pre-existing conditions may apply.
 - ii. The institution shall be responsible for payment of all insurance premiums by the due date.
 - 2. Clergy eligibility for insurance is based on the following three criteria:
 - a. Serving half-time or greater appointment.
 - b. Making one-half of minimum salary as determined by the Clergy Compensation Worksheet line 7.
 - c. Working at least 30 hours per week.
 - 3. Clergy on Leave of Absence, provided a written request to retain benefits is submitted to the Benefits Manager within 30 days of the appointment of Leave of Absence. The participant is responsible for the entire monthly rate (church portion and personal portion) by the due date.
- D. Post Retirement Benefits
 - 1. Eligibility for post retirement benefits may be viewed in detail in the Board of Pensions Report Section B.
 - 2. Post retirement health plan funding eligibility for clergy newly licensed, commissioned or ordained effective July 1, 2009 (or later), under Episcopal appointment to a NC Conference responsible appointment (i.e. eligible for enrollment in the Conference Insurance plan) will be based on total months enrolled in the Conference Insurance Plan. A minimum of 180 months total enrollment is required for funding eligibility.

3. Effective January 1, 2014 funding for post retirement health benefits will be established by the Conference Board of Pension via a Health Reimbursement Account (HRA). Post 65 retirees may purchase individual health care plans with the assistance of Towers Watson or on their own. Individual HRA balances can be used to reimburse retirees for qualified expenses. Funding of the individual HRA will be based on the accrued years of credit as outlined in the Board of Pension Report.

E. Clergy Couple Appointments

1. Clergy couples will be enrolled in the life insurance program separately. This affords the clergy couple with the maximum life insurance benefits available. Clergy couples are not permitted to cover each other under the provisions of the life insurance. Eligible dependents may only be covered by one member of the clergy couple.

F. Clergy Medical Leave Appointments

1. Clergy placed on Clergy Medical Leave can remain covered under the Conference insurance plans, provided they were enrolled and covered in the Conference plan immediately preceding the approval date of Clergy Medical Leave.

G. Clergy eligible for life and health insurance through the North Carolina Conference benefits under option V. A - C (above) are entitled to these benefits.

H. Lay Employees:

1. An insurance administrator must be appointed at each church/charge to manage insurance policies dealing with lay staff. It is the responsibility of each local church/charge and its officers to be apprised of the parameters of the Conference insurance plan.
2. Each local church must have at least 75% participation of the eligible lay employees to participate in the Conference plan.
 - a. As of January 1, 2007, churches who currently have less than 75% participation will be allowed to continue the current participation of their lay employees under the Conference plan.
3. The employee must work a minimum of 30 hours weekly and must be enrolled in the period specified for initial enrollment.
 - a. This period being within 30 days of date first eligible, or be added as a late applicant during Open Enrollment.
4. Persons appointed as Interim Supply are enrolled as lay employees.
5. The Committee recommends that the church provide this benefit to lay employees with the same premium payment policy as recommended for clergy.
6. All churches providing post-retirement benefits to retired lay employees will be billed in full for the funding of the post retirement HRA or life insurance premiums associated with retirement insurance benefits. The Annual Conference is not responsible for the funding of local church retired lay staff benefits.

I. Continuation of Benefits

1. The participant may be eligible to continue health insurance for up to 18 months following the loss of employment or appointment.
2. Written requests for continuation should be submitted to the Conference Benefits Manager within 30 days of the termination of employment or loss of appointment.
3. The life insurance cannot be continued. Conversion of the life insurance may be possible by contacting MetLife at 1.877.275.6387 or solutions@metlife.com.
4. Flexible Spending Accounts are not available to terminated participants, as they are no longer receiving salary from which to with-hold these funds. Funds already contributed must be claimed within 90 days of the termination date.

J. Open Enrollment

1. Open Enrollment for active participants is held each year from November 1 through November 30.
2. During Open Enrollment, an active employee or appointee may enroll in the Conference insurance plan.
3. Flexible Spending Accounts must be established for the upcoming year during Open Enrollment. If the participant does not establish a new account during each Open Enrollment, they cannot participate in the Flexible Spending Accounts for the upcoming year.

K. The Insurance Committee continues to explore eligibility options for future benefit plans and questions of church participation.

L. Participants enrolled in the Conference health and life insurance plans may continue to be enrolled in the Conference benefits as long as they are Episcopally appointed, employed as lay staff, meet the qualifications of Continuation as defined in Section G above, and meet the required eligibility rules and regulations.

VI. Historically, the Insurance Committee has developed rates based on maximum actuarially projected claims.

VII. The Insurance Committee strives diligently to present the best possible health and life insurance coverage available to the North Carolina Annual Conference. Careful consideration is given to benefits and rates that are proposed each year.

VIII. 2016 Proposed Health, Dental and Life Insurance Monthly Rates

Basic Life Insurance*	Single \$14.50	Family \$18.75
*paid by church		

Health Insurance	BASE Plan	BUY-UP Plan
Church	\$1,056.33	\$1,056.33
Personal Single	\$ 171.98	\$ 199.62
Personal Parent/Child	\$ 318.34	\$ 369.49
Personal Family	\$ 438.15	\$ 508.57

Dental Insurance

Personal Single	\$ 35.10
Personal Parent/Child	\$ 63.08
Personal Family	\$ 99.10

(Personal portions for health and dental are withheld from salary on a pre-tax basis.)

The Committee wishes to thank the members of the Annual Conference for their support.

Alan Swartz, Chairperson

Pension, Board of

Report A – General Information

I. We recommend special appropriations for the following persons in the indicated amounts:

A. To be paid by the General Board of Pension and Health Benefits:

Ministers:

1. Rev. Luis “Lucho” Reinoso, an amount equal to \$858 per month as a missional special grant effective 7/1/08 plus health and life insurance premiums less the minimum retiree contribution. The surviving spousal missional special grant will be reduced by 25%.

Surviving Spouses:

1. Doris Dellinger Reynolds, build up to 20% of the denominational average compensation for 1982 with 2% annual increase.

B. To be paid from the Pension support Fund:

Surviving Spouses:

1. Charlotte Calloway Dingus, total annual benefit \$385.00, paid in 12 monthly payments.
2. Mary Frances Ham Evans, total annual benefit of \$3,240.00, paid in 12 monthly payments, plus premiums for group health insurance.
3. Sarah O. Meadows, \$150 per month toward health insurance premiums.

4. Nancy Terry Traynham, \$150 per month toward health insurance premiums.
5. Ruby A. Phillips, \$150 per month toward health insurance premiums.

II. We concur with the following ministers for Clergy Medical Leave:

- A. Vernon Brown – Continued, Effective April 1, 2010
- B. Stephen Compton – Continued, Effective July 1, 2011
- C. John Marshall Crowe - Continued, Effective July 1, 2003
- D. James Harold Daniels – Continued, Effective September 1, 2013
- E. Victor Louis Galipi - Continued, Effective March 1, 2002
- F. David William Girod – Continued, Effective July 1, 2007
- G. Larry Stephen Grady - Continued, Effective March 1, 2004
- H. Robert Michael Hammond – Continued, Effective July 1, 2009
- I. Lawrence Clayton Higgins - Continued, Effective February 1, 2005
- J. Teresa Lawrence – Continued, Effective December 1, 2007
- K. Ronda Lee-Torres - Continued, Effective December 1, 2001
- L. Carolyn Wilkins Lucas - Continued Effective October 1, 2006
- M. Hector Manuel Millan - Continued, Effective July 1, 2004
- N. Cynthia D. Powell – Continued, Effective December 1, 2014
- O. William W Snotherly, Jr – Continued, Effective February 1, 2014
- P. Clinton William Spence - Continued, Effective September 1, 2000
- Q. Debra Starling Watson - Continued, Effective November 1, 2001
- R. William Joseph Wilburn – Continued, Effective December 1, 2014

We recommend the following pastors to be placed on Clergy Medical Leave for the first time:

William Joseph Wilburn, Effective December 1, 2014
 Cynthia D. Powell, Effective December 1, 2014
 David Wade, Effective July 1, 2015

Who have been placed on Clergy Medical Leave since the last Annual Conference?

William Joseph Wilburn, Effective December 1, 2014
 Cynthia D. Powell, Effective December 1, 2014

Who have had their Clergy Medical Leave terminated since the last Annual Conference?

Ronald J Snider
 Tommy Lewis Evans

Who are to be removed from Clergy Medical leave at this Annual Conference?

Lon William Miller
 William Rickman Pinner
 Alison B Hocutt

III. Claimants removed from responsibility roll by death:

- A. Ronald James Snider – July 8, 2014
- B. Fred Falls, Jr – July 28, 2014
- C. Donald Lee Harris – August 17, 2014

- D. George Robert McKenzie, Jr – August 25, 2014
- E. Wesley Paul Aitken – August 28, 2014
- F. Robert Franklin Pierce, Jr – September 1, 2014
- G. M. Randall Baker – October 28, 2014
- H. Jack Manly Hunter – November 2, 2014
- I. Glenn Bates Everett – October 29, 2014
- J. Peleg D Midgett III – November 19, 2014
- K. Henry W Lee – December 1, 2014
- L. John Gilbert Olive – December 3, 2014
- M. Clarence Garner – December 10, 2014
- N. James Milan Waggoner – December 14, 2014
- O. Amos Henry Stone – January 18, 2015
- P. Frank Owen Fitzgerald, Jr – February 10, 2015
- Q. Leland Jan Fogleman – February 7, 2015
- R. Haywood W Gillikin – February 18, 2015
- S. Leon D Fowler – February 19, 2015
- T. James Collins P Brown – March 15, 2015
- U. Gerald Rudolph Massey – March 11, 2015
- V. Jean Livingston Hood – March 16, 2015
- W. John Martin Bowman – March 19, 2015
- X. Tommy Lewis Evans – March 27, 2015
- Y. Charles Cooper Smith – April 4, 2015
- Z. William R Crowder, Jr – May 30, 2015
- AA. Lois A Wood – July 2, 2014
- BB. Vivian P Mitchell – July 7, 2014
- CC. Anna E. G. Collins – September 1, 2014
- DD. Inez S Nickens – October 14, 2014
- EE. Irene H Mullikin – October 20, 2014
- FF. Wanda Hamilton Dodson – October 25, 2014
- GG. Julia Rogers May – December 15, 2014
- HH. Betty Hamilton – January 20, 2015
- II. Fleeta C Edwards – January 18, 2015
- JJ. Jean P Jerome – February 17, 2015
- KK. Christine Crawford Winberry – February 19, 2015
- LL. Lucy Jefferson Tyson – January 31, 2015
- MM. Virginia Lupton – August 22, 2014
- NN. Paul Bottari – September 14, 2014
- OO. Alexanne Clarke – November 30, 2014
- PP. Dorothy Poulk – April 19, 2015
- QQ. John Thomas Smith – April 30, 2015
- RR. Frankl L. Alexander – May 1, 2015
- SS. Robert Harris – May 2, 2015
- TT. Howard M Wilkinson – May 29, 2015

IV. New Claimants:

- A. Kathryn Ann Snider – July 8, 2014
- B. Emma Harris – August 17, 2014
- C. Frances Tuttle McKenzie – August 25, 2014
- D. Ruth Ellen Aitken – August 28, 2014
- E. Kathy Weaver Pierce – September 1, 2014
- F. Freda Baker – October 28, 2014
- G. Wilma Holt Hunter – November 2, 2014
- H. Patricia Everett – October 29, 2014
- I. Carol W Midgett – November 19, 2014
- J. Elgie U Garner – December 10, 2014
- K. Margaret J Waggoner – December 14, 2014
- L. Mary Owens Bell Fitzgerald – February 10, 2015
- M. Neva Ruth Fowler – February 19, 2015
- N. Jenny C McIntosh – February 18, 2015
- O. Martha P Brown – March 15, 2015
- P. Fayette Smith Bowman – March 19, 2015
- Q. Andrea Jill Williams Smith – April 4, 2015
- R. Edith Mae S Crowder – May 30, 2015
- S. James Glen Lupton – August 22, 2014
- T. Rosario V Bottari – September 14, 2014
- U. William Thomas Clarke – November 30, 2014
- V. Judy Harrell Smith – April 30, 2015
- W. Mildred Alexander – May 1, 2015
- X. Jo Elaine Harris – May 2, 2015
- Y. Virginia S Wilkinson – May 29, 2015

V. Ministers retiring this year (Years of Service listed are according to service history as found in the GBOPHB and NC Conference records):

A. Par. 358.1 (Mandatory Retirement – Age 72)

STEWART A. CRANK (Age 72, 21.0 years under appointment towards retirement eligibility with 0.0 years of North Carolina Pre-82 credit, 12.5 years of MPP credit, 7.0 years of 2007-2013 CRSP credit, 1.5 years post-2013 CRSP credit)

LELAND M. HEATH (Age 72, 16.0 years under appointment towards retirement eligibility with 0.0 years of North Carolina Pre-82 credit, 7.5 years of MPP credit, 7.0 years of 2007-2013 CRSP credit, 1.5 years of post-2013 CRSP credit)

RONALD W. SCOTT (Age 72, 1.0 year under appointment towards retirement eligibility with 0.0 years of North Carolina Pre-82 credit, 0.0 years of MPP credit, 2.25 years of 2007-2013 CRSP credit, 0.5 years of post-2013 CRSP credit) *effective July 1, 2014*

NINA PAUL VINSON (Age 72, 7.5 years under appointment towards retirement eligibility with 0.0 years of North Carolina Pre-82 credit, 7.5 years of MPP credit, 0.0 years of 2007-2013 CRSP credit, 0.0 years of post-2013 CRSP credit)

B. Par. 358.2a (Early Retirement – 20 or more years under appointment)

NONE

C. Par. 358.2b (Retirement with Actuarially Reduced Benefits – Age 62 or 30 years under appointment)

ROGER D. COPE (Age 64, 37.0 years under appointment towards retirement eligibility with 3.5 years of North Carolina Pre-82 credit, 25.0 years of MPP credit, 7.0 years of 2007-2013 CRSP credit, 1.5 years of post-2013 CRSP credit)

RICK A. MOSER (Age 63, 39.0 years under appointment towards retirement eligibility with 5.5 years of North Carolina Pre-82 credit, 25.0 years of MPP credit, 7.0 years of 2007-2013 CRSP credit, 1.5 years of post-2013 CRSP credit)

GEORGE R. PATTON (Age 62, 38.0 years under appointment towards retirement eligibility with 4.5 years of North Carolina Pre-82 credit, 25.0 years of MPP credit, 7.0 years of 2007-2013 CRSP credit, 1.5 years of post-2013 CRSP credit)

D. Par. 358.2c (Regular Retirement – Age 65 or 40 years under appointment)

SALLY G. BATES (Age 65, 19 years under appointment towards retirement eligibility with 0.0 years of North Carolina Pre-82 credit, 10.5 years of MPP credit, 0.0 years of 2007-2013 CRSP credit, 0.0 years of post-2013 CRSP credit)

EDWARD M. GUNTER (Age 66, 43.0 years under appointment towards retirement eligibility with 9.5 years of North Carolina Pre-82 credit, 25.0 years of MPP credit, 7.0 years of 2007-2013 CRSP credit, 1.5 years of post-2013 CRSP credit)

EILENE Z. BISGROVE (Age 67, 12.0 years under appointment towards retirement eligibility with 0.0 years of North Carolina Pre-82 credit, 3.5 years of MPP credit, 0.0 years of 2007-2013 CRSP credit, 0.0 years of post-2013 CRSP credit)

JO ELAINE HARRIS (Age 67, 7.0 years under appointment towards retirement eligibility with 0.0 years of North Carolina Pre-82 credit, 1.5 years of MPP credit, 3.5 years of 2007-2013 CRSP credit, 0.0 years of post-2013 CRSP credit)

STEVEN A. HICKLE (Age 64, 42.0 years under appointment towards retirement eligibility with 8.5 years of North Carolina Pre-82 credit, 25.0 years of MPP credit, 5.5 years of 2007-2013 CRSP credit, 0.0 years of post-2013 CRSP credit)

WAYNE M. HICKS (Age 66, 29.0 years under appointment towards retirement eligibility with 0.0 years of North Carolina Pre-82 credit, 13.5 years of MPP credit, 7.0 years of 2007-2013 CRSP credit, 1.5 years of post-2013 CRSP credit) [Baltimore-Washington 7.0 years]

STEPHEN N. LITTLE (Age 65, 37.0 years under appointment towards retirement eligibility with 0.0 years of North Carolina Pre-82 credit, 22.5 years of MPP credit, 7.0 years of 2007-2013 CRSP credit, 1.5 years of post-2013 CRSP credit) [Kentucky 6.0 years]

DONALD T. MILLER (Age 65, 9.0 years under appointment towards retirement eligibility with 0.0 years of North Carolina Pre-82 credit, 1.5 years of MPP credit, 6.5 years of 2007-2013 CRSP credit, 1.5 years of post-2013 CRSP credit)

LON W. MILLER (Age 65, 31.0 years under appointment towards retirement eligibility with 0.0 years of North Carolina Pre-82 credit, 13.5 years of MPP credit, 7.0 years of 2007-2013 CRSP credit, 1.5 years of post-2013 CRSP credit) [West Virginia 9.0 years]

WILLIAM R. PINNER (Age 65, 47.0 years under appointment towards retirement eligibility with 13.5 years of North Carolina Pre-82 credit, 25.0 years of MPP credit, 7.0 years of 2007-2013 CRSP credit, 1.5 years of post-2013 CRSP credit)

BETTYE D. POOLE (Age 71, 0.0 years under appointment towards retirement eligibility with 0.0 years of North Carolina Pre-82 credit, 0.0 years of MPP credit, 0.0 years of 2007-2013 CRSP credit, 0.0 years of post-2013 CRSP credit)

SANDY SCHALLER (Age 67, 13.0 years under appointment towards retirement eligibility with 0.0 years of North Carolina Pre-82 credit, 4.5 years of MPP credit, 7.0 years of 2007-2013 CRSP credit, 1.5 years of post-2013 CRSP credit)

PATRICIA A. SMITH SYKES (Age 66, 16.0 years under appointment towards retirement eligibility with 0.0 years of North Carolina Pre-82 credit, 7.5 years of MPP credit, 6.25 years of 2007-2013 CRSP credit, 0.0 years of post-2013 CRSP credit)

JESSE C STATON, JR. (Age 67, 40.0 years under appointment towards retirement eligibility with 7.0 years of North Carolina Pre-82 credit, 24.5 years of MPP credit, 7.0 years of 2007-2013 CRSP credit, 1.5 years of post-2013 CRSP credit)

HOPE A. VICKERS (Age 66, 20.0 years under appointment towards retirement eligibility with 0.0 years of North Carolina Pre-82 credit, 11.5 years of MPP credit, 7 years of 2007-2013 CRSP credit, 1.5 years of post-2013 CRSP credit)

E. Par 358.2d Ad Interim Retirement

- a. Par. 358.2a (Early Retirement – 20 or more years under appointment)

NONE

- b. Par. 358.2b (Retirement with Actuarially Reduced Benefits – Age 62 or 30 years under appointment)

FRANK B. ALLEN (Age 58, 32.25 years under appointment towards retirement eligibility with 0.0 years of North Carolina Pre-82 credit, 24.5 years of MPP credit, 7.0 years of 2007-2013 CRSP credit, 0.75 years of post-2013 CRSP credit) Retired October 1, 2014.

JOY R. MACVANE (Age 63, 7.25 years under appointment towards retirement eligibility with 0.0 years of North Carolina Pre-82 credit, 6.0 years of MPP credit, 0.5 years of 2007-2013 CRSP credit, 0.0 years of post-2013 CRSP credit) Retired January 1, 2015.

ALVESTER I. GALES (Age 62, 30.5 years under appointment towards retirement eligibility with 0.5 years of North Carolina Pre-82 credit, 25.0 years of MPP credit, 0.0 years of 2007-2013 CRSP credit, 0.0 years of post-2013 CRSP credit) Retired December 1, 2014.

- c. Par. 358.2c (Regular Retirement – Age 65 or 40 years under appointment)

DAVID A. ARGO (Age 70, 17.5 years under appointment towards retirement eligibility with 0.0 years of North Carolina Pre-82 credit, 9.5 years of MPP credit, 7.0 years of 2007-2013 CRSP credit, 1.0 years of post-2013 CRSP credit) Retired January 1, 2015.

RICHARD D. SHANNONHOUSE (Age 65, 39.75 years under appointment towards retirement eligibility with 6.0 years of North Carolina Pre-82 credit, 25.0 years of MPP credit, 0.0 years of 2007-2013 CRSP credit, 0.0 years of post-2013 CRSP credit) Retired March 1, 2015.

F. Par 358.2 Local Pastors retiring this year

- a. Par. 358.2a (Early Retirement – 20 or more years under appointment)

NONE

- b. Par. 358.2b (Retirement with Actuarially Reduced Benefits – Age 62 or 30 years under appointment)

WILLIE F. ALLEN (Age 71, 15.0 years under appointment towards retirement eligibility with 0.0 years of North Carolina Pre-82 credit, 13.5 years of MPP credit, 1.5 years of 2007-2013 CRSP credit, 0.0 years of post-2013 CRSP credit)

LINDA H ROWE (Age 66, 7.5 years under appointment towards retirement eligibility with 0.0 years of North Carolina Pre-82 credit, 7.5 years of MPP credit, 4.0 years of 2007-2013 CRSP credit, 0.0 years of post-2013 CRSP credit)

GERTRUDE N. WILDER (Age 68, 0.0 years under appointment towards retirement eligibility with 0.0 years of North Carolina Pre-82 credit, 0.0 years of MPP credit, 1.25 years of 2007-2013 CRSP credit, 0.0 years of post-2013 CRSP credit)

- c. Par. 358.2c (Regular Retirement – Age 65 or 40 years under appointment)

NONE

VI. We recommend that the expense account of the Board of Pension and such independent consultation expense as necessary during 2015-2016 be paid from funds designated as Administrative Expense in the Board of Pension Budget.

VII. Recommendations regarding service credit:

- A. The Conference Board of Pension voted at its April 27, 2015, meeting to recommend granting one-quarter (0.25) years of credit for insurance purposes only to C. Keith Sexton.

Report B – Recommendations for the Pension Program and Post-Retirement Benefits

I. Funding Plan for Supplement One of the Clergy Retirement Security Program

A. Defined Plan Benefits: Supplement One of the Clergy Retirement Security Program (Pre-82 Plan) provides defined benefit pension benefits to participating retired clergy for all service rendered to the North Carolina Conference through December 31, 1981. This plan will continue until all pastors with past service benefits and their surviving spouses are deceased and is administered by the General Board of Pension and Health Benefits (GBOPHB).

B. Current Past Service Rate: For many years, the Book of Discipline has defined Pre-82 Plan defined benefits as a fixed payment per year of past service. This fixed payment is the Past Service Rate (PSR). The benefit goal is stated to be a PSR of 1% of the Conference Average Compensation (CAC). The 2015 CAC for the North Carolina Conference is \$71,154. The 2015 PSR is \$683 or 0.96% of the CAC. Our Conference Board would like to maintain a PSR of at least 0.9% of CAC. North Carolina CAC has increased by an average of 2.21% per year over the past 10 years. We estimate future PSR increases to average approximately 2.5% each year.

C. Funded Status: The Conference is required to fund all future benefits of the Pre-82 Plan by December 31, 2021. Funded Status (previously called unfunded liability) is the difference of the current assets held by the GBOPHB for future benefits of North Carolina participants and the total present value of all future benefits to be paid under the plan at the approved PSR. The GBOPHB values assets and liabilities of the plan every two years and projects data to current years based on the increase in PSR and investment earnings. For the 2015 Funding Plan, GBOPHB and the Conference use an assumed earnings rate of 7.0%.

The General Board of Pension and Health Benefits has determined that the portion of the pre-82 plan liability attributable to North Carolina Annual Conference is \$40,730,472 with a 2.5% PSR increase assumption based on a 2015 PSR of \$683. Plan funds currently held with the General Board of Pension and Health Benefits have a value of \$15,384,945 as of January 1, 2013 (for 2015 funding plan).

The difference between the total plan liability and current plan funding is \$25,345,527. This represents the unfunded plan liability and will be provided through apportionments and non-plan funds that are held in various investment sources. The Conference intends for contributions to be made within the 7-year period, ending December 31, 2021. The minimum annual contribution due December 31, 2015 is currently estimated to be \$3,445,187.

D. Funding Plan for 2015: Our conference pays for plan benefits through several potential funding sources. Both the interest and principal of non-plan funds may be available for retirement funding needs. Below is a description of the non-plan assets available to pay the present value of future contributions. Our Conference expects to utilize annual apportionments from the local churches as the primary source for pre-82 pension funding. Our Conference expects to receive annual apportionments in an amount of \$3,300,000 for 2015 through 2016. The present value of the expected apportionments is \$5,966,460. This apportionment funding was originally approved by the 1991 Annual Conference with revisions approved by the 2013 Annual Conference.

The Conference maintains a General Deposit Account with the General Board of Pension and Health Benefits that has a value of \$17,164,588 as of January 1, 2015. Both the interest and principal from this account are available to meet future contribution requirements.

The Conference maintains and manages various liquid asset accounts that are available for Supplement One of the Clergy Retirement Security Program funding. The current value of these accounts are \$2,919,441 as of January 1, 2015. Both the interest and principal from these sources are available to meet future contribution requirements.

The Superannuate Endowment fund has a value of \$541,979 as of January 1, 2015. All of it is available except for the original balance of \$87,195.39, from which interest only is available.

The 2015 funding plan as of January 1, 2013 is summarized below:

Supplement One of the Clergy Retirement Security Program funding Liability:

Assuming a PSR Increase of 2.5%	\$40,730,472
Current Plan Funding as of 1/1/13	\$15,384,945
Unfunded Plan Liability as of 1/1/13	\$25,345,527
Projected Unfunded Plan Liability as of 1/1/15	\$22,114,400

Additional Plan Assets:

Present Value of Future Apportionments	\$5,966,460
General Deposit Account (GBOPHB)	\$17,164,588
Conference Managed Liquid Asset Accounts	\$2,919,441
Conference Superannuate Endowment Fund (GBOPHB)	\$454,784
Total Additional Plan Assets	\$26,505,273

Proposed Past Service Rate: The 2016 CAC for the North Carolina Conference is \$71,523.

We propose that the past service rate beginning January 1, 2016 be increased to \$700 per service year, or 0.98% of the CAC. Assuming 2.5% future PSR increases and 7.0% investment earnings, this increase creates an unfunded liability of \$22,908,691. The minimum annual contribution due December 31, 2016 is currently estimated to be \$3,557,772.

II. Ministerial Pension Plan (MPP) (effective through December 31, 2006)

Guidelines for the Ministerial Pension Plan and the Comprehensive Protection Plan are contained in the plan document. A copy of the summary plan document is available on request by contacting pension services in the treasurer's office.

- A. Service on and after January 1, 1982 through December 31, 2006 was funded on a defined contribution basis. This plan is basically deferred salary, and creates no unfunded liability because it builds an account of funds for a specific minister as his/her salary is paid.
- B. These contributions were placed in the individual minister's Church Account to be available for benefits when the minister becomes eligible for payment in the retired relationship.
- C. Each minister who is eligible for benefits will be required to designate beneficiaries for the benefits he/she is qualified to receive.

III. Clergy Retirement Security Program (CRSP) (Effective January 1, 2007)

Guidelines for the Clergy Retirement Security Program and the Comprehensive Protection Plan are contained in the plan document. A copy of the summary plan document is available on request by contacting pension services in the treasurer's office. Service on and after January 1, 2007 will be funded on a combined defined contribution/defined benefit basis.

- A. Defined Benefit (Effective January 1, 2007 – December 31, 2013)
 - 1. The Defined Benefit will be 1.25% of the Denominational Average Compensation (DAC) according to the plan document.

2. The Defined Benefit portion will be funded based on a percentage of Plan Compensation calculated on a yearly basis using up to the normal cost rate provided by the General Board of Pension and Health Benefits factoring in the annual interest rate. The current assumed interest rate is 7.0%. The funding percentage rate through 2013 is 10.4% of Plan Compensation.
- B. Defined Benefit (Effective January 1, 2014)
1. The Defined Benefit will be 1.0% of the Denominational Average Compensation (DAC) according to the plan document.
 2. The Defined Benefit portion will be funded based on a percentage of Plan Compensation calculated on a yearly basis using up to the normal cost rate provided by the General Board of Pension and Health Benefits factoring in the annual interest rate. The current assumed interest rate is 7.0%. The funding percentage rate for 2014 is 8.8% of Plan Compensation.
- C. Defined Contribution
1. Benefits will be provided based on the participant's account balance at their actual retirement date.
 2. The Defined Contribution portion funding is based on three percent (3%) of Plan Compensation.
 3. Of the 3% funding, a 2% non-matching contribution will be made to the participant's Defined Contribution account with 1% matching if the participant makes a contribution of at least 1% to their United Methodist Personal Investment Plan (UMPIP) account.
 4. Any funds remaining from a pastor's non-participation in the matching component will be redirected to fund the liabilities of other components of the pension plan.
- D. Plan Compensation is calculated by the GBOPHB according to the plan document:
1. Vouchered travel and utilities paid directly to utility companies are not used in Plan Compensation calculations since this is considered by the General Board of Pension and Health Benefits to be a local church expense.
 2. Clergy couples housing:
 - a. When only one of the spouses is furnished a parsonage, the one furnished the parsonage includes the housing allowance.
 - b. When one spouse is furnished the parsonage and the other a cash allowance, the one furnished the parsonage will use the 25% housing allowance and the other will report the actual cash housing paid.
 - c. When two parsonages are furnished each spouse claims a housing allowance.
 - d. When neither is furnished a parsonage, the actual cash housing allowance may be counted by the person/or persons receiving the allowance.
 3. In accordance with the plan document, the housing allowance for those furnished housing is 25% times the cash salary.
 4. Those furnished a cash housing allowance will report the actual amount in accordance with the plan document.

- E. The Clergy Retirement Security Program contribution from the local church is to be paid monthly by the Church or Charge Treasurer to the Conference Treasurer's Office.
- F. The Defined Contribution portions are placed in the individual minister's Church Account to be available for benefits when the minister becomes eligible for payment in the retired relationship.
- G. Each minister who is eligible for benefits will be required to designate beneficiaries for the benefits he/she is qualified to receive.

IV. Comprehensive Protection Plan (CPP)

- A. This part of the program contains provisions for a death benefit and disability income. In addition to the provisions of a death benefit for the pastor, there is a death benefit on the life of the spouse and dependent children under age 18 or who are dependent because of disability. The Comprehensive Protection Plan also includes educational benefits for the children of a deceased minister. This part of the plan is only available to those ministers covered under the CPP, whose charges are paying at least minimum full-time salary.
 - 1. Effective January 1, 2002, the disability benefit equals 70% of plan compensation, with plan compensation capped at 200% of the DAC. (The DAC for 2015 is \$66,259 and for 2016 is \$67,333) The disability benefit is reduced by any disability benefits payable under the Social Security Act. This revised benefit applies only to eligible clergy whose disability effective date, as determined by the General Board of Pension and Health Benefits, is on or after January 1, 2002.
 - 2. The Comprehensive Protection Plan contribution from the local church is to be paid monthly by the Church or Charge Treasurer to the Conference Treasurer's Office. (Effective November 1, 2004)
 - 3. Pastors who have been approved for a leave of absence for military service and who were enrolled in the CPP prior to the date of their leave will continue to be enrolled in the CPP under optional Conference enrollment.
 - 4. Death Benefits provide \$50,000.00 as the benefit paid on the death of an eligible active participant.
- B. Death Benefits in retirement prior to January 1, 2013
 - 1. For participants who retire prior to January 1, 2013, the death benefit payable upon the death of the clergyperson is \$19,877.70 for the year 2015 and \$20,199.90 for 2016. This is 30% of the DAC. The death benefit payable upon the death of a spouse of an active or retired participant is \$13,251.80 for 2015 and \$13,466.60 for 2016. This is 20% of the DAC. The death benefit payable upon the death of a surviving spouse of a deceased active or retired participant is \$9,938.85 for 2015 and \$10,099.95 for 2016. This is 15% of the DAC.
- C. Death Benefits in retirement after January 1, 2013
 - 1. For participants who retire after January 1, 2013, death benefits payable upon the death of the clergyperson will be fixed at \$20,000. The death benefit payable upon the death of a spouse of an active or retired participant will be fixed at \$15,000. The death benefit payable upon the death of a surviving spouse of a deceased active or retired participant will be fixed at \$10,000.

- D. Effective January 1, 2007, the cost of the Comprehensive Protection Plan (CPP) will be funded by billing up to the calculated percentage to fund the CPP each year using the rate required by the General Board of Pension. For 2015 the cost is a total of 3% of the actual Plan Compensation up to 200% of the Denominational Average Compensation (DAC). The pastor shall be required to pay 1% of Plan Compensation (up to 1% of 200% of DAC) on an after tax basis and the church or charge shall pay 2% of the Plan Compensation (up to 2% of 200% of DAC). ¶1506.15 in *The Book of Discipline* 2012.

V. Implementation of the Program

The benefit program adopted by your Conference Board of Pension seeks to provide a wider range of support for the minister's family through death benefits for every member of the family, disability income for the minister in time of great stress, educational benefits for children of deceased ministers, minimum annuity benefits for surviving spouses, and clergy benefits based on the Denominational Average Compensation (DAC).

- A. Costs of the Clergy Retirement Security Program/Comprehensive Protection Plan will be borne by the local charge as an item of ministerial support according to the Plan Compensation of the minister and the category of the charge.
1. Effective January 1, 2007
 - FULL TIME (Conference Member/Local Pastor) – 10.4% of Plan Compensation for CRSP – Defined Benefit portion and 3% of Plan Compensation for CRSP – Defined Contribution portion and 2% of Plan Compensation for CPP (up to 2% of 200% of the DAC)
 - STUDENT (Conference Member/Local Pastor) 10.4% of Plan Compensation for CRSP – Defined Benefit portion and 3% of Plan Compensation for CRSP – Defined Contribution portion
 - LESS THAN FULL TIME (Conference Member/Local Pastor) 10.4% of Plan Compensation for CRSP – Defined Benefit portion and 3% of Plan Compensation for CRSP – Defined Contribution portion
 - INTERIM OR RETIRED SUPPLY no pension responsibility
 2. Effective January 1, 2014
 - FULL TIME (Conference Member/Local Pastor) – 8.8% of Plan Compensation for CRSP – Defined Benefit portion and 3% of Plan Compensation for CRSP – Defined Contribution portion and 2% of Plan Compensation for CPP (up to 2% of 200% of the DAC)
 - LESS THAN FULL TIME (Conference Member/Local Pastor/Student Pastor) – 11.8% of Plan Compensation for United Methodist Personal Investment Plan (UMPIP). Of the 11.8% funding, a 10.8% non-matching contribution will be made to the participant's UMPIP account with 1% matching if the participant makes a contribution of at least 1% to their UMPIP account. Any funds remaining from a pastor's non-participation in the matching component will be redirected to fund the liabilities of other components of the pension plan.
 - INTERIM OR RETIRED SUPPLY no pension responsibility
- B. Effective January 1, 2007 Deacons and Probationary Deacons serving in Episcopal appointments to a local church or other entity that falls under the pension plan sponsorship of the Conference shall be enrolled in the plans according to the plan document.

- C. The pastor will make regular monthly payments to the Conference Treasurer's Office through the local church treasurer for his/her 1% of Plan Compensation (up to 1% of 200% of the DAC) on an after tax basis for CPP.
- D. It is recommended that the pastor make regular monthly payments through the local church treasurer for his/her personal tax paid or tax deferred contributions to the UMPIP of at least 3%.

(The following, Item VI, was approved by the 1997 Annual Conference to be placed in effect at the conclusion of the Session of the Annual Conference, Year 2000)

VI. Policies Related to Life and Health Insurance

- A. The 2017 budget needed to fund health and life insurance, pension grants, administration, etc., is \$2,200,000. The 2017 budget to be allocated toward post-retirement health benefit obligations is \$500,000.
- B. Eligibility Policies
 - 1. Clergy persons who retire from the North Carolina Annual Conference with twenty or more full time years of earned pension credit in the North Carolina Annual Conference may receive life and health insurance benefits when the clergy person attains age 62 and receives pension benefits or retires with thirty (30) years of service and receives pension benefits provided at least twenty (20) of the thirty years of pension credit is in the North Carolina Annual Conference. The North Carolina pension credit record used to determine insurance funding for retiring Deacons in Full Connection shall consist of eligible North Carolina earned pension credit years in both the lay and clergy pension plans.
 - 2. Effective July 1, 2007, clergy persons who retire at age 59 ½ with 20 or more years may remain on the Conference insurance plan, provided written notification of this intent is provided to the Conference Benefits Manager. The clergy person will be responsible for 100% of the applicable monthly premium until the attainment of age 62 (Report B Section VI B2). At the attainment of age 62, the monthly premium will be adjusted according to the retirement rules in place at the time of retirement. Monthly premiums will then be calculated at the applicable percentages as defined in Report B Section VI D and E.
 - 3. All retired clergy, spouses and surviving dependents must enroll in Medicare part A and part B when first eligible.
 - 4. Effective August 1, 1992, Pastors who discontinued ¶314.1, or Probationary Members, ¶327.6, as well as Conference Members who are retired involuntarily, ¶358.3, who are granted Honorable Location, ¶359; who withdraw to unite with another denomination, ¶361.1; who surrender the ordained ministerial office ¶361.2; who withdraw under complaints or charges, ¶361.3; and Conference Members who are placed on Administrative Location, ¶362 are ineligible to receive retirement health or life insurance benefits when payments from the General Board of Pension and Health Benefits begin. [Paragraphs noted are from *The Book of Discipline*, 2012]

C. Retirement prior to January 1, 2004

(Subject to plan changes effective 1/1/2014, section VI.H)

Clergy persons who retire prior to January 1, 2004 from the North Carolina Annual Conference will be subject to the current rate policy as outlined below. Effective January 1, 2004, there will be a minimum monthly contribution of \$10 per participant (for all surviving dependents and retirees with a clergy retirement date prior to January 1, 2004).

Effective January 1, 2012 the minimum monthly contribution as defined above will be increased to \$20 per month.

The following policies apply:

1. Before the retired clergy person and/or spouse reach the age of Medicare eligibility (currently 65 years of age), the retired clergy person will pay the amount of premium that he/she paid in the year in which he/she retires. The Conference Board of Pension will pay the difference between the clergy person's payment and the costs of his/her health insurance. The retired clergy person must continue to pay the amount of premium that he/she paid in the year of retirement until both the retired clergy person and his/her spouse reach the age of Medicare eligibility. Billings will be made monthly from the Treasurer's Office.
2. If a clergy person who, prior to retirement, has been covered as a single individual for the purposes of health insurance, wishes at the time of retirement to add family members to his/her health care plan, he/she must pay the premium applicable to that type of coverage for the year in which he/she retired. The retired clergy person must continue to pay that amount of premium until both the retired clergy person and his/her spouse reach the age of Medicare eligibility.

A clergy person who retires from the North Carolina Annual Conference with less than twenty (20) full-time years of earned pension credit in the North Carolina Annual Conference may receive life and health insurance benefits when the clergy person attains age 62 and receives pension benefits or retires with thirty-five (35) years of service and receives pension benefits provided at least twenty of the thirty-five years of pension credit is in the North Carolina Annual Conference. Retired clergy persons and/or dependents with less than twenty years of earned pension credit in the North Carolina Annual Conference will be responsible for the monthly insurance premiums as described in #1 above, with the remaining monthly portion shared by the retired clergy person and/or dependents and the Conference Board of Pensions, based on the following formula:

Years of Pension Credit	Individual Contribution	Board of Pension's Contribution
1	95%	5%
2	90%	10%
3	85%	15%
4	80%	20%
5	75%	25%
6	70%	30%

7	65%	35%
8	60%	40%
9	55%	45%
10	50%	50%
11	45%	55%
12	40%	60%
13	35%	65%
14	30%	70%
15	25%	75%
16	20%	80%
17	15%	85%
18	10%	90%
19	5%	95%
20	\$10 Minimum	Remaining Premium

This payment formula remains in effect throughout the participant's lifetime (clergy person or surviving dependent).

D. Retirement after January 1, 2004

(Subject to plan changes effective 1/1/2014, section VI.H)

(Eligibility policies can be found in Report B, section VI B)

Effective January 1, 2004 the following schedule(s) will apply to all retired clergy and their eligible dependents, whose retirement date is January 1, 2004 or later.

1. Medicare Eligible (retiree and/or dependents)

Years of NC Pension Credit	Individual Contribution	Board of Pension Contribution
0-4	Not Eligible	Not Eligible
5-9	80%	20%
10-14	70%	30%
15-19	60%	40%
20-24	50%	50%
25-29	40%	60%
30-34	30%	70%
35-39	20%	80%
40 or more	10%	90%

2. Age Less than Medicare Eligible (retiree and/or dependents)**

Years of NC Pension Credit	Individual Contribution	Board of Pension Contribution
0-4	Not Eligible	Not Eligible
5-9	80%	20%
10-14	70%	30%
15-19	60%	40%
20-24	50%	50%
25-29	40%	60%
30-34	30%	70%
35-39	20%	80%
40 or more	10%	90%

3. **The minimum monthly premium billed to the individual will be no less than the active monthly personal portion of the premium for the applicable coverage type.

E. Retirement after January 1, 2007 (revised June 2008)

(Subject to plan changes effective 1/1/2014, section VI.H)

(Eligibility policies can be found in Report B, Section VI B.)

1. Effective January 1, 2007 the Conference Board of Pension will fund only the % above as applied to the Medicare Companion plan rate. Retirees and/or dependents not yet Medicare eligible age will be responsible for the difference between the funded amount as calculated based on the above table(s) and the remaining cost of full coverage.
2. The above % of the Medicare Companion plan premium will be applied to the total active family rate until both the retiree and spouse attain the Medicare eligibility age.
3. Participants who retired under provision E1, (2007 rule) will have their rates re-calculated effective July 1, 2008 to comply with the new E2 provision.

F. Retirement after July 1, 2009

(Subject to plan changes effective 1/1/2014, section VI.H)

(Eligibility policies can be found in Report B, Section VI B.)

Clergy under appointment as of June 30, 2009

1. Post retirement insurance plan eligibility for clergy who are licensed, commissioned, or ordained under NC Episcopal appointment to a NC Conference responsible appointment (i.e., eligible for enrollment in the Conference Insurance Plan) as of June 30, 2009 will be determined using years of NC pension credit/pension eligibility accrued through June 30, 2009. Effective July 1, 2009, accrual of future year's credit toward post retirement benefits will be determined by months of enrollment in the Conference insurance plan with a minimum of 60 months immediately preceding retirement.
2. The retiree must participate in the NC Insurance Plan for 60 consecutive months immediately prior to the date of retirement.
3. In order to maintain insurance benefits after retirement, the retiree must be enrolled in the applicable coverage immediately preceding the date of retirement.

4. Clergy with 60 months of participation in the NC Insurance Plan immediately prior to retirement, but less than 180 months in the plan (over the course of career) will have access to the NC Conference Insurance Plan and contribute the full cost of the applicable coverage of the plan.
5. The retiree may only cover dependents that are covered at the time of retirement.
6. Funding will be based on the chart printed below:

Years of NC Pension Credit/Years in NC Insurance Plan	Individual Contribution	Board of Pension's Contribution
0-4	Not eligible	Not eligible
5- 14	100%	0%
15-19	60%	40%
20-24	50%	50%
25-29	40%	60%
30-34	30%	70%
35-39	20%	80%
40 or more	10%	90%

G. Newly appointed Clergy (licensed, commissioned or ordained receiving first time appointment) effective July 1, 2009

(Subject to plan changes effective 1/1/2014, section VI.H)

1. Post retirement insurance plan eligibility for clergy newly licensed, commissioned or ordained effective July 1, 2009, under Episcopal appointment to a NC Conference responsible appointment (i.e. eligible for enrollment in the Conference Insurance plan) will be based on total months enrolled in the Conference Insurance Plan with a minimum of 180 months total enrollment with 60 consecutive months enrollment immediately preceding the date of retirement for funding eligibility.
2. Participants who meet the 60 consecutive months enrollment but do not meet the 180 months minimum will have access to the plan with no funding from the Conference Board of Pensions. The participant will be responsible for 100% of the applicable premiums.
3. Credited enrollment in the insurance plan, once earned, will not be reduced or terminated due to breaks in enrollment.
4. Funding will be based on the following:

Years in NC Insurance Plan	Individual Contribution	Board of Pension's Contribution
0-4	Not eligible	Not eligible
5-14	100%	0%
15-19	60%	40%
20-24	50%	50%
25-29	40%	60%
30-34	30%	70%

35-39	20%	80%
40 or more	10%	90%

- H. Effective January 1, 2014 retirees and covered spouses age 65 or older will be required to obtain their Medicare secondary coverage through the open market with the help of a Conference designated vendor. Funding for the purchase of coverage will be established through the use of a Health Reimbursement Account (HRA) based on the applicable retirement rules listed above. Retiring clergy and spouses under age 65 will remain in the Conference active plan until their attainment of the Medicare eligibility age or their request to be removed from coverage. The recommended maximum HRA amount for 2016 is \$3,400 with a 3% future increase assumption.
- I. Life Insurance – A clergy person must have been covered under the conference active life insurance plan in order to retain life insurance benefits after retirement. The Board of Pension does not provide life insurance for dependents of retired clergy.
- J. Clergy Couples Insurance
1. When one member of a clergy couple retires, medical and life insurance will be paid for the retiree according to the schedules and rules previously listed.
 2. Funding of health insurance will be provided for the spouse and eligible dependents of the retired clergy partner according to the rules and schedules previously listed.
 3. Each member of a clergy couple would receive credit for the years they were covered under the plan.
- K. Surviving Spouses
- Surviving spouses of active participants:
1. Must be enrolled in the health insurance plan at the time of the participant's death in order to receive health insurance benefits under the current health insurance plan.
 2. The Conference Board of Pensions will pay the health insurance premiums for surviving spouses and eligible dependents for up to six months following the death of the active clergy person.
 3. Premiums thereafter will be determined by the retirement rules in place on the date of death.
 4. When surviving spouses are employed and provided health insurance by their employer, the plan of the Board of Pensions will be the secondary carrier.
 5. If the surviving spouse remarries, the conference health insurance will terminate. Future benefits under the conference health insurance plan are waived.
- Surviving spouses of retired participants:
1. Surviving spouses of retired clergy must be enrolled in the conference HRA plan at the time of the retired clergy's death in order to receive health insurance funding under the current conference HRA plan.
 2. Surviving spouses currently enrolled who married the clergy person after the clergy person's retirement, can receive funding for Conference sponsored health benefits. The Board of

Pension will grant a flat rate of \$150.00 monthly towards the funding of the Health Reimbursement Account (HRA) for the surviving spouse.

3. Surviving spouses of retired clergy who married the clergy person prior to the clergy person's retirement are subject to the funding schedule applicable prior to the death of the clergy person.
4. Effective January 1, 2001 retired clergy persons may not add new dependents to the health insurance funding plan.

VII. Intent

The North Carolina Annual Conference established health, dental, and life insurance plans with the intent of providing coverage for the active pastors. However, the Annual Conference reserves the right to terminate the health, dental, and life contracts, in whole or in part, at any time. The Annual Conference, at any time or from time to time, may amend any or all of the provisions of the health or life plans without the consent of the individual participants.

VIII. Special Provisions

The North Carolina Annual Conference Board of Pension is hereby authorized, at its discretion, to arrange with the General Board of Pension and Health Benefits for active participation in the CRSP and/or CPP by persons who are eligible under special rules but not automatically included as active participants. (CRSP Plan Document Section 3.3 and CPP Plan Document Section 3.2.)

IX. Conclusion

Our constant aim is to provide our retired families with their needs for an adequate income to purchase essentials for living as well as to insure adequate care in case of illness. To these ends our recommendations are directed, and their satisfaction is found in the acceptance of the North Carolina Conference and its membership.

Report C – Housing Exclusion Allowance (For Income Tax Purposes Only) Resolutions Relating to Rental/Housing Allowances for Retired, Disabled, or Former Clergypersons of the North Carolina Conference

The North Carolina Conference (the “Conference”) adopts the following resolutions relating to rental/housing allowances for active, retired, terminated or disabled clergypersons of the Conference:

WHEREAS, the religious denomination known as The United Methodist Church (the “Church”), of which this Conference is a part, has in the past functioned and continues to function through ministers of the gospel (within the meaning of Internal Revenue Code section 107) who were or are duly ordained, commissioned, or licensed ministers of the Church (“Clergypersons”);

WHEREAS, the practice of the Church and of this Conference was and is to provide active Clergypersons with a parsonage or a rental/housing allowance as part of their gross compensation;

WHEREAS, pensions or other amounts paid to active, retired, terminated and disabled

Clergypersons are considered to be deferred compensation and are paid to active, retired, terminated and disabled Clergypersons in consideration of previous active service; and

WHEREAS, the Internal Revenue Service has recognized the Conference (or its predecessors) as an appropriate organization to designate a rental/housing allowance for Clergypersons who are or were members of this Conference and are eligible to receive such deferred compensation;

NOW, THEREFORE, BE IT RESOLVED:

1. THAT an amount equal to 100% of the pension, severance or disability payments received from plans authorized under The Book of Discipline of The United Methodist Church (the "Discipline"), which includes all such payments from the General Board of Pension and Health Benefits ("GBOPHB"), any amounts received from the Minister's Transition Fund (MTF) and including amounts received in this respect from the Duke Endowment, during the year 2013 and 2014 by each active, retired, terminated or disabled Clergyperson who is or was a member of the Conference, or its predecessors, be and hereby is designated as a rental/housing allowance for each such Clergyperson; and
2. THAT the pension, severance or disability payments to which this rental/housing allowance designation applies will be any pension, severance or disability payments from plans, annuities, or funds authorized under the Discipline, including such payments from the GBOPHB and from a commercial annuity company that provides an annuity arising from benefits accrued under a GBOPHB plan, annuity, or fund authorized under the Discipline, that result from any service a Clergyperson rendered to this Conference or that an active, a retired, a terminated or a disabled Clergyperson of this Conference rendered to any local church, annual conference of the Church, general agency of the Church, other institution of the Church, former denomination that is now a part of the Church, or any other employer that employed the Clergyperson to perform services related to the ministry of the Church, or its predecessors, and that elected to make contributions to, or accrue a benefit under, such a plan, annuity, or fund for such an active, a retired, a terminated or a disabled Clergyperson's pension, severance, or disability plan benefit as part of his or her gross compensation.

NOTE: The rental/housing allowance that may be excluded from a Clergyperson's gross income in any year for federal (and, in most cases, state) income tax purposes is limited under Internal Revenue Code section 107(2) and regulations thereunder to the least of: (1) the amount of the rental/housing allowance designated by the Clergyperson's employer or other appropriate body of the Church (such as this Conference in the foregoing resolutions) for such year; (2) the amount actually expended by the Clergyperson to rent or provide a home in such year; or (3) the fair rental value of the home, including furnishings and appurtenances (such as a garage), plus the cost of utilities in such year. Each clergyperson or former clergyperson is urged to consult with his or her own tax advisor to determine what deferred compensation is eligible to be claimed as a housing allowance exclusion.

Please Note: There is no place on your 1040 Tax Form to list this Housing Exclusion. The General Board of Pension and Health Benefits has provided a sample statement to be used: "I received \$_____ from the General Board of Pension and Health Benefits, Incorporated in Missouri; and/or from a commercial annuity company that provides an annuity arising from

benefits accrued under a GBOPHB plan, annuity, or fund authorized under the Discipline and \$_____ from the Duke Endowment and \$_____ from the Ministers' Transition Fund (total \$_____) as reported on the attached 1099 - R's. I did not include that amount on Line 16b because \$_____ * has been excluded under provisions of IRC Section 107 of the Internal Revenue Code as a rental allowance exclusion. As a retired clergyperson, I am entitled to take this rental allowance exclusion." (*In this blank put the least of the 3 amounts on your Housing Exclusion Worksheet.)

Attach this note to your 1099-R forms.

Report D – Ministers' Transition Fund

I. The Principles of the Fund – The Ministers' Transition Fund of the North Carolina Conference of The United Methodist Church (the "Fund") was established effective November 20, 1937, to assist the minister to more easily make the transition from the active relationship in which a furnished parsonage has usually been provided, to the retired relationship in which the minister provides his or her housing. The Fund has been established by apportionments to each local church in the Outreach Ministries-Fair Share Apportionments and by assessments to each minister who has membership in the Fund. Since all churches have contributed to this Fund, it is the desire of the North Carolina Annual Conference of The United Methodist Church that all ministers participate in the Fund. The Conference does not interpret the churches' support of the Ministers' Transition Fund as an additional benefit for their ministers, but as a benefit for all ministers of the Conference. Therefore, the only funds to which a minister can make personal claim are those that he or she contributed to the Fund.

The Conference vigorously emphasizes that the purpose of this Fund is to assist the minister's retirement transition and not to be an emergency fund available for any other purpose. All participant elections available shall be irrevocable. The Fund is intended to be a church plan within the meaning of section 414(e) of the Internal Revenue Code of 1986, as amended (the "Code") which has not made the election under section 410(d) of the Code and is also intended to meet the requirements of a retirement income account under section 403(b)(9) of the Code. The Plan shall be interpreted, wherever possible, to comply with the applicable terms of the Code and all applicable formal regulations and rulings issued under the Code.

II. The Conference Treasurer – The Treasurer of the North Carolina Conference (the "Conference Treasurer") shall serve as Treasurer and custodian of this Fund. He or she shall promote this work, receive funds from pastors and charges, and keep permanent records of assessments received and benefits paid.

III. Eligibility for Membership – Membership in this Fund is not mandatory. Each ministerial member of the North Carolina Annual Conference (associate, full, probationary, or full-time local pastor) who is serving full time in a charge or as a district superintendent, a Conference ministerial staff person, or others who are appointed to serve at a North Carolina Annual Conference Institution (Methodist Retirement Home, Inc.; Methodist Home for Children, Inc.; Louisburg College; Methodist College; North Carolina Wesleyan College) or other Episcopal appointment of the North Carolina Annual Conference shall be eligible to join.

In order to remain an active, participating member, the ministerial member of the North Carolina Annual Conference (associate, full, probationary, or full-time local pastor) must continue to serve full time in a charge or other appointment. A full-time local pastor may continue as a member of the Fund only during the time he or she is serving under episcopal appointment. Students under episcopal appointment who have previously served full time and who intend to return to full time service are eligible to continue. Those ministerial members on disability leave, leave of absence, or Conference members with less than full time service, may continue to be active, participating members by meeting the provisions discussed hereafter.

Ministerial members who transfer into the Conference or new ministers receiving appointments for the first time are eligible to join the Fund in January of the year following the Annual Conference session in which their credentials were recognized. Ministers in these categories applying for membership will be assessed on the basis of their total salary and utility allowances for the six months between July 1 and December 31 computed to a twelve-month amount.

Each new member of the Fund shall file an application form. Upon filing of application for membership and paying the recommended assessment for one year, his or her membership becomes effective. The deadline for enrollment for all ministers is January 31 of each year.

IV. Apportionments and Assessments

- A. Conference Contributions** – Funds shall be placed in the Annual Conference budget annually as approved by the Annual Conference. This budgeted amount will be apportioned to charges on the same basis as all other Conference budget items. Funds may also be placed in the fund through special contribution by Annual Conference boards or committees. All such budget or other contributions shall become part of the Fund.
- B. Minister Contributions** – Each minister in a pastoral appointment who participates in the Fund shall be assessed and pay into the Fund on an after-tax basis one percent (1%) of all salary and utility allowances he or she receives each year from the charge he or she is serving and/or Conference sources. (Salary also includes Equitable Salary Fund payments, Duke Endowment Funds, and missionary sources.) Such contributions may be paid in monthly installments by check or electronic bank drafts.
- C. District Superintendent and Conference Ministerial Staff Contributions** – District superintendents and Conference ministerial staff shall be assessed and pay into the Fund on an after-tax basis one percent (1%) of their salary and utility allowances.
- D. All Other Ministers** – All other ministers who participate in the Fund shall be assessed and pay into the Fund on an after-tax basis a sum equivalent to one percent (1%) of their annual salary and utility allowances or one percent (1%) of the Conference Average Salary and Utilities, whichever is greater.
- V. Deadline For Receipt of Assessment** – The plan (fiscal) year of the Ministers' Transition Fund shall be the same as that of the Annual Conference fiscal year, January 1 through December 31. No later than November 1 of each year, the Conference Treasurer shall notify all members their assessment is due. Each member of the Fund shall submit payment for the required assessment no later than January 31 of each year. Such contributions may be paid in monthly installments

by check or electronic bank drafts. Assessments received after January 31 will be returned to the minister. If he or she has been a member less than ten (10) years, this lack of payment extends the period for one additional year before dividends can be received. If the minister has been a member over ten (10) years, he or she will receive no dividends for the year involving lack of payment. If any member of the Fund fails to pay his or her required assessment for three consecutive years, he or she shall be required to withdraw from membership in the Fund.

VI. Base Benefits – Base benefits shall be paid to retired members of the Transition Fund as follows:

If retired at the end of one year of membership	\$200.00
If retired at the end of two years of membership	300.00
If retired at the end of three years of membership	400.00
If retired at the end of four years of membership	500.00
If retired at the end of five years of membership	600.00
If retired at the end of six years of membership	700.00
If retired at the end of seven years of membership	800.00
If retired at the end of eight years of membership	900.00
If retired at the end of nine years of membership	1,000.00
If retired at the end of ten years of membership	1,100.00
If retired at the end of eleven years of membership	1,200.00
If retired at the end of twelve years of membership	1,300.00
If retired at the end of thirteen years of membership	1,400.00
If retired at the end of fourteen years of membership	1,500.00
If retired at the end of fifteen years of membership	1,600.00
If retired at the end of sixteen years of membership	1,700.00
If retired at the end of seventeen years of membership	1,800.00
If retired at the end of eighteen years of membership	1,900.00
If retired at the end of nineteen years of membership	2,000.00
If retired at the end of twenty years of membership	2,100.00
If retired at the end of twenty-one years of membership	2,200.00
If retired at the end of twenty-two years of membership	2,300.00
If retired at the end of twenty-three years of membership	2,400.00
If retired at the end of twenty-four years of membership	2,500.00
If retired at the end of twenty-five years of membership	2,600.00

VII. Allocation of Dividends After Ten Years of Membership – After ten years of membership, and beginning with the eleventh year, the base benefit to be paid is increased by dividends credited to the members account.

Any funds, except as provided below, including apportionments, assessments, forfeitures and earnings thereon, remaining after benefits have been paid to eligible members for the plan year shall be divided into equal parts, in the case of members who remained members through the year, and portions of such equal parts in the case of members who have retired during the year and who are entitled to a part-year allocation, as described below, and credited to the accounts of those who have been participating members for more than ten years and are not in arrears for the previous year.

A reserve equal to ten percent of the members' payments and dividend fund balances as of December 31 each year shall be maintained. Unrealized gains on investments shall be reserved and are not generally eligible to be distributed as annual dividends. The Hearing Committee may supplement the annual dividend from such reserves to maintain the declared dividend in an amount consistent with previous year levels when such action is deemed appropriate considering current investment returns and current economic conditions. The purpose of maintaining these reserves is to insulate the members in any year from market fluctuations and preserve the ability of the fund to consistently provide for housing needs in their retirement.

In the event a member retires during a year after completing ten years of membership, such member may elect to submit payment to the Fund of that portion of their assessment for the year equal to the product of (1) the assessment the member would have paid had the member not retired, and (2) a fraction, the numerator of which is the number of whole months in the year prior to the date the member retires, and the denominator of which is 12. If a member pays the assessment described in the preceding sentence, the account of the member shall also receive as an allocation of dividends for such year an amount equal to the product of (1) the amount of dividends which would be credited to the account of such member had the member not retired during such year, and (2) a fraction, the numerator of which is the number of whole months in the year prior to the date the member retires, and the denominator of which is 12.

VIII. Limitations on Contributions Pursuant to the Internal Revenue Code

A. In General – The contributions for any calendar year allocated to a member's account under Articles VI and VII on behalf of a member under all Qualifying Retirement Plans in which the member participates shall not exceed the member's Limit on Annual Additions as determined in subsection B of this Article VIII. The provisions of this Article VIII are intended to provide the limit on the amount of contributions to this Fund which are excludable from the gross income of the member pursuant to Code section 415, and shall be interpreted in a manner consistent with that Code section.

B. Limit on Annual Additions Under Code Section 415

1. A member's Limit on Annual Additions shall for any calendar year be an amount equal to the lesser of:
 - (a) 100% of the member's includible compensation within the meaning of Code section 415(c)(3)(E) in such calendar year, or
 - (b) \$53,000, or such greater amount as is permitted under Code section 415(c) as adjusted under Code section 415(d)(1)(B).

For purposes of determining a member's Limit on Annual Additions, in the case of a member who has more than 50% control of an employer (a "Controlled Employer") within the meaning of Code section 415(h), contributions to a plan of the Controlled Employer that constitute annual additions (as defined in Code section 415(c)(2)) to the member shall be treated as contributions to this Plan.

2. A member's "includible compensation" for purposes of paragraph (1), above, shall mean the amount of compensation received from an employer within the meaning of Code section

403(b)(3) and 414(e) which is includible in gross income, computed without regard to Code section 911 for the most recent period ending not later than the close of the taxable year which is counted as a one year period of service as defined under paragraph (3) below. Such term shall not include any amount received by a former member after the fifth taxable year following the taxable year in which such member was terminated, or utilities to the extent such amounts are not includible in compensation pursuant to Code section 107.

3. A member's "period of service" for purposes of paragraph (2) above shall be expressed as a number equal to the member's number of full years of service plus one-twelfth for each one month period of service in addition to his or her full years of service. Part-time service of a member shall be taken into account as the percentage of such service that is equal to the percentage of full-time service served.

Notwithstanding any provision of this Article VIII.B to the contrary, the Limit on Annual Additions of a member who has made an election under Code section 415(c)(7) shall be determined under such Code section and the regulations issued thereunder.

- C. Prohibition on Before-Tax Salary Reduction Contributions - Before-tax contributions under a salary reduction agreement shall not be permitted under this Fund.

IX. Death Benefits – When a participating member of the Fund dies, the Treasurer shall pay to his or her designated beneficiary or beneficiaries, otherwise to his or her estate, the full amount of the base benefit payments plus the dividends, if any, added to his or her account. In the event that a minister dies prior to the eleventh year of membership, the designated beneficiary or beneficiaries, or otherwise the estate, shall receive the full amount of the base benefit payments plus the assessments contributed by the participating member. In no case would the beneficiary, beneficiaries or estate receive less at the time of the ministers death than the member's assessments plus simple interest credited annually at the rate of The United Methodist Foundation, Inc., cumulative dividend yield for the most recent four quarters prior to the date of death.

X. Designation of Beneficiary – Each member shall provide the Conference Treasurer the name(s) of the beneficiary or beneficiaries to whom the death benefits described in Article IX are to be paid in the event of death. The designation shall be indicated on a form provided by the Conference Treasurer. A designation shall not be effective unless such form has been duly completed and filed with the Conference Treasurer. In the absence of a designated beneficiary, benefits shall be paid to the member's estate.

XI. Irrevocable Election Regarding Distribution of Funds – Members actively serving must make, prior to attaining age 59 1/2, an irrevocable election to either terminate from the Ministers' Transition Fund beginning with the Annual Conference following the attainment of age 60 or to defer termination from the Fund until retirement, as defined in the *Book of Discipline, 2012*, ¶¶358.1, 358.2a, 358.2b, 358.2c. Such irrevocable election is the responsibility of the member and must be made in writing to the Conference Treasurer by age 59 1/2. Forms can be obtained upon request from the Conference Treasurer. Should the member fail to make the irrevocable election, the member will not terminate from this Fund until retirement.

XII. Payment of Benefits

A. In General – At retirement or early termination from the Fund, members who have accrued the same number of years of service credited under the Fund (during the same calendar years) will have exactly the same accrued benefit and will receive exactly the same benefit regardless of their total individual contributions. Notwithstanding any other provision of this Fund, all payments under this Fund must be made at least as rapidly as required under section 401(a)(9) of the Code and any proposed or final regulations thereunder, including but not limited to the incidental death benefit requirements of Code section 401(a)(9)(G).

In no case would the member receive less at retirement than the member's assessments plus interest computed at the United Methodist Foundation, Inc. cumulative dividend yield for the four most recent quarters prior to the retirement date.

1. **Ministers With Less Than Ten (10) Years.** For ministers retiring between January 1 through Annual Conference, and who retire or terminate from this Fund with less than ten (10) years credit in the Fund shall be paid in a single lump sum immediately following the session of the Annual Conference at which he or she retires or terminates. For ministers retiring between Annual Conference and December 31, payment shall be paid between January 1 and January 10 of the year following the year in which the minister terminates or retires. The benefit shall be the base benefit as prescribed in the table for retired members under Article VI plus minister contributions.
2. **Ministers With Ten (10) or More Years.** A minister who retires or terminates from this Fund with ten (10) or more years credit in the Fund must make an irrevocable election to receive benefit payments under one of the following options. This irrevocable election must be made no later than ninety days prior to the retirement month or month of termination due to early retirement or disability. For either option selected, total benefit payments shall be the base benefits as prescribed in the table plus the dividends credited. Interest will accrue on the principal balance beginning on the later of the retirement date or July 1 of the retirement year and will continue until the account is paid in full. The interest rate will equal the United Methodist Foundation, Inc. cumulative dividend yield for the four most recent quarters. All payments excluding the payment of member assessments shall be subject to income tax.
 - (a) **Two payment option:** The first payment shall be equal to the cumulative amount that the member has paid in assessments. The second payment shall be the remainder of dividends and base benefit payment earned during their membership and interest accrued.
 - (b) **Six payment option.** The first payment shall be equal to the cumulative amount that the member has paid in assessments. The remaining payments shall be five equal annual installments of the remaining dividends and base benefit payment earned during their membership and interest accrued. The six payment option shall not be available to a member following attainment of age 70.

For ministers retiring between January 1 and Annual Conference, under either option, the first payment shall be paid within 15 working days following the adjournment of the Annual Conference following the ministers' retirement or termination from the Fund. The second and

subsequent payments shall be paid annually between January 1 and January 10 of each year following the year in which the minister terminates or retires until the account is paid in full.

For ministers retiring between Annual Conference and December 31, the first payment and second payment for either payment option shall be paid between January 1 and January 10 of the year following the year in which the minister terminates or retires. Unless the minister selects the six payment option, the account shall be disbursed in full in the first January after retirement. If the six payment option is selected, the four remaining installments shall be paid annually between January 1 and January 10 of each subsequent year until the account is paid in full.

B. Direct Rollovers

1. This Article XII.B applies to distributions made on or after January 1, 1993. Notwithstanding any provision of the Fund to the contrary that would otherwise limit a distributee's election under this Article XII.B, a distributee may elect at the time and in the manner prescribed by the plan administrator, to have any portion of an eligible rollover distribution paid directly to an eligible retirement plan specified by the distributee in a direct rollover.
2. **Definitions:**
 - (a) **Eligible rollover distribution:** An eligible rollover distribution is any distribution of all or any portion of the balance to the credit of the distributee, except that an eligible rollover distribution does not include: any distribution that is one of a series of substantially equal periodic payments (not less frequently than annually) made for the life (or life expectancy) of the distributee or the joint lives (or joint life expectancies) of the distributee and the distributee's designated beneficiary, or for a specified period of ten years or more; any distribution to the extent such distribution is required under section 401(a)(9) of the Code as made applicable by section 403(b)(10) of the Code, any amount that is distributed upon hardship, and the portion of any distribution that is not includible in gross income (determined without regard to the exclusion for net unrealized appreciation with respect to employer securities).
 - (b) **Eligible retirement plan:** An eligible retirement plan is an individual retirement account described in section 408(a) of the Code, an individual retirement annuity described in section 408(b) of the Code, an annuity contract described in section 403(b) of the Code (including custodial accounts described in section 403(b)(7) of the Code and retirement income accounts described in Section 403(b)(9) of the Code), a qualified plan described in section 401(a) or 403(a) of the Code, or an eligible plan under section 457(b) of the Code which is maintained by a state, political subdivision of a state, or any agency or instrumentality of a state or political subdivision of a state which agrees to separately account for amounts transferred to such 457(b) plan from this Fund, that accepts the distributee's eligible rollover distribution
 - (c) **Distributee:** A distributee includes an employee or former employee. In addition, the employee's or former employee's surviving spouse and the employee's or former employee's spouse or former spouse who is the alternate payee under a qualified domestic relations order, as defined in section 414(p) of the Code, are distributees with regard to the interest of the spouse or former spouse.

(d) Direct rollover: A direct rollover is a payment by the plan to the eligible retirement plan specified by the distributee.

3. Within a reasonable time before making an eligible rollover distribution from the Fund, the Conference Treasurer shall provide or cause to be provided the written explanation to the distributee required by Code section 402(f).

XIII. Disability Leave – A minister who is approved for and placed on Disability Leave granted by the Conference may elect to:

- A. Continue as an active member and pay one percent (1%) of the disability pay received from all sources. Should Disability Leave be granted between sessions of Annual Conference, 1% of the disability pay received from all sources computed to a 12 month amount shall be paid.
- B. Be treated the same as a transferring member.
- C. Receive benefits the same as a retiring member.
- D. Terminate from the Fund and receive all benefits within thirty (30) days following the granting of Disability Leave.

The minister shall notify the Conference Treasurer in writing of his or her choice of option within ten (10) days following the granting of Disability Leave. In no case would the member receive less than the member's assessments plus interest, determined as described in Article IX.

XIV. Leave of Absence – A minister who is approved for and placed on Leave of Absence by the Conference may elect to:

- A. Continue as an active member by paying 1% of the Conference Average Salary and Utilities while on leave.
- B. Be treated the same as a transferring member under Article XVI.

XV. Less Than Full Time Service – A Conference member who is approved for less than full time service by the Conference may elect to:

- A. Continue as an active member for no more than three years by paying 1% of the Conference Average Salary and Utilities (within the meaning of Article XIV) while serving less than full time.
- B. Withdraw from the Fund according to the provisions of Article XVII.

XVI. Membership Transferring – Any ministerial member who leaves the North Carolina Conference by transfer to another annual conference of The United Methodist Church cannot make any further payment to the Fund. He or she may leave his or her account (including dividends, if any) in the Fund until retirement. If this is done, the benefit under this Fund will be computed as of the date of transfer from the North Carolina Conference with interest determined in the manner described in Article IX, determined from the date of transfer to the date of retirement. If the account is left, and the minister returns to the North Carolina

Conference, he or she may reinstate his or her payments and dividend earnings, effective at the time of transfer back into this Conference.

XVII. Withdrawing from the Fund Prior to Retirement – If a member desires to withdraw from the Fund prior to retirement, upon a written request to the Conference Treasurer, he or she shall receive the amount he or she has paid into the Fund, plus interest determined in the manner described in Article IX each year he or she was participating in the Fund. Amounts in the members account in excess of the amount determined under the preceding sentence shall be forfeited and reallocated as dividends for the year of forfeiture pursuant to Article VII.

Each member whose membership is terminated in the Fund in any way will provide the Conference Treasurer with a statement indicating that he or she has received the funds for which he or she is eligible, and that he or she is no longer a member of the Fund. Any minister leaving the North Carolina Conference to join another denomination other than The United Methodist Church will be required to withdraw from the Fund and payment will be made to the minister according to the formula set forth in the first paragraph of this Article XVII.

XVIII. Reinstatement – A member who has withdrawn from the Fund may not be reinstated, but is required to begin anew as though he or she were a new member. A minister shall not be permitted to rejoin the Fund more than two (2) times during his or her ministerial career.

XIX. Hearing Committee

A. The Committee – A Hearing Committee consisting of the Board of Pensions Executive Committee, Conference Treasurer, Director of Ministerial Relations, Conference Controller, and the Conference Insurance Group Administrator shall have authority to act on behalf of the Board of Pensions between Annual Conference sessions concerning matters that relate to, but are not specifically covered by, this constitution of the Ministers' Transition Fund. The Plan Administrator for the Fund for other plan administrative matters and matters delegated by the Hearing Committee shall be the Conference Insurance Group Administrator. Determinations by the Hearing Committee, the Board of Pensions or the Plan Administrator shall be conclusive and binding on all persons and shall be afforded the maximum deference permitted by law.

B. Claims Procedure – If a claim is wholly or partially denied, the Hearing Committee shall furnish the member or beneficiary with written notice of the denial within sixty (60) days of the date the original claim was filed. This notice of denial shall provide:

1. The specific reason or reasons for denial;
2. Provide specific reference to pertinent plan provisions on which denial is based;
3. A description of any additional information needed to perfect the claim and an explanation of why such information is necessary; and
4. An explanation of the plan's claims procedure.

The member or beneficiary shall have sixty (60) days from receipt of denial notice in which to make written application for review by the Hearing Committee. The Hearing Committee shall issue a decision on such review within sixty (60) days after receipt of an application for review as provided in the preceding sentence. Such decision on review shall be made in writing and shall include specific reasons for the decision written in a manner calculated to be understood by the claimant. All decisions and denials of claims by the Hearing Committee shall be afforded the maximum deference permitted by law.

XX. New Rules and Constitutional Provisions – The rules and guidelines of this constitution supersede all previous Conference legislation regulating this Fund. The Annual Conference, at any time or from time to time, may amend any or all of the provisions of this constitution without the consent of individual members of the Fund. No amendment shall have the effect of modifying any benefit election of any member in effect at the time of such amendment or modifying the benefit of any member who retired prior to the date of such amendment, unless the amendment expressly so provides. The Annual Conference established this Fund with the intent that it will be maintained for an indefinite period of time. However, the Annual Conference reserves the right to terminate the Fund, in whole or in part, at any time. No amendment, modification or termination of the Fund shall adversely affect the members benefits accrued for his or her retirement at the time of termination of the Fund.

XXI. Miscellaneous Provisions

- A. Prohibition Against Diversion** – Subject to Code section 414(p), there shall be no diversion of any portion of the assets of the plan other than for the exclusive benefit of members and their beneficiaries.
- B. Delegation of Authority** – The Board of Pensions, Conference Treasurer and the Hearing Committee may authorize any agent or agents to carry out their duties, and may employ such counsel, auditors, and other specialists and such clerical, actuarial and other services as it may require in carrying out the provisions of the Fund.
- C. Notification of Mailing Address** – Each member and other person entitled to benefits hereunder shall from time to time file with the Conference, in writing, such persons post office address and change of post office address. Any check representing any payment due hereunder, and any communication forwarded to a member of beneficiary at the last known address as indicated by the records of the Conference shall constitute adequate payment to such person and be binding on such person for all purposes of the plan. The Conference, Board of Pensions, Conference Treasurer and Hearing Committee shall not be under any obligation to search for or ascertain the whereabouts of any such person.
- D. Unclaimed Benefits** – If any benefits payable to, or on behalf of, a member are not claimed within a reasonable period of time from the date of entitlement, as determined by the Hearing Committee, and if the member cannot be located at his or her last provided mailing address, such member shall be presumed dead and the post-death benefits, if any, under this plan shall be paid to his or her beneficiary if he or she is then living and can be located. If the member's beneficiary is not then living or cannot be located, or if no beneficiary was effectively named, the member's account shall be forfeited and treated as dividends pursuant to Article VII.

- E. Facility of Payment** – Whenever, in the Hearing Committees opinion, a person entitled to receive any payment of a benefit under the plan is under a legal disability or is incapacitated in any way so as to be unable to manage such person's financial affairs, the Hearing Committee may, to the extent permitted by law, make payments directly to the person, to the person's legal representative, or to a relative or friend of the person to be used exclusively for such person's benefit, or apply any such payment for the benefit of the person in such manner as the Hearing Committee deems advisable. Any benefit payment (or installment thereof) made in accordance with the provisions of this shall completely discharge the obligation for making such payment under the plan.
- F. Commingling of Assets** – The assets of the Fund may be commingled in a common fund made up of such accounts or in a common fund with other amounts exclusively devoted to church purposes, provided that the part of such fund which equitably belongs to the plan shall be separately accounted for and cannot be used for or diverted to purposes other than for the exclusive benefit of employees and their beneficiaries. The reasonable costs of administering an account may be charged against the account. Such costs may include the reasonable costs of administering a retirement income program of which the account is a part, including costs associated with informing employees and employers of the availability of the program.
- G. Governing Law** – This plan shall be administered, and its validity, construction, and all rights hereunder shall be governed by the Book of Discipline of The United Methodist Church, and by the laws of the State of North Carolina to the extent not in conflict with such *Book of Discipline*. If any provisions of the plan shall be held invalid or unenforceable, the remaining provisions hereof shall continue to be fully effective.
- H. Limitations on Liability** – The Conference, Conference Treasurer, Board of Pensions and members of the Hearing Committee shall not be liable to any person or entity for any of their acts carried out hereunder in good faith and based upon the information available at the time.

Report E – Resolution for Less Than Full Time Ministerial Pension Plan (MPP) Years Credit for Retirement And Less Than Full Time Years Credit Under MPP and Clergy Retirement Security Program (CRSP) for Health and Life Insurance Credit

WHEREAS, the General Board of Pension and Health Benefits (GBOPHB) counted less than full time years for pension years credit for retirement years until 2009; and

WHEREAS, the North Carolina Annual Conference reported such years to participants; and

WHEREAS, allowing these years for those who wish to retire under ¶358.2a of *The Book of Discipline*, 2012 with twenty years of service regardless of age, and ¶358.2b of *The Book of Discipline*, 2012 with thirty years of credit regardless of age; and

WHEREAS, it has been our practice to include MPP credit for less than full time years from January 1, 1982 – December 31, 2006;

THEREFORE, be it resolved that the less than full time years be counted for pension years credit for MPP years beginning January 1, 1982 – December 31, 2006.

AND BE IT FURTHER RESOLVED, that we will continue to count MPP credit for less than full time years from January 1, 1982 – December 31, 2006 to compute credit for service years under Health and Life insurance for post-retirement insurance benefits;

AND THEREFORE, BE IT FURTHER RESOLVED, that less than full time years under the Clergy Retirement Security Program be used for computing health and life insurance credit from January 1, 2007 – June 30, 2009 since health and life insurance credit is linked to pension credit until June 30, 2009 at which time credit for post-retirement benefits is determined by enrollment in the insurance plans.

Cashar Evans, Chairperson

Trustees, Board of

The Board of Trustees of the Annual Conference is charged with responsibilities vital to the mission and ministry of the Conference as defined in paragraphs 2512-2516 of the *2012 Book of Discipline*. These include holding legal title and managing Conference property; receiving and holding bequests and donations; receiving and managing closed or abandoned churches and other property; recommending action to the Annual Conference regarding sale, lease or acquisition of property to serve the Conference interests and mission; and intervening to protect Annual Conference interests.

The United Methodist Building

The United Methodist Building was relocated to the current location in Garner in June 2010. The facility has had only a few minor maintenance issues throughout the year and remains in excellent condition.

Closed Churches

- Andrew's Chapel – Gateway District – sold February 2015.
- Grace – Corridor D istrict – closing 2015.
- Hamilton – Beacon District - sold December 2014.

The Board of Trustees continues to receive local church property as they are closed in compliance with the Discipline. The Trustees are working in partnership with the United Methodist Real Estate Foundation for the care of closed church properties. The goal of this partnership is to provide more efficient service for the care, utilization and potential disposition of the properties. The Trustees are thankful for the ways we are able to work with our affiliated institutions for the benefit of ministry of The United Methodist Church in our conference.

Conference Parsonages and Episcopal Residence

The Board of Trustees currently provides funding for three Conference staff positions with housing allowances in lieu of parsonages. Funding available to pay the staff housing allowances is provided through the Conference budget. In 2013, investments from prior conference parsonage sales were added to the funding generated through district parsonage sales to furnish housing allowances to district superintendents. Funding needed for district superintendent housing allowances is to be generated from earnings on the investment of the sale proceeds from conference and district parsonages. Assets remaining to be used to fund staff housing allowances total \$134,895.32 as of December 31, 2014.

The Episcopal Residence is maintained by the Board of Trustees and funding provided by the conference apportionments and the Episcopal Fund, which is managed by the General Council on Finance and Administration. The residence, obtained in 2004, still needs minimal maintenance at this time. Budget requests have been recommended to begin to reserve funding for future capital repairs of the residence in addition to current year operating expenses.

Frederick and Closs Peace Wardlaw Bequest

In August of 2002, the Trustees received a bequest from the estate of Frederick and Closs Peace Wardlaw with the stated preference of providing a retreat or renewal location for clergy of the Conference. The trustees continue to hold a lot at Somerset Plantation at Kerr Lake purchased from bequest property sale proceeds. The property will be held for resale until property market proves prime for sale and is expected to be placed on the market in 2015.

The Trustees entered into a partnership with the NC United Methodist Camp and Retreat Center Ministries, Inc., (NCUMCRCM) in 2011 to use funding from the Wardlaw bequest to construct a clergy retreat center on the property of Camp Don Lee. The retreat center was completed in December 2012 and is available for use for clergy renewal, as desired by the Peace Wardlaw family.

The NCUMCRCM board and staff own the cottage and provide oversight for clergy retreat opportunities. The Conference Trustees encourage all clergy to use this facility to its fullest to fulfill the wishes of the generous donors and provide a place for renewal of our clergy.

The Trustees have agreed to work with NCUMCRCM over the next year in the development of a second clergy retreat center at Camp Chestnut Ridge. The remaining funds of the Wardlaw bequest continue to be invested with the United Methodist Foundation and have a market value of \$387,388.39 as of December 31, 2014.

Property Insurance

The Book of Discipline provides that one of the responsibilities of local church Trustees is to review insurance annually in order to ensure that the church, its properties and its personnel are properly protected against risks. In evaluating these levels of protection, the Conference Trustees recommend the following types and levels of coverage as guidelines for property and casualty insurance coverage:

- Building and business personal property insurance at full replacement cost,
- General liability coverage at \$1,000,000,
- Physical abuse and sexual misconduct liability coverage at \$1,000,000,
- Pastoral professional liability coverage at \$1,000,000,
- Employee dishonesty and crime coverage at levels adequate to cover assets held by the church – each church needs to evaluate this coverage independently,
- Directors and Officers liability coverage at \$1,000,000,
- Umbrella policy coverage at \$1,000,000, and
- Workers' Compensation coverage at \$1,000,000 for all employees whether or not the church meets the minimum requirements under North Carolina law.

Property insurance for the NC Annual Conference property is insured through the denominational insurance provider, United Methodist Insurance (UMI). UMI provides coverage options at competitive costs for local churches that meet all of the recommended coverage levels provided above. The Trustees are excited about the coverage opportunities now available to local churches through the UMI program and see this next step in the development of the program as favorable to the NC Conference churches in the areas of property and liability coverage.

Board of Trustees

The Conference Board of Trustees seeks to be faithful stewards of the assets of the North Carolina Conference. All financial activities and assets held by the Conference Board of Trustees are included in the audit of financial records of the Conference. Full reports of this activity are available from the Conference Treasurer's Office. We will continue to manage property of the Conference to the best of our ability in compliance with the Discipline and welcome the suggestions, ideas and input of every person in this Conference. We thank you for your faithful support of the work of the Conference and seek your prayers for the work that is given to us.

Ferrell Blount, President

Section V:

Miscellaneous Reports

- + 2014 Compensation of Clergy in Extension Ministries
- + Africa University
- + Candler School of Theology
- + Duke Endowment
- + General Board of Higher Education and Ministry
- + Lake Junaluska Assembly, Inc.
- + Media Center, NC Conference
- + Partners in Caring
- + Resolutions

2014 Compensation of Clergy in Extension Ministries

The *2008 Discipline*, ¶628, states: “Every clergy member of the Annual Conference appointed beyond the local church shall furnish annually to the conference secretary, at such time as the secretary shall direct, a statement of his/her total compensation (including base compensation, travel, automobile, housing, and other expenses allowed and paid) for the year then ending, and said compensation of all clergy appointed beyond the local church shall be published in the journal of the Annual Conference. When this information is not furnished, the appointment of the clergyperson shall be subject to review by the resident bishop and the Cabinet.”

Indicates salary not reported.

Name	Salary	Housing/Utilities	Travel	Other
Karen B. Angel	40,622.40	NA	NA	NA
Donna M. Banks	105,153	27,500	0	0
Randolph L. Barnes III	43,000	0	0	0
Eilene Zada Bisgrove	15,000	0	0	0
Robert Wayne Brewer	42,000	0	1,200	0
Wesley F. Brown	103,000	0	0	0
Betty Ann Buckley	35,000	NA	1,500	0
Carolyn H. Burrus	49,000	% Of Base Comp.	% Of Base Comp.	0
Leonard C. Byers, II	72,000	0	832	500
Marty J. Cauley	67,000	24,000	6,000	0
Laurie Hays Coffman	58,000	18,000	1,000	0
Lisa Brown Cole	62,000	NA	NA	NA
Edgardo A. Colon-Emeric	72,000	0	0	0
Marvin Francis Daniel	105,153	2,400	26,062	0
John Van Dickens	110,000	NA	NA	NA
Amanda G. F. Wilson	3,055	3,500	NA	NA
Donna Fowler-Marchant	25,000	25,000	NA	NA
Carol H. Goehring	105,153	6,000	Voucher	Cont. Edu.
Tammy M. Grimm	#	#	#	#
Grace G. Hackney	\$30,000	NA	2,000	1,000
Steven Anthony Hickie	62,700	0	0	11,025
Mark C. Hicks	80,922	18,540	Car	9,282
Phyllis K. Hicks	24,740	21,926	1,265	1,527
Randy Allen Hillman	62,000	0	0	0
William S. Hoyle, Jr.	86,802	0	0	0
Pamela Jo Hudson	66,282	0	0	0
Terry Hunt	54,000	4,800	Reimburse	16,200
Randall Innes	105,153	27,600	As needed	As needed
Robert Julian Irvine	58,000	0	0	0
David O. Jenkins	64,000	27,000	1,800	Research funds
F. Douglas Johnson	0	0	0	0
Andrew J. Keck	85,000	#	#	#
David Brent Laytham	81,600	0	0	1,000

Heather H. Lear	75,000	29,000	0	780 for cell
Laura Fine Ledford	52,500	22,500	Unlimited	NA
Jerry Dean Lewis	128,400	3,200	0	0
James T. Lowery III	76,014	0	13,000	550
Rhonda T. Maurer	9,000	12,000	NA	NA
James G. Mentzer	116,980	33,020	0	None
Yuko Miller	0	0	0	0
Mary Jane Pierce Norton	118,000	0	0	0
Kirk B. Oldham	65,314	14,000	0	0
Lee Roger Owens	78,700	0	0	0
Rhonda Parker	65,000	0	7,500	0
Ryan Paul Parker	30,000	0	0	0
Dr. Michael Pasquarello III	73,000	23,000	1,500	0
Julie Poston	45,000	14,000	2,000	0
James A. Rawlings, Jr.	130,000	NA	NA	NA
Ismael A. Ruiz-Millan	58,350	0	12,000	0
Timothy John Russell	105,153	5,000	4,000	0
Michael Wayne Safley	91,000	18,000	3,000	6,000
Meredith Hoxie Schol	24,600	#	#	#
Carolyn Carson Schuldt	40,800	#	#	#
Jeffrey L. Severt	105,153	27,600	7,500	0
Mary Anne Link Shivers	43,491	0	0	0
Sue St. Clair	1,222	10,398.84	0.53/mile	NA
Bruce Eric Stanley	#	1	1	1
Judith S. Stephens	11,200	#	#	#
Linda Taylor	105,153	4,800	4,000	28,094
Harriett T. Taylor	55,817	0	0	0
Kelli Walker-Jones	NA	NA	NA	NA
Luise Katherine Weinrich	12,000	0	0	0
Benjamin E. Wells	35,875	9,200	1,000	0
Patricia Hawkins Wells	0	0	0	0
Gilliam P. Wise	105,153	28,462	8,875	0
Ben Witherington	48,000	10,000	10,000	5,000
Sam Wynn	105,153	27,600	Voucher	0

Africa University

Africa University is blessed and privileged to celebrate the 100% investment in the Africa University Fund (AUF) apportionment by the North Carolina Conference in 2014. The North Carolina Conference was one of 31 annual conferences—the highest number to date—to invest 100% of their asking in the AUF. Africa University thanks the leaders and local churches of the North Carolina Conference for their dedication in pursuing this goal. Thank you for your prayers and for affirming the impact of this ministry by being consistent, faithful, and generous with your investment. The North Carolina Conference has started a good work in Africa University, and nurtured it for more than two decades with second mile gifts for scholarships and other needs. Thank you for embracing and journeying with Africa University in transforming communities and bringing new people into relationship with Jesus Christ.

As you gather for the 2015 North Carolina Annual Conference session, the university urges you to remain steadfast in your efforts to invest 100% of the asking to the Africa University Fund, and to other shared ministries, for years to come.

2014 Highlights:

- **Strategic Priorities:** Professor Munashe Furusa took the helm in July 2014 as the fourth vice chancellor in the university's 23--year history. He was formally installed in March 2015 and has put fiscal accountability, student quality of life, and support for academics, at the top of his agenda. Under his leadership, the university has launched a vigorous review of its academic programs and service delivery, aimed at enhancing our students' potential for life-long success.
- **Student Enrollment:** Full-time student enrollment at Africa University held steady in 2014 with 1,478 young men and women from 25 African countries. Angola, the Democratic Republic of Congo, Mozambique, Nigeria, and Zimbabwe accounted for the largest proportion of the students. Female students were a record 53.4% of the total enrollment in a context where women generally lag behind men in access to higher education.
- **Graduation:** In June 2014, 480 young people were awarded degrees from Africa University at the 20th graduation ceremony, bringing to total number of alumni to just under 5,300. Without your support, a college education would have been unattainable for the majority of these students.
- **Academic Programs:** New academic initiatives include bachelor's degree programs in media studies and hospitality and tourism. A collaboration with the Raoul Wallenberg Institute in Sweden supports a new master's degree program in Human Rights, Peace, and Development. Africa University is also preparing to launch its first PhD program, which links issues of Peace, Leadership, Governance, and Development, and targets policymakers.
- **Leadership and Service:** Africa University graduates are helping communities to experience God's love and care through service as Global Mission Fellows and missionaries in Africa, Europe, and Latin America. Whether in government, private enterprise, community-based organizations or in the work of the church in the Africa Central Conferences, graduates of Africa University are key decision-makers who are making a difference.

Together, we give thanks to God for this Ebenezer moment (1 Samuel 7:12) in the life of Africa University. But the work is not yet finished. For every individual who has been touched by the ministry that is Africa University, there are many others who are awaiting the miracle of an answered prayer.

Please continue to pray for Africa University.

Encourage your local church to become an annual scholarship donor.

Bring fellow leaders in your church or district together to explore the possibility of investing in an endowed scholarship which can support one student a year in perpetuity.

Remember to include Africa University in your will as you make your personal estate plans.

And thank you, North Carolina United Methodists, for your amazing outpouring of love and support. May God bless and keep you always in abundance.

Submitted by:

Mr. James H. Salley

Associate Vice Chancellor for Institutional Advancement

Candler School of Theology

For 100 years, Candler School of Theology at Emory University has prepared real people to make a *real* difference in the *real* world. Since our founding in 1914, more than 10,000 students have graduated from Candler, where they have been shaped as Christian leaders who put faith and love into action, transforming the world in the name of Jesus Christ. Here, students are challenged academically, encouraged spiritually, and immersed in Christian service from the first day they arrive on campus. This unique approach ensures that our graduates are ready to serve wherever God leads.

One of 13 official seminaries of The United Methodist Church, Candler is grounded in the Christian faith and shaped by the Wesleyan tradition. We are one of seven graduate professional schools of Emory University, a top-tier research institution offering extensive resources and a rich context for study. Our location in the city of Atlanta offers a learning environment that reflects the highly diverse communities of the 21st century world. There is no better place for ministry preparation that addresses our major denominational priorities: developing leaders, starting and growing churches, ministry with the poor, and improving global health.

During the 2014-2015 academic year, Candler celebrated its Centennial, marking our 100th anniversary with a series of commemorative events highlighting memories of the past and visions for the future. The yearlong celebration began in the fall of 2014 with the dedication of the final phase of our new LEED-certified building and the premiere of Religion and Reason Joined:

Candler at 100, a new book on our history. The commemoration continued through the spring of 2015 with guest lectures, exhibits, and “Prophetic Voices,” a major academic conference addressing the challenges and opportunities facing theology in the 21st century.

Not only has Candler expanded its physical space this year—we have expanded degree offerings as well. In response to the changing needs of the church, Candler introduced five new degrees to equip Christian leaders: the Doctor of Ministry, the Master of Religious Leadership, the Master of Religion and Public Life, and two dual degrees with social work and development practice. Candler’s student body reflects the diversity and breadth of the Christian faithful. Our enrollment stands at 447, with 320 seeking the Master of Divinity, 43 the Master of Theological Studies, 14 the Master of Religious Life, 20 the Master of Theology, 29 the Doctor of Ministry, 10 the Doctor of Theology, and 11 enrolled as Non-Degree students. The student body is 52 percent women, 35 percent people of color (U.S.), and the median age of the entering class is 27. Students represent 42 denominations, with nearly half identifying as United Methodist.

Candler draws considerable strength and inspiration from its relationship with The United Methodist Church. Our ability to fulfill our mission of educating faithful and creative leaders for the church’s ministries in the world depends upon your support, gifts, and prayers. Thank you for the countless ways you advance this vital ministry in the life of our denomination. Visit us in person in Atlanta or online at candler.emory.edu to see firsthand how Candler prepares *real* people to make a *real* difference in the *real* world.

Jan Love
Dean and Professor of Christianity and World Politics
Candler School of Theology

Duke Endowment

The Duke Endowment was formed in December of 1924 by the industrialist and philanthropist James B. Duke, who remarked that if it were not for his father and the Methodist Church he would not have amounted to anything. When forming his Endowment, Mr. Duke named four areas of focus: higher education, health care, child care and rural United Methodist churches in North Carolina. For 90 years, the Endowment has been blessed to engage in ministry with rural churches all across the conference and state. We have witnessed the powerful ways in which the Holy Spirit is igniting congregations for service. Formed by the grace and love of God, and led by the Spirit, rural churches understand what it means “love their neighbors.” Theirs are powerful and faithful stories, which you may experience at our website: <http://dukeendowment.org/program-areas/rural-church>. The Duke Endowment is blessed to serve congregations all across the Western North Carolina Conference.

In 2014, the Rural Church program area of the Endowment made 75 new grants totaling \$15.1 million, and we have provided a full list of those grants on our website (noted above). We focus grant-making in three work areas: Clergy and Lay Leadership, Rural Church Development, and Congregational Outreach.

The vision of our Clergy and Lay Leadership work area is to strengthen United Methodist churches by improving the quality and effectiveness of church leadership. Three major initiatives in this area are vehicles for making this vision a reality. Through the Clergy Health Initiative (CHI), a collaborative effort between the two annual conferences, and Duke Divinity School, we seek to improve the health of United Methodist clergy in the two conferences of North Carolina. One statistic speaks to success in this area: the pastors who identified weight loss as a goal collectively lost 4,283 pounds during their two-year Spirited Life program. In addition to improving the health of clergy through the CHI, we also seek to develop the capacity of promising seminarians to lead strong rural congregations that impact their communities through the Thriving Rural Communities Initiative (TRCI). The TRCI is another collaborative effort between the conferences, the Divinity School, and the Endowment. This year, Darrel Bowles, Allison Delargy, Jason Dickerson, James Kim, and Jabe Largen will graduate from Duke Divinity School as Rural Fellows and begin their ministry under appointment in the Western North Carolina Conference. A third initiative in this work area, the Hispanic House of Studies at Duke Divinity School, develops the capacity of North Carolina United Methodist congregations to engage the Hispanic/Latino populations around them in new and effective ways. Ismael Ruiz-Millan, Director of the Hispanic House, leads a “Pastores Caminantes” covenant group for clergy who seek to grow in this area. Interested pastors should contact Rev. Ruiz-Millan at irmillan@div.duke.edu.

Through our second area of work, Rural Church Development, the Endowment strives to build the infrastructure and capacity of United Methodist churches to enhance ministry and mission. In this space, we support planning processes of churches who are actively engaging with other community entities to explore paths of service and development that will better their communities, and, on an extremely limited basis, we engage in select building or renovation projects that align with community needs, exhibit community buy-in and demonstrate engagement with community focused outreach ministry. These projects should align with our third area of work, which is Congregational Outreach. With this focus, we seek to engage United Methodist congregations in programs that serve their communities through food ministries, literacy programs, or services that improve housing for the congregation’s neighbors.

If you are interested in applying for a grant for a ministry that fits within one of the above work areas, begin by exploring our website at <http://dukeendowment.org/rural-church-apply-fora-grant>. There you will find important information on who is eligible to apply, what projects may be considered and answers to frequently asked questions. After exploring this information, if you believe that you can proceed, you will find a link to a pre-application, which is the first stage of a two stage application process. The next pre-application window will open on July 20 and close on August 28, 2015. If a full application is invited by Rural Church staff, it will be due by September 4, 2015, and completed applications will then be considered in February of 2016.

In August, we will once again host the Convocation on the Rural Church. The theme is “Living in Community” and will feature sessions led by Dr. Christine Pohl, Professor of Church in Society at Asbury Theological Seminary. Dr. Pohl is the author of *Living Into Community and Making Room: Recovering Hospitality as a Christian Tradition*. If you can’t be with us August 10-12 for Convocation, know that Study Leave is available throughout the year at Duke Divinity and is

offered at a significant cost reduction for Endowment pastors. Study Leave allows you to design your own week of learning and gives you access to faculty. It's a wonderful week. If you're interested in learning more, please visit our website.

Respectfully submitted,
Robb Webb
Director, Rural Church Program Area
The Duke Endowment

General Board of Higher Education and Ministry

Greetings from the General Board of Higher Education and Ministry! In 2014 and 2015, GBHEM staff has been busy with a number of initiatives assigned to the Board by the 2012 General Conference, including the **Young Clergy Initiative** and the **Central Conference Theological Education Fund**. Here are some of the ways GBHEM has been working to resource our church:

- GBHEM continues to train Group Candidacy Mentors, and Conference Board of Ordained Ministry (BOM) members, BOM staff, District Committee on Ministry members, and District Superintendents on ministry legislation and best practices for navigating the ordination process with new candidates.
- Work continues on the **Young Clergy Initiative (YCI)**. Forty-six YCI grants were awarded during the second round of applications in August 2014, bringing the total amount awarded to \$5.5 million. The grants support programs geared toward increasing the number of young clergy in the UMC and supporting young clergy already serving the denomination.
- The **Commission on Central Conference Theological Education** continues to distribute the \$5 million fund for theological education in Africa, Europe, and the Philippines. So far, the commission has awarded 130 grants to fund training for local pastors, faculty development, provision of e-readers, curriculum development, and libraries at theological schools across 22 countries.
- **Africa University** continues to graduate scholars who are changing the face of Africa. The \$50 million Endowment Campaign, a fundraising plan to ensure Africa University's financial independence, is well underway. Contribute online to Africa University at the new giving website, support-africauniversity.org.
- More than 680 college students, campus ministers, and chaplains attended **Imagine What's NEXT** last fall, an event which focused on helping students plan how they can be active in God's dreams for their communities and the world.
- For the 2014-2015 academic year, GBHEM's Office of **Loans and Scholarships** awarded 2,293 recipients a total of over \$5 million. Explore all scholarship opportunities within the UMC using the scholarship portal at scholarship.umc.org.
- Registration is open now for **Exploration 2015**, a three-day event where young adults ages 18-26 come to hear, discern, and respond to God's call to ordained ministry in The United Methodist Church. This year's event will be held in Orlando, FL, November 6–8. Read more or register at gbhem.org/exploration and follow @explorecalling on Twitter for updates.

- Technology enables us to make our training resources more readily available to the church. The **UMC Cyber Campus** provides free video training sessions and lectures, as well as an online listing of continuing education courses, at umccybercampus.com.

GBHEM and Discipleship Ministries continue to expand the **E-Reader Project**, a simple, sustainable, and costeffective way for theology schools in remote areas of Africa and Asia to access current textbooks. Through financial support from annual conferences, local churches, universities, and individual donors like you, we're making theological education available to more people in more places than even before. Learn more or donate at umcereader.org

Lake Junaluska Assembly, Inc.

On February 10, 2015 Lake Junaluska, the Southeastern Jurisdiction of the United Methodist Church, the United States, and the world lost a great leader. Rev. Dr. R. Wright Spears died at the age of 102. He served as a pastor to multiple churches in South Carolina and as the President of Columbia College for 26 years, a time during which he helped that institution navigate momentous social changes. Dr. Spears and his wife Mary Blue retired to Lake Junaluska in 1977 where he continued to promote social justice in all forms. Few organizations have in their history a person as influential as Dr. Spears. He had a vision for Lake Junaluska, and spent his years here quietly encouraging us all to more fully live into the Kingdom of God through our mission of Christian hospitality. Arguably the most influential person at Lake Junaluska in the last 50 years, in both formal leadership roles and quiet behind the scenes work, he understood the importance of balancing the budget while offering a great experience to our guests. He urged us to offer great programming, and at the age of 95 was instrumental in launching the Lake Junaluska Peace Conference. Dr. Spears understood that offering Christian hospitality goes beyond simply welcoming our paying customers. At our best, we are what he envisioned us to be: a place that welcomes all and provides transforming and renewing spiritual experiences and a place that pays attention to the bottom line and is operated more like a college than a church camp. We have a long way to go to be the perfect fulfillment of Wright's vision for Lake Junaluska, but we are further along that path today and more inspired to fulfill our mission "to be a place of Christian hospitality where lives are transformed through renewal of soul, mind, and body" than ever thanks to his influence.

For the third year in a row, we ended the year "in the black." We continue to accomplish this without any Operational Apportionment support from the Southeastern Jurisdiction. Lake Junaluska has embraced the new financial model that was approved by the 2008 SEJ Conference and we remain committed to always "live within our means." 2014 was a record breaking year for charitable giving. We received \$1,079,994 from 1,257 individuals. This represents a 34.4% increase in total giving over 2013 and a 2.6% increase in number of donors. We continue to refine and implement our plans for improvements to our facilities, grounds, and programs. Plans were approved in 2014 to begin an extensive renovation of The Terrace hotel, a project that will have a significant impact on the quality of the guest rooms and public spaces in that facility and will influence the level of service provided to all of our lodging guests. We completed all of the projects planned in 2013 including converting the Jones Dining Hall into a year round facility, renovating the children's playground at the Wilson Children's Building, and numerous improvements to the lake front consisting of a new boat storage

area along with a boat dock and fishing pier just to the north of the swimming pool and a beautiful meditation garden to the south. We are working diligently to refine and improve our existing programming for youth and adults and continually seek to implement new innovative programs that align with our mission.

As a member of the United Methodist Church within the Southeastern Jurisdiction we want you to know that “your” asset, Lake Junaluska, is doing very well. You can be very proud of this important organization within the jurisdiction and the larger United Methodist Church. We are striving to be good stewards of the resources with which you have entrusted us and to carry on the legacy of Dr. Wright Spears.

If you haven’t already, please pick up a copy of our 2015 program, *Discover Lake Junaluska*. Peruse its pages to read about the impact of our programs, to learn about new projects we are working on, and to familiarize yourself with our calendar of events. We do hope you can come and visit us this year for a conference, a retreat, or a vacation to be transformed and renewed in soul, mind, and body.

Media Center, NC Conference

The Media Center has added over 400 new resources in the last year including new bible studies, curricula, DVDs, and books through purchases and donations. Resources by Rev. Adam Hamilton continue to dominate the list of most popular items borrowed. Other authors to join him on this list include Mickey Efird, Michael Slaughter, and Andy Stanley. The DISCIPLE I study, the Safe Sanctuaries book, and the new Advent study, *Under Wraps*, were also popular choices this past year.

In 2014, the Media Center received 848 requests for resources averaging 5 requests per day. Some of these requests were received in person among our 357 visitors. Phone, email, and online requests were evenly matched with an average of 159 requests through each medium. Over 1,500 resources were borrowed from our collection that currently stands at 3,126 items. All of these statistics are an increase over 2014 except for the collection size. We cleaned up the online catalog to more accurately reflect what is on the shelves, as well as weeding out many VHS resources.

In cooperation with the Christian Formation Team, the Media Center has been co-sponsoring online book studies using Moodle, an online learning system. We hosted our second Lenten study using Rev. George Hovaness Donigian’s book, *A World Worth Saving: Lenten Spiritual Practices for Action*. We had a great group and positive feedback.

At Annual Conference, the Media Center again used the display table to give away hundreds of VHS tapes from the collection. The Media Center is weeding VHS tapes as less churches are able to use them and attempting to replace them with DVD versions or updated material on the same topic. This year, we also invited the local churches to bring resources they are no longer using. This resource swap was a big hit and only a few boxes were left to bring back to the Media Center where the leftovers were donated or placed in our free box.

In June, we switched to a new online catalog, OPALS, an open--source automated library system. OPALS has many more features such as availability of items, user accounts, cover images, improved

search, virtual bookshelf, similar resources, new items, and user reviews. As the old catalog records are updated, users will be able to sort their search results by subject, author, age-level, and language.

In July, Laura Dallas, Media Center Associate, attended the annual conference of the Church & Synagogue Library Association Annual Conference where she led a roundtable discussion of other Methodist church librarians and attended several programs and workshops to get new ideas to improve services for the Media Center.

The Media Center continues to offer a weekly email newsletter that features news, recommendations, learning opportunities, and a complete list of all new resources at the beginning of each month. Our website features a new information page on copyright laws for churches, as well as a page devoted to training resources for church librarians. The subject guides of old have been reinvented as pathfinders in the new OPALS catalog and many more topics are included with a list of the top recommended resources on that subject.

The NC Conference Media Center is open to all churches in the North Carolina Conference. There is no membership fee. Contact us to let us know how we can help provide Christian resources for bible study, leadership, worship, and more to your congregation.

Laura Dallas, Media Center Associate

Partners in Caring

Partners in Caring ("Partners" or PIC) is a benevolent organization in The North Carolina Annual Conference of The United Methodist Church. Although PIC provides a cash gift to families during a very difficult time, PIC is not an insurance program. Nor is it an official program of the Annual Conference. Rather we are a financially self-sustaining community of faith saying "we care and we want to help those with whom we are connectionally bound."

When a member of PIC dies, the organization sends to the family or estate of the deceased a love gift of \$6,600 (effective 7/1/2015). This gift is possible because of the faithfulness of God through contributing local churches, the contributions of beneficiary members, and the careful stewardship of the PIC Board of Trustees and The United Methodist Foundation in The North Carolina Annual Conference.

Beneficiary membership in PIC is voluntary but is limited to clergy members of The North Carolina Annual Conference, elder or deacon, probationary or full connection, or any local pastor serving a charge in the Conference. Partners also receives voluntary financial support from some local churches.

Membership in PIC is open to all pastors under appointment under the age of 60. The initial enrollment fee is \$20. Our hope is that every pastor in the North Carolina Annual Conference will want to respond to this ministry of compassion and connection.

Taylor Mills, President; Sally Bates, Vice-President; Henry Lovelace, Secretary/Treasurer

1. Resolution on “Love Your Neighbor”

Whereas Jesus said that in order to inherit eternal life, “You shall love the Lord your God with all your heart, and with all your soul, and with all your strength, and with all your mind; and your neighbor as yourself;” and

Whereas he told the story of the Good Samaritan (a deeply hated ethnic and religious minority) in response to the question, “Who is my neighbor?” and

Whereas we have witnessed the persecution of Christians and other religious minorities by religious extremists in other countries, but have also witnessed the protection of Christians by Muslims in Nigeria, Egypt, and Iraq; and

Whereas we have witnessed the verbal and physical abuse of Muslims and other religious minorities in our state, including the murder of three Muslim students in Chapel Hill; and

Whereas that verbal and physical abuse is often the result of misinformation about Muslims and others of Middle Eastern descent.

Therefore let it be resolved that the North Carolina Conference of the United Methodist Church calls upon its pastors and churches to remember that God’s definition of “neighbor” extends to those who may be different and believe differently than do we; and

Be it further resolved that we encourage our churches to enter into interreligious conversations with our neighbors in our communities, especially those in the family of Abrahamic religions: Judaism and Islam; and

Be it further resolved that we encourage our churches to seek partnerships in working with our neighbors of different faiths in those areas we share in common, specifically in efforts of peace, justice, and mercy.

PASSED

2. Resolution Against Slavery and Human Trafficking

Whereas Slavery and Human Trafficking continue to exist in the world,

Therefore Be It Resolved that the North Carolina Annual Conference affirms the following efforts to eradicate slavery

And Be It Further Resolved that the North Carolina Annual Conference submit this resolution to the 2016 General Conference to replace Resolution 6021 – “Church Supports Global Efforts to End Slavery” and Resolution 6023 – “Abolition of Sex Trafficking”

The North Carolina Annual Conference by this resolution will:

1. Affirm human rights and dignity of all peoples who are on the move, asserting the right to freedom of movement, and resisting violations and curtailments of such rights through forced migration, including trafficking in persons;
2. Advocate for economic and trade policies that facilitate job development that is accessible to all sectors of societies with wages that allow all persons to thrive according to God's will;
3. Champion anti-slavery efforts by petitioning the United Nations and the legislative bodies of all countries in which The United Methodist Church has an organized ecclesiastical structure, to demand the freeing of all subjected to modern-day forms of enslavement and bonded labor;
4. Petition the United Nations and governments around the world to abolish slavery through the use of nonmilitary options such as negotiations leading to agreements with binding obligations and corollary sanctions;
5. Encourage swift resolution to civil strifes and armed conflict and engage in coordinated responses to mitigate disasters to prevent traffickers from preying on children;
6. Officially support stock/mutual fund divestment campaigns that urge people to remove funds from organizations and corporations whose 180 actions profit from and contribute to slavery's existence;
7. Create environments that model safe, healthy and violence-free communities in order to raise children who do not accept violence as normative;
8. Implement children's ministries that bolster self-esteem and provide educational and economic opportunities for women and children who are especially vulnerable to traffickers;
9. Build a new generation of male leaders across the church who model non-violent, emotionally healthy masculinity, serving as positive change-makers in society.
10. Educate pastors, lay leaders, children and families, teachers, healthcare providers, outreach workers about fraudulent promises of traffickers and the resulting exploitation and abuse;
11. Advocate for local, regional, national and international laws and funds that ensure trafficking victims have access to services that enable them to heal from the trauma including counseling, reproductive 196 health care, education/job training, legal services and shelter;
12. Commit to interrupting the demand for slaves by purchasing fair trade products, including coffee, tea, chocolate, t-shirts, athletic equipment and other goods for personal and ministry-related activities; and,
13. Demand that corporations eliminate exploitative labor in their business practices, and use their influence to eradicate all slavery from their supply chains.

PASSED

3. Resolution On Caring For The Most Vulnerable In North Carolina

Whereas under the United Methodist Church Social Principles, as disciples following the teachings and example of our Lord Jesus Christ, “we recognize and affirm the full humanity and personhood of all individuals with mental, physical, developmental, neurological, and psychological conditions or disabilities as full members of the family of God. We also affirm their rightful place in both the church and society.” Our Social Principles further, through active ministry and advocacy, “urge the Church and society to recognize and receive the gifts of persons with disabilities to enable them to be full participants in the community of faith.” And

Whereas, mental disorders are physical brain disorders needing medical care in their own right but often tied inextricably to physical illness beyond the brain. Yet persistent stigma against the mentally ill in all levels of society prevents many persons with mental illnesses from getting or seeking the medical and social help they need; and

Whereas, a study in 2014 by the World Economic Forum and Harvard School of Public Health projected that the global economic costs of mental illness over the next two decades would be more than the costs of cancer, diabetes, and respiratory ailments put together; and

Whereas, according to the U.S. Public Health Service in 2010, North Carolina has almost 335,000 adults with serious mental illness and 99,000 children who live with serious mental health conditions; and

Whereas, untreated mental illness has deadly and costly consequences. Suicide causes more deaths than homicide. About seven percent of people with major depressive disorders will take their own lives; in 2010, suicide was the eleventh-leading cause of death overall and the third-leading cause of death among youth and young adults aged 15-24. During the 2006-2007 school year, according to the National Alliance for the Mentally Ill, approximately 68 percent of North Carolina students aged 14 and older living with serious mental health conditions and who received special education services dropped out of high school, with serious implications for their financial and social futures; And

Whereas, North Carolina’s public mental health services, set back by misguided and ineffective “reform” in 2001, has become inadequate to meet the growing population of mentally ill citizens. Starting in 2001, North Carolina reduced beds in state psychiatric hospitals in an attempt to move patients to community treatment centers, but not only failed to provide adequate community funding, the state privatized community mental health centers that had been working, turning them into “local management entities” without making sure that there were enough private providers to replace their services. The state legislature, moreover, continues to cut funding for state mental health services in its last two budgets; And

Whereas, as a result, according to a 2014 report, “North Carolina’s Mental Health Crisis,” from the North Carolina Department of Health and Human Services, North Carolina’s hospitals are seeing admissions to their emergency departments in every higher numbers. Wait times for psychiatric patients in emergency departments waiting for mental health and substance abuse mental health care ranges from “long hours to multiple days;” the average delay for admission to a state hospital in FY 12 was three days and rose to 3.5 days in FY 13.” A 2010 report estimated that more than \$7 million is spent boarding people with psychiatric distress in emergency departments; and

Whereas, mental health’s burden is growing on law enforcement. According to the same DHHS report, estimates based on national studies indicate that about 17 percent of the jail/prison population has a serious mental illness, 72 percent of which has a co-occurring substance use disorder. The North Carolina prison system rivals the state psychiatric hospitals as the largest provider of mental health treatment; and

Whereas, every community and every congregation is touched by the mental health crisis in North Carolina, where the true individual, social, financial, and spiritual toll is incalculable, a human tragedy demanding Christian response;

Now, Therefore, Be It Resolved, that the North Carolina Conference of the United Methodist Church encourages all its local charges to be in ministry to persons with mental disorders or disabilities within our congregations and surrounding communities, including helping to provide access to appropriate treatment, financial and social support, and full hospitality and inclusion within the life of our faith community; and

Further Be It Resolved that the North Carolina Conference encourages all local charges to consider forming spiritual support groups for persons with mental illness and to provide all available education and resources to helping members of our charges understand the nature of mental disorders and help them to look past the fear and stigma associated with mental illness to love and care for those who suffer from them; and

Be It Further Resolved, that the North Carolina Conference encourages all local charges to partner with groups like the National Alliance for the Mentally Ill and other mental health associations within the state to develop additional ways of providing ministry and to become active and effective advocates for persons with mental disorders on the local and state level — so that some day we can stand before our Lord and say we United Methodists have truly done our best to care for this neglected and vulnerable group of the “least of these.”

PASSED

4. Resolution to the North Carolina Annual Conference of the UMC: Concerning Discriminatory Language in The Book of Discipline

Whereas, The New Testament instructs us to love and care for one another, avoid condemnation and let God be our judge, (Luke 6: 32-38) and to love our neighbor as ourselves (Matthew 22:39). It teaches us that our neighbor may be very different from ourselves (Luke 10:23-37). We believe as Christians in our local church our role is not to judge or condemn others, but to love those who may be unlovable in our society; to care for those who may not be able to repay us; to do good and care for those who may not be able to return kindness and welcome. We believe our call is to do no harm to others, but instead to offer grace and radical hospitality and allow that God will work in every person's heart and spirit. We are to be merciful as our Father is merciful, and while the Old Testament Law very specifically identified sins, Love is the greatest power in the world and Jesus set us free from the Law, so that we can love and care for one another, and

Whereas, Our Bishop Hope Morgan Ward has encouraged us to be people of grace and has shown great leadership of our Church in her writings about our journey regarding the subject of Homosexuality and the Church within the book, Finding Our Way, (edited by Bishop Reuben Job) stating that:

"The term emend, used in the parlance of editing and publishing, helps us reflect upon what happens in our life together. We revised our life from within. We persevered in the United Methodist family to make it better, more whole, more life-giving. The more familiar term amend describes the process of adding something to our life that was not previously present. In this way, that which is amended becomes better, stronger, wiser. Emendment captures our journey more accurately. From within, there arises a greater capacity to live well with differences" and

Whereas, We believe as United Methodist Christians that we should all be a living example of the UMC statement: "Open minds, open hearts, open doors." It is with the spirit of acceptance and inclusion that we are requesting a resolution from the North Carolina Annual Conference, and

Therefore be it resolved that the North Carolina Annual Conference of The United Methodist Church seek for all discriminatory language be identified, considered, and emended from the Book of Discipline and Social Principles by the General Conference of the United Methodist Church so that all persons who profess their faith in Christ can be seen as sinners redeemed by God, accepting his grace, and welcomed into the United Methodist Church regardless of age, race, gender, or sexual orientation. We especially implore the General Conference that the following statement from the Social Principles*: "The United Methodist Church does not condone the practice of homosexuality and considers this practice incompatible with Christian teachings" be removed. We request that it be replaced with language that is positive, welcoming, and non-judgmental as it does not currently reflect the beliefs of many members of the United Methodist Church.

FAILED

5. Declare Trinity a United Methodist Historical Site

Whereas, the United Methodist Church affirms the need to remember its past as being an instrumental part of its present and future ministry amid a changing world; the Committee on Archives and History for the North Carolina Conference recommends the following:

Whereas Trinity United Methodist Church in Durham, NC can show a date as early as the 1830's in its founding history.

Whereas Trinity United Methodist Church has participated in the development and nurture of Methodism throughout the entire community of Durham and its environs.

Whereas Trinity United Methodist Church still continues today to be active in the Durham and world communities;

Be it resolved that the Commission on Archives and History asks this Annual Conference to support Trinity United Methodist Church in its request to become a **United Methodist Historical Site**.

PASSED

6. Amend The Book Of Discipline's Paragraph on Abortion (161J)

Whereas, Scripture teaches that each and every human being is created in the image and likeness of God (Genesis 1:26-27);

Whereas, Jesus Christ was sent by God the Father and anointed by the Holy Spirit "to preach good news to the poor, to proclaim release to the captives and recovering of sight to the blind, to set at liberty those who are oppressed, and to announce that the time had come when you [Father] would save your people." ("A Service of Word and Table I," The United Methodist Hymnal [1989], p. 9);

Whereas, in the power of the Holy Spirit, the Church universal through the ages has consistently witnessed and ministered, within the Church and to society, to protect all innocent people from death – including the unborn child, and mother, from abortion – and to offer forgiveness and healing, that are available through Jesus Christ, to those who have been involved in morally unjustifiable killing (including abortion) (Dr. Dennis R. Di Mauro's A Love for Life: Christianity's Consistent Protection of the Unborn [Wipf & Stock, Eugene, OR, 2008], which includes the witnesses of Augustine, Thomas Aquinas, Martin Luther, John Calvin, John Wesley, Dietrich Bonhoeffer, and Karl Barth);

Whereas, the universal church's consistent witness on life and abortion is represented by the united methodist church's stated belief in "the sanctity of unborn human life" and "the sacredness of the life and well-being of the mother and the unborn child" (paragraph 161j on abortion, the social principles, The Book of Discipline [2012]);

Whereas, Paragraph 161J, as presently written, has allowed some in The United Methodist Church to support, in a one-sided way, a broad range of pro-choice politics, policies, and laws – to the point that most of our denomination’s public witness on life and abortion clearly contradicts the universal Church’s, and The United Methodist Church’s, recognition of “the sanctity of unborn human life” and “the sacredness of the life and well-being of the mother and the unborn child” (Paragraph 161J on Abortion, The Social Principles, The Book of Discipline [2012]; and see the articles on “abortion” on the General Board of Church and Society website);

Whereas, Paragraph 161J is morally inconsistent because it speaks of “the unborn child” and yet supports laws that permit abortion, which always takes the life of the unborn child (Paragraph 161J on Abortion, The Social Principles, The Book of Discipline [2012]); and

Whereas, the 2012 Book of Discipline’s Social Principles’ Paragraph 161J on abortion, as amended below, can lead The United Methodist Church to rejoin historic Christianity’s teaching on life and abortion that aspires to protect the unborn child and mother.

Therefore Be It Resolved, that the 2015 session of the North Carolina Annual Conference of The United Methodist Church hereby charges its Conference Secretary to petition, in a timely and appropriate manner, the 2016 General Conference to amend Paragraph 161J of The Book of Discipline to read:

J) Abortion – The beginning of life and the ending of life are the God-given boundaries of human existence. While individuals have always had some degree of control over when they would die, they now have the awesome power to determine when and even whether new individuals will be born. Our belief in the sanctity of unborn human life makes us reluctant to approve abortion.

But we are equally bound to respect the sacredness of the life and well-being of the mother and the unborn child.

We recognize tragic conflicts of **physical** life with **physical** life that may justify abortion, and in such cases we support the legal option of abortion under proper medical procedures by certified medical providers. We support parental, guardian, or other responsible adult notification and consent before abortions can be performed on girls who have not yet reached the age of legal adulthood. We cannot affirm abortion as an acceptable means of birth control, and we unconditionally reject it as a means of gender selection or eugenics (see Resolution 3184).

We oppose the use of late-term abortion known as dilation and extraction (partial-birth abortion) and call for the end of this practice except when the physical life of the mother is in danger and no other medical procedure is available, or in the case of severe fetal anomalies incompatible with life. This procedure shall be performed only by certified medical providers. **Whenever the unborn child may be capable of surviving outside his or her mother’s womb, every reasonable effort should be made to preserve both lives.** Before providing their services, abortion providers should be required to offer women the option of anesthesia.

We call all Christians to a searching and prayerful inquiry into the sorts of conditions that may cause them to consider abortion. We entrust God to provide guidance, wisdom, and discernment to those facing an unintended pregnancy.

The Church shall offer ministries to reduce unintended pregnancies. We commit our Church to continue to provide nurturing ministries to those who terminate a pregnancy, to those in the midst of a crisis pregnancy, and to those who give birth.

We mourn, and are committed to ~~promoting the diminishment of~~ **diminishing**, high abortion rates. The Church shall encourage ministries to reduce unintended pregnancies such as comprehensive, age-appropriate sexuality education **grounded in Christian teaching**, advocacy in regard to contraception, and support of initiatives that enhance the quality of life for all women and girls around the globe.

Young adult women disproportionately face situations in which they feel they have no choice due to financial, educational, relational, or other circumstances beyond their control. The Church and its local congregations and campus ministries should be in the forefront of supporting existing ministries and developing new ministries that help such women in their communities. ~~They should also support those crisis pregnancy centers and pregnancy resource centers that compassionately help women explore all options related to unplanned pregnancy.~~ We particularly encourage the Church, the government, and social service agencies to support and facilitate the option of adoption as a **generally preferable alternative to abortion**. (See Paragraph 161L.) We affirm and encourage the Church to assist the ministry of crisis pregnancy centers and pregnancy resource centers that compassionately help women find feasible alternatives to abortion.

Governmental laws and regulations do not provide all the guidance required by the informed Christian conscience. Therefore, a decision concerning abortion should be made only after thoughtful and prayerful consideration by the parties involved, with medical, family, pastoral, and other appropriate counsel. (The Book of Discipline [2012])

Therefore, Be It Further Resolved, that the 2015 session of the North Carolina Annual Conference of The United Methodist Church hereby charges its Conference Secretary, because of the fifty-word limit that has been imposed on the printed rationales in the public listings of General Conference petitions, to include with this petition the following rationale: “The current wording of Paragraph 161J has been treated by some United Methodists as a means for one-sidedly advocating for public policies advancing elective abortion. These amendments to Paragraph 161J would more clearly align our church with biblical, historic Christian teaching that defends unborn children and their mothers from abortion.”

PASSED

7. Withdraw The United Methodist Church from The Religious Coalition for Reproductive Choice

Whereas, “The Religious Coalition for Reproductive Choice (RCRC) was originally founded in 1973 as the Religious Coalition for Abortion Rights (RCAR) to safeguard the newly-won constitutional right to privacy in decisions about abortion.” (“History,” <http://rcrc.org/homepage/about/history>, accessed on 01/15/15);

Whereas, RCRC works to defend and expand the absolute right to abortion – that is, the right to all abortions, whatever the circumstances, without exception – in American law;

Whereas, one RCRC publication describes aborting unborn children as “God’s work” or “holy work, service provided by God’s people on behalf of God’s people,” and encourages religious leaders to bless the work of providing elective abortions (Prayerfully Pro-Choice: Resources for Worship, RCRC, <http://www.readbag.com/rcrc-pdf-prayerfully>, pp.73-74,101-102, accessed on 02/02/15);

Whereas, RCRC, in its “Words of Choice: Countering Anti-Choice Rhetoric” (https://web.archive.org/web/20110320103739/http://www.rcrc.org/pdf/Words_of_Choice.pdf, accessed 02/02/15), explicitly argues against using the following words, phrases, and moral claims that are found in The United Methodist Church’s central teaching on abortion (Paragraph 161J, The Book of Discipline [2012]): “abortion as...birth control,” “[abortion] as...gender selection,” “adoption,” “crisis pregnancy centers,” “mother,” “notification and consent,” “partial-birth abortion” opposition, “sacredness of...life,” “sanctity of...life,” and “unborn child”;

Whereas, RCRC works for abortion rights in any and all circumstances, while The United Methodist Church teaches that moral discernment, on matters related to abortion, is essential, because the Church “[is] equally bound to respect the sacredness of the life and well-being of the mother and the unborn child,” “cannot affirm abortion as an acceptable means of birth control,” and “unconditionally reject[s] [abortion] as a means of gender selection or eugenics” (Paragraph 161J on Abortion, The Social Principles, The Book of Discipline [2012]);

Whereas, RCRC has consistently lobbied government against any attempt to limit the practice of partial-birth abortions, while The United Methodist Church has since 2000 “oppose[d] the use of late-term abortion known as dilation and extraction (partial-birth abortion) and call[s] for the end of this practice” with rare exceptions (Paragraph 161J on Abortion, The Social Principles, The Book of Discipline [2012]);

Whereas, RCRC has consistently favored the availability of partial-birth abortion, while the 2012 General Conference decided that the Church’s General Council on Finance and Administration “shall be responsible for ensuring that no board, agency, committee, commission, or council shall expend United Methodist funds in a manner that violates the expressed commitment of The United Methodist Church to ‘oppose the use of late-term abortion known as dilation and extraction (partial-birth abortion) and call for the end of this practice [with rare exceptions]’ (Paragraph 161J). The council shall have the right to stop such expenditures.” (Paragraph 806.10, The Book of Discipline [2012]);

Whereas, RCRC supported the Freedom of Choice Act (FOCA), which if adopted would have overturned all federal, state, and local laws even mildly restricting abortion, while The United Methodist Church's General Board of Church and Society withdrew its support of FOCA in 2008, because this RCRC-supported bill was in conflict with The United Methodist Church's position on abortion ("Living in the Truth: Church and Society, Obama, and Abortion," Lifewatch[03/01/09], p.6, www.lifewatch.org/pdf/lifewatch_newsletter_03-09.pdf, accessed 02/02/15; and Paragraph 161J on Abortion, The Social Principles, The Book of Discipline [2008]);

Whereas, Bishop Timothy W. Whitaker, retired bishop of The United Methodist Church, has declared: "At the 2004 General Conference, the church endorsed our [United Methodist] agencies' continued participation in the Religious Coalition for Reproductive Choice without much of a debate about how participation in this coalition compromises our public witness against abortion" ("Do No Harm!," Lifewatch [03/01/05], p. 3, www.lifewatch.org/pdf/lifewatch_newsletter_03-05.pdf, accessed 02/02/15);

Whereas, the 2008 General Conference narrowly voted, when many African delegates were not present, to continue participation in RCRC;

Whereas, during the 2012 General Conference, although a legislative subcommittee and committee had both voted to withdraw The United Methodist Church from RCRC, a regular plenary vote on this matter never took place, so that this petition had no opportunity to be adopted;

Whereas, "the members of our denomination are not of one mind over the precise conditions in which abortion can be supported" (#2026, The Book of Resolutions [2012], p. 124), and therefore agencies of the entire United Methodist Church should not be permitted to join a political lobby such as RCRC;

Whereas, other mainline denominations, with positions on abortion similar to that of The United Methodist Church, have either chosen not to become members of RCRC (e.g., the Evangelical Lutheran Church in America and the Disciples of Christ) or severed ties with RCRC (American Baptist Churches USA and the Northern Province of the Moravian Church);

Whereas, "Reverends like us should never oppose access to abortion or sex- ed" (sic, HYPERLINK "<http://www.washingtonpost.com/posteverything/wp/2014/09/29/reverends-like-us-should-never-oppose-access-to-abortion-or-sex-ed/>", accessed on 02/02/15) – written by RCRC's President and CEO Rev. Harry Knox, and by RCRC's Board of Directors Chair Dr. Alethea R. Smith-Withers – advocates for "abortion care" and thereby demonstrates that RCRC's work in the public arena continues, through its total lack of compassion for the unborn child, to be divisive in The United Methodist Church; and

Whereas, individual United Methodists can dialogue with RCRC without legitimating RCRC's educational and political agenda, which conflicts with our Social Principles' teaching on life and abortion (Paragraph 161J on Abortion, The Social Principles, The Book of Discipline [2012]).

Therefore Be It Resolved, that the 2015 session of the North Carolina Annual Conference of The United Methodist Church hereby charges its Conference Secretary to forward this resolution, in a timely and appropriate manner, to the 2016 General Conference to withdraw immediately the General Board of Church and Society and the United Methodist Women from membership in the Religious Coalition for Reproductive Choice (RCRC).

Therefore, Be It Further Resolved, that the 2015 session of the North Carolina Annual Conference of The United Methodist Church hereby charges its Conference Secretary because of the fifty-word limit that has been imposed on the printed rationales in the public listings of General Conference petitions, to include with this petition the following rationale: “RCRC is a one-sided political lobby that opposes all disapproval or limitation of abortion. RCRC’s advocacy often directly contradicts our Social Principles on abortion, but it still uses our Church’s name. Several Annual Conferences and many United Methodist leaders have urged the Church to end all association with RCRC.”

PASSED

Section VI:

Historical Records

- + Memorial Service Bulletin
- + Memoirs
- + Roll of Deceased Members, 2008-2013
- + Historical Statement

Memorial Service and All Saints Celebration

North Carolina Annual Conference
Thursday, June 11, 2015 ☐ 10:45 a.m.

Prelude *Lead On, O King Eternal with The Lord Is My Light* Henry Smart
Frances Allitsen

Procession of Candles

Call to Worship *Surely the Presence of the Lord Is in This Place* Seaside UMC Choir

Opening Prayer

Scripture Lesson Psalm 84

Memorial Hymn *It Is Well with My Soul* UMH #377

1) When peace, like a river, attendeth my way;
when sorrows like sea billows roll;
Whatever my lot, Thou hast taught me to say,
It is well, it is well with my soul.

(Refrain)

It is well (it is well) with my soul (with my soul)
It is well, it is well with my soul.

2) Though Satan should buffet, though trials should come,
let this blest assurance control,
that Christ has regarded my helpless estate,
and hath shed his own blood for my soul. *(Refrain)*

3) My sin, oh the bliss of this glorious thought!
My sin, not in part but the whole,
is nailed to the cross, and I bear it no more,
Praise the Lord, praise the Lord, O my soul! *(Refrain)*

4) And, Lord, haste the day when my faith shall be sight,
the clouds be rolled back as a scroll;
The trump shall resound, and the Lord shall descend,
Even so, it is well with my soul! *(Refrain)*

Reading of the Names

CLERGY WHO HAVE DIED SINCE LAST ANNUAL CONFERENCE

<i>Harold Thurman Pickett</i>	June 10, 2014
<i>Ronald James Snider</i>	July 8, 2014
<i>Fred Falls, Jr.</i>	July 28, 2014
<i>Donald Lee Harris</i>	August 17, 2014
<i>George Robert McKenzie, Jr.</i>	August 25, 2014
<i>Robert Henry Garrison, Jr.</i>	August 25, 2014
<i>Paul Wesley Aitken</i>	August 28, 2014
<i>Robert Franklin Pierce, Jr.</i>	September 1, 2014
<i>Millard Randall Baker</i>	October 28, 2014
<i>Glenn Bates Everett</i>	October 29, 2014
<i>Jack Manley Hunter</i>	November 2, 2014
<i>Peleg D. Midgett III</i>	November 19, 2014
<i>Henry Westbrook Lee</i>	December 1, 2014
<i>John Gilbert Olive</i>	December 3, 2014
<i>Clarence Garner, Sr.</i>	December 10, 2014
<i>James Milan Waggoner</i>	December 14, 2014
<i>Amos Henry Stone</i>	January 18, 2015
<i>Leland Jan Fogleman</i>	February 7, 2015
<i>Frank Owen Fitzgerald, Jr.</i>	February 10, 2015
<i>Haywood Wrenn Gillikin</i>	February 18, 2015
<i>Leon Delanoa Fowler</i>	February 19, 2015
<i>Gerald Rudolph Massey</i>	March 11, 2015
<i>James Collins Parker Brown</i>	March 15, 2015
<i>Jean Livingston Hood</i>	March 16, 2015
<i>John Martin Bowman</i>	March 19, 2015
<i>Tommy Lewis Evans</i>	March 27, 2015
<i>Hugo Luciano Lopez</i>	April 3, 2015
<i>Charles Cooper Smith</i>	April 4, 2015
<i>John Thomas Smith</i>	April 30, 2015
<i>Franklin Lee Alexander</i>	May 1, 2015
<i>John Samuel Norman</i>	May 21, 2015
<i>Howard M. Wilkinson</i>	May 29, 2015

We give thanks for the life and witness of these servants.

Baptized in Christ, Raised in Christ, Alive in Christ.

Anthem..... *Proclamation of Service*..... Seaside UMC Choir

SPouses of Clergy who have died since last Annual Conference

<i>Lois Annette Stuart Wood</i>	July 2, 2014
<i>Vivian Proctor Mitchell</i>	July 7, 2014
<i>Virginia Lupton</i>	August 22, 2014
<i>Anna Evelyn Galloway Collins</i>	September 1, 2014
<i>Paul Augustine Bottari</i>	September 14, 2014
<i>Inez Sasser Nickens</i>	October 14, 2014
<i>Irene Holcombe Mullikin</i>	October 20, 2014
<i>Wanda Hamilton Dodson</i>	October 25, 2014
<i>Mary Jane Walton</i>	November 5, 2014
<i>Alexanne Bourdas Clarke</i>	November 30, 2014
<i>Julia Rogers Mayo</i>	December 15, 2014
<i>Jo Ann Warren Mentzer</i>	January 9, 2015
<i>Sheryl Runge Nelson</i>	January 11, 2015
<i>Fleeta Clary Wood Edwards</i>	January 18, 2015
<i>Betty Hamilton</i>	January 20, 2015
<i>Lucy Blackwood Jefferson Tyson</i>	January 31, 2015
<i>Susan May Hoover Glennon</i>	February 6, 2015
<i>Jean Linden Porter Jerome</i>	February 17, 2015
<i>Christine Crawford Winberry</i>	February 19, 2015
<i>Dorothy Eure Poulk</i>	April 19, 2015
<i>Robert Bryan Harris</i>	May 2, 2015

We give thanks for the life and witness of these servants.

Baptized in Christ, Raised in Christ, Alive in Christ.

***Memorial Hymn** *For All the Saints*..... UMH #711 (v. 1,2 4, 6)

1) For all the saints who from their labors rest,
 Who Thee by faith before the world confessed,
 Thy name, O Jesus, be forever blest.
 Al-le-lu-ia! Al-le-lu-ia!

2) Thou wast their rock, their fortress, and their might;
 Thou Lord, their captain in the well-fought fight;
 Thou, in the darkness drear, their one true light.
 Al-le-lu-ia! Al-le-lu-ia!

4) O blest communion, fellowship divine!
 We feebly struggle, they in glory shine;
 Yet all are one in Thee for all are Thine.
 Al-le-lu-ia! Al-le-lu-ia!

6) From earth's wide bounds, from ocean's farthest coast,
 Through gates of pearl streams in the countless host,
 Singing to Father, Son, and Holy Ghost:
 Al-le-lu-ia! Al-le-lu-ia!

Scripture Lesson I John 3:1-3

The Word of God for the people of God.

Thanks be to God!

Sermon *See and Be*

The Sending Forth

Brothers and sisters, today we remember and celebrate those who have gone before us to live in one of God's many dwelling places. Do not let your hearts be troubled. Believe in God. Believe also in Jesus and the Holy Spirit.

Just as those we honor today believed, we believe also.

Each person we honor here has been a part of transforming the world. They have taught us how to live as disciples and encouraged us to go and make new disciples.

We have not been orphaned. With the guidance of the Holy Spirit, we will carry on the work and ministry of those who have gone before us.

As we prepare to leave this space, may our hearts be filled with joyous memories and the inspiration of the life of each person remembered.

And may we experience the peace of Christ as we go and make new disciples of Jesus Christ for the transformation of the world.

***Closing Hymn**..... *Forward Through the Ages*.....UMH #555

1) Forward through the ages, in unbroken line,
 move the faithful spirits at the call divine;
 gifts in differing measure, hearts of one accord,
 manifold the service, one the sure reward.

(Refrain)

*Forward through the ages, in unbroken line,
 Move the faithful spirits at the call divine.*

2) Wider grows the kingdom, reign of love and light;
 for it we must labor, till our faith is sight.
 Prophets have proclaimed it, martyrs testified,

poets sung its glory, heroes for it died. *(Refrain)*

3) Not alone we conquer, not alone we fall;
in each loss or triumph lose or triumph all.
Bound by God's far purpose in one living whole,
move we on together to the shining goal. *(Refrain)*

***Benediction**

***Postlude**..... *Te Deum* Marc-Antoine Charpentier

WORSHIP LEADERS

Presider.....Bishop Hope Morgan Ward

Liturgists..... The Reverend Chris Brady
Mr. James Kim

Preacher..... The Reverend Susan Pate Greenwood

Choir Seaside United Methodist Church

Choir Director and Accompanist.....Kathryn Parker

Flautist..... Tony Clark

Dancers..... Briana Knowles, Charlie Knowles, Lizzie Knowles
Alyssa Lee, Katie Paul, Meredith Sinclair
Santana Teasdale, Sara Teasdale

Lead On, O King Eternal with The Lord Is My Light
Henry Smart/Frances Allitsen
Arr. by Anna Laura Page
© 2012 Word Music

Surely the Presence of the Lord Is in This Place
Words and Music: Lanny Wolfe
© 1977 Lanny Wolfe Music
Admin. by Capitol CMG Publishing
License #569131, Capitol CMG Licensing

It Is Well with My Soul
Words: Horatio Spafford Music: Philip Bliss
Public Domain

Proclamation of Service
Francis Ridley Havergal, Henri Abraham Cesar Malan, Joseph M. Martin
© 2001 Timespann Music, Inc.
Admin. by Lorenz Corporation
CCLI License #1250028

For All the Saints
Words: William How Music: Ralph Vaughan Williams
Public Domain

Forward Through the Ages
Words: Frederick Lucian Hosmer Music: Arthur S. Sullivan
Public Domain

Te Deum
Marc-Antoine Charpentier
Edited by Janet Linker
© 2001 Published by Beckenhurst Press www.beckenhurstpress.com

Memoirs

Paul Wesley Aitken

1924-2014

Paul Wesley Aitken was born August 19, 1924 in Colver, PA and died at home in Durham on August 28, 2014 after a brief illness. He was predeceased by his son, Timothy P. Aitken and by his parents, Thomas Lambie and Emma N. Aitken. He is survived by his wife, Ruth Aitken to whom he was married for 66 years and his son Daniel Thomas Aitken.

Wes served in the US Army Corps during WWII. He attended the University of Charleston in WV where he met and married Ruth. In 1951 they came to Durham for Wes to attend Duke Divinity School. After graduation he was employed by Duke Medical Center where he began a chaplaincy program at Duke Hospital. Wes later established one of the first clinical pastoral education programs. Wes retired in 1987 after 31 years of touching countless lives with his love, patience and wisdom. He then continued to volunteer with the Hospital Auxiliary for many years.

Wes and Ruth enjoyed traveling but especially relaxing at their home on Kerr Lake. The lake house became the family refuge and retreat where they laughed and played with many friends and their ever expanding family.

Franklin “Frank” Lee Alexander

1932-2015

Franklin “Frank” Lee Alexander entered this world February 29, 1932 in Columbia hospital, Tyrrell County, North Carolina. He left us to join our Father on May 1, 2015 at the age of 83. He left behind his wife Mildred” Millie” Woodley Alexander, his son Lee Alexander & his family; all from Creswell NC. His son Ed Smith & family of Kempton IN.

As Frank grew, he became a farmer. He remained a farmer until he joined the Navy in 1952. Frank was a Navy corpsman until his discharge. This opportunity came because of his pre-med studies at UNC. Once out of the service, he returned to Tyrrell County as a warehouse farmer and truck broker.

In 1963, Frank, his wife and son, moved to Brunswick County where he got involved in Marine Fisheries. Once comfortable in his employment and community, he and his family became affiliated with Ocean View UMC.

Always looking for a better future for his family, one came available as an ammunitions inspector at Sunny Point Ammunition Depot. For we never know what God holds, Frank fell and got severely injured. While he was hospitalized, GOD knocked upon his heart, and Frank allowed him in. Realizing that helping others and teaching Gods will is what his heart desired; he got himself in school and started studying the WORD OF GOD.

Frank attended UNC at Chapel Hill for undergraduate studies, but completed his undergraduate at Shaw University with the honor of Summa Cum- laude. He later finished his studies with a Masters of Divinity from Duke University in 1978.

Some of the churches in Franks ministry were; Bolton/Shiloh (Columbus County), Ellis Chapel (Bahama), Fletchers Chapel (Durham), Sound Side FWB (Columbia), and then finally found his home within the Albemarle Charge (Roper).

Frank was laid from whence he came, Tyrrell County. He is surrounded by love in Azalea Memorial Gardens. His funeral was officiated by friends he felt were more like family; Gene Waters, Thomas Biggs and Sue Barnes. The love and respect that everyone had for Frank was far more than love of a “minister”. This was truehearted love, not only in Christ, BUT within themselves.

Randall Baker

1927-2014

The Reverend Randall Baker, born in Dumbar, VA May 6, 1927, died in Cary at Waltonwood on October 28, 2014 of Alzheimers.

He served in the Navy during World War II. Randall went to East Tennessee State for his degree in Education. He taught high school for two years. Randall was called to the Ministry in 1951 and received his Divinity degree from Duke University. He served the NC Conference of The United Methodist Church for 40 years. He served in Glendon, Haw River, Pittsboro, West Burlington, St. Luke-Goldsboro, Wesley Memorial-Wilmington, Queen St.-Kinston. He also served as the District Superintendent of the Elizabeth City District and Retired in 1993.



Randall was a great husband and family man for 63 years. He is survived by his wife, Freda Kaylor, three daughters, three granddaughters and two great-grandchildren.

He is missed and loved.

The Family

Paul Augustine Bottari

1952-2014

Paul Augustine Bottari, age 62, passed away unexpectedly in his home in Beaufort, North Carolina on September 14, 2014. Paul was born in Woburn on August 8, 1952 to the late Manuel and Constance Bottari, who raised him in Woburn with his siblings, the late Susan and Robert Bottari.

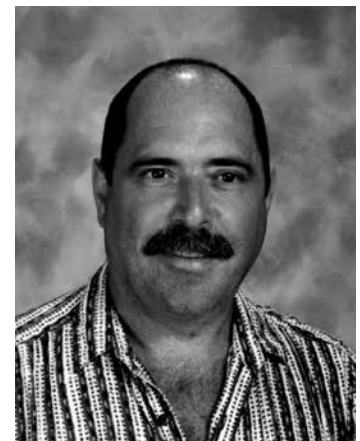

Paul went to Woburn Memorial High School, studied at Cape Cod Community College, and received a Bachelor's Degree in Mathematics from Keene State College and a Masters' Degree in Religious

Education from Liberty University. Paul was an aeronautical engineer at McDonnell Douglas, and then spent over 20 years teaching math and coaching a variety of middle school and high school sports such as track, cross country, baseball, and football. He had an extensive history in the military, ultimately serving as Lieutenant Commander, Aircraft Maintenance Officer, in the Navy Reserve (1988 to 2006). He also served as a Staff Sergeant in the Air Force (1975 to 1981) and Sergeant in the Army (2006 to 2009). Paul loved traveling, hiking, running, volunteering, horseback riding, motorcycle riding, collecting model trains, supporting charitable causes, stamp collecting, reading, and genealogy. Despite living outside of Massachusetts since 1990, he remained a devoted Red Sox fan. He was a lifelong student of American history and astronomy. He loved all animals and animals loved him back.

Paul was the beloved husband of Rosario Bottari, and the devoted father of Rachael Bottari Chan and her husband Jarreth of Pleasanton, California, Martin Bottari and his wife Kelly of Belchertown, and Erika Fernandez of Pembroke Pines, Florida.. He was the loving grandfather of Raizo Chan, Christian Bottari, Brogan Bottari, Adilyn Bottari, and Brielle Bottari.

A memorial service was conducted in the McLaughlin-Dello Russo Funeral Home, Woburn, Massachusetts, September 20, 2014. Burial with military honors and inurnment were at Woodbrook Cemetery, Woburn, Massachusetts.

John Martin Bowman

1935-2015

Reverend John Martin Bowman of Wilson, NC passed away March 19, 2015. He was born October 5, 1935 in Weyers Cave, Virginia. The funeral service was conducted at Winstead UMC in Wilson by Reverend Paul Dunham and Reverend Richard Lewis. The interment followed in Evergreen Memorial Park, Wilson.

Reverend Bowman served several Methodist Churches for over twenty-five years.



Reverend Bowman is survived by his wife of fifty-eight years, Fayette Smith Bowman of the home: his daughters, Gail Mahan {Mike} of Wilson and Rhonda Hanssen (Rich) of Italy; his sons, Wally Bowman (Karen) of Zebulon and Marty Bowman (Cindy) of Newport; eleven grandchildren; six greatgrandchildren; his sisters, Mary Virginia Meadows of Weyers Cave, Virginia and Audrey Eye of Harrisonburg, Virginia and his brother, Dallas Bowman of Roanoke, Virginia. He was preceded in death by his parents, Dewey Earl and Delilah Arlene Chapman Bowman and brother, David Bowman.

He loved the Lord and upon his retirement he enjoyed serving in the church as Sunday School teacher, choir member and participating in various fund raisers. In his leisure time, he enjoyed golf and spending time with family.

James C. P. Brown

1927-2015

James Collins Parker Brown was born on Sunday, February 27, 1927 on a farm near Lasker, Northampton County, NC. He grew up in New Hope Methodist Church and, following high school, earned degrees from High Point College (1948) and Duke Divinity School (1951). James served as an ordained minister in parishes of the United Methodist Church across eastern North Carolina for forty years. In retirement he continued to teach and serve. On January 31, 2014 he suffered a massive stroke which finally took his life on Sunday, March 15, 2015.



Congregations served by James C. P. Brown were Saxapahaw; Pittsboro: First; Fayetteville: Lyon Memorial; Wilmington: Sunset Park; Williamston: First; Kinston: Westminster; Morehead City: First; Rockingham: First; Sanford District Superintendent; and Wilmington: Wesley Memorial. Faithful witnesses, effective service, and lifelong friendships grew in each of these communities.

He was married to Charlotte Edith Churchill Brown, whom he met at High Point College, from 1948 until her untimely death in 1981. In 1982 he married Martha Ella Perkins Brown, who was the widow of a Presbyterian minister. After James' retirement, they lived in Scotia Village, Laurinburg, NC, for twelve years before moving to Southern Pines, NC, where they were residents for almost three years at Penick Village.

James is survived by Martha; two sons, the Reverend Wesley F. Brown (Jane) of Durham, NC, and James R. Brown of Chicago, IL; two daughters, Virginia M. Gray (Frank) of Jamestown, NC, and Carol B. Hosseini of Charlotte, NC; four grandsons, Jonathan Brown (Sharon) and Parker Brown, Justin Gray, and Bryce Hosseini; three stepchildren, Joy Brown Cushman (Bert) of Shelby, NC; Emma Brown Richardson (Tom) of Columbus, Mississippi; and Benjamin F. Brown Jr (Barbara) of Covington, Louisiana; seven step-grandchildren, Rob Cushman (Alena) and Ed Cushman, Dr. Cameron Richardson Howard (Cader), Thomas B. Richardson (Hillary), Dr. Benjamin L. Brown (Courtney), Emily L. Brown, and Katie Brown Vasquez (Andrew); and five step-great grandchildren, Lia Cushman and Caden Cushman, Isaac Howard, and Caroline Brown and Benjamin T. Brown. The life and ministries of James C. P. Brown were filled with Christian love, graceful compassion, generous discipleship and contagious joy.

A memorial Service of Death and Resurrection was celebrated on Sunday afternoon, March 22, 2015, at Southern Pines United Methodist Church. The worship experience included splendid music and a homily by his nephew, the Reverend Woodrow W. Wells, Jr., which affirmed God's making all things

new under the Son. Joyful fellowship with family and friends followed the service with heartfelt expressions of thanksgiving for the love of Christ known and shared by James Brown.

Wesley F. Brown

Alexanne Bourdas Clarke

1941-2014

Alexanne Bourdas Clarke, was born July 5, 1941, in Lenoir County, North Carolina, the daughter of the late Alexander and Edna Sutton Bourdas. She was living at the Colony Ridge Nursing Center in Nags Head at the time of her death, November 30, 2014.

She was married to the Rev. William Thomas Clarke who survives. During her working years, she was an assistant in the animal hospital office of Dr. Shumway in Nags Head. Surviving in addition to her husband are two sons, Dr. Holt Alexander Clarke and wife Jackie, of Charleston, S.C. and Thomas Brantley Clarke and wife Scarlet, of Wanchese; a daughter, Lisa Clarke Hunter and husband Percy, of Wanchese; a brother, Thomas Anthony Bourdas of Kinston; and a sister, Stephanie B. Smith of Kinston; grandchildren Taylor Clarke, Carley Clarke, Stephen Clarke, Gatling Clarke, Jackson Clarke, Jordan Clarke, Alexis Clarke, Kiera Clarke and Luke Clarke; and one great-grandchild.

A funeral service was held at on December 4, 2014, in the Columbia Chapel of Bryan Funeral Service. The Rev. Gil Wise, United Methodist District Superintendent and the Rev. Sadat Mendez, pastor of Creswell United Methodist Church officiated. Burial followed in Historic Oakwood Cemetery in Columbia. Alexanne served with her husband in churches throughout eastern North Carolina. Her kind and gentle ways will be greatly missed.

Anna Evaline Galloway Collins

1921-2014

Anna was born in Whitehall, New York, the daughter of William Galloway and Eva DeKalb Galloway, April 23, 1921. She had three brothers and a sister. Ann went to be with her Lord, September 1, 2014 at age 93 after a long, courageous battle with cancer. To the very end, her faith, hope, courage and smile never wavered.



The Galloways were ardent Christians, who not only witnessed their faith but lived it. Just before the outbreak of World War II, she left her quiet hometown in the shadow of Vermont's Bald Mountain for Wilmore, Kentucky and college at Asbury. It was there that she met the love of her life, Thomas A. Collins, a young man from Montgomery, Alabama. When I joined the North Carolina Annual Conference, Tom and Anne Collins were some of the first to welcome me, and a lasting friendship ensued. I had known both of Tom's brothers, Bob and Don, also Methodist ministers. Tom and Ann were married in 1944, a marriage of some sixty-one years until Tom's death in 2005.

Ann will be remembered for her humor, her love of people, her fearless approach to life, her optimism and her desire to help others. She will also be remembered as a good and gracious wife of a pastor and college president. Her service to God included various positions in her many churches, on boards and fulfilling many civic responsibilities. The Collins served in eight pastorates as well as the sixteen years when he was president of North Carolina Wesleyan.

Ann Collins was mother to four children, Faye Anne Rivers, Thomas A. Collins, Jr., Robert Earle Collins and William Ray Collins. She was beloved by her nine grandchildren and five great grandchildren.

A Memorial Service was held on Sunday, September 7, 2014 at the chapel at Croasdaile Village, Durham, N.C. A reception followed the service when friends remembered Ann and what she had meant in their lives. Just like the Ann we all knew, her request was that no one send flowers when she was gone but contribute to an organization of their choice, "that provides water to those who, unlike us, cannot take it for granted." She agreed with the words of M. S. Lowndes who said,

*Rise up, O woman of God
In what He has given you,
The things God has laid on your heart,
Rise up, go forth, and do*

*Unlock what God has placed within,
The potential you have inside
The world is waiting for your release
To expand your wings and fly*

*Arise in your God-given gifts
For this is your finest hour
Arise in the Lord's holy might,
Ignited and empowered*

*For God is calling you to come forth
To impact this world for Him,
Don't hold back or limit yourself
Let His power arise within*

William C. Simpson, Jr.

Wanda Hamilton Dodson

1954-2014

Wanda Louise Hamilton was born June 30, 1954 in Mebane, NC. She served with her beloved husband of 32 years, Jerry Stephen Dodson, Sr., during his appointments at Salem UMC, New Hope UMC, Grace UMC in Burlington, Grace UMC in Wilmington, Horne Memorial UMC, Faith Community UMC, and Front Street UMC. Jerry went to be with the Lord in 2005. Throughout his ministry, Wanda served the church within UMW, choir, as youth leader, and as secretary.



While in ministry, she worked full time with Dr. Pete Mitchell in Goldsboro, was an optician with Dr. Bill Dunn in Burlington, aided her friend C.W. Austin at Austin Optical in Wilmington, enjoyed working under Dr. Dean Strickland of Clayton Eye Clinic, and performed numerous operations within the practice of Pediatric Ophthalmology Associates, P.A. in Greensboro.

Wanda was highly regarded in the optical and eye care field because of her extensive knowledge, experience, and dedication to and care for her patients. Recognized for excellence in both contact lens and eyeglass dispensing, Wanda faithfully served on the American Board of Opticianry and the NC Board of Opticians from 1989 until her passing. Because of her love for children and her desire to see them in properly fitting glasses and contacts, she aided Dr. William Young in his founding of Kidspecs Optical Shop in Greensboro, NC.

The last years of her life Wanda served in different capacities in the ministries of Johnson Memorial Church where she resided in Angier, NC. Concurrently, she was employed and worked at several of the Taylor Retina Center locations. Wanda's legacy continues in her children: Deborah Dodson Bierach, Shelley Dodson Whitescarver, and Jerry Stephen Dodson II. She excelled at caring for her family and loved them with an extraordinary love. Her granddaughters, Claire and Abi Whitescarver miss her exceedingly. Wanda's father, Rev. Riley Hamilton, was a NC UMC pastor and went to be with the Lord in 2009. Wanda Hamilton Dodson's memory is precious to her mother, Betty Stephenson Hamilton, and to her siblings, their spouses, children, and grandchildren. Harold "Hal" Hamilton and wife Sandra live in Angier, NC, Michael Hamilton and wife Gloria in Stone Mountain, GA, and Susan Hatton in Fleetwood, NC. Though Wanda was trusted as a hard worker, and known as a woman of many skills and talents, she was most remarkable in her generosity and hospitality. Family, friends, and patients will miss her "perfect gifts", her radical thoughtfulness, her coffee and doughnuts, her phone calls, the many fun trips and adventures, her smile, and her presence which always made things easier. Her body remains at Hebron UMC Cemetery in Mebane, NC, but we look forward to seeing her when Christ comes again.

Fleeta Clary Wood Edwards

1926-2015

Fleeta Clary Wood Edwards, the daughter of the late Leonard Allen Clary and Cora Ray Clary, was born in Northampton County, North Carolina, October 6, 1926. She died at Maria Parham Medical Center in Henderson, North Carolina, January 18, 2015. After the death of her first husband, the Rev. John E. Wood, she married Edgar Marvin Edwards. She was preceded in death by both husbands.

Fleeta was a registered nurse. She loved the role of a pastor's wife, and through those years of her life cared for the members of the churches that John served. At the time of her death, she was a member of the Mt. Carmel United Methodist Church.

She was survived by one son, Edwin Nelson Wood of the Philippines; three daughters, Rachel E. Hedrick and husband Vic, Ruth Edwards, and Rebecca Anne Edwards all of Henderson; four grandchildren; six great-grandchildren; and her longtime, faithful, and loyal caregiver, Virginia Davis.

Funeral services were held January 21, 2015 in the J. M. White Funeral Home Chapel by the Rev. Frank Sossamon. Serving as active pall bearers, Kenny Swisher, Brian Edwards, David Williamson, Ray Patterson, Paul Williams, Warren West, James Edwards, and Victor Hedrick Burial will follow in Flat Rock United Methodist Church Cemetery.

William C. Simpson, Jr.



Tommy L. Evans

1953-2015

The Reverend Tommy Evans, 62, was born January 7, 1953 in Craven County, North Carolina, the son of Milton and Bessie Banks Evans. He passed away on March 27, 2015 at the Hospice and Palliative Care Center of Alamance-Caswell. He had faced illness with tenacity and faith for more than eleven years. He was married to Mary Beth and they had two children, a daughter, Leslie and a son, Kyle.

He was admitted to the North Carolina Annual Conference in 1984, ordained a deacon that year and ordained elder in 1988. Tommy was a conscientious Methodist minister for 26 years serving the Burlington, Raleigh, Durham, Sanford and Wilmington Districts. He was an avid Duke fan, a loving father and grandfather. Among his hobbies were watching sports and reading.

Survivors include his daughter; Leslie Evans of Mebane, son; Kyle Evans of Mebane, a brother; David Evans of New Bern, and a granddaughter Madison Evans who was his pride and joy. He was preceded in death by his parents, Milton and Bessie Banks Evans, a brother; Pete Evans and his sister Susan Evans.



A funeral service was held Monday, March 30, 2015 in the McClure Funeral Chapel in Mebane. Interment followed in the Lebanon Church Cemetery.

William C. Simpson, Jr.

Glen B. Everett

1942-2014

Glenn Everett of Havelock, died on October 29 at Carolina East Medical Center in New Bern, NC after a short battle with cancer.

Reverend Everett was a simple man filled with love. He loved his family, ministry, the ability to mentor to the young and the elderly. He loved ministering to anyone that would hear the message; it could be a member of his church or a person that he just met while taking a stroll. He was a humorous man, full of laughter and pranks. He was a trickster. He loved James Bond and Duke. He was a southern boy that loved his collards and was the best man a daughter or son could know. His greatest passion was people.

He enjoyed his ministry and enjoyed taking his youth groups white water rafting or snow skiing. His most memorable youth event was taking his group, by Amtrak, to Florida on a mission trip. He enjoyed his journeys, especially his Honduras Mission trips and his dream trip to the Holy Land in 1991.

Glenn served his calling as a minister of the gospel for thirty-eight years in The United Methodist Church serving churches across Eastern North Carolina. He had a great sense of what people needed. He was a good listener, and served his flocks, whatever their needs. He served with encouragement, comfort, compassion and love to all around him. He attended Louisburg College, and graduated in 1980 with a double major in History and Religion from NC Wesleyan College. He earned his Master of Divinity from Duke University in 1984.

Glenn is survived by his loving wife of 48 years, Patricia Everett; one son, Clint and his wife Lisa of Nags Head, NC; three daughters, Yvette Everett of Kill Devil Hills, NC; Sally Norfleet and husband Alvin of Camden, NC; Marianne Everett of Gisonville, NC; his grandson Wyatt Norfleet of Camden, NC and his sister Janet Baggett of Cary, NC.

Fred Falls, Jr.

1937-2014

The Rev. Fred Falls, Jr., 77, was placed into the arms of God and reunited with the love of his life, Derice, on July 28, 2014. He was surrounded and cared for by his son and daughter during his illness and death.

Fred was born on March 26, 1937 in Kings Mountain, NC to the late Fred Falls, Sr. and Lula Martin Falls. He was a 1960 graduate of Pfeiffer University and then graduated from Duke

University Divinity School. Fred was much more than a minister to so many. He was never afraid to become deeply involved in a person's life and had the rare gift of being able to meet people where they were to spread the love of Christ. Many can never repay what Fred did for them, but he would never want them to feel indebted. He was truly a special man of God. His sense of humor, his laugh, his love, and his ministry are greatly missed.

During his more than 45 year tenure as a United Methodist minister, he and his wife Derice served churches in Fayetteville, Garner, Hamlet, Burlington (Front Street), Raleigh (Edenton Street), Gastonia (First United Methodist Church), and Crouse (Crouse United Methodist and Pleasant Grove). While in Gastonia at First United Methodist Church he was instrumental in building the current Family Life Center. Rev. Falls served on numerous committees and boards within the Western NC and Eastern NC Conferences of the United Methodist Church. Rev. Falls enjoyed playing golf, but more than that, he enjoyed the relationships formed through the sport.

In addition to his parents, Rev. Falls was preceded in death by his beloved wife, Margie "Derice" Weir Falls. Rev. Falls is survived by a son, Christopher Brian Falls; daughter and son-in-law, Theresa and Mark McIntosh; granddaughters, Hope and Holly McIntosh; sister-in-law and husband, Marlene and Art Allen; numerous nieces and nephews; special friends, the No No's Supper Club. A celebration of life service was held on Thursday, July 31 at 2:00 p.m. at First United Methodist Church in Gastonia, NC, conducted by the Rev. Jim Westmoreland and the Rev. David Christy.

As Fred's son-in-law, I was privileged to have him as a role model. There is no way to express the impact he had in the lives of others. I watched as he befriended so many, but more than that, as he made a huge difference in people's lives. Fred never shied away from putting his faith and ministry into action. He even went so far as to "adopt" a neighboring family, help them learn English, help them find jobs, help put them through school, and help them become US citizens. His involvement with this family has to be the most shining example of being the body of Christ I have ever witnessed. He spent much of his time being a devoted husband to Derice, caring for her, and being there for her when she needed him. He was a loving father to Theresa and Chris, and a wonderful grandfather to Hope and Holly. We dearly miss him from our lives, yet he is not gone because he still lives in our hearts and in the hearts of all who were privileged to know him. Thanks be to God for sharing His servant with us.

Written by son-in-law Mark McIntosh

Frank Owen Fitzgerald, Jr.

1928-2015

Frank Owen Fitzgerald, Jr. was born in Kinston, North Carolina on December 11, 1928 to Frank Owen Fitzgerald, Sr. and Ada Glenn Tunstall. He died peacefully on February 10, 2015 at Sunrise Senior Living in Raleigh, NC at the age of 86.

He graduated cum laude from High Point College in 1951 with a Bachelor of Arts Degree. In recognition of his scholarship, leadership,



adn character, he was inducted into the Order of the Lighted Lamp, awarded the C. L. Amos Medallion for “Outstanding Male Student” by the faculty, and named “most intellectual” by his classmates. His senior year, he served as President of the North Carolina Methodist Student Movement and participated in the first Methodist Caravan to Freudenstat, Germany. In 1981, High Point College conferred upon him the honorary degree of Doctor of Divinity.

While at Duke Divinity School, he served a student appointment at Walstonburg-Tabernacle in Greene County and was ordained Elder in the North Carolina Conference in 1953. After graduation in 1954, subsequent appointments held were Hay Street (Associate), Fayetteville; Murfreesboro; Calvary Memorial, Snow Hill; St. Luke, Goldsboro; Centenary, Smithfield; Hayes Barton, Raleigh; District Superintendent of the Burlington District; and Assistant to the Dean, Duke Divinity School.

Professionally, he served the Conference as a member of numerous boards and agencies: Pensions, Education, Missions, secretary and vice-president), Council on Ministries; Board of Ordained Ministry, Council on Finance and Administration (chairman), United Methodist Foundation, Trustee of the Annual Conference, Trustee of the Methodist Home for Children, Trustee of Methodist College and Trustee of High Point University.

As a Duke alumnus he was President, Duke Divinity National Alumni Council, Vice-President of Duke University Alumni Association Council, Duke Divinity School Dean's Advisory Council and Duke Divinity School Board of Visitors. He was awarded the Charles A. Dukes Award for Outstanding Volunteer Service to Duke University in 1985.

A man of deep and abiding faith, Owen poured his energy and enthusiasm into the churches he served. After retirement, he continued to serve his local church, Hayes Barton in Raleigh, chairing the Columbarium Committee, serving as a Stephen Minister, and participating in a mission trip to Mississippi after Hurricane Katrina. In 1995, Hayes Barton conferred upon him the designation ‘Minister Emeritus’.

He is survived by his wife of 58 years, Mary-Owens Bell Fitzgerald, son , Frank Owen Fitzgerald III and wife, Kersten Chapman Marchese, two grandchildren, Owen Patrick Fitzgerald and Chapman Thomas Fitzgerald, all of Chatham County; daughter Anne Tunstall Fitzgerald and husband, Ian Tuck, of Toronto, Canada; sister Nancy Fitzgerald West Norton of Kinston, NC; brother Kenneth Robert Fitzgerald and wife, Jan Ogletree, of Ocala, Florida; brother-in-law, Graham Alonzo Bell and wife Mary Rose Cooper, of Fayetteville, NC and numerous nieces, nephews, great nieces and great nephews.

A service of Death and Resurrection was celebrated by the Reverend Rick Clayton on Thursday, February 19 at 2:00 pm at Hayes Barton United Methodist Church. His ashes are inurned in the Columbarium of Hayes Barton United Methodist Church.

Leland Jan Fogleman

1952-2015

The Reverend Leland Jan Fogleman, 62, was born November 3, 1952 in Alamance County, NC to Glenn and Mary Fogleman. His parents had recently moved from Moore County. He passed away February 7, 2015 at his residence in Raleigh after a lingering illness.

A Service of Death and Resurrection was held Sunday, March 22, 2015 at Page Memoiral United Methodist Church, Aberdeen, with the Rev. Jim Wilson and the Rev. Mike Davis officiating. Burial followed at Bethesda Presbyterian Cemetery where he was laid to rest beside his wife and children.

He met his wife, Shelley, at First United Methodist, Boca Raton. A native of Troy, Ohio, Shelley was living in Florida near her parents and was serving as a youth counselor at the church. Jan came as a summer intern from Candler School of Theology at Emory University. They were married June 17, 1977. Three children were born to the Foglemans.

There is no way to avoid the tragic loss of his family in an automobile accident when speaking of Jan, his life and his ministry. As he and Shelley and the three children were traveling down Interstate 95 through south Georgia late on the night of December 22, 1988, headed to celebrate Christmas with Shelley's parents, an intoxicated driver going the wrong way struck their van head-on resulting in a fiery crash, Shelley and their two daughters, Sarah Elizabeth, aged seven, and Hannah Rebekah, aged three, died at the scene. This happened despite the heroic efforts of Jan to get them out of the vehicle. Their son, Steven Michael, aged two, survived but only briefly. He died four days later in the hospital at Brunswick, Georgia. So Jan lost his wife and all three children in the crash.

For Jan Fogleman life was turned upside down. Only by the grace of God did he survive emotionally and spiritually from the horrible ordeal that impinged on his life. After a leave from the pastoral ministry, he went back for additional training as a counselor. The rest of his ministry was committed to helping persons who were facing loss, tragedy and pain within their lives.

He was survived by brothers Craig Fogleman of Aberdeen, Dean Fogleman of Roseland, Dr. Hal Fogleman of Laurinburg and Dr. Eric Fogleman of Aberdeen; and his sister, Beth Fogleman Gozon of Cary. He was preceded in death by his wife, the Rev. Shelley Abbey Fogleman, and their children Sarah Elizabeth, Hannah Rebekah, and Stephen Michael.

In the life of Jan Fogleman we can learn that despite whatever befalls us, God is still there. He blesses and comforts and heals when no earthly source will suffice. We will miss Jan and his witness to faith in Christ that never wavered throughout his life.

William C. Simpson, Jr.

Leon D. Fowler

1934-2015

The Rev. Leon D. Fowler went to heaven on February 19, 2015, at the age of 80, at Randolph Hospice House in Asheboro, NC. Funeral services were held at 2:00 pm on February 21, at High Pine Wesleyan Church with his pastor, Dr. Terry L. Matthews and the Rev. Todd Leach officiating. Burial was held at the church cemetery. Leon was born in 1934 in Danville, VA to Grady and Mamie Fowler where he lived with his mother and three brothers, David, Donnie, Jimmy and sister, Wilma until the family moved to Jamestown, NC. Rev. Fowler was an officer with the High Point Police Department for four years prior to entering John Wesley Bible College in Greensboro. While he was at John Wesley he met the woman he would soon marry, Neva Taylor, and in 1954 they were married and went on to have two children Marilyn and Martha. He attended Central Wesleyan College in Central, SC and Asbury Theological Seminary in Kentucky.



After completing seminary, he went on to serve four years at Emmanuel in Lexington, two years at Hopewell in Summerfield, and ten years at High Pine in Asheboro. In 1985 he joined the North Carolina Conference of The United Methodist Church, and would serve another 14 years on Hatteras Island, in Biscoe, Fayetteville, and Jackson, before retiring in 1999. As impressive as his service record is, it does not take into account his ministry of education. He returned to John Wesley to teach and serve as Academic Dean. He also taught at Randolph Community College and served on the board of directors at a Bible College in Allentown, PA. Rev. Fowler was a man after God's own heart and it showed on a daily basis. He was always there for everyone. He loved to take care of people in his flock, their families and the community. He also served as a mentor to many and when he was at the end of his life, many people came to thank him for the contribution he had made in their lives. Many attributed their success to his tutelage and unwavering belief in them. He believed in people when no one else would, making a profound difference in many lives. He was also a devoted father, a loving husband, and committed brother. He was loved by many and will be greatly missed, but his legacy will live on in the lives of those he has served.

After retiring in 1999, he attended Central UMC in Asheboro. His favorite hobby was fishing and loved gardening. He is survived by his wife of 61 years, Neva Taylor Fowler; two daughters, Marilyn Fowler of Asheboro and Martha Fowler Davis and husband Jerry of Salisbury.

Clarence Garner, Sr.

1927-2014

Service Record

Smyrna-Bascom's Chapel- 1962; St. Luke's – 1964; Milton Charge – 1966; Laurel Hill – 1972; St. Paul's – 1976; Pleasant Hill – 1978 Carrboro – 1982; Raleigh: St. James – 1987; Manteo: Mt. Olivet – 1990

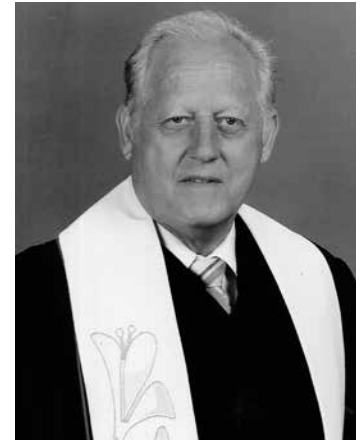

The Rev. Clarence Garner, Sr., son of James Thomas Garner and Mattie Brewer Garner, was born on October 26, 1927, in Moore County, NC. He grew up on a farm near Eagle Springs, NC. His years of growing up were filled with wonderful feelings and memories of the difficult, as well as, the joyous fulfilling things in life. With WWII affecting America and many young people being drafted into the military, Clarence volunteered for the Merchant Marines. After serving for 2 years, he returned to NC and met his wife, Elgie Univee Russell, in Troy. In 1949, they were married and enjoyed a wonderful life together for 65 years. They were blessed with 2 sons, and a daughter.

During his younger years, he worked for McLean Trucking in Winston-Salem and Robbins Mills in Robbins, NC. It was during this time that he received his calling to enter the Christian Ministry.

Clarence went to Guilford College and completed a GED Exam. In preparation, he studied at John Wesley Bible College. He then entered Louisburg College and graduated in 1964. With a transfer to Guilford College, he received a Bachelor of Arts Degree in 1967. Rev. Clarence Garner, Sr. then graduated from Duke University with a Masters of Divinity Degree in 1971.

His first church was Rock Hill Friends Church near Eagle Springs, NC. He received some well-needed training there. He then transferred to the United Methodist Church. During the next 34 years, he faithfully witnessed his service to God through the communities and congregations already mentioned in his service record.

Clarence became an Ordained Deacon with the UMC in 1964 and an Ordained Elder in 1969. He retired in 1993 and he and Elgie moved back to the home place in Moore County. Rev. Garner continued to serve retired appointments in the county.

Clarence Garner, Sr. is survived by one brother, Clyde Garner, of Winston Salem; his wife of 65 years, Elgie; son, Clarence Garner, Jr. and wife, Debbie; daughter, Rosemary; son, James, and wife, Tanya; 7 grandsons and 6 great grandchildren. A service celebrating his life was held at 2 PM, Saturday, December 13, at Tabernacle UMC in Robbins, NC, with the Rev. Mamie Alley and Rev. Tommy Sweeley officiating. Burial followed in the church cemetery.

A Circuit Rider Plaque adorns the burial monument. From one circuit rider to another:

*"We should so work as if we were to be saved by our works,
and so rely on Jesus Christ, as if we did no work."*

Francis Asbury

Rev. Clarence Garner, Sr. pursued his calling with remarkable zeal. He preached the word, taught the gospel, worshiped his maker, reached out and led people to Christ.

The Garner Family

Robert Henry Garrison Jr.

1920-1914

Robert Henry Garrison, Jr. was born August 20, 1920, in Raleigh, North Carolina, the son of the late Robert Henry Garrison and Roslie Pope Garrison. In addition to his parents, he is preceded in death by his beloved wife of 54 years, Martha Dowell Garrison, by two brothers, Erskine Pope Garrison and John William Garrison, and by two sisters-in-law, Ruthanne Garrison and Nancy Garrison. He died Monday, August 25, 2014.

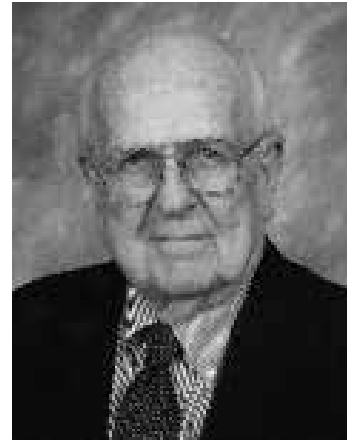

Bob attended Broughton High School, Mars Hill College, and North Carolina State University. During World War II he served as a Pharmacy Technician in the U.S. Army stationed at the 53rd General Army Hospital, Malvern, England.

After his discharge, Bob found his calling in church business administration. He worked in that capacity at Edenton Street United Methodist Church and Hayes Barton United Methodist Church for his decades-long career. Bob was a diaconal minister in the North Carolina Annual Conference. He was active in Hayes Barton Church, as a Finance Committee member, Cameron Class teacher, youth fellowship advisor, telephone volunteer, usher, as well as a host of other jobs.

Bob along with his wife Martha, and then later with son Richard, were longtime volunteers for Meals On Wheels of Raleigh. He was survived by his sister Mary Eugenia Wood and husband Bob, of Indianapolis; his daughter, Susan Garrison Ridenour and husband, Bill, of Greensboro; his son, Robert H. Garrison III and wife, Jo Frances, of Raleigh; his son, Richard Dowell Garrison and wife, Van, also of Raleigh; his 4 grandchildren, Will Ridenour of Chapel Hill; Jon Ridenour of Stockholm, Sweden; Mack Garrison of Raleigh; Anna Garrison of Boone, NC; and his great-grandson Arwin Ekenberger of Stockholm, Sweden.

A funeral service was held on September 2, 2014 at Hayes Barton United Methodist Church, Raleigh. Private internment with the family was later at Oakwood Cemetery in Raleigh.

William C. Simpson, Jr.

Haywood W. Gillikin

1943-2014

Rev. Haywood Gillikin died at home on February 18, 2015 with his beloved wife Jenny at his side. As seemed appropriate for such a dedicated man of God, he died kneeling by his bed in prayer. Haywood was born April 13th, 1943 in Goldsboro, NC.

He attended Goldsboro and New Bern schools. He earned a BA and MA at East Carolina University, studied for the PhD at the University of North Carolina at Chapel Hill, earned an M.Div at the Duke University Divinity School, and was ordained an Elder in the United Methodist Church in 1992.

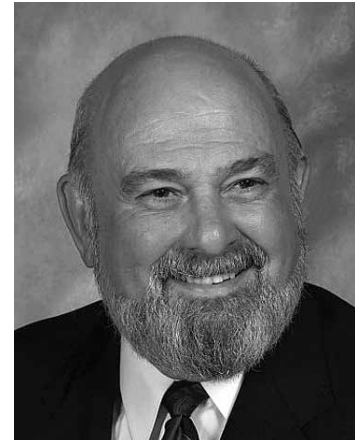

Before becoming a minister Haywood taught at multiple UNC and NC Community Colleges beginning at Western Carolina in 1967 and concluding at Elizabeth City State University in 1984.

Haywood was pastor of several United Methodist congregations beginning with the Whitley-Elizabeth Charge in Johnston County in 1985 and then in Elizabeth City District at Mt. Hermon from 1990 to 2004 and Riverside from 2004 until he retired in 2009.

He was an active member of the Emmaus Community of the Albemarle Region, an avid college basketball fan, loved driving his Mustang and sharing the Word of Lord (2 Kings 9:20). Most of all he loved his Lord Jesus Christ and loved preaching to and serving his fellowman. He found great joy in working with children and youth.

Family of Haywood Gillikin

Susan May Hoover Glennon

1952-2015

Susan May Hoover Glennon, born December 14, 1952, in Afragola, Italy, the daughter of the late George J. and Margaret Loschack Hoover. She was the wife of the Rev. Denny Glennon. Susan died at their home in Hamlet, North Carolina, February 6, 2015.

She was a member of First United Methodist Church in Rockingham and had worked as a secretary and bookkeeper. Susan was a dedicated servant of Jesus Christ who supported her husband in his ministry and made a faithful contribution to every church where they served.

Surviving are her husband Rev. Denny Glennon; daughters, Heather Mabe of Hamlet, Katie McFayden and husband Tim of Hamlet; grandchildren, Faith, Grace and Hope McFayden; brothers, George "Skippy" Hoover, Jr., John Hoover, Bobby Hoover, all of Winchester, VA, Timmy Hoover of Florida and a sister, Margaret "Pinky" Hoover of Winchester, VA.

A Service of Death and Resurrection celebrating her life was held at First United Methodist Church, Rockingham, North Carolina, February 10, 2015 with interment following the service with Rev. Mike Sykes and Rev. Allison Farrah officiating.

William C. Simpson, Jr.

Betty Jordan Hamilton

1932-2015

Betty Jordan Hamilton, 82, of Star, North Carolina, died on January 20, 2015. She was a much loved wife, mother, grandmother, friend, and teacher.

She was born on July 9, 1932 in Randolph County to Percy and Mozelle Black Jordan. She grew up in Siler City, NC and graduated with the class of 1953 from High Point College, where she met the love of her life, her husband, James. She was an elementary school teacher for 30 years with 18 of those years in Montgomery County.

She had a passion for cooking (she even wrote her own cookbook), baking cakes and pies, and sending birthday and anniversary cards to her family and friends.



In addition to her parents, she was preceded in death by her husband of 57 years, Rev. James W. Hamilton and a son, Bill Hamilton.

She was survived by her daughter, Sally Williams of Randleman NC; sons, Don Hamilton of Lynchburg, VA, Joe Hamilton of Star NC, seven grandchildren and four great-grandchildren.

A Service of Death and Resurrection was held to celebrate her life on January 24, 2015, at Ether United Methodist Church where she was a member, with the Rev. Kay Boone, Rev. Jerry Martin, and Rev. Dr. Conrad Glass officiating. Interment was held in the church cemetery.

A true Christian, Betty devoted her life to serve others in many capacities. She and her husband James served churches in Norman, Pinebluff, Fayetteville, Raleigh, Star, Biscoe and Ether. She is missed by many, but always in our heart.

Don Lee Harris

1931-2014

Once there was a little boy who lived with his widowed mother in Florida. She arranged with the help of a Methodist minister to have him sent to an orphanage. She took him to the train station and carefully tied a cardboard sign around his neck. The tag bore his name, Donald Lee Harris, and the destination, Methodist Orphanage, Raleigh, NC. His grandparents intervened, however. They met that train in Rocky Mount and carried him to Enfield to live with them. There he spent his school days and early adulthood with the Harrises.

Don was born to preach. Grandmother Harris said that after attending church on Sunday, the four-year-old went to the back yard and preached to his first congregation – her chickens. After marriage and becoming the father of three little girls, Don Lee had the courage to answer his calling. He took that blind leap of faith in 1954.

Don Lee had a great voice, was a good story teller and correlator of Bible teachings to everyday life, loved music, loved children, was an avid reader, poet, compassionate, non-judgmental, very creative, a good artist – his paintings placed first in the annual art show at East Carolina University and at Louisburg College. He loved life, was instrumental in getting several churches on the Historical Registry and he was very keen at bringing divided churches together.

Don Lee died on August 17, 2014 at the age of 83. His memorial service was held at the Rowland United Methodist Church on August 20 conducted by the Rev. Butch Farrah, the Rev. Lamar Smith and William Bemis. The place on interment will be at the Episcopal Cemetery in Scotland Neck, NC at the death of Emma. His wish was that they be interred together. He is survived by his wife, Emma who lives in Laurinburg, Donna Jensen of Cary, Debra Holcomb of Laurinburg, Leesa Cottrell of Gilbert, SC and Donald Carl Harris of Zebulon.

Don Lee retired in 1994 but continued serving churches part-time until 2008 – 54 years.

Emma H. Harris

Robert (Rob) Harris

1947-2015

Robert (Rob) Harris was born on September 19, 1947 in Tulsa, Oklahoma and passed away in the early morning hours at home on May 2, 2015.

Rob proudly served his country honorably in the Army. Following his stint in the Army, Rob earned his degree from the University of Tulsa. The last several decades of his professional life, Rob led large law firms as Executive Director. He earned top national honors in his profession, while helping establish law firms nationally as well as in London, Brussels, Prague and Kiev. He served as President of the Large Law Firm Administrators and served in numerous capacities in that organization.



Rob and Jo Elaine Harris (retired) were married 34 happy years. Rob partnered with Jo Elaine in her ministry at The United Methodist Church of the Resurrection in Leawood, KS; Windborne UMC and St. Mark's UMC in Raleigh; and Knightdale UMC in Knightdale. He was a great supporter and partner of Jo Elaine as she led mission and disaster response for the Raleigh District, accompanying her often on trips both nationally and internationally. Rob led a mission team to Russia and organized many teams to help families whose homes were in need of repair or a handicap ramp. He was involved in numerous local charities and served on the Board of Directors for Stop Hunger

Now, a program with international roots. Rob took many Bible classes and taught even more. Without question, he not only talked the talk, he walked the walk. His love of Christ was unwavering and obvious to all who knew him.

Rob's life, as described by his wife, family and friends, personifies the endless laughter, love, caring and commitment he gave to those lucky enough to have known and loved him. Always understanding and aware of the importance of family and friends, he was quick to praise, slow to judge and considerate to all. He truly lived his life following his mantra, "Everyday is a holiday and every meal a feast." Rob always saw the good in life and in people and strove to have others see the good as well.

Rob and Jo Elaine have five children, eleven grandchildren and one great grandchild. Their children are: Bryan Harris (Jamie and three children), Little Elm, TX; Brent Harris (Trish and three children), Atlanta, GA; Christopher Grey, Los Angeles, CA; Stacy Beard (Chris and three children), Parsons, KS; Lisa Brewer (Jay and two children), Edmond, OK. Their great grandchild lives in Parsons, KS.

Jean Livingston Hood

1923-2015

Jean Livingston Hood, 92, of Grantham, passed away Monday morning, March 16, 2015, at Kitty Askins Hospice Center in Goldsboro.

Jean was born on January 4, 1923, to the late Grover and Emma Rose Hood in Grantham. He served in the United States Army Air Corps during World War II with the 352nd Fighter Group, spending two and a half years in Europe. Jean was awarded six Bronze Battle Stars and two Presidential Unit Citations among other awards. He served as Chaplain of the 352nd Fighter Group Association for more than 25 years.



Over the years, Jean dedicated memorials at the Air Force Academy in Colorado Springs, the Air Force Museum in Dayton OH, the 8th Air Force Museum in Savannah, GA, and cemeteries in England, France, and Belgium. He was given the great honor of laying a wreath at the Tomb of the Unknown Soldier in the Arlington National Cemetery representing the 352nd Fighter Group.

At the age of 35 Jean had a successful dairy farm, but received the call into the ministry. He attended Atlantic Christian College, Mt. Olive College, and Duke Divinity School. He entered the ministry in 1958 and served six appointments in the North Carolina Conference of the United Methodist Church (Brogden-Elm Street-Mt. Carmel 1958, Pink Hill, 1962, Hookerton-Rainbow 1968, Glendale Heights, 1972, Roseboro, 1977, Wilson Winstead 1983. He retired in 1988. Following retirement, he served five additional churches, Beston, Walker Memorial, Daniels Memorial, Jefferson, and St. Luke. His final service was having his beloved wife, Elizabeth's, funeral in February 2014.

Jean and Elizabeth Cox Hood grew up across the swamp from each other. They went through school and graduated from Grantham High School together in 1940. After retirement, Jean and Elizabeth enjoyed moving back to the farm. They were married for nearly 68 wonderful years.

Jean leaves behind his loving children, Carol and husband Ray Pridgen of Snow Hill, Betty and husband Barry Small of Charlotte, and Danny and wife Karen Hood of Chapin, SC. He had seven grandchildren, Michael Pridgen and wife Heidi of Greenville, Melissa and husband Michael Dixon of Snow Hill, Stancil Hood and wife Courtney of Columbia, SC, William DiMaggio and wife Jessie of Columbia, SC, Matthew Small and wife Erin of Tega Cay, SC, Elizabeth Laxague and husband Adam Fiebelkorn of Milwaukee, WI, Jason Laxague and wife Jennifer of Fort Collins, CO, and nine great-grandchildren. He is also survived by his brothers, James and Manfred and sister, Ruth Bennett.

A service of remembrance was held on March 19, 2015 at Seymour Funeral Home in Goldsboro, with The Reverend Ray Broadwell, The Reverend Jon Strother and The Reverend Ken McCoy officiating. Burial was at Wayne Memorial Park with The Reverend Tony Calhoun and The Reverend Patrick Muston officiating.

Jean's dedication to his family, his friends, his community and his Lord and Savior will long be remembered by all those whose lives he touched.

The Family

Jack M. Hunter

1930-2014

Jack was the youngest of ten children. His predeceased parents were Ethel B. Hunter and Hugh R. Hunter.

He is survived by his wife Wilma H. Hunter, daughter Yvonne Gale and son-in-law Donald, son Michael and daughter-in-law Sue, and three grandsons, Kenneth Gale, Jeremy and Zackary Hunter. He is also survived by one sister.

Jack was licensed to preach in Edenton Street United Methodist Church in Raleigh. He was encouraged and mentored by Dr. Howard Powell of Edenton Street, Rev. Vernon Tyson, the Rev. and professor Wade Goldston, and Dr. Cecil Robbins, President of Louisburg College. Jack entered the ministry at the age of 29.

In 1960 Jack completed the Approved Pastors School at Duke University. He became an alumnus of Louisburg College in 1962. In 1964 he was in the first graduating class of Methodist College. Jack was ordained as an Elder into the Conference in 1966. He also pursued studies at Wake Forest. He served on several conference boards.



Jack served as Methodist minister for 43 years. After retiring in 1995 from Farmville, we came back home to Sanford in Lee County to live. Jack continued to preach part-time in the Sanford District for nine years after retiring.

In addition to enjoying preaching, Jack was an avid reader of newspapers and books, enjoyed politics, world events and sports. He especially liked college basketball and was an avid fan of the Duke Blue Devils! He liked American-made antique cars and accumulated an extensive collection. He also liked to travel.

Affectionally known as Dad, Daddy and Big Jack by myself, his children, grandchildren, Jack is now in the arms of God. Rest in peace, we love you.

“Well done, thou good and faithful servant...” Matthew 25:21

Wilma Hunter

Jean Linden Porter Jerome

1911-2015

Jean Jerome was born November 13, 1911, in Franklin, North Carolina, the daughter of Thomas W. Porter and Leona Bryson Porter. She died in Florence, South Carolina, February 17, 2015, at the age of 103. She was the widow of the Reverend Robert Leroy Jerome. Bob Jerome was one of the outstanding pastors of the North Carolina Conference whose life was cut short in a tragic accident in 1971, while on a pastoral call when his car skidded into a truck during a snowstorm. An endowed scholarship was established in his memory at Duke Divinity School and is now known as the Jean P. and Robert L. Jerome Endowment Scholarship Fund. It continues their devotion to their Christian faith by providing financial assistance for students of Duke Divinity School.

Jean Jerome was a lifetime faithful servant of the United Methodist Church and served in many capacities alongside her husband during his tenure as minister of United Methodist churches throughout eastern North Carolina. Her wide and varied service included working with youth at the local and conference level, Women's Society of Christian Service, circles, as well as the North Carolina Conference Women's Society, and the Southeastern Jurisdiction. After her husband's death in 1971, she retired to Smithfield, NC, where she was an avid member of the community and contributed her time and talents to the choir at Centenary United Methodist Church, the United Way campaign, the Salvation Army board, Johnston County Forum, Contact, and as an honorary member of Delta Kappa Gamma. While in Smithfield she was honored as a Paul Harris Fellow by Rotary.

In 1992, she moved to Florence, SC, and was one of the first residents of The Methodist Manor of the Pee Dee. There she actively arranged flowers, taught Bible Study, and sang in the choir for 23 years. As a member of Central United Methodist Church in Florence, Jean taught Sunday School and participated in the United Methodist Women. She was also a member of the Thomas Lynch and Samuel Bacote chapters of DAR.

A service of celebration of a long and full life well lived will be held February 21, 2015 at the Mary Alice Ingram Chapel of the Methodist Manor in Florence. The committal took place the following day at the Sunset Memorial Park in Smithfield, North Carolina.

Jean was the mother of Robert Lyle Jerome and wife, Pat of Bahama, North Carolina, and Jean Grey Jerome Avent and her husband Frank of Florence, South Carolina. She was predeceased by two brothers, Thomas W. Porter, II, and James Bryson Porter. She was survived by a sister, Lane Porter Goldsmith of Clinton, South Carolina. "Nana" was the beloved grandmother of Celeste Lindeman (Peter), Angela Lynch, and Mary Holland (Jonathan), Thomas Jerome and Andrew Jerome, and great-grandmother of McGahan, Catherine, Jack, Claire, Bryce, Henry, Frank, William, and Jacob. She was also a loving aunt to many special nieces and nephews.

William C. Simpson, Jr.

Henry W. Lee

1936 -2014

Henry W. Lee of Benson died Monday, December 1, 2014 at his home.

He was born in Johnston County to the late Alton W. and Lena Ellis Lee. He was also preceded in death by his first wife, Catherine Parish Lee. He worked at several jobs before the summer of 1961 when he decided to enter Campbell University as a ministerial student.

Following the end of the first semester he was drafted into the United States Army. After basic training in Fort Jackson, South Carolina, he received twelve weeks of medical training in Fort Sam Houston, TX before being transferred to Baumholder, Germany where he was involved with the medical section of the Twelfth and Sixteenth Artillery Units.

Following his honorable discharge in early 1964 Rev. Lee returned to school and went on to become a United Methodist minister, serving churches in Harrelsville, Dublin, Stedman, Kitrell, Wilmington, Garner, Durham, Angier, Benson, and Four Oaks. After retirement in 1999 he served as a supply minister for various churches, especially Elevation and Antioch United Methodist Churches.

In addition to his pastoral duties Rev. Lee was involved in many community activities such as serving as chairman of the Board of Commissioners for the Benson Housing Authority and serving as president of the Benson Kiwanis Club. He was excited about his involvement in a "buddy" mentor program at Benson Elementary School. He said he listened to his "buddy" and talked to him about anything he wanted to talk about and offered compassionate love and support. In fact, "compassionate" is a word which describes Rev. Lee's ministry to all those whom he served in both church and community.

Funeral services were held at Benson United Methodist Church by the Rev. Ron Patton, Tommy Smith, Bobby Smith and Barry Barbour. Burial followed at Roselawn Cemetery.



Henry is survived by his wife, JoAnne M. Lee; daughter, Sarah Catherine Lee of Benson; seven sisters; one brother; three stepchildren and eight step grandchildren; and several nieces and nephews.

Hugo Luciano Lopez

1930-2015

Hugo Luciano Lopez was born on January 16, 1930 in Santiago, Chile to the late Ismael Lopez and Luz Mendoza de Lopez. He was one of four siblings, predeceased by his sister, Ruth Ester, and survived by two brothers Carlos and Mario. He entered the Church Triumphant on April 3, 2015 from the Autumn Care of Myrtle Grove, Wilmington, North Carolina, in the warm embrace of his two remaining daughters. He is survived by Hilda, his loving wife of 62 years, his daughter Viviana and her husband Ricardo, and his youngest daughter Doris.



In Chile, he worked as a high school English teacher and served in the United Methodist Church as a deacon. In 1970, at the age of 40, he brought his wife and three daughters to the United States from Chile where he completed his studies to become a minister in the United Methodist Church. He received his Bachelors and Masters of Art degree from Western Illinois University in Macomb, Illinois and his Doctor of Theology degree from Garrett Theological Seminary in Naperville, Illinois. He served various appointments in the Central Illinois Conference including several Hispanic churches. From 1982-1986, he was appointed as an editor for the Hispanic Resources for the General Board of Discipleship in Nashville, TN.

He retired in 1995 and continued dedicating his time to his ministry within the Hispanic community. He also served as visitation minister and a Sunday school teacher at Grace United Methodist Church.

In his youth he enjoyed participating in various sports. Throughout his life he was an avid writer and story-teller. You could always find Hugo with a writing journal and a book to read along with a Bible close at hand. Ministering and teaching were his two passions of which he dedicated so much of his life.

A Service of Death and Resurrection celebrating his life was held at Grace United Methodist Church. A godly and righteous servant of Christ, he will be missed by all.

*Iluminas las sombras de mi vida,
al mundo das la luz.
Aunque pase por valles de tinieblas,
yo nunca temer.*

*Yo confío el destino de mi vida
al Dios de mi salud.
A los pobres enseñas el camino;
su escudo eres té.*

*El Señor es mi fuerza,
mi roca y salvaciÓn.*

*In the midst of our fears and darkening shadows
you bring us hope and light.
In your presence we go through death's dark valleys;
we shall not be afraid.*

*We will trust you, the God of our salvation,
for all the future holds.
Guide, protect, and defend the poor and helpless;
you are their rock and shield.*

*God is my rock and my salvation,
the strength of my life.*

William C. Simpson, Jr.

Virginia Smith McDonald Lupton

1921-2014

Virginia S. McDonald was born on October 8, 1921 in Pitt County, NC to William Leslie Smith and Laura Anna Louise Everett Smith. She was the oldest of 7 children and the only daughter. Virginia graduated from Bethel High School with honors in 1938. After school she moved to Goldsboro for job opportunities where she met and married her first husband, John Thomas McDonald Jr.

After his death she married the Rev. James Glynn Lupton, a retired pastor and they made their home in Simpson, North Carolina until his death in 2004. She was a member of Salem United Methodist Church and enjoyed singing in the choir for many years. Virginia served as the Postmaster of the Simpson Post Office from 1961 until her retirement in 1985. Her first husband, John McDonald, had been the first mayor of Simpson after its incorporation as a town. Virginia's interest in civic and community affairs led her to hold the office of mayor of Simpson from 1987 to 1993.

Virginia was predeceased by first husband, John Thomas McDonald, Jr. and her second husband, the Rev. James G. Lupton; her parents, William Leslie Smith and Laura Anna Louise Everett Smith; and her brothers, William Lester Smith, Jr., James Luther Smith and Charles Ervin Smith. Virginia is survived by her children, daughters, Laura McDonald Burke and husband, Dennis, Linda Virginia McDonald and fiancé, Charlie Ross, and Leslie Rachel McDonald Anderson and husband, Wayne, all of Greenville; son, John Thomas McDonald, III, and wife Arlene, of Misawa, Japan; brothers, Joseph Warren 'J.W.' Smith of Greenville, Henry Herbert Smith and wife, Mae, of Stokes, and Kenneth Robert Smith and wife, Dell, of Bethel; step sons Bruce Odell Lupton and his wife Betty, Mitchell Glenn Lupton and his wife Doris, and a step daughter-in-law Vicki Lupton, whose husband, Howard Lupton died in 1994. Virginia also is survived by seven grandchildren, seven great grandchildren, and many nieces, nephews.

A funeral service was conducted August 28, 2014 at the Wilkerson Funeral Chapel with the Rev. Steve Smith officiating. Burial followed in Pinewood Memorial Park.

Gerald Massey

1920 - 2013

Rev. Gerald Rudolph Massey passed away on March 11, 2015 at the age of 88 years. Gerald was born in Turkey, NC, the youngest of 10 children, to Nancy Elizabeth Weaver Massey and George Washington Massey. He was preceded in death by the love of his life, his wife of 61 years, Dorothy Jackson Massey. Dorothy was very instrumental in Gerald's ministry as she assisted him in all aspects of his service.



As a young man, Gerald proudly served his country in the US Navy. He then operated a service station for a number of years prior to receiving his call to enter the ministry. He was truly a servant of the Lord: a dedicated and much loved pastor. Gerald served the following charges: St. Joseph's United Methodist Church in Pikeville, NC, Eureka United Methodist Church in Eureka, NC, St. Paul's United Methodist Church in Carolina Beach, NC, and Mt. Carmel United Methodist Church in Pikeville, NC.

Gerald was a shining light for all who knew him. He never met a stranger. He loved working with the youth ministry and was very involved in the puppet ministry performing at the Boardwalk while serving at St. Paul's at Carolina Beach. Whether operating a puppet, talking to the crowds, dressed as a clown and blowing up balloons for the kids, he gave it his all. He loved the Lord and served Him in every capacity that he could.

Survivors include a son, Louis Carlisle Massey (Lu) of Eureka, NC, a daughter, Delores Massey Cobb (Charles) of Cary, NC, and daughter-in-law, Sharon Massey, of Alpharetta, Ga.; 7 grandchildren and 14 great-grandchildren. He was preceded in death by his son, Gerald R. Massey, Jr.

Julia Margaret Rogers Mayo

1932-2014

"Judy" Mayo was born April 18, 1932 in Durham County, a daughter of the late John W. and Julia Margaret Harris Rogers. She was living in Candor, North Carolina, at the time of her death December 15, 2014. She married a young Methodist preacher, the Rev. Leonard Mayo, April 5, 1957. He died January 13, 2010. Judy passed into the church Triumphant, Monday, December 15, 2014 as a resident of Autumn Care of Biscoe. She was surrounded by her family.

I knew the Mayos as good friends and can say that Judy was one of the most gracious Christian women I ever knew, a wonderful and supportive pastor's wife. As a pastor in Richmond County, I led preaching missions in their church and when visiting in the Richmond Memorial Hospital would stop by the accounting office to receive hospitality and encouragement.

After her retirement, Judy continued to serve as a member of the First United Methodist Church of Rockingham. Her husband, Leonard, was on the staff as the visitation pastor. They lost a daughter, Julia, in 2005, but God sustained them with his grace and hope.

Surviving are a son-in-law, Johnny Monroe; grandchildren, Kelly Burrow and husband Adam Burrow, Kecia Lucas and husband John Lucas, Sammy Monroe and Amy Blake and husband Dusty; great-grandchildren, Jonathan Lucas, Trever Lucas, Caydence Burrow, Corynne Burrow, Mia Blake and Macy Blake; and a sister, Mary Lou Mockton.

A Service of death and Resurrection was celebrated Thursday, December 18, 2014, at the First United Methodist Church with the Rev. Mike Sykes and the Rev. Allison Farrah officiating. Burial followed at Green Lake United Methodist Church.

A poem shared by the family truly represented Judy's life and witness:

*Love is a miracle,
Making hearts sing,
Love is a beautiful,
wonderful thing.*

*Love is a precious gift
Worth more than gold
And love that is true
Love never grows old.*

William C. Simpson, Jr.

George Robert Mckenzie, Jr.

1920 – 2014

Bob McKenzie was conducting the wedding of my high school classmate in my home church, Washington: First, and I was the soloist. I sat near the back of the sanctuary awaiting my time with the organist, studying my upcoming sermon notes and my bulletin, but I couldn't resist watching this handsome, elegant, decisive young pastor graciously take charge of the rehearsal, and marveled at how well he did it. He noticed me, introduced himself and told me he was serving Kinston: Westminster. He looked at my bulletin, remarked that he didn't know the opening hymn, "Stand Up and Bless the Lord," but after we quietly sang a verse, he said he liked it and would use it soon in his church.



That's how our nearly half-century friendship began, over worship, liturgy, hymnody, and that's how it played out over and over again. Bob loved every component of Christian worship and always felt God had honored him in calling him to a vocation in which he got to share that love of Christ and the

Body of Christ for a living. Even in retirement serving as the Pastor Emeritus of Front Street and its Visitation Minister, we continued an ongoing dialogue about what lovely organ and choral music and continuing pastoral leadership they enjoyed.

Ernie Porter had Bob preach for him at New Bern: Centenary and gave him a nickname that only his closest friends knew: “Mr. Clean.” This was in tribute to Bob’s extraordinary fastidiousness not only in his grooming, but in how he did everything, whether leading a church, a district, the Board of Ordained Ministry, the Conference Council on Ministries, or mowing his yard! It was always done letter-perfect. Having spent time with Bob in his parsonages, on the Neuse River at Langill Watson’s, and having served with him on the Cabinet, I shared Ernie’s affection for this across-the-board trait Bob exhibited not surprisingly when he and I were planning his wedding when I was his pastor at Highland. He always taught his Associate Pastors to stick with a white shirt under that black robe for worship services.

Bob enjoyed a distinguished ministerial career starting in 1953 after having earned degrees from High Point and Duke. He happily served as Associate Pastor with his beloved mentor, Bill Howard, at Greenville: Jarvis Memorial, followed by appointments as Founding Pastor of Fayetteville: St. Matthew’s; Director of Conference Youth Work; Raleigh: Wynnewood Park (Avent Ferry); Kinston: Westminster; Elizabeth City: First and later District Superintendent; Burlington: Front Street; Rocky Mount District Superintendent; and Executive Director of the Conference Council on Ministries from which he retired. NC Wesleyan honored him with a Doctor of Divinity degree, and he was a Trustee of High Point University and Greensboro College.

Dr. McKenzie is survived by his wife, Frances; his daughter Susan and her husband; his son, Robert, and his wife; two step-daughters and their husbands; and six grandchildren and one great-granddaughter. He is also survived by his sister, Joan Chason, and her husband. His funeral was held at Front Street on August 28, 2014.

The closing stanza of “Stand Up and Bless the Lord” is one that Bob is probably helping the Heavenly Choir sing, and how fitting that would be for this beloved servant of God: “Stand up and bless the Lord; the Lord your God adore; Stand up and bless his glorious name, Henceforth forever more.”

Jo Ann Warren Mentzer

1939-2015

Jo Ann Warren Mentzer, 75, of Windham, NH, entered the Church Triumphant on Friday, January 9, 2015 after a lengthy battle with pulmonary fibrosis. She was born September 3, 1939 in Newton Grove, NC to Earl and Blonnie (Johnson) Warren. Jo Ann attended area schools and was the first graduate of the brand new Hobbton High School in 1957. She then attended the Watts Hospital School of Nursing in Durham, NC, graduating with a Diploma in Nursing in 1960. While embarking on a successful career as a registered nurse,



she also began a family, marrying William E. Allen, Sr. in 1961. After Bill's death in 1979, Jo Ann was fortunate to fall in love a second time, marrying Jim Mentzer in 1981. For 43 years, Jo Ann faithfully cared for others as a registered nurse. The majority of her nursing career was spent working with Durham Internal Medicine in Durham, NC. Later in her career, she transitioned into skilled care nursing and served as Director of Nursing at both St. Joseph of the Pines in Southern Pines, NC and The Inn at Quail Haven in Pinehurst, NC.

Jo Ann had three loves: her family, her church, and nursing. She loved caring for others, in whatever form that care might take, and would often put the interests and needs of others before her own. She was an active and engaged member of numerous churches over the years, especially after her husband became a United Methodist minister. Together they served Cumnock UMC, Hickory Mountain UMC, Vass UMC, Cameron UMC, and Roseboro UMC. Later in life, Jo Ann and Jim enjoyed traveling abroad and stateside including an amazing cruise up the Alaska coast on the week of 9-11 in 2001. After retiring, Jo Ann discovered the joys of being a grandmother, read on her Kindle every spare minute of the day, and cherishing the time she spent with family and friends.

Besides her loving husband, the Rev. James Mentzer, her family included her adoring children: William E. Allen, Jr. and his wife Julie Ann Booth of Portland, OR; Molly Allen Grady and her husband James Grady of Raleigh, NC; and David W. Allen of Denver, CO. She also left her precious grandson, Warren C. Grady, and her sister & best friend, Jane Warren Jernigan. She was predeceased by her mother and father; an older sister, Sue Wilson Warren; her first husband, William E. Allen, Sr.; and her beloved grandson, Karl Thomas (Bo) Booth.

A memorial service celebrating the life of Jo Ann was held on January 16, 2015 at Knightdale United Methodist Church in Knightdale, NC with the Rev. Bryan Siefert officiating. Later that day, there was an internment service at Hillcrest Cemetery in Newton Grove, NC led by the Rev. James Mentzer. The following Saturday, January 24, 2015, there was a second memorial service at Londonderry United Methodist Church in Londonderry, NH with the Rev. Lynne Campbell officiating.

P.D. Midgett

1923-2014

Peleg Dameron Midgett II (PD) was born on September 6, 1923 in Durham, NC. He served the following churches in the NC Conference : Oxford Circuit, Creedmoor, Aldersgate (Chapel Hill), Seven Springs, Four Oaks, St. James (Newport), Ocean View (Oak Island), Wallace, Trinity (Southport). In retirement he served as an associate at Wrightsville (Wrightsville Beach) for 20 years.

PD's celebration of life was held at Wrightsville UMC (Wrightsville Beach) with Reverends Tim Russell and Bob Bauman officiating. He was interned at Cape Fear Memorial Park, Southport, NC.

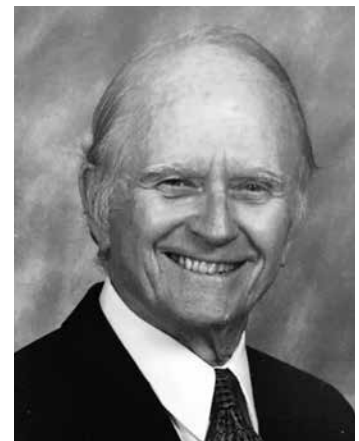

PD attended the Citadel and graduated from Duke University and Duke Divinity School. While at the Citadel he was on the gym team and in the band. During his undergraduate days at Duke he served on the Gym Team. Following graduation, he worked with his father at Pamlico Power and Light Co., Engelhard, NC before being called to ministry.

PD served in the Army's 3rd Infantry Division in Italy during WWII. He was Captain in the Civil Air Patrol. PD was a watercolor artist who hung works in area galleries. PD was also a talented musician who organized musical events in Southport and Wilmington. He played for the Cape Fear Contra dancers and organized several musical groups. When PD was honored as an outstanding volunteer and leader, the mayor of Southport presented him a key to the city.

PD served on the Conference Board of Camping, Conference Board of Ordained Ministry and in many other roles within the district and conference. PD organized community events to make people's lives better, healthier and happier. He worked with the Boy Scouts earning the Green Band award. He had many talents and a zest for life that never tired. He had undying love for and devotion to his own family. His commitment to service kept him working until November 11, 2014.

PD is survived by his wife of 46 years, Carol W. Midgett, Southport, NC; Surviving sons include: John D. (Laura) and Todd C. (Kristi), Wilmington, NC; P. Dameron (Raymond, ND); Steven G., (Franklin, NC); Fredick B. (Raleigh, NC) and daughter: Patricia E. Midgett-Nicholson (Dan);

Several grandchildren and great grandchildren; two brothers and one sister.

Vivian Hines Proctor Mitchell

"Ms. Vivian"

1926-2014

A faithful and compassionate mother, wife, friend and leader, has been called home and welcomed into the multitude of heavenly angels. Born June 13, 1926, to Roy T. & Sallie C. Proctor in Rocky Mount, NC she attended Louisburg College and graduated (after being interrupted by a husband & 5 children) from NC Wesleyan College in 1974, with a BA in History.



In November 1949 she married The Reverend Charles Maness Mitchell, her late husband of 51 years. She is survived by her children: John (Raleigh), Andrew & Kim (Raleigh), Dr. Philip & Beca Mitchell (Celo), Mary Anne & Rev. Vernon Brown (Verona), and Elizabeth & Timothy Carnes (Chapel Hill). She was blessed to love and be loved by 10 grandchildren and 5 great granddaughters.

Vivian served her Lord for more than 45 years as an active leader at Westover UMC in these ways: member & officer of the United Methodist Women (WSCS), Sunday School teacher, choir member, chair of the Missions & Outreach committee where she organized & led the Zach Tree worship services for special needs friends of the community. On the District, Conference and Jurisdictional

levels, Vivian was involved in UMW, Missions and Historical Society leadership for more than 50 years.

She was privileged to have a career as wife, mother and secretary extraordinaire! She was Pastor's wife to Maness at churches in Havelock, Pikeville, Aulander, Seaboard, Elm City, and Whitakers NC as he served congregations in the North Carolina Conference of the United Methodist Church. When the family moved to Raleigh in 1965, she became secretary at Westover UMC, & then secretary to The Rev. Carleton Wilson, Recording Secretary of the NC Conference. Following, she served honorably as Administrative Assistant to the Bishop of the North Carolina Conference of the UMC, for over 24 years, including Bishops William R. Cannon, Robert M. Blackburn, and Carleton P. Minnick, Jr. It was during this long-standing service to the Pastors, staff and congregants of this Conference, she earned her endearing nickname, "Ms. Vivian." She was a source of kindness, care, information and service to all.

Additionally, she volunteered on the Transcription Staff for the annual meetings of the NC Conference, and quadrennial meetings of the Southeastern Jurisdiction and General Conferences of the UMC for more than 20 years. She was also a life and honorary member of the Conference and Southeast Jurisdiction Historical Society and a charter member of the Historical Society of the UMC.

"If you get depressed, blue, or discouraged, look up Vivian, for she always has a word of cheer to help you snap into a happier spirit: and a further wonder is her ability to share a smile even when at times her smile is hiding a difficulty of her own. You see there's something about her that makes you too love life for her pleasant outlook on life is contagious."

1949, Louisburg College "Who's Who"

Irene Holcombe Mullikin

1921-2015

Life began for Irene in Pickens, South Carolina, on Dec. 10th, 1921 when she was born to Augustus McCoy Holcombe and Lillie McCall Holcombe. She met her husband, Rev. Wade Allen Mullikin, in S.C. and they were married there on Dec. 10th, 1942. To this union two daughters were born- Julia Batchelor (Rudy) of Nashville, N.C. and Janice Carver (Steve) of Wilmington N.C. Grandchildren: Joy Lynn Joyner (Greg), James David Batchelor, Glen Cooper Batchelor (April), Leigh Ann Lawrence (Tim). Great Grandchildren: Paige, Logan, Dakota, Hayleigh, David, Ricky, Sarah, and Naomi. One Great-great grandchild, Bayleigh.



After Irene and Wade's marriage came years of work. But always there was the call of God on Wade's life. Wade returned to school and while serving student appointments he completed Pastor's School at Duke Divinity. In 1958, Wade was appointed to the Nash Charge where they served until 1964. Our mother served side by side with our daddy as a loving, supportive, and compassionate woman of God. Their pastorates were long ones because of their effectiveness at each appointment. In June of 1964 Wade was sent to Mount Pleasant Church near Bailey N.C. where they served until 1976. Their

next appointment was Evansdale-Black Creek Charge where they lived until Wade's death on August 28th, 1983.

Our mother walked side by side with our father and took an active part in supporting his ministries. She shared a genuine Christian love with all the people of their churches, her children, and grandchildren.

Irene died peacefully, in the loving care of, and at the home of her granddaughter Joy Joyner on Oct. 20th, 2014. She was laid to rest in Wilson, N.C. at Evergreen Memorial Park with Rev. Carol W. Dean officiating.

She was preceded in death by her husband, Rev. Wade Mullikin; Her parents; Sisters: Billie, Matt, and Emily; Brothers: Jim and J.B. ; and her son-in-law, Rudy Batchelor.

"Granny" was dearly loved and will be greatly missed by her family and friends.

Proverbs 31:

For "the heart of her husband did safely trust her and her children did rise up and call her blessed".

Lovingly submitted,
Julia Mullikin Batchelor

Sheryl Runge Nelson

1954-2015

Sheryl R. Nelson, the daughter of William Donald and Lenore Ann Runge, died Sunday, January 11, 2015 in Fayetteville, North Carolina. She and her husband, the Reverend Michael Nelson, would have celebrated forty years of marriage April 5.

Sheryl was a loving and faithful pastor's wife. She cared for the people of Mike's churches.

She is survived by her husband of, Reverend Michael Nelson of Fayetteville, NC; daughter Heather N. and her husband Chip Porter of Fayetteville, NC; sons Kyle Nelson and his wife Elizabeth of Fayetteville, NC; Cameron Nelson and his wife Helena of Carteret County, NC; sister Linell R. and her husband Thomas Clark of Hampstead, NC; grandchildren Ean Gaskins, Caleb Nelson, Emma Nelson, Jacob Nelson, Skyler Nelson, and step grandchildren Michael Porter, Patrick Dudley.

A funeral service celebrating her life was held Thursday, January 15, 2015 at Sandy Grove United Methodist Church.



Inez Sasser Nickens

1914-2014

Inez Sasser Nickens, widow of the Rev. Charles Graham Nickens and daughter of the late Carl and Bertha Sasser passed away on October 14, 2014 at Independence Village in Raleigh. She was born April 17, 1914 in Fremont, NC and is survived by a son, Shelton Nickens and wife, Susan of Virginia, daughter, Tricia N. Willoughby and husband, Colon of Raleigh. Inez is also survived by her beloved grandchildren Shannon N. Vetter, Hollis N. Simodynes, Jesse W. Nickens, Elizabeth Willoughby Harrell and Mary Graham Willoughby and by five great-grandchildren.



Inez and her husband faithfully served United Methodist Churches in the Eastern North Carolina Conference for 37 years. Affection for small towns in Eastern North Carolina led them to churches in towns like Oriental, Grimesland, Windsor, Kenansville, Magnolia, Elizabeth City, Tabor City and Pikeville. Inez was serious about her role as a pastor's wife and she and Graham served those churches as partners. After Graham's retirement in 1979, they moved to Goldsboro and were active in St. Paul UMC. At the time of her death, Inez was a member of St. Paul UMC where she was lay person of the year in 1992. She was a member of the United Methodist Women and served for many years—well into her 90s--as a volunteer in the St. Paul Office Guild. A life-long Methodist, Inez attended Rosewood Methodist Church near Goldsboro as a child.

Memorial services were held on October 17, 2014 at St. Paul United Methodist Church with the Rev. James Harry officiating. The family requested that in lieu of flowers, memorials be made to St. Paul UMC.

John Samuel Norman

1932-2015

The Reverend John Samuel Norman was born in Edgecombe County, North Carolina, August 8, 1932, to the late Irby and Nannie Eastwood Norman. At the time of his death he was a resident of Kitty Askins Hospice Center in Goldsboro.



John proudly served his country 25 years in the United States Army retiring with the rank of 1st Sergeant. John served two tours in Vietnam and among the many medals he was awarded were the Bronze Star, the Meritorious Service Medal and the Army Commendation Medal. Following his retirement from the military, he worked at Dobbs School in Kinston, a facility providing an alternative education that is nontraditional for students whose needs cannot be met in a regular, special education, or vocational school. He retired as security chief. Feeling a call to serve his Lord, John enrolled in Duke Divinity School to prepare for ministry. He served Edwards Chapel United Methodist Church for a many years.

John had a deep passion for the outdoors. He enjoyed hunting, fishing and was most happy when out on his boat. Nothing was more pleasing than the tug of a fish on the line, no matter the size. He was survived by his wife of nearly twenty-six years, Hazel Wiggins Norman; three children, Michael Moye and wife Debbie, Ronnie Moye and wife Linda and Beth Holland; one grandson, Shawn Moye; four granddaughters, Bethany Bridwell, Kristy Moye, Stephanie Sullivan and Kimberly Smith; two great-granddaughters, Ashlyn Pridgen and Brianna Moye; two great-grandsons, Christian Quick and Eli Smith; one great-great-grandson, Blayden Pridgen; one great-great-granddaughter, Hazlee Pridgen; sister, Brenda Radford; along with a number of nieces and nephews.

A funeral service celebrating and honoring his life was held at May 23, 2015 at from Rouse Funeral Home, LaGrange, North Carolina. Burial with military honors followed at Fairview Cemetery in Lenoir County.

John Norman is a clear example of one called to ministry later in life, He brought skills and experiences that shaped and directed his ministry in an effective and mature way. We give thanks to God for John and what he meant as he lived and served among God's people.

William C. Simpson, Jr.

John Gilbert Courter Olive

1933-2014

Reverend John Gilbert Courter Olive, age 81, died at Johnson City Medical Center on Wednesday, December 3, 2014, following a brief illness with leukemia. He was born January 26, 1933 in Tampa, Florida. He had lived in Florida, North Carolina and Alabama, before living the last twenty years of his life in Unicoi, Tennessee. He was licensed to preach on October 30, 1951; and received his Deacon's Orders in the Florida Conference of the United Methodist Church on June 7, 1959. He subsequently was ordained as an Elder on June 9, 1961. Reverend Olive served in the Alabama - West Florida

Conference of the United Methodist Church from 1953-1958, and in the Florida Conference of the United Methodist Church from 1958-1968. Reverend Olive served in the North Carolina Conference of the United Methodist Church from 1968 until his retirement in 1993. He pastored several churches in these Conferences during his forty years in ministry. In addition to his parents, he was preceded in death by his wife of fifty-one years, Lula Mae Smith Olive, in 2006.

He is survived by two sons, Dr. Kenneth Olive and his wife, Janine, Johnson City, TN; John James "Jim" Olive, Winston-Salem, NC; and two daughters, Linda Rhodes and husband, Kevin Fennel, Knoxville, TN, and Darlene Wegert, Knoxville, TN; his sister, Shirley Williams, Madison, FL; six grandchildren, Elizabeth Benson and her husband, Jordan, Susan Olive, Bradley Rhodes, Holly Cook, Courtney Fennel, Lauren Rhodes; and three great-grandchildren, Jeremiah Jonathan "JJ" Rambo, Kylee Dean and Trinity Besanceney.



His funeral was held on Saturday, December 6, 2014, at the Unicoi United Methodist Church, Unicoi, TN with The Reverend Roger Mathess officiating. His remains were interred alongside those of his wife in Roselawn Memory Gardens, Johnson City, TN.

Dorothy Eure Poulk

1925-2015

Dorothy Eure Poulk, was born in Beaufort in Carteret County, North Carolina, December 20, 1925, the daughter of Numa Fletcher Eure and his wife, Grace Vernon Duncan. She was the widow of the Reverend Robert McDonald Poulk Sr., who died in 2014. Dorothy Poulk passed into the Church Triumphant April 19, 2015 while living in Fayetteville, North Carolina.

Dorothy was a loving helpmate for her husband throughout his ministry. Wherever they served, she was there to be a part of his ministry and to encourage the people in their care.

She was survived by her three sons, Robert Poulk Jr. and wife Jean; Fletcher Poulk; and Steve Poulk and wife Debbie; one daughter, Patty Driggers and husband Steve; 11 grandchildren; and 13 great-grandchildren.

William C. Simpson, Jr.

Charles Cooper Smith

1939-2015

The Rev. Charles C. Smith was born in Carteret County, North Carolina, May 27, 1939, the son of Lance and Allie Davis Smith. He grew up in Beaufort. He passed away Saturday, April 4, 2015 at Carolina East Medical Center. He and his wife, Jill, were living in Cove City, North Carolina. Charles was preceded in death by his parents and his brother, Ronnie Lake Smith.

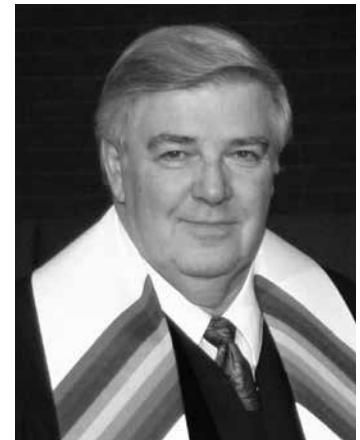

Charles served 38 years as a United Methodist Minister in eastern, North Carolina. He was admitted to the North Carolina Conference in 1981. After his ordination as a deacon in 1981 he was ordained an elder in 1985. I remember fondly years we served charges near each other, and I recall also his passionate love for the Lord and his family. Charles served many years in the Coastal Carolina Emmaus Community where he led others to a deepening love of God through the Walk to Emmaus experience. He was faithful in this until his health started failing.

He is survived by his wife, Jill Smith of the home, daughter, Kathy McVey of New Bern; son, Chuck Smith and wife Michelle of Riegelwood; five grandchildren, Andrea Smith, Sara Jayne Warren and husband Kyle, Nicholas McVey, and Amy Jo Allison and husband John, and Sabrina Leonard; three great-grandchildren, Shawn, Jackson, and Tysor; also several nieces and nephews.

On the night of family visitation, a long line of fellow pastors, former members, and friends from the community waited to speak to his wife and family at Munden Funeral Home in Morehead City. A service of Death and Resurrection was held at Ann Street United Methodist Church, Beaufort, North Carolina, Saturday afternoon, April 11, 2015.

We will miss Charles in our Conference. He was a kind and gentle soul who proclaimed the gospel with fervor and deep conviction.

Charles knew well what John Wesley meant when he said, "I value all things only by the price they shall gain in eternity." Clearly, in his life he fulfilled the dictum of the Founder of Methodism: *"Do all the good you can, By all the means you can, In all the ways you can, In all the places you can, At all the times you can, To all the people you can, As long as ever you can."*

William C. Simpson, Jr.

John Thomas "Tommy" Smith

1932-2015

John Thomas "Tommy" Smith was born September 27, 1932 in Chapel Hill, NC. He died April 30, 2015 in Raleigh, NC. In between he lived his life to the fullest and blessed those he met with humor, generosity and a great deal of love.

He enlisted in the United States Air Force during the Korean Conflict. And after his discharge from the military he worked in a lab at Duke University. It was at this time he felt and answered his call to ministry. He graduated from Louisburg College, Atlantic Christian College and attended Southeastern Theological Seminary.



He began his life in the church and continued to serve for over fifty years. He was appointed to: Temperance Hall; West Halifax; Marvin; Hawkins-Tabor; First Methodist in Wilson, associate; Zebulon Methodist; White Plains in Cary; Sanford District Superintendent; Raleigh District Superintendent; Raleigh, Hayes Barton; and Fayetteville District Superintendent. He retired in 1999 and was appointed to serve part time at Coats United Methodist. His last full appointment was in Lillington. Tommy fully retired in 2008.

During that time he served on the Board of Louisburg College. Later, he received the Louisburg College Presidential Medal for his service to the College over the years. He was awarded an honorary Doctorate of Humane Letters from Methodist University. Tommy was a delegate to the World Methodist Council in 1981. During that time he wrote two books: A devotional book titled *Fires to Warm By*, and *Love Drops Falling*, a book of poetry.

This list of places served, his accomplishments, and the awards he received throughout his lifetime are good to know but it is not how Tommy would want to be remembered. For him it was all about relationships-his relationship with Christ and the God who called him into the ministry. God then put him in those places to form relationships with the people there. It was through the hundreds of baptisms, weddings, and funerals and thousands of sermons he taught about God's grace.

It was only through relationships of trust he helped so many meet the Master and brought so many into the church. Friendships that lasted a lifetime were made. Lives were changed simply because God chose to bring Tommy Smith into people's lives. He was Pastor, mentor, friend and wise council. He cried with and for so many in these places. He brought laughter and the joy of faith to so many more.

It was in his first appointment he met and later married Judy Harrell and spent the next fifty- eight years walking hand in hand through all those appointments and growing more in love each day. They were blessed to have two sons, Thomas and Paul who were well loved and encouraged.

Yes, for Tommy it was all about relationships and that fact showed in how fully he lived his life. He loved his family and friends and his Lord above all. Anyone that met him knew it. We were blessed to know him.

Ronald James Snider

1952-2014

The Rev. Ronald James Snider was born in Greenville, North Carolina, December 21, 1952, to Roy James Snider and his wife, Sarah Marie Colville Snider. He passed into the Church Triumphant July 8, 2014.

Ron graduated from Barton College in Wilson and from Duke Divinity School. He was admitted to the North Carolina Annual Conference in 1986 and ordained deacon at the same session in Durham, North Carolina. He was ordained elder in 1990.

Ron was a faithful and tireless pastor, giving his all to the churches and the people entrusted to his care. He was first appointed as a local pastor in 1980 to Asbury in Smithfield. He then served Rougemont, 1984-1988; Lea's Chapel-Warren Grove, 1988-1991; Durham: Duke's Chapel, 1991-1994; Bahama: Mt. Bethel, 1994-2007; Durham: Glendale Heights, 2007-2009; Durham: Fletcher's Chapel, 2009-2011; and Allensville-Trinity. 2011. Soon after receiving his last appointment, Ron suffered serious illness and had to go on leave.

He and his wife Katie were married in the summer of 1987. Two children, Gregory and Emily, who were born in India, were adopted by this loving couple.

A service celebrating Ron's life was held at Mt. Sylvan United Methodist Church in Durham, August 18, 2014. Led by the Rev. Donna Banks and the Rev. Albert Shuler, the large group gathered that afternoon recalled Ron's service to the Lord and the example he left for all.

It was my privilege to serve in retirement a church where Ron had been for eleven years. I can attest to the fact that the people of that community loved and appreciated his ministry. Wherever he served he met whatever challenges that came his way with fortitude, conviction and a gentle and loving spirit.

William C. Simpson, Jr.

Amos H. Stone

1921-2015

The Reverend Amos Henry Stone, formerly of Lake Junaluska, died Sunday, January 18, 2015, at Village Green Rehab and Health Care Center in Fayetteville, North Carolina.

Born in Atlanta, Georgia, on July 12, 1921, he was the only son of Lena Estelle Knight and Wilbur Amos Hooker and the stepson of Meredith Henry Stone. He served in the US Navy during WWII as a quartermaster 3rd class aboard a submarine chaser and returned home to graduate from Wake Forest College. He attended Westminster Theological Seminary and pastored Methodist churches in Hyde County, Wilson, Fayetteville, Hope Mills, Raleigh, Warsaw, Hertford, and Rowland.



For fifty years he was married to Lorraine Kronholm Stone, who preceded him in death in 1995. He leaves behind four children and five grandchildren: Susan (and John) Henley of Fayetteville, Mary (and Douglas) Henley of Village of Loch Lloyd, Missouri, Daphne (and Robert) Staggs of Waynesville, Henry (and Ann) Stone of Peachtree City, Georgia, and Emily and Chris Henley, Glenn Staggs, and Brittany and Courtney Stone.

He was a child of the Depression, who learned early the value of hard work, and who loved nothing so much as working the soil with his hands. His churches were at times in rural settings where he enjoyed getting to know first hand many of the farmers in his community. He loved to make people laugh and was a “bit” of a joker. He was a sports fan, who followed fellow alumnus Arnold Palmer’s career, and relished any victory of Wake Forest over UNC. He enjoyed refereeing basketball and umpiring baseball. His children are grateful for his service to the United Methodist Church, his love of music and singing, and for the values of love and faith which he has passed on to them.

Lucy Jefferson Tyson

1936-2015

Lucy Jefferson Tyson was born in Chapel Hill, North Carolina, June 13, 1936, the daughter of Charlie and Nonie Blackwood. She entered the Church Triumphant Saturday, January 31, 2015 in Smithfield, North Carolina. She is preceded in death by her husband, Clyde B. Jefferson; her brother, D.A. “Buck” Blackwood of Chapel Hill, NC; sisters, Eula B. Williams of Chapel Hill, NC. She was also preceded in death by her older sister Nannie B. Phillips on January 25, 2015. In 2005, Lucy married Reverend Bobby Tyson, Sr. who has also preceded her in death. Surviving are two

daughters; Karen Jefferson Cates, Greensboro, NC; Bonnie Jefferson Talton (husband Fred Talton,) Smithfield, NC. Five grandchildren; Tyler Cates (wife Liz), Atlanta, GA; Jackson Cates, Carlsbad, NM; Megan Cates, Raleigh, NC; Brittany Talton, Haley Talton, Smithfield, NC. Surviving is also her brother Kenon R. Blackwood (wife Nancy,) Chapel Hill, NC; Brother-in-law, Bernie Williams, Sr.; Sister-in-law, Jewel Blackwood, Chapel Hill, NC; Sister-in-law, Joyce Jefferson Gossett, Charlotte, North Carolina and many special relatives, nieces and nephews.

Lucy was born, educated and lived most of her life in Chapel Hill. She was a graduate of Chapel Hill High School, attended Campbell University and UNC-Chapel Hill. She was a successful real estate broker representing the Chapel Hill and Triangle area for over 30 years. Lucy was known for her generosity with her time and resources. She was a devoted wife, mother, grandmother and loving friend. She will always be remembered for her grace, love of life and beautiful smile.

A celebration of her life was held at Centenary United Methodist Church in Smithfield, North Carolina on February 7, 2015. Burial followed the service that afternoon at Mt. Carmel-Sparrow Cemetery in Chapel Hill.

James (Jim) Milan Waggoner

1933-2014

James Milan Waggoner of Raleigh, North Carolina died peacefully at home on Sunday, December 14th at the age of 81 and is with his Lord. Having enjoyed a blessed, healthy life for almost 80 years, Jim was diagnosed with cancer mere months prior to his passing. He remained optimistic and determined to the end.

Jim loved family and the traditions that bind us together. He was a devoted husband, loving father, grandfather and brother, and the very truest and best of friends. His many passions included Elon University Athletics, trains, genealogy, family history, and the Lord.

Born in Jacksonville, FL to the late George and Stella Waggoner, Jim is survived by his beloved wife of 47 years, Margaret Johnson of Smithfield, his brother, George J. Waggoner of Waltham, MA, children James M Waggoner Jr of Jacksonville, FL, Barbra W. Wait of Raleigh, Robert S Gaddy Jr of Knightdale, three grandchildren Milan, Loren, and Marshall, and many nieces and nephews. He was preceded in death by his beloved sister, Stella "Bunny" Hunter.

Jim was a professional tap dancer from age 5 into his teens, performing in USO shows and more. Though he loved performing, Jim felt the call to serve God as a minister.

Jim's lifelong interest in Elon Athletics began during his time as a student there, where he served as editor of the school paper and focused on sports. He earned his B. A. at Elon University, and remained their official Sports Historian until his death. After Elon, Jim went on to earn a Master of Divinity - Southeastern Seminary, Doctorate of Ministry - International Seminary, and also received

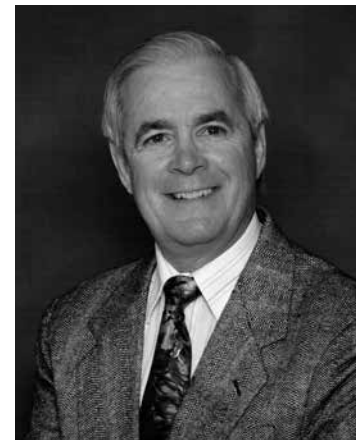

Honorary Doctorates of Divinity from both the International Bible Institute and Jameson Christian College.

As a Methodist minister, James served at Calvary Baptist Church, Burlington, Davis St. Methodist Church, Burlington, Concord, Clover Garden and Orange Chapel Methodist churches in Alamance and Orange counties, Trinity Methodist Church in Beaufort County, and Asbury and Whitley Memorial Churches in Smithfield. He also served as Chaplain of the Methodist Home for Children, Raleigh, where he and his family lived for a 7 years and built fond memories.

For 20 years, Jim served as Chief of Chaplaincy and Advocacy Services, North Carolina Division of Youth Services, now the North Carolina Department of Juvenile Justice and Delinquency Prevention. Jim was proud of the work he did there with at risk youth, and honored to help the Lord work in their lives.

Jim earned many accolades during his lifetime. Among them, he received a Distinguished Citizen Award from the Belhaven Chamber of Commerce, Employee of the Year from North Carolina Division of Youth Services, was named in Who's Who in Religion, and was inducted into Elon University's Sports Hall of Fame for his work as Sports Historian.

A celebration of his life was held on Sunday, December 21 at 2:00 PM, at St Mark's United Methodist Church Raleigh, and was conducted by Rev. Ben Williams. Burial followed at Sunset Memorial Park, Smithfield.

Mary Jane Person Walton

1921-2014

Mary Jane Person Walton, 93, passed away peacefully on Wednesday morning, November 5, 2014. After 55 years, she rejoined her husband, William Carlisle Walton, Jr. who predeceased her in 1959.

Single-handedly, with persistence and fortitude, she lovingly reared their four children: Patsy Collins (Tom) of Raleigh, Pam Bailey (Don) of Chapel Hill, Billy Walton (Toni Causby) of Greenville, and Lee Walton (Jane Covell) of Meridianville, AL. She was a beloved grandmother to eleven: Kimberly, Bethany, Lee, Lara, Rebecca, Nathaniel, Blake, Chad, Felicia, Josh and Cam; and great-grandmother to five: Eaden, Elsa, Sophia, Ella, and Kayla.



Mary Jane was born in Newport News, Virginia to Wilmoth Hickman Person of Birmingham, AL and Charles Edwin Person of Williamsburg, VA. She was predeceased by a devoted brother, Charles E. Person of Birmingham. She was a graduate of North Fulton High School in Atlanta and Maryville College in Maryville, TN where she met and married her future husband, Carl Walton, in December 1942. The couple later moved to Nutley, NJ then to Durham, NC to answer Carl's call to the ministry. Mary Jane remained a faithful minister's wife, supporting her husband every step of the way, until his tragic death in 1959. After his death, she continued to devote much of her time and energy to the church, especially the start-up of Benson Memorial Methodist in Raleigh.

In addition, she was active in PTA, Raleigh Homemakers Club, Bridge Club, Garden Club and her ever-treasured Discussion Group at Benson Memorial. After she retired from working at the NC State Milk Commission, she volunteered at the hospital, Dorcas Shop, Meals on Wheels, Special Olympics and other causes too numerous to list. However, nothing made her happier than holding a baby in her lap. It is fitting that at the hour she slipped away, a new great-granddaughter arrived.

A memorial service was held on Monday, November 10, at 2:30 pm in the chapel at the Glenaire Continuing Care Retirement Community, Cary, NC. Reverend Bill Sharpe officiated, and each of her four children took part in the ceremony.

Howard M. "Hank" Wilkinson

1925-2015

Howard M. "Hank" Wilkinson was born in Richmond, Virginia, on September 30, 1925 and died May 29, 2015, at Fountains At the Albemarle in Tarboro, NC. He is survived by his wife of 68 years, Virginia Stephenson Wilkinson, and his son, the Rev. Scott T. Wilkinson of Chocowinity, NC. Virginia Wilkinson now lives at the Fountains in Tarboro.



A grave side service was conducted by Rev. Scott Wilkinson on May 29, at the family cemetery in Garysburg, NC. A service of celebration was held at Pleasant Grove United Methodist Church in Garysburg, on June 7. It had been pre-recorded eleven years earlier and was conducted by Hank Wilkinson, himself!

Hank's first appointment was Kitty Hawk, Colington and Duck. During his 9 years at that appointment, he started two very creative outreach ministries: Movies On the Beach and The Circus Tent. A giant screen was mounted on telephone poles, erected right by the water's edge at Kill Devil Hill, NC and Christian movies were shown free to groups of tourists and locals that often numbered in the hundreds. The Circus Tent, also located in Kill Devil Hills, was an ice cream parlor under a one hundred foot tent, with a stage at one end, where a Christian folk singing group called the New Hermeneutics would do performances of Christian and secular songs, in an atmosphere of Christian love. The Circus Tent operated for ten weeks each summer from 1968 to 1988. An award winning prayer garden was located beside the tent for meditation and reflection. Over 300 persons of all ages each summer, from area churches, as well as tourists, would volunteer their time as dippers, cashiers, table cleaners and gardeners to make The Circus Tent one of the most successful outreach ministries of our Annual Conference. During its early years, under Hank's leadership, The Circus Tent averaged over 1000 visitors a night. Many people gave their lives to Christ, felt calls into the ministry or recommitted themselves to their marriages, through this very unique and creative ministry.

Other appointments of Hank Wilkinson included Spring Hill in Lillington, Grace in Clinton, Four Oaks in Four Oaks, Straights and North River in Straights. Later in his ministry, Hank held many revivals around the conference, often in costume and character as the circuit riding preacher Peter

Dobb. In his '70's he regularly did concerts in churches of a musical style he called Gospel jazz. Often, even after being confined to his home, Hank would witness the saving love of Jesus with anyone who happened by, from the satellite TV installer to the physical therapist.

Mary Christine Crawford Winberry

1924-2015

Mary Christine Crawford Winberry, was born in Rutherford County, North Carolina on June 26, 1924 to the late Augustus and Georgie Fike Crawford. On her father's side of the family she could trace her heritage to one David Crawford, an ardent Protestant who came from Northern Ireland, landed in Charleston and made his way to homestead in the foothills of North Carolina in 1812. An ancestor on her mother's side, John McKinney, Jr., was a Captain in the American Revolution who also settled in Rutherford County, North Carolina.

Chris Winberry entered the Church Triumphant from her home in Lumberton, North Carolina on February 19, 2015. She was preceded in death by her husband, the Reverend Herman Stanford Winberry, Sr.

Herman and Chris were introduced by a mutual friend while at a wedding rehearsal in Broad Street Methodist Church in Statesville. Chris was serving as the Director of Christian Education at the church. From the very first, Herman was drawn to this beautiful and gracious woman who became the love of his life. They were married in Rutherfordton, June 9, 1950.

Through the years, she worked as a teacher for the North Carolina Public Schools. for the last years of her life she was a very active member of Chestnut Street United Methodist Church for many years.

Chris Winberry is survived by a son, Herman Stanford "Stan" Winberry, Jr. of Lumberton; a daughter, Lisa Winberry Claydon of Jacksonville; a sister, Shirley Thompson of Spartanburg, SC; two grandchildren and four great-grandchildren.

A funeral service was held Sunday, February 22, 2015 at Chestnut Street United Methodist Church with Rev. Steve Little officiating. Burial will follow in Gardens of Faith Cemetery.

*Thou wast their Rock, their Fortress, and their Might;
Thou, Lord, their Captain in the well-fought fight;
Thou, in the darkness drear, their one true Light*

*And when the strife is fierce, the warfare long,
Steals on the ear the distant triumph song,
And hearts are brave again, and arms are strong*

William C. Simpson, Jr.

Lois Annette Stuart Wood

1924-2014

A gracious woman is always honored...

--Proverbs 11:16

Lois Annette Stuart Wood, was born October 18, 1924, in St. Petersburg, Florida, the daughter of Walter Leonard and Winnie Leach Stuart. She was married to the late Rev. Sam Wood. He died in 2005. She was a resident of the Kitty Atkins Hospice Center in Goldsboro when she passed into the Church Triumphant, July 2, 2014.



Lois had worked as a teacher's assistant for the Wayne County Public School System. All of us in the North Carolina Conference remember Lois as a supportive and helpful pastor's wife. She had served as the pianist at numerous churches during Rev. Wood's 56 years of ministry. Much of her life was spent playing the piano, a God-given talent that she loved very much.

Lois is survived by two daughters, Glenna Ham and husband Allen, of Hookerton and Paula Kennison and husband Danny, of Asheville; three grandchildren, Mary Ann Braswell, Karen McGlamery, and Allison Brown; and five great-grandchildren. In addition to her parents and husband, she was preceded in death by a sister, Madeline Stuart, and a grandson, Christopher Waters.

A Service of Death and Resurrection celebrating her life was held at Providence United Methodist Church with Pastors Doug Johnson and Alice Davis officiating with burial in the Providence Church Cemetery. Lois was survived by two daughters, Glenna Ham and husband Allen, of Hookerton and Paula Kennison and husband Danny, of Asheville; three grandchildren, Mary Ann Braswell, Karen McGlamery, and Allison Brown; and five great-grandchildren. In addition to her parents and husband, she was preceded in death by a sister, Madeline Stuart, and a grandson, Christopher Waters.

William C. Simpson, Jr.

Roll of Deceased Members, 2008 – 2014

Roll of Deceased, 1794 – 2011 included in the 2011 Conference Journal

<i>Name of Member</i>	<i>Date/Place of Birth</i>	<i>Joined Conference</i>	<i>Date/Place of Death</i>	<i>Place of Burial</i>
Ralph I. Epps	1920 South Carolina	1948 Greenville, N.C.	2008 Edenton, N.C.	Edenton, N.C.
Haywood L. Harrell	1913 Rich Square, N.C.	1939 Fayetteville, N.C.	2008 Goldsboro, N.C.	Seven Springs, N.C.
Robert Freeman Moore	1921 Washington County, Md.	1950 Kinston, N.C.	2008 Fairmont, N.C.	Fayetteville, N.C.
Eric O. Murray	1914 Durham, N.C.	1965 Raleigh, N.C.	2008 Raleigh, N.C.	Raleigh, N.C.
Walton N. Bass	1920 Rosewood, Wayne Co., N.C.	1953 Durham, N.C.	2008 Durham, N.C.	Durham, N.C.
John R. Blue	1929 Missouri	1952 Maryville, Mo.	2008 Florida	Florida
James A. Auman	1923 Randolph County, N.C.	1947 Elizabeth City, N.C.	2008 McLeansville, N.C.	Graham, N.C.
Grady Lee Kingley	1919 Davidson County, N.C.	1949 Sanford, N.C.	2008 Durham, N.C.	Mebane, N.C.
Clingman Carter Capps	1931 Flat Rock, N.C.	1959 Wilmington, N.C.	2008 Reidsville, N.C.	Reidsville, N.C.
John H. "Jack" Crum	1926 Georgia	1953 Durham, N.C.	2008 Littleton, N.C.	Littleton, N.C.
John Milton Roberts	1927 Wayne County, N.C.	1967 Goldsboro, N.C.	2008 Princeton, N.C.	Princeton, N.C.
Susan Lutz Allred	1938 Shelby, N.C.	1983 Fayetteville, N.C.	2008 Durham, N.C.	Cremation
Clyde M Creech Sr.	1935 Greene County, N.C.	1958 Wilson, N.C.	2009 LaGrange, N.C.	LaGrange, N.C.
Charles Spence Hubbard	1913 Sanford, N.C.	1939 Elizabeth City (Local Pastor)	2009 Pittsboro	Pittsboro, N.C.
Doris J. Johnson	1929 New York	1956 Greenville, N.C.	2009 Ahoskie, N.C.	Ahoskie, N.C.
John E. Reed Sr.	1922 Springdale, Ark.	1955 Fayetteville, N.C.	2009 Hot Springs, Ark.	Mena, Ark.
Rene O. Bideaux	1931 Meadville, Penn.	1987 (Local Pastor)	2009 Asheville, N.C.	Asheville, N.C.
Riley Tex Hamilton	1929 Wake County, N.C.		2009 Raleigh, N.C.	Montlawn Cem., Raleigh, N.C.
Barney Lee Davidson	1920 Amarillo, Tex.	1949 West Texas Conf.	2009 Cary, N.C.	Cary, N.C.
Robert Joseph Rudd	1929 Burlington, N.C.	1956 Atlanta, Ga.	2009 Raeford, N.C.	Hoke County, N.C.
Wayne Esmond Thomas	1931 Nakomis, Fla.	1961 Lakeland, Fla.	2009 Washington, N.C.	Oakdale Cem., Washington, N.C.
Roger Everett Thompson	1934 Hoffman, N.C.	1961 Kinston, N.C.	2009 Laurel Hill, N.C.	Richmond Mem. Pk., Rockingham
Clyde Gay McCarver	1919 Burke County, Ga.	1944 Raleigh, N.C.	2009 Hartsville, S.C.	Hartsville, S.C.
Richard Jerome Williams	1939 Nash County, N.C.	1997 Fayetteville, N.C.	1939 Raleigh, N.C.	Cremation
Benjamin Ray Melvin	1932 Fayetteville, N.C.	1979 Fayetteville, N.C.	2009 Fayetteville, N.C.	Lafayette Me. Pk., Fayetteville, N.C.
Pernicie C. Yelverton	1933 Nahunta, N.C.	1953 Durham, N.C.	2009 Wayne County, N.C.	Elmwood Cem., Fremont, N.C.
Bobby Powell Tyson	1935 Middlesex, N.C.	1962 Kinston, N.C.	2009 Raleigh, N.C.	Lillington, N.C.
Hobart W. Burnside, Jr.	1935 Fairmont, West Va.	1971 Fayetteville, N.C.	2010 Smithfield, N.C.	Fellowship, Princeton, N.C.
Leonard Edward Mayo	1931 Eureka, N.C.	1966 Rocky Mount	2010 Candor, N.C.	Green Lake, N.C.
Samuel Williams Dixon, Jr.	1949 Asheville, N.C.	1974 Fayetteville, N.C.	2010 Port-au-Prince, Haiti	Cremation
Harold "Pete" McElroy Chrismon, Sr.	1923 Brown Summit, N.C.	1969 Chapel Hill, N.C.	2010 Apex, N.C.	Apex, N.C.
Herman Nathan Ward, Jr.	1938 Columbus County, N.C.	1965 Fayetteville, N.C.	2010 Durham, N.C.	Cremation
Neil H. Thompson	1919 Swepsonville, N.C.	1960 Fayetteville, N.C.	2010 Raleigh, N.C.	Raleigh, N.C.
Robert Lee Moser	1912 Alamance County, N.C.	1939 Greensboro, N.C.	2010 Burlington, N.C.	Bellemont, Burlington, N.C.
Camille Ogle Yorkey	1946 San Francisco, Calif.	1984 Fayetteville, N.C.	2010 Chapel Hill, N.C.	Cremation - Bur. Ellis Ch. Durham
Jefferson Woodrow Davis	1916 Watauga County, NC	Local Pastor	2011 Lemon Springs, NC	Lemon Springs, NC
Joseph Kent Bostick, Sr.	1922 Greensboro, NC	1945 Goldsboro, NC	2011 Raleigh, NC	Oakwood Cem., Raleigh, NC
William Franklin Williams	1943 Ellerbe, NC	1985 Fayetteville, NC	2011 Pinebluff, NC	Pinebluff, NC
Robert Edward Shelton	1959 High Point, NC	2002 Fayetteville, NC	2011 Burlington, NC	Robbins, NC
Frank Edward Wier	1930 Tennessee	Local Pastor	2011 Sevierville, TN	Sevierville, TN
Martha Claire Lewis	1949 Camden, New Jersey	2008 Greenville Local Pastor	2011 Durham, NC	Tuttle's Grove Beaufort, NC
Forrest Donley Lamneck	1916 Columbus, Ohio	1948 Western Pennsylvania	2011 Coshocton, Ohio	Warsaw, Ohio
William Devine Sabiston III	1935 Wilmington, NC	1963 Greenville, NC	2011 Durham, NC	Cremation, Roxboro, NC

<i>Name of Member</i>	<i>Date/Place of Birth</i>	<i>Joined Conference</i>	<i>Date/Place of Death</i>	<i>Place of Burial</i>
Thaddeus Clifton West	1933 Wayne County, NC	Local Pastor	2011 LaGrange, NC	LaGrange, NC
Brooks Patten	1918 Greenville, NC	1943 Rocky Mount, NC	2011 Lake Junaluska, NC	Chapel Hill, NC
Neal Eddins Wingfield	1943 Charlottesville, VA	1997 Fayetteville, NC	2012 Wilmington, NC.	Cremation
William Russell Rudd	1931 Burlington, NC	1963 Kentucky Conference	2012 Clinton, NC..	Epworth Cem. Clinton
James Alvin Williams	1920 Pender County, NC	1962 Kinston, NC	2012 Vance Co., NC	Plank Chapel, Kittrell, NC
Robert Blair Craig	1937 Dixonville, PA	Local Pastor	2012 Newport News, VA	Newport News, VA
Samuel Sunghwan Lee	1925 Korea	1957 Korean UMC	2012 Bell, California	Bell, California
James Winfred. Hamilton	1928 Biscoe, NC	1953 Durham, NC	2012 Pinehurst, NC	Ether, NC
Simeon Foster Cummings	1920 Robeson County, NC	1953 Durham, NC	2012 Pembroke, NC	Prospect, Pembroke, NC
Kenneth Eugene Bean	1924-Chatham Co.	1951-Wilmington, NC	2012 Ramseur, NC	Siler City, NC
Robert F. McKee	1927-Pennsylvania	1952-Burlington, NC	2012 Spartanburg, SC	Spartanburg, SC
Ronnie Richard Dawson	1956-Durham, NC	1994-Fayetteville, NC	2012 Wilmington, NC	Graham, NC
Walter Neill McDonald	1922-Lillington, NC	1950-Kinston	2012 Louisburg, NC	Louisburg
Herbert F. Horne	1923- Chowan County, NC	Local Pastor	2012 Maysville, NC	Maysville, NC
Luther Vance High, Jr.	1920-Old Fields, Wilson Co., NC	Local Pastor	2012 Richlands, NC	Richlands, NC
Charles Edgar Sparks	1926 Durham, NC	1957-New Bern, NC	2012 Winston-Salem, NC	Winston-Salem, NC
Wilbur Carol Teachey	1931- Rose Hill, NC	1959-Wilmington, NC	2012 Beaufort, NC	Beaufort, NC
Julius Oscar Jernigan	1930 - Dunn, NC	1955-Fayetteville, NC	2013 Hunterville, NC	Cremated
Nevin David Snyder	1928 - Pennsylvania	1949-West Virginia	2013 Florida	Florida
Charles John Hause	1928 - New York	Local Pastor	2013 Wilmington, NC	Wilmington, NC
James Allen Starnes	1936-Mooresville, NC	1964-Burlington, NC	2013 Waynesville, NC	Lake Junaluska, NC
Joseph C. Parker	1926 - Craven County, NC	1964-Burlington, NC	2013 New Bern	New Bern, NC
Russell Ray Knowles	1920 - Roper, NC	1974-Fayetteville, NC	2013 Supply, NC	Supply, NC
David Richard Thick	1940 - Michigan	Local Pastor	2013 Greenville, NC	Cremated
James Frederick Thompson, Jr.	1935 - Scotland County, NC	1961-Kinston, NC	2013 Durham, NC	Durham, NC
Harvey Langill Watson	1925 - Tuscararora	1950-Kinston, NC	2013 New Bern	New Bern, NC
Nathan Hooks Byrd	1934 - Calypso, NC	1958-Virginia	2013 Banner Elk	Banner Elk, NC
William Edward Cummings	1935 - Richlands, NC	1980-Fayetteville, NC	2013 Fayetteville, NC	Fayetteville, NC
Richard C. Sharp	1934 - Bath, NC	1992-Fayetteville, NC	2013 Boiling Springs, NC	Boiling Springs, NC
John Cleveland Andrews, Jr.	1929 - Pitt County, NC	1960-Rocky Mount, NC	2013 Greenville, NC	Devotional Gardens, Warsaw, NC
Robert Francis Bundy	1930 Pasquotank Co., NC	1957 New Bern, NC	2013 Moore Co., NC	Pinehurst, NC
Leon Graham Royall	1939 Sampson Co., NC	1974 Fayetteville, NC	2013 Edgecombe Co., NC	Edgecombe Co., NC
Ellis Jennings Bedsworth	1925 Baltimore, MD	1955 Fayetteville, NC	2013 Greenville, NC	Victoria Cemetary
Morris Lee Barber	1934 Alamance Co., NC	1967 Ohio	2013 Carthage, NC	Eagle Springs, NC
Carroll L. Fitzgerald	1928 Brunswick Co., NC	Local Pastor	2013 Southport, NC	Cremation
Julian Warren Scott	1930 Onslow County, NC	1961 Durham, NC	2013 Pinebluff, NC	Moore County, NC
Michael William Leburg	1961 Lafayette, IN	1990 Fayetteville, NC	2013 Fort Wayne, IN	Lafayette, IN
Billy McCoy Carden	1931 Nash Co., NC	1961 Durham, NC	2013 Durham, NC	Person Mem. Gardens
A.J. Eure	1930 Gates Co., NC	1984 Fayetteville, NC	2013 Wilson, NC	Cremation
Kelly J. Wilson, Jr.	1921 Durham, NC	1949 Sanford, NC	2013 Durham, NC	Durham, NC
Denny C. Wise	1942 Manteo, NC	1966 Rocky Mount, NC	2013 Graham, NC	Graham, NC
Charles L. Herrin	1948 Alabama	1974 N. Alabama	2014 Raleigh, NC	Raleigh, NC
Gayle C. Felton	1942 Pinetops, NC	1983 Fayetteville, NC	2013 Rougemont, NC	
Pinetops, NC				
Walter P. Weaver	1934 Elkin, NC	1959 Fayetteville, NC	2014 Florida	Lakeland, FL
Rufus H. Stark II	1931 Greenville, NC	1954 Raleigh, NC	2014 Durham, NC	Raleigh, NC
Robert M. Poulk, Sr.	1924 Cairo, GA	1960 Rocky Mount, NC	2014 Fayetteville, NC	Fayetteville, NC
Eugene G. Purcell, Jr.	1922 Durham, NC	1943 Rocky Mount, NC	2014 Lenoir, NC	Lenoir, NC
Richard Claybourne Baldwin, Sr.	1946 Wilmington, NC	Local Pastor	2014 Craven County	New Bern, NC
George C. Smith	1935 Columbus County, NC	1972 Durham, NC	2014 Whiteville, NC	Cremation
Jerry E. Mitchell	1952 Wayne County, NC	2003 Fayetteville, NC	2014 Goldsboro, NC	Fairview Cem., Wayne Co., NC
Harold T. Pickett	1929 Fayetteville, NC	1960 Rocky Mount, NC	2014 New Bern, NC	Trenton, NC
Ronald J. Snider	1952 Greenville, NC	1986 Durham, NC	2014 Durham, NC	Roxboro, NC
Donald L. Harris	1931 Enfield, NC	1966 Rocky Mount, NC	2014 Laurinburg, NC	Rowland, NC

<i>Name of Member</i>	<i>Date/Place of Birth</i>	<i>Joined Conference</i>	<i>Date/Place of Death</i>	<i>Place of Burial</i>
George R. McKenzie	1928 Wilmington, NC	1953 Durham, NC	2014 Burlington, NC	Cremation
Paul W. Aitken	1924 Colver, Penn.	1952 Charleston, W.VA.	2014 Durham, NC	Durham, NC
Millard R. Baker	1927 Kentucky	1953 Knoxville, TN	2014 Kinston, NC	Kinston, NC
Glenn B. Everett	1942 Havelock, NC	1981 Fayetteville, NC	2014 New Bern, NC	Havelock, NC
Jack Manly Hunter	1930 Lee Co., NC	1964 Burlington, NC	2014 Sanford, NC	Sanford, NC
Peleg D. Midgett III	1923 Durham, NC	1957 New Bern, NC	2014 Wilmington, NC	Southport, NC
Henry W. Lee	1936 Johnston Co., NC	1975 Fayetteville, NC	2014 Dunn, NC	Benson, NC
John G. Olive	1933 Tampa, FL	1959 Florida Conf.	2014 Johnson City, TN	Johnson City, TN
Clarence Garner, Sr.	1927 Eagle Springs, Moore Co., NC	1967 Goldsboro, NC	2014 Durham, NC	Robbins, NC
James M. Waggoner	1933 Jacksonville, FL	1958 Wilson, NC	2014 Raleigh, NC	Smithfield, NC
Amos H. Stone	1921 Atlanta, GA	1953 Durham, NC	2015 Fayetteville, NC	Fayetteville, NC
Leland J. Fogleman	1952 Alamance Co., NC	1976 Fayetteville, NC	2015 Raleigh, NC	Southern Pines, NC
Frank O. Fitzgerald, Jr.	1928 Kinston, NC	1952 Burlington, NC	2015 Raleigh, NC	Cremation
Haywood W. Gillikin	1943 Goldsboro, NC	1990 Fayetteville, NC	2015 Smithfield, NC	Smithfield, NC
Leon D. Fowler	1934 Danville, VA	1988 Wesleyan Church	2015 Asheboro, NC	Asheboro, NC
Gerald R. Massey	1927 Turkey, NC	1972 Durham, NC	2015 Raleigh, NC	Eureka, NC
James C. P. Brown	1927 Lasker, NC	1950 Kinston, NC	2015 Southern Pines, NC	Southern Pines, NC
Jean L. Hood	1923 Grantham, NC	1964 Burlington, NC	2015 Goldsboro, NC	Wayne Mem. Pk. Dudley, NC
John M. Bowman	1935 Augusta Co., VA	1987 Fayetteville, NC	2015 Wilson, NC	Wilson, NC
Tommy L. Evans	1935 Craven Co., NC	1984 Fayetteville, NC	2015 Burlington, NC	Lebanon Church, Mebane, NC
George F. Cribb	1925 St. Petersburg, FL		2015 Newport, NC	Newport, NC
Hugo L. Lopez	1930 Santiago, Chile	1995 Deacon	2015 Wilmington, NC	Wilmington, NC
Charles C. Smith	1939 Carteret Co., NC	1981 Fayetteville, NC	2015 New Bern, NC	Beaufort, NC
John T. Smith	1932 Chapel Hill, NC	1963 Greenville, NC	2015 Raleigh, NC	Cremation
Franklin L. Alexander	1932 Tyrrell Co., NC	1977 Fayetteville, NC	2015 Creswell, NC	Columbia, NC
John S. Norman	1932 Edgecombe Co., NC		2015 LaGrange, NC	LaGrange, NC
Howard M. Wilkinson	1925 Richmond, VA.	1967 Goldsboro, NC	2015 Garysburg, NC	Pleasant Grove, Jackson, NC

Historical Statement

I. Composition

The North Carolina Conference of The United Methodist Church is composed of:

- A. The eastern portion of the former North Carolina Conference of The United Methodist Protestant Church.
- B. The former North Carolina Conference of The Methodist Episcopal Church South.
- C. The coastal region of the former Blue Ridge Atlantic Conference of The Methodist Episcopal Church.
- D. The Eastern District, North Carolina Virginia Conference, Central Jurisdiction.

II. Organization

The organizing dates of the four former Conferences were as follows:

- A. The North Carolina Conference of The Methodist Protestant Church 1828, at Whitaker's Chapel in Halifax County, North Carolina.
- B. The North Carolina Conference of The Methodist Episcopal Church, South, 1837.
- C. The Blue Ridge Atlantic Conference of The Methodist Episcopal Church, 1879, at Greensboro, North Carolina, first named Southern Central Conference; two years later, 1881, renamed Blue Ridge Atlantic Conference.
- D. The Eastern District North Carolina Virginia Annual Conference was organized at a special session on August 11, 1964, at Bennett College, Greensboro, North Carolina.

III. Sessions of The Constituent Conferences Before Union In 1939: (See 1988 *Journal*.)

IV. Union: The Unification of the North Carolina Conferences was accomplished by the Unification of the three major branches of American Methodism in the United States at Kansas City, Missouri, May 10, 1939.

V. Sessions Since Union In 1939: (See 1988 *Journal*.)

VI. Sessions Of Other Conferences: (See 1988 *Journal*.)

VII. Sessions Since Union In 1968 Of The Methodist Church and the Evangelical United Brethren Church

Sessions of the NC Conference of The United Methodist Church, 1968-2014

Held	When	President	Secretary
143 Fayetteville	June 1968	Paul N. Garber	W. Carleton Wilson
144 Chapel Hill	June 1969	W. R. Cannon	W. Carleton Wilson
145 Greenville	June 1970	W. R. Cannon	W. Carleton Wilson
146 Fayetteville	June 1971	W. R. Cannon	W. Carleton Wilson
147 Durham	June 1972	W. R. Cannon	W. Carleton Wilson

148 Fayetteville	June 1973	R. M. Blackburn	A. Kimsey King
149 Fayetteville	June 1974	R. M. Blackburn	A. Kimsey King
150 Fayetteville	June 1975	R. M. Blackburn	James H. Coile
151 Fayetteville	June 1976	R. M. Blackburn	James H. Coile
152 Fayetteville	June 1977	R. M. Blackburn	James H. Coile
153 Fayetteville	June 1978	R. M. Blackburn	James H. Coile
154 Fayetteville	June 1979	R. M. Blackburn	James H. Coile
155 Fayetteville	June 1980	R. M. Blackburn	James H. Coile
156 Fayetteville	June 1981	W. R. Cannon	L. T. Wilson
157 Fayetteville	June 1982	W. R. Cannon	L. T. Wilson
158 Fayetteville	June 1983	W. R. Cannon	L. T. Wilson
159 Fayetteville	June 1984	W. R. Cannon	L. T. Wilson
160 Fayetteville	June 1985	C. P. Minnick, Jr.	L. T. Wilson
161 Durham	June 1986	C. P. Minnick, Jr.	L. T. Wilson
162 Fayetteville	June 1987	C. P. Minnick, Jr.	L. T. Wilson
163 Fayetteville	June 1988	C. P. Minnick, Jr.	L. T. Wilson
164 Fayetteville	June 1989	C. P. Minnick, Jr.	James H. Coile
165 Fayetteville	June 1990	C. P. Minnick, Jr.	James H. Coile
166 Fayetteville	June 1991	C. P. Minnick, Jr.	James H. Coile
167 Fayetteville	June 1992	C. P. Minnick, Jr.	James H. Coile
168 Fayetteville	June 1993	C. P. Minnick, Jr.	James H. Coile
169 Fayetteville	June 1994	C. P. Minnick, Jr.	James H. Coile
170 Fayetteville	June 1995	C. P. Minnick, Jr.	James H. Coile
171 Fayetteville	June 1996	C. P. Minnick, Jr.	James H. Coile
172 Fayetteville	June 1997	Marion M. Edwards	James L. Bryan
173 Fayetteville	June 1998	Marion M. Edwards	James L. Bryan
174 Fayetteville	June 1999	Marion M. Edwards	James L. Bryan
175 Fayetteville	June 2000	Marion M. Edwards	James L. Bryan
176 Fayetteville	June 2001	Marion M. Edwards	James L. Bryan
177 Fayetteville	June 2002	Marion M. Edwards	James L. Bryan
178 Fayetteville	June 2003	Marion M. Edwards	James L. Bryan
179 Fayetteville	June 2004	Marion M. Edwards	James L. Bryan
180 Fayetteville	June 2005	Alfred Wesley Gwinn Jr.	James L. Bryan
181 Greenville	June 2006	Alfred Wesley Gwinn Jr.	James L. Bryan
182 Greenville	June 2007	Alfred Wesley Gwinn Jr.	James L. Bryan
183 Greenville	June 2008	Alfred Wesley Gwinn Jr.	James L. Bryan
184 Greenville	June 2009	Alfred Wesley Gwinn Jr.	James L. Bryan
185 Greenville	June 2010	Alfred Wesley Gwinn Jr.	James L. Bryan
186 Raleigh	June 2011	Alfred Wesley Gwinn Jr.	James L. Bryan
187 Raleigh	June 2012	Alfred Wesley Gwinn Jr.	James L. Bryan
188 Greenville	June 2013	Hope Morgan Ward	James L. Bryan
189 Greenville	June 2014	Hope Morgan Ward	James L. Bryan
190 Wilmington	June 2015	Hope Morgan Ward	James L. Bryan

Section VII:

Pastoral and Diaconal Records

- + Alphabetical Rolls
 - Pastoral Records
 - Diaconal Records
- + Chronological Roll of Full Connection Pastors

In The NC Conference With Status And Pastoral Record

Note: This was formerly the Chronological Roll and is now alphabetically arranged for greater convenience and to provide a listing of the service records of conference clergy, both active and retired. These records include only service in the North Carolina Conference. Note that service years vary in value and the Conference Board of Pensions evaluates each year of service in terms of annuity credit. The figures in the far right hand column indicate the number of years service under episcopal appointment to the North Carolina Conference, after being received into the Conference. All questions concerning years applicable to annuity credits should be directed to the Board of Pensions.

Name	Lp Appt. Years	Present Relation	First Admitted	When Admitted	Ordained Deacon	Ordained Elder	Appt. Not Inc LP
Adams, Anna GR:Apptd to Attend School (Notre Dame, IN), 2011		PE	Raleigh	2011			4
Adams, Dennis Marion Roanoke Rapids, First Assoc., 1976; Goldsboro, Pine Forest, 1978; Campus Minister, Methodist College, 1980; Leave of Absence, 1984; Fayetteville: Camp Ground, Assoc, 1988; Greenville, St. James, Assoc., 1995		FE	Fayetteville	1973	1973	1976	38
Adams , James David GO: Smithfield: Whitley, (PL), 2007; CA:Chaplain, Medi Home, Heath, Hospice, W. Jefferson,NC, (2015)	10	PL	Greenville	2007			
Adams, William Frazier WI: Maco, Shiloh, (PL), 2006; WI: Wilmington: Wesley Memorial, Assoc., 2008; HA: Devon Park (Wilmington), 2014	9	PL	Greenville	2006			
Ahl, Anne W. RA: Apex - Assoc, 2004; RA: First (Fuquay-Varina), 2006		FE	Fayetteville	2004		2004	13
Aills, Lovell R. Lacama-Brietz Memorial, 1959; Hamlet-Fellowship, 1964; Pikeville-Jefferson, 1969; Providence, 1969; Wilmimgton: Pine Valley, 1974; Zebulon, 1977; Durham: Bethany, 1983; Clayton, 1988; Wendell, 1993; Carthage, 1996; Retired, 1999	5	RE	Wilmington	1959	1959	1961	40
Albright, Charles Andrew FA:Southern Pines, (Southern Pines), Associate, 2012	3	PE	Raleigh	2012			
Alexander, Benjamin BU: Burlington: Front St., Assoc., 2008; SA: Pittsboro, 2011		FE	Greenville	2008		2010	7
Alexander, Gayle Thomas Trans. from Kentucky, 1950; Hebron-Chestnut Ridge, 1956; Trinity, 1962; Webb Avenue-Trinity, 1969; Clinical Chaplain. Alamance Co.-Mental Health Care Center, 1972; Retired, 1984		RE	New Bern	1957	1957	1960	28
Alexander, J. C. Chapel Hill-Orange, 1958; Creedmoor, 1960; Chapel Hill: Aldersgate, 1965; Ohio Univ. Grad. School, 1969; W. Carolina Univ. Asst. Prof. of Speech Comm.& Rhetoric, 1973; Assoc. Dean, WCU, 1989; Retired, 1997		RE	New Bern	1957	1957	1961	40
Allen, Danny G. Bethseda, 1971; Tarboro, St. James Assoc., 1972; Franklin Ct, 1973; Mt. Zion, 1977; Wendell, 1983; Warsaw, 1987; Clinton-Grace, Coharie, 1991; FA: Camp Ground, 1998; New Bern: Centenary, 2001; (GR) Washington: First, 2007	3	FE	Fayetteville	1974	1974	1977	41
Allen, David Joseph RA: Edenton Street. Assoc., 2011; CO:Concord ,(Graham), 2013	2	FE	Raleigh	2011		2015	2

Name	Lp Appt. Years	Present Relation	First Admitted	When Admitted	Ordained Deacon	Ordained Elder	Appt. Not Inc LP
Allen, Frank Bruce Leah's Chapel Shiloh (LP), 1980; Mattamuskeet, 1983; Robersonville, 1987; Littleton, 1990; Pilmoor Mem., 1995; Grifton & Webb Chap., 1998; West End, 2002; WI: Elizabethtown: Trinity, 2008; DU: Long Memorial, (Oxford), 2010; CA: Retired, (2015)	3	RE	Fayetteville	1983	1983	1987	30
Alley, Mamie Rachel FA:Tabernacle(Robbins), 2013	3	FL	Greenville	2013			
Alliger, Julia Ellen BU: Eno, (PL), 2004; (PE), 2005; (DU) : Carr, 2009; Elder, 2009; HE:Cokesbury(Henderson), 2013	1	FE	Fayetteville	2004		2009	11
Allred, Gary E. Tabernacle (IS), 1986; Salemburg (SL), 1987; Andrews Chapel (SL), 1989; Johnston Circuit, 1993; Sunrise, 1996; (RA) St. Andrew, 2003; RA: Soapstone, 2005; RA: Hollands, 2008	4	FE	Fayetteville	1991	1991	1995	24
Almon, Jane Marie FA: Marvin, 2011; CO:Mt.Hermon, (Graham), 2015	4	PE	Raleigh	2011			
Altman, William Howard Coats, 1976; Disc. PM (Join another denom.), 1978; North Gates (FL), 1996; Readmitted as PM, 1998; Johnston Ct., 1999; WI: Riegelwood: Wesley, 2003; (FA) : Marvin, 2009; FA: Union, 2011	2	FE	Fayetteville	1997	1976	2001	18
Amon, John David GR: Hart-Speight, 2009; GO: Kenly-Buckhorn, 2011		FE	Greenville	2009		2015	6
Angel, Karen Baker BU: Pelham-Bethel, (PE), 2007; Leave of Absence, 2010; Chaplain. Resident Wake Forest Bapt. Hosp., W/S, NC, 2012; Chaplain, Liberty Hospice, Burlington,NC, 2013		FE	Greenville	2007		2011	9
Archer, Patricia H. Jefferson St. UMC, Natchez, MS, 1993; Transf. To MS Conf., 1993; Transf. from MS Conf., 1996; WI: Trinity, 1996; Ordained Deacon in Full Connection, 1998; WI: Trinity (FD), 1998; Wilmington: Pine Valley, Assoc., 2002		FD	Fayetteville	1998	1998		16
Argo, David Anthony FA: Haymount (LW), 1978; Consecrated DM, 1981; FA: Haymount, DM of Music, 1981; FA: Haymount (FD), 1997; Ordained Deacon in Full Connection, 1997; GA:Retired, 2015		RD	Fayetteville	1997	1997		18
Arledge, Nathan D. DU: Durham: Aldersgate, Assoc., 2008; BU: Front Street (Burlington), Assoc., 2011; CO:Minister of Missions, Myers Park UMC, WNC, 2015	5	FE	Greenville	2008		2014	3
Armistead, Roger Addison Maury- Mt. Herman (FL), 1994; Shallotte Cir., 1995; Transf. from Texas Conf., 1997; Bethesda, 2000; Rockingham: Trinity-Zion, 2001; (DU) Banks, 2006; FA: Mamers, 2008; Retired, 2008		RE	Texas	1962	1962	1965	14
Armstrong, Edward P. Hay St.: Assoc., 1955; Waccamaw, 1958; Union Chapel, 1962; Fremont, 1964; Riverside, 1968; Riverdale, 1969; Pamlico Parish: Associate, 1976; Retired, 1987	1	RE	Wilson	1958	1958	1961	29
Armstrong, R. Martin Macon, 1979; GR: Jarvis Memorial Assoc, 1982; Evansdale-Black Creek, 1986; Hookerton, 1988; Dover-Clark, 1994; (GO) Fremont, 1999; (GO) New Hope, 2006; (GR) : Snow Hill, 2009		FE	Fayetteville	1980	1980	1983	35

Name	Lp Appt. Years	Present Relation	First Admitted	When Admitted	Ordained Deacon	Ordained Elder	Appt. Not Inc LP
Ball, Benjamin Shields Broad Creek, 2007	8	PL	Greenville	2007			
Banks, David A. Morehead City: St. Peter's (LP), 1984; Morehead City: St. Peter's, 1985; Broad Cr./St. Peter's, 1989; Sanford: Jonesboro, 2001; (SA) Pinehurst, 2007; SO: Garber (New Bern), 2012	1	FE	Fayetteville	1985	1985	1987	30
Banks, Donna BU: Chapel Hill: Christ. (FL), 2006; BU: Chapel Hill: Christ, Assoc., (PE), 2007; (BU) Evergreen, 2009; Dir. Student Life, Duke Uni., 2011; Heritage District, Superintendent, 2012; Corridor District, Superintendent, 2012 (Sept); FA:St. Francis(Cary), 2015		FE	Greenville	2007		2009	9
Barber, Wilson Edward WI: Grace, Assoc, 1969; Raleigh: Franklin, 1971; Mt. Zion, 1973; Erwin, 1975; Fayetteville: St.Andrews, 1979; Kitty Hawk, 1983; Rocky Mt.-Englewood, 1987; WI: Grace, 1988; Laurinburg: St. Luke, 1990; Siler City: First, 1992; Incapacity Leave, 1994; Retired, 2011		RE	Chapel Hill	1969	1969	1974	41
Barbour, Berry O. Wesley Memorial, 1966; Cotton, 1968; Hoke Ct, 1969; Kipling, 1972; Gatesville, 1977; Durham: St. Paul, 1981; Raleigh: St. James, 1986; Aberdeen: Page Memorial, 1987; Approved Evangelist, 1989; Hamlet: First, 1991; Whiteville, 1995; Retired, 1999; (FA) Black's Chapel, 2004; GO: Elevation, (Assoc), 2011; FA: Vass (Vass), 2014	8	RE	Fayetteville	1974	1969	1977	26
Barfield, W. Clark WI: Wesley Mem. Assoc., 1975; Jerusalem-Bethel, 1977; Saxapahaw, 1979; Walnut Grove, 1984; Sharon, 1986; Glendon, 1987; Pink Hill-Beaulaville, 1996; BU: Bethel, 2002; (GO) Rones Chapel, 2004; (RO) Beaver Dam-Roberdel, 2007; Retired, 2008; Trinity(Magnolia), 2014		RE	Fayetteville	1973	1973	1976	35
Barnes, Randolph Lee RA:Apex, 2006; Transitional Leave, 2010; CA:Apex. (Main Campus), 2012,; EXTMIN, 2013		FD	Greenville	2006			10
Barr, Patrick Kelly RO: Caledonia (Laurinburg), 2011; GA:Rowland (Rowland), 2015	4	PL	Greenville	2011			
Barrigute, Ernesto Enrique GR: Unidos Por Cristo (Grimesland), 2011; BE:Washington Circuit,(Wares Chapel, Wharton, Trinity(Washington), 2015	4	FL	Raleigh	2011			
Barrineau, H. Phillip Assoc. Dean of Student/Career Services, St. Andrews Pres. College, 1998; Transfer from N. GA Conf., 1998; Counselor, Berwick Med. Ctr., Laurinburg, 2000; Chaplain, Hospice of Scotland Co., 2001; Retired, 2005		RE	S. Ga.	1978	1978	1982	6
Barrow, Gina Wesley Memorial, (PL), 2003; Webb Chapel, (PL), 2006; (PE), 2008; SA: Bynum, 2010; Woodland(Albertson)-Pink Hill (Pink Hill), 2014	12	FL	Fayetteville	2003			
Barrow, Owen RA: Apex, First, Assoc., 2007; RA: Apex, Assoc, 5one9, 2011	2	FE	Greenville	2007		2010	9
Bass, Everette F. RO: Lumbeton: Asbury, (PL), 1995; (WI) : Clarkton Circuit, 2009	20	PL	Fayetteville	1995			

Name	Lp Appt. Years	Present Relation	First Admitted	When Admitted	Ordained Deacon	Ordained Elder	Appt. Not Inc LP
Bates, Sally Glenn		RE	Fayetteville	1995	1995	1998	18
Apptd. Parish Minister, Brit. Meth. Conf. (PM), 1995; RA: Hayes Barton Assoc. (PM) 1996, 1996; RA: Hayes Barton Assoc. (FC) 1998; Chaplain, Div. School, Duke Univ., 2002; CA:Retired, (2015)							
Bauman, Robert J.		FE	Fayetteville	1991	1991	1994	24
Wl: Wesley Mem. Assoc. (IS), 1987; Appt. to Att. Sch. (PM), 1991; Swansboro Assoc., 1992; Wilmington: Sunset Park, 1994; Wl: Grace, 1998; HA: Wrightsville, 2007; HA:District Superintendent, Harbor District, 2015							
Baurichter, Anthony Shawn		PE	Greenville	2013			3
FA:Fair Promise(Goldston)-High Falls(High Falls), 2013							
Bazan, Stephen Travis	3	FL	2013				
HA:Bethel-Lebanon (both in Clarendon), 2013							
Beacham, Monica Denise		PE	Raleigh	2011			4
EC:Murfreesboiro, 2011							
Beam, Joseph David		FE	Greenville	2009		2011	6
RM: First - Rock Mount, Assoc., 2009; FA:Pinehurst, (Pinehurst), 2012							
Beck, David Jack	4	FE	Fayetteville	1998	1998	2002	17
Marvin (IS/LP), 1993; Biscoe (LP), 1997; (PM), 1998; RA: Edenton St., Assoc., 2002; RA: New Beginnings, 2003; (EC) Hertford, 2004; GO: Smithfield: Centenary, 2008; GA:Salem(Eastover), 2014							
Beeson, Gilbert W.		RE	Durham	1961	1961	1963	43
Culbreth Memorial, 1963; Chaplain, USAF, 1969; Cotton, 1989; Fam. Life Specialist, Fay. Fam Life Ctr., 1989; Past. Couns. Fay. Family Life Ctr., 1999; Retired, 2006							
Belcher, Carl Dean	3	FE	Fayetteville	1990	1990	1993	24
St. Luke's, 1987; BU: New Sharon, 1990; (BU) Orange Chapel, 2009							
Belec, J. Peter		RE	W. NY	2000		1995	5
Roanoke (OE), 1998; Red Springs: Trinity, 2000; Trans. from WNY, 2000; Retired, 2005							
Bell, James Douglas		FE	Fayetteville	1980	1980	1983	34
RM: First-Rocky Mount, Assoc., 1982; Enfield-Eden, 1985; Benson, 1990; Hampstead, 1996; DU: Duke Memorial, 2004; RM: Roanoke Rapids: Rosemary, 2008; HE:Rocky Mount (First), (Roscky Mount), 2014							
Belmore, Constance Spence		FL	Wilmington	2015			
CA:Eureka,(Eureka), 2015							
Belting, Brian Gregory		FE	Greenville	2013		2015	2
CO:University(Chapel Hill), Associate, 2013							
Benjamin, Shane Mario	2	FE	Fayetteville	1995	1995	1999	18
Wl: St. John-Smith Chap. (PL), 1994; Good Shepherd (PM), 1996; DU: Asbury Temple-Good Shepherd, 1999; DU: Asbury Temple, 2001; DU: Chaplain, Louisburg College, 2011							
Bennett, K. Leo	8	PL	Greenville	2007			
RA: Piney Grove, (PL), 2007; RM: Mt. Zion, 2011							

Name	Lp Appt. Years	Present Relation	First Admitted	When Admitted	Ordained Deacon	Ordained Elder	Appt. Not Inc LP
Bowman, Daniel D.	2	RE	Goldsboro	1967	1967	1969	25
Moncure, 1964; Seaboard, 1967; Milwaukee, 1972; Rainbow, 1977; City Road, 1979; Gatesville, 1984; Retired, 1991							
Boyette, Lynwood C.	3	RE	Fayetteville	1974	1974	1978	30
Lovejoy-Macedonia, 1971; South Camden, 1977; Morehead City: Franklin Memorial, 1979; Robersonville, 1982; Weldon, 1986; Bethel-Lebanon, 1990; Union Chapel, 1993; Bunn-Hill King, 1997; Kenansville Par., 2000; Retired, 2004; Bethel (Duplin Co.), 2005							
Boykin, William Alton		FE	Fayetteville	1982	1982	1984	32
BU: Hightower, 1982; Efland, 1985; Goldsboro: St. Paul, Assoc., 1989; Richlands, 1992; Stedman: Cokesbury, 1998; Jacksonville: New Church (Renamed Celebration 2001), 2000; BU: Friendship, 2004; DU: Concord, 2005; (WI) Whiteville, 2009; SO:Havelock (First), 2012							
Bracey, John Elbert	5	PL	Greenville	2010			
WI: Shiloh, 2010; HA:Hallsboro(Hallsboro), 2013							
Bradshaw, Francis C.		RE	Greenville	1963	1963	1966	38
Cedar Grove, 1964; Bonlee, 1966; Rocky Mt.: First, Min. of Ed., 1968; Elizabeth City: City Road, 1971; Raleigh: Pleasant Grove, 1977; Wilmington: Grace, 1983; Smithfield: Centenary, 1988; Kitty Hawk, 1993; Retired, 2001							
Brady, Christopher L.		FE	Greenville	2015			4
CO:Living Hope (Durham), 2010; CA:Wilson Temple, (Raleigh),2013; CA:Transferred from Eastern PA Conference, 2015							
Branch, Johnny H.		FE	Fayetteville	1976	1976	1979	38
Pasquotank, 1973; Calvary, 1974; Mt. Zion, 1978; Smith, 1983; Concord, 1988; DU: Aldersgate, 1994; GR: Greenville: St.James, 2007							
Braswell, Kermit L.		RE	Durham	1961	1961	1964	41
Verona, 1960; Gilburg Charge, 1961; Knightdale, 1964; Fremont, 1968; Raleigh: Westover, 1969; Kinston: Queen St., 1975; Elizabeth City District Superintendent, 1980; Raleigh: Hayes-Barton, 1984; Assist. To the Bishop/ Dir., Min. Rel., 1986; Raleigh District Superintendent, 1995; Retired, 2002							
Braswell, William E.	1	RE	Fayetteville	1979	1972	1981	28
Union Grove, 1971; Leave of Absence, 1974; Discontinued, 1976; Assoc., Jacksonville: Trinity, 1979; Readmitted, 1979; Cordova, 1981; Snow Hill: Calvary Mem., 1985; Washington: First, 1989; Fay.: Haymount, 1995; RA: Highland, 1999; WI: Pine Valley, 2003; Retired, 2010							
Bratton, David	5	PL	Greenville	2010			
NB:Salter Path, 2010							
Brewer, Robert Wayne		FE	Fayetteville	2000		2004	10
University of Toronto, Student, 2004; EXTMIN: Chaplain, Greensboro College, 2005							
Brinkley, Adam Douglas	11	FL	Fayetteville	2004			
WI: Maco-Shiloh. (PL), 2004; (DU) : Glendale Heights, 2009; CA:Hopewell (Newton Grove), 2014							
Broadwell, A. Ray		FE	Fayetteville	1980	1980	1982	34
Roanoke Rapids, First Assoc., 1979; Rocky Mt. Parish, 1981; Rainbow, 1984; Kinston: Queen St., Min. of Disc., 1989; GO: St. Luke, 1991; Swansboro, 1996; Fuquay-Varina, 2001; FA: District Superintendent, Fairway District, 2012							

Name	Lp Appt. Years	Present Relation	First Admitted	When Admitted	Ordained Deacon	Ordained Elder	Appt. Not Inc LP
Brooks, Ernest Ray		RE	Fayetteville	1993	1993	1996	18
Shady Grove, 1993; Pembroke: First, 1996; Pleasant Hill-Mt. Carmel, 1999; SA: Broadway-Morris Chapel, 2001; SA: Buckhorn, 2005; (RO) Trinity-Zion, 2006; Leave of Absence, 2010; Chaplain, Vidant Medical Center, Greenville. 2011 Chaplain, Chaplain, Vidant Medical Center, Greenville,NC, 2011; Retired, 2014							
Brooks, Rex Eugene		RE	Fayetteville	1974	1974	1984	21
Mt. Pleasant-Grove-Chapel, 1974; Salem, 1976; Leave of Absence, 1977; Disc., 1978; Cobb Circuit (FL), 1981; Readmitted PM, 1982; Pinetops-Hart, 1985; Durham-Bethany, 1988; Mebane, 1993; Edenton, 1997; Retired, 2000; West Orange, 2000; Orange Chapel, 2002							
Brown, Amanda Tibbs		PL	2015	2015			
BE:All God's Children:(Union Campus, Harrellsville), 2015							
Brown, Cheryl Wynn	1	RE	Fayetteville	2005		2008	9
DU: Mt. Sylvn, Assoc., (FL), 2004; Ext. Min., Duke Divinity School, (PE), 2005; Elder, 2008; Family Leave, 2009; Retired, 2014							
Brown, James Stanley		RE	Fayetteville	1988	1988	1991	20
Salemberg (LP), 1985; Henderson: White Mem., 1987; Oak Grove, 1989; Oriental, 1996; Ext. Min., Project Agape’, 2005; (NB) Richlands, 2006; NB: Vandemere-Hobucken, 2010; Retired, 2010							
Brown, Philip Sherman		RE	So. NJ	1960	1960	1962	33
Exec. Dir., Penick Memorial Home, Southern Pines, 1973; Trans. from Texas, 1973; Bethel-Locust Hill, 2001; Retired, 2004; SA: Vass, 2007							
Brown, Ralph A.		FE	Fayetteville	1980	1980	1983	33
Williston, 1980; Greenville: Assoc., St. James, 1982; Greenville: Holy Trinity, 1984; New Bern: Faith, 1995; Dunn: Divine St., 2002; RM: Nashville, 2011							
Brown, Samuel H.	3	RE	Va.Beach, VA	1959	1959	1961	34
Transf. from VA, 1959; Franklin Memorial, 1962; Queens Creek-Oak Grove, 1964; Wellons Village, 1966; Kipling-Cokesbury, 1967; Maxton: St. Paul, 1971; Gardeners, 1976; Hope Mills, 1978; East Rockingham, 1982; New Bern: Trinity, 1986; Raleigh: Longview, 1990; Retired, 1993							
Brown, Vernon W.	3	RE	Fayetteville	1987	1987	1990	20
Holly Springs (SL), 1984; Bell Arthur (SL), 1986; Tabernacle (PM), 1987; Union (PM), 1988; Garland, 1990; Chadbourn-Evergreen, 1991; Rockingham-Glenwood, 1994; Lv. Absence, 1996; Verona, 2000; (GO) Woodland/Pink Hill, 2004; (GO) Providence, 2007; SO:Medical Leave , 2010							
Brown, Wesley Freeland		FE	Fayetteville	1974	1974	1977	40
Student, 1974; Hayes Barton, Assoc., 1976; Moncure, 1978; Sp. Appt.Dir. Dev.& Alumni Affairs, Duke Div. Sch., 1982; Assoc. Dean/Dev. & Alumni Affairs, Duke Div. Sch., 1994; Assoc. Dean for External Relations, DDS, 1999							
Brownlee, David E.		RE	Fayetteville	1977	1977	1979	34
St. Marks, Assoc., 1977; Asbury, 1979; Exec.Sec., New Church Development, GBGM, Nat. Div., 1987; Trinity, 1988; (RA) Fuquay-Varina, 1991; Direc. Wellspring Ministries, 2001; (GR) Covenant, 2002; (RA) Apex, 2005; Serving in MS Conf, Christ UMC, 2009; HA:Retired, 2014							
Brunson, Jesse	5	FE	Fayetteville	1983	1983	1987	30
Mt. Zion-Walls Chapel, 1978; Philadelphia-Cool Spring, 1982; Granville-Vance, 1983; Raleigh: Wilson Temple, 1987; FA: John Wesley, 1997; Associate Director, Conf. Connectional Ministries, 2002; (RO) Galilee, 2004; CO:Pleasant Green, 2013							

Name	Lp Appt. Years	Present Relation	First Admitted	When Admitted	Ordained Deacon	Ordained Elder	Appt. Not Inc LP
Bryan, James L.		RE	Kinston	1962	1962	1965	36
Asst. Trinity, 1960; Rock Creek, 1961; Silk Hope, 1962; Efland, 1965; Chaplain, US Army, 1967; Burlington: St. Luke's, 1981; Goldsboro: Salem, 1982; Kenly-Buckhorn, 1984; Roanoke, 1988; Graham: Christ-Cedar Cliff, 1992; Conference Secretary, Elected,1996; Retired, 1998							
Bryant, Charles V.	1	RE	Wilmington	1959	1959	1961	33
Trans. from Ohio Conf., 1958; Broadway, 1958; Grace, 1963; Lillington, 1968; Garner: First, 1970; Chapel Hill: University, 1974; Fayetteville: Hay Street, 1978; Lumberton: Chestnut Street, 1980; Sp. Appoint., Com. Leadership Dev. & Adult Coord., 1982; Raleigh: St. Marks, 1988; Ahoskie, 1990; Retired, 1992							
Bryant, Richard L.	2	FE	Greenville	2004		2007	9
RA: Raleigh: Asbury, Assoc., (FL), 2002; (PM), 2004; Ext. Min., Serv. in Russia, 2005; NB: Marshallberg-Smyrna, 2008; RA: Trinity, 2009; CA:Min. to Strane & New Bldgs. Meth Chs.,Meth. Church in Ireland, 2012; BE:Ocracoke (Ocracoke), 2014							
Bryant, Terry A.	1	FE	Fayetteville	1976	1976	1978	38
Franklin Circuit, 1975; Spring Hope, 1977; Burlington: St. Pauls, 1980; Carthage, 1988; Sanford: Jonesboro, 1994; Rocky Mount: First, 2001; RA: Asbury, 2005							
Buckingham, Jay Patrick		FE	Greenville	2007		2007	8
Trans. from Wesleyan Church, 2007; SO:Centenary, Associate, 2007							
Buckingham, Kenneth R.	1	RE	Fayetteville	1999	1999	2002	14
Andrews Chapel (LP), 1998; Riegelwood: Wesley, 1999; SA: Buckhorn, 2003; SA: Fair Promise-High Falls, 2005; RO: Hamlet, First, 2010; GA:Retired, 2013							
Buckley, Betty Ann		FD	Fayetteville	1998	2004		15
Raleigh: Highland, 1998; Alpha Ministries, 1999							
Buckner, Terry Leigh	2	FE	Greenville	2006		2010	11
WI: Pine Valley, (FL), 2005; (PE), 2006; WI: Closer Walk UMC, (PE), 2007							
Budzinski, William Marvin	1	FE	Fayetteville	1998	1998	2000	16
Plank Chapel (FL), 1997; Plank Chapel, 1998; DU: Salem (Person Co.), 2002; (BU) Faith, 2010; CO:Fennimore UMC, Wisconsin AC, (2015) (Serving in other AC)							
Bunce, Amanda Stewart	1	FL	Greenville	2014			
GA:Bethsda (Orrum), 2014							
Bundy, Carroll Lee	1	PL	Greenville	2014			
(BE) North Gates:Kittrel (Gates)-Parkers (Corapeake)-Savages (Gates),2014							
Bundy, David Walter	12	FL	Fayetteville	2002			
EC: Anderson, (PL), 2002; EC: Creswell, (FL), 2002; EC : Creswell-Mt.Hermon, 2004; EC: Woodland, 2005; HE:Bunn-Hill King, 2012							
Bunn, Paul G.	1	RE	Fayetteville	1955	1956	1959	40
Troy Circuit, 1954; Carver's Creek, 1958; Board of Missions: Missionary to S. Congo, 1959; Bethseda, 1962; Millbrook, 1968; Rockingham: First, 1971; Fayetteville: Haymount, 1975; Rocky Mount: First, 1980; Admin. Wesley Pines Retirement Home, 1983; Southern Pines, 1990; Admin. Wesley Pines, 1994; Retired, 1995							

Name	Lp Appt. Years	Present Relation	First Admitted	When Admitted	Ordained Deacon	Ordained Elder	Appt. Not Inc LP
Campbell, Curtis W.	2	RE	Fayetteville	1979	1979	1981	31
Norlina, 1977; Burlington: Grace, 1982; Raleigh: Pleasant Grove, 1987; Wilson: West Nash, 1991; Scotts Hill: Wesleyan Chapel, 1996; EC: Kitty Hawk, 2008; Retired, 2011							
Campbell, Dennis Marion		RE	Fayetteville	1968	1968	1974	44
Durham: Trinity, 1973; Assist. Prof. And Chairman Dept. of Religion, Converse College, 1974; Dir. Cont. Ed., Duke Divinity School, 1979; Dean, Duke Divinity School, 1983; Faculty, Duke Divinity School, 1997; Fac., Duke Div. & Headmaster, Woodberry Forest Sch., 1998; Headmaster, Woodberry Forest School, 1999; Retired, 2014							
Campbell, Elizabeth	5	RE	Fayetteville	2001		2004	8
RA: St. Francis - Assoc, 2004; RA: St. Marks, Assoc., 2007; Retired, 2011							
Carnighan, Ronald Philip	2	PL	Greenville	2013			
CA:Stantonburg, 2013							
Carpenter, Robert L.	9	RE	Fayetteville	1989	1992	1996	21
St. Paul-Beaver Dam (FL), 1980; Poplar Springs-Memphis (FL), 1984; Assoc. Member, 1988; Mt. Zion (AM), 1989; Mt. Zion (PM), 1992; Caledonia (PM), 1993; Cedar Island-Sea Level (PM), 1994; Cedar Island-Sea Level, 1996; Cordova, 2001; RO: Norman, 2005; Retired, 2011							
Carson, W. Eric		RE	Belfast, Ireland	1960	1960	1960	26
Dir. Fayetteville Urban Ministries, 1974; Trans. from Irish Conf., 1974; Fayetteville: Culbreth Memorial, 1977; Raleigh: Trinity, 1980; Fairmont, 1984; Durham: Duke Memorial, 1987; Raleigh: St. James, 1992; Retired, 1997							
Carter, G. Rosser	3	FE	Fayetteville	1998	1998	2002	16
BU: Center, 1995; BU: Faith, 1999; RA: Sunrise, 2003; RA: Clayton: Horne Mem. , 2011							
Carter, Joyce Faircloth	5	PL	Raleigh	2011			
WI: Salem (Garland), 2009							
Cash, Warren S.	6	RA	VA	1981			10
Leah's Chapel-Shiloh (PL), 1990; Bath (FL), 1991; Holly Springs (GR Dist.) (FL), 1992; AM in VA Conf., 1996; Reinstated & Transfer from VA Conf., 1996; Termination, 1998; Zion (RM Dist.), 2000; Retired, 2005; RM: Mt.Pleasant, 2005; BU: Grace, 2006; (DU) Bethesda, 2008							
Cashion, William	9	PL	Greenville	2008			
SA:Cool Spriings (Carthage), 2005							
Casteel, Joseph W.	7	FE	Fayetteville	1995	1995	1998	19
Raleigh: Millbrook, Assoc. (LP), 1988; Fayetteville: Johnson Memorial (LP), 1993; Pleasant Hill (LP), 1994; Pleasant Hill (AM), 1995; Pleasant Hill-Mt. Carmel, 1998; Siler City: First, 1999; (WI) Hampstead, 2004; EC: Eliz. City: First, 2011							
Catlett, Timothy	1	FE	Greenville	2009		2011	6
RA: Apex: Acts, 2008; FA:Apex, Managinig Executive Pastor, 2013							
Caughill, Gordon	9	PL	Greenville	2007			
Sneads Grove, (PL), 2007; GA:Regan,(Lumberton), 2013							
Cauley, Marty J.	3	FE	Fayetteville	1998	1998	2002	17
Lebanon-Carr (LP), 1995; FA: Trinity, 1999; BU: Chapel Hill (New Church), 2003; (BU) Morningstar, 2004; Ext. Min., SEJ, 2005; (RM) : Rocky Mt.: St. Paul, 2009; HE:EXTMIN(New Faith Communities), 2014							

Name	Lp Appt. Years	Present Relation	First Admitted	When Admitted	Ordained Deacon	Ordained Elder	Appt. Not Inc LP
Caviness, James W.	11	RA	Fayetteville	1982	1972		29
Troy Circuit (LP), 1971; Center (LP), 1976; Center (PM), 1978; Ellerbe (AM), 1982; Union, 1991; RO: Maxton: St. Pauls, 2003; Retired, 2009							
Cecil, Paul Chadwick	1	FL	Greenville	2014			
(CO): Hebron (Hightower), 2014							
Champion, Helen Despina	10	PL	Fayetteville	2005			
RA:Wake Forest, (PL), 2005; CA:Franklinton, (PL), 2011							
Chandler, Daniel Ross		RE	Rocky Mount	1960	1960	1968	39
Attend School, 1960; Assoc. Pastor, Chicago, IL, 1965; Attend School, 1967; Asst. Professor, MI, 1970; Asst. Professor, Baruch College, City Univ. of NY, 1971; Rutgers Univ., 1977; Professor, NY Inst. of Tech., 1987; Faculty, Loyola Univ., Chicago, IL, 1991; Visiting Scholar, Northwestern Univ., 1997; Retired, 1999							
Chandler, Larry Michael	10	FE	Greenville	2007		2010	8
Fairview, (PL), 1997; Pleasant Grove, (PL), 1999; RO: West Rockingham, (FL), 2004; (PE), 2007; Gaston, 2009; NB:Asbury (Cove City), 2010; BE:Tyrrell,(Cedar Grove, Wesley Chapel, Wesley Memorial), 2012; GA: Hoke,(Parkers.[Raeford]-Sandy Grove,[Lumber Bridge]),(2015)							
Charlton, LuAnn Herring	1	FE	Fayetteville	2005		2008	10
BU: Bethel, (FL), 2004; (PE), 2005; RA: Hayes Barton, Assoc, (PE), 2006							
Chase, Timothy Ronald	5	PL	Greenville	2010			
GR:Hookerton,(Hookerton), 2010							
Cheasty-Miller, Patrice		FE	Fayetteville	1991	1991	1996	21
Leave of Absence, 1991; Oxford: Salem, 1993; Durham: Duke’s Chapel, 1995; Leave of Absence, 1999; Durham: St. Paul, 2000; Ext. Min., The Lamb’s House, 2005; DU: Lakewood Mission, 2008; Appointed to Attend School, 2012; Family Leave, 2014							
Check, John Michael		FE	Fayetteville	1992	1992	1994	22
Hornes-Sims, 1990; Gold Valley, 1995; RM: St. Paul, 1996; (EC) Ann Street, 2004; (EC) Kitty Hawk, 2006; NB: New Bern: Garber, 2008; HE:Henderson, (First), 2012; BE:Mt. Olivet (Manteo), 2014							
Cheezem, Clyde B.	1	RE	Rocky Mount	1966	1958	1961	31
SC Conf., 1956; Ridgeville, 1956; Bethel-Ebenezer, 1961; South Synor, 1963; South Camden, 1965; Havelock: Cherry Point, 1972; Old Dock, 1975; Leave of Absence, 1978; Snead’s Ferry, 1980; Carrol’s Chapel, 1984; Morehead City: Franklin Memorial, 1987; North Gates, 1992; Williamston, 1994; Retired, 1998							
Cherry, Corbin L.		RE	Durham	1961	1961	1963	42
Bath, 1963; Jefferson, 1965; Chapl. USA, 1971; Chapl. To NISA, 1974; Chapl. VA Med. Center, 1984; Retired, 2003							
Chou, Lily Ker	4	RE	Fayetteville	2000	2000	2002	6
Granville Ct. (LP), 1996; BU: Davis St., Assoc., 1998; Union-Newbegun (FL/PM), 2001; WI: Fifth Avenue, 2002; (GO) Brownings-Smith Chapel, 2004; Retired, 2007							
Christian, Robert S.		RE	Northern NJ	1962	1962	1964	14
Professor, Methodist College, 1990; Trans. from NNJ, 1990; Retired, 2007							

Name	Lp Appt. Years	Present Relation	First Admitted	When Admitted	Ordained Deacon	Ordained Elder	Appt. Not Inc LP
Christianson, Christina Marie HA:Halls (Autryville),2015		PL	2015	2015			
Christianson, Diane M. Greenville: St. James Assoc. (OM), 1984; Transf. MN Conf., 1985; Goldsboro: St. Luke Assoc., 1986; Leave of Absence, 1988; Chaplain, Meth. Ret., Community, 1990; Banks-Grove Hill, 1996; Disability Lv, 1999; Banks-Grove Hill, 2000; Durham: Bethany, 2001; RM: Edcombe Parish, 2003; (GR) Jarvis Memorial, Assoc., 2007; (FA) : Gosher-Keener, 2009; GR: Bethel, 2011; BE:App't to Another AC, Champlin UMC, MN Conf., 2013		FE	Collegeville, M	1981	1981	1986	27
Chryst, Philip Robert Warrens' Grove, (PL), 2006; HA:Anchor-(District Mission -Wilmington),2013		FE	Greenville	2010		2012	8
Clark, Linda Kathryn HE:Conetoe-Hobgood, 2012; HE:Jackson(Jackson)-Seaboard(Seaboard), 2013	3	PL	Raleigh	2012			
Clark, Michele Karen (GO) : Faison,(2007); GO: Eureka, (2011); CA:Salem, (2015)		FE	Greenville	2007		2014	9
Clark, Robert John (GO) : Falling Creek, 2009; CA:Mt.Carmel (Pikeville), 2013	4	PE	Greenville	2009			2
Clark, S. Mark DU: Tabernacle, 2008; Transf. from Holston Conf., 2011; CO: Fairview, (Elon), 2012		FE	Raleigh	2011			4
Clark-Dickens, Kathy A. Snead's Ferry: First, 1995; Trans. from LA Conf., 1996; Leave of Absence, 1997; Chaplain, Anne Arundel Hosp., Annapolis, MD, 1998; Leave of Absence, 2000; Appt. in Calif-Pacific Conf., 2001; Chaplain, Anne Arundel Med. Ctr., Annapolis, MD, 2002; Past. Care, Scripps Mem. Hosp., La Jolla, CA, 2007; LA, 2008; (EC) Mt. Hermon, 2009; BE: Ext. Min. Dir. of Rel. Ed., Guantanamo Bay, Cuba, 2012; BE: Clergy Lv. Of Absence, 2013; BE: Retired, 2014		RE	Louisiana	1977	1977	1981	17
Clarke, W. Thomas New Bern Circuit, 1957; Washington, Assoc., 1961; Hebron-Roper, 1962; Kinston Circuit, 1963; Bethel, 1965; Kenansville-Woodland, 1967; Disability Leave, 1970; Elizabeth City: Riverside, 1971; Disability Leave, 1972; Pink Hill, 1973; New Bern: Riverside, 1977; Burlington: St. Pauls, 1978; Tyrrell, 1981; Wanchese: Bethany, 1982; Hatteras, 1987; Old Dock, 1988; Swan Quarter, 1991; DU: Carr, 1994; Incapacity Leave 1/1/96, Retired, 2002; EC: Shiloh-Stumpy Pt., 2003; (EC) Creswell, 2004		RE	Memphis	1959	1961	1964	42
Clayton, Richard T. Wilson: First, Assoc., 1983; Rocky Mount: St. Paul, 1986; Louisurg, 1992; Cary: St. Francis, 1997; (RA) Hayes Barton, 2004	1	FE	Fayetteville	1984	1984	1988	30
Clayton, Tracy L. RO: St. Pauls, (PE), 2001; EC: Gatesville, 2005; Appointed to Attend School, (Garrett-Evangelical Sem.), 2012; CO:Phillips Chapel, 2014		FE	Fayetteville	2002		2005	10
Clift, David S. Student, 1974; Orange, 1976; Kinston: Westminster, 1985; Tarboro: St. James, 1989; Duck, 1994; RA: North Raleigh, 2007; Retired, 2012		RE	Fayetteville	1974	1974	1977	37
Clyburn, Margaret Claire Assoc. RA, Benson Mem., 1987; Chap. Meth. College, 1989; (BU) Burl., Faith, 1991; Perquimmons, 1993; Washington, Asbury, 1995; Snow Hill: Calvary, 1998; (SA) Pittsboro, 2005; (BU) Faith, 2006; (BU) Carboro, 2007; CA: Westover, (Raleigh) 2013		FE	Fayetteville	1986	1986	1989	31

Name	Lp Appt. Years	Present Relation	First Admitted	When Admitted	Ordained Deacon	Ordained Elder	Appt. Not Inc LP
Cook, Charles M.	2	RE	Fayetteville	1981	1981	1983	30
Rocky Mount: First Assoc. (FLP), 1979; Rocky Mount: First Assoc., 1981; Weldon, 1982; Tabor City: St. Paul, 1986; Fayetteville: Gardners, 1989; Troy: Trinity, 1994; Henderson: First, 2000; (GO) Dist. Superintendent, 2007; Retired, 2012							
Cooper, Richard J.	6	PL	Greenville	2010			
FA:Black's Chapel (Dunn), 2009; CA: Hollands (Raleigh)Associate, 2014							
Cope, Roger D.		RE	Fayetteville	1978	1978	1980	35
Asbury-Tuscarora, 1978; Dover-Clarks, 1989; Vanceboro, 1994; Grifton-Webb Chapel, 2002; (RM) Scotland Neck/Rich Square, 2004; NB: Richlands, 2011; BE:Mt.Hermon (Elizabeth City)-Oak Grove (Hertford), 2013; CA: Retired, 1015							
Coppock, Charles Michael	6	FE	Fayetteville	2004		2009	11
GO: Pine Level, (SLP), 1998; SA Sanford, St. Luke, Assoc. (FL), 2002; SA: Lemon Springs, (PE), 2004; GO: Princeton, (PE), 2006; Elder, 2009; CA:Brogden (Dudley), 2013; CA:Bailey Charge,(Bailey-Pleasant Grove), 2015							
Cottingham, John G.		RE	Fayetteville	1968	1968	1970	33
Goldston Charge, 1969; Chaplain, US Army, 1970; Retired, 2001							
Cottingham, William T.		RE	Fayetteville	1974	1974	1977	28
Student, 1974; Wesley Heights, 1976; Durham: Trinity, Assoc., 1978; New Sharon, 1981; Bellemont, 1985; Fremont, 1987; Burlington: W. Burlington, 1991; Southport: Trinity, 1996; WI: Trinity, 2002; EC: Wanchese: Bethany, 2005; Retired, 2009							
Covington, J. Quinton		RE	Fayetteville	1980	1980	1983	28
Williston-Stacey, 1983; Midway-Bethlehem, 1984; Lauringburg: Central, 1989; Retired, 2009							
Cox, Eugene		FD	Greenville	2004	2007		9
GR: St.James, 2004; Deacon in Full Connection, 2007; GR: Covenant (Greenville), 2010							
Cox, Richard Lewis		RE	Baltimore	1967	1966	1974	37
Durham: Duke University, 1969; Dean of Students, Duke Univ., 1974; Trans., 1974; Dean/Residential Life, Duke Univ., 1984; Retired, 2006							
Craddock, Jerald	8	PL	Greenville	2007			
Watspm's Chaple, (Englehard), 2007; BE:Soule, (Swan Quarter), 2009							
Crane, Larry D.		RE	Fayetteville	1988	1988	1990	20
Center, 1988; Dublin, 1993; Goldsboro: Pine Forest, 1999; (RA) Mt. Zion, 2004; RA: Ebenezer, 2007; Retired, 2010							
Crank, Stewart Allen		RE	Fayetteville	1997	1997	2000	18
Helena, 1997; Allensville-Trinity, 2001; BU: Burlington Circuit (Bethel-Camp Springs), 2011; CO:Retired, 2015							
Creech, William Michael	12	FL	Fayetteville	2003			
Lebanon, (PL), 2003; GO: Pikeville: St. Joseph, (FL), 2007; GR: Bath, 2011							
Cribb, Dalma G.	9	FE	Greenville	2009		2011	5
EC: Creswell, 2008; FA: Epworth (Clinton), 2010; GA:Trinity(Fairmont)-Olivet(Marietta),2013							
Cribb, Jerry Wayne		RE	Fayetteville	1983	1983	1986	29
Appointed to attend school, 1983; Red Oak, 1984; Spring-Garysburg, 1988; Star, 1993; Ahoskie, 1998; (EC) Manteo: Mt. Olivet, 2004; BE: Retired, 2014							

Name	Lp Appt. Years	Present Relation	First Admitted	When Admitted	Ordained Deacon	Ordained Elder	Appt. Not Inc LP
Daniels, James Harold EC: Tyrell Charge, 1995; EC:Windsor, 2001; DU:Union Chapel, 2003; GR:Soule, 2007; SA: Broadway-Morris Chapel, 2009; FA:Pleasant Hill (Robbins)-Mt.Carmel (Carthage), 2013; HE: Medical Leave, 2014		ML	Greenville	2001		2007	14
Daniels, Robert Tyler (CO): New Brook (Roxboro), 2014	1	PL	Greenville	2014			
Davenport, Kenneth Leroy GR: Hyde Charge, 2002; SA: Aberdeen, 2007; RA: Zebulon, 2009; BE:Hatteras, (Buxton,Hatteras,Little Grove), 2012		FE	Greenville	2002		2006	14
Davis, Alice Wade EXTMIN: Campus Minister, Louisburg College, 2009; GO: Jefferson, (Goldsboro), 2011; CO:Asbury, (Durham); (2015)		FE	Greenville	2009		2012	6
Davis, Donnie G. Old Dock (LP), 1960; Scotts Hill (LP), 1963; Wilmington: Devon Park, 1968; Wilmington: Devon Park-Oleander, 1970; Wilmington: Oleander, 1972; Norman, 1973; Magnolia Parish, 1985; Rockingham: East, Magnolia Parish, 1985; Rockingham: East, 1990; Disability Leave, 1992; Retired, 1998	9	RA	Chapel Hill	1969	1962		28
Davis, Eldrick R. Philadelphia-Cool Springs, 1988; Fayetteville: Harry Hosier, 1989; NB: Havelock: First, 2006; RM: Bailey-Pleasant Grove., 2011; GA:Gardners, (Fayetteville), 2015		FE	Fayetteville	1984	1984	1988	30
Davis, Gerry G. West Halifax, 1975; Conway, 1977; Pikeville-Mt. Carmel, 1982; Hamlet: Fellowship, 1987; Stantonsburg, 1989; Raleigh: Ebenezer, 1995; (FA) St. Andrews, 2007		FE	Fayetteville	1976	1976	1979	38
Davis, H. Charles Shady Grove, 1964; Red Oak-Yorks, 1965; Stonewall-Pamlico Parish, 1967; Pamlico Parish, 1970; Gatesville, 1971; Edgecombe-Pinetops-Conetoe, 1973; Havelock: First, 1977; Williamston: First, 1981; Edenton, 1984; Newport: St. James, 1985; Murfreesboro, 1988; Pleasant Hill, 1990; Missionary to Armenia, 1994; Retired, 1998	8	RE	Durham	1972	1966	1978	22
Davis, Jarrod Seth CO:Mt. Tirzah, Timberlake), 2012	3	PL	Raleigh	2012			
Davis, Michael A. Temperance Hall-McKendree, 1977; Assoc. Rockingham: First, 1979; North Gates, 1980; Moyock, 1984; Franklinton, 1986; Wake Forest, 1992; Fayetteville: Gardners, 1995; SA: Troy: Trinity, 2003; (FA) Angier, 2006; (WI) Wilm.: Trinity, 2009; FA:Page Memorial (Aberdeen), 2014		FE	Fayetteville	1976	1976	1980	38
Day, Joyce Christine GR: St. James, 2005		FD	Greenville	2007			10
de Andrade, Nanette DU:Aldersgate, Min. of Music, 2010; Transferred Into NCC, 2010		FD	Greenville	2010			5
De Jesus, Edgar Raymund A. BU: Saxapahaw, 2000; (RA) New Church, 2003; RA: Ch. of the Risen Lord, 2005; (DU) Mt. Zion, 2006; FA: Cornerstone (Fayetteville), 2010; SO:Richlands ,(Richlands), 2013		FE	Fayetteville	1999		2003	14
Dean, Amanda J. Ext. Min., Campus Minister, UNC, 2008; Assoc., First Broad Street UMC, Kingsport, TN, Holston Conference, 2014		FE	Greenville	2010		2012	7

Name	Lp Appt. Years	Present Relation	First Admitted	When Admitted	Ordained Deacon	Ordained Elder	Appt. Not Inc LP
Dorsey, Dora Russell		FE	Fayetteville	1998	1998	2002	16
Attend School, 1998; DU: Lakewood, 1999; Hamlet: St. Peter, 2002; (RO) Philadelphia, 2004; RO: New Hope, (Rowland), 2011; GA:Rhyne Memorial, (Red Springs), 2013							
Doucette, Leonard F.		RE	Fayetteville	1975	1975	1978	32
Student, 1975; Pollocksville, 1977; Hollands, 1980; Raleigh: Edenton St., Assoc., 1981; Rose Hill, 1984; Durham: Parkwood, 1989; Oriental, 1992; New Bern: Trinity, 1996; Hertford, 1999; DU: Asbury, 2002; Retired, 2008							
Drake, Para Lee Rodenhizer		FE	Fayetteville	1996	1996	1999	17
Attend School, 1996; Mt. Tirzah, 1997; Durham: Trinity, Assoc., 1998; CPE, Duke Med. Center, 1999; Res. Chaplain, Duke Med. Center, 2000; Rougemont, 2001; EC: Newbegun, 2005; NB: Core Creek, 2008; CO:Family Leave,01/01/2013; CO:Hospice Chaplain, Comm. Home Care & Hospice, Henderson,NC, 2014							
Draper, Howard Dennis		RE	Raleigh	1965	1965	1969	45
Attend School, 1965; Mamers, 1967; Star, 1970; Alcoholism Counselor, Halifax Co. Mental Health Ctr, 1973; Hawkins-Tabor, 1988; Kenansville Parish, 1993; Saulston, 1996; Plymouth, 1999; GO: Mt. Olive, 2003; Retired, 2010							
Drum, Barry P.		FE	Pent. Hol.	1995	1995	1997	17
Bethel-Lebanon, 1993; Trans. from Pent. Holiness Church, 1995; Harnett Co.: New Church, 1998; Harnett: The Rock, 1999; Family Leave, 2000; Chaplain, NC Wesleyan College, 2003; CA:Elm City (Elm City), 2014							
Drye, Judith Bolen		RE	Fayetteville	1995	1995	1997	19
; Fairbluff-Cerro Gordo, 1995; Sanford: St.Luke, Assoc., 1997; Goldston, 2002; (GO) Fremont, 2006; SA: Love Joy, 2011; FA:Medical Leave, 2013; Retired, 2014							
Dulaney, Earl G.		RE	KY	1971	1971	1975	37
Transfer from KY, 1974; Leasburg-Salem, 1974; Burlington: Grace, 1978; Benson, 1982; Bethel, 1986; Raleigh: Pleasant Grove, 1991; Nashville, 1993; Robbins, 1995; Goldsboro: St. Luke, 2000; (RA) Louisburg, 2004; Retired, 2010							
Dunbar, Henry Osbourne	3	PL	Raleigh	2012			
CA:Divine Street, Associate, Dunn), 2012; HA:Bethabara (Autryville), 2013							
Duncan, John Farron	4	FE	Greenville	2007		2009	8
DU: Rehobeth, (SLP), 2003; RM: Rocky Mount, First, Assoc., ((PE), 2007; (WI) Tabor City: St.Paul, 2009; CO: Bellemont, (Alamance Co.), 2012							
Dunham, Paul Ralph	4	FE	Fayetteville	1993	1993	1997	21
Elm City, 1993; Pikeville: St. Joseph, 2000; WI: Wellspring, 2004; (WI) Harbor, Assoc., 2007; RM: Winstead (Wilson), 2011							
Dunlap, Laura Autry	2	FE	Greenville	2006		2012	7
RM: Rocky Mt.: Englewood, 2006; RM: Elm City, 2008; RM: Doub's Chapel, 2011; CO:Burlington Circuit, 2015							
Dunlap, Thomas Judson		FE	Memphis Conf.	2006		2006	9
RM: Sandy Cross, 2006; Transferred from Memphis Conference, 2006; Southern Pines (Assoc), 2011; GA:Hoke, Parkers[Raeford]-Sandy Grove[Lumber Bridge]), 2012; CO:Shiloh, (Burlington), 2015							
Dunn, Ryan Douglas		PD	2015	2015			
SO: St. James, (Greenville), Dir. Of Student Ministries, 2015							
Dunn, Stephen Robert	1	PL	2014	2014			
(CA): Ellevation (Benson), 2014							

Name	Lp Appt. Years	Present Relation	First Admitted	When Admitted	Ordained Deacon	Ordained Elder	Appt. Not Inc LP
Eldredge, Robert Kenneth West Orange, 1986; Retired, 1996	1	RE	Fayetteville	1987	1987	1990	10
Elkins, Ronald June EC: Robersonville, 2010	5	PL	Raleigh	2011			
Elliott, Michael H. Newton Grove, 1980; Trinity, 1984; Plank Chapel, 1986; Wilmington: Sunset Park, 1988; Wilmington: Fifth Avenue, 1994; Elizabethtown: Trinity, 1999; Troy: Trinity, 2000; FA: Raeford: First, 2003; RO: Pembroke, (First), 2011; HA:Cokesbury (Stedman), 2015		FE	Fayetteville	1980	1980	1982	35
Elliott, Roger V. Ellis Chapel, 1968; Smith, 1970; Durham: Bethany, 1974; Fayetteville: Campground, 1980; New Bern: Centenary, 1983; Sanford District Superintendent, 1989; Raleigh: Edenton St., 1995; Retired, 2008; FA: Apex, Main Campus), 2012		RE	Fayetteville	1968	1968	1971	40
Eom, Seong-il RM: Norlina, (PE), 2006; (GO) : Goldsboro: Salem, 2009; DU: Brookland-Brooksdale, 2011; CA:Agape Korean (Cary) 2014		FE	Greenville	2007		2009	9
Epperson, J. Sidney Attend School, 1956; Calvary Charge (Student Appt.), 1958; Jacksonville: Northwoods, 1958; Morehead City: St. Peters, 1963; Norlina, 1968; Shallotte: Camp, 1971; Hubert, 1977; Queen's Creek, 1984; Dover-Clarks, 1988; Salter Path, 1989; Wanchese: Bethany, 1992; Evansdale (RM), 1994; South Rosemary, 1996; Retired, 1998		RE	Greenville	1956	1956	1960	42
Ethridge, Faye Shiloh (FL), 1998; Battleboro (FL), 2001; Battleboro (PD), 2002; Incapacity Leave, 2004; Retired, 2010	4	RP	Fayetteville	1998			8
Eubanks, John Michael NB: Williston/Stacey, 1998; NB: Jacksonville: Pine Valley, 2000; NB: Riverdale, 2009; SO:Asbury (Cove City), 2012; Retired ,2014; SO:Vandemere (Vandemere), 2014; SO:Lee's Chapel (Pollocksville) and Pollocksville (Pollocksville), 2015		RE	Fayetteville	2001		2005	13
Evans, Matthew Robert DU: Cokesbury, 2002; GO: Greater Heights, 2006; CA:Christ Community (Clayton) and CA: Greater Heights, 2015		FE	Greenville	2004		2007	13
Faggart, T. M. Christ Church-Cedar Cliff, 1960; Trans. from WNC Conf., 1960; Trans. To WNC Conf., 1963; Fairview, 1964; Trans. from WNC Conf., 1964; Maysville, 1968; Swansboro, 1970; Hamlet: First, 1975; Cary: First, 1981; Durham: Duke Memorial, 1982; Sanford: St. Luke, 1986; Raleigh: Benson Memorial, 1989; Rockingham: First, 1992; Retired, 1998		RE	Lake Juna.	1961	1961	1964	37
Faggart, W. Bryan BU: Prospect, 2001; (DU) Bethany, 2003; (BU) Mebane, 2009; FA: Trinity (Troy)2013; HA:Trinity (Southport), 2015		FE	Fayetteville	2001		2003	13
Fairley, Leonard E. Sanford Circuit, 1984; Hamlet: St. Peter, 1988; Sanford Circuit, 1992; Raleigh: Soapstone, 1997; RO: District Superintendent, 2005; CA: St. Francis, Cary, 2012; CA: Capital District Superintendent, (2015);		FE	Fayetteville	1985	1985	1988	29
Fairley, Robert A. Pembroke Circuit (PL), 1982; Maxton Circuit (PL), 1984; Maxton Circuit (FL), 1990; Maxton Circuit, St.George-Piney Grove, 1995; Retired, 2006	12	RA	Fayetteville	1995	1995		12

Name	Lp Appt. Years	Present Relation	First Admitted	When Admitted	Ordained Deacon	Ordained Elder	Appt. Not Inc LP
Farlow, Sue Barnes	15	PL	Fayetteville	2000			
Burgaw, Assoc., (PL), 2000; Watha. (PL), 2001; Shiloh-Stumpy Point, (PL), 2004; GR: Bethany, 2008; GR: Epworth-Fairfield, 2010; BE:Albemarle(Hebron-Mackeys-Pleasant Grove [Roper]. 2012							
Farmer, John A.		RE	Fayetteville	1971	1971	1976	39
Attend School, 1971; Sneads Grove, 1973; Jarvis Memorial, Assoc., 1975; Dir. Camp Don Lee, 1977; Retired, 2011; SO:Bayboro (Bayboro), 2015							
Farmer, Penny Dollar		FE	Fayetteville	1980	1980	1983	33
New Bern: Garber, Assoc., 1983; Jacksonville: Trinity, Assoc., 1984; Pamlico Coop. Parish, Assoc., 1986; Alliance-Arapahoe, 1989							
Farmer, Richard L.	4	RE	Fayetteville	1998	1998	2002	14
RA: Piney Grove, 1994; Bonlee, 1995; SA: Center, 1999; (SA) Merritts Chapel, 2004; Retired, 2012							
Fedoronko, John	9	PL	Fayetteville	2006			
WI:Watha, (PL), 2006							
Felton, Alan Phillips	5	FL	Greenville	2010			
DU:Salem-Harris Chapel (Oxford), 2010; CO:Fiesta Cristiana Campus, The Peak Campus Associate, 2013; CO:Resurrection (Durham), 2014							
Ferguson, Horace T.		RE	Fayetteville	1968	1964	1969	26
Salem Chapel, 1964; Smithfield-Asbury, 1968; RA: Layden Mem., 1971; Hon. Location, 1980; Leah’s Chapel, 1985; RA: Leah’s Chapel, 1986; RA: Holly Springs, 1988; Readmitted as Member in Full Connection, 2005; Retired, 2011							
Finicum, James Scott		FE	Greenville	2010		2014	5
EC: Currituck, (Hebron-Mt, Zion), 2010; GA:Christ (Fayetteville), 2013; HA: Singletary, 2014; FA:Trinity (Troy), 2015							
Fischer, Joan Ellen	5	PL	Greenville	2010			
GR: Washington Circuit, Team Pastor, 2015							
Fisher, Albert Fleet		RE	Raleigh	1954	1954	1956	40
Saxapahaw, 1954; Franklinton, 1956; Highland, 1959; New Bern: Centenary, 1964; Goldsboro District Superintendent, 1969; Asst. Dir. Duke Endowment, 1974; Dir. Rural Church Division, Duke Endowment, 1983; Retired, 1994							
Fitch-Slater, Susanna	1	FL	2014	2014			
(BE) Sharon(Poplar Branch), 2014							
Fleming, Ralph Lang		RE	Durham	1953	1953	1955	37
Beech Grove, 1953; Newport, 1956; Raleigh: Westover, 1962; Durham: Bethany, 1969; Chapel Hill: Aldersgate, 1974; Carr, 1976; Durham: Duke’s Chapel, 1980; Goldsboro: Daniels Memorial, 1986; Elizabethtown: Trinity, 1989; Retired, 1991							
Fletcher, Robert Lee		FE	Fayetteville	2004		2004	11
SA: Fair Promise-High Falls, 1997; (GO) Eureka, 2004; GO: Princeton, 2005; GR: Williamston: First, 2006; RM: Evansdale, 2010							
Flynn, Robert C.		RE	Fayetteville	1971	1971	1975	41
Rowland, 1969; Coats, 1969; Mt. Tabor, 1970; Rocky Mount: First, Assoc., 1974; La Grange, 1976; Wallace, 1982; Fayetteville: Salem, 1985; Chapel Hill: Orange, 1994; Rockingham: First, 1998; Smithfield: Centenary, 2002; (NB) Swannsboro, 2006; Incapacity Leave, 2008; Retired, 2013; Hickory Grove (LaGrange), 2014							

Name	Lp Appt. Years	Present Relation	First Admitted	When Admitted	Ordained Deacon	Ordained Elder	Appt. Not Inc LP
Folks, James Glenn BU: Rock Creek, 2005; SA: Piney Grove, 2011	10	FL	Fayetteville	2005			
Forbes, Joseph W. Granville Circuit, 1970; Brooksdale-Brookland, 1973; Chadbourn-Evergreen, 1977; Star, 1983; Raeford, 1989; Jacksonville: Northwoods, 1994; Mt. Olive: First, 1996; Smyrna, 1999; Retired, 2003		RE	Fayetteville	1970	1971	1975	33
Formo, Steven N. Lebanon-Carr (SL), 1990; Union-Newbegun (FL), 1992; (FC), 1997; Woodland, 1999; Pollocksville-Lee's Chapel, 2002; (GR) Jamesville, 2004; RM: Halifax, 2008	4	FE	Fayetteville	1994	1994	1997	20
Foster, Scott Morgan FA: Newton Grove-Maple Grove, 2010; GA:Associate: Haymount (Fayetteville), 2013		FE	Greenville	2010		2013	5
Fowler-Marchant, Donna Lynne Johnston Circuit (OD 1996) (PM), 1997; Fayetteville: Haymount, Assoc., 1999; (FA) Johnson Memorial, 2004; (FA) Cotton, 2006; Family Leave, 2006; (FA) : Hay St., Assoc. & Person St., 2009; Family Leave, 2010; HA: Minister of Pastoral Care, First Presby. Ch, Fayetteville, NC, 2013		FE	Fayetteville	1997	1997	1999	13
Fox, Doris T. Philadelphia-Cool Springs, 1989; Laurinburg: Galilee-Beaver Dam, 1995; Incapacity Leave, 2004; Retired, 2011		RE	Fayetteville	1989	1989	1992	21
France, Everett J. Spring Church-Garysburg, 1968; Attending Duke Div. School, 1969; Laurinburg: St. Luke, 1972; Lake Waccamaw, 1976; LA, 1978; Honorable Loc., 1980; Readmitted, 1982; Cary: First, Assoc., 1982; Durham: St. Paul, 1989; Creedmoor, 1994; Conetoe, 1996; Zebulon, 2001; Retired, 2004		RE	Fayetteville	1970	1970	1974	31
Francis, Bettie G. EC: Manns Harbor-Mt. Carmel, 2005; SO: Trenton-Maple Grove (Trenton), 2012	10	FL	Fayetteville	2005			
Franklin, Joseph NB: Morehead City, First, Assoc., 2010; SO:New Song, New Bern, 2015		FE	Greenville	2010		2012	5
Frazier, Kenneth E. Retired; Trans. From Tenn-Ky Conf., 1963; NCC-VA, 1965-1967; Hospital Chaplain, 1968		RE	Nashville	1961	1961	1965	
Frazier, R. Carl Durham: Pleasant Green, 1981; Durham: Trinity, Assoc., 1984; Battleboro-Clark St., 1985; Cary: St. Francis, 1989; Fayetteville: Hay Street, 1997; SA: St. Luke, 2003; EC: District Superintendent, 2008; RA: Cary First, 2010		FE	Fayetteville	1981	1981	1986	32
Frese, Michael David Macon (SL), 1990; Raleigh: Hayes Barton, Assoc. (FL), 1993; Raleigh: Peace Christian Comm. (PM), 1996; Raleigh: Millbrook, Assoc., 1998; Roxboro: Long Mem., 2002; EC: Elizabeth City, First, 2006; NB: Morehead City, (First), 2011; CA:Millbrook (Raleigh), 2014		FE	Fayetteville	1994	1994	1998	19
Frizzelle, Willie H. WI: Oleander-Devon Park (FL), 1994; Williamston, First (AM), 1998; RO: Bethesda, 2001; FA: Hoke, 2004; Incapacity Leave, 2005; WI: Zion, 2007	4	AM	Fayetteville				16

Name	Lp Appt. Years	Present Relation	First Admitted	When Admitted	Ordained Deacon	Ordained Elder	Appt. Not Inc LP
Gaines, Elizabeth GO: Sarecta-Wesley Chapel, 2008; (GO) St. Paul, Goldsboro), Assoc., 2009; (PE), 2009; CA:Fairmont, Raleigh), 2012; CA:Divine Street, (Dunn), 2014	2	FE	Greenville	2008		2011	6
Gales, Alvester Ivey Goldsboro: St. John, 1981; Raleigh: Cokesbury, 1982; Raleigh: Wilson Temple, 1985; Chaplain, US Army, 1987; Clinical Past. Ed. Supervisor, VA Maryland Health Systems, 2013 Clinical Past. Ed. Super., VA Maryland Health Care System,; GA:Retired, 2015		RE	Fayetteville	1981	1981	1986	34
Galipi, Victor L. Goldsboro: Salem (OM), 1992; Trans. from The Wesleyan Church (FC), 1994; Spring-Lebanon-Garysburg, 1996; Dublin, 1999; Medical Leave, 2002		FE	Cent. NY Dist.	1987	1987		20
Gallagher-Smith, Kellie GO: Lucama, (PL), 2000; RM: Bailey, (PL), 2005; (PE), 2006; RA: Trinity (Franklin Co), 2008; HE:Trinity (Louisburg)-Gillburg)(Henderson), 2015	6	FE	Greenville	2006		2010	9
Gallagher-Smith, Stanley Lumberton Ct. (LP), 1996; Hornes-Sims-Gold Valley, 2000; (RM) : Elm City, 2003; RA: Wendell, Assoc., 2008; RA:Leah's Chapel, 2009		FE	Fayetteville	1999	1999	2002	16
Galloway, James H. CA:Soapstone, Dir.Cong. Care & Mission, 2013		PD		2013			2
Gandy, Gary Lee SO: Haw Branch (Richlands), 2012; SO:Queen's Creek, (Hubert), 2015	4	PL	Raleigh	2012			
Gardner, Everett Alexander CO:Duke's Chapel, 2014	1	PL	Greenville	2014			
Gardner, Ronald E. Jacksonville: Pine Valley, 1996; Trans. from N. AL Conf., 1997; Fairview, 2000; Retired, 2004		RE	N. AL Conf.	1970	1970	1973	9
Gaskin, Jason Chadwick CO:Pleasant Green (Durham), Associate, 2013; CO: Bethel (Pelhem)-Locust Hill (Reidsville), 2014	2	PE	2013				
Gaskins, Walter W. Henderson: First, Assoc., 1974; Mt. Carmel, 1975; Kinston: St. Mark-Woodington, 1977; Brodgen-Falling Creek, 1980; Beech Grove-Rhems, 1983; Eureka-Yelverton, 1987; Havelock: Cherry Point, 1988; La Grange, 1999; GO: Zion, 2001; Leave of Absence, 2001; FA: Newton Grove, 2003; Retired, 2010; GO: Antioch, 2011	2	RE	Fayetteville	1974	1974	1979	36
Gast, Michael Francis Bladen (SL), 1994; Moyock (PM), 1997; Murfreesboro, 1999; RA: St. James, 2003; Retired, 2006	3	RE	Fayetteville	1996	1996	1999	8
Gattis, William H. Grove Chapel, 1967; Hebron, 1969; Hay Street (Min. of Ed.), 1971; Coord. of Youth Min. & Social Concerns, Conf. Council on Ministries, 1973; New Bern: Garber, 1977; Sanford: St. Luke, 1983; Chapel Hill: University, 1986; Burlingston District Superintendent, 2004; Lead Pastor, University Church, Chapel Hill, 2007; Retired, 2012	1	RE	Fayetteville	1968	1968	1971	44

Name	Lp Appt. Years	Present Relation	First Admitted	When Admitted	Ordained Deacon	Ordained Elder	Appt. Not Inc LP
Gentle, Brian G.		RE	NY Conf.	1966	1966	1968	40
Spring Hope, 1969; Trans. from NY Conf., 1969; Raleigh: Benson Memorial, 1973; Durham: Epworth, 1981; Raleigh: St. Marks, 1990; Fayetteville: Haymount, 1999; Retired, 2007							
Gibson, Alan C.		FE	Fayetteville	1977	1977	1980	38
Attend School, 1977; Lumberton Circuit, 1978; Clinton Ct., 1980; Conway, 1985; Newland-Grace, 1989; EC: New Hope, 1999; RM: Evansdale, 2006; FA: Grace (Clinton), 2010; SO:Snead's Ferry (First), 2014							
Gilbert, Milton H.		RE	W. Michigan	1968	1968	1970	40
Trans. from West Michigan, 1970; Raleigh: Wesley Foundation, 1970; Raleigh: Hayes Barton, Assoc., 1971; Smithfield: Whitley, 1972; Durham: Duke's Chapel, 1975; Lillington, 1980; Louisburg, 1984; Roanoke Rapids: Rosemary, 1990; Morehead City: First, 1995; Raleigh: St. Marks, 1999; Goldsboro Dist. Supt., 2001; (SA) District Supeintendent, 2007; Retired, 2008							
Gilliam, Pamela Jan		FE	Fayetteville	1996		2003	19
DU: Gillburg (PM), 1996; DU: Flat Rock (PM), 2000; DU: Flat Rock, 2003; CO:Prospect, Yanceyville, 2012; CO:Ridge(Chestnut Ridge)-Garden (Clover Garden), 2014							
Gira, M. David	4	FE	Greenville	2006		2009	10
BU: Concord, (SLP), 2001; FA: Fayetteville: Haymount, Assoc., (PE), 2005; Elder, 2009; HE:Wakefield (Raleigh).2013							
Girod, David W.		FE	Fayetteville	1998	1998	2000	16
Bethesda, 1998; Durham: Pleasant Green, 2000; VP/Institutional Dev., Louisburg College, 2002; FA: Culbreth Memorial, 2003; BU: Salem, 2005; Medical Leave, 2007							
Glass, Joseph Conrad		RE	Fayetteville	1955	1956	1959	41
Attend School, 1955; Layden Memorial, 1957; Dir. Youth Work Conf.: Board of Education, 1960; Attend School NCSU, 1968; Asst. Professor, NCSU, 1971; Assoc. Professor, NCSU, 1976; Professor, NCSU, 1984; Retired, 1996							
Gleaves, Edith Lee		FE	Fayetteville	1984	1984	1988	31
Student, Duke, 1984; Raleigh: Cokesbury, 1985; Raleigh: North Raleigh, Assoc., 1987; Assoc. Dir., CCOM, 1990; Durham: Resurrection, 1995; Deputy Gen. Sec., GBGM, 2000; WI: Wrightsville, Assoc., 2010							
Glennon, Dennis J.	6	RA	Fayetteville	2001	2001		10
Ellerbe (FL), 1995; Ellerbe-Mt. Pleasant (FL), 1996; Associate Member, 2001; Ellerbe-Mt. Pleasant (AM), 2001; Rockingham: Beaver Dam/Roberdel, 2002; RM: Zion, 2005; RO: Incapacity Leave, 2006; Retired, 2012							
Glover, R. Keith		RE	Durham	1953	1953	1955	37
Attend School, 1953; Hay Street, Assoc., 1954; Maxton, 1955; Trans. To Rock-River Conf., 1957; Trans. from NY Conf., 1968; Conf. Staff, 1969; Area Dir.: Roanoke-Chowan Mental Health Service, 1974; LA, 1977; Holly Springs, 1978; Assoc., Hayes Barton, 1981; Assoc., Cary: White Plains, 1984; Retired, 1992							
Godwin, Sherwood A.		RE	Fayetteville	1980	1980	1986	33
Franklin, 1980; Raleigh: Jenkins Memorial, 1981; Glendon, 1983; Scotland Neck, 1987; Pink Hill, 1988; Rones Chapel, 1992; Harkers Island, 1995; Bridgeton, 1997; Incapacity Leave, 1999; SO:Retired, 2013							
Goehring, Carol W.		FE	Fayetteville	1978	1978	1980	37
Greenville: Jarvis, Assoc., 1978; Chowan, 1982; Elizabeth City: First, Assoc., 1983; Wrightsville Beach, 1985; New Bern: Centenary, Co-Pastor, 1996; GR: Jarvis Mem., Co-Pastor, 2001; FA: Dist. Superintendent, 2006; RA: Exec. Director, Conn. Ministries, 2008; CA:Corridor District Superintendent, 2015							

Name	Lp Appt. Years	Present Relation	First Admitted	When Admitted	Ordained Deacon	Ordained Elder	Appt. Not Inc LP
Gregson, Rebecca Anne HA: Bolton Charge, 2015							
Grider, Linda Charity, (PL), 2003; Woodland, (FL), 2007; CA:Ebenezer(Goldsboro)2014; CA:Jefferson(Goldsboro)-Ebenezer(Goldsboro), (2015)	13	FL	Fayetteville	2003			
Griffin, Michael L. Little River, (PL), 2007; (RO) Rockingham: Pee Dee, 2009; GA: Cordova, (Cordova), 2012	8	PL	Fayetteville	2007			
Grill, C. Franklin Trans. from KY Conf., 1953; Eno, Nov., 1953; Epworth, Sept., 1953; Burgaw, 1956; Lillington, 1961; Person St., 1966; Scotland Neck, 1970; Coord., Conf. Council on Ministries, 1973; Southern Pines, 1979; Fayetteville: Christ, 1981; Roseboro, 1986; St. Pauls, 1988; Fairmont: Trinity, 1992; Retired, 1994		RE	Durham	1953	1953	1956	40
Grimm, Joel Christian BE: Stokes (Stokes), 2015		PL	2015	2015			
Grimm, Tammie Appointed to Attend School, 2007		FD	Greenville	2007	2011		1
Grissom, David R. Pekin, 1970; Bethesda, 1970; Nash, 1971; Stem-Bullock, 1972; Goldsboro: St. Paul's Assoc., 1976; Star, 1979; Roseboro, 1983; Chaplain, Methodist Retirement Home, 1986; Supt., Oxford Orphanage, 1989; Admin./CEO, Oxford Orph., Masonic Home for Children, 1998; BU: Prospect, 2003; Retired, 2012	3	RE	Fayetteville	1973	1973	1977	39
Grist, Samuel L. Belhaven: Trinity, (PL), 2007; GR: Asbury (Washington), 2010; HA:Epworth (Clinton),2013	8	FL	Fayetteville	2007			
Guider, Charlene Pierce Fayetteville: Hay St., Assoc., 1987; Trenton - Maple Grove, 1990; Richlands, 1998; New Bern: Centenary - Co-Pastor , 2002; NB: New Bern: Trinity, 2007		FE	Fayetteville	1989	1989	1991	26
Gunter, Edward M. Holly Springs, 1971; Sanford: St.Luke, Assoc., 1973; Clinton: Grace, 1978; Fayetteville: Gardners, 1984; Burlington: St. Pauls, 1988; Havelock: First, 1993; Tarboro: St. James, 1998; Garner: St. Andrews, 2001; First, 2004; NB: Swannsboro, 2010; CA:Retired, (2015)		RE	Durham	1972	1972	1975	43
Gurganus, Ronald Edward ; Elevation, (PL), 2001; FA: Cumberland, 2008; RM: Sandy Cross, 2011; Retired , 2014	8	RE	Fayetteville	2001		2010	5
Guthrie, Walter Sherman Perkins (LP), 1979; Disc. LP, 1981; Chowan (LP), 1984; Straits-North River, 1986; Woodland, 1991; Sharon (EC Dist.), 1997; Bethel (Wayne Co.), 1999; Morehead City: Franklin Memorial, 2002; GO: Trinity (Lenoir Co.), 2003; Retired, 2006; CA: Beston(LaGrange)-Walker Memorial (Seven Springs), 2006	7	RA	Fayetteville	1989	1989		18
Hackett, Charles Martin Merritts-Ebenezer, 1973; New Sharon, 1975; Shiloh, 1977; Fayetteville: Johnson Memorial, 1981; Pilmoor Mem., 1982; Goldsboro: Jefferson, 1983; Kenly-Buckhorn, 1988; Retired, 1995	1	RE	Fayetteville	1974	1974	1978	23

Name	Lp Appt. Years	Present Relation	First Admitted	When Admitted	Ordained Deacon	Ordained Elder	Appt. Not Inc LP
Hamm, Rodney G.		RE	Fayetteville	1975	1975	1979	35
Walnut Grove, 1975; Kinston: Queen St., Assoc., 1977; Rockingham: East, 1978; Wendell, 1982; Raleigh: Millbrook, 1983; Southern Pines, 1987; Wilmington: Wesley Memorial, 1990; Burlington District Superintendent, 1996; (RA) Cary: First, 2004; Retired, 2010							
Hammond, Robert Michael	3	FE	Fayetteville	1990	1990	1993	23
Bath, 1987; Straits-North River, 1991; Conway, 1993; Magnolia, 1997; Pinebluff, 1999; Lillington, 2001; RO: Pee-Dee, 2003; WI: Zion, 2004; Medical Leave, 2009							
Hancock, C. Glenn		RA	So. Baptist				15
SA: Troy Circuit (OF), 1990; SA: Troy Circuit, 1996; Trans. From So. Baptist Church, 1996; SA: Sardis, 2006; Retired, 2010; SA: Sardis, (8/15/10), 2010; FA:Sardis(candor), Little River(Mt. Gilead), Melton’s Grove(Mt. Gilead), Parson’s Grove(Candor), 2012							
Hancock, Johanna Hudgin	7	RP	Fayetteville			2003	
Jackson, (PM), 1999; Pink Hill, (PM), 2002; Mt. Tirzah, (PM), 2004; Retired, (PM), 2006							
Hankal, Madison N.		FE	Fayetteville	1994	1994	1996	21
Gillburg, 1991; Brookland-Brooksdale, 1994; Goldsboro: St. Paul, Assoc., 1995; Edgecombe Parish, 2000; Rocky Mount: First, Assoc., 2001; Leave of Absence, 2001; (NB) Trinity, 2004; (FA) Dunn: Divine Street, 2007; RA: Louisburg, 2010; CA:Pine Forest,(Goldsboro), (2015)							
Hanson, Jared Andrew	3	FE	Greenville	2007		2009	8
BU: Fairview, (FL), 2004; (PE), 2007; Elder, 2009; HE:Creedmoor (Creedmoor), 2013							
Harbin, Harold H.	6	RE	Fayetteville	1996	1998	2000	14
Harker’s Island (IS), 1989; (FL), 1992; Rockingham: Glenwood (AM), 1996; Hyde Co. Coop. Parish, 2000; NB: Faith, 2002; RM: Halifax, 2006; GO: Selma: Edgerton Mem., 2008; Retired, 2009; SO:Merrimon (Merrimon), 2013							
Hardison, Valerie Gatewood	2	PL	Raleigh	2012			
CA:Corinith, (Four Oaks), 2012; FA:Bynum (Pittsboro),2014; HA: Rones Chapel (Mt. Olive), 2015							
Hardt, Otto H.C.		RE	Fayetteville	1980	1980	1984	18
Seven Springs, 1980; Brogden-Falling Creek, 1983; Morris Chapel-Trinity, 1986; Burlington Circuit, 1989; Goshen-Keener, 1993; Princeton, 1995; Retired, 1997							
Harrington, William David		FE	Fayetteville	1989	1989	1991	26
Washington Ct., 1987; Harkers Island, 1992; Greenville: Jarvis, Assoc., 1995; GR: Farmville, 2001; Family Leave, 2007; GR: Lane’s Chapel-Bethany, 2008							
Harris, Gloria Winston		PE	Greenville				3
CO:Amity, Chapel Hill), 2012; CO:Duke's Chapel(Durham), 2013; CO:The City Well(Durham)- New Campus, 2014							
Harris, Henry Paul	19	PL	Fayettville	1996			
Merrimon, (PL), 1996; Cedar Island, (FL), 2001; Leave of Absence, 2004; Broad Creek, (PL), 2005; Cedar Island, (PL)2006; SO:Williston,(Williston), 2013							
Harris, James H.		RE	Fayetteville	1973	1973	1975	40
Attend School, 1973; Kinnakeet, 1974; Rockingham: Glenwood, 1978; Kenansville Parish, 1983; Fairmont: Trinity, 1987; Greenville: Jarvis Memorial, Assoc., 1992; Mt. Gilead: First-Zion, 1995; FA:Retired, 2013							

Name	Lp Appt. Years	Present Relation	First Admitted	When Admitted	Ordained Deacon	Ordained Elder	Appt. Not Inc LP
Harris, Jo Elaine Church of the Resurrection, Kansas East Conf. (PL), 2002; RA: Dist.Missions, (PD), 2005; CA: Personal Leave, 2012; CA:Retired, (2015)	3	RD	Greenville	2005			10
Harris, Linda E. RA:Cokesbury-Jenkins Memorial, 2000	14	PL	Fayetteville	2000			
Harris, Prentis GA:Sandy Plains (Pembroke),2013	3	FL	2013				
Harris, Robert G. Trans. from WNC Conf., 1959; Eno-Palmers Grove, 1960; Brooksdale-Brookland, 1961; Parkwood, 1964; Chaplain, USA, 1967; Chaplain, VA Med. Center, 1975; Retired, 1997		RE	Rocky Mount	1960	1960	1963	38
Harrison, Shana Deanetia Appointed to attend school, 1997; Volunteers in Mission, Peru, 1998; Missionary to Peru, 1999; Missionary to Chile, 2000; Personal Leave, 2011; Executive Director of Aberg Center for Literacy, Dallas, TX, 2014		FE	Fayetteville	1997	1997	2000	18
Harrison, Susan H. EC:Williamston (First), 2010; SO:Trinity (Jacksonville), Associate,2013; HE:Milwaukee Charge	4	FL	Greenville	2007			
Harriss, David J. FA: Newton Grove, 1998; FA: Lillington, 2003; BU: Saxapahaw, 2008; Leave of Absence, 2010; Serv, Desert SWC, San Pedro UMC, Benson, AZ, 2011		FE	Fayetteville	2002	2002	2004	13
Harry, James H. Appt. to Attend Sch., 1993; Raleigh: Highland, Assoc., 1994; Franklinton, 1998; Raleigh: Trinity, 1999; (GO) : Goldsboro: St. Paul, 2009		FE	Fayetteville	1993	1993	1996	22
Harsh-Cafferty, Susan L. Graham: First, Assoc., 1982; Piney Grove-Hickory Grove, 1988; Goldston, 1991; Medical Leave, 2002; Retired, 2014		RE	Fayetteville	1982	1982	1986	31
Hart, William Joe FA:Hickory Mountain(Pittsboro), 2014	4	PL	Raleigh	2012			
Harvell, Cliff SO: Ext. Miin., NCC Disaster Response Superintendent,	12	FL	Fayetteville	2003			
Harvin, David L. Student, 1975; Trinity-Zion, 1976; Durham: Carr, 1980; Whitney-Cross, 1984; Cedar Grove, 1986; Carrboro, 1991; Dev. officer, Stop Hunger Now, 1998; Dir. of Development, GBCS, 2002; GO: St. Luke, 2004; FA: Fayetteville: Hay Street, 2008; FA: Hay St, & Person St. Campus, 2011; GA:Retired, 2013		RE	Fayetteville	1975	1975	1978	38
Harwood, John E. Spring Hope, 1973; Trans. VA Conf., 1973; Angier, 1977; Oxford, 1990; Rocky Mount: Englewood, 1994; Roxboro: Long Memorial, 1999; Retired, 2002		RE	VA	1959	1959	1962	43
Hasley, William Sterling CA:Edenton Street, Associate, City Center Campus, 2013	3	PE	2013				

Name	Lp Appt. Years	Present Relation	First Admitted	When Admitted	Ordained Deacon	Ordained Elder	Appt. Not Inc LP
Hatch, Mary Martha		FE	Fayetteville	1991	1991	1993	25
HA: Mt. Olive.; Flat Rock, 1991; Fuquay-Varina Assoc., 1994; Buncombe St. UMC, Assoc./Coll.& Youth Min., SC Conf., 1996; Coord/Volunteer Ministries, Hinton Rural Life Center, 2002; Appt'd to Serve in WNCC, Franklin UMC, 2007; HA: First (Mt. Olive), (2015)							
Heath, David E.		RA	Fayetteville	2002			7
RO: East Rockingham, (OA), 2002; RO: St. Pauls, 2004; FA: Mamers, 2006; RM: Hornes-Sims, 2008; (WI) Singletary, 2009; EC: South Mills, 2010; Retired, 2010; FA:Candor, 2012; FA:Lillington (Lillington), 2015							
Heath, Leland Monroe	8	RA	Greenville	2007			11
GO: Kenansville Par., Assoc. (SY/PL), 1998; NB: Dover-Clark. (FL), 2002; GO: Brownings-Smith Chapel, 2008; HA: Retired 2015; SO: Noble's Chapel, (Deep Run), 2015							
Helms, Jay D.	4	FE	Greenville	2006		2010	9
DU: Mt. Sylvan, (FL), 2002; EC: Gatesville, (FL), 2004; EC: Duck, (FL), 2005; (PE), 2006; RA: New Church Launch (Morrisville), 2011; CA: Clergy Leave of Absence. (2015)							
Helms, Julian B.	7	RE	Fayetteville	1977	1972	1979	21
Magnolia, 1969; Smith-Roanoke Rapids, 1974; Four Oaks, 1976; Pinebluff, 1981; Goldsboro: Pine Forest, 1984; Wesley Chapel, 1989; Jacksonville: Northwoods, 1991; Disability Leave, 1993; Retired, 1998							
Henderson, James Haywood		FE	Greenville	2009		2014	6
FA: Person Street, 2009; Serv. in Ala-W.Fl. Conf., Toulminville-Warren St. UMC, Mobile, Al, 2009; SA:Sandhills Circuit, 2010; FA:Sanford Circuit, (McQueens Chapel-Mt. Olive.Union Grove), 2011							
Henderson, Regina		FE	Fayetteville	1997	1997	2000	17
Raleigh: St. Marks, Assoc., 1997; Chapel Hill: Univ., Assoc., 2000; Prog. Dir., Church & Society Servant - Leader Initiative, Duke Univ., 2002; SA: Sanford Circuit, 2005; FA: Harry Hoosier, 2006; RA: Wilson Temple (Raleigh), 2011; CA:EXTMIN, Associate Gen.Sec, GBGM, NY,NY, 2013							
Hendricks, M. Elton		RE	SC	1962	1962	1964	43
Middleburg (AS), 1961; President, Methodist College, 1983; Trans. from SC Conf., 1983; Retired, 2006; FA:Lillington (Lillington), 2010							
Herring, Bobby W	8	FL	Greenville	2007			
FA:Sampson Charge, 2007							
Herring, Charles M.	1	RE	Fayetteville	1974	1974	1978	35
Roxboro: Grace, 1973; Oxford Circuit, 1977; Salem, 1977; Hopewell, 1980; Newland-Grace, 1984; Lake Waccamaw, 1985; Chaplain, US Army, 1988; Family Leave of Absence, 2008; Retired, 2009							
Hickle, Steven A.		RE	IA	1973	1973	1976	43
Corinth-Antioch, 1975; Vanceboro Circuit, 1977; Haw River, 1981; Raleigh: Fairmont, 1990; CA: Ext. Min., Stop Hunger Now, (Raleigh), 2012; CA: Retired, (2015)							
Hicks, Mark		FE	WNCC	2012			2
HA:Ext. Min, DBOM, , 2012; Transf. from WNCC, 2012							
Hicks, Phyllis K.		FE	Fayetteville	1985	1985	1988	30
Raleigh: Benson Memorial, Assoc., 1985; Past. Coun., Past. Care & Cou. Inst. of DU-CH, 1987; Dir. Pastoral Care & Couns. Inst. , 1994							

Name	Lp Appt. Years	Present Relation	First Admitted	When Admitted	Ordained Deacon	Ordained Elder	Appt. Not Inc LP
Hicks, Wayne Marion		RE	Baltimore-WA	1973	1973	1975	19
Pikeville-Mt. Carmel, 1992; Trans. from Baltimore-Washington Conf., 1995; Pikeville, 1998; Salem (Greenville Dist.), 1999; (RM) St. Paul, 2004; RM: Nashville, 2006; RA: St. Andrews (Garner), 2011; Retired, 2014; CA:Retired, (2015)							
Higgins, Lawrence C.	4	RE	Fayetteville	1984	1984	1987	31
Harrellsville (LP), 1980; Harrellsville, 1984; New Hope-Woodland, 1987; Elizabeth City: Riverside, 1989; Burlington: St. Pauls, 1993; Fayetteville: Gardners, 1994; Hamlet: First, 1995; Robbins: Tabernacle, 2000; Hertford, 2002; Medical Leave, 2005							
Higgins, Lori Ann	1	FE	Raleigh	2011		2013	4
BU: Christ (Chapel Hill), Assoc., 2011; CO:Allensville (Roxboro)-Trinity(Oxford), 2013							
Hilburn, James	6	PL	Greenville	2010			
FA:Coharie (Clinton), 2009							
Hill, Edward Carlton	3	FE	Fayetteville	1995	1995	1997	20
Mt. Tirzah, 1992; Kipling, 1997; (WI) Sharon (Holden Beach), 2001							
Hill, Edward F.		FE	Fayetteville	1978	1978	1982	37
Chapel Hill: University, Assoc., 1978; St. Lukes, 1980; Wrightsboro, 1981; Raleigh: Edenton St., Assoc., 1984; New Bern: Garber, 1987; Raleigh: Millbrook, 1995; Raleigh District Superintendent, 2004; RA: Raleigh: Edenton Street, 2008							
Hill, Michael Victor	1	FL	Greenville	2014			
(FA): Biscoe-Bascom (Biscoe/Bascom), 2014							
Hill, Ralph M.		RE	Fayetteville	1979	1969	1981	26
Pasquotank, 1966; Harkers Island, 1967; Assoc. Member, 1971; Bell Arthur, 1971; Ellerbe, 1974; Hawkins-Tabor, 1976; Hampstead, 1980; Fair Bluff, 1982; Bolivia, 1984; Goshen-Keener, 1986; Enfield, 1993; Stantonsburg, 1995; Hookerton, 1998; GO: Hickory Grove, 2005; GO: Micro-Fellowship, 2006; Retired, 2006							
Hill, Richard Charles	17	PL	Fayetteville	1988			
Jamesville, (SLP), 1988; Discontinued, (SLP), 1989; Sharon, (PL), 1989; St. Andrew, (SLP), 1989; Edwards Chapel, (PL), 1991; Discontinued, (PL), 1992; RM: South Rosemary, (FL), 2002; GO: Rones Chapel, (FL), 2007; GO: Asbury (Smithfield), 2011							
Hill, Robert Elwood	15	FL	Fayetteville	1988			
Stokes, (SLP), 1988; Discontinued, 1989; WI: Chadburn, (FL), 2000; NB: Franklin Mem., (FL), 2003; RM: Conway, 2007							
Hillman, Randy A.		FE	Johnson City, T	1976	1976	1979	37
Trans. To NC Conf., 1977; Leasburg-Salem, 1978; Goshen-Keener, 1980; Ocracoke, 1983; Appointed to attend school, 1986; Assoc. Dir., Chap. Serv., Forsyth Mem. Hospital, 1988							
Hinnant, H. Mallie		FE	Fayetteville	1990	1990	1992	25
Vance Charge (IS), 1986; Flat Rock, 1988; Goldsboro: Jefferson, 1990; Princeton, 1993; General Evangelist, 1995; GO: Gen. Evangelist & Institute, 2003; CA: Bethel,(LaGrange), 2012							
Hinson, James	6	PL	Greenville	2009			
RO:St. Paul (Rockingham), 2009							
Hobbs, John W.	1	RE	Rocky Mount	1966	1966	1970	21
Stem-Bullock, 1963; Mt. Tabor, 1964; Elm City, 1970; Jacksonville: Northwoods, 1973; Roxboro: Long Memorial, 1977; Approved Evangelist, 1978; Retired, 1987							

Name	Lp Appt. Years	Present Relation	First Admitted	When Admitted	Ordained Deacon	Ordained Elder	Appt. Not Inc LP
Hobbs, Michael B. Rich Square, 1975; Goldsboro: Jefferson, 1979; Durham: Glendale Heights, 1983; Durham: McMannen, 1988; Burlington: Davis Street, 1995; RO: Rockingham: First, 2002; Retired, 2005		RE	Fayetteville	1976	1976	1979	30
Hobbs, Susan Parler RA: Garner: First, (FL), 2001	14	FL	Fayetteville	2001			
Hobbs, Terry A. SA: Seven Springs, (SLP), 2002; (PE), 2006; SA: Lemon Springs, (PE), 2007; GO: Providence, 2010; CA:Westwood (Goldsboro), 2014	5	FE	Greenville	2006		2010	7
Hocutt, Allison Brady Hart-Speight, 1990; Asbury-Bethlehem, 1993; Mt. Pleasant, 1998; (SA) St. Luke, Assoc., 2004; DU: Aldersgate-Assoc., 2006; GR: Ayden, 2010; CA:Ebenezer, (Raleigh), 2012; Medical Leave, 2013 Medical Leave; CA:Benson, (Benson), 2015	3	FE	Fayetteville	1997	1997	2000	18
Hodgin, Hubert Howard Leasburg, 1958; Mt. Herman, 1960; Lyon Memorial, 1965; Student, NCSU, 1969; Dir. Student Act. Rockingham Comm. College, 1971; Dean of Fin. & Admin. Serv. Southside Com. College, VA., 1980; Retired, 1982		RE	New Bern	1957	1957	1961	25
Holliday, William Ervin Union Grove, 1987; Scotland Neck, 1988; Rockingham: Glenwood, 1991; E; BU: Hebron, 2000; (RM) Wilson: West Nash, 2007; CA:Centenary (Smithfield), 2014		FE	Fayetteville	1987	1987	1991	28
Hollis, Thomas M. Belhaven: Trinity, 1985; Maury-Mt. Herman, 1989; Plank Chapel, 1992; Cary: White Plains, Min. Member/Evangelism, 1997; Garner, 2001; (RA) Cary: St. Francis, 2007; HE:Zebulon, 2012		FE	Fayetteville	1985	1985	1989	30
Hollis-Custer, Dawne Evelyn BU:Palmer's Grove, (Hillsborough), 2010; BE:Currituck ,(Hebron-Mt.Zion-both in Grandy)2013	5	FL	Greenville	2010			
Holloway, Teresa Corley NB: Jacksonville: Trinity, Assoc., (PE), 2001; (DU) Gillburg/Spring Valley, 2003; EC: Colington,(Kill Devil Hills),2005		FE	Fayetteville	2001		2004	15
Hollowell, David GO: Pikeville: Mt. Carmel, (PL), 2003; Heritage District ADS & Dir. Of Conflict Transformations 2013; CA:Garris Chapel (LaGrange), 2014	11	FL	Fayetteville	2003			
Hood, Elizabeth Hackney Sanford: St. Luke, Assoc., 1992; SA: Lemon Springs, 1997; (SA) Page Memorial, 2004; (GR) District Superintendent, 2007; HA:Wesley Memorial, Wilmington), 2012		FE	Fayetteville	1992	1992	1994	23
Hoogerland, Thomas D. New Hope-Woodland, 1973; Trans. from Northern NY, 1973; Raeford: Hoke, 1978; Salem, 1982; Bethesda, 1985; Elm City, 1989; Newton Grove, 1993; Retired, 1998		RE	N. NY	1963	1963	1965	35
Horn, Joyce Beal RA: Genesis, (PD), 2006; LA, 2008; RA: Horne Memorial, 2009; SA: Lemon Springs (Min. Coord. for Young Disciples), 2011; CA:Family Leave. 2014; CA:Co-Founder & Director, Listening Place Spiritual Ctr, Durham,NC,(2015)		FD	Fayetteville	2005	2012		11

Name	Lp Appt. Years	Present Relation	First Admitted	When Admitted	Ordained Deacon	Ordained Elder	Appt. Not Inc LP
Horne, Alvin M. Rock Creek, 1978; Burlington: Friendship, 1982; (BU) Hillsborough, 2004		FE	Fayetteville	1979	1979	1983	36
Horne, Joshua Nelson RM: Jerusalem, 2011; BE:Epworth(Scranton) - Fairfield(Swan Quarter), 2014	4	PL	Raleigh	2011			
Horney, Thurman DU: Oxford: Salem, (SLP), 2001; GO: Goldsboro: St. Paul, Assoc., (PE), 2005; (NB) : Pine Valley,(Jacksonville), 2009	4	FE	Fayetteville	2005			10
Horton, Benjamin Edward Garland, (PL), 1994; Bolton, (PL), 1999; No App't, 2000; Epworth, (PL), 2001; No App't, 2003; Dixon's Chapel, (PL), 2004; RO:West Rockingham, 2011; SO:Straits-North River (both in Beaufort), 2015	19	FL	Fayetteville	1994			
Hounshell, Elizabeth Shearin SO: Jarvis Memorial, Assoc., (Greenville), 2014	1	PE	Greenville	2014			
Howell, Karen Caraway WI: Burgaw. Assoc., (PL), 1996; (WI) Scotts Hill: Wesleyan Chapel-Assoc., 1998; (AM), 2004; NB: Harlowe-Oak Grove, 2008; (NB) : Jacksonville: Trinity, Assoc., 2009; NB: Trinity , (Marshallberg-) -Smyrna, 2011; HA:Brownings-Smith Chapel(Mt. Olive), 2015	4	AM	Fayetteville	2004			12
Hoyle, Cathy McCabe RA: Cary: Macedonia, Assoc., (PE), 2005; BU: Salem, (PE), 2007; HE:Flat Rock, (Henderson), 2012		FE	Fayetteville	2005		2010	10
Hoyle, William S. Kenly-Buckhorn (PM), 1998; Carolina Beach: St. Paul, 2000; (RM) Sandy Cross, 2004; Ext.Min., Chaplain, Fed. Bur. of Prisons, 2006		FE	Fayetteville	1998	1998	2001	17
Huckaby, Robert L. Consecrated DM, 1986; Raleigh: Asbury, 1986; Ordained Deacon in Full Connection, 1997; Raleigh: Asbury (FD), 1997; Holston Conf., 2001, COO Lake Junaluska,SEJ,		FD	Fayetteville	1997	1997		15
Hudson, Pamela Jo Student, Duke Div. School, 1988; Clin. Chap. Samarkand, 1989; CPE Intern, NC Mem. Hospital, 1989; Chap., Sandhills Hospice Inc., 1996; Chap. First Health Hospice Inc., Pinehurst, 1998		FE	Fayetteville	1988	1988	1990	25
Huffines, Terry L. HE: Henderson; Lebanon, 1978; Bell Arthur, 1981; Browning-Smith, 1982; Rockingham: Pee Dee, 1986; Haw River, 1991; Goldsboro: Pine Forest, 1997; Carthage, 1999; (BU) Elon: First, 2004; HE:Englewood (Rocky Mount), 2012; HE: Henderson (First),(Henderson), 2014		FE	Fayetteville	1978	1978	1982	36
Huffman, Bryan Scott RM: Norlina (PM), 2000; RM: Norlina, 2003; (GO) St. Joseph, 2004; (NB) New Bern: Centenary, Assoc., 2007; CA: Saulston (Goldsboro), 2014		FE	Fayetteville	2000		2003	14
Huffman, Virgil B. Rieglewood, 1969; Rehoboth-Harris Chapel, 1971; Bethesda, 1977; Cobb Circuit, 1985; Goldsboro: Daniels Memorial, 1993; Dir. VIM, Disaster Recovery Office, 2000; Selma: Edgerton Memorial, 2002; Retired, 2008		RE	Durham	1972	1972	1976	36

Name	Lp Appt. Years	Present Relation	First Admitted	When Admitted	Ordained Deacon	Ordained Elder	Appt. Not Inc LP
Huggins, H. Sidney Attend School, 1963; Asbury, 1964; Conf. Evangelist, 1968; Goshen-Keener, 1970; Raleigh: North Raleigh, 1972; Fayetteville: Hay Street, 1983; Greenville: Jarvis Memorial, 1988; Greenville District Superintendent, 1996; BU: Front St., 2002; Retired, 2007		RE	Greenville	1963	1963	1966	44
Humphreys, Chris Dwight NB: Atlantic, 2002; FA: Victory-Person Street, 2006; (SA) Center, 2009	10	AM	Fayetteville	2004			13
Hunt, Harold GA: Collins Chapel, 2012 GA:Collins Chapel (Lumberton), 2013; GA:St. John (Gibson) , 2014		RL		1993			
Hunt, Henry GA:New Philadelphus(Red Springs), 2012	2	PL	Raleigh	2012			
Hunt, Terry Hickory Grove, (PL), 1994; Hickory Grove, (SLP), 1995; Pleasant Grove, (SLP), 1995; Shiloh,(SLP),KY Conf., 1999; Shiloh, (PE), KY Conf. , 2003; RA:Circle of Christ, 2004; FA:Coats, 2008; RO:Pembroke, First, 2009; RO:EXTMIN, Leadership Coordinator, CC Ministries, NCC, 2011		FE	Fayetteville	1994		2010	11
Hunter, Jack L. Pleasant Grove, 1960; Millbrook, 1963; Farmville, 1968; Raleigh: Highland, 1973; Rocky Mount District Superintendent, 1980; Burlington: Front Street, 1984; Sanford District Superintendent, 1995; Retired, 2003		RE	Rocky Mount	1960	1961	1961	43
Huskins, James R. Andrews Chapel-Soapstone (LP), 1981; Andrews Chapel-Soapstone, 1983; Mt. Zion, 1987; EC: Hatteras, 1991; EC: Edenton, 2000; Retired, 2007; GO: Micro-Fellowship, 2010	2	RE	Fayetteville	1983	1983	1987	23
Hutchins, David Carl SA: Star, 2001; RM: Bailey Charge, 2007; RM: Edgecomb Parish, (Pinetops-Temperance Hall), 2011		FE	Fayetteville	2001		2004	12
Hutchinson, Charles H. Fairmont, 1957; St. Lukes, 1960; Cobb, 1964; Bellemont, 1969; Leasburg-Salem, 1971; Yanceyville, 1974; Durham: Lakewood, 1976; Creedmoor, 1984; Benson, 1986; Murfreesboro, 1990; Retired, 1996	2	RE	Wilmington	1959	1959	1962	39
Ingram, Geraldine D. Attend School, 1980; Durham: Epworth, Assoc., 1982; Franklinton, 1983; Admin. Meth. Ret. Home of Durham, 1985; Pinetops-Hart, 1988; Assoc. in Ord. Min., Hinton Rural Life Center, 1990; Program Dir., Hinton Rural Life Center, 1994; Retired, 1995		RE	Fayetteville	1980	1980	1983	15
Inman, Colin Patrick HQ:Chadburn,(Chadburn), 2014; HA: Evergreen (Evergreen), 2015	1	PL	Greenville	2014			
Innes, Randall E. Rockingham: First, Assoc., 1985; Swepsonville, 1990; Elon College: First, 1996; NB: Swansboro, 2001; RA: Millbrook, 2006; WI: Pine Valley, Wilm., 2010; HE:Heritage District Superintendent, 2012		FE	Fayetteville	1988	1988	1990	26

Name	Lp Appt. Years	Present Relation	First Admitted	When Admitted	Ordained Deacon	Ordained Elder	Appt. Not Inc LP
Irvine, Robert Julian		RD	Fayetteville	1997	1997		
S. IN & Tn Conference (LW), 1972-93; Consecrated DM, 1991(Durham)1991; Duke Memorial, DM, 1993; Transferred From TN Conf. 1995; Duke Memorial (Durham), 1997; Ordained Full Deacon, 1997; Transitional Leave , 2005; RA:Millbrook,Organist, 2005; Prog. Coordinator, VA & Dept. Of Defense, 2014 Prog. Coordinator, VA & O Prog. Coordinator ,VA & Dept of Defense, 2013; Retired, 2014							
Jackson, Jerry A.	6	FE	Fayetteville	1976	1976	1979	36
Student Pastor, Marietta-Olivet, 1972; Camp Rockfish, Director, 1973; Student, United Theological Seminary, 1976; Wanchese, 1978; Newland-Grace, 1982; Oak Grove, 1984; Pilmoor Memorial, 1988; Hubert: Queen’s Creek, 1992; Hubert: Oak Grove-Queen’s Creek, 1997; Jacksonville: Northwoods, 1998; GO: Providence, 2002; (BU) Bellemont, 2007; HA:Wrightsboro(Wilmington), 2012; HE:St. Paul (Rocky Mount) ,2014							
Jackson, Richard C.		FE	AME Zion	1990		1990	24
Chaplain, US Army, 1996; Elder’s Orders Recognized, 1996; Trans. from AME Zion, 1996; FA: Hoke, 2005; Leave of Absence, 2005; (FA) : John Wesley, 2009							
Jackson, Wilbur I.		RE	Wilmington	1959	1959	1962	40
Attend School, 1959; Trinity, Franklin, 1960; Fairmont, 1961; Knightdale, 1962; Garber, 1964; Hay Street, Assoc., 1968; Aberdeen, 1973; Davis St., 1976; LA, 1983; Asst. Chap., Moravian Home, 1983; Durham: McMannen, 1984; Whiteville, 1988; Cary, Macedonia, 1990; Laurinburg: First, 1994; Retired, 2000							
James, Howard Anthony	4	FL	Greenville	2010			
New Hope-Purley, 2010							
Jarrett, Eddie Jo V.		RE	Fayetteville	1985	1985	1992	11
Albermarle (FL), 1984; Roxboro: Longhurst, 1986; Durham: Lakewood, 1990; Leave of Absence, 1993; Appointed to attend school, 1994; Leave of Absence, 1995; Retired, 1997							
Jean-Baptiste, Regine		PE	Raleigh	2012			3
CA:While Plains Associate,(Cary), 2011; Transf. from NJ Conf., 2012; Personal Leave, 2014; Director, Lighthouse Ministries, Haiti, 2014							
Jeffries, Jonathan David		FE	Fayetteville	1996	1996	2000	18
Appointed to attend school, 1996; Raleigh: Highland, Assoc., 1998; Raleigh: Avent Ferry, 2001; RA: Edenton St.- Assoc., 2003; (DU) Creedmoor, 2009; GA:First (Laurinburg), 2013							
Jeffries, Nicholas Anderson		FD	Wilmington	2015			
Transferred From SC Conference 2015; Camp Director, Camp Chestnut Ridge, Efland, NC 2015							
Jeffries, William M.		RE	Richmond, VA	1954	1954	1958	45
Trans. from VA Conf., 1956; Sanford: Trinity, 1956; Marshallburg, 1957; Whitakers, 1959; Parkwood, 1961; Spec. Appt., Amer Friends Svc. Comm., 1964; Mt. Zion, 1974; Wake Forest, 1979; Raleigh: Longview, 1983; Red Springs: Trinity, 1990; Southport: Trinity, 1994; Murfreesboro, 1996; Retired, 1999; BU: Rock Creek, 2003; DU: Henderson, City Road, 2005							
Jenkins, David Omar	1	FE	Durham	1986	1986	1988	29
Oriental (LP), 1980; Stud., Notre Dame Univ., 1983; Disc., 1984; Grad Student, 1986; Readmitted, 1986; Wesley Chaplain, Duke Univ., 1988; Exec. Dir., Christian Council/Metropolitan Atlanta, 1997; Prog. Dir./Lecturer, Candler Sch. Theo., Emory Univ., 2000							

Name	Lp Appt. Years	Present Relation	First Admitted	When Admitted	Ordained Deacon	Ordained Elder	Appt. Not Inc LP
Jenkins, William Christopher GR: Sharon, (PL), 2007	8	FL	Greenville	2007			
Jenks, Gregory Keith Saxapahaw, 1987; Fayetteville: Johnson Memorial, 1993; Clayton: Christ Community, 1997; EXTMIN, Exec. Director, ZOE, 2004; Garner (Garner), Dec. 2012		FE	Fayetteville	1987	1987	1990	27
Jenness, Eugene Ray RO: Roberdel, 2000; FA: Kipling, 2005; GO: Zion, 2007; App'td to attend School, Asbury TS, Wilmore, KY. 2011, 2011		FE	Fayetteville	1999		2005	14
Jessee, D. Douglas Trans. from KY Conf., 1970; Garner: St. Andrews, 1970; Carthage, 1976; Outer Banks Parish, 1980; Raleigh: North Raleigh, 1983; Cary: First, 1989; Raleigh: Hayes Barton, 1999; New Bern District Superintendent, 2004; (RM) Wilson: First, 2007; Retired, Mar. 1, 2009		RE	KY	1968	1968	1972	41
Johnson, C. Reginald Appointed to attend school, 1966; Raleigh: Pleasant Grove, 1967; Student, Edinburgh Univ., 1970; Wilmington: Oleander, 1974; Tabor City, 1977; Asst. Prof., Asbury College, 1980; Prof. of Spirit. Form., Asbury Th. Sem., 1994; Dean of the Chapel. ATS, 1999; Retired, 2007		RE	Rocky Mount	1966	1968	1968	40
Johnson, David Wallace (C O): Orange, New Campus Assoc., 2014		PE	Greenville	2014			
Johnson, F. Douglas GO: Goldsboro: Jefferson, (SLP), 2001; (PE), 2005; Conference Evangelist, 2011; GO: Zion, 2011	4	FE	Fayetteville	2005		2008	9
Johnson, George W. Student Pastor, Rock Creek, 1957; Yanceyville, 1961; Faith, 1968; Webb-Trinity, 1972; Burlington: Emmanuel, 1974; Garner: First, 1976; Chapel Hill: University, 1981; Wilson: First, 1986; Burlington District Superintendent, 1990; RA: Hayes Barton, 1996; Retired, 1999		RE	Wilson	1958	1958	1961	41
Johnson, Glenda Noble Raleigh: Avent Ferry, 1981; Raleigh: Highland, Assoc., 1986; Garner: St. Andrews, 1991; Durham Dist. Supt., 1998; Retired, 2002		RE	Fayetteville	1982	1982	1984	20
Johnson, J. Donald St. Luke (BU), 1992; Evergreen, 1995; Chap., Dept. of Past. Care, UNC Hospitals, Ch. Hill, 1998; Retired, 2000		RE	Fayetteville	1992	1992	1995	8
Johnson, Kathryn Rives St. John-Gibson, 1993; Raleigh: Edenton St. Assoc., 1996; RA: Avent Ferry, 2010; HE:Tabernacle(Townsville), 2012; HE:Granville Circuit(Bethel - Gray Rock), 2014		FE	Fayetteville	1994	1994	1996	20
Johnson, Kevin Michael FA:Fuquay-Varina, (Fuquay-Varina), Associate, 2012; CA:Macedonia (Cary), (2015)	3	FE	Raleigh	2012		2015	
Johnson, Laura Richards BU: Union Grove, Assoc., 2011; CA:Windborne (Raleigh), 2015	2	FE	Raleigh	2011		2014	2
Johnson, Lawrence E. DU: Asbury Temple, 1980; Trans. from S. Indiana Conf., 1984; FA: John Wesley, 1988; DU: Fayetteville Road, 1997; DU: Reconciliation, 1998; Assoc. Dir., Conf. Connectional Ministries, 2004; Retired, 2010		RE	S. IN	1969	1958	1969	41

Name	Lp Appt. Years	Present Relation	First Admitted	When Admitted	Ordained Deacon	Ordained Elder	Appt. Not Inc LP
Johnson, Mitzi Plummer (CO): University, Assoc., 2014		PE	Greenville	2014			1
Johnston, Walter G. EC: Harrellsville, (PL), 1997	18	PL		1997			
Jolly, Judith Olivia RA: Apex, 2008; Transf. into NCC, 2008; Family Leave, 2010; Retired, 2011		RD	Greenville	1980			4
Jones, Daniel P. Mamers (FL), 1997; (RM) Wilson: First, Assoc., 1998; (NB) : Harlowe-Oak Grove, 2009; GO: Asbury (Smithfield), 2010; Retired, 2010	5	RA	Fayetteville	2003			14
Jones, David E. NB: Morehead City: Franklin Mem., 2008	7	PL	Greenville	2008			
Jones, Donnie L. WI:St. John-Smith Chapel, 1998; Granville-Vance, 1994 Granville-Vance, 1994; BU:Aldersgate,2000	11	FE	Fayetteville	1999	1999	2002	16
Jones, George A. Aurora, 1978; Havelock: First, 1984; Mebane, 1989; Fayetteville: Campground, 1993; Roanoke Rapids: First, 1998; RM: Englewood, 1999; Retired, 2004; (GR) Chocowinity, 2007; (GR) Campbell's Creek (2009-2010)		RE	Fayetteville	1980	1980	1983	24
Jones, James Grady SA: Mt. Pleasant (Pittsboro), 2011	4	PE	Raleigh	2011			
Jones, Linwood S. Zion (PL), 1977; Nobles Chapel (PL), 1984; Holly Springs (FL), 1988; Pollocksville-Lee's Chapel (FL), 1991; Currituck (FL), 1992; Trinity Parish (RM Dist.), 1996; Retired, 2001; GO: Turkey, 2003	19	RA	Fayetteville	1979	1979		7
Jordan, Bobby L. Sandhills (LP), 1973; Disc. LP, 1975; Turkey-Friendship (LP), 1977; Disc. LP, 1981; Served in W. VA Conf., 1981; Chowan, 1986; Trans. From W. VA, 1986; Swan Quarter, Chowan, 1986; Swan Quarter, 1989; Albemarle, 1991; Perquimans, 1995; Cordova, 1998; Medical Leave, 2001; GA:Retired, 2013	6	RA	W. VA	1983	1983		26
Jordan, Harry Pembroke Ct., 1951; Southport, 1953; Roseboro, 1957; Murfreesboro, 1961; Snow Hill - Calvary, 1965; Nashville, 1969; New Bern: Garber, 1973; Oxford, 1977; West Nash, 1983; Retired, 1988		RE	Wilmington	1951	1951	1953	37
Joyce, Eric Randall RO: Beaver Dam, (PL), 1994; Beaver Dam, 1996; Green Lake, 1996; Doubs Chapel, (PL), 2002; SA:Sandhills Circuit(Eagle Springs-Marcus-Pleasant Hill), 2010	21	PL	Fayetteville	1994			
Joyner, David Lowell HE:Red Oak,(Bethlehem[Nashville]-Red Oak[Red Oak], 2013	3	PL	Greenville	2013			

Name	Lp Appt. Years	Present Relation	First Admitted	When Admitted	Ordained Deacon	Ordained Elder	Appt. Not Inc LP
Joyner, F. Belton		RE	Wilmington	1959	1959	1961	42
Attend Sch., 1959; Pine Valley, 1961; Oleander-Pine Valley, 1961; Bahama: Mt. Bethel, 1965; Dir. of Ed. Min. Youth and Young Adult, 1968; Coordinator, Youth Ministries and Camping, 1970; Coord., Child and Youth Ministries, 1971; Coord., Leadership Dev. And Adult Work, Conf. Council on Ministries, 1973; Mebane, 1974; Durham: Trinity, 1978; Exec. Dir., CCOM, 1985; Raleigh District Superintendent, 1989; Asst. to the Bishop/Dir. Min. Relations, 1995; Retired, 2001							
Juren, Jerry Jay		RE	Burlington	1964	1964	1968	35
Mt. Tirzah, 1964; St. John, 1967; Carver’s Creek, 1968; Pembroke: First Calvary, 1972; Durham: Parkwood, 1978; Mt. Olive, 1982; Mt. Gilead: First, 1985; Fuquay-Varina, 1989; Henderson: First, 1991; Roanoke Rapids: Rosemary, 1995; Retired, 1999							
Kasper, J. Mark		RE	Fayetteville	1980	1980	1983	25
Branson, 1980; BU: Front St., Assoc., 1982; Rocky Mount Parish, 1984; Ocean View, 1987; Couns., Hemenway Couns. Service, 1991; Retired, 2005							
Keck, Andrew		FD	Iowa Conf.	1996	1996		19
Electronic Services, Theol. Lib., Duke Div. School (PM), 1996; Elec. Services, Theo. Lib., Duke Div. School (PM FD), 1999; (BU) Union Grove, 2009; CO: Dir. Library Svcs. Luther Seminary, St. Paul, MN, 2012							
Killian, Diana B.		RE	MO E	1998		1997	12
Maxton: St. Paul’s, 1998; Tr. from MO East, 2000; RO: Norman, 2003; RO: Red Springs, Trinity, 2005; Retired, 2010							
Kim, Chang Bae		FE	Kor. Meth. Ch.	2007		2007	9
FA: Epworth, 2007; Trans. in From Korean Meth. Church, 2007; FA: Korean (New Church), 2010; GA:Victory - Cumberland, (Both in Fayetteville), 2012							
Kim, Hyung S.		FE	Fayetteville	2003		2007	12
FA: Union, (PE), 2003; (E), 2007; BU: Shiloh, 2011; BE:Tyrrell,(Cedar Grove, Wesley Chapel, Wesley Mem.) (Columbia), 2015							
Kim, Kwan Seok		FE	Greenville	2008		2008	7
RA: Agape Korean Ch, 2006; Transf. from Korean Meth. Ch., 2008; CA: Leave of Absence, 2012							
Kim, Young Han		FL	Wilmington	2015			
CO:Shady Grove. (Providence); (2015)							
King, Carl Hamett		FE	Fayetteville	1997	1997	2000	17
Haymount Assoc., 1997; Chap., Methodist College, 1999; Chaplain, Columbia College, SC, 2001; Leave of Absence, 2006; (BU) Chapel Hill: University, Adminstrative Pastor, 2007							
King, David Lewis	4	FE	Greenville	2009		2011	5
(BU) Concord, SLP, 2006; FA:Goldston(Goldston)-Cumnock(Sanford), 2013							
Kirby, Wallace H.		RE	Burlington	1952	1953	1954	39
Attend Sch., 1952; Acting Youth Dir., Conf. Bd. Ed., 1953; Fremont, 1954; Wallace, 1960; Dunn: Divine Street, 1964; Fayetteville: Hay St., 1968; Raleigh: Edenton St., 1974; Durham District Supt., 1984; Louisburg, 1990; Retired, 1992							
Kirkpatrick, Kathy	3	PL	Raleigh	2012			2
FA:Massey’s Chapel, (Durham), 2012							
Knight, Darcy Jo	3	FL	Greenville	2013			
SO:Cedar Island-Sea Level (Both in Cedar Island),2013							

Name	Lp Appt. Years	Present Relation	First Admitted	When Admitted	Ordained Deacon	Ordained Elder	Appt. Not Inc LP
Knott, T. Garland Prof., Methodist Coll., 1972; Trans. from N. Miss. Conf., 1972; Retired, 1994		RE	N. MS	1950	1952	1953	44
Koo, Jeounghun (James) Wesley Memorial, (FL), 2007; HA: Cokesbury(Stedman), 2012; CA:Fremont, (Fremont), 2015	9	FL	Greenville	2007			
Kossan, Joseph E. Gillburg, 1987; Browning-Smith, 1989; GO: Jefferson, 1995; Bethel-Lebanon, 2000; Leave of Absence, 2001; Retired, 2001	2	RE	Fayetteville	1989	1989	1993	12
Kretzu, Robert Brogden, 1998; Transferred from W.NC, 2002; BU: Faith, 2003; (DU) Parkwood, 2004; HA:Wallace, 2012	5	FE	Fayetteville	1998			15
Kunka, Alice Kirkman Program Coord., CLAY, 1996; Ex. Dir., CLAY, 1999; Ord. Deacon in Full Conn., 1999; Sunrise, Assoc., 2000; (RA) Cary: First: , Assoc., 2006; CA:Retired, 2014		RD	Fayetteville	1999	1999		16
Lackey, Duke Caldwell Siler City: West End, 1984; Biscoe-Bascom, 1987; Roseboro, 1991; Burlington: Front St., Assoc., 1998; (DU) Trinity, 2004; NB: Faith Harbor (Topsail), 2010		FE	Fayetteville	1985	1985	1989	29
Lain, Tara Culp RA: Leah's Chapel, (PL), 2007; DU:Aldersgate, Associate, 2010; HA:Oleander, (Wilmington), 2015		FE	Greenville	2007		2015	7
Lain, William Douglas Lea's Chapel (LP), 1996; Program Staff, Hinton Rural Life Center (PM), 2000; Appt. in WNC Conf., 2001; Salem (Alamance), 2002; RA: Wendell, 2005; (DU) Aldersgate, 2009; HA:Wrightsville, Wilmington, 2015	4	FE	Fayetteville	2000	2000	2002	16
Lamb, Kimberly Strong Raleigh: St. Mark's, 1996; Ord. Deacon in Full Conn., 1999; RA: North Raleigh, 2003; RA: North Raleigh (Elder), 2007; RA: St. James, 2010		FE	Fayetteville	1999		1999	19
Lamm, Dennis Cecil Stokes, 1996; (GR) Vanceboro, 1999; RM: Rainbow, 2003; RM: Rainbow, 2006; Retired, 2012		RE	Greenville	2003		2006	14
Lampley, JoAnn Rae GR: Epworth (Vanceboro), 2011; SO: Trinity, Assoc., (Jacksonville), 2014	4	FE	Raleigh	2011		2015	
Lancaster, Allison DeLargy CA: Newton Grove,(Newton Grove)-Maple Grove (Dunn), (2015)		FL	Wilmington	2015			
Lancaster, Charles Hulbert Trans. from KY Conf, 1959; Trans. from Kent. Conf., 1959; WI:Dublin, 1960; Dublin, 1960; WI:Southport, 1961; Southport, 1961; RO:Asbury-Pineview, 1965; Asbury-Pineview, 1965; RA:Creedmoor, 1966; Creedmoor, 1966; IL, 1971; Disability Leave, 1971; Social Worker Umstead Hosp., Butner, 1977; Social Worker, Umstead Hospital, Butner, 1977; Retired, 1982		RE	Atlanta, GA.	1959	1959	1961	23
Lancaster, Ecwood C. Cumberland, 1965; Norman, 1969; Wesley's Chapel, 1973; Wilmington: Pine Valley, 1987; Wilmington DS., Eliz. City Dist., 1999; DS, Wilmington Dist., 2001; Retired, 2004	4	RE	Fayetteville	1975	1968	1978	29
Lancaster, Maurice L. Bladen Circuit. (LP), Sept. 1977	5	RA	Fayetteville	1983			12

Name	Lp Appt. Years	Present Relation	First Admitted	When Admitted	Ordained Deacon	Ordained Elder	Appt. Not Inc LP
Lane, J. Rodney	6	RA	Fayetteville	1984	1984		15
Old Dock (LP), 1978; Whiteville Circuit, 1983; Harker's Island, 1985; Riverdale, 1988; Pamlico Coop. Parish, 1989; Sharon (Holden Beach), 1992; Enfield-Whitakers, 1995; Retired, Enfield-Whitakers, 1995; Retired, 1998							
Langley, Delores Anne		FE	Fayetteville	1987	1987	1990	28
Stud. Intern, Wesley Chap. London, 1986; Stud., Duke D.S., 1987; Circuit Min., Harrow Circuit, England, 1988; Wilson: First, Assoc., 1990; Hosp., 1992; Fletcher's Chapel, 1993; Dir., Alumni & Ch. Rel., Louisburg College, 2000; Evansdale, 2002; (BU) Burlington: Faith, 2006; CPE Intern, NC Mem. BU: University (Chapel Hill), Assoc., 2010; BE:Riverside (Eliz. City), 2014							
Largen, Jabe Lenwood	4	PE	Raleigh	2011			
GO: Faison (Faison), 2011							
Larkins, Jessie Shuman	1	FE	Greenville	2007		2010	8
DU:Mt. Sylvan, (FL), 2007; (PE), 2008; CO:Community, (Butner), 2012; CO:Asbury (Durham), 2014; CO:Assistant to the DS, Corridor District, (2015)							
Lassiter, Bryan	7	PL	Greenville	2008			
NB:Belgrade(Belgrade) - Tabernacle(Maysville), 2008							
Lawrence, Cheryl Moffett	1	FE	Greenville	2006		2010	10
BU: Carr, (PL), 2005; (PE), 2006; (DU): Rougemont, 2009; CO:Union Grove(Bahama), 2013							
Lawrence, Teresa E.		FE	Fayetteville	2001		2001	17
Philadelphia (OF), 1998; Phila. (FC), 2001; Trans. From AME Church, 2001; (FA) Cumberland, 2004; Medical Leave, 2007							
Laytham, David Brent		FE	Fayetteville	1994	1994	1996	21
Efland, 1993; Brookland-Brooksdale, 1995; Ext. Min. Lambuth Univ., Tenn., 1999; Asst. Prof. Theol., North Park Theo. Sem., Chicago, 2001; Ext.Min.. CO:Dean, Ecumenical Inst. of Theology, St. Mary's Sem. and Univ., Balti., MD, 2011							
Leak, Christopher Vogle	5	FL	Greenville	2010			
GR: First Washington, Assoc., 2010; HA:Rose Hill, (Rose Hill), 2015							
Lear, Heather Heinzman	1	FE	Fayetteville	2005			10
RM: Englewood, (FL), 2004; (PE), 2005; RA: Highland, (PE), 2006; DU: Fletchers Chapel, 2011							
Ledford, Laura Fine		FE	Fayetteville	2008		2011	6
RA: Raleigh: All Saints, Assoc., 2008; (RA) : Raleigh: Hayes Barton, Assoc., 2009; RA: Assoc. Dir. Office Min, Relations, NCC, Garner, NC, 2011							
Lee, James C.		RE	Durham	1972	1972	1975	36
Mt. Tirzah - Helena, SLP, 1972; Greenville: St. James Assoc., 1974; Laurinburg: St. Luke, 1976; Raleigh: Millbrook, 1987; Dist. Supt., Goldsboro, 1994; Wilmington: Pine Valley, 1999; RA: Highland, 2003; Retired, 2010							
Lee, Woo-Il		FE	Greenville	2006		2009	
RM: Jackson, (FL), 2004; GO: Bethel (Wayne Co.), 2009; Personal Leave, 2012							
Leechford, Jane Lee	3	FE	Greenville	2007		2009	7
SHOCCO, (SLP), 2004; SA: Aberdeen: Page Memorial, (PE), 2007; SA: Aberdeen: Page Mem., 2009; BE:Hertford; 2014							

Name	Lp Appt. Years	Present Relation	First Admitted	When Admitted	Ordained Deacon	Ordained Elder	Appt. Not Inc LP
Lee-Torres, Ronda		FD	Trans. Va. Conf	2001			13
Southern Pines, Assoc. (OE), 1999; Southern Pines, Assoc. (FD), 2001; Trans. From Virginia Conf. (FD), 2001; Medical Leave, 2002							
Levin, Dennis P.	1	RE	Fayetteville	1978	1978	1982	32
Warren Ct. (PM), 1976; Hollands, 1981; Bailey, 1985; Enfield-Eden, 1990; Enfield-Eden-Whitakers, 1991; Ayden, 1993; Retired, 2010							
Lewis, Brenda Valley	2	PL	Greenville	2013			
BE:Vernon (Williamston), 2013 BE:Vernon (Williamston), 2013							
Lewis, Jerry D.	2	FE	Fayetteville	1980	1980	1984	35
Verona, 1978; Siler City: West End, 1979; Moncure-Buckhorn, 1983; Chaplain, USAF, 1985; SO:Northwoods (Jacksonville), 2015							
Lewis, Richard F.	5	RA	Durham	1972	1969		33
Pine Level (LP), 1967; Faison, 1972; Knightdale, 1974; Marshallberg-Smyrna, 1978; Magnolia Parish, 1981; Aurora, 1984; Roanoke Circuit, Wanchese: Bethany, 1987; Wanchese: Bethany, 1987; Roanoke Circuit, 1992; Incapacity Leave, 1995; Retired, 2003; CA:Ebenezer, (Four Oaks), 2005							
Lewis, Stanley A.		FE	Fayetteville	1999	1999	2001	17
Center (Burl. Dist.) (PM), 1999; (RM) Halifax Charge, 2001; Rose Hill, 2001; RM: Calvary, 2005; HE:Lake Gaston Charge (Calvary. Corinth,Littleton, Weaver's Chapel), 2015							
Licht, Robert Wayne		FE	Greenville	2003		2006	13
GO: Corinth-Ebenezer, 2003; DU: Mt. Sylvan, Assoc., 2005; RM: Scotland Neck-Rich Square, 2011							
Lilliston, Elaine		RD	Fayetteville	1997	1997		16
RM: Englewood (LW), 1989; Consecrated DM, 1991; Ordained Deacon in Full Connection, 1997; RM: Englewood (FD), 1997; Fuquay-Varina, Assoc., Jan. 1998; FA:Retired, 2013							
Limm, Sunny Baek		FL	Wilmingtons	2015			
SO:Triniity (Marshallburg)-Smyrna (Smyrna), 2015							
Lindblade, Eric N.		FE	Fayetteville	1981	1981	1983	32
Elizabeth City: First, Assoc., 1981; Sharon, 1983; Leave of Absence, 1986; Hamlet: First, Assoc., 1988; Rockingham: First (Co-Pastor), 1990; Fayetteville: St. Matthews, 1992; Newport: St. James, 1998; CA:North Raleigh-Co-Pastor, Raleigh), 2012							
Lindblade, Susan Clayton		FE	Fayetteville	1980	1980	1982	35
Spring-Garysburg, 1979; Chapel Hill, University Assoc., 1980; South Camden, 1981; Rockingham: East, 1986; Rockingham: First (Co-Pastor), 1990; Stedman: Cokesbury, 1992; NB: Havelock: First, 1998; NB: Beaufort, Ann Street, 2006; CA:North Raleigh-Co-Pastor, Raleigh), 2012							
Lister, Cynthia Kay		FE	Greenville	2003		2006	13
BU: Efland, 2002; BU: Efland, 2006; CO: Salem, (Haw River), 2012							
Lister, Joe D.	2	RE	Fayetteville	1976	1976	1978	18
Yanceyville, 1974; Trinity, 1981; Swepsonville, 1984; Smith, 1988; Retired, 1996							

Name	Lp Appt. Years	Present Relation	First Admitted	When Admitted	Ordained Deacon	Ordained Elder	Appt. Not Inc LP
Little, Stephen Nelson		RE	KY	1978	1978	1981	37
Transfer from Kentucky Conf., 1984; West Rockingham, 1984; South Camden, 1988; Trinity Parish, 1991; Goldsboro: New Hope, 1994; Clinton: Grace & Coharie, 1999; Erwin-Parker’s Grove, 2001; RO: Lumberton: Chestnut Street, 2008; GA: Retired, 2015							
Littleton, James Wood		PE	Greenville	2014			1
(FA):Holly Springs (Holly Springs), 2014							
Livingston, Varonica	9	PE	Raleigh	2012			3
Millers Chapel, (PL), 2003; GA:Beauty Spot, (Rowland), 2012							
Lloyd, Frank I.	5	RE	Montgomery,	1959	1959	1962	42
Bynum Charge, 1958; Trans. from Ala. Conf., 1959; Butner Comm., 1963; Pittsboro, 1968; Selma: Edgerton Mem., 1969; Fayetteville: Haymount (Assoc.), 1971; Durham: Calvary, 1974; Newport: St. James, 1980; Raeford, 1985; Snow Hill: Calvary, 1989; Durham: Parkwood, 1992; Wallace, 1994; Retired, 2002; SA: Carbonton, 2002							
Lockhart, Kjersti Lynne	6	PE	Greenville	2009			
RM: Bethlehem-Shady Grove, 2009; SA:Biscoe-Bascom, 2010; CO:Emmanuel (Burlington), 2014; GA:West Rockingham (Rockingham), 2015							
Locklear, Bill James		RE	Fayetteville	1980	1980	1983	23
Associate, Prospect, Maxton, 1983; Rowland: Ashpole, 1985; Rowland Parish, 1987; Prospect, 1991; Retired, 2004; GA:Collins Chapel (Lumberton), 2013							
Locklear, Douglas M.	15	PL	Fayetteville	2000			
Collins Chapel, (PL), 2000; GA:Branch Street(Lumberton), 2013							
Locklear, George Lloyd	23	PL	Fayetteville	1992			
Ashpole Center, (PL), 1992; New Philadelphus, (PL), 2006; GA:Pleasant Grove, 2012							
Locklear, Kenneth W.	2	FE	Fayetteville	1991		1991	24
RO: Lumberton: Branch St., 1989; Western Conference, (Par. 426.1) (2-1-93), 1993; Transfer from Western North Carolina, (RO) Prospect, 2004; GA:Hickory Grove Campus,(Clio, SC),2013; FA:District Superintendent, Gateway District, (2015)							
Locklear, Marshall M.	22	PL	Fayetteville	1993			
Fairview, (PL), 1993; West Robeson, (PL), 1995; GA:Ashpole Center. 2013							
Locklear, Mattheue B.	5	FE	Greenville	2007		2009	7
Served in WNCC (Triad Native American Church), (FL), 2002; RO: Sandy Plains, (FL), 2005; (PE), 2007; Elder, 2009; SA: Carthage, 2011; GA: Pembroke,(First), 2015							
Loftis, Thomas E.		RE	Durham	1961	1961	1964	42
Assoc. Rockingham: First, 1963; (Assoc.) Jarvis Mem., 1967; St. Matthews, 1970; Oxford, 1974; Dunn: Divine Street, 1977; Tarboro: St. James, 1984; Goldsboro: St. Paul, 1989; District Supt., Rocky Mount, 1994; Sanford: St. Luke, 1999; Retired, 2003							
Logston, Linda		FD	Fayetteville	1997	1997		16
346.1 Kentucky Conference; Consecrated DM, 1992; GR: Jarvis Mem (DM), 1996; Trans. from FL Conf., 1996; GR: Jarvis Mem. (FD), 1997; Ordained Deacon in Full Connection, 1997; Transition Leave, 2006; Mgr.Fam. Christian Bookstores, Asheville, NC, 2008; Incapacity Leave, 2009; Serving in N.Ala. Conference, 2010; Leave of Absence, 2012							

Name	Lp Appt. Years	Present Relation	First Admitted	When Admitted	Ordained Deacon	Ordained Elder	Appt. Not Inc LP
Logue, Kelly Lyn	1	FE	Fayetteville	2000		2003	14
GO: St. Paul (FLP), 2000; GO: St. Paul (PM), 2001; GO: Warsaw, 2003; (RA) White Plains, Assoc., 2004; RA: Holly Springs, 2011; CA:Benson Memorial,Assoc., (Raleigh), 2014							
Lovelace, Henry N.		RE	N. AR	1968	1968	1971	31
Tabernacle, 1967; Trans. from N. Ark., 1967; Tabernacle - Marrow’s Chapel, 1975; Creedmoor, 1978; Zebulon, 1983; Apex, 1987; Retired, 1999							
Lowery, James Thomas		FE	Fayetteville	2002		2005	11
RA: Genesis, Assoc., 2002; EC: Mighty Wind, 2006; RA: Wendell, 2011; CA:GBHE, EXTMIN, 2011							
Lowry, Herbert	1	FE	Fayetteville	2000	2000	2002	16
GA;; Native American Larger Parish: Lighthouse, 1989; W. Robeson (LP), 1990; NALP: W. Robeson-Collins Chapel, 1993; Longhurst, 1997; Triad Native American Ministries (WNC Conf.), 1999; SA: Piney Grove-Hickory Grove, 2002; FA: Gardners, 2010; GA: Chestnut Street (Lunberton), 2015							
Loy, Samuel W.	5	FE	Durham	1986	1986	1988	29
Walnut Grove, 1981; Phillips Chapel, 1984; Greenville: St. James, Assoc., 1986; Grifton, 1992; Burgaw-Watha, 1998; Carrboro, 2001; (FA) : Grace-Cohaire, 2003; WI: Lake Waccamaw, 2010							
Loyd, Roger Leroy		RE	NW Tex	1969	1969	1972	18
Librarian & Prof., Duke Div. School, 1993; Trans. from NW Texas, 1993; Retired, 2012							
Lucas, Carolyn		FE	Fayetteville	2004	2004		12
DU: Carr, 2002; FA: John Wesley, 2003; Medical Leave, 2006							
Lugar, Lawrence E.	4	RE	Virginia	1952	1954	1959	37
SLP, St. Paul-Sandy Cross, 1953; SLP, Mt. Pleasant, 1954; Assoc., Wilson: First, 1960; Trans. from Va. Conf., 1960; Evansdale-Black Creek, 1962; Riverside, 1964; Wilson: West Nash, 1968; Mt. Gilead: First, 1972; Fayetteville: Salem, 1974; Ahoskie, 1978; DU: McMannen, 1980; Raleigh: Ebenezer, 1984; Durham: St. Paul, 1986; Retired, 1989							
Lykins, Mark E.	2	RE	Durham	1986	1986	1991	21
Mt. Carmel-Hermon (LP), 1984; Andrews Chapel, 1986; DU: Good Shepherd, 1988; SA: Candor, 1996; EXTMIN,Missionay to Argentina , 1999; FA: Kipling, 2003; Retired, 2005							
Lykins, Patricia		RD	Fayetteville	1997	1997		15
Consecrated DM, 1992; CONTACT, Durham, 1992; DU: Good Shepherd (DM), 1993; Southern Pines (DM), 1996; Southern Pines (FD), 1996; Ordained Deacon in Full Connection, 1997; Missionary to Argentina, 1999; Ex. Dir. Robeson Co. Church & Comm. Center, 2002; RA: St.Francis, Assoc., 2004; RA: The Caring Place, Cary, NC & St. Francis, Cary, 2011; Retired, 2012							
Lynge, Audrey Holmes		RE	Fayetteville	1993	1993	1996	20
Rowland, 1992; St. Pauls, 1997; Couns., Family Alternatives of Lumberton, 2001; Counselor, Center Point Human Services, 2001; Dir., Past. Care & Counseling Institute of Durham, 2002; Clin. Care Manager, Value Options, 2006; Retired, 2012							
Mackey, John M.		RE	W.PA	1957	1957	1959	41
Dir., Fayetteville Family Life Center, 1993; Tr. from West PA. Conf., 1993; Retired, 1997							
MacVane, Joy Reed		RD	Fayetteville	2001	2004		11
(BU) Evergreen, 2001; Family Leave, 2005; (BU) Chapel Hill: Aldersgate, Assoc., 2007; Family Leave, 2008; Retired, 2015							

Name	Lp Appt. Years	Present Relation	First Admitted	When Admitted	Ordained Deacon	Ordained Elder	Appt. Not Inc LP
Madison, John Talton		FE	Fayetteville	1984	1984	1986	31
WI: Wesley Mem., Assoc. (FLP), 1983; WI:Fair Bluff-Cerro Gordo,1987; WI: Lake Waccamaw, 1991; EC:Mighty Wind, 2000; SA:Smyrna, 2005; HA:Grace (Wilmington), 2015							
Malcolm, David		FE	Greenville	2002		2006	14
RO: Sandy Plains, (FL), 2001; (PE), 2002; FA: Camp Ground. Assoc., 2003; FA: Camp Ground, Assoc., 2006; (SA) Broadway-Morris Chapel, 2007; CO:EXTMIN: US Army Chaplain, 2009							
Malloy, David O.		RE	Fayetteville	1987	1987	1990	25
Hoffman: Fletcher’s Chapel, 1980; Fletcher’s Chapel - St. Peter, 1982; Rowland: Cedar Grove - Salem, 1983; Rowland: New Hope, 1995; Dist. Supt., Fayetteville Dist., 1999; Incapacity Leave, 2006; Retired, 2012							
Malloy, James Edward		FE	Fayetteville	1988	1988	1992	26
Hamlet: St. Peter (FL), 1983; Lumberton: Mt. Olive Parish (FL/PM/E), 1987; Red Springs: Rhyne Mem., 1994; Wilmington: Fifth Avenue, 1999; DU: Lakewood, 2002; SA: Sanford Circuit, 2006; RO:Medical Leave, 2010; GA:Millers Chapel, Lumberton, 2012; GA:New Hope, (Rowland), 2013							
Maness, Tracy A.		RE	Rocky Mount	1960	1960	1963	37
Trans. from Ohio Conf., 1959; Morris Chapel, 1960; Assoc., Front St., 1963; Providence, 1964; Chaplain USA, 1965; Pastoral Couns., Kernersville Family Practice, 1985; Family Life Specialist, MHC, 1986; Family Life Spec. Calvary, 1993; Retired, 1997							
Mangum, Robert L.		RE	Wilson	1958	1958	1960	41
Pembroke: First, 1958; Trans. from Kentucky Conf., 1958; Sandy Plains, 1963; Robeson Co. Church and Comm. Cnt., 1977; Prospect, 1981; Exec. Dir. SEJ Assoc. for Native American Concerns, 1991; Retired, 1999; RO: Hickory-Grove/Sandy Plain, 2001							
Mann, Barbara Price		RE	Fayetteville	1988	1988	1991	22
RA: Layden Mem., 1988; Past. Couns., Life Enrichment Ctr., 1990; Past. Couns., Triangle Past. Couns., Inc., 1996; Retired, 2010							
Mann, Milton T.		RE	Wilmington	1959	1960	1961	41
Tabernacle, 1959; Knightdale, 1961; Macon, 1962; Providence, 1965; Duke’s Chapel, 1970; Hertford, 1972; Wilmington: Trinity, 1977; Garber, 1984; Laurinburg: St. Luke, 1987; Elizabeth City: First, 1990; Washington: First, 1995; Retired, 2000							
Mann, W. Joseph		RE	Fayetteville	1971	1971	1974	39
Student, Yale, 1971; Wilmington: Wesley Mem. (Assoc.), 1973; Campus Ministry, NCSU, 1975; Dir., Cont. Ed., Duke Div. School, 1984; Asst. Dir., Rural Ch. Div., Duke Endowment, 1989; Dir., Rural Ch. Div., Duke Endowment, 1996; Retired, 2010							
Marks, Chamberlyn K.	2	PD	2013				
CO:Duke Memorial (Durham), Min. of Children, 2013; CO: Leave of Absence, 2014							
Marshburn, Alton	3	PL	Greenville	2010			
HA: Purdie, (Elizabethtown), 2012; Peace, (Whiteville) - Purdie,(Elizabethtown), 2012							
Marshburn, Eric	7	FL	Greenville	2008			
NB: Lee Chapel, 2008; NB: The Edge (New Church), 2011; SO:The Edge(Sneads Ferry)-Healing Waters(Hubert), New Faith Comm. 2014							
Marsicano, Leslie M.		FE	Durham	1986	1986	1988	28
Asst. Dean, Residential Life, Duke Univ., 1988; Leave of Absence, 1989; Asst. Dean of Students, Davidson College, 1990							

Name	Lp Appt. Years	Present Relation	First Admitted	When Admitted	Ordained Deacon	Ordained Elder	Appt. Not Inc LP
Martin, Jerry Dean	2	FE	Fayetteville	1996		2003	16
SA: Ether (SLP), 1996; SA: Ether (PM), 1998; NB: Atlantic (PM), 1999; NB: Havelock (PM), 2002; NB: Havelock, 2003; (BU) Swepsonville, 2004; HA:St. Paul (Tabor City), 2014							
Martindell, Sarah Lynn		PE	2015	2015			
FA:Pinehurst (Pinehurst), Associate, (2015); FA:EXTMIN, 2015							
Masciangelo, William Raymond	4	PL	Raleigh	2012			
EC:Moyock, 2011							
Mason, Glenn E.	5	RE	Fayetteville	1984	1984	1988	20
Saulston, 1979; Oriental, 1988; Durham: Glendale Heights, 1992; Cary: Macedonia, 1994; Retired, 2004							
Mathews, Richard Thorne	1	RE	Fayetteville	1999		2003	6
NB: Shady Grove (PL), 1999; NB: Shady Grove (PM), 2000; RA: Bunn (PM), 2002; RA: Bunn/King Hill, 2003; Retired, 2007							
Matthis, Debora Staggs	4	PE	Raleigh	2011			
RM: Bethlehem-Shady Grove, 2011; SO:Asbury (Cove City), 2014							
Maultsby, J. Alexander		RE	Fayetteville	1979	1979	1981	33
Student, Candler, 1979; Cary: First, Assoc., 1980; Moncure-Buckhorn, 1981; Chaplain, USN, 1983; Charleston: St. Andrews, Assoc., SC Conf. (426.1), 1991; Elizabeth City: First, Assoc., Jan., 1993; Love Joy - Macedonia, 1994; Carolina Beach: St. Paul, 1997; Kenly-Buckhorn, Jan., 2000; Chaplain, Louisburg College, 2002; Leave of Absence, 2007; NB: Williston-Stacy, 2007; (FA) : Wesley's Chapel, 2009; LA, 2011; GA:Retired, 2013; Retired, 2013							
Maurer, Rhonda Turner	1	FE	Greenville	2006		2009	9
RA: Raleigh: St.Marks, (FL), 2005; (PE), 2006; RA: Bunn-Hill King, (PE), 2007; Elder, 2009; HE:Hornes, (Wilson), 2012; HE:EXTMIN,(Prof. at Shanghai Univ., China), 2013; Pastor at Monroe,NC UMC. WNCC, 2015							
May, Harold Cleveland	1	FE	Greenville	2007		2010	7
SA: Southern Pines, (FL), 2007; (PE), 2008; DU: The City Well, (New Church), 2011							
Maynard, Randall Grey		FE	Fayetteville	1989	1989	1991	26
Horne-Lucama-Sims, 1988; Black Creek-Lucama, 1990; Greenville: St. James, Assoc., 1992; (RA) Garner: St. Andrews, 2003; WI: Hampstead, 2011; Christ UMC, Lexington, KY, 2014 (Serv. In KY Conf>) 2014							
McAllister, John Michael		FE	Greenville	2009		2011	6
RA: Hollands, Assoc., 2008; (PE), 2009; CA:Trinity, (Raleigh), 2012							
McArthur-Strong, Brenda Fae	2	PL	2013				
GA:Millers Chapel (Lumberton), 2013							
McClure, Mary Frances	3	FE	Greenville	2006		2012	9
(FA) Fayetteville: Salem, Assoc., 2006; BU: Evergreen, (PL) . 2006, 2006; No appointment, 2006; RO: Trinity, Red Springs, 2010; HA:Wesley Memorial, Wilmington, 2013 HA:Wesley Memorial, Wilmington, Associate, 2013							
McConnell, James Elvin		FE	Greenville	2010		2012	5
BU: Chapel Hill, Univ., Assoc, 2010; SO:Ayden (Ayden), 2012							

Name	Lp Appt. Years	Present Relation	First Admitted	When Admitted	Ordained Deacon	Ordained Elder	Appt. Not Inc LP
McCubbin, Ellen Margaret		FE	Greenville	2008		2010	7
WI: Seaside (Brunswick), Assoc., 2008; (RA) : Wendell, 2009; BU: Davis Street (Burl), 2011; HA: Burgaw, 2014							
McDonald, Keith Cecil	3	PL	Raleigh	2012			
BE:South Mills, (Sharon, Trinity), Both in S.Mills.(2012)							
McDougald, George	7	AM	Greenville	2004			12
RO: Cool Springs, (OE), 1996; (PM), 2004; (AM), 2007							
McElroy, Steven W.		FE	Fayetteville	1989	1989	1991	26
Wilmington: Wesley Memorial, Assoc., 1989; Pilmoor Memorial, 1992; Pinehurst, 1995; BU: Chapel Hill, Christ, 2006; CA:Highland, (Raleigh),2013							
McGarvey, Gregory L.		FE	Fayetteville	1994	1994	1999	18
Sharon (OD), 1991; Sharon (PM), 1994; Bunn-Hill King, 1995; Gold Valley & Hornes-Sims (PM), 1997; Gold Valley & Hornes-Sims (FC), 1999; Swansboro, Assoc., 2000; Hamlett: Fellowship-Rockingham: St. Paul, 2002; (DU) Glendale Heights, 2004; Appt'd to E. PA Conf. ,; FA: Culbreth Mem., 2008; (FA) : Culbreth Mem.-Johnson Mem., 2009; Incapacity Leave, 2010; HA: Warsaw, 2012; JA: Carlton (Warsaw), 2014							
McIntyre, Vanessa	3	PL	Raleigh	2012			
FA: Associate, Sardis,(Little River, Melton's Grove, Parson's Grove), 2012							
McKenzie, Charles E.		FE	Fayetteville	1975	1975	1977	40
Student, 1973; Elizabeth City: First (Assoc.), 1975; Pasquotank, 1977; Moyock, 1982; Elizabeth City: City Road, 1984							
McKita, Carleton P.		RE	W.PA.	1950	1953	1954	45
Trans.from W. PA, 1983; V.P.Dev., NC Wesleyan College, 1983; Mgr, Hosp. Nash Gen. Hosp., 1990; Retired, 1996; RM: Hollister, 2008; HE: Red Oak, (Bethlehem, Red Oak), 2012							
McLaurin, Horace L.		RE	Durham	1961	1961	1966	36
Kitty Hawk, 1961; Moyock, 1964; Fletcher's Chapel, 1967; Mt. Hermon, 1971; Newport, 1976; Durham: Calvary, 1980; Murfreesboro, 1984; Smyrna, 1988; New Bern: Trinity, 1990; Retired, 1996							
McLean, James H.	12	RA	Fayetteville	1997	1997		9
Shady Grove, 1985; Asbury (NB Dist.), 1990; Midway-Bethlehem, 1992; Roseboro, 2000; FA: Harnett: Cokesbury, 2003; Retired, 2004							
McLean, Kenneth B.		FE	Fayetteville	2002		2005	10
FA: Haymount, Assoc., 2002; DU: Oak Grove (Roxboro), 2005; DU: Abundant Life, 2008; CO: Efland (Efland), 2012							
McLean, Martha Kimball		FE	Greenville	2008		2010	7
DU: Durham: Asbury, 2008; CA: Cary (First), Assoc., Pator of Christian Formation, 2014							
McLeane, William Miller		FL	Wilmington	2015			
CA:Edenton Street,(Raleigh), Pastor of the Gathering,(2015)							
McLeod, Walter Emmett		RE	Fayetteville	1992	1992	1996	20
Fletcher's Chapel - St. Peter, 1984; Granville-Vance, 1991; DU: Asbury Temple, 1994; RA: Wilson Temple, 1997; RO: Philadelphia, 2011; HE:St.Peter-Hargove, 2012; G:Retired, 2013; HE:St.Peters(Oxford)-Hargrove Chapel(Townsville), 2013; Retired, 2013							

Name	Lp Appt. Years	Present Relation	First Admitted	When Admitted	Ordained Deacon	Ordained Elder	Appt. Not Inc LP
Miller, Lon William Maysville, 1993; Tr. From WVA Conf., 1995; Hyde Co. Coop Parish: Swan Quarter, 1998; Dir., Hyde Co. Par., 1999; Incapacity Leave, 2000; Windsor, 2000; Seaboard, 2001; Medical Leave, 2002; HA: Retired, 2015		RE	West VA	1989	1989	1992	18
Miller, Theodore Ralph GO: Seven Springs-Bethel, 1994; GO: Salem, 1996; GO: Daniels Memorial, 1999; (EC) First, 2004; (DU) Roxboro: Long Memorial, 2006; GR: Westminster (Kinston), 2010; HA:Clinton (First), 2014		FE	Fayetteville	1998	1998	2000	16
Miller, Yuko Con. App. Evangelist, 2008	7	PL	Greenville	2008			
Mills, Emily CA: Mt. Pleasant, 2013; CA: First (Cary), 2015	2	PL	Greenville	2013			
Mills, Jonathan Lee SA: Fair Promise-High Falls, 2010; HA: Bladen Circuit, 2011		FE	Greenville	2010		2014	4
Mills, Taylor W. GR: Williamston: First, 2001; RA: Avent Ferry, 2006; DU: Trinity (Durham), 2010		FE	Fayetteville	2001		2004	14
Milton, Stuart M. Mt. Tabor - Riverview (SL), 1986; Norlina, 1989; Disciple, 1996; Cary: White Plains, Min. of Membership & Evang., 2001; (BU) Walnut Grove, 2004; CO: Mt. Sylvan, Durham), 2012; CA: West Nash (Wilson), 2014		FE	Fayetteville	1989	1989	1992	26
Minnick, Gregory Carlton RM: Roanoke Circuit (FL), 1993; RA: Macon (AM), 1997; BU: Hightower., 1999; RM: Gaston, 2001; RM: Halifax, 2005; DU: Mt. Tirzah, 2006; RO: Beaver Dam-Roberdell, 2008; FA: Retired, 2013		RE	Fayetteville	2001	2001	2004	20
Minnick, Jonathan Allen Pleasant Grove, 1993; Trans. To NC Conf., 1993		FE	VA	1990	1990	1995	21
Mitchell, Laura Hayes WI: Wrightsville Beach (PM), 2000; WI: Wrightsville Beach, Assoc., 2003; WI: Burgaw, 2010; HA: Trinity (Wilmington), 2014		FE	Fayetteville	2000		2003	15
Mitchell, Shawn Thomas RO: Mt. Zion-Wall's Chapel, 2009; HE: Enfield Community Mission (Enfield), 2012	6	FL	Raleigh	2009			
Mitchell, William K. Washington: Asbury, 1985; Conway, 1989; Center, 1993; SA: Candor, 1999; Retired, 2006; FA: Cameron, (Cameron), 2014		RE	Durham	1986	1986	1990	18
Moehring, David Elizabeth City: First, Assoc., 1994; Trans. From Cal-Nev Conf., 1995; EC: South Camden, 1996		FE	Cal-Nev	1989	1989	1994	20
Montanez, Jose Javier RA: Clayton: Christ Community, Assoc., (PL), 2006	9	PL	Greenville	2006			
Moore, Christopher Gregory RA: All Saints, 2007; Elder, 2009		FE	Greenville	2007		2009	8

Name	Lp Appt. Years	Present Relation	First Admitted	When Admitted	Ordained Deacon	Ordained Elder	Appt. Not Inc LP
Mosher, Robert Aubrey RA: Piney Grove, 2010	4	PL	Raleigh	2011			
Motley, Joseph A. Carver's Creek, 1992; Morehead City: Franklin Mem., 1996; Vanceboro, 2002; NB: Bridgeton, 2005		RE	Fayetteville	1993	1993	1996	16
Mull, Curtis M. Mamers(FL), 1993; Marvin (AM), 1997; FA: Christ, 2001; RM: Smith, 2007; Retired, 2011		RA	Fayetteville	1998			18
Mullen, Roderic L. DU: Duke Mem., Assoc., 1986; Garner: First, Assoc., 1987; Rougemont, 1990; Fair - Bluff - Cerro Gardo, 1991; Moyock, 1995; Haw River, 1997; Pastor, British Meth. Conf., 2001; (RA) Franklinton, 2004; FA: Roseboro, 2006; FA: Marvin, 2008; (RM) Norlina, 2009		FE	Durham	1986	1986	1988	29
Murdaugh, Gypsie RO:Jerusalem (Laurinburg), 2007; Philadelphia,(Rockingham),2013	8	PL	Greenville	2008			1
Murphy, James Olen Brownings-Smith (OD), 1995; Brownings-Smith (PM), 1996; Trans. From Amer. Bapt. Church (PM), 1996; Disability Leave, 1998; Trinity (Franklin Co.), 1999; Apex, Assoc., 2002; Leave of Absence, 2004; SA: Silk Hope, 2006; Serving in W.VA., 2008; LA, 2008; Otterbein UMC, Elkins, W.VA., 2009		FE	Fayetteville	1996	1996	1999	14
Murphy, Mark WI: Bolivia: Bethel, (PL), 2004; HA:Rocky Point, (Rocky Point), 2015	11	PL	Fayetteville	2004			
Murphy, Miles Laurinburg Ct., 1956; Red Springs, 1959; Chaplain, USAF, 1964; Chaplain, VA Hospital, 1967; Retired, 1998		RE	Raleigh	1956	1956	1958	42
Murphy, Steven Michael CO:St.Paul (Durham), 2011; CA:Millbrook, Associate,(Raleigh), (2015)	4	PE	Raleigh	2011			
Murphy, Stuart Patrick GA:Solid Rock(Cameron), Spring Lake Campus, 2012; CO:Front Street, (Burlington), (2015)	3	FE	Raleigh	2012		2015	
Mursten, Casey Elizabeth CO:Oak Grove (Roxboro), 2013	2	FL	Greenville	2013			
Myers, Charles Donald Halifax, 1970; Fayetteville: St. Andrews, 1975; Haw River, 1977; Sabbatical Leave, 1981; Oxford: Salem, 1982; Leave of Absence, 1986; RA: Zion, 1991; Burlington Ct., 1993; Littleton, 1997; Edgecombe Parish, 2001; RM: Stantonsburg-Black Creek, 2003; RM: Spring-Lebanon, 2005; Retired, 2007	2	RE	Durham	1972	1972	1974	28
Myrick, E. Larry McGee, (PL), 2005; FA: Bethany-McGee, 2011	10	PL	Fayetteville	2005			
Nagel, Donald C. Student, Duke Div. School, 1961; Cary: First, Assoc., 1963; Hollands, 1965; Student, NCSU, 1967; Student, UNC, 1969; Norfolk Med., Intern, 1972; Residence in Family Practice, Newport News, 1973; Asst. Prof., UNC - Asheville, 1975; Med. Dir., Alcohol Rehab. Ctr., Black Mountain, 1988; Retired, 2003		RE	Durham	1961	1961	1963	42

Name	Lp Appt. Years	Present Relation	First Admitted	When Admitted	Ordained Deacon	Ordained Elder	Appt. Not Inc LP
Namkoong, Won Seok		FE	Fayetteville	1995	1995	1999	20
Linden: Parker's Grove, 1995; Selma: Edgerton, 1996; New Beginnings, 2002; RA: Avent Ferry, 2003; EC: Dist. Superintendent, 2006; SA: West End, 2008							
Namkung, Kong Suk		FE	Fayetteville	1994	1994	1996	20
Sandy Plains, 1993; RA: Wesley Mem., 1998; Fayetteville: Johnson Memorial, 2001; (FA) Cornerstone, 2004; FA: St. Matthews (Fayetteville), 2010; GA:Involuntary Leave, 10/26/2013; CO: New Sharon, 2014							
Nanney, R. Keith		RE	Fayetteville	1978	1978	1980	31
Vance, 1978; Pasquotank, 1982; Fayetteville: Culbreth, 1987; Hollands, 1994; RO: First Rockingham, 2005; Retired, 2009; CA:Asbury ,(Smithfield), 2015							
Nanney, Russell Graham		FE	Greenville	2009		2014	6
RM: First-Wilson, Assoc., 2009; HA:First, Mt. Olive, 2012; HA:Harbor (Wilmington), 2015							
Nash, Jeffrey R.	2	FE	Greenville	2005		2009	10
WI: Hampstead, (SLP), 2002; GR: Kinston, Queen St, Assoc. (SLP), 2003; Queen St, Assoc. (PE), 2004; BU: Evergreen, (PE), 2006; BU: New Sharon, 2009; CO:Long Memorial, 2014							
Neal, Jeanne Ross	4	FE	Fayetteville	2001		2004	14
BU: Concord, Student Pastor, 1997; BU: Leasburg, 2001; BU: Haw River, 2005							
Negron, William	4	PL	Raleigh	2011			
WI: Dixon's Chapel, 2011							
Nelson, Michael Norwood	7	FE	Fayetteville	2001			14
Core Creek (FL), 1993; Core Creek-Tuttles Grove (FL), 1996; Pikeville: St. Joseph (FL), 1999; Raeford: Hoke (FL), 2000; Raeford: Hoke (AM), 2001; SA: Robbins: Tabernacle, 2004; (FA) Stedman: Cokesbury, 2009; CA:Daniels Memorial, (Goldsboro), 2012; FA:Lillington (Lillington), 2014; FA:Carthage, (Carthage), 2015							
Neuschaefer, Karl	5	FE	Greenville	2006		2009	9
DU: Butner Community, (SLP), 2001; (PE), 2006; (DU) Concord, 2009							
New, Judith Mann		FE	Greenville	2007		2012	8
RA: Franklinton, (PL), 2006; (PE), 2007; RA: Wakefied, Assoc., 2008; HE: Family Leave, 2013; CA:Assoc, for Children's Ministry, First UMC, Lakeland , FL, 2014							
Newman, Thomas W.	1	FE	Fayetteville	1996	1996	1998	19
GO:LaGrange (FL), 1995; LaGrange (PM), 1996; LaGrange (FC), 1998; Angier, 1999; GR: Salem, 2006; RA: Sunrise, 2011							
Nichols, Thomas M.	8	FE	Fayetteville	2004		2009	10
Haw Branch, (PL), 1995; EC: Pamlico, (PL), 1996; (SLP), 1998; Shady Grove, (SLP), 1999; (FLP), 2003; (PE), 2004; Midway, (PE), 2007; Elder, 2009; Midway (Stella), 2009 - Bethlehem (Bogue), 2009							
Nicholson, Jan Camille	5	FE	Fayetteville	2000	2000	2002	14
; Broad Creek (LP), 1994; Pine Level-Sanders Chapel (LP), 1995; FA:Dean of the Chapel, Ferrum Collge, Ferrum, VA.,							
Noble, J. Crispin	3	FE	Fayetteville	1993	1993	1998	22
RM:Warren Chg. (SL), 1990; Hookerton (PM), 1994; Greenville: Holy Trinity (Name changed to Restoration UMC 1999), 1998; GR: Genesis, 2002; EC: Fair Haven-Clark Bethel, 2005; GR: Trinity (Belhaven), 2010							

Name	Lp Appt. Years	Present Relation	First Admitted	When Admitted	Ordained Deacon	Ordained Elder	Appt. Not Inc LP
Norris, Phillip WI:Andrews Chapel, (PL), 2003	12	PL	Fayetteville	2003			
Norton, Mary Jane P. BU:Chapel Hill: University (LW), 1977; Consecrated DM, 1980; GBOD, Nashville, TN, 1981; GBOD, Nashville, TN (FD), 1997; Ordained Deacon in Full Connection, 1997		FD	Fayetteville	1997	1997		16
Noy, Carol DU: Butner (SP), 1994; Trans from New England Conf., 1994; DU: Rehobeth (SP), 1998; Spring Chapel (PM), 1999; WI: Fair Bluff (PM), 2001; EC: Windsor, 2003; RO: Laurel Hill, 2006; Retired, 2009	5	RE	Fayetteville	1994		2003	6
Oakes, Benton Watkins FA:Buckorn(Moncure)-Ebenezer(Apex), 2013	2	PE	Greenville	2013			
O'Briant, Christopher HA: Bladen, Bladen,Bethlehem, Llive Oak), Assoc., 2012; HA:Grace (Clinton),2014	3	FL	Greenville	2008			
Odom, Joyce Darnell Micro-Fellowship, 1990; Trinity (Lenoir Co.), 1995; Retired, 2001	4	RE	Fayetteville	1994	1994	1997	7
O'Keef, Robert D. Asbury-Bethlehem, 1974; Rockingham, Glenwood, 1976; Kinston: Queen St., Assoc., 1978; Windsor, 1980; CH: Orange, 1985; Richlands, 1988; Beulaville, 1989; Beaufort: Ann St., Jan., 1991; Mt. Sylvan, 1995; RA: North Raleigh, 2002; Leave of Absence, 2007; SA: St. Luke's, 2008; (FA) : Christ-Trinity, 2009; Retired, 2010		RE	Fayetteville	1975	1975	1978	34
Old, Marshall R. Attend Sch., 1973; Jacksonville: Trinity, Assoc., 1975; Oak Grove, 1979; Carthage, 1984; Graham: First, 1988; RA: Asbury, 1997; Greenville DS, 2002; BU: Front Street, 2007; Retired, 2014		RE	Fayetteville	1973	1973	1976	40
Oldham, Kirk B. Chap., NC Wesleyan College & Whitakers, 1990; Trans. From FL, 1990; Chap., NCWC, 1991; Campus Min. & Dir., Raleigh Wesley Foundation, Feb., 1999		FE	FL	1983	1983	1986	32
Oliver, Cory Brandon Epworth, (FL), 2004; EC: Hatteras, (FL), 2007; HE:Roanoke Rapids, (First), 2012	11	FL	Fayetteville	2004			
Oliver, James R. Hubert: Oak; Chestnut Ridge, 1964; Long Mem., Assoc., 1966; Brooksdale-Brookland, 1967; Knightdale, 1971; Durham: Lakewood, 1972; Elm City, 1975; Ocean View, 1980; (RE) Pembroke: First-Calvary, 1984; Goldsboro: Providence, 1988; Plymouth, 1992; Jacksonville: Northwoods, 1996; Grove - Queens Creek, 1998; Retired, 2005; NB: Haw Branch-Cyress Creek, 2007		RE	Burlington	1964	1964	1967	41
Olsen, William A. Trenton-Maple Grove (LP), 1998; Washington: First., Assoc., 2000; (GO) Pine Forest, 2004; FA: Christ (Fayetteville), 2010; GA:St. Luke,(Laurinburg),2013	2	FE	Fayetteville	2000	2000	2002	16
O'Neal, Wallace BE:Bethany (Winstead), 2013	2	PL	2013				

Name	Lp Appt. Years	Present Relation	First Admitted	When Admitted	Ordained Deacon	Ordained Elder	Appt. Not Inc LP
Oxendine, Reginald Lee GA:Snead's Grove (Laurel Hill), 2015		PL	2015	2015			
Pace, James Herrington Prof., Rel., Studies, Elon Univesity, 1979; Trans. From AL-W FL., 1979; Retired, 2010		RE	AL-W. FL	1968	1968	1974	42
Packard, Eric Douglas (CA):Micro-Fellowship (Kenly), 2014	1	PL	Greenville	2014			
Page, Jack Ward Coats, 1987; Washington: Asbury, 1991; Lemon Springs, 1995; Love Joy - Macedonia, 1997; Pittsboro: First, 2001; BU: Friendship, 2005; Retired, 2009	2	RE	Fayetteville	1989	1989	1993	20
Panizo-Valladares, Rosanna C. DU: Cristo Vive, 2002; Transferred from Peru Methodist Conference, 2006; EXTMIN, Durham, Hispanic Ministries, 2008; CO:Sanctuary Lakewood-District Mission (Durham). 2013		FE	Greenville	2006		2010	10
Pannell, Sara Elizabeth (FA):Lemon Springs (Lemon Springs), 2014		PE	Greenville	2014			1
Pantoja, Daniel SA:Circles of Hispanic Ministries, (PL), 2004; SA:Chatham-Lee Hispanic Min., (PL), 2005 (El Camino-(Siler City)	9	FE	Fayetteville	2004		2015	2
Park, Hyun Soak BU: Bethel-Center, 2011	5	FE	Raleigh	2011		2015	
Park, Sang Seon BU: Ridge-Garden, 2008; Trans. from Korean Meth. Church, 2008; CO: Prospecr (Yanceyville), 2014		FE	Greenville	2008		2008	7
Parker, Donald Clayton CA:Edgerton Memorial (Selma), 2015		PL	Wilmington	2015			
Parker, Rhonda ; BU: Ext. Miin., Dir. Camp Chestnut Ridge, (PE), 2006; CO:Director of Field Education,Duke Divinity School,2011		FE	Greenville	2006		2009	8
Parker, Richard Henry Roxboro:Ca-Vel, 1987	4	RE	Fayetteville	1991	1991	1993	9
Parker, Ryan Paul Transfer From MS Conf, 01/01/2014; CO: Chap. Supervisor, VA Hospital Center, Durham, NC ,2014		FE	Greenville	2014			1
Parrish, Carrie W. South River, 1978; Roseboro, 1988; Chap., Meth. College, 1991; Fayetteville: Christ, 1999; Study Leave, 2000; Leave of Absence, 2001; Retired, 2001		RE	Fayetteville	1979	1979	1982	22
Parrish, Christina Eileen CA:Wesley Memorial,(Raleigh),(2015)		PL	Wilmington	2015			
Partin, Duane Richard Cedar Grove (SL), 1992; Cedar Grove (PM), 1995; Piney Grove-Hickory Grove, 1996; WI: Pine Valley, Assoc., 2000; EC: Mighty Wind, 2005; BU: Orange Chapel, 2006; (FA) : Angier, 2009; FA:First Mt. Gilead(Mt. Gilead)-Zion(Mt.Gilead), (2015)	1	FE	Fayetteville	1995	1995	1999	20

Name	Lp Appt. Years	Present Relation	First Admitted	When Admitted	Ordained Deacon	Ordained Elder	Appt. Not Inc LP
Paschal, John S.	4	RE	Goldsboro	1967	1967	1970	37
Sanford: Trinity, 1963; Chapel Hill, Orange, 1966; Assoc., Clinton: First, 1972; Southern Pines, 1974; Whiteville, 1979; Laurinburg: First, 1986; Rocky Mount: First, 1990; Goldsboro: St. Paul, 1994; Wilmington Dist. Supt., 1998; Incapacity Leave, 2001; Retired, 2006							
Pasquarello, Michael		FE	Fayetteville	1985	1985	1987	30
RA: North Raleigh, Assoc., 1985; WI: Oleander - Devon Park, 1987; Grifton, 1991; Raleigh: Trinity, 1992; DU: Bethany, 1995; Professor, Asbury Theo. Seminary, 2001; CO:Lloyd Ogilvie Prof. Of Preaching, Fuller Seminary, Pasadena, CA(2015)							
Pate, David Glenn	6	FL	Greenville	2009			
GO: Ebenezer (Wayne Co), 2009; HE:Tabernackle (Townsvillwe), 2014							
Pate, Robert Bruce		RE	Durham	1953	1953	1955	40
Attend Sch., 1953; Bridgeton, 1954; St. Mark, 1957; Wynnewood, 1962; Norlina, 1964; Knightdale, 1968; Clinton: Grace, 1971; Durham: Glendale Heights, 1977; Oxford, 1983; Sanford: Jonesboro, 1990; Retired, 1994							
Pate, Russell Glenn	8	FL	Greenville	2007			
GR:Tabernacle, (PL), 2007							
Patton, George Ronald		RE	Fayetteville	1977	1977	1980	38
Jerusalem - Bethel, 1979; CPE Prog., Duke Med. Ctr., 1985; Durham: Bethesda, 1986; Henderson: City Road, 1988; Allensville - Trinity, 1992; Creedmoor, 2001; GO: Benson, 2006; CA: Retired, 2015							
Patton, Patricia	5	PL	Raleigh	2011			
EC:Stokes (Stokes - Vernon), 2010; SO:Cypress Creek (Trenton), 2013							
Paul, Katherine Ann		PE	Greenville	2013			4
CA:Newton Grove(Newton Grove-Maple Grove), 2013; CA:(Ext. Min.), Res. Strat., Southern Reg. of Wash./Annap. Dist.,BWC, (2015)							
Paxton, Roger Davidson		RE	Fayetteville	1980	1980	1986	22
Micro-Fellowship, 1980; Holly Springs, 1981; Leave of Absence, 1982; Student, CPE Intern, NC Memorial Hospital, 1983; Swan Quarter, 1984; Rainbow, 1989; Norman, 1991; Kenansville Parish, 1996; Hopewell, 2000; Family Leave, 2002; Retired, 2004							
Peacock, Mary		RD		2005			
Retired, 2005							
Pearce, Erin Simpson		PD	Greenville	2013			2
HE:Englewood(Rocky Mount), Associate, 2013; CA: Pleasant Grove (Raleigh), Dir. Of Family Ministries, 2014; HE:La Estrella Hispanic Ministries-Director,2014							
Pearce, Harvey Worth	4	RE	Asheville	1954	1957	1959	40
Trans. from WNC Conf., 1957; Columbia, 1959; Halifax, 1961; Saxapahaw, 1964; Webb Ave., 1966; Riverside, 1969; Pittsboro: First, 1972; Union Chapel, 1974; Northhampton, 1976; Kenansville - Parish, 1980; South Mills, 1983; Rich Square - Woodland, 1985; Laurel Hill, 1986; Roberdel, 1988; Asbury: Bethlehem, 1989; Rougemont, 1991; Retired, 1994							
Pearce, Raymond R.	16	FL	Fayetteville	1998			
RM: Seaboard, (FL), 1998; RM: Englewood, Assoc., (FL), 2000; GR: Bath, (FL), 2002; DU: Gillburg-Spring Valley, (FL), 2007; CO:Leasburg (Leasburg), 2012							

Name	Lp Appt. Years	Present Relation	First Admitted	When Admitted	Ordained Deacon	Ordained Elder	Appt. Not Inc LP
Pickle, Deirdre L.	13	FL	Fayetteville	2002			
DU: Longhurst, (SLP), 2002; DU: Tabernacle, (SLP), 2003; (FL), 2004; WI: Hampstead, 2007; GO: Fremont, 2011; CA:Angier, (Angier), 2015							
Pilgrim, Carolyn R.		RE	Durham	1986	1986	1990	25
Jones Chapel, 1985; Mt. Pleasant, 1988; South Mills, 1991; Plymouth, 1996; Golds.: New Hope, 1999; Raleigh: Wesley Memorial, 2001; (GR) Washington: Asbury, 2004; Retired, 2010							
Pinner, William Rickman	7	RE	Fayetteville	1977	1970	1981	38
Perquimams, 1968; Lucama - Sims, 1974; Assoc., Member, 1974; Durham: Pleasant Green, 1976; Kenly-Buckhorn, 1980; Concord, 1984; Wilson: Winstead, 1988; DU: Asbury, 1991; Beaufort: Ann Street, 1995; Garner, 1999; Medical Leave, 2000; FA:Retired, 2015							
Pittard, Lee Roy	3	FE	Fayetteville	1998	1999	2001	16
Oxford: Salem (SL), 1996; Rich Square-Woodland (PM), 1999; Milwaukee-Woodland, 2001; (BU) St. Paul, 2004							
Plowman, Charles H.	5	RE	Fayetteville	1995	1995	1999	16
Jamesville (SL), 1990; Warren's Grove (SL), 1992; Warren's Grove (PM), 1995; Rich Square - Woodland, 1996; Scotland Neck, 1998; Scotland Neck-Rich Square, 2001; (SA) Carthage, 2004; Retired, 2011							
Plowman, Sally S.		RE	Fayetteville	1992	1992	1995	19
Jamesville, 1992; Hightower, 1993; Rainbow, 1994; Scotland Neck, 1995; Richland Square - Woodlands, 1998; Chris. Ed. Dir., Greenville Dist., 1999; Washington Cir., Jan., 2000; (SA) Ether, 2004; Retired, 2010							
Polk, Elizabeth	2	FE	Raleigh	2011		2013	2
RO: Ellerbee-Mt. Pleasant, 2011							
Pollock, Charles L.	5	RE	Fayetteville	1974	1974	1977	30
Lyon Mem., 1969; Holly Springs, 1970; Turkey, 1972; Wake Forest, 1974; Fayetteville: Christ, 1978; Richlands, 1981; Washington: First, 1985; Raleigh: North Raleigh, 1989; DU: Aldersgate, 1991; Lumberton: Chestnut Street, 1994; Elizabeth City: First, 1997; Beaufort: Ann St., 1999; Retired, 2004; Reelsboro, 2006-2011; Reelsboro, 2006							
Ponce, Luz Adriana		PL	2015	2015			
SO: Unidos por Cristo (Grimesland), Team Pastor, 2015							
Ponder, Reginald W.	6	RE	Wilmington	1959	1959	1961	46
Student Pastor, Lovejoy - Macedonia, 1958; Leasburg, 1962; Rocky Mount: Englewood, 1966; Sanford: St. Luke, 1970; New Bern District Supt., 1978; Raleigh Dist. Supt., 1980; Rocky Mount: First, 1983; Ex. Sec., SeJ COM Adm. Council, 1987; Pres. & CEO, Meth. Ret. Homes, Inc., 1993; Dir., Development, MRH, Inc., 2000; Pres., Louisburg College, 2002; Retired, 2005							
Ponder, Reginald Wallace		FE	Fayetteville	1998	1998	2000	17
; Mt.Tirzah, 1998; Rainbow, 2001; GO: Princeton, 2003; Incapacity Leave, 2005; EC: Perkins, 2006; DU: Mt. Carmel, 2007; Incapacity Leave, 2007; EC: Perkins, 2008							
Poole, Betty Donna		RE	Fayetteville	1997	1997	2000	15
LA, 1997; Clin. Chap., Wake Co. Sheriff's Dept., 1998; Leave of Absence, 2004; EXTMIN: Emeg.Prep.Mgr, Off.of Crime Control, State of NC, 2005; CA:Leave of Absence , 2012; CA: Retired, 2015							
Pope, T. Arnold	2	RE	Greenville	1956	1956	1958	25
Stokes, 1956; Smith, 1957; Winstead, 1962; Franklinton, 1966; Meth. Coll., Dean of Men, 1967; Dean of Students, Meth. Coll., 1970; Asst. Prof., Meth. Coll., 1973; Retired, 1981							

Name	Lp Appt. Years	Present Relation	First Admitted	When Admitted	Ordained Deacon	Ordained Elder	Appt. Not Inc LP
Porter, Ernest R.	2	RE	Gulfport, MS.	1959	1959	1963	40
Bethseda, 1959; Union Grove, 1961; Trans. From Miss. Conf., 1961; Assoc., Hayes Barton, 1962; Selma, 1964; Westminster, 1968; Assoc. Dir., Prog. Council Witness, Outreach & Involvement, 1971; New Bern: Centenary, 1973; Goldsboro: Dist. Supt., 1980; Dir., CCOM, 1982; Ex. Dir., Methodist Retirement Homes, 1985; Morehead City: First, 1986; Dir., Off. Of Finance & Field Ser., GBGM, 1988; Exec. Dir., Ch. Funding Assoc., 1991; Retired, 1999							
Poston, Julie Ann	3	FE	Greenville	2010		2015	3
014; RM: Bethlehem-Shady Grove, 2010; DU: Helena, 2011; CO: Intern Campus Minister, Wesley Center UNC-CH, 2014; CO: Dir. Wesley Foundation, UNC (Chapel Hill), 2015							
Potter, Benjamin F.		RE	Greenville	1963	1963	1969	36
Rockingham: First Assoc., 1967; Bellemont, 1968; Columbia: Wesley Mem., 1968; Princeton, 1972; Durham: Aldersgate, 1975; Grad. Sch., Wright State Univ., 1981; Dir., Psy. Services, Gaston-Lincoln Mental Health Programs, 1983; Broughton Hosp., Clin. Psych. Intern, 1983; Chief Psyck., Dept. Psychiatry, Gaston Mem. Hosp., 1994; Retired, 1999							
Powell, Cynthia D.	4	FD	Fayetteville	1998	1998		16
SC Conf., 1986; Graham: First, 1988; BU: Front St., 2003; CO: Medical Leave, 2014							
Presnal, Gregg Allen	25	FL	Fayetteville	1990			
Gold Valley, (PL), 1990; Poplar Springs, (PL), 1992; (SLP), 1993; Buckhorn, (PM), 1996; DU: Granville Circuit, 2006; RO: Sanday Plains, 2011; CO:McMannen, Durham), 2012; FA:Morris Chapel (Sanford), 2013							
Presnell, William M.		RE	Fayetteville	1974	1974	1978	32
Rock Creek, 1974; Riverside, 1977; Maxton: St. Paul’s, 1981; Windsor, 1985; Kitty Hawk, 1989; Elizabeth City Dist. Supt., 1993; Wilson: First, 1999; Retired, 2007							
Preston, Hunter Hadley		FE	Fayetteville	1993	1993	1993	22
Seaboard, 1992; Calvary, Jan., 1998; Golds: New Hope, 2001; RA: St.James, 2006; SA: Jonesboro (Sanford), 2010; CO:Walnut Grove, (Hurle Mills), 2015							
Price, William Edward	11	FL	Fayetteville	2004			
Epworth, (FL), 2004; GR: Farmville, 2011							
Priestaf, Edward Nicholas	5	PE	Greenville	2009			6
Rush Chapel, N. Ga. Conf., 2003; RA: Benson Memorial, (FL), 2006; (PE), 2009; RA: Ebenezer, 2010; CO:McMannen (Durham), 2013							
Privette, Tommy G.		RE	Fayetteville	1978	1978	1982	20
Roxboro: Longhurst (SL), 1977; Roxboro: Longhurst, 1978; Littleton, 1980; Love Joy - Macedonia, 1983; Pleasant Hill, 1986; Hope Mills, 1990; Zebulon, 1994; Retired, 1998; (BU) St. Luke, 2004							
Pugh, Nancy Ann		RD	Holston Conf.	2001			4
Cary: First, Assoc., 2001; Trans. (FD) from Holston Conf., 2001; Retired, 2006							
Pullins, Charles	4	FE	Greenville	2007		2009	7
GO: Faison, (SLP), 2003; New Church, (PE), 2007; Crossroads-(Fayetteville),2007; Elder, 2009; GA: Johnson Mem. Campus (Fayetteville), 2014							
Purcell, Joan Malmborg		RE	Fayetteville	1986	1986	1992	24
Raleigh: Edenton St., Assoc., 1989; Trans. From N. Ala Conf., 1991; Raleigh: Layden Memorial, 1994; Prog. Coord., Triangle AIDs Net, 1995; Leave of Absence, 2004; EXTMIN: Director, MATCH, 2006; FA:Retired, 2014							

Name	Lp Appt. Years	Present Relation	First Admitted	When Admitted	Ordained Deacon	Ordained Elder	Appt. Not Inc LP
Richardson, J. Earl		RE	Kinston	1950	1951	1952	33
Aulander, 1951; Edenton, 1954; Riverside, 1959; Goshen-Keener, 1961; Clark Street, 1965; Franklinton, 1969; Southport, 1973; Fayetteville: St. Matthews, 1978; Retired, 1983							
Rickards, James Perry		RE	Raleigh	1954	1954	1955	34
Clinton Ct., 1954; Chaplain, USAF, 1955; Staff, Div. Of Chaplains and Rel. Min., 1976; Coord., Nat. Conf. On Min. to Armed Forces, 1982; Retired, 1989							
Ricks, R. Dennis	6	RE	Durham	1961	1959	1963	34
Shallotte: Camp, 1955; Moyock, 1956; Star, 1959; Fayetteville: Salem, 1964; Fayetteville: Camp Ground, 1969; Graham: First, 1975; Farmville, 1981; Garner: First, 1984; Clinton: First, 1988; Mt. Sylvan, 1991; Retired, 1995							
Roberts, Benjamin Brodie		PD	Wilmington	2015			
On Loan From Balt-Wash. Conf., 2015							
Roberts, Elizabeth R.		FE	Greenville	2002		2006	13
WI: Seaside (Brunswick), Assoc., 2002; RA: Windborne, 2008; CA:Fairmont, (Raleigh), 2015							
Roberts, Frederick E.		FE	Fayetteville	1976	1976	1979	39
Gaston, 1975; Hatteras, 1979; Mt. Hermon, 1983; Haw River, 1990; Ocean View, 1991							
Roberts, Jeffrey L.		FE	Fayetteville	1987	1987	1991	27
Tenn. Conf., 1981; Durham: Branson, 1985; Salem (Person Co.), 1989; BU: Bellemont, Sept., 1997; WI: Trinity, 2005; (WI) Southport: Trinity, 2009; HA: Wesleyan Chapel, (Scotts Hill), 2015							
Roberts, Norma Walters		PL	Fayetteville	1988	1988	1993	23
Appointed to attend school, 1988; Leave of Absence, 1990; Durham: Bethesda, 1991; Leave of Absence, 1996; Mt. Tabor: Riverview, Feb., 1997; DU: Mt. Zion, 1998; DU: Bethesda, 2006; Lv. Abs., 2007; GO: Hickory Grove, 2009; CA:Princeton , (Princeton), 2013; CO:Longhurst, (Roxboro), (2015)							
Robinson, Donald Ray	4	PL	Raleigh	2011			
RO: Lumberton Circuit (Regan, Smith both in Lumbertlon), 2011; GA: Tabernacle(Hamlet)-Gibson(Gibson), 2013 GA:Tabernacle(Hamlet)-Gibson(Gibson). 2013							
Robinson, Larry		FE	Durham	1986	1986	1989	28
Student, 1985; WI: St. John, 1986; Sanford Circuit, 1988; DU: Asbury Temple, 1991; Hamlet: St. Peter, 1994; Fayetteville: John Wesley, 2002; SA: Sanford Circuit, 2003; RO: New Hope (Rowland), 2005; FA: Harry Hoosier, 2011							
Robl, Charles John	17	PL/D		1977			
Trinity (Franklin Co.), (PM), 1977; Mt. Pleasant, (FL), 1980; Terminated, 1985; Hornes, (FL), 1986; Discontinued, 1990; Enfield, (PL), 2007; CA:First, Wilson, Associate, 2012							
Rodgers, Betty Joe Gwaltney	6	PL	Greenville	2009			
NB: Haw Branch, 2009; SO:Maysville, 2012; SO: Aurora (Aurora), 2014							
Rodgers, Roy Lee	7	PL	Greenville	2008			
NB: Cypress Creek, 2008; SO:Campbells Creek (Aurora), 2013; SO:Hobucken (Hobucken), 2014; SO: Hobucken (Hobucken) and Vandemere (Vandemere). 2015							
Rodrigues, Heather Michele		FE	Greenville	2009		2012	6
RA: Raleigh: Millbrook, Assoc., 2009; CO:Duke Memorial (Durham), 2014							

Name	Lp Appt. Years	Present Relation	First Admitted	When Admitted	Ordained Deacon	Ordained Elder	Appt. Not Inc LP
Safley, Michael W. Attend Sch., 1973; Chaplain, Methodist Home for Children, 1975; Middleburg, 1978; Coord. Of Youth Min., Conf. COM, 1982; VP for Student Affairs, Meth. College, 1987; Pres., Meth. Home for Children, 1997; EXTMIN: VP for Church & Community Affairs, Methodist College, 2006; HE:Louisburg (Louisburg), 2015		FE	Fayetteville	1973	1973	1976	42
Salazar-Veliz, Olinda Edith RA: White Plains, Assoc. (PL), 2007	8	PL	Greenville	2007			
Salter, John Neal Richlands Circuit, 1971; Sandy Cross, 1973; Littleton, 1975; Trenton, 1980; Hallsboro, 1983; Chadbourn - Evergreen, 1987; Conf. Evang. & Harrells: Centenary, 1990; Riverdale, 1993; GO: Salem, Jan., 2000; BU: Emmanuel, 2004; Retired, 2013; SO:Maysville, (Maysville). 2015	5	RE	Fayetteville	1976	1976	1979	37
Sanchez, Angelo Emmanuel SO:Swansboro(Swansboro), Associate, 2013		PE	Greenville	2013			4
Sasser, L. Alan Minister / Dean of the Chapel, Greensboro Coll, 1997; Exec. Asst. to the President, Greensboro Coll., 1999; (BU) Cedar Cliff, 2004; BU: Davis Street, 2006; NB: Havelock (First), 2011; Retired, 2012; HA:Jordan's Chapel (Burgaw), 2015		RE	Fayetteville	1997	1997	1999	14
Saunders, William Arnold SA: First-Uwaharrie (Both in Troy), 2011	4	PL	Raleigh	2011			
Schaller, Sandra Barefoot GO: Pine Level, (SLP), 2002; RO: St. Pauls, (PE), 2006; Elder, 2009; GO: Salelm (Goldsboro), 2011; CA: Retired, 2015	4	RE	Greenville	2006		2009	9
Schronce, Jerry Milton Bath (FL), 1992; Rainbow (FL), 1995; Warsaw (FL), 1997; RM: Spring-Lebanon, 2003; RO: Roberdel, 2005; Warsaw (AM), 2005; Retired, 2007	9	RA	Fayetteville	2001	2001		6
Schuldt, Carolyn CO:Chap. & Exe. Dir., Open Table Min, & Aldersgate, Assoc., 2012		FD	Raleigh	2012	2014		3
Scott, Paul B. Macedonia, 1958; Wrightsboro, 1961; St. Andrews, 1962; Parkwood, 1967; Southport: Trinity, 1969; Windsor, 1973; Wilmington: Pine Valley, 1977; New Bern: Trinity, 1982; Ebenezer, 1986; Burlington: Davis St., 1989; Snow Hill: Calvary, 1992; Retired, 1998		RE	Wilson	1958	1958	1958	40
Seals, Matthew Brandon RO: Trinity-Zion (Rockingham), 2010; GA:St.Matthews (Fayetteville), 2014	5	FL	Greenville	2010			
Seate, Adam Fenton FA: Leslie (SP), 1997; GO: Centenary (PE), 2000; GO: Centenary (SP), 2000; FA: Wesley-Black's Chapel (PE), 2001; FA: Wesley-Black's Chapel, 2003; FA: Trinity, 2004; GO: Goldsoro: St.Luke, 2008	3	FE	Fayetteville	1997		2003	15
Seate, Billy F. Eno - Palmers Grove, 1969; Whitney Cross, 1975; New Bern: Trinity, 1978; Wilmington: Pine Valley, 1982; Raleigh: Asbury, 1987; Greenville: St. James, 1989; Roanoke Rapids: First, 1992; North Raleigh, 1996; Golds: St. Paul, 2002; (NB) Morehead City: First, 2004; Retired, 2011	3	RE	Durham	1972	1970	1976	39

Name	Lp Appt. Years	Present Relation	First Admitted	When Admitted	Ordained Deacon	Ordained Elder	Appt. Not Inc LP
Severt, Jeffrey Lee Pollocksville - Lee's Chapel, 1993; New Bern: New Song, 1998; EXTMIN, New Faith Communities, 2010		FE	Fayetteville	1993	1993	1996	22
Sexton, Curtis Keith RM: Rocky Mount, First, Assoc., 2000; RM: St. Paul, 2006; (NB) Oriental, 2009; CO:First, Elon, 2012		FE	Fayetteville	2002		2005	13
Sexton, Kenneth Bryan Goldsboro: St. Paul, Assoc., 1979; Leasburg, 1980; Leave of Absence, 1983; Trans. To New Mexico Conf., 1983; Cedar Island - Sea Level, 1991; Trans. To NC Conf. (PM), 1991; Mt. Pleasant - Middlesex, Feb., 1994; Roseboro, 1998; FA: Culbreth Mem., 2000; Culbreth Mem.-Person St., 2002; FA: Gardner's, 2003; BU: Hebron, 2007		FE	Fayetteville	1979	1979	1994	28
Sexton, Kenneth Bryan Durham Ct., 1952; Roxboro Ct., 1953; Erwin, 1958; Bethel, 1962; Roseboro, 1967; Hamlet: First, 1971; Raleigh: Westover, 1975; Retired, 1988; Belgrade - Tabernacle (RM), 1994		RE	Burlington	1952	1952	1953	38
Shannonhouse, Richard Delano Student, Duke, 1975; Woodland, 1977; Dir., Past. Care & Ed., Meth. Hosp., Jacksonville, FL, 1985; Pastoral Care & Ed. Dept., Presbyterian Med. Center, 1987; HE:Retired, 2015		RE	Fayetteville	1975	1975	1979	40
Sharpe, William Gray BU: Front St., Assoc., 1960; Raleigh: Benson Mem., 1963; BU: Front Street, Assoc., 1969; Dir., Publications and Chaplain, Elon College, 1972; Campus Minister/Dir., Wesley Foundation, NCSU, 1984; Retired, Jan., 1999		RE	Durham	1961	1961	1963	38
Shaw, Caswell E. Temperance Hall, 1961; Nash, 1964; BU: Front Street, Assoc., 1966; White Plains, 1967; Tarboro: St. James, 1973; Graham: First, 1981; Greenville: St. James, 1984; Rocky Mount District Supt., 1989; Rocky Mount First, 1994; New Bern Dist. Supt., 2001; Retired, 2004; RM: District Superintendent, 2011	3	RE	Burlington	1964	1964	1966	40
Sheets, R. Branson RA: Fuquay-Varina, 1987; (RM) Bailey, 1989; (GR) Covenant., 2005		FE	Fayetteville	1987	1987	1989	28
Sheffield, Jerry WI: Magnolia, 2009	6	PL	Greenville	2009			
Sheppard, Dennis R. Attemd Div. School, 1978; Lemon Springs, 1980; Coats, 1983; Norlina, 1987; Hopewell, 1989; Hope Mills, 2000		FE	Fayetteville	1978	1978	1981	36
Sherman, William W. Appointed to attend school, 1953; Wake Forest: Youngsville, 1953; Vance, 1955; Scotland Neck, 1959; Havelock: First, 1964; Chapel Hill: Aldersgate, 1969; Trinity, 1974; Conf. Coord., Ministerial Relations, 1978; Rockingham District Superintendent, 1983; New Bern: Centenary, 1989; Retired, 1996; Troy: GR: Jarvis Mem, Assoc., 2010		RE	Westminster,	1953	1953	1956	43
Shields, Michele Ransier RA:Hayes Barton, Assoc., 1981; RA: Morningstar, 1986; RA: Soapstone, Assoc., 1990; RA: ppointed to Attend School, 1991; RA: Supv. In Training, CA-Pac Med. Ctr., 1992; RA: Chaplain, St. John's Med. Ctr., 1994; RA: Chap., St. John's Med. Ctr., 1994; Retired		RE	Fayetteville	1981	1981	1984	31
Shields, Robert S. Pleasant Green, 1984; Raleigh: Westover, 1990; Retired, 1995		RE	Fayetteville	1985	1985	1990	12

Name	Lp Appt. Years	Present Relation	First Admitted	When Admitted	Ordained Deacon	Ordained Elder	Appt. Not Inc LP
Smith, Judi Johnson Pilmoor Memorial, 1975; Lake Waccamaw, 1982; Selma: Edgerton, 1985; Mount Hermon, 1990; Mt. Zion (RA Dist.), 1993; Zebulon, 1998; Eliz. City Dist. Supt., 2001; Durham District DS, 2002; Retired, 2007; CO:ADS, 2012; CA:Whitley Memorial,(Smithfield), 2015		RE	Fayetteville	1975	1975	1978	31
Smith, Lawrence T. HA:Seven Springs, 2012		RA					2
Smith, Michael Hugh Cool Springs, (PL), 2004; Cumnock, (PL), 2005; DU: Henderson: White Mem., 2008	11	PL	Fayetteville	2004			
Smith, Neil E. Pasquotank (SLP), 1968; Pasquotank (FLP), 1969; Maybrook-Massey (SLP), 1970; Henderson: City Road (FLP), 1973; Henderson: City Road (AM), 1974; Erwin (AM), 1979; Erwin (E), 1980; Cordova, 1987; Gardners, 1988; Clin. Chap., McCain Correct. Hosp., 1989; Retired, 2006		RE	Fayetteville	1978	1970	1980	27
Smith, Neill Council Clarkton, (PL), 2001; Fair Bluff, (FL), 2003	14	FL	Fayetteville	2001			
Smith, Stephen E. Jarvis Memorial: Assoc., (FL), 2003; Bethel, (FL), 2004; (PE), 2007; Elder, 2009; GR: Salem, 2011	4	FE	Greenville	2007		2009	8
Smith, William Stanley Chapel Hill: Univ., Assoc., 1968; Goldsboro: Providence, 1972; Aldersgate, 1976; Louisburg, 1979; Shallotte: Camp, 1984; Troy: Trinity, 1988; Edenton, 1994; Lumberton: Chestnut Street, 1997; RO: Laurinburg: First, 2003; Retired, 2007		RE	Chapel Hill	1968	1968	1970	38
Snider, Colin Llewellyn EC: Kitty Hawk, Assoc., 2009; RA: Cary, (First), Assoc., 2011		FE	Greenville	2009		2012	6
Snider, Meredith K. RA: Pleasant Grove (Raleigh), Assoc, 2011	4	PL	Raleigh	2011			
Snotherly, William W. Attend Sch., 1977; Bolton, 1979; DU: Trinity, Assoc., 1981; Lakewood, 1984; Knightdale, 1987; Plymouth, 1991; Rocky Mount: St. Paul, 1992; Wake Forest, 1995; DU: Mt. Sylvan, 2002; FA: Salem, 2007; Medical Leave, 2014		FE	Fayetteville	1977	1977	1980	37
Snyder, Jack Robert Student, Duke Div. School, 1999; Resident Chap., Duke Medical Center, 2000; Bank Grove Hill, 2001; (DU) Helena, 2004; Retired, 2011		RE	Fayetteville	1999	1999	2002	13
Sorg, Kelli Summers GR: Bath, 2008; SA: Trinity (Troy), 2011; SO:Harlow (Newport) - Oak Grove (Havelock), 2013		FE	Greenville	2009		2012	7
Southern, H. Gray Goldsboro: St. Paul, Assoc., 1980; Oriental, 1983; Wilson: West Nash, 1988; DU: Trinity, 1991; Greenville: St. James, 1999; DU: District Superintendent, 2007; Corridor District Superintendent, 2012; FA:Apex: (Apex), 2012		FE	Fayetteville	1980	1980	1982	35
Speake, George D. Rocky Mount: Marvin, 1977; Rocky Mount: Parish, 1980; Rocky Mount: St. Paul, 1981; Stedman - Cokesbury, 1986; Shallotte: Camp, 1990; Manteo: Mt. Olivet, 1999; (NB) Queen Street, 2004; DU: Henderson: First, 2007; SO:Trinity (Jacksonville), 2012		FE	Fayetteville	1977	1977	1981	38

Name	Lp Appt. Years	Present Relation	First Admitted	When Admitted	Ordained Deacon	Ordained Elder	Appt. Not Inc LP
Stephens, James Lynn SO:Tuttle's Grove(Beaufort), 2013	2	PL	Greenville	2013			
Stephens, Judith Smith EXTMIN: (PD), 2004; EXTMIN:, 2006; F: Transitional Leave, 2012; FA:Appointed to Attend School, 2013; CA: Project Bountiful Coordinator, Acad. For Ldrshp . Exell., 2014		FD	Greenville	2003	2006		12
Stephens, Mark GO: Bethel (Duplin Co.), 1995; DU: St. Paul, 2005	8	AM	Fayetteville	2004			19
Stern, Laura Wacker BU: Leasburg, (FL), 2004; (PE), 2006; Serving Mt. Gilead UMC, Woodstock, GA., 2009; EC: Ocracoke, 2010; CA: Millbrook(Raleigh), Assoc., 2014; CA:Soapstone,(Raleigh), 2015	2	FE	Greenville	2006		2010	9
Stevens, Ruth Harper St. John-Gibson, 1977; Hamlet: Fellowship, 1983; FA: St. Matthews, 1987; Durham: Epworth, Assoc., 1990; Leave of Absence, 1990; Wilmington District Superintendent, 1992; DU: Duke Memorial, 1998; (DU) University, 2004; Retired, 2007		RE	Fayetteville	1977	1977	1980	29
Stewart, Amie Elizabeth FA:Jonesboro, (Sanford), Dir. of Christian Formation, 2012; FA: Sunrise (Holly Springs), 2013; FA: Sunrise(Holly Springs), 2014		FD	Raleigh	2012	2015		
Stewart, Patricia V. SW TX & Little Rock Conf. (LW), 1979; Consecrated DM, 1986; Little Rock Conf. (DM), 1990; Cary: First, DM of Music, 1991; Trans. from Little Rock Conf., 1991; Cary: First (FD), 1997; Ordained Deacon in Full Connection, 1997; Family Leave, 2005; Retired, 2007		RD	Fayetteville	1997	1997		11
Stewart, W. Marshall Piney Grove, (PL), 1995; Layden Memorial, (PL), 2002	20	PL	Fayetteville	2000			
Stoffel, Pamela Sue EC: Shiloh (Stumpy Point), 2011	4	PL	Raleigh	2011			
Stokes, James C. St. Mark, N. Kinston Parish, 1972; Trans. from WNC Conf., 1972; WI: Sunset Park, 1973; Kenansville Parish, 1976; Hookerton, 1980; Fairview, 1982; Glenwood, 1985; Retired, 1988		RE	WNC	1966	1966	1969	16
Stokes, John L. Trsns.fr. Okla. Conf., 1973; Dean, UNC-W, 1977; Assoc. Prof. UNC-W, 1983; Prof. , 1994; Retired, 2003		RE	SC	1963	1963	1967	40
Stone, Richard L. Attending Duke Div. School, 1979; Ellis Chapel, 1980; Caledonia, 1981; Wendell, 1987; Clayton: Horne Mem., 1993; Garner: St. Andrews, 1998; Kitty Hawk, 2001; RA: Fuquay-Varina, 2006; DS, Elizabeth City District, 2010; DS, Beacon District, 2012; HA:Retired, 2013; HA:Village Point (Shallotte), 2015		RE	Fayetteville	1979	1979	1982	33
Stott, E. Russell Attend Sch., 1958; Apex, 1964; Wake Forest: Youngsville, 1966; Asst. Prof., Louisburg College, 1969; Marvin - Temp. Hall - McKendree, 1969; Whitakers, 1970; Prof., Louisburg College, 1970; Union - Newbegun, 1971; Whitakers Goldston, 1974; CH: Amity, 1978; LA, 1984; Retired, 1988; Maxton - St. Paul's, 1997; Readmitted to Full Connection, 1997; Retired, 1997		RE	Wilson	1958	1958	1961	26

Name	Lp Appt. Years	Present Relation	First Admitted	When Admitted	Ordained Deacon	Ordained Elder	Appt. Not Inc LP
Sykes, R. Michael Rock Creek, 1982; Walnut Grove, 1986; (SA) Siler City: First, 2004; (RO) : Rockingham: First, 2009		FE	Fayetteville	1985	1985	1989	30
Tatum, Jimmie Ray HA; Phillips Chapel, 1981; Cedar Grove, 1984; Lillington, 1986; Symrna, 1986; Shallotte: Camp, 1999; RO: Lumberton: Chestnut Street, 2003; FA: Irwin-Parkers Grove, 2008; Retired, HA:Oleander(Wilmington),2014; HA: Carver's Creek (Council), 2015		RE	Fayetteville	1981	1981	1986	33
Tavener, Anne Louise BE:Mt.Hermon, Elizabeth City), 2012; BE:Windsor (Windsor), 2013	3	PL	Raleigh	2008			
Tavener, Ray EC: Perquimmins, 2008; BE:First (Williamston) 2013	7	FL	Greenville	2008			
Taylor, Anita Noble (CA): Ebenezer (Raleigh), 2014		PE	Greenville	2014			1
Taylor, Berry Lynn Oxford: Salem (SL), 1990; Kinnakee (FL), 1991; Kinnakeet (PL), 1992; South Mills (PM), 1996; Perquimmins, 2001; EXTMIN, Pasquatank Correctional Inst., 2004; (EC) : Grace, 2009; BE: Retired, 2014	1	RE	Fayetteville	1992	1992	1998	21
Taylor, Bruce D. Iold Dock, 1963; Bladen Circuit, 1964; Fair Bluff-Cerro Gordo, 1969; RA: Pleasant Grove, 1973; Wilson: West Nash, 1977; Garber, 1983; Hamlet: First, 1984; Roanoke Rapids: First, 1988; FA: Hay Street, 1992; Smithfield: Centenary, 1997; RA: Raleigh: Asbury, 2002; Retired, 2005	5	RE	Fayetteville	1967	1967	1970	42
Taylor, Carol C. Concord (PL), 2003; RM: Warren Plains & Chaplain, Nash Youth Correctional Center, 2010; Jerusalem (Warrenton), 2014	11	PL	Fayetteville	2003			
Taylor, Harriet Tucker Serecta, (PL), 2004; BU: Chapel Hill: Amity, 2008; BU:Amity(Chapel Hill), 2008; CO: Family Leave, 2012; CA: Black Creek (Black Creek), 2013; CA:EXTMIN, St.Johns AME Zion Church Comm. Devel. Ctr,2013; CA: Assistant to the DS, Heritage District , 2014	3	FE	Raleigh	2009		2011	5
Taylor, Linda WI: Oleander-Devon Pazrk (OE), 1998; Tranf. from W/PA Conf., 2000; (WI) Oleander, 2009; SO: Sound District Superintendent, 2012		FE	W PA	1994		2000	16
Taylor, Vermel RO: Lumberton: Mt. Olive, (PL), 2007; (PE), 2008; (RO) : Red Springs: Rhyne Mem., 2009; GA:Galilee (Laurinburg),2013	1	FE	Greenville	2007		2011	7
Taylor, William V. Tarboro:Hart=Speight, 1964; Gaston, 1965,; Roxboro:Grace, 1969; Mt. Zion, 1973; Durham:St. Paul, 1977; W, Burlington , 1981; Cordova, 1985; Bellemont, 1987; S. Rosemary, 1995; Retired, 2006		RE	Fayetteville	1970	1970	1974	35
Teague, Ray BU: Lebanon, (FL), 2003; RA: Andrews Chapel, 2011; SO:Institute -LaGrange , 2012	8	AM	Greenville	2003			4
Thomas, Ginger A. DU: Epworth, Assoc., 2002; RA: Trinity (Franklin Co), Co-Pastor, 2005; DU: Durham: Duke Mem., Co-Pastor, 2008; CA:Family Leave, 2013		FE	Fayetteville	2002		2005	11

Name	Lp Appt. Years	Present Relation	First Admitted	When Admitted	Ordained Deacon	Ordained Elder	Appt. Not Inc LP
Thompson, Cara Lea FA:Doub's Chapel, (West End), 2015		PL	Wilmington	2015			
Thompson, Donna M. RO: Mt Zion, (PL), 2001; RO: Mt.Zion, (PE), 2003; (FA) : Solid Rock, Assoc., 2009; FA: Solid Rock, Assoc., Spring Lake Campus, 2011; CA:Avent Ferry, Raleigh), 2012	2	FE	Fayetteville	2003		2009	12
Thompson, Jamie Lee SO: Maury-Mt. Herman (Brooks Frizzelle Mke Memorial[Maury]-Mt.Herman[Lizzie], 2012; SO:Centenary (Assos), (New Bern), 2014; SO:New Bern/Riverside-District Mission, Co-Pastor, 2014; SO:All God's Children, (Aulander),2015	3	PL	Raleigh	2012			
Thompson, Laura Keith SO: Centenary , (New Bern), Assoc., 2014; FA:Candor, (Candor), 2015; Candor, 2015; SO: New Bern Comm., District Mission (New Bern), 2014		PE	Greenville	2014			1
Thompson, Leo Attend Sch., 1958; Brogden, 1962; Bethesda, 1963; Newland-Grace, 1967; Marvin-Temperance Hall, 1969; Butner, 1972; Carolina Counseling Center, 1976; Triangle Mental Health Service, 1978; Retired, 2000		RE	Wilson	1958	1958	1962	42
Thompson, Roscoe William DU: Roxboro: Ca-vel, 1999; Grace-Ca-Vel, 2001; CO:Retired , 2013	1	RE	Fayetteville	2000	2000	2002	14
Thornton-Irvine, Janet G. Cary: St. Francis, 1999; DU: Resurrection (DM/E), (FD), 2002; BU: Mebane, 2006; CA: Retired, 2014		RD	Fayetteville	2002	2002		12
Tilley, Robert C. WI: Bolton-Shiloh (SY), 1991; WI: Shallott Circuit, (FL), 1993; DU: Rehobeth-Harris Chapel, 1995; NB: Harlowe-Oak Grove, 1998; BU: Faith, 2004; EC: New Hope, 2006; Harkers Island, 2007; Retired, 2009	4	RA	Fayetteville	2005			10
Tolson, Larris Gregory BE:Jamesville-Siloam (Both in Jamesville), 2012	3	PL	Greenville	2012			
Toney, Lucretta Bosley GA:Mt. Zion(Maxton)-Wall's Chapel(Raeford), 2012	3	PL	Raleigh	2012			
Tosto, James Edward Manns Harbor, 1995; Institute-Hickory Grove, 2001; GR: Hookerton, 2005; NB: New Bern: Faith, 2008	5	AM	Fayetteville	2000			15
Trotter, J. Albert Ellis Chapel (LP), 1981; Burlington: Davis St., Assoc. (LP), 1982; Chapel Hill: Univ., Assoc., 1985; Bahama: Mt. Bethel, 1988; Bellemont, 1992; Mebane, Sept., 1997; Medical Leave, 1999; CO:Retired, 2013	2	RE	Fayetteville	1983	1983	1987	29
Troy, Angelo McKinley St. John, (PL), 1982; (SLP), 1983; (FL), 1988; Harry Hoosier, (FL), 1988; Discontinued, 1989; Red Springs: Rhyne Memorial, (FL), 2001; (RO) : Hamlet: St.Peter, 2009	21	FL	Fayetteville	1982			
Tucker, C. Clyde Cedar Grove, 1962; Trans. From Punta Arenas, Chile, 1962; Hope Mills, 1968; Raleigh: Longview, 1971; Elizabeth City: First, 1977; Raleigh: Benson Mem., 1981; Henderson: First, 1989; Retired, 1991		RE	Virginia	1952	1954	1954	38

Name	Lp Appt. Years	Present Relation	First Admitted	When Admitted	Ordained Deacon	Ordained Elder	Appt. Not Inc LP
Tucker, Stuart Transf/ from Central Ill. Conf., 1991; BU:Efland, 1991; DU: Mr. Zion, 1996; Disability Leave, 1998; Leave of Absence, 2001; Retired, 2005		RE	Central Illinois	1981	1977	1981	10
Tyre, Barbara High RM: Sims, 2009	6	PL	Greenville	2009			
Tysinger, Richard M. Piney Grove - Hickory Grove, 1985; Moncure - Buckhorn, 1988; Merritts - Ebenezer, 1992; Merritts, 2001; (RA) Wesley Memorial, 2004; SA: Bethlehem-Cumnock, 2008; FA:Merritt's Chapel, (Chapel Hill), 2012		FE	Durham	1986	1986	1989	29
Tyson, Anne Elizabeth EC: Mighty Wind, 2011	4	PE	Raleigh	2011			
Tyson, Bobby P. Black Creek - Lucama, 1992; FA: Culbreth, 1996; Lake Waccamaw, 2000; (GR) Salem, 2004; SA: Troy, Trinity, 2006		FE	Fayetteville	1993	1993	1995	22
Tyson, John H. Mt. Tabor - Riverview, 1981; Salem (Person Co.), 1983; Henderson: City Road, 1986; Appointed to attend school, 1988; Asbury, 1989; Student, 1990; Maysville, 1991; FA: Victory, 1993; FA: Johnson Mem., 1997; Clinton: Grace & Coharie, 2001; FA: Hay Street, 2003; NB: Swansboro, 2008; EC: Duck, 2010		FE	Fayetteville	1981	1981	1986	34
Tyson, M. Eugene Grimesland (SLP), 1975; Will Rogers UMC, Tulsa, OK, (SLP), 1977; Attending Oral Roberts University, 1979; New Bern: Riverside, 1981; New Bern: Faith, 1985; GR: Covenant, 1995; LA, 2002; WI: Harbor, 2002; Retired, 2004; (RO) : Hamlet: Fellowship, 2009; Reinstated, 2010; RO: Laurinburg, (First), 2011; FA:Fuquay-Varina (Fuquary-Varina),2013		FE	Fayetteville	1979	1979	1982	30
Tyson, Valerie Simmons RO: St. Paul's, Maxton, 2010; FA:Associate, Fuquay-Varina, 2013	5	FL	Greenville	2010			
Tyson, Vernon C. Trans. from WNC Conf., 1954; Stem-Bullock, 1954; Goldston, 1956; Assoc., Edenton St., 1958; Jonesboro Heights, 1961; Oxford, 1966; Wesley Mem., 1970; Fayetteville: Hay St, 1974; Chapel Hill University, 1978; Dist. Supt., Wilmington Dist., 1981; Raleigh Edenton St., 1984; Sanford: St. Luke, 1989; Retired, 1994	2	RE	Greenville	1956	1956	1958	38
Upton, John Pendleton BU: Milton, (FL), 1999; (PM), 2000; (E), 2005; Retired, 2014	5	RE	Fayetteville	1999		2005	8
Vail, Mary Phyllis CA:St. Paul, (Goldsboro), Associate, 2012	3	FL	Greenville	2010			
Van Staalduijn, Benjamin Cornelius (FA): Hickory Grove (Siler ity), 2014	1	PL	Greenville	2014			
Vaughan, Richard C. Hopewell - Mt. Moriah, 1974; Trans. From E. OH, 1974; FA: Culbreth Mem., 1980; FA: Johnson Mem., 1985; Chapel Hill: Amity, 1989; Raeford: First, 1998; WI: Shallotte: Camp, 2003		FE	E. OH	1972	1972	1975	41
Vaughn, Stephen W. WNC & FL Conf. (LW), 1969; Consecrated DM, 1976; Trans. From FL. Conf., 1977; GR: St. James (FD), 1997; Retired, 2007		RD	Fayetteville	1997	1997		9

Name	Lp Appt. Years	Present Relation	First Admitted	When Admitted	Ordained Deacon	Ordained Elder	Appt. Not Inc LP
Whitaker, Karen H.		FE	Fayetteville	1983	1983	1985	32
FA: Camp Ground: Assoc., 1983; RA: Raleigh: Avent Ferry, 1986; RA: Cary: Genesis, 1995; RA: Soapstone, 2008; CO:Epworth, (Durham), 2015							
White, Clinton Lane	19	PL	Fayetteville	1997			
Sharon (PL), 1997; Wesley Memorial (PL), 2007; SO: Dover, 2010							
White, Dena McFarland		FE	Fayetteville	1988	1988	1990	19
EC: Elizabeth City: First, Assoc., 1988; RO: Rockingham: East, 1993; Family Leave, 2000; Leave of Absence, 2004; RO: Norman, (Concord-Jones Springs-Norman), 2011							
White, Jaye		PD	Greenville	2010	2014		5
FA: BRAC Mission Developer, 2011; FA: St. Luke, (Sanford), Coord. of Outrech, Nurture &Witness, 2012; CA:Extmin:Outreeach and Mission Director, NCC, 2015							
White, John H.	3	RE	Kinston	1962	1962	1965	30
Battleboro, 1962; Beaufort: Ann Street, Min. of Ed., 1965; Kinston: Queen St., Min. of Education, 1966; Fellowship, 1969; Rose Hill, 1974; St. James, 1978; Goldsboro: St. Luke, 1986; Retired, 1990							
White, Susan Harris		FE	Fayetteville	2001		2005	11
DU: Helena, (PE), 2001; DU: Trinity, Assoc., 2005; Appt'd to Attend School (UNC Hosp), 2007; (DU) Massey's Chapel, 2009; LA, 2009; LA, 2011; CO:Andrews Chapel, (Durham), 2012; CO: Family Leave (FLv), 2014							
Whitehead, David Luke		FL	2015	2015			
HE:Nashville, Nashville, Associate. 2015							
Whittaker, James D.	5	FE	Greenville	2006		2009	13
DU:Leah's Chapel, (PL), 2001; Meroney, (SLP), 2003; (PE), 2006; Elder, 2009							
Wiggins, Carson O.	1	RE	Goldsboro	1967	1967	1970	33
Cedar Grove, 1966; Salem Chapel, 1969; Edenezer, 1974; Durham, Asbury, 1984; Beaufort: Ann Street, 1987; Havelock: First, 1989; Burlington: Grace, 1993; Retired, 2000; Rock Creek, 2004							
Wilburn, William Joseph		FE	Fayetteville	1988	1988	1990	25
Sandy Plains, 1988; Westwood-Ebenezer, 1989; Wilson: First, Assoc., 1992; Leave of Absence, 1996; Norman, 1996; BU: Mt.Hermon, 2003; SA: Sanford: Jonesboro, 2007; RA: North Raleigh, Assoc., 2010; CA:Divine Street, Dunn), 2012							
Wilkerson, Richard Phillip		FE	Fayetteville	1984	1984	1986	29
Burlington, Front Street, Assoc., 1984; Cary: Genesis, 1987; Knightdale, 1995; Leave of Absence, 1999; Cary: First: Assoc., 2002; FA: Coats, 2011							
Wilkins, Deborah S.		FE	Greenville	2004		2007	10
NB: Cedar Island-Sea Level, (PE), 2004; SA: Candor, 2006; (WI) Reigelwood, 2009; GA: Hamlet(First), 2012							
Wilkinson, Kathie Stevens	3	FD	Greenville	2010	2012		2
DU: Mt.Sylvan, Assoc., 2010							
Wilkinson, Scott Taylor		RE	Fayetteville	1976	1976	1979	22
21 Attended School, 1976; Jenkins Memorial, 1978; Trans. to Detroit Conf., 1981; Prospect, 1995; Trans. from Detroit Conf., 1995; Dir. Wesley Foundation, ECU, Greenville, 1996; Min. of Contemporary Music, Wash. (First), 2011; Retired, 2013							

Name	Lp Appt. Years	Present Relation	First Admitted	When Admitted	Ordained Deacon	Ordained Elder	Appt. Not Inc LP
Willard, Nancy Laurinburg: First, Assoc., (PL), 2001; Roseland, (PL), 2005; (PE), 2008	7	PE	Fayetteville	2001		2011	7
Williams, Brad NB: Harker's Island, 2007; Transferred into NCC, 2010		FE	Greenville	2010			5
Williams, David Bennett RA: Millbrook: Assoc., 2002; (PE), RA: St.. Mark's, 2005		FE	Fayetteville	2002		2005	14
Williams, James E. Beech Grove-Rhems, (OE), 1995; Beech Grove-Rhems, (FC), 1998; Trans. from W. PA. Conf. , 1998; Windsor, 1999; Leave of Absence, 2000; Trinity (Franklin Co.), 2002; GO: Bethel (Wayne Co.), 2003; Retired, 2009		RE	W. Pa.	1971	1971	1973	9
Williams, Kristen Driscoll RM: HorneSims, (PE), 2003; RM: Edgecombe Parish, 2007; RA: Apex, Assooc. Main Campus, 2011; HE: Rolesville Area (New Faith Comm.), 2012; CO:Fletcher's Chapel(Durham), 2013; CO:Fletcher's Chapel-(Bethesda Campus), 2014; CO:Clergy Leave of Absence, 2015		FE	Greenville	2003		2006	11
Williams, Michael Thomas GA:Marvin,(Fayetteville), 2015		PL	2015	2015			
Williams, Samuel A. Westview, 1984; Riegelwood-Shiloh, 1985; Wilmington, Fifth Ave, 1988; Burlington, St. Pauls, 1994; Wilmington, Trinity, 1999; Southport, Trinity, 2002; (RA) : Raleigh: Benson Mem., 2009; HA:Hampstead (Hampstead), 2014		FE	Durham	1986	1986	1989	30
Williams, Terry Michael EC: Anderson, 2010; EC: Cedar Grove, 2011	5	PL	Fayetteville	2010			
Williams, Terry Michael EC: Anderson, 1994; EC: North Gates Charge, 1998; EC: Plymouth, 2003; GA:Spring Hill, 2008; BE:Bethany, (Wanchese), 2015		AM	Fayetteville	1994			21
Williams, Tyler Kent HE:Rocky Mount, (First), Associate, 2012	2	FE	Raleigh	2012		2015	1
Williford, Gladys R. Wynnewood Park, 1972; Retired, 1993		RE	Durham	1972	1972	1975	21
Willingham, Malcolm Craig Graham: Christ-Cedar Cliff, 1974; Rockingham, First, Assoc., 1977; Dir., Samaritan /cikiny, 1978; Poplar Spring-Trinity, 1979; Hoffman-Fletcher's Chapel, 1980; Dir. Samaritan/Harrington Treatment Center, 1981; VP, Clinical Services, Carolina Behavioral, 1996; Retired, 2011		RE	Fayetteville	1975	1972	1979	38
Willis, Betty Bobbitt RM: Macon, 2008	5	PL	Greenville	2008			
Willis, Bruce Alan BE:McBride,2013	3	PL	Greenville	2013			
Willis, James R. Beaufort: Ann Street, Assoc., (FL), 2000; Wesley's Chapel, (FL), 2005; SO: Riverdale (New Bern), 2012	13	FL	Fayetteville	2000			

Name	Lp Appt. Years	Present Relation	First Admitted	When Admitted	Ordained Deacon	Ordained Elder	Appt. Not Inc LP
Wilson, A. J.		RE	Kinston	1962	1962	1965	39
Jenkins Memorial, 1962; Duke Univ, /assoc., Dir. Religious Activities, 1963; Ass't Chaplain, US Military Academy, West Point, NY, 1966; Chaplain Intern, /St. Elizabeth Hosp., 1971; Chaplain Resident, St. Eliz. Hosp., 1972; Dir. Past. Svcs., Moccasin Bend Psych., Hosp. Chattanooga, TN, 1974; Dir. Past. Svcs., Greenleaf Health Systems, 1986; Past, Counseling Prog., Dir. Memorial Hosp., Chattanooga, TN, 1998; Retired, 2001							
Wilson, Amanda G. Fleishman		FD	Greenville	2007			8
DU: EXTMIN: Clin. Soc. Worker, Easter Seals UCP ASAP & Shepherd's House, Durham, ; DU: New Journey Counseling, Ext. Min., 2011							
Wilson, Ben H.		RE	Knoxville, TN	1961	1961	1964	30
RM:Middlesex, 1960; Transf. from Holston Cpnf., 1963; Pleasant Grove, 1963; Duke's Chapel, 1965; Warsaw, 1970; Clinton, First, 1974; Smithfield, Centenary, 1977; Laurinburg, First, 1981; Lumberton, Chestnut Street, 1986; Hamlet, First, 1989; West End, 1991; Retired, 1992; Moncure, RE,1992 Moncure, RE, 1992; Little River-Melton's Grove, RE, 1994							
Wilson, Claude T.		RE	Goldsboro	1967	1963	1969	35
Chowan, 1961; New Hope-Woodland, 1964; Beech Grove, 1970; Vanceboro, 1977; Wallace, 1989; Retired, 1994; Woodington, (RE), 1994; SO:Riverside ,(New Bern), 2015							
Wilson, James L.	2	RE	Durham	1972	1972	1976	39
Micro-Fellowship, (SLP), 1969; No App't ., 1971; Student, Wesley Theo. Seminary, 1972; Trans.to Central NY Conf., 1974; Clifton Springs, 1974; Trans. to Conf., 1978; Mt. Bethel, 1978; Gallilee, 1982; Trans. To NC Conf., 1986; (WI) Sunset Park, 1988; (WI) : Wrightsboro, 1988; (RA) : St. James, 1997; (GR) : Tarboro: St. James, 2003; Retired, 2011							
Wilson, Jenny H.		FE	Fayetteville	1999	1999	2001	14
RA: Cary: Genesis, Assoc., 1999; WI: Wrightsboro, 2009; RA: Knightdale, 2010; FA:Apex, (Apex), Main Campus, Associate, 2012							
Wilson-Parsons, C. Scott		FE	S.Ga.	1985	1985	1989	14
Pilmoor Mem., 2000; Trans. from S. , Ga., Conf., 2000; (WI) Seaside, Co-Pastor, 2009							
Wilson-Parsons, Mary Jane		FE	S. Ga, Conf.	1989		2000	14
Conf. Coord., Sexual Ethics Support Teams, 2000; Trans. from S. Ga, Conf., 2000; HA:Seaside , Co-Pastor,							
Wingo, Brian W.	5	FE	Durham	1986	1986	1991	28
Granville Circuit, (LP), 1984; Brookland-Brooksdale, 1988; DU: Calvary, 1991; Durham: Trinity, Min. of Programs, 1994; Leave of Absence, 1995; DU: Carr, 1996; DU: Pleasant Green, 2002; Pilmoor Memorial (Currituck), 2013; GA:Raeford (Raeford), 2015							
Winston, Joseph A.	2	FE	Fayetteville	1989	1991	1991	26
Mt. Pleasant, (FL), 1987; Transf. from UCC, 1987; Mt. Pleasant-Middlesex, 1988; Edgcombe Parish, 1990; FA: Hope Mills, 1994; FA: Salem, 2000; DU: Aldersgate, 2007; RO: Laurinburg: St. Luke, 2008; WI: Trinity, Elizabethtown, 2010							
Wise, Gilliam P.	4	FE	Fayetteville	1997	1997	2000	18
Zion, 1993; FA: Harnett: The Rock, 2000; Church Renamed Solid Rock, 2002; BE:Beacon District Superintendent, 2013							
Witherington, Ben		FE	Greenville	2006			9
EXTMIN: Prof, Asbury Seminary, 2002; Transferred from KY Conf., 2006							
Witt, Peggy O.		RE	Fayetteville	1988	1988	1990	17
Wesley-Blacks Chapel, 1988; Southern Pines, Assoc., 1992; Vass-Cameron, 1997; LA, 1999; Min. Div. SEJ Admin. Council, Lake Junaluska, 1999; CPE, Wake Fores Bapt. Med. Ctr, 2000; Trenton-Maple Grove, 2001; Retired, 2007							

Name	Lp Appt. Years	Present Relation	First Admitted	When Admitted	Ordained Deacon	Ordained Elder	Appt. Not Inc LP
Witt, William J New Hope-Purley, 1986; South River, 1988; Pinebluff, 1992; Retired, 1999		RE	Fayetteville	1988	1988	1990	11
Wittman, Laura Wyant CO:Epworth, Durham), Associate, 2012; Transf. from WNCC, 2012		FE	Raleigh	2012		2013	3
Wittman, Nathan Andrew BU:Fairview, 2008; CO:Parkwood, Durham), 2012	3	FE	Greenville	2009		2011	5
Wittman, Raymond Karl New Hope-Woodland, 1980; Pilmoor Mem., 1983; Hertford, 1988; Fayetteville: Salem, 1994; Wahsington: First, 2000; EC: Duck, 2007; RA: Millbrook, 2010; CO:Front Street, (Burlington), 2014		FE	Fayetteville	1980	1980	1982	34
Wolf, Benjamin Alexander BE:St. John (Avon), 2013	2	FL	Greenville	2013			
Wolfe, William Kenansville-Woodland, 1965; Transf. from W.VA. Conf, 1965; Christ-Cedar Cliff, 1967; Haw River, 1970; Wrightsville Beach, 1977; Bellemont, 1978; W. Burlington, 1985; Retired, 1991		RE	Rocky Mount	1966	1966	1968	25
Womack, LaVerne B. Student Pastor, Bynum, 1974; Harrellsville, 1978; RM: Englewood, Assoc., 1980; Friendship, 1981; Jerusalem-Zion, 1982; LA, 1987; Milwaukee, 1992; Roberdel, 1995; Sabbatical Lv, 1997; Incapacity Leave, 1997; GA:Retired, 2013		RE	Fayetteville	1977	1977	1980	34
Wong, Heather Herrin RA: Wesley Memorial, 2010; CA: First Cary, (Pastor of Congregational Care), 2015		FE	Fayetteville	2004		2012	5
Wood, Andrew B. FA:Mt. Moriah, (PL), 1989	23	PL	Fayetteville	1989			1
Wood, Robert Wayne EC:Wesley's Chapel, 2005	10	PL	Fayetteville	2005			
Wood, Toni Lee Newland, (FL), 2000; BE:Woodland, Hertford), 2012	13	FE	Fayetteville	2000		2015	2
Woodard, John Robert Trention, 1983; Moyock, 1990; Spring Hope, 1995; FA:Victory, 1998; Victory-Person St, 2001; BU:Phillips Chapel, 2006; Retired, 2014		RE	Fayetteville	1984	1984	1986	29
Woodcock, Eldon Stud, Duke Univ, 1961; Prof. App.St, Univ., 1963; Prof. Meth. College, 1966; Prof.Nyack Col, 1970; Retired, 1997		RE	Durham	1961	1961	1965	36
Woodhouse, Andrea Reese Attend School, 1988; New Bern:Centenary: Assoc., 1989; Morehead: First, Assoc., 1993; Concord, 1996; BU:Chapel Hill (New Church), Co-pastor, 2002; BU:Chapel Hill: Amity, 2003; WI:Scott's Hill:Wesleyan Chapel, Co-Pastor, 2008; FA:Jonesboro (Sanford), 2015		FE	Fayetteville	1988	1988	1991	27
Woodhouse, David William Attend School, 1988; Riverdale, 1989; Straits-North River, 1993; Oak Grove, 1996; BU:Chapel Hill:(New Church), Co-Pastor, 2002; BU:Carrboro, 2003; WI:Scott's Hill:Wesleyan Chapel, Co-Pastor, 2008; FA:Smyrna (Robbins), (2015)		FE	Fayetteville	1988	1988	1991	27

Name	Lp Appt. Years	Present Relation	First Admitted	When Admitted	Ordained Deacon	Ordained Elder	Appt. Not Inc LP
Woodrow, Rani Partridge (RA):St. Marks-Associate (PL), 2003; (RA):St. Marks-Associate (PE), 2004; (RM):Stantonsburg-Black Creek, 2005; (RM):Stantonsburg-Black Creek, 2009 (FE); (CO): Carrboro,2013		FE	Fayetteville	2004		2009	11
Woods, Mark Jason NB:Cherry Point(Havelock), 2010	5	PE	Greenville	2010			
Woolard, Vickie BE: Bethany (Belvedere), 2014	1	PL	Greenville	2014			
Woolsey, David Windsor, (PL), 2006; GA:Fellowship (Hamlet).2013	9	FL	Greenville	2006			
Wooten, James Elton Warrenton:Macon-Wesley Memorial, (SLP), 2002; BU: Cedar Cliff, (SLP), 2006; (PE), 2007; Elder, 2009	3	FE	Greenville	2007	2007	2009	9
Worth, Leroy RO: Fairmont, Pleasant Grove, 2004; Retired, 2006	8	RA	Fayetteville	2003			1
Wright, Johnnie L. Fletcher's Chapel-St. Peter (IS/SLP), 1993; Mt. Zion-Walls Chapel, 1995; Sanford Circuit, 1997; RA: Westover, 2003; CO:Mebane(Mebane), 2013	2	FE	Fayetteville	1995	1995	1999	20
Wynn, Samuel Four Corners Native American Ministries, 1979; Pleasant Grove-Fairview, Nov., 1981; Prog. Coord., Four Corners Native American Min., 1982; Rowland:Plesant Grove-Fairview, 1984; Chaplain, Navajo Meth. Mission School, 1984; Clarkton, 1986; Hope Mills:Native American, 1988; Fayetteville: Grace, 1989; New Bern, District Superintendent, 1996; RA:St.Mark's, 2001; RA: Hollands, 2005; FA: DS, 2008; GA: DS, 2012; GA:Prospect(Maxton), 2015		FE	Fayetteville	1979	1979	1982	35
Yeatts, Kristina Johnson RA:Benson Memorial, 2009; HE: St. James (Tarboro), 2014		FD	Greenville	2009	2015		
Yebuah, Lisa Naa-Shormey RA:Millbrook, (FL), 2005; (PE), 2008; (RA):Raleigh:Edenton St., Assoc., 2009; (CA):Edenton Street, Church on Morgan, (2015); CA: Edenton Street, Church on Morgan, 2015	3	FE	Greenville	2005	2005	2010	8
Yentes, Diane Watson SO: Bridgeton, 2012	3	PL	Raleigh	2012			
Yount, John W. Stoval, (PL), 2001	14	PL/D	Fayetteville	2001			
Yount, Johnny Oscar DU:Mt. Carmel, 2010	6	PL	Greenville	2011			
Yow, Linda Richards FA:Goldston-Cumnock, Associate, 2013	2	PL	2013				
Yow, William Joseph Appointed ot Attend School, 1981; Union, 1983; GO:Four Oaks, 1988		FE	Fayetteville	1981	1981	1985	27

Bethel. (FL), 2004; SO: St. Peter's Memorial, (Morehead City), 2013

2015-2016 Diaconal Ministers

Roll And Pastoral Records

Note: This is to provide a listing of the service records of conference diaconal ministers, both effective and retired. The figures in the right hand column indicate the number of years service under episcopal appointment in the NC Conference only.

Questions concerning pension years should be directed to the Board of Pensions who evaluates years of service in terms of annuity credit.

(E-Effective/Active, L-Leave of Absence, R-Retired)

Name	Other LW/DM Years	Present Relation	Where Admitted	Year Consecrated DM	NC Conf Appt. Years Only
Arledge, Alice		LA		1991	0
Trans. From N. AL Conf. 1997; Leave of Absence					
Biddle, Margaret Anne	11	E	Fayetteville	1977	33
Goldsboro: St. Luke, 1962; Sanford: Steele St., 1966; Chapel Hill: University, 1968; Certified Lay Worker, 1970; Durham: Duke Memorial, 1975; Burlington: Front St., 1981; Childcare Consultant, Meth. Home For Children, 1994					
Sluder, David M.	1	DM	Fayetteville	1993	11
SA:St. Luke (Assoc,) 1993; LA:1994					

Full Connection - Chronological Roll

Roll, Status, Record of Service

Name	Status	First Admitted		Ordained Deacon	Ordained Elder	Year Retired
		Where	When			
Jenkins, Edith Dudley						
Powers, Daniel P.						
Swett, Barbara Elaine						
Mercer, Charles H.	RE	Wilson	1942	1943	1944	1988
Wells, William M.	RE	Elizabeth City	1947	1949	1949	1998
Miller, James H.	RE	Sanford	1949	1949	1951	1989
Bergland, John K.	RE	W. OH	1950	1950	1955	1995
Knott, T. Garland	RE	N. MS	1950	1952	1953	1994
McKita, Carleton P.	RE	W.PA.	1950	1953	1954	1996
Megill, George C.	RE	Kinston	1950	1951	1952	1993
Osborn, Robert T.	RE	Seattle, WA	1950	1954	1955	1991
Richardson, J. Earl	RE	Kinston	1950	1951	1952	1983
Jordan, Harry	RE	Wilmington	1951	1951	1953	1988
Earnhardt, Edwin L.	RE	1952	1952	1954	1957	1989
Kirby, Wallace H.	RE	Burlington	1952	1953	1954	1992
Lugar, Lawrence E.	RE	Virginia	1952	1954	1959	1989
Sexton, Kenneth Bryan	RE	Burlington	1952	1952	1953	1988
Tucker, C. Clyde	RE	Virginia	1952	1954	1954	1991
Dodson, Lewis H.	RE	High Point	1953	1955	1958	1983
Fleming, Ralph Lang	RE	Durham	1953	1953	1955	1991
Glover, R. Keith	RE	Durham	1953	1953	1955	1992
Grill, C. Franklin	RE	Durham	1953	1953	1956	1994
Owens, Charles E.	RE	Durham	1953	1953	1953	1991
Pate, Robert Bruce	RE	Durham	1953	1953	1955	1994
Sherman, William W.	RE	Westminster,	1953	1953	1956	1996
Fisher, Albert Fleet	RE	Raleigh	1954	1954	1956	1994
Jeffries, William M.	RE	Richmond, VA	1954	1954	1958	1999
Pearce, Harvey Worth	RE	Asheville	1954	1957	1959	1994
Rickards, James Perry	RE	Raleigh	1954	1954	1955	1989
Bunn, Paul G.	RE	Fayetteville	1955	1956	1959	1995
Glass, Joseph Conrad	RE	Fayetteville	1955	1956	1959	1996
Baldrige, Robert L.	RE	Greenville	1956	1957	1959	1997
Epperson, J. Sidney	RE	Greenville	1956	1956	1960	1998
Murphy, Miles	RE	Raleigh	1956	1956	1958	1998
Pope, T. Arnold	RE	Greenville	1956	1956	1958	1981

Name	Status	First Admitted		Ordained Deacon	Ordained Elder	Year Retired
		Where	When			
Tyson, Vernon C.	RE	Greenville	1956	1956	1958	1994
Alexander, Gayle Thomas	RE	New Bern	1957	1957	1960	1984
Alexander, J. C.	RE	New Bern	1957	1957	1961	1997
Black, Bobby C.	RE	New Bern	1957	1957	1959	1997
Hodgin, Hubert Howard	R	New Bern	1957	1957	1961	1982
Mackey, John M.	Reds	W.PA	1957	1957	1959	1997
Armstrong, Edward P.	RE	Wilson	1958	1958	1961	1987
Bailey, James H.	RE	Wilson	1958	1958	1960	1999
Johnson, George W.	RE	Wilson	1958	1958	1961	1999
Mangum, Robert L.	RE	Wilson	1958	1958	1960	1999
Randolph, Francis Roderick	RE	Wilson	1958	1960	1961	1981
Scott, Paul B.	RE	Wilson	1958	1958	1958	1998
Stott, E. Russell	RE	Wilson	1958	1958	1961	1997
Thompson, Leo	RE	Wilson	1958	1958	1962	2000
Aills, Lovell R.	RE	Wilmington	1959	1959	1961	1999
Bissette, Lester C.	RE	Wilmington	1959	1959	1961	1995
Brown, Samuel H.	RE	Va.Beach, VA	1959	1959	1961	1993
Bryant, Charles V.	RE	Wilmington	1959	1959	1961	1992
Clarke, W. Thomas	RE	Memphis	1959	1961	1964	2002
Dehart, Murry L.	RE	Wilmington	1959	1959	1960	1995
Harwood, John E.	RE	VA	1959	1959	1962	2002
Hutchinson, Charles H.	RE	Wilmington	1959	1959	1962	1996
Jackson, Wilbur I.	RE	Wilmington	1959	1959	1962	2000
Joyner, F. Belton	RE	Wilmington	1959	1959	1961	2001
Lancaster, Charles Hulbert	RE	Atlanta, GA.	1959	1959	1961	1982
Lloyd, Frank I.	RE	Montgomery,	1959	1959	1962	2002
Mann, Milton T.	RE	Wilmington	1959	1960	1961	2000
Ponder, Reginald W.	RE	Wilmington	1959	1959	1961	2005
Porter, Ernest R.	RE	Gulfport, MS.	1959	1959	1963	1999
Brown, Philip Sherman	RE	So. NJ	1960	1960	1962	2004
Byrd, Douglas L.	RE	Rocky Mount	1960	1960	1962	1999
Carson, W. Eric	RE	Belfast, Ireland	1960	1960	1960	1997
Chandler, Daniel Ross	RE	Rocky Mount	1960	1960	1968	1999
Daniels, Franklin D.	RE	Virginia	1960	1960	1963	2001
Harris, Robert G.	RE	Rocky Mount	1960	1960	1963	1997
Hunter, Jack L.	RE	Rocky Mount	1960	1961	1961	2003
Maness, Tracy A.	RE	Rocky Mount	1960	1960	1963	1997
Warren, James Ivey	RE	Rocky Mount	1960	1960	1962	2000

Name	Status	First Admitted		Ordained Deacon	Ordained Elder	Year Retired
		Where	When			
Beeson, Gilbert W.	RE	Durham	1961	1961	1963	2006
Braswell, Kermit L.	RE	Durham	1961	1961	1964	2002
Cherry, Corbin L.	RE	Durham	1961	1961	1963	2003
Faggart, T. M.	R	Lake Juna.	1961	1961	1964	1998
Frazier, Kenneth E.	RE	Nashville	1961	1961	1965	1981
Loftis, Thomas E.	RE	Durham	1961	1961	1964	2003
McLaurin, Horace L.	RE	Durham	1961	1961	1966	1996
Nagel, Donald C.	RE	Durham	1961	1961	1963	2003
Owen, Travis W.	RE	Durham	1961	1958	1963	1992
Ricks, R. Dennis	RE	Durham	1961	1959	1963	1995
Sharpe, William Gray	RE	Durham	1961	1961	1963	1999
Wilson, Ben H.	RE	Knoxville, TN	1961	1961	1964	1992
Woodcock, Eldon	RE	Durham	1961	1961	1965	1997
Armistead, Roger Addison	RE	Texas	1962	1962	1965	2008
Bone, Jesse V.	RE	Kinston	1962	1962	1964	1999
Bryan, James L.	RE	Kinston	1962	1962	1965	1998
Cameron, Hugh H.	RE	Kinston	1962	1962	1964	2004
Christian, Robert S.	RE	Northern NJ	1962	1962	1964	2007
Danek, Thomas A.	RE	Kinston	1962	1962	1964	1999
Hendricks, M. Elton	RE	SC	1962	1962	1964	2006
Peterson, Francis Gerald	RE	Kinston	1962	1962	1965	1999
Phillips, G. Paul	RE	Kinston	1962	1962	1965	2002
White, John H.	RE	Kinston	1962	1962	1965	1990
Wilson, A. J.	RE	Kinston	1962	1962	1965	2001
Bradshaw, Francis C.	RE	Greenville	1963	1963	1966	2001
Earnhardt, Daniel T.	Red	Greenville	1963	1963	1965	2004
Hoogerland, Thomas D.	RE	N. NY	1963	1963	1965	1998
Huggins, H. Sidney	RE	Greenville	1963	1963	1966	2007
Potter, Benjamin F.	RE	Greenville	1963	1963	1969	1999
Reinoso, Luis Felipe	RE	Meth. Ch. Peru	1963	1963	1967	2004
Rouse, Ben C.	RE	Greenville	1963	1963	1968	2004
Smith, Charles Michael	RE	Greenville	1963	1963	1967	2008
Stokes, John L.	RE	SC	1963	1963	1967	2003
Wallace, Robert L.	RE	Mississippi	1963	1963	1965	1998
Daniel, David E.	RE	Burlington	1964	1964	1966	1998
Juren, Jerry Jay	RE	Burlington	1964	1964	1968	1999
Oliver, James R.	RE	Burlington	1964	1964	1967	2005
Shaw, Caswell E.	RE	Burlington	1964	1964	1966	2004

Name	Status	First Admitted		Ordained Deacon	Ordained Elder	Year Retired
		Where	When			
Dietrich, Ronald E.	RE	EUB	1965		1965	2004
Draper, Howard Dennis	RE	Raleigh	1965	1965	1969	2010
Ormond, John Kern	RE	Raleigh	1965	1965	1969	2004
Cheezem, Clyde B.	RE	Rocky Mount	1966	1958	1961	1998
Edge, G. Lloyd	RE	Rocky Mount	1966	1966	1969	1996
Gentle, Brian G.	RE	NY Conf.	1966	1966	1968	2007
Hobbs, John W.	RE	Rocky Mount	1966	1966	1970	1987
Johnson, C. Reginald	RE	Rocky Mount	1966	1968	1968	2007
Phillips, James Donald	RE	Rocky Mount	1966	1966	1969	2004
Simpson, William C.	RE	AL-W. FL	1966	1966	1968	2008
Stokes, James C.	RE	WNC	1966	1966	1969	1988
Wolfe, William	RE	Rocky Mount	1966	1966	1968	1991
Bowman, Daniel D.	RE	Goldsboro	1967	1967	1969	1991
Cox, Richard Lewis	RE	Baltimore	1967	1966	1974	2006
Paschal, John S.	RE	Goldsboro	1967	1967	1970	2006
Spencer, William C.	RE	Goldsboro	1967	1967	1970	2004
Taylor, Bruce D.	RE	Fayetteville	1967	1967	1970	2005
Wiggins, Carson O.	RE	Goldsboro	1967	1967	1970	2000
Wilson, Claude T.	RE	Goldsboro	1967	1963	1969	1994
Campbell, Dennis Marion	RE	Fayetteville	1968	1968	1974	2014
Cottingham, John G.	RE	Fayetteville	1968	1968	1970	2001
Elliott, Roger V.	RE	Fayetteville	1968	1968	1971	2008
Ferguson, Horace T.	Redd	Fayetteville	1968	1964	1969	2011
Gattis, William H.	RE	Fayetteville	1968	1968	1971	2012
Gilbert, Milton H.	RE	W. Michigan	1968	1968	1970	2008
Jessee, D. Douglas	RE	KY	1968	1968	1972	2009
Lovelace, Henry N.	RE	N. AR	1968	1968	1971	1999
Pace, James Herrington	RE	AL-W. FL	1968	1968	1974	2010
Smith, Jerry Thomas	RE	Fayetteville	1968	1967	1970	2004
Smith, William Stanley	RE	Chapel Hill	1968	1968	1970	2007
Barber, Wilson Edward	RE	Chapel Hill	1969	1969	1974	2011
Johnson, Lawrence E.	RE	S. IN	1969	1958	1969	2010
Loyd, Roger Leroy	RE	NW Tex	1969	1969	1972	2012
Smith, Bobby E.	RE	Chapel Hill	1969	1969	1986	2002
Forbes, Joseph W.	RE	Fayetteville	1970	1971	1975	2003
France, Everett J.	RE	Fayetteville	1970	1970	1974	2004
Gardner, Ronald E.	RE	N. AL Conf.	1970	1970	1973	2004
Goldfinch, Albert Eugene	RE	Greenville	1970	1970	1972	2007

Name	Status	First Admitted		Ordained Deacon	Ordained Elder	Year Retired
		Where	When			
Ruth, John W.	RE	Greenville	1970	1970	1975	2010
Taylor, William V.	RE	Fayetteville	1970	1970	1974	2006
Warren, H. Robert	RE	Greenville	1970	1968	1972	1985
Wells, Woodrow W.	RE	Fayetteville	1970	1970	1973	2012
Byers, Leonard C.	FE	Fayetteville	1971	1971	1976	
Dulaney, Earl G.	RE	KY	1971	1971	1975	2010
Farmer, John A.	RE	Fayetteville	1971	1971	1976	2011
Flynn, Robert C.	RE	Fayetteville	1971	1971	1975	2013
Mann, W. Joseph	RE	Fayetteville	1971	1971	1974	2010
Purcell, Julie Forringer	RE	E. OH	1971	1971	1977	2000
Williams, James E.	RE	W. Pa.	1971	1971	1973	2009
Butson, John D.	RE	MN	1972	1972	1975	2011
Davis, H. Charles	RE	Durham	1972	1966	1978	1998
Gunter, Edward M.	E	Durham	1972	1972	1975	2015
Huffman, Virgil B.	RE	Durham	1972	1972	1976	2008
Lee, James C.	RE	Durham	1972	1972	1975	2007
Myers, Charles Donald	RE	Durham	1972	1972	1974	2007
Seate, Billy F.	RE	Durham	1972	1970	1976	2011
Staton, Jesse Cloman	RE	Fayetteville	1972	1972	1976	2015
Summey, James L.	RE	Durham	1972	1972	1976	2002
Vaughan, Richard C.	FE	E. OH	1972	1972	1975	
Wenberg, John W.	RE	SC Conf.	1972	1972	1974	2009
Williford, Gladys R.	RE	Durham	1972	1972	1975	1993
Wilson, James L.	RE	Durham	1972	1972	1976	2011
Adams, Dennis Marion	FE	Fayetteville	1973	1973	1976	
Barfield, W. Clark	RE	Fayetteville	1973	1973	1976	2008
Gooch, Ray Thomas	FE	Fayetteville	1973	1973	1976	
Grissom, David R.	RE	Fayetteville	1973	1973	1977	2012
Harris, James H.	RE	Fayetteville	1973	1973	1975	2013
Hickle, Steven A.	RE	IA	1973	1973	1976	2015
Hicks, Wayne Marion	RE	Baltimore-WA	1973	1973	1975	2015
Morrison, J. Edward	RE	Fayetteville	1973	1973	1976	2010
Old, Marshall R.	RE	Fayetteville	1973	1973	1976	2014
Oulton, JoAnn M.	RE	Fayetteville	1973	1973	1978	2007
Redmond, Robert C.	FE	KY	1973	1973	1976	
Safley, Michael W.	FE	Fayetteville	1973	1973	1976	
Allen, Danny G.	FE	Fayetteville	1974	1974	1977	
Barbour, Berry O.	RE	Fayetteville	1974	1969	1977	1999

Name	Status	First Admitted		Ordained Deacon	Ordained Elder	Year Retired
		Where	When			
Bogie, Edward F.	RE	Fayetteville	1974	1974	1978	2002
Boyette, Lynwood C.	RE	Fayetteville	1974	1974	1978	2004
Brooks, Rex Eugene	RE	Fayetteville	1974	1974	1984	2000
Brown, Wesley Freeland	FE	Fayetteville	1974	1974	1977	
Clift, David S.	RE	Fayetteville	1974	1974	1977	2012
Cottingham, William T.	RE	Fayetteville	1974	1974	1977	2009
Gaskins, Walter W.	RE	Fayetteville	1974	1974	1979	2010
Hackett, Charles Martin	R	Fayetteville	1974	1974	1978	1995
Hadley, Jacob Milton	R	Fayetteville	1974	1974	1977	2012
Hale, Michael L.	R	Fayetteville	1974	1970	1978	2007
Herring, Charles M.	RE	Fayetteville	1974	1974	1978	2009
Morrison, Charles K.	RE	Fayetteville	1974	1974	1978	2009
Pollock, Charles L.	RE	Fayetteville	1974	1974	1977	2004
Presnell, William M.	RE	Fayetteville	1974	1974	1978	2007
Smith, A. Clay	RE	Fayetteville	1974	1974	1976	2009
Doucette, Leonard F.	RE	Fayetteville	1975	1975	1978	2008
Hamm, Rodney G.	RE	Fayetteville	1975	1975	1979	2010
Harvin, David L.	RE	Fayetteville	1975	1975	1978	2013
Lancaster, Ecwood C.	RE	Fayetteville	1975	1968	1978	2004
McKenzie, Charles E.	FE	Fayetteville	1975	1975	1977	
Methvin, Rayford H.	RE	Fayetteville	1975	1974	1978	1986
Moser, Rachel Tucker	RE	WNC	1975	1975	1978	2012
O'Keef, Robert D.	RE	Fayetteville	1975	1975	1978	2010
Oxendine, Milford	RE	Fayetteville	1975	1975	1980	2013
Shannonhouse, Richard Delano	RE	Fayetteville	1975	1975	1979	
Smith, Judi Johnson	RE	Fayetteville	1975	1975	1978	2007
Stanfield, E. Douglas	RE	Fayetteville	1975	1975	1978	2006
Willingham, Malcolm Craig	RE	Fayetteville	1975	1972	1979	2011
Branch, Johnny H.	FE	Fayetteville	1976	1976	1979	
Bryant, Terry A.	FE	Fayetteville	1976	1976	1978	
Collins, Gayla Greene	FE	Fayetteville	1976	1976	1978	
Davis, Gerry G.	FE	Fayetteville	1976	1976	1979	
Davis, Michael A.	FE	Fayetteville	1976	1976	1980	
Dickens, Jan J.	RE	Fayetteville	1976	1976	1980	2005
Hillman, Randy A.	FE	Johnson City, T	1976	1976	1979	
Hobbs, Michael B.	RE	Fayetteville	1976	1976	1979	2005
Jackson, Jerry A.	E	Fayetteville	1976	1976	1979	
Lister, Joe D.	RE	Fayetteville	1976	1976	1978	1996

Name	Status	First Admitted		Ordained Deacon	Ordained Elder	Year Retired
		Where	When			
Morris, Alvin J.	RE	Fayetteville	1976	1968	1978	1998
Moser, Rick Alton	RE	Fayetteville	1976	1976	1978	
Ray, Robert H.	RE	Fayetteville	1976	1976	1980	2004
Roberts, Frederick E.	FE	Fayetteville	1976	1976	1979	
Salter, John Neal	RE	Fayetteville	1976	1976	1979	2013
Shuler, Albert	FE	Fayetteville	1976	1976	1979	
Weber, Michael D.	RE	Fayetteville	1976	1976	1978	2013
Wilkinson, Scott Taylor	RE	Fayetteville	1976	1976	1979	2013
Brownlee, David E.	RE	Fayetteville	1977	1977	1979	2013
Clark-Dickens, Kathy A.	RE	Louisiana	1977	1977	1981	2014
Compton, Stephen Charles	ML	Fayetteville	1977	1977	1981	
Gibson, Alan C.	FE	Fayetteville	1977	1977	1980	
Goehring, David J.	FE	Fayetteville	1977	1977	1979	
Green, Harold William	FE	Fayetteville	1977	1977	1979	
Hall, W. Kenneth	RE	Fayetteville	1977	1977	1979	2011
Helms, Julian B.	RE	Fayetteville	1977	1972	1979	1998
Morris, Homer E.	FE	Fayetteville	1977	1977	1979	
Patton, George Ronald	RE	Fayetteville	1977	1977	1980	2015
Pinner, William Rickman	RE	Fayetteville	1977	1970	1981	2015
Snotherly, William W.	ML	Fayetteville	1977	1977	1980	
Speake, George D.	FE	Fayetteville	1977	1977	1981	
Stallsworth, Paul T.	FE	Fayetteville	1977	1977	1981	
Stevens, Ruth Harper	RE	Fayetteville	1977	1977	1980	2007
Womack, LaVerne B.	RE	Fayetteville	1977	1977	1980	2013
Barrineau, H. Phillip	RE	S. Ga.	1978	1978	1982	2005
Cope, Roger D.	RE	Fayetteville	1978	1978	1980	2015
Cummings, S. Dufrene	RE	Fayetteville	1978	1978	1984	2009
Dickens, John Van	FE	Louisiana	1978	1978	1985	
Dutton, John H.	FE	Fayetteville	1978	1978	1982	
Goehring, Carol W.	E	Fayetteville	1978	1978	1980	
Goodwin, Dennis M.	FE	Fayetteville	1978	1978	1983	
Haddock, William A.	FE	Fayetteville	1978	1978	1981	
Hall, Stephen B.	RE	Fayetteville	1978	1978	1982	
Hill, Edward F.	FE	Fayetteville	1978	1978	1982	
Huffines, Terry L.	E	Fayetteville	1978	1978	1982	
Levin, Dennis P.	Reds	Fayetteville	1978	1978	1982	2010
Little, Stephen Nelson	RE	KY	1978	1978	1981	
Morrow, Floyd R.	RE	Fayetteville	1978	1978	1982	2001

Name	Status	First Admitted		Ordained Deacon	Ordained Elder	Year Retired
		Where	When			
Moseley, Charles K.	FE	Fayetteville	1978	1978	1982	
Nanney, R. Keith	RE	Fayetteville	1978	1978	1980	2009
Privette, Tommy G.	RE	Fayetteville	1978	1978	1982	1998
Sheppard, Dennis R.	FE	Fayetteville	1978	1978	1981	
Smith, Haywood A.	FE	Fayetteville	1978	1978	1982	
Smith, Neil E.	RE	Fayetteville	1978	1970	1980	2006
West, Pearl G.	RE	Fayetteville	1978	1978	1981	1987
Braswell, William E.	RE	Fayetteville	1979	1972	1981	2010
Campbell, Curtis W.	RE	Fayetteville	1979	1979	1981	2011
Daniel, M. Francis	FE	Fayetteville	1979	1979	1982	
Hill, Ralph M.	RE	Fayetteville	1979	1969	1981	2006
Horne, Alvin M.	FE	Fayetteville	1979	1979	1983	
Maultsby, J. Alexander	RE	Fayetteville	1979	1979	1981	2013
Parrish, Carrie W.	RE	Fayetteville	1979	1979	1982	2001
Sexton, Kenneth Bryan	FE	Fayetteville	1979	1979	1994	
Stone, Richard L.	RE	Fayetteville	1979	1979	1982	2013
Tyson, M. Eugene	FE	Fayetteville	1979	1979	1982	
Wall, C. Arthur	RE	Fayetteville	1979	1979	1982	2011
Wall, Lynn T.	RE	Fayetteville	1979	1968	1982	2002
Wynn, Samuel	FE	Fayetteville	1979	1979	1982	
Armstrong, R. Martin	FE	Fayetteville	1980	1980	1983	
Bell, James Douglas	FE	Fayetteville	1980	1980	1983	
Bergland, Robert E.	FE	Fayetteville	1980	1980	1984	
Broadwell, A. Ray	FE	Fayetteville	1980	1980	1982	
Brown, Ralph A.	FE	Fayetteville	1980	1980	1983	
Butner, Rufus Ernest	FE	Fayetteville	1980	1980	1983	
Covington, J. Quinton	RE	Fayetteville	1980	1980	1983	2009
Elliott, Michael H.	FE	Fayetteville	1980	1980	1982	
Farmer, Penny Dollar	FE	Fayetteville	1980	1980	1983	
Godwin, Sherwood A.	RE	Fayetteville	1980	1980	1986	
Hardt, Otto H.C.	R	Fayetteville	1980	1980	1984	1997
Ingram, Geraldine D.	RE	Fayetteville	1980	1980	1983	1995
Jolly, Judith Olivia	RD	Greenville	1980			2011
Jones, George A.	RE	Fayetteville	1980	1980	1983	2004
Kasper, J. Mark	RE	Fayetteville	1980	1980	1983	2005
Lewis, Jerry D.	FE	Fayetteville	1980	1980	1984	
Lindblade, Susan Clayton	E	Fayetteville	1980	1980	1982	
Locklear, Bill James	RE	Fayetteville	1980	1980	1983	2004

Name	Status	First Admitted		Ordained Deacon	Ordained Elder	Year Retired
		Where	When			
Paxton, Roger Davidson	RE	Fayetteville	1980	1980	1986	2004
Rawlings, James A.	FE	Central IL	1980	1980	1984	
Smith, Ira Hildreth	RE	Fayetteville	1980	1980	1984	2008
Southern, H. Gray	FE	Fayetteville	1980	1980	1982	
Stanley, Richard A.	RE	Fayetteville	1980	1980	1982	2003
Swartz, Alan P.	FE	Fayetteville	1980	1980	1984	
Wade, David C.	ML	Fayetteville	1980	1980	1984	
Wittman, Raymond Karl	FE	Fayetteville	1980	1980	1982	
Christianson, Diane M.	FE	Collegeville, M	1981	1981	1986	
Cobb, Arnold Gene	FE	Fayetteville	1981	1981	1986	
Cook, Charles M.	RE	Fayetteville	1981	1981	1983	2012
Frazier, R. Carl	E	Fayetteville	1981	1981	1986	
Gales, Alvester Ivey	RE	Fayetteville	1981	1981	1986	
Greenwood, Susan Pate	FE	Fayetteville	1981	1981	1983	
Lindblade, Eric N.	E	Fayetteville	1981	1981	1983	
Reavis, James L.	RE	Fayetteville	1981	1981	1986	2004
Shields, Michele Ransier	RE	Fayetteville	1981	1981	1984	2014
Supplee, Thomas	FE	Fayetteville	1981	1981	1987	
Tatum, Jimmie Ray	RE	Fayetteville	1981	1981	1986	
Tucker, Stuart	RE	Central Illinois	1981	1977	1981	2005
Tyson, John H.	FE	Fayetteville	1981	1981	1986	
Watson, Debra Starling	ML	Va. Conf.	1981	1981	1984	
Yow, William Joseph	FE	Fayetteville	1981	1981	1985	
Bowden, R. Lawrence	FE	AL-W. FL	1982	1982	1988	
Boykin, William Alton	FE	Fayetteville	1982	1982	1984	
Harsh-Cafferty, Susan L.	RE	Fayetteville	1982	1982	1986	2014
Johnson, Glenda Noble	RE	Fayetteville	1982	1982	1984	2002
Allen, Frank Bruce	RE	Fayetteville	1983	1983	1987	2015
Brunson, Jesse	FE	Fayetteville	1983	1983	1987	
Cribb, Jerry Wayne	RE	Fayetteville	1983	1983	1986	2014
Huskins, James R.	RE	Fayetteville	1983	1983	1987	2007
Oldham, Kirk B.	FE	FL	1983	1983	1986	
Owens, Charles B.	RE	Fayetteville	1983	1983	1986	2012
Sweeley, Thomas Lynn	FE	Fayetteville	1983	1983	1986	
Trotter, J. Albert	RE	Fayetteville	1983	1983	1987	2013
Whitaker, Karen H.	FE	Fayetteville	1983	1983	1985	
Blanchard, Randy Coy	RE	Fayetteville	1984	1984	1986	2013
Clayton, Richard T.	RE	Fayetteville	1984	1984	1988	

Name	Status	First Admitted		Ordained Deacon	Ordained Elder	Year Retired
		Where	When			
Crowe, John Marshall	ML	Fayetteville	1984	1984	1988	
Davis, Eldrick R.	E	Fayetteville	1984	1984	1988	
Gleaves, Edith Lee	E	Fayetteville	1984	1984	1988	
Higgins, Lawrence C.	ML	Fayetteville	1984	1984	1987	
Madison, John Talton	E	Fayetteville	1984	1984	1986	
Mason, Glenn E.	RE	Fayetteville	1984	1984	1988	2004
Osteen, E. Powell	FE	Fayetteville	1984	1984	1987	
Smith, Bess G.	RE	Fayetteville	1984	1984	1987	2001
Strother, Jonathan E.	FE	Fayetteville	1984	1984	1988	
Warren, W. Arthur	FE	Fayetteville	1984	1984	1987	
Wilkerson, Richard Phillip	FE	Fayetteville	1984	1984	1986	
Woodard, John Robert	RE	Fayetteville	1984	1984	1986	2014
Banks, David A.	FE	Fayetteville	1985	1985	1987	
Cole, Lisa Brown	FE	Fayetteville	1985	1985	1988	
Fairley, Leonard E.	FE	Fayetteville	1985	1985	1988	
Hicks, Phyllis K.	FE	Fayetteville	1985	1985	1988	
Hollis, Thomas M.	FE	Fayetteville	1985	1985	1989	
Jarrett, Eddie Jo V.	RE	Fayetteville	1985	1985	1992	1997
Lackey, Duke Caldwell	E	Fayetteville	1985	1985	1989	
Pasquarello, Michael	FE	Fayetteville	1985	1985	1987	
Shields, Robert S.	RE	Fayetteville	1985	1985	1990	1995
Stanley, Bruce E.	FE	Fayetteville	1985	1985	1987	
Sykes, R. Michael	FE	Fayetteville	1985	1985	1989	
Walker-Jones, Kelli	FE	Memphis	1985	1983	1985	
Wilson-Parsons, C. Scott	FE	S.Ga.	1985	1985	1989	
Benson, David C.	RE	Durham	1986	1986	1991	2012
Clyburn, Margaret Claire	FE	Fayetteville	1986	1986	1989	
Jenkins, David Omar	E	Durham	1986	1986	1988	
Loy, Samuel W.	E	Durham	1986	1986	1988	
Lykins, Mark E.	Resd	Durham	1986	1986	1991	2005
Marsicano, Leslie M.	E	Durham	1986	1986	1988	
Mitchell, William K.	RE	Durham	1986	1986	1990	2006
Morgan, Deborah Ann	LA	Durham	1986	1986	1990	
Mullen, Roderic L.	FE	Durham	1986	1986	1988	
Pilgrim, Carolyn R.	RE	Durham	1986	1986	1990	2010
Purcell, Joan Malmborg	RE	Fayetteville	1986	1986	1992	2014
Robinson, Larry	FE	Durham	1986	1986	1989	
Tysinger, Richard M.	FE	Durham	1986	1986	1989	

Name	Status	First Admitted		Ordained Deacon	Ordained Elder	Year Retired
		Where	When			
Vieregg, Carla Scanlan	FE	Durham	1986	1986	1994	
Williams, Samuel A.	FE	Durham	1986	1986	1989	
Wingo, Brian W.	FE	Durham	1986	1986	1991	
Brown, Vernon W.	ML	Fayetteville	1987	1987	1990	
Eldredge, Robert Kenneth	RE	Fayetteville	1987	1987	1990	1996
Galipi, Victor L.	ML	Cent. NY Dist.	1987	1987		
Hall, Steven M.	FE	Fayetteville	1987	1987	1991	
Holliday, William Ervin	FE	Fayetteville	1987	1987	1991	
Jenks, Gregory Keith	E	Fayetteville	1987	1987	1990	
Langley, Delores Anne	FE	Fayetteville	1987	1987	1990	
Malloy, David O.	RE	Fayetteville	1987	1987	1990	2012
Rex, Leonard J.	FE	Louisville	1987	1987	1990	
Roberts, Jeffrey L.	FE	Fayetteville	1987	1987	1991	
Sheets, R. Branson	FE	Fayetteville	1987	1987	1989	
Brown, James Stanley	RE	Fayetteville	1988	1988	1991	2010
Crane, Larry D.	RE	Fayetteville	1988	1988	1990	2010
Hudson, Pamela Jo	E	Fayetteville	1988	1988	1990	
Innes, Randall E.	E	Fayetteville	1988	1988	1990	
Malloy, James Edward	FE	Fayetteville	1988	1988	1992	
Mann, Barbara Price	RE	Fayetteville	1988	1988	1991	2010
Perry, Brian D.	FE	Fayetteville	1988	1995	1998	
Reynolds, Joyce Ruth	RE	Fayetteville	1988	1988	1992	2010
Russell, Timothy J.	FE	Fayetteville	1988	1988	1990	
Ward, Richard L.	RE	Fayetteville	1988	1988	1991	2011
Webb-Bowden, Julia	FE	Fayetteville	1988	1988	1990	
White, Dena McFarland	FE	Fayetteville	1988	1988	1990	
Wilburn, William Joseph	ML	Fayetteville	1988	1988	1990	
Witt, Peggy O.	RE	Fayetteville	1988	1988	1990	2007
Witt, William J	RE	Fayetteville	1988	1988	1990	1999
Woodhouse, Andrea Reese	FE	Fayetteville	1988	1988	1991	
Woodhouse, David William	FE	Fayetteville	1988	1988	1991	
Aydlett, W. Christopher	FE	Fayetteville	1989	1989	1992	
Bailey, James E.	RE	Fayetteville	1989	1989	1993	2012
Carpenter, Robert L.	RE	Fayetteville	1989	1992	1996	2011
Conner, Sandra J.	RE	Fayetteville	1989	1989	1991	2009
Fox, Doris T.	RE	Fayetteville	1989	1989	1992	2011
Guider, Charlene Pierce	E	Fayetteville	1989	1989	1991	
Hall, William Kenneth	FE	Fayetteville	1989	1989	1992	

Name	Status	First Admitted		Ordained Deacon	Ordained Elder	Year Retired
		Where	When			
Harrington, William David	FE	Fayetteville	1989	1989	1991	
Kossan, Joseph E.	RE	Fayetteville	1989	1989	1993	2001
Maynard, Randall Grey	E	Fayetteville	1989	1989	1991	
McElroy, Steven W.	E	Fayetteville	1989	1989	1991	
Miller, Lon William	RE	West VA	1989	1989	1992	
Milton, Stuart M.	FE	Fayetteville	1989	1989	1992	
Moehring, David	FE	Cal-Nev	1989	1989	1994	
Page, Jack Ward	RE	Fayetteville	1989	1989	1993	2009
Singley, K. Carl	RE	Fayetteville	1989	1989	1992	2006
Smith, George Jerome	FE	Fayetteville	1989	1989	1992	
Wilson-Parsons, Mary Jane	FE	S. Ga, Conf.	1989		2000	
Winston, Joseph A.	E	Fayetteville	1989	1991	1991	
Belcher, Carl Dean	RE	Fayetteville	1990	1990	1993	
Bingham, Wm Allen	FE	Fayetteville	1990	1990	1994	
Denny, Clyde A.	FE	Fayetteville	1990	1990	2003	
Graves, Walter L.	RE	Fayetteville	1990	1990	1992	2009
Hammond, Robert Michael	ML	Fayetteville	1990	1990	1993	
Hinnant, H. Mallie	FE	Fayetteville	1990	1990	1992	
Jackson, Richard C.	E	AME Zion	1990		1990	
Minnick, Jonathan Allen	FE	VA	1990	1990	1995	
Warren, D. Ray	FE	Fayetteville	1990	1990	1993	
Weaver, James T.	FE	Fayetteville	1990	1990	1993	
Allred, Gary E.	FE	Fayetteville	1991	1991	1995	
Bauman, Robert J.	FE	Fayetteville	1991	1991	1994	
Cheasty-Miller, Patrice	FLv	Fayetteville	1991	1991	1996	
Currin, Douglas Brian	RE	Fayetteville	1991	1991	1995	2010
Edgerton, Martha Wofford	RE	LA Conf.	1991	1991	1998	2008
Hatch, Mary Martha	E	Fayetteville	1991	1991	1993	
Locklear, Kenneth W.	FE	Fayetteville	1991		1991	
Parker, Richard Henry	RE	Fayetteville	1991	1991	1993	2007
Spence, Clinton W.	ML	S. GA Conf.	1991	1991	1995	
Switzer, Maryellen Phelan	RE	Fayetteville	1991	1991	1996	2008
Benson, Ann Giles	RE	Fayetteville	1992	1992	1995	2010
Check, John Michael	FE	Fayetteville	1992	1992	1994	
Greener, Thomas M.	FE	W. PA.	1992	1992	2000	
Hood, Elizabeth Hackney	FE	Fayetteville	1992	1992	1994	
Johnson, J. Donald	RE	Fayetteville	1992	1992	1995	2000
McLeod, Walter Emmett	RE	Fayetteville	1992	1992	1996	2013

Name	Status	First Admitted		Ordained Deacon	Ordained Elder	Year Retired
		Where	When			
Plowman, Sally S.	RE	Fayetteville	1992	1992	1995	2010
Smith, Adolph C.	FE	Fayetteville	1992	1992	1995	
Taylor, Berry Lynn	RE	Fayetteville	1992	1992	1998	2014
Brooks, Ernest Ray	RE	Fayetteville	1993	1993	1996	
Coffman, Laurie Hays	FE	Fayetteville	1993	1993	1996	
Dunham, Paul Ralph	FE	Fayetteville	1993	1993	1997	
Early, Laura G.	FE	Fayetteville	1993	1993	1996	
Greenway, Richard O.	FE	Fayetteville	1993	1993	1997	
Harry, James H.	FE	Fayetteville	1993	1993	1996	
Lynge, Audrey Holmes	RE	Fayetteville	1993	1993	1996	2012
Motley, Joseph A.	RE	Fayetteville	1993	1993	1996	
Noble, J. Crispin	FE	Fayetteville	1993	1993	1998	
Pearson, James D.	RE	Fayetteville	1993	1993	1999	2012
Preston, Hunter Hadley	FE	Fayetteville	1993	1993	1993	
Reed, James C.	FE	Fayetteville	1993	1993	1997	
Severt, Jeffrey Lee	FE	Fayetteville	1993	1993	1996	
Tyson, Bobby P.	FE	Fayetteville	1993	1993	1995	
Warren, W. Donald	FE	Fayetteville	1993	1993	1995	
Formo, Steven N.	FE	Fayetteville	1994	1994	1997	
Frese, Michael David	E	Fayetteville	1994	1994	1998	
Hankal, Madison N.	FE	Fayetteville	1994	1994	1996	
Hunt, Terry	E	Fayetteville	1994		2010	
Johnson, Kathryn Rives	FE	Fayetteville	1994	1994	1996	
Laytham, David Brent	FE	Fayetteville	1994	1994	1996	
McGarvey, Gregory L.	E	Fayetteville	1994	1994	1999	
Namkung, Kong Suk	FE	Fayetteville	1994	1994	1996	
Noy, Carol	RE	Fayetteville	1994		2003	2009
Odom, Joyce Darnell	RE	Fayetteville	1994	1994	1997	2001
Taylor, Linda	FE	W PA	1994		2000	
Baker, Gerald Kevin	FE	Fayetteville	1995	1995	1997	
Bates, Sally Glenn	RE	Fayetteville	1995	1995	1998	2015
Benjamin, Shane Mario	FE	Fayetteville	1995	1995	1999	
Casteel, Joseph W.	FE	Fayetteville	1995	1995	1998	
Cummings-Worlax, Carolyn	RE	Fayetteville	1995	1995	1999	2008
Drum, Barry P.	FE	Pent. Hol.	1995	1995	1997	
Drye, Judith Bolen	RE	Fayetteville	1995	1995	1997	2014
Hill, Edward Carlton	FE	Fayetteville	1995	1995	1997	
Namkoong, Won Seok	FE	Fayetteville	1995	1995	1999	

Name	Status	First Admitted		Ordained Deacon	Ordained Elder	Year Retired
		Where	When			
Partin, Duane Richard	E	Fayetteville	1995	1995	1999	
Plowman, Charles H.	RE	Fayetteville	1995	1995	1999	2011
Simpson, Robert Wesley	FE	Fayetteville	1995	1995	1998	
Vickers, Hope A.	RE	Fayetteville	1995	1995	1997	
Weinrich, Luise Katharine	FE	Fayetteville	1995	1995	1997	
Wright, Johnnie L.	FE	Fayetteville	1995	1995	1999	
Drake, Para Lee Rodenhizer	FE	Fayetteville	1996	1996	1999	
Gast, Michael Francis	RE	Fayetteville	1996	1996	1999	2006
Gilliam, Pamela Jan	FE	Fayetteville	1996		2003	
Harbin, Harold H.	RE	Fayetteville	1996	1998	2000	
Jeffries, Jonathan David	E	Fayetteville	1996	1996	2000	
Keck, Andrew	FD	Iowa Conf.	1996	1996		
Martin, Jerry Dean	E	Fayetteville	1996		2003	
Murphy, James Olen	FE	Fayetteville	1996	1996	1999	
Newman, Thomas W.	FE	Fayetteville	1996	1996	1998	
Shipman, Marilyn K.	RE	Fayetteville	1996	1996	1999	2012
Stutts, D. Stephen	RE	Fayetteville	1996	1996	1998	2013
Altman, William Howard	FE	Fayetteville	1997	1976	2001	
Argo, David Anthony	RD	Fayetteville	1997	1997		
Crank, Stewart Allen	RE	Fayetteville	1997	1997	2000	2015
Fowler-Marchant, Donna Lynne	FE	Fayetteville	1997	1997	1999	
Hadden, Sidney Gene	E	Fayetteville	1997	1997	2001	
Harrison, Shana Deanetia	FE	Fayetteville	1997	1997	2000	
Henderson, Regina	FE	Fayetteville	1997	1997	2000	
Hocutt, Allison Brady	FE	Fayetteville	1997	1997	2000	
Huckaby, Robert L.	FD	Fayetteville	1997	1997		
Irvine, Robert Julian	RD	Fayetteville	1997	1997		2014
King, Carl Hamett	E	Fayetteville	1997	1997	2000	
Lilliston, Elaine	RD	Fayetteville	1997	1997		2013
Logston, Linda	FD	Fayetteville	1997	1997		
Lykins, Patricia	RD	Fayetteville	1997	1997		2012
Norton, Mary Jane P.	FD	Fayetteville	1997	1997		
Poole, Betty Donna	RE	Fayetteville	1997	1997	2000	2015
Sasser, L. Alan	RE	Fayetteville	1997	1997	1999	2012
Seate, Adam Fenton	FE	Fayetteville	1997		2003	
Stewart, Patricia V.	RD	Fayetteville	1997	1997		2007
Stutts, Connie Marie	FE	Fayetteville	1997	1997	2001	
Vaughn, Stephen W.	RD	Fayetteville	1997	1997		2007

Name	Status	First Admitted		Ordained Deacon	Ordained Elder	Year Retired
		Where	When			
Waters, Denise Conner	FD	Fayetteville	1997	1997		
Weisser, William J.	RD	Fayetteville	1997	1997		2011
Wise, Gilliam P.	FE	Fayetteville	1997	1997	2000	
Archer, Patricia H.	FD	Fayetteville	1998	1998		
Beck, David Jack	FE	Fayetteville	1998	1998	2002	
Buckley, Betty Ann	FD	Fayetteville	1998	2004		
Budzinski, William Marvin	E	Fayetteville	1998	1998	2000	
Carter, G. Rosser	FE	Fayetteville	1998	1998	2002	
Cauley, Marty J.	FE	Fayetteville	1998	1998	2002	
Colon-Emeric, Edgardo A.	FE	Fayetteville	1998	1998	2000	
Dorsey, Dora Russell	FE	Fayetteville	1998	1998	2002	
Farmer, Richard L.	RE	Fayetteville	1998	1998	2002	2012
Girod, David W.	ML	Fayetteville	1998	1998	2000	
Hoyle, William S.	FE	Fayetteville	1998	1998	2001	
Killian, Diana B.	RE	MO E	1998		1997	2010
Kretzu, Robert	E	Fayetteville	1998			
Mentzer, James G.	E	Fayetteville	1998	1998	2001	
Miller, Theodore Ralph	FE	Fayetteville	1998	1998	2000	
Morris, Brigitte Ann Freeman	LA	Fayetteville	1998	1998		
Pittard, Lee Roy	FE	Fayetteville	1998	1999	2001	
Ponder, Reginald Wallace	FE	Fayetteville	1998	1998	2000	
Powell, Cynthia D.	ML	Fayetteville	1998	1998		
Walton, Brenda Crawford	FE	Fayetteville	1998	1998	2000	
Wells, Benjamin E.	FE	Fayetteville	1998		2003	
Buckingham, Kenneth R.	RE	Fayetteville	1999	1999	2002	2013
De Jesus, Edgar Raymund A.	FE	Fayetteville	1999		2003	
Gallagher-Smith, Stanley	FE	Fayetteville	1999	1999	2002	
Jenness, Eugene Ray	E	Fayetteville	1999		2005	
Jones, Donnie L.	FE	Fayetteville	1999	1999	2002	
Kunka, Alice Kirkman	RD	Fayetteville	1999	1999		
Lamb, Kimberly Strong	E	Fayetteville	1999		1999	
Lewis, Stanley A.	FE	Fayetteville	1999	1999	2001	
Mathews, Richard Thorne	RE	Fayetteville	1999		2003	2007
Shivers, Mary Anne Link	FE	Greenville	1999		2006	
Snyder, Jack Robert	RE	Fayetteville	1999	1999	2002	2011
Spivey, Richard Vann	FE	Fayetteville	1999	1999	2001	
Upton, John Pendleton	RE	Fayetteville	1999		2005	2014
Wilson, Jenny H.	FE	Fayetteville	1999	1999	2001	

Name	Status	First Admitted		Ordained Deacon	Ordained Elder	Year Retired
		Where	When			
Belec, J. Peter	RE	W. NY	2000		1995	2005
Brewer, Robert Wayne	FE	Fayetteville	2000		2004	
Chou, Lily Ker	RE	Fayetteville	2000	2000	2002	2007
Dornsmith, Suzanne	FE	Fayetteville	2000		2005	
Huffman, Bryan Scott	E	Fayetteville	2000		2003	
Lain, William Douglas	FE	Fayetteville	2000	2000	2002	
Logue, Kelly Lyn	FE	Fayetteville	2000		2003	
Lowry, Herbert	E	Fayetteville	2000	2000	2002	
Millan, Hector	ML	Meth. Ch. Mex.	2000		2000	
Mitchell, Laura Hayes	FE	Fayetteville	2000		2003	
Nicholson, Jan Camille	FE	Fayetteville	2000	2000	2002	
Olsen, William A.	FE	Fayetteville	2000	2000	2002	
Rose, Robert D.	E	Fayetteville	2000	2000	2002	
Simpson, Thomas Anthony	FE	Fayetteville	2000		2004	
Thompson, Roscoe William	RE	Fayetteville	2000	2000	2002	2013
Wood, Toni Lee	FE	Fayetteville	2000		2015	
Calhoun, Anthony D.	FE	SC	2001		2004	
Campbell, Elizabeth	RE	Fayetteville	2001		2004	2011
Daniels, James Harold	ML	Greenville	2001		2007	
Eubanks, John Michael	RE	Fayetteville	2001		2005	
Faggart, W. Bryan	FE	Fayetteville	2001		2003	
Gurganus, Ronald Edward	RE	Fayetteville	2001		2010	
Holloway, Teresa Corley	FE	Fayetteville	2001		2004	
Hutchins, David Carl	E	Fayetteville	2001		2004	
Lawrence, Teresa E.	ML	Fayetteville	2001		2001	
Lee-Torres, Ronda	ML	Trans. Va. Conf	2001			
MacVane, Joy Reed	RD	Fayetteville	2001	2004		2015
Mills, Taylor W.	FE	Fayetteville	2001		2004	
Minnick, Gregory Carlton	RE	Fayetteville	2001	2001	2004	2013
Neal, Jeanne Ross	E	Fayetteville	2001		2004	
Peay, Dennis	FE	Fayetteville	2001		2004	
Pugh, Nancy Ann	RD	Holston Conf.	2001			2006
Reaves, Timothy Lloyd	FE	Fayetteville	2001		2004	
Sims, Anne Walker	FE	Fayetteville	2001		2004	
Sims, Benjamin Newman	FE	Fayetteville	2001		2004	
White, Susan Harris	FLv	Fayetteville	2001		2005	
Willard, Nancy	PEE	Fayetteville	2001		2011	
Bisgrove, Eilene Zaida	RD	Greenville	2002	2007		2015

Name	Status	First Admitted		Ordained Deacon	Ordained Elder	Year Retired
		Where	When			
Bisogno, Vito		Greenville	2002		2011	
Burnette, Renee	FE	Fayetteville	2002		2005	
Burrus, Carolyn H.	FE	Fayetteville	2002		2005	
Calhoun, Leanne	FE	SC	2002		2004	
Clayton, Tracy L.	FE	Fayetteville	2002		2005	
Collins-Ball, Sylvia	FE	Fayetteville	2002		2005	
Davenport, Kenneth Leroy	FE	Greenville	2002		2006	
Eklund, Lindsey	FE	Fayetteville	2002		2005	
Harriss, David J.	FE	Fayetteville	2002	2002	2004	
Lowery, James Thomas	FE	Fayetteville	2002		2005	
Malcolm, David	E	Greenville	2002		2006	
McLean, Kenneth B.	FE	Fayetteville	2002		2005	
Roberts, Elizabeth R.	E	Greenville	2002		2006	
Sexton, Curtis Keith	FE	Fayetteville	2002		2005	
Sykes, Patricia Smith	RE	Greenville	2002			
Thomas, Ginger A.	FLv	Fayetteville	2002		2005	
Thornton-Irvine, Janet G.	RD	Fayetteville	2002	2002		2014
Williams, David Bennett	FE	Fayetteville	2002		2005	
Hackney, Grace	FE	Greenville	2003		2006	
Kim, Hyung S.	FE	Fayetteville	2003		2007	
Lamm, Dennis Cecil	RE	Greenville	2003		2006	2012
Licht, Robert Wayne	E	Greenville	2003		2006	
Lister, Cynthia Kay	E	Greenville	2003		2006	
Owens, Lee Roger	FE	Greenville	2003		2007	
Sims, Carolyn Kyle	RE	Greenville	2003		2006	2014
Stephens, Judith Smith	FD	Greenville	2003	2006		
Thompson, Donna M.	FE	Fayetteville	2003		2009	
Wells, Patricia Hawkins	FE	Greenville	2003		2006	
Williams, Kristen Driscoll	LA	Greenville	2003		2006	
Ahl, Anne W.	FE	Fayetteville	2004		2004	
Alliger, Julia Ellen	FE	Fayetteville	2004		2009	
Blackwelder, Robert Shawn	FE	Greenville	2004		2007	
Bryant, Richard L.	FE	Greenville	2004		2007	
Byram, Roberta Gail	RE	Fayetteville	2004	2004	2007	2014
Coppock, Charles Michael	FE	Fayetteville	2004		2009	
Cox, Eugene	FD	Greenville	2004	2007		
Dean, Carol Whitley	FE	Greenville	2004		2007	
Edwards, Harvey Lee	FE	Greenville	2004		2007	

Name	Status	First Admitted		Ordained Deacon	Ordained Elder	Year Retired
		Where	When			
Evans, Matthew Robert	FE	Greenville	2004		2007	
Fletcher, Robert Lee	FE	Fayetteville	2004		2004	
Lucas, Carolyn	ML	Fayetteville	2004	2004		
Nichols, Thomas M.	FE	Fayetteville	2004		2009	
Pantoja, Daniel	FE	Fayetteville	2004		2015	
Wilkins, Deborah S.	FE	Greenville	2004		2007	
Wong, Heather Herrin	E	Fayetteville	2004		2012	
Woodrow, Rani Partridge	FE	Fayetteville	2004		2009	
Balasko, Janet Lea	FE	Fayetteville	2005		2009	
Brown, Cheryl Wynn	RE	Fayetteville	2005		2008	2014
Charlton, LuAnn Herring	FE	Fayetteville	2005		2008	
Cobb, Suzanne Crutchfield	E	Fayetteville	2005		2012	
Harris, Jo Elaine	RD	Greenville	2005			2015
Horn, Joyce Beal	FD	Fayetteville	2005	2012		
Horney, Thurman	FE	Fayetteville	2005			
Hoyle, Cathy McCabe	E	Fayetteville	2005		2010	
Johnson, F. Douglas	E	Fayetteville	2005		2008	
Lear, Heather Heinzman	E	Fayetteville	2005			
Nash, Jeffrey R.	FE	Greenville	2005		2009	
Peacock, Mary	RD		2005			2005
Swanzy, Henry	FE	Fayetteville	2005		2010	
Yebuah, Lisa Naa-Shormey	FE	Greenville	2005	2005	2010	
Barnes, Randolph Lee	FD	Greenville	2006			
Blackman, David John	FE	Greenville	2006		2009	
Buckner, Terry Leigh	FE	Greenville	2006		2010	
Crutchfield, Karen	FE	Greenville	2006		2012	
Dodson, Scott	FE	Greenville	2006		2009	
Dunlap, Laura Autry	FE	Greenville	2006		2012	
Dunlap, Thomas Judson	FE	Memphis Conf.	2006		2006	
Gallagher-Smith, Kellie	E	Greenville	2006		2010	
Gira, M. David	E	Greenville	2006		2009	
Grant, Karl	FE	Greenville	2006		2009	
Haley, David P.	FE	Greenville	2006		2006	
Helms, Jay D.	LA	Greenville	2006		2010	
Hobbs, Terry A.	FE	Greenville	2006		2010	
Lawrence, Cheryl Moffett	FE	Greenville	2006		2010	
Lee, Woo-Il	E	Greenville	2006		2009	
Maurer, Rhonda Turner	E	Greenville	2006		2009	

Name	Status	First Admitted		Ordained Deacon	Ordained Elder	Year Retired
		Where	When			
McClure, Mary Frances	FE	Greenville	2006		2012	
Neuschaefer, Karl	FE	Greenville	2006		2009	
Panizo-Valladares, Rosanna C.	FE	Greenville	2006		2010	
Parker, Rhonda	FE	Greenville	2006		2009	
Schaller, Sandra Barefoot	RE	Greenville	2006		2009	2015
Stern, Laura Wacker	FE	Greenville	2006		2010	
Watkins, Pamela Jane	RE	Greenville	2006		2009	2013
Whittaker, James D.	FE	Greenville	2006		2009	
Witherington, Ben	FE	Greenville	2006			
Angel, Karen Baker	FE	Greenville	2007		2011	
Ashburn, Matthew Reeves	FE	Greenville	2007		2009	
Banks, Donna	FE	Greenville	2007		2009	
Barrow, Owen	FE	Greenville	2007		2010	
Buckingham, Jay Patrick	FE	Greenville	2007		2007	
Chandler, Larry Michael	FE	Greenville	2007		2010	
Clark, Michele Karen	FE	Greenville	2007		2014	
Day, Joyce Christine	FD	Greenville	2007			
Duncan, John Farron	FE	Greenville	2007		2009	
Eom, Seong-il	FE	Greenville	2007		2009	
Grimm, Tammie	FD	Greenville	2007	2011		
Hanson, Jared Andrew	FE	Greenville	2007		2009	
Kim, Chang Bae	E	Kor. Meth. Ch.	2007		2007	
Lain, Tara Culp	FE	Greenville	2007		2015	
Larkins, Jessie Shuman	E	Greenville	2007		2010	
Leechford, Jane Lee	FE	Greenville	2007		2009	
Locklear, Mattheue B.	E	Greenville	2007		2009	
May, Harold Cleveland	E	Greenville	2007		2010	
McManus, Hannah Pinckney	E	Greenville	2007		2010	
Moore, Christopher Gregory	FE	Greenville	2007		2009	
New, Judith Mann	FE	Greenville	2007		2012	
Pullins, Charles	FE	Greenville	2007		2009	
Smith, Stephen E.	FE	Greenville	2007		2009	
Taylor, Vermel	FE	Greenville	2007		2011	
Wilson, Amanda G. Fleishman	FD	Greenville	2007			
Wooten, James Elton	FE	Greenville	2007	2007	2009	
Alexander, Benjamin	FE	Greenville	2008		2010	
Arledge, Nathan D.	FE	Greenville	2008		2014	
Bailey, Rochele	FE	Greenville	2008		2013	

Name	Status	First Admitted		Ordained Deacon	Ordained Elder	Year Retired
		Where	When			
Gaines, Elizabeth	FE	Greenville	2008		2011	
Kim, Kwan Seok	LA	Greenville	2008		2008	
Ledford, Laura Fine	FE	Fayetteville	2008		2011	
McCubbin, Ellen Margaret	E	Greenville	2008		2010	
McLean, Martha Kimball	FE	Greenville	2008		2010	
Park, Sang Seon	FE	Greenville	2008		2008	
Randall, Courtney	FE	Greenville	2008		2011	
Siefert, Bryan	FE	Greenville	2008		2011	
Amon, John David	FE	Greenville	2009		2015	
Beam, Joseph David	FE	Greenville	2009		2011	
Catlett, Timothy	FE	Greenville	2009		2011	
Cribb, Dalma G.	FE	Greenville	2009		2011	
Davis, Alice Wade	FE	Greenville	2009		2012	
Dye, Christi DeSha	FE	Greenville	2009		2011	
Henderson, James Haywood	FE	Greenville	2009		2014	
King, David Lewis	FEE	Greenville	2009		2011	
McAllister, John Michael	FE	Greenville	2009		2011	
Miller, Donald Thomas	RE	Greenville	2009		2011	2015
Nanney, Russell Graham	FE	Greenville	2009		2014	
Rodrigues, Heather Michele	E	Greenville	2009		2012	
Roy, Carolyn	PE	Greenville	2009		2011	
Skaggs, Leah Farriba	FE	Greenville	2009		2014	
Snider, Colin Llewellyn	FE	Greenville	2009		2012	
Sorg, Kelli Summers	FE	Greenville	2009		2012	
Taylor, Harriet Tucker	E	Raleigh	2009		2011	
Werner, Marc H.	RE	Greenville	2009		2012	
Wittman, Nathan Andrew	FE	Greenville	2009		2011	
Yeatts, Kristina Johnson	FD	Greenville	2009	2015		
Babajtis, Jeffrey	FE	Greenville	2010		2012	
Boone, Kay Melvin	FE	Greenville	2010		2014	
Chryst, Philip Robert	FE	Greenville	2010		2012	
de Andrade, Nanette	FD	Greenville	2010			
Dean, Amanda J.	FE	Greenville	2010		2012	
Eldon, Susan Elaine	FE	Greenville	2010		2014	
Finicum, James Scott	FE	Greenville	2010		2014	
Foster, Scott Morgan	FE	Greenville	2010		2013	
Franklin, Joseph	FE	Greenville	2010		2012	
Hall, Shay Joseph	E	Greenville	2010		2013	

Name	Status	First Admitted		Ordained Deacon	Ordained Elder	Year Retired
		Where	When			
McConnell, James Elvin	FE	Greenville	2010		2012	
Mills, Jonathan Lee	FE	Greenville	2010		2014	
Poston, Julie Ann	FE	Greenville	2010		2015	
Ruiz-Millan, Ismael	FE	Greenville	2010		2012	
Stark, David Matthew	FE	Greenville	2010		2012	
White, Jaye	PD	Greenville	2010	2014		
Wilkinson, Kathie Stevens	FD	Greenville	2010	2012		
Williams, Brad	E	Greenville	2010			
Allen, David Joseph	FE	Raleigh	2011		2015	
Clark, S. Mark	FE	Raleigh	2011			
Higgins, Lori Ann	FE	Raleigh	2011		2013	
Johnson, Laura Richards	FE	Raleigh	2011		2014	
Lampley, JoAnn Rae	FE	Raleigh	2011		2015	
Park, Hyun Soak	FE	Raleigh	2011		2015	
Polk, Elizabeth	FE	Raleigh	2011		2013	
Hicks, Mark	FE	WNCC	2012			
Johnson, Kevin Michael	FE	Raleigh	2012		2015	
Murphy, Stuart Patrick	FE	Raleigh	2012		2015	
Pegan, Jim	E	Raleigh	2012			
Schuldt, Carolyn	FD	Raleigh	2012	2014		
Smith, James Warren	FE	Raleigh	2012		2012	
Stewart, Amie Elizabeth	FD	Raleigh	2012	2015		
Williams, Tyler Kent	FE	Raleigh	2012		2015	
Wittman, Laura Wyant	FE	Raleigh	2012		2013	
Belting, Brian Gregory	FE	Greenville	2013		2015	
Parker, Ryan Paul	FE	Greenville	2014			
Brady, Christopher L.	FE	Greenville	2015			
Jeffries, Nicholas Anderson	FD	Wilmington	2015			

Section VIII:

Financial Reports & Local Church Statistics

- + District Tables I, II, III
- + Conference Recapitulation Data

Beacon District Table I 2014 Data

Church Number	LN	Church	Pastor's First Name	Pastor's Last Name	Close Date	GCFA Numbers	1	2.a	2.b	2.c	3	4	5.a	5.b	5.c	6	7
							Total Professing Members at beginning of 2013	Received this year on Profession of Christian Faith	Restored by affirmation	Correct previous year's reporting errors of total professing membership numbers by addition	Transferred in from other United Methodist Churches	Transferred in from non-United Methodist churches	Removed by Charge Conference Action	Withdrawn from Professing Membership	Correct previous year's reporting errors of total professing membership numbers by subtraction	Transferred out to other United Methodist Churches	Transferred out to non-United Methodist Churches
						Conference Numbers	1	2.a	2.b	2.c	3	4	5.a	5.b	5.c	6	7
911	10000	Beacon District	Gill	Wise			0	0	0	0	0	0	0	0	0	0	0
131	11001	Ahoskie	William	Haddock			387	2	0	0	1	0	0	0	0	0	2
132	11052	Hebron	Sue	Farlow			29	0	0	0	0	0	0	0	0	0	0
133	11053	Mackeys	Sue	Farlow			52	0	0	0	2	0	0	0	0	0	0
134	11054	Pleasant Grove	Sue	Farlow			21	0	0	0	0	0	0	0	0	0	0
	11050	Albemarle Charge [3]					102	0	0	0	2	0	0	0	0	0	0
856	11072	All God's Children	Laura	Early			122	1	0	0	0	4	0	0	0	0	0
141	11073	Union Campus	Laura	Early			25	0	0	0	0	0	0	0	0	0	0
	11070	All God's Children Campuses					147	1	0	0	0	4	0	0	0	0	0
135	11131	Anderson	William	Perry			52	0	0	0	0	0	0	0	0	0	0
390	11151	Asbury	James	Reed			143	2	0	0	0	0	0	0	0	0	0
334	11201	Bath	William	Creech			99	4	0	0	2	1	0	0	0	0	0
143	11251	Bethany	Vickie	Woolard			41	1	0	0	0	0	0	0	0	0	0
198	11301	Bethany	Jerome	Smith			399	15	0	0	0	3	0	0	0	0	0
335	11351	Bethany	Wallace	O'Neal			102	0	0	0	0	2	0	0	0	4	0
341	11401	Bethel	Dennis	Peav			367	0	0	0	4	0	0	0	0	1	0
188	11451	Camden	David	Moehring			212	3	0	0	0	0	0	0	0	0	2
181	11501	Cedar Grove	Terry	Williams			112	2	0	0	0	0	0	0	0	4	1
144	11551	Center Hill	Sadot	Mendez			36	2	0	0	0	0	0	0	0	0	0
153	11601	City Road	Charles	McKenzie			473	1	0	0	2	2	0	0	0	0	0
145	11651	Colington	Teresa	Holloway			166	7	0	0	2	0	0	0	0	1	0
146	11701	Creswell	Sadot	Mendez			17	1	0	0	0	0	0	0	0	0	0
149	11752	Hebron	Dawne	Hollis			48	0	0	0	0	0	0	0	0	0	0
150	11753	Mt. Zion	Dawne	Hollis			203	15	0	0	1	9	0	0	0	0	0
	11750	Currituck Charge [2]					251	15	0	0	1	9	0	0	0	0	0
151	11801	Duck	John	Tyson			480	8	0	0	9	15	0	0	0	3	0
152	11851	Edenton	Chris	Aydlett			626	2	0	0	2	2	0	2	0	3	1
382	11902	Epworth	Joshua	Horne			29	0	0	0	0	0	0	0	0	0	0
383	11903	Fairfield	Joshua	Horne			54	0	0	0	0	0	0	0	0	0	0
	11900	Epworth-Fairfield Charge [2]					83	0	0	0	0	0	0	0	0	0	0
164	11952	Fair Haven	James	Bliss			76	2	0	0	3	0	0	0	0	0	0
163	11953	Clarks Bethel	James	Bliss			34	2	0	0	0	0	0	0	0	5	0
	11950	Fair Haven-Clarks Bethel Charge [2]					110	4	0	0	3	0	0	0	0	5	0
154	12001	First	Joseph	Casteel			663	8	0	0	0	0	0	0	0	8	2
391	12051	First	Danny	Allen			1,493	13	3	0	11	3	0	0	0	4	5
395	12101	First	Ray	Tavener			176	6	0	0	1	1	0	0	0	0	0
156	12152	Gatesville	Steven	Hall			80	0	0	0	0	0	0	0	0	0	0
157	12153	Philadelphia	Steven	Hall			29	2	0	0	0	0	0	0	0	0	0
158	12154	Zion	Steven	Hall			100	1	0	0	0	0	0	0	0	0	0
	12150	Gatesville Charge [3]					209	3	0	0	0	0	0	0	0	0	0
174	12201	Grace	Berry	Taylor			21	0	0	0	0	0	0	0	0	0	0
138	12252	Harrellsville	Walter	Johnston			24	0	0	0	0	0	0	0	0	0	0
137	12253	Colerain	Walter	Johnston			23	0	0	0	0	0	0	7	0	0	0
139	12254	Powellville	Walter	Johnston			7	0	0	0	0	3	0	0	0	0	0
	12250	Harrellsville-Colerain-Powellville Charge [3]					54	0	0	0	0	3	0	7	0	0	0
159	12302	Buxton	Kenneth	Davenport			253	0	0	0	3	0	0	0	0	0	0
160	12303	Hatteras	Kenneth	Davenport			377	0	0	0	0	0	0	0	0	0	0
161	12304	Little Grove	Kenneth	Davenport			70	0	0	0	2	1	0	0	0	0	0
	12300	Hatteras Charge [3]					700	0	0	0	5	1	0	0	0	0	0
162	12351	Hertford	Jane	Leechford			502	3	0	0	3	0	0	0	0	3	0
354	12401	Holly Springs	Forrest	Smith			115	1	0	0	0	3	0	0	0	0	0
356	12452	Jamesville	Larris	Tolson			25	0	0	0	0	0	0	0	0	0	0
357	12453	Siloam	Larris	Tolson			69	0	0	0	0	1	0	0	0	0	0
	12450	Jamesville-Siloam Charge [2]					94	0	0	0	0	1	0	0	0	0	0
166	12501	Kitty Hawk	Alan	Swartz			1,422	4	0	0	5	8	0	1	0	1	0
167	12552	Mt. Carmel	Kenneth	Mann			144	6	0	0	0	1	0	0	0	0	0
168	12553	Mt. Zion	Kenneth	Mann			2	0	0	0	0	0	0	0	0	0	0
	12550	Manns Harbor Charge [2]	Kenneth	Mann			146	6	0	0	0	1	0	0	0	0	0

Beacon District Table I 2014 Data

8	9	9.a	9.b	9.c	9.d	9.e	9.f	9.g	9.i	9.h	9	10	11.a	11.b	12	13	14
Removed by death	Total Professing Members at close of this year	Asian	African American/Black	Hispanic/Latino	Native American	Pacific Islander	White	Multi-Racial	Male	Female	Total Professing Members at close of this year	Avg attendance at all weekly worship services	Number of persons baptized this year (0-12 Years)	Number of persons baptized this year (ages 13 or older)	Total Baptized Members who have not become Professing Members	Number of other constituents	Total enrolled in confirmation classes This Year
8	9	9.a	9.b	9.c	9.d	9.e	9.f	9.g	9.i	9.h	9	10	11.a	11.b	12	13	14
0	0	0	0	0	0	0	0	0	0	0	0	0	0	0	0	0	0
2	386	0	0	0	0	0	386	0	226	160	386	70	0	1	5	13	1
0	29	0	0	0	0	0	29	0	11	18	29	12	0	0	0	4	0
1	53	0	0	0	0	2	51	0	19	34	53	22	0	0	0	10	0
0	21	0	0	0	0	0	21	0	10	11	21	6	0	0	0	0	0
1	103	0	0	0	0	2	101	0	40	63	103	40	0	0	0	14	0
0	127	0	68	0	0	0	59	0	65	62	127	75	9	0	27	50	0
3	22	0	0	0	0	0	22	0	5	17	22	10	0	0	0	0	0
3	149	0	68	0	0	0	81	0	70	79	149	85	9	0	27	50	0
0	52	0	0	0	0	0	52	0	23	29	52	15	0	0	0	0	0
2	143	0	0	0	0	0	143	0	55	88	143	43	0	2	9	20	0
1	105	0	0	0	0	0	105	0	47	58	105	57	0	0	5	105	0
1	41	0	0	0	0	0	41	0	21	20	41	27	0	0	0	3	0
6	411	1	0	0	0	0	410	0	168	243	411	166	1	2	28	110	10
1	99	0	0	0	0	0	99	0	38	61	99	39	0	0	0	0	0
5	365	1	0	0	0	0	364	0	167	198	365	104	3	0	4	17	0
3	210	0	0	0	0	0	210	0	85	125	210	85	0	1	0	37	0
4	105	0	0	0	0	0	105	0	47	58	105	24	0	0	0	0	0
0	38	0	6	22	0	0	10	0	19	19	38	20	0	2	2	38	0
6	472	1	0	0	0	0	471	0	207	265	472	119	5	0	19	30	0
1	173	0	0	0	0	0	173	0	78	95	173	77	0	1	0	0	0
0	18	0	0	9	0	0	9	0	9	9	18	13	1	0	0	0	0
3	45	0	0	0	0	0	45	0	15	30	45	6	0	0	0	6	0
1	227	0	0	0	0	0	227	0	91	136	227	86	3	3	0	93	0
4	272	0	0	0	0	0	272	0	106	166	272	92	3	3	0	99	0
7	502	0	0	0	0	0	502	0	236	266	502	361	3	0	0	0	3
7	619	0	2	0	0	0	615	2	305	314	619	156	1	2	26	24	0
0	29	0	0	0	0	0	29	0	13	16	29	17	0	0	0	18	0
0	54	0	0	0	0	0	54	0	25	29	54	30	0	0	6	35	0
0	83	0	0	0	0	0	83	0	38	45	83	47	0	0	6	53	0
1	80	0	0	0	0	0	80	0	31	49	80	64	1	1	0	3	0
0	31	0	0	0	0	0	31	0	8	23	31	20	0	1	0	1	0
1	111	0	0	0	0	0	111	0	39	72	111	84	1	2	0	4	0
9	652	0	2	0	0	0	650	0	302	350	652	208	4	0	0	45	8
7	1,507	0	3	0	0	0	1,504	0	722	785	1,507	403	7	0	154	92	3
3	181	0	1	0	0	0	180	0	53	128	181	54	1	4	0	17	3
0	80	0	0	0	0	0	80	0	44	36	80	24	0	0	2	21	0
1	30	0	0	0	0	0	30	0	13	17	30	17	0	0	3	1	2
3	98	0	0	0	0	1	97	0	48	50	98	43	0	1	10	25	3
4	208	0	0	0	0	1	207	0	105	103	208	84	0	1	15	47	5
1	20	0	0	0	0	0	20	0	5	15	20	12	1	0	0	7	0
0	24	0	0	0	0	0	24	0	4	20	24	15	0	0	0	0	0
1	15	0	0	0	0	0	15	0	5	10	15	8	0	0	0	0	0
1	9	0	0	0	0	0	9	0	4	5	9	12	0	0	0	0	0
2	48	0	0	0	0	0	48	0	13	35	48	35	0	0	0	0	0
3	253	0	1	0	0	3	249	0	57	196	253	71	3	0	29	85	0
0	377	0	0	0	0	0	377	0	275	102	377	69	5	0	32	80	0
0	73	0	0	0	0	0	73	0	35	38	73	41	0	0	29	18	0
3	703	0	1	0	0	3	699	0	367	336	703	181	8	0	90	183	0
12	493	0	0	0	0	0	492	1	223	270	493	155	7	0	2	99	5
0	119	0	0	0	0	0	119	0	55	64	119	34	0	1	0	0	0
1	24	0	0	0	0	0	24	0	10	14	24	16	0	0	0	0	0
0	70	0	0	0	0	0	70	0	29	41	70	21	0	0	0	0	0
1	94	0	0	0	0	0	94	0	39	55	94	37	0	0	0	0	0
2	1,435	0	2	0	0	0	1,430	3	707	728	1,435	350	9	4	1	78	12
5	146	0	0	0	0	0	146	0	66	80	146	90	0	2	22	22	0
0	2	0	0	0	0	0	2	0	1	1	2	10	0	0	0	0	0
5	148	0	0	0	0	0	148	0	67	81	148	100	0	2	22	22	0

Beacon District Table I 2014 Data

Church Number	LN	Church	Pastor's First Name	Pastor's Last Name	GCFA Numbers	15	16	17	18	19	20	22	23	24	25	26	27
						Number of Children in all Christian formation groups and other small group ministries 0-11	Number of Youth in all Christian formation groups and other small group ministries 12-18	Number of Young Adults in all Christian formation groups and other small group ministries 19-30	Christian formation groups and other small group ministries 31 and older	Total Christian formation participants (Sunday School)	Average weekly attendance (all ages) in Sunday Church school	Number of participants in Vacation Bible School	Number of ongoing classes (all ages) for learning in Sunday Church School	Number of ongoing classes for learning (all ages) other than Sunday Church School	Number of short-term classes and groups (all ages) for learning	Membership in United Methodist Men	Amount Paid for Projects UMM
			Conference Numbers			15	16	17	18	19	20	22	23	24	25	26	27
911	10000	Beacon District	Gill	Wise		0	0	0	0	0	0	0	0	0	0	0	0
131	11001	Ahoskie	William	Haddock		9	7	5	22	43	20	20	5	4	9	5	1,000
132	11052	Hebron	Sue	Farlow		0	0	0	10	10	10	0	1	0	0	0	0
133	11053	Mackeys	Sue	Farlow		0	0	0	10	10	17	0	1	0	0	0	0
134	11054	Pleasant Grove	Sue	Farlow		0	0	0	3	3	2	0	1	0	0	0	0
	11050	Albemarle Charge [3]				0	0	0	23	23	29	0	3	0	0	0	0
856	11072	All God's Children	Laura	Early		32	16	29	48	125	50	0	3	3	1	0	0
141	11073	Union Campus	Laura	Early		1	0	0	9	10	10	0	1	1	0	0	0
	11070	All God's Children Campuses				33	16	29	57	135	60	0	4	4	1	0	0
135	11131	Anderson	William	Perry		0	0	0	14	14	0	0	0	0	1	0	0
390	11151	Asbury	James	Reed		5	0	0	17	22	16	12	2	1	2	5	0
334	11201	Bath	William	Creech		2	0	7	26	35	18	0	2	3	2	16	4,958
143	11251	Bethany	Vickie	Woolard		7	3	1	20	31	22	16	4	2	2	0	0
198	11301	Bethany	Jerome	Smith		33	12	1	81	127	83	120	10	2	2	24	2,280
335	11351	Bethany	Wallace	O'Neal		0	0	0	0	0	19	0	3	2	0	0	0
341	11401	Bethel	Dennis	Peay		21	32	5	75	133	44	60	6	3	1	20	852
188	11451	Camden	David	Moehring		8	12	1	50	71	14	32	4	7	0	0	0
181	11501	Cedar Grove	Terry	Williams		4	3	4	28	39	14	3	4	2	2	0	0
144	11551	Center Hill	Sadot	Mendez		12	10	0	9	31	0	0	0	1	0	0	0
153	11601	City Road	Charles	McKenzie		26	8	10	52	96	65	21	7	4	3	0	0
145	11651	Colington	Teresa	Holloway		4	0	0	39	43	5	0	1	3	1	5	0
146	11701	Creswell	Sadot	Mendez		1	0	0	0	1	0	0	0	1	1	0	0
149	11752	Hebron	Dawne	Hollis		0	0	0	0	0	0	0	0	0	0	0	0
150	11753	Mt. Zion	Dawne	Hollis		0	12	0	26	38	27	106	4	2	1	12	475
	11750	Currituck Charge [2]				0	12	0	26	38	27	106	4	2	1	12	475
151	11801	Duck	John	Tyson		33	27	9	58	127	111	60	12	16	6	40	5,944
152	11851	Edenton	Chris	Aydlett		19	12	0	80	111	56	40	10	4	2	40	2,270
382	11902	Epworth	Joshua	Horne		4	5	0	18	27	11	0	3	0	0	0	0
383	11903	Fairfield	Joshua	Horne		15	4	0	11	30	16	35	2	0	0	0	0
	11900	Epworth-Fairfield Charge [2]				19	9	0	29	57	27	35	5	0	0	0	0
164	11952	Fair Haven	James	Bliss		14	5	0	14	33	22	42	0	2	0	0	0
163	11953	Clarks Bethel	James	Bliss		0	0	0	14	14	12	0	1	2	0	0	0
	11950	Fair Haven-Clarks Bethel Charge [2]				14	5	0	28	47	34	42	1	4	0	0	0
154	12001	First	Joseph	Casteel		18	25	10	42	95	55	68	8	3	3	19	300
391	12051	First	Danny	Allen		48	28	16	62	154	90	197	130	220	15	53	6,287
395	12101	First	Ray	Tavener		13	5	2	45	65	15	0	3	3	2	13	2,680
156	12152	Gatesville	Steven	Hall		11	3	0	12	26	12	62	2	3	4	0	0
157	12153	Philadelphia	Steven	Hall		2	3	0	11	16	11	62	2	1	3	0	0
158	12154	Zion	Steven	Hall		26	4	9	39	78	29	62	6	2	3	0	0
	12150	Gatesville Charge [3]				39	10	9	62	120	52	186	10	6	10	0	0
174	12201	Grace	Berry	Taylor		3	2	0	10	15	8	0	0	1	0	0	0
138	12252	Harrellsville	Walter	Johnston		0	0	0	0	0	4	0	1	0	0	0	0
137	12253	Colerain	Walter	Johnston		0	0	0	0	0	0	0	0	0	0	0	0
139	12254	Powellville	Walter	Johnston		0	0	0	0	0	0	0	2	0	0	0	0
	12250	Harrellsville-Colerain-Powellville Charge [3]				0	0	0	0	0	4	0	3	0	0	0	0
159	12302	Buxton	Kenneth	Davenport		12	3	0	20	35	20	0	2	0	1	25	56,655
160	12303	Hatteras	Kenneth	Davenport		6	0	0	47	53	7	0	2	2	1	0	0
161	12304	Little Grove	Kenneth	Davenport		7	1	0	4	12	8	0	1	0	1	0	0
	12300	Hatteras Charge [3]				25	4	0	71	100	35	0	5	2	3	25	56,655
162	12351	Hertford	Jane	Leechford		25	10	9	67	111	61	101	10	2	7	24	3,000
354	12401	Holly Springs	Forrest	Smith		0	0	0	16	16	8	0	1	0	2	0	0
356	12452	Jamesville	Larris	Tolson		0	0	8	8	16	5	0	0	0	0	0	0
357	12453	Siloam	Larris	Tolson		0	0	0	14	14	12	6	2	1	1	0	0
	12450	Jamesville-Siloam Charge [2]				0	0	8	22	30	17	6	2	1	1	0	0
166	12501	Kitty Hawk	Alan	Swartz		35	30	10	82	157	122	112	8	9	8	20	4,761
167	12552	Mt. Carmel	Kenneth	Mann		10	4	0	45	59	26	25	4	1	1	0	0
168	12553	Mt. Zion	Kenneth	Mann		0	0	0	0	0	0	0	0	0	0	0	0
	12550	Manns Harbor Charge [2]	Kenneth	Mann		10	4	0	45	59	26	25	4	1	1	0	0

Beacon District Table I 2014 Data

28	29.a	29.b	29.c	30.a	30.b	31	32	33	34	40	41	42
Membership in United Methodist Women	Amount paid for local church and community work UMW	Membership in United Methodist Youth Fellowship	Amount paid for projects	Number UMWIM teams sent from Local church	Number of persons sent out on UMWIM teams from this local church	Market value of church-owned land, buildings and equipment	Market value of other church-owned assets	Debts secured by church physical assets	Other debt	Number of persons served by community ministries for daycare and/or education	Number of persons served by community ministries for outreach, justice, and mercy	Number of persons engaged in mission
28	29.a	29.b	29.c	30.a	30.b	36	37	38	39	40	41	42
0	0	0	0	0	0	0	0	0	0	0	0	0
12	900	7	1,200	1	12	4,650,000	72,000	0	0	0	20	25
6	489	0	0	0	0	15,000	20,484	0	0	0	0	0
15	1,221	0	0	0	0	160,000	101,231	0	0	0	20	0
3	244	0	0	0	0	60,000	9,770	0	0	0	0	0
24	1,954	0	0	0	0	235,000	131,485	0	0	0	20	0
0	0	0	0	0	0	1,669,500	80,000	80,000	0	50	250	0
0	0	0	0	0	0	250,000	10,500	0	0	0	0	3
0	0	0	0	0	0	1,919,500	90,500	80,000	0	50	250	3
0	0	0	0	0	0	400,000	7,286	0	0	0	12	0
25	955	0	0	0	0	740,000	22,552	33,699	0	0	25	14
18	3,127	0	0	0	0	1,500,000	33,496	59,800	0	0	41	0
0	0	0	0	0	0	141,000	40,000	0	0	0	0	16
37	5,264	32	0	1	5	1,542,300	63,940	186,077	0	18	1,626	24
18	845	6	600	0	0	657,000	4,615	0	718	0	188	19
20	6,425	18	6,250	0	0	3,500,000	297,000	0	0	0	175	100
5	0	12	0	0	1	1,592,000	10,638	502,000	0	0	120	25
0	0	0	0	0	0	333,000	21,452	0	0	0	0	0
0	0	0	0	0	0	145,000	176,000	0	0	0	0	0
70	4,392	6	0	0	0	1,450,000	140,000	0	0	0	0	10
18	3,422	0	0	0	0	695,000	110,200	0	0	0	1,344	36
0	0	0	0	0	0	120,000	20,000	0	0	0	0	0
0	0	0	0	0	0	29,000	39,800	0	0	0	0	0
0	0	12	1,200	0	0	2,177,200	50,604	279,101	0	0	40	23
0	0	12	1,200	0	0	2,206,200	90,404	279,101	0	0	40	23
80	4,650	0	0	0	0	3,435,000	253,880	0	0	0	750	450
65	2,166	22	2,315	0	0	7,924,500	280,124	1,820,665	0	36	85	100
0	0	0	0	0	0	185,000	159,339	0	0	0	0	0
0	0	0	0	0	0	270,000	108,110	0	0	9	0	0
0	0	0	0	0	0	455,000	267,449	0	0	9	0	0
14	461	0	0	0	1	1,554,900	37,000	0	0	0	37	0
4	0	0	0	0	0	540,000	38,500	0	0	0	12	0
18	461	0	0	0	1	2,094,900	75,500	0	0	0	49	0
59	2,395	26	1,370	0	0	5,620,441	333,855	0	828,638	100	50	53
176	12,010	23	1,798	18	15	12,092,297	1,362,450	1,019,680	0	200	1,890	34
55	1,665	18	3,640	0	0	1,305,000	214,267	0	0	0	27	12
6	389	0	0	1	8	756,000	41,627	0	0	0	0	11
0	0	0	0	3	8	355,300	9,000	0	0	0	0	11
0	0	0	0	2	9	875,000	131,079	0	0	0	0	13
6	389	0	0	6	25	1,986,300	181,706	0	0	0	0	35
9	225	0	0	0	0	160,000	1,800	0	0	0	0	0
0	0	0	0	0	0	127,000	2,100	0	0	0	0	15
0	0	0	0	0	0	125,000	2,200	0	0	0	3	0
0	0	0	0	0	0	37,000	1,000	0	0	0	0	12
0	0	0	0	0	0	289,000	5,300	0	0	0	3	27
38	2,579	0	0	0	0	833,680	26,244	1,261	0	5	100	112
0	0	0	0	1	5	7,766,800	304,396	1,261	0	18	148	178
0	0	0	0	0	0	689,650	80,000	630	0	0	74	45
38	2,579	0	0	1	5	9,290,130	410,640	3,152	0	23	322	335
115	18,461	12	5,501	0	0	3,364,500	640,540	95,123	0	0	253	0
14	1,500	0	0	0	0	670,000	39,622	0	0	0	40	35
8	350	0	0	0	0	470,000	22,771	0	0	0	200	18
11	0	0	0	0	0	480,000	62,400	0	0	0	0	0
19	350	0	0	0	0	950,000	85,171	0	0	0	200	18
45	6,000	25	2,881	0	2	3,225,000	156,595	82,819	0	88	55	60
22	280	0	0	0	0	579,100	89,496	0	0	0	75	20
0	0	0	0	0	0	158,200	5,600	0	0	0	0	0
22	280	0	0	0	0	737,300	95,096	0	0	0	75	20

Beacon District Table I 2014 Data

Church Number	LN	Church	GCFA Numbers			1	2.a	2.b	2.c	3	4	5.a	5.b	5.c	6	7
			Pastor's First Name	Pastor's Last Name	Close Date	Total Professing Members at beginning of 2013	Received this year on Profession of Christian Faith	Restored by affirmation	Correct previous year's reporting errors of total professing membership numbers by addition	Transferred in from other United Methodist Churches	Transferred in from non-United Methodist churches	Removed by Charge Conference Action	Withdrawn from Professing Membership	Correct previous year's reporting errors of total professing membership numbers by subtraction	Transferred out to other United Methodist Churches	Transferred out to non-United Methodist Churches
Conference Numbers						1	2.a	2.b	2.c	3	4	5.a	5.b	5.c	6	7
190	12601	McBride	Bruce	Willis		119	0	0	0	2	0	0	0	0	0	0
863	12651	Mighty Wind	Anne	Tyson		93	2	0	0	0	0	0	0	0	0	0
171	12701	Moyock	William	Masciangelo		285	24	2	0	7	1	0	0	0	0	0
148	12751	Mt. Hermon	Thomas	Hallberg		134	2	0	0	1	0	0	0	0	1	0
169	12801	Mt. Hermon	Roger	Cope		173	1	1	0	0	0	0	0	0	0	0
170	12851	Mt. Olivet	John	Check		922	5	0	0	2	4	0	0	0	4	0
172	12901	Murfreesboro	Monica	Beacham		202	1	0	0	0	0	0	0	0	1	0
173	12951	New Hope	Carole	Edwards		238	0	0	0	1	0	0	0	0	0	3
196	13001	Newbegun	Roger	Braun		165	0	0	0	3	0	0	5	0	0	9
175	13051	Newland	Daniel	Baer		176	2	0	0	0	0	0	2	0	0	0
176	13102	Kittrell	Michael	Askew		77	0	0	0	0	0	0	0	0	0	0
177	13103	Parkers	Michael	Askew		59	0	0	0	0	0	0	0	0	0	0
178	13104	Savages	Michael	Askew		60	0	0	0	0	0	0	0	0	0	0
13100 North Gates Charge [3]						196	0	0	0	0	0	0	0	0	0	0
183	13131	Oak Grove	Roger	Cope		118	0	0	0	0	0	0	0	0	0	0
179	13151	Ocracoke	Richard	Bryant		214	0	0	0	0	0	0	0	0	0	0
180	13201	Perkins	Reginald	Ponder		104	0	0	0	0	0	0	0	0	0	0
184	13301	Pilmoor Memorial	Brian	Wingo		411	0	0	0	1	0	0	0	0	0	0
185	13351	Plymouth	Jay	Clark		249	0	0	0	0	0	0	0	0	0	0
155	13401	Riverside	Delores	Langley		500	0	0	0	2	3	0	0	0	1	0
374	13451	Robersonville	Ronald	Elkins		73	0	0	0	0	0	0	0	0	0	0
186	13501	Sharon	Susanna	Fitch-Slater		193	4	0	0	0	2	0	0	0	0	0
187	13551	Shiloh	Pamela	Stoffel		52	0	0	0	0	0	0	0	0	0	0
385	13601	Soule	Jerald	Craddock		75	0	0	0	1	0	0	0	0	0	0
191	13652	Sharon	Keith	McDonald		38	9	0	0	0	3	0	0	0	0	0
192	13653	Trinity	Keith	McDonald		100	0	0	0	0	0	0	0	0	0	0
13650 South Mills Charge [2]						138	9	0	0	0	3	0	0	0	0	0
931	13681	Spirit & Truth - Dist Mission	Arthur	Manigault		0	11	1	0	0	39	0	0	0	0	0
380	13702	Stokes	Brenda	Lewis		27	0	0	0	0	0	14	0	0	0	0
381	13703	Vernon	Brenda	Lewis		27	0	0	0	0	0	0	0	0	0	0
13700 Stokes Charge [2]						54	0	0	0	0	0	14	0	0	0	0
165	13751	St. John	Benjamin	Wolf		120	0	0	0	0	2	0	0	0	0	0
336	13801	Trinity	Chris	Noble		151	4	0	0	5	3	0	0	0	1	0
193	13852	Cedar Grove	Larry	Chandler		24	0	0	0	0	0	0	0	0	0	0
194	13853	Wesley Chapel	Larry	Chandler		7	0	0	0	0	0	0	0	0	0	0
195	13854	Wesley Memorial	Larry	Chandler		132	3	0	0	0	0	0	0	0	0	0
13850 Tyrrell Charge [3]						163	3	0	0	0	0	0	0	0	0	0
392	14002	Wares Chapel	Joan	Fischer		120	0	0	0	0	0	0	0	0	0	0
393	14003	Wharton Trinity	Joan	Fischer		125	0	0	0	0	0	0	0	0	0	0
14000 Washington Circuit [2]						245	0	0	0	0	0	0	0	0	0	0
368	14021	Watson's Chapel	Jerald	Craddock		45	3	0	0	1	0	0	0	0	0	0
189	14051	Wesley	Robert	Wood		131	0	0	0	0	0	0	0	0	0	0
200	14101	Windsor	Anne	Tavener		197	0	0	0	0	0	0	0	0	0	0
201	14151	Woodland	Toni	Wood		174	0	0	0	0	0	0	0	0	1	2
Beacon District Totals						16,110	185	7	0	79	116	14	17	0	46	27

Beacon District Table I 2014 Data

8	9	9.a	9.b	9.c	9.d	9.e	9.f	9.g	9.i	9.h	9	10	11.a	11.b	12	13	14
Removed by death	Total Professing Members at close of this year	Asian	African American/Black	Hispanic/Latino	Native American	Pacific Islander	White	Multi-Racial	Male	Female	Total Professing Members at close of this year	Avg attendance at all weekly worship services	Number of persons baptized this year (0-12 Years)	Number of persons baptized this year (ages 13 or older)	Total Baptized Members who have not become Professing Members	Number of other constituents	Total enrolled in confirmation classes This Year
8	9	9.a	9.b	9.c	9.d	9.e	9.f	9.g	9.i	9.h	9	10	11.a	11.b	12	13	14
2	119	0	0	0	0	0	119	0	44	75	119	55	2	0	0	75	0
1	94	0	0	0	0	0	93	1	39	55	94	52	2	2	2	11	7
1	318	2	0	1	0	0	313	2	165	153	318	103	9	5	9	21	0
10	126	0	0	1	0	0	123	2	52	74	126	52	0	2	0	29	0
3	172	0	0	0	0	0	172	0	75	97	172	35	0	1	0	28	0
5	924	0	2	0	0	0	922	0	423	501	924	246	2	0	0	48	0
2	200	0	0	0	0	0	200	0	97	103	200	41	0	1	29	23	0
8	228	0	3	1	0	0	222	2	92	136	228	68	0	0	25	0	0
2	152	0	0	0	0	0	152	0	62	90	152	57	0	0	22	32	0
2	174	0	0	0	0	0	174	0	72	102	174	71	0	2	31	12	4
1	76	0	0	0	0	0	76	0	10	66	76	10	0	0	0	0	0
0	59	0	0	0	0	0	59	0	25	34	59	12	0	0	0	0	0
0	60	0	0	0	0	0	60	0	20	40	60	7	0	0	0	0	0
1	195	0	0	0	0	0	195	0	55	140	195	29	0	0	0	0	0
2	116	0	0	0	0	0	116	0	40	76	116	45	0	0	0	16	0
1	213	0	0	0	0	0	213	0	146	67	213	77	0	0	47	50	6
0	104	0	0	0	0	0	104	0	41	63	104	11	0	0	0	2	0
2	410	0	0	0	0	0	410	0	102	308	410	89	1	0	5	73	0
2	247	0	0	0	0	0	247	0	117	130	247	24	0	0	0	0	0
2	502	0	0	0	0	0	502	0	250	252	502	92	4	1	10	50	0
0	73	0	0	0	0	0	73	0	43	30	73	35	2	0	3	13	0
0	199	0	0	0	0	0	199	0	100	99	199	80	6	3	40	0	1
0	52	0	0	0	1	0	51	0	8	44	52	25	0	0	0	0	0
3	73	0	0	0	0	0	73	0	31	42	73	38	1	0	1	0	0
0	50	0	0	0	0	0	50	0	22	28	50	31	0	9	0	0	0
2	98	0	0	0	0	0	98	0	49	49	98	40	1	0	1	14	0
2	148	0	0	0	0	0	148	0	71	77	148	71	1	9	1	14	0
0	51	0	50	0	0	0	0	1	19	32	51	32	3	5	1	0	0
0	13	0	0	1	0	0	7	5	5	8	13	13	0	0	0	6	0
2	25	0	0	0	0	0	25	0	6	19	25	9	0	0	0	0	0
2	38	0	0	1	0	0	32	5	11	27	38	22	0	0	0	6	0
2	120	1	0	0	0	0	119	0	39	81	120	51	1	0	0	20	0
2	160	0	0	0	0	0	160	0	71	89	160	51	3	1	9	15	0
0	24	0	2	0	0	0	22	0	14	10	24	15	0	0	0	0	0
0	7	0	0	0	0	0	7	0	1	6	7	5	0	0	0	0	0
0	135	0	0	0	1	0	134	0	52	83	135	46	1	0	0	0	0
0	166	0	2	0	1	0	163	0	67	99	166	66	1	0	0	0	0
2	118	0	0	1	0	0	117	0	47	71	118	36	0	0	5	13	0
0	125	0	0	0	0	0	125	0	31	94	125	12	0	0	0	3	0
2	243	0	0	1	0	0	242	0	78	165	243	48	0	0	5	16	0
2	47	0	0	0	0	0	47	0	23	24	47	18	0	0	0	8	3
2	129	0	0	0	0	0	129	0	70	59	129	52	0	5	5	36	0
3	194	0	0	0	0	0	194	0	66	128	194	17	0	0	0	0	0
2	169	0	0	0	0	0	169	0	84	85	169	60	1	0	25	29	0
172	16,221	6	142	36	2	6	16,010	19	7,335	8,886	16,221	5,190	103	65	685	1,834	71

Beacon District Table I 2014 Data

Church Number	LN	Church	Pastor's First Name	Pastor's Last Name	GCFA Number	15	16	17	18	19	20	22	23	24	25	26	27
						Number of Children in all Christian formation groups and other small group ministries 0-11	Number of Youth in all Christian formation groups and other small group ministries 12-18	Number of Young Adults in all Christian formation groups and other small group ministries 19-30	Christian formation groups and other small group ministries 31 and older	Total Christian formation participants (Sunday School)	Average weekly attendance (all ages) in Sunday Church school	Number of participants in Vacation Bible School	Number of ongoing classes (all ages) for learning in Sunday Church School	Number of ongoing classes for learning (all ages) other than Sunday Church School	Number of short-term classes and groups (all ages) for learning	Membership in United Methodist Men	Amount Paid for Projects UMM
					Conference Number	15	16	17	18	19	20	22	23	24	25	26	27
190	12601	McBride	Bruce	Willis		6	4	2	12	24	31	27	4	2	1	20	650
863	12651	Mighty Wind	Anne	Tyson		17	7	2	32	58	4	0	1	5	3	8	0
171	12701	Moyock	William	Masciangelo		15	5	5	30	55	37	33	6	0	0	21	962
148	12751	Mt. Hermon	Thomas	Hallberg		6	7	1	36	50	30	25	3	3	0	10	0
169	12801	Mt. Hermon	Roger	Cope		1	0	4	24	29	20	0	4	2	1	0	0
170	12851	Mt. Olivet	John	Check		97	55	10	185	347	140	142	13	6	7	35	4,400
172	12901	Murfreesboro	Monica	Beacham		0	0	4	20	24	15	65	3	4	3	17	1,000
173	12951	New Hope	Carole	Edwards		9	13	1	25	48	46	65	4	3	2	12	1,604
196	13001	Newbegun	Roger	Braun		7	6	4	48	65	19	16	2	2	1	0	0
175	13051	Newland	Daniel	Baer		10	12	1	30	53	55	25	5	5	0	12	4,122
176	13102	Kittrell	Michael	Askew		0	0	0	0	0	0	0	0	0	0	0	0
177	13103	Parkers	Michael	Askew		10	0	0	0	10	05	12	1	1	0	0	0
178	13104	Savages	Michael	Askew		0	0	0	0	0	7	0	1	0	0	0	0
	13100	North Gates Charge [3]				10	0	0	0	10	7	12	2	1	0	0	0
183	13131	Oak Grove	Roger	Cope		6	18	3	18	45	20	0	3	2	0	0	0
179	13151	Ocracoke	Richard	Bryant		30	22	0	12	64	30	0	5	1	1	0	0
180	13201	Perkins	Reginald	Ponder		0	1	1	8	10	6	0	2	0	0	0	0
184	13301	Pilmoor Memorial	Brian	Wingo		8	27	0	12	47	23	148	3	0	1	18	1,600
185	13351	Plymouth	Jay	Clark		0	0	0	21	21	12	0	1	0	0	0	0
155	13401	Riverside	Delores	Langley		20	7	10	120	157	39	35	8	3	1	20	1,995
374	13451	Robersonville	Ronald	Elkins		11	2	0	17	30	15	30	4	1	3	0	0
186	13501	Sharon	Susanna	Fitch-Slater		41	10	2	43	96	86	101	5	3	0	12	2,073
187	13551	Shiloh	Pamela	Stoffel		2	1	0	6	9	9	35	2	1	8	0	0
385	13601	Soule	Jerald	Craddock		1	4	2	14	21	12	6	1	1	1	0	0
191	13652	Sharon	Keith	McDonald		1	15	0	10	26	20	15	2	0	0	10	125
192	13653	Trinity	Keith	McDonald		8	0	0	17	25	15	40	4	0	0	2	0
	13650	South Mills Charge [2]				9	15	0	27	51	35	55	6	0	0	12	125
931	13681	Spirit & Truth - Dist Mission	Arthur	Manigault		0	0	10	9	19	10	0	0	2	0	0	0
380	13702	Stokes	Brenda	Lewis		5	0	0	8	13	2	0	1	0	0	0	0
381	13703	Vernon	Brenda	Lewis		0	0	0	9	9	8	0	1	0	0	0	0
	13700	Stokes Charge [2]				5	0	0	17	22	10	0	2	0	0	0	0
165	13751	St. John	Benjamin	Wolf		23	10	1	13	47	29	47	5	1	0	0	0
336	13801	Trinity	Chris	Noble		9	2	2	24	37	13	22	2	1	1	0	0
193	13852	Cedar Grove	Larry	Chandler		4	0	0	11	15	15	3	2	1	1	0	0
194	13853	Wesley Chapel	Larry	Chandler		0	0	0	5	5	5	0	1	0	0	1	0
195	13854	Wesley Memorial	Larry	Chandler		9	1	10	28	48	26	38	4	1	1	9	500
	13850	Tyrrell Charge [3]				13	1	10	44	68	46	41	7	2	2	10	500
392	14002	Wares Chapel	Joan	Fischer		7	1	0	18	26	18	8	2	1	3	12	0
393	14003	Wharton Trinity	Joan	Fischer		0	0	0	5	5	0	10	0	3	0	0	0
	14000	Washington Circuit [2]				7	1	0	23	31	18	18	2	4	3	12	0
368	14021	Watson's Chapel	Jerald	Craddock		0	1	1	14	16	10	5	1	0	1	0	0
189	14051	Wesley	Robert	Wood		0	6	0	25	31	18	0	3	1	0	0	0
200	14101	Windsor	Anne	Tavener		0	0	1	9	10	5	0	1	1	0	0	0
201	14151	Woodland	Toni	Wood		36	14	25	57	132	44	35	9	3	1	20	300
		Beacon District Totals				865	537	238	2,233	3,873	2,051	2,250	390	373	129	560	110,793

Beacon District Table I 2014 Data

28	29.a	29.b	29.c	30.a	30.b	31	32	33	34	40	41	42
Membership in United Methodist Women	Amount paid for local church and community work UMW	Membership in United Methodist Youth Fellowship	Amount paid for projects	Number UMWIM teams sent from Local church	Number of persons sent out on UMWIM teams from this local church	Market value of church-owned land, buildings and equipment	Market value of other church-owned assets	Debts secured by church physical assets	Other debt	Number of persons served by community ministries for daycare and/or education	Number of persons served by community ministries for outreach, justice, and mercy	Number of persons engaged in mission
28	29.a	29.b	29.c	30.a	30.b	36	37	38	39	40	41	42
0	0	0	0	0	0	895,000	189,500	0	0	0	6	0
0	0	0	0	0	2	830,000	119,239	0	0	0	45	2
20	115	0	0	0	0	1,831,300	210,970	1,044,334	0	15	20	50
5	617	12	0	0	0	197,500	50,000	0	0	300	150	45
18	225	0	0	0	0	592,000	215,500	0	0	0	0	0
0	0	55	350	0	0	5,500,000	350,000	0	0	700	1,545	40
16	900	0	0	0	0	1,688,979	31,853	0	0	0	3,200	26
13	3,060	13	0	0	0	1,260,000	28,852	0	0	0	165	0
0	0	4	0	0	0	1,148,200	32,941	0	0	0	840	0
20	1,709	12	250	0	0	879,700	108,464	0	0	0	60	20
0	0	0	0	0	0	350,000	18,500	0	0	0	0	0
6	0	0	0	0	0	250,000	85,344	0	0	0	15	2
0	0	0	0	0	0	185,000	19,782	0	0	0	0	0
6	0	0	0	0	0	785,000	123,626	0	0	0	15	2
0	0	0	0	0	0	295,000	22,053	0	0	0	0	15
11	3,400	25	2,000	0	0	795,000	43,598	0	0	35	5	15
0	0	0	0	0	0	440,000	30,000	0	0	0	0	0
18	2,790	30	400	0	3	2,116,108	86,058	453,471	0	26	0	38
0	0	0	0	0	0	1,500,000	90,000	0	0	0	50	50
23	1,255	7	230	0	0	1,320,000	30,704	347,970	0	0	50	60
0	0	0	0	0	0	900,000	982,456	0	0	0	0	0
40	3,200	40	2,225	0	0	775,000	161,649	0	0	0	11,520	80
16	1,141	0	0	0	0	385,500	23,000	0	0	0	0	1
0	0	0	0	0	0	600,000	59,517	0	0	40	100	15
0	0	15	0	0	0	360,000	9,162	0	0	0	3	10
17	0	1	0	0	0	628,000	11,482	48,858	0	0	0	0
17	0	16	0	0	0	988,000	20,644	48,858	0	0	3	10
0	0	0	0	0	0	0	0	0	0	0	0	0
0	0	0	0	0	0	125,000	20,232	0	0	0	3	13
0	0	0	0	0	0	120,000	27,545	0	0	0	2	9
0	0	0	0	0	0	245,000	47,777	0	0	0	5	22
29	2,175	0	0	0	0	1,110,500	73,319	102,281	0	0	0	0
13	650	0	0	0	0	557,000	169,450	0	0	0	125	18
0	0	1	0	0	0	254,402	5,816	0	0	0	20	0
0	0	0	0	0	0	30,785	300	0	0	0	0	0
7	0	9	0	0	0	2,202,800	11,000	4,287	0	10	200	0
7	0	10	0	0	0	2,487,987	17,116	4,287	0	10	220	0
12	427	0	0	0	0	1,479,500	16,868	42,906	1,321	125	601	21
0	0	0	0	0	0	309,500	7,735	0	598	0	200	10
12	427	0	0	0	0	1,789,000	24,603	42,906	1,919	125	801	31
0	0	0	0	0	0	115,000	15,000	0	0	0	100	8
17	256	5	1,975	0	0	1,011,000	112,766	0	0	0	53	0
8	205	0	0	0	0	1,143,000	6,323	0	0	0	0	0
0	0	10	0	0	0	725,000	10,267	0	0	0	0	0
1,277	102,540	458	34,185	27	71	110,331,142	9,222,808	6,206,223	831,275	1,775	26,738	2,022

Beacon District Table II 2014 Data

Church Number	LN	Church	Pastor's First Name	Pastor's Last Name	GCFA Number	35.a	35.b	37	38	39	40	42	45.a
						Total amount APPORTIONED to the local church for all causes paid to the AC Treasurer	Total amount PAID by the local church for all apportioned causes to the AC Treasurer	Total amount for General Advance Specials remitted to the AC Treasurer	Total amount for World Service Specials remitted to the AC Treasurer	Total amount for Annual Conference Advance specials remitted to the AC Treasurer	Total amount for the Youth Service fund remitted to the AC Treasurer	IMPACT10 (Ten Dollar Club)	Human Relations Sunday
					Conference Number	35.a	35.b	37	38	39	40	42	45.a
911	10000	Beacon District	Gill	Wise		0	0	110	0	8,319	0	0	0
131	11001	Ahoskie	William	Haddock		31,921	31,921	0	0	590	0	50	0
132	11052	Hebron	Sue	Farlow		2,289	2,289	13	0	195	0	0	0
133	11053	Mackeys	Sue	Farlow		2,602	2,602	63	0	530	0	0	0
134	11054	Pleasant Grove	Sue	Farlow		2,434	2,434	23	0	140	0	0	0
	11050	Albemarle Charge [3]				7,325	7,325	100	0	865	0	0	0
856	11072	All God's Children	Laura	Early		0	0	0	0	0	0	0	0
141	11073	Union Campus	Laura	Early		1,706	1,706	0	0	0	0	0	0
	11070	All God's Children Campuses				1,706	1,706	0	0	0	0	0	0
135	11131	Anderson	William	Perry		2,955	2,955	0	0	0	0	0	0
390	11151	Asbury	James	Reed		14,370	2,188	15	0	739	0	0	0
334	11201	Bath	William	Creech		18,934	18,934	520	0	770	0	0	0
143	11251	Bethany	Vickie	Woolard		3,137	3,138	50	0	105	0	0	0
198	11301	Bethany	Jerome	Smith		38,084	38,084	215	0	150	0	160	101
335	11351	Bethany	Wallace	O'Neal		7,880	7,880	25	0	0	0	0	0
341	11401	Bethel	Dennis	Peay		34,466	34,466	140	0	907	0	120	0
188	11451	Camden	David	Moehring		27,318	13,659	0	0	0	0	0	0
181	11501	Cedar Grove	Terry	Williams		449	449	100	0	115	0	0	0
144	11551	Center Hill	Sadot	Mendez		723	723	0	0	0	0	0	0
153	11601	City Road	Charles	McKenzie		28,056	28,056	1,300	0	805	0	170	10
145	11651	Colington	Teresa	Holloway		20,244	20,244	418	0	138	0	280	0
146	11701	Creswell	Sadot	Mendez		2,184	2,184	0	0	0	0	0	0
149	11752	Hebron	Dawne	Hollis		3,889	200	0	0	0	0	0	0
150	11753	Mt. Zion	Dawne	Hollis		21,010	4,554	10	0	75	0	0	0
	11750	Currituck Charge [2]				24,899	4,754	10	0	75	0	0	0
151	11801	Duck	John	Tyson		87,975	87,975	8,174	0	99,739	0	50	0
152	11851	Edenton	Chris	Aydlett		74,550	74,550	1,503	0	770	0	870	50
382	11902	Epworth	Joshua	Horne		4,927	4,927	25	0	0	0	0	0
383	11903	Fairfield	Joshua	Horne		8,305	8,305	0	0	60	0	0	0
	11900	Epworth-Fairfield Charge [2]				13,232	13,232	25	0	60	0	0	0
164	11952	Fair Haven	James	Bliss		10,527	10,527	1,272	0	341	0	100	90
163	11953	Clarks Bethel	James	Bliss		4,430	4,430	0	0	15	0	10	0
	11950	Fair Haven-Clarks Bethel Charge [2]				14,957	14,957	1,272	0	356	0	110	90
154	12001	First	Joseph	Casteel		69,413	18,821	2,065	0	0	0	225	0
391	12051	First	Danny	Allen		123,694	123,694	1,399	0	1,889	0	190	45
395	12101	First	Ray	Tavener		26,146	26,146	462	0	4,201	0	0	0
156	12152	Gatesville	Steven	Hall		5,784	5,784	0	0	181	0	0	0
157	12153	Philadelphia	Steven	Hall		5,389	5,389	0	0	0	0	0	0
158	12154	Zion	Steven	Hall		6,781	6,781	0	0	193	0	0	0
	12150	Gatesville Charge [3]				17,954	17,954	0	0	374	0	0	0
174	12201	Grace	Berry	Taylor		1,602	1,602	0	0	0	0	0	0
138	12252	Harrellsville	Walter	Johnston		1,574	1,574	80	0	20	0	0	0
137	12253	Colerain	Walter	Johnston		1,936	1,936	20	0	105	0	0	0
139	12254	Powellsville	Walter	Johnston		820	820	200	0	100	0	0	0
	12250	Harrellsville-Colerain-Powellsville Charge [3]				4,330	4,330	300	0	225	0	0	0
159	12302	Buxton	Kenneth	Davenport		16,370	16,370	50	0	177	0	0	0
160	12303	Hatteras	Kenneth	Davenport		19,135	19,135	100	0	308	0	150	12
161	12304	Little Grove	Kenneth	Davenport		5,382	5,382	0	0	0	0	50	0
	12300	Hatteras Charge [3]				40,887	40,887	150	0	485	0	200	12
162	12351	Hertford	Jane	Leechford		55,524	55,524	695	0	1,537	0	530	86
354	12401	Holly Springs	Forrest	Smith		5,729	5,729	905	0	845	0	0	125
356	12452	Jamesville	Larris	Tolson		2,691	2,691	0	0	0	0	0	0
357	12453	Siloam	Larris	Tolson		1,699	1,699	35	0	0	0	0	0
	12450	Jamesville-Siloam Charge [2]				4,390	4,390	35	0	0	0	0	0
166	12501	Kitty Hawk	Alan	Swartz		72,735	72,735	7,803	0	3,272	0	170	50
167	12552	Mt. Carmel	Kenneth	Mann		15,246	15,246	20	0	1,050	0	0	0
168	12553	Mt. Zion	Kenneth	Mann		463	463	0	0	0	0	0	0
	12550	Manns Harbor Charge [2]	Kenneth	Mann		15,709	15,709	20	0	1,050	0	0	0

Beacon District Table II 2014 Data

45.b	45.c	45.d	45.e	45.f	45	44		48	49	53		
One Great Hour of Sharing Sunday	Peace with Justice Sunday	Native American Ministries Sunday	World Communion Sunday	UM Student Day	General Special Sunday Offerings remitted to the Annual Conference Treasurer	Total amount given to non-United Methodist benevolent and charitable causes	Amounts sent to the General Board of Pensions for Clergy	Total amount paid in base compensation to the pastor	Total amount paid in base compensation to all associate pastors assigned by the bishop	Total amount paid in salary and benefits for Deacons	Utilities for paid for Pastor	Utilities paid for Associate Pastor
45.b	45.c	45.d	45.e	45.f	45	51	58	64	65.a	65.b	66.a	66.b
0	0	0	0	0	0	0	0	0	0	0	0	0
0	0	0	0	0	0	2,500	10,300	53,730	0	0	2,800	0
50	0	0	0	0	0	438	0	7,660	0	0	0	0
115	0	0	0	0	0	2,593	0	8,808	0	0	0	0
55	0	0	0	0	0	439	0	7,660	0	0	0	0
220	0	0	0	0	220	3,470	0	24,128	0	0	0	0
0	0	0	0	0	0	0	8,020	44,064	0	0	3,500	0
0	0	0	0	0	0	600	0	4,202	0	0	0	0
0	0	0	0	0	0	600	8,020	48,266	0	0	3,500	0
0	0	0	0	0	0	3,706	0	9,400	0	0	0	0
0	0	0	0	0	0	2,688	7,205	34,243	0	0	5,336	0
0	0	0	0	0	0	22,589	7,610	44,116	0	0	4,289	0
0	0	0	0	0	0	2,400	0	10,000	0	0	0	0
183	10	102	30	71	497	3,682	10,080	58,435	0	0	3,223	0
0	0	0	0	0	0	18,268	0	22,150	0	0	4,987	0
0	0	0	14	78	92	7,452	9,280	52,803	0	0	8,364	0
0	0	0	0	0	0	6,188	9,525	43,000	0	0	2,872	0
0	0	0	0	0	0	1,425	1,700	14,400	0	0	0	0
0	0	0	0	0	0	0	0	1,000	0	0	0	0
25	0	0	42	0	77	5,010	9,500	51,917	0	0	4,000	0
0	10	0	30	0	40	689	8,400	43,635	0	0	3,750	0
0	0	0	0	0	0	0	0	4,800	0	0	0	0
0	0	0	0	0	0	200	2,286	9,917	0	0	1,379	0
0	0	0	0	0	0	5,188	5,503	32,039	0	0	3,088	0
0	0	0	0	0	0	5,388	7,789	41,956	0	0	4,467	0
0	0	0	0	0	0	34,507	19,303	113,196	0	0	5,873	0
0	0	0	0	0	50	17,509	13,662	84,000	0	0	4,733	0
70	0	0	0	0	70	1,102	1,570	11,718	0	0	0	0
165	0	0	0	0	165	6,210	2,169	16,182	0	0	0	0
235	0	0	0	0	235	7,312	3,739	27,900	0	0	0	0
160	45	45	132	54	526	3,521	4,323	25,062	0	0	2,347	0
0	0	40	29	0	69	2,073	2,938	16,708	0	0	1,697	0
160	45	85	161	54	595	5,594	7,261	41,770	0	0	4,044	0
0	0	0	0	0	0	5,200	13,792	80,340	0	0	7,947	0
530	35	180	100	0	890	76,743	22,834	94,540	44,736	0	4,400	3,843
45	0	0	35	0	80	12,354	7,368	42,716	0	0	4,000	0
0	0	0	0	0	0	1,124	2,402	13,923	0	0	1,233	0
0	0	0	0	0	0	725	2,402	13,923	0	0	1,233	0
0	0	0	0	0	0	3,266	2,402	13,923	0	0	1,233	0
0	0	0	0	0	0	5,115	7,206	41,769	0	0	3,699	0
0	0	0	0	0	0	0	0	7,200	0	0	0	0
0	0	0	0	0	0	540	0	4,460	0	0	0	0
0	0	0	0	0	0	341	0	4,560	0	0	0	0
0	0	0	0	0	0	100	0	4,800	0	0	0	0
0	0	0	0	0	0	981	0	13,820	0	0	0	0
0	0	0	0	0	0	5,287	3,570	31,320	0	0	1,913	0
0	0	0	0	0	12	20,669	3,677	21,320	0	0	1,913	0
0	0	0	0	0	0	7,609	1,572	10,660	0	0	957	0
0	0	0	0	0	12	33,565	8,819	63,300	0	0	4,783	0
226	10	0	210	0	532	19,046	11,359	65,850	0	0	10,371	0
140	175	160	0	315	915	952	0	28,416	0	0	2,400	0
0	0	0	25	0	25	1,248	0	6,000	0	0	1,995	0
0	0	0	50	0	50	1,800	0	6,000	0	0	2,150	0
0	0	0	75	0	75	3,048	0	12,000	0	0	4,145	0
619	298	50	385	0	1,402	23,121	12,921	74,902	45,877	0	8,392	0
0	0	0	0	0	0	3,397	4,130	24,999	0	0	0	0
0	0	0	0	0	0	0	0	0	0	0	0	0
0	0	0	0	0	0	3,397	4,130	24,999	0	0	0	0

Church Number	LN	Church	GCFA Numbers		50			51			52	
			Pastor's First Name	Pastor's Last Name	Total amount paid to/for pastor and associates for utilities and/or related allowances	Travel paid to Pastor	Travel paid to Associate Pastor	Total amount paid to pastor and associate(s) for accountable reimbursements (Travel)	Other Cash Allowance for Pastor	Other Cash Allowance for Associate Pastor	Total amount paid to pastor and associate(s) for any other cash allowances (non-accountable)	Total amount paid by the local church for all direct-billed clergy health benefits
			Conference Numbers		66	67.a	67.b	67	68.a	68.b	68	68.c
911	10000	Beacon District	Gill Wise		0	0	0	0	0	0	0	0
131	11001	Ahoskie	William Haddock		2,800	0	0	0	0	0	0	11,500
132	11052	Hebron	Sue Farlow		0	0	0	0	0	0	0	0
133	11053	Mackeys	Sue Farlow		0	0	0	0	0	0	0	0
134	11054	Pleasant Grove	Sue Farlow		0	0	0	0	0	0	0	0
	11050	Albemarle Charge [3]			0	0	0	0	0	0	0	0
856	11072	All God's Children	Laura Early		3,500	4,000	0	4,000	0	0	0	12,008
141	11073	Union Campus	Laura Early		0	363	0	363	0	0	0	0
	11070	All God's Children Campuses			3,500	4,363	0	4,363	0	0	0	12,008
135	11131	Anderson	William Perry		0	210	0	210	932	0	932	0
390	11151	Asbury	James Reed		5,336	4,000	0	4,000	300	0	300	12,007
334	11201	Bath	William Creech		4,289	4,500	0	4,500	0	278	278	12,008
143	11251	Bethany	Vickie Woolard		0	7,200	0	7,200	0	0	0	0
198	11301	Bethany	Jerome Smith		3,223	10,000	0	10,000	100	0	100	12,007
335	11351	Bethany	Wallace O'Neal		4,987	5,000	0	5,000	0	0	0	0
341	11401	Bethel	Dennis Peay		8,364	2,480	0	2,480	1,000	0	1,000	12,008
188	11451	Camden	David Moehring		2,872	1,575	0	1,575	1,282	0	1,282	19,203
181	11501	Cedar Grove	Terry Williams		0	1,500	0	1,500	0	0	0	0
144	11551	Center Hill	Sadot Mendez		0	0	0	0	0	0	0	0
153	11601	City Road	Charles McKenzie		4,000	0	0	0	0	0	0	12,008
145	11651	Colington	Teresa Holloway		3,750	4,695	0	4,695	435	0	435	0
146	11701	Creswell	Sadot Mendez		0	0	0	0	0	0	0	0
149	11752	Hebron	Dawne Hollis		1,379	582	0	582	0	0	0	3,718
150	11753	Mt. Zion	Dawne Hollis		3,088	1,880	0	1,880	0	0	0	11,154
	11750	Currituck Charge [2]			4,467	2,462	0	2,462	0	0	0	14,872
151	11801	Duck	John Tyson		5,873	1,355	0	1,355	9,996	0	9,996	12,008
152	11851	Edenton	Chris Aydlett		4,733	5,036	0	5,036	1,019	0	1,019	12,522
382	11902	Epworth	Joshua Horne		0	3,150	0	3,150	0	0	0	2,724
383	11903	Fairfield	Joshua Horne		0	4,350	0	4,350	0	0	0	3,762
	11900	Epworth-Fairfield Charge [2]			0	7,500	0	7,500	0	0	0	6,486
164	11952	Fair Haven	James Bliss		2,347	81	0	81	150	0	150	0
163	11953	Clarks Bethel	James Bliss		1,697	81	0	81	150	0	150	0
	11950	Fair Haven-Clarks Bethel Charge [2]			4,044	162	0	162	300	0	300	0
154	12001	First	Joseph Casteel		7,947	6,500	0	6,500	0	0	0	12,001
391	12051	First	Danny Allen		8,243	7,072	0	7,072	1,357	0	1,357	24,016
395	12101	First	Ray Iavenner		4,000	4,000	0	4,000	0	0	0	12,008
156	12152	Gatesville	Steven Hall		1,233	1,333	0	1,333	100	0	100	4,019
157	12153	Philadelphia	Steven Hall									

Beacon District Table II 2013 Data

	54	55	56			57	58			59	60
Life insurance	Total amount paid in salary and benefits for Diaconal Ministers	Total amount paid in salary and benefits for all other church staff	Total amount spent for local church program expenses	Total paid for Local Church Property Insurance	Total paid for current operating expenses	Total amount spent for other local church operating expenses & property insurance	Total amount paid for principal and interest on indebtedness, loans, mortgages, etc.	Paid on buildings and improvements	Paid for Pastor or Associate Pastor's Housing Allowance	Total amount paid on capital expenditures for building, improvements, and major equipment purchases	TOTAL AMOUNT PAID BY THE LOCAL CHURCH ON ALL EXPENDITURES
68.d	69	70	71	72.a	72.b	72	73	74.a	74.b	74	75
0	0	0	0	0	0	0	0	0	0	0	8,429
225	0	35,500	12,400	8,250	5,250	13,500	0	1,187	0	1,187	213,724
0	0	0	344	865	6,865	7,730	0	1,333	0	1,333	22,341
0	0	0	831	2,621	4,515	7,136	0	11,186	0	11,186	36,466
0	0	0	179	2,116	3,267	5,383	0	13,108	0	13,108	31,855
0	0	0	1,354	5,602	14,647	20,249	0	25,627	0	25,627	90,663
225	0	121,462	14,108	7,500	40,529	48,029	0	6,500	14,047	20,547	282,963
0	0	0	690	650	4,022	4,672	0	1,452	0	1,452	15,391
225	0	121,462	14,798	8,150	44,551	52,701	0	7,952	14,047	21,999	298,354
0	0	0	0	1,609	2,728	4,337	0	0	0	0	25,427
225	0	0	2,722	1,683	13,781	15,464	5,906	0	0	0	118,380
174	0	10,020	1,957	4,109	11,297	15,406	7,949	14,234	0	14,234	193,144
0	0	0	2,000	920	2,800	3,720	0	0	0	0	31,750
225	0	66,070	14,704	16,863	32,971	49,834	0	337,844	0	337,844	649,940
0	0	0	5,874	4,137	31,143	35,280	0	0	0	0	117,318
225	0	47,604	8,261	9,845	30,843	40,688	0	39,799	0	39,799	317,883
0	0	20,513	3,409	3,969	22,600	26,569	41,088	7,800	0	7,800	231,027
0	0	0	700	620	1,450	2,070	0	0	0	0	22,908
0	0	0	0	435	1,000	1,435	0	0	0	0	3,881
225	0	21,000	7,146	9,914	40,758	50,672	0	11,350	0	11,350	239,292
174	0	22,900	4,434	3,592	8,451	12,043	0	0	0	0	150,454
0	0	0	200	800	1,963	2,763	0	0	0	0	12,131
0	0	0	0	1,307	1,746	3,053	0	500	0	500	28,482
95	0	16,011	6,074	10,568	17,303	27,871	26,999	3,298	0	3,298	171,025
95	0	16,011	6,074	11,875	19,049	30,924	26,999	3,798	0	3,798	199,507
225	0	205,740	51,768	14,413	66,042	80,455	0	6,951	0	6,951	847,032
225	0	79,092	15,453	16,700	110,483	127,183	188,465	0	15,000	15,000	726,677
73	0	0	1,930	991	4,000	4,991	0	2,455	0	2,455	39,662
101	0	0	2,123	1,225	11,552	12,777	0	36,838	0	36,838	101,347
174	0	0	4,053	2,216	15,552	17,768	0	39,293	0	39,293	141,009
113	0	2,842	2,708	10,860	6,743	17,603	0	23,837	0	23,837	110,724
112	0	0	405	3,889	3,411	7,300	0	7,151	0	7,151	51,113
225	0	2,842	3,113	14,749	10,154	24,903	0	30,988	0	30,988	161,837
225	0	131,564	14,912	11,690	68,454	80,144	84,876	4,865	0	4,865	548,784
399	0	227,433	26,128	46,777	117,641	164,418	193,577	75,131	15,000	90,131	1,251,226
174	0	30,984	983	4,598	19,739	24,337	0	0	0	0	203,959
58	0	0	1,023	1,582	3,995	5,577	0	10,881	0	10,881	55,988
58	0	0	474	2,024	1,685	3,709	0	332	0	332	41,652
58	0	0	1,518	1,700	3,638	5,338	0	705	0	705	50,216
174	0	0	3,015	5,306	9,318	14,624	0	11,918	0	11,918	147,856
0	0	2,700	647	2,047	2,937	4,984	0	1,071	0	1,071	22,806
0	0	0	458	1,295	3,149	4,444	0	0	0	0	13,150
0	0	0	270	1,553	4,025	5,578	0	4,400	0	4,400	19,146
0	0	0	323	197	1,318	1,515	0	2,409	0	2,409	11,987
0	0	0	1,051	3,045	8,492	11,537	0	6,809	0	6,809	44,283
90	0	18,718	15,835	8,190	13,851	22,041	0	16,033	0	16,033	162,759
90	0	35,894	7,703	15,221	13,487	28,708	0	7,649	0	7,649	181,448
45	0	10,928	4,484	8,471	3,126	11,597	0	9,609	0	9,609	75,768
225	0	65,540	28,022	31,882	30,464	62,346	0	33,291	0	33,291	419,975
225	0	72,082	21,327	13,996	77,994	91,990	31,844	107,958	0	107,958	583,956
0	0	0	2,100	1,284	6,850	8,134	0	0	0	0	62,397
0	0	0	498	1,560	5,854	7,414	0	2,250	0	2,250	29,402
0	0	0	349	2,005	0	2,005	0	0	0	0	20,687
0	0	0	847	3,565	5,854	9,419	0	2,250	0	2,250	50,089
225	0	127,321	13,807	30,147	67,640	97,787	7,769	15,283	0	15,283	621,883
0	0	8,580	10,653	2,182	15,718	17,900	0	7,651	0	7,651	108,872
0	0	0	0	175	2,011	2,186	0	0	0	0	3,112
0	0	8,580	10,653	2,357	17,729	20,086	0	7,651	0	7,651	111,984

Beacon District Table II 2014 Data

Church Number	LN	Church	Pastor's First Name	Pastor's Last Name	GCFA Number	35.a	35.b	37	38	39	40	42	45.a
						Total amount APPORTIONED to the local church for all causes paid to the AC Treasurer	Total amount PAID by the local church for all apportioned causes to the AC Treasurer	Total amount for General Advance Specials remitted to the AC Treasurer	Total amount for World Service Specials remitted to the AC Treasurer	Total amount for Annual Conference Advance specials remitted to the AC Treasurer	Total amount for the Youth Service fund remitted to the AC Treasurer	IMPACT10 (Ten Dollar Club)	Human Relations Sunday
					Conference Number	35.a	35.b	37	38	39	40	42	45.a
190	12601	McBride	Bruce	Willis		9,626	9,626	0	0	0	0	50	0
863	12651	Mighty Wind	Anne	Ivson		14,717	14,717	88	0	464	0	0	0
171	12701	Moyock	William	Masciangelo		13,325	8,515	300	0	300	0	0	0
148	12751	Mt. Hermon	Thomas	Hallberg		15,436	15,436	525	0	536	0	0	0
169	12801	Mt. Hermon	Roger	Cope		9,825	9,825	0	0	0	0	50	0
170	12851	Mt. Olivet	John	Check		82,130	82,130	7,920	0	6,177	0	550	25
172	12901	Murfreesboro	Monica	Beacham		21,511	21,511	0	0	0	0	0	0
173	12951	New Hope	Carole	Edwards		15,458	15,459	1,272	0	2,412	0	0	0
196	13001	Newbegun	Roger	Braun		16,987	16,987	593	0	567	0	0	47
175	13051	Newland	Daniel	Baer		18,666	18,666	2,639	0	2,914	0	50	0
176	13102	Kittrell	Michael	Askew		3,740	3,740	100	0	25	0	0	0
177	13103	Parkers	Michael	Askew		3,155	3,156	0	0	0	0	0	0
178	13104	Savages	Michael	Askew		3,122	3,122	75	0	50	0	0	10
		13100 North Gates Charge [3]				10,017	10,018	175	0	75	0	0	10
183	13131	Oak Grove	Roger	Cope		5,708	5,708	0	0	0	0	0	0
179	13151	Ocracoke	Richard	Bryant		18,772	18,772	800	0	100	0	100	0
180	13201	Perkins	Reginald	Ponder		3,217	3,217	50	0	50	0	0	0
184	13301	Pilmoor Memorial	Brian	Wingo		26,671	9,547	409	0	470	0	20	0
185	13351	Plymouth	Jay	Clark		20,775	0	0	0	0	0	30	0
155	13401	Riverside	Delores	Langley		28,320	28,320	1,396	0	1,096	0	260	137
374	13451	Robersonville	Ronald	Elkins		6,016	6,016	500	0	265	0	0	0
186	13501	Sharon	Susanna	Fitch-Slater		22,567	22,567	20	0	754	0	30	0
187	13551	Shiloh	Pamela	Stoffel		4,387	4,387	0	0	0	0	0	0
385	13601	Soule	Jerald	Craddock		11,256	11,256	65	0	16,000	0	0	0
191	13652	Sharon	Keith	McDonald		3,807	280	0	0	0	0	0	0
192	13653	Trinity	Keith	McDonald		5,007	5,007	10	0	0	0	50	0
		13650 South Mills Charge [2]				8,814	5,287	10	0	0	0	50	0
931	13681	Spirit & Truth - Dist Mission	Arthur	Manigault		0	0	0	0	0	0	0	0
380	13702	Stokes	Brenda	Lewis		1,194	1,194	25	0	0	0	0	0
381	13703	Vernon	Brenda	Lewis		1,081	1,081	0	0	275	0	0	0
		13700 Stokes Charge [2]				2,275	2,275	25	0	275	0	0	0
165	13751	St. John	Benjamin	Wolf		12,414	12,414	228	0	105	0	0	0
336	13801	Trinity	Chris	Noble		14,966	14,966	100	0	1,309	0	50	0
193	13852	Cedar Grove	Larry	Chandler		3,141	3,141	0	0	0	0	0	0
194	13853	Wesley Chapel	Larry	Chandler		658	658	0	0	50	0	0	0
195	13854	Wesley Memorial	Larry	Chandler		13,557	13,557	0	0	1,478	0	0	0
		13850 Tyrrell Charge [3]				17,356	17,356	0	0	1,528	0	0	0
392	14002	Wares Chapel	Joan	Fischer		7,704	7,704	200	0	429	0	180	36
393	14003	Wharton Trinity	Joan	Fischer		5,649	1,580	25	0	367	0	0	10
		14000 Washington Circuit [2]				13,353	9,284	225	0	796	0	180	46
368	14021	Watson's Chapel	Jerald	Craddock		1,669	1,669	0	0	300	0	0	0
189	14051	Wesley	Robert	Wood		6,468	6,468	0	0	0	0	0	0
200	14101	Windsor	Anne	Tavener		14,347	14,347	200	0	725	0	0	0
201	14151	Woodland	Toni	Wood		17,190	17,190	350	0	758	0	0	25
		Beacon District Totals				1,377,717	1,230,836	45,700	0	166,357	0	4,545	859

Beacon District Table II 2014 Data

45.b	45.c	45.d	45.e	45.f	45	44		48	49	53		
One Great Hour of Sharing Sunday	Peace with Justice Sunday	Native American Ministries Sunday	World Communion Sunday	UM Student Day	General Special Sunday Offerings remitted to the Annual Conference Treasurer	Total amount given to non-United Methodist benevolent and charitable causes	Amounts sent to the General Board of Pensions for Clergy	Total amount paid in base compensation to the pastor	Total amount paid in base compensation to all associate pastors assigned by the bishop	Total amount paid in salary and benefits for Deacons	Utilities for paid for Pastor	Utilities paid for Associate Pastor
45.b	45.c	45.d	45.e	45.f	45	51	58	64	65.a	65.b	66.a	66.b
0	0	0	0	0	0	12,518	0	7,314	0	0	4,739	0
0	0	0	0	0	0	0	0	31,725	0	0	0	0
0	0	0	0	0	0	6,555	0	35,000	0	0	0	0
175	0	0	0	0	175	3,228	7,205	41,770	0	0	5,097	0
0	0	0	15	0	15	0	0	32,200	0	0	0	0
1,239	23	0	20	0	1,307	173,845	12,266	72,909	0	0	4,821	0
0	0	0	0	0	0	1,550	9,043	42,605	0	0	5,928	0
0	0	0	0	0	0	250	6,275	37,470	0	0	1,200	0
48	67	40	0	0	202	0	7,645	44,319	0	0	4,155	0
0	0	0	25	0	25	6,234	7,349	42,605	0	0	2,666	0
0	0	0	0	0	0	0	0	6,566	2,000	0	1,700	0
0	0	0	0	0	0	0	0	6,566	2,000	0	1,700	0
10	10	10	10	10	60	0	0	6,566	2,000	0	1,700	0
10	10	10	10	10	60	0	0	19,698	6,000	0	5,100	0
0	0	0	0	0	0	1,692	3,883	16,754	0	0	0	0
0	0	0	0	0	0	2,743	12,008	41,770	0	0	4,000	0
0	0	0	0	0	0	25	474	4,020	0	0	4,000	0
162	0	0	0	0	162	13,347	9,504	53,235	0	0	4,402	0
0	0	0	0	0	0	1,500	0	28,665	0	0	2,500	0
430	37	41	130	0	775	6,432	10,048	53,498	0	0	1,679	0
0	0	0	0	0	0	13,215	0	15,137	0	0	0	0
0	0	0	0	0	0	20,050	9,182	47,700	0	0	3,293	0
0	0	0	0	0	0	100	0	10,776	0	0	0	0
0	0	5	5	0	10	9,980	0	25,000	0	0	3,369	0
0	0	0	0	0	0	450	1,415	8,591	0	0	1,000	0
0	0	0	0	0	0	0	1,415	8,591	0	0	1,000	0
0	0	0	0	0	0	450	2,830	17,182	0	0	2,000	0
0	0	0	0	0	0	1,000	0	0	0	0	0	800
0	0	0	0	0	0	1,928	0	6,090	0	0	1,286	0
0	0	0	0	0	0	1,196	160	2,728	0	0	1,286	0
0	0	0	0	0	0	3,124	160	8,818	0	0	2,572	0
123	0	90	128	100	441	2,196	2,588	41,770	0	0	2,708	0
0	0	20	0	0	20	10,385	0	38,097	0	0	400	0
0	0	0	0	0	0	3,100	1,451	7,101	0	0	901	0
0	0	0	0	0	0	50	317	1,671	0	0	212	0
0	0	162	0	0	162	1,540	5,692	32,998	0	0	4,276	0
0	0	162	0	0	162	4,690	7,460	41,770	0	0	5,389	0
151	25	35	25	0	272	3,246	0	13,575	0	0	2,403	0
105	25	25	0	0	165	150	0	13,726	0	0	2,017	0
256	50	60	25	0	437	3,396	0	27,301	0	0	4,420	0
0	0	0	0	0	0	8,309	0	14,500	0	0	0	0
0	0	0	0	0	0	7,888	2,600	22,032	0	0	0	0
151	0	0	0	0	151	316	0	35,826	0	0	0	0
99	25	25	25	25	224	450	7,355	41,770	0	0	4,000	0
5,076	795	1,030	1,465	653	9,878	649,967	339,678	2,367,933	96,613	0	190,813	4,643

Beacon District Table II 2014 Data

Church Number	LN	Church	GCFA Numbe		50			51			52	
			Pastor's First Name	Pastor's Last Name	Total amount paid to/for pastor and associates for utilities and/or related allowances	Travel paid to Pastor	Travel paid to Associate Pastor	Total amount paid to pastor and associate(s) for accountable reimbursements (Travel)	Other Cash Allowance for Pastor	Other Cash Allowance for Associate Pastor	Total amount paid to pastor and associate(s) for any other cash allowances (non-accountable)	Total amount paid by the local church for all direct-billed clergy health benefits
			Conference Num		66	67.a	67.b	67	68.a	68.b	68	68.c
190	12601	McBride	Bruce	Willis	4,739	2,000	0	2,000	11	0	11	0
863	12651	Mighty Wind	Anne	Tyson	0	1,843	0	1,843	3,100	0	3,100	0
171	12701	Moyock	William	Masciangelo	0	1,478	0	1,478	2,016	0	2,016	0
148	12751	Mt. Hermon	Thomas	Hallberg	5,097	127	0	127	0	0	0	12,008
169	12801	Mt. Hermon	Roger	Cope	0	2,000	0	2,000	0	0	0	6,004
170	12851	Mt. Olivet	John	Check	4,821	10,000	0	10,000	0	0	0	12,286
172	12901	Murfreesboro	Monica	Beacham	5,928	2,313	0	2,313	500	0	500	12,008
173	12951	New Hope	Carole	Edwards	1,200	4,286	0	4,286	217	0	217	6,004
196	13001	Newbegun	Roger	Braun	4,155	4,150	0	4,150	123	0	123	11,016
175	13051	Newland	Daniel	Baer	2,666	3,949	0	3,949	500	0	500	12,008
176	13102	Kittrell	Michael	Askew	1,700	0	0	0	0	0	0	0
177	13103	Parkers	Michael	Askew	1,700	0	0	0	0	0	0	0
178	13104	Savages	Michael	Askew	1,700	0	0	0	0	0	0	0
	13100	North Gates Charge [3]			5,100	0	0	0	0	0	0	0
183	13131	Oak Grove	Roger	Cope	0	2,000	0	2,000	0	0	0	6,004
179	13151	Ocracoke	Richard	Bryant	4,000	0	0	0	250	0	250	0
180	13201	Perkins	Reginald	Ponder	4,000	2,000	0	2,000	0	0	0	0
184	13301	Pilmoor Memorial	Brian	Wingo	4,402	4,670	0	4,670	0	0	0	12,008
185	13351	Plymouth	Jav	Clark	2,500	3,500	0	3,500	4,000	0	4,000	12,792
155	13401	Riverside	Delores	Langley	1,679	4,060	0	4,060	0	0	0	9,946
374	13451	Robersonville	Ronald	Elkins	0	0	0	0	2,500	0	2,500	0
186	13501	Sharon	Susanna	Fitch-Slater	3,293	3,748	0	3,748	336	0	336	12,008
187	13551	Shiloh	Pamela	Stoffel	0	250	0	250	0	0	0	0
385	13601	Soule	Jerald	Craddock	3,369	3,534	0	3,534	380	0	380	0
191	13652	Sharon	Keith	McDonald	1,000	2,000	0	2,000	120	0	120	0
192	13653	Trinity	Keith	McDonald	1,000	2,000	0	2,000	0	0	0	0
	13650	South Mills Charge [2]			2,000	4,000	0	4,000	120	0	120	0
931	13681	Spirit & Truth - Dist Mission	Arthur	Manigault	800	0	0	0	0	0	0	0
380	13702	Stokes	Brenda	Lewis	1,286	2,300	0	2,300	0	0	0	0
381	13703	Vernon	Brenda	Lewis	1,286	2,300	0	2,300	0	0	0	0
	13700	Stokes Charge [2]			2,572	4,600	0	4,600	0	0	0	0
165	13751	St. John	Benjamin	Wolf	2,708	4,819	0	4,819	0	0	0	4,800
336	13801	Trinity	Chris	Noble	400	0	0	0	0	0	0	6,893
193	13852	Cedar Grove	Larry	Chandler	901	816	0	816	0	0	0	2,041
194	13853	Wesley Chapel	Larry	Chandler	212	192	0	192	0	0	0	480
195	13854	Wesley Memorial	Larry	Chandler	4,276	3,792	0	3,792	237	0	237	9,486
	13850	Tyrrell Charge [3]			5,389	4,800	0	4,800	237	0	237	12,007
392	14002	Wares Chapel	Joan	Fischer	2,403	1,074	0	1,074	68	0	68	0
393	14003	Wharton Trinity	Joan	Fischer	2,017	905	0	905	75	0	75	0
	14000	Washington Circuit [2]			4,420	1,979	0	1,979	143	0	143	0
368	14021	Watson's Chapel	Jerald	Craddock	0	4,284	0	4,284	766	0	766	0
189	14051	Wesley	Robert	Wood	0	2,600	0	2,600	0	0	0	0
200	14101	Windsor	Anne	Tavener	0	0	0	0	0	0	0	0
201	14151	Woodland	Toni	Wood	4,000	2,200	0	2,200	0	0	0	12,007
		Beacon District Totals			195,456	199,591	2,347	201,938	32,923	427	33,350	404,541

Beacon District Table II 2014 Data

	54	55	56			57	58			59	60
Life insurance	Total amount paid in salary and benefits for Diaconal Ministers	Total amount paid in salary and benefits for all other church staff	Total amount spent for local church program expenses	Total paid for Local Church Property Insurance	Total paid for current operating expenses	Total amount spent for other local church operating expenses & property insurance	Total amount paid for principal and interest on indebtedness, loans, mortgages, etc.	Paid on buildings and improvements	Paid for Pastor or Associate Pastor's Housing Allowance	Total amount paid on capital expenditures for building, improvements, and major equipment purchases	TOTAL AMOUNT PAID BY THE LOCAL CHURCH ON ALL EXPENDITURES
68.d	69	70	71	72.a	72.b	72	73	74.a	74.b	74	75
0	0	0	7,493	1,558	22,156	23,714	0	0	0	0	86,580
0	0	4,700	785	788	8,345	9,133	0	0	0	0	84,372
0	0	0	8,306	6,388	37,085	43,473	97,218	9,158	0	9,158	227,660
225	0	2,725	1,303	2,270	9,960	12,230	0	19,949	0	19,949	148,169
112	0	0	1,065	2,750	15,423	18,173	0	0	0	0	79,269
225	0	188,811	34,881	29,465	54,916	84,381	0	74,100	0	74,100	858,381
225	0	15,260	2,269	4,200	14,934	19,134	0	700	0	700	166,913
225	0	5,350	33,285	2,084	11,436	13,520	0	1,863	8,000	9,863	155,163
225	0	6,520	570	5,053	3,400	8,453	0	0	0	0	130,945
174	0	6,375	5,474	2,605	12,923	15,528	0	29,829	0	29,829	181,483
0	0	0	0	690	9,050	9,740	0	0	0	0	31,011
0	0	0	0	1,721	2,480	4,201	0	0	0	0	24,178
0	0	0	212	790	8,450	9,240	0	0	0	0	29,547
0	0	0	212	3,201	19,980	23,181	0	0	0	0	84,736
112	0	0	750	1,645	9,500	11,145	0	7,525	0	7,525	61,281
225	0	5,500	3,091	1,938	9,036	10,974	0	0	0	0	127,355
0	0	0	80	1,182	4,529	5,711	0	0	0	0	30,844
225	0	21,683	4,473	10,060	25,082	35,142	51,477	9,199	0	9,199	265,448
0	0	13,000	1,750	9,000	5,100	14,100	0	9,000	0	9,000	120,612
87	0	19,395	4,355	9,191	35,851	45,042	43,067	3,470	0	3,470	264,604
0	0	0	2,476	2,884	8,393	11,277	0	5,750	0	5,750	65,652
225	0	14,376	3,660	1,634	12,272	13,906	0	16,347	0	16,347	197,691
0	0	0	1,078	3,838	6,530	10,368	0	1,396	0	1,396	32,742
0	0	0	3,334	2,826	14,453	17,279	0	19,665	0	19,665	128,246
0	0	0	153	808	4,880	5,688	0	0	0	0	25,624
0	0	4,200	581	2,545	8,009	10,554	0	480	0	480	40,895
0	0	4,200	734	3,353	12,889	16,242	0	480	0	480	66,519
0	0	0	0	0	3,750	3,750	0	2,850	0	2,850	10,000
0	0	0	518	455	1,918	2,373	0	0	0	0	19,480
0	0	0	592	449	2,814	3,263	0	0	0	0	16,534
0	0	0	1,110	904	4,732	5,636	0	0	0	0	36,014
225	0	0	3,090	3,615	9,230	12,845	15,990	0	0	0	122,049
225	0	4,374	1,605	3,429	13,675	17,104	0	4,024	0	4,024	115,318
38	0	0	700	900	4,500	5,400	0	0	0	0	29,632
0	0	0	124	511	950	1,461	0	0	0	0	6,297
178	0	0	2,111	3,914	8,788	12,702	0	4,137	0	4,137	114,692
216	0	0	2,935	5,325	14,238	19,563	0	4,137	0	4,137	150,621
101	0	4,450	4,375	5,064	10,811	15,875	10,776	0	0	0	77,306
73	0	4,350	386	1,182	4,828	6,010	0	0	0	0	39,587
174	0	8,800	4,761	6,246	15,639	21,885	10,776	0	0	0	116,893
0	0	0	4,259	998	4,960	5,958	0	0	0	0	42,480
0	0	0	583	2,495	7,666	10,161	0	4,700	0	4,700	63,500
174	0	0	3,104	4,852	9,345	14,197	0	0	0	0	83,387
225	0	2,400	1,300	2,835	6,500	9,335	0	0	0	0	124,754
7,813	0	1,638,427	428,083	435,757	1,364,553	1,800,310	807,001	1,017,192	52,047	1,069,239	13,299,644

Beacon District Table III 2014 Data

Church Number	LN	Church	GCFA Numbers		61	62.a	62.b	62.c	62.d	62.e	62.f	62.g
			Pastor's First Name	Pastor's Last Name	Number of households giving to the local church	Amount received through pledges	Amount received from non-pledging, but identified givers	Amount received from unidentified givers	Amount received from Interest and Dividends	Amount received through Sale of Church Assets	Amount received through building use fees, contributions, and rentals	Amount received through fundraisers and other sources
			Conference Numbers		1x	1.A	1.B	1.C	1.D	1.E	1.F	1.G
911	10000	Beacon District	Gill	Wise	0	0	0	0	0	0	0	0
131	11001	Ahoskie	William	Haddock	50	0	182,500	1,600	800	0	0	6,500
132	11052	Hebron	Sue	Farlow	12	0	17,945	1,017	0	0	0	0
133	11053	Mackeys	Sue	Farlow	19	0	37,205	1,000	0	0	0	0
134	11054	Pleasant Grove	Sue	Farlow	6	0	13,200	66	1	0	0	0
	11050	Albemarle Charge [3]			37	0	68,350	2,083	1	0	0	0
856	11072	All God's Children	Laura	Early	122	43,142	35,261	4,739	0	0	0	0
141	11073	Union Campus	Laura	Early	8	0	12,083	300	0	0	0	0
	11070	All God's Children Campuses			130	43,142	47,344	5,039	0	0	0	0
135	11131	Anderson	William	Perry	10	0	16,850	1,000	0	0	0	0
390	11151	Asbury	James	Reed	28	0	72,558	2,952	288	0	0	10,828
334	11201	Bath	William	Creech	97	0	140,097	7,000	1	0	150	18,109
143	11251	Bethany	Vickie	Woolard	22	0	24,005	2,374	0	0	0	783
198	11301	Bethany	Jerome	Smith	178	0	240,578	16,061	0	0	225	0
335	11351	Bethany	Wallace	O'Neal	21	0	39,451	7,025	0	0	0	19,714
341	11401	Bethel	Dennis	Peay	100	108,563	149,395	3,264	970	0	0	0
188	11451	Camden	David	Moehring	95	0	129,900	5,150	15	0	400	3,000
181	11501	Cedar Grove	Terry	Williams	18	0	16,221	3,627	0	0	0	0
144	11551	Center Hill	Sadot	Mendez	12	0	5,600	6,000	0	0	0	0
153	11601	City Road	Charles	McKenzie	85	145,148	13,010	5,539	400	0	0	0
145	11651	Colington	Teresa	Holloway	148	95,257	52,275	12,062	254	0	0	0
146	11701	Creswell	Sadot	Mendez	6	0	8,000	1,000	400	0	4,000	0
149	11752	Hebron	Dawne	Hollis	7	0	23,535	590	12	0	0	0
150	11753	Mt. Zion	Dawne	Hollis	46	0	112,832	4,520	4	0	150	5,031
	11750	Currituck Charge [2]			53	0	136,367	5,110	16	0	150	5,031
151	11801	Duck	John	Tyson	552	3,470	617,473	46,800	1,985	0	1,530	81,629
152	11851	Edenton	Chris	Aydlett	161	383,554	20,187	5,219	0	0	11,975	0
382	11902	Epworth	Joshua	Horne	14	0	36,846	1,847	34	0	0	1,916
383	11903	Fairfield	Joshua	Horne	24	0	54,887	5,755	24	0	0	0
	11900	Epworth-Fairfield Charge [2]			38	0	91,733	7,602	58	0	0	1,916
164	11952	Fair Haven	James	Bliss	159	0	67,389	9,190	0	0	0	1,189
163	11953	Clarks Bethel	James	Bliss	18	0	25,298	5,623	0	0	0	0
	11950	Fair Haven-Clarks Bethel Charge [2]			177	0	92,687	14,813	0	0	0	1,189
154	12001	First	Joseph	Casteel	118	235,403	47,535	4,598	0	0	5,865	0
391	12051	First	Dannv	Allen	371	360,858	365,724	6,977	0	0	6,683	1,500
395	12101	First	Ray	Tavener	48	94,412	50,861	3,626	570	0	300	0
156	12152	Gatesville	Steven	Hall	20	0	41,361	525	55	0	0	3,770
157	12153	Philadelphia	Steven	Hall	25	0	30,109	2,670	2	0	0	0
158	12154	Zion	Steven	Hall	30	0	43,888	405	125	0	0	0
	12150	Gatesville Charge [3]			75	0	115,358	3,600	182	0	0	3,770
174	12201	Grace	Berry	Taylor	12	0	15,714	2,149	0	0	125	56
138	12252	Harrellsville	Walter	Johnston	9	0	11,822	50	16	0	0	0
137	12253	Colerain	Walter	Johnston	7	0	10,304	70	15	0	0	5,120
139	12254	Powellsville	Walter	Johnston	6	0	11,726	100	0	0	0	0
	12250	Harrellsville-Colerain-Powellsville Charge [3]			22	0	33,852	220	31	0	0	5,120
159	12302	Buxton	Kenneth	Davenport	97	0	110,568	7,540	0	0	0	2,836
160	12303	Hatteras	Kenneth	Davenport	62	0	134,943	12,158	4,164	0	270	6,547
161	12304	Little Grove	Kenneth	Davenport	35	0	65,000	16,384	10	0	0	0
	12300	Hatteras Charge [3]			194	0	310,511	36,082	4,174	0	270	9,383
162	12351	Hertford	Jane	Leechford	163	194,830	80,716	3,093	28,407	0	2,680	49,506
154	12401	Holly Springs	Forrest	Smith	43	0	50,311	3,023	0	0	0	0
356	12452	Jamesville	Larris	Tolson	22	0	19,062	674	0	0	25	390
357	12453	Siloam	Larris	Tolson	16	0	17,889	3,108	56	0	0	0
	12450	Jamesville-Siloam Charge [2]			38	0	36,951	3,782	56	0	25	390
166	12501	Kitty Hawk	Alan	Swartz	646	342,056	155,681	20,998	394	0	2,550	0
167	12552	Mt. Carmel	Kenneth	Mann	89	0	127,166	14,303	26	12	4,000	1,469
168	12553	Mt. Zion	Kenneth	Mann	18	0	3,112	500	0	0	0	0
	12550	Manns Harbor Charge [2]	Kenneth	Mann	107	0	130,278	14,803	26	12	4,000	1,469

Beacon District Table III 2014 Data

62	63.a	63.b	63.c	63.d	63	64.a	64.b	64.c	64
Total income for annual budget/spending plan	Capital Campaign	Memorials, Endowments, Bequests	Other Sources & Projects	Amount received for Special Sundays, General Advance specials, World Service Specials, Conference Advance Specials and other forms of directed benevolent (charitable) giving	Total income for designated causes including capital campaign and other special projects	Equitable Compensation Funds	Advanced Special, apportioned and connectional funds received by church	Other grants and financial support from institutional sources	Total income from connectional and other institutional sources outside the local church
1	2.A	2.B	2.C	2.D	2	3.Q	3.B	3.C	3
0	0	0	0	0	0	0	0	0	0
191,400	0	8,000	0	3,100	11,100	0	0	0	0
18,962	0	0	0	881	881	0	0	0	0
38,205	0	0	0	881	881	0	0	0	0
13,267	0	0	0	881	881	0	0	0	0
70,434	0	0	0	2,643	2,643	0	0	0	0
83,142	0	0	0	0	0	0	5,644	201,500	207,144
12,383	0	0	0	0	0	0	0	0	0
95,525	0	0	0	0	0	0	5,644	201,500	207,144
17,850	0	0	0	3,879	3,879	0	0	0	0
86,626	0	3,235	0	210	3,445	0	0	0	0
165,357	0	1,539	15,800	1,290	18,629	0	0	0	0
27,162	0	0	0	0	0	0	0	0	0
256,864	44,299	6,053	56,250	1,022	107,624	0	0	0	0
66,190	0	0	0	25	25	0	0	0	0
262,192	9,880	11,060	0	9,264	30,204	0	0	0	0
138,465	27,114	300	0	100	27,514	0	0	60,000	60,000
19,848	0	600	0	0	600	0	0	0	0
11,600	0	0	0	0	0	0	0	0	0
164,097	0	10,207	4,902	0	15,109	0	2,452	0	2,452
159,848	0	1,470	0	98	1,568	0	0	0	0
13,400	0	0	0	0	0	0	0	0	0
24,137	0	0	0	0	0	0	0	0	0
122,537	0	0	0	0	0	0	0	0	0
146,674	0	0	0	0	0	0	0	0	0
752,887	0	0	0	14,045	14,045	0	0	0	0
420,935	239,749	3,154	0	1,937	244,840	0	0	0	0
40,643	0	0	0	0	0	0	0	0	0
60,666	0	25	0	0	25	0	0	0	0
101,309	0	25	0	0	25	0	0	0	0
77,768	0	0	0	0	0	0	0	0	0
30,921	0	75	15,573	137	15,785	0	0	0	0
108,689	0	75	15,573	137	15,785	0	0	0	0
293,401	106,522	7,445	0	2,054	116,021	0	0	0	0
741,742	273,294	42,111	0	6,622	322,027	0	0	0	0
149,769	0	0	0	5,193	5,193	0	0	0	0
45,711	0	0	0	0	0	0	0	0	0
32,781	0	0	0	0	0	0	0	0	0
44,418	0	468	0	0	468	0	0	0	0
122,910	0	468	0	0	468	0	0	0	0
18,044	0	920	0	0	920	0	0	0	0
11,888	0	0	0	640	640	0	0	0	0
15,509	0	0	0	466	466	0	0	0	0
11,826	0	795	0	500	1,295	0	0	0	0
39,223	0	795	0	1,606	2,401	0	0	0	0
120,944	0	10,089	0	5,811	15,900	0	0	0	0
158,082	7,057	3,030	0	21,517	31,604	0	0	0	0
81,394	0	0	0	7,609	7,609	0	0	0	0
360,420	7,057	13,119	0	34,937	55,113	0	0	0	0
359,232	29,247	8,666	0	4,259	42,172	0	0	53,161	53,161
53,334	0	4,800	0	3,318	8,118	0	0	0	0
20,151	0	1,155	0	0	1,155	0	0	0	0
21,053	0	0	0	0	0	0	0	0	0
41,204	0	1,155	0	0	1,155	0	0	0	0
521,679	0	675	0	14,516	15,191	0	0	0	0
146,976	0	790	0	550	1,340	0	0	550	550
3,612	0	0	0	0	0	0	0	0	0
150,588	0	790	0	550	1,340	0	0	550	550

Beacon District Table III 2014 Data

Church Number	LN	Church	GCFA Number		61	62.a	62.b	62.c	62.d	62.e	62.f	62.g
			Pastor's First Name	Pastor's Last Name	Number of households giving to the local church	Amount received through pledges	Amount received from non-pledging, but identified givers	Amount received from unidentified givers	Amount received from Interest and Dividends	Amount received through Sale of Church Assets	Amount received through building use fees, contributions, and rentals	Amount received through fundraisers and other sources
			Conference Num		1x	1.A	1.B	1.C	1.D	1.E	1.F	1.F
190	12601	McBride	Bruce	Willis	54	0	70,176	5,413	0	0	100	2,667
863	12651	Mighty Wind	Anne	Tyson	71	70,685	940	3,488	322	0	0	0
171	12701	Moyock	William	Masciangelo	83	0	137,365	7,129	155	0	31,715	7,480
148	12751	Mt. Hermon	Thomas	Hallberg	44	0	71,095	8,977	5	0	0	0
169	12801	Mt. Hermon	Roger	Cope	38	0	50,893	5,794	0	0	0	0
170	12851	Mt. Olivet	John	Check	135	364,695	201,215	10,853	677	0	4,127	0
172	12901	Murfreesboro	Monica	Beacham	55	0	118,189	3,116	0	0	200	4,661
173	12951	New Hope	Carole	Edwards	59	0	95,830	7,858	0	0	0	2,982
196	13001	Newbegun	Roger	Braun	61	0	85,762	7,493	0	0	0	13,647
175	13051	Newland	Daniel	Baer	35	0	126,664	4,946	0	0	50	0
176	13102	Kittrell	Michael	Askew	12	0	24,300	45	0	0	0	0
177	13103	Parkers	Michael	Askew	12	0	16,896	245	0	0	0	0
178	13104	Savages	Michael	Askew	7	0	19,200	98	0	0	0	0
		13100 North Gates Charge [3]			31	0	60,396	388	0	0	0	0
183	13131	Oak Grove	Roger	Cope	35	0	44,562	3,935	40	0	0	2,500
179	13151	Ocracoke	Richard	Bryant	84	78,498	9,490	727	15	0	250	0
180	13201	Perkins	Reginald	Ponder	9	0	9,243	2,675	0	0	7,200	0
184	13301	Pilmoor Memorial	Brian	Wingo	116	0	142,290	1,993	0	25	0	10,286
185	13351	Plymouth	Jay	Clark	80	0	85,037	230	0	0	0	0
155	13401	Riverside	Delores	Langley	86	144,742	22,589	3,133	0	0	28,300	10,000
374	13451	Robersonville	Ronald	Elkins	22	48,042	2,025	3,778	0	0	0	0
186	13501	Sharon	Susanna	Fitch-Slater	71	0	122,507	5,869	280	0	0	4,184
187	13551	Shiloh	Pamela	Stoffel	17	0	32,002	1,000	591	0	0	4,073
385	13601	Soule	Jerald	Craddock	18	0	79,840	410	1,176	0	0	3,200
191	13652	Sharon	Keith	McDonald	16	0	16,798	950	0	0	0	0
192	13653	Trinity	Keith	McDonald	45	0	23,493	8,877	0	0	0	0
		13650 South Mills Charge [2]			61	0	40,291	9,827	0	0	0	0
931	13681	Spirit & Truth - Dist Mission	Arthur	Manigault	23	0	22,644	3,840	0	0	0	0
380	13702	Stokes	Brenda	Lewis	5	0	8,610	678	2	0	0	0
381	13703	Vernon	Brenda	Lewis	7	0	10,195	1,000	431	0	0	0
		13700 Stokes Charge [2]			12	0	18,805	1,678	433	0	0	0
165	13751	St. John	Benjamin	Wolf	32	53,187	34,244	14,094	2,400	0	100	950
336	13801	Trinity	Chris	Noble	49	0	103,857	3,732	0	0	0	2,306
193	13852	Cedar Grove	Larry	Chandler	6	0	15,621	0	0	0	0	0
194	13853	Wesley Chapel	Larry	Chandler	4	0	750	375	0	0	0	0
195	13854	Wesley Memorial	Larry	Chandler	51	0	88,929	4,476	0	0	1,135	2,263
		13850 Tyrrell Charge [3]			61	0	105,300	4,851	0	0	1,135	2,263
392	14002	Wares Chapel	Joan	Fischer	35	0	46,045	8,576	0	0	0	0
393	14003	Wharton Trinity	Joan	Fischer	9	0	29,161	1,077	0	0	0	0
		14000 Washington Circuit [2]			44	0	75,206	9,653	0	0	0	0
368	14021	Watson's Chapel	Jerald	Craddock	30	0	25,357	7,028	0	0	211	0
189	14051	Wesley	Robert	Wood	28	0	48,125	5,732	0	0	0	0
200	14101	Windsor	Anne	Tavener	26	0	43,408	801	0	0	3,500	0
201	14151	Woodland	Toni	Wood	58	0	79,275	5,709	0	0	0	0
		Beacon District Totals			5,483	2,766,542	5,722,695	420,421	45,122	37	117,816	291,092

Beacon District Table III 2014 Data

62	63.a	63.b	63.c	63.d	63	64.a	64.b	64.c	64
Total income for annual budget/spending plan	Capital Campaign	Memorials, Endowments, Bequests	Other Sources & Projects	Amount received for Special Sundays, General Advance specials, World Service Specials, Conference Advance Specials and other forms of directed benevolent (charitable) giving	Total income for designated causes including capital campaign and other special projects	Equitable Compensation Funds	Advanced Special, apportioned and connectional funds received by church	Other grants and financial support from institutional sources	Total income from connectional and other institutional sources outside the local church
1	2.A	2.B	2.C	2.D	2	3.Q	3.B	3.C	3
78,356	0	9,000	0	0	9,000	0	0	0	0
75,435	0	900	0	552	1,452	0	0	0	0
183,844	0	15,000	0	7,662	22,662	0	0	0	0
80,077	0	0	0	500	500	0	0	0	0
56,687	0	1,770	0	0	1,770	0	0	0	0
581,567	0	36,588	0	10,506	47,094	0	0	48,708	48,708
126,166	0	5,525	0	165	5,690	0	0	0	0
106,670	0	11,515	0	0	11,515	6,500	0	0	6,500
106,902	0	1,140	0	1,362	2,502	0	0	0	0
131,660	0	0	0	5,408	5,408	0	0	0	0
24,345	0	0	0	0	0	0	0	0	0
17,141	0	0	0	0	0	0	0	0	0
19,298	0	0	0	125	125	0	0	0	0
60,784	0	0	0	125	125	0	0	0	0
51,037	0	0	0	0	0	0	0	0	0
88,980	0	425	0	802	1,227	0	0	0	0
19,118	0	0	0	100	100	0	0	0	0
154,594	0	3,120	0	1,041	4,161	0	0	12,000	12,000
85,267	0	0	0	1,500	1,500	0	0	0	0
208,764	0	2,006	0	0	2,006	0	0	0	0
53,845	0	175	0	14,872	15,047	0	0	0	0
132,840	0	2,006	0	0	2,006	0	0	0	0
37,666	0	834	0	0	834	0	0	0	0
84,626	0	91,890	0	293	92,183	0	493	0	493
17,748	0	0	0	0	0	0	0	0	0
32,370	0	0	0	0	0	0	0	0	0
50,118	0	0	0	0	0	0	0	0	0
26,484	0	0	0	0	0	0	0	0	0
9,290	0	0	0	0	0	0	0	0	0
11,626	0	0	0	400	400	0	0	0	0
20,916	0	0	0	400	400	0	0	0	0
104,975	0	3,615	0	3,353	6,968	0	0	0	0
109,895	0	10,059	0	10,385	20,444	0	0	0	0
15,621	0	0	0	3,100	3,100	0	0	0	0
1,125	0	0	0	50	50	0	0	0	0
96,803	0	455	0	2,069	2,524	0	0	0	0
113,549	0	455	0	5,219	5,674	0	0	0	0
54,621	1,885	611	3,452	898	6,846	0	0	0	0
30,238	0	0	0	870	870	0	0	0	0
84,859	1,885	611	3,452	1,768	7,716	0	0	0	0
32,596	0	1,850	0	848	2,698	0	0	0	0
53,857	0	3,100	0	0	3,100	0	0	0	0
47,709	0	28,743	0	2,237	30,980	0	0	0	0
84,984	0	0	0	0	0	0	0	0	0
9,363,725	739,047	356,989	95,977	179,903	1,371,916	6,500	8,589	375,919	391,008

Capital District Table I 2014 Data

Church Number	LN	Church	Pastor's First Name	Pastor's Last Name	Close Date	Total Professing Members at beginning of 2013	Received this year on Profession of Christian Faith	Restored by affirmation	Correct previous year's reporting errors of total professing membership	Transferred in from other United Methodist Churches	Transferred in from non-United Methodist churches	Removed by Charge Conference Action	Withdrawn from Professing Membership	Correct previous year's reporting errors of total professing membership numbers by subtraction	Transferred out to other United Methodist Churches
						1	2.a	2.b	2.c	3	4	5.a	5.b	5.c	6
912	20000	Capital District	Jonathan	Strother		0	0	0	0	0	0	0	0	0	0
876	21001	Agape Korean	Seong-il	Eom		83	1	1	0	0	4	0	0	0	2
202	21051	Angier	Duane	Partin		443	1	0	0	1	2	0	0	0	0
294	21101	Antioch	Walter	Gaskins		89	3	0	0	0	0	0	0	0	0
501	21151	Asbury	Terry	Bryant		2,167	15	5	0	11	8	0	0	0	8
319	21201	Asbury	Richard	Hill		101	0	0	0	0	0	0	0	0	0
502	21251	Avent Ferry	Donna	Thompson		257	6	0	0	0	0	124	2	0	0
611	21302	Bailey	Eldrick	Davis		338	0	0	0	1	4	13	0	0	0
612	21303	Pleasant Grove	Eldrick	Davis		65	0	0	0	0	0	0	0	0	0
	21300	Bailey Charge [2]				403	0	0	0	1	4	13	0	0	0
265	21351	Benson	George	Patton		372	4	0	0	0	2	0	0	0	1
503	21401	Benson Memorial	Kelly	Logue		697	11	5	0	11	6	0	1	0	8
267	21452	Boston	Walter	Guthrie		116	0	0	0	0	0	0	0	0	0
322	21453	Walker Memorial	Walter	Guthrie		118	0	0	0	0	0	0	0	0	0
	21450	Boston-Walker Memorial Charge [2]				234	0	0	0	0	0	0	0	0	0
268	21501	Bethel	Mallie	Hinnant		182	3	0	0	0	0	0	0	0	0
638	21531	Black Creek	Mary	Best		159	1	0	0	0	0	0	0	0	0
269	21551	Brogden	Michael	Coppock		171	1	0	0	0	3	0	0	0	0
320	21651	Centenary	William	Holliday		736	0	0	0	3	1	0	0	0	2
857	21701	Christ Community	Jim	Pegan		426	3	0	0	3	3	0	0	0	0
208	21751	Coats	Richard	Wilkinson		309	1	0	0	1	1	0	0	0	0
504	21802	Cokesbury	Linda	Harris		60	0	0	0	0	0	0	0	0	0
509	21803	Jenkins Memorial	Linda	Harris		30	0	0	0	0	0	0	0	0	0
	21800	Cokesbury-Jenkins Memorial Charge [2]				90	0	0	0	0	0	0	0	0	0
295	21851	Corinth	Carolyn	Sims		155	0	0	0	0	0	0	0	0	0
283	21901	Daniels Memorial	Robert	Bandy		246	0	0	0	1	0	0	0	0	0
213	21951	Divine Street	Elizabeth	Gaines		658	5	0	0	0	0	0	0	0	0
245	22001	Ebenezer	Richard	Lewis		79	0	0	0	0	0	0	0	0	0
325	22051	Ebenezer	Linda	Grider		139	2	0	0	0	0	0	0	0	0
475	22101	Ebenezer	Anita	Taylor		350	0	0	0	3	0	0	2	0	4
505	22152	Edenton Street	Ned	Hill		4,353	53	8	0	41	56	0	0	0	50
920	22153	CityCenter Campus	Ned	Hill		0	0	0	0	0	0	0	0	0	0
	22150	Edenton St. Campuses				4,353	53	8	0	41	56	0	0	0	50
273	22201	Edgerton Memorial	Joshua	Kurtz		299	0	2	0	0	3	156	0	0	0
266	22251	Elevation	Stephen	Dunn		190	8	0	0	2	4	0	0	0	0
327	22301	Elizabeth	Meredith	Snider		149	9	0	0	8	1	0	0	0	0
617	22351	Elm City	Barry	Drum		195	0	0	0	0	0	0	0	0	0
214	22402	Erwin	Donnie	Mitchell		373	1	0	0	2	2	0	0	0	1
240	22403	Parker's Grove	Donnie	Mitchell		53	0	0	0	0	0	0	0	0	0
	22400	Erwin-Parker's Grove Charge [2]				426	1	0	0	2	2	0	0	0	1
274	22451	Eureka	Karen	Clark		167	1	0	0	0	0	7	0	0	0
623	22501	Evansdale	Robert	Fletcher		110	2	0	0	0	0	0	0	0	0
506	22551	Fairmont	Kirk	Oldham		762	6	0	0	0	0	0	0	0	6
270	22601	Falling Creek	Gregory	Moser		114	1	0	0	1	2	0	0	0	0
469	22652	First	Carl	Frazier		3,947	11	0	0	38	16	0	1	0	27
921	22653	First on Chatham	Carl	Frazier	6/30/13	0	0	0	0	0	0	0	0	0	0
	22650	First (Cary) Campuses				3,947	11	0	0	38	16	0	1	0	27
681	22701	First	Robert	Bergland		1,754	10	0	0	9	15	0	4	0	11
278	22751	Four Oaks	William	Yow		372	11	0	0	0	3	0	0	0	1
279	22801	Fremont	Deirdre	Pickle		348	5	0	0	0	0	0	0	0	0
481	22851	Garner	Gregory	Jenks		1,257	10	0	0	9	2	0	0	0	0
282	22901	Garris Chapel	David	Hollowell		326	11	0	0	10	7	0	0	0	4
233	22952	Goshen	Rochele	Bailey		98	0	0	0	0	0	0	0	0	0
234	22953	Keener	Rochele	Bailey		105	0	0	0	0	0	0	0	0	0
	22950	Goshen-Keener Charge [2]				203	0	0	0	0	0	0	0	0	0
888	23001	Greater Heights	Matthew	Evans		317	46	0	0	0	7	0	0	0	1
507	23051	Hayes Barton	Richard	Clayton		3,222	52	0	0	46	19	0	0	0	10
508	23101	Highland	Steven	McElroy		1,307	14	6	0	18	10	0	0	0	12

Capital District Table I 2014 Data

Transferred out to non-United Methodist Churches	Removed by death	Total Professing Members at close of this year	Asian	African American/Black	Hispanic/Latino	Native American	Pacific Islander	White	Multi-Racial	Male	Female	Total Professing Members at close of this year	Avg attendance at all weekly worship services	Number of persons baptized this year (0-12 Years)	Number of persons baptized this year (ages 13 or older)	Total Baptized Members who have not become Professing Members
7	8	9	9.a	9.b	9.c	9.d	9.e	9.f	9.g	9.i	9.h	9	10	11.a	11.b	12
0	0	0	0	0	0	0	0	0	0	0	0	0	0	0	0	0
6	0	81	74	2	0	0	0	5	0	37	44	81	75	0	1	7
0	2	445	0	1	0	0	0	444	0	194	251	445	90	2	0	3
0	0	92	0	0	0	0	0	92	0	45	47	92	39	0	3	0
2	2	2,194	4	3	5	0	0	2,179	3	1,035	1,159	2,194	370	16	3	480
1	1	99	0	0	0	0	0	99	0	39	60	99	41	1	0	1
0	1	136	0	35	7	0	1	91	2	63	73	136	90	4	0	17
4	7	319	0	0	0	0	0	319	0	112	207	319	108	0	0	8
2	0	63	0	0	0	0	0	63	0	24	39	63	24	0	0	4
6	7	382	0	0	0	0	0	382	0	136	246	382	132	0	0	12
0	2	375	0	2	3	0	0	368	2	180	195	375	90	0	3	0
0	9	712	1	8	1	0	0	702	0	326	386	712	271	11	2	69
0	2	114	0	0	0	0	0	114	0	45	69	114	30	0	0	0
0	1	117	0	0	0	0	0	117	0	53	64	117	60	0	0	0
0	3	231	0	0	0	0	0	231	0	98	133	231	90	0	0	0
0	2	183	0	0	1	0	0	182	0	83	100	183	94	2	13	11
0	1	159	0	3	0	0	0	156	0	73	86	159	36	0	0	0
0	1	174	0	2	0	0	0	171	1	73	101	174	117	0	1	0
4	6	728	0	4	0	0	0	724	0	335	393	728	220	7	0	16
8	0	427	0	4	27	0	0	396	0	177	250	427	138	1	3	0
0	0	312	0	0	0	2	0	310	0	125	187	312	107	2	2	1
0	3	57	0	57	0	0	0	0	0	24	33	57	15	0	0	0
1	2	27	0	1	0	0	0	26	0	11	16	27	15	0	0	0
1	5	84	0	58	0	0	0	26	0	35	49	84	30	0	0	0
0	2	153	0	0	0	0	0	153	0	60	93	153	40	0	0	0
3	4	240	0	0	0	0	0	240	0	120	120	240	56	0	0	0
0	3	660	0	0	0	0	0	654	6	264	396	660	112	0	0	13
0	1	78	0	0	0	0	0	78	0	35	43	78	38	1	0	0
0	2	139	0	0	0	0	0	139	0	63	76	139	48	1	1	1
2	8	337	0	7	0	0	0	330	0	154	183	337	85	0	0	59
39	33	4,389	10	38	11	0	0	4,303	27	1,940	2,449	4,389	1,216	64	5	1,209
0	0	0	0	0	0	0	0	0	0	0	0	0	0	0	0	0
39	33	4,389	10	38	11	0	0	4,303	27	1,940	2,449	4,389	1,216	64	5	1,209
0	1	147	0	8	2	0	0	137	0	70	77	147	106	1	0	10
6	1	197	0	1	0	0	0	196	0	112	85	197	88	3	0	37
1	1	165	0	0	0	0	0	165	0	82	83	165	65	1	1	0
0	0	195	0	0	0	0	0	195	0	108	87	195	62	0	0	0
0	6	371	0	0	0	0	0	371	0	152	219	371	117	3	0	9
0	8	45	0	0	0	0	0	45	0	24	21	45	8	1	0	9
0	14	416	0	0	0	0	0	416	0	176	240	416	125	4	0	18
0	3	158	0	0	0	0	0	158	0	73	85	158	50	0	1	10
0	4	108	0	0	0	0	0	108	0	42	66	108	55	1	1	10
0	4	758	2	3	0	0	0	753	0	351	407	758	138	1	1	60
0	2	116	0	0	0	0	0	116	0	38	78	116	44	0	1	1
3	24	3,957	12	9	7	2	1	3,922	4	1,863	2,094	3,957	1,184	20	1	1,066
0	0	0	0	0	0	0	0	0	0	0	0	0	0	0	0	0
3	24	3,957	12	9	7	2	1	3,922	4	1,863	2,094	3,957	1,184	20	1	1,066
3	18	1,752	0	3	1	0	1	1,747	0	818	934	1,752	439	4	1	360
2	1	382	0	2	1	0	1	378	0	195	187	382	136	3	6	42
0	3	350	0	0	0	0	0	350	0	160	190	350	84	0	1	2
2	17	1,259	0	6	0	4	0	1,249	0	539	720	1,259	362	4	3	1
3	1	346	0	0	3	1	0	342	0	168	178	346	223	2	4	82
0	1	97	0	0	0	0	0	97	0	37	60	97	34	1	0	11
0	5	100	0	0	0	0	0	100	0	41	59	100	40	0	0	29
0	6	197	0	0	0	0	0	197	0	78	119	197	74	1	0	40
0	0	369	1	20	2	0	0	346	0	160	209	369	245	10	3	7
4	23	3,302	3	5	2	14	0	3,276	2	1,526	1,776	3,302	778	40	4	671
2	12	1,329	23	18	0	0	0	1,288	0	583	746	1,329	413	6	0	104

Capital District Table I 2014 Data

Church Number	LN	Church	GCFA Numbers		13	14	15	16	17	18	19	20	22	23	24	25
			Pastor's First Name	Pastor's Last Name	Number of other constituents	Total enrolled in confirmation classes This Year	Number of Children in all Christian formation groups and other small group ministries 0-11	Number of Youth in all Christian formation groups and other small group ministries 12-18	Number of Young Adults in all Christian formation groups and other small group ministries 19-30	Number of Other Adults in all Christian formation groups and other small group ministries 31 and older	Total Christian formation participants (Sunday School)	Average weekly attendance (all ages) in Sunday Church school	Number of participants in Vacation Bible School	Number of ongoing classes (all ages) for learning in Sunday Church School	Number of ongoing classes for summer or ongoing classes for learning (all ages) other than Sunday Church School	Number of short-term classes and groups (all ages) for learning
Conference Numbers			13	14	15	16	17	18	19	20	22	23	24	25		
912	20000	Capital District	Jonathan	Strother	0	0	0	0	0	0	0	0	0	0	0	0
876	21001	Agape Korean	Seong-il	Eom	0	0	4	3	12	54	73	20	14	2	2	1
202	21051	Angier	Duane	Partin	26	0	10	6	6	63	85	61	4	7	5	2
294	21101	Antioch	Walter	Gaskins	8	3	6	3	0	25	34	18	25	3	0	1
501	21151	Asbury	Terry	Bryant	107	20	121	75	20	221	437	127	0	13	28	22
319	21201	Asbury	Richard	Hill	0	0	7	1	0	28	36	18	20	3	4	0
502	21251	Avent Ferry	Donna	Thompson	13	4	15	5	5	33	58	30	70	5	4	2
611	21302	Bailey	Eldrick	Davis	1	0	11	20	0	20	51	40	30	2	4	0
612	21303	Pleasant Grove	Eldrick	Davis	0	0	3	1	0	5	9	8	0	1	1	0
	21300	Bailey Charge [2]			1	0	14	21	0	25	60	48	30	3	5	0
265	21351	Benson	George	Patton	12	4	21	14	12	32	79	51	83	4	3	7
503	21401	Benson Memorial	Kelly	Logue	75	10	10	45	12	104	171	134	141	7	11	2
267	21452	Beston	Walter	Guthrie	0	0	0	0	0	8	8	10	0	15	0	0
322	21453	Walker Memorial	Walter	Guthrie	0	0	8	0	0	9	17	15	38	3	0	0
	21450	Beston-Walker Memorial Charge [2]			0	0	8	0	0	17	25	25	38	18	0	0
268	21501	Bethel	Mallie	Hinnant	2	13	23	14	24	78	139	68	34	14	6	4
638	21531	Black Creek	Mary	Best	17	0	5	0	0	24	29	17	20	2	1	0
269	21551	Brogden	Michael	Coppock	50	0	52	10	15	70	147	70	105	8	3	3
320	21651	Centenary	William	Holliday	50	0	71	35	1	184	291	88	71	10	9	1
857	21701	Christ Community	Jim	Pegan	0	0	22	15	12	36	85	42	100	8	0	2
208	21751	Coats	Richard	Wilkerson	30	0	16	19	5	36	76	54	32	8	3	2
504	21802	Cokesbury	Linda	Harris	2	0	1	0	5	0	6	0	0	0	0	0
509	21803	Jenkins Memorial	Linda	Harris	2	0	0	0	0	6	6	0	0	0	0	0
	21800	Cokesbury-Jenkins Memorial Charge [2]			4	0	1	0	5	6	12	0	0	0	0	0
295	21851	Corinth	Carolyn	Sims	0	0	0	0	0	18	18	10	0	0	0	0
283	21901	Daniels Memorial	Robert	Bandy	0	0	5	0	1	26	32	18	25	2	5	3
213	21951	Divine Street	Elizabeth	Gaines	28	4	24	26	10	64	124	55	0	7	4	4
245	22001	Ebenezer	Richard	Lewis	0	0	9	1	0	0	10	0	18	0	0	0
325	22051	Ebenezer	Linda	Grider	0	0	2	3	4	27	36	15	0	3	0	1
475	22101	Ebenezer	Anita	Taylor	81	0	8	11	0	66	85	45	0	7	3	1
505	22152	Edenton Street	Ned	Hill	0	38	1,020	650	460	710	2,840	653	0	29	25	33
920	22153	CityCenter Camp	Ned	Hill	0	0	0	0	0	0	0	0	0	0	0	0
	22150	Edenton St. Campuses			0	38	1,020	650	460	710	2,840	653	0	29	25	33
273	22201	Edgerton Memorial	Joshua	Kurtz	20	2	15	15	8	50	88	40	65	5	6	5
266	22251	Elevation	Stephen	Dunn	30	3	31	8	18	39	96	41	30	7	5	1
327	22301	Elizabeth	Meredith	Snider	34	0	9	9	0	30	48	40	45	6	1	4
617	22351	Elm City	Barry	Drum	33	0	14	10	6	33	63	25	95	5	1	2
214	22402	Erwin	Donnie	Mitchell	10	9	25	16	0	96	137	53	110	9	3	11
240	22403	Parker's Grove	Donnie	Mitchell	0	0	0	0	0	5	5	0	2	0	3	3
	22400	Erwin-Parker's Grove Charge [2]			10	9	25	16	0	101	142	53	112	9	6	14
274	22451	Eureka	Karen	Clark	0	0	0	4	1	38	43	19	23	2	2	0
623	22501	Evansdale	Robert	Fletcher	17	0	2	1	3	24	30	30	16	4	0	3
506	22551	Fairmont	Kirk	Oldham	90	6	30	20	13	60	123	60	20	10	3	2
270	22601	Falling Creek	Gregory	Moser	0	0	7	6	7	30	50	30	40	4	2	2
469	22652	First	Carl	Frazier	112	9	438	390	43	546	1,417	543	250	46	30	9
921	22653	First on Chatham	Carl	Frazier	0	0	0	0	0	0	0	0	0	0	0	0
	22650	First (Carv) Campuses			112	9	438	390	43	546	1,417	543	250	46	30	9
681	22701	First	Robert	Bergland	80	9	67	30	4	238	339	152	195	16	13	6
278	22751	Four Oaks	William	Yow	0	8	30	32	14	60	136	67	115	10	4	4
279	22801	Fremont	Deirdre	Pickle	5	5	27	19	10	65	121	22	0	9	3	1
481	22851	Garner	Gregory	Jenks	20	8	0	30	15	170	215	183	0	14	52	6
282	22901	Garris Chapel	David	Hollowell	0	9	35	25	11	76	147	93	75	11	5	8
233	22952	Goshen	Rochele	Bailey	6	0	7	4	0	36	47	21	23	3	2	1
234	22953	Keener	Rochele	Bailey	12	0	4	9	0	34	47	42	18	5	0	1
	22950	Goshen-Keener Charge [2]			18	0	11	13	0	70	94	63	41	8	2	2
888	23001	Greater Heights	Matthew	Evans	0	14	25	75	40	75	215	20	0	1	3	12
507	23051	Haves Barton	Richard	Clayton	663	46	550	357	50	716	1,673	471	461	16	11	47
508	23101	Highland	Steven	McElroy	186	14	175	65	38	277	555	184	322	19	45	15

Capital District Table I 2014 Data

26	27	28	29.a	29.b	29.c	30.a	30.b	31	32	33	34	40	41	42
Membership in United Methodist Men	Amount Paid for Projects UMM	Membership in United Methodist Women	Amount paid for local church and community work UMW	Membership in United Methodist Youth Fellowship	Amount paid for projects	Number UMMIM teams sent from Local church	Number of persons sent out on UMMIM teams from this local church	Market value of church-owned land, buildings and equipment	Market value of other church-owned assets	Debts secured by church physical assets	Other debt	Number of persons served by community ministries for daycare and/or education	Number of persons served by community ministries for outreach, justice, and mercy	Number of persons engaged in mission
26	27	28	29.a	29.b	29.c	30.a	30.b	31	32	33	34	40	41	42
0	0	0	0	0	0	0	0	0	0	0	0	0	0	0
20	0	30	0	15	0	0	0	640,000	521,572	400,000	0	0	0	0
16	2,900	0	0	6	2,500	0	0	376,675	143,711	131,071	0	0	30	20
0	0	14	2,657	4	0	0	0	472,300	394,078	0	0	0	0	0
0	0	0	0	0	0	0	0	8,462,000	2,484,000	0	0	246	3,000	423
15	1,200	18	3,151	5	0	0	0	1,525,682	4,322	0	0	0	0	0
20	2,500	12	3,000	10	0	1	1	2,489,900	20,000	440,000	0	25	350	25
0	0	40	3,500	20	750	0	0	244,500	110,781	0	0	30	350	20
0	0	5	0	1	0	0	0	353,787	12,000	0	0	0	350	5
0	0	45	3,500	21	750	0	0	598,287	122,781	0	0	30	700	25
35	0	38	1,430	29	9,500	0	0	1,170,000	14,015	0	0	0	2,950	42
0	0	22	2,000	48	4,500	0	0	6,342,964	300,855	434,750	0	124	2,000	197
0	0	0	0	0	0	0	0	909,000	25,000	0	0	0	0	0
0	0	0	0	0	0	0	0	950,000	130,000	0	0	0	0	0
0	0	0	0	0	0	0	0	1,859,000	155,000	0	0	0	0	0
27	3,300	35	2,577	15	0	0	0	2,098,500	71,000	300,000	0	0	25	600
7	443	15	430	0	0	0	0	744,500	22,910	0	0	0	11	0
43	1,370	47	2,382	10	650	0	0	1,053,000	60,000	0	0	0	1,200	30
29	1,500	60	3,500	35	6,055	0	1	6,350,000	763,565	0	0	29	3,094	32
0	0	0	0	0	0	0	0	150,000	67,376	1,240,899	0	76	526	0
20	2,400	32	8,000	22	1,600	1	9	140,000	13,000	0	0	0	240	27
0	0	3	375	0	0	0	0	651,092	4,000	0	0	0	0	0
0	0	0	0	0	0	0	0	888,399	15,000	0	0	0	0	0
0	0	3	375	0	0	0	0	1,539,491	19,000	0	0	0	0	0
0	0	20	1,000	0	0	0	0	750,000	38,000	0	0	0	0	0
0	272	0	0	0	0	0	0	2,215,000	105,000	0	0	0	0	40
12	1,200	33	2,500	20	0	0	0	2,675,000	155,536	0	0	40	20	0
0	0	3	0	0	0	0	0	430,000	89,335	0	0	0	0	0
9	0	0	0	0	0	0	0	370,000	21,130	0	0	0	10	20
0	0	0	0	11	0	2	14	3,150,000	441,990	759,773	0	0	1,025	17
0	0	320	9,000	230	0	0	0	29,879,522	2,202,223	0	0	200	3,500	1,400
0	0	0	0	0	0	0	0	0	0	0	0	0	0	0
0	0	320	9,000	230	0	0	0	29,879,522	2,202,223	0	0	200	3,500	1,400
0	0	0	0	25	0	7	22	2,666,000	200,000	50,000	0	15	30	60
20	1,000	14	625	7	200	1	9	1,450,000	25,000	0	0	0	330	67
10	0	16	0	9	0	0	0	250,000	74,000	0	0	0	50	50
16	5,000	5	1,000	10	0	0	0	1,930,000	37,600	0	0	0	3,600	0
32	1,394	77	21,865	25	1,500	0	0	3,600,000	175,845	150,931	0	15	30	100
0	0	8	0	0	0	0	0	162,000	18,335	0	0	8	8	5
32	1,394	85	21,865	25	1,500	0	0	3,762,000	194,180	150,931	0	23	38	105
0	0	18	1,087	0	0	0	0	1,984,000	37,822	0	0	0	794	12
11	4,112	28	2,420	1	354	0	0	2,200,000	107,711	0	0	0	20	35
0	0	19	390	12	709	1	16	3,254,242	178,318	0	0	0	1,540	0
17	943	20	1,586	2	0	1	8	348,280	82,204	0	0	0	30	40
250	14,613	181	31,677	150	4,000	0	0	14,384,489	1,003,000	0	0	261	50,000	2,000
0	0	0	0	0	0	0	0	0	0	0	0	0	0	0
250	14,613	181	31,677	150	4,000	0	0	14,384,489	1,003,000	0	0	261	50,000	2,000
60	500	98	2,509	35	13,279	5	37	11,997,315	3,195,583	0	0	41	960	373
18	2,805	65	2,506	32	8,893	0	0	1,500,000	72,388	0	0	0	450	75
0	0	52	5,675	17	1,500	0	0	2,494,650	122,800	0	0	30	100	75
25	0	68	2,193	56	4,200	0	0	7,671,272	387,857	2,572,647	0	105	51	20
0	0	0	0	25	1,966	0	0	2,725,000	162,951	106,580	0	0	125	25
0	0	0	0	4	0	0	0	835,500	42,073	0	0	0	271	42
0	0	21	105	7	0	0	0	400,000	169,903	0	0	0	185	45
0	0	21	105	11	0	0	0	1,235,500	211,976	0	0	0	456	87
0	0	0	0	75	8,000	0	1	1,000	55,000	0	0	0	0	0
79	4,600	398	38,200	120	52,198	2	23	18,860,691	3,658,212	0	0	1,200	1,500	1,500
40	3,250	67	889	65	4,000	0	0	10,160,000	2,702,773	364,679	23,930	413	750	573

Capital District Table I 2014 Data

Church Number	LN	Church	GCFA Numbers			1	2.a	2.b	2.c	3	4	5.a	5.b	5.c	6
			Pastor's First Name	Pastor's Last Name	Close Date	Total Professing Members at beginning of 2013	Received this year on Profession of Christian Faith	Restored by affirmation	Correct previous year's reporting errors of total professing membership	Transferred in from other United Methodist Churches	Transferred in from non-United Methodist churches	Removed by Charge Conference Action	Withdrawn from Professing Membership	Correct previous year's reporting errors of total professing membership numbers by subtraction	Transferred out to other United Methodist Churches
						1	2.a	2.b	2.c	3	4	5.a	5.b	5.c	6
			Conference Numbers			1	2.a	2.b	2.c	3	4	5.a	5.b	5.c	6
484	23151	Hollands	Gary	Allred		1,322	19	5	0	22	15	0	0	0	3
236	23201	Hopewell	Adam	Brinkley		211	0	0	0	1	0	0	0	0	0
474	23251	Horne Memorial	Ross	Carter		1,255	23	0	0	17	4	0	0	0	5
284	23301	Jefferson	Alice	Davis		190	7	2	0	2	1	0	0	0	0
300	23352	Buckhorn	John	Amon		173	12	0	0	1	0	0	0	0	0
301	23353	Kenly	John	Amon		108	0	0	0	0	0	0	0	0	0
	23350	Kenly-Buckhorn Charge [2]				281	12	0	0	1	0	0	0	0	0
487	23401	Knightdale	Bryan	Siefert		687	3	0	0	0	0	0	0	0	4
510	23451	Layden Memorial	Marshall	Stewart		114	0	0	0	0	0	40	6	0	0
276	23502	Lebanon	Richard	Smith		74	2	0	0	0	0	0	0	0	0
275	23503	Yelverton	Richard	Smith		40	0	0	0	0	0	0	0	0	1
	23500	Lebanon-Yelverton Charge [2]				114	2	0	0	0	0	0	0	0	1
511	23551	Longview	Margaret	Sanford		49	0	0	0	0	0	0	0	0	0
639	23601	Lucama	Joe	Stallings		19	3	2	0	0	2	0	0	0	0
471	23651	Macedonia	Jesse	Staton		454	7	0	0	0	7	0	0	0	2
307	23702	Fellowship	Eric	Packard		86	0	0	0	1	2	0	0	0	0
308	23703	Micro	Eric	Packard		27	0	0	0	0	0	0	0	0	1
	23700	Micro-Fellowship Charge [2]				113	0	0	0	1	2	0	0	0	1
512	23751	Millbrook	Michael	Frese		2,042	3	0	0	10	2	17	6	0	16
310	23801	Mt. Carmel	Robert	Clark		174	4	0	0	0	0	0	0	0	2
643	23851	Mt. Pleasant	Emily	Mills		90	1	0	0	0	0	0	0	0	0
497	23901	Mt. Zion	Leonard	Rex		798	15	0	0	4	8	0	0	0	0
285	23951	New Hope	Stephen	Wellman		209	2	0	0	0	0	0	0	0	0
247	24002	Newton Grove	Katherine	Paul		98	1	0	0	0	0	0	0	0	0
246	24003	Maple Grove	Katherine	Paul		117	1	0	0	0	0	0	2	0	0
	24000	Newton Grove Charge [2]				215	2	0	0	0	0	0	2	0	0
513	24051	North Raleigh	Eric	Lindblade		2,019	55	0	0	43	27	71	0	0	20
513	24051	North Raleigh	Susan	Lindblade		2,019	55	0	0	43	27	71	0	0	20
286	24101	Pine Forest	Richard	Spivey		552	2	0	0	0	2	0	0	0	0
312	24152	First	James	Bolyard		115	0	0	0	0	0	0	0	0	2
313	24153	Sanders Chapel	James	Bolyard		142	0	0	0	0	0	0	0	0	0
	24150	Pine Level-Sanders Chapel Charge [2]				257	0	0	0	0	0	0	0	0	2
515	24201	Pleasant Grove	Jonathan	Minnick		867	12	0	0	15	11	0	0	0	6
314	24251	Princeton	Norma	Roberts		227	3	0	0	0	0	0	0	0	1
287	24301	Providence	Dustin	Sprouse		421	1	0	0	0	1	0	0	0	0
291	24351	Salem	Sandy	Schaller		182	1	0	0	4	1	0	0	0	4
316	24401	Saulston	Bryan	Huffman		383	2	0	0	1	1	0	19	0	2
636	24451	Sims	Barbara	Tyre		63	0	0	0	0	0	0	0	0	0
519	24501	Soapstone	Karen	Whitaker		1,212	8	0	0	10	3	0	0	0	9
482	24551	St. Andrews	Wayne	Hicks		646	4	0	0	0	0	0	0	0	2
517	24601	St. James	Kimberly	Lamb		678	14	0	0	6	2	0	0	0	0
311	24651	St. Joseph	Rose	Hicks		180	0	0	0	0	0	0	0	0	0
289	24701	St. Luke	Adam	Seate		563	2	0	0	0	2	0	0	0	3
518	24751	St. Mark's	David	Williams		698	10	0	0	32	29	0	0	0	8
290	24801	St. Paul	James	Harry		972	10	0	0	11	12	21	2	0	2
378	24851	Stantonsburg	Ronald	Carnighan		145	2	1	0	2	2	0	0	0	0
520	24901	Trinity	John	McAllister		338	0	0	0	1	3	0	0	139	0
532	24951	Wendell	Bob	Albritton		477	8	0	0	2	4	0	0	0	3
264	25001	Wesley Chapel	Kyle	Burrows		80	1	0	0	0	1	0	0	0	0
521	25051	Wesley Memorial	Heather	Wong		208	0	1	0	0	0	0	0	0	0
682	25101	West Nash	Stuart	Milton		690	6	0	0	1	3	0	0	0	2
522	25151	Westover	Margaret	Clyburn		451	17	0	0	1	0	0	0	0	3
326	25201	Westwood	Terry	Hobbs		251	0	0	0	0	0	0	0	0	0
473	25251	White Plains	Ray	Warren		2,743	13	0	0	15	8	0	3	0	8
328	25301	Whitley Memorial	James	Adams		91	1	0	0	0	0	0	0	0	0
523	25351	Wilson Temple	Christopher	Brady		404	29	2	0	0	0	79	0	0	0
864	25401	Windborne	Elizabeth	Roberts		210	0	2	0	8	3	0	0	0	5
683	25451	Winstead	Paul	Dunham		580	5	0	0	0	0	0	0	0	2
Capital District Totals						53,289	617	42	0	429	337	528	48	139	264

Capital District Table I 2014 Data

7	8	9	9.a	9.b	9.c	9.d	9.e	9.f	9.g	9.i	9.h	9	10	11.a	11.b	12
Transferred out to non-United Methodist Churches	Removed by death	Total Professing Members at close of this year	Asian	African American/Black	Hispanic/Latino	Native American	Pacific Islander	White	Multi-Racial	Male	Female	Total Professing Members at close of this year	Avg attendance at all weekly worship services	Number of persons baptized this year (0-12 Years)	Number of persons baptized this year (ages 13 or older)	Total Baptized Members who have not become Professing Members
3	4	1,373	0	1	1	0	0	1,371	0	638	735	1,373	486	7	0	7
0	9	203	0	0	0	0	0	203	0	101	102	203	64	0	0	0
5	5	1,284	2	6	7	1	3	1,261	4	607	677	1,284	433	14	3	335
0	2	200	0	18	1	0	0	178	3	80	120	200	70	3	0	0
0	6	180	0	0	0	0	0	180	0	74	106	180	107	0	0	13
0	1	107	0	1	0	0	0	106	0	42	65	107	30	0	0	0
0	7	287	0	1	0	0	0	286	0	116	171	287	137	0	0	13
1	3	682	0	8	1	0	2	671	0	276	406	682	235	5	1	91
0	0	68	0	0	0	0	0	68	0	24	44	68	38	0	0	0
0	0	76	0	0	0	0	0	76	0	44	32	76	20	0	0	0
0	2	37	0	0	0	0	0	37	0	18	19	37	13	0	0	0
0	2	113	0	0	0	0	0	113	0	62	51	113	33	0	0	0
0	1	48	0	1	0	0	0	47	0	12	36	48	15	0	0	5
0	3	23	0	1	0	2	0	20	0	6	17	23	26	0	3	0
0	5	461	0	1	1	2	0	457	0	211	250	461	115	4	5	4
0	0	89	0	0	0	0	0	89	0	54	35	89	40	0	0	0
1	0	25	0	0	0	0	0	25	0	5	20	25	12	0	1	0
1	0	114	0	0	0	0	0	114	0	59	55	114	52	0	1	0
2	12	2,004	1	11	3	0	1	1,986	2	821	1,183	2,004	450	12	0	9
0	0	176	0	0	0	0	0	176	0	72	104	176	74	0	2	23
1	0	90	0	0	0	0	0	90	0	25	65	90	29	0	0	1
0	2	823	3	0	7	0	0	811	2	349	474	823	368	2	4	80
0	5	206	0	5	0	0	0	201	0	67	139	206	89	3	0	0
0	3	96	0	0	0	1	0	95	0	41	55	96	45	1	0	9
3	9	104	0	0	0	0	0	104	0	32	72	104	45	1	0	7
3	12	200	0	0	0	1	0	199	0	73	127	200	90	2	0	16
6	10	2,037	11	10	2	0	0	2,009	5	914	1,123	2,037	929	21	11	21
6	10	2,037	11	10	2	0	0	2,009	5	914	1,123	2,037	929	21	11	21
0	3	553	0	0	0	0	0	551	2	244	309	553	202	3	2	35
0	1	112	0	0	0	0	0	112	0	47	65	112	39	1	0	2
0	1	141	0	0	0	0	0	141	0	61	80	141	39	0	0	0
0	2	253	0	0	0	0	0	253	0	108	145	253	78	1	0	2
1	2	896	4	0	3	0	0	882	7	384	512	896	322	9	1	222
1	7	221	0	0	0	0	0	221	0	96	125	221	84	2	2	7
1	4	418	0	0	0	3	0	415	0	179	239	418	138	1	1	33
0	2	182	1	0	0	0	0	181	0	76	106	182	60	0	0	5
3	6	357	2	1	0	0	0	354	0	159	198	357	145	3	0	41
0	2	61	0	0	0	0	0	61	0	5	56	61	24	0	0	0
0	2	1,222	0	5	1	0	0	1,216	0	571	651	1,222	301	3	1	261
2	6	640	0	8	3	0	0	629	0	249	391	640	200	1	0	0
0	10	690	4	19	4	0	12	647	4	309	381	690	241	3	4	72
0	0	180	0	7	0	0	0	169	4	72	108	180	52	0	0	0
0	11	553	0	3	0	0	0	550	0	261	292	553	172	1	2	38
5	7	749	8	31	1	1	0	698	10	300	449	749	312	5	0	0
2	15	963	0	2	0	0	0	961	0	465	498	963	240	8	4	8
0	1	151	0	0	0	0	0	151	0	62	89	151	38	1	0	8
3	3	197	0	0	1	0	0	194	2	90	107	197	75	1	0	0
1	5	482	1	9	1	0	0	471	0	245	237	482	151	5	4	74
0	1	81	0	0	0	0	0	81	0	37	44	81	36	0	1	9
0	3	206	0	0	0	0	2	204	0	94	112	206	35	0	0	0
1	10	687	0	2	0	0	1	684	0	323	364	687	146		2	82
0	10	456	8	4	0	0	0	444	0	135	321	456	101	6	5	22
0	0	251	0	0	0	3	0	248	0	141	110	251	70	0	0	0
4	14	2,750	4	12	60	1	1	2,652	20	1,236	1,514	2,750	501	6	0	14
0	5	87	0	0	1	0	0	86	0	22	65	87	36	2	0	1
2	4	350	2	344	1	0	0	1	2	163	187	350	124	0	0	0
0	1	217	1	3	0	0	0	212	1	111	106	217	139	4	0	75
4	6	573	0	2	0	0	2	569	0	268	305	573	132	0	0	5
150	454	53,131	182	757	172	37	28	51,840	115	23,750	29,381	53,131	16,184	351	124	6,039

Capital District Table I 2014 Data

Church Number	LN	Church	GCFA Numbers		13	14	15	16	17	18	19	20	22	23	24	25
			Pastor's First Name	Pastor's Last Name	Number of other constituents	Total enrolled in confirmation classes This Year	Number of Children in all Christian formation groups and other small group ministries 0-11	Number of Youth in all Christian formation groups and other small group ministries 12-18	Number of Young Adults in all Christian formation groups and other small group ministries 19-30	Number of Other Adults in all Christian formation groups and other small group ministries 31 and older	Total Christian formation participants (Sunday School)	Average weekly attendance (all ages) in Sunday Church school	Number of participants in Vacation Bible School	Number of ongoing classes (all ages) for learning in Sunday Church School	Number of ongoing classes for learning (all ages) other than Sunday Church School	Number of short-term classes and groups (all ages) for learning
			Conference Numbers		13	14	15	16	17	18	19	20	22	23	24	25
484	23151	Hollands	Gary Allred		115	15	125	180	7	167	479	173	160	14	11	6
236	23201	Hopewell	Adam Brinkley		0	0	18	14	2	79	113	45	55	7	2	1
474	23251	Horne Memorial	Ross Carter		770	21	300	160	70	150	680	108	300	16	2	40
284	23301	Jefferson	Alice Davis		17	0	40	4	17	55	116	25	87	5	4	4
300	23352	Buckhorn	John Amon		42	12	32	14	6	48	100	74	40	7	4	6
301	23353	Kenly	John Amon		6	0	0	0	0	23	23	18	0	2	1	3
	23350	Kenly-Buckhorn Charge [2]			48	12	32	14	6	71	123	92	40	9	5	9
487	23401	Knightdale	Brvan Siefert		127	0	159	72	22	262	515	92	181	9	14	13
510	23451	Layden Memorial	Marshall Stewart		29	0	0	0	0	21	21	14	0	0	0	0
276	23502	Lebanon	Richard Smith		0	0	0	2	2	18	22	20	14	2	2	0
275	23503	Yelverton	Richard Smith		0	0	1	1	1	1	4	0	1	1	0	0
	23500	Lebanon-Yelverton Charge [2]			0	0	1	3	3	19	26	20	15	3	2	0
511	23551	Longview	Margaret Sanford		6	0	0	0	0	8	8	5	0	1	0	1
639	23601	Lucama	Joe Stallings		14	0	1	1	0	19	21	12	0	2	2	0
471	23651	Macedonia	Jesse Staton		34	0	10	14	13	38	75	40	28	6	4	3
307	23702	Fellowship	Eric Packard		2	0	7	2	0	20	29	25	53	4	0	1
308	23703	Micro	Eric Packard		0	0	0	0	3	3	6	3	0	1	1	0
	23700	Micro-Fellowship Charge [2]			2	0	7	2	3	23	35	28	53	5	1	1
512	23751	Millbrook	Michael Frese		13	0	62	83	24	224	393	167	167	21	7	22
310	23801	Mt. Carmel	Robert Clark		0	4	18	6	8	50	82	50	68	7	3	0
643	23851	Mt. Pleasant	Emily Mills		1	1	0	2	0	23	25	15	0	3	0	2
497	23901	Mt. Zion	Leonard Rex		1,204	10	130	80	25	330	565	220	280	20	0	60
285	23951	New Hope	Stephen Wellman		10	0	24	2	6	20	52	18	54	4	2	2
247	24002	Newton Grove	Katherine Paul		22	0	7	3	7	39	56	25	32	5	0	1
246	24003	Maple Grove	Katherine Paul		35	0	8	11	6	29	54	25	31	4	1	1
	24000	Newton Grove Charge [2]			57	0	15	14	13	68	110	50	63	9	1	2
513	24051	North Raleigh	Eric Lindblade		0	39	584	365	27	1,264	2,240	329	139	21	14	20
513	24051	North Raleigh	Susan Lindblade		0	39	584	365	27	1,264	2,240	329	139	21	14	20
286	24101	Pine Forest	Richard Spivey		40	0	14	16	15	67	112	104	64	9	1	4
312	24152	First	James Bolvard		40	0	2	3	5	15	25	10	13	1	1	1
313	24153	Sanders Chapel	James Bolvard		0	0	3	5	0	15	23	10	2	1	0	1
	24150	Pine Level-Sanders Chapel Charge [2]			40	0	5	8	5	30	48	20	15	2	1	2
515	24201	Pleasant Grove	Jonathan Minnick		220	10	120	81	16	216	433	180	105	12	11	9
314	24251	Princeton	Norma Roberts		0	3	25	15	0	28	68	41	70	7	3	1
287	24301	Providence	Dustin Sprouse		140	0	35	21	4	142	202	107	100	14	5	0
291	24351	Salem	Sandy Schaller		12	1	6	4	0	22	32	22	30	2	4	1
316	24401	Saulston	Bryan Huffman		75	0	38	18	0	53	109	115	105	12	3	5
636	24451	Sims	Barbara Tyre		61	0	4	1	0	22	27	7	0	1	2	0
519	24501	Soapstone	Karen Whitaker		143	8	110	128	10	160	408	143	77	18	21	10
482	24551	St. Andrews	Wayne Hicks		31	0	25	25	50	110	210	115	60	15	7	3
517	24601	St. James	Kimberly Lamb		25	10	36	23	16	158	233	80	56	8	12	8
311	24651	St. Joseph	Rose Hicks		0	0	0	0	0	0	0	22	0	0	3	1
289	24701	St. Luke	Adam Seate		56	4	27	25	6	77	135	53	72	8	4	3
518	24751	St. Mark's	David Williams		24	10	91	35	15	202	343	140	150	16	5	1
290	24801	St. Paul	James Harry		46	0	49	33	20	105	207	82	35	10	4	0
378	24851	Stantonsburg	Ronald Carnighan		151	0	1	0	0	23	24	23	0	3	0	0
520	24901	Trinity	John McAllister		14	0	2	0	0	35	37	25	0	2	1	1
532	24951	Wendell	Bob Albritton		0	6	40	12	15	70	137	63	92	10	4	2
264	25001	Wesley Chapel	Kyle Burrows		4	0	6	2	3	15	26	18	0	1	0	1
521	25051	Wesley Memorial	Heather Wong		0	0	4	1	0	22	27	20	0	3	2	3
682	25101	West Nash	Stuart Milton		85	6	18	19	5	56	98	42	115	6	4	0
522	25151	Westover	Margaret Clyburn		23	6	23	18	38	116	195	50	38	9	5	3
326	25201	Westwood	Terry Hobbs		0	0	5	5	2	47	59	45	67	6	1	0
473	25251	White Plains	Rav Warren		419	16	264	145	36	375	820	340	160	26	10	12
328	25301	Whitley Memorial	James Adams		15	0	8	0	0	54	62	19	0	2	0	1
523	25351	Wilson Temple	Christopher Brady		12	0	21	10	9	64	104	29	94	2	4	2
864	25401	Windborne	Elizabeth Roberts		35	0	50	22	7	50	129	55	53	5	6	4
683	25451	Winstead	Paul Dunham		32	5	22	14	15	52	103	59	35	9	3	3
		Capital District Totals			5,972	425	5,540	3,779	1,418	9,907	20,644	7,325	6,018	745	515	500

Capital District Table I 2014 Data

26	27	28	29.a	29.b	29.c	30.a	30.b	31	32	33	34	40	41	42
Membership in United Methodist Men	Amount Paid for Projects UMM	Membership in United Methodist Women	Amount paid for local church and community work UMW	Membership in United Methodist Youth Fellowship	Amount paid for projects	Number UMMIM teams sent from Local church	Number of persons sent out on UMMIM teams from this local church	Market value of church-owned land, buildings and equipment	Market value of other church-owned assets	Debts secured by church physical assets	Other debt	Number of persons served by community ministries for daycare and/or education	Number of persons served by community ministries for outreach, justice, and mercy	Number of persons engaged in mission
26	27	28	29.a	29.b	29.c	30.a	30.b	31	32	33	34	40	41	42
30	1,673	150	19,148	180	24,100	1	9	5,972,884	604,626	0	0	60	125	400
7	0	25	2,049	15	1,700	0	0	1,820,600	552,354	0	0	0	55	0
149	23,000	100	3,952	120	35,000	0	0	3,934,000	533,000	71,937	0	120	430	600
17	850	54	1,932	3	450	2	2	1,272,000	10,500	0	0	0	25	3
24	1,000	48	0	14	0	12	0	1,407,400	400,000	0	0	0	200	60
8	100	16	1,850	0	0	0	0	1,190,000	171,725	0	0	0	60	12
32	1,100	64	1,850	14	0	12	0	2,597,400	571,725	0	0	0	260	72
45	19,185	38	250	45	2,500	0	0	5,813,544	225,096	2,140,659	0	92	2,451	225
0	0	0	0	0	0	0	0	1,298,996	9,546	20,254	0	0	0	0
10	0	6	0	2	0	0	0	394,000	237,000	0	0	0	0	0
0	0	0	0	0	0	0	0	705,000	20,000	0	0	0	0	0
10	0	6	0	2	0	0	0	1,099,000	257,000	0	0	0	0	0
0	0	8	600	0	0	0	0	1,604,000	57,156	0	0	0	600	10
0	0	9	0	0	0	0	0	465,000	200,000	0	0	0	0	0
14	0	55	6,200	16	0	0	0	3,684,000	228,900	1,004,000	0	34	0	50
0	0	31	750	0	0	0	0	987,800	48,000	0	0	0	0	0
0	0	0	0	0	0	0	0	250,000	10,000	0	0	0	0	0
0	0	31	750	0	0	0	0	1,237,800	58,000	0	0	0	0	0
140	19,967	108	2,700	42	6,441	0	0	730,300	119,605	0	0	105	3,874	276
15	589	34	140	0	0	0	0	756,100	265,580	0	0	0	190	47
0	0	7	1,989	2	250	0	0	850,000	84,448	0	0	0	200	30
40	0	30	0	76	0	0	0	2,652,430	300,527	51,591	0	0	0	300
5	0	19	0	1	0	0	0	1,020,000	1,559	28,290	0	100	50	4
0	0	15	0	3	0	0	0	2,314,030	164,350	0	0	0	210	54
0	0	19	0	11	0	0	0	710,100	47,027	0	0	0	232	51
0	0	34	0	14	0	0	0	3,024,130	211,377	0	0	0	442	105
160	13,200	0	0	255	0	0	0	6,434,000	1,201,006	3,280,571	0	0	0	465
160	13,200	0	0	255	0	0	0	6,434,000	1,201,006	3,280,571	0	0	0	465
41	4,360	12	1,200	16	0	0	0	1,635,000	60,321	0	0	0	0	8
10	0	17	0	0	0	0	0	559,640	242,865	0	0	0	0	0
7	747	19	2,022	1	150	0	0	943,000	75,637	0	0	0	0	0
17	747	36	2,022	1	150	0	0	1,502,640	318,502	0	0	0	0	0
50	3,000	15	0	120	11,000	0	0	3,100,000	248,380	195,940	0	225	400	300
16	250	20	300	15	0	0	0	885,000	2,000	0	0	0	12	0
16	500	0	0	0	0	0	0	1,924,345	298,138	0	239,215	284	1,044	23
0	0	21	2,200	4	392	0	0	1,863,000	2,268,704	46,374	0	0	300	50
18	2,496	0	0	18	0	0	0	4,445,000	56,000	362,000	0	0	132	119
0	0	11	800	0	0	0	0	1,134,797	7,000	0	0	0	0	0
50	4,860	0	0	66	30,645	1	21	3,107,402	497,087	1,375,685	3,606	507	26,229	623
30	3,000	20	5,000	30	5,500	2	50	2,555,550	450,000	0	0	30	50	200
40	5,587	44	4,091	23	7,114	0	0	4,750,000	156,201	164,158	0	30	6,609	94
11	1,500	22	2,500	0	0	0	16	282,000	75,000	0	0	0	115	0
8	0	37	3,400	25	1,000	0	0	3,665,200	158,695	0	0	0	41	52
34	315	36	3,500	35	14,472	0	0	7,083,822	1,549,294	1,805,858	0	140	300	300
52	11,400	101	645	123	1,150	0	0	7,108,190	2,919,902	0	0	0	4,940	186
11	0	10	1,200	0	0	0	0	0	141,400	0	0	0	0	5
20	400	30	2,895	0	0	0	0	2,825,000	158,819	0	0	0	1,800	50
30	6,006	35	800	12	0	1	4	2,150,438	441,419	68,569	0	0	450	115
0	0	9	500	0	0	0	0	877,000	75,820	0	0	0	375	0
10	1,625	8	172	0	0	3	3	600,000	10,000	0	0	0	0	4
25	3,300	77	1,086	19	1,432	0	0	2,500,760	97,663	30,000	0	64	125	0
25	4,200	34	3,885	20	1,050	0	0	3,800,000	425,000	0	0	0	150	35
20	1,121	31	4,410	0	0	0	0	1,136,000	22,575	64,958	0	125	74	34
54	250	25	5,000	76	7,200	0	0	6,301,000	159,000	892,000	0	150	7,100	125
11	965	37	2,605	0	0	1	2	652,000	59,294	0	0	0	42	0
30	328	25	3,516	7	278	0	1	1,450,000	100,000	241,232	0	24	748	46
54	8,510	0	0	22	280	0	0	3,550,000	116,151	966,924	0	46	150	30
21	6,300	52	2,800	16	7,000	1	2	1,460,500	577,944	0	0	15	60	75
2,189	205,886	3,422	254,316	2,591	285,458	45	251	282,967,088	37,682,088	19,762,330	266,751	5,009	139,453	13,056

Capital District Table II 2014 Data

Church Number	LN	Church	GCFA Numbers			35.a	35.b	37	38	39	40	42
			Pastor's First Name	Pastor's Last Name	Church City	Total amount APPORTIONED to the local church for all causes paid to the AC Treasurer	Total amount PAID by the local church for all apportioned causes to the AC Treasurer	Total amount for General Advance Specials remitted to the AC Treasurer	Total amount for World Service Specials remitted to the AC Treasurer	Total amount for Annual Conference Advance specials remitted to the AC Treasurer	Total amount for the Youth Service fund remitted to the AC Treasurer	IMPACT10 (Ten Dollar Club)
						35.a	35.b	37	38	39	40	42
912	20000	Capital District	Jonathan	Strother		0	0	2,155	0	9,392	0	0
876	21001	Agape Korean	Seong-il	Eom	Cary	13,499	11,249	0	0	0	0	0
202	21051	Angier	Duane	Partin	Angier	29,385	4,695	346	0	0	0	30
294	21101	Antioch	Walter	Gaskins	Four Oaks	5,566	5,566	490	0	6,129	0	0
501	21151	Asbury	Terry	Bryant	Raleigh	149,356	149,356	245	0	5,581	0	795
319	21201	Asbury	Richard	Hill	Smithfield	6,379	6,379	0	0	0	0	0
502	21251	Avent Ferry	Donna	Thompson	Raleigh	20,793	10,000	1,029	0	200	0	10
611	21302	Bailey	Eldrick	Davis	Bailey	30,592	30,592	1,031	0	1,787	0	0
612	21303	Pleasant Grove	Eldrick	Davis	Bailey	6,979	6,979	400	0	716	0	0
	21300	Bailey Charge [2]				37,571	37,571	1,431	0	2,503	0	0
265	21351	Benson	George	Patton	Benson	39,391	39,391	500	0	1,061	0	0
503	21401	Benson Memorial	Kelly	Logue	Raleigh	110,914	110,914	5,424	0	1,355	0	230
267	21452	Beston	Walter	Guthrie	LaGrange	6,097	6,097	196	0	49	0	100
322	21453	Walker Memorial	Walter	Guthrie	Seven Springs	8,917	8,917	112	0	337	0	0
	21450	Beston-Walker Memorial Charge [2]				15,014	15,014	308	0	386	0	100
268	21501	Bethel	Mallie	Hinnant	LaGrange	24,858	24,540	533	0	0	0	0
638	21531	Black Creek	Mary	Best	Black Creek	9,406	9,406	45	0	0	0	0
269	21551	Brogden	Michael	Coppock	Dudley	20,461	20,461	0	0	0	0	50
320	21651	Centenary	William	Holliday	Smithfield	94,749	94,749	0	0	1,665	0	50
857	21701	Christ Community	Jim	Pegan	Clayton	15,582	1,238	10	0	7,418	0	0
208	21751	Coats	Richard	Wilkerson	Coats	21,125	21,125	0	0	0	0	50
504	21802	Cokesbury	Linda	Harris	Raleigh	4,710	2,859	0	0	0	0	0
509	21803	Jenkins Memorial	Linda	Harris	Raleigh	7,077	7,077	35	0	240	0	0
	21800	Cokesbury-Jenkins Memorial Charge [2]				11,787	9,936	35	0	240	0	0
295	21851	Corinth	Carolyn	Sims	Four Oaks	7,439	7,439	0	0	0	0	0
283	21901	Daniels Memorial	Robert	Bandy	Goldsboro	33,823	10,000	0	0	330	0	0
213	21951	Divine Street	Elizabeth	Gaines	Dunn	50,275	50,275	400	0	385	0	610
245	22001	Ebenezer	Richard	Lewis	Four Oaks	5,170	5,170	0	0	82	0	0
325	22051	Ebenezer	Linda	Grider	Goldsboro	13,275	5,500	0	0	0	0	0
475	22101	Ebenezer	Anita	Taylor	Raleigh	47,209	15,000	20	0	0	0	0
505	22152	Edenton Street	Ned	Hill	Raleigh	521,109	521,109	11,580	0	36,802	0	1,130
920	22153	CityCenter Campus	Ned	Hill	Raleigh	0	0	0	0	0	0	0
	22150	Edenton St. Campuses				521,109	521,109	11,580	0	36,802	0	1,130
273	22201	Edgerton Memorial	Joshua	Kurtz	Selma	20,934	20,934	320	0	750	0	50
266	22251	Elevation	Stephen	Dunn	Benson	17,092	17,092	0	0	300	0	80
327	22301	Elizabeth	Meredith	Snider	Smithfield	6,892	6,892	124	0	544	0	100
617	22351	Elm City	Barry	Drum	Elm City	14,977	14,742	307	0	0	0	200
214	22402	Erwin	Donnie	Mitchell	Erwin	28,596	28,596	110	0	135	0	0
240	22403	Parker's Grove	Donnie	Mitchell	Linden	5,190	0	0	0	0	0	0
	22400	Erwin-Parker's Grove Charge [2]				33,786	28,596	110	0	135	0	0
274	22451	Eureka	Karen	Clark	Eureka	19,386	19,386	150	0	955	0	50
623	22501	Evansdale	Robert	Fletcher	Wilson	25,742	25,742	350	0	1,390	25	100
506	22551	Fairmont	Kirk	Oldham	Raleigh	67,914	35,000	1,505	0	0	0	50
270	22601	Falling Creek	Gregory	Moser	Goldsboro	12,619	12,619	215	0	85	0	0
469	22652	First	Carl	Frazier	Cary	250,978	250,978	4,840	0	124,529	0	1,250
921	22653	First on Chatham	Carl	Frazier	Cary	0	0	0	0	0	0	0
	22650	First (Cary) Campuses				250,978	250,978	4,840	0	124,529	0	1,250
681	22701	First	Robert	Bergland	Wilson	159,265	159,265	1,620	0	15,313	100	560
278	22751	Four Oaks	William	Yow	Four Oaks	29,469	29,469	227	0	1,563	0	0
279	22801	Fremont	Deirdre	Pickle	Fremont	27,697	18,510	1,014	0	4,135	0	240
481	22851	Garner	Gregory	Jenks	Garner	116,439	116,440	1,400	0	1,014	0	180
282	22901	Garris Chapel	David	Hollowell	LaGrange	33,734	33,734	1,810	0	774	0	0
233	22952	Goshen	Rochele	Bailey	Newton Grove	11,174	11,174	232	0	216	0	0
234	22953	Keener	Rochele	Bailey	Clinton	9,589	9,589	40	0	228	0	0
	22950	Goshen-Keener Charge [2]				20,763	20,763	272	0	444	0	0
888	23001	Greater Heights	Matthew	Evans	Clayton	16,449	16,449	0	0	0	0	0
507	23051	Hayes Barton	Richard	Clayton	Raleigh	330,680	330,680	5,815	0	33,843	0	1,010
508	23101	Highland	Steven	McElroy	Raleigh	217,608	217,608	6,787	0	7,235	0	1,345
484	23151	Hollands	Garv	Allred	Raleigh	125,084	125,084	5,721	0	5,972	0	300

Capital District Table II 2014 Data

45.a	45.b	45.c	45.d	45.e	45.f	45	44		48	49	53			50
Human Relations Sunday	One Great Hour of Sharing Sunday	Peace with Justice Sunday	Native American Ministries Sunday	World Communion Sunday	UM Student Day	General Special Sunday Offerings remitted to the Annual Conference Treasurer	Total amount given to non-United Methodist benevolent and charitable causes	Amounts sent to the General Board of Pensions for Clergy	Total amount paid in base compensation to the pastor	Total amount paid in base compensation to all associate pastors assigned by the bishop	Total amount paid in salary and benefits for Deacons	Utilities for paid for Pastor	Utilities paid for Associate Pastor	Total amount paid to/for pastor and associates for utilities and/or related allowances
45.a	45.b	45.c	45.d	45.e	45.f	45	51	58	64	65.a	65.b	66.a	66.b	66
0	2	0	0	0	0	2	0	0	0	0	0	0	0	0
0	0	0	0	0	0	0	0	0	29,915	0	0	0	0	0
0	0	0	0	0	0	0	378	13,182	59,246	0	0	6,088	0	6,088
175	338	25	25	272	25	860	0	0	21,080	0	0	0	0	0
0	0	0	0	0	0	0	168,112	19,612	82,194	45,404	0	7,500	0	7,500
0	0	0	0	0	0	0	0	0	25,824	0	0	0	0	0
0	0	0	0	0	0	0	0	2,100	42,000	0	0	2,000	0	2,000
0	0	0	0	0	0	0	16,841	8,026	43,465	0	0	4,500	0	4,500
0	0	0	0	0	0	0	823	2,006	10,866	0	0	1,040	0	1,040
0	0	0	0	0	0	0	17,664	10,032	54,331	0	0	5,540	0	5,540
0	265	0	0	0	0	265	1,000	9,761	56,582	0	0	4,000	0	4,000
0	1,102	0	0	0	0	1,102	18,044	24,072	71,201	42,988	0	4,317	3,131	7,448
0	0	0	0	0	0	0	0	0	24,559	0	0	2,900	0	2,900
0	0	0	0	0	0	0	0	0	26,307	0	0	2,900	0	2,900
0	0	0	0	0	0	0	0	0	50,866	0	0	5,800	0	5,800
0	0	0	0	0	0	0	2,750	7,560	4,875	0	0	3,400	0	3,400
0	0	0	0	0	0	0	426	2,596	22,000	0	0	0	0	0
0	0	0	0	0	0	0	741	7,857	43,437	0	0	2,400	0	2,400
0	515	0	0	5	0	520	63,138	12,844	74,458	0	0	3,797	0	3,797
0	0	0	0	0	0	0	1,691	10,576	45,000	14,700	0	3,060	0	3,060
0	0	0	0	0	0	0	1,440	8,205	41,770	0	0	2,400	0	2,400
0	0	0	0	0	0	0	200	0	7,218	0	0	400	0	400
10	10	5	10	0	10	45	3,058	0	8,537	0	0	1,200	0	1,200
10	10	5	10	0	10	45	3,258	0	15,755	0	0	1,600	0	1,600
0	0	0	0	0	0	0	1,719	0	22,935	0	0	0	0	0
0	0	0	0	0	25	25	6,372	7,440	44,000	0	0	1,228	0	1,228
0	0	0	0	0	0	0	6,799	9,563	51,750	0	0	4,156	0	4,156
0	0	0	0	0	0	0	0	0	7,000	0	0	10,000	0	10,000
0	0	0	0	0	0	0	5,768	3,914	30,000	0	0	0	0	0
0	0	0	0	0	0	0	325	4,233	42,000	0	0	0	0	0
612	2,888	470	50	88	75	4,184	586,873	48,774	136,699	157,060	0	6,000	14,682	20,682
0	0	0	0	0	0	0	0	0	0	0	0	0	0	0
612	2,888	470	50	88	75	4,184	586,873	48,774	136,699	157,060	0	6,000	14,682	20,682
0	0	0	0	0	0	0	43,113	0	28,000	0	0	3,663	0	3,663
0	95	0	0	0	0	95	3,992	0	21,566	0	581	0	0	0
65	49	35	70	35	43	297	100	2,664	15,281	0	0	2,100	0	2,100
50	50	0	0	0	0	100	2,900	4,020	30,000	0	0	0	0	0
0	0	0	0	0	0	0	5,658	4,967	41,881	0	0	4,941	0	4,941
0	0	0	0	0	0	0	0	3,540	12,611	0	0	0	0	0
0	0	0	0	0	0	0	5,658	8,507	54,492	0	0	4,941	0	4,941
0	0	0	0	0	0	0	5,716	9,294	41,770	0	0	4,665	0	4,665
25	100	25	25	25	25	225	9,508	9,419	54,600	0	0	4,557	0	4,557
0	0	0	0	0	0	0	4,741	10,000	59,820	0	0	5,941	0	5,941
0	0	0	0	0	0	0	10,554	4,271	30,407	0	0	0	0	0
200	520	150	200	200	200	1,470	133,214	47,736	125,245	166,630	31,093	2,700	6,975	9,675
0	0	0	0	0	0	0	0	0	0	0	0	0	0	0
200	520	150	200	200	200	1,470	133,214	47,736	125,245	166,630	31,093	2,700	6,975	9,675
42	379	100	50	100	100	771	136,083	17,626	102,907	46,436	0	6,610	3,600	10,210
0	135	0	0	0	0	135	6,662	8,880	48,000	0	0	7,031	0	7,031
0	0	0	0	0	0	0	18,579	8,855	46,000	0	0	6,673	0	6,673
0	0	0	0	0	0	0	32,000	17,514	77,000	51,631	0	8,260	4,000	12,260
0	0	0	0	0	0	0	7,525	11,472	50,580	0	0	1,253	0	1,253
7	0	0	0	52	0	59	1,554	3,675	21,303	0	0	1,700	0	1,700
35	0	10	0	0	0	45	625	3,675	21,303	0	0	1,781	0	1,781
42	0	10	0	52	0	104	2,179	7,350	42,606	0	0	3,481	0	3,481
0	0	0	0	0	0	0	51,576	10,780	62,826	0	0	5,500	0	5,500
361	331	245	218	156	127	1,438	398,053	46,068	141,662	107,571	0	8,905	9,905	18,810
294	185	245	119	258	90	1,191	116,208	33,421	108,262	41,716	50,412	7,000	4,000	11,000
0	0	0	0	74	0	74	40,023	18,946	89,784	35,579	0	0	1,980	1,980

Capital District Table II 2014 Data

Church Number	LN	Church	GCFA Numbers			Travel paid to Pastor	Travel paid to Associate Pastor	51	Other Cash Allowance for Pastor	Other Cash Allowance for Associate Pastor	52	Total amount paid by the local church for all direct-billed clergy health benefits
			Pastor's First Name	Pastor's Last Name	Church City							
Conference Numbers						67.a	67.b	67	68.a	68.b	68	68.c
912	20000	Capital District	Jonathan	Strother		0	0	0	0	0	0	0
876	21001	Agape Korean	Seong-il	Eom	Cary	0	0	0	0	0	0	0
202	21051	Angier	Duane	Partin	Angier	4,329	0	4,329	600	0	600	19,203
294	21101	Antioch	Walter	Gaskins	Four Oaks	2,920	0	2,920	0	0	0	0
501	21151	Asbury	Terry	Bryant	Raleigh	359	667	1,026	842	492	1,334	12,008
319	21201	Asbury	Richard	Hill	Smithfield	0	0	0	0	0	0	0
502	21251	Avent Ferry	Donna	Thompson	Raleigh	2,400	0	2,400	0	0	0	5,000
611	21302	Bailey	Eldrick	Davis	Bailey	3,700	0	3,700	458	0	458	2,401
612	21303	Pleasant Grove	Eldrick	Davis	Bailey	800	0	800	500	0	500	2,401
	21300	Bailey Charge [2]				4,500	0	4,500	958	0	958	4,802
265	21351	Benson	George	Patton	Benson	4,525	0	4,525	310	0	310	12,008
503	21401	Benson Memorial	Kelly	Logue	Raleigh	4,439	1,800	6,239	400	329	729	24,015
267	21452	Beston	Walter	Guthrie	LaGrange	0	0	0	0	0	0	0
322	21453	Walker Memorial	Walter	Guthrie	Seven Springs	0	0	0	0	0	0	0
	21450	Beston-Walker Memorial Charge [2]				0	0	0	0	0	0	0
268	21501	Bethel	Mallie	Hinnant	LaGrange	4,000	0	4,000	250	0	250	1,267
638	21531	Black Creek	Mary	Best	Black Creek	518	0	518	0	0	0	0
269	21551	Brogden	Michael	Coppock	Dudley	5,277	0	5,277	950	0	950	12,008
320	21651	Centenary	William	Holliday	Smithfield	6,333	0	6,333	628	0	628	12,602
857	21701	Christ Community	Jim	Pegan	Clayton	2,182	0	2,182	0	0	0	12,008
208	21751	Coats	Richard	Wilkerson	Coats	655	0	655	184	0	184	14,865
504	21802	Cokesbury	Linda	Harris	Raleigh	0	0	0	0	0	0	0
509	21803	Jenkins Memorial	Linda	Harris	Raleigh	0	0	0	0	0	0	0
	21800	Cokesbury-Jenkins Memorial Charge [2]				0	0	0	0	0	0	0
295	21851	Corinth	Carolyn	Sims	Four Oaks	2,813	0	2,813	500	0	500	0
283	21901	Daniels Memorial	Robert	Bandy	Goldsboro	1,554	0	1,554	0	0	0	6,004
213	21951	Divine Street	Elizabeth	Gaines	Dunn	4,459	0	4,459	535	0	535	11,677
245	22001	Ebenezer	Richard	Lewis	Four Oaks	5,200	0	5,200	0	0	0	0
325	22051	Ebenezer	Linda	Grider	Goldsboro	2,800	0	2,800	1,400	0	1,400	12,008
475	22101	Ebenezer	Anita	Taylor	Raleigh	1,011	0	1,011	304	0	304	0
505	22152	Edenton Street	Ned	Hill	Raleigh	2,776	6,313	9,089	0	5,673	5,673	40,053
920	22153	CityCenter Campus	Ned	Hill	Raleigh	0	0	0	0	0	0	0
	22150	Edenton St. Campuses				2,776	6,313	9,089	0	5,673	5,673	40,053
273	22201	Edgerton Memorial	Joshua	Kurtz	Selma	4,400	0	4,400	0	0	0	4,953
266	22251	Elevation	Stephen	Dunn	Benson	9,204	0	9,204	5,000	0	5,000	0
327	22301	Elizabeth	Meredith	Snider	Smithfield	5,800	0	5,800	0	0	0	0
617	22351	Elm City	Barry	Drum	Elm City	0	0	0	0	0	0	0
214	22402	Erwin	Donnie	Mitchell	Erwin	1,925	0	1,925	150	0	150	14,849
240	22403	Parker's Grove	Donnie	Mitchell	Linden	0	0	0	0	0	0	0
	22400	Erwin-Parker's Grove Charge [2]				1,925	0	1,925	150	0	150	14,849
274	22451	Eureka	Karen	Clark	Eureka	2,278	0	2,278	1,500	0	1,500	18,159
623	22501	Evansdale	Robert	Fletcher	Wilson	3,373	0	3,373	1,756	0	1,756	12,008
506	22551	Fairmont	Kirk	Oldham	Raleigh	1,144	0	1,144	3,785	0	3,785	12,008
270	22601	Falling Creek	Gregory	Moser	Goldsboro	4,000	0	4,000	0	0	0	0
469	22652	First	Carl	Frazier	Cary	1,545	8,212	9,757	411	1,499	1,910	46,030
921	22653	First on Chatham	Carl	Frazier	Cary	0	0	0	0	0	0	0
	22650	First (Cary) Campuses				1,545	8,212	9,757	411	1,499	1,910	46,030
681	22701	First	Robert	Bergland	Wilson	9,084	3,109	12,193	414	0	414	12,006
278	22751	Four Oaks	William	Yow	Four Oaks	3,155	0	3,155	0	0	0	13,197
279	22801	Fremont	Deirdre	Pickle	Fremont	2,559	0	2,559	500	0	500	12,008
481	22851	Garner	Gregory	Jenks	Garner	4,000	3,000	7,000	0	0	0	27,041
282	22901	Garris Chapel	David	Hollowell	LaGrange	3,057	0	3,057	220	0	220	13,459
233	22952	Goshen	Rochele	Bailey	Newton Grove	0	0	0	125	0	125	6,004
234	22953	Keener	Rochele	Bailey	Clinton	0	0	0	125	0	125	6,004
	22950	Goshen-Keener Charge [2]				0	0	0	250	0	250	12,008
888	23001	Greater Heights	Matthew	Evans	Clayton	8,481	0	8,481	0	0	0	11,337
507	23051	Hayes Barton	Richard	Clayton	Raleigh	7,805	3,583	11,388	896	2,212	3,108	39,212
508	23101	Highland	Steven	McElroy	Raleigh	3,423	335	3,758	615	1,895	2,510	30,524
484	23151	Hollands	Garv	Allred	Raleigh	3,230	1,995	5,225	1,019	625	1,644	18,012

Capital District Table II 2014 Data

	54	55	56			57	58			59	60
Life insurance	Total amount paid in salary and benefits for Diaconal Ministers	Total amount paid in salary and benefits for all other church staff	Total amount spent for local church program expenses	Total paid for Local Church Property Insurance	Total paid for current operating expenses	Total amount spent for other local church operating expenses & property insurance	Total amount paid for principal and interest on indebtedness, loans, mortgages, etc.	Paid on buildings and improvements	Paid for Pastor or Associate Pastor's Housing Allowance	Total amount paid on capital expenditures for building, improvements, and major equipment purchases	TOTAL AMOUNT PAID BY THE LOCAL CHURCH ON ALL EXPENDITURES
68.d	69	70	71	72.a	72.b	72	73	74.a	74.b	74	75
0	0	0	0	0	0	0	0	0	0	0	11,549
0	0	0	3,576	11,340	24,449	35,789	17,263	0	18,000	18,000	129,291
0	0	24,609	2,024	57,971	18,413	76,384	11,259	990	0	990	265,524
0	0	0	1,027	2,550	7,795	10,345	0	925	0	925	54,908
225	0	328,758	70,639	16,631	114,617	131,248	0	47,586	17,220	64,806	1,254,533
0	0	0	2,200	3,065	4,500	7,565	0	0	0	0	48,347
182	0	15,330	3,000	4,900	25,000	29,900	60,000	40,000	0	40,000	237,944
45	0	25,753	6,375	5,084	30,494	35,578	0	20,960	10,560	31,520	252,122
45	0	9,904	2,028	1,197	7,302	8,499	0	1,020	2,640	3,660	60,226
90	0	35,657	8,403	6,281	37,796	44,077	0	21,980	13,200	35,180	312,348
225	0	59,477	8,458	7,882	44,221	52,103	0	0	0	0	297,367
425	0	175,947	39,290	12,876	165,535	178,411	212,285	22,062	35,840	57,902	1,104,560
0	0	4,800	750	1,893	1,300	3,193	0	6,464	0	6,464	61,005
0	0	0	4,370	4,604	28,862	33,466	0	18,015	0	18,015	109,141
0	0	4,800	5,120	6,497	30,162	36,659	0	24,479	0	24,479	170,146
0	0	20,000	4,368	4,557	27,400	31,957	36,000	6,500	0	6,500	179,908
112	0	0	2,376	1,628	15,971	17,599	0	0	0	0	64,484
225	0	8,500	3,828	5,158	30,150	35,308	0	3,202	5,962	9,164	176,417
225	0	231,845	38,688	12,597	76,134	88,731	580	254,127	0	254,127	987,951
225	0	10,650	1,117	3,696	18,642	22,338	90,867	0	18,000	18,000	262,782
226	0	10,513	7,545	4,911	18,092	23,003	0	11,000	0	11,000	169,090
0	0	0	215	2,581	5,021	7,602	0	403	0	403	24,407
0	0	1,000	250	5,074	8,404	13,478	0	12,208	0	12,208	56,605
0	0	1,000	465	7,655	13,425	21,080	0	12,611	0	12,611	81,012
0	0	8,950	733	1,264	6,328	7,592	0	0	0	0	60,620
113	0	4,342	3,816	6,317	30,493	36,810	0	0	0	0	158,313
225	0	74,553	12,951	14,841	52,072	66,913	0	0	0	0	354,373
0	0	0	1,492	1,172	6,744	7,916	0	0	0	0	62,030
225	0	0	2,481	1,482	9,504	10,986	0	7,983	0	7,983	97,740
0	0	31,862	10,854	4,708	45,292	50,000	81,428	15,526	0	15,526	300,076
675	0	1,466,304	329,877	41,319	454,596	495,915	0	3,689,204	38,400	3,727,604	8,168,229
0	0	0	0	0	0	0	0	0	0	0	0
675	0	1,466,304	329,877	41,319	454,596	495,915	0	3,689,204	38,400	3,727,604	8,168,229
0	0	26,552	4,820	7,853	45,230	53,083	12,000	0	0	0	230,898
112	0	9,527	5,291	3,749	25,658	29,407	0	1,513	0	1,513	125,852
174	0	5,400	1,201	2,286	14,759	17,045	0	0	0	0	68,815
0	0	12,249	3,569	3,656	20,409	24,065	31,546	0	0	0	138,675
225	0	16,670	14,941	8,140	50,618	58,758	98,245	5,612	0	5,612	336,291
0	0	0	416	756	3,523	4,279	0	0	0	0	26,036
225	0	16,670	15,357	8,896	54,141	63,037	98,245	5,612	0	5,612	362,327
225	0	3,820	7,803	4,820	22,223	27,043	0	2,854	0	2,854	175,884
225	0	10,791	14,467	6,352	20,973	27,325	139,065	72,768	0	72,768	424,306
225	0	116,004	12,079	12,810	81,116	93,926	0	11,974	0	11,974	451,783
0	0	0	6,452	3,895	14,792	18,687	0	38,353	0	38,353	138,262
893	0	489,396	161,869	33,826	159,972	193,798	0	43,103	71,900	115,003	2,187,554
0	0	0	0	0	0	0	0	0	0	0	0
893	0	489,396	161,869	33,826	159,972	193,798	0	43,103	71,900	115,003	2,187,554
225	0	388,518	49,819	19,062	146,551	165,613	0	43,975	18,616	62,591	1,362,369
225	0	32,647	10,342	5,492	22,297	27,789	0	58,702	0	58,702	291,555
225	0	13,450	3,145	6,215	42,935	49,150	0	0	0	0	226,586
2,867	0	153,886	28,000	9,225	158,430	167,655	135,372	50,000	17,050	67,050	1,039,269
0	0	45,732	29,739	3,620	70,928	74,548	164,556	2,112	16,400	18,512	493,430
108	0	4,147	2,852	4,365	14,633	18,998	0	11,156	0	11,156	98,002
108	0	6,325	1,601	1,096	5,343	6,439	0	17,499	0	17,499	88,663
216	0	10,472	4,453	5,461	19,976	25,437	0	28,655	0	28,655	186,665
225	0	27,020	7,349	106	3,257	3,363	0	0	20,000	20,000	252,355
624	0	860,519	134,425	34,276	255,982	290,258	0	331,627	36,485	368,112	3,164,004
581	0	514,397	41,765	20,484	260,816	281,300	58,474	160,000	0	160,000	1,930,612
287	0	256,467	82,241	22,370	143,436	165,806	0	23,753	19,000	42,753	1,026,586

Capital District Table II 2014 Data

Church Number	LN	Church	GCFA Numbers			35.a	35.b	37	38	39	40	42
			Pastor's First Name	Pastor's Last Name	Church City	Total amount APPORTIONED to the local church for all causes paid to the AC Treasurer	Total amount PAID by the local church for all apportioned causes to the AC Treasurer	Total amount for General Advance Specials remitted to the AC Treasurer	Total amount for World Service Specials remitted to the AC Treasurer	Total amount for Annual Conference Advance specials remitted to the AC Treasurer	Total amount for the Youth Service fund remitted to the AC Treasurer	IMPACT10 (Ten Dollar Club)
Conference Numbers						35.a	35.b	37	38	39	40	42
236	23201	Hopewell	Adam	Brinkley	Newton Grove	19,055	19,055	170	0	0	0	0
474	23251	Horne Memorial	Ross	Carter	Clayton	103,961	103,961	18,534	0	12,424	0	160
284	23301	Jefferson	Alice	Davis	Goldsboro	16,684	4,500	20	0	0	0	0
300	23352	Buckhorn	John	Amon	Kenly	14,362	14,362	0	0	550	0	0
301	23353	Kenly	John	Amon	Kenly	11,179	3,213	0	0	0	0	0
	23350	Kenly-Buckhorn Charge [2]				25,541	17,575	0	0	550	0	0
487	23401	Knightdale	Bryan	Siefert	Knightdale	58,043	10,094	1,256	0	380	0	50
510	23451	Layden Memorial	Marshall	Stewart	Raleigh	6,218	6,218	945	0	25	0	0
276	23502	Lebanon	Richard	Smith	Stantonsburg	4,112	4,112	0	0	0	0	0
275	23503	Yelverton	Richard	Smith	Fremont	3,576	3,576	0	0	0	0	0
	23500	Lebanon-Yelverton Charge [2]				7,688	7,688	0	0	0	0	0
511	23551	Longview	Margaret	Sanford	Raleigh	12,518	1,400	0	0	0	0	180
639	23601	Lucama	Joe	Stallings	Lucama	5,419	5,419	0	0	0	0	0
471	23651	Macedonia	Jesse	Staton	Cary	55,788	1,760	0	0	0	0	0
307	23702	Fellowship	Eric	Packard	Kenly	7,291	7,292	0	0	0	0	0
308	23703	Micro	Eric	Packard	Micro	2,876	2,876	0	0	100	0	0
	23700	Micro-Fellowship Charge [2]				10,167	10,168	0	0	100	0	0
512	23751	Millbrook	Michael	Frese	Raleigh	156,012	156,012	1,805	0	1,831	0	290
310	23801	Mt. Carmel	Robert	Clark	Pikeville	14,466	14,466	417	0	0	0	0
643	23851	Mt. Pleasant	Emily	Mills	Bailey	8,549	8,549	50	0	87	0	0
497	23901	Mt. Zion	Leonard	Rex	Garner	65,008	64,845	250	0	2,676	0	0
285	23951	New Hope	Stephen	Wellman	Goldsboro	27,209	4,337	235	0	100	0	0
247	24002	Newton Grove	Katherine	Paul	Newton Grove	14,499	14,499	66	0	205	0	0
246	24003	Maple Grove	Katherine	Paul	Dunn	9,560	9,560	25	0	430	0	0
	24000	Newton Grove Charge [2]				24,059	24,059	91	0	635	0	0
513	24051	North Raleigh	Eric	Lindblade	Raleigh	238,736	238,736	2,133	0	12,340	0	1,180
513	24051	North Raleigh	Susan	Lindblade	Raleigh	238,736	238,736	2,133	0	12,340	0	1,180
286	24101	Pine Forest	Richard	Spivey	Goldsboro	50,573	50,573	0	0	0	0	0
312	24152	First	James	Bolyard	Pine Level	6,642	6,642	345	0	230	0	100
313	24153	Sanders Chapel	James	Bolyard	Smithfield	6,849	6,849	0	0	0	0	0
	24150	Pine Level-Sanders Chapel Charge [2]				13,491	13,491	345	0	230	0	100
515	24201	Pleasant Grove	Jonathan	Minnick	Raleigh	70,934	70,934	1,166	0	2,109	0	50
314	24251	Princeton	Norma	Roberts	Princeton	23,876	12,356	0	0	0	0	50
287	24301	Providence	Dustin	Sprouse	Goldsboro	32,830	32,830	1,100	0	729	0	190
291	24351	Salem	Sandy	Schaller	Goldsboro	25,237	17,132	185	0	307	0	200
316	24401	Saulston	Bryan	Huffman	Goldsboro	37,148	37,148	40	0	0	0	0
636	24451	Sims	Barbara	Tyre	Sims	6,315	6,315	0	0	70	0	0
519	24501	Soapstone	Karen	Whitaker	Raleigh	109,415	109,415	2,446	0	22,608	0	375
482	24551	St. Andrews	Wayne	Hicks	Garner	68,547	68,547	0	0	2,785	0	100
517	24601	St. James	Kimberly	Lamb	Raleigh	52,539	52,539	2,015	0	777	0	160
311	24651	St. Joseph	Rose	Hicks	Pikeville	19,441	19,441	384	0	1,450	0	30
289	24701	St. Luke	Adam	Seate	Goldsboro	52,161	52,161	0	0	0	0	70
518	24751	St. Mark's	David	Williams	Raleigh	135,518	103,522	30	0	2,520	0	145
290	24801	St. Paul	James	Harry	Goldsboro	105,001	105,001	2,200	0	37,746	0	100
378	24851	Stantonsburg	Ronald	Carnighan	Stantonsburg	9,163	9,163	0	0	0	0	0
520	24901	Trinity	John	McAllister	Raleigh	35,728	35,728	220	0	838	0	100
532	24951	Wendell	Bob	Albritton	Wendell	39,319	39,319	0	0	0	0	0
264	25001	Wesley Chapel	Kyle	Burrows	Godwin	14,564	14,564	0	0	143	0	0
521	25051	Wesley Memorial	Heather	Wong	Raleigh	14,972	9,127	275	0	155	0	160
682	25101	West Nash	Stuart	Milton	Wilson	52,716	52,716	320	0	2,416	0	390
522	25151	Westover	Margaret	Clyburn	Raleigh	39,863	39,863	500	0	1,505	0	350
326	25201	Westwood	Terry	Hobbs	Goldsboro	24,577	24,577	45	0	55	0	440
473	25251	White Plains	Ray	Warren	Cary	221,230	221,230	3,640	0	17,287	0	1,032
328	25301	Whitley Memorial	James	Adams	Smithfield	8,072	8,072	69	0	377	0	50
523	25351	Wilson Temple	Christopher	Brady	Raleigh	30,372	11,552	30	0	617	100	120
864	25401	Windborne	Elizabeth	Roberts	Raleigh	33,310	6,179	808	0	0	0	0
683	25451	Winstead	Paul	Dunham	Wilson	40,976	40,976	781	0	10,060	0	0
		Capital District Totals				5,074,653	4,649,379	99,642	0	408,443	225	14,642

Capital District Table II 2014 Data

45.a	45.b	45.c	45.d	45.e	45.f	45	44		48	49	53			50
Human Relations Sunday	One Great Hour of Sharing Sunday	Peace with Justice Sunday	Native American Ministries Sunday	World Communion Sunday	UM Student Day	General Special Sunday Offerings remitted to the Annual Conference Treasurer	Total amount given to non-United Methodist benevolent and charitable causes	Amounts sent to the General Board of Pensions for Clergy	Total amount paid in base compensation to the pastor	Total amount paid in base compensation to all associate pastors assigned by the bishop	Total amount paid in salary and benefits for Deacons	Utilities for paid for Pastor	Utilities paid for Associate Pastor	Total amount paid to/for pastor and associates for utilities and/or related allowances
45.a	45.b	45.c	45.d	45.e	45.f	45	51	58	64	65.a	65.b	66.a	66.b	66
0	175	0	0	0	0	175	0	9,111	44,824	0	0	7,553	0	7,553
10	65	0	0	142	480	697	258,726	12,492	63,180	0	0	0	0	0
0	0	0	0	0	0	0	0	8,111	41,770	0	0	2,400	0	2,400
0	0	0	0	0	0	0	6,413	3,996	21,600	0	0	2,537	0	2,537
0	0	0	0	0	0	0	975	3,996	21,600	0	0	2,537	0	2,537
0	0	0	0	0	0	0	7,388	7,992	43,200	0	0	5,074	0	5,074
0	205	33	114	35	0	387	13,948	10,350	60,000	0	0	3,839	0	3,839
0	0	0	0	0	0	0	1,200	0	18,636	0	0	0	0	0
0	0	0	0	0	0	0	9,035	4,112	8,000	0	0	0	0	0
0	0	0	0	0	0	0	100	0	8,000	0	0	0	0	0
0	0	0	0	0	0	0	9,135	4,112	16,000	0	0	0	0	0
0	0	0	0	0	0	0	0	0	20,160	0	0	0	0	0
15	50	37	25	45	0	172	150	0	18,910	0	0	0	0	0
0	0	0	0	0	0	0	0	12,739	71,000	0	0	3,481	0	3,481
0	0	0	0	0	0	0	0	0	21,358	0	0	1,650	0	1,650
10	100	10	10	10	10	150	2,172	0	6,950	0	0	550	0	550
10	100	10	10	10	10	150	2,172	0	28,308	0	0	2,200	0	2,200
55	487	138	181	209	228	1,298	29,815	25,316	94,860	53,948	0	3,357	3,868	7,225
0	50	15	0	62	0	127	7,085	5,764	40,099	0	0	2,000	0	2,000
0	56	0	22	50	30	158	408	6,175	27,040	0	0	6,630	0	6,630
0	360	0	0	0	0	360	14,057	11,444	66,341	0	0	4,228	0	4,228
0	0	20	20	0	0	40	7,268	8,008	46,421	0	0	3,261	0	3,261
20	78	0	25	0	0	123	3,687	3,640	21,100	0	0	1,850	0	1,850
25	0	5	0	0	0	30	3,905	3,064	21,100	0	0	1,850	0	1,850
45	78	5	25	0	0	153	7,592	6,704	42,200	0	0	3,700	0	3,700
86	136	0	86	86	86	480	50,001	29,844	87,795	87,795	0	0	0	0
86	136	0	86	86	86	480	50,001	29,844	87,795	87,795	0	0	0	0
0	0	0	0	0	0	0	2,779	10,272	59,546	0	0	4,438	0	4,438
0	0	0	0	0	0	0	1,347	2,420	13,576	0	0	1,200	0	1,200
0	0	0	0	0	0	0	0	2,624	13,576	0	0	3,131	0	3,131
0	0	0	0	0	0	0	1,347	5,044	27,152	0	0	4,331	0	4,331
71	395	60	150	105	150	931	8,778	16,728	80,872	0	21,634	6,000	0	6,000
0	0	0	0	0	0	0	243	7,205	41,770	0	0	3,500	0	3,500
0	50	0	0	0	0	50	35,598	8,833	51,207	0	0	6,195	0	6,195
0	0	0	0	0	0	0	5,486	7,640	44,289	0	0	3,115	0	3,115
0	129	0	0	0	0	129	2,046	8,663	50,220	0	0	3,542	0	3,542
0	0	0	0	0	0	0	500	2,254	17,568	0	0	0	0	0
0	916	452	0	182	0	1,550	36,888	13,869	82,500	0	11,883	4,000	0	4,000
0	0	0	0	0	0	0	945	12,865	72,125	0	0	4,200	0	4,200
0	0	0	0	0	0	0	24,826	10,392	55,300	0	0	5,212	0	5,212
0	0	0	0	0	0	0	10,500	0	41,770	0	0	0	7,000	7,000
0	0	0	0	0	0	0	3,162	10,765	56,287	0	0	5,222	0	5,222
55	0	0	0	0	0	55	97,104	18,396	81,000	24,713	0	7,025	0	7,025
0	0	0	0	140	0	140	176,266	25,159	99,000	46,500	0	6,465	7,431	13,896
0	0	0	0	0	0	0	0	0	25,200	0	0	2,220	0	2,220
0	0	0	0	0	0	0	14,512	8,787	50,940	0	0	5,767	0	5,767
0	0	0	0	0	0	0	0	8,934	56,441	0	0	4,798	0	4,798
0	0	0	0	0	0	0	0	4,666	29,200	0	0	6,025	0	6,025
0	0	0	0	0	0	0	4,939	3,856	32,000	0	0	0	0	0
10	485	0	43	165	0	703	28,892	12,136	70,356	0	0	5,197	0	5,197
240	272	35	190	110	130	977	10,582	10,483	56,090	0	0	5,013	0	5,013
42	0	0	50	0	0	92	16,752	8,752	51,207	0	0	5,034	0	5,034
0	0	0	0	0	0	0	399,216	19,731	94,208	22,820	0	7,183	0	7,183
77	303	35	17	36	0	468	6,130	3,209	27,200	0	0	4,600	0	4,600
158	333	75	125	233	200	1,124	11,395	12,877	46,103	0	0	0	0	0
0	0	0	0	0	0	0	1,430	8,587	53,933	0	0	4,293	0	4,293
25	224	0	0	0	0	249	18,854	9,739	56,457	0	0	7,029	0	7,029
2,775	11,833	2,225	1,825	2,875	2,034	23,568	3,242,997	907,148	4,646,411	945,491	115,603	324,693	66,572	391,265

Capital District Table II 2014 Data

Church Number	LN	Church	GCFA Numbers			Travel paid to Pastor	Travel paid to Associate Pastor	51	Other Cash Allowance for Pastor	Other Cash Allowance for Associate Pastor	52	Total amount paid by the local church for all direct-billed clergy health benefits
			Pastor's First Name	Pastor's Last Name	Church City			Total amount paid to pastor and associate(s) for accountable reimbursements (Travel)			68.a	
			Conference Numbers			67.a	67.b	67	68.a	68.b	68	68.c
236	23201	Hopewell	Adam	Brinkley	Newton Grove	3,139	0	3,139	150	0	150	10,001
474	23251	Horne Memorial	Ross	Carter	Clayton	2,931	0	2,931	0	0	0	12,008
284	23301	Jefferson	Alice	Davis	Goldsboro	4,000	0	4,000	1,000	0	1,000	11,017
300	23352	Buckhorn	John	Amon	Kenly	3,000	0	3,000	0	0	0	0
301	23353	Kenly	John	Amon	Kenly	3,000	0	3,000	0	0	0	0
	23350 Kenly-Buckhorn Charge [2]					6,000	0	6,000	0	0	0	0
487	23401	Knightdale	Bryan	Siefert	Knightdale	2,472	0	2,472	619	0	619	12,008
510	23451	Layden Memorial	Marshall	Stewart	Raleigh	3,000	0	3,000	0	0	0	0
276	23502	Lebanon	Richard	Smith	Stantonsburg	0	0	0	0	0	0	0
275	23503	Yelverton	Richard	Smith	Fremont	0	0	0	0	0	0	0
	23500 Lebanon-Yelverton Charge [2]					0	0	0	0	0	0	0
511	23551	Longview	Margaret	Sanford	Raleigh	0	0	0	0	0	0	0
639	23601	Lucama	Joe	Stallings	Lucama	3,000	0	3,000	0	0	0	0
471	23651	Macedonia	Jesse	Staton	Cary	0	0	0	573	0	573	12,069
307	23702	Fellowship	Eric	Packard	Kenly	3,600	0	3,600	0	0	0	0
308	23703	Micro	Eric	Packard	Micro	1,120	0	1,120	0	0	0	0
	23700 Micro-Fellowship Charge [2]					4,720	0	4,720	0	0	0	0
512	23751	Millbrook	Michael	Frese	Raleigh	911	1,638	2,549	0	90	90	19,575
310	23801	Mt. Carmel	Robert	Clark	Pikeville	5,500	0	5,500	0	0	0	6,004
643	23851	Mt. Pleasant	Emily	Mills	Bailey	4,036	0	4,036	431	0	431	0
497	23901	Mt. Zion	Leonard	Rex	Garner	3,513	0	3,513	902	0	902	12,008
285	23951	New Hope	Stephen	Wellman	Goldsboro	1,416	0	1,416	195	0	195	12,008
247	24002	Newton Grove	Katherine	Paul	Newton Grove	2,000	0	2,000	100	0	100	6,004
246	24003	Maple Grove	Katherine	Paul	Dunn	2,000	0	2,000	375	0	375	6,004
	24000 Newton Grove Charge [2]					4,000	0	4,000	475	0	475	12,008
513	24051	North Raleigh	Eric	Lindblade	Raleigh	1,942	955	2,897	795	1,092	1,887	12,008
513	24051	North Raleigh	Susan	Lindblade	Raleigh	1,942	955	2,897	795	1,092	1,887	12,008
286	24101	Pine Forest	Richard	Spivey	Goldsboro	5,524	0	5,524	0	0	0	12,008
312	24152	First	James	Bolyard	Pine Level	207	0	207	0	0	0	2,848
313	24153	Sanders Chapel	James	Bolyard	Smithfield	207	0	207	0	0	0	2,847
	24150 Pine Level-Sanders Chapel Charge [2]					414	0	414	0	0	0	5,695
515	24201	Pleasant Grove	Jonathan	Minnick	Raleigh	1,092	0	1,092	1,293	0	1,293	19,013
314	24251	Princeton	Norma	Roberts	Princeton	4,000	0	4,000	0	0	0	13,316
287	24301	Providence	Dustin	Sprouse	Goldsboro	4,268	0	4,268	0	0	0	12,026
291	24351	Salem	Sandy	Schaller	Goldsboro	0	0	0	0	0	0	12,008
316	24401	Saulston	Bryan	Huffman	Goldsboro	2,105	0	2,105	0	0	0	12,458
636	24451	Sims	Barbara	Tyre	Sims	0	0	0	0	0	0	0
519	24501	Soapstone	Karen	Whitaker	Raleigh	2,532	0	2,532	860	0	860	12,008
482	24551	St. Andrews	Wayne	Hicks	Garner	6,000	0	6,000	0	0	0	12,007
517	24601	St. James	Kimberly	Lamb	Raleigh	1,707	0	1,707	0	0	0	12,234
311	24651	St. Joseph	Rose	Hicks	Pikeville	1,300	0	1,300	0	0	0	0
289	24701	St. Luke	Adam	Seate	Goldsboro	0	0	0	500	0	500	12,071
518	24751	St. Mark's	David	Williams	Raleigh	939	0	939	611	0	611	16,340
290	24801	St. Paul	James	Harry	Goldsboro	1,769	1,940	3,709	960	0	960	22,384
378	24851	Stantonsburg	Ronald	Carnighan	Stantonsburg	2,069	0	2,069	0	0	0	0
520	24901	Trinity	John	McAllister	Raleigh	3,965	0	3,965	625	0	625	12,007
532	24951	Wendell	Bob	Albritton	Wendell	2,114	0	2,114	838	0	838	12,008
264	25001	Wesley Chapel	Kyle	Burrows	Godwin	3,879	0	3,879	0	0	0	4,019
521	25051	Wesley Memorial	Heather	Wong	Raleigh	1,129	0	1,129	0	0	0	0
682	25101	West Nash	Stuart	Milton	Wilson	3,502	0	3,502	613	0	613	9,063
522	25151	Westover	Margaret	Clyburn	Raleigh	3,890	0	3,890	252	0	252	12,008
326	25201	Westwood	Terry	Hobbs	Goldsboro	2,360	0	2,360	3,355	0	3,355	14,663
473	25251	White Plains	Rav	Warren	Cary	6,052	2,492	8,544	1,677	0	1,677	17,453
328	25301	Whitley Memorial	James	Adams	Smithfield	1,183	0	1,183	243	0	243	0
523	25351	Wilson Temple	Christopher	Brady	Raleigh	0	0	0	4,000	0	4,000	12,843
864	25401	Windborne	Elizabeth	Roberts	Raleigh	520	0	520	0	0	0	0
683	25451	Winstead	Paul	Dunham	Wilson	2,100	0	2,100	1,318	0	1,318	12,008
		Capital District Totals				256,506	36,039	292,545	46,662	13,907	60,569	906,693

Capital District Table II 2014 Data

	54	55	56			57	58			59	60
Life insurance	Total amount paid in salary and benefits for Diaconal Ministers	Total amount paid in salary and benefits for all other church staff	Total amount spent for local church program expenses	Total paid for Local Church Property Insurance	Total paid for current operating expenses	Total amount spent for other local church operating expenses & property insurance	Total amount paid for principal and interest on indebtedness, loans, mortgages, etc.	Paid on buildings and improvements	Paid for Pastor or Associate Pastor's Housing Allowance	Total amount paid on capital expenditures for building, improvements, and major equipment purchases	TOTAL AMOUNT PAID BY THE LOCAL CHURCH ON ALL EXPENDITURES
68.d	69	70	71	72.a	72.b	72	73	74.a	74.b	74	75
225	0	0	8,967	2,132	17,853	19,985	0	0	0	0	157,666
225	0	179,069	78,459	16,406	240,381	256,787	21,887	119,196	27,345	146,541	1,272,042
225	0	7,600	1,184	3,350	6,539	9,889	0	0	8,500	8,500	122,700
0	0	17,572	5,920	4,158	15,270	19,428	0	2,552	0	2,552	117,366
0	0	9,200	1,531	2,875	11,114	13,989	0	3,188	0	3,188	79,482
0	0	26,772	7,451	7,033	26,384	33,417	0	5,740	0	5,740	196,848
225	0	85,134	9,336	9,662	75,825	85,487	142,896	9,904	0	9,904	514,725
0	0	3,300	1,121	4,678	16,269	20,947	23,022	1,258	0	1,258	85,890
0	0	1,620	2,000	1,625	6,913	8,538	0	0	0	0	41,529
0	0	0	0	1,291	25,131	26,422	0	0	0	0	41,674
0	0	1,620	2,000	2,916	32,044	34,960	0	0	0	0	83,203
0	0	15,229	300	5,259	23,399	28,658	0	0	0	0	78,445
0	0	0	0	350	2,500	4,625	7,125	15,000	0	15,000	55,545
0	0	45,275	17,974	6,085	82,282	88,367	159,512	0	14,598	14,598	490,671
113	0	4,900	2,499	2,659	5,122	7,781	0	10,046	0	10,046	69,830
0	0	1,875	1,551	732	4,215	4,947	0	0	0	0	26,267
113	0	6,775	4,050	3,391	9,337	12,728	0	10,046	0	10,046	96,097
0	0	317,546	61,067	16,545	177,556	194,101	25,028	23,503	14,040	37,543	1,200,451
174	0	0	7,816	3,026	22,876	25,902	0	27,143	0	27,143	160,963
0	0	0	3,925	1,570	6,793	8,363	0	0	0	0	88,092
225	0	157,895	46,403	7,307	60,340	67,647	47,875	36,283	0	36,283	611,318
225	0	24,158	8,881	7,609	21,767	29,376	19,712	17,987	0	17,987	217,554
87	0	0	5,445	6,394	26,244	32,638	0	2,207	0	2,207	111,950
112	0	0	1,896	3,924	7,757	11,681	0	0	0	0	75,667
199	0	0	7,341	10,318	34,001	44,319	0	2,207	0	2,207	187,617
348	0	553,760	106,926	18,561	207,341	225,902	396,944	413,622	24,960	438,582	2,490,181
348	0	553,760	106,926	18,561	207,341	225,902	396,944	413,622	24,960	438,582	2,490,181
225	0	75,710	17,276	9,748	64,726	74,474	0	14,698	0	14,698	386,972
0	0	0	1,513	1,125	12,604	13,729	0	0	0	0	53,199
0	0	0	2,569	1,390	7,725	9,115	0	0	0	0	54,029
0	0	0	4,082	2,515	20,329	22,844	0	0	0	0	107,228
573	0	151,190	43,678	10,400	69,509	79,909	22,623	19,658	18,000	37,658	650,458
220	0	15,710	8,412	4,082	19,534	23,616	0	13,843	0	13,843	175,117
206	0	35,780	28,349	9,323	36,946	46,269	0	15,958	0	15,958	324,808
225	0	0	14,506	5,534	39,007	44,541	25,362	0	0	0	206,463
225	0	95,436	24,524	11,381	40,875	52,256	44,599	10,678	0	10,678	388,301
0	0	5,000	500	1,079	2,966	4,045	0	0	0	0	42,567
225	0	305,346	28,988	8,514	60,900	69,414	124,244	28,813	18,000	46,813	994,239
225	0	73,753	42,335	8,301	77,477	85,778	0	34,698	31,492	66,190	524,802
225	0	99,904	12,224	10,105	86,940	97,045	50,602	56,285	20,000	76,285	564,410
0	0	4,000	1,000	4,722	29,017	33,739	0	25,000	0	25,000	179,055
225	0	87,680	13,136	6,919	49,622	56,541	0	0	0	0	360,925
225	0	248,042	27,460	18,070	130,756	148,826	306,126	19,054	31,035	50,089	1,283,347
348	0	199,364	39,509	21,355	66,602	87,957	0	968,213	0	968,213	1,962,205
0	0	2,060	872	3,032	8,116	11,148	0	9,500	0	9,500	75,835
225	0	39,311	3,753	9,489	31,032	40,521	0	16,906	0	16,906	282,092
225	0	38,336	12,643	4,921	48,057	52,978	31,400	5,618	0	5,618	315,405
244	0	0	1,314	898	9,191	10,089	0	695	0	695	101,452
0	0	14,247	1,250	4,182	10,750	14,932	0	13,176	0	13,176	110,218
225	0	89,509	16,218	4,988	60,656	65,644	9,546	66,315	0	66,315	497,484
225	0	49,351	6,295	7,993	39,631	47,624	0	19,981	6,000	25,981	321,130
2,700	0	13,100	5,240	6,143	21,280	27,423	7,320	7,044	0	7,044	228,159
225	0	441,744	66,650	18,926	212,105	231,031	123,761	200,526	25,200	225,726	2,140,431
0	0	1,200	4,257	3,907	14,829	18,736	0	0	0	0	93,309
168	0	24,500	5,757	5,600	37,580	43,180	31,218	9,750	0	9,750	249,706
174	0	39,159	6,110	3,463	41,171	44,634	78,562	3,606	16,116	19,722	306,007
225	0	77,908	22,678	7,566	35,118	42,684	0	14,216	0	14,216	373,634
20,919	0	9,158,087	2,021,081	797,256	5,291,546	6,088,802	2,841,179	7,289,296	601,359	7,890,655	50,643,096

Capital District Table III 2014 Data

Church Number	LN	Church	GCFA Numbers			61	62.a	62.b	62.c	62.d	62.e
			Pastor's First Name	Pastor's Last Name	Church City	Number of households giving to the local church	Amount received through pledges	Amount received from non-pledging, but identified givers	Amount received from unidentified givers	Amount received from Interest and Dividends	Amount received through Sale of Church Assets
Conference Numbers						1x	1.A	1.B	1.C	1.D	1.E
912	20000	Capital District	Jonathan	Strother		0	0	0	0	0	0
876	21001	Agape Korean	Seong-il	Eom	Cary	30	0	179,200	8,300	130	0
202	21051	Angier	Duane	Partin	Angier	79	0	161,607	4,639	75	0
294	21101	Antioch	Walter	Gaskins	Four Oaks	28	0	80,191	3,410	0	0
501	21151	Asbury	Terry	Bryant	Raleigh	312	0	1,051,485	15,505	825	0
319	21201	Asbury	Richard	Hill	Smithfield	31	0	48,241	2,541	0	0
502	21251	Avent Ferry	Donna	Thompson	Raleigh	63	210,000	6,000	4,100	0	0
611	21302	Bailey	Eldrick	Davis	Bailey	84	198,314	3,200	2,746	5,063	0
612	21303	Pleasant Grove	Eldrick	Davis	Bailey	17	43,352	308	116	0	0
	21300	Bailey Charge [2]				101	241,666	3,508	2,862	5,063	0
265	21351	Benson	George	Patton	Benson	70	0	246,585	1,934	0	0
503	21401	Benson Memorial	Kelly	Logue	Raleigh	278	493,025	144,668	5,429	41	0
267	21452	Beston	Walter	Guthrie	LaGrange	31	0	55,959	2,605	0	0
322	21453	Walker Memorial	Walter	Guthrie	Seven Springs	34	0	75,003	7,300	38	0
	21450	Beston-Walker Memorial Charge [2]				65	0	130,962	9,905	38	0
268	21501	Bethel	Mallie	Hinnant	LaGrange	82	0	138,000	9,245	0	0
638	21531	Black Creek	Mary	Best	Black Creek	20	53,028	1,976	1,775	0	0
269	21551	Brogden	Michael	Coppock	Dudley	60	0	141,950	5,528	0	0
320	21651	Centenary	William	Holliday	Smithfield	214	440,191	131,326	8,357	25	0
857	21701	Christ Community	Jim	Pegan	Clayton	105	0	210,953	9,229	0	0
208	21751	Coats	Richard	Wilkerson	Coats	79	0	129,231	7,769	0	0
504	21802	Cokesbury	Linda	Harris	Raleigh	15	0	19,623	186	0	0
509	21803	Jenkins Memorial	Linda	Harris	Raleigh	15	0	18,854	381	0	0
	21800	Cokesbury-Jenkins Memorial Charge [2]				30	0	38,477	567	0	0
295	21851	Corinth	Carolyn	Sims	Four Oaks	32	0	51,993	1,382	0	0
283	21901	Daniels Memorial	Robert	Bandy	Goldsboro	50	0	133,115	4,586	1,171	0
213	21951	Divine Street	Elizabeth	Gaines	Dunn	163	245,565	90,000	8,658	194	0
245	22001	Ebenezer	Richard	Lewis	Four Oaks	30	0	59,000	400	0	0
325	22051	Ebenezer	Linda	Grider	Goldsboro	40	0	50,787	5,059	2	0
475	22101	Ebenezer	Anita	Taylor	Raleigh	75	0	227,582	1,240	67	100
505	22152	Edenton Street	Ned	Hill	Raleigh	1,341	2,928,460	501,302	58,126	2,090	0
920	22153	CityCenter Campus	Ned	Hill	Raleigh	0	0	0	0	0	0
	22150	Edenton St. Campuses				1,341	2,928,460	501,302	58,126	2,090	0
273	22201	Edgerton Memorial	Joshua	Kurtz	Selma	115	0	115,880	30,000	30	0
266	22251	Elevation	Stephen	Dunn	Benson	57	0	103,060	5,371	10	0
327	22301	Elizabeth	Meredith	Snider	Smithfield	54	67,367	5,489	2,317	788	0
617	22351	Elm City	Barry	Drum	Elm City	40	0	121,000	3,900	8	0
214	22402	Erwin	Donnie	Mitchell	Erwin	135	0	207,935	7,040	974	0
240	22403	Parker's Grove	Donnie	Mitchell	Linden	8	0	25,115	430	433	0
	22400	Erwin-Parker's Grove Charge [2]				143	0	233,050	7,470	1,407	0
274	22451	Eureka	Karen	Clark	Eureka	56	0	102,588	2,502	0	0
623	22501	Evansdale	Robert	Fletcher	Wilson	35	158,280	2,777	5,061	11	0
506	22551	Fairmont	Kirk	Oldham	Raleigh	95	255,550	31,650	5,547	9	0
270	22601	Falling Creek	Gregory	Moser	Goldsboro	33	0	100,161	3,070	0	0
469	22652	First	Carl	Frazier	Cary	1,189	1,839,245	644,758	42,469	2,097	0
921	22653	First on Chatham	Carl	Frazier	Cary	0	0	0	0	0	0
	22650	First (Cary) Campuses				1,189	1,839,245	644,758	42,469	2,097	0
681	22701	First	Robert	Bergland	Wilson	454	888,592	70,200	15,665	0	0
278	22751	Four Oaks	William	Yow	Four Oaks	133	0	179,709	5,852	0	0
279	22801	Fremont	Deirdre	Pickle	Fremont	73	126,907	5,738	8,042	2	0
481	22851	Garner	Gregory	Jenks	Garner	183	536,878	208,007	129,007	0	0
282	22901	Garris Chapel	David	Hollowell	LaGrange	198	0	280,880	35,221	0	0
233	22952	Goshen	Rochele	Bailey	Newton Grove	31	0	58,827	665	432	0
234	22953	Keener	Rochele	Bailey	Clinton	41	0	60,175	1,099	714	0
	22950	Goshen-Keener Charge [2]				72	0	119,002	1,764	1,146	0
888	23001	Greater Heights	Matthew	Evans	Clayton	192	0	254,810	20,541	0	0
507	23051	Hayes Barton	Richard	Clayton	Raleigh	937	2,317,131	132,431	12,853	1,142	0
508	23101	Highland	Steven	McElroy	Raleigh	449	964,097	141,246	11,461	1,179	0
484	23151	Hollands	Gary	Allred	Raleigh	505	439,417	457,248	11,405	189	0

Capital District Table III 2014 Data

62.f	62.g	62	63.a	63.b	63.c	63.d	63	64.a	64.b	64.c	64
Amount received through building use fees, contributions, and rentals	Amount received through fundraisers and other sources	Total income for annual budget/spending plan	Capital Campaign	Memorials, Endowments, Bequests	Other Sources & Projects	Amount received for Special Sundays, General Advance specials, World Service Specials, Conference Advance Specials and other forms of directed	Total income for designated causes including capital campaign and other special projects	Equitable Compensation Funds	Advanced Special, apportioned and connecional funds received by church	Other grants and financial support from institutional sources	Total income from connecional and other institutional sources outside the local church
1.F	1.G	1	2.A	2.B	2.C	2.D	2	3.Q	3.B	3.C	3
0	0	0	0	0	0	0	0	0	0	0	0
0	4,500	192,130	0	0	0	0	0	0	42,678	0	42,678
1,400	3,000	170,721	0	0	0	346	346	0	0	0	0
275	0	83,876	0	0	0	0	0	0	0	0	0
47,501	0	1,115,316	0	325	0	488	813	0	0	0	0
0	0	50,782	0	2,681	0	0	2,681	0	0	0	0
12,000	2,500	234,600	0	0	0	0	0	0	0	0	0
6,386	3,499	219,208	2,652	3,405	0	26,477	32,534	0	0	3,300	3,300
0	0	43,776	0	0	0	2,775	2,775	0	0	0	0
6,386	3,499	262,984	2,652	3,405	0	29,252	35,309	0	0	3,300	3,300
1,000	0	249,519	0	9,009	0	45	9,054	0	0	30,000	30,000
67,916	0	711,079	158,235	46,823	0	5,984	211,042	0	0	0	0
0	0	58,564	0	0	0	1,345	1,345	0	0	0	0
50	6,951	89,342	0	0	0	9,750	9,750	0	0	0	0
50	6,951	147,906	0	0	0	11,095	11,095	0	0	0	0
8,175	10,000	165,420	0	0	0	2,600	2,600	0	0	0	0
0	2,435	59,214	0	1,499	0	0	1,499	0	0	0	0
0	16,566	164,044	0	7,785	0	0	7,785	0	0	0	0
3,050	5,761	588,710	169,494	38,618	16,195	660	224,967	0	0	0	0
2,880	6,076	229,138	39,949	0	0	0	39,949	0	62,838	0	62,838
0	12,756	149,756	0	0	0	0	0	0	0	0	0
4,800	0	24,609	0	0	0	1	1	0	0	0	0
16,366	0	35,601	0	0	0	1	1	0	0	0	0
21,166	0	60,210	0	0	0	2	2	0	0	0	0
0	0	53,375	0	1,230	0	0	1,230	0	0	0	0
100	0	138,972	0	10,579	0	2,854	13,433	0	9,000	0	9,000
0	0	344,417	0	5,235	0	0	5,235	0	0	0	0
0	3,500	62,900	0	0	0	0	0	0	0	0	0
650	11,823	68,321	0	11,830	0	5,833	17,663	0	0	0	0
941	10,681	240,611	14,255	2,795	4,586	0	21,636	0	0	0	0
38,961	0	3,528,939	2,123,339	206,004	0	245,321	2,574,664	0	153,841	0	153,841
0	0	0	0	0	0	0	0	0	0	0	0
38,961	0	3,528,939	2,123,339	206,004	0	245,321	2,574,664	0	153,841	0	153,841
1,460	0	147,370	0	0	0	46,000	46,000	0	0	16,000	16,000
455	20,909	129,805	5,711	2,060	0	3,992	11,763	0	0	0	0
0	2,569	78,530	0	0	0	1,065	1,065	0	0	0	0
0	0	124,908	0	140	0	0	140	0	0	0	0
0	0	215,949	95,087	1,840	0	4,725	101,652	0	0	0	0
0	0	25,978	0	2,915	0	70	2,985	0	0	0	0
0	0	241,927	95,087	4,755	0	4,795	104,637	0	0	0	0
1,304	18,681	125,075	0	990	0	4,832	5,822	0	0	12,282	12,282
190	18,793	185,112	33,469	124,000	0	10,833	168,302	0	0	0	0
36,272	11,208	340,236	0	9,041	3,265	5,870	18,176	0	0	500	500
8,618	0	111,849	0	0	0	10,554	10,554	0	0	0	0
125	52,000	2,580,694	110,276	19,064	0	19,287	148,627	0	0	0	0
0	0	0	0	0	0	0	0	0	0	0	0
125	52,000	2,580,694	110,276	19,064	0	19,287	148,627	0	0	0	0
1,500	5,133	981,090	91,138	101,379	0	28,106	220,623	0	0	0	0
900	0	186,461	42,197	360	0	1,865	44,422	0	0	0	0
225	13,502	154,416	0	3,800	0	0	3,800	0	0	0	0
22,213	0	896,105	6,903	13,158	0	152	20,213	0	0	0	0
0	0	316,101	125,419	0	85,160	0	210,579	0	0	0	0
900	10,742	71,566	0	6,835	0	2,130	8,965	0	0	0	0
200	5,976	68,164	0	4,727	0	2,041	6,768	0	0	0	0
1,100	16,718	139,730	0	11,562	0	4,171	15,733	0	0	0	0
0	6,518	281,869	0	0	0	100	100	0	0	0	0
20,045	0	2,483,602	1,297,534	204,540	0	158,561	1,660,635	0	0	0	0
220,307	11,608	1,349,898	0	72,462	0	97,089	169,551	0	0	0	0
1,074	47,735	957,068	0	1,115	33,000	8,418	42,533	0	0	0	0

Capital District Table III 2014 Data

Church Number	LN	Church	GCFA Numbers			61	62.a	62.b	62.c	62.d	62.e
			Pastor's First Name	Pastor's Last Name	Church City	Number of households giving to the local church	Amount received through pledges	Amount received from non-pledging, but identified givers	Amount received from unidentified givers	Amount received from Interest and Dividends	Amount received through Sale of Church Assets
			Conference Numbers			1x	1.A	1.B	1.C	1.D	1.E
236	23201	Hopewell	Adam	Brinkley	Newton Grove	91	126,102	10,000	3,755	0	0
474	23251	Horne Memorial	Ross	Carter	Clayton	483	313,482	451,982	16,917	0	0
284	23301	Jefferson	Alice	Davis	Goldsboro	54	91,054	2,066	2,485	0	0
300	23352	Buckhorn	John	Amon	Kenly	59	0	82,948	3,610	0	0
301	23353	Kenly	John	Amon	Kenly	14	0	44,338	813	1	0
	23350	Kenly-Buckhorn Charge [2]				73	0	127,286	4,423	1	0
487	23401	Knightdale	Bryan	Siefert	Knightdale	222	270,662	147,375	22,486	230	0
510	23451	Layden Memorial	Marshall	Stewart	Raleigh	29	0	52,241	3,823	5	0
276	23502	Lebanon	Richard	Smith	Stantonsburg	15	0	30,626	660	7,789	0
275	23503	Yelverton	Richard	Smith	Fremont	7	0	22,201	2,000	0	0
	23500	Lebanon-Yelverton Charge [2]				22	0	52,827	2,660	7,789	0
511	23551	Longview	Margaret	Sanford	Raleigh	12	18,500	1,000	13,045	13	0
639	23601	Lucama	Joe	Stallings	Lucama	12	0	31,000	1,200	0	0
471	23651	Macedonia	Jesse	Staton	Cary	140	0	393,387	5,831	238	233,207
307	23702	Fellowship	Eric	Packard	Kenly	30	0	59,000	10,000	0	0
308	23703	Micro	Eric	Packard	Micro	11	0	25,174	148	0	0
	23700	Micro-Fellowship Charge [2]				41	0	84,174	10,148	0	0
512	23751	Millbrook	Michael	Frese	Raleigh	373	464,727	452,948	15,250	42	0
310	23801	Mt. Carmel	Robert	Clark	Pikeville	53	0	90,570	5,569	115	0
643	23851	Mt. Pleasant	Emily	Mills	Bailey	33	0	43,958	4,168	1,620	0
497	23901	Mt. Zion	Leonard	Rex	Garner	346	290,757	222,643	17,427	596	0
285	23951	New Hope	Stephen	Wellman	Goldsboro	60	78,126	65,517	3,000	3	0
247	24002	Newton Grove	Katherine	Paul	Newton Grove	96	0	74,201	5,458	524	0
246	24003	Maple Grove	Katherine	Paul	Dunn	18	0	48,016	6,918	506	0
	24000	Newton Grove Charge [2]				114	0	122,217	12,376	1,030	0
513	24051	North Raleigh	Eric	Lindblade	Raleigh	908	1,201,206	493,999	38,573	334	0
513	24051	North Raleigh	Susan	Lindblade	Raleigh	908	1,201,206	493,999	38,573	334	0
286	24101	Pine Forest	Richard	Spivey	Goldsboro	190	0	300,622	8,000	0	0
312	24152	First	James	Bolyard	Pine Level	31	0	53,996	2,463	0	0
313	24153	Sanders Chapel	James	Bolyard	Smithfield	46	0	39,049	3,912	0	0
	24150	Pine Level-Sanders Chapel Charge [2]				77	0	93,045	6,375	0	0
515	24201	Pleasant Grove	Jonathan	Minnick	Raleigh	265	412,164	110,353	11,453	160	0
314	24251	Princeton	Norma	Roberts	Princeton	63	0	122,278	5,522	0	0
287	24301	Providence	Dustin	Sprouse	Goldsboro	131	149,522	76,358	8,589	0	0
291	24351	Salem	Sandy	Schaller	Goldsboro	34	0	128,089	5,051	0	0
316	24401	Saulston	Bryan	Huffman	Goldsboro	105	0	320,586	5,974	64	0
636	24451	Sims	Barbara	Tyre	Sims	77	0	30,765	2,610	25	0
519	24501	Soapstone	Karen	Whitaker	Raleigh	182	603,451	186,989	11,881	320	0
482	24551	St. Andrews	Wayne	Hicks	Garner	190	376,153	53,405	4,396	1,029	0
517	24601	St. James	Kimberly	Lamb	Raleigh	245	0	393,151	8,599	0	0
311	24651	St. Joseph	Rose	Hicks	Pikeville	48	0	82,008	3,288	30	0
289	24701	St. Luke	Adam	Seate	Goldsboro	246	298,628	31,003	3,428	1,414	0
518	24751	St. Mark's	David	Williams	Raleigh	478	607,227	147,945	9,205	63,796	0
290	24801	St. Paul	James	Harry	Goldsboro	270	676,905	116,586	6,681	0	0
378	24851	Stantonsburg	Ronald	Carnighan	Stantonsburg	35	0	58,524	3,632	3	0
520	24901	Trinity	John	McAllister	Raleigh	138	232,639	9,987	9,632	1	0
532	24951	Wendell	Bob	Albritton	Wendell	116	0	225,114	4,695	0	0
264	25001	Weslev Chapel	Kyle	Burrows	Godwin	31	0	76,472	4,453	351	0
521	25051	Wesley Memorial	Heather	Wong	Raleigh	40	0	64,467	965	270	0
682	25101	West Nash	Stuart	Milton	Wilson	285	0	418,793	19,430	191	0
522	25151	Westover	Margaret	Clyburn	Raleigh	94	86,317	86,317	4,433	0	2,550
326	25201	Westwood	Terry	Hobbs	Goldsboro	75	0	151,370	4,731	0	5,000
473	25251	White Plains	Ray	Warren	Cary	465	604,337	817,193	13,860	2,885	0
328	25301	Whitley Memorial	James	Adams	Smithfield	45	41,095	31,974	601	0	0
523	25351	Wilson Temple	Christopher	Brady	Raleigh	196	113,147	61,230	13,200	0	0
864	25401	Windborne	Elizabeth	Roberts	Raleigh	96	190,600	50,945	8,356	84	0
683	25451	Winstead	Paul	Dunham	Wilson	130	152,443	76,221	3,580	14,396	0
		Capital District Totals				15,804	19,604,643	14,434,803	915,820	114,774	240,857

Capital District Table III 2014 Data

62.f	62.g	62	63.a	63.b	63.c	63.d	63	64.a	64.b	64.c	64
Amount received through building use fees, contributions, and rentals	Amount received through fundraisers and other sources	Total income for annual budget/spending plan	Capital Campaign	Memorials, Endowments, Bequests	Other Sources & Projects	Amount received for Special Sundays, General Advance specials, World Service Specials, Conference Advance Specials and other forms of directed	Total income for designated causes including capital campaign and other special projects	Equitable Compensation Funds	Advanced Special, apportioned and connecional funds received by church	Other grants and financial support from institutional sources	Total income from connecional and other institutional sources outside the local church
1.F	1.F	1	2.A	2.B	2.C	2.D	2	3.Q	3.B	3.C	3
750	0	140,607	4,781	0	0	0	4,781	0	0	0	0
540	0	782,921	0	12,180	0	188,851	201,031	0	0	0	0
4,875	1,321	101,801	0	270	0	150	420	0	0	1,103	1,103
1,245	7,809	95,612	0	9,868	0	9,361	19,229	0	0	0	0
0	0	45,152	0	100	0	975	1,075	0	0	0	0
1,245	7,809	140,764	0	9,968	0	10,336	20,304	0	0	0	0
3,400	20,205	464,358	20,019	1,035	0	1,500	22,554	0	0	0	0
900	23,022	79,991	0	0	0	0	0	0	0	0	0
0	337	39,412	0	0	0	0	0	0	0	0	0
25	0	24,226	0	1,685	0	0	1,685	0	0	0	0
25	337	63,638	0	1,685	0	0	1,685	0	0	0	0
21,500	0	54,058	0	0	0	100	100	0	0	0	0
300	5,000	37,500	0	12,000	0	450	12,450	0	0	0	0
0	16,565	649,228	0	0	0	0	0	0	0	0	0
0	0	69,000	0	0	0	0	0	0	0	0	0
0	0	25,322	0	0	0	0	0	0	0	0	0
0	0	94,322	0	0	0	0	0	0	0	0	0
4,976	41,666	979,609	29,988	0	0	2,111	32,099	0	0	0	0
240	3,084	99,578	0	340	0	770	1,110	0	0	0	0
45	4,135	53,926	0	125	0	629	754	0	0	0	0
1,020	32,951	565,394	0	4,725	0	6,195	10,920	0	0	0	0
5,655	16,288	168,589	2,950	6,510	0	375	9,835	0	0	0	0
325	11,067	91,575	0	18,845	0	687	19,532	0	0	0	0
150	14,440	70,030	0	950	0	3,344	4,294	0	0	0	0
475	25,507	161,605	0	19,795	0	4,031	23,826	0	0	0	0
880	6,914	1,741,906	446,912	7,725	0	10,083	464,720	0	0	0	0
880	6,914	1,741,906	446,912	7,725	0	10,083	464,720	0	0	0	0
260	5,840	314,722	12,483	3,862	0	0	16,345	0	0	0	0
115	6,960	63,534	0	0	0	0	0	0	0	0	0
0	0	42,961	10,791	111	0	0	10,902	0	0	0	0
115	6,960	106,495	10,791	111	0	0	10,902	0	0	0	0
425	0	534,555	0	574	0	3,891	4,465	0	0	0	0
0	0	127,800	0	0	0	293	293	0	0	0	0
0	0	234,469	0	9,849	0	0	9,849	0	0	0	0
0	0	133,140	16,396	6,601	0	0	22,997	0	0	0	0
0	0	326,624	7,447	1,005	0	2,356	10,808	0	0	0	0
0	0	33,400	0	2,000	0	525	2,525	0	0	0	0
7,845	0	810,486	0	2,380	0	0	2,380	0	0	0	0
150	61,250	496,383	158,933	10,190	0	0	169,123	0	0	1,500	1,500
3,525	6,100	411,375	51,491	915	0	1,745	54,151	0	0	0	0
7,850	9,463	102,639	0	7,335	0	0	7,335	0	0	0	0
592	22,917	357,982	0	7,806	0	3,162	10,968	0	0	0	0
22,185	4,516	854,874	197,894	2,990	0	45,543	246,427	0	0	10,000	10,000
1,315	379	801,866	419,068	80,040	0	32,526	531,634	0	0	0	0
5,607	0	67,766	0	8,363	0	0	8,363	0	0	0	0
1,275	0	253,534	13,725	4,343	0	14,956	33,024	0	0	0	0
40	7,440	237,289	33,132	2,730	0	712	36,574	0	0	0	0
0	0	81,276	0	1,085	0	0	1,085	0	0	0	0
4,920	202	70,824	0	2,115	0	4,939	7,054	0	0	0	0
14,400	0	452,814	0	7,991	0	1,474	9,465	0	0	0	0
18,111	19,823	217,551	0	33,859	0	11,880	45,739	0	0	0	0
300	8,745	170,146	0	2,520	0	799	3,319	0	0	0	0
0	0	1,438,275	1,225	3,235	0	1,000	5,460	0	0	0	0
300	0	73,970	0	76	0	0	76	0	0	0	0
0	0	187,577	0	0	0	3,313	3,313	0	0	9,000	9,000
500	0	250,485	0	125	42,031	1,008	43,164	0	0	0	0
150	58,046	304,836	24,076	7,955	0	0	32,031	0	0	0	0
664,930	741,907	36,717,734	5,766,969	1,202,657	184,237	1,065,873	8,219,736	0	268,357	83,685	352,042

Corridor District Table I 2014 Data

Church Number	LN	Church	Pastor's First Name	Pastor's Last Name	Close Date	GCFA Numbers												
						1	2.a	2.b	2.c	3	4	5.a	5.b	5.c	6	7	8	
						Total Professing Members at beginning of 2013	Received this year on Profession of Christian Faith	Restored by affirmation	Correct previous year's reporting errors of total professing membership Transferred in from other United Methodist Churches	Transferred in from non-United Methodist churches	Removed by Charge Conference Action	Withdrawn from Professing Membership	Correct previous year's reporting Transferred out to other United Methodist Churches	Transferred out to non-United Methodist Churches	Removed by death			
						1	2.a	2.b	2.c	3	4	5.a	5.b	5.c	6	7	8	
913	30000	Corridor District	Donna	Banks		0	0	0	0	0	0	0	0	0	0	0	0	
13	31002	Aldersgate	Donnie	Jones		191	0	0	0	0	0	0	0	0	0	0	3	
14	31003	Amity	Donnie	Jones		377	5	0	0	0	0	0	0	0	0	0	3	
	31000	Aldersgate-Amity Charge [2]				568	5	0	0	0	0	0	0	0	0	0	6	
74	31051	Aldersgate	William	Lain		954	8	0	0	9	7	0	0	0	1	0	5	
889	31101	All Saints'	Christopher	Moore		188	2	17	0	8	9	0	0	0	4	2	0	
63	31152	Allensville	Lori	Higgins		222	1	0	0	0	0	0	0	0	7	8	4	
64	31153	Trinity	Lori	Higgins		171	0	0	0	0	0	0	0	0	0	0	11	
	31150	Allensville-Trinity Charge [2]				393	1	0	0	0	0	0	0	0	7	8	15	
65	31251	Andrews Chapel	Sung	Moy		111	1	0	0	0	1	0	0	0	0	2	0	
75	31301	Asbury	Jessie	Larkins		284	1	0	0	5	9	0	0	0	6	1	10	
1	31351	Bellemont	John	Duncan		592	9	0	0	5	9	0	0	0	0	0	6	
77	31401	Bethany	Julia	Webb-Bowden		305	0	0	0	2	1	0	0	0	0	3	5	
2	31452	Bethel	Hyun	Park		253	2	4	0	0	0	0	0	0	0	0	3	
748	31453	Center	Hyun	Park		152	2	0	0	0	0	0	0	0	0	0	2	
	31450	Bethel-Center Charge [2]				405	4	4	0	0	0	0	0	0	0	0	5	
18	31502	Bethel	Jason	Gaskin		103	0	7	0	0	0	0	0	0	0	0	3	
19	31503	Locust Hill	Jason	Gaskin		82	0	0	0	0	0	0	0	0	0	0	0	
	31500	Bethel-Locust Hill Charge [2]				185	0	7	0	0	0	0	0	0	0	0	3	
126	31531	Bullock's	Darren	Hickerson		20	0	0	0	0	0	0	0	0	0	0	1	
3	31652	Bethel	Stewart	Crank		86	0	0	0	0	0	0	0	0	0	1	1	
4	31653	Camp Springs	Stewart	Crank		79	1	0	0	0	0	0	0	0	0	0	0	
	31650	Burlington Circuit				165	1	0	0	0	0	0	0	0	0	1	1	
79	31701	Calvary	Jennifer	Anderson		86	0	0	0	0	0	0	0	0	2	1	2	
11	31751	Carrboro	Rani	Woodrow		371	0	0	0	1	1	0	0	0	5	1	5	
29	31801	Cedar Cliff	James	Wooten		293	1	0	0	1	0	0	0	0	0	1	3	
12	31851	Cedar Grove	Karl	Grant		197	0	0	0	0	0	0	0	0	2	0	4	
846	31901	Christ	David	Goehring		1,300	7	19	0	14	4	0	0	0	4	4	10	
71	31952	Community	James	Meyer		137	0	0	0	0	0	0	0	0	0	0	4	
127	31953	Stem	James	Meyer		58	0	0	0	0	0	0	0	0	0	0	1	
	31950	Community-Stem Charge [2]				195	0	0	0	0	0	0	0	0	0	0	5	
21	32001	Concord	David	Allen		173	0	0	0	3	0	0	0	0	1	0	3	
72	32051	Concord	Karl	Neuschaefter		210	7	0	0	1	2	0	0	0	3	0	4	
5	32101	Davis Street	James	Weaver		664	0	0	0	0	0	0	0	0	2	17	0	
81	32151	Duke Memorial	Heather	Rodrigues		848	0	0	0	15	8	0	2	0	4	2	7	
82	32201	Duke's Chapel	Everett	Gardner		124	0	0	0	0	0	0	0	0	0	0	0	
22	32251	Efland	Kenneth	McLean		315	2	0	0	0	1	0	0	0	0	0	6	
6	32301	Emmanuel	Kjersti	Lockhart		227	2	0	0	1	0	0	0	0	0	0	7	

Corridor District Table I 2014 Data

9	9.a	9.b	9.c	9.d	9.e	9.f	9.g	9.i	9.h	9	10	11.a	11.b	12	13	14	15	16	17	18
Total Professing Members at close of this year	Asian	African American/Black	Hispanic/Latino	Native American	Pacific Islander	White	Multi-Racial	Male	Female	Total Professing Members at close of this year	Avg attendance at all weekly worship services	Number of persons baptized this year (0-12 Years)	Number of persons baptized this year (ages 13 or older)	Total Baptized Members who have not become Professing Members	Number of other constituents	Total enrolled in confirmation classes This Year	Number of Children in all Christian formation groups and other small group ministries 0-11	Number of Youth in all Christian formation groups and other small group ministries 12-18	Number of Young Adults in all Christian formation groups and other small group ministries 19-30	Number of Other Adults in all Christian formation groups and other small group ministries 31 and older
9	9.a	9.b	9.c	9.d	9.e	9.f	9.g	9.i	9.h	9	10	11.a	11.b	12	13	14	15	16	17	18
0	0	0	0	0	0	0	0	0	0	0	0	0	0	0	0	0	0	0	0	0
188	0	10	0	0	0	178	0	58	130	188	31	0	0	0	3	0	0	0	0	5
379	0	20	10	0	0	349	0	126	253	379	52	1	0	0	9	0	5	2	0	12
567	0	30	10	0	0	527	0	184	383	567	83	1	0	0	12	0	5	2	0	17
972	1	1	0	0	2	968	0	406	566	972	314	6	0	132	0	8	114	70	21	273
218	3	5	0	0	0	210	0	96	122	218	160	5	1	113	42	0	30	35	1	57
204	0	0	0	0	0	204	0	88	116	204	66	0	1	30	65	0	8	10	6	45
160	0	0	0	0	0	160	0	68	92	160	43	0	0	0	46	0	0	3	0	25
364	0	0	0	0	0	364	0	156	208	364	109	0	1	30	111	0	8	13	6	70
111	0	1	2	1	0	107	0	45	66	111	40	1	1	19	10	0	14	0	0	10
282	1	6	2	1	0	272	0	135	147	282	95	1	0	17	50	0	15	8	4	70
609	0	5	0	0	0	604	0	269	340	609	234	1	2	85	164	5	70	51	11	108
300	0	3	0	0	1	292	4	133	167	300	85	0	0	3	22	0	3	5	10	49
256	0	0	0	0	0	256	0	131	125	256	61	2	0	7	0	0	12	3	1	25
152	2	0	0	0	0	150	0	90	62	152	56	0	2	0	13	2	5	4	0	17
408	2	0	0	0	0	406	0	221	187	408	117	2	2	7	13	2	17	7	1	42
107	0	0	0	0	0	107	0	67	40	107	50	0	7	6	10	0	0	2	4	38
82	0	0	0	0	0	82	0	55	27	82	47	0	0	3	8	0	1	2	12	28
189	0	0	0	0	0	189	0	122	67	189	97	0	7	9	18	0	1	4	16	66
19	0	0	0	0	0	19	0	3	16	19	16	0	0	0	14	0	0	0	0	5
84	0	0	0	0	0	84	0	38	46	84	39	2	0	2	8	0	3	0	0	46
80	0	0	0	0	0	80	0	34	46	80	41	0	0	0	13	0	3	3	6	22
164	0	0	0	0	0	164	0	72	92	164	80	2	0	2	21	0	6	3	6	68
81	0	2	0	0	0	79	0	31	50	81	25	0	0	0	5	0	0	0	1	9
362	2	1	1	0	0	358	0	200	162	362	74	0	0	28	21	0	10	4	4	47
291	0	2	0	0	0	289	0	112	179	291	70	0	1	22	10	0	4	15	0	16
191	0	2	0	0	0	189	0	84	107	191	77	0	0	6	39	0	13	29	2	47
1,326	10	15	7	7	3	1,275	9	540	786	1,326	470	13	1	13	99	6	70	40	45	285
133	0	2	0	0	0	128	3	60	73	133	48	0	0	10	9	0	10	2	0	33
57	0	0	0	0	0	57	0	24	33	57	25	0	0	3	37	0	0	4	0	14
190	0	2	0	0	0	185	3	84	106	190	73	0	0	13	46	0	10	6	0	47
172	0	1	0	0	0	171	0	99	73	172	56	0	0	9	24	0	30	4	0	24
213	0	0	0	0	0	213	0	104	109	213	140	3	0	23	134	4	27	18	0	72
645	0	3	4	0	0	638	0	300	345	645	108	0	0	23	0	0	5	8	3	50
856	2	25	5	0	0	824	0	436	420	856	293	5	0	214	210	8	52	75	35	84
124	0	2	0	0	0	120	2	70	54	124	45	3	1	1	17	0	0	0	12	10
312	0	0	0	0	0	312	0	130	182	312	91	1	0	27	28	5	16	15	11	51
223	0	1	2	0	0	220	0	98	125	223	76	0	1	12	37	0	0	0	0	47

Corridor District Table I 2014 Data

Church Number	LN	Church	GCFA Numbers		19	20	22	23	24	25	26	27	28	29.a
			Pastor's First Name	Pastor's Last Name	Total Christian formation participants (Sunday School)	Average weekly attendance (all ages) in Sunday Church school	Number of participants in Vacation Bible School	Number of ongoing classes (all ages) for learning in Sunday Church School	Number of ongoing classes for learning (all ages) other than Sunday	Number of short-term classes and groups (all ages) for learning	Membership in United Methodist Men	Amount Paid for Projects UMM	Membership in United Methodist Women	Amount paid for local church and community work UMW
			Conference Numbers		19	20	22	23	24	25	26	27	28	29.a
913	30000	Corridor District	Donna	Banks	0	0	0	0	0	0	0	0	0	0
13	31002	Aldersgate	Donnie	Jones	5	5	0	0	0	0	0	0	12	625
14	31003	Amity	Donnie	Jones	19	13	14	0	0	0	0	0	20	1,422
	31000	Aldersgate-Amity Charge [2]			24	18	14	0	0	0	0	0	32	2,047
74	31051	Aldersgate	William	Lain	478	136	181	14	19	19	37	300	0	0
889	31101	All Saints'	Christopher	Moore	123	30	24	6	8	4	0	0	0	0
63	31152	Allensville	Lori	Higgins	69	45	43	7	1	1	23	1,300	21	1,800
64	31153	Trinity	Lori	Higgins	28	24	30	5	1	1	0	0	10	0
	31150	Allensville-Trinity Charge [2]			97	69	73	12	2	2	23	1,300	31	1,800
65	31251	Andrews Chapel	Sung	Moy	24	10	0	1	2	1	8	876	23	2,545
75	31301	Asbury	Jessie	Larkins	97	55	18	4	0	4	0	0	13	1,750
1	31351	Bellemont	John	Duncan	240	80	105	13	10	5	37	4,000	53	9,000
77	31401	Bethany	Julia	Webb-Bowden	67	48	0	6	3	6	16	2,100	56	2,759
2	31452	Bethel	Hyun	Park	41	26	22	3	1	4	8	1,000	0	0
748	31453	Center	Hyun	Park	26	8	12	1	0	3	0	0	22	1,000
	31450	Bethel-Center Charge [2]			67	34	34	4	1	7	8	1,000	22	1,000
18	31502	Bethel	Jason	Gaskin	44	15	0	1	2	3	0	0	21	0
19	31503	Locust Hill	Jason	Gaskin	43	12	0	1	2	3	0	0	20	0
	31500	Bethel-Locust Hill Charge [2]			87	27	0	2	4	6	0	0	41	0
126	31531	Bullock's	Darren	Hickerson	5	4	0	1	0	0	0	0	0	0
3	31652	Bethel	Stewart	Crank	49	31	0	5	2	1	10	2,567	16	1,580
4	31653	Camp Springs	Stewart	Crank	34	23	0	2	2	2	15	2,382	14	4,385
	31650	Burlington Circuit			83	54	0	7	4	3	25	4,949	30	5,965
79	31701	Calvary	Jennifer	Anderson	10	0	0	0	1	1	0	0	0	0
11	31751	Carrboro	Rani	Woodrow	65	28	80	4	3	1	10	85	40	1,130
29	31801	Cedar Cliff	James	Wooten	35	15	20	3	1	0	7	0	23	2,100
12	31851	Cedar Grove	Karl	Grant	91	15	17	2	4	0	21	550	11	1,697
846	31901	Christ	David	Goehring	440	50	215	6	16	14	0	0	0	0
71	31952	Community	James	Meyer	45	20	23	3	1	4	13	523	9	1,273
127	31953	Stem	James	Meyer	18	4	26	2	2	4	0	0	8	750
	31950	Community-Stem Charge [2]			63	24	49	5	3	8	13	523	17	2,023
21	32001	Concord	David	Allen	58	18	29	4	0	4	0	0	0	0
72	32051	Concord	Karl	Neuschaefer	117	62	41	9	3	3	26	3,409	21	6,304
5	32101	Davis Street	James	Weaver	66	35	0	6	1	4	20	275	0	0
81	32151	Duke Memorial	Heather	Rodrigues	246	150	0	15	16	4	0	0	0	0
82	32201	Duke's Chapel	Everett	Gardner	22	15	15	3	0	3	0	0	14	1,338
22	32251	Efland	Kenneth	McLean	93	33	38	6	5	3	12	858	36	920
6	32301	Emmanuel	Kjersti	Lockhart	47	29	0	1	0	2	10	100	20	0

Corridor District Table I 2014 Data

29.b	29.c	30.a	30.b	31	32	33	34	40	41	42
Membership in United Methodist Youth Fellowship	Amount paid for projects	Number UMWIM teams sent from local church	Number of persons sent out on UMWIM teams from this local church	Market value of church-owned land, buildings and equipment	Market value of other church-owned assets	Debts secured by church physical assets	Other debt	Number of persons served by community ministries for daycare and/or education	Number of persons served by community ministries for outreach, justice, and mercy	Number of persons engaged in mission
29.b	29.c	30.a	30.b	36	37	38	39	40	41	42
0	0	0	0	0	0	0	0	0	0	0
0	0	0	0	1,800,000	200,000	0	0	0	122	12
0	0	0	0	6,000,000	140,000	21,000	4,000	72	241	31
0	0	0	0	7,800,000	340,000	21,000	4,000	72	363	43
70	511	2	20	5,672,827	142,813	540,189	0	256	190	371
35	0	0	0	773,000	432,120	0	0	0	0	175
12	319	0	1	1,250,000	73,156	0	0	0	517	50
2	0	0	0	600,000	16,180	0	0	0	50	15
14	319	0	1	1,850,000	89,336	0	0	0	567	65
0	0	0	0	326,000	140,933	0	0	0	0	0
0	0	0	0	6,588,600	630,291	0	0	250	750	30
38	13,902	3	24	5,896,262	112,006	0	0	37	30	60
5	295	0	0	3,125,000	115,761	579,010	0	0	200	85
3	750	0	0	1,234,500	90,608	0	0	0	45	7
4	1,000	0	1	1,077,000	166,486	0	0	12	25	5
7	1,750	0	1	2,311,500	257,094	0	0	12	70	12
2	0	0	0	439,030	11,000	0	0	0	5	0
1	0	0	0	532,000	60,000	0	0	0	100	0
3	0	0	0	971,030	71,000	0	0	0	105	0
0	0	0	0	50,000	45,000	0	0	0	120	17
0	0	0	0	678,000	65,795	0	0	0	0	0
0	0	0	0	718,600	64,587	0	0	0	14	3
0	0	0	0	1,396,600	130,382	0	0	0	14	3
0	0	0	0	4,097,000	677,780	0	0	0	1,000	7
4	100	0	0	2,470,000	124,353	0	0	60	0	25
15	0	0	0	1,594,297	50,000	0	0	0	0	0
29	750	0	0	3,055,000	210,755	0	0	0	0	0
115	27,000	0	0	8,260,899	550,000	650,000	0	200	700	185
0	0	0	0	784,430	22,612	0	0	15	1,057	12
4	0	0	0	449,000	5,000	0	0	0	0	10
4	0	0	0	1,233,430	27,612	0	0	15	1,057	22
0	0	0	0	1,570,000	4,918	0	0	0	400	28
21	1,200	0	0	3,073,000	172,000	0	0	120	300	54
10	1,138	0	0	2,086,460	1,200,000	165,000	0	100	600	100
66	0	8	48	21,461,520	2,041,035	158,597	104	0	0	104
0	0	0	0	2,927,150	259,742	12,735	0	0	0	0
16	380	0	0	786,900	28,000	101,027	0	0	425	60
0	0	0	0	2,584,000	46,317	0	0	0	200	16

Church Number	LN	Church	Pastor's First Name	Pastor's Last Name	Close Date	1	2.a	2.b	2.c	3	4	5.a	5.b	5.c	6	7	8
				GCFA Numbers		Total Professing Members at beginning of 2013	Received this year on Profession of Christian Faith	Restored by affirmation	Correct previous year's reporting errors of total professing membership transferred in from other United Methodist Churches	Transferred in from non-United Methodist churches	Removed by Charge Conference Action	Withdrawn from Professing Membership	Correct previous year's reporting Transferred out to other United Methodist Churches	Transferred out to non-United Methodist Churches	Removed by death		
			Conference Numbers			1	2.a	2.b	2.c	3	4	5.a	5.b	5.c	6	7	8
927	32321	Epiphany New Faith Community	Shav	Hall		0	0	0	0	0	0	0	0	0	0	0	0
24	32351	Eno	Anggie	Thompson		41	0	0	0	0	0	0	0	0	0	0	0
83	32401	Epworth	Hope	Vickers		896	6	0	0	7	2	0	0	0	1	3	11
27	32451	Fairview	Mark	Clark		201	0	0	0	0	2	0	0	0	0	3	4
7	32501	Faith	William	Budzinski		220	4	0	0	0	0	0	0	0	0	0	1
23	32551	First	Curtis	Sexton		535	2	4	0	11	6	0	0	0	5	3	9
31	32601	First	Gerald	Baker		786	16	0	0	7	14	20	0	0	2	0	17
95	32652	Fletchers Chapel	Kristen	Williams		253	2	0	0	0	1	0	0	0	1	0	2
78	32653	Bethesda Campus	Kristen	Williams		128	0	0	0	0	3	0	0	0	0	0	2
		32650 Fletchers Chapel Campuses				381	2	0	0	0	4	0	0	0	1	0	4
28	32701	Friendship	Henry	Swanzey		475	0	0	0	0	0	0	0	0	3	0	6
8	32751	Front Street	Raymond	Wittman		2,080	9	0	0	10	2	0	0	0	19	1	23
84	32801	Glendale Heights	Stacey	Lundy		252	0	0	0	0	0	0	0	0	2	0	5
9	32852	Grace	Ronnie	Byrd		122	0	0	0	0	0	0	0	0	0	0	3
39	32853	Carr	Ronnie	Byrd		73	0	0	0	0	0	0	0	0	0	0	2
		32850 Grace-Carr Charge [2]				195	0	0	0	0	0	0	0	0	0	0	5
119	32901	Grace-CaVel	Benjamin	Sims		405	1	0	0	0	0	0	0	0	0	0	12
32	32951	Haw River	Jeanne	Neal		247	0	0	0	0	0	0	0	0	0	0	5
33	33001	Hebron	Kenneth	Sexton		360	1	0	0	1	0	26	0	0	0	5	9
35	33021	Hebron	Paul	Cecil		32	0	0	0	0	1	0	0	0	0	0	1
101	33051	Helena	Elizabeth	Reynolds		229	3	1	0	2	1	0	0	0	1	0	2
34	33102	Bethel	Robert	Way		43	1	0	0	0	0	0	0	0	0	0	3
36	33103	Union	Robert	Way		73	6	0	0	1	0	0	0	0	0	0	0
		33100 Hightower Charge [2]				116	7	0	0	1	0	0	0	0	0	0	3
37	33151	Hillsborough	Alvin	Horne		738	12	0	0	2	5	0	1	0	3	1	2
94	33202	Ellis Chapel	Marilyn	Shipman		130	0	0	0	0	0	0	0	0	0	0	0
109	33203	Mt. Tabor	Marilyn	Shipman		57	0	0	0	0	0	0	0	0	0	0	1
110	33204	Riverview	Marilyn	Shipman		14	0	0	0	0	0	0	0	0	0	0	0
		33200 Lake Michie Circuit [3]				71	0	0	0	0	0	0	0	0	0	0	1
106	33251	Lea's Chapel	Bryan	Wilson													

Corridor District Table I 2014 Data

9	9.a	9.b	9.c	9.d	9.e	9.f	9.g	9.i	9.h	9	10	11.a	11.b	12	13	14	15	16	17	18
Total Professing Members at close of this year	Asian	African American/Black	Hispanic/Latino	Native American	Pacific Islander	White	Multi-Racial	Male	Female	Total Professing Members at close of this year	Avg attendance at all weekly worship services	Number of persons baptized this year (0-12 Years)	Number of persons baptized this year (ages 13 or older)	Total Baptized Members who have not become Professing Members	Number of other constituents	Total enrolled in confirmation classes This Year	Number of Children in all Christian formation groups and other small group ministries 0-11	Number of Youth in all Christian formation groups and other small group ministries 12-18	Number of Young Adults in all Christian formation groups and other	Number of Other Adults in all Christian formation groups and other small group ministries 31 and older
9	9.a	9.b	9.c	9.d	9.e	9.f	9.g	9.i	9.h	9	10	11.a	11.b	12	13	14	15	16	17	18
0	0	0	0	0	0	0	0	0	0	0	20	0	0	0	0	0	5	0	0	6
41	0	0	0	0	0	41	0	37	4	41	22	0	0	1	10	0	2	1	1	6
896	8	17	0	1	4	866	0	420	476	896	207	7	0	130	67	3	58	20	40	85
196	0	0	0	0	2	193	1	77	119	196	73	0	0	5	25	0	7	12	7	50
223	0	0	2	0	0	219	2	100	123	223	73	1	0	0	27	6	6	8	3	63
541	1	0	0	0	0	530	10	250	291	541	186	1	2	4	22	6	19	17	4	121
784	1	9	3	0	0	770	1	367	417	784	313	12	4	60	32	6	54	44	15	197
253	2	0	0	0	0	251	0	119	134	253	75	0	2	17	0	0	8	15	9	47
129	1	8	0	0	0	120	0	49	80	129	35	0	0	0	0	0	6	2	0	15
382	3	8	0	0	0	371	0	168	214	382	110	0	2	17	0	0	14	17	9	62
466	0	0	0	0	0	466	0	192	274	466	135	1	0	13	0	0	14	11	2	27
2,058	3	1	2	0	0	2,052	0	934	1,124	2,058	400	5	0	78	121	3	128	69	40	262
245	1	5	3	0	0	236	0	109	136	245	46	0	0	3	15	0	1	0	2	23
119	0	2	0	0	0	117	0	51	68	119	14	0	0	0	0	0	0	0	0	0
71	0	0	0	0	0	68	3	34	37	71	43	0	0	0	0	0	4	10	0	0
190	0	2	0	0	0	185	3	85	105	190	57	0	0	0	0	0	4	10	0	0
394	0	0	0	0	0	394	0	184	210	394	90	1	1	20	0	0	17	9	4	32
242	0	0	0	0	0	241	1	106	136	242	100	0	0	18	23	0	38	21	10	60
322	0	0	1	0	0	321	0	147	175	322	109	2	0	0	44	0	14	16	15	20
32	0	0	0	0	0	32	0	12	20	32	28	0	0	0	19	0	4	0	3	16
233	1	0	0	0	0	232	0	92	141	233	80	2	2	14	24	2	9	14	0	25
41	0	0	0	0	0	41	0	23	18	41	15	0	0	0	0	0	0	0	0	9
80	0	0	0	0	0	80	0	34	46	80	25	0	0	0	0	0	0	3	0	21
121	0	0	0	0	0	121	0	57	64	121	40	0	0	0	0	0	0	3	0	30
750	3	3	3	0	0	739	2	401	349	750	202	0	1	31	44	12	42	36	16	50
130	0	0	0	0	0	130	0	60	70	130	24	0	0	9	6	0	4	3	0	15
56	0	0	0	0	0	56	0	16	40	56	12	0	0	3	6	0	3	0	0	0
14	0	0	0	0	0	14	0	8	6	14	11	0	0	0	0	0	0	0	0	0
70	0	0	0	0	0	70	0	24	46	70	23	0	0	3	6	0	3	0	0	0
97	0	1	1	0	0	93	2	46	51	97	45	1	1	15	41	0	12	0	7	20
183	0	0	0	0	0	182	1	78	105	183	87	1	4	0	35	9	12	15	9	50
196	0	0	0	0	0	196	0	92	104	196	51	2	0	3	10	1	0	5	4	22
401	1	2	0	0	0	398	0	160	241	401	158	3	1	27	16	5	26	10	14	32
133	0	0	0	0	0	133	0	46	87	133	47	0	0	0	0	0	16	6	5	33
82	1	4	4	2	0	71	0	33	49	82	59	1	0	1	63	0	16	3	8	50
566	0	4	1	0	0	558	3	250	316	566	106	2	0	20	20	2	49	5	3	48
893	0	4	0	0	0	889	0	496	397	893	180	2	1	1	28	3	32	34	18	87
55	0	0	0	0	0	55	0	19	36	55	10	0	0	3	0	0	0	0	0	0
53	0	0	0	0	0	53	0	22	31	53	15	0	0	9	9	0	0	0	0	4
41	0	0	0	0	0	41	0	20	21	41	13	0	0	0	0	0	0	0	0	0
149	0	0	0	0	0	149	0	61	88	149	38	0	0	12	9	0	0	0	0	4
405	0	0	0	0	0	403	2	140	265	405	93	0	0	51	74	0	5	5	0	45
439	0	0	0	0	0	439	0	190	249	439	114	0	0	2	6	5	10	4	2	21
864	1	4	0	0	0	857	2	346	518	864	254	7	3	95	221	10	53	31	12	172
183	0	0	0	0	0	183	0	90	93	183	72	2	0	12	52	1	17	25	2	21
357	0	0	0	0	0	357	0	168	189	357	143	4	1	46	35	12	40	45	1	70
145	0	0	0	0	0	145	0	59	86	145	42	0	0	0	18	0	0	0	2	14
272	2	157	18	1	0	81	13	157	115	272	80	1	0	1	90	0	12	16	22	62
87	0	0	0	0	0	87	0	43	44	87	27	0	0	3	14	0	3	4	0	15
104	0	0	0	0	0	104	0	53	51	104	43	0	0	5	7	0	8	4	4	8
191	0	0	0	0	0	191	0	96	95	191	70	0	0	8	21	0	11	8	4	23
336	0	0	0	0	0	336	0	67	269	336	85	4	0	45	0	0	14	11	4	45
259	0	0	0	0	0	259	0	112	147	259	75	2	2	0	49	8	2	15	6	25
764	9	10	0	3	0	738	4	336	428	764	385	5	3	108	181	13	40	90	30	140
0	0	0	0	0	0	0	0	0	0	0	0	0	0	0	0	0	0	0	0	0
764	9	10	0	3	0	738	4	336	428	764	385	5	3	108	181	13	40	90	30	140
258	0	0	0	0	0	258	0	139	119	258	95	0	2	48	0	0	45	22	26	60
538	2	3	0	0	0	533	0	291	247	538	143	3	3	42	7	0	28	33	32	107

Corridor District Table I 2014 Data

Church Number	LN	Church	Pastor's First Name	Pastor's Last Name	GCFA Numbers	19	20	22	23	24	25	26	27	28	29.a
						Total Christian formation participants (Sunday School)	Average weekly attendance (all ages) in Sunday Church school	Number of participants in Vacation Bible School	Number of ongoing classes (all ages) for learning in Sunday Church School	Number of ongoing classes for learning (all ages) other than Sunday	Number of short-term classes and groups (all ages) for learning	Membership in United Methodist Men	Amount Paid for Projects UMM	Membership in United Methodist Women	Amount paid for local church and community work UMW
					Conference Numbers	19	20	22	23	24	25	26	27	28	29.a
927	32321	Epiphany New Faith Community	Shay	Hall		16	0	0	0	2	0	0	0	0	0
24	32351	Eno	Anggie	Thompson		10	6	0	1	0	0	0	0	0	0
83	32401	Epworth	Hope	Vickers		203	111	35	16	1	6	25	0	65	2,717
27	32451	Fairview	Mark	Clark		76	33	62	6	5	3	19	7,645	41	814
7	32501	Faith	William	Budzinski		80	16	22	6	5	2	20	5,700	32	2,823
23	32551	First	Curtis	Sexton		161	81	33	8	2	17	28	7,682	69	2,671
31	32601	First	Gerald	Baker		310	156	101	13	16	4	16	1,035	78	4,143
95	32652	Fletchers Chapel	Kristen	Williams		79	50	45	6	5	0	10	810	24	3,122
78	32653	Bethesda Campus	Kristen	Williams		23	15	0	3	0	0	0	0	5	500
	32650	Fletchers Chapel Campuses				102	65	45	9	5	0	10	810	29	3,622
28	32701	Friendship	Henry	Swanzy		54	52	35	5	2	1	18	1,595	0	0
8	32751	Front Street	Raymond	Wittman		499	115	104	14	6	4	0	0	136	3,000
84	32801	Glendale Heights	Stacey	Lundy		26	23	14	4	0	2	10	2,137	16	1,080
9	32852	Grace	Ronnie	Byrd		0	7	0	1	0	0	0	0	0	0
39	32853	Carr	Ronnie	Byrd		14	14	0	2	0	0	7	0	14	0
	32850	Grace-Carr Charge [2]				14	21	0	3	0	0	7	0	14	0
119	32901	Grace-CaVel	Benjamin	Sims		62	32	79	7	1	3	18	1,900	45	1,468
32	32951	Haw River	Jeanne	Neal		129	45	0	8	5	2	28	5,050	27	2,000
33	33001	Hebron	Kenneth	Sexton		65	33	44	5	7	0	25	0	0	0
35	33021	Hebron	Paul	Cecil		23	0	0	0	2	0	0	0	0	0
101	33051	Helena	Elizabeth	Reynolds		48	24	21	4	1	1	0	0	20	2,735
34	33102	Bethel	Robert	Way		9	6	0	1	0	0	0	0	6	1,381
36	33103	Union	Robert	Way		24	10	0	1	0	1	0	0	13	4,133
	33100	Hightower Charge [2]				33	16	0	2	0	1	0	0	19	5,514
37	33151	Hillsborough	Alvin	Horne		144	74	52	12	7	4	28	3,705	62	6,382
94	33202	Ellis Chapel	Marilyn	Shipman		22	9	0	1	1	0	0	0	0	0
109	33203	Mt. Tabor	Marilyn	Shipman		3	2	0	0	0	0	0	0	7	220
110	33204	Riverview	Marilyn	Shipman		0	0	0	0	0	0	0	0	0	0
	33200	Lake Michie Circuit [3]				3	2	0	0	0	0	0	0	7	220
106	33251	Lea's Chapel	Bryan	Wilson		39	27	35	5	2	0	0	0	10	910
38	33301	Leasburg	Raymond	Pearce		86	42	15	7	5	3	12	1,200	35	10,250
40	33351	Lebanon	Jack	Colenda		31	10	7	1	4	0	4	0	12	187
120	33451	Long Memorial	Jeff	Nash		82	55	75	9	2	3	25	400	66	4,798
121	33501	Longhurst	Francisco	Garcia-Velasque		60	26	25	4	2	2	8	600	15	700
108	33521	Massey's Chapel	Kathy	Kirkpatrick		77	9	0	1	1	4	0	0	0	0
87	33551	McMannen	Edward	Priestaf		105	40	120	4	2	3	20	4,700	40	2,754
41	33601	Mebane	Johnnie	Wright		171	78	66	18	1	2	28	2,548	54	350
42	33652	Connally	John	Upton		0	5	0	1	0	0	0	0	0	0
43	33653	Milton	John	Upton		4	4	0	1	0	0	0	0	0	0
44	33654	Semora	John	Upton		0	13	0	1	0	0	0	0	0	0
	33650	Milton Charge [3]				4	22	0	3	0	0	0	0	0	0
66	33701	Mt. Bethel	Robert	Simpson		55	35	40	7	2	3	0	0	0	0
45	33751	Mt. Hermon	Donald	Miller		37	40	22	5	4	0	0	0	38	3,250
88	33801	Mt. Sylvan	R.	Bowden		268	124	0	12	4	3	39	7,300	167	15,672
111	33851	Mt. Tirzah	Jarrod	Davis		65	23	69	2	2	1	13	0	20	0
112	33901	Mt. Zion	Donald	Daniel		156	75	133	9	0	0	11	457	34	862
69	33921	New Brook	Robert	Daniels		16	14	0	1	2	1	0	0	19	350
76	33951	New Creation	Albert	Shuler		112	26	0	4	3	4	28	0	30	1,000
46	34002	New Hope	Howard	James		22	14	8	2	0	2	0	0	5	150
47	34003	Purlev	Howard	James		24	4	18	2	0	2	13	650	0	0
	34000	New Hope-Purlev Charge [2]				46	18	26	4	0	4	13	650	5	150
48	34051	New Sharon	Kong	Namkung		74	30	45	4	2	2	0	0	30	500
113	34101	Oak Grove	Casey	Mursten		48	36	27	5	2	1	10	0	10	949
15	34152	Orange	Ken	Hall		300	97	100	17	27	7	0	0	0	0
933	34153	Orange - New Campus	Ken	Hall		0	0	0	0	0	0	0	0	0	0
	34150	Orange [2]				300	97	100	17	27	7	0	0	0	0
61	34201	Orange Chapel	Carl	Belcher		153	60	40	0	12	3	22	9,300	30	700
114	34251	Oxford	David	Halev		200	43	30	10	2	6	20	849	48	1,462

Corridor District Table I 2014 Data

29.b	29.c	30.a	30.b	31	32	33	34	40	41	42
Membership in United Methodist Youth Fellowship	Amount paid for projects	Number UMWIM teams sent from local church	Number of persons sent out on UMWIM teams from this local church	Market value of church-owned land, buildings and equipment	Market value of other church-owned assets	Debts secured by church physical assets	Other debt	Number of persons served by community ministries for daycare and/or education	Number of persons served by community ministries for outreach, justice, and mercy	Number of persons engaged in mission
29.b	29.c	30.a	30.b	36	37	38	39	40	41	42
2	0	0	0	0	0	0	0	0	5,000	40
0	0	0	0	480,000	6,000	0	0	0	0	0
20	643	5	15	5,293,570	934,992	281,500	0	18	200	200
10	3,934	1	7	1,428,664	44,000	0	0	12	66	38
9	1,550	1	4	885,000	62,718	89,634	7,000	0	723	64
17	5,625	0	0	500,000	58,112	0	0	89	1,900	103
50	7,136	0	0	6,342,248	545,888	0	0	150	260	276
15	3,859	0	0	900,000	114,084	0	0	0	385	46
0	0	0	0	75,000	176,000	8,000	0	12	30	16
15	3,859	0	0	975,000	290,084	8,000	0	12	415	62
11	0	0	0	191,500	25,000	0	0	0	70	10
45	500	0	0	13,253,563	2,727,250	0	0	513	4,277	778
0	0	0	0	2,085,000	60,000	0	0	22	162	30
0	0	0	0	1,320,000	4,613	0	0	0	150	5
13	0	0	0	800,000	17,928	64,435	0	0	200	25
13	0	0	0	2,120,000	22,541	64,435	0	0	350	30
8	600	0	0	862,000	63,000	0	0	0	8	0
13	1,403	0	0	2,882,500	500,000	0	0	40	400	75
16	0	3	21	4,000,000	222,687	0	0	0	0	0
0	0	0	0	202,000	2,017	0	0	0	16	2
14	3,047	1	13	1,426,400	62,086	0	0	0	475	35
0	0	0	0	422,000	48,485	0	1,451	0	0	0
6	0	0	0	546,000	8,299	0	7,237	0	0	0
6	0	0	0	968,000	56,784	0	8,688	0	0	0
44	2,375	0	0	2,805,500	240,000	332,042	0	0	75	36
0	0	0	0	300,000	15,000	0	0	0	0	0
0	0	0	0	886,000	17,200	0	0	0	800	10
0	0	0	0	42,000	12,000	0	0	0	0	0
0	0	0	0	928,000	29,200	0	0	0	800	10
0	0	0	0	966,900	64,941	0	0	0	0	0
10	425	1	7	95,200	123,991	0	0	0	55	35
5	0	0	0	660,000	87,657	0	0	0	0	11
10	0	0	0	3,333,500	1,016,392	461,296	0	0	0	0
6	0	0	0	913,300	36,000	0	0	343	50	20
0	0	0	0	999,000	172,360	0	0	600	390	80
5	456	0	0	2,122,305	205,510	0	0	48	1,100	75
48	125	0	0	3,221,700	163,221	0	0	110	140	16
0	0	0	0	220,000	101,500	0	0	0	0	0
0	0	0	0	273,000	9,000	0	0	0	0	0
0	0	0	0	340,000	15,200	0	0	0	0	0
0	0	0	0	833,000	125,700	0	0	0	0	0
5	0	0	0	2,961,000	630,599	0	0	38	200	15
8	0	0	0	1,326,000	25,000	0	0	0	0	0
58	0	0	3	7,284,144	424,230	691,010	0	81	240	75
25	250	0	0	278,982	68,000	0	0	0	100	40
40	22,537	0	0	2,685,000	18,502	120,777	0	90	400	164
0	0	0	0	1,648,000	500,000	0	0	0	0	0
8	0	0	0	2,870,000	40,000	0	0	0	400	0
4	0	0	0	362,780	54,060	0	0	0	25	10
4	0	0	0	598,363	47,828	0	0	0	20	10
8	0	0	0	961,143	101,888	0	0	0	45	20
11	1,000	1	1	1,500,000	2,500	0	0	0	50	2
16	3,618	0	0	1,072,000	430,928	0	0	0	354	46
90	18,313	0	0	4,195,384	627,359	946,920	5,000	100	1,800	42
0	0	0	0	0	0	0	0	0	0	0
90	18,313	0	0	4,195,384	627,359	946,920	5,000	100	1,800	42
15	900	0	5	1,600,000	94,000	0	0	0	90	46
33	0	4	33	5,966,800	310,597	0	0	56	282	98

Corridor District Table I 2014 Data

Church Number	LN	Church	Pastor's First Name	Pastor's Last Name	Close Date	GCFA Numbers		1	2.a	2.b	2.c	3	4	5.a	5.b	5.c	6	7	8
						Conference Numbers		1	2.a	2.b	2.c	3	4	5.a	5.b	5.c	6	7	8
								Total Professing Members at beginning of 2013	Received this year on Profession of Christian Faith	Restored by affirmation	Correct previous year's reporting errors of total professing membership	Transferred in from other United Methodist Churches	Transferred in from non-United Methodist churches	Removed by Charge Conference Action	Withdrawn from Professing Membership	Correct previous year's reporting	Transferred out to other United Methodist Churches	Transferred out to non-United Methodist Churches	Removed by death
25	34301	Palmer's Grove	Jinho	Hwang				142	1	0	0	0	1	0	0	0	0	1	2
89	34351	Parkwood	Nathan	Wittman				274	0	0	0	0	0	0	0	0	0	1	2
49	34401	Phillips Chapel	Tracy	Clayton				317	1	0	0	1	1	0	5	4	1	0	13
90	34451	Pleasant Green	Jesse	Brunson				476	5	0	0	0	6	0	0	0	0	0	4
50	34501	Prospect	Sang	Park				233	0	0	0	1	0	10	0	0	2	0	2
91	34551	Resurrection	Alan	Felton				358	2	0	0	4	0	0	1	0	9	4	3
17	34602	Chestnut Ridge	Pamela	Gilliam				193	0	0	0	0	0	0	0	0	0	0	1
60	34603	Clover Garden	Pamela	Gilliam				95	0	0	0	0	0	0	0	0	0	0	3
		34600 Ridge-Garden Charge [2]						288	0	0	0	0	0	0	0	0	0	0	4
52	34651	Rock Creek	Richard	Booker				113	0	0	0	0	0	0	0	0	0	0	0
122	34702	New Bethel	William	Ford				151	0	0	0	0	2	0	0	0	0	0	1
123	34703	Rougemont	William	Ford				62	1	0	0	0	5	0	0	0	0	0	1
		34700 Rougemont Charge [2]						213	1	0	0	0	7	0	0	0	0	0	2
54	34751	Salem	Cynthia	Lister				352	2	0	0	0	0	0	0	0	2	0	5
125	34801	Salem	Renee	Burnette				235	0	0	0	0	0	0	0	0	0	2	8
897	34851	Sanctuary Lakewood	Rosanna	Panizo-Valladares				29	0	0	0	0	0	0	0	0	0	0	0
55	34901	Saxapahaw	Susan	Eldon				158	7	0	0	0	0	0	0	0	0	0	0
20	34951	Shady Grove	Jacob	Breeze				138	0	0	0	0	0	0	0	0	0	1	1
887	35001	Shepherd's House	Johannes	Gumbo				150	0	9	0	0	7	0	0	0	0	0	0
56	35051	Shiloh	Hyung	Kim				264	3	0	0	0	0	0	0	0	2	2	2
53	35101	St. Luke's	Tommy	Privette				113	0	0	0	2	0	0	0	0	0	0	1
92	35151	St. Paul	Mark	Stephens				124	4	2	0	6	3	1	0	0	1	2	6
10	35201	St. Paul's	Lee	Pittard				234	0	0	0	0	2	0	0	0	0	2	3
57	35301	Sweepsonville	Christi	Dye				357	2	0	0	0	0	0	0	0	0	0	4
905	35352	The CityWell	Clev	Mav				0	0	0	0	0	0	0	0	0	0	0	0
934	35353	The CityWell - NCCU Campus	Clev	Mav				0	0	0	0	0	0	0	0	0	0	0	0
		35350 The CityWell [2]						0	0	0	0	0	0	0	0	0	0	0	0
93	35401	Trinity	Taylor	Mills				828	6	0	0	1	0	0	0	0	2	0	6
124	35421	Union Grove	Cheryl	Lawrence				51	1	0	0	0	0	0	0	0	0	0	1
58	35451	Union Grove	Richard	Greenway				309	9	7	0	1	6	0	0	0	0	0	0
16	35501	University	Carl	King				1,859	15	0	0	14	5	43	2	0	2	8	13
59	35551	Walnut Grove	Gayla	Collins				468	0	0	0	0	3	0	0	0	0	0	1
130	35601	Warren's Grove	Anne	Sims				216	6	0	0	2	2	0	0	0	2	0	0
		Corridor District Totals						33,513	284	74	14	167	164	105	15	4	126	104	384

Corridor District Table I 2014 Data

9	9.a	9.b	9.c	9.d	9.e	9.f	9.g	9.i	9.h	9	10	11.a	11.b	12	13	14	15	16	17	18
Total Professing Members at close of this year	Asian	African American/Black	Hispanic/Latino	Native American	Pacific Islander	White	Multi-Racial	Male	Female	Total Professing Members at close of this year	Avg attendance at all weekly worship services	Number of persons baptized this year (0-12 Years)	Number of persons baptized this year (ages 13 or older)	Total Baptized Members who have not become Professing Members	Number of other constituents	Total enrolled in confirmation classes This Year	Number of Children in all Christian formation groups and other small group ministries 0-11	Number of Youth in all Christian formation groups and other small group ministries 12-18	Number of Young Adults in all Christian formation groups and other small group ministries 19-30	Number of Other Adults in all Christian formation groups and other small group ministries 31 and older
9	9.a	9.b	9.c	9.d	9.e	9.f	9.g	9.i	9.h	9	10	11.a	11.b	12	13	14	15	16	17	18
141	0	0	0	0	0	141	0	54	87	141	54	1	3	1	46	0	24	7	6	40
271	1	13	0	1	0	251	5	124	147	271	73	0	0	36	20	0	8	6	8	48
297	0	0	0	0	0	297	0	138	159	297	80	0	1	11	17	7	7	7	7	46
483	1	3	0	0	0	474	5	227	256	483	145	1	2	22	50	4	16	25	6	45
220	0	0	0	0	0	220	0	105	115	220	59	0	0	0	18	0	25	0	0	35
347	0	95	0	0	1	246	5	171	176	347	70	2	0	0	18	0	4	5	13	45
192	1	0	0	0	0	191	0	82	110	192	50	0	0	0	0	0	12	13	5	34
92	1	3	0	0	0	88	0	29	63	92	20	1	0	20	6	0	7	4	6	15
284	2	3	0	0	0	279	0	111	173	284	70	1	0	20	6	0	19	17	11	49
113	0	0	0	0	1	111	1	44	69	113	54	1	0	11	35	0	12	5	2	22
152	0	0	0	2	0	150	0	75	77	152	50	0	0	0	15	0	0	0	0	27
67	0	0	0	0	0	67	0	33	34	67	22	0	1	0	4	0	5	0	0	3
219	0	0	0	2	0	217	0	108	111	219	72	0	1	0	19	0	5	0	0	30
347	0	0	4	0	0	336	7	150	197	347	110	5	2	10	20	6	30	20	10	85
225	0	0	0	0	0	223	2	105	120	225	70	0	0	6	20	0	4	10	3	42
29	0	7	1	1	0	18	2	15	14	29	0	0	0	0	0	0	0	0	0	0
165	1	0	0	0	0	162	2	82	83	165	71	1	0	25	0	0	14	15	9	30
136	0	0	0	0	0	136	0	69	67	136	55	0	0	3	0	2	10	2	2	13
166	0	157	0	1	0	8	0	54	112	166	50	1	0	0	0	8	30	15	26	47
261	2	0	0	0	0	259	0	142	119	261	58	0	0	0	0	4	6	6	10	40
114	0	0	0	0	0	114	0	52	62	114	70	0	0	0	0	0	23	4	18	66
129	0	5	0	2	0	122	0	60	69	129	68	0	1	0	0	0	0	6	4	45
231	0	0	0	0	0	231	0	111	120	231	79	0	0	13	8	0	10	8	2	80
355	0	0	0	0	0	355	0	155	200	355	84	1	0	61	32	2	0	25	3	41
0	0	0	0	0	0	0	0	0	0	0	100	2	1	5	110	0	25	8	30	15
0	0	0	0	0	0	0	0	0	0	0	0	0	0	0	0	0	0	0	0	0
0	0	0	0	0	0	0	0	0	0	0	100	2	1	5	110	0	25	8	30	15
827	3	41	1	0	0	776	6	364	463	827	130	3	2	18	8	0	26	5	22	54
51	0	1	0	0	0	50	0	20	31	51	24	0	1	0	5	0	0	1	0	15
332	1	2	3	0	0	324	2	156	176	332	145	14	9	64	42	0	23	22	16	56
1,825	10	6	0	1	0	1,804	4	786	1,039	1,825	580	14	1	369	397	0	207	85	34	372
470	0	1	3	0	0	466	0	214	256	470	150	0	0	36	74	0	44	50	20	84
224	0	0	0	0	0	224	0	125	99	224	91	4	4	4	25	5	18	12	15	45
33,478	79	675	83	24	14	32,497	106	15,147	18,331	33,478	10,400	167	79	2,466	3,578	183	1,993	1,472	853	5,415

Corridor District Table I 2014 Data

Church Number	LN	Church	Pastor's First Name	Pastor's Last Name	Total Christian formation participants (Sunday School)	Average weekly attendance (all ages) in Sunday Church school	Number of participants in Vacation Bible School	Number of ongoing classes (all ages) for learning in Sunday Church School	Number of ongoing classes for learning (all ages) other than Sunday	Number of short-term classes and groups (all ages) for learning	Membership in United Methodist Men	Amount Paid for Projects UMM	Membership in United Methodist Women	Amount paid for local church and community work UMW
			Conference Numbers		19	20	22	23	24	25	26	27	28	29.a
25	34301	Palmer's Grove	Jinho	Hwang	77	23	15	5	8	1	10	0	13	0
89	34351	Parkwood	Nathan	Wittman	70	39	0	4	2	2	13	800	26	1,730
49	34401	Phillips Chapel	Tracy	Clayton	67	37	17	7	2	0	0	0	21	995
90	34451	Pleasant Green	Jesse	Brunson	92	45	85	5	2	2	28	11,620	80	7,613
50	34501	Prospect	Sang	Park	60	20	35	4	1	3	16	292	8	647
91	34551	Resurrection	Alan	Felton	67	20	0	6	3	3	0	0	0	0
17	34602	Chestnut Ridge	Pamela	Gilliam	64	20	28	4	5	2	12	2,700	0	0
60	34603	Clover Garden	Pamela	Gilliam	32	14	3	2	1	0	0	0	0	0
	34600	Ridge-Garden Charge [2]			96	34	31	6	6	2	12	2,700	0	0
52	34651	Rock Creek	Richard	Booker	41	20	34	3	2	1	0	0	13	842
122	34702	New Bethel	William	Ford	27	10	25	1	0	1	0	0	17	1,492
123	34703	Rougemont	William	Ford	8	6	0	2	0	1	0	0	0	0
	34700	Rougemont Charge [2]			35	16	25	3	0	2	0	0	17	1,492
54	34751	Salem	Cynthia	Lister	145	48	45	9	2	1	0	0	27	2,795
125	34801	Salem	Renee	Burnette	59	29	65	6	2	0	18	185	16	345
897	34851	Sanctuary Lakewood	Rosanna	Panizo-Valladar	0	0	0	0	0	0	0	0	0	0
55	34901	Saxapahaw	Susan	Eldon	68	32	20	5	1	3	15	0	0	0
20	34951	Shady Grove	Jacob	Breeze	27	22	0	5	2	1	10	0	11	0
887	35001	Shepherd's House	Johannes	Gumbo	118	50	15	3	1	1	21	0	36	0
56	35051	Shiloh	Hyung	Kim	62	33	22	7	6	2	0	0	18	3,000
53	35101	St. Luke's	Tommy	Privette	111	56	55	5	1	1	19	100	0	0
92	35151	St. Paul	Mark	Stephens	55	28	0	2	4	0	10	100	5	424
10	35201	St. Paul's	Lee	Pittard	100	48	0	6	2	0	20	200	27	4,474
57	35301	Sweptonville	Christi	Dye	69	25	0	2	3	0	11	2,928	39	1,311
905	35352	The CityWell	Clev	May	78	0	0	0	7	0	0	0	0	0
934	35353	The CityWell - NCCU Campus	Clev	May	0	0	0	0	0	0	0	0	0	0
	35350	The CityWell [2]			78	0	0	0	7	0	0	0	0	0
93	35401	Trinity	Taylor	Mills	107	45	40	6	6	1	5	0	16	10,207
124	35421	Union Grove	Cheryl	Lawrence	16	12	0	2	1	3	0	0	0	0
58	35451	Union Grove	Richard	Greenway	117	21	155	3	4	12	27	610	43	300
16	35501	University	Carl	King	698	262	120	22	13	16	90	593	184	12,180
59	35551	Walnut Grove	Gayla	Collins	198	67	83	22	9	3	0	0	18	1,302
130	35601	Warren's Grove	Anne	Sims	90	46	42	7	5	5	15	1,200	37	2,806
		Corridor District Totals			9,733	3,961	3,379	545	350	271	1,118	106,916	2,461	178,874

Corridor District Table I 2014 Data

29.b	29.c	30.a	30.b	31	32	33	34	40	41	42
Membership in United Methodist Youth Fellowship	Amount paid for projects	Number UMWIM teams sent from Local church	Number of persons sent out on UMWIM teams from this local church	Market value of church-owned land, buildings and equipment	Market value of other church-owned assets	Debts secured by church physical assets	Other debt	Number of persons served by community ministries for daycare and/or education	Number of persons served by community ministries for outreach, justice, and mercy	Number of persons engaged in mission
29.b	29.c	30.a	30.b	36	37	38	39	40	41	42
6	0	0	0	720,000	2,975,805	0	0	0	0	0
6	0	0	0	1,269,000	32,777	0	0	40	200	29
8	233	0	0	2,474,000	475,867	0	0	0	200	13
15	7,355	2	15	2,316,750	154,580	545,183	0	35	225	110
0	0	0	0	852,493	43,640	0	0	0	0	43
5	0	0	0	1,238,091	48,450	239,523	0	50	8	10
10	400	0	0	1,036,000	135,987	15,343	0	12	355	50
4	0	0	0	569,000	103,483	10,621	0	0	0	20
14	400	0	0	1,605,000	239,470	25,964	0	12	355	70
5	527	0	0	892,000	376,415	0	0	0	35	9
0	0	0	0	630,500	16,000	0	0	0	20	30
0	0	0	0	274,000	64,000	0	0	0	470	25
0	0	0	0	904,500	80,000	0	0	0	490	55
25	3,000	1	12	964,500	4,062	0	0	0	125	40
15	5,203	0	0	1,800,000	423,851	0	0	10	2,100	263
0	0	0	0	250,000	0	0	0	0	0	0
14	0	0	0	13,555,000	120,000	0	0	25	3,600	22
0	0	0	0	1,146,100	24,500	0	0	0	1,500	50
17	0	4	3	250,000	5,000	0	0	50	200	0
0	500	0	0	1,000,000	810,000	0	0	0	8	0
0	0	0	0	900,000	140,000	0	0	0	100	25
0	0	0	0	1,795,300	350,000	32,000	0	0	0	0
8	700	0	0	1,902,500	100,000	26,000	0	20	300	45
16	8,479	0	0	3,725,500	65,792	0	152,225	0	60	65
0	0	0	0	0	0	0	0	0	0	60
0	0	0	0	0	0	0	0	0	0	0
0	0	0	0	0	0	0	0	0	0	60
5	0	0	0	16,902,500	1,278,543	0	0	0	600	0
0	0	0	0	590,000	17,000	0	0	0	30	12
21	18,000	1	29	1,762,500	148,500	119,000	0	0	28	92
60	26,731	1	38	8,770,000	2,327,611	220,000	142,000	887	2,164	470
28	0	0	0	2,300,000	281,000	0	0	0	88	66
12	275	0	0	1,763,500	12,000	150,000	0	0	200	50
1,426	197,044	39	300	259,032,012	29,670,845	6,580,842	319,017	4,573	40,600	5,635

Corridor District Table II 2014 Data

Church Number	LN	Church	Pastor's First Name	Pastor's Last Name	Church City	35.a Total amount APPORTIONED to the local church for all causes paid to the AC Treasurer	35.b Total amount PAID by the local church for all apportioned causes to the AC Treasurer	37 Total amount for General Advance Specials remitted to the AC Treasurer	38 Total amount for World Service Specials remitted to the AC Treasurer	39 Total amount for Annual Conference Advance specials remitted to the AC Treasurer	40 Total amount for the Youth Service fund remitted to the AC Treasurer	42 IMPACT10 (Ten Dollar Club)
Conference Numbers						35.a	35.b	37	38	39	40	42
913	30000	Corridor District	Donna	Banks		0	0	1,123	0	4,995	0	0
13	31002	Aldersgate	Donnie	Jones	Chapel Hill	29,515	29,516	0	0	200	0	50
14	31003	Amity	Donnie	Jones	Chapel Hill	33,844	6,000	0	0	160	0	10
	31000	Aldersgate-Amity Charge [2]				63,359	35,516	0	0	360	0	60
74	31051	Aldersgate	William	Lain	Durham	110,706	110,706	2,106	0	4,672	0	1,183
889	31101	All Saints'	Christopher	Moore	Raleigh	35,038	35,038	70	0	0	0	0
63	31152	Allensville	Lori	Higgins	Roxboro	11,474	11,474	50	0	338	0	80
64	31153	Trinity	Lori	Higgins	Oxford	9,741	9,741	35	0	0	0	0
	31150	Allensville-Trinity Charge [2]				21,215	21,215	85	0	338	0	80
65	31251	Andrews Chapel	Sung	Moy	Durham	10,747	10,747	0	0	0	0	250
75	31301	Asbury	Jessie	Larkins	Durham	37,667	37,667	353	0	0	0	60
1	31351	Bellemont	John	Duncan	Burlington	75,198	75,198	2,809	0	5,530	0	0
77	31401	Bethany	Julia	Webb-Bowden	Durham	34,561	34,561	705	0	920	0	130
2	31452	Bethel	Hyun	Park	Snow Camp	9,958	9,958	5	0	127	0	0
748	31453	Center	Hyun	Park	Snow Camp	15,081	15,081	555	0	230	0	0
	31450	Bethel-Center Charge [2]			Snow Camp	25,039	25,039	560	0	357	0	0
18	31502	Bethel	Jason	Gaskin	Pelham	5,577	5,577	0	0	0	0	0
19	31503	Locust Hill	Jason	Gaskin	Reidsville	5,961	5,961	45	0	655	0	0
	31500	Bethel-Locust Hill Charge [2]				11,538	11,538	45	0	655	0	0
126	31531	Bullock's	Darren	Hickerson	Hester	1,669	1,669	0	0	0	0	0
3	31652	Bethel	Stewart	Crank	Burlington	9,744	9,744	55	0	20	0	130
4	31653	Camp Springs	Stewart	Crank	Reidsville	9,687	9,687	5	0	190	0	50
	31650	Burlington Circuit				19,431	19,431	60	0	210	0	180
79	31701	Calvary	Jennifer	Anderson	Durham	12,007	12,007	700	0	975	0	0
11	31751	Carrboro	Rani	Woodrow	Carrboro	39,021	39,021	5,000	0	3,237	0	225
29	31801	Cedar Cliff	James	Wooten	Graham	21,269	21,269	25	0	1,403	0	130
12	31851	Cedar Grove	Karl	Grant	Cedar Grove	23,110	23,110	0	0	190	0	0
846	31901	Christ	David	Goehring	Chapel Hill	180,801	180,801	0	0	1,040	0	250
71	31952	Community	James	Meyer	Butner	19,594	19,594	320	0	653	0	190
127	31953	Stem	James	Meyer	Stem	10,002	10,002	0	0	175	0	0
	31950	Community-Stem Charge [2]				29,596	29,596	320	0	828	0	190
21	32001	Concord	David	Allen	Graham	18,332	6,000	0	0	0	0	0
72	32051	Concord	Karl	Neuschaefer	Roxboro	26,690	26,690	80	0	330	0	0
5	32101	Davis Street	James	Weaver	Burlington	51,158	51,158	1,166	0	0	0	420
81	32151	Duke Memorial	Heather	Rodrigues	Durham	105,480	105,480	1,215	0	2,035	0	320
82	32201	Duke's Chapel	Everett	Gardner	Durham	23,835	23,835	20	0	0	0	0
22	32251	Efland	Kenneth	McLean	Efland	21,269	21,270	310	0	0	0	50
6	32301	Emmanuel	Kiersti	Lockhart	Burlington	32,137	16,069	356	0	2,025	0	130

Corridor District Table II 2014 Data

45.a	45.b	45.c	45.d	45.e	45.f	45	44		48	49	53			50
Human Relations Sunday	One Great Hour of Sharing Sunday	Peace with Justice Sunday	Native American Ministries Sunday	World Communion Sunday	UM Student Day	General Special Sunday Offerings remitted to the Annual Conference Treasurer	Total amount given to non-United Methodist benevolent and charitable causes	Amounts sent to the General Board of Pensions for Clergy	Total amount paid in base compensation to the pastor	Total amount paid in base compensation to all associate pastors assigned by the bishop	Total amount paid in salary and benefits for Deacons	Utilities for paid for Pastor	Utilities paid for Associate Pastor	Total amount paid to/for pastor and associates for utilities and/or related allowances
45.a	45.b	45.c	45.d	45.e	45.f	45	51	58	64	65.a	65.b	66.a	66.b	66
0	0	0	0	0	0	0	0	0	0	0	0	0	0	0
130	170	50	0	50	50	450	1,000	5,305	27,600	0	0	2,654	0	2,654
0	290	0	0	0	0	290	1,000	3,545	18,400	0	0	1,769	0	1,769
130	460	50	0	50	50	740	2,000	8,850	46,000	0	0	4,423	0	4,423
0	0	0	0	0	0	0	60,571	36,113	86,103	63,941	96,327	7,033	2,752	9,785
25	27	25	25	25	0	127	7,918	13,555	66,414	20,019	0	3,205	0	3,205
0	25	0	0	0	0	25	2,959	3,665	23,180	0	0	3,420	0	3,420
0	0	0	0	0	0	0	149	3,665	23,180	0	0	1,752	0	1,752
0	25	0	0	0	0	25	3,108	7,330	46,360	0	0	5,172	0	5,172
0	0	0	0	0	0	0	0	771	28,360	0	0	0	0	0
0	0	0	0	0	0	0	57,077	10,488	54,932	0	0	0	0	0
25	35	30	21	30	0	141	96,132	10,012	58,045	0	0	4,944	0	4,944
70	180	111	80	65	0	506	9,116	9,500	55,071	0	0	2,884	0	2,884
0	0	0	0	0	0	0	1,544	3,623	21,000	0	0	1,939	0	1,939
0	0	0	0	0	0	0	8,498	3,622	21,000	0	0	1,958	0	1,958
0	0	0	0	0	0	0	10,042	7,245	42,000	0	0	3,897	0	3,897
0	0	0	0	0	0	0	462	3,606	20,885	0	0	2,050	0	2,050
20	20	20	20	20	20	120	9,860	3,606	20,885	0	0	1,490	0	1,490
20	20	20	20	20	20	120	10,322	7,212	41,770	0	0	3,540	0	3,540
0	0	0	0	0	0	0	800	564	9,600	0	0	0	0	0
0	0	0	0	0	0	0	3,764	4,956	21,402	0	0	1,157	0	1,157
0	0	0	0	0	0	0	4,767	4,956	21,402	0	0	1,157	0	1,157
0	0	0	0	0	0	0	8,531	9,912	42,804	0	0	2,314	0	2,314
0	10	0	10	0	0	20	3,228	0	29,024	0	0	0	0	0
46	50	15	78	120	52	361	2,011	7,935	43,855	0	0	6,321	0	6,321
75	75	75	75	75	75	450	14,289	8,407	48,740	0	0	3,400	0	3,400
74	41	5	33	194	40	387	333	8,194	47,500	0	0	3,566	0	3,566
0	60	0	0	0	0	60	95,876	22,508	110,165	28,547	0	3,852	901	4,753
175	0	55	0	0	0	230	2,357	8,042	35,506	0	0	3,984	0	3,984
0	0	0	0	0	0	0	600	4,389	20,966	0	0	4,300	0	4,300
175	0	55	0	0	0	230	2,957	12,431	56,472	0	0	8,284	0	8,284
0	0	0	0	0	0	0	1,760	7,205	41,770	0	0	3,499	0	3,499
0	0	0	0	0	0	0	30,396	10,018	55,835	0	0	3,591	0	3,591
0	125	0	0	50	0	175	27,228	9,143	54,036	0	0	3,783	0	3,783
0	50	0	0	0	0	50	33,546	7,522	84,494	0	0	14,666	0	14,666
0	0	0	0	0	0	0	2,418	5,837	36,076	0	0	4,875	0	4,875
0	0	0	0	0	0	0	18,012	8,539	49,500	0	0	5,069	0	5,069
0	0	0	0	0	0	0	4,262	3,773	41,770	0	0	3,556	0	3,556

Corridor District Table II 2014 Data

LN	Church	Pastor's First Name	Pastor's Last Name	Travel paid to Pastor	Travel paid to Associate Pastor	Total amount paid to pastor and associate(s) for accountable reimbursements (Travel)	Other Cash Allowance for Pastor	Other Cash Allowance for Associate Pastor	Total amount paid to pastor and associate(s) for any other cash allowances (non-accountable)	Total amount paid by the local church for all direct-billed clergy health benefits	Lufe insurance	Total amount paid in salary and benefits for Diaconal Ministers
		Conference Numbers		67.a	67.b	67	68.a	68.b	68	68.c	68.d	69
30000	Corridor District	Donna	Banks	0	0	0	0	0	0	0	0	0
31002	Aldersgate	Donnie	Jones	0	0	0	0	0	0	3,802	135	0
31003	Amity	Donnie	Jones	0	0	0	0	0	0	4,803	90	0
31000	Aldersgate-Amity Charge [2]			0	0	0	0	0	0	8,605	225	0
31051	Aldersgate	William	Lain	2,496	1,868	4,364	213	2,897	3,110	26,249	798	0
31101	All Saints'	Christopher	Moore	2,683	0	2,683	2,829	0	2,829	11,016	225	44,940
31152	Allensville	Lori	Higgins	4,350	0	4,350	100	0	100	4,502	2,998	0
31153	Trinity	Lori	Higgins	4,350	0	4,350	100	0	100	4,502	2,998	0
31150	Allensville-Trinity Charge [2]			8,700	0	8,700	200	0	200	9,004	5,996	0
31251	Andrews Chapel	Sung	Moy	329	0	329	0	0	0	0	0	0
31301	Asbury	Jessie	Larkins	1,288	0	1,288	0	0	0	9,005	199	0
31351	Bellemont	John	Duncan	2,693	0	2,693	276	0	276	12,008	225	0
31401	Bethany	Julia	Webb-Bowden	2,756	0	2,756	1,086	0	1,086	7,505	113	0
31452	Bethel	Hyun	Park	1,697	0	1,697	11	0	11	6,004	113	0
31453	Center	Hyun	Park	3,117	0	3,117	134	0	134	6,373	0	0
31450	Bethel-Center Charge [2]			4,814	0	4,814	145	0	145	12,377	113	0
31502	Bethel	Jason	Gaskin	2,000	0	2,000	0	0	0	2,626	112	0
31503	Locust Hill	Jason	Gaskin	1,942	0	1,942	0	0	0	2,420	103	0
31500	Bethel-Locust Hill Charge [2]			3,942	0	3,942	0	0	0	5,046	215	0
31531	Bullock's	Darren	Hickerson	0	0	0	0	0	0	0	0	0
31652	Bethel	Stewart	Crank	2,500	805	3,305	0	0	0	6,004	87	0
31653	Camp Springs	Stewart	Crank	2,500	805	3,305	0	0	0	6,004	87	0
31650	Burlington Circuit			5,000	1,610	6,610	0	0	0	12,008	174	0
31701	Calvary	Jennifer	Anderson	2,987	0	2,987	221	0	221	0	0	0
31751	Carrboro	Rani	Woodrow	1,929	0	1,929	896	0	896	12,007	225	0
31801	Cedar Cliff	James	Wooten	3,697	0	3,697	250	0	250	12,008	225	0
31851	Cedar Grove	Karl	Grant	4,000	0	4,000	131	0	131	12,008	225	0
31901	Christ	David	Goehring	5,702	898	6,600	1,345	430	1,775	4,346	133	0
31952	Community	James	Meyer	2,023	0	2,023	167	0	167	6,006	225	0
31953	Stem	James	Meyer	0	0	0	0	0	0	2,800	134	0
31950	Community-Stem Charge [2]			2,023	0	2,023	167	0	167	8,806	359	0
32001	Concord	David	Allen	1,147	0	1,147	0	0	0	12,008	225	0
32051	Concord	Karl	Neuschaefer	3,727	0	3,727	140	0	140	12,007	225	0
32101	Davis Street	James	Weaver	3,680	0	3,680	756	0	756	13,618	200	0
32151	Duke Memorial	Heather	Rodrigues	2,551	0	2,551	250	0	250	6,116	0	0
32201	Duke's Chapel	Everett	Gardner	1,779	0	1,779	325	0	325	10,282	225	0
32251	Efland	Kenneth	McLean	2,407	0	2,407	0	0	0	6,003	225	0
32301	Emmanuel	Kjersti	Lockhart	1,239	0	1,239	0	0	0	2,975	116	0

Corridor District Table II 2014 Data

55	56			57	58			59	60
Total amount paid in salary and benefits for all other church staff	Total amount spent for local church program expenses	Total paid for Local Church Property Insurance	Total paid for current operating expenses	Total amount spent for other local church operating expenses & property insurance	Total amount paid for principal and interest on indebtedness, loans, mortgages, etc.	Paid on buildings and improvements	Paid for Pastor or Associate Pastor's Housing Allowance	Total amount paid on capital expenditures for building, improvements, and major equipment purchases	TOTAL AMOUNT PAID BY THE LOCAL CHURCH ON ALL EXPENDITURES
70	71	72.a	72.b	72	73	74.a	74.b	74	75
0	0	0	0	0	0	0	0	0	6,118
26,106	900	4,600	19,200	23,800	0	150,000	6,900	156,900	313,241
25,620	4,838	5,730	49,634	55,364	0	2,830	5,520	8,350	167,621
51,726	5,738	10,330	68,834	79,164	0	152,830	12,420	165,250	480,862
115,599	52,607	8,385	94,826	103,211	541,262	3,287	0	3,287	1,455,380
39,523	23,894	1,744	47,373	49,117	0	0	20,795	20,795	385,645
0	7,098	3,156	19,180	22,336	0	0	0	0	104,989
0	1,100	500	8,340	8,840	0	15,000	0	15,000	88,757
0	8,198	3,656	27,520	31,176	0	15,000	0	15,000	193,746
2,016	0	2,647	11,381	14,028	0	11,354	0	11,354	78,602
62,353	7,950	9,918	51,675	61,593	0	20,655	21,069	41,724	382,356
119,721	36,076	15,613	61,071	76,684	0	55,147	0	55,147	641,003
35,148	8,110	6,185	41,456	47,641	56,100	31,673	0	31,673	344,940
11,900	3,257	4,727	19,736	24,463	0	0	0	0	99,488
0	19,302	3,828	26,889	30,717	0	25,013	4,800	29,813	159,531
11,900	22,559	8,555	46,625	55,180	0	25,013	4,800	29,813	259,019
0	817	2,727	0	2,727	5,300	22,267	0	22,267	78,106
0	795	1,999	15,687	17,686	0	0	0	0	74,509
0	1,612	4,726	15,687	20,413	5,300	22,267	0	22,267	152,615
0	300	790	4,950	5,740	0	13,566	0	13,566	33,908
0	2,365	1,107	12,984	14,091	0	0	0	0	79,138
0	2,165	2,711	10,875	13,586	0	0	0	0	79,362
0	4,530	3,818	23,859	27,677	0	0	0	0	158,500
9,274	3,133	7,788	26,234	34,022	0	17,627	0	17,627	125,446
42,166	674	10,200	18,418	28,618	0	25,536	0	25,536	272,576
0	7,304	4,961	21,128	26,089	0	0	0	0	176,005
10,290	1,081	5,054	29,492	34,546	0	0	0	0	175,934
392,203	72,166	10,855	168,356	179,211	56,175	14,223	31,874	46,097	1,394,788
6,054	3,062	4,112	21,033	25,145	0	2,882	0	2,882	144,169
0	1,500	1,590	11,000	12,590	0	4,557	0	4,557	80,615
6,054	4,562	5,702	32,033	37,735	0	7,439	0	7,439	224,784
2,400	4,881	3,391	19,966	23,357	0	0	0	0	129,582
20,530	26,796	8,377	55,982	64,359	0	16,393	0	16,393	305,129
61,174	4,474	10,681	54,073	64,754	13,093	2,809	5,521	8,330	376,668
306,011	50,661	7,600	152,131	159,731	8,714	0	0	0	918,424
15,885	5,984	6,753	21,079	27,832	8,318	0	0	0	177,601
9,600	6,361	5,379	18,315	23,694	8,156	10,112	0	10,112	200,715
27,565	3,429	9,752	35,839	45,591	0	10,548	0	10,548	202,653

Corridor District Table II 2014 Data

Church Number	LN	Church	Pastor's First Name	Pastor's Last Name	Church City	35.a	35.b	37	38	39	40	42
						Total amount APPORTIONED to the local church for all causes paid to the AC Treasurer	Total amount PAID by the local church for all apportioned causes to the AC Treasurer	Total amount for General Advance Specials remitted to the AC Treasurer	Total amount for World Service Specials remitted to the AC Treasurer	Total amount for Annual Conference Advance specials remitted to the AC Treasurer	Total amount for the Youth Service fund remitted to the AC Treasurer	IMPACT10 (Ten Dollar Club)
Conference Numbers						35.a	35.b	37	38	39	40	42
927	32321	Epiphany New Faith Community	Shay	Hall		0	0	0	0	0	0	0
24	32351	Eno	Anggie	Thompson	Hillsborough	5,026	0	0	0	0	0	0
83	32401	Epworth	Hope	Vickers	Durham	97,482	97,482	1,247	0	914	0	400
27	32451	Fairview	Mark	Clark	Elon College	20,156	20,156	379	0	40	0	50
7	32501	Faith	William	Budzinski	Burlington	22,773	22,776	70	0	535	0	100
23	32551	First	Curtis	Sexton	Elon	54,845	54,845	2,181	0	0	0	120
31	32601	First	Gerald	Baker	Graham	69,532	69,532	2,300	0	1,686	0	370
95	32652	Fletchers Chapel	Kristen	Williams	Durham	24,259	24,259	400	0	358	0	0
78	32653	Bethesda Campus	Kristen	Williams	Durham	15,027	7,005	0	0	0	0	0
	32650	Fletchers Chapel Campuses				39,286	31,264	400	0	358	0	0
28	32701	Friendship	Henry	Swanzey	Burlington	40,446	40,446	0	0	0	0	60
8	32751	Front Street	Raymond	Wittman	Burlington	201,065	201,065	0	0	3,955	0	500
84	32801	Glendale Heights	Stacey	Lundv	Durham	17,949	17,949	439	0	0	0	150
9	32852	Grace	Ronnie	Byrd	Burlington	8,219	3,500	0	0	0	0	0
39	32853	Carr	Ronnie	Byrd	Burlington	4,106	4,106	75	0	115	0	0
	32850	Grace-Carr Charge [2]				12,325	7,606	75	0	115	0	0
119	32901	Grace-CaVel	Benjamin	Sims	Roxboro	21,941	15,681	0	0	0	0	40
32	32951	Haw River	Jeanne	Neal	Haw River	27,686	27,686	197	0	141	0	430
33	33001	Hebron	Kenneth	Sexton	Mebane	33,292	33,292	16	0	0	0	0
35	33021	Hebron	Paul	Cecil	Mebane	2,160	2,160	0	0	0	0	0
101	33051	Helena	Elizabeth	Reynolds	Timberlake	19,074	19,074	0	0	0	0	0
34	33102	Bethel	Robert	Wav	Prospect Hill	3,478	3,478	0	0	325	0	200
36	33103	Union	Robert	Wav	Leasburg	4,558	4,558	0	0	157	0	0
	33100	Hightower Charge [2]				8,036	8,036	0	0	482	0	200
37	33151	Hillsborough	Alvin	Horne	Hillsborough	42,640	42,640	1,250	0	840	0	100
94	33202	Ellis Chapel	Marilyn	Shipman	Bahama	3,689	3,689	8	0	0	20	0
109	33203	Mt. Tabor	Marilyn	Shipman	Rougemont	3,510	3,510	8	0	60	10	0
110	33204	Riverview	Marilyn	Shipman	Bahama	694	694	8	0	0	10	0
	33200	Lake Michie Circuit [3]				4,204	4,204	17	0	60	20	0
106	33251	Lea's Chapel	Bryan	Wilson	Roxboro	12,089	12,089	750	0	250	0	0
38	33301	Leasburg	Raymond	Pearce	Leasburg	17,698	17,698	258	0	12	0	0
40	33351	Lebanon	Jack	Colenda	Mebane	12,781	12,781	0	0	250	0	30
120	33451	Long Memorial	Jeff	Nash	Roxboro	61,913	56,913	2,836	0	718	0	120
121	33501	Longhurst	Francisco	Garcia-Velasque	Roxboro	9,151	9,151	0	0	0	0	0
108	33521	Massey's Chapel	Kathy	Kirkpatrick	Durham	2,989	2,989	1,059	0	490	0	0
87	33551	McMannen	Edward	Priestaf	Durham	58,197	58,197	7,061	0	3,550	0	250
41	33601	Mebane	Johnnie	Wright	Mebane	46,733	41,224	10	0	0	0	210
42	33652	Connally	John	Upton	Milton	3,326	3,326	0	0	0	0	0
43	33653	Milton	John	Upton	Milton	6,161	6,161	0	0	0	0	0
44	33654	Semora	John	Upton	Semora	4,208	4,208	50	0	0	0	0
	33650	Milton Charge [3]				13,695	13,695	50	0	0	0	0
66	33701	Mt. Bethel	Robert	Simpson	Bahama	45,121	45,121	555	0	651	0	0
45	33751	Mt. Hermon	Donald	Miller	Graham	24,479	24,479	0	0	854	0	0
88	33801	Mt. Sylvan	R.	Bowden	Durham	104,816	104,816	1,270	0	4,318	0	290
111	33851	Mt. Tirzah	Jarrod	Davis	Timberlake	12,727	12,727	677	0	0	0	0
112	33901	Mt. Zion	Donald	Daniel	Hurdle Mills	28,569	28,569	35	0	192	0	0
69	33921	New Brook	Robert	Daniels	Roxboro	20,639	20,639	0	0	184	0	0
76	33951	New Creation	Albert	Shuler	Durham	22,213	22,213	375	0	1,115	0	0
46	34002	New Hope	Howard	James	Blanch	6,485	6,485	0	0	0	0	0
47	34003	Purley	Howard	James	Yanceyville	6,837	6,837	0	0	100	0	0
	34000	New Hope-Purley Charge [2]				13,322	13,322	0	0	100	0	0
48	34051	New Sharon	Kong	Namkung	Hillsborough	22,388	22,344	527	0	250	0	50
113	34101	Oak Grove	Casey	Mursten	Roxboro	21,163	21,163	37	0	361	0	50
15	34152	Orange	Ken	Hall	Chapel Hill	117,027	117,027	514	0	11,188	0	140
933	34153	Orange - New Campus	Ken	Hall	Chapel Hill	0	0	0	0	0	0	0
	34150	Orange [2]				117,027	117,027	514	0	11,188	0	140
61	34201	Orange Chapel	Carl	Belcher	Chapel Hill	22,373	16,780	0	0	0	0	50
114	34251	Oxford	David	Haley	Oxford	65,170	65,170	866	0	25	0	100

Corridor District Table II 2014 Data

45.a	45.b	45.c	45.d	45.e	45.f	45	44		48	49	53			50
Human Relations Sunday	One Great Hour of Sharing Sunday	Peace with Justice Sunday	Native American Ministries Sunday	World Communion Sunday	UM Student Day	General Special Sunday Offerings remitted to the Annual Conference Treasurer	Total amount given to non-United Methodist benevolent and charitable causes	Amounts sent to the General Board of Pensions for Clergy	Total amount paid in base compensation to the pastor	Total amount paid in base compensation to all associate pastors assigned by the bishop	Total amount paid in salary and benefits for Deacons	Utilities for paid for Pastor	Utilities paid for Associate Pastor	Total amount paid to/for pastor and associates for utilities and/or related allowances
45.a	45.b	45.c	45.d	45.e	45.f	45	51	58	64	65.a	65.b	66.a	66.b	66
0	0	0	0	0	0	0	0	0	0	0	0	0	0	0
0	0	0	0	0	0	0	500	0	1,800	0	0	0	0	0
201	776	176	150	428	0	1,731	12,835	19,314	85,005	48,470	0	4,805	3,640	8,445
0	0	0	0	0	0	0	5,493	8,873	51,437	0	0	2,734	0	2,734
0	0	0	0	0	5	5	2,034	9,056	52,500	0	0	4,620	0	4,620
0	0	0	0	11	0	11	25,214	10,626	62,500	0	0	0	0	0
162	178	2	1	0	0	343	48,975	12,919	59,957	0	0	0	0	0
0	0	0	0	15	0	15	10,040	7,058	41,770	3,632	0	10,674	0	10,674
0	0	0	0	0	0	0	1,100	1,282	16,692	0	0	1,200	0	1,200
0	0	0	0	15	0	15	11,140	8,340	58,462	3,632	0	11,874	0	11,874
50	50	50	50	50	100	350	7,848	8,201	47,543	0	0	4,991	0	4,991
0	0	0	0	359	0	359	226,695	34,999	107,560	83,114	60,309	5,061	6,080	11,141
0	0	0	0	0	0	0	1,925	4,005	27,151	0	0	4,180	0	4,180
0	0	0	0	0	0	0	0	0	24,000	0	0	2,528	0	2,528
0	0	0	0	0	0	0	765	0	10,442	0	0	1,200	0	1,200
0	0	0	0	0	0	0	765	0	34,442	0	0	3,728	0	3,728
0	0	0	0	0	0	0	650	6,930	45,000	0	0	2,400	0	2,400
0	56	0	169	54	0	279	6,500	8,159	42,384	0	0	4,200	0	4,200
10	11	0	5	0	0	26	50,110	11,801	57,902	0	0	5,964	0	5,964
0	0	0	0	0	0	0	1,145	0	5,770	0	0	0	0	0
50	50	50	50	50	50	300	4,929	7,205	41,770	0	0	3,887	0	3,887
10	160	0	10	40	20	240	1,364	1,685	14,279	0	0	1,080	0	1,080
32	69	0	0	49	49	199	2,338	2,059	17,453	0	0	1,320	0	1,320
42	229	0	10	89	69	439	3,702	3,744	31,732	0	0	2,400	0	2,400
0	0	0	0	0	0	0	16,171	13,521	78,383	0	0	8,100	0	8,100
20	20	20	20	20	20	120	400	0	9,000	0	0	0	0	0
10	10	10	10	10	10	60	0	0	9,000	0	0	0	0	0
10	10	10	10	10	10	60	173	0	2,500	0	0	0	0	0
20	20	20	20	20	20	120	173	0	11,500	0	0	0	0	0
0	0	0	0	0	0	0	3,828	6,384	27,150	0	0	4,044	0	4,044
0	0	0	0	0	0	0	12,545	7,592	44,011	0	0	3,226	0	3,226
0	0	0	0	0	0	0	4,810	0	27,292	0	0	2,759	0	2,759
100	50	50	50	50	50	350	2,810	9,761	49,346	0	0	7,098	0	7,098
0	0	0	0	0	0	0	300	9,677	27,966	0	0	6,000	0	6,000
0	350	0	0	0	0	350	1,450	0	15,720	0	0	0	0	0
225	517	175	0	0	0	917	11,656	11,364	60,000	0	0	0	0	0
0	0	0	0	0	0	0	6,131	10,350	60,218	0	0	5,882	0	5,882
0	0	0	0	0	0	0	128	817	9,596	0	0	0	0	0
0	0	0	0	0	0	0	125	1,634	19,192	0	0	1,000	0	1,000
0	0	0	0	0	0	0	225	817	9,596	0	0	250	0	250
0	0	0	0	0	0	0	478	3,268	38,384	0	0	1,250	0	1,250
100	250	13	0	19	229	611	16,231	4,726	54,792	0	0	4,191	0	4,191
0	0	0	0	0	0	0	6,830	7,300	42,319	0	0	2,641	0	2,641
225	466	85	110	0	82	968	33,280	12,585	72,497	0	48,984	5,079	0	5,079
0	0	0	0	0	0	0	19,387	6,794	28,351	0	0	3,191	0	3,191
0	455	0	0	0	0	455	4,819	9,520	55,190	0	0	6,355	0	6,355
0	0	0	0	0	0	0	7,250	5,670	34,600	0	0	5,014	0	5,014
0	0	0	0	0	0	0	9,987	10,150	65,000	0	0	2,400	0	2,400
0	0	0	0	0	0	0	750	3,603	20,885	0	0	1,200	0	1,200
0	0	0	0	0	0	0	1,338	3,603	20,885	0	0	1,200	0	1,200
0	0	0	0	0	0	0	2,088	7,206	41,770	0	0	2,400	0	2,400
0	0	0	0	0	0	0	250	10,617	51,797	0	0	2,461	0	2,461
0	0	0	0	10	0	10	11,610	7,205	41,770	0	0	3,110	0	3,110
0	0	0	0	0	0	0	53,207	15,508	77,657	37,392	0	7,597	585	8,182
0	0	0	0	0	0	0	0	0	0	0	0	0	0	0
0	0	0	0	0	0	0	53,207	15,508	77,657	37,392	0	7,597	585	8,182
0	0	0	0	0	0	0	9,700	10,333	53,678	0	0	2,989	0	2,989
0	40	0	0	0	0	40	23,285	10,941	63,429	0	0	5,290	0	5,290

Corridor District Table II 2014 Data

LN	Church	Pastor's First Name	Pastor's Last Name	GCFA Numbers	51	52	54

Corridor District Table II 2014 Data

55	56			57	58			59	60
Total amount paid in salary and benefits for all other church staff	Total amount spent for local church program expenses	Total paid for Local Church Property Insurance	Total paid for current operating expenses	Total amount spent for other local church operating expenses & property insurance	Total amount paid for principal and interest on indebtedness, loans, mortgages, etc.	Paid on buildings and improvements	Paid for Pastor or Associate Pastor's Housing Allowance	Total amount paid on capital expenditures for building, improvements, and major equipment purchases	TOTAL AMOUNT PAID BY THE LOCAL CHURCH ON ALL EXPENDITURES
70	71	72.a	72.b	72	73	74.a	74.b	74	75
0	0	0	0	0	0	0	0	0	0
0	250	2,500	2,700	5,200	0	0	0	0	12,776
179,492	5,125	12,370	73,980	86,350	53,490	15,060	0	15,060	750,980
8,064	8,481	4,129	16,287	20,416	0	4,669	0	4,669	171,675
9,600	6,103	6,433	51,573	58,006	10,440	0	0	0	216,614
87,027	27,027	12,630	103,611	116,241	0	62,457	14,500	76,957	534,235
121,316	34,801	14,558	123,069	137,627	94,526	0	17,000	17,000	689,903
20,103	5,109	4,966	22,159	27,125	0	15,607	10,674	26,281	237,205
6,623	1,405	3,148	33,415	36,563	12,681	0	0	0	104,278
26,726	6,514	8,114	55,574	63,688	12,681	15,607	10,674	26,281	341,483
38,146	16,323	9,674	52,401	62,075	0	24,089	0	24,089	316,244
294,500	62,052	36,046	163,909	199,955	0	145,570	24,000	169,570	1,725,714
15,200	3,504	5,482	31,808	37,290	0	36,338	0	36,338	179,328
3,275	1,145	5,130	3,282	8,412	0	0	0	0	56,135
3,130	459	1,494	7,540	9,034	26,322	4,425	0	4,425	69,827
6,405	1,604	6,624	10,822	17,446	26,322	4,425	0	4,425	125,962
7,165	6,000	4,250	19,250	23,500	0	6,750	0	6,750	155,273
41,490	3,986	9,245	21,490	30,735	0	0	0	0	219,785
39,551	4,200	6,938	42,018	48,956	0	16,005	0	16,005	331,650
640	99	2,099	2,779	4,878	0	12,408	0	12,408	29,760
0	7,477	2,525	19,366	21,891	0	0	0	0	140,193
0	1,730	1,583	1,644	3,227	0	0	0	0	37,215
0	3,697	3,161	2,813	5,974	0	0	0	0	49,804
0	5,427	4,744	4,457	9,201	0	0	0	0	87,019
46,142	7,759	6,755	25,731	32,486	68,413	24,701	0	24,701	419,923
0	2,625	1,140	8,364	9,504	0	0	0	0	29,055
0	390	4,082	5,663	9,745	0	7,798	0	7,798	34,091
0	21	580	1,515	2,095	0	0	0	0	6,255
0	411	4,662	7,178	11,840	0	7,798	0	7,798	40,347
0	7,142	3,422	11,765	15,187	0	0	0	0	101,554
0	5,143	2,794	21,332	24,126	0	4,000	0	4,000	161,802
8,394	1,000	4,400	4,610	9,010	8,992	7,162	0	7,162	103,569
124,351	0	12,930	51,673	64,603	49,206	1,580	0	1,580	458,808
0	8,250	3,000	19,625	22,625	0	10,000	0	10,000	121,745
3,000	1,432	1,150	12,835	13,985	0	51,760	0	51,760	95,224
97,325	11,167	10,162	61,048	71,210	0	0	18,000	18,000	421,750
37,547	5,128	20,581	52,107	72,688	0	8,592	0	8,592	326,710
0	182	289	2,784	3,073	0	0	0	0	20,670
0	0	1,534	8,962	10,496	0	0	0	0	47,209
0	533	1,492	6,072	7,564	0	0	0	0	28,171
0	715	3,315	17,818	21,133	0	0	0	0	96,050
39,926	26,914	7,276	48,711	55,987	0	0	0	0	311,711
27,444	2,880	6,193	31,259	37,452	0	24,333	0	24,333	223,184
82,815	40,388	14,288	98,756	113,044	147,112	28,199	0	28,199	835,095
0	6,942	1,417	15,494	16,911	0	0	0	0	131,355
20,370	19,845	10,389	59,229	69,618	39,620	53,544	0	53,544	366,709
12,670	578	6,019	10,186	16,205	0	0	0	0	148,092
48,635	7,228	7,221	32,951	40,172	29,552	50,751	13,000	63,751	349,956
1,800	1,718	2,074	6,105	8,179	0	6,571	0	6,571	66,660
3,400	1,957	2,153	9,699	11,852	0	0	0	0	66,993
5,200	3,675	4,227	15,804	20,031	0	6,571	0	6,571	133,653
11,718	3,177	2,835	14,445	17,280	0	0	0	0	164,522
26,393	8,694	5,368	9,886	15,254	0	18,796	0	18,796	198,002
159,587	89,180	18,293	127,784	146,077	81,618	11,826	9,120	20,946	976,563
0	0	0	0	0	0	0	0	0	0
159,587	89,180	18,293	127,784	146,077	81,618	11,826	9,120	20,946	976,563
6,950	4,966	1,863	15,100	16,963	0	2,150	0	2,150	168,561
128,467	9,357	8,007	74,182	82,189	0	11,379	0	11,379	495,521

Corridor District Table II 2014 Data

Church Number	LN	Church	Pastor's First Name	Pastor's Last Name	Church City	GCFA Numbers	35.a	35.b	37	38	39	40	42
							Total amount APPORTIONED to the local church for all causes paid to the AC Treasurer	Total amount PAID by the local church for all apportioned causes to the AC Treasurer	Total amount for General Advance Specials remitted to the AC Treasurer	Total amount for World Service Specials remitted to the AC Treasurer	Total amount for Annual Conference Advance specials remitted to the AC Treasurer	Total amount for the Youth Service fund remitted to the AC Treasurer	IMPACT10 (Ten Dollar Club)
						Conference Numbers	35.a	35.b	37	38	39	40	42
25	34301	Palmer's Grove	Jinho	Hwang	Hillsborough		11,569	3,471	100	0	150	0	0
89	34351	Parkwood	Nathan	Wittman	Durham		24,243	24,243	435	0	235	0	30
49	34401	Phillips Chapel	Tracy	Clayton	Haw River		21,593	21,596	580	0	385	0	20
90	34451	Pleasant Green	Jesse	Brunson	Durham		41,299	41,299	1,235	0	580	0	0
50	34501	Prospect	Sang	Park	Yanceyville		20,406	20,406	125	0	375	0	100
91	34551	Resurrection	Alan	Felton	Durham		37,046	7,510	1,330	0	8,732	0	50
17	34602	Chestnut Ridge	Pamela	Gilliam	Efland		16,118	16,118	40	0	480	0	0
60	34603	Clover Garden	Pamela	Gilliam	Chapel Hill		7,888	4,551	0	0	0	0	0
		34600 Ridge-Garden Charge [2]					24,006	20,669	40	0	480	0	0
52	34651	Rock Creek	Richard	Booker	Snow Camp		13,066	13,066	73	0	452	0	0
122	34702	New Bethel	William	Ford	Rougemont		8,881	8,881	0	0	0	0	0
123	34703	Rougemont	William	Ford	Rougemont		4,456	2,228	0	0	0	0	0
		34700 Rougemont Charge [2]					13,337	11,109	0	0	0	0	0
54	34751	Salem	Cynthia	Lister	Haw River		23,029	23,029	50	0	0	0	0
125	34801	Salem	Renee	Burnette	Hurdle Mills		30,861	30,861	650	0	25	0	0
897	34851	Sanctuary Lakewood	Rosanna	Panizo-Valladar	Durham		0	0	5	0	0	0	0
55	34901	Saxapahaw	Susan	Eldon	Saxapahaw		16,624	16,624	0	0	620	0	100
20	34951	Shady Grove	Jacob	Breeze	Providence		11,965	11,965	0	0	0	0	50
887	35001	Shepherd's House	Johannes	Gumbo	Durham		0	0	0	0	0	0	0
56	35051	Shiloh	Hyung	Kim	Gibsonville		15,373	15,373	0	0	274	0	0
53	35101	St. Luke's	Tommy	Privette	Burlington		10,188	10,188	0	0	0	0	50
92	35151	St. Paul	Mark	Stephens	Durham		12,104	12,104	10	0	257	0	80
10	35201	St. Paul's	Lee	Pittard	Burlington		26,583	26,583	747	0	2,111	0	280
57	35301	Sweepsonville	Christi	Dye	Sweepsonville		24,885	24,885	0	0	0	0	50
905	35352	The CityWell	Clev	May	Durham		0	0	0	0	0	0	0
934	35353	The CityWell - NCCU Campus	Clev	May	Durham		0	0	0	0	0	0	0
		35350 The CityWell [2]					0	0	0	0	0	0	0
93	35401	Trinity	Taylor	Mills	Durham		67,336	67,236	0	0	2,715	0	50
124	35421	Union Grove	Cheryl	Lawrence	Bahama		3,903	3,903	358	0	0	0	50
58	35451	Union Grove	Richard	Greenway	Hillsborough		26,726	26,726	0	0	0	0	50
16	35501	University	Carl	King	Chapel Hill		210,587	210,587	11,364	0	15,335	0	280
59	35551	Walnut Grove	Gayla	Collins	Hurdle Mills		43,251	43,251	700	0	490	0	20
130	35601	Warren's Grove	Anne	Sims	Roxboro		19,939	19,939	473	0	374	0	50
		Corridor District Totals					3,279,652	3,139,943	60,842	0	97,324	40	8,778

Corridor District Table II 2014 Data

45.a	45.b	45.c	45.d	45.e	45.f	45	44		48	49	53			50
Human Relations Sunday	One Great Hour of Sharing Sunday	Peace with Justice Sunday	Native American Ministries Sunday	World Communion Sunday	UM Student Day	General Special Sunday Offerings remitted to the Annual Conference Treasurer	Total amount given to non-United Methodist benevolent and charitable causes	Amounts sent to the General Board of Pensions for Clergy	Total amount paid in base compensation to the pastor	Total amount paid in base compensation to all associate pastors assigned by the bishop	Total amount paid in salary and benefits for Deacons	Utilities for paid for Pastor	Utilities paid for Associate Pastor	Total amount paid to/for pastor and associates for utilities and/or related allowances
45.a	45.b	45.c	45.d	45.e	45.f	45	51	58	64	65.a	65.b	66.a	66.b	66
0	0	0	0	0	0	0	300	2,303	27,151	0	0	5,000	0	5,000
0	130	0	0	0	0	130	5,650	8,637	47,080	0	0	2,430	0	2,430
0	0	0	0	0	0	0	10,476	7,763	45,000	0	0	4,318	0	4,318
136	316	45	10	45	55	607	26,233	12,271	56,719	21,080	0	5,477	0	5,477
0	80	0	0	0	0	80	1,918	3,327	45,887	0	0	8,090	0	8,090
0	0	0	0	0	0	0	12,154	10,556	52,490	0	0	3,885	0	3,885
0	0	0	0	0	0	0	2,153	8,016	28,780	0	0	3,392	0	3,392
0	0	0	0	0	0	0	0	2,085	17,917	0	0	2,277	0	2,277
0	0	0	0	0	0	0	2,153	10,101	46,697	0	0	5,669	0	5,669
0	0	0	0	52	0	52	4,087	3,450	27,151	0	0	8,370	0	8,370
0	0	0	0	0	0	0	1,874	3,047	18,191	0	0	2,278	0	2,278
0	0	0	0	0	0	0	0	0	8,959	0	0	561	0	561
0	0	0	0	0	0	0	1,874	3,047	27,150	0	0	2,839	0	2,839
0	0	0	0	0	0	0	284	7,649	44,342	0	0	3,543	0	3,543
10	165	75	0	0	50	300	29,138	9,556	51,656	0	0	3,547	0	3,547
0	0	0	0	0	0	0	0	0	0	0	0	0	0	0
0	0	0	0	0	0	0	51,920	7,727	40,054	0	0	2,785	0	2,785
0	0	0	0	0	0	0	450	4,797	29,651	0	0	4,100	0	4,100
0	0	0	0	0	0	0	0	0	38,707	2,000	0	0	0	0
0	0	0	0	0	0	0	5,500	7,205	41,770	0	0	2,100	0	2,100
0	0	0	0	0	0	0	36,891	0	44,000	0	0	3,500	0	3,500
0	0	0	0	0	0	0	18,790	4,802	10,500	30,200	0	2,821	2,400	5,221
0	0	0	0	25	37	62	4,590	8,233	44,495	0	0	5,984	0	5,984
0	5	0	0	0	0	5	437	9,571	45,578	0	0	4,793	0	4,793
0	0	0	0	0	0	0	5,740	7,383	45,000	45,000	0	6,000	3,000	9,000
0	0	0	0	0	0	0	0	0	0	0	0	0	0	0
0	0	0	0	0	0	0	5,740	7,383	45,000	45,000	0	6,000	3,000	9,000
0	1,429	0	0	0	0	1,429	6,396	10,276	59,574	0	0	8,881	0	8,881
0	0	0	0	0	0	0	1,203	1,416	12,000	0	0	0	0	0
0	0	0	0	0	0	0	12,600	10,714	62,110	21,070	0	6,300	2,400	8,700
888	1,604	207	400	739	400	4,238	102,269	28,754	75,480	90,994	0	5,288	7,301	12,589
0	0	0	0	0	0	0	24,071	11,226	59,950	6,000	0	3,965	7,171	11,136
0	0	0	0	0	0	0	9,195	7,940	46,028	0	0	3,087	0	3,087
2,878	8,405	1,354	1,387	2,670	1,399	18,092	1,545,388	776,412	4,347,651	501,459	205,620	366,567	36,230	402,797

Corridor District Table II 2014 Data

LN	Church	Pastor's First Name	Pastor's Last Name	Travel paid to Pastor	Travel paid to Associate Pastor	Total amount paid to pastor and associate(s) for accountable reimbursements (Travel)	Other Cash Allowance for Pastor	Other Cash Allowance for Associate Pastor	Total amount paid to pastor and associate(s) for any other cash allowances (non-accountable)	Total amount paid by the local church for all direct-billed clergy health benefits	Life insurance	Total amount paid in salary and benefits for Diaconal Ministers
		Conference Numbers		67.a	67.b	67	68.a	68.b	68	68.c	68.d	69
34301	Palmer's Grove	Jinho	Hwang	875	0	875	0	0	0	12,008	225	0
34351	Parkwood	Nathan	Wittman	1,503	0	1,503	606	0	606	6,491	225	0
34401	Phillips Chapel	Tracy	Clayton	3,780	0	3,780	66	0	66	12,008	201	0
34451	Pleasant Green	Jesse	Brunson	1,245	843	2,088	0	0	0	14,636	375	0
34501	Prospect	Sang	Park	4,000	0	4,000	285	0	285	12,008	174	0
34551	Resurrection	Alan	Felton	0	0	0	95	0	95	13,000	297	0
34602	Chestnut Ridge	Pamela	Gilliam	4,574	0	4,574	670	0	670	4,462	105	0
34603	Clover Garden	Pamela	Gilliam	2,739	0	2,739	163	0	163	3,925	70	0
34600	Ridge-Garden Charge [2]			7,313	0	7,313	833	0	833	8,387	175	0
34651	Rock Creek	Richard	Booker	2,060	0	2,060	224	0	224	8,902	225	0
34702	New Bethel	William	Ford	1,277	0	1,277	0	0	0	6,329	150	0
34703	Rougemont	William	Ford	321	0	321	0	0	0	0	0	0
34700	Rougemont Charge [2]			1,598	0	1,598	0	0	0	6,329	150	0
34751	Salem	Cynthia	Lister	1,939	0	1,939	0	0	0	12,008	174	0
34801	Salem	Renee	Burnette	3,048	177	3,225	180	0	180	13,353	174	0
34851	Sanctuary Lakewood	Rosanna	Panizo-Valladar	0	0	0	0	0	0	0	0	0
34901	Saxapahaw	Susan	Eldon	2,840	0	2,840	0	0	0	5,252	174	0
34951	Shady Grove	Jacob	Breeze	1,980	0	1,980	1,707	0	1,707	9,291	225	0
35001	Shepherd's House	Johannes	Gumbo	0	0	0	0	0	0	11,258	0	0
35051	Shiloh	Hyung	Kim	4,500	0	4,500	0	0	0	9,000	225	0
35101	St. Luke's	Tommy	Privette	5,601	0	5,601	15,100	0	15,100	0	0	0
35151	St. Paul	Mark	Stephens	2,000	3,000	5,000	0	0	0	1,776	0	0
35201	St. Paul's	Lee	Pittard	2,794	0	2,794	149	0	149	12,008	225	0
35301	Swepsonville	Christi	Dye	1,616	0	1,616	0	0	0	6,003	225	0
35352	The CityWell	Clev	May	4,000	2,000	6,000	0	0	0	11,016	225	0
35353	The CityWell - NCCU Campus	Clev	May	0	0	0	0	0	0	0	0	0
35350	The CityWell [2]			4,000	2,000	6,000	0	0	0	11,016	225	0
35401	Trinity	Taylor	Mills	5,145	0	5,145	0	0	0	12,232	225	0
35421	Union Grove	Cheryl	Lawrence	1,824	0	1,824	0	0	0	0	0	0
35451	Union Grove	Richard	Greenway	5,500	1,500	7,000	225	0	225	12,263	450	0
35501	University	Carl	King	420	2,154	2,574	2,599	2,238	4,837	28,299	450	0
35551	Walnut Grove	Gayla	Collins	3,158	1,200	4,358	225	0	225	12,008	225	0
35601	Warren's Grove	Anne	Sims	3,415	0	3,415	269	0	269	6,004	174	0
	Corridor District Totals			276,819	23,159	299,978	46,614	7,554	54,168	860,691	24,139	44,940

Corridor District Table II 2014 Data

55	56			57	58			59	60
Total amount paid in salary and benefits for all other church staff	Total amount spent for local church program expenses	Total paid for Local Church Property Insurance	Total paid for current operating expenses	Total amount spent for other local church operating expenses & property insurance	Total amount paid for principal and interest on indebtedness, loans, mortgages, etc.	Paid on buildings and improvements	Paid for Pastor or Associate Pastor's Housing Allowance	Total amount paid on capital expenditures for building, improvements, and major equipment purchases	TOTAL AMOUNT PAID BY THE LOCAL CHURCH ON ALL EXPENDITURES
70	71	72.a	72.b	72	73	74.a	74.b	74	75
0	1,500	2,000	1,100	3,100	0	0	0	0	77,752
10,392	1,867	3,843	16,464	20,307	0	6,069	0	6,069	166,039
0	2,088	3,645	27,307	30,952	0	265,548	0	265,548	435,076
48,952	18,493	10,000	29,738	39,738	64,171	3,250	0	3,250	409,457
13,441	2,405	2,200	9,547	11,747	0	1,500	0	1,500	162,739
13,082	7,149	4,099	45,444	49,543	21,780	0	14,200	14,200	260,764
11,894	1,775	4,437	27,991	32,428	0	2,057	0	2,057	140,516
0	552	2,280	4,193	6,473	0	980	0	980	54,337
11,894	2,327	6,717	32,184	38,901	0	3,037	0	3,037	194,853
0	3,748	1,857	17,463	19,320	0	0	0	0	121,210
8,940	2,491	1,686	14,293	15,979	0	0	0	0	82,874
0	2,103	2,516	6,764	9,280	0	0	0	0	29,030
8,940	4,594	4,202	21,057	25,259	0	0	0	0	111,904
16,216	3,946	5,120	20,269	25,389	0	13,164	0	13,164	181,848
25,510	15,841	4,711	35,734	40,445	0	12,255	0	12,255	274,851
0	0	0	0	0	0	0	0	0	5
8,746	5,828	4,988	15,297	20,285	0	14,500	0	14,500	199,649
0	6,066	4,080	15,243	19,323	0	0	0	0	111,477
0	3,875	6,612	35,000	41,612	0	2,500	0	2,500	99,952
0	1,350	1,350	5,230	6,580	0	15,000	0	15,000	128,450
0	9,263	3,336	19,708	23,044	0	6,797	0	6,797	186,722
33,217	3,630	3,176	11,396	14,572	3,600	0	0	0	166,305
17,394	5,379	4,745	37,127	41,872	5,358	7,046	0	7,046	224,009
16,894	1,219	8,533	51,598	60,131	3,108	6,468	6,000	12,468	221,454
13,321	13,013	0	4,053	4,053	0	0	30,000	30,000	207,751
0	0	0	0	0	0	0	0	0	0
13,321	13,013	0	4,053	4,053	0	0	30,000	30,000	207,751
127,890	35,885	26,391	92,847	119,238	0	370,209	0	370,209	912,479
0	340	934	6,648	7,582	0	2,685	0	2,685	35,264
0	4,692	4,879	22,751	27,630	16,800	0	0	0	255,381
579,232	86,722	22,408	188,193	210,601	172,872	189,853	25,458	215,311	2,093,390
38,915	14,552	7,340	25,292	32,632	0	0	0	0	325,507
6,000	3,724	4,517	19,054	23,571	20,389	8,977	0	8,977	185,991
4,093,430	1,096,145	640,611	3,597,014	4,237,625	1,627,168	2,050,857	278,431	2,329,288	29,911,332

Corridor District Table III 2014 Data

Church Number	LN	Church	Pastor's First Name	Pastor's Last Name	Church City	61 Number of households giving to the local church	62.a Amount received through pledges	62.b Amount received from non-pledging, but identified givers	62.c Amount received from unidentified givers	62.d Amount received from Interest and Dividends
Conference Numbers						1x	1.A	1.B	1.C	1.D
913	30000	Corridor District	Donna	Banks		0	0	0	0	0
13	31002	Aldersgate	Donnie	Jones	Chapel Hill	23	82,000	2,600	1,200	2,700
14	31003	Amity	Donnie	Jones	Chapel Hill	66	73,493	2,100	1,240	38
	31000	Aldersgate-Amity Charge [2]				89	155,493	4,700	2,440	2,738
74	31051	Aldersgate	William	Lain	Durham	339	533,809	196,788	5,802	105
889	31101	All Saints'	Christopher	Moore	Raleigh	121	298,444	61,932	5,746	187
63	31152	Allensville	Lori	Higgins	Roxboro	58	0	85,823	15,145	728
64	31153	Trinity	Lori	Higgins	Oxford	55	0	48,780	7,342	330
	31150	Allensville-Trinity Charge [2]				113	0	134,603	22,487	1,058
65	31251	Andrews Chapel	Sung	Moy	Durham	21	0	72,314	2,279	22
75	31301	Asbury	Jessie	Larkins	Durham	177	144,511	68,462	9,699	50,884
1	31351	Bellemont	John	Duncan	Burlington	260	253,706	147,168	4,216	230
77	31401	Bethany	Julia	Webb-Bowden	Durham	76	131,544	56,023	3,235	54
2	31452	Bethel	Hyun	Park	Snow Camp	39	0	77,403	5,190	33
748	31453	Center	Hyun	Park	Snow Camp	33	0	106,138	5,586	1,213
	31450	Bethel-Center Charge [2]			Snow Camp	72	0	183,541	10,776	1,246
18	31502	Bethel	Jason	Gaskin	Pelham	39	0	47,057	1,267	68
19	31503	Locust Hill	Jason	Gaskin	Reidsville	30	0	46,185	2,381	223
	31500	Bethel-Locust Hill Charge [2]				69	0	93,242	3,648	291
126	31531	Bullock's	Darren	Hickerson	Hester	15	0	20,075	1,039	41
3	31652	Bethel	Stewart	Crank	Burlington	32	0	58,951	4,561	45
4	31653	Camp Springs	Stewart	Crank	Reidsville	38	0	54,743	5,178	345
	31650	Burlington Circuit				70	0	113,694	9,739	390
79	31701	Calvary	Jennifer	Anderson	Durham	48	0	53,832	3,340	38,272
11	31751	Carrboro	Rani	Woodrow	Carrboro	153	0	214,308	6,692	110
29	31801	Cedar Cliff	James	Wooten	Graham	72	0	116,913	10,399	0
12	31851	Cedar Grove	Karl	Grant	Cedar Grove	65	0	138,533	2,492	51
846	31901	Christ	David	Goehring	Chapel Hill	437	1,021,167	221,409	19,620	652
71	31952	Community	James	Meyer	Butner	38	0	89,213	1,657	0
127	31953	Stem	James	Meyer	Stem	45	0	44,523	3,013	3
	31950	Community-Stem Charge [2]				83	0	133,736	4,670	3
21	32001	Concord	David	Allen	Graham	50	0	83,994	6,397	0
72	32051	Concord	Karl	Neuschaefer	Roxboro	101	0	248,064	5,010	83
5	32101	Davis Street	James	Weaver	Burlington	150	0	282,749	2,323	0
81	32151	Duke Memorial	Heather	Rodrigues	Durham	355	553,009	102,003	16,462	55,688
82	32201	Duke's Chapel	Everett	Gardner	Durham	79	107,853	22,924	2,951	10,978
22	32251	Efland	Kenneth	McLean	Efland	160	3,207	103,880	4,129	0
6	32301	Emmanuel	Kjersti	Lockhart	Burlington	76	0	166,883	2,412	72
927	32321	Epiphany New Faith Community	Shay	Hall		1	0	3,650	0	0
24	32351	Eno	Anggie	Thompson	Hillsborough	12	4,625	4,200	625	0
83	32401	Epworth	Hope	Vickers	Durham	220	497,427	63,964	4,301	0
27	32451	Fairview	Mark	Clark	Elon College	86	0	128,345	4,936	0
7	32501	Faith	William	Budzinski	Burlington	58	0	156,553	1,251	34
23	32551	First	Curtis	Sexton	Elon	150	294,280	95,418	7,564	0
31	32601	First	Gerald	Baker	Graham	264	255,000	177,980	8,920	0
95	32652	Fletchers Chapel	Kristen	Williams	Durham	95	130,000	30,550	3,500	200
78	32653	Bethesda Campus	Kristen	Williams	Durham	66	0	56,158	1,782	0
	32650	Fletchers Chapel Campuses				161	130,000	86,708	5,282	200
28	32701	Friendship	Henry	Swanzy	Burlington	110	0	215,198	5,699	160

Corridor District Table III 2014 Data

62.e	62.f	62.g	62	63.a	63.b	63.c	63.d	63	64.a	64.b	64.c	64
Amount received through Sale of Church Assets	Amount received through building use fees, contributions, and rentals	Amount received through fundraisers and other sources	Total income for annual budget/spending plan	Capital Campaign	Memorials, Endowments, Bequests	Other Sources & Projects	Amount received for Special Sundays, General Advance specials, World Service Specials, Conference Advance Specials and other forms of directed	Total income for designated causes including capital campaign and other special projects	Equitable Compensation Funds	Advanced Special, apportioned and connectional funds received by church	Other grants and financial support from institutional sources	Total income from connectional and other institutional sources outside the local church
1.E	1.F	1.G	1	2.A	2.B	2.C	2.D	2	3.Q	3.B	3.C	3
0	0	0	0	0	0	0	0	0	0	0	0	0
0	300	0	88,800	210,000	1,400	0	1,247	212,647	0	0	0	0
0	76,955	0	153,826	0	76,993	0	4,081	81,074	0	0	0	0
0	77,255	0	242,626	210,000	78,393	0	5,328	293,721	0	0	0	0
0	1,784	43,139	781,427	501,125	14,571	0	4,588	520,284	0	0	0	0
0	0	2,100	368,409	268,260	0	0	170	268,430	0	0	0	0
0	0	8,586	110,282	0	2,250	0	413	2,663	0	0	0	0
0	0	2,693	59,145	8,182	3,905	0	180	12,267	0	0	0	0
0	0	11,279	169,427	8,182	6,155	0	593	14,930	0	0	0	0
0	175	0	74,790	0	0	0	0	0	0	0	0	0
0	0	0	273,556	0	8,340	0	3,505	11,845	0	0	0	0
0	250	0	405,570	12,753	5,000	18,166	47,933	83,852	0	0	6,000	6,000
0	7,980	9,889	208,725	25,388	6,724	31,014	11,050	74,176	0	0	0	0
0	1,100	11,362	95,088	0	24,508	0	0	24,508	0	0	0	0
0	14,871	0	127,808	0	3,250	0	0	3,250	0	0	0	0
0	15,971	11,362	222,896	0	27,758	0	0	27,758	0	0	0	0
9,387	3,539	0	61,318	0	545	4,900	0	5,445	0	0	0	0
0	0	7,527	56,316	0	0	0	0	0	0	0	0	0
9,387	3,539	7,527	117,634	0	545	4,900	0	5,445	0	0	0	0
8,000	0	0	29,155	0	200	0	820	1,020	0	0	0	0
0	100	5,901	69,558	0	0	0	4,004	4,004	0	0	0	0
0	0	2,560	62,826	0	300	0	4,917	5,217	0	0	0	0
0	100	8,461	132,384	0	300	0	8,921	9,221	0	0	0	0
0	11,978	0	107,422	0	8,520	0	1,236	9,756	0	0	0	0
0	14,534	0	235,644	0	55,210	1,406	17,646	74,262	0	0	2,115	2,115
0	425	11,828	139,565	0	6,880	0	16,017	22,897	0	0	0	0
0	0	0	141,076	0	2,075	0	0	2,075	0	0	0	0
0	26,475	1,950	1,291,273	0	0	0	237,199	237,199	0	0	0	0
0	650	9,110	100,630	0	1,860	0	251	2,111	10,440	0	0	10,440
0	0	0	47,539	0	9,457	0	263	9,720	0	0	0	0
0	650	9,110	148,169	0	11,317	0	514	11,831	10,440	0	0	10,440
0	880	11,305	102,576	0	0	0	1,000	1,000	0	0	0	0
0	250	18,836	272,243	0	5,050	0	0	5,050	0	0	0	0
0	0	0	285,072	8,120	11,198	0	0	19,318	0	0	0	0
0	30,229	0	757,391	0	400	0	0	400	0	0	0	0
0	10,980	5,992	161,678	0	852	0	225	1,077	6,580	1,427	0	8,007
0	545	31,639	143,400	0	2,230	0	18,372	20,602	0	0	0	0
0	75	730	170,172	0	1,825	0	1,985	3,810	0	0	0	0
0	0	0	3,650	0	0	0	0	0	0	0	0	0
0	0	0	9,450	0	0	0	0	0	0	0	0	0
0	18,771	451	584,914	196,353	40,173	0	2,763	239,289	0	0	0	0
0	600	0	133,881	42,922	11,534	0	214	54,670	0	0	0	0
25	370	0	158,233	0	26,710	10,154	63	36,927	0	0	0	0
0	0	0	397,262	0	4,225	0	140	4,365	0	0	0	0
0	56,792	13,880	512,572	62,724	11,014	0	27,418	101,156	0	0	0	0
0	500	0	164,750	0	500	0	500	1,000	0	0	0	0
0	100	0	58,040	0	0	0	0	0	0	0	0	0
0	600	0	222,790	0	500	0	500	1,000	0	0	0	0
0	520	14,089	235,666	3,776	3,695	23,152	0	30,623	0	0	0	0

Corridor District Table III 2014 Data

Church Number	LN	Church	Pastor's First Name	Pastor's Last Name	Church City	61 Number of households giving to the local church	62.a Amount received through pledges	62.b Amount received from non-pledging, but identified givers	62.c Amount received from unidentified givers	62.d Amount received from Interest and Dividends
Conference Numbers						1x	1.A	1.B	1.C	1.D
8	32751	Front Street	Raymond	Wittman	Burlington	517	1,048,055	178,940	92,802	0
84	32801	Glendale Heights	Stacey	Lundy	Durham	49	109,460	19,136	4,393	0
9	32852	Grace	Ronnie	Byrd	Burlington	16	0	48,567	400	0
39	32853	Carr	Ronnie	Byrd	Burlington	40	0	34,273	3,095	0
	32850	Grace-Carr Charge [2]				56	0	82,840	3,495	0
119	32901	Grace-CaVel	Benjamin	Sims	Roxboro	72	0	93,696	1,455	0
32	32951	Haw River	Jeanne	Neal	Haw River	0	0	150,219	4,070	0
33	33001	Hebron	Kenneth	Sexton	Mebane	109	0	161,508	6,475	209
35	33021	Hebron	Paul	Cecil	Mebane	22	0	12,057	8,038	0
101	33051	Helena	Elizabeth	Reynolds	Timberlake	71	0	99,267	3,040	0
34	33102	Bethel	Robert	Way	Prospect Hill	22	0	30,181	2,117	15
36	33103	Union	Robert	Way	Leasburg	26	0	33,668	1,469	0
	33100	Hightower Charge [2]				48	0	63,849	3,586	15
37	33151	Hillsborough	Alvin	Horne	Hillsborough	168	216,740	86,430	2,840	846
94	33202	Ellis Chapel	Marilyn	Shipman	Bahama	20	6,950	5,475	2,325	0
109	33203	Mt. Tabor	Marilyn	Shipman	Rougemont	21	1,200	13,700	349	491
110	33204	Riverview	Marilyn	Shipman	Bahama	18	600	8,500	78	0
	33200	Lake Michie Circuit [3]				39	1,800	22,200	427	491
106	33251	Lea's Chapel	Bryan	Wilson	Roxboro	36	0	72,823	20	3,070
38	33301	Leasburg	Raymond	Pearce	Leasburg	54	0	105,871	3,752	0
40	33351	Lebanon	Jack	Colenda	Mebane	41	0	94,471	2,697	0
120	33451	Long Memorial	Jeff	Nash	Roxboro	172	178,154	150,802	3,303	2,320
121	33501	Longhurst	Francisco	Garcia-Velasquez	Roxboro	37	0	83,123	15,000	432
108	33521	Massey's Chapel	Kathy	Kirkpatrick	Durham	73	0	105,569	3,686	0
87	33551	McMannen	Edward	Priestaf	Durham	155	191,996	208,649	2,524	0
41	33601	Mebane	Johnnie	Wright	Mebane	123	122,574	118,956	10,871	0
42	33652	Connally	John	Upton	Milton	18	0	11,518	692	763
43	33653	Milton	John	Upton	Milton	30	0	28,462	998	6
44	33654	Semora	John	Upton	Semora	14	0	27,580	82	100
	33650	Milton Charge [3]				62	0	67,560	1,772	869
66	33701	Mt. Bethel	Robert	Simpson	Bahama	145	132,583	107,902	2,359	12,483
45	33751	Mt. Hermon	Donald	Miller	Graham	97	0	142,352	1,828	2
88	33801	Mt. Sylvan	R.	Bowden	Durham	192	377,652	207,350	6,950	0
111	33851	Mt. Tirzah	Jarrod	Davis	Timberlake	39	0	65,383	9,723	0
112	33901	Mt. Zion	Donald	Daniel	Hurdle Mills	179	0	216,871	6,548	151
69	33921	New Brook	Robert	Daniels	Roxboro	58	0	60,008	829	71,367
76	33951	New Creation	Albert	Shuler	Durham	144	128,542	100,997	4,332	95
46	34002	New Hope	Howard	James	Blanch	24	0	58,650	2,033	0
47	34003	Purley	Howard	James	Yanceyville	30	0	58,517	2,657	0
	34000	New Hope-Purley Charge [2]				54	0	117,167	4,690	0
48	34051	New Sharon	Kong	Namkung	Hillsborough	74	0	138,559	1,136	0
113	34101	Oak Grove	Casey	Mursten	Roxboro	81	0	133,258	4,425	22,804
15	34152	Orange	Ken	Hall	Chapel Hill	273	329,571	315,102	13,634	0
933	34153	Orange - New Campus	Ken	Hall	Chapel Hill	0	0	0	0	0
	34150	Orange [2]				273	329,571	315,102	13,634	0
61	34201	Orange Chapel	Carl	Belcher	Chapel Hill	68	0	138,738	1,000	30
114	34251	Oxford	David	Haley	Oxford	565	245,039	88,634	3,475	0

Corridor District Table III 2014 Data

62.e	62.f	62.g	62	63.a	63.b	63.c	63.d	63	64.a	64.b	64.c	64
Amount received through Sale of Church Assets	Amount received through building use fees, contributions, and rentals	Amount received through fundraisers and other sources	Total income for annual budget/spending plan	Capital Campaign	Memorials, Endowments, Bequests	Other Sources & Projects	Amount received for Special Sundays, General Advance specials, World Service Specials, Conference Advance Specials and other forms of directed	Total income for designated causes including capital campaign and other special projects	Equitable Compensation Funds	Advanced Special, apportioned and connecional funds received by church	Other grants and financial support from institutional sources	Total income from connecional and other institutional sources outside the local church
1.E	1.F	1.F	1	2.A	2.B	2.C	2.D	2	3.Q	3.B	3.C	3
0	0	0	1,319,797	0	186,346	0	215,874	402,220	0	0	0	0
0	1,060	2,797	136,846	0	12,955	2,716	2,215	17,886	0	0	0	0
0	0	0	48,967	0	0	0	0	0	0	0	0	0
0	0	0	37,368	34,057	0	0	0	34,057	0	0	0	0
0	0	0	86,335	34,057	0	0	0	34,057	0	0	0	0
0	3,125	0	98,276	0	0	0	152	152	0	0	0	0
0	3,930	0	158,219	0	0	0	6,815	6,815	0	0	0	0
0	111	7,755	176,058	0	187,553	0	42	187,595	0	0	0	0
0	0	6,226	26,321	0	0	0	0	0	0	0	0	0
0	50	3,864	106,221	3,011	5	6,629	4,742	14,387	0	0	0	0
0	0	0	32,313	0	50	0	765	815	0	0	0	0
0	0	1,034	36,171	0	500	0	613	1,113	0	0	0	0
0	0	1,034	68,484	0	550	0	1,378	1,928	0	0	0	0
0	300	4,600	311,756	69,712	8,260	0	610	78,582	0	0	0	0
0	0	8,796	23,546	0	0	0	570	570	0	0	0	0
0	0	5,900	21,640	0	621	0	380	1,001	0	0	0	0
0	0	0	9,178	0	0	0	175	175	0	0	0	0
0	0	5,900	30,818	0	621	0	555	1,176	0	0	0	0
0	0	5,731	81,644	0	0	0	0	0	0	0	0	0
0	300	6,400	116,323	0	0	0	12,802	12,802	0	0	0	0
0	0	6,156	103,324	0	930	0	4,810	5,740	0	0	0	0
0	3,000	24,000	361,579	33,173	75	5,443	4,348	43,039	0	0	0	0
0	0	757	99,312	0	0	0	0	0	0	0	0	0
0	0	0	109,255	29,557	0	0	2,024	31,581	0	0	0	0
13,279	3,500	0	419,948	0	8,620	0	3,725	12,345	0	0	500	500
0	0	0	252,401	0	10,000	0	33	10,033	0	0	2,500	2,500
0	0	0	12,973	0	4,520	0	0	4,520	0	0	0	0
0	0	0	29,466	0	305	0	0	305	0	0	0	0
0	0	0	27,762	0	5,242	0	0	5,242	0	0	0	0
0	0	0	70,201	0	10,067	0	0	10,067	0	0	0	0
0	121	300	255,748	0	29,280	0	711	29,991	0	0	10,500	10,500
2,500	0	0	146,682	0	12,207	39,868	908	52,983	0	0	0	0
0	42,707	0	634,659	0	0	0	0	0	0	0	0	0
0	0	7,184	82,290	0	3,410	0	19,387	22,797	0	0	0	0
0	390	0	223,960	0	7,345	0	801	8,146	0	0	0	0
0	0	3,150	135,354	0	0	0	1	1	0	0	0	0
0	0	0	233,966	70,354	3,000	16,500	9,987	99,841	6,000	0	145,000	151,000
0	0	4,120	64,803	0	7,625	0	1,398	9,023	7,427	0	0	7,427
0	0	4,218	65,392	0	1,955	0	1,338	3,293	7,427	0	0	7,427
0	0	8,338	130,195	0	9,580	0	2,736	12,316	14,854	0	0	14,854
0	400	760	140,855	0	500	0	0	500	0	0	0	0
0	100	12,480	173,067	0	100	26,530	1,567	28,197	0	0	13,810	13,810
0	0	0	658,307	66,604	625	0	70,832	138,061	0	11,152	0	11,152
0	0	0	0	0	0	0	0	0	0	0	0	0
0	0	0	658,307	66,604	625	0	70,832	138,061	0	11,152	0	11,152
0	0	18,000	157,768	0	11,740	0	0	11,740	0	0	0	0
0	1,450	0	338,598	0	242	0	866	1,108	0	0	0	0

Corridor District Table III 2014 Data

Church Number	LN	Church	Pastor's First Name	Pastor's Last Name	Church City	GCFA Numbers	61	62.a	62.b	62.c	62.d
							Number of households giving to the local church	Amount received through pledges	Amount received from non-pledging, but identified givers	Amount received from unidentified givers	Amount received from Interest and Dividends
						Conference Numbers	1x	1.A	1.B	1.C	1.D
25	34301	Palmer's Grove	Jinho	Hwang	Hillsborough		31	0	54,827	2,351	3
89	34351	Parkwood	Nathan	Wittman	Durham		75	0	142,447	5,334	0
49	34401	Phillips Chapel	Tracy	Clayton	Haw River		75	0	131,823	6,149	23
90	34451	Pleasant Green	Jesse	Brunson	Durham		145	0	381,679	2,515	542
50	34501	Prospect	Sang	Park	Yanceyville		36	21,600	84,400	7,965	450
91	34551	Resurrection	Alan	Felton	Durham		75	133,514	41,748	6,973	25
17	34602	Chestnut Ridge	Pamela	Gilliam	Efland		47	0	85,059	3,178	695
60	34603	Clover Garden	Pamela	Gilliam	Chapel Hill		21	0	33,388	4,813	166
		34600 Ridge-Garden Charge [2]					68	0	118,447	7,991	861
52	34651	Rock Creek	Richard	Booker	Snow Camp		48	0	62,586	1,567	3,886
122	34702	New Bethel	William	Ford	Rougemont		49	0	39,634	3,813	0
123	34703	Rougemont	William	Ford	Rougemont		20	0	15,500	2,000	3
		34700 Rougemont Charge [2]					69	0	55,134	5,813	3
54	34751	Salem	Cynthia	Lister	Haw River		85	0	145,380	5,115	148
125	34801	Salem	Renee	Burnette	Hurdle Mills		84	0	180,041	2,002	6,169
897	34851	Sanctuary Lakewood	Rosanna	Panizo-Valladare	Durham		0	0	0	0	0
55	34901	Saxapahaw	Susan	Eldon	Saxapahaw		70	68,795	66,015	2,780	11
20	34951	Shady Grove	Jacob	Breeze	Providence		40	0	80,813	3,087	10
887	35001	Shepherd's House	Johannes	Gumbo	Durham		48	0	43,600	5,000	48
56	35051	Shiloh	Hyung	Kim	Gibsonville		40	0	93,340	4,413	5,571
53	35101	St. Luke's	Tommy	Privette	Burlington		46	0	155,815	6,993	0
92	35151	St. Paul	Mark	Stephens	Durham		75	0	127,483	549	2,635
10	35201	St. Paul's	Lee	Pittard	Burlington		89	132,027	37,488	1,872	0
57	35301	Swepsonville	Christi	Dye	Swepsonville		58	0	129,304	2,362	694
905	35352	The CityWell	Clev	May	Durham		126	0	96,382	1,835	0
934	35353	The CityWell - NCCU Campus	Clev	May	Durham		0	0	0	0	0
		35350 The CityWell [2]					126	0	96,382	1,835	0
93	35401	Trinity	Taylor	Mills	Durham		156	241,040	59,954	4,573	552
124	35421	Union Grove	Cheryl	Lawrence	Bahama		20	0	26,833	2,208	103
58	35451	Union Grove	Richard	Greenway	Hillsborough		129	194,069	49,071	4,420	0
16	35501	University	Carl	King	Chapel Hill		557	1,146,045	196,210	245,453	196
59	35551	Walnut Grove	Gayla	Collins	Hurdle Mills		187	0	261,884	1,868	0
130	35601	Warren's Grove	Anne	Sims	Roxboro		55	0	126,403	3,189	7
		Corridor District Totals					10,693	9,410,281	10,738,655	788,458	300,670

Corridor District Table III 2014 Data

62.e	62.f	62.g	62	63.a	63.b	63.c	63.d	63	64.a	64.b	64.c	64
Amount received through Sale of Church Assets	Amount received through building use fees, contributions, and rentals	Amount received through fundraisers and other sources	Total income for annual budget/spending plan	Capital Campaign	Memorials, Endowments, Bequests	Other Sources & Projects	Amount received for Special Sundays, General Advance specials, World Service Specials, Conference Advance Specials and other forms of directed	Total income for designated causes including capital campaign and other special projects	Equitable Compensation Funds	Advanced Special, apportioned and connectional funds received by church	Other grants and financial support from institutional sources	Total income from connectional and other institutional sources outside the local church
1.E	1.F	1.F	1	2.A	2.B	2.C	2.D	2	3.Q	3.B	3.C	3
0	1,150	8,230	66,561	0	0	0	0	0	0	0	0	0
0	4,425	13,000	165,206	1,125	1,022	0	790	2,937	0	0	0	0
0	266	8,140	146,401	67,878	370	0	3,160	71,408	0	0	0	0
0	1,360	0	386,096	0	13,017	9,900	1,283	24,200	0	0	0	0
0	100	1,991	116,506	2,895	575	0	0	3,470	0	0	0	0
0	0	1,284	183,544	0	0	0	4,807	4,807	0	0	0	0
0	150	9,285	98,367	12,320	350	0	2,036	14,706	0	0	66,000	66,000
0	0	4,166	42,533	0	0	0	2,765	2,765	0	0	1,000	1,000
0	150	13,451	140,900	12,320	350	0	4,801	17,471	0	0	67,000	67,000
0	0	1,488	69,527	0	90	7,570	120	7,780	0	0	0	0
0	159	0	43,606	0	22,990	0	0	22,990	0	0	0	0
0	0	0	17,503	0	7,800	0	0	7,800	0	0	0	0
0	159	0	61,109	0	30,790	0	0	30,790	0	0	0	0
0	935	20,575	172,153	0	5,172	0	559	5,731	0	0	0	0
0	0	44,722	232,934	13,846	185,036	0	30,013	228,895	0	0	0	0
0	0	0	0	0	0	0	0	0	0	0	0	0
0	6,583	4,590	148,774	0	30	0	1,087	1,117	0	0	0	0
0	0	1,450	85,360	0	0	0	0	0	0	0	0	0
0	37,000	3,000	88,648	0	0	0	0	0	0	0	0	0
0	0	0	103,324	0	7,830	0	6,224	14,054	0	0	0	0
0	0	0	162,808	0	0	0	36,891	36,891	0	0	0	0
0	10,569	5,697	146,933	0	0	0	0	0	0	0	0	0
0	200	2,556	174,143	0	795	6,007	0	6,802	0	0	0	0
0	435	19,072	151,867	0	1,085	0	560	1,645	0	0	0	0
0	0	0	98,217	0	0	0	0	0	0	0	78,790	78,790
0	0	0	0	0	0	0	0	0	0	0	0	0
0	0	0	98,217	0	0	0	0	0	0	0	78,790	78,790
0	16,115	0	322,234	97,786	23,136	0	0	120,922	0	0	0	0
0	0	5,191	34,335	0	675	0	478	1,153	0	0	0	0
0	9,300	0	256,860	0	0	0	0	0	20,700	0	0	20,700
0	4,105	0	1,592,009	252,110	72,724	0	132,486	457,320	0	0	0	0
0	395	29,000	293,147	0	4,535	0	24,741	29,276	0	0	0	0
0	503	3,466	133,568	12,150	150	0	9,195	21,495	0	0	0	0
33,191	436,022	534,698	22,241,975	2,106,181	1,202,787	209,955	1,033,886	4,552,809	58,574	12,579	326,215	397,368

[illegible]

Fairway District Table I 2014 Data

6	7	8	9	9.a	9.b	9.c	9.d	9.e	9.f	9.g	9.i	9.h	9	10	11.a	11.b	12	13	14	15
Transferred out to other United Methodist Churches	Transferred out to non-United Methodist Churches	Removed by death	Total Professing Members at close of this year	Asian	African American/Black	Hispanic/Latino	Native American	Pacific Islander	White	Multi-Racial	Male	Female	Total Professing Members at close of this year	Avg attendance at all weekly worship services	Number of persons baptized this year (0-12 Years)	Number of persons baptized this year (ages 13 or older)	Total Baptized Members who have not become Professing Members	Number of other constituents	Total enrolled in confirmation classes This Year	Number of Children in all Christian formation groups and other small group ministries 0-11
0	0	0	0	0	0	0	0	0	0	0	0	0	0	0	0	0	0	0	0	0
22	2	5	3,540	8	5	225	3	5	3,288	6	1,612	1,928	3,540	1,352	31	7	839	1,150	71	228
0	0	0	0	0	0	0	0	0	0	0	0	0	0	0	0	0	0	0	0	0
0	0	0	0	0	0	0	0	0	0	0	0	0	0	0	0	0	0	0	0	0
0	0	0	0	0	0	0	0	0	0	0	0	0	0	0	0	0	0	0	0	0
22	2	5	3,540	8	5	225	3	5	3,288	6	1,612	1,928	3,540	1,352	31	7	839	1,150	71	228
0	1	1	207	0	0	0	0	0	205	2	97	110	207	88	2	3	8	0	3	47
1	0	0	102	0	0	1	0	0	100	1	36	66	102	29	0	0	14	14	0	0
0	0	0	70	0	0	0	0	0	68	2	30	40	70	44	1	0	0	20	0	9
1	0	0	172	0	0	1	0	0	168	3	66	106	172	73	1	0	14	34	0	9
0	0	1	207	0	0	0	0	0	207	0	96	111	207	96	0	0	34	61	5	11
0	0	2	58	0	0	0	0	0	58	0	18	40	58	15	0	0	5	6	0	0
0	0	3	265	0	0	0	0	0	265	0	114	151	265	111	0	0	39	67	5	11
0	1	2	204	0	0	0	0	0	204	0	85	119	204	57	2	0	33	23	5	12
0	0	1	74	0	0	0	0	0	74	0	32	42	74	53	0	0	12	0	0	8
0	0	3	94	0	3	0	0	0	91	0	42	52	94	57	1	0	8	15	0	13
0	0	4	168	0	3	0	0	0	165	0	74	94	168	110	1	0	20	15	0	21
0	0	0	107	0	0	0	0	0	107	0	45	62	107	53	0	0	13	10	0	15
0	0	2	96	0	0	0	0	0	96	0	40	56	96	28	0	0	0	16	0	5
0	0	1	107	0	0	0	0	0	107	0	45	62	107	46	0	0	0	4	0	4
0	0	2	112	0	0	0	0	0	112	0	49	63	112	46	0	0	0	12	0	8
0	0	3	63	0	0	0	0	0	63	0	34	29	63	15	0	0	0	2	0	3
0	0	5	175	0	0	0	0	0	175	0	83	92	175	61	0	0	0	14	0	11
0	0	3	418	0	3	0	0	0	415	0	193	225	418	93	0	0	27	23	0	14
0	1	2	221	0	0	3	1	0	217	0	83	138	221	78	1	0	14	25	0	6
0	0	0	148	0	0	0	0	0	146	2	70	78	148	40	0	0	0	35	8	17
0	0	1	64	0	0	0	0	0	64	0	22	42	64	20	0	0	0	3	0	12
0	0	1	212	0	0	0	0	0	210	2	92	120	212	60	0	0	0	38	8	29
0	0	3	126	0	5	0	0	0	121	0	55	71	126	42	0	0	1	0	0	10
0	0	1	71	0	0	0	0	0	71	0	27	44	71	29	0	0	0	0	0	7
0	0	0	46	0	0	0	0	0	46	0	23	23	46	29	0	0	0	4	0	3
0	0	2	155	0	1	0	0	0	154	0	70	85	155	35	0	4	2	30	4	8
0	0	0	5	0	0	0	0	0	5	0	1	4	5	20	0	0	7	35	0	11
0	0	1	85	0	0	82	0	0	3	0	30	55	85	85	3	3	2	14	0	40
0	0	13	98	0	4	0	0	0	94	0	36	62	98	26	4	3	17	0	0	12
0	0	5	69	0	0	0	0	0	69	0	28	41	69	28	0	0	0	13	0	0
0	0	18	167	0	4	0	0	0	163	0	64	103	167	54	4	3	17	13	0	12
0	0	0	105	0	2	0	0	1	102	0	49	56	105	48	2	0	7	24	3	4
0	0	2	75	0	0	0	0	0	75	0	36	39	75	32	0	2	0	4	0	0
0	0	1	118	0	0	0	1	0	117	0	57	61	118	55	0	0	6	15	0	12
0	0	3	193	0	0	0	1	0	192	0	93	100	193	87	0	2	6	19	0	12
2	1	2	567	0	3	0	0	0	564	0	252	315	567	200	4	2	136	24	5	75
0	0	4	304	0	0	0	0	0	304	0	139	165	304	94	2	0	7	0	0	10
0	0	3	44	0	0	0	0	0	44	0	22	22	44	21	0	0	1	0	0	0
0	0	7	348	0	0	0	0	0	348	0	161	187	348	115	2	0	8	0	0	10
1	0	3	542	0	1	2	0	0	539	0	1	541	542	107	0	0	0	0	3	8
0	0	0	67	0	0	0	0	0	67	0	34	33	67	27	0	3	0	0	4	0
0	0	0	52	0	0	0	0	0	52	0	18	34	52	38	0	1	0	0	2	2
0	0	0	119	0	0	0	0	0	119	0	52	67	119	65	0	4	0	0	6	2
15	7	9	2,213	4	31	13	4	3	2,145	13	980	1,233	2,213	703	15	1	1	630	34	250
11	5	3	992	14	3	8	0	2	960	5	431	561	992	360	4	2	316	76	12	170
0	1	0	224	1	0	0	0	0	223	0	92	132	224	92	1	1	0	10	5	12
0	0	0	66	0	0	0	0	0	66	0	28	38	66	24	0	0	0	9	0	0
0	1	0	290	1	0	0	0	0	289	0	120	170	290	116	1	1	0	19	5	12
1	0	0	107	0	0	0	0	0	107	0	40	67	107	63	1	2	1	0	0	10
0	0	0	39	0	0	0	0	0	39	0	16	23	39	24	0	0	0	0	0	2
4	0	1	449	2	0	1	0	0	444	2	174	275	449	199	3	2	7	121	15	36
0	0	1	109	0	0	3	0	0	102	4	50	59	109	22	0	0	0	0	0	4
0	0	0	61	0	0	0	0	0	61	0	24	37	61	10	0	0	0	4	0	3
0	0	1	170	0	0	3	0	0	163	4	74	96	170	32	0	0	0	4	0	7

Fairway District Table I 2014 Data

Church Number	LN	Church	GCFA Numbers		16	17	18	19	20	22	23	24	25	26
			Pastor's First Name	Pastor's Last Name	Number of Youth in all Christian formation groups and other small group ministries 12-18	Number of Young Adults in all Christian formation groups and other small group ministries 19-30	Number of Other Adults in all Christian formation groups and other small group ministries 31 and older	Total Christian formation participants (Sunday School)	Average weekly attendance (all ages) in Sunday Church school	Number of participants in Vacation Bible School	Number of ongoing classes (all ages) for learning in Sunday Church School	Number of ongoing classes for learning (all ages) other than Sunday	Number of short-term classes and groups (all ages) for learning	Membership in United Methodist Men
			Conference Numbers		16	17	18	19	20	22	23	24	25	26
914	40000	Fairway District	Rav	Broadwell	0	0	0	0	0	0	0	0	0	0
463	41002	Apex	Gray	Southern	218	101	822	1,369	512	534	55	34	71	50
909	41003	Fiesta Cristiana Campus	Gray	Southern	0	0	0	0	0	0	0	0	0	0
884	41004	The Peak Campus	Gray	Southern	0	0	0	0	0	0	0	0	0	0
910	41005	Sone9 Campus	Gray	Southern	0	0	0	0	0	0	0	0	0	0
	41000	Apex Campuses			218	101	822	1,369	512	534	55	34	71	50
686	41051	Asbury	Donald	Burns	8	2	37	94	59	29	7	2	2	13
689	41102	Page Memorial	Michael	Hill	0	0	10	10	8	0	1	1	1	6
688	41103	Bascom Chapel	Michael	Hill	0	1	19	29	21	15	4	1	1	0
	41100	Biscoe-Bascom Charge [2]			0	1	29	39	29	15	5	2	2	6
690	41152	Meroney	James	Whittaker	12	4	50	77	54	64	9	0	1	12
692	41153	West End	James	Whittaker	0	0	0	0	3	0	1	0	0	0
	41150	Bonlee Charge [2]			12	4	50	77	57	64	10	0	1	12
693	41201	Broadway	Michael	McVey	5	4	27	48	24	25	4	4	3	14
733	41252	Buckhorn	Benton	Oakes	4	0	23	35	27	9	5	1	2	0
717	41253	Ebenezer	Benton	Oakes	5	0	41	59	34	24	6	3	4	14
	41250	Buckhorn-Ebenezer Charge [2]			9	0	64	94	61	33	11	4	6	14
695	41301	Bynum	Donald	Shields	1	0	28	44	20	38	3	7	2	0
759	41351	Cameron	William	Mitchell	0	3	14	22	13	0	22	0	0	0
696	41401	Candor	David	Heath	6	0	25	35	25	18	25	4	0	10
697	41452	Carbonton	Danny	Berrier	6	12	32	58	24	13	2	2	0	0
687	41453	Bethlehem	Danny	Berrier	2	2	8	15	8	3	2	0	0	0
	41450	Carbonton-Bethlehem Charge [2]			8	14	40	73	32	16	4	2	0	0
699	41501	Carthage	Mattheue	Locklear	16	7	52	89	18	0	4	2	1	26
700	41551	Center	Chris	Humphreys	12	11	50	79	39	34	4	2	1	10
701	41602	Chatham	Leah	Skaggs	12	0	8	37	6	32	3	3	3	5
702	41603	Cedar Grove	Leah	Skaggs	2	0	8	22	0	14	0	0	1	0
	41600	Chatham-Cedar Grove Charge [2]			14	0	16	59	6	46	3	3	4	5
210	41651	Cokesbury	Christie	Burley	4	6	25	45	36	23	6	1	1	0
241	41701	Cool Springs	Ramon	Atkins	3	0	16	26	12	22	1	2	0	0
698	41751	Cool Springs	William	Cashion	0	0	16	19	18	30	3	1	0	0
761	41801	Doub's Chapel	Laura	Dunlap	4	0	32	44	32	12	4	1	0	0
908	41851	Echo	Jay	Helms	3	2	18	34	0	0	0	0	2	0
703	41901	El Camino	Daniel	Pantoja	17	7	38	102	36	0	2	1	1	11
542	41952	Ellerbe	Elizabeth	Polk	10	1	15	38	10	0	3	1	4	0
543	41953	Mt. Pleasant	Elizabeth	Polk	0	0	10	10	3	0	1	1	4	0
	41950	Ellerbe-Mt. Pleasant Charge [2]			10	1	25	48	13	0	4	2	8	0
26	42001	Evergreen	Hannah	McManus	16	4	71	95	20	17	3	3	2	0
707	42052	Fair Promise	Anthony	Baurichter	0	1	18	19	16	0	2	0	1	0
708	42053	High Falls	Anthony	Baurichter	5	12	38	67	33	34	4	0	2	0
	42050	Fair Promise-High Falls Charge [2]			5	13	56	86	49	34	6	0	3	0
872	42101	First	Anne	Ahl	25	4	145	249	92	95	8	6	2	0
720	42152	First	Harvey	Edwards	5	0	79	94	53	12	6	0	1	20
721	42153	Zion	Harvey	Edwards	0	0	6	6	6	0	1	0	0	8
	42150	First-Zion Charge [2]			5	0	85	100	59	12	7	0	1	28
747	42251	First	Clyde	Denny	14	9	66	97	35	57	5	1	0	0
754	42302	First	William	Saunders	0	0	28	28	28	0	23	0	2	0
756	42303	Uwharrie	William	Saunders	4	3	26	35	35	0	3	1	1	0
	42300	First-Uwharrie Charge [2]			4	3	54	63	63	0	26	1	3	0
480	42351	Fuquay-Varina	M. Tyson		182	11	483	926	458	300	345	30	10	41
470	42401	Genesis	William	Ham	40	47	267	524	145	160	15	27	4	50
709	42452	Goldston	David	King	16	14	72	114	66	40	7	0	2	38
705	42453	Cumnock	David	King	0	0	16	16	0	0	0	2	0	0
	42450	Goldston-Cumnock Charge [2]			16	14	88	130	66	40	7	2	2	38
726	42501	Hickory Grove	Benjamin	Van Staaldum	8	3	46	67	33	54	3	2	6	18
710	42551	Hickory Mountain	William	Hart	0	0	9	11	12	0	1	1	2	0
485	42601	Holly Springs	James	Littleton	38	15	98	187	54	69	10	4	12	30
711	42652	Jones Chapel	Houston	Blair	6	0	11	21	10	12	2	0	1	0
719	42653	Moncure	Houston	Blair	0	0	2	5	2	0	1	0	0	0
	42650	Jones Chapel-Moncure Charge [2]			6	0	13	26	12	12	3	0	1	0

Fairway District Table I 2014 Data

27	28	29.a	29.b	29.c	30.a	30.b	31	32	33	34	40	41	42
Amount Paid for Projects UMM	Membership in United Methodist Women	Amount paid for local church and community work UMW	Membership in United Methodist Youth Fellowship	Amount paid for projects	Number UMMVIM teams sent from Local church	Number of persons sent out on UMMVIM teams from this local church	Market value of church-owned land, buildings and equipment	Market value of other church-owned assets	Debts secured by church physical assets	Other debt	Number of persons served by community ministries for daycare and/or education	Number of persons served by community ministries for outreach, justice, and mercy	Number of persons engaged in mission
27	28	29.a	29.b	29.c	30.a	30.b	36	37	38	39	40	41	42
0	0	0	0	0	0	0	0	0	0	0	0	0	0
8,685	132	265	225	0	3	43	12,833,789	1,006,899	6,347,029	0	261	525	1,645
0	0	0	0	0	0	0	0	0	0	0	0	0	0
0	0	0	0	0	0	0	0	0	0	0	0	0	0
0	0	0	0	0	0	0	0	0	0	0	0	0	0
8,685	132	265	225	0	3	43	12,833,789	1,006,899	6,347,029	0	261	525	1,645
885	22	1,250	8	0	0	0	454,000	138,000	0	0	0	0	12
300	0	0	2	0	1	2	1,742,400	2,619	0	0	0	0	2
0	0	0	0	0	0	0	460,000	12,045	0	0	0	0	0
300	0	0	2	0	1	2	2,202,400	14,664	0	0	0	0	2
2,606	12	2,991	12	100	7	14	14,000,000	167,596	0	132,383	0	95	000
0	0	0	0	0	0	0	450,000	81,164	0	0	9	100	2
2,606	12	2,991	12	100	7	14	14,450,000	248,760	0	132,383	9	195	2
100	20	250	6	0	0	0	1,083,000	16,400	0	0	0	0	1
0	10	950	39	1,156	0	0	781,000	148,207	0	0	0	100	25
5,939	0	0	2	0	0	0	925,000	119,297	0	0	0	100	14
5,939	10	950	41	1,156	0	0	1,706,000	267,504	0	0	0	200	39
0	16	0	2	0	0	0	525,000	360,000	0	0	0	0	0
0	15	3,356	0	0	0	0	823,000	110,823	0	0	0	25	15
0	13	350	0	0	0	0	1,180,000	48,656	0	0	0	0	12
0	0	0	0	0	0	0	427,400	103,423	0	0	0	0	12
0	0	0	0	0	0	0	135,100	6,895	0	0	0	0	10
0	0	0	0	0	0	0	562,500	110,318	0	0	0	0	22
0	22	0	10	1,171	0	0	1,660,800	24,350	0	0	0	0	0
335	15	2,530	12	748	0	0	1,615,000	170,000	0	0	20	20	25
2,000	8	400	12	0	0	0	940,000	635,749	0	0	0	0	0
0	0	0	0	0	0	0	260,996	238,000	0	0	26	0	6
2,000	8	400	12	0	0	0	1,200,996	873,749	0	0	26	0	6
0	9	615	0	0	0	0	627,500	60,000	0	0	0	12	21
0	0	0	0	0	0	0	280,000	10,162	0	0	0	92	0
0	9	50	0	0	0	0	693,000	174,644	0	0	0	300	0
0	0	0	0	0	0	0	874,650	199,830	0	0	0	0	20
0	0	0	0	0	0	0	200	6,500	0	0	6	32	300
0	14	0	10	0	0	0	989,800	31,000	0	0	0	1,250	0
0	14	1,800	2	650	0	0	1,665,500	87,077	0	0	25	90	10
0	10	500	0	0	0	0	252,000	76,749	0	0	0	45	5
0	24	2,300	2	650	0	0	1,917,500	163,826	0	0	25	135	15
0	0	0	0	0	0	0	986,024	32,430	98,498	0	148	3,647	72
0	0	0	0	0	0	0	600,000	72,000	0	0	0	0	20
0	0	0	5	0	0	0	578,000	8,988	0	0	0	270	40
0	0	0	5	0	0	0	1,178,000	80,988	0	0	0	270	60
0	50	800	25	5,700	0	0	2,124,117	172,981	4,137	0	0	150	24
4,821	32	1,600	3	0	0	0	4,288,000	617,340	0	0	0	200	0
0	5	0	0	0	0	0	125,000	13,700	0	0	0	0	0
4,821	37	1,600	3	0	0	0	4,413,000	631,040	0	0	0	200	0
0	0	0	12	0	0	0	2,824,500	495,974	0	0	0	550	0
0	10	3,254	0	0	0	0	225,000	28,000	0	0	0	0	0
0	11	3,260	6	912	0	0	300,000	50,300	0	0	0	0	0
0	21	6,514	6	912	0	0	525,000	78,300	0	0	0	0	0
2,130	25	998	187	0	2	2	7,644,000	779,000	0	311	1,390	2,762	500
0	0	0	0	0	0	0	3,929,000	313,100	1,165,674	98,574	110	4,630	360
3,356	20	1,500	12	4,530	0	0	1,740,000	24,130	76,000	0	0	15	32
0	0	0	0	0	0	0	400,000	25,300	0	0	0	30	10
3,356	20	1,500	12	4,530	0	0	2,140,000	49,430	76,000	0	0	45	42
958	29	800	13	2,984	0	0	359,920	29,000	0	0	0	500	0
0	0	0	0	0	0	0	134,000	10,000	0	0	0	0	3
1,350	29	2,294	40	3,381	0	0	3,000,000	200,000	0	0	1,150	4,800	190
0	0	0	6	0	0	0	480,000	25,800	0	0	0	3	2
0	0	0	0	0	0	0	1,200,000	4,191	0	0	0	83	4
0	0	0	6	0	0	0	1,680,000	29,991	0	0	0	86	6

Fairway District Table I 2014 Data

Church Number	LN	Church	GCFA Numbers			1	2.a	2.b	2.c	3	4	5.a	5.b	5.c
			Pastor's First Name	Pastor's Last Name	Close Date	Total Professing Members at beginning of 2013	Received this year on Profession of Christian Faith	Restored by affirmation	Correct previous year's reporting errors of total professing membership numbers by addition	Transferred in from other United Methodist Churches	Transferred in from non-United Methodist churches	Removed by Charge Conference Action	Withdrawn from Professing Membership	Correct previous year's reporting errors of total professing membership numbers by subtraction
						1	2.a	2.b	2.c	3	4	5.a	5.b	5.c
737	42702	Jonesboro	Hunter	Preston		745	2	2	0	2	6	161	0	0
935	42703	La Trinidad Hispanic Ministry	Hunter	Preston		0	0	0	0	0	0	0	0	0
	42700	Jonesboro [2]				745	2	2	0	2	6	161	0	0
237	42751	Kipling	Melinda	Ivey		239	3	0	0	7	4	0	0	0
712	42801	Lemon Springs	Sara	Pannell		292	3	0	0	0	0	61	0	0
239	42851	Lillington	Michael	Nelson		124	4	0	0	1	1	0	0	0
715	42901	Love Joy	Ron	Scott		146	3	2	0	2	0	0	0	0
716	42952	Macedonia	Maynard	Knapp		69	0	2	0	2	0	0	0	0
755	42953	Ophir	Maynard	Knapp		72	1	0	0	0	4	0	0	0
	42950	Macedonia-Ophir Charge [2]				141	1	2	0	2	4	0	0	0
718	43051	Merritt's Chapel	Richard	Tysinger		201	16	0	0	0	0	0	0	0
694	43071	Morris Chapel	Gregg	Presnal		232	6	0	0	3	1	0	0	0
845	43101	Mt. Pleasant	James	Jones		237	1	0	0	0	2	0	0	0
578	43152	Concord	Dena	White		66	3	0	0	1	3	0	0	0
579	43153	Jones Springs	Dena	White		84	0	0	0	0	0	0	0	0
580	43154	Norman	Dena	White		38	0	0	0	0	0	0	0	0
	43150	Norman Charge [3]				188	3	0	0	1	3	0	0	0
684	43201	Page Memorial	Michael	Davis		529	4	5	0	5	1	0	2	0
725	43221	Pinebluff	Gregory	Minnick		172	3	0	0	1	3	0	0	0
848	43251	Pinehurst	Joseph	Beam		542	10	9	0	14	6	0	0	0
727	43301	Piney Grove	James	Folks		170	8	0	0	0	1	0	0	0
728	43351	Pittsboro	Benjamin	Alexander		392	7	0	0	5	6	0	0	0
729	43402	Brown's Chapel	Ray	Gooch		180	2	0	0	0	0	0	0	0
730	43403	Pleasant Hill	Ray	Gooch		105	0	1	0	0	0	0	0	0
	43400	Pittsboro Circuit [2]				285	2	1	0	0	0	0	0	0
732	43452	Pleasant Hill	Lindsay	Collins		213	1	0	0	0	1	0	0	0
731	43453	Mt. Carmel	Lindsay	Collins		47	0	0	0	0	0	0	0	0
	43450	Pleasant Hill-Mt. Carmel Charge [2]				260	1	0	0	0	1	0	0	0
735	43501	Poplar Springs	B. Melvin			152	3	0	0	0	0	0	0	0
685	43551	Roseland	Nancy	Willard		130	5	0	0	2	2	0	1	0
739	43602	Eagle Springs	Eric	Joyce		33	0	0	0	0	0	0	0	0
740	43603	Marcus	Eric	Joyce		53	0	0	0	0	2	0	0	0
741	43604	Pleasant Hill	Eric	Joyce		15	0	0	0	0	1	0	0	0
	43600	Sandhills Circuit [3]				101	0	0	0	0	3	0	0	0
742	43652	McQueen Chapel	James	Henderson		170	2	0	0	0	0	0	0	0
743	43653	Mt. Olive	James	Henderson		202	2	0	0	0	0	0	0	0
744	43654	Union Grove	James	Henderson		67	0	0	0	0	0	0	0	0
	43650	Sanford Circuit [3]				439	4	0	0	0	0	0	0	0
746	43702	Sardis	Glenn	Hancock		110	0	0	0	0	0	0	0	0
713	43703	Little River	Glenn	Hancock		26	0	0	0	0	0	0	0	0
714	43704	Melton Grove	Glenn	Hancock		7	0	0	0	0	0	0	0	0
745	43705	Parsons Grove	Glenn	Hancock		67	0	0	0	0	0	0	0	0
	43700	Sardis-Little River-Melton's Grove-Parson's Grove Charge [4]				210	0	0	0	0	0	0	0	0
749	43752	Mt. Vernon	Jason	Dickerson		108	0	0	0	0	0	0	0	0
750	43753	Sapling Ridge	Jason	Dickerson		100	0	0	0	0	1	0	0	0
	43750	Silk Hope Charge [2]				208	0	0	0	0	1	0	0	0
751	43801	Smyrna	John	Madison		546	2	0	0	4	0	0	0	0
752	43851	Southern Pines	Thomas	Sweelev		955	9	0	0	12	14	0	0	0
472	43901	St. Francis	Leonard	Fairley		1,532	17	1	0	10	10	110	9	0
738	43951	St. Luke	Arnold	Cobb		1,371	25	0	0	5	9	0	3	0
753	44002	Star	Kay	Boone		186	0	0	0	1	2	0	0	0
706	44003	Ether	Kay	Boone		49	0	0	0	0	0	0	0	0
	44000	Star-Ether Charge [2]				235	0	0	0	1	2	0	0	0
852	44051	Sunrise	Thomas	Newman		611	15	0	0	15	14	0	0	0
736	44101	Tabernacle	Mamie	Allev		322	6	0	0	4	7	0	0	0
886	44151	Trinity	Bruce	Petty		76	0	0	0	0	4	0	0	0
758	44201	Trinity	Bryan	Faggart		409	0	0	0	1	0	0	0	0
760	44251	Vass	Berry	Barbour		176	0	0	0	0	4	0	0	0
762	44301	West End	Won	Namkoong		276	10	0	0	4	2	0	2	0
		Fairway District Totals				25,041	385	54	0	272	205	334	46	35

Fairway District Table I 2014 Data

6	7	8	9	9.a	9.b	9.c	9.d	9.e	9.f	9.g	9.i	9.h	9	10	11.a	11.b	12	13	14	15
Transferred out to other United Methodist Churches	Transferred out to non-United Methodist Churches	Removed by death	Total Professing Members at close of this year	Asian	African American/Black	Hispanic/Latino	Native American	Pacific Islander	White	Multi-Racial	Male	Female	Total Professing Members at close of this year	Avg attendance at all weekly worship services	Number of persons baptized this year (0-12 Years)	Number of persons baptized this year (ages 13 or older)	Total Baptized Members who have not become Professing Members	Number of other constituents	Total enrolled in confirmation classes This Year	Number of Children in all Christian formation groups and other small group ministries 0-11
6	7	8	9	9.a	9.b	9.c	9.d	9.e	9.f	9.g	9.i	9.h	9	10	11.a	11.b	12	13	14	15
18	19	7	552	0	1	27	0	0	524	0	321	231	552	180	2	1	14	98	10	35
0	0	0	0	0	0	0	0	0	0	0	0	0	0	0	0	0	0	0	0	0
18	19	7	552	0	1	27	0	0	524	0	321	231	552	180	2	1	14	98	10	35
0	1	4	248	0	0	0	0	0	248	0	112	136	248	86	2	1	2	12	0	12
3	0	2	229	0	0	0	0	0	229	0	76	153	229	60	1	1	1	0	0	6
0	0	2	128	0	0	0	0	0	128	0	56	72	128	50	1	0	0	15	0	6
0	0	1	152	0	0	0	0	0	152	0	86	66	152	77	2	1	10	10	5	10
0	0	2	71	0	0	0	0	0	71	0	31	40	71	42	1	0	0	11	0	1
0	1	0	76	0	0	0	0	0	76	0	33	43	76	25	1	1	0	1	0	3
0	1	2	147	0	0	0	0	0	147	0	64	83	147	67	2	1	0	12	0	4
0	0	2	215	3	2	1	0	1	206	2	95	120	215	88	4	7	0	22	10	22
2	0	5	235	0	0	1	0	0	230	4	91	144	235	125	2	1	12	26	6	12
0	0	4	236	0	0	1	0	0	235	0	125	111	236	42	0	1	3	21	0	3
0	0	1	72	0	0	0	0	0	72	0	25	47	72	15	1	2	1	3	0	2
0	0	1	83	0	0	0	0	0	83	0	29	54	83	32	0	0	12	4	0	7
0	0	0	38	0	0	0	0	0	38	0	13	25	38	15	0	0	3	4	0	5
0	0	2	193	0	0	0	0	0	193	0	67	126	193	62	1	2	16	11	0	14
6	3	10	523	1	4	0	3	1	514	0	225	298	523	188	0	3	4	35	0	17
0	0	0	179	0	0	0	0	0	179	0	78	101	179	42	1	0	0	6	6	14
0	3	5	573	2	6	1	5	1	552	6	242	331	573	402	13	1	100	281	9	32
2	0	3	174	0	0	0	0	0	174	0	86	88	174	114	0	1	33	0	8	17
7	6	7	390	0	0	1	0	0	385	4	180	210	390	201	5	3	71	206	4	64
0	0	0	182	0	0	0	0	0	182	0	88	94	182	74	2	0	27	0	0	12
0	0	1	105	0	0	0	0	0	104	1	38	67	105	54	0	0	17	0	0	20
0	0	1	287	0	0	0	0	0	286	1	126	161	287	128	2	0	44	0	0	32
1	0	3	211	0	0	0	0	0	211	0	90	121	211	56	0	0	3	0	0	13
0	0	1	46	0	0	0	0	0	46	0	17	29	46	31	0	0	0	0	0	3
1	0	4	257	0	0	0	0	0	257	0	107	150	257	87	0	0	3	0	0	16
0	0	0	155	0	0	0	0	0	153	2	59	96	155	44	0	0	0	0	3	2
0	0	2	136	0	0	0	0	0	136	0	70	66	136	72	1	1	10	27	4	10
0	0	0	33	0	0	0	0	0	33	0	21	12	33	32	0	0	2	0	0	0
0	0	0	55	0	1	0	0	0	54	0	30	25	55	57	2	0	0	2	0	6
0	0	0	16	0	0	0	0	0	16	0	7	9	16	38	0	0	1	0	0	8
0	0	0	104	0	1	0	0	0	103	0	58	46	104	127	2	0	3	2	0	14
0	0	2	170	0	166	0	0	0	1	3	46	124	170	79	0	2	0	0	0	15
0	0	1	203	0	202	0	0	0	1	0	26	177	203	74	1	0	1	0	0	10
1	0	0	66	0	66	0	0	0	0	0	10	56	66	25	0	0	1	0	0	6
1	0	3	439	0	434	0	0	0	2	3	82	357	439	178	1	2	2	0	0	31
1	0	0	109	0	0	0	1	0	107	1	52	57	109	35	0	0	0	0	0	8
0	0	0	26	0	0	0	0	0	26	0	6	20	26	12	0	0	0	0	0	0
0	0	0	7	0	0	0	0	0	7	0	3	4	7	14	0	0	0	0	0	0
0	0	0	67	0	0	0	0	0	67	0	40	27	67	12	0	0	0	27	0	5
1	0	0	209	0	0	0	1	0	207	1	101	108	209	73	0	0	0	27	0	13
0	1	4	103	0	2	0	0	0	100	1	47	56	103	53	1	1	0	12	0	8
0	0	1	100	0	0	0	0	0	100	0	48	52	100	55	0	0	0	20	0	16
0	1	5	203	0	2	0	0	0	200	1	95	108	203	108	1	1	0	32	0	24
1	0	3	548	0	0	2	0	0	546	0	259	289	548	201	1	0	35	42	2	28
5	4	9	972	2	6	2	0	0	962	0	463	509	972	371	9	2	9	183	0	71
3	2	1	1,445	5	5	5	0	0	1,429	1	684	761	1,445	433	18	1	280	75	16	135
5	5	19	1,378	1	0	2	1	0	1,374	0	649	729	1,378	343	7	6	123	167	22	65
0	0	3	186	0	0	0	0	0	186	0	84	102	186	68	0	0	0	15	0	8
0	0	1	48	0	0	0	0	0	48	0	17	31	48	7	0	0	0	0	0	0
0	0	4	234	0	0	0	0	0	234	0	101	133	234	75	0	0	0	15	0	8
5	0	2	648	0	1	16	0	1	619	11	288	360	648	284	8	1	202	40	8	75
0	0	3	336	0	0	2	0	0	334	0	111	225	336	79	11	3	15	8	2	19
0	0	0	80	0	80	0	0	0	0	0	30	50	80	44	2	1	2	80	6	11
2	0	5	403	0	0	0	0	0	403	0	182	221	403	80	0	0	9	16	0	9
0	0	2	178	0	0	1	0	0	176	1	68	110	178	56	0	0	0	0	0	0
2	0	7	281	4	1	0	3	0	273	0	122	159	281	161	1	0	17	21	0	10
121	65	208	25,148	47	604	400	22	15	23,986	74	10,901	14,247	25,148	9,351	177	78	2,538	3,922	300	1,942

Fairway District Table I 2014 Data

Church Number	LN	Church	GCFA Numbers		16	17	18	19	20	22	23	24	25	26
			Pastor's First Name	Pastor's Last Name	Number of Youth in all Christian formation groups and other small group ministries 12-18	Number of Young Adults in all Christian formation groups and other small group ministries 19-30	Number of Other Adults in all Christian formation groups and other small group ministries 31 and older	Total Christian formation participants (Sunday School)	Average weekly attendance (all ages) in Sunday Church school	Number of participants in Vacation Bible School	Number of ongoing classes (all ages) for learning in Sunday Church School	Number of ongoing classes for learning (all ages) other than Sunday	Number of short-term classes and groups (all ages) for learning	Membership in United Methodist Men
			Conference Numbers		16	17	18	19	20	22	23	24	25	26
737	42702	Jonesboro	Hunter	Preston	24	12	74	145	68	40	12	6	3	14
935	42703	La Trinidad Hispanic Ministry	Hunter	Preston	0	0	0	0	0	0	0	0	0	0
	42700	Jonesboro [2]			24	12	74	145	68	40	12	6	3	14
237	42751	Kipling	Melinda	Ivey	4	4	45	65	45	125	9	4	3	12
712	42801	Lemon Springs	Sara	Pannell	28	0	34	68	23	0	5	4	1	20
239	42851	Lillington	Michael	Nelson	4	1	25	36	22	0	6	0	0	14
715	42901	Love Joy	Ron	Scott	5	3	45	63	40	36	8	2	2	19
716	42952	Macedonia	Maynard	Knapp	6	0	22	29	29	10	3	0	3	0
755	42953	Ophir	Maynard	Knapp	1	2	21	27	19	2	3	0	3	0
	42950	Macedonia-Ophir Charge [2]			7	2	43	56	48	12	6	0	6	0
718	43051	Merritt's Chapel	Richard	Tysinger	12	14	41	89	26	71	5	3	4	13
694	43071	Morris Chapel	Gregg	Presnal	6	3	58	79	42	45	6	6	3	9
845	43101	Mt. Pleasant	James	Jones	5	0	21	29	20	0	3	0	2	8
578	43152	Concord	Dena	White	0	3	8	13	6	8	1	1	1	1
579	43153	Jones Springs	Dena	White	1	0	15	23	14	0	3	1	1	2
580	43154	Norman	Dena	White	0	0	9	14	4	0	1	1	1	1
	43150	Norman Charge [3]			1	3	32	50	24	8	5	3	3	4
684	43201	Page Memorial	Michael	Davis	10	14	75	116	72	35	11	6	4	30
725	43221	Pinebluff	Gregory	Minnick	3	0	12	29	35	44	5	5	1	13
848	43251	Pinehurst	Joseph	Beam	50	7	156	245	103	84	10	12	2	21
727	43301	Piney Grove	James	Folks	15	2	94	128	67	40	9	1	3	18
728	43351	Pittsboro	Benjamin	Alexander	21	6	160	251	104	175	13	8	6	0
729	43402	Brown's Chapel	Ray	Gooch	13	5	35	35	35	22	8	2	1	30
730	43403	Pleasant Hill	Ray	Gooch	2	6	30	58	26	25	5	1	1	0
	43400	Pittsboro Circuit [2]			15	11	35	93	61	47	13	3	2	30
732	43452	Pleasant Hill	Lindsay	Collins	1	0	15	29	28	22	3	1	0	17
731	43453	Mt. Carmel	Lindsay	Collins	0	0	8	11	11	0	2	1	0	8
	43450	Pleasant Hill-Mt. Carmel Charge [2]			1	0	23	40	39	22	5	2	0	25
735	43501	Poplar Springs	B.	Melvin	0	0	31	33	33	0	2	0	0	0
685	43551	Roseland	Nancy	Willard	8	2	39	59	30	35	5	2	3	17
739	43602	Eagle Springs	Eric	Joyce	2	4	6	12	3	0	1	1	1	1
740	43603	Marcus	Eric	Joyce	6	2	14	28	10	0	3	4	2	7
741	43604	Pleasant Hill	Eric	Joyce	6	2	6	22	8	0	1	1	1	7
	43600	Sandhills Circuit [3]			14	8	26	62	21	0	5	6	4	15
742	43652	McQueen Chapel	James	Henderson	14	9	10	48	60	95	10	8	23	25
743	43653	Mt. Olive	James	Henderson	5	8	14	37	47	75	15	7	7	8
744	43654	Union Grove	James	Henderson	6	2	6	20	8	75	2	1	1	4
	43650	Sanford Circuit [3]			25	19	30	105	115	245	27	16	31	37
746	43702	Sardis	Glenn	Hancock	5	8	6	27	35	45	6	3	1	16
713	43703	Little River	Glenn	Hancock	0	0	7	7	7	0	1	0	0	0
714	43704	Melton Grove	Glenn	Hancock	0	0	0	0	0	0	0	0	1	0
745	43705	Parsons Grove	Glenn	Hancock	0	2	20	27	13	0	2	0	1	0
	43700	Sardis-Little River-Melton's Grove-Parson's Grove Charge [4]			5	10	33	61	55	45	9	3	3	16
749	43752	Mt. Vernon	Jason	Dickerson	1	0	5	14	20	50	4	3	0	2
750	43753	Sapling Ridge	Jason	Dickerson	8	0	30	54	42	50	5	3	0	20
	43750	Silk Hope Charge [2]			9	0	35	68	62	100	9	6	0	22
751	43801	Smyrna	John	Madison	31	18	32	109	119	109	13	3	2	0
752	43851	Southern Pines	Thomas	Sweeley	38	12	162	283	110	120	12	25	8	52
472	43901	St. Francis	Leonard	Fairley	250	15	184	584	73	0	19	18	24	120
738	43951	St. Luke	Arnold	Cobb	61	39	331	496	177	152	25	11	4	24
753	44002	Star	Kay	Boone	5	10	30	53	29	50	5	3	1	10
706	44003	Ether	Kay	Boone	0	0	0	0	0	0	0	1	0	0
	44000	Star-Ether Charge [2]			5	10	30	53	29	50	5	4	1	10
852	44051	Sunrise	Thomas	Newman	65	23	125	288	153	210	12	17	15	45
736	44101	Tabernacle	Mamie	Alley	6	3	29	57	27	38	7	4	1	8
886	44151	Trinity	Bruce	Petty	4	12	53	80	25	45	2	1	1	24
758	44201	Trinity	Bryan	Faggart	15	7	37	68	42	0	6	3	1	33
760	44251	Vass	Berry	Barbour	0	0	8	8	8	0	1	0	0	0
762	44301	West End	Won	Namkoong	9	12	65	96	57	22	7	3	4	30
		Fairway District Totals			1,465	558	5,128	9,093	4,115	3,744	913	338	300	1,079

Fairway District Table I 2014 Data

27	28	29.a	29.b	29.c	30.a	30.b	31	32	33	34	40	41	42
Amount Paid for Projects UMM	Membership in United Methodist Women	Amount paid for local church and community work UMW	Membership in United Methodist Youth Fellowship	Amount paid for projects	Number UMMIM teams sent from Local church	Number of persons sent out on UMMIM teams from this local church	Market value of church-owned land, buildings and equipment	Market value of other church-owned assets	Debts secured by church physical assets	Other debt	Number of persons served by community ministries for daycare and/or education	Number of persons served by community ministries for outreach, justice, and mercy	Number of persons engaged in mission
27	28	29.a	29.b	29.c	30.a	30.b	36	37	38	39	40	41	42
1,500	8	2,500	29	2,500	0	0	5,375,000	35,500	382,063	0	140	110	50
0	0	0	0	0	0	0	0	0	0	0	0	0	0
1,500	8	2,500	29	2,500	0	0	5,375,000	35,500	382,063	0	140	110	50
3,500	17	3,500	5	1,000	0	2	715,000	16,200	0	0	70	50	25
800	0	0	28	6,400	0	0	374,000	197,841	0	0	0	70	50
0	8	0	0	0	0	0	2,463,836	670,102	0	0	25	20	0
6,256	46	7,350	5	2,200	0	0	865,000	103,532	0	0	0	0	0
0	0	0	0	0	0	0	235,000	87,235	0	0	0	12	0
0	0	0	2	0	0	1	138,400	90,384	0	0	0	18	0
0	0	0	2	0	0	1	373,400	177,619	0	0	0	30	0
0	38	2,000	13	430	0	0	1,220,000	4,000	210,456	0	0	0	0
200	25	1,600	6	0	1	1	1,083,000	120,000	0	0	75	625	65
2,084	12	900	5	83	0	0	844,017	1,469,679	0	0	15	14	7
0	0	134	0	0	0	0	376,000	2,349	0	0	0	1,500	14
0	15	824	0	0	0	0	360,000	33,205	0	0	0	1,550	35
0	0	0	0	0	0	0	991,000	2,143	0	0	0	1,688	10
0	15	958	0	0	0	0	1,727,000	37,697	0	0	0	4,738	59
1,720	80	3,477	10	5,571	2	10	2,717,500	6,166,955	0	0	0	107	7
440	15	440	5	0	0	1	983,000	39,700	0	0	0	0	0
2,650	65	2,500	50	150	1	18	2,880,284	192,728	792,637	0	0	0	171
987	18	1,824	13	481	0	0	2,271,075	175,675	0	0	0	25,946	139
0	42	2,500	23	7,500	0	0	2,259,416	317,128	0	0	0	400	200
150	20	4,094	13	250	0	0	150,000	208,308	0	0	0	0	50
0	10	147	4	150	0	0	120,000	38,052	0	0	0	20	30
150	30	4,241	17	400	0	0	270,000	246,360	0	0	0	20	80
100	24	400	1	0	0	0	577,500	19,358	0	0	0	0	0
250	9	588	0	0	0	0	150,000	71,989	0	0	0	0	0
350	33	988	1	0	0	0	727,500	91,347	0	0	0	0	0
0	0	0	0	0	0	0	340,000	9,000	0	0	0	140	20
920	15	866	9	0	0	0	575,000	49,217	0	0	0	150	22
75	0	0	0	0	0	0	185,000	40,402	0	0	0	7	3
350	7	0	11	700	0	0	900,000	398,000	0	0	0	27	10
250	0	0	2	0	0	0	120,000	32,260	0	0	0	20	12
675	7	0	13	700	0	0	1,205,000	470,662	0	0	0	54	25
100	34	300	7	0	0	0	990,000	2,581	13,398	0	0	35	2
200	25	400	9	0	0	0	837,000	22,125	0	0	0	0	0
0	9	100	4	50	0	0	525,000	115	0	0	0	0	0
300	68	800	20	50	0	0	2,352,000	24,821	13,398	0	0	35	2
1,300	18	4,000	12	100	0	0	251,000	10,000	0	0	9	13	15
0	0	0	0	0	0	0	351,000	40,479	0	0	0	0	0
0	0	0	0	500	0	0	77,345	38,452	0	0	0	5	3
0	0	0	0	0	0	0	297,500	27,841	0	0	0	0	0
1,300	18	4,000	12	600	0	0	976,845	116,772	0	0	9	18	18
750	22	2,500	0	0	0	0	300,000	31,300	0	0	0	0	0
5,000	0	0	5	1,250	0	0	37,500	116,000	0	0	0	0	0
5,750	22	2,500	5	1,250	0	0	337,500	147,300	0	0	0	0	0
0	0	0	0	0	0	0	2,132,005	500,000	0	0	0	295	25
5,500	72	1,000	45	3,900	5	5	7,300,000	45,000	199,000	0	69	27,419	240
27,903	0	0	52	21,028	0	0	7,746,225	826,996	993,280	0	375	1,225	750
2,000	97	2,600	83	452	0	0	13,339,940	1,700,000	0	0	145	60	222
1,214	25	1,917	4	0	0	1	1,528,000	85,616	0	0	0	250	25
0	0	0	0	0	0	0	1,250,000	205,742	0	0	0	0	2
1,214	25	1,917	4	0	0	1	2,778,000	291,358	0	0	0	250	27
6,500	0	0	60	6,830	0	0	2,490,039	134,413	836,891	0	101	7,000	100
950	46	4,826	6	500	0	0	540,000	154,800	0	0	0	40	31
0	36	0	20	0	0	0	225,000	12,000	0	0	0	0	15
1,000	37	1,000	15	2,000	1	16	3,500,000	10,000	0	0	26	43	27
0	0	0	0	0	0	0	1,310,000	73,962	0	0	13	0	0
5,236	55	2,701	10	0	0	0	1,500,000	35,000	0	0	0	20,000	35
113,350	1,502	86,801	1,217	85,357	23	116	152,413,278	21,601,683	11,119,063	231,268	4,208	109,285	5,806

Fairway District Table II 2014 Data

Church Number	LN	Church	Pastor's First Name	Pastor's Last Name	Church City	35.a	35.b	37	38	39	40	42	45.a
GCFA Numbers						Total amount APPORTIONED to the local church for all causes paid to the AC Treasurer	Total amount PAID by the local church for all apportioned causes to the AC Treasurer	Total amount for General Advance Specials remitted to the AC Treasurer	Total amount for World Service Specials remitted to the AC Treasurer	Total amount for Annual Conference Advance specials remitted to the AC Treasurer	Total amount for the Youth Service fund remitted to the AC Treasurer	IMPACT10 (Ten Dollar Club)	Human Relations Sunday
Conference Numbers						35.a	35.b	37	38	39	40	42	45.a
914	40000	Fairway District	Ray	Broadwell		0	0	1,354	0	540	0	0	0
463	41002	Apex	Gray	Southern	Apex	300,199	300,199	6,020	0	45,063	0	350	100
909	41003	Fiesta Cristiana Campus	Gray	Southern	Apex	0	0	0	0	0	0	0	0
884	41004	The Peak Campus	Gray	Southern	Apex	0	0	0	0	0	0	0	0
910	41005	Sone9 Campus	Gray	Southern	Apex	0	0	0	0	0	0	0	0
41000		Apex Campuses				300,199	300,199	6,020	0	45,063	0	350	100
686	41051	Asbury	Donald	Burns	Sanford	12,845	12,845	300	0	450	0	0	0
689	41102	Page Memorial	Michael	Hill	Biscoe	9,445	1,463	0	0	39	0	0	0
688	41103	Bascom Chapel	Michael	Hill	Robbins	8,208	8,208	0	0	363	0	0	0
41100		Biscoe-Bascom Charge [2]				17,653	9,671	0	0	402	0	0	0
690	41152	Meroney	James	Whittaker	Bear Creek	20,608	20,608	675	0	6,055	0	0	50
692	41153	West End	James	Whittaker	Siler City	6,235	6,235	150	0	100	0	50	50
41150		Bonlee Charge [2]				26,843	26,843	825	0	6,155	0	50	100
693	41201	Broadway	Michael	McVey	Broadway	13,559	13,559	100	0	25	0	300	0
733	41252	Buckhorn	Benton	Oakes	Moncure	14,717	14,717	60	0	356	0	0	87
717	41253	Ebenezer	Benton	Oakes	Apex	10,990	10,990	800	0	1,120	0	0	110
41250		Buckhorn-Ebenezer Charge [2]				25,707	25,707	860	0	1,476	0	0	197
695	41301	Bynum	Donald	Shields	Pittsboro	11,978	11,978	500	0	50	0	0	0
759	41351	Cameron	William	Mitchell	Cameron	5,140	5,140	0	0	0	0	0	0
696	41401	Candor	David	Heath	Candor	11,797	11,797	0	0	0	0	0	0
697	41452	Carbonton	Danny	Berrier	Goldston	9,315	9,315	222	0	900	0	0	0
687	41453	Bethlehem	Danny	Berrier	Sanford	1,560	1,562	0	0	0	0	0	0
41450		Carbonton-Bethlehem Charge [2]				10,875	10,877	222	0	900	0	0	0
699	41501	Carthage	Mattheue	Locklear	Carthage	31,453	7,865	0	0	0	0	0	0
700	41551	Center	Chris	Humphreys	Sanford	17,121	17,121	0	0	0	0	50	0
701	41602	Chatham	Leah	Skaggs	Pittsboro	10,241	10,241	0	0	0	0	0	0
702	41603	Cedar Grove	Leah	Skaggs	Pittsboro	6,476	6,476	0	0	0	0	0	0
41600		Chatham-Cedar Grove Charge [2]				16,717	16,717	0	0	0	0	0	0
210	41651	Cokesbury	Christie	Burley	Fuquay Varina	8,851	3,000	86	0	0	0	0	0
241	41701	Cool Springs	Ramon	Atkins	Broadway	5,545	5,545	0	0	0	0	50	0
698	41751	Cool Springs	William	Cashion	Carthage	9,478	9,478	0	0	660	0	50	20
761	41801	Doub's Chapel	Laura	Dunlap	West End	11,864	2,000	0	0	0	0	0	0
908	41851	Echo	Jay	Helms	Morrisville	0	0	0	0	0	0	0	0
703	41901	El Camino	Daniel	Pantoja	Siler City	0	0	10	0	6,000	0	0	0
542	41952	Ellerbe	Elizabeth	Polk	Ellerbe	13,061	13,061	145	0	0	0	0	0
543	41953	Mt. Pleasant	Elizabeth	Polk	Ellerbe	6,968	6,968	105	0	0	0	0	0
41950		Ellerbe-Mt. Pleasant Charge [2]				20,029	20,029	250	0	0	0	0	0
26	42001	Evergreen	Hannah	McManus	Chapel Hill	18,038	12,000	145	0	0	0	0	0
707	42052	Fair Promise	Anthony	Baurichter	Goldston	8,155	8,155	200	0	300	0	0	0
708	42053	High Falls	Anthony	Baurichter	High Falls	11,147	11,147	0	0	137	0	0	0
42050		Fair Promise-High Falls Charge [2]				19,302	19,302	200	0	437	0	0	0
872	42101	First	Anne	Ahl	Fuquay-Varina	51,284	51,284	2,370	0	6,285	0	50	0
720	42152	First	Harvey	Edwards	Mt. Gilead	37,135	37,135	1,150	0	1,788	0	100	51
721	42153	Zion	Harvey	Edwards	Mt. Gilead	3,297	3,297	0	0	80	0	0	20
42150		First-Zion Charge [2]			Mt. Gilead	40,432	40,432	1,150	0	1,868	0	100	71
747	42251	First	Clyde	Denny	Siler City	59,210	28,391	0	0	542	0	315	0
754	42302	First	William	Saunders	Troy	6,300	6,300	0	0	0	0	0	0
756	42303	Uwharrie	William	Saunders	Troy	5,228	5,228	0	0	0	0	0	0
42300		First-Uwharrie Charge [2]			Troy	11,528	11,528	0	0	0	0	0	0
480	42351	Fuquay-Varina	M. Tyson		Fuquay-Varina	191,108	191,108	10,894	0	29,372	0	315	500
470	42401	Genesis	William	Ham	Cary	74,753	74,753	2,040	0	3,644	0	0	28
709	42452	Goldston	David	King	Goldston	29,913	29,913	0	0	1,025	0	90	0
705	42453	Cummock	David	King	Sanford	8,282	4,000	100	0	0	0	0	0
42450		Goldston-Cummock Charge [2]				38,195	33,913	100	0	1,025	0	90	0
726	42501	Hickory Grove	Benjamin	Van Staalduinen	Siler City	10,609	10,609	0	0	0	0	0	0
710	42551	Hickory Mountain	William	Hart	Pittsboro	2,691	2,691	40	0	69	0	0	0
485	42601	Holly Springs	James	Littleton	Holly Springs	36,429	36,429	736	0	1,014	0	0	0
711	42652	Jones Chapel	Houston	Blair	Sanford	6,118	3,850	0	0	0	0	0	0
719	42653	Moncure	Houston	Blair	Moncure	2,552	0	0	0	0	0	0	0
42650		Jones Chapel-Moncure Charge [2]				8,670	3,850	0	0	0	0	0	0

Fairway District Table II 2014 Data

45.b	45.c	45.d	45.e	45.f	45	44		48	49	53			50
One Great Hour of Sharing Sunday	Peace with Justice Sunday	Native American Ministries Sunday	World Communion Sunday	UM Student Day	General Special Sunday Offerings remitted to the Annual Conference Treasurer	Total amount given to non-United Methodist benevolent and charitable causes	Amounts sent to the General Board of Pensions for Clergy	Total amount paid in base compensation to the pastor	Total amount paid in base compensation to all associate pastors assigned by the bishop	Total amount paid in salary and benefits for Deacons	Utilities for paid for Pastor	Utilities paid for Associate Pastor	Total amount paid to/for pastor and associates for utilities and/or related allowances
45.b	45.c	45.d	45.e	45.f	45	51	58	64	65.a	65.b	66.a	66.b	66
0	0	0	0	0	0	0	0	0	0	0	0	0	0
100	100	100	100	100	600	791,643	45,349	97,999	160,760	0	5,315	9,756	15,071
0	0	0	0	0	0	0	0	0	0	0	0	0	0
0	0	0	0	0	0	0	0	0	0	0	0	0	0
0	0	0	0	0	0	0	0	0	0	0	0	0	0
100	100	100	100	100	600	791,643	45,349	97,999	160,760	0	5,315	9,756	15,071
0	0	0	0	0	0	4,998	4,748	34,892	0	0	2,400	0	2,400
0	0	0	0	0	0	183	3,603	20,885	0	0	2,296	0	2,296
0	0	0	0	0	0	1,985	3,603	20,885	0	0	2,296	0	2,296
0	0	0	0	0	0	2,168	7,206	41,770	0	0	4,592	0	4,592
50	50	50	50	50	300	31,504	5,406	36,649	0	0	3,582	0	3,582
50	50	50	50	50	300	400	1,500	10,172	0	0	994	0	994
100	100	100	100	100	600	31,904	6,906	46,821	0	0	4,576	0	4,576
0	0	0	0	0	0	1,200	2,161	27,151	0	0	5,000	0	5,000
95	50	90	67	25	414	460	4,606	25,200	0	0	2,067	0	2,067
100	125	124	116	5	580	22,867	3,071	16,800	0	0	1,320	0	1,320
195	175	214	183	30	994	23,327	7,677	42,000	0	0	3,387	0	3,387
0	0	0	0	0	0	1,825	0	27,151	0	0	5,411	0	5,411
0	0	0	30	0	30	0	0	15,912	0	0	0	0	0
0	0	0	0	0	0	2,725	0	30,239	0	0	6,228	0	6,228
0	0	0	0	0	0	1,973	5,691	12,888	0	0	0	0	0
0	0	0	0	0	0	0	0	5,221	0	0	0	0	0
0	0	0	0	0	0	1,973	5,691	18,109	0	0	0	0	0
0	0	0	0	0	0	6,448	7,890	48,000	0	0	5,545	0	5,545
0	0	0	0	0	0	6,303	7,346	42,587	0	0	3,132	0	3,132
0	0	0	0	0	0	250	6,551	27,568	0	0	1,300	0	1,300
0	0	0	0	0	0	0	3,275	13,501	0	0	1,300	0	1,300
0	0	0	0	0	0	250	9,826	41,069	0	0	2,600	0	2,600
0	0	0	0	0	0	0	3,027	25,657	0	0	0	0	0
0	0	0	0	0	0	155	0	12,000	0	0	0	0	0
40	20	0	60	50	190	2,471	1,511	26,300	0	0	1,000	0	1,000
0	0	0	0	0	0	0	3,659	28,307	0	0	0	0	0
0	0	0	0	0	0	531	0	43,000	0	0	19,200	0	19,200
0	0	0	0	0	0	8,310	0	38,806	0	0	2,100	0	2,100
0	0	0	0	0	0	0	4,323	25,062	0	0	2,088	0	2,088
0	0	0	0	0	0	346	2,882	16,708	0	0	1,392	0	1,392
0	0	0	0	0	0	346	7,205	41,770	0	0	3,480	0	3,480
100	0	0	0	0	100	1,198	8,416	40,840	0	0	0	0	0
0	0	0	0	0	0	2,426	3,242	14,297	0	0	1,848	0	1,848
0	0	0	0	0	0	2,685	3,963	17,474	0	0	2,259	0	2,259
0	0	0	0	0	0	5,111	7,205	31,771	0	0	4,107	0	4,107
0	0	0	0	0	0	5,856	9,807	56,317	0	0	0	0	0
295	25	75	45	25	516	7,501	9,229	54,884	0	0	5,164	0	5,164
47	0	0	47	75	189	278	1,259	7,296	0	0	750	0	750
342	25	75	92	100	705	7,779	10,488	62,180	0	0	5,914	0	5,914
0	0	0	0	0	0	20,867	13,547	66,085	0	0	6,219	0	6,219
0	0	0	0	0	0	7,625	0	11,292	0	0	3,000	0	3,000
0	0	0	0	0	0	9,625	0	13,973	0	0	3,000	0	3,000
0	0	0	0	0	0	17,250	0	25,265	0	0	6,000	0	6,000
1,006	764	1,091	0	160	3,521	325,460	31,799	84,000	97,500	52,500	6,489	2,400	8,889
295	0	75	177	75	650	69,198	12,100	69,680	0	0	5,824	0	5,824
260	0	0	0	0	260	14,842	10,958	44,274	7,200	0	5,140	0	5,140
0	0	0	0	0	0	3,848	0	9,600	0	0	0	0	0
260	0	0	0	0	260	18,690	10,958	53,874	7,200	0	5,140	0	5,140
0	0	0	0	0	0	0	4,932	30,915	0	0	3,289	0	3,289
0	0	0	0	0	0	504	649	8,676	0	0	0	0	0
0	0	0	0	0	0	17,500	10,195	51,510	0	0	5,300	0	5,300
0	0	0	0	0	0	0	2,523	19,693	0	0	0	0	0
0	0	0	0	0	0	0	1,428	13,792	0	0	0	0	0
0	0	0	0	0	0	0	3,951	33,485	0	0	0	0	0

Fairway District Table II 2014 Data

Church Number	LN	Church	Pastor's First Name	Pastor's Last Name	GCFA Numbers	51	52						
					Conference Numbers	67.a	67.b	67	68.a	68.b	68	68.c	68.d
914	40000	Fairway District	Ray	Broadwell		0	0	0	0	0	0	0	0
463	41002	Apex	Gray	Southern		4,552	6,216	10,768	804	373	1,177	44,201	900
909	41003	Fiesta Cristiana Campus	Gray	Southern		0	0	0	0	0	0	0	0
884	41004	The Peak Campus	Gray	Southern		0	0	0	0	0	0	0	0
910	41005	Sone9 Campus	Gray	Southern		0	0	0	0	0	0	0	0
	41000	Apex Campuses				4,552	6,216	10,768	804	373	1,177	44,201	900
686	41051	Asbury	Donald	Burns		4,000	514	4,514	0	0	0	0	0
689	41102	Page Memorial	Michael	Hill		0	0	0	0	0	0	4,340	113
688	41103	Bascom Chapel	Michael	Hill		0	0	0	0	0	0	4,340	113
	41100	Biscoe-Bascom Charge [2]				0	0	0	0	0	0	8,680	226
690	41152	Meroney	James	Whittaker		5,223	0	5,223	933	0	933	9,399	176
692	41153	West End	James	Whittaker		1,450	0	1,450	261	0	261	2,609	49
	41150	Bonlee Charge [2]				6,673	0	6,673	1,194	0	1,194	12,008	225
693	41201	Broadway	Michael	McVey		2,300	0	2,300	0	0	0	3,840	0
733	41252	Buckhorn	Benton	Oakes		2,400	336	2,736	515	0	515	7,205	135
717	41253	Ebenezer	Benton	Oakes		1,600	0	1,600	300	200	500	4,803	90
	41250	Buckhorn-Ebenezer Charge [2]				4,000	336	4,336	815	200	1,015	12,008	225
695	41301	Bynum	Donald	Shields		1,430	0	1,430	0	0	0	7,462	0
759	41351	Cameron	William	Mitchell		3,600	0	3,600	392	0	392	0	0
696	41401	Candor	David	Heath		1,457	0	1,457	0	0	0	0	0
697	41452	Carbonton	Danny	Berrier		0	0	0	0	0	0	0	225
687	41453	Bethlehem	Danny	Berrier		0	0	0	0	0	0	0	0
	41450	Carbonton-Bethlehem Charge [2]				0	0	0	0	0	0	0	225
699	41501	Carthage	Mattheue	Locklear		2,292	0	2,292	0	0	0	9,673	201
700	41551	Center	Chris	Humphreys		3,101	0	3,101	550	0	550	12,008	225
701	41602	Chatham	Leah	Skaggs		2,000	0	2,000	0	0	0	0	0
702	41603	Cedar Grove	Leah	Skaggs		700	0	700	0	0	0	0	0
	41600	Chatham-Cedar Grove Charge [2]				2,700	0	2,700	0	0	0	0	0
210	41651	Cokesbury	Christie	Burley		0	0	0	0	0	0	0	0
241	41701	Cool Springs	Ramon	Atkins		4,800	0	4,800	1,295	0	1,295	0	0
698	41751	Cool Springs	William	Cashion		0	0	0	0	0	0	0	0
761	41801	Doub's Chapel	Laura	Dunlap		2,456	0	2,456	0	0	0	0	174
908	41851	Echo	Jay	Helms		0	0	0	0	0	0	3,200	1,000
703	41901	El Camino	Daniel	Pantoja		3,604	0	3,604	0	0	0	0	0
542	41952	Ellerbe	Elizabeth	Polk		2,400	0	2,400	300	0	300	7,205	135
543	41953	Mt. Pleasant	Elizabeth	Polk		1,600	0	1,600	200	0	200	4,803	90
	41950	Ellerbe-Mt. Pleasant Charge [2]				4,000	0	4,000	500	0	500	12,008	225
26	42001	Evergreen	Hannah	McManus		0	0	0	250	0	250	12,926	225
707	42052	Fair Promise	Anthony	Baurichter		1,889	0	1,889	204	0	204	3,669	101
708	42053	High Falls	Anthony	Baurichter		2,309	0	2,309	249	0	249	4,484	124
	42050	Fair Promise-High Falls Charge [2]				4,198	0	4,198	453	0	453	8,153	225
872	42101	First	Anne	Ahl		1,158	0	1,158	40	0	40	0	225
720	42152	First	Harvey	Edwards		4,572	0	4,572	168	0	168	10,567	198
721	42153	Zion	Harvey	Edwards		660	0	660	72	0	72	1,441	27
	42150	First-Zion Charge [2]				5,232	0	5,232	240	0	240	12,008	225
747	42251	First	Clyde	Denny		7,000	0	7,000	388	0	388	12,938	225
754	42302	First	William	Saunders		2,000	0	2,000	962	0	962	0	0
756	42303	Uwharrie	William	Saunders		2,000	0	2,000	0	0	0	0	0
	42300	First-Uwharrie Charge [2]				4,000	0	4,000	962	0	962	0	0
480	42351	Fuquay-Varina	M. Tyson			3,404	4,603	8,007	3,499	5,497	8,996	25,054	243
470	42401	Genesis	William	Ham		1,752	0	1,752	1,280	0	1,280	12,008	225
709	42452	Goldston	David	King		3,104	0	3,104	0	0	0	8,167	225
705	42453	Cummock	David	King		969	0	969	0	0	0	0	0
	42450	Goldston-Cummock Charge [2]				4,073	0	4,073	0	0	0	8,167	225
726	42501	Hickory Grove	Benjamin	Van Staalduinen		528	0	528	0	0	0	3,200	225
710	42551	Hickory Mountain	William	Hart		1,116	0	1,116	0	0	0	0	0
485	42601	Holly Springs	James	Littleton		3,410	0	3,410	526	0	526	10,084	200
711	42652	Jones Chapel	Houston	Blair		0	0	0	0	0	0	0	0
719	42653	Moncure	Houston	Blair		0	0	0	0	0	0	0	0
	42650	Jones Chapel-Moncure Charge [2]				0	0	0	0	0	0	0	0

Fairway District Table II 2014 Data

54	55	56			57	58			59	60
Total amount paid in salary and benefits for Diaconal Ministers	Total amount paid in salary and benefits for all other church staff	Total amount spent for local church program expenses	Total paid for Local Church Property Insurance	Total paid for current operating expenses	Total amount spent for other local church operating expenses & property insurance	Total amount paid for principal and interest on indebtedness, loans, mortgages, etc.	Paid on buildings and improvements	Paid for Pastor or Associate Pastor's Housing Allowance	Total amount paid on capital expenditures for building, improvements, and major equipment purchases	TOTAL AMOUNT PAID BY THE LOCAL CHURCH ON ALL EXPENDITURES
69	70	71	72.a	72.b	72	73	74.a	74.b	74	75
0	0	0	0	0	0	0	0	0	0	1,894
0	742,939	101,853	34,621	448,908	483,529	342,677	76,176	73,542	149,718	3,672,334
0	0	0	0	0	0	0	0	0	0	0
0	0	0	0	0	0	0	0	0	0	0
0	0	0	0	0	0	0	0	0	0	0
0	742,939	101,853	34,621	448,908	483,529	342,677	76,176	73,542	149,718	3,672,334
0	2,000	6,669	3,749	17,971	21,720	0	4,934	0	4,934	118,115
0	0	652	3,692	7,485	11,177	0	0	0	0	58,788
0	0	2,895	840	5,911	6,751	0	0	0	0	64,239
0	0	3,547	4,532	13,396	17,928	0	0	0	0	123,027
0	0	17,823	2,949	25,500	28,449	0	26,927	0	26,927	222,414
0	0	3,493	1,265	11,396	12,661	0	0	0	0	48,908
0	0	21,316	4,214	36,896	41,110	0	26,927	0	26,927	271,322
0	6,925	2,200	2,641	27,441	30,082	0	1,200	0	1,200	119,602
0	10,933	5,955	2,978	18,165	21,143	0	180,376	3,750	184,126	299,994
0	11,850	3,627	1,875	14,644	16,519	0	0	3,750	3,750	114,417
0	22,783	9,582	4,853	32,809	37,662	0	180,376	7,500	187,876	414,411
0	0	758	1,476	6,695	8,171	0	0	0	0	87,536
0	0	1,042	4,027	6,564	10,591	0	0	0	0	42,238
0	0	1,655	2,210	15,977	18,187	0	4,794	0	4,794	101,335
0	5,640	3,350	2,266	16,942	19,208	0	11,909	0	11,909	80,636
0	0	200	820	4,140	4,960	0	11,850	0	11,850	25,353
0	5,640	3,550	3,086	21,082	24,168	0	23,759	0	23,759	105,989
0	28,990	8,258	5,352	40,851	46,203	0	24,496	0	24,496	238,404
0	9,482	10,839	4,152	11,640	15,792	0	16,014	0	16,014	168,485
0	1,800	3,000	3,265	7,800	11,065	0	9,500	0	9,500	86,116
0	0	450	917	6,000	6,917	0	0	0	0	41,695
0	1,800	3,450	4,182	13,800	17,982	0	9,500	0	9,500	127,811
0	0	1,605	1,246	8,006	9,252	0	2,757	0	2,757	54,235
0	0	2,410	2,265	12,318	14,583	0	700	0	700	48,378
0	9,161	7,892	2,079	7,380	9,459	0	2,000	0	2,000	81,650
0	0	1,304	1,788	9,486	11,274	0	0	0	0	61,038
0	0	2,300	10	0	10	0	0	19,200	19,200	126,841
0	0	13,912	3,371	18,097	21,468	0	5,116	0	5,116	103,526
0	3,500	8,176	1,869	28,315	30,184	0	4,000	0	4,000	118,116
0	0	2,000	1,785	5,500	7,285	0	0	0	0	54,331
0	3,500	10,176	3,654	33,815	37,469	0	4,000	0	4,000	172,447
0	4,099	350	3,357	21,084	24,441	9,891	3,714	0	3,714	136,883
0	0	2,301	2,391	9,127	11,518	0	4,494	0	4,494	66,699
0	3,550	5,394	1,284	12,101	13,385	0	1,369	0	1,369	84,443
0	3,550	7,695	3,675	21,228	24,903	0	5,863	0	5,863	151,142
0	80,805	19,251	15,244	60,067	75,311	40,954	17,367	0	17,367	418,404
0	27,110	6,982	6,881	48,348	55,229	0	79,814	0	79,814	349,738
0	2,268	933	551	3,784	4,335	0	0	0	0	27,754
0	29,378	7,915	7,432	52,132	59,564	0	79,814	0	79,814	377,492
0	76,013	10,313	3,775	80,296	84,071	0	0	0	0	398,950
0	0	5,628	720	11,603	12,323	0	6,257	0	6,257	68,649
0	0	5,013	642	11,219	11,861	0	4,219	0	4,219	66,147
0	0	10,641	1,362	22,822	24,184	0	10,476	0	10,476	134,796
0	461,508	297,151	14,110	157,633	171,743	0	58,091	13,540	71,631	2,097,573
0	186,589	30,839	7,454	84,759	92,213	160,881	27,042	18,000	45,042	856,399
0	13,767	49,037	7,543	29,263	36,806	0	17,065	0	17,065	282,066
0	0	6,294	2,387	9,584	11,971	0	0	0	0	45,064
0	13,767	55,331	9,930	38,847	48,777	0	17,065	0	17,065	327,130
0	1,800	2,600	2,509	5,200	7,709	4,620	8,400	0	8,400	96,014
0	0	1,799	1,438	5,493	6,931	0	0	0	0	25,166
0	59,787	19,141	10,270	31,897	42,167	0	8,161	18,000	26,161	331,715
0	0	395	2,696	3,719	6,415	0	0	0	0	38,994
0	0	145	2,464	2,100	4,564	0	0	0	0	22,481
0	0	540	5,160	5,819	10,979	0	0	0	0	61,475

Fairway District Table II 2014 Data

Church Number	LN	Church	Pastor's First Name	Pastor's Last Name	Church City	35.a	35.b	37	38	39	40	42	45.a
						Total amount APPORTIONED to the local church for all causes paid to the AC Treasurer	Total amount PAID by the local church for all apportioned causes to the AC Treasurer	Total amount for General Advance Specials remitted to the AC Treasurer	Total amount for World Service Specials remitted to the AC Treasurer	Total amount for Annual Conference Advance specials remitted to the AC Treasurer	Total amount for the Youth Service fund remitted to the AC Treasurer	IMPACT10 (Ten Dollar Club)	Human Relations Sunday
						35.a	35.b	37	38	39	40	42	45.a
			Conference Numbers										
737	42702	Jonesboro	Hunter	Preston	Sanford	63,686	37,737	284	0	380	0	30	0
935	42703	La Trinidad Hispanic Mi	Hunter	Preston	Sanford	0	0	0	0	0	0	0	0
	42700	Jonesboro [2]				63,686	37,737	284	0	380	0	30	0
237	42751	Kipling	Melinda	Ivey	Kipling	21,752	21,752	50	0	658	0	50	30
712	42801	Lemon Springs	Sara	Pannell	Lemon Springs	12,680	12,680	522	0	100	0	50	0
239	42851	Lillington	Michael	Nelson	Lillington	16,194	16,194	0	0	0	0	0	0
715	42901	Love Joy	Ron	Scott	Troy	20,719	20,719	1,370	0	762	0	0	0
716	42952	Macedonia	Maynard	Knapp	Troy	2,215	2,215	178	0	301	0	0	0
755	42953	Ophir	Maynard	Knapp	Troy	4,463	4,463	0	0	651	0	0	0
	42950	Macedonia-Ophir Charge [2]				6,678	6,678	178	0	952	0	0	0
718	43051	Merritt's Chapel	Richard	Tysinger	Chapel Hill	18,669	0	50	0	0	0	0	0
694	43071	Morris Chapel	Gregg	Presnal	Sanford	17,673	17,673	1,000	0	1,755	0	0	0
845	43101	Mt. Pleasant	James	Jones	Pittsboro	20,306	20,306	500	0	29	0	0	49
578	43152	Concord	Dena	White	Ellerbe	3,300	3,300	0	0	55	0	0	0
579	43153	Jones Springs	Dena	White	Ellerbe	4,634	4,634	345	83	412	0	0	0
580	43154	Norman	Dena	White	Norman	3,619	3,619	0	0	55	0	0	0
	43150	Norman Charge [3]				11,553	11,553	345	83	522	0	0	0
684	43201	Page Memorial	Michael	Davis	Aberdeen	53,376	53,376	649	0	0	0	90	20
725	43221	Pinebluff	Gregory	Minnick	Pinebluff	7,299	7,299	0	0	0	0	170	0
848	43251	Pinehurst	Joseph	Beam	Pinehurst	70,660	70,660	1,183	0	9,372	0	150	0
727	43301	Piney Grove	James	Folks	Siler City	24,287	24,287	2,360	0	1,949	0	40	10
728	43351	Pittsboro	Benjamin	Alexander	Pittsboro	40,968	40,968	1,250	0	163	0	200	245
729	43402	Brown's Chapel	Ray	Gooch	Pittsboro	17,824	17,824	305	0	2,138	0	140	0
730	43403	Pleasant Hill	Ray	Gooch	Pittsboro	9,110	9,110	404	0	937	0	225	0
	43400	Pittsboro Circuit [2]				26,934	26,934	709	0	3,075	0	365	0
732	43452	Pleasant Hill	Lindsay	Collins	Robbins	18,232	18,233	0	0	494	0	100	0
731	43453	Mt. Carmel	Lindsay	Collins	Carthage	4,515	4,515	330	0	0	0	0	0
	43450	Pleasant Hill-Mt. Carmel Charge [2]				22,747	22,748	330	0	494	0	100	0
735	43501	Poplar Springs	B. Melvin		Sanford	6,105	6,105	200	0	50	0	50	0
685	43551	Roseland	Nancy	Willard	Aberdeen	17,188	17,188	3,495	0	1,131	0	0	0
739	43602	Eagle Springs	Eric	Joyce	ackson Springs	1,040	1,040	0	0	0	0	0	0
740	43603	Marcus	Eric	Joyce	ackson Springs	4,894	4,894	3,128	0	1,000	0	0	0
741	43604	Pleasant Hill	Eric	Joyce	ackson Springs	901	901	0	0	100	0	0	0
	43600	Sandhills Circuit [3]				6,835	6,835	3,128	0	1,100	0	0	0
742	43652	McQueen Chapel	James	Henderson	Lemon Springs	7,348	7,348	20	0	99	0	0	0
743	43653	Mt. Olive	James	Henderson	Lillington	7,720	1,582	5	0	0	0	0	0
744	43654	Union Grove	James	Henderson	Broadway	3,451	200	0	0	0	0	0	0
	43650	Sanford Circuit [3]				18,519	9,130	25	0	99	0	0	0
746	43702	Sardis	Glenn	Hancock	Candor	8,281	8,281	0	0	181	0	0	0
713	43703	Little River	Glenn	Hancock	Mt. Gilead	2,855	2,855	0	0	0	0	0	0
714	43704	Melton Grove	Glenn	Hancock	Mt. Gilead	1,737	1,737	0	0	50	0	0	0
745	43705	Parsons Grove	Glenn	Hancock	Candor	5,436	2,000	0	0	0	0	0	0
	43700	Sardis-Little River-Melton's Grove-Parson's Grove Charge [4]				18,309	14,873	0	0	231	0	0	0
749	43752	Mt. Vernon	Jason	Dickerson	Siler City	6,134	6,134	0	0	141	0	0	0
750	43753	Sapling Ridge	Jason	Dickerson	Pittsboro	8,147	8,147	0	0	192	0	0	0
	43750	Silk Hope Charge [2]				14,281	14,281	0	0	333	0	0	0
751	43801	Smyrna	John	Madison	Robbins	27,911	27,841	30	0	295	0	20	0
752	43851	Southern Pines	Thomas	Sweelev	Southern Pines	98,673	98,673	2,987	0	20,186	0	605	90
472	43901	St. Francis	Leonard	Fairley	Cary	182,440	182,440	8,410	0	20,023	0	410	79
738	43951	St. Luke	Arnold	Cobb	Sanford	148,933	148,933	1,676	0	3,725	0	150	275
753	44002	Star	Kay	Boone	Star	17,400	17,400	84	0	342	0	230	0
706	44003	Ether	Kay	Boone	Ether	8,538	4,800	0	0	0	0	0	0
	44000	Star-Ether Charge [2]				25,938	22,200	84	0	342	0	230	0
852	44051	Sunrise	Thomas	Newman	Holly Springs	62,228	62,228	583	0	5,106	0	0	57
736	44101	Tabernacle	Mamie	Alley	Robbins	22,492	22,492	1,025	0	875	0	50	15
886	44151	Trinity	Bruce	Petty	Sanford	600	600	0	0	0	100	0	50
758	44201	Trinity	Bryan	Faggart	Troy	28,780	20,868	0	0	0	0	10	0
760	44251	Vass	Berry	Barbour	Vass	11,313	11,313	220	0	0	0	0	0
762	44301	West End	Won	Namkoong	West End	33,959	33,959	660	0	989	0	0	0
		Fairway District Totals				2,300,588	2,138,183	61,505	83	180,672	100	4,490	1,936

Fairway District Table II 2014 Data

45.b	45.c	45.d	45.e	45.f	45	44		48	49	53			50
One Great Hour of Sharing Sunday	Peace with Justice Sunday	Native American Ministries Sunday	World Communion Sunday	UM Student Day	General Special Sunday Offerings remitted to the Annual Conference Treasurer	Total amount given to non-United Methodist benevolent and charitable causes	Amounts sent to the General Board of Pensions for Clergy	Total amount paid in base compensation to the pastor	Total amount paid in base compensation to all associate pastors assigned by the bishop	Total amount paid in salary and benefits for Deacons	Utilities for paid for Pastor	Utilities paid for Associate Pastor	Total amount paid to/for pastor and associates for utilities and/or related allowances
45.b	45.c	45.d	45.e	45.f	45	51	58	64	65.a	65.b	66.a	66.b	66
200	100	125	0	0	425	37,854	10,193	59,064	0	27,845	8,371	0	8,371
0	0	0	0	0	0	0	0	0	0	0	0	0	0
200	100	125	0	0	425	37,854	10,193	59,064	0	27,845	8,371	0	8,371
308	35	86	80	35	574	3,130	8,549	49,557	0	6,257	0	0	6,257
0	0	0	0	0	0	2,500	6,856	41,770	0	0	2,675	0	2,675
0	0	0	0	0	0	30	3,602	41,770	0	0	1,668	0	1,668
0	192	0	45	0	237	2,095	4,195	45,350	0	0	0	0	0
0	0	0	0	0	0	2,504	0	12,660	0	0	0	0	0
150	0	0	0	0	150	487	0	12,660	0	0	0	0	0
150	0	0	0	0	150	2,991	0	25,320	0	0	0	0	0
0	0	0	0	0	0	0	11,421	48,000	0	0	0	0	0
278	0	0	0	0	278	3,000	7,566	43,859	0	0	4,680	0	4,680
0	5	132	0	10	196	3,185	7,685	44,548	0	0	3,038	0	3,038
0	0	0	0	0	0	434	942	6,961	0	0	800	0	800
0	0	0	0	0	0	1,372	942	6,962	0	0	800	0	800
0	0	0	0	0	0	293	942	6,961	0	0	800	0	800
0	0	0	0	0	0	2,099	2,826	20,884	0	0	2,400	0	2,400
352	180	77	10	65	704	97,000	9,950	57,680	0	0	3,639	0	3,639
0	0	0	0	0	0	946	0	21,000	0	0	3,916	0	3,916
1,456	0	0	0	0	1,456	45,963	13,736	64,134	0	0	6,300	0	6,300
302	12	40	20	0	384	19,555	6,773	45,919	0	0	3,278	0	3,278
530	170	0	591	0	1,536	10,676	9,802	56,823	0	0	6,231	0	6,231
1,374	0	0	470	0	1,844	14,210	6,478	32,708	0	0	2,151	0	2,151
152	0	0	90	0	242	5,556	3,652	21,170	0	0	1,448	0	1,448
1,526	0	0	560	0	2,086	19,766	10,130	53,878	0	0	3,599	0	3,599
0	0	0	0	0	0	250	5,692	32,998	0	0	4,794	0	4,794
0	0	0	0	0	0	120	1,513	8,771	0	0	1,095	0	1,095
0	0	0	0	0	0	370	7,205	41,769	0	0	5,889	0	5,889
0	0	0	0	0	0	2,000	0	25,200	0	0	4,800	0	4,800
145	0	0	25	0	170	7,158	0	47,500	0	0	3,808	0	3,808
0	0	0	0	0	0	4,716	0	3,980	0	0	0	0	0
0	0	0	0	0	0	25,624	0	21,100	0	0	0	0	0
0	0	0	0	0	0	2,761	0	3,979	0	0	0	0	0
0	0	0	0	0	0	33,101	0	29,059	0	0	0	0	0
0	0	0	0	0	0	200	3,571	17,309	0	0	0	0	0
0	0	0	0	0	0	100	3,427	17,588	0	0	0	0	0
0	0	0	0	0	0	50	1,714	8,654	0	0	0	0	0
0	0	0	0	0	0	350	8,712	43,551	0	0	0	0	0
0	0	0	0	0	0	2,000	0	16,500	0	0	5,000	0	5,000
0	0	0	0	0	0	100	933	6,699	0	0	0	0	0
0	0	0	0	0	0	300	0	3,360	0	0	0	0	0
0	0	0	0	0	0	0	936	13,682	0	0	0	0	0
0	0	0	0	0	0	2,400	1,869	40,241	0	0	5,000	0	5,000
0	0	0	0	0	0	3,500	2,194	13,578	0	0	1,200	0	1,200
0	0	0	0	0	0	7,000	2,194	13,579	0	0	1,500	0	1,500
0	0	0	0	0	0	10,500	4,388	27,157	0	0	2,700	0	2,700
0	0	0	0	0	0	1,497	10,597	61,430	0	0	4,000	0	4,000
0	0	0	0	0	90	47,966	22,089	83,551	44,500	0	7,597	4,794	12,391
145	72	10	0	112	418	71,222	27,132	93,500	47,365	0	4,818	3,662	8,480
795	260	120	236	50	1,736	88,352	24,769	103,711	0	42,647	7,500	0	7,500
0	0	0	0	0	0	7,062	5,764	32,732	0	0	2,296	0	2,296
0	0	0	0	0	0	800	1,441	8,354	0	0	567	0	567
0	0	0	0	0	0	7,862	7,205	41,086	0	0	2,863	0	2,863
0	55	103	371	63	649	42,936	12,422	67,168	0	0	9,190	0	9,190
0	35	55	15	0	120	1,070	7,421	43,023	0	0	5,564	0	5,564
50	100	100	100	100	500	0	0	41,987	0	0	480	0	480
0	0	0	0	0	0	0	10,528	47,689	0	0	5,780	0	5,780
0	0	0	0	0	0	0	0	28,499	0	0	0	0	0
0	0	0	0	0	0	55,586	11,789	69,457	0	0	4,672	0	4,672
8,675	2,400	2,503	2,795	1,050	19,359	1,999,150	513,659	2,999,272	357,325	122,992	252,961	20,612	273,573

Fairway District Table II 2014 Data

Church Number	LN	Church	Pastor's First Name	Pastor's Last Name	GCFA Numbers		Travel paid to Pastor	Travel paid to Associate Pastor	Total amount paid to pastor and associate(s) for accountable reimbursements (Travel)	Other Cash Allowance for Pastor	Other Cash Allowance for Associate Pastor	Total amount paid to pastor and associate(s) for any other cash allowances (non-accountable)	Total amount paid by the local church for all direct-billed clergy health benefits	Lufe insurance
					Conference Numbers	67.a								
737	42702	Jonesboro	Hunter	Preston		7,848	0	7,848	361	0	361	8,619	225	
935	42703	La Trinidad Hispanic Mi	Hunter	Preston		0	0	0	0	0	0	0	0	
	42700	Jonesboro [2]				7,848	0	7,848	361	0	361	8,619	225	
237	42751	Kipling	Melinda	Ivey		5,100	0	5,100	511	0	511	12,008	174	
712	42801	Lemon Springs	Sara	Pannell		4,299	0	4,299	513	0	513	0	105	
239	42851	Lillington	Michael	Nelson		2,024	0	2,024	0	0	0	6,004	113	
715	42901	Love Joy	Ron	Scott		2,372	0	2,372	0	0	0	2,062	0	
716	42952	Macedonia	Maynard	Knapp		4,990	0	4,990	0	0	0	0	0	
755	42953	Ophir	Maynard	Knapp		4,925	0	4,925	0	0	0	0	0	
	42950	Macedonia-Ophir Charge [2]				9,915	0	9,915	0	0	0	0	0	
718	43051	Merritt's Chapel	Richard	Tvsinger		0	0	0	0	0	0	0	0	
694	43071	Morris Chapel	Gregg	Presnal		6,200	0	6,200	0	0	0	2,935	225	
845	43101	Mt. Pleasant	James	Jones		3,025	0	3,025	519	0	519	12,008	225	
578	43152	Concord	Dena	White		1,350	0	1,350	0	0	0	2,568	0	
579	43153	Jones Springs	Dena	White		1,350	0	1,350	0	0	0	2,568	0	
580	43154	Norman	Dena	White		1,350	0	1,350	0	0	0	2,568	0	
	43150	Norman Charge [3]				4,050	0	4,050	0	0	0	7,704	0	
684	43201	Page Memorial	Michael	Davis		3,205	0	3,205	0	0	0	12,176	0	
725	43221	Pinebluff	Gregory	Minnick		312	0	312	0	0	0	0	0	
848	43251	Pinehurst	Joseph	Beam		412	0	412	0	4,672	4,672	12,008	225	
727	43301	Piney Grove	James	Folks		5,886	0	5,886	248	0	248	12,008	225	
728	43351	Pittsboro	Benjamin	Alexander		3,792	0	3,792	2,591	0	2,591	12,008	225	
729	43402	Brown's Chapel	Ray	Gooch		4,156	0	4,156	0	0	0	7,309	105	
730	43403	Pleasant Hill	Rav	Gooch		2,771	0	2,771	0	0	0	4,873	70	
	43400	Pittsboro Circuit [2]				6,927	0	6,927	0	0	0	12,182	175	
732	43452	Pleasant Hill	Lindsay	Collins		2,718	0	2,718	1,650	0	1,650	9,439	225	
731	43453	Mt. Carmel	Lindsay	Collins		659	0	659	350	0	350	2,450	0	
	43450	Pleasant Hill-Mt. Carmel Charge [2]				3,377	0	3,377	2,000	0	2,000	11,889	225	
735	43501	Poplar Springs	B. Melvin			6,100	0	6,100	0	0	0	5,400	0	
685	43551	Roseland	Nancy	Willard		3,844	0	3,844	180	0	180	12,008	225	
739	43602	Eagle Springs	Eric	Joyce		1,360	0	1,360	0	0	0	0	0	
740	43603	Marcus	Eric	Joyce		3,500	0	3,500	0	0	0	0	0	
741	43604	Pleasant Hill	Eric	Joyce		1,013	0	1,013	0	0	0	0	0	
	43600	Sandhills Circuit [3]				5,873	0	5,873	0	0	0	0	0	
742	43652	McQueen Chapel	James	Henderson		1,600	0	1,600	360	0	360	5,402	835	
743	43653	Mt. Olive	James	Henderson		1,600	0	1,600	0	0	0	5,402	1,000	
744	43654	Union Grove	James	Henderson		800	0	800	0	150	150	2,702	200	
	43650	Sanford Circuit [3]				4,000	0	4,000	360	150	510	13,506	2,035	
746	43702	Sardis	Glenn	Hancock		4,000	0	4,000	0	0	0	0	0	
713	43703	Little River	Glenn	Hancock		1,300	0	1,300	100	0	100	0	0	
714	43704	Melton Grove	Glenn	Hancock		663	0	663	0	0	0	0	0	
745	43705	Parsons Grove	Glenn	Hancock		2,400	0	2,400	100	0	100	0	0	
	43700	Sardis-Little River-Melton's Grove-Parson's Grove Charge				8,363	0	8,363	200	0	200	0	0	
749	43752	Mt. Vernon	Jason	Dickerson		2,000	0	2,000	0	0	0	5,620	225	
750	43753	Sapling Ridge	Jason	Dickerson		2,000	0	2,000	0	0	0	5,620	225	
	43750	Silk Hope Charge [2]				4,000	0	4,000	0	0	0	11,240	450	
751	43801	Smyrna	John	Madison		6,734	0	6,734	0	0	0	12,016	225	
752	43851	Southern Pines	Thomas	Sweeley		5,739	4,000	9,739	803	70	873	19,395	450	
472	43901	St. Francis	Leonard	Fairley		0	1,109	1,109	487	1,530	2,017	24,015	399	
738	43951	St. Luke	Arnold	Cobb		6,162	3,957	10,119	1,100	0	1,100	15,041	442	
753	44002	Star	Kay	Boone		1,660	0	1,660	306	0	306	9,606	180	
706	44003	Ether	Kay	Boone		641	0	641	76	0	76	2,401	45	
	44000	Star-Ether Charge [2]				2,301	0	2,301	382	0	382	12,007	225	
852	44051	Sunrise	Thomas	Newman		6,000	0	6,000	140	0	140	12,008	225	
736	44101	Tabernacle	Mamie	Alley		3,984	0	3,984	0	0	0	0	225	
886	44151	Trinity	Bruce	Petty		600	0	600	0	0	0	0	0	
758	44201	Trinity	Bryan	Faggart		3,341	0	3,341	0	0	0	12,590	240	
760	44251	Vass	Berry	Barbour		4,000	0	4,000	0	0	0	0	0	
762	44301	West End	Won	Namkoong		8,444	0	8,444	943	0	943	11,492	225	
		Fairway District Totals				235,065	20,735	255,800	24,526	12,492	37,018	513,955	13,377	

Fairway District Table II 2014 Data

54	55	56			57	58			59	60
Total amount paid in salary and benefits for Diaconal Ministers	Total amount paid in salary and benefits for all other church staff	Total amount spent for local church program expenses	Total paid for Local Church Property Insurance	Total paid for current operating expenses	Total amount spent for other local church operating expenses & property insurance	Total amount paid for principal and interest on indebtedness, loans, mortgages, etc.	Paid on buildings and improvements	Paid for Pastor or Associate Pastor's Housing Allowance	Total amount paid on capital expenditures for building, improvements, and major equipment purchases	TOTAL AMOUNT PAID BY THE LOCAL CHURCH ON ALL EXPENDITURES
69	70	71	72.a	72.b	72	73	74.a	74.b	74	75
0	82,694	14,729	14,237	70,595	84,832	36,916	5,000	0	5,000	504,196
0	0	0	0	0	0	0	0	0	0	0
0	82,694	14,729	14,237	70,595	84,832	36,916	5,000	0	5,000	504,196
0	6,300	5,476	4,526	15,966	20,492	0	11,923	0	11,923	187,338
0	5,100	6,269	2,633	24,016	26,649	0	10,400	0	10,400	139,031
0	23,040	1,737	3,992	14,814	18,806	0	14,488	0	14,488	149,006
0	6,000	4,496	3,468	15,688	19,156	0	26,681	0	26,681	156,214
0	0	1,591	1,249	3,773	5,022	0	0	0	0	31,676
0	2,800	1,374	923	5,439	6,362	0	0	0	0	38,335
0	2,800	2,965	2,172	9,212	11,384	0	0	0	0	70,011
0	14,231	1,800	2,774	18,560	21,334	21,789	0	14,231	14,231	151,525
0	0	6,800	2,767	19,635	22,402	0	0	0	0	145,406
0	0	4,371	2,588	22,547	25,135	0	79,951	0	79,951	231,622
0	1,500	550	846	1,016	1,862	0	0	0	0	25,222
0	1,200	6,417	1,407	7,313	8,720	0	0	0	0	42,039
0	1,200	615	1,297	3,527	4,824	0	6,300	0	6,300	34,746
0	3,900	7,582	3,550	11,856	15,406	0	6,300	0	6,300	102,007
0	67,931	11,436	9,798	60,066	69,864	0	0	0	0	448,354
0	3,100	1,000	4,523	6,220	10,743	0	0	0	0	63,617
0	184,745	64,929	7,413	86,916	94,329	89,175	0	24,000	24,000	775,381
0	11,000	7,533	6,050	23,242	29,292	0	0	0	0	201,828
0	124,896	23,928	8,247	67,644	75,891	0	7,150	0	7,150	434,151
0	0	15,079	1,713	24,667	26,380	0	4,014	0	4,014	156,967
0	0	4,366	1,454	9,281	10,735	0	7,518	0	7,518	85,083
0	0	19,445	3,167	33,948	37,115	0	11,532	0	11,532	242,050
0	3,980	3,902	4,132	13,942	18,074	0	30,192	0	30,192	162,211
0	0	927	1,350	6,943	8,293	0	0	0	0	36,078
0	3,980	4,829	5,482	20,885	26,367	0	30,192	0	30,192	198,289
0	0	3,000	3,492	1,200	4,692	0	0	0	0	73,302
0	0	21,844	3,044	16,029	19,073	0	17,332	0	17,332	179,940
0	0	732	697	1,471	2,168	0	1,115	0	1,115	16,151
0	0	6,040	2,093	9,613	11,706	0	5,090	0	5,090	86,976
0	0	250	449	1,579	2,028	0	0	0	0	11,933
0	0	7,022	3,239	12,663	15,902	0	6,205	0	6,205	115,060
0	3,100	2,200	3,100	2,350	5,450	9,250	0	0	0	64,452
0	5,500	1,750	2,225	2,750	4,975	0	0	0	0	50,649
0	0	1,000	1,750	1,700	3,450	0	0	0	0	22,521
0	8,600	4,950	7,075	6,800	13,875	9,250	0	0	0	137,622
0	4,000	2,001	1,263	11,000	12,263	0	0	0	0	72,507
0	0	520	650	6,661	7,311	0	0	0	0	22,773
0	0	32	546	2,400	2,946	0	350	0	350	11,175
0	0	0	3,842	2,251	6,093	0	0	0	0	30,747
0	4,000	2,553	6,301	22,312	28,613	0	350	0	350	137,202
0	0	2,000	1,052	3,600	4,652	0	0	0	0	49,778
0	0	5,500	1,674	6,000	7,674	0	0	0	0	64,778
0	0	7,500	2,726	9,600	12,326	0	0	0	0	114,556
0	6,190	17,648	8,280	29,627	37,907	0	5,052	0	5,052	227,393
0	174,420	36,986	13,508	97,859	111,367	177,477	75,000	0	75,000	1,063,073
0	394,480	45,701	19,484	157,585	177,069	189,603	12,770	14,000	26,770	1,521,980
0	280,415	56,620	21,570	205,156	226,726	23,786	0	7,200	7,200	1,209,681
0	5,880	5,394	5,148	17,686	22,834	0	0	0	0	134,068
0	0	71	831	6,172	7,003	0	0	0	0	35,947
0	5,880	5,465	5,979	23,858	29,837	0	0	0	0	170,015
0	153,569	26,870	8,077	34,194	42,271	126,561	15,945	0	15,945	664,619
0	9,333	6,750	2,812	25,400	28,212	0	0	0	0	163,764
0	0	1,100	1,641	16,300	17,941	0	0	0	0	64,868
0	28,512	3,520	6,264	18,125	24,389	0	0	0	0	197,807
0	13,919	1,480	5,135	2,759	7,894	0	0	0	0	78,638
0	58,000	5,039	9,492	16,212	25,704	0	38,658	0	38,658	369,863
0	3,427,551	1,121,257	394,730	2,587,898	2,982,628	1,233,580	993,671	209,213	1,202,884	22,343,164

Fairway District Table III 2014 Data

Church Number	LN	Church	Pastor's First Name	Pastor's Last Name	GCFA Numbers	61	62.a	62.b	62.c	62.d	62.e	62.f
						Number of households giving to the local church	Amount received through pledges	Amount received from non-pledging, but identified givers	Amount received from unidentified givers	Amount received from Interest and Dividends	Amount received through Sale of Church Assets	Amount received through building use fees, contributions, and rentals
					Conference Numbers	1x	1.A	1.B	1.C	1.D	1.E	1.F
914	40000	Fairway District	Ray	Broadwell		0	0	0	0	0	0	0
463	41002	Apex	Grav	Southern		1,136	1,985,780	850,953	53,615	0	0	26,771
909	41003	Fiesta Cristiana Campus	Grav	Southern		0	0	0	0	0	0	0
884	41004	The Peak Campus	Grav	Southern		0	0	0	0	0	0	0
910	41005	Sone9 Campus	Grav	Southern		0	0	0	0	0	0	0
	41000	Apex Campuses				1,136	1,985,780	850,953	53,615	0	0	26,771
686	41051	Asbury	Donald	Burns		100	0	94,520	5,808	3,590	0	8,100
689	41102	Page Memorial	Michael	Hill		16	0	41,104	3,570	0	0	0
688	41103	Bascom Chapel	Michael	Hill		23	0	57,438	2,600	18	0	50
	41100	Biscoe-Bascom Charge [2]				39	0	98,542	6,170	18	0	50
690	41152	Meronev	James	Whittaker		111	0	137,230	7,116	16	0	0
692	41153	West End	James	Whittaker		24	0	20,572	924	74	0	16,200
	41150	Bonlee Charge [2]				135	0	157,802	8,040	90	0	16,200
693	41201	Broadway	Michael	McVey		78	0	60,676	17,100	0	0	0
733	41252	Buckhorn	Benton	Oakes		57	0	100,364	936	202	0	0
717	41253	Ebenezer	Benton	Oakes		33	0	89,515	2,281	2,151	0	0
	41250	Buckhorn-Ebenezer Charge [2]				90	0	189,879	3,217	2,353	0	0
695	41301	Bvnum	Donald	Shields		49	0	58,911	2,494	100	0	0
759	41351	Cameron	William	Mitchell		24	0	35,919	4,274	189	0	0
696	41401	Candor	David	Heath		36	25,090	53,816	1,484	7	0	0
697	41452	Carbonton	Danny	Berrier		57	0	58,196	3,796	0	0	0
687	41453	Bethlehem	Danny	Berrier		15	0	2,320	1	0	0	0
	41450	Carbonton-Bethlehem Charge [2]				72	0	60,516	3,797	0	0	0
699	41501	Carthage	Mattheue	Locklear		80	148,763	10,000	1,883	0	0	625
700	41551	Center	Chris	Humphreys		67	0	120,470	7,333	0	0	0
701	41602	Chatham	Leah	Skaggs		28	0	30,032	5,583	0	0	0
702	41603	Cedar Grove	Leah	Skaggs		11	0	14,563	2,016	2,300	0	0
	41600	Chatham-Cedar Grove Charge [2]				39	0	44,595	7,599	2,300	0	0
210	41651	Cokesbury	Christie	Burlev		24	0	38,716	4,843	0	0	0
241	41701	Cool Springs	Ramon	Atkins		40	0	30,733	8,883	0	0	0
698	41751	Cool Springs	William	Cashion		17	0	48,233	2,473	225	0	0
761	41801	Doub's Chapel	Laura	Dunlap		31	0	34,419	4,914	0	4,000	18
908	41851	Echo	Jay	Helms		8	0	28,050	0	0	0	0
703	41901	El Camino	Daniel	Pantoia		75	17,221	12,796	1,648	5	0	0
542	41952	Ellerbe	Elizabeth	Polk		44	0	60,237	1,863	17	0	0
543	41953	Mt. Pleasant	Elizabeth	Polk		28	0	42,269	4,181	16	0	0
	41950	Ellerbe-Mt. Pleasant Charge [2]				72	0	102,506	6,044	33	0	0
26	42001	Evergreen	Hannah	McManus		38	85,682	9,061	3,384	37	0	19,260
707	42052	Fair Promise	Anthony	Baurichter		26	0	59,042	4,035	0	0	0
708	42053	High Falls	Anthony	Baurichter		32	0	57,097	2,066	292	0	0
	42050	Fair Promise-High Falls Charge [2]				58	0	116,139	6,101	292	0	0
872	42101	First	Anne	Ahl		218	244,897	154,404	7,629	152	0	3,655
720	42152	First	Harvey	Edwards		78	174,180	43,682	1,914	0	0	0
721	42153	Zion	Harvey	Edwards		12	0	18,378	3,938	96	0	0
	42150	First-Zion Charge [2]				90	174,180	62,060	5,852	96	0	0
747	42251	First	Clvde	Denny		100	194,235	93,698	3,553	25,000	0	1,620
754	42302	First	William	Saunders		17	0	32,106	942	299	0	0
756	42303	Uwharrie	William	Saunders		26	0	46,623	6,001	0	0	0
	42300	First-Uwharrie Charge [2]				43	0	78,729	6,943	299	0	0
480	42351	Fuquay-Varina	M.	Tyson		1,158	1,021,351	297,957	32,678	2,198	0	4,241
470	42401	Genesis	William	Ham		240	671,072	79,406	14,050	3	0	0
709	42452	Goldston	David	King		65	0	195,506	21,689	0	0	0
705	42453	Cumnock	David	King		12	0	40,150	946	0	0	0
	42450	Goldston-Cumnock Charge [2]				77	0	235,656	22,635	0	0	0
726	42501	Hickory Grove	Benjamin	Van Staalduinen		56	0	6,118	68,290	0	0	0
710	42551	Hickory Mountain	William	Hart		15	0	3,800	6,538	0	0	0
485	42601	Holly Springs	James	Littleton		192	152,553	110,738	12,905	4	0	200
711	42652	Jones Chapel	Houston	Blair		12	0	20,072	3,416	4	0	75
719	42653	Moncure	Houston	Blair		6	0	16,212	575	5	0	0
	42650	Jones Chapel-Moncure Charge [2]				18	0	36,284	3,991	9	0	75
737	42702	Jonesboro	Hunter	Preston		176	0	379,445	11,008	0	0	250
935	42703	La Trinidad Hispanic Ministry	Hunter	Preston		0	0	0	0	0	0	0
	42700	Jonesboro [2]				176	0	379,445	11,008	0	0	250

Fairway District Table III 2014 Data

62.g	62	63.a	63.b	63.c	63.d	63	64.a	64.b	64.c	64
Amount received through fundraisers and other sources	Total income for annual budget/spending plan	Capital Campaign	Memorials, Endowments, Bequests	Other Sources & Projects	Amount received for Special Sundays, General Advance specials, World Service Specials, Conference Advance Specials and other forms of	Total income for designated causes including capital campaign and other special projects	Equitable Compensation Funds	Advanced Special, apportioned and connectional funds received by church	Other grants and financial support from institutional sources	Total income from connectional and other institutional sources outside the local church
1.G	1	2.A	2.B	2.C	2.D	2	3.Q	3.B	3.C	3
0	0	0	0	0	0	0	0	0	0	0
0	2,917,119	718,569	55,786	0	1	774,356	0	110,016	42,465	152,481
0	0	0	0	0	0	0	0	0	0	0
0	0	0	0	0	0	0	0	0	0	0
0	0	0	0	0	0	0	0	0	0	0
0	2,917,119	718,569	55,786	0	1	774,356	0	110,016	42,465	152,481
5,200	117,218	0	1,426	0	4,998	6,424	0	0	0	0
3,803	48,477	0	0	0	222	222	0	0	0	0
1,275	61,381	0	200	0	2,348	2,548	0	0	0	0
5,078	109,858	0	200	0	2,570	2,770	0	0	0	0
2,202	146,564	0	0	10,000	5,328	15,328	0	0	8,600	8,600
0	37,770	0	382	0	0	382	0	0	0	0
2,202	184,334	0	382	10,000	5,328	15,710	0	0	8,600	8,600
11,293	89,069	0	0	0	0	0	0	0	0	0
0	101,502	0	6,182	0	479	6,661	0	0	0	0
2,806	96,753	0	0	0	1,096	1,096	0	0	0	0
2,806	198,255	0	6,182	0	1,575	7,757	0	0	0	0
0	61,505	0	0	0	0	0	0	0	0	0
0	40,382	0	0	0	30	30	0	0	0	0
0	80,397	1,700	745	0	2,528	4,973	0	0	0	0
0	61,992	0	0	0	3,095	3,095	0	0	0	0
10,910	13,231	0	0	0	100	100	0	0	0	0
10,910	75,223	0	0	0	3,195	3,195	0	0	0	0
0	161,271	22,738	3,151	0	6,448	32,337	0	0	10,000	10,000
19,675	147,478	0	460	0	0	460	0	0	0	0
3,530	39,145	0	0	0	0	0	0	0	0	0
1,038	19,917	0	0	0	0	0	0	0	30,000	30,000
4,568	59,062	0	0	0	0	0	0	0	30,000	30,000
0	43,559	0	0	0	313	313	0	0	0	0
6,312	45,928	0	0	0	127	127	0	0	0	0
0	50,931	0	0	0	800	800	0	0	0	0
9,947	53,298	0	0	0	0	0	0	0	0	0
0	28,050	0	0	0	0	0	0	0	0	0
1,294	32,964	0	0	0	8,310	8,310	0	45,979	10,000	55,979
4,685	66,802	37,998	243	0	150	38,391	0	0	0	0
0	46,466	1,775	700	0	100	2,575	0	0	0	0
4,685	113,268	39,773	943	0	250	40,966	0	0	0	0
4,210	121,634	0	0	0	225	225	15,000	0	27,244	42,244
0	63,077	0	6,500	0	2,426	8,926	4,500	0	0	4,500
5,203	64,658	0	0	0	2,817	2,817	5,500	0	5,000	10,500
5,203	127,735	0	6,500	0	5,243	11,743	10,000	0	5,000	15,000
0	410,737	0	0	0	5,856	5,856	0	0	0	0
0	219,776	0	16,128	0	0	16,128	0	0	0	0
1,820	24,232	0	0	0	0	0	0	0	0	0
1,820	244,008	0	16,128	0	0	16,128	0	0	0	0
0	318,106	0	0	0	1,830	1,830	0	0	3,000	3,000
4,016	37,363	0	0	0	0	0	0	0	0	0
0	52,624	0	0	0	0	0	0	0	0	0
4,016	89,987	0	0	0	0	0	0	0	0	0
0	1,358,425	103,899	17,753	0	99,283	220,935	0	0	1,800	1,800
7,631	772,162	0	2,320	0	0	2,320	0	0	0	0
0	217,195	0	0	0	15,016	15,016	0	0	0	0
0	41,096	0	0	0	0	0	0	0	0	0
0	258,291	0	0	0	15,016	15,016	0	0	0	0
7,300	81,708	0	0	0	0	0	0	0	0	0
0	10,338	0	0	0	504	504	0	1,356	0	1,356
895	277,295	13,459	710	0	6,670	20,839	0	0	0	0
3,400	26,967	0	0	0	0	0	0	0	0	0
0	16,792	0	0	0	0	0	0	0	0	0
3,400	43,759	0	0	0	0	0	0	0	0	0
12,112	402,815	92,021	14,322	0	500	106,843	9,807	0	3,600	13,407
0	0	0	0	0	0	0	0	0	0	0
12,112	402,815	92,021	14,322	0	500	106,843	9,807	0	3,600	13,407

Fairway District Table III 2014 Data

Church Number	LN	Church	Pastor's First Name	Pastor's Last Name	GCFA Numbers	61	62.a	62.b	62.c	62.d	62.e	62.f
						Number of households giving to the local church	Amount received through pledges	Amount received from non-pledging, but identified givers	Amount received from unidentified givers	Amount received from Interest and Dividends	Amount received through Sale of Church Assets	Amount received through building use fees, contributions, and rentals
					Conference Numbers	1x	1.A	1.B	1.C	1.D	1.E	1.F
237	42751	Kipling	Melinda	Ivey		62	0	122,957	13,961	0	0	1,360
712	42801	Lemon Springs	Sara	Pannell		65	0	83,219	3,865	1,933	0	0
239	42851	Lillington	Michael	Nelson		53	61,260	27,497	2,043	0	0	0
715	42901	Love Jov	Ron	Scott		64	0	124,818	9,395	0	0	885
716	42952	Macedonia	Maynard	Knapp		19	0	32,660	4,340	0	0	0
755	42953	Ophir	Maynard	Knapp		34	0	19,943	8,461	0	0	0
	42950	Macedonia-Ophir Charge [2]				53	0	52,603	12,801	0	0	0
718	43051	Merritt's Chapel	Richard	Tysinger		56	0	97,888	9,800	0	0	0
694	43071	Morris Chapel	Gregg	Presnal		97	0	139,000	4,000	1,000	0	225
845	43101	Mt. Pleasant	James	Jones		38	0	111,263	6,768	85	0	3,028
578	43152	Concord	Dena	White		14	0	17,898	2,822	7	0	0
579	43153	Jones Springs	Dena	White		36	0	39,017	1,668	107	0	0
580	43154	Norman	Dena	White		15	0	26,812	1,428	0	0	310
	43150	Norman Charge [3]				65	0	83,727	5,918	114	0	310
684	43201	Page Memorial	Michael	Davis		267	274,988	9,593	7,072	0	0	0
725	43221	Pinebluff	Gregory	Minnick		25	0	39,600	1,725	0	0	0
848	43251	Pinehurst	Joseph	Beam		275	473,564	195,792	16,289	32	2,250	100
727	43301	Piney Grove	James	Folks		86	0	166,061	3,221	56	0	0
728	43351	Pittsboro	Benjamin	Alexander		221	236,010	74,747	15,692	115	0	3,570
729	43402	Brown's Chapel	Ray	Gooch		136	0	107,955	1,195	0	0	0
730	43403	Pleasant Hill	Ray	Gooch		72	0	68,632	719	0	0	0
	43400	Pittsboro Circuit [2]				208	0	176,587	1,914	0	0	0
732	43452	Pleasant Hill	Lindsay	Collins		54	101,905	2,620	1,022	1,445	0	0
731	43453	Mt. Carmel	Lindsay	Collins		18	19,551	205	10,092	140	0	0
	43450	Pleasant Hill-Mt. Carmel Charge [2]				72	121,456	2,825	11,114	1,585	0	0
735	43501	Poplar Springs	B. Melvin			47	0	38,000	1,800	0	0	0
685	43551	Roseland	Nancy	Willard		84	0	146,395	5,724	2	0	0
739	43602	Eagle Springs	Eric	Joyce		12	0	20,774	2,226	30	0	0
740	43603	Marcus	Eric	Joyce		26	0	82,605	8,500	660	0	100
741	43604	Pleasant Hill	Eric	Joyce		11	0	15,750	2,012	0	0	0
	43600	Sandhills Circuit [3]				49	0	119,129	12,738	690	0	100
742	43652	McQueen Chapel	James	Henderson		69	74,541	1,575	315	0	0	0
743	43653	Mt. Olive	James	Henderson		47	71,128	425	185	0	0	0
744	43654	Union Grove	James	Henderson		18	7,450	135	45	0	0	0
	43650	Sanford Circuit [3]				134	153,119	2,135	545	0	0	0
746	43702	Sardis	Glenn	Hancock		28	0	5,500	3,000	1,200	0	0
713	43703	Little River	Glenn	Hancock		9	0	15,528	1,580	0	0	0
714	43704	Melton Grove	Glenn	Hancock		10	0	900	2,000	1,005	0	0
745	43705	Parsons Grove	Glenn	Hancock		10	0	13,832	600	11	0	0
	43700	Sardis-Little River-Melton's Grove-Parson's Grove Charge [4]				57	0	35,760	7,180	2,216	0	0
749	43752	Mt. Vernon	Jason	Dickerson		25	0	52,000	3,000	0	0	0
750	43753	Sapling Ridge	Jason	Dickerson		24	0	68,700	23	0	0	0
	43750	Silk Hope Charge [2]				49	0	120,700	3,023	0	0	0
751	43801	Smyrna	John	Madison		118	0	173,665	4,192	1,384	2,000	630
752	43851	Southern Pines	Thomas	Sweeley		304	571,417	115,364	16,313	188	0	0
472	43901	St. Francis	Leonard	Fairley		506	791,506	369,726	17,395	640	0	5,433
738	43951	St. Luke	Arnold	Cobb		365	786,286	130,119	9,347	0	0	100
753	44002	Star	Kay	Boone		50	0	133,025	5,377	0	0	0
706	44003	Ether	Kay	Boone		25	0	16,898	2,602	0	0	0
	44000	Star-Ether Charge [2]				75	0	149,923	7,979	0	0	0
852	44051	Sunrise	Thomas	Newman		310	234,244	257,562	10,261	41	0	0
736	44101	Tabernacle	Mamie	Alley		68	0	138,918	2,742	0	0	0
886	44151	Trinity	Bruce	Petty		46	0	10,600	2,800	48	0	0
758	44201	Trinity	Bryan	Faggart		75	0	187,982	2,500	16	2,000	0
760	44251	Vass	Berry	Barbour		44	0	88,250	5,000	0	0	0
762	44301	West End	Won	Namkoong		151	272,179	47,963	9,592	3,237	0	600
		Fairway District Totals				8,880	8,696,853	7,435,915	601,885	50,382	10,250	97,406

Fairway District Table III 2014 Data

62.g	62	63.a	63.b	63.c	63.d	63	64.a	64.b	64.c	64
Amount received through fundraisers and other sources	Total income for annual budget/spending plan	Capital Campaign	Memorials, Endowments, Bequests	Other Sources & Projects	Amount received for Special Sundays, General Advance specials, World Service Specials, Conference Advance Specials and other forms of	Total income for designated causes including capital campaign and other special projects	Equitable Compensation Funds	Advanced Special, apportioned and connectional funds received by church	Other grants and financial support from institutional sources	Total income from connectional and other institutional sources outside the local church
1.F	1	2.A	2.B	2.C	2.D	2	3.Q	3.B	3.C	3
0	138,278	8,098	50	0	1,106	9,254	0	0	0	0
2,987	92,004	0	5,360	0	711	6,071	0	0	0	0
0	90,800	0	27,600	0	30	27,630	0	0	0	0
0	135,098	0	405	0	5,399	5,804	0	0	0	0
5,041	42,041	0	0	0	339	339	0	0	0	0
2,000	30,404	0	0	0	1,062	1,062	0	0	0	0
7,041	72,445	0	0	0	1,401	1,401	0	0	0	0
18,908	126,596	0	0	0	100	100	0	0	0	0
24,500	168,725	0	870	0	1,800	2,670	0	0	0	0
8,607	129,751	0	2,133	0	1,038	3,171	0	0	20,000	20,000
0	20,727	0	72	0	434	506	0	0	0	0
2,257	43,049	0	1,800	0	2,132	3,932	0	0	0	0
752	29,302	0	200	0	293	493	0	0	40,000	40,000
3,009	93,078	0	2,072	0	2,859	4,931	0	0	40,000	40,000
0	291,653	0	0	0	2,768	2,768	0	0	0	0
0	41,325	0	150	0	0	150	0	0	0	0
0	688,027	0	11,200	0	6,770	17,970	0	0	0	0
0	169,338	4,225	27,373	0	0	31,598	0	0	15,000	15,000
19,489	349,623	0	2,300	0	10,676	12,976	0	0	0	0
41,737	150,887	0	2,863	0	5,876	8,739	0	0	0	0
0	69,351	0	500	0	2,812	3,312	0	0	0	0
41,737	220,238	0	3,363	0	8,688	12,051	0	0	0	0
8,107	115,099	16,611	2,055	0	789	19,455	0	0	0	0
0	29,988	0	298	0	675	973	0	0	0	0
8,107	145,087	16,611	2,353	0	1,464	20,428	0	0	0	0
0	39,800	0	0	0	200	200	0	0	0	0
6,967	159,088	2,510	1,780	0	4,985	9,275	0	0	0	0
0	23,030	0	0	0	4,716	4,716	0	0	0	0
0	91,865	0	895	0	29,752	30,647	0	0	0	0
0	17,762	0	308	0	2,861	3,169	0	0	0	0
0	132,657	0	1,203	0	37,329	38,532	0	0	0	0
1,550	77,981	0	0	0	356	356	0	0	0	0
0	71,738	0	0	0	105	105	0	0	0	0
600	8,230	0	0	0	50	50	0	0	0	0
2,150	157,949	0	0	0	511	511	0	0	0	0
0	9,700	0	400	0	0	400	0	0	0	0
0	17,108	0	5,944	0	0	5,944	0	0	0	0
0	3,905	0	0	0	0	0	0	0	0	0
0	14,443	0	0	0	0	0	0	0	0	0
0	45,156	0	6,344	0	0	6,344	0	0	0	0
3,100	58,100	0	0	0	3,500	3,500	0	0	0	0
0	68,723	0	10,500	0	7,000	17,500	0	0	0	0
3,100	126,823	0	10,500	0	10,500	21,000	0	0	0	0
10,301	192,172	47,818	1,990	0	565	50,373	0	0	0	0
0	703,282	0	103,829	0	52,878	156,707	0	0	0	0
0	1,184,700	36,992	29,849	0	13,834	80,675	0	0	0	0
0	925,852	0	0	0	17,446	17,446	0	0	0	0
0	138,402	0	175	0	7,488	7,663	0	0	0	0
3,855	23,355	0	9,402	0	800	10,202	0	0	0	0
3,855	161,757	0	9,577	0	8,288	17,865	0	0	0	0
0	502,108	88,413	0	0	20,529	108,942	0	0	0	0
1,000	142,660	0	0	0	4,140	4,140	0	0	0	0
2,100	15,548	0	0	0	0	0	0	0	700	700
0	192,498	0	0	0	0	0	0	0	0	0
3,500	96,750	0	4,480	3,051	0	7,531	0	0	0	0
7,212	340,783	0	0	0	1,600	1,600	0	0	4,000	4,000
305,127	17,197,818	1,196,826	381,789	13,051	389,215	1,980,881	34,807	157,351	221,409	413,567

Gateway District Table I 2014 Data

Church Number	LN	Church	GCFA Numbers		Close Date	1	2.a	2.b	2.c	3	4	5.a	5.b	5.c	6	7	8
			Pastor's First Name	Pastor's Last Name		Total Professing Members at beginning of 2013	Received this year on Profession of Christian Faith	Restored by affirmation	Correct previous year's reporting	Transferred in from other United Methodist Churches	Transferred in from non-United Methodist churches	Action Removed by Charge Conference	Withdrawn from Professing Membership	Correct previous year's reporting	Transferred out to other United Methodist Churches	Transferred out to non-United Methodist Churches	Removed by death
			Conference Numbers			1	2.a	2.b	2.c	3	4	5.a	5.b	5.c	6	7	8
915	50000	Gateway District	Sam	Wynn		0	0	0	0	0	0	0	0	0	0	0	0
847	50901	Cornerston (Closed)	Herald	Hunt		45	0	0	0	0	0	0	0	0	45	0	0
561	51001	Asbury	Everette	Bass		192	0	0	0	0	0	0	0	0	0	0	2
535	51051	Ashpole Center	Marshall	Locklear		79	9	0	0	0	0	0	0	0	0	0	1
584	51151	Beauty Spot	Varonica	Livingston		161	3	1	0	1	1	0	0	0	0	1	2
557	51201	Beaver Dam	Josephine	Sutton		59	0	0	0	0	0	0	0	0	0	0	1
536	51251	Beaver Dam	Robert	Carpenter		48	0	0	0	0	0	0	0	0	0	0	2
537	51301	Bethesda	Amanda	Bunce		284	0	0	0	0	0	0	0	0	0	0	3
263	51351	Black's Chapel	Charles	Cash		58	0	0	0	1	2	0	0	0	0	0	2
562	51401	Branch Street	Douglas	Locklear		138	5	0	0	0	0	0	0	0	0	0	0
538	51451	Caledonia	Patrick	Barr		154	1	0	0	0	0	0	0	0	0	0	3
215	51501	Camp Ground	Thomas	Greener		1,617	11	0	0	6	0	0	0	0	9	0	5
555	51551	Central	Robert	Dean		58	0	0	0	0	0	0	0	0	0	0	1
563	51601	Chestnut Street	Stephen	Little		641	4	0	0	0	0	0	0	0	0	2	4
216	51651	Christ	Donald	Warren		154	0	0	0	0	0	0	0	0	2	1	3
209	51701	Coharie	James	Hilburn		49	0	0	0	0	0	0	10	0	0	4	0
539	51751	Collins Chapel	Bill	Locklear		158	6	0	0	0	0	0	0	0	0	0	0
587	51801	Cool Springs	George	McDougald		306	6	0	0	0	3	0	0	0	0	0	0
541	51851	Cordova	Michael	Griffin		163	0	0	0	0	0	0	0	0	0	0	0
211	51951	Cotton	Michael	Hale		137	0	0	0	0	0	0	0	0	0	0	4
891	52001	Crossroads	Charles	Pullins		0	105	16	0	0	0	0	0	0	0	0	0
217	52051	Culbreth Memorial	Wanda	Berrier		153	1	0	0	0	0	0	0	0	0	2	0
594	52101	East Rockingham	Patricia	Sykes		136	4	0	0	1	0	0	0	0	0	0	3
546	52151	Fairview	Jimmy	Oxendine		17	0	0	0	0	0	0	0	0	0	0	1
550	52201	Fellowship	David	Woolsey		265	2	0	0	1	0	0	0	0	0	0	2
551	52251	First - Hamlet	Deborah	Wilkins		282	0	0	0	0	0	47	1	0	0	1	6
556	52301	First - Laurinburg	Jonathan	Jeffries		850	10	0	0	3	14	0	0	0	1	6	13
583	52351	First - Pembroke	Michael	Elliott		214	1	0	0	0	0	0	0	0	3	0	1
595	52401	First - Rockingham	Mike	Sykes		801	8	0	0	2	3	0	0	0	2	3	14
547	52452	Fletcher's Chapel	Tommy	Hart		53	3	0	0	0	1	1	0	0	0	0	0
548	52453	St. Peter	Tommy	Hart		28	0	0	0	0	0	0	0	0	0	0	0
	52450	Fletcher's Chapel-St. Peter Charge [2]				81	3	0	0	0	1	1	0	0	0	0	0
558	52501	Galilee	Vermel	Taylor		487	6	0	0	5	1	0	0	0	0	0	2
218	52551	Gardners	Herbert	Lowry		266	1	0	0	3	0	0	0	0	0	0	1
606	52571	Gibson	Patricia	Stone-Butson		46	1	0	0	2	0	0	0	0	1	3	1
596	52651	Glenwood	Joseph	Perry		314	1	0	0	0	1	0	0	0	0	0	3
219	52661	Grace	Anthony	James		98	0	0	0	2	0	0	0	0	10	0	9
549	52701	Green Lake	William	Taylor		66	0	0	0	2	0	0	0	0	0	0	1
220	52751	Harry Hosier	Larry	Robinson		176	0	0	0	1	4	0	0	0	0	0	0
221	52802	Hay Street	David	Blackman		922	10	0	0	10	4	0	0	0	11	0	8
226	52803	Person Street Campus	David	Blackman		141	1	0	0	0	0	0	0	0	0	0	1
	52800	Hav Street Campuses				1,063	11	0	0	10	4	0	0	0	11	0	9
222	52851	Haymount	Dennis	Goodwin		2,085	24	0	0	15	7	0	1	0	8	0	13
249	52952	Parker	Thomas	Dunlap		83	1	0	0	0	0	0	0	0	3	0	0
250	52953	Sandy Grove	Thomas	Dunlap		100	4	0	0	0	0	0	0	0	0	0	0
	52950	Hoke Charge [2]				183	5	0	0	0	0	0	0	0	3	0	0
235	53001	Hope Mills	Dennis	Sheppard		395	2	1	0	3	0	0	0	0	2	0	2
571	53051	Jerusalem	Gypsie	Murdaugh		124	6	3	0	0	0	0	0	0	0	0	1
223	53101	John Wesley	Richard	Jackson		375	2	0	0	0	2	0	0	0	2	3	8
224	53151	Johnson Memorial	Tryon	Lancaster	9/14/14	225	0	0	0	0	0	0	225	0	0	0	0
554	53201	Laurel Hill	Lamar	Smith		80	1	0	0	0	0	0	0	0	2	0	1
560	53251	Ledbetter	Lee	Griffith		73	0	0	0	0	0	0	0	0	0	3	0
238	53301	Leslie	William	Nichols		63	0	0	0	0	0	0	0	0	0	0	1
244	53401	Marvin	Jane	Almon		243	0	0	0	0	0	0	0	0	0	0	2
565	53451	Millers Chapel	Brenda	McArthur-Strong		96	0	0	0	0	0	0	0	0	0	0	0
564	53501	Mt. Olive	Bertha	Graham		197	0	0	0	0	1	0	0	0	0	0	1
575	53552	Mt. Zion	Lucretta	Toney		40	1	0	0	0	0	0	0	0	0	0	1
576	53553	Wall's Chapel	Lucretta	Toney		51	0	0	0	0	0	0	0	0	0	0	3
	53550	Mt. Zion-Wall's Chapel Charge [2]				91	1	0	0	0	0	0	0	0	0	0	4
850	53601	New Hope	James	Malloy		174	2	0	0	0	0	0	22	0	0	0	2

Gateway District Table I 2014 Data

9	9.a	9.b	9.c	9.d	9.e	9.f	9.g	9.i	9.h	9	10	11.a	11.b	12	13	14	15	16	17	18	19
Total Professing Members at close of this year	Asian	African American/Black	Hispanic/Latino	Native American	Pacific Islander	White	Multi-Racial	Male	Female	Total Professing Members at close of this year	Avg attendance at all weekly worship services	Number of persons baptized this year (0-12 Years)	Number of persons baptized this year (ages 13 or older)	Total Baptized Members who have not become Professing Members	Number of other constituents	Total enrolled in confirmation classes This Year	Number of Children in all Christian formation groups and other small group ministries 0-11	Number of Youth in all Christian formation groups and other small group ministries 12-17	Number of Young Adults in all Christian formation groups and other small group ministries 18-30	Number of Other Adults in all Christian formation groups and other small group ministries 31 and older	Total Christian formation participants (Sunday School)
9	9.a	9.b	9.c	9.d	9.e	9.f	9.g	9.i	9.h	9	10	11.a	11.b	12	13	14	15	16	17	18	19
0	0	0	0	0	0	0	0	0	0	0	0	0	0	0	0	0	0	0	0	0	0
0	0	0	0	0	0	0	0	0	0	0	0	0	0	0	0	0	0	0	0	0	0
190	0	2	0	0	0	186	2	65	125	190	29	2	0	12	0	0	9	3	8	10	30
87	0	0	0	86	0	1	0	25	62	87	41	2	3	18	20	5	12	13	9	20	54
164	0	161	0	0	0	0	3	65	99	164	75	0	0	0	3	0	12	9	7	43	71
58	0	58	0	0	0	0	0	8	50	58	20	0	0	0	58	0	3	2	2	51	58
46	0	0	0	0	0	46	0	15	31	46	16	0	0	0	0	0	2	6	0	8	16
281	0	0	0	1	0	280	0	124	157	281	65	1	0	1	20	0	19	15	0	50	84
59	0	0	0	0	0	59	0	26	33	59	25	0	0	0	7	0	3	0	0	8	11
143	0	3	0	91	0	3	46	76	67	143	60	2	3	0	36	2	16	3	10	35	64
152	0	1	0	1	0	150	0	54	98	152	46	1	2	1	5	0	9	5	0	9	23
1,620	5	31	9	0	3	1,558	14	668	952	1,620	223	2	0	0	0	5	58	28	5	117	208
57	0	0	0	1	0	56	0	20	37	57	43	1	1	2	2	3	5	2	0	33	40
639	0	0	0	1	0	638	0	224	415	639	149	2	0	0	0	4	10	17	6	100	133
148	1	1	3	0	0	143	0	48	100	148	45	0	0	0	4	0	2	5	0	65	72
35	0	4	6	14	0	4	7	11	24	35	35	0	0	6	10	0	12	4	3	9	28
164	0	0	0	164	0	0	0	78	86	164	58	0	0	0	0	0	6	8	8	23	45
315	0	305	0	6	0	4	0	140	175	315	87	10	6	4	315	12	24	14	14	28	80
163	0	0	0	0	0	163	0	45	118	163	68	0	0	0	0	0	9	1	0	38	48
133	0	0	0	0	0	133	0	59	74	133	45	3	0	16	3	0	18	0	0	32	50
121	0	0	0	0	0	121	0	57	64	121	296	4	4	0	0	0	96	75	0	0	171
152	0	0	0	0	0	152	0	62	90	152	57	0	1	20	9	0	9	6	0	18	33
138	0	0	0	0	0	138	0	55	83	138	43	0	2	0	3	2	3	2	3	20	28
16	0	0	0	14	0	2	0	5	11	16	13	0	0	0	0	0	0	0	0	0	0
266	0	0	4	0	0	262	0	120	146	266	75	6	2	26	22	0	17	9	1	20	47
227	0	0	0	0	0	227	0	98	129	227	70	1	0	1	12	0	5	10	0	43	58
857	0	2	0	0	0	855	0	280	577	857	213	6	6	28	32	2	39	12	30	776	857
211	0	0	0	203	0	8	0	97	114	211	56	1	1	3	25	3	7	6	2	43	58
795	0	1	0	0	0	794	0	360	435	795	175	3	4	11	26	8	14	26	12	62	114
56	0	54	0	0	0	2	0	14	42	56	50	0	1	0	11	0	3	12	4	37	56
28	0	28	0	0	0	0	0	23	5	28	8	0	0	2	0	0	3	0	0	5	8
84	0	82	0	0	0	2	0	37	47	84	58	0	1	2	11	0	6	12	4	42	64
497	0	497	0	0	0	0	0	175	322	497	107	0	0	0	25	0	10	10	17	40	77
269	1	15	5	2	0	234	12	125	144	269	110	2	0	4	0	0	7	6	0	47	60
44	0	0	0	5	0	39	0	22	22	44	27	0	0	0	5	0	0	0	0	9	9
313	0	1	0	1	0	310	1	137	176	313	92	2	1	1	25	3	35	10	4	23	72
81	0	10	0	53	0	18	0	36	45	81	41	0	0	0	61	2	13	11	5	31	60
67	0	0	1	0	0	66	0	39	28	67	15	0	0	0	0	0	0	0	0	7	7
181	0	178	2	0	0	1	0	128	53	181	90	0	0	12	12	5	5	6	3	23	37
927	5	2	1	0	0	919	0	405	522	927	192	16	3	1	215	21	29	28	4	52	113
141	0	1	1	1	0	138	0	46	95	141	24	0	0	0	0	0	0	0	0	16	16
1,068	5	3	2	1	0	1,057	0	451	617	1,068	216	16	3	1	215	21	29	28	4	68	129
2,109	5	1	3	1	0	2,093	6	936	1,173	2,109	524	15	3	251	198	13	426	54	50	642	1,172
81	0	13	0	0	0	66	2	28	53	81	46	1	0	18	10	1	5	6	8	9	28
104	0	1	2	2	0	98	1	34	70	104	45	0	2	3	11	6	2	8	3	22	35
185	0	14	2	2	0	164	3	62	123	185	91	1	2	21	21	7	7	14	11	31	63
397	0	0	2	2	0	393	0	150	247	397	127	4	1	0	25	0	28	16	8	65	117
132	0	132	0	0	0	0	0	63	69	132	66	3	1	3	5	9	16	17	19	32	84
366	0	364	2	0	0	0	0	76	290	366	125	4	2	4	1	0	21	16	18	12	67
0	0	0	0	0	0	0	0	0	0	0	3	0	0	0	0	0	0	0	0	4	4
78	0	1	0	0	0	77	0	36	42	78	23	0	0	0	0	0	0	0	0	10	10
70	0	0	0	0	0	70	0	35	35	70	15	0	0	0	0	0	0	0	0	8	8
62	0	0	0	1	0	58	3	22	40	62	35	5	0	0	62	5	3	3	10	10	26
241	0	1	0	0	0	239	1	118	123	241	28	1	0	0	12	0	0	0	0	12	12
96	0	95	0	1	0	0	0	35	61	96	30	1	0	0	5	1	10	1	2	22	35
197	0	197	0	0	0	0	0	65	132	197	34	0	0	0	8	0	6	3	0	22	31
40	0	40	0	0	0	0	0	18	22	40	40	1	0	0	0	0	1	1	1	6	9
48	0	48	0	0	0	0	0	17	31	48	36	0	0	0	0	0	2	0	0	18	20
88	0	88	0	0	0	0	0	35	53	88	76	1	0	0	0	0	3	1	1	24	29
152	0	151	0	1	0	0	0	21	131	152	54	1	0	0	1	2	7	3	6	10	26

Gateway District Table I 2014 Data

Church Number	LN	Church	Pastor's First Name	Pastor's Last Name	GCFA Numbers	20	22	23	24	25	26	27	28	29.a	29.b
						Average weekly attendance (all ages) in Sunday Church school	Number of participants in Vacation Bible School	Number of ongoing classes (all ages) for learning in Sunday Church School	Number of ongoing classes for learning (all ages) other than Sunday	Number of short-term classes and groups (all ages) for learning	Membership in United Methodist Men	Amount Paid for Projects UMM	Membership in United Methodist Women	Amount paid for local church and community work UMW	Membership in United Methodist Youth Fellowship
					Conference Numbers	20	22	23	24	25	26	27	28	29.a	29.b
915	50000	Gateway District	Sam	Wynn		0	0	0	0	0	0	0	0	0	0
847	50901	Cornerston (Closed)	Herald	Hunt		0	0	0	0	0	0	0	0	0	0
561	51001	Asbury	Everette	Bass		6	30	1	0	1	8	0	25	0	0
535	51051	Ashpole Center	Marshall	Locklear		41	30	6	2	0	0	0	0	0	16
584	51151	Beauty Spot	Varonica	Livingston		20	98	3	6	1	18	0	22	0	12
557	51201	Beaver Dam	Josephine	Sutton		12	10	2	0	0	3	0	8	100	4
536	51251	Beaver Dam	Robert	Carpenter		16	6	2	0	0	8	85	0	0	0
537	51301	Bethesda	Amanda	Bunce		55	75	5	5	2	15	2,425	35	6,944	20
263	51351	Black's Chapel	Charles	Cash		8	0	1	0	2	6	0	11	50	0
562	51401	Branch Street	Douglas	Locklear		55	110	7	2	0	10	1,185	8	300	3
538	51451	Caledonia	Patrick	Barr		13	21	2	0	0	4	4,201	10	809	5
215	51501	Camp Ground	Thomas	Greener		77	66	10	13	2	13	1,692	61	23,586	26
555	51551	Central	Robert	Dean		28	25	6	1	0	10	250	20	1,787	0
563	51601	Chestnut Street	Stephen	Little		95	50	12	2	2	20	4,200	30	700	18
216	51651	Christ	Donald	Warren		20	0	3	2	1	20	7,649	30	2,922	0
209	51701	Coharie	James	Hilburn		15	15	5	1	1	3	0	3	0	0
539	51751	Collins Chapel	Bill	Locklear		46	58	4	1	0	0	0	12	100	10
587	51801	Cool Springs	George	McDougald		28	0	3	1	1	29	150	30	100	14
541	51851	Cordova	Michael	Griffin		36	22	4	0	0	7	391	15	731	11
211	51951	Cotton	Michael	Hale		22	25	0	0	0	10	235	10	320	0
891	52001	Crossroads	Charles	Pullins		0	25	0	8	2	0	0	0	0	75
217	52051	Culbreth Memorial	Wanda	Berrier		32	40	6	3	0	0	0	0	0	0
594	52101	East Rockingham	Patricia	Sykes		17	30	4	4	2	8	1,927	0	0	0
546	52151	Fairview	Jimmy	Oxendine		13	0	1	0	0	0	0	0	0	0
550	52201	Fellowship	David	Woolsey		12	55	2	2	0	15	250	34	2,326	9
551	52251	First - Hamlet	Deborah	Wilkins		28	2	2	4	1	15	1,500	40	2,500	10
556	52301	First - Laurinburg	Jonathan	Jeffries		82	100	8	11	10	36	260	52	1,051	14
583	52351	First - Pembroke	Michael	Elliott		35	35	7	2	2	10	0	11	0	6
595	52401	First - Rockingham	Mike	Sykes		82	90	10	8	3	35	10,307	75	5,707	28
547	52452	Fletcher's Chapel	Tommy	Hart		6	60	1	2	0	13	200	21	0	19
548	52453	St. Peter	Tommy	Hart		5	0	0	5	0	3	0	2	0	0
	52450	Fletcher's Chapel-St. Peter Charge [2]				11	60	1	7	0	16	200	23	0	19
558	52501	Galilee	Vermel	Taylor		20	10	4	2	2	20	0	20	200	12
218	52551	Gardners	Herbert	Lowry		42	55	4	2	0	8	550	26	770	7
606	52571	Gibson	Patricia	Stone-Butson		0	0	0	1	0	0	0	0	0	0
596	52651	Glenwood	Joseph	Perry		25	64	2	4	3	12	645	27	765	8
219	52661	Grace	Anthony	James		35	62	3	2	0	0	0	0	0	10
549	52701	Green Lake	William	Taylor		5	0	1	0	0	0	0	0	0	0
220	52751	Harry Hosier	Larry	Robinson		31	121	4	3	2	21	2,000	15	2,150	15
221	52802	Hay Street	David	Blackman		82	72	10	12	32	45	2,000	62	925	28
226	52803	Person Street Campus	David	Blackman		13	0	1	0	0	0	0	9	3,498	0
	52800	Hay Street Campuses				95	72	11	12	32	45	2,000	71	4,423	28
222	52851	Haymount	Dennis	Goodwin		163	169	17	36	34	32	4,664	133	12,961	43
249	52952	Parker	Thomas	Dunlap		6	0	1	2	1	8	0	0	0	7
250	52953	Sandy Grove	Thomas	Dunlap		27	0	4	3	1	14	300	34	780	10
	52950	Hoke Charge [2]				33	0	5	5	2	22	300	34	780	17
235	53001	Hope Mills	Dennis	Sheppard		51	72	9	5	0	15	7,255	30	1,266	16
571	53051	Jerusalem	Gypsie	Murdaugh		27	64	5	2	1	20	500	32	1,000	19
223	53101	John Wesley	Richard	Jackson		50	86	5	0	2	23	1,156	64	667	13
224	53151	Johnson Memorial	Tryon	Lancaster		3	0	0	0	0	0	0	0	0	0
554	53201	Laurel Hill	Lamar	Smith		12	0	1	0	0	0	0	12	0	0
560	53251	Ledbetter	Lee	Griffith		3	0	1	0	0	5	0	11	300	0
238	53301	Leslie	William	Nichols		20	10	3	2	1	0	0	0	0	0
244	53401	Marvin	Jane	Almon		9	90	1	0	5	12	1,050	7	529	0
565	53451	Millers Chapel	Brenda	McArthur-Stro		18	20	5	4	2	7	25	10	35	6
564	53501	Mt. Olive	Bertha	Graham		9	17	1	3	0	6	0	12	0	0
575	53552	Mt. Zion	Lucretta	Toney		9	0	2	1	0	8	0	17	248	7
576	53553	Wall's Chapel	Lucretta	Toney		18	39	2	1	0	13	0	27	0	1
	53550	Mt. Zion-Wall's Chapel Charge [2]				27	39	4	2	0	21	0	44	248	8
850	53601	New Hope	James	Mallov		35	35	2	3	2	19	100	36	500	3

Gateway District Table I 2014 Data

29.c	30.a	30.b	31	32	33	34	40	41	42
Amount paid for projects	Number UMVIM teams sent from Local church	Number of persons sent out on UMVIM teams from this local church	Market value of church-owned land, buildings and equipment	Market value of other church-owned assets	Debts secured by church physical assets	Other debt	Number of persons served by community ministries for daycare and/or education	Number of persons served by community ministries for outreach, justice, and mercy	Number of persons engaged in mission
29.c	30.a	30.b	36	37	38	39	40	41	42
0	0	0	0	0	0	0	0	0	0
0	0	0	0	0	0	0	0	0	0
0	0	0	245,000	39,481	2,400	0	0	30	0
0	0	0	1,163,000	75,000	0	0	0	0	0
0	0	0	900,000	2,000	0	0	12	57	10
0	0	0	216,000	29,000	0	0	0	0	2
0	0	0	242,000	6,500	0	0	0	0	0
3,985	0	0	2,553,500	3,839	0	0	0	12	25
0	0	0	350,000	9,750	0	0	0	800	0
0	1	25	350,000	15,000	0	0	0	0	0
400	0	0	968,000	68,000	0	0	0	0	0
3,126	0	0	2,879,231	357,441	261,311	0	196	1,150	150
0	0	0	1,036,865	25,476	0	0	0	0	0
4,500	0	2	5,002,000	230,000	150,000	0	25	168	150
0	0	0	3,250,000	140,000	9,000	0	0	0	0
0	0	0	422,000	10,000	0	0	5	10	4
0	0	0	550,000	3,600	0	0	0	0	0
0	4	6	375,000	10,000	0	0	0	25	5
487	0	0	534,000	25,998	0	0	0	0	0
0	0	0	570,000	20,000	0	0	0	13	5
0	0	0	2,367,207	123,446	899,408	0	78	750	27
0	0	0	1,150,000	78,405	0	0	0	100	5
0	0	0	1,471,000	3,400	0	0	0	550	50
0	0	0	250,000	10,000	0	0	0	0	0
0	0	0	2,200,000	33,000	0	0	0	250	35
0	0	0	2,000,000	470,000	0	0	0	950	45
0	3	14	8,675,500	306,939	49,926	0	0	0	0
0	0	0	1,870,400	97,100	47,000	0	0	600	6
7,500	1	2	7,300,000	876,735	0	0	8	8	10
300	0	0	200,000	3,875	0	0	0	0	0
0	0	0	120,000	827	0	0	0	0	0
300	0	0	320,000	4,702	0	0	0	0	0
0	0	0	123,800	25,000	180,000	0	0	0	0
0	2	5	2,675,000	84,119	18,000	0	0	24	0
0	0	0	360,800	136,000	0	0	0	0	0
0	0	0	502,270	4,952	0	0	0	42	50
0	0	0	300,000	7,396	0	7,000	0	0	3
0	0	0	496,000	139,000	0	0	0	0	0
1,732	0	4	953,000	29,500	133,000	0	0	87	29
400	1	17	12,591,000	854,079	744,225	0	101	1,085	75
0	0	0	1,114,000	18,524	0	0	0	7,373	600
400	1	17	13,705,000	872,603	744,225	0	101	8,458	675
1,571	0	0	8,337,837	169,432	2,246,761	0	177	49	78
0	0	1	750,000	20,000	0	0	0	22	22
0	0	0	1,750,000	6,500	0	0	0	18	36
0	0	1	2,500,000	26,500	0	0	0	40	58
1,500	0	0	3,190,000	93,620	0	0	51	0	0
250	0	0	475,000	15,000	0	62,000	0	93	21
0	0	6	1,411,000	15,065	0	18,450	0	0	25
0	0	0	2,000,000	77,000	0	0	0	0	0
0	1	1	550,197	48,551	0	0	0	167	4
0	0	1	655,000	10,327	0	0	1	6	1
0	0	0	495,000	90,000	0	0	0	100	60
0	0	0	853,000	42,898	36,199	0	32	200	15
70	0	0	310,000	2,000	0	0	0	0	0
0	0	1	323,000	9,353	0	0	1	84	7
0	0	0	315,000	17,296	0	0	0	1	0
0	0	3	250,000	3,960	0	0	0	0	0
0	0	3	565,000	21,256	0	0	0	1	0
0	2	2	399,941	10,000	0	0	3	6	5

Gateway District Table I 2014 Data

Church Number	LN	Church	GCFA Numbers		Close Date	1	2.a	2.b	2.c	3	4	5.a	5.b	5.c	6	7	8
			Pastor's First Name	Pastor's Last Name		Total Professing Members at beginning of 2013	Received this year on Profession of Christian Faith	Restored by affirmation	Correct previous year's reporting	Transferred in from other United Methodist Churches	Transferred in from non-United Methodist churches	Methodist churches removed by Charge Conference Action	Withdrawn from Professing Membership	Correct previous year's reporting	Transferred out to other United Methodist Churches	Transferred out to non-United Methodist Churches	Removed by death
			Conference Numbers			1	2.a	2.b	2.c	3	4	5.a	5.b	5.c	6	7	8
577	53651	New Philadelphus	Henry	Hunt		87	0	0	0	0	0	0	0	0	0	0	0
585	53701	New Zion	Jackie	Morrison		83	2	0	0	0	0	0	0	0	0	0	0
582	53751	Parkton	Teresa	Rutledge		73	0	0	0	0	0	0	0	0	0	0	0
597	53802	Pee Dee	Brian	Perry		102	0	0	0	0	0	0	0	0	0	0	2
600	53803	Zion	Brian	Perry		116	1	0	0	0	0	0	0	0	0	0	4
	53800	Pee Dee-Zion Charge [2]				218	1	0	0	0	0	0	0	0	0	0	6
588	53851	Philadelphia	Charles	Bethea		430	3	1	0	0	1	0	0	0	0	0	8
589	53901	Pleasant Grove	George	Locklear		138	0	0	0	0	0	0	0	0	0	0	1
590	53952	Prospect	Kenneth	Locklear		979	11	0	0	0	0	0	0	0	1	0	8
553	53953	Hickory Grove Campus	Kenneth	Locklear		131	0	0	0	0	0	0	0	0	0	0	0
	53950	Prospect Campuses				1,110	11	0	0	0	0	0	0	0	1	0	8
248	54001	Raeform	Gerald	Castle		266	11	0	0	1	1	0	0	0	2	1	8
569	54051	Regan	Gordon	Caughill		118	0	0	0	0	0	0	0	0	0	0	2
591	54101	Rhyne Memorial	Dora	Dorsey		229	0	1	0	0	1	0	0	0	3	0	2
593	54151	Roberdell	Robert	Carpenter		140	2	0	0	0	0	0	0	0	0	0	0
602	54201	Rowland	Wayne	Farrah		99	1	0	0	0	0	0	0	0	1	0	1
229	54251	Salem	David	Beck		909	0	0	0	3	1	0	0	0	4	0	10
252	54302	Andrew's Chapel (Closed)	Bobby	Herring		20	0	0	0	0	0	0	10	0	2	8	0
253	54302	Beulah	Bobby	Herring		82	0	0	0	0	0	0	0	0	3	2	1
251	54303	Roseboro	Bobby	Herring		292	3	0	0	0	0	0	0	0	3	2	3
	54300	Sampson Charge [2]				394	3	0	0	0	0	0	10	0	8	12	4
608	54351	Sandy Plains	Prentis	Harris		187	6	0	0	5	0	0	0	0	0	0	1
609	54401	Snead's Grove	Mary	Hartsell		98	0	0	0	0	1	0	0	0	0	0	2
861	54452	Solid Rock	Thomas	Simpson		452	0	0	0	2	0	0	0	0	0	0	0
723	54453	Community Campus	Thomas	Simpson		110	0	0	0	0	0	0	0	0	0	0	1
259	54454	Spring Lake Campus	Thomas	Simpson		23	2	0	0	8	3	0	0	0	0	0	1
	54450	Solid Rock Campuses				585	2	0	0	10	3	0	0	0	0	0	2
258	54501	Spring Hill	Terry	Williams		620	9	0	0	2	3	0	0	0	0	2	6
227	54551	St. Andrews	Gerry	Davis		845	4	0	0	4	1	0	0	0	0	1	2
573	54602	St. George	Robert	Fairley		154	0	0	0	2	0	0	0	0	0	0	2
572	54603	Piney Grove	Robert	Fairley		272	3	1	0	0	6	0	0	0	0	0	8
	54600	St. George-Piney Grove Charge [2]				426	3	1	0	0	8	0	0	0	0	0	10
586	54651	St. James	Josephine	Sutton		10	2	0	0	0	0	0	0	0	0	0	0
605	54701	St. John	Harold	Hunt		105	2	0	0	2	0	0	0	0	0	0	1
559	54751	St. Luke	William	Olsen		399	7	0	0	5	5	0	0	0	7	0	4
228	54801	St. Matthews	Matthew	Seals		359	3	0	0	6	0	0	0	0	0	0	5
598	54851	St. Paul	James	Hinson		49	2	0	0	0	0	0	0	0	0	0	2
574	54901	St. Pauls - Maxton	Sylvia	Collins-Ball		208	2	0	0	2	0	0	0	0	0	0	2
607	54951	St. Pauls - St. Pauls	Bruce	Skipper		178	9	0	0	0	0	0	0	0	0	0	12
552	55001	St. Peter	Angelo	Troy		166	0	0	0	0	0	0	0	0	0	0	1
610	55071	Tabernacle	Donald	Robinson		116	0	0	0	0	0	0	0	0	0	0	0
261	55101	Tabor	William	Autry		89	0	0	0	0	0	0	0	0	0	0	1
930	55151	The Well - New Faith Community	Michael	Wellborn		0	0	0	0	0	0	0	0	0	0	0	0
230	55201	Trinity - Fayetteville	Sarah	Smith Pitts		147	2	0	0	63	0	0	0	0	3	2	2
592	55251	Trinity - Red Springs	John	Prine		133	1	0	0	0	1	0	0	0	2	0	5
545	55272	Trinity - Fairmont	Dalma	Cribb		178	2	0	0	2	1	0	0	0	1	0	3
544	55273	Olivet	Dalma	Cribb		47	0	0	0	0	0	0	0	0	0	0	4
	55270	Trinity-Olivet Charge [2]				225	2	0	0	2	1	0	0	0	1	0	7
262	55351	Union	William	Altman		230	6	0	0	4	7	0	0	0	0	0	2
231	55402	Victory	Chang	Kim		116	1	0	0	1	0	0	0	0	2	0	5
212	55403	Cumberland	Chang	Kim		192	9	0	0	2	0	0	0	0	5	1	3
	55400	Victory-Cumberland Charge [2]				308	10	0	0	3	0	0	0	0	7	1	8
232	55451	Wesley Heights	Lisa	Craver		108	0	0	0	0	0	0	0	0	2	0	2
540	55501	West Robeson	Kelly	Hunt		44	0	1	0	2	1	0	5	0	0	0	0
601	55551	West Rockingham	Benjamin	Horton		250	0	0	0	0	2	0	0	0	0	0	0
243	55602	Woodside	Michael	Sadtler		39	0	2	0	0	0	0	0	0	0	0	0
242	55603	Mt. Ariel	Michael	Sadtler		39	0	0	0	0	0	0	0	0	0	0	0
	55600	Woodside-Mt. Ariel Charge [2]				78	0	2	0	0	0	0	0	0	0	0	0
		Gateway District Totals				24,477	348	27	0	172	81	48	274	0	142	48	261

Gateway District Table I 2014 Data

9	9.a	9.b	9.c	9.d	9.e	9.f	9.g	9.i	9.h	9	10	11.a	11.b	12	13	14	15	16	17	18	19
Total Professing Members at close of this year	Asian	African American/Black	Hispanic/Latino	Native American	Pacific Islander	White	Multi-Racial	Male	Female	Total Professing Members at close of this year	Avg attendance at all weekly worship services	Number of persons baptized this year (0-12 Years)	Number of persons baptized this year (ages 13 or older)	Total Baptized Members who have not become Professing Members	Number of other constituents	Total enrolled in confirmation classes This Year	Number of Children in all Christian formation groups and other small group ministries 0-11	Number of Youth in all Christian formation groups and other small group ministries 12-17	Number of Young Adults in all Christian formation groups and other small group ministries 18-29	Number of Other Adults in all Christian formation groups and other small group ministries 30 and older	Total Christian formation participants (Sunday School)
9	9.a	9.b	9.c	9.d	9.e	9.f	9.g	9.i	9.h	9	10	11.a	11.b	12	13	14	15	16	17	18	19
87	0	0	0	87	0	0	0	38	49	87	42	0	0	0	38	0	7	5	1	20	33
85	0	85	0	0	0	0	0	40	45	85	65	0	2	0	0	2	8	7	5	20	40
73	0	0	0	0	0	73	0	37	36	73	18	0	0	0	0	0	0	0	0	12	12
100	0	0	0	0	0	100	0	45	55	100	45	0	0	0	0	1	6	5	6	32	49
113	0	0	0	0	0	113	0	50	63	113	31	1	1	3	10	0	0	1	0	28	29
213	0	0	0	0	0	213	0	95	118	213	76	1	1	3	10	1	6	6	6	60	78
427	0	427	0	0	0	0	0	212	215	427	155	6	1	45	1	8	30	29	20	45	124
137	0	0	0	136	0	1	0	60	77	137	62	0	0	15	25	0	11	5	0	23	39
981	2	0	0	967	0	12	0	431	550	981	330	6	1	64	80	12	60	44	14	176	294
131	0	0	0	106	0	25	0	43	88	131	37	0	1	10	160	0	2	2	4	12	20
1,112	2	0	0	1,073	0	37	0	474	638	1,112	367	6	2	74	240	12	62	46	18	188	314
268	0	2	0	2	0	264	0	83	185	268	95	3	7	0	22	0	16	7	12	60	95
116	0	0	0	0	0	116	0	42	74	116	29	1	0	0	3	0	4	0	0	15	19
226	0	215	5	5	0	1	0	102	124	226	80	0	0	0	0	0	20	14	27	32	93
142	0	0	0	0	0	142	0	47	95	142	42	0	1	0	3	2	0	0	0	18	18
98	0	0	0	2	0	96	0	36	62	98	40	0	1	0	0	0	0	0	0	25	25
899	0	2	0	0	1	896	0	428	471	899	172	3	0	120	0	0	15	25	18	115	173
0	0	0	0	0	0	0	0	0	0	0	0	0	0	0	0	0	0	0	0	0	0
76	0	1	0	0	0	75	0	36	40	76	27	6	0	5	2	0	5	0	0	10	15
287	0	1	1	0	0	285	0	130	157	287	67	0	1	20	3	0	3	7	3	27	40
363	0	2	1	0	0	360	0	166	197	363	94	6	1	25	5	0	8	7	3	37	55
197	0	1	1	181	1	6	7	81	116	197	91	4	0	48	60	0	21	10	7	52	90
97	0	0	0	1	0	96	0	42	55	97	25	0	1	0	0	0	0	0	0	11	11
454	0	1	0	0	0	449	4	227	227	454	50	1	0	3	9	0	10	6	2	12	30
109	0	0	0	0	0	109	0	50	59	109	27	0	0	0	0	0	0	0	1	26	27
35	0	7	0	0	6	19	3	14	21	35	26	0	2	1	23	0	0	2	1	14	17
598	0	8	0	0	6	577	7	291	307	598	103	1	2	4	32	0	10	8	4	52	74
626	0	0	0	2	0	624	0	272	354	626	208	6	0	6	15	0	82	20	48	197	347
851	1	2	0	0	0	848	0	402	449	851	190	11	1	11	0	1	30	38	10	80	158
154	0	154	0	0	0	0	0	58	96	154	80	3	0	12	12	0	12	10	11	13	46
274	0	273	0	0	0	1	0	107	167	274	195	11	0	10	10	2	53	35	29	15	132
428	0	427	0	0	0	1	0	165	263	428	275	14	0	22	22	2	65	45	40	28	178
12	0	11	0	0	0	1	0	7	5	12	12	0	0	0	12	0	2	1	2	7	12
108	0	0	0	1	0	107	0	36	72	108	64	0	0	0	10	0	21	0	0	22	43
405	1	3	2	5	0	393	1	172	233	405	171	3	7	39	33	0	33	55	8	74	170
363	0	5	5	0	0	348	5	142	221	363	96	3	0	1	33	3	9	9	6	26	50
49	0	0	0	0	0	49	0	16	33	49	30	1	0	0	16	0	8	1	0	9	18
210	0	0	1	31	0	178	0	96	114	210	75	2	0	2	35	3	32	5	7	25	69
175	0	8	2	4	0	157	4	85	90	175	93	0	0	0	5	3	10	30	10	35	85
165	0	165	0	0	0	0	0	35	130	165	65	0	0	0	0	0	0	0	10	18	28
116	0	0	0	14	0	102	0	58	58	116	25	0	0	0	0	0	0	0	0	0	0
88	0	0	0	0	0	88	0	40	48	88	38	1	0	1	0	0	3	1	3	20	27
0	0	0	0	0	0	0	0	0	0	0	0	0	0	0	0	0	2	2	3	5	12
205	4	20	2	2	5	170	2	84	121	205	75	2	1	37	18	0	11	5	8	51	75
128	2	0	9	7	0	108	2	60	68	128	71	2	4	6	11	0	11	18	5	30	64
179	0	2	0	0	0	177	0	91	88	179	52	0	0	0	13	1	6	4	0	19	29
43	0	0	0	0	0	43	0	19	24	43	18	0	0	0	1	0	0	0	0	15	15
222	0	2	0	0	0	220	0	110	112	222	70	0	0	0	14	1	6	4	0	34	44
245	0	0	0	0	0	245	0	104	141	245	111	4	6	15	24	0	26	14	25	87	152
111	0	2	0	0	0	109	0	40	71	111	49	0	1	0	10	0	4	7	8	36	55
194	0	7	0	1	0	180	6	82	112	194	74	3	1	12	41	6	12	13	9	35	69
305	0	9	0	1	0	289	6	122	183	305	123	3	2	12	51	6	16	20	17	71	124
104	0	2	1	0	0	93	8	48	56	104	23	0	0	0	0	0	0	0	0	0	0
43	0	0	0	37	0	4	2	21	22	43	27	0	3	40	5	0	0	0	0	12	12
252	0	0	0	0	0	252	0	125	127	252	72	1	0	32	14	0	14	7	0	56	77
41	0	0	0	0	0	41	0	20	21	41	20	0	0	12	0	0	4	0	0	12	16
39	0	0	0	0	0	39	0	11	28	39	18	0	0	1	7	0	0	0	0	18	18
80	0	0	0	0	0	80	0	31	49	80	38	0	0	13	7	0	4	0	0	30	34
24,332	27	3,795	70	2,243	16	18,039	142	10,194	14,138	24,332	7,623	187	92	1,019	2,068	158	1,654	936	605	4,557	7,752

Gateway District Table I 2014 Data

Church Number	LN	Church	GCFA Numbers		20	22	23	24	25	26	27	28	29.a	29.b
			Pastor's First Name	Pastor's Last Name	Average weekly attendance (all ages) in Sunday Church school	Number of participants in Vacation Bible School	Number of ongoing classes (all ages) for learning in Sunday Church School	Number of ongoing classes for learning (all ages) other than Sunday	Number of short-term classes and groups (all ages) for learning	Membership in United Methodist Men	Amount Paid for Projects UMM	Membership in United Methodist Women	Amount paid for local church and community work UMW	Membership in United Methodist Youth Fellowship
			Conference Numbers		20	22	23	24	25	26	27	28	29.a	29.b
577	53651	New Philadelphus	Henry	Hunt	33	27	3	1	0	0	0	7	0	7
585	53701	New Zion	Jackie	Morrison	20	32	3	5	2	21	500	26	300	9
582	53751	Parkton	Teresa	Rutledge	6	18	4	0	2	5	0	0	0	0
597	53802	Pee Dee	Brian	Perry	27	40	5	0	2	10	860	5	0	10
600	53803	Zion	Brian	Perry	18	0	1	2	1	15	1,250	11	2,600	0
	53800	Pee Dee-Zion Charge [2]			45	40	6	2	3	25	2,110	16	2,600	10
588	53851	Philadelphia	Charles	Bethea	49	180	15	6	3	40	1,200	21	500	34
589	53901	Pleasant Grove	George	Locklear	39	72	4	2	2	11	230	11	680	5
590	53952	Prospect	Kenneth	Locklear	302	360	24	12	7	22	18,896	16	246	24
553	53953	Hickory Grove Campus	Kenneth	Locklear	37	30	3	1	1	0	0	0	0	0
	53950	Prospect Campuses			339	390	27	13	8	22	18,896	16	246	24
248	54001	Raeform	Gerald	Castle	60	30	7	2	1	0	0	76	4,075	6
569	54051	Regan	Gordon	Caughill	14	0	2	1	0	8	450	13	850	0
591	54101	Rhyne Memorial	Dora	Dorsey	18	77	4	2	0	10	600	50	1,071	9
593	54151	Roberdell	Robert	Carpenter	8	48	1	0	0	0	0	12	500	0
602	54201	Rowland	Wayne	Farrah	12	30	1	1	1	0	0	0	0	0
229	54251	Salem	David	Beck	86	110	10	3	5	21	9,359	84	0	15
252	54302	Andrew's Chapel (Closed)	Bobby	Herring	0	0	0	0	0	0	0	0	0	0
253	54302	Beulah	Bobby	Herring	12	8	2	2	0	0	0	17	208	0
251	54303	Roseboro	Bobby	Herring	15	0	3	3	1	8	1,150	8	700	9
	54300	Sampson Charge [2]			27	8	5	5	1	8	1,150	25	908	9
608	54351	Sandy Plains	Prentis	Harris	52	85	7	3	0	13	0	28	3,000	15
609	54401	Snead's Grove	Mary	Hartsell	6	0	1	1	0	12	0	8	749	0
861	54452	Solid Rock	Thomas	Simpson	0	0	0	2	0	6	0	0	0	6
723	54453	Community Campus	Thomas	Simpson	11	0	1	1	0	16	0	18	0	0
259	54454	Spring Lake Campus	Thomas	Simpson	0	0	0	3	2	0	0	0	0	3
	54450	Solid Rock Campuses			11	0	1	6	2	22	0	18	0	9
258	54501	Spring Hill	Terry	Williams	119	124	9	6	3	38	7,200	38	825	25
227	54551	St. Andrews	Gerry	Davis	63	180	6	7	3	16	0	0	0	0
573	54602	St. George	Robert	Fairley	18	18	2	1	12	17	130	19	150	10
572	54603	Piney Grove	Robert	Fairley	79	73	4	2	3	26	5,000	18	1,200	25
	54600	St. George-Piney Grove Charge [2]			97	91	6	3	15	43	5,130	37	1,350	35
586	54651	St. James	Josephine	Sutton	9	0	2	0	0	0	0	0	125	0
605	54701	St. John	Harold	Hunt	19	56	2	2	2	0	0	15	0	6
559	54751	St. Luke	William	Olsen	68	76	8	5	3	32	15,733	21	2,250	54
228	54801	St. Matthews	Matthew	Seals	38	46	6	3	2	7	700	35	4,500	9
598	54851	St. Paul	James	Hinson	13	30	2	0	0	0	0	0	0	0
574	54901	St. Pauls - Maxton	Sylvia	Collins-Ball	36	57	5	4	0	24	1,200	32	1,500	3
607	54951	St. Pauls - St. Pauls	Bruce	Skipper	45	50	6	7	5	15	500	25	350	20
552	55001	St. Peter	Angelo	Troy	15	60	0	2	0	11	0	14	1,000	9
610	55071	Tabernacle	Donald	Robinson	5	0	1	1	1	5	200	9	600	0
261	55101	Tabor	William	Autry	22	25	3	3	0	15	0	12	0	0
930	55151	The Well - New Faith Community	Michael	Wellborn	0	0	0	1	0	0	0	0	0	0
230	55201	Trinity - Fayetteville	Sarah	Smith Pitts	25	25	4	1	0	9	325	28	650	0
592	55251	Trinity - Red Springs	John	Prine	36	9	3	15	18	17	2,000	17	4,000	18
545	55272	Trinity - Fairmont	Dalma	Cribb	15	0	4	1	1	13	350	22	4,289	4
544	55273	Olivet	Dalma	Cribb	11	0	1	1	0	0	0	0	0	0
	55270	Trinity-Olivet Charge [2]			26	0	5	2	1	13	350	22	4,289	4
262	55351	Union	William	Altman	64	56	9	3	2	15	2,100	16	1,700	10
231	55402	Victory	Chang	Kim	36	0	3	1	0	8	500	14	5,000	7
212	55403	Cumberland	Chang	Kim	46	23	8	2	0	7	335	1	50	13
	55400	Victory-Cumberland Charge [2]			82	23	11	3	0	15	835	15	5,050	20
232	55451	Wesley Heights	Lisa	Craver	3	0	3	0	0	5	85	0	0	0
540	55501	West Robeson	Kelly	Hunt	10	0	2	1	0	0	0	7	0	0
601	55551	West Rockingham	Benjamin	Horton	49	0	5	1	2	21	500	25	1,300	0
243	55602	Woodside	Michael	Sadtler	17	0	3	0	0	0	0	0	0	0
242	55603	Mt. Ariel	Michael	Sadtler	15	25	1	2	0	0	0	14	300	0
	55600	Woodside-Mt. Ariel Charge [2]			32	25	4	2	0	0	0	14	300	0
		Gateway District Totals			3,319	4,144	408	298	208	1,126	128,505	1,942	121,895	870

Gateway District Table I 2014 Data

29.c	30.a	30.b	31	32	33	34	40	41	42
Amount paid for projects	Number UMVIM teams sent from Local church	Number of persons sent out on UMVIM teams from this local church	Market value of church-owned land, buildings and equipment	Market value of other church-owned assets	Debts secured by church physical assets	Other debt	Number of persons served by community ministries for daycare and/or education	Number of persons served by community ministries for outreach, justice, and mercy	Number of persons engaged in mission
29.c	30.a	30.b	36	37	38	39	40	41	42
150	0	0	950,000	20,000	0	0	0	0	0
0	0	0	61,500	95,000	0	0	0	0	0
0	0	0	637,983	104,177	0	0	0	0	0
1,400	0	0	520,351	7,002	0	0	0	0	0
0	0	0	850,000	175,510	0	0	0	0	26
1,400	0	0	1,370,351	182,512	0	0	0	0	26
0	2	8	56,400	1,500	0	0	0	15	21
310	0	0	920,000	123,371	0	0	0	0	0
0	2	22	6,245,900	728,571	0	0	0	115	40
0	0	0	178,000	9,300	0	0	0	0	0
0	2	22	6,423,900	737,871	0	0	0	115	40
0	0	0	2,421,200	414,495	0	0	9	300	0
0	0	0	720,000	5,000	0	0	0	0	6
0	0	1	589,000	500	0	19,785	0	33	9
0	0	0	672,000	37,000	0	0	16	36	10
0	0	0	1,200,000	40,000	0	0	0	0	2
0	0	0	9,251,809	252,485	691,500	0	199	185	0
0	0	0	0	0	0	0	0	0	0
0	2	5	187,388	19,626	0	0	0	0	7
635	2	2	2,900,000	254,707	0	0	0	75	7
635	4	7	3,087,388	274,333	0	0	0	75	14
0	0	1	1,500,000	20,000	20,000	0	5	6	2
0	0	0	713,200	9,000	0	0	0	0	0
0	0	0	720,000	90,000	183,131	0	296	0	0
0	0	0	395,000	3,739	2,042	0	0	0	0
0	0	0	365,000	49,800	0	0	0	48	27
0	0	0	1,480,000	143,539	185,173	0	296	48	27
1,800	0	0	1,654,000	90,425	38,622	0	0	500	58
480	0	0	2,583,885	574,247	120,024	0	86	0	0
150	0	0	397,000	1,000	170,000	0	0	0	0
1,500	0	0	900,550	2,000	30,000	0	0	18	0
1,650	0	0	1,297,550	3,000	200,000	0	0	18	0
0	0	0	70,000	10,265	0	0	0	1	0
0	0	0	1,557,000	55,000	0	0	0	0	0
0	0	0	2,567,811	68,034	0	0	0	155	4
0	0	0	1,894,900	203,679	0	0	0	0	0
0	0	0	770,000	100,000	0	21,497	0	100	0
0	1	8	2,410,000	121,500	18,000	0	0	1,170	56
1,500	2	7	1,425,000	12,000	0	0	0	5	25
100	0	0	32,200	1,500	0	0	0	0	2
0	0	0	796,500	20,000	0	0	0	0	0
0	0	0	335,000	63,183	0	0	0	0	0
0	0	0	175,000	9,600	0	0	0	0	12
0	0	0	2,195,000	36,328	536,635	0	0	900	27
8,200	0	2	1,500,000	700,000	0	0	4	205	17
56	2	6	2,000,000	120,000	0	0	0	6,086	75
0	0	0	101,500	2,647	0	0	0	157	8
56	2	6	2,101,500	122,647	0	0	0	6,243	83
500	0	0	1,000,500	50,000	0	0	0	0	8
500	0	0	1,123,000	56,180	0	0	0	0	0
0	0	0	2,626,000	300,000	0	0	227	205	63
500	0	0	3,749,000	356,180	0	0	227	205	63
0	0	0	823,000	148,000	0	0	0	0	0
0	0	0	300,000	3,864	0	0	0	2,500	0
0	0	0	1,652,000	80,000	0	0	0	29	0
0	0	0	308,000	1,200	0	0	0	10	8
0	0	0	334,000	79,000	0	0	0	15	18
0	0	0	642,000	80,200	0	0	0	25	26
43,102	28	152	153,978,125	10,374,819	6,587,184	128,732	1,532	27,699	2,098

Gateway District Table II 2014 Data

Church Number	LN	Church	Pastor's First Name	Pastor's Last Name	GCFA Numbers	35.a	35.b	37	38	39	40	42	45.a
						Total amount APPORTIONED to the local church for all causes paid to the AC Treasurer	Total amount PAID by the local church for all apportioned causes to the AC Treasurer	Total amount for General Advance Specials remitted to the AC Treasurer	Total amount for World Service Specials remitted to the AC Treasurer	Total amount for Annual Conference Advance specials remitted to the AC Treasurer	Total amount for the Youth Service fund remitted to the AC Treasurer	IMPACT10 (Ten Dollar Club)	Human Relations Sunday
					Conference Numbers	35.a	35.b	37	38	39	40	42	45.a
915	50000	Gateway District	Sam	Wynn		0	0	5,706	0	105	0	0	0
847	50901	Cornerston (Closed)	Herald	Hunt		0	0	0	0	0	0	0	0
561	51001	Asbury	Everette	Bass		7,070	7,070	41	0	0	0	0	0
535	51051	Ashpole Center	Marshall	Locklear		7,090	7,090	0	0	0	0	0	0
584	51151	Beauty Spot	Varonica	Livingston		6,615	6,615	10	0	0	50	0	50
557	51201	Beaver Dam	Josephine	Sutton		1,869	1,869	0	0	0	0	0	0
536	51251	Beaver Dam	Robert	Carpenter		2,721	2,721	210	0	100	10	100	10
537	51301	Bethesda	Amanda	Bunce		21,914	16,909	50	0	0	0	150	0
263	51351	Black's Chapel	Charles	Cash		4,013	4,013	0	0	0	0	0	0
562	51401	Branch Street	Douglas	Locklear		14,947	13,320	0	0	0	0	0	0
538	51451	Caledonia	Patrick	Barr		9,091	9,091	1,209	0	0	0	0	0
215	51501	Camp Ground	Thomas	Greener		72,950	72,950	250	0	830	0	170	190
555	51551	Central	Robert	Dean		10,783	10,783	1,500	25	642	25	100	86
563	51601	Chestnut Street	Stephen	Little		74,846	37,424	2,925	0	1,800	0	50	0
216	51651	Christ	Donald	Warren		19,581	4,047	655	0	50	0	130	0
209	51701	Coharie	James	Hilburn		3,238	3,238	107	0	0	0	0	0
539	51751	Collins Chapel	Bill	Locklear		3,694	3,694	0	0	0	0	0	0
587	51801	Cool Springs	George	McDougald		12,296	12,296	0	0	0	0	0	0
541	51851	Cordova	Michael	Griffin		9,298	9,298	256	0	375	0	0	0
211	51951	Cotton	Michael	Hale		5,291	5,291	3,620	0	9,283	25	0	25
891	52001	Crossroads	Charles	Pullins		27,562	27,562	0	0	0	0	0	0
217	52051	Culbreth Memorial	Wanda	Berrier		13,115	13,115	0	0	0	0	100	0
594	52101	East Rockingham	Patricia	Sykes		12,424	12,424	0	0	150	0	0	0
546	52151	Fairview	Jimmy	Oxendine		2,002	2,002	0	0	0	0	0	0
550	52201	Fellowship	David	Woolsey		17,912	17,912	200	0	0	0	50	0
551	52251	First - Hamlet	Deborah	Wilkins		25,187	25,187	0	0	522	0	50	0
556	52301	First - Laurinburg	Jonathan	Jeffries		86,213	86,220	2,300	0	4,836	0	100	30
583	52351	First - Pembroke	Michael	Elliott		19,766	19,766	340	0	10	0	0	0
595	52401	First - Rockingham	Mike	Sykes		81,922	81,922	0	0	4,315	0	600	130
547	52452	Fletcher's Chapel	Tommy	Hart		4,031	4,031	100	0	0	0	0	0
548	52453	St. Peter	Tommy	Hart		1,328	1,328	0	0	0	0	0	0
	52450	Fletcher's Chapel-St. Peter Charge [2]				5,359	5,359	100	0	0	0	0	0
558	52501	Galilee	Vermel	Taylor		32,872	32,874	100	0	25	25	50	25
218	52551	Gardners	Herbert	Lowry		23,810	23,810	202	0	191	0	90	0
606	52571	Gibson	Patricia	Stone-Butson		3,038	3,038	100	0	0	0	0	0
596	52651	Glenwood	Joseph	Perry		14,379	14,380	0	0	0	0	0	0
219	52661	Grace	Anthony	James		4,895	0	0	0	0	0	0	0
549	52701	Green Lake	William	Taylor		1,915	1,915	258	0	75	0	0	25
220	52751	Harry Hosier	Larry	Robinson		26,236	26,236	0	0	100	50	0	50
221	52802	Hay Street	David	Blackman		93,202	93,202	1,814	0	328	0	470	25
226	52803	Person Street Campus	David	Blackman		6,095	6,095	0	0	0	0	0	0
	52800	Hay Street Campuses				99,297	99,297	1,814	0	328	0	470	25
222	52851	Haymount	Dennis	Goodwin		223,155	223,155	13,850	0	1,582	0	220	185
249	52952	Parker	Thomas	Dunlap		9,190	2,000	0	0	0	0	0	0
250	52953	Sandy Grove	Thomas	Dunlap		10,930	10,930	85	0	170	0	90	0
	52950	Hoke Charge [2]				20,120	12,930	85	0	170	0	90	0
235	53001	Hope Mills	Dennis	Sheppard		48,291	48,291	0	0	0	0	10	0
571	53051	Jerusalem	Gypsie	Murdaugh		7,685	7,685	10	0	0	0	0	0
223	53101	John Wesley	Richard	Jackson		21,753	21,753	0	0	0	0	0	485
224	53151	Johnson Memorial	Tryon	Lancaster		8,392	8,392	0	0	0	0	0	0
554	53201	Laurel Hill	Lamar	Smith		12,931	12,931	1,170	0	150	0	0	0
560	53251	Ledbetter	Lee	Griffith		2,848	2,848	0	0	0	0	0	0
238	53301	Leslie	William	Nichols		5,776	5,776	0	0	260	0	0	0
244	53401	Marvin	Jane	Almon		22,522	11,842	431	0	440	0	0	0
565	53451	Millers Chapel	Brenda	McArthur-Strong		5,991	5,991	0	0	0	0	0	0
564	53501	Mt. Olive	Bertha	Graham		7,496	7,496	270	0	120	0	0	58
575	53552	Mt. Zion	Lucretta	Toney		5,650	5,650	0	0	0	0	0	0
576	53553	Wall's Chapel	Lucretta	Toney		6,317	6,317	10	0	0	0	0	45
	53550	Mt. Zion-Wall's Chapel Charge [2]				11,967	11,967	10	0	0	0	0	45
850	53601	New Hope	James	Malloy		19,861	19,861	20	0	0	0	90	0

Gateway District Table II 2014 Data

45.b	45.c	45.d	45.e	45.f	45	44		48	49	53			50			51
One Great Hour of Sharing Sunday	Peace with Justice Sunday	Native American Ministries Sunday	World Communion Sunday	UM Student Day	General Special Sunday Offerings remitted to the Annual Conference Treasurer	Total amount given to non-United Methodist benevolent and charitable causes	Amounts sent to the General Board of Pensions for Clergy	Total amount paid in base compensation to the pastor	Total amount paid in base compensation to all associate pastors assigned by the bishop	Total amount paid in salary and benefits for Deacons	Utilities for paid for Pastor	Utilities paid for Associate Pastor	Total amount paid to/for pastor and associates for utilities and/or related allowances	Travel paid to Pastor	Travel paid to Associate Pastor	Total amount paid to pastor and associate(s) for accountable reimbursements (Travel)
45.b	45.c	45.d	45.e	45.f	45	51	58	64	65.a	65.b	66.a	66.b	66	67.a	67.b	67
0	0	0	0	0	0	0	0	0	0	0	0	0	0	0	0	0
0	0	0	0	0	0	0	0	0	0	0	0	0	0	0	0	0
0	0	0	0	0	0	200	1,711	14,500	0	0	0	0	0	1,800	0	1,800
0	0	144	0	0	144	0	988	8,378	0	0	3,240	0	3,240	4,204	0	4,204
50	50	0	50	50	250	2,844	2,466	24,000	0	0	3,200	0	3,200	3,000	0	3,000
0	0	0	0	0	0	200	404	5,855	0	0	1,500	0	1,500	700	0	700
10	10	15	10	10	65	230	0	3,283	0	0	0	0	0	3,591	0	3,591
0	0	0	0	0	0	9,833	6,161	41,770	0	0	2,100	0	2,100	3,018	0	3,018
200	0	0	0	0	200	302	0	15,870	0	0	996	0	996	829	0	829
0	0	0	0	0	0	2,600	1,920	1,900	0	0	1,400	0	1,400	2,400	0	2,400
0	0	0	0	0	0	13,796	2,486	18,014	0	0	1,500	0	1,500	2,000	0	2,000
0	111	0	0	0	301	5,071	15,391	89,222	0	0	5,947	0	5,947	10,535	0	10,535
72	45	48	61	25	337	3,459	0	27,016	0	0	3,922	0	3,922	3,265	0	3,265
0	0	0	0	0	0	3,176	13,588	77,067	0	0	5,245	0	5,245	5,952	0	5,952
0	11	42	10	25	88	2,450	4,603	24,500	0	0	4,210	0	4,210	1,658	0	1,658
0	0	0	0	0	0	59	1,368	8,260	0	0	0	0	0	5,000	0	5,000
0	0	0	0	0	0	3,785	0	16,320	0	0	0	0	0	0	0	0
0	0	0	0	0	0	2,500	3,396	30,437	0	0	2,400	0	2,400	4,000	0	4,000
0	0	0	0	0	0	0	3,375	22,885	0	0	5,664	0	5,664	3,256	0	3,256
75	25	25	25	25	200	4,475	0	23,461	0	0	0	0	0	0	0	0
0	0	0	0	0	0	53,558	10,694	48,288	0	0	2,400	0	2,400	4,020	0	4,020
35	0	0	0	0	35	759	0	23,520	0	0	0	0	0	4,020	0	4,020
43	0	0	0	0	43	7,998	3,807	20,579	0	0	0	0	0	3,043	0	3,043
0	0	100	0	0	100	0	0	6,600	0	0	0	0	0	0	0	0
0	0	0	0	0	0	5,400	7,800	41,987	0	0	9,375	0	9,375	2,500	0	2,500
0	0	140	0	0	140	1,667	8,512	44,219	0	0	4,042	0	4,042	4,600	0	4,600
0	80	145	217	0	472	59,881	11,741	68,000	0	0	5,859	0	5,859	11,225	0	11,225
0	0	0	0	0	0	5,361	5,361	47,135	0	0	6,694	0	6,694	1,622	0	1,622
305	0	65	0	0	500	22,837	17,952	75,629	0	0	6,200	0	6,200	7,256	0	7,256
0	0	0	0	0	0	800	0	5,703	0	0	0	0	0	0	0	0
0	0	0	0	0	0	100	0	4,008	0	0	0	0	0	552	0	552
0	0	0	0	0	0	900	0	9,711	0	0	0	0	0	552	0	552
25	25	25	25	25	150	11,000	9,648	47,380	0	0	3,430	0	3,430	4,000	0	4,000
0	0	0	0	0	0	4,540	9,175	53,189	0	0	3,000	0	3,000	4,500	0	4,500
0	0	0	0	0	0	3,719	0	12,500	0	0	0	0	0	861	0	861
0	0	0	0	0	0	0	7,729	40,319	0	0	2,400	0	2,400	3,000	0	3,000
0	0	0	0	0	0	0	0	2,670	9,330	0	0	0	0	0	659	659
25	25	25	25	25	150	240	0	6,489	0	0	0	0	0	600	0	600
50	50	50	50	50	300	8,783	9,859	43,523	0	0	2,400	0	2,400	4,000	0	4,000
122	14	25	0	0	186	24,135	18,725	70,000	0	0	5,854	0	5,854	3,002	0	3,002
0	0	0	0	0	0	10,790	0	11,000	0	0	962	0	962	1,100	0	1,100
122	14	25	0	0	186	34,925	18,725	81,000	0	0	6,816	0	6,816	4,102	0	4,102
2,564	101	100	0	0	2,950	31,008	49,229	107,064	45,084	55,800	3,696	2,240	5,936	0	0	0
0	0	0	0	0	0	50	3,851	20,885	0	0	2,404	0	2,404	2,534	0	2,534
0	0	0	0	0	0	100	3,851	20,885	0	0	2,404	0	2,404	2,534	0	2,534
0	0	0	0	0	0	150	7,702	41,770	0	0	4,808	0	4,808	5,068	0	5,068
0	0	0	0	0	0	52,791	12,079	70,150	0	0	4,908	0	4,908	5,015	0	5,015
0	0	0	0	0	0	6,100	2,464	20,885	0	0	0	0	0	0	0	0
141	125	89	0	0	840	6,617	10,997	42,000	0	0	6,000	0	6,000	4,081	0	4,081
0	0	0	0	0	0	0	0	4,092	0	0	0	0	0	0	0	0
0	0	0	0	0	0	2,619	0	28,960	0	0	5,652	0	5,652	2,269	0	2,269
0	0	0	0	0	0	500	0	7,200	0	0	0	0	0	0	0	0
130	0	0	118	193	440	12,000	0	18,100	0	0	0	0	0	0	0	0
0	126	0	68	0	194	5,953	7,205	26,270	0	0	5,257	0	5,257	0	0	0
0	0	0	0	0	0	0	500	9,600	0	0	0	0	0	0	0	0
38	40	58	36	0	230	1,909	1,933	16,386	0	0	0	0	0	313	0	313
0	0	0	0	0	0	0	0	10,250	0	0	0	0	0	0	0	0
51	50	51	55	48	300	558	0	10,125	0	0	0	0	0	0	0	0
51	50	51	55	48	300	558	0	20,375	0	0	0	0	0	0	0	0
0	0	0	0	0	0	700	6,189	41,987	0	0	2,600	0	2,600	2,400	0	2,400

Gateway District Table II 2014 Data

Church Number	LN	Church	Pastor's First Name	Pastor's Last Name	GCFA Numbers		Other Cash Allowance for Pastor	Other Cash Allowance for Associate Pastor	Total amount paid to pastor and associate(s) for any other cash allowances (non-accountable)	Total amount paid by the local church for all direct-billed clergy health benefits	Life insurance	Total amount paid in salary and benefits for Diaconal Ministers	Total amount paid in salary and benefits for all other church staff	Total amount spent for local church program expenses
					Conference Numbers	68.a	68.b	68	68.c	68.d	69	70	71	
915	50000	Gateway District	Sam	Wynn		0	0	0	0	0	0	0	0	0
847	50901	Cornerston (Closed)	Herald	Hunt		0	0	0	0	0	0	0	0	0
561	51001	Asbury	Everette	Bass		500	0	500	0	0	0	0	0	1,560
535	51051	Ashpole Center	Marshall	Locklear		0	0	0	0	0	0	6,340	3,961	
584	51151	Beauty Spot	Varonica	Livingston		600	0	600	0	0	0	18,220	8,023	
557	51201	Beaver Dam	Josephine	Sutton		1,100	0	1,100	0	0	0	0	657	
536	51251	Beaver Dam	Robert	Carpenter		0	0	0	0	0	0	0	800	
537	51301	Bethesda	Amanda	Bunce		219	0	219	11,007	174	0	17,425	4,269	
263	51351	Black's Chapel	Charles	Cash		376	0	376	0	0	0	4,797	2,198	
562	51401	Branch Street	Douglas	Locklear		0	0	0	0	0	0	0	31,562	
538	51451	Caledonia	Patrick	Barr		0	0	0	0	0	0	5,078	821	
215	51501	Camp Ground	Thomas	Greener		50	0	50	12,008	225	0	128,874	34,545	
555	51551	Central	Robert	Dean		0	0	0	1,797	0	0	0	3,912	
563	51601	Chestnut Street	Stephen	Little		632	0	632	13,709	225	0	113,256	5,691	
216	51651	Christ	Donald	Warren		0	0	0	6,509	132	0	29,105	4,311	
209	51701	Coharie	James	Hilburn		0	0	0	0	0	0	1,403	2,163	
539	51751	Collins Chapel	Bill	Locklear		0	0	0	0	0	0	0	2,403	
587	51801	Cool Springs	George	McDougald		600	0	600	11,502	300	0	8,760	1,000	
541	51851	Cordova	Michael	Griffin		200	0	200	0	0	0	0	4,171	
211	51951	Cotton	Michael	Hale		0	0	0	0	0	0	6,784	1,023	
891	52001	Crossroads	Charles	Pullins		0	0	0	12,456	225	0	49,400	18,193	
217	52051	Culbreth Memorial	Wanda	Berrier		1,000	0	1,000	0	0	0	10,000	7,724	
594	52101	East Rockingham	Patricia	Sykes		0	0	0	0	174	0	7,260	1,262	
546	52151	Fairview	Jimmy	Oxendine		0	0	0	0	0	0	0	525	
550	52201	Fellowship	David	Woolsev		0	0	0	12,000	254	0	9,500	4,000	
551	52251	First - Hamlet	Deborah	Wilkins		400	0	400	11,245	225	0	20,788	3,906	
556	52301	First - Laurinburg	Jonathan	Jeffries		2,040	0	2,040	13,431	222	0	187,551	40,086	
583	52351	First - Pembroke	Michael	Elliott		451	0	451	48	0	0	0	4,758	
595	52401	First - Rockingham	Mike	Sykes		250	0	250	11,229	174	0	180,619	3,351	
547	52452	Fletcher's Chapel	Tommy	Hart		0	0	0	0	0	0	0	500	
548	52453	St. Peter	Tommy	Hart		0	0	0	0	0	0	0	525	
	52450	Fletcher's Chapel-St. Peter Charge [2]				0	0	0	0	0	0	0	1,025	
558	52501	Galilee	Vermel	Taylor		1,000	0	1,000	0	174	0	17,600	10,058	
218	52551	Gardners	Herbert	Lowry		382	0	382	12,491	225	0	12,639	12,426	
606	52571	Gibson	Patricia	Stone-Butson		0	0	0	0	0	0	0	0	
596	52651	Glenwood	Joseph	Perry		0	0	0	4,200	0	0	0	4,300	
219	52661	Grace	Anthony	James		0	250	250	0	0	0	3,650	5,809	
549	52701	Green Lake	William	Taylor		0	0	0	0	0	0	0	241	
220	52751	Harry Hosier	Larry	Robinson		300	0	300	4,728	235	0	24,774	10,376	
221	52802	Hay Street	David	Blackman		0	0	0	12,909	0	0	172,175	19,456	
226	52803	Person Street Campus	David	Blackman		0	0	0	0	0	0	2,550	2,801	
	52800	Hay Street Campuses				0	0	0	12,909	0	0	174,725	22,257	
222	52851	Haymount	Dennis	Goodwin		899	119	1,018	44,410	624	0	275,795	48,425	
249	52952	Parker	Thomas	Dunlap		0	0	0	4,200	87	0	0	375	
250	52953	Sandy Grove	Thomas	Dunlap		0	0	0	4,200	87	0	0	320	
	52950	Hoke Charge [2]				0	0	0	8,400	174	0	0	695	
235	53001	Hope Mills	Dennis	Sheppard		167	0	167	12,012	225	0	76,937	9,655	
571	53051	Jerusalem	Gypsie	Murdaugh		0	0	0	12,036	228	0	0	4,300	
223	53101	John Wesley	Richard	Jackson		0	0	0	4,630	0	0	0	29,675	
224	53151	Johnson Memorial	Tryon	Lancaster		0	0	0	0	0	0	500	340	
554	53201	Laurel Hill	Lamar	Smith		0	0	0	0	0	0	0	1,471	
560	53251	Ledbetter	Lee	Griffith		0	0	0	0	0	0	4,800	813	
238	53301	Leslie	William	Nichols		0	0	0	0	0	0	1,125	3,000	
244	53401	Marvin	Jane	Almon		500	0	500	12,008	174	0	5,300	2,432	
565	53451	Millers Chapel	Brenda	McArthur-Strong		0	0	0	0	0	0	0	2,000	
564	53501	Mt. Olive	Bertha	Graham		400	0	400	0	0	0	7,353	940	
575	53552	Mt. Zion	Lucretta	Toney		100	0	100	0	0	0	0	6,410	
576	53553	Wall's Chapel	Lucretta	Toney		100	0	100	0	0	0	0	4,492	
	53550	Mt. Zion-Wall's Chapel Charge [2]				200	0	200	0	0	0	0	10,902	
850	53601	New Hope	James	Mallov		0	0	0	12,008	197	0	0	28,141	

Gateway District Table II 2014 Data

Total paid for Local Church Property Insurance	Total paid for current operating expenses	57 Total amount spent for other local church operating expenses & property insurance	58 Total amount paid for principal and interest on indebtedness, loans, mortgages, etc.	Paid on buildings and improvements	Paid for Pastor or Associate Pastor's Housing Allowance	59 Total amount paid on capital expenditures for building, improvements, and major equipment purchases	60 TOTAL AMOUNT PAID BY THE LOCAL CHURCH ON ALL EXPENDITURES
72.a	72.b	72	73	74.a	74.b	74	75
0	0	0	0	0	0	0	5,811
0	0	0	0	0	0	0	0
3,666	9,286	12,952	3,600	0	0	0	51,504
3,896	8,843	12,739	0	6,510	0	6,510	67,164
5,473	7,736	13,209	0	1,875	0	1,875	97,977
2,350	3,242	5,592	0	0	0	0	23,846
911	3,810	4,721	0	0	0	0	18,552
8,280	24,393	32,673	0	34,678	0	34,678	206,769
1,224	7,675	8,899	0	5,061	0	5,061	49,922
5,061	23,123	28,184	0	0	0	0	101,033
2,771	18,527	21,298	0	12,590	0	12,590	99,974
10,835	77,663	88,498	41,735	29,870	0	29,870	621,366
4,536	12,047	16,583	0	12,403	0	12,403	104,396
12,850	91,002	103,852	217,336	550	0	550	688,446
5,947	16,890	22,837	330	0	0	0	133,616
2,189	6,196	8,385	0	0	0	0	33,221
2,539	13,414	15,953	0	0	0	0	45,849
2,800	2,500	5,300	0	0	0	0	100,187
4,620	7,814	12,434	0	28,913	0	28,913	111,653
1,597	7,304	8,901	0	1,250	0	1,250	69,604
2,628	43,392	46,020	83,628	1,287	27,756	29,043	417,849
4,917	25,111	30,028	0	0	0	0	104,416
5,703	14,080	19,783	0	0	0	0	88,947
1,695	2,544	4,239	0	0	0	0	15,468
4,000	2,700	6,700	0	11,500	0	11,500	165,840
6,452	25,877	32,329	0	0	0	0	191,503
23,794	106,119	129,913	35,099	0	0	0	758,947
3,767	16,721	20,488	0	0	0	0	145,639
15,983	48,939	64,922	0	16,367	0	16,367	588,695
1,000	11,050	12,050	0	6,000	0	6,000	33,215
603	2,100	2,703	0	0	0	0	10,544
1,603	13,150	14,753	0	6,000	0	6,000	43,759
3,608	10,940	14,548	23,667	19,239	0	19,239	235,700
4,400	17,887	22,287	21,000	10,806	0	10,806	221,145
3,304	11,135	14,439	0	0	0	0	37,695
5,500	7,000	12,500	0	750	0	750	108,757
2,559	5,946	8,505	0	0	0	0	36,018
1,218	1,242	2,460	0	0	0	0	14,343
2,100	16,980	19,080	13,200	2,302	14,023	16,325	215,605
26,413	80,562	106,975	387,917	44,750	0	44,750	1,066,808
3,005	8,529	11,534	0	16,480	0	16,480	71,331
29,418	89,091	118,509	387,917	61,230	0	61,230	1,138,139
36,750	295,204	331,954	197,386	10,012	47,935	57,947	1,729,482
750	3,400	4,150	0	4,257	7,023	11,280	65,814
2,750	6,375	9,125	0	1,000	7,023	8,023	78,542
3,500	9,775	13,275	0	5,257	14,046	19,303	144,356
6,567	21,813	28,380	0	34,735	0	34,735	413,629
1,400	2,600	4,000	0	3,000	0	3,000	68,393
3,348	28,000	31,348	0	0	18,311	18,311	210,005
2,004	14,724	16,728	0	16,945	0	16,945	55,389
5,230	18,805	24,035	0	0	0	0	103,492
1,495	4,441	5,936	0	1,065	0	1,065	26,010
2,000	4,000	6,000	0	2,000	0	2,000	54,477
960	32,809	33,769	5,316	7,895	0	7,895	158,522
1,425	16,000	17,425	0	0	0	0	41,507
2,774	7,937	10,711	0	1,770	0	1,770	57,727
887	9,362	10,249	0	0	0	0	38,409
2,915	8,238	11,153	0	15,310	0	15,310	54,782
3,802	17,600	21,402	0	15,310	0	15,310	93,191
5,340	27,946	33,286	0	23,994	14,608	38,602	211,142

Gateway District Table II 2014 Data

Church Number	LN	Church	Pastor's First Name	Pastor's Last Name	GCFA Numbers	35.a	35.b	37	38	39	40	42	45.a
						Total amount APPORTIONED to the local church for all causes paid to the AC Treasurer	Total amount PAID by the local church for all apportioned causes to the AC Treasurer	Total amount for General Advance Specials remitted to the AC Treasurer	Total amount for World Service Specials remitted to the AC Treasurer	Total amount for Annual Conference Advance specials remitted to the AC Treasurer	Total amount for the Youth Service fund remitted to the AC Treasurer	IMPACT10 (Ten Dollar Club)	Human Relations Sunday
					Conference Numbers	35.a	35.b	37	38	39	40	42	45.a
577	53651	New Philadelphus	Henry	Hunt		6,350	6,350	200	0	0	0	0	0
585	53701	New Zion	Jackie	Morrison		3,931	3,931	760	0	20	25	0	84
582	53751	Parkton	Teresa	Rutledge		3,249	3,249	0	0	0	0	0	0
597	53802	Pee Dee	Brian	Perry		12,253	12,253	851	0	0	0	250	0
600	53803	Zion	Brian	Perry		11,004	11,004	0	0	0	0	0	0
	53800	Pee Dee-Zion Charge [2]				23,257	23,257	851	0	0	0	250	0
588	53851	Philadelphia	Charles	Bethea		15,961	15,961	60	0	40	20	0	20
589	53901	Pleasant Grove	George	Locklear		5,310	5,310	1,300	0	150	11	0	11
590	53952	Prospect	Kenneth	Locklear		83,893	83,893	0	0	0	0	0	500
553	53953	Hickory Grove Campus	Kenneth	Locklear		2,734	2,734	150	0	100	0	0	0
	53950	Prospect Campuses				86,627	86,627	150	0	100	0	0	500
248	54001	Raeford	Gerald	Castle		42,566	21,283	584	0	0	0	0	0
569	54051	Regan	Gordon	Caughill		5,868	5,868	94	0	0	0	0	0
591	54101	Rhyne Memorial	Dora	Dorsey		14,620	7,695	225	0	0	0	14	0
593	54151	Roberdell	Robert	Carpenter		5,275	5,275	60	0	40	10	25	10
602	54201	Rowland	Wayne	Farrah		9,114	9,114	0	0	0	0	0	0
229	54251	Salem	David	Beck		92,813	92,813	1,345	0	320	0	400	20
252	54302	Andrew's Chapel (Closed)	Bobby	Herring		0	0	0	0	0	0	0	0
253	54302	Beulah	Bobby	Herring		4,718	4,718	0	0	0	0	0	0
251	54303	Roseboro	Bobby	Herring		17,041	17,041	0	0	0	0	20	0
	54300	Sampson Charge [2]				21,759	21,759	0	0	0	0	20	0
608	54351	Sandy Plains	Prentis	Harris		19,231	19,231	1,846	0	1,975	0	100	0
609	54401	Snead's Grove	Marv	Hartsell		11,278	11,278	0	0	0	0	0	0
861	54452	Solid Rock	Thomas	Simpson		20,407	2,375	100	0	225	0	100	0
723	54453	Community Campus	Thomas	Simpson		6,863	6,863	40	0	10	0	0	0
259	54454	Spring Lake Campus	Thomas	Simpson		3,531	3,531	40	0	10	0	0	0
	54450	Solid Rock Campuses				30,801	12,769	180	0	245	0	100	0
258	54501	Spring Hill	Terry	Williams		46,363	46,363	1,975	0	3,901	0	0	301
227	54551	St. Andrews	Gerry	Davis		78,309	68,128	1,330	0	4,042	0	0	0
573	54602	St. George	Robert	Fairley		4,124	810	80	0	20	0	100	25
572	54603	Piney Grove	Robert	Fairley		5,646	757	144	0	14	0	0	0
	54600	St. George-Piney Grove Charge [2]				9,770	1,567	224	0	34	0	100	25
586	54651	St. James	Josephine	Sutton		1,501	1,501	50	0	0	5	0	5
605	54701	St. John	Harold	Hunt		6,804	6,804	0	0	0	0	10	0
559	54751	St. Luke	William	Olsen		47,105	47,105	2,114	0	4,445	0	440	0
228	54801	St. Matthews	Matthew	Seals		26,886	26,886	1,500	0	5,457	0	255	53
598	54851	St. Paul	James	Hinson		4,337	4,337	0	0	0	0	0	0
574	54901	St. Pauls - Maxton	Sylvia	Collins-Ball		22,285	22,285	0	0	0	0	0	15
607	54951	St. Pauls - St. Pauls	Bruce	Skipper		20,037	20,037	300	0	0	0	20	0
552	55001	St. Peter	Angelo	Trov		12,781	12,781	100	0	200	0	0	0
610	55071	Tabernacle	Donald	Robinson		8,243	4,000	0	0	0	0	0	0
261	55101	Tabor	William	Autry		5,617	5,617	196	0	0	0	0	0
930	55151	The Well - New Faith Community	Michael	Wellborn		0	0	0	0	999	0	0	0
230	55201	Trinity - Fayetteville	Sarah	Smith Pitts		9,764	9,768	65	0	153	0	0	0
592	55251	Trinity - Red Springs	John	Prine		21,562	7,000	0	0	0	0	50	0
545	55272	Trinity - Fairmont	Dalma	Cribb		27,759	27,760	75	0	200	0	0	213
544	55273	Olivet	Dalma	Cribb		4,330	4,330	5	0	0	0	0	0
	55270	Trinity-Olivet Charge [2]				32,089	32,090	80	0	200	0	0	213
262	55351	Union	William	Altman		16,006	16,006	5	0	0	0	0	0
231	55402	Victory	Chang	Kim		11,934	11,934	3,160	0	430	50	50	50
212	55403	Cumberland	Chang	Kim		18,593	3,612	10	0	40	0	0	0
	55400	Victory-Cumberland Charge [2]				30,527	15,546	3,170	0	470	50	50	50
232	55451	Wesley Heights	Lisa	Craver		6,934	500	0	0	0	0	0	0
540	55501	West Robeson	Kelly	Hunt		3,709	3,709	75	0	50	0	10	0
601	55551	West Rockingham	Benjamin	Horton		14,914	14,914	0	0	0	0	0	0
243	55602	Woodside	Michael	Sadtler		3,684	3,684	40	0	10	0	0	0
242	55603	Mt. Ariel	Michael	Sadtler		4,932	4,932	550	0	10	0	0	0
	55600	Woodside-Mt. Ariel Charge [2]				8,616	8,616	590	0	20	0	0	0
		Gateway District Totals				2,036,168	1,848,983	57,229	25	49,319	306	4,464	2,726

Gateway District Table II 2014 Data

45.b	45.c	45.d	45.e	45.f	45	44		48	49	53			50			51
One Great Hour of Sharing Sunday	Peace with Justice Sunday	Native American Ministries Sunday	World Communion Sunday	UM Student Day	General Special Sunday Offerings remitted to the Annual Conference Treasurer	Total amount given to non-United Methodist benevolent and charitable causes	Amounts sent to the General Board of Pensions for Clergy	Total amount paid in base compensation to the pastor	Total amount paid in base compensation to all associate pastors assigned by the bishop	Total amount paid in salary and benefits for Deacons	Utilities for paid for Pastor	Utilities paid for Associate Pastor	Total amount paid to/for pastor and associates for utilities and/or related allowances	Travel paid to Pastor	Travel paid to Associate Pastor	Total amount paid to pastor and associate(s) for accountable reimbursements (Travel)
45.b	45.c	45.d	45.e	45.f	45	51	58	64	65.a	65.b	66.a	66.b	66	67.a	67.b	67
0	0	0	0	0	0	1,251	2,016	12,560	0	0	2,000	0	2,000	2,600	0	2,600
50	25	25	20	25	229	1,451	598	5,754	0	0	771	0	771	1,884	0	1,884
0	0	0	0	0	0	2,498	0	10,440	0	0	0	0	0	0	0	0
0	0	0	0	0	0	16,050	5,984	18,124	0	0	1,184	0	1,184	1,602	0	1,602
0	0	0	0	0	0	744	3,775	21,452	0	0	1,332	0	1,332	2,311	0	2,311
0	0	0	0	0	0	16,794	9,759	39,576	0	0	2,516	0	2,516	3,913	0	3,913
20	20	20	20	20	120	0	7,064	42,544	0	0	5,334	0	5,334	4,020	0	4,020
14	10	122	10	12	179	2,980	1,296	10,980	0	0	3,414	0	3,414	8,400	0	8,400
500	500	1,000	500	500	3,500	107,831	13,337	77,316	0	0	3,904	0	3,904	5,653	0	5,653
0	0	0	0	0	0	0	0	9,560	0	0	0	0	0	2,400	0	2,400
500	500	1,000	500	500	3,500	107,831	13,337	86,876	0	0	3,904	0	3,904	8,053	0	8,053
110	0	0	36	0	146	133	9,597	54,000	0	0	2,884	0	2,884	6,060	0	6,060
0	0	0	0	0	0	974	2,509	20,036	0	0	0	0	0	3,200	0	3,200
0	0	0	0	0	0	1,070	4,822	41,770	0	0	3,231	0	3,231	0	0	0
10	10	10	10	10	60	9,103	0	9,617	0	0	0	0	0	9,890	0	9,890
0	0	0	0	0	0	605	0	24,359	0	0	0	0	0	3,295	0	3,295
0	0	0	0	0	20	3,715	7,966	78,429	0	0	6,989	0	6,989	3,252	0	3,252
0	0	0	0	0	0	0	0	0	0	0	0	0	0	0	0	0
0	0	0	0	0	0	8,000	2,202	10,442	0	0	1,325	0	1,325	1,000	0	1,000
0	0	0	0	0	0	1,925	6,607	31,327	0	0	3,975	0	3,975	3,000	0	3,000
0	0	0	0	0	0	9,925	8,809	41,769	0	0	5,300	0	5,300	4,000	0	4,000
0	215	240	31	0	486	1,500	9,540	44,300	0	0	2,700	0	2,700	3,040	0	3,040
0	0	0	0	0	0	891	0	12,000	0	0	1,500	0	1,500	600	0	600
0	0	0	0	0	0	3,125	9,331	53,820	0	0	3,149	0	3,149	4,836	0	4,836
0	0	0	0	0	0	0	425	12,000	3,600	0	0	0	0	0	0	0
0	0	0	0	0	0	0	7,668	41,770	0	0	1,357	0	1,357	4,020	0	4,020
0	0	0	0	0	0	3,125	17,424	107,590	3,600	0	4,506	0	4,506	8,856	0	8,856
550	65	324	0	0	1,240	11,798	9,552	55,372	0	0	6,283	0	6,283	10,229	0	10,229
1,774	0	0	0	0	1,774	45,895	11,554	68,287	0	0	4,020	0	4,020	0	0	0
0	0	50	25	0	100	125	0	21,929	0	0	1,150	0	1,150	750	0	750
0	0	0	0	0	0	790	0	21,929	0	0	1,150	0	1,150	700	0	700
0	0	50	25	0	100	915	0	43,858	0	0	2,300	0	2,300	1,450	0	1,450
5	5	5	5	5	30	120	404	3,154	0	0	250	0	250	644	0	644
0	0	0	0	0	0	6,700	0	2,100	0	0	2,004	0	2,004	1,500	0	1,500
0	0	0	0	60	60	26,561	9,833	57,413	0	0	4,877	0	4,877	4,459	0	4,459
0	0	0	0	0	53	11,074	4,140	67,368	0	0	900	0	900	1,242	0	1,242
0	0	0	100	0	100	4,445	0	9,600	0	0	0	0	0	0	0	0
0	0	86	0	60	161	18,000	6,550	43,000	0	0	4,000	0	4,000	4,200	0	4,200
0	0	0	0	0	0	6,305	8,040	43,440	0	0	4,148	0	4,148	2,329	0	2,329
0	0	0	0	0	0	100	5,108	32,184	0	0	4,879	0	4,879	2,000	0	2,000
0	0	0	0	0	0	600	0	15,000	0	0	5,000	0	5,000	2,603	0	2,603
0	0	0	0	0	0	235	2,717	23,026	0	0	2,000	0	2,000	1,426	0	1,426
0	0	0	0	0	0	0	0	0	0	0	0	0	0	0	0	0
0	0	292	0	0	292	338	2,492	21,400	0	0	3,600	0	3,600	1,208	0	1,208
0	0	0	0	0	0	114,500	7,000	42,000	0	0	5,670	0	5,670	3,500	0	3,500
130	0	0	0	0	343	12,806	4,503	34,810	0	0	4,727	0	4,727	3,200	0	3,200
0	0	0	0	0	0	0	1,501	8,702	0	0	1,174	0	1,174	800	0	800
130	0	0	0	0	343	12,806	6,004	43,512	0	0	5,901	0	5,901	4,000	0	4,000
0	0	0	0	0	0	1,705	9,847	42,874	0	0	5,265	0	5,265	6,037	0	6,037
100	50	50	50	50	350	1,000	4,950	23,690	0	0	2,410	0	2,410	2,000	0	2,000
30	15	37	25	0	107	19,030	3,191	23,695	0	0	1,387	0	1,387	2,000	0	2,000
130	65	87	75	50	457	20,030	8,141	47,385	0	0	3,797	0	3,797	4,000	0	4,000
0	0	0	0	0	0	0	0	15,000	0	0	2,000	0	2,000	2,900	0	2,900
0	0	0	0	0	0	100	0	9,804	0	0	0	0	0	600	0	600
0	0	0	0	0	0	1,158	6,902	40,319	0	0	3,000	0	3,000	1,500	0	1,500
0	0	0	0	0	0	500	0	14,700	0	0	2,100	0	2,100	2,000	0	2,000
0	0	0	0	0	0	3,975	0	19,480	0	0	2,100	0	2,100	2,000	0	2,000
0	0	0	0	0	0	4,475	0	34,180	0	0	4,200	0	4,200	4,000	0	4,000
7,229	1,803	3,408	1,582	1,218	17,965	849,159	470,179	2,983,191	58,014	55,800	246,004	2,240	248,244	265,145	659	265,804

Gateway District Table II 2014 Data

Church Number	LN	Church	Pastor's First Name	Pastor's Last Name	GCFA Numbers		Other Cash Allowance for Pastor	Other Cash Allowance for Associate Pastor	52	Total amount paid by the local church for all direct-billed clergy health benefits	Life insurance	54	55	56
					Total amount paid to pastor and associate(s) for any other cash allowances (non-accountable)	Total amount paid in salary and benefits for Diaconal Ministers			Total amount paid in salary and benefits for all other church staff			Total amount spent for local church program expenses		
					Conference Numbers	68.a	68.b	68	68.c	68.d	69	70	71	
577	53651	New Philadelphus	Henry	Hunt		1,063	0	1,063	0	0	0	0	4,084	
585	53701	New Zion	Jackie	Morrison		0	0	0	0	0	0	6,754	4,461	
582	53751	Parkton	Teresa	Rutledge		0	0	0	0	0	0	0	0	
597	53802	Pee Dee	Brian	Perry		0	0	0	6,004	100	0	0	5,740	
600	53803	Zion	Brian	Perry		227	0	227	6,004	100	0	0	1,657	
	53800	Pee Dee-Zion Charge [2]				227	0	227	12,008	200	0	0	7,397	
588	53851	Philadelphia	Charles	Bethea		0	0	0	3,220	0	0	3,375	1,576	
589	53901	Pleasant Grove	George	Locklear		0	0	0	0	0	0	0	2,484	
590	53952	Prospect	Kenneth	Locklear		1,308	0	1,308	12,008	225	0	172,897	106,523	
553	53953	Hickory Grove Campus	Kenneth	Locklear		0	0	0	0	0	0	0	200	
	53950	Prospect Campuses				1,308	0	1,308	12,008	225	0	172,897	106,723	
248	54001	Raeform	Gerald	Castle		0	0	0	12,008	225	0	51,084	3,235	
569	54051	Regan	Gordon	Caughill		0	0	0	0	0	0	0	430	
591	54101	Rhyne Memorial	Dora	Dorsey		700	0	700	13,272	174	0	16,365	3,158	
593	54151	Roberdell	Robert	Carpenter		400	0	400	0	0	0	0	2,216	
602	54201	Rowland	Wayne	Farrah		0	0	0	0	0	0	8,000	133	
229	54251	Salem	David	Beck		0	0	0	7,004	131	0	197,655	14,734	
252	54302	Andrew's Chapel (Closed)	Bobby	Herring		0	0	0	0	0	0	0	0	
253	54302	Beulah	Bobby	Herring		0	0	0	3,003	56	0	0	24	
251	54303	Roseboro	Bobby	Herring		0	0	0	9,007	169	0	0	2,983	
	54300	Sampson Charge [2]				0	0	0	12,010	225	0	0	3,007	
608	54351	Sandy Plains	Prentis	Harris		0	0	0	12,000	180	0	0	8,600	
609	54401	Snead's Grove	Mary	Hartsell		0	0	0	0	0	0	0	600	
861	54452	Solid Rock	Thomas	Simpson		0	0	0	12,008	225	0	0	9,269	
723	54453	Community Campus	Thomas	Simpson		0	0	0	0	0	0	0	112	
259	54454	Spring Lake Campus	Thomas	Simpson		0	0	0	12,008	174	0	0	88	
	54450	Solid Rock Campuses				0	0	0	24,016	399	0	0	9,469	
258	54501	Spring Hill	Terry	Williams		1,096	0	1,096	0	187	0	35,855	10,454	
227	54551	St. Andrews	Gerry	Davis		0	0	0	13,421	225	0	162,416	16,815	
573	54602	St. George	Robert	Fairley		950	0	950	0	0	0	3,334	0	
572	54603	Piney Grove	Robert	Fairley		0	0	0	0	0	0	3,334	800	
	54600	St. George-Piney Grove Charge [2]				950	0	950	0	0	0	6,668	800	
586	54651	St. James	Josephine	Sutton		300	0	300	0	0	0	0	533	
605	54701	St. John	Harold	Hunt		0	0	0	0	0	0	0	2,833	
559	54751	St. Luke	William	Olsen		370	0	370	12,008	225	0	77,150	36,787	
228	54801	St. Matthews	Matthew	Seals		0	0	0	8,314	113	0	25,202	8,150	
598	54851	St. Paul	James	Hinson		0	0	0	0	0	0	0	3,276	
574	54901	St. Pauls - Maxton	Sylvia	Collins-Ball		800	0	800	13,620	216	0	21,550	27,600	
607	54951	St. Pauls - St. Pauls	Bruce	Skipper		1,047	0	1,047	12,007	225	0	3,850	3,300	
552	55001	St. Peter	Angelo	Trov		250	0	250	14,557	0	0	0	7,000	
610	55071	Tabernacle	Donald	Robinson		0	0	0	0	0	0	0	85	
261	55101	Tabor	William	Autry		0	0	0	0	0	0	0	6,684	
930	55151	The Well - New Faith Community	Michael	Wellborn		0	0	0	0	0	0	0	0	
230	55201	Trinity - Fayetteville	Sarah	Smith Pitts		0	0	0	0	0	0	3,162	571	
592	55251	Trinity - Red Springs	John	Prine		1,000	0	1,000	11,100	250	0	18,000	4,000	
545	55272	Trinity - Fairmont	Dalma	Cribb		0	0	0	9,606	180	0	33,500	1,200	
544	55273	Olivet	Dalma	Cribb		0	0	0	2,415	31	0	864	991	
	55270	Trinity-Olivet Charge [2]				0	0	0	12,021	211	0	34,364	2,191	
262	55351	Union	William	Altman		0	0	0	15,087	255	0	0	5,690	
231	55402	Victory	Chang	Kim		500	0	500	6,004	113	0	8,800	3,018	
212	55403	Cumberland	Chang	Kim		0	0	0	6,072	94	0	22,279	4,570	
	55400	Victory-Cumberland Charge [2]				500	0	500	12,076	207	0	31,079	7,588	
232	55451	Wesley Heights	Lisa	Craver		200	0	200	0	0	0	6,055	843	
540	55501	West Robeson	Kelly	Hunt		0	0	0	0	0	0	0	300	
601	55551	West Rockingham	Benjamin	Horton		0	0	0	3,263	0	0	13,800	2,300	
243	55602	Woodside	Michael	Sadtler		150	0	150	1,200	0	0	0	500	
242	55603	Mt. Ariel	Michael	Sadtler		1,000	0	1,000	1,200	0	0	0	1,800	
	55600	Woodside-Mt. Ariel Charge [2]				1,150	0	1,150	2,400	0	0	0	2,300	
		Gateway District Totals				23,627	369	23,996	494,193	8,459	0	2,305,639	728,563	

Gateway District Table II 2014 Data

Total paid for Local Church Property Insurance	Total paid for current operating expenses	57 Total amount spent for other local church operating expenses & property insurance	58 Total amount paid for principal and interest on indebtedness, loans, mortgages, etc.	Paid on buildings and improvements	Paid for Pastor or Associate Pastor's Housing Allowance	59 Total amount paid on capital expenditures for building, improvements, and major equipment purchases	60 TOTAL AMOUNT PAID BY THE LOCAL CHURCH ON ALL EXPENDITURES
72.a	72.b	72	73	74.a	74.b	74	75
3,251	17,464	20,715	0	0	0	0	64,252
1,167	10,104	11,271	0	7,699	0	7,699	51,081
2,655	20,025	22,680	0	0	0	0	42,116
5,100	17,400	22,500	0	13,731	0	13,731	118,994
5,554	9,440	14,994	0	39,370	0	39,370	116,865
10,654	26,840	37,494	0	53,101	0	53,101	235,859
4,566	3,613	8,179	0	0	0	0	118,142
4,789	9,558	14,347	0	6,101	0	6,101	69,090
19,629	77,010	96,639	0	54,263	0	54,263	832,306
4,011	1,250	5,261	0	47,000	0	47,000	70,139
23,640	78,260	101,900	0	101,263	0	101,263	902,445
7,953	28,008	35,961	0	0	0	0	245,534
1,496	11,571	13,067	0	0	0	0	52,046
1,511	9,227	10,738	2,400	0	0	0	127,416
4,074	9,212	13,286	0	23,107	0	23,107	78,764
5,165	11,500	16,665	0	0	0	0	71,285
19,435	153,925	173,360	227,388	15,921	0	15,921	938,233
0	0	0	0	0	0	0	0
1,027	10,688	11,715	0	0	0	0	49,853
8,132	28,241	36,373	0	0	0	0	137,418
9,159	38,929	48,088	0	0	0	0	187,271
8,200	2,000	10,200	0	0	0	0	140,329
1,642	7,604	9,246	0	11,580	0	11,580	61,973
0	756	756	0	0	14,200	14,200	140,224
725	6,609	7,334	0	0	0	0	37,247
2,332	13,034	15,366	0	0	14,200	14,200	106,477
3,057	20,399	23,456	0	0	28,400	28,400	283,948
6,362	75,768	82,130	9,320	15,679	0	15,679	361,459
11,739	34,429	46,168	16,523	25,978	0	25,978	572,926
0	0	0	0	0	0	0	36,722
3,879	3,879	7,758	26,658	1,273	0	1,273	73,253
3,879	3,879	7,758	26,658	1,273	0	1,273	109,975
676	1,897	2,573	0	512	0	512	12,377
4,506	11,483	15,989	0	18,935	0	18,935	67,687
8,754	53,923	62,677	20,484	30,813	0	30,813	455,050
4,311	22,600	26,911	0	0	7,250	7,250	223,501
2,971	10,828	13,799	2,514	8,642	0	8,642	51,050
4,440	28,392	32,832	6,637	0	0	0	232,536
5,523	7,116	12,639	0	3,000	0	3,000	150,067
702	4,000	4,702	0	0	0	0	106,650
2,500	900	3,400	0	0	0	0	48,931
710	14,820	15,530	0	11,759	0	11,759	78,807
0	2,000	2,000	0	0	0	0	2,999
4,070	16,168	20,238	32,000	0	0	0	112,251
6,000	14,000	20,000	0	16,500	0	16,500	284,472
9,200	26,890	36,090	0	3,100	0	3,100	209,313
2,084	4,148	6,232	0	27,353	0	27,353	61,076
11,284	31,038	42,322	0	30,453	0	30,453	270,389
1,887	19,749	21,636	0	0	0	0	150,943
2,609	16,793	19,402	0	11,230	0	11,230	116,345
7,048	34,182	41,230	0	853	0	853	149,537
9,657	50,975	60,632	0	12,083	0	12,083	265,882
1,921	6,697	8,618	0	0	0	0	47,250
2,372	6,731	9,103	4,998	0	0	0	32,458
3,276	14,000	17,276	0	0	0	0	125,346
1,525	4,000	5,525	0	0	0	0	38,443
1,300	8,200	9,500	0	21,500	0	21,500	78,179
2,825	12,200	15,025	0	21,500	0	21,500	116,622
493,568	2,203,805	2,697,373	1,379,136	801,063	172,329	973,392	18,076,086

Gateway District Table III 2014 Data

Church Number	LN	Church	Pastor's First Name	Pastor's Last Name	Church City	61 Number of households giving to the local church	62.a Amount received through pledges	62.b Amount received from non-pledging, but identified givers	62.c Amount received from unidentified givers	62.d Amount received from Interest and Dividends
GCFA Numbers						61	62.a	62.b	62.c	62.d
Conference Numbers						1x	1.A	1.B	1.C	1.D
915	50000	Gateway District	Sam	Wynn		0	0	0	0	0
847	50901	Cornerston (Closed)	Herald	Hunt	Durham	0	0	0	0	0
561	51001	Asbury	Everette	Bass	Lumberton	54	0	48,499	3,312	0
535	51051	Ashpole Center	Marshall	Locklear	Rowland	30	0	41,990	18,614	0
584	51151	Beauty Spot	Varonica	Livingston	Rowland	67	33,000	8,860	4,895	0
557	51201	Beaver Dam	Josephine	Sutton	Laurel Hill	17	0	11,590	75	0
536	51251	Beaver Dam	Robert	Carpenter	Rockingham	11	0	1,600	600	310
537	51301	Bethesda	Amanda	Bunce	Orrum	68	0	128,528	1,800	0
263	51351	Black's Chapel	Charles	Cash	Dunn	36	0	44,577	2,860	3
562	51401	Branch Street	Douglas	Locklear	Lumberton	42	55,000	24,385	800	0
538	51451	Caledonia	Patrick	Barr	Laurinburg	40	3,000	40,357	12,166	64
215	51501	Camp Ground	Thomas	Greener	Fayetteville	252	189,195	273,104	6,251	13
555	51551	Central	Robert	Dean	Laurinburg	31	0	79,171	2,548	0
563	51601	Chestnut Street	Stephen	Little	Lumberton	72	323,196	133,823	4,702	0
216	51651	Christ	Donald	Warren	Fayetteville	28	10,689	77,993	3,608	4
209	51701	Coharie	James	Hilburn	Clinton	22	2,000	34,157	3,162	0
539	51751	Collins Chapel	Bill	Locklear	Lumberton	28	0	56,632	1,000	0
587	51801	Cool Springs	George	McDougald	Laurinburg	135	5,200	93,000	1,000	162
541	51851	Cordova	Michael	Griffin	Cordova	25	0	48,596	7,163	0
211	51951	Cotton	Michael	Hale	Hope Mills	30	0	61,490	5,244	0
891	52001	Crossroads	Charles	Pullins	Fayetteville	169	199,667	123,536	32,358	0
217	52051	Culbreth Memorial	Wanda	Berrier	Fayetteville	35	0	94,062	1,711	0
594	52101	East Rockingham	Patricia	Sykes	Rockingham	46	0	60,702	1,045	0
546	52151	Fairview	Jimmy	Oxendine	Lumbar Bridge	12	0	23,667	410	0
550	52201	Fellowship	David	Woolsey	Hamlet	121	0	121,059	324	5,000
551	52251	First - Hamlet	Deborah	Wilkins	Hamlet	92	0	139,979	1,161	0
556	52301	First - Laurinburg	Jonathan	Jeffries	Laurinburg	175	463,565	135,898	8,706	56
583	52351	First - Pembroke	Michael	Elliott	Pembroke	32	0	168,570	15,000	0
595	52401	First - Rockingham	Mike	Sykes	Rockingham	408	340,435	106,933	2,467	0
547	52452	Fletcher's Chapel	Tommy	Hart	Hoffman	29	2,500	10,520	210	0
548	52453	St. Peter	Tommy	Hart	Wagram	4	0	900	35	0
	52450	Fletcher's Chapel-St. Peter Charge [2]				33	2,500	11,420	245	0
558	52501	Galilee	Vermel	Taylor	Laurinburg	100	0	163,076	1,661	0
218	52551	Gardners	Herbert	Lowry	Fayetteville	58	0	146,549	36,337	632
606	52571	Gibson	Patricia	Stone-Butson	Gibson	21	0	25,182	2,246	0
596	52651	Glenwood	Joseph	Perry	Rockingham	92	0	91,236	5,410	7
219	52661	Grace	Anthony	James	Fayetteville	15	0	16,014	12,632	0
549	52701	Green Lake	William	Taylor	Rockingham	11	0	30,980	50	0
220	52751	Harry Hosier	Larry	Robinson	Fayetteville	113	129,650	66,980	3,875	425
221	52802	Hay Street	David	Blackman	Fayetteville	110	401,369	71,727	8,958	8,615
226	52803	Person Street Campus	David	Blackman	Fayetteville	14	0	43,000	2,260	0
	52800	Hav Street Campuses				124	401,369	114,727	11,218	8,615
222	52851	Haymount	Dennis	Goodwin	Fayetteville	469	1,178,857	346,510	21,359	0
249	52952	Parker	Thomas	Dunlap	Raeford	31	0	50,855	2,140	0
250	52953	Sandy Grove	Thomas	Dunlap	Lumber Bridge	30	0	68,010	1,743	0
	52950	Hoke Charge [2]				61	0	118,865	3,883	0
235	53001	Hope Mills	Dennis	Sheppard	Hope Mills	123	19,624	261,472	19,801	0
571	53051	Jerusalem	Gypsie	Murdaugh	Laurinburg	44	0	34,000	1,400	200
223	53101	John Wesley	Richard	Jackson	Fayetteville	125	22,000	189,326	6,500	0
224	53151	Johnson Memorial	Tryon	Lancaster	Fayetteville	3	0	3,549	10	0
554	53201	Laurel Hill	Lamar	Smith	Laurel Hill	23	0	70,738	2,100	4
560	53251	Ledbetter	Lee	Griffith	Rockingham	10	0	17,137	600	0
238	53301	Leslie	William	Nichols	Dunn	25	0	34,260	0	0
244	53401	Marvin	Jane	Almon	Fayetteville	97	0	118,347	2,144	28
565	53451	Millers Chapel	Brenda	McArthur-Strong	Lumberton	45	1,000	27,000	2,000	0
564	53501	Mt. Olive	Bertha	Graham	Lumberton	26	0	31,376	1,244	0
575	53552	Mt. Zion	Lucretta	Toney	Maxton	15	0	23,627	4,169	138
576	53553	Wall's Chapel	Lucretta	Toney	Raeford	29	0	20,539	6,050	157
	53550	Mt. Zion-Wall's Chapel Charge [2]				44	0	44,166	10,219	295
850	53601	New Hope	James	Malloy	Rowland	31	170,000	15,000	8,000	0

Gateway District Table III 2014 Data

62.e	62.f	62.g	62	63.a	63.b	63.c	63.d	63	64.a	64.b	64.c	64
Amount received through Sale of Church Assets	Amount received through building use fees, contributions, and rentals	Amount received through fundraisers and other sources	Total income for annual budget/spending plan	Capital Campaign	Memorials, Endowments, Bequests	Other Sources & Projects	Amount received for Special Sundays, General Advance specials, World Service Specials, Conference Advance Specials and other forms of directed	Total income for designated causes including capital campaign and other special projects	Equitable Compensation Funds	Advanced Special, apportioned and connectional funds received by church	Other grants and financial support from institutional sources	Total income from connectional and other institutional sources outside the local church
1.E	1.F	1.G	1	2.A	2.B	2.C	2.D	2	3.Q	3.B	3.C	3
0	0	0	0	0	0	0	0	0	0	0	0	0
0	0	0	0	0	0	0	0	0	0	0	0	0
0	0	0	51,811	0	1,000	0	41	1,041	0	0	0	0
0	0	0	60,604	0	0	0	144	144	0	0	0	0
0	0	21,500	68,255	0	0	0	600	600	0	0	0	0
0	0	4,000	15,665	0	0	0	0	0	0	0	0	0
0	0	0	2,510	0	0	0	0	0	0	0	0	0
0	550	0	130,878	0	2,975	0	0	2,975	0	0	0	0
0	310	252	48,002	0	5,750	0	0	5,750	0	0	1,000	1,000
0	0	0	80,185	0	0	0	0	0	0	0	0	0
0	125	1,155	56,867	0	50	0	759	809	0	0	0	0
0	0	391	468,954	0	56,222	0	1,518	57,740	0	0	0	0
0	6,167	534	88,420	0	200	2,418	2,956	5,574	0	0	0	0
0	900	2,386	465,007	92,821	6,876	0	4,747	104,444	0	0	0	0
0	0	0	92,294	0	0	0	388	388	4,387	0	0	4,387
0	0	50	39,369	0	0	0	3,297	3,297	4,167	0	0	4,167
0	0	0	57,632	0	0	0	0	0	0	0	0	0
0	150	2,000	101,512	0	0	0	0	0	0	0	0	0
0	0	4,548	60,307	0	630	0	0	630	0	0	0	0
0	0	0	66,734	0	0	0	13,128	13,128	0	0	0	0
0	28,360	0	383,921	0	0	0	47,877	47,877	0	0	0	0
0	2,622	1,898	100,293	0	0	0	1,042	1,042	0	0	0	0
0	300	311	62,358	0	3,600	8,206	0	11,806	0	0	1,500	1,500
0	0	0	24,077	0	0	0	0	0	0	0	0	0
0	0	1,000	127,383	0	5,000	0	250	5,250	0	0	0	0
0	0	2,624	143,764	0	3,488	0	981	4,469	0	0	0	0
10,620	1,495	0	620,340	0	44,793	0	4,408	49,201	0	0	20,000	20,000
0	0	0	183,570	0	0	0	3,450	3,450	0	0	0	0
0	100	0	449,935	23,892	0	0	600	24,492	0	0	0	0
0	0	2,800	16,030	0	0	0	200	200	0	0	0	0
0	0	250	1,185	0	0	0	0	0	0	0	0	0
0	0	3,050	17,215	0	0	0	200	200	0	0	0	0
0	1,200	32,824	198,761	0	0	0	970	970	0	0	0	0
0	0	8,091	191,609	0	0	0	0	0	0	0	0	0
49,571	0	3,341	80,340	0	2,548	0	0	2,548	0	0	0	0
0	0	0	96,653	20,572	0	0	342	20,914	0	0	0	0
0	0	1,627	30,273	0	0	0	0	0	0	0	0	0
0	0	0	31,030	0	177	0	125	302	0	0	0	0
0	300	18,757	219,987	0	0	3,005	8,783	11,788	0	0	1,500	1,500
0	28,241	282	519,192	206,218	3,769	0	19,535	229,522	0	0	0	0
0	0	4,779	50,039	2,480	98	0	0	2,578	0	0	8,930	8,930
0	28,241	5,061	569,231	208,698	3,867	0	19,535	232,100	0	0	8,930	8,930
0	35,170	18,938	1,600,834	51,850	132,720	510,384	1,798	696,752	0	0	0	0
0	100	1,680	54,775	0	240	0	0	240	0	0	0	0
0	200	2,200	72,153	0	0	0	0	0	0	0	0	0
0	300	3,880	126,928	0	240	0	0	240	0	0	0	0
0	10,575	13,909	325,381	0	1,335	0	150	1,485	0	0	0	0
0	0	1,000	36,600	4,000	0	0	60	4,060	0	0	0	0
0	0	10,556	228,382	0	0	0	0	0	0	0	0	0
0	75,272	0	78,831	0	0	0	1	1	0	0	0	0
0	0	3,843	76,685	0	0	0	0	0	0	0	0	0
0	150	3,500	21,387	0	100	0	0	100	0	0	0	0
0	0	0	34,260	0	485	0	528	1,013	0	0	0	0
0	0	2,829	123,348	0	3,018	0	7,294	10,312	15,500	0	0	15,500
0	0	6,000	36,000	0	0	0	0	0	0	0	0	0
0	0	14,346	46,966	0	0	0	510	510	0	0	0	0
800	0	3,952	32,686	0	0	0	0	0	0	0	0	0
0	0	6,735	33,481	5,000	0	8,579	0	13,579	0	0	0	0
800	0	10,687	66,167	5,000	0	8,579	0	13,579	0	0	0	0
0	0	17,000	210,000	0	0	0	0	0	0	0	0	0

Gateway District Table III 2014 Data

Church Number	LN	Church	Pastor's First Name	Pastor's Last Name	Church City	61 Number of households giving to the local church	62.a Amount received through pledges	62.b Amount received from non-pledging, but identified givers	62.c Amount received from unidentified givers	62.d Amount received from Interest and Dividends
GCFA Numbers						61	62.a	62.b	62.c	62.d
Conference Numbers						1x	1.A	1.B	1.C	1.D
577	53651	New Philadelphus	Henry	Hunt	Red Springs	14	0	38,691	13,530	0
585	53701	New Zion	Jackie	Morrison	Lumberton	40	0	40,324	3,360	0
582	53751	Parkton	Teresa	Rutledge	Parkton	15	0	25,139	2,155	100
597	53802	Pee Dee	Brian	Perry	Rockingham	44	0	76,128	1,507	0
600	53803	Zion	Brian	Perry	Rockingham	33	0	73,944	3,443	28
	53800	Pee Dee-Zion Charge [2]				77	0	150,072	4,950	28
588	53851	Philadelphia	Charles	Bethea	Rockingham	140	57,483	25,360	2,961	8
589	53901	Pleasant Grove	George	Locklear	Rowland	25	0	69,963	5,684	0
590	53952	Prospect	Kenneth	Locklear	Maxton	256	0	620,104	71,595	211
553	53953	Hickory Grove Campus	Kenneth	Locklear	Clio, SC	20	4,500	14,400	2,807	80
	53950	Prospect Campuses				276	4,500	634,504	74,402	291
248	54001	Raeford	Gerald	Castle	Raeford	91	0	212,369	3,745	0
569	54051	Regan	Gordon	Caughill	Lumberton	18	0	39,621	2,171	0
591	54101	Rhyne Memorial	Dora	Dorsey	Red Springs	38	2,722	80,887	1,827	0
593	54151	Roberdell	Robert	Carpenter	Rockingham	50	0	68,306	600	9,184
602	54201	Rowland	Wayne	Farrah	Rowland	37	0	63,207	2,503	4
229	54251	Salem	David	Beck	Eastover	191	0	574,939	5,195	0
252	54302	Andrew's Chapel (Closed)	Bobby	Herring	Sampson	0	0	0	0	0
253	54302	Beulah	Bobby	Herring	Roseboro	15	0	10,593	7,665	0
251	54303	Roseboro	Bobby	Herring	Roseboro	77	0	107,437	2,023	716
	54300	Sampson Charge [2]				92	0	118,030	9,688	716
608	54351	Sandy Plains	Prentis	Harris	Pembroke	80	0	137,000	13,000	0
609	54401	Snead's Grove	Mary	Hartsell	Laurel Hill	16	0	26,163	1,040	0
861	54452	Solid Rock	Thomas	Simpson	Cameron	48	0	46,741	8,019	0
723	54453	Community Campus	Thomas	Simpson	Raeford	18	0	27,810	6,255	0
259	54454	Spring Lake Campus	Thomas	Simpson	Spring Lake	21	0	27,009	3,520	23
	54450	Solid Rock Campuses				87	0	101,560	17,794	23
258	54501	Spring Hill	Terry	Williams	Lillington	298	0	280,646	22,248	0
227	54551	St. Andrews	Gerry	Davis	Fayetteville	187	0	480,431	6,962	1
573	54602	St. George	Robert	Fairley	Maxton	16	6,300	12,250	4,300	0
572	54603	Piney Grove	Robert	Fairley	Maxton	55	27,270	10,017	3,600	0
	54600	St. George-Piney Grove Charge [2]				71	33,570	22,267	7,900	0
586	54651	St. James	Josephine	Sutton	Pembroke	8	4,997	750	457	0
605	54701	St. John	Harold	Hunt	Gibson	49	0	66,366	3,891	0
559	54751	St. Luke	William	Olsen	Laurinburg	135	237,248	69,326	6,514	0
228	54801	St. Matthews	Matthew	Seals	Fayetteville	78	0	130,562	5,116	0
598	54851	St. Paul	James	Hinson	Rockingham	25	0	23,445	8,969	0
574	54901	St. Pauls - Maxton	Sylvia	Collins-Ball	Maxton	44	121,588	22,520	11,138	0
607	54951	St. Pauls - St. Pauls	Bruce	Skipper	St. Pauls	84	0	76,336	3,200	53
552	55001	St. Peter	Angelo	Troy	Hamlet	22	62,000	7,500	1,000	0
610	55071	Tabernacle	Donald	Robinson	Hamlet	25	0	28,524	2,390	0
261	55101	Tabor	William	Autry	Fayetteville	17	0	57,796	3,156	0
930	55151	The Well - New Faith Community	Michael	Wellborn	Fayetteville	40	0	8,290	10	0
230	55201	Trinity - Fayetteville	Sarah	Smith Pitts	Fayetteville	47	0	78,721	4,600	0
592	55251	Trinity - Red Springs	John	Prine	Red Springs	42	0	87,000	5,200	21,000
545	55272	Trinity - Fairmont	Dalma	Cribb	Fairmont	141	108,181	21,500	3,000	84
544	55273	Olivet	Dalma	Cribb	Marietta	21	0	22,252	727	0
	55270	Trinity-Olivet Charge [2]				162	108,181	43,752	3,727	84
262	55351	Union	William	Altman	Lillington	75	0	117,230	13,000	359
231	55402	Victory	Chang	Kim	Fayetteville	58	0	73,085	1,904	0
212	55403	Cumberland	Chang	Kim	Fayetteville	61	0	115,249	5,872	0
	55400	Victory-Cumberland Charge [2]				119	0	188,334	7,776	0
232	55451	Wesley Heights	Lisa	Craver	Fayetteville	18	0	35,574	728	37
540	55501	West Robeson	Kelly	Hunt	Maxton	6	0	15,321	6,799	0
601	55551	West Rockingham	Benjamin	Horton	Rockingham	36	0	96,588	1,908	110
243	55602	Woodside	Michael	Sadtler	Lillington	11	0	18,653	1,505	0
242	55603	Mt. Ariel	Michael	Sadtler	Lillington	22	0	40,250	3,750	250
	55600	Woodside-Mt. Ariel Charge [2]				33	0	58,903	5,255	250
		Gateway District Totals				6,679	4,182,236	8,562,985	592,465	48,066

Gateway District Table III 2014 Data

62.e	62.f	62.g	62	63.a	63.b	63.c	63.d	63	64.a	64.b	64.c	64
Amount received through Sale of Church Assets	Amount received through building use fees, contributions, and rentals	Amount received through fundraisers and other sources	Total income for annual budget/spending plan	Capital Campaign	Memorials, Endowments, Bequests	Other Sources & Projects	Amount received for Special Sundays, General Advance specials, World Service Specials, Conference Advance Specials and other forms of directed	Total income for designated causes including capital campaign and other special projects	Equitable Compensation Funds	Advanced Special, apportioned and connectional funds received by church	Other grants and financial support from institutional sources	Total income from connectional and other institutional sources outside the local church
1.E	1.F	1.G	1	2.A	2.B	2.C	2.D	2	3.Q	3.B	3.C	3
0	0	842	53,063	0	0	0	0	0	0	0	0	0
0	0	3,000	46,684	0	0	0	6,416	6,416	0	0	0	0
0	0	148	27,542	0	0	0	1	1	0	0	0	0
141	0	0	77,776	0	7,270	0	926	8,196	0	0	0	0
0	0	0	77,415	17,430	350	0	932	18,712	0	0	0	0
141	0	0	155,191	17,430	7,620	0	1,858	26,908	0	0	0	0
0	0	0	85,812	0	0	0	0	0	0	0	0	0
0	3,697	0	79,344	0	0	0	190	190	0	0	0	0
0	0	0	691,910	0	0	0	537	537	0	0	0	0
0	0	320	22,107	44,000	0	0	1	44,001	0	0	0	0
0	0	320	714,017	44,000	0	0	538	44,538	0	0	0	0
0	100	0	216,214	0	2,535	0	740	3,275	0	0	0	0
0	0	4,122	45,914	0	2,420	0	94	2,514	0	0	0	0
0	1,000	19,533	105,969	0	0	0	239	239	0	0	3,500	3,500
0	300	0	78,390	0	1,825	0	4,299	6,124	0	0	0	0
0	0	0	65,714	0	0	0	0	0	0	0	0	0
0	800	34,013	614,947	0	18,485	0	2,819	21,304	0	0	0	0
0	0	0	0	0	0	0	0	0	0	0	0	0
0	0	3,638	21,896	0	0	0	8,000	8,000	0	0	0	0
0	0	4,200	114,376	0	1,865	0	3,925	5,790	0	0	0	0
0	0	7,838	136,272	0	1,865	0	11,925	13,790	0	0	0	0
0	1,000	0	151,000	0	0	0	1,600	1,600	0	0	0	0
0	7,500	12,944	47,647	0	3,524	0	0	3,524	0	0	0	0
0	0	0	54,760	0	0	0	0	0	0	62,420	0	62,420
0	0	0	34,065	0	267	0	0	267	0	0	0	0
45,125	1,800	18,770	96,247	0	100	0	0	100	0	0	0	0
45,125	1,800	18,770	185,072	0	367	0	0	367	0	62,420	0	62,420
0	0	33,202	336,096	0	0	0	7,259	7,259	0	0	8,750	8,750
0	0	0	487,394	0	724	0	0	724	0	0	0	0
0	0	0	22,850	0	0	0	0	0	0	0	0	0
0	0	0	40,887	0	0	0	0	0	0	0	0	0
0	0	0	63,737	0	0	0	0	0	0	0	0	0
0	0	0	6,204	0	0	0	0	0	0	0	0	0
0	0	1,100	71,357	0	5,000	0	0	5,000	0	0	0	0
0	240	3,254	316,582	18,773	9,001	0	11,200	38,974	0	5,000	0	5,000
0	0	0	135,678	0	1,160	0	4,675	5,835	0	0	0	0
0	4,800	0	37,214	0	0	0	0	0	0	0	0	0
0	150	5,300	160,696	0	2,750	0	891	3,641	0	0	0	0
0	5,000	10,000	94,589	0	5,000	0	800	5,800	6,600	0	0	6,600
0	300	18,000	88,800	0	0	0	50	50	0	0	0	0
0	0	1,723	32,637	0	35	0	600	635	0	0	0	0
0	0	0	60,952	0	0	0	1	1	0	0	0	0
0	1,300	0	9,600	0	0	0	0	0	0	0	0	0
920	1,615	1,602	87,458	0	2,060	0	292	2,352	0	0	0	0
0	1,800	24,000	139,000	0	3,000	0	0	3,000	0	0	0	0
0	0	0	132,765	0	950	0	4,846	5,796	0	0	0	0
0	0	0	22,979	0	30,000	0	0	30,000	0	0	0	0
0	0	0	155,744	0	30,950	0	4,846	35,796	0	0	0	0
0	0	0	130,589	0	600	0	1,705	2,305	0	0	0	0
0	150	0	75,139	0	1,655	0	4,040	5,695	0	0	0	0
0	0	0	121,121	0	0	0	75	75	0	0	1,000	1,000
0	150	0	196,260	0	1,655	0	4,115	5,770	0	0	1,000	1,000
0	0	0	36,339	0	0	0	0	0	0	0	0	0
0	0	0	22,120	0	0	0	225	225	0	0	0	0
0	100	0	98,706	0	0	0	0	0	0	0	0	0
0	0	0	20,158	0	0	0	500	500	0	0	0	0
0	0	350	44,600	0	0	0	4,675	4,675	0	0	0	0
0	0	350	64,758	0	0	0	5,175	5,175	0	0	0	0
107,177	223,939	421,949	14,138,817	487,036	375,650	532,592	199,035	1,594,313	30,654	67,420	46,180	144,254

Harbor District Table I 2014 Data

Church Number	LN	Church	GCFA Numbers			1	2.a	2.b	2.c	3	4	5.a	5.b	5.c	6	7	8	9	9.a
			Pastor's First Name	Pastor's Last Name	Close Date	Total Professing Members at beginning of 2013	Received this year on Profession of Christian Faith	Restored by affirmation	Correct previous year's reporting Transferred in from other United Methodist Churches	Transferred in from non-United Methodist churches	Removed by Charge Conference	Action	Withdrawn from Professing Membership	Correct previous year's reporting errors of total professing membership Transferred out to other United Methodist Churches	Transferred out to non-United Methodist Churches	Removed by death	Total Professing Members at close of this year	Asian	
			Conference Numbers			1	2.a	2.b	2.c	3	4	5.a	5.b	5.c	6	7	8	9	9.a
916	60000	Harbor District	Francis	Daniel		0	0	0	0	0	0	0	0	0	0	0	0	0	0
928	61001	Anchor - District Mission	Philip	Chryst		0	0	0	0	0	0	0	0	0	0	0	0	0	0
805	61031	Andrews Chapel	Phillip	Norris		167	4	1	0	0	1	0	0	0	0	1	4	168	0
255	61051	Bethabara	Henry	Dunbar		78	1	0	0	4	2	0	0	0	0	0	1	84	0
256	61102	Bethany	Larry	Myrick		57	2	0	0	0	0	0	0	0	0	0	0	59	0
204	61103	McGee	Larry	Myrick		44	0	0	0	0	0	0	0	0	0	0	2	42	0
	61100	Bethany-McGee Charge [2]				101	2	0	0	0	0	0	0	0	0	0	2	101	0
317	61151	Bethel	Wanda	Simmons		92	4	0	0	1	0	0	0	0	0	0	1	96	0
764	61202	Bethel	Stephen	Bazan		128	0	1	0	3	0	0	0	0	0	2	1	129	0
765	61203	Lebanon	Stephen	Bazan		175	0	0	0	0	0	0	2	0	1	1	0	171	0
	61200	Bethel-Lebanon Charge [2]				303	0	1	0	3	0	0	2	0	1	3	1	300	0
766	61252	Bethlehem	Jonathan	Mills		155	1	0	0	1	3	0	0	0	3	0	0	157	0
767	61253	Live Oak	Jonathan	Mills		88	1	0	0	0	0	0	0	0	0	0	2	87	0
768	61254	Windsor	Jonathan	Mills		177	6	0	0	0	4	0	0	0	0	0	0	187	0
	61250	Bladen Charge [3]				420	8	0	0	1	7	0	0	0	3	0	2	431	0
769	61302	Bolton	Rebecca	Gregson		16	0	0	0	0	0	0	0	0	0	0	1	15	0
770	61303	Shiloh	Rebecca	Gregson		37	0	0	0	0	0	0	0	0	0	0	0	37	0
826	61304	Smith Chapel	Rebecca	Gregson		37	0	0	0	0	0	0	0	0	0	0	0	37	0
	61300	Bolton Charge [3]				90	0	0	0	0	0	0	0	0	0	0	1	89	0
271	61352	Brownings	Leland	Heath		120	0	0	0	0	1	0	0	0	0	1	2	118	0
272	61353	Smith Chapel	Leland	Heath		128	0	0	0	0	1	0	0	0	0	0	2	127	0
	61350	Brownings-Smith Chapel Charge [2]				248	0	0	0	0	2	0	0	0	0	1	4	245	0
771	61402	Bethel	Mark	Murphy		131	2	0	0	0	0	0	0	0	0	0	18	115	0
772	61403	Concord	Mark	Murphy		104	0	0	0	1	2	0	0	0	0	0	27	80	0
	61400	Brunswick Circuit [2]				235	2	0	0	1	2	0	0	0	0	0	45	195	0
774	61451	Burgaw	Ellen	McCubbin		257	0	0	0	8	0	0	0	0	0	0	0	265	0
776	61501	Camp	Richard	Vaughan		822	5	2	0	17	11	0	0	0	3	0	2	852	2
303	61551	Carlton	Gregory	McGarvey		24	0	0	0	0	0	0	0	0	0	0	1	23	0
777	61601	Carver's Creek	Buddy	Champion		157	0	0	0	0	0	0	0	0	0	20	3	134	0
779	61651	Chadbourn	Colin	Inman		78	0	0	0	0	2	0	0	0	13	0	1	66	0
781	61702	Bluefield	Shannon	Ross		33	1	0	0	0	2	0	0	0	0	0	0	36	0
782	61703	Clarkton	Shannon	Ross		72	0	0	0	1	1	0	0	0	0	0	0	74	0
	61700	Clarkton Circuit [2]				105	1	0	0	1	3	0	0	0	0	0	0	110	0
893	61751	Closer Walk	Terry	Buckner		0	1	60	0	5	0	0	0	0	0	0	0	66	0
260	61801	Cokesbury	Jeounghun	Koo		401	0	2	0	3	1	0	0	0	0	0	2	405	0
822	61851	Devon Park	William	Adams		81	6	0	0	0	1	0	0	0	0	0	2	86	3
806	61901	Dixon's Chapel	William	Negron		171	1	0	0	5	0	0	0	0	0	2	0	175	0
203	61951	Epworth	Samuel	Grist		130	0	0	0	1	0	0	0	0	0	0	4	127	0
819	62001	Epworth	Richard	Wagner		138	0	0	0	0	1	0	0	0	0	0	0	139	0
780	62031	Evergreen	Milford	Oxendine		49	0	0	0	0	0	0	0	0	0	3	1	45	0
786	62052	Fair Bluff	Neill	Smith		96	0	0	0	0	0	0	0	0	0	1	1	94	0
785	62053	Cerro Gordo	Neill	Smith		43	2	0	0	0	0	0	0	0	0	0	1	44	0
	62050	Fair Bluff-Cerro Gordo Charge [2]				139	2	0	0	0	0	0	0	0	0	1	2	138	0
277	62101	Faison	Jabe	Largen		150	6	0	0	3	0	0	0	0	0	0	2	157	0
865	62151	Faith Harbor	Duke	Lackey		351	16	1	0	2	0	0	0	0	2	0	2	366	0
820	62201	Fifth Avenue	Joseph	Peterson		195	4	2	0	0	1	0	0	0	0	0	2	200	0
206	62251	First - Clinton	Theodore	Miller		672	0	0	0	5	1	0	2	0	4	5	9	658	0
309	62301	First - Mt. Olive	Russell	Nanney		343	2	10	0	0	2	0	0	0	0	0	4	353	0
280	62351	Friendship	Delores	Summerlin		35	0	0	0	0	0	0	0	0	0	0	0	35	0
787	62402	Antioch	Erin	Smith		18	0	0	0	0	0	0	0	0	0	0	0	18	0
778	62403	Centenary	Erin	Smith		29	0	0	0	0	0	0	0	0	0	0	0	29	0
788	62404	Garland	Erin	Smith		10	0	0	0	0	0	0	0	0	0	0	0	10	0
	62400	Garland Charge [3]				57	0	0	0	0	0	0	0	0	0	0	0	57	0
207	62451	Grace - Clinton	Christopher	O'Briant		308	1	0	0	0	0	0	0	0	0	2	5	302	0
821	62501	Grace - Wilmington	Scott	Dodson		709	19	4	0	18	9	0	0	0	3	2	11	743	0
257	62551	Halls	Justin	Wells		67	0	2	0	0	0	0	0	0	0	0	3	66	0
790	62601	Hallsboro	John	Bracey		124	3	0	0	0	0	0	0	0	0	0	3	124	0
791	62651	Hampstead	Samuel	Williams		602	15	0	0	13	22	0	4	0	6	1	5	636	0
849	62701	Harbor	David	Brownlee		980	12	0	0	3	20	0	0	0	2	1	8	1,004	1
800	62751	Herring's Chapel	William	Pearsall		96	1	0	0	0	0	6	0	0	0	0	2	89	0

Harbor District Table I 2014 Data

9.b	9.c	9.d	9.e	9.f	9.g	9.i	9.h	9	10	11.a	11.b	12	13	14	15	16	17	18	19	20	22
African American/Black	Hispanic/Latino	Native American	Pacific Islander	White	Multi-Racial	Male	Female	Total Professing Members at close of this year	Avg attendance at all weekly worship services	Number of persons baptized this year (0-12 Years)	Number of persons baptized this year (ages 13 or older)	Total Baptized Members who have not become Professing Members	Number of other constituents	Total enrolled in confirmation classes This Year	Number of Children in all Christian formation groups and other small group ministries 0-11	Number of Youth in all Christian formation groups and other small group ministries 12-18	Number of Young Adults in all Christian formation groups and other	Number of Other Adults in all Christian formation groups and other small group ministries 31 and older	Total Christian formation participants (Sunday School)	Average weekly attendance (all ages) in Sunday Church school	Number of participants in Vacation Bible School
0	0	0	0	0	0	0	0	0	0	0	0	0	0	0	0	0	0	0	0	0	0
0	0	0	0	0	0	0	0	0	51	0	4	4	0	0	12	9	20	40	81	0	30
0	0	0	0	168	0	71	97	168	98	1	3	0	21	0	10	10	5	52	77	50	72
0	0	0	0	84	0	38	46	84	67	1	1	18	17	2	15	6	8	49	78	38	40
1	0	0	0	58	0	21	38	59	28	3	0	0	16	0	2	4	12	18	36	12	20
0	0	0	0	42	0	16	26	42	10	0	0	0	0	0	0	0	0	11	11	7	0
1	0	0	0	100	0	37	64	101	38	3	0	0	16	0	2	4	12	29	47	19	20
0	0	0	0	96	0	38	58	96	45	4	0	0	0	0	0	1	21	15	37	25	45
0	0	0	0	129	0	50	79	129	38	0	0	0	8	0	0	1	3	51	55	26	0
0	0	0	0	170	1	70	101	171	51	0	0	0	0	0	8	9	6	55	78	38	26
0	0	0	0	299	1	120	180	300	89	0	0	0	8	0	8	10	9	106	133	64	26
0	0	0	0	157	0	67	90	157	99	1	1	1	0	1	14	6	10	28	58	46	101
0	0	0	0	87	0	40	47	87	33	0	3	0	0	3	3	4	4	14	25	16	42
2	0	0	0	185	0	69	118	187	134	5	4	5	0	5	23	29	17	52	121	71	148
2	0	0	0	429	0	176	255	431	266	6	8	6	0	9	40	39	31	94	204	133	291
0	0	0	0	15	0	7	8	15	9	0	0	2	2	0	0	0	0	9	9	7	0
0	0	0	0	37	0	16	21	37	11	0	0	0	3	0	0	0	0	0	0	0	0
32	0	5	0	0	0	13	24	37	8	0	0	0	1	0	0	0	5	25	30	25	0
32	0	5	0	52	0	36	53	89	28	0	0	2	6	0	0	0	5	34	39	32	0
0	0	0	0	118	0	50	68	118	52	0	0	0	34	0	0	0	0	11	11	24	60
0	2	0	0	125	0	57	70	127	46	1	0	0	10	0	0	0	0	0	0	21	65
0	2	0	0	243	0	107	138	245	98	1	0	0	44	0	0	0	0	11	11	45	125
0	0	0	0	115	0	48	67	115	45	0	1	6	15	0	12	8	0	15	35	20	40
1	0	0	0	79	0	36	44	80	40	0	0	2	5	0	0	2	0	12	14	0	4
1	0	0	0	194	0	84	111	195	85	0	1	8	20	0	12	10	0	27	49	20	44
0	0	0	0	265	0	106	159	265	90	0	0	39	0	0	24	8	6	57	95	48	30
1	2	0	0	847	0	389	463	852	287	11	4	11	94	0	12	32	35	202	281	114	89
0	0	0	0	23	0	9	14	23	13	0	0	0	5	0	4	0	0	10	14	13	4
0	0	0	0	133	1	57	77	134	35	1	0	0	14	3	5	0	0	11	16	9	31
0	0	1	0	65	0	20	46	66	26	0	0	0	0	0	0	0	0	12	12	14	0
0	0	0	0	36	0	13	23	36	19	0	1	0	3	0	7	3	1	12	23	0	1
0	0	0	0	74	0	36	38	74	26	1	0	1	2	0	10	2	0	13	25	14	24
0	0	0	0	110	0	49	61	110	45	1	1	1	5	0	17	5	1	25	48	14	25
0	6	0	0	60	0	29	37	66	112	0	2	2	0	0	5	8	2	42	57	30	22
0	0	0	0	405	0	189	216	405	102	0	0	35	21	0	12	10	15	50	87	48	33
0	0	0	0	83	0	33	53	86	34	1	2	3	82	0	0	3	0	12	15	15	9
9	7	0	0	159	0	76	99	175	78	0	0	0	33	0	25	19	15	68	127	66	55
0	0	0	0	127	0	53	74	127	66	0	1	4	8	0	4	4	4	54	66	39	11
0	0	0	0	138	1	88	51	139	28	0	0	0	1	0	6	0	2	10	18	8	0
0	0	1	0	44	0	22	23	45	16	0	0	0	0	0	0	0	0	11	11	10	0
0	0	0	0	94	0	35	59	94	50	0	0	0	0	0	6	4	0	16	26	20	55
0	0	0	0	44	0	16	28	44	35	0	1	0	0	0	4	7	3	16	30	20	10
0	0	0	0	138	0	51	87	138	85	0	1	0	0	0	10	11	3	32	56	40	65
0	0	0	0	156	1	72	85	157	73	2	4	13	42	0	19	9	2	40	70	30	80
0	0	0	0	366	0	159	207	366	229	6	2	36	140	6	50	16	0	70	136	48	70
4	0	0	0	196	0	100	100	200	59	7	0	7	7	0	5	3	2	12	22	35	6
0	0	0	1	657	0	261	397	658	155	4	0	4	5	0	30	32	22	165	249	71	11
3	2	0	0	348	0	166	187	353	70	0	2	0	4	9	24	51	6	42	123	34	65
0	0	0	0	35	0	15	20	35	5	0	0	2	0	0	4	0	0	12	16	8	0
0	0	0	0	18	0	4	14	18	12	0	0	0	0	0	0	0	0	8	8	12	0
0	0	0	0	29	0	7	22	29	12	0	0	0	0	0	0	0	0	8	8	11	0
0	0	0	0	10	0	3	7	10	7	0	0	0	0	0	2	1	0	7	10	7	0
0	0	0	0	57	0	14	43	57	31	0	0	0	0	0	2	1	0	23	26	30	0
0	0	0	0	302	0	125	177	302	87	3	1	0	0	0	8	15	0	47	70	36	37
4	0	0	0	735	4	350	393	743	309	15	0	83	18	0	36	20	49	56	161	113	87
0	0	0	0	66	0	26	40	66	3	0	0	9	13	0	4	2	6	15	27	13	0
0	0	3	0	121	0	55	69	124	60	0	1	0	25	0	2	6	0	16	24	27	70
0	0	0	0	636	0	267	369	636	310	2	8	17	106	15	30	0	4	113	147	48	102
0	1	4	0	995	3	460	544	1,004	498	3	1	0	80	0	87	27	0	218	332	168	249
0	0	0	0	89	0	39	50	89	33	0	0	0	0	0	7	2	2	19	30	8	10

Harbor District Table I 2014 Data

Church Number	LN	Church	Pastor's First Name	Pastor's Last Name	GCFA Numbers	23	24	25	26	27	28	29.a	29.b	29.c	30.a	30.b
						Number of ongoing classes (all ages) for learning in Sunday Church School	Number of ongoing classes for learning (all ages) other than Sunday	Number of short-term classes and groups (all ages) for learning	Membership in United Methodist Men	Amount Paid for Projects UMM	Membership in United Methodist Women	Amount paid for local church and community work UMW	Membership in United Methodist Youth Fellowship	Amount paid for projects	Number UMMVIM teams sent from local church	Number of persons sent out on UMMVIM teams from this local church
			Conference Numbers			23	24	25	26	27	28	29.a	29.b	29.c	30.a	30.b
916	60000	Harbor District	Francis	Daniel		0	0	0	0	0	0	0	0	0	0	0
928	61001	Anchor - District Mission	Philip	Chryst		0	7	0	0	0	0	0	0	0	0	0
805	61031	Andrews Chapel	Phillip	Norris		4	2	1	0	0	20	3,835	10	0	0	0
255	61051	Bethabara	Henry	Dunbar		7	2	1	0	0	22	140	0	0	0	0
256	61102	Bethany	Larry	Myrick		2	1	1	6	0	15	0	0	0	0	0
204	61103	McGee	Larry	Myrick		0	0	0	0	0	0	0	0	0	0	0
	61100	Bethany-McGee Charge [2]				2	1	1	6	0	15	0	0	0	0	0
317	61151	Bethel	Wanda	Simmons		3	3	1	0	0	14	300	1	0	0	0
764	61202	Bethel	Stephen	Bazan		2	3	1	12	0	15	300	1	0	0	0
765	61203	Lebanon	Stephen	Bazan		5	2	2	13	0	15	300	15	100	0	0
	61200	Bethel-Lebanon Charge [2]				7	5	3	25	0	30	600	16	100	0	0
766	61252	Bethlehem	Jonathan	Mills		5	1	4	5	150	16	325	6	210	0	0
767	61253	Live Oak	Jonathan	Mills		4	1	2	14	180	19	2,400	23	200	0	0
768	61254	Windsor	Jonathan	Mills		6	3	9	2	180	19	2,400	3	200	0	0
	61250	Bladen Charge [3]				15	5	15	21	510	54	5,125	32	610	0	0
769	61302	Bolton	Rebecca	Gregson		1	1	0	3	0	6	0	0	0	0	0
770	61303	Shiloh	Rebecca	Gregson		0	0	2	0	0	0	0	0	0	0	0
826	61304	Smith Chapel	Rebecca	Gregson		0	3	0	0	0	8	0	0	0	0	0
	61300	Bolton Charge [3]				1	4	2	3	0	14	0	0	0	0	0
271	61352	Brownings	Leland	Heath		4	0	0	5	1,200	10	1,000	0	0	0	0
272	61353	Smith Chapel	Leland	Heath		0	0	0	0	0	10	750	8	0	0	0
	61350	Brownings-Smith Chapel Charge [2]				4	0	0	5	1,200	20	1,750	8	0	0	0
771	61402	Bethel	Mark	Murphy		4	1	0	0	0	0	0	8	1,800	0	0
772	61403	Concord	Mark	Murphy		0	1	0	0	0	0	0	2	250	0	0
	61400	Brunswick Circuit [2]				4	2	0	0	0	0	0	10	2,050	0	0
774	61451	Burgaw	Ellen	McCubbin		6	1	1	0	0	0	0	8	250	1	8
776	61501	Camp	Richard	Vaughan		9	2	17	40	600	24	940	35	500	0	0
303	61551	Carlton	Gregory	McGarvey		2	0	0	0	0	0	0	0	0	0	0
777	61601	Carver's Creek	Buddy	Champion		3	0	0	10	625	13	1,695	0	0	0	0
779	61651	Chadbourn	Colin	Inman		1	1	0	0	0	17	627	0	0	0	0
781	61702	Bluefield	Shannon	Ross		0	0	4	0	0	0	0	0	0	0	0
782	61703	Clarkton	Shannon	Ross		1	1	1	0	0	0	0	0	0	0	0
	61700	Clarkton Circuit [2]				1	1	5	0	0	0	0	0	0	0	0
893	61751	Closer Walk	Terry	Buckner		5	7	3	0	0	0	0	0	0	0	4
260	61801	Cokesbury	Jeounghun	Koo		6	3	4	14	100	38	2,600	15	280	7	4
822	61851	Devon Park	William	Adams		2	1	0	6	1,602	9	1,456	0	0	0	0
806	61901	Dixon's Chapel	William	Negron		8	4	1	15	0	33	500	19	1,000	10	0
203	61951	Epworth	Samuel	Grist		5	2	1	11	2,475	18	1,050	0	0	0	0
819	62001	Epworth	Richard	Wagner		1	1	0	0	0	0	0	0	0	0	0
780	62031	Evergreen	Milford	Oxendine		2	2	0	6	507	8	345	0	0	0	0
786	62052	Fair Bluff	Neill	Smith		3	2	0	15	0	13	1,112	4	0	0	0
785	62053	Cerro Gordo	Neill	Smith		3	1	0	0	0	12	191	6	0	0	0
	62050	Fair Bluff-Cerro Gordo Charge [2]				6	3	0	15	0	25	1,303	10	0	0	0
277	62101	Faison	Jabe	Largen		4	5	2	7	0	15	300	10	650	0	0
865	62151	Faith Harbor	Duke	Lackey		5	19	2	0	0	48	2,467	16	0	0	0
820	62201	Fifth Avenue	Joseph	Peterson		0	5	6	31	2,000	30	3,000	5	100	0	0
206	62251	First - Clinton	Theodore	Miller		8	5	40	25	0	95	2,092	27	560	0	0
309	62301	First - Mt. Olive	Russell	Nanney		8	3	2	14	0	24	1,028	45	0	0	0
280	62351	Friendship	Delores	Summerlin		1	1	0	0	0	0	0	0	0	0	0
787	62402	Antioch	Erin	Smith		1	0	0	0	0	0	0	0	0	0	0
778	62403	Centenary	Erin	Smith		1	0	1	0	0	8	0	0	0	0	0
788	62404	Garland	Erin	Smith		1	0	1	0	0	0	0	0	0	0	0
	62400	Garland Charge [3]				3	0	2	0	0	8	0	0	0	0	0
207	62451	Grace - Clinton	Christopher	O'Briant		5	5	1	12	120	20	455	15	434	0	0
821	62501	Grace - Wilmington	Scott	Dodson		9	2	2	58	153	104	4,000	25	0	0	0
257	62551	Halls	Justin	Wells		4	0	1	0	0	13	273	3	0	0	0
790	62601	Hallsboro	John	Bracey		4	1	1	0	0	7	875	7	0	0	0
791	62651	Hampstead	Samuel	Williams		10	6	3	43	392	54	1,156	50	2,000	7	135
849	62701	Harbor	David	Brownlee		9	9	9	24	300	58	1,000	30	0	0	0
800	62751	Herring's Chapel	William	Pearsall		3	1	1	0	0	0	1,830	0	0	0	0

Harbor District Table I 2014 Data

31	32	33	34	40	41	42
Market value of church-owned land, buildings and equipment	Market value of other church-owned assets	Debts secured by church physical assets	Other debt	Number of persons served by community ministries for daycare and/or education	Number of persons served by community ministries for outreach, justice, and mercy	Number of persons engaged in mission
36	37	38	39	40	41	42
0	0	0	0	0	0	0
650	44,500	0	0	0	300	100
966,500	120,216	0	0	0	0	0
1,250,000	56,788	0	0	0	89	50
33,300	15,000	0	0	0	0	0
294,800	169,234	0	0	0	0	0
328,100	184,234	0	0	0	0	0
650,000	45,000	0	0	0	0	0
1,545,000	51,609	0	0	0	17	30
1,383,000	59,698	0	0	0	8	40
2,928,000	111,307	0	0	0	25	70
405,000	45,000	0	0	45	180	50
560,000	40,500	0	0	0	200	85
750,000	28,000	117,000	0	0	450	100
1,715,000	113,500	117,000	0	45	830	235
75,000	30,000	0	0	0	0	0
425,000	60,000	0	0	0	0	7
80,000	110,300	0	0	0	10	10
580,000	200,300	0	0	0	10	17
1,085,000	15,000	0	0	0	0	0
1,451,000	2,593	0	0	0	0	0
2,536,000	17,593	0	0	0	0	0
720,000	100,000	0	0	2	4	4
250,000	30,000	0	0	3	0	3
970,000	130,000	0	0	5	4	7
1,525,000	425,413	0	0	0	1,200	100
2,509,665	342,532	1,415,210	0	54	6,121	96
825,500	21,500	0	0	0	20	0
1,209,000	20,953	0	0	0	0	0
500,000	14,327	0	0	0	0	0
246,250	48,389	0	0	0	0	10
456,000	26,000	0	0	0	250	25
702,250	74,389	0	0	0	250	35
57,000	15,600	0	0	3	1,913	46
2,469,400	54,762	25,000	0	0	5	20
398,800	54,913	0	0	15	100	8
95,000	137,556	0	0	0	0	0
670,000	11,000	21,000	0	0	80	29
226,500	8,000	0	0	0	35	36
500,000	5,210	0	0	0	0	3
1,117,000	16,000	0	0	0	50	25
410,000	29,242	0	0	0	75	30
1,527,000	45,242	0	0	0	125	55
971,000	116,500	0	0	8	600	40
1,319,926	125,609	483,907	1,755	0	843	159
3,443,774	8,500	5,000	0	35	35	70
4,800,000	31,843	262,236	0	42	528	570
1,984,500	209,497	0	0	0	320	30
137,000	4,800	0	0	0	0	0
124,000	10,175	0	0	0	42	0
252,000	22,000	0	0	0	0	0
181,000	22,500	0	0	0	0	0
557,000	54,675	0	0	0	42	0
2,353,144	55,345	15,285	0	73	10	1
10,566,000	519,000	1,277,000	0	0	250	113
485,000	31,000	0	0	0	0	0
1,125,000	81,254	0	0	0	60	15
2,792,000	399,682	0	0	49	2,896	354
2,810,332	357,284	591,544	0	40	180	68
285,000	70,211	0	0	0	50	15

Harbor District Table I 2014 Data

Church Number	LN	Church	Pastor's First Name	Pastor's Last Name	Close Date	1	2.a	2.b	2.c	3	4	5.a	5.b	5.c	6	7	8	9	9.a
						Total Professing Members at beginning of 2013	Received this year on Profession of Christian Faith	Restored by affirmation	Correct previous year's reporting	Transferred in from other United Methodist Churches	Transferred in from non-United Methodist churches	Removed by Charge Conference	Action	Withdrawn from Professing Membership	Correct previous year's reporting errors of total professing membership	Transferred out to other United Methodist Churches	Transferred out to non-United Methodist Churches	Removed by death	Total Professing Members at close of this year
						1	2.a	2.b	2.c	3	4	5.a	5.b	5.c	6	7	8	9	9.a
792	62771	Jordan's Chapel	George	Applewhite		262	2	0	0	0	2	0	0	0	0	1	5	260	0
296	62852	Kenansville	Deborah	Summerlin		64	2	0	0	0	4	0	0	0	0	0	2	68	0
371	62853	Beulaville	Deborah	Summerlin		54	0	0	0	0	0	0	0	0	0	0	1	53	0
	62850	Kenansville-Beulaville Charge [2]				118	2	0	0	0	4	0	0	0	0	0	3	121	0
793	62901	Lake Waccamaw	Samuel	Lov		261	10	0	0	3	4	0	0	32	0	0	0	246	0
305	62951	Magnolia	Jerry	Sheffield		113	12	0	0	3	1	0	0	0	0	0	0	129	0
817	63001	Mishop Springs	Willie	Allen		134	0	0	0	0	0	0	0	0	0	0	0	134	0
254	63051	Mt. Moriah	Andrew	Wood		97	0	0	0	0	0	0	0	0	0	0	1	96	0
794	63101	Ocean View	Frederick	Roberts		759	10	0	0	8	5	0	0	0	5	2	6	769	1
795	63152	Bethesda	Ken	Sides		66	0	0	0	0	0	0	0	0	0	0	0	66	0
796	63153	Old Dock	Ken	Sides		147	7	0	0	2	0	0	0	0	0	0	3	153	0
798	63154	Shiloh	Ken	Sides		48	0	0	0	0	0	0	0	0	0	0	0	48	0
	63150	Old Dock Charge [3]				261	7	0	0	2	0	0	0	0	0	0	3	267	0
823	63201	Oleander	Jimmie	Tatum		191	0	0	0	2	1	0	0	0	0	0	2	192	0
818	63251	Peace	Alton	Marshburn		33	2	0	0	0	0	0	0	0	0	0	1	34	1
824	63301	Pine Valley	Timothy	Reaves		2,294	30	0	0	33	21	0	0	0	5	0	15	2,358	2
783	63351	Purdie	Alton	Marshburn		27	0	0	0	0	2	0	0	0	0	1	1	27	0
801	63401	Rocky Point	William	Braswell		82	1	0	0	2	5	0	0	0	0	0	4	86	0
288	63451	Rones Chapel	Gerald	Whatley		200	6	0	0	0	0	0	0	0	0	0	8	198	0
315	63501	Rose Hill	Jason	Villegas		184	0	0	0	0	0	0	2	0	0	0	1	181	0
789	63551	Salem	Joyce	Carter		19	0	0	0	0	0	0	0	0	0	0	1	18	0
297	63602	Sarecta	Deborah	Sutton		60	1	0	0	1	0	0	0	0	0	0	2	60	0
298	63603	Wesley Chapel	Deborah	Sutton		65	1	0	0	0	0	1	0	0	1	0	1	63	0
	63600	Sarecta-Wesley Chapel Charge [2]				125	2	0	0	1	0	1	0	0	1	0	3	123	0
804	63651	Seaside	Mary	Wilson-Parsons		946	2	0	0	26	16	0	4	0	4	8	24	950	2
804	63651	Seaside	Scott	Wilson-Parsons		946	2	0	0	26	16	0	4	0	4	8	24	950	2
318	63701	Seven Springs	Lawrence	Smith		91	0	0	0	0	0	0	0	0	0	0	1	90	0
808	63751	Sharon	Edward	Hill		628	15	1	0	4	13	0	0	0	0	3	11	647	0
773	63801	Shiloh	Jerry	Clark		113	1	1	0	0	1	0	0	0	0	0	8	108	0
784	63851	Singleary	James	Finicum		176	2	0	0	0	1	0	0	0	0	0	2	177	0
802	63901	St. Pauls	Robert	Blackwelder		307	7	0	0	11	3	0	0	0	1	3	4	320	0
803	63951	St. Paul	Jerry	Martin		166	6	0	0	0	0	0	0	0	0	0	17	155	0
205	64001	Trinity - Magnolia	Clark	Barfield		45	0	0	0	0	0	0	0	0	0	0	2	43	0
809	64051	Trinity - Elizabethtown	Joseph	Winston		524	2	0	0	6	1	0	0	0	1	0	4	528	0
810	64101	Trinity - Kelly	Ernest	Block		45	0	0	0	0	0	0	0	0	0	0	0	45	0
811	64151	Trinity - Southport	Jeffrey	Roberts		818	27	0	0	11	15	0	0	0	6	0	10	855	0
828	64201	Trinity - Wilmington	Laura	Mitchell		492	2	0	0	1	1	0	0	0	1	2	4	489	0
281	64231	Unity	Jerry	Sheffield		94	0	0	0	0	0	0	0	0	4	0	0	90	0
807	64251	Village Point	Donald	Barclay		74	0	0	0	2	3	0	18	0	2	2	3	54	0
323	64301	Wallace	Robert	Kretzu		237	6	0	0	3	1	0	1	0	2	0	3	241	0
324	64351	Warsaw	Gregory	McGarvey		80	0	0	0	0	2	0	0	0	0	0	1	81	0
775	64401	Watha	John	Fedoronko		100	1	0	0	0	0	0	0	0	1	0	1	99	0
812	64451	Wesley	Charles	Smith		140	2	0	0	0	0	0	0	0	0	0	1	141	0
829	64501	Wesley Memorial	Elizabeth	Hood		2,462	11	0	0	16	11	0	2	0	7	1	14	2,476	2
814	64551	Wesleyan Chapel	Andrea	Woodhouse		788	25	0	0	12	9	1	0	0	5	1	9	818	0
814	64551	Wesleyan Chapel	David	Woodhouse		788	25	0	0	12	9	1	0	0	5	1	9	818	0
813	64601	Wesley's Chapel	Darrell	Copeland		512	7	0	0	12	0	0	0	0	6	8	9	508	0
815	64651	Westview	Judy	Jeremias		62	7	0	0	2	3	0	0	0	0	0	0	74	0
816	64701	Whiteville	Paul	Stallsworth		623	5	0	0	7	2	0	0	0	8	1	5	623	0
299	64752	Woodland	Gina	Barrow		113	1	0	0	0	0	0	2	0	0	1	5	106	0
372	64753	Pink Hill	Gina	Barrow		115	2	0	0	0	0	0	0	0	2	0	4	111	0
	64750	Woodland-Pink Hill Charge [2]				228	3	0	0	0	0	0	2	0	2	1	9	217	0
830	64801	Wrightsboro	Rufus	Butner		681	1	1	0	3	0	121	6	0	11	1	9	538	0
831	64851	Wrightsville	Robert	Bauman		2,148	21	0	0	25	48	0	0	0	4	2	9	2,227	3
832	64901	Zion - Leland	Willie	Frizzelle		324	3	0	0	0	0	0	0	0	0	11	2	314	0
329	64951	Zion - Mt. Olive	Doug	Johnson		168	6	10	0	1	1	0	0	0	0	0	3	183	0
		Gateway District Totals				27,207	362	98	0	290	264	129	43	32	113	90	354	27,460	17

Harbor District Table I 2014 Data

9.b	9.c	9.d	9.e	9.f	9.g	9.i	9.h	9	10	11.a	11.b	12	13	14	15	16	17	18	19	20	22
African American/Black	Hispanic/Latino	Native American	Pacific Islander	White	Multi-Racial	Male	Female	Total Professing Members at close of this year	Avg attendance at all weekly worship services	Number of persons baptized this year (0-12 Years)	Number of persons baptized this year (ages 13 or older)	Total Baptized Members who have not become Professing Members	Number of other constituents	Total enrolled in confirmation classes This Year	Number of Children in all Christian formation groups and other small group ministries 0-11	Number of Youth in all Christian formation groups and other small group ministries 12-18	Number of Young Adults in all Christian formation groups and other small group ministries 19-30	Number of Other Adults in all Christian formation groups and other small group ministries 31 and older	Total Christian formation participants (Sunday School)	Average weekly attendance (all ages) in Sunday Church school	Number of participants in Vacation Bible School
9.b	9.c	9.d	9.e	9.f	9.g	9.i	9.h	9	10	11.a	11.b	12	13	14	15	16	17	18	19	20	22
3	0	8	0	246	3	86	174	260	58	0	0	0	0	0	12	7	5	16	40	21	32
0	0	0	0	68	0	25	43	68	40	4	0	4	15	0	8	7	0	12	27	25	0
0	0	0	0	53	0	25	28	53	20	0	0	0	5	0	0	0	0	10	10	8	0
0	0	0	0	121	0	50	71	121	60	4	0	4	20	0	8	7	0	22	37	33	0
0	0	0	0	246	0	111	135	246	135	3	0	25	51	10	31	13	11	55	110	61	43
4	0	0	0	125	0	44	85	129	48	2	15	0	0	0	15	7	13	37	72	21	12
0	0	0	0	134	0	44	90	134	30	0	0	0	15	0	2	0	5	22	29	21	0
0	0	0	0	96	0	45	51	96	55	0	0	17	20	0	15	8	20	20	63	40	50
1	14	2	0	750	1	317	452	769	371	6	0	60	96	0	57	21	2	81	161	60	125
0	0	0	0	66	0	26	40	66	35	1	0	0	0	0	12	2	4	20	38	22	25
0	0	0	0	153	0	82	71	153	95	0	8	8	4	10	17	35	8	70	130	70	85
0	0	0	0	48	0	18	30	48	14	0	0	0	0	0	1	3	0	12	16	4	0
0	0	0	0	267	0	126	141	267	144	1	8	8	4	10	30	40	12	102	184	96	110
2	0	0	0	190	0	84	108	192	76	1	0	40	57	0	2	2	0	44	48	28	12
0	0	0	0	33	0	13	21	34	18	0	0	0	13	4	5	4	0	7	16	8	0
3	5	1	0	2,347	0	971	1,387	2,358	635	7	1	174	151	19	165	184	69	373	791	222	285
0	0	0	0	27	0	16	11	27	16	0	0	0	14	0	6	1	0	10	17	6	0
0	0	0	0	86	0	39	47	86	53	0	0	0	0	0	3	3	0	18	24	20	0
0	2	0	0	196	0	64	134	198	51	3	3	0	42	3	12	16	0	18	46	29	41
2	0	0	0	176	3	84	97	181	104	1	0	10	17	0	15	18	12	20	65	40	40
0	0	0	0	18	0	7	11	18	13	0	0	0	0	0	0	0	0	0	0	0	12
0	0	0	0	60	0	23	37	60	36	1	1	3	21	0	7	4	4	23	38	20	55
0	0	0	0	63	0	30	33	63	40	1	0	8	12	0	4	2	3	26	35	18	40
0	0	0	0	123	0	53	70	123	76	2	1	11	33	0	11	6	7	49	73	38	95
5	3	0	0	940	0	386	564	950	493	0	1	38	146	0	22	2	2	369	395	65	75
5	3	0	0	940	0	386	564	950	493	0	1	38	146	0	22	2	2	369	395	65	75
0	0	0	0	90	0	40	50	90	62	0	0	0	26	0	10	3	5	38	56	24	0
2	3	0	0	642	0	321	326	647	300	8	9	41	175	6	27	51	18	110	206	87	105
0	15	1	3	84	5	59	49	108	40	0	1	0	44	0	8	1	6	20	35	21	0
0	0	2	0	175	0	87	90	177	70	0	1	0	19	0	10	10	14	59	93	53	9
1	0	0	0	318	1	114	206	320	140	1	1	13	7	4	12	10	2	41	65	32	0
0	0	0	0	155	0	65	90	155	45	1	2	4	16	1	0	11	0	45	56	20	0
0	4	0	0	39	0	23	20	43	10	0	0	0	43	0	0	3	0	12	15	8	0
0	0	0	1	527	0	313	215	528	148	3	0	1	46	2	11	6	7	24	48	44	25
0	0	2	0	43	0	10	35	45	20	0	0	0	14	0	2	0	0	10	12	10	0
8	1	0	1	844	1	434	421	855	557	3	11	61	224	13	107	43	0	468	618	136	169
0	0	0	0	489	0	211	278	489	164	0	2	17	23	0	32	16	12	27	87	68	37
0	0	0	0	90	0	42	48	90	22	0	0	2	0	0	2	5	5	6	18	4	7
0	0	0	0	54	0	20	34	54	40	1	0	1	16	0	0	0	0	0	17	0	0
0	0	0	0	237	4	120	121	241	89	7	2	34	54	0	10	0	0	81	91	48	0
0	0	0	0	81	0	30	51	81	43	0	0	0	49	0	0	1	0	9	10	17	0
0	0	0	0	99	0	40	59	99	60	4	1	4	18	0	20	14	18	51	103	19	23
0	0	0	0	141	0	71	70	141	55	0	2	6	6	0	6	1	3	22	32	26	24
4	7	0	1	2,462	0	1,063	1,413	2,476	503	11	3	52	258	17	71	90	25	215	401	274	175
0	0	0	0	818	0	368	450	818	239	12	1	141	592	10	64	26	47	93	230	74	104
0	0	0	0	818	0	368	450	818	239	12	1	141	592	10	64	26	47	93	230	74	104
0	0	0	0	508	0	228	280	508	127	2	2	97	91	4	27	10	8	102	147	61	105
0	0	0	0	74	0	34	40	74	37	1	0	0	5	0	5	1	6	21	33	21	0
1	0	0	0	622	0	225	398	623	101	1	0	0	14	5	6	26	4	71	107	62	15
0	0	0	0	106	0	55	51	106	53	1	1	13	12	0	5	6	0	20	31	20	48
0	0	0	0	111	0	49	62	111	42	5	2	10	10	0	5	0	0	27	32	26	0
0	0	0	0	217	0	104	113	217	95	6	3	23	22	0	10	6	0	47	63	46	48
7	1	0	1	529	0	155	383	538	194	5	0	39	157	1	10	13	5	35	63	63	78
4	0	2	0	2,212	6	990	1,237	2,227	771	24	3	527	201	16	182	160	45	805	1,192	216	301
0	0	0	0	314	0	173	141	314	82	1	3	1	7	3	16	4	0	30	50	46	48
1	10	0	0	172	0	85	98	183	90	2	4	0	20	8	8	16	8	42	74	30	75
105	85	32	8	27,178	35	11,952	15,508	27,460	10,344	195	127	1,755	3,661	180	1,598	1,239	683	5,648	9,168	3,899	4,134

Harbor District Table I 2014 Data

Church Number	LN	Church	Pastor's First Name	Pastor's Last Name	GCFA Numbers	23	24	25	26	27	28	29.a	29.b	29.c	30.a	30.b
						Number of ongoing classes (all ages) for learning in Sunday Church School	Number of ongoing classes for learning (all ages) other than Sunday	Number of short-term classes and groups (all ages) for learning	Membership in United Methodist Men	Amount Paid for Projects UMM	Membership in United Methodist Women	Amount paid for local church and community work UMW	Membership in United Methodist Youth Fellowship	Amount paid for projects	Number UMMVIM teams sent from local church	Number of persons sent out on UMMVIM teams from this local church
			Conference Numbers			23	24	25	26	27	28	29.a	29.b	29.c	30.a	30.b
792	62771	Jordan's Chapel	George	Applewhite		6	2	2	0	0	9	644	7	0	0	0
296	62852	Kenansville	Deborah	Summerlin		3	2	0	0	0	7	1,000	0	0	0	0
371	62853	Beulaville	Deborah	Summerlin		1	0	0	0	0	8	250	0	0	1	0
		62850 Kenansville-Beulaville Charge [2]				4	2	0	0	0	15	1,250	0	0	1	0
793	62901	Lake Waccamaw	Samuel	Loy		8	1	1	8	0	37	568	13	536	4	8
305	62951	Magnolia	Jerry	Sheffield		5	4	1	5	0	0	0	0	0	0	0
817	63001	Mishop Springs	Willie	Allen		3	1	0	11	0	15	395	0	0	0	0
254	63051	Mt. Moriah	Andrew	Wood		5	4	0	0	0	23	492	12	0	0	0
794	63101	Ocean View	Frederick	Roberts		10	9	22	18	11,674	76	2,527	21	162	2	2
795	63152	Bethesda	Ken	Sides		2	1	0	8	500	20	500	0	0	0	0
796	63153	Old Dock	Ken	Sides		5	5	27	18	400	8	1,562	16	10,217	1	14
798	63154	Shiloh	Ken	Sides		0	0	0	0	0	0	0	0	0	0	0
		63150 Old Dock Charge [3]				7	6	27	26	900	28	2,062	16	10,217	1	14
823	63201	Oleander	Jimmie	Tatum		3	2	2	17	1,500	30	1,725	0	0	0	0
818	63251	Peace	Alton	Marshburn		2	1	0	0	0	6	0	0	0	0	0
824	63301	Pine Valley	Timothy	Reaves		16	6	29	59	1,194	112	12,659	224	0	0	10
783	63351	Purdie	Alton	Marshburn		2	1	0	0	0	5	300	0	0	0	0
801	63401	Rocky Point	William	Braswell		2	0	2	0	0	0	0	0	0	0	0
288	63451	Rones Chapel	Gerald	Whatley		3	1	1	0	0	0	0	13	450	0	0
315	63501	Rose Hill	Jason	Villegas		6	3	1	25	0	0	0	18	100	0	0
789	63551	Salem	Joyce	Carter		0	0	0	6	0	7	75	0	0	0	0
297	63602	Sarecta	Deborah	Sutton		4	2	2	0	0	22	683	0	0	0	0
298	63603	Wesley Chapel	Deborah	Sutton		3	4	1	0	0	0	0	0	0	0	0
		63600 Sarecta-Wesley Chapel Charge [2]				7	6	3	0	0	22	683	0	0	0	0
804	63651	Seaside	Mary	Wilson-Parsc		7	5	17	69	19,150	130	6,042	0	0	0	0
804	63651	Seaside	Scott	Wilson-Parsc		7	5	17	69	19,150	130	6,042	0	0	0	0
318	63701	Seven Springs	Lawrence	Smith		2	28	0	0	0	0	0	0	0	2	0
808	63751	Sharon	Edward	Hill		11	8	6	40	2,731	20	3,056	40	7,771	0	0
773	63801	Shiloh	Jerry	Clark		0	6	0	8	750	15	700	0	0	0	0
784	63851	Singletary	James	Finicum		0	0	0	0	0	8	0	10	0	1	0
802	63901	St. Pauls	Robert	Blackwelder		5	3	2	24	1,725	36	5,925	10	624	0	0
803	63951	St. Paul	Jerry	Martin		3	1	0	0	0	22	3,000	11	0	0	0
205	64001	Trinity - Magnolia	Clark	Barfield		1	0	0	15	0	8	0	0	0	0	0
809	64051	Trinity - Elizabethtown	Joseph	Winston		6	0	2	31	6,350	34	4,200	6	240	0	0
810	64101	Trinity - Kelly	Ernest	Block		2	1	0	0	0	0	0	0	0	0	0
811	64151	Trinity - Southport	Jeffrey	Roberts		14	22	17	42	2,220	75	10,850	43	7,720	0	2
828	64201	Trinity - Wilmington	Laura	Mitchell		10	1	3	17	500	48	4,256	16	0	0	0
281	64231	Unity	Jerry	Sheffield		2	0	0	9	0	7	0	6	0	0	0
807	64251	Village Point	Donald	Barclay		1	2	1	0	0	12	250	0	0	0	0
323	64301	Wallace	Robert	Kretzu		5	0	2	15	5,215	57	440	0	0	0	0
324	64351	Warsaw	Gregory	McGarvey		2	1	1	13	177	21	1,155	0	0	0	1
775	64401	Watha	John	Fedoronko		4	3	1	25	420	0	0	0	0	0	4
812	64451	Wesley	Charles	Smith		4	2	0	0	0	0	0	0	0	0	0
829	64501	Wesley Memorial	Elizabeth	Hood		20	10	12	0	0	130	7,251	67	60,959	0	0
814	64551	Wesleyan Chapel	Andrea	Woodhouse		9	10	9	25	1,200	51	16,402	20	5,055	0	0
814	64551	Wesleyan Chapel	David	Woodhouse		9	10	9	25	1,200	51	16,402	20	5,055	0	0
813	64601	Wesley's Chapel	Darrell	Copeland		10	9	0	21	0	43	4,100	10	0	0	0
815	64651	Westview	Judy	Jeremias		3	0	3	0	0	0	0	0	0	0	0
816	64701	Whiteville	Paul	Stallsworth		6	4	2	10	6,455	70	931	21	1,200	1	22
299	64752	Woodland	Gina	Barrow		4	2	1	15	1,276	0	0	0	0	0	0
372	64753	Pink Hill	Gina	Barrow		2	2	0	11	450	12	1,474	0	0	0	0
		64750 Woodland-Pink Hill Charge [2]				6	4	1	26	1,726	12	1,474	0	0	0	0
830	64801	Wrightsboro	Rufus	Butner		8	7	7	11	868	33	0	15	350	3	0
831	64851	Wrightsville	Robert	Bauman		15	14	22	0	0	0	0	0	0	0	0
832	64901	Zion - Leland	Willie	Frizzelle		5	4	5	0	0	12	250	21	351	0	0
329	64951	Zion - Mt. Olive	Doug	Johnson		8	2	1	17	650	12	1,600	15	1,700	4	23
		Gateway District Totals				435	317	333	984	75,989	2,091	136,004	1,032	105,969	44	237

Harbor District Table I 2014 Data

31	32	33	34	40	41	42
Market value of church-owned land, buildings and equipment	Market value of other church-owned assets	Debts secured by church physical assets	Other debt	Number of persons served by community ministries for daycare and/or education	Number of persons served by community ministries for outreach, justice, and mercy	Number of persons engaged in mission
36	37	38	39	40	41	42
1,195,000	8,501	0	0	0	48	8
422,000	66,000	0	0	0	0	0
320,000	27,500	0	0	0	0	0
742,000	93,500	0	0	0	0	0
3,000,000	35,000	270,000	0	0	436	42
801,113	3,000	0	0	0	0	0
639,000	36,000	0	0	0	0	0
945,000	10,000	28,600	0	0	500	15
6,182,314	125,000	1,000,090	0	0	35	47
390,000	38,000	0	0	0	0	25
804,500	10	0	0	0	0	0
149,000	1,500	0	0	0	0	0
1,343,500	39,510	0	0	0	0	25
1,064,733	135,000	0	0	28	0	35
332,500	21,814	0	0	0	20	18
8,113,596	525,000	0	0	160	3,854	342
179,000	24,538	0	0	0	42	16
1,515,000	49,000	0	0	0	125	7
837,000	4,000	0	0	0	60	0
1,973,704	18,305	0	0	0	0	0
60,000	8,751	0	0	0	0	5
680,000	34,128	0	0	0	0	0
730,000	29,846	0	0	0	0	0
1,410,000	63,974	0	0	0	0	0
3,446,995	345,056	1,615,750	19,915	35	2,310	145
3,446,995	345,056	1,615,750	19,915	35	2,310	145
1,085,000	15,000	0	0	0	0	1
2,965,727	169,873	749,697	0	60	100	200
600,000	105,000	0	0	0	0	0
551,000	65,000	0	0	0	0	0
1,300,000	361,541	0	0	1,350	250	77
615,000	203,118	0	0	0	0	20
385,000	14,000	0	0	0	0	0
5,700,000	9,800	0	0	0	150	14
260,000	25,000	0	0	0	0	0
3,955,361	674,263	1,773,955	0	39	36	68
5,480,400	642,712	0	0	25	1,500	263
350,000	90,000	0	0	0	0	0
850,000	50,910	122,976	306	0	0	0
2,367,000	99,415	10,000	0	0	20	0
2,075,577	33,168	0	1,592	0	584	0
300,000	50,000	0	0	0	6	8
837,500	5,265	0	0	0	0	0
6,107,092	646,460	1,147,767	12,450	43	567	0
1,655,833	753,784	0	26,246	70	350	249
1,655,833	753,784	0	26,246	70	350	249
1,378,454	68,823	0	0	0	0	0
664,000	37,588	0	0	0	69	41
3,950,000	505,285	0	0	24	622	0
1,308,000	13,544	0	0	48	0	0
2,020,000	14,098	0	0	0	50	0
3,328,000	27,642	0	0	48	50	0
2,400,000	17,389	930,327	0	0	0	0
8,954,317	423,026	1,829,840	0	0	0	0
100,000	90,000	0	0	0	126	25
350,000	70,000	0	0	50	1	30
151,114,757	11,120,046	13,692,184	62,264	2,301	28,782	4,043

Harbor District Table II 2014 Data

Church Number	LN	Church	Pastor's First Name	Pastor's Last Name	GCFA Numbers	35.a	35.b	37	38	39	40	42	45.a	45.b	45.c
						Total amount APPORTIONED to the local church for all causes paid to the AC Treasurer	Total amount PAID by the local church for all apportioned causes to the AC Treasurer	Total amount for General Advance	Total amount for World Service	Total amount for Annual Conference Advance specials remitted to the AC Treasurer	Total amount for the Youth Service fund remitted to the AC Treasurer	IMPACT10 (Ten Dollar Club)	Human Relations Sunday	One Great Hour of Sharing Sunday	Peace with Justice Sunday
					Conference Numbers	35.a	35.b	37	38	39	40	42	45.a	45.b	45.c
916	60000	Harbor District	Francis	Daniel		0	0	210	0	485	0	0	0	0	0
928	61001	Anchor - District Mission	Philip	Chryst		0	0	0	0	0	0	0	0	0	0
805	61031	Andrews Chapel	Phillip	Norris		16,744	16,744	0	0	0	0	0	0	0	0
255	61051	Bethabara	Henry	Dunbar		5,294	5,294	75	0	530	0	0	0	0	0
256	61102	Bethany	Larry	Myrick		3,803	0	0	0	0	0	0	0	0	0
204	61103	McGee	Larry	Myrick		3,762	0	0	0	0	0	0	0	0	0
	61100	Bethany-McGee Charge [2]				7,565	0	0	0	0	0	0	0	0	0
317	61151	Bethel	Wanda	Simmons		6,078	6,078	0	0	0	0	150	0	0	0
764	61202	Bethel	Stephen	Bazan		10,010	10,010	0	0	0	0	0	0	0	0
765	61203	Lebanon	Stephen	Bazan		9,955	9,955	296	0	873	0	0	0	0	0
	61200	Bethel-Lebanon Charge [2]				19,965	19,965	296	0	873	0	0	0	0	0
766	61252	Bethlehem	Jonathan	Mills		13,351	13,351	0	0	0	0	0	0	0	0
767	61253	Live Oak	Jonathan	Mills		8,072	6,054	0	0	561	0	0	0	0	0
768	61254	Windsor	Jonathan	Mills		10,540	10,540	0	0	135	0	0	0	0	0
	61250	Bladen Charge [3]				31,963	29,945	0	0	696	0	0	0	0	0
769	61302	Bolton	Rebecca	Gregson		981	981	20	0	5	0	0	0	0	0
770	61303	Shiloh	Rebecca	Gregson		832	832	20	0	155	0	0	0	0	0
826	61304	Smith Chapel	Rebecca	Gregson		2,694	2,694	15	0	300	0	0	0	0	0
	61300	Bolton Charge [3]				4,507	4,507	55	0	460	0	0	0	0	0
271	61352	Brownings	Leland	Heath		14,153	14,153	0	0	0	0	100	0	0	0
272	61353	Smith Chapel	Leland	Heath		10,634	10,634	0	0	0	0	0	0	0	0
	61350	Brownings-Smith Chapel Charge [2]				24,787	24,787	0	0	0	0	100	0	0	0
771	61402	Bethel	Mark	Murphy		3,973	3,973	0	0	0	0	0	0	0	0
772	61403	Concord	Mark	Murphy		3,248	3,248	456	0	0	0	0	0	0	0
	61400	Brunswick Circuit [2]				7,221	7,221	456	0	0	0	0	0	0	0
774	61451	Burgaw	Ellen	McCubbin		23,998	23,998	1,110	0	2,603	0	50	0	0	0
776	61501	Camp	Richard	Vaughan		62,484	62,484	2,622	0	254	0	130	0	15	0
303	61551	Carlton	Gregory	McGarvey		2,219	2,219	55	0	500	0	0	0	0	0
777	61601	Carver's Creek	Buddy	Champion		7,828	7,828	0	0	125	0	0	69	82	0
779	61651	Chadbourn	Colin	Inman		11,253	6,000	410	0	0	0	0	0	0	0
781	61702	Bluefield	Shannon	Ross		2,251	2,251	0	0	0	0	0	0	0	0
782	61703	Clarkton	Shannon	Ross		3,149	3,149	0	0	0	0	30	0	0	0
	61700	Clarkton Circuit [2]				5,400	5,400	0	0	0	0	30	0	0	0
893	61751	Closer Walk	Terry	Buckner		19,568	0	0	0	0	0	0	0	0	0
260	61801	Cokesbury	Leon	Koo		27,849	27,849	0	0	0	0	0	0	0	0
822	61851	Devon Park	William	Adams		2,639	2,639	85	0	0	0	0	0	0	0
806	61901	Dixon's Chapel	William	Negron		8,460	8,460	0	0	0	0	50	0	0	0
203	61951	Epworth	Samuel	Grist		18,380	18,380	170	0	95	0	0	0	0	0
819	62001	Epworth	Richard	Wagner		2,637	900	0	0	0	0	0	0	0	0
780	62031	Evergreen	Milford	Oxendine		7,382	3,691	520	0	0	0	0	0	0	0
786	62052	Fair Bluff	Neill	Smith		13,349	13,349	0	0	0	0	0	0	0	0
785	62053	Cerro Gordo	Neill	Smith		6,141	6,141	0	0	0	0	0	0	0	0
	62050	Fair Bluff-Cerro Gordo Charge [2]				19,490	19,490	0	0	0	0	0	0	0	0
277	62101	Faison	Jabe	Largen		14,677	14,677	0	0	0	0	50	0	179	0
865	62151	Faith Harbor	Duke	Lackey		42,079	42,079	200	0	1,743	0	150	170	135	25
820	62201	Fifth Avenue	Joseph	Peterson		8,638	250	0	0	0	0	0	0	0	0
206	62251	First - Clinton	Theodore	Miller		73,978	73,978	350	0	1,494	0	140	0	0	0
309	62301	First - Mt. Olive	Russell	Nanney		33,747	33,747	0	0	0	0	0	0	0	0
280	62351	Friendship	Delores	Summerlin		3,636	0	0	0	0	0	0	0	0	0
787	62402	Antioch	Erin	Smith		3,937	3,937	0	0	0	0	0	0	0	0
778	62403	Centenary	Erin	Smith		3,000	3,000	0	0	0	0	0	0	0	0
788	62404	Garland	Erin	Smith		2,022	2,022	0	0	0	0	0	0	0	0
	62400	Garland Charge [3]				8,959	8,959	0	0	0	0	0	0	0	0
207	62451	Grace - Clinton	Chris	O'Briant		24,555	18,278	2	0	0	0	200	0	0	0
821	62501	Grace - Wilmington	Scott	Dodson		81,317	81,317	1,570	0	165	0	100	0	0	0
257	62551	Halls	Justin	Wells		2,428	2,428	0	0	0	0	0	0	0	0
790	62601	Hallsboro	John	Bracey		11,468	11,468	0	0	437	0	0	0	0	0
791	62651	Hampstead	Samuel	Williams		62,148	62,148	1,431	0	1,389	0	70	286	395	163
849	62701	Harbor	David	Brownlee		81,082	81,082	0	0	10,830	0	50	0	0	0
800	62751	Herring's Chapel	William	Pearsall		5,354	5,354	0	0	90	0	0	0	0	0

Harbor District Table II 2014 Data

45.d	45.e	45.f	45	44		48	49	53			50
Native American Ministries Sunday	World Communion Sunday	UM Student Day	General Special Sunday Offerings remitted to the Annual Conference Treasurer	Total amount given to non-United Methodist benevolent and charitable causes	Amounts sent to the General Board of Pensions for Clergy	Total amount paid in base compensation to the pastor	Total amount paid in base compensation to all associate pastors assigned by the bishop	Total amount paid in salary and benefits for Deacons	Utilities for paid for Pastor	Utilities paid for Associate Pastor	Total amount paid to/for pastor and associates for utilities and/or related allowances
45.d	45.e	45.f	45	51	58	64	65.a	65.b	66.a	66.b	66
0	0	0	0	0	0	0	0	0	0	0	0
0	0	0	0	3,640	0	0	0	0	0	0	0
0	0	0	0	15,284	4,929	41,770	0	0	0	0	0
0	0	0	0	7,821	2,074	17,580	0	0	4,539	0	4,539
0	0	0	0	800	0	14,502	0	0	0	0	0
0	0	0	0	0	0	15,946	0	0	0	0	0
0	0	0	0	800	0	30,448	0	0	0	0	0
0	0	0	0	4,295	1,063	13,326	0	0	0	0	0
0	0	0	0	0	4,334	20,885	0	0	1,929	0	1,929
0	0	0	0	396	3,603	20,885	0	0	1,929	0	1,929
0	0	0	0	396	7,937	41,770	0	0	3,858	0	3,858
0	0	0	0	14,072	3,674	19,597	7,061	0	1,000	0	1,000
0	0	0	0	8,761	3,878	14,074	5,939	0	1,000	0	1,000
0	0	0	0	4,764	2,897	20,690	7,502	0	1,000	0	1,000
0	0	0	0	27,597	10,449	54,361	20,502	0	3,000	0	3,000
0	0	0	0	500	0	2,506	0	0	0	0	0
0	0	0	0	175	0	626	0	0	0	0	0
0	0	0	0	750	0	2,071	0	0	0	0	0
0	0	0	0	1,425	0	5,203	0	0	0	0	0
0	0	0	0	0	4,455	23,569	0	0	1,200	0	1,200
0	0	0	0	3,086	4,310	23,569	0	0	1,200	0	1,200
0	0	0	0	3,086	8,765	47,138	0	0	2,400	0	2,400
0	0	0	0	6,575	2,419	20,500	0	0	0	0	0
0	0	0	0	250	2,301	19,500	0	0	0	0	0
0	0	0	0	6,825	4,720	40,000	0	0	0	0	0
0	0	0	0	43,703	7,159	47,537	0	0	3,213	0	3,213
20	40	60	135	16,416	12,516	76,059	0	0	4,756	0	4,756
0	0	0	0	6,400	0	6,210	0	0	0	0	0
0	65	80	296	1,650	0	21,741	0	0	3,843	0	3,843
0	0	0	0	1,038	0	21,600	0	0	0	0	0
0	0	0	0	0	1,090	3,387	0	0	3,511	0	3,511
0	0	0	0	50	2,717	11,629	0	0	2,717	0	2,717
0	0	0	0	50	3,807	15,016	0	0	6,228	0	6,228
0	0	0	0	3,000	9,191	42,459	0	0	3,000	0	3,000
0	0	0	0	0	7,248	49,138	0	0	4,800	0	4,800
0	0	0	0	4,242	0	14,520	0	0	0	0	0
0	0	0	0	0	0	20,000	0	0	0	0	0
0	0	0	0	2,266	7,967	41,770	0	0	7,232	0	7,232
0	0	0	0	0	0	8,000	0	0	2,000	0	2,000
235	50	0	285	0	0	12,000	0	0	2,400	0	2,400
0	0	0	0	100	5,424	31,444	0	0	3,400	0	3,400
0	0	0	0	147	2,712	15,722	0	0	1,525	0	1,525
0	0	0	0	247	8,136	47,166	0	0	4,925	0	4,925
77	44	0	300	6,784	3,982	27,151	0	0	3,793	0	3,793
0	217	47	594	6,135	10,277	60,844	0	0	3,491	0	3,491
0	0	0	0	6,200	0	2,500	0	0	0	0	0
0	0	0	0	24,541	13,800	80,000	0	0	5,921	0	5,921
0	0	0	0	48,310	8,556	44,515	0	0	5,125	0	5,125
0	0	0	0	100	0	5,975	0	0	0	0	0
0	0	0	0	0	775	8,230	0	0	0	0	0
0	0	0	0	0	0	7,222	0	0	0	0	0
0	0	0	0	0	0	4,505	0	0	0	0	0
0	0	0	0	0	775	19,957	0	0	0	0	0
0	0	0	0	616	10,282	48,004	0	0	3,377	0	3,377
0	0	0	0	5,000	11,843	72,097	21,568	0	10,000	0	10,000
0	0	0	0	729	0	13,200	0	0	0	0	0
0	0	0	0	7,074	0	26,200	0	0	905	0	905
0	254	595	1,693	26,999	13,389	82,621	20,600	0	424	0	424
0	0	0	0	63,483	9,051	73,549	0	0	4,682	0	4,682
0	0	0	0	3,347	0	12,000	0	0	2,700	0	2,700

Harbor District Table II 2014 Data

Church Number	LN	Church	Pastor's First Name	Pastor's Last Name	GCFA Numbers	Travel paid to Pastor	Travel paid to Associate Pastor	Total amount paid to pastor and associate(s) for accountable reimbursements (Travel)	Other Cash Allowance for Pastor	Other Cash Allowance for Associate Pastor	Total amount paid to pastor and associate(s) for any other cash allowances (non-accountable)	Total amount paid by the local church for all direct-billed clergy health benefits	Life insurance	Total amount paid in salary and benefits for Diaconal Ministers
					Conference Numbers	67.a	67.b	67	68.a	68.b	68	68.c	68.d	69
916	60000	Harbor District	Francis	Daniel		0	0	0	0	0	0	0	0	0
928	61001	Anchor - District Mission	Philip	Chryst		315	0	315	0	0	0	0	0	0
805	61031	Andrews Chapel	Phillip	Norris		0	0	0	303	0	303	0	0	0
255	61051	Bethabara	Henry	Dunbar		3,661	0	3,661	50	0	50	0	0	0
256	61102	Bethany	Larry	Myrick		2,330	0	2,330	169	0	169	0	112	0
204	61103	McGee	Larry	Myrick		2,330	0	2,330	790	0	790	0	112	0
	61100	Bethany-McGee Charge [2]				4,660	0	4,660	959	0	959	0	224	0
317	61151	Bethel	Wanda	Simmons		5,700	0	5,700	0	0	0	0	0	0
764	61202	Bethel	Stephen	Bazan		3,000	0	3,000	0	0	0	8,133	107	0
765	61203	Lebanon	Stephen	Bazan		3,000	0	3,000	0	0	0	6,004	100	0
	61200	Bethel-Lebanon Charge [2]				6,000	0	6,000	0	0	0	14,137	207	0
766	61252	Bethlehem	Jonathan	Mills		1,666	0	1,666	0	0	0	0	0	0
767	61253	Live Oak	Jonathan	Mills		1,667	0	1,667	0	0	0	0	0	0
768	61254	Windsor	Jonathan	Mills		1,666	0	1,666	721	660	1,381	0	0	0
	61250	Bladen Charge [3]				4,999	0	4,999	721	660	1,381	0	0	0
769	61302	Bolton	Rebecca	Gregson		1,733	0	1,733	100	0	100	0	0	0
770	61303	Shiloh	Rebecca	Gregson		2,496	0	2,496	200	0	200	0	0	0
826	61304	Smith Chapel	Rebecca	Gregson		2,080	0	2,080	0	0	0	0	0	0
	61300	Bolton Charge [3]				6,309	0	6,309	300	0	300	0	0	0
271	61352	Brownings	Leland	Heath		6,000	0	6,000	0	0	0	6,004	0	0
272	61353	Smith Chapel	Leland	Heath		6,000	0	6,000	0	0	0	6,004	0	0
	61350	Brownings-Smith Chapel Charge [2]				12,000	0	12,000	0	0	0	12,008	0	0
771	61402	Bethel	Mark	Murphy		2,258	0	2,258	100	0	100	0	0	0
772	61403	Concord	Mark	Murphy		2,690	0	2,690	100	0	100	0	0	0
	61400	Brunswick Circuit [2]				4,948	0	4,948	200	0	200	0	0	0
774	61451	Burgaw	Ellen	McCubbin		516	0	516	0	0	0	12,008	225	0
776	61501	Camp	Richard	Vaughan		6,701	0	6,701	1,091	0	1,091	12,008	225	0
303	61551	Carlton	Gregory	McGarvey		1,200	0	1,200	0	0	0	0	0	0
777	61601	Carver's Creek	Buddy	Champion		3,023	0	3,023	0	0	0	720	0	0
779	61651	Chadbourn	Colin	Inman		0	0	0	0	0	0	0	0	0
781	61702	Bluefield	Shannon	Ross		2,762	0	2,762	0	0	0	0	0	0
782	61703	Clarkton	Shannon	Ross		252	0	252	0	0	0	0	0	0
	61700	Clarkton Circuit [2]				3,014	0	3,014	0	0	0	0	0	0
893	61751	Closer Walk	Terry	Buckner		240	0	240	300	0	300	11,016	225	0
260	61801	Cokesbury	Jeounghun	Koo		4,796	0	4,796	0	0	0	11,000	225	0
822	61851	Devon Park	William	Adams		4,800	0	4,800	0	0	0	0	0	0
806	61901	Dixon's Chapel	William	Negron		4,000	0	4,000	549	0	549	3,731	362	0
203	61951	Epworth	Samuel	Grist		4,000	0	4,000	0	0	0	7,440	225	0
819	62001	Epworth	Richard	Wagner		0	0	0	2,000	0	2,000	0	0	0
780	62031	Evergreen	Milford	Oxendine		3,600	0	3,600	200	0	200	0	0	0
786	62052	Fair Bluff	Neill	Smith		8,666	0	8,666	350	0	350	8,005	150	0
785	62053	Cerro Gordo	Neill	Smith		4,333	0	4,333	150	0	150	4,003	75	0
	62050	Fair Bluff-Cerro Gordo Charge [2]				12,999	0	12,999	500	0	500	12,008	225	0
277	62101	Faison	Jabe	Largen		6,000	0	6,000	490	0	490	7,312	206	0
865	62151	Faith Harbor	Duke	Lackey		2,115	0	2,115	2,307	0	2,307	12,008	225	0
820	62201	Fifth Avenue	Joseph	Peterson		1,992	0	1,992	0	0	0	0	0	0
206	62251	First - Clinton	Theodore	Miller		4,674	0	4,674	2,400	0	2,400	12,008	225	0
309	62301	First - Mt. Olive	Russell	Nanney		4,615	0	4,615	0	0	0	11,782	225	0
280	62351	Friendship	Delores	Summerlin		0	0	0	0	0	0	0	0	0
787	62402	Antioch	Erin	Smith		0	0	0	2,300	0	2,300	0	0	0
778	62403	Centenary	Erin	Smith		0	0	0	2,300	0	2,300	0	0	0
788	62404	Garland	Erin	Smith		0	0	0	0	0	0	0	0	0
	62400	Garland Charge [3]				0	0	0	4,600	0	4,600	0	0	0
207	62451	Grace - Clinton	Chris	O'Briant		3,302	0	3,302	20	0	20	12,332	225	0
821	62501	Grace - Wilmington	Scott	Dodson		8,900	3,000	11,900	0	0	0	12,003	225	0
257	62551	Halls	Justin	Wells		3,600	0	3,600	0	0	0	0	0	0
790	62601	Hallsboro	John	Bracey		2,674	0	2,674	480	0	480	0	0	0
791	62651	Hampstead	Samuel	Williams		5,221	3,150	8,371	85	550	635	12,008	225	0
849	62701	Harbor	David	Brownlee		1,526	0	1,526	1,366	0	1,366	11,334	169	0
800	62751	Herring's Chapel	William	Pearsall		5,100	0	5,100	0	0	0	0	0	0

Harbor District Table II 2014 Data

55	56			57	58			59	60
Total amount paid in salary and benefits for all other church staff	Total amount spent for local church program expenses	Total paid for Local Church Property Insurance	Total paid for current operating expenses	Total amount spent for other local church operating expenses & property insurance	Total amount paid for principal and interest on indebtedness, loans, mortgages, etc.	Paid on buildings and improvements	Paid for Pastor or Associate Pastor's Housing Allowance	Total amount paid on capital expenditures for building, improvements, and major equipment purchases	TOTAL AMOUNT PAID BY THE LOCAL CHURCH ON ALL EXPENDITURES
70	71	72.a	72.b	72	73	74.a	74.b	74	75
0	0	0	0		0	0	0	0	695
5,075	637	650	4,815	5,465	0	354	0	354	15,486
0	7,290	2,418	15,488	17,906	0	8,385	0	8,385	129,658
2,600	2,880	3,483	11,340	14,823	0	987	0	987	77,336
0	869	1,636	4,760	6,396	0	0	0	0	29,150
0	645	1,073	3,757	4,830	0	0	0	0	29,205
0	1,514	2,709	8,517	11,226	0	0	0	0	58,355
0	2,402	1,438	11,296	12,734	0	31,297	0	31,297	83,123
0	1,519	3,229	6,585	9,814	0	0	0	0	73,599
0	4,003	2,289	11,109	13,398	0	15,300	0	15,300	93,555
0	5,522	5,518	17,694	23,212	0	15,300	0	15,300	167,154
16,487	6,596	2,442	11,798	14,240	0	0	0	0	113,095
3,174	1,184	141	6,677	6,818	0	0	0	0	63,182
13,680	3,936	2,477	12,304	14,781	29,233	2,050	0	2,050	128,176
33,341	11,716	5,060	30,779	35,839	29,233	2,050	0	2,050	304,453
0	481	644	3,744	4,388	0	5,100	0	5,100	16,895
0	0	1,001	2,004	3,005	0	0	0	0	8,541
3,825	2,235	4,094	8,600	12,694	0	3,500	0	3,500	32,858
3,825	2,716	5,739	14,348	20,087	0	8,600	0	8,600	58,294
0	8,750	2,000	27,428	29,428	0	12,445	0	12,445	122,657
0	6,700	2,000	18,727	20,727	0	41,500	0	41,500	136,764
0	15,450	4,000	46,155	50,155	0	53,945	0	53,945	259,421
0	13,136	3,590	16,068	19,658	0	0	0	0	72,692
0	1,288	1,225	8,484	9,709	0	0	0	0	42,890
0	14,424	4,815	24,552	29,367	0	0	0	0	115,582
17,526	5,428	3,709	23,058	26,767	0	0	0	0	222,267
132,074	23,333	16,079	88,432	104,511	119,169	6,850	0	6,850	654,421
0	610	518	3,011	3,529	0	0	0	0	22,942
0	1,662	4,234	1,696	5,930	0	0	0	0	62,331
2,100	896	4,406	12,536	16,942	0	0	0	0	60,239
1,000	3,100	1,900	5,498	7,398	0	9,482	0	9,482	43,254
0	328	2,200	5,590	7,790	0	2,000	0	2,000	39,245
1,000	3,428	4,100	11,088	15,188	0	11,482	0	11,482	82,499
28,600	3,325	900	56,224	57,124	0	0	18,000	18,000	202,348
10,400	5,000	5,500	30,000	35,500	0	0	0	0	193,404
0	2,350	4,748	6,327	11,075	0	1,200	0	1,200	43,550
0	5,016	3,019	22,713	25,732	0	1,870	0	1,870	78,779
2,775	3,774	4,820	13,889	18,709	6,930	2,557	0	2,557	157,134
2,600	0	2,836	5,775	8,611	0	0	0	0	32,748
0	1,728	2,863	6,702	9,565	0	0	0	0	46,371
0	1,000	1,831	8,139	9,970	0	0	0	0	102,357
0	1,369	1,397	3,362	4,759	0	0	0	0	50,277
0	2,369	3,228	11,501	14,729	0	0	0	0	152,634
0	5,444	4,261	18,012	22,273	0	00	0	0	121,215
60,307	7,471	17,161	46,438	63,599	46,917	0	14,400	14,400	386,230
20,568	1,500	12,589	24,000	36,589	0	0	0	0	78,237
127,652	9,004	13,815	63,308	77,123	72,515	6,910	0	6,910	600,955
39,258	3,110	8,850	55,040	63,890	0	0	0	0	307,130
0	853	620	5,487	6,107	0	0	0	0	16,671
0	995	2,422	8,653	11,075	0	0	0	0	33,549
0	0	899	4,500	5,399	0	0	0	0	23,221
0	0	2,055	3,500	5,555	0	0	0	0	14,104
0	995	5,376	16,653	22,029	0	0	0	0	70,874
23,167	1,829	4,367	11,663	16,030	17,495	1,085	7,013	8,098	194,586
197,001	37,907	35,328	80,795	116,123	172,518	0	0	0	852,654
0	5,806	2,227	12,400	14,627	0	7,014	0	7,014	49,832
0	2,651	2,730	16,321	19,051	0	2,816	0	2,816	87,514
109,073	23,155	23,044	60,329	83,373	0	6,000	19,200	25,200	536,435
249,181	40,812	13,049	129,331	142,380	51,279	24,314	18,360	42,674	875,260
0	1,222	1,359	4,092	5,451	0	2,118	0	2,118	48,136

Harbor District Table II 2014 Data

Church Number	LN	Church	Pastor's First Name	Pastor's Last Name	GCFA Numbers	35.a	35.b	37	38	39	40	42	45.a	45.b	45.c
						Total amount APPORTIONED to the local church for all causes paid to the AC Treasurer	Total amount PAID by the local church for all apportioned causes to the AC Treasurer	Total amount for General Advance Specials remitted to the AC Treasurer	Total amount for World Service	Total amount for Annual Conference Advance specials remitted to the AC Treasurer	Total amount for the Youth Service fund remitted to the AC Treasurer	IMPACT10 (Ten Dollar Club)	Human Relations Sunday	One Great Hour of Sharing Sunday	Peace with Justice Sunday
					Conference Numbers	35.a	35.b	37	38	39	40	42	45.a	45.b	45.c
792	62771	Jordan's Chapel	George	Applewhite		5,501	5,501	0	0	250	0	0	0	0	0
296	62852	Kenansville	Deborah	Summerlin		6,798	6,798	0	0	0	0	0	0	0	0
371	62853	Beulaville	Deborah	Summerlin		4,259	3,242	0	0	0	0	0	0	0	0
		62850 Kenansville-Beulaville Charge [2]				11,057	10,040	0	0	0	0	0	0	0	0
793	62901	Lake Waccamaw	Samuel	Loy		25,620	25,620	0	0	2,146	0	0	0	115	0
305	62951	Magnolia	Jerry	Sheffield		8,471	8,471	0	0	0	0	0	0	0	0
817	63001	Mishop Springs	Willie	Allen		11,578	11,580	140	0	35	0	0	0	0	0
254	63051	Mt. Moriah	Andrew	Wood		9,149	9,149	150	0	100	0	0	0	0	0
794	63101	Ocean View	Frederick	Roberts		65,604	65,604	0	0	0	0	0	0	0	70
795	63152	Bethesda	Ken	Sides		5,812	5,812	0	0	0	0	0	0	0	0
796	63153	Old Dock	Ken	Sides		9,866	9,866	0	0	0	0	0	0	0	0
798	63154	Shiloh	Ken	Sides		2,380	0	0	0	0	0	0	0	0	0
		63150 Old Dock Charge [3]				18,058	15,678	0	0	0	0	0	0	0	0
823	63201	Oleander	Jimmie	Tatum		17,017	0	0	0	0	0	0	0	0	0
818	63251	Peace	Alton	Marshburn		1,202	1,202	100	0	100	0	0	0	0	0
824	63301	Pine Valley	Timothy	Reaves		152,050	152,050	100	0	1,955	0	450	0	10	0
783	63351	Purdie	Alton	Marshburn		2,425	2,425	0	0	0	0	0	0	0	0
801	63401	Rocky Point	William	Braswell		10,346	10,346	623	0	0	0	0	0	475	216
288	63451	Rones Chapel	Gerald	Whatley		12,114	11,950	0	0	0	0	0	0	0	0
315	63501	Rose Hill	Jason	Villegas		23,198	23,198	0	0	0	0	0	0	0	0
789	63551	Salem	Joyce	Carter		1,142	1,142	0	0	0	0	0	0	0	0
297	63602	Sarecta	Deborah	Sutton		8,608	8,608	335	0	90	0	30	0	0	0
298	63603	Wesley Chapel	Deborah	Sutton		7,148	7,148	565	0	300	0	0	0	0	0
		63600 Sarecta-Wesley Chapel Charge [2]				15,756	15,756	900	0	390	0	30	0	0	0
804	63651	Seaside	Mary	Wilson-Parsons		100,976	100,976	2,209	0	1,644	0	100	83	730	18
804	63651	Seaside	Scott	Wilson-Parsons		100,976	100,976	2,209	0	1,644	0	100	83	730	18
318	63701	Seven Springs	Lawrence	Smith		8,666	8,666	0	0	0	0	50	0	0	0
808	63751	Sharon	Edward	Hill		46,953	46,953	200	0	1,142	0	0	0	0	0
773	63801	Shiloh	Jerry	Clark		2,432	2,432	30	0	0	0	0	0	0	0
784	63851	Singletary	James	Finicum		18,771	14,186	0	0	0	0	0	0	0	0
802	63901	St. Pauls	Robert	Blackwelder		32,298	32,298	3,225	0	386	0	30	0	0	0
803	63951	St. Paul	Jerry	Martin		23,640	23,640	175	0	1,225	0	30	0	0	0
205	64001	Trinity - Magnolia	Clark	Barfield		3,433	3,433	1	0	0	0	0	0	0	0
809	64051	Trinity - Elizabethtown	Joseph	Winston		40,566	40,566	944	0	475	0	30	0	980	0
810	64101	Trinity - Kelly	Ernest	Block		3,452	3,452	0	0	0	0	0	0	0	0
811	64151	Trinity - Southport	Jeffrey	Roberts		99,700	99,700	8,340	0	3,370	0	130	0	211	0
828	64201	Trinity - Wilmington	Laura	Mitchell		70,741	70,741	494	0	0	0	160	0	0	0
281	64231	Unity	Jerry	Sheffield		7,733	0	0	0	0	0	0	0	0	0
807	64251	Village Point	Donald	Barclay		7,830	0	0	0	0	0	0	0	0	0
323	64301	Wallace	Robert	Kretzu		29,180	29,183	5	0	1,112	0	50	170	55	0
324	64351	Warsaw	Gregory	McGarvey		22,635	22,635	147	0	25	0	30	0	0	0
775	64401	Watha	John	Fedoronko		6,872	6,872	0	0	0	0	0	0	0	0
812	64451	Wesley	Charles	Smith		16,251	12,251	379	0	0	0	0	0	0	0
829	64501	Wesley Memorial	Elizabeth	Hood		135,544	135,544	5,953	0	14,407	174	440	30	444	236
814	64551	Wesleyan Chapel	Andrea	Woodhouse		76,464	76,464	775	0	1,103	0	720	0	382	0
814	64551	Wesleyan Chapel	David	Woodhouse		76,464	76,464	775	0	1,103	0	720	0	382	0
813	64601	Wesley's Chapel	Darrell	Copeland		37,488	37,488	100	0	1,000	0	50	0	135	0
815	64651	Westview	Judy	Jeremias		5,971	5,971	250	0	1,945	0	150	0	0	0
816	64701	Whiteville	Paul	Stallsworth		50,546	50,546	244	0	187	0	170	0	0	0
299	64752	Woodland	Gina	Barrow		9,984	9,984	100	0	150	0	0	0	0	0
372	64753	Pink Hill	Gina	Barrow		9,220	9,220	60	0	40	0	0	0	0	0
		64750 Woodland-Pink Hill Charge [2]				19,204	19,204	160	0	190	0	0	0	0	0
830	64801	Wrightsboro	Rufus	Butner		66,349	44,633	0	0	1,911	0	160	0	470	0
831	64851	Wrightsville	Robert	Bauman		180,062	180,062	6,250	0	7,090	0	50	0	0	0
832	64901	Zion - Leland	Willie	Frizzelle		21,838	21,838	0	0	0	0	0	0	0	0
329	64951	Zion - Mt. Olive	Doug	Johnson		6,569	6,569	0	0	75	0	0	0	105	0
		Gateway District Totals				2,330,229	2,205,657	41,510	0	65,031	174	4,100	808	4,918	728

Harbor District Table II 2014 Data

45.d	45.e	45.f	45	44		48	49	53			50
Native American Ministries Sunday	World Communion Sunday	UM Student Day	General Special Sunday Offerings remitted to the Annual Conference Treasurer	Total amount given to non-United Methodist benevolent and charitable causes	Amounts sent to the General Board of Pensions for Clergy	Total amount paid in base compensation to the pastor	Total amount paid in base compensation to all associate pastors assigned by the bishop	Total amount paid in salary and benefits for Deacons	Utilities for paid for Pastor	Utilities paid for Associate Pastor	Total amount paid to/for pastor and associates for utilities and/or related allowances
45.d	45.e	45.f	45	51	58	64	65.a	65.b	66.a	66.b	66
0	0	0	0	3,939	0	21,300	0	0	0	0	0
0	0	0	0	1,322	0	7,150	0	0	0	0	0
0	0	0	0	0	0	7,150	0	0	0	0	0
0	0	0	0	1,322	0	14,300	0	0	0	0	0
0	0	0	115	29,682	9,600	60,000	0	0	3,642	0	3,642
0	0	0	0	6,161	0	18,000	0	0	0	0	0
0	0	0	0	0	3,457	14,674	0	0	0	0	0
0	0	0	0	4,628	3,162	24,800	0	0	0	0	0
0	163	0	233	30,807	9,481	54,964	8,006	0	3,075	0	3,075
0	0	0	0	0	1,455	8,035	0	0	667	0	667
0	0	0	0	0	1,455	10,549	0	0	850	0	850
0	0	0	0	0	1,213	7,678	0	0	483	0	483
0	0	0	0	0	4,123	26,262	0	0	2,000	0	2,000
0	0	0	0	11,250	4,350	36,500	0	0	0	0	0
0	0	0	0	0	0	3,920	0	0	0	0	0
658	0	0	668	41,111	20,499	73,104	26,179	51,500	9,416	1,573	10,989
0	0	0	0	0	0	0	0	0	4,158	0	4,158
0	120	0	811	3,000	0	23,982	0	0	0	0	0
0	0	0	0	1,533	0	20,885	0	0	2,914	0	2,914
0	0	0	0	1,300	7,430	42,970	0	0	4,085	0	4,085
0	0	0	0	1,200	0	9,600	0	0	0	0	0
0	0	0	0	3,500	1,826	17,278	0	0	1,100	0	1,100
0	0	0	0	17,900	1,826	17,279	0	0	1,100	0	1,100
0	0	0	0	21,400	3,652	34,557	0	0	2,200	0	2,200
85	79	186	1,181	150,431	21,273	127,244	0	0	7,200	0	7,200
85	79	186	1,181	150,431	21,273	127,244	0	0	7,200	0	7,200
0	0	0	0	860	0	25,200	0	0	0	0	0
0	0	0	0	30,645	13,485	57,826	0	0	5,913	0	5,913
0	0	0	0	2,260	0	14,400	0	0	0	0	0
0	0	0	0	1,016	8,664	43,907	0	0	3,116	0	3,116
0	0	0	0	21,623	10,694	57,804	0	0	7,886	0	7,886
0	0	0	0	2,514	9,903	53,529	0	0	4,120	0	4,120
0	0	0	0	400	872	8,544	0	0	0	0	0
0	0	0	980	22,790	11,922	69,110	0	0	6,000	0	6,000
0	0	0	0	0	0	11,000	0	0	0	0	0
0	0	0	211	79,966	20,842	75,414	42,710	0	7,955	0	7,955
0	0	0	0	12,450	10,452	60,593	0	0	3,649	0	3,649
0	0	0	0	0	0	18,000	0	0	0	0	0
0	0	0	0	0	0	23,200	0	0	2,400	0	2,400
0	0	0	225	2,980	8,165	47,331	0	0	3,258	0	3,258
0	0	0	0	15,882	7,777	43,770	0	0	5,607	0	5,607
0	0	0	0	545	1,116	10,984	0	0	0	0	0
0	0	0	0	2,592	7,543	43,721	0	0	3,016	0	3,016
325	717	295	2,047	168,227	22,234	83,278	74,826	0	6,262	1,250	7,512
0	0	0	382	30,704	21,985	127,452	0	0	3,503	0	3,503
0	0	0	382	30,704	21,985	127,452	0	0	3,503	0	3,503
0	0	0	135	7,595	7,259	43,538	0	0	6,276	0	6,276
0	0	0	0	2,403	0	16,193	0	0	0	0	0
0	57	0	57	56,370	8,694	51,000	0	0	2,646	0	2,646
0	0	0	0	8,449	3,498	20,885	0	0	2,840	0	2,840
0	0	0	0	3,666	3,864	20,885	0	0	2,186	0	2,186
0	0	0	0	12,115	7,362	41,770	0	0	5,026	0	5,026
0	0	0	470	0	0	58,613	0	0	4,814	0	4,814
0	0	0	0	113,126	27,876	102,869	57,622	0	7,535	3,874	11,409
0	0	0	0	4,200	7,600	44,185	0	0	5,780	0	5,780
0	0	0	105	58,811	3,418	28,969	0	0	0	0	0
1,400	1,806	1,263	10,923	1,307,337	482,806	3,152,687	272,013	51,500	230,064	6,697	236,761

Harbor District Table II 2014 Data

Church Number	LN	Church	Pastor's First Name	Pastor's Last Name	GCFA Numbers	Travel paid to Pastor	Travel paid to Associate Pastor	Total amount paid to pastor and associate(s) for accountable reimbursements (Travel)	Other Cash Allowance for Pastor	Other Cash Allowance for Associate Pastor	Total amount paid to pastor and associate(s) for any other cash allowances (non-accountable)	Total amount paid by the local church for all direct-billed clergy health benefits	Life insurance	Total amount paid in salary and benefits for Diaconal Ministers
					Conference Numbers	67.a	67.b	67	68.a	68.b	68	68.c	68.d	69
792	62771	Jordan's Chapel	George	Applewhite		0	0	0	150	0	150	0	0	0
296	62852	Kenansville	Deborah	Summerlin		1,250	0	1,250	0	0	0	0	0	0
371	62853	Beulaville	Deborah	Summerlin		1,250	0	1,250	0	0	0	0	0	0
	62850	Kenansville-Beulaville Charge [2]				2,500	0	2,500	0	0	0	0	0	0
793	62901	Lake Waccamaw	Samuel	Loy		6,080	0	6,080	1,210	0	1,210	11,016	225	0
305	62951	Magnolia	Jerry	Sheffield		7,600	0	7,600	0	0	0	0	0	0
817	63001	Mishop Springs	Willie	Allen		4,000	0	4,000	0	0	0	17,934	0	0
254	63051	Mt. Moriah	Andrew	Wood		2,400	0	2,400	0	0	0	0	225	0
794	63101	Ocean View	Frederick	Roberts		3,369	0	3,369	0	0	0	12,008	225	0
795	63152	Bethesda	Ken	Sides		800	0	800	1,000	0	1,000	0	75	0
796	63153	Old Dock	Ken	Sides		0	0	0	6,854	0	6,854	0	75	0
798	63154	Shiloh	Ken	Sides		580	0	580	0	0	0	50	0	0
	63150	Old Dock Charge [3]				1,380	0	1,380	7,854	0	7,854	50	150	0
823	63201	Oleander	Jimmie	Tatum		2,000	0	2,000	0	0	0	5,508	87	0
818	63251	Peace	Alton	Marshburn		3,000	0	3,000	850	0	850	0	0	0
824	63301	Pine Valley	Timothy	Reaves		4,349	5,755	10,104	2,062	3,727	5,789	13,833	2,857	0
783	63351	Purdie	Alton	Marshburn		2,772	0	2,772	300	0	300	0	0	0
801	63401	Rocky Point	William	Braswell		0	0	0	3,000	0	3,000	0	0	0
288	63451	Rones Chapel	Gerald	Whatley		2,756	0	2,756	0	0	0	0	0	0
315	63501	Rose Hill	Jason	Villegas		3,101	0	3,101	0	0	0	11,178	225	0
789	63551	Salem	Joyce	Carter		0	0	0	3,200	0	3,200	0	0	0
297	63602	Sarecta	Deborah	Sutton		1,000	0	1,000	600	0	600	0	113	0
298	63603	Wesley Chapel	Deborah	Sutton		1,000	0	1,000	600	0	600	0	112	0
	63600	Sarecta-Wesley Chapel Charge [2]				2,000	0	2,000	1,200	0	1,200	0	225	0
804	63651	Seaside	Mary	Wilson-Parsons		5,526	0	5,526	2,931	0	2,931	16,988	510	0
804	63651	Seaside	Scott	Wilson-Parsons		5,526	0	5,526	2,931	0	2,931	16,988	510	0
318	63701	Seven Springs	Lawrence	Smith		0	0	0	0	0	0	0	0	0
808	63751	Sharon	Edward	Hill		6,297	0	6,297	1,839	0	1,839	13,869	225	0
773	63801	Shiloh	Jerry	Clark		0	0	0	400	0	400	0	0	0
784	63851	Singletary	James	Fincum		590	0	590	0	0	0	12,008	225	0
802	63901	St. Pauls	Robert	Blackwelder		3,985	0	3,985	1,180	0	1,180	11,016	225	0
803	63951	St. Paul	Jerry	Martin		3,475	0	3,475	0	0	0	12,008	225	0
205	64001	Trinity - Magnolia	Clark	Barfield		1,080	0	1,080	0	0	0	0	0	0
809	64051	Trinity - Elizabethtown	Joseph	Winston		7,000	0	7,000	0	0	0	11,016	0	0
810	64101	Trinity - Kelly	Ernest	Block		0	0	0	0	0	0	0	0	0
811	64151	Trinity - Southport	Jeffrey	Roberts		5,000	1,000	6,000	300	1,000	1,300	24,603	0	0
828	64201	Trinity - Wilmington	Laura	Mitchell		2,345	0	2,345	0	0	0	12,008	225	0
281	64231	Unity	Jerry	Sheffield		0	0	0	0	0	0	0	0	0
807	64251	Village Point	Donald	Barclay		4,000	0	4,000	113	0	113	0	2,034	0
323	64301	Wallace	Robert	Kretzu		4,360	0	4,360	629	0	629	12,008	225	0
324	64351	Warsaw	Gregory	McGarvey		4,932	0	4,932	0	0	0	13,631	206	0
775	64401	Watha	John	Fedoronko		2,461	0	2,461	551	0	551	5,249	0	0
812	64451	Wesley	Charles	Smith		4,000	0	4,000	500	0	500	0	225	0
829	64501	Wesley Memorial	Elizabeth	Hood		2,372	2,415	4,787	0	0	0	23,015	450	0
814	64551	Wesleyan Chapel	Andrea	Woodhouse		7,992	0	7,992	975	0	975	12,008	348	0
814	64551	Wesleyan Chapel	David	Woodhouse		7,992	0	7,992	975	0	975	12,008	348	0
813	64601	Wesley's Chapel	Darrell	Copeland		5,506	0	5,506	420	0	420	12,007	225	0
815	64651	Westview	Judy	Jeremias		5,139	0	5,139	500	0	500	0	0	0
816	64701	Whiteville	Paul	Stallsworth		2,191	0	2,191	0	0	0	12,008	225	0
299	64752	Woodland	Gina	Barrow		4,200	0	4,200	450	0	450	5,509	113	0
372	64753	Pink Hill	Gina	Barrow		4,200	0	4,200	180	0	180	6,139	113	0
	64750	Woodland-Pink Hill Charge [2]				8,400	0	8,400	630	0	630	11,648	226	0
830	64801	Wrightsboro	Rufus	Butner		2,235	0	2,235	0	0	0	11,768	225	0
831	64851	Wrightsville	Robert	Bauman		4,600	3,500	8,100	0	0	0	25,626	399	0
832	64901	Zion - Leland	Willie	Frizzelle		4,300	0	4,300	0	0	0	11,014	225	0
329	64951	Zion - Mt. Olive	Doug	Johnson		0	0	0	1,000	0	1,000	0	0	0
		Gateway District Totals				292,293	18,820	311,113	50,715	5,937	56,652	521,888	14,735	0

Harbor District Table II 2014 Data

55	56			57	58			59	60
Total amount paid in salary and benefits for all other church staff	Total amount spent for local church program expenses	Total paid for Local Church Property Insurance	Total paid for current operating expenses	Total amount spent for other local church operating expenses & property insurance	Total amount paid for principal and interest on indebtedness, loans, mortgages, etc.	Paid on buildings and improvements	Paid for Pastor or Associate Pastor's Housing Allowance	Total amount paid on capital expenditures for building, improvements, and major equipment purchases	TOTAL AMOUNT PAID BY THE LOCAL CHURCH ON ALL EXPENDITURES
70	71	72.a	72.b	72	73	74.a	74.b	74	75
0	1,071	3,630	23,144	26,774	28,342	0	0	0	92,978
4,650	2,475	2,257	18,620	20,877	0	0	0	0	51,320
1,750	990	1,090	7,800	8,890	0	0	0	0	27,531
6,400	3,465	3,347	26,420	29,767	0	0	0	0	78,851
0	8,065	7,127	20,329	27,456	0	12,437	0	12,437	231,408
0	1,800	3,144	12,123	15,267	0	0	0	0	65,770
0	3,153	3,133	13,896	17,029	0	0	0	0	83,580
0	4,000	2,700	19,500	22,200	14,626	0	0	0	94,589
150,577	25,285	23,056	49,418	72,474	127,575	1,174	0	1,174	636,611
0	2,590	1,011	11,028	12,039	0	8,590	0	8,590	49,209
0	9,778	1,651	18,424	20,075	0	12,000	0	12,000	89,922
0	402	436	6,347	6,783	0	0	0	0	20,535
0	12,770	3,098	35,799	38,897	0	20,590	0	20,590	159,666
9,800	3,622	3,344	13,523	16,867	0	4,500	6,750	11,250	118,251
0	1,842	700	5,869	6,569	0	0	0	0	19,635
354,652	132,354	39,752	143,419	183,171	0	65,477	0	65,477	1,326,659
0	426	773	3,394	4,167	0	21,033	0	21,033	46,322
6,825	4,424	3,916	15,603	19,519	10,664	12,250	0	12,250	108,790
11,735	6,207	1,485	16,171	17,656	0	4,500	0	4,500	98,078
9,348	2,836	9,293	31,709	41,002	0	0	0	0	178,041
0	350	2,391	3,203	5,594	0	0	0	0	25,428
753	1,869	1,812	11,322	13,134	0	2,178	0	2,178	63,822
753	2,395	1,684	19,817	21,501	0	24,850	0	24,850	107,277
1,506	4,264	3,496	31,139	34,635	0	27,028	0	27,028	171,099
204,591	33,401	9,857	99,963	109,820	123,652	90,443	21,494	111,937	1,139,921
204,591	33,401	9,857	99,963	109,820	123,652	90,443	21,494	111,937	1,139,921
0	1,119	815	9,000	9,815	0	0	0	0	54,376
84,542	13,837	9,334	49,547	58,881	61,890	29,706	0	29,706	487,868
0	3,703	971	4,138	5,109	0	0	0	0	31,166
6,085	3,961	3,802	9,021	12,823	0	0	0	0	131,584
40,991	7,266	16,886	39,497	56,383	0	9,459	0	9,459	313,701
0	1,234	5,096	14,815	19,911	0	0	0	0	163,869
0	835	1,240	4,682	5,922	0	0	0	0	24,520
38,700	15,500	14,500	45,500	60,000	0	28,500	0	28,500	366,099
0	5,450	950	5,000	5,950	0	0	0	0	29,304
196,907	91,630	19,667	116,093	135,760	125,053	10,065	40,366	50,431	1,087,232
103,791	8,791	27,398	92,134	119,532	0	7,345	0	7,345	490,615
0	1,200	1,650	10,500	12,150	0	0	0	0	39,083
8,770	951	4,888	14,340	19,228	108,472	0	0	0	181,911
15,600	6,000	5,246	51,004	56,250	0	50,529	0	50,529	274,235
16,899	2,053	7,333	27,785	35,118	0	16,342	0	16,342	218,903
0	10,704	3,412	18,247	21,659	0	1,853	0	1,853	69,417
0	3,522	3,275	7,673	10,948	0	4,250	0	4,250	115,730
188,824	63,748	79,130	103,214	182,344	90,468	47,073	14,582	61,655	1,280,501
124,168	8,579	30,736	54,994	85,730	0	181,194	0	181,194	768,527
124,168	8,579	30,736	54,994	85,730	0	181,194	0	181,194	768,527
61,700	3,938	5,826	28,550	34,376	0	48,071	0	48,071	320,145
3,500	13,122	2,717	11,883	14,600	0	0	0	0	70,244
81,723	18,278	11,345	60,907	72,252	0	46,200	12,000	58,200	470,629
0	2,950	3,573	20,386	23,959	0	976	0	976	100,177
0	1,983	4,079	13,972	18,051	0	615	0	615	84,974
0	4,933	7,652	34,358	42,010	0	1,591	0	1,591	185,151
81,942	22,050	13,724	60,447	74,171	85,357	11,628	0	11,628	475,954
418,130	67,127	62,293	124,779	187,072	30,526	0	13,200	13,200	1,459,414
0	7,200	3,900	29,300	33,200	0	7,602	0	7,602	180,542
0	2,035	2,074	2,335	4,409	0	0	0	0	112,960
3,295,829	903,330	711,668	2,616,170	3,327,838	1,322,681	955,974	185,365	1,141,339	21,586,307

Harbor District Table III 2014 Data

Church Number	LN	Church	Pastor's First Name	Pastor's Last Name	Church City	61 Number of households giving to the local church	62.a Amount received through pledges	62.b Amount received from non-pledging, but identified givers	62.c Amount received from unidentified givers	62.d Amount received from Interest and Dividends	62.e Amount received through Sale of Church Assets
Conference Numbers						1x	1.A	1.B	1.C	1.D	1.E
916	60000	Harbor District	Francis	Daniel		0	0	0	0	0	0
928	61001	Anchor - District Mission	Philip	Chryst		72	0	30,342	3,215	6	0
805	61031	Andrews Chapel	Phillip	Norris	Calabash	78	0	138,640	604	10	0
255	61051	Bethabara	Henry	Dunbar	Autryville	41	0	63,558	10,598	0	0
256	61102	Bethany	Larry	Myrick	Stedman	20	0	22,445	2,212	0	0
204	61103	McGee	Larry	Myrick	Clinton	11	0	9,305	505	0	0
317	61100	Bethany-McGee Charge [2]				31	0	31,750	2,717	0	0
61151	Bethel	Wanda	Simmons	Mt. Olive	36	0	65,585	2,431	26	0	0
764	61202	Bethel	Stephen	Bazan	Clarendon	38	0	73,365	1,140	1,959	0
765	61203	Lebanon	Stephen	Bazan	Clarendon	20	0	53,349	7,265	11	0
766	61200	Bethel-Lebanon Charge [2]				58	0	126,714	8,405	1,970	0
61252	Bethlehem	Jonathan	Mills	White Oak	52	0	75,636	15,620	0	0	0
767	61253	Live Oak	Jonathan	Mills	White Oak	20	0	36,897	6,774	71	0
768	61254	Windsor	Jonathan	Mills	Elizabethtown	104	0	138,679	17,095	190	0
769	61250	Bladen Charge [3]				176	0	251,212	39,489	261	0
61302	Bolton	Rebecca	Gregson	Bolton	12	0	15,400	1,150	0	0	0
770	61303	Shiloh	Rebecca	Gregson	Bolton	7	0	13,440	300	5	0
826	61304	Smith Chapel	Rebecca	Gregson	Bolton	14	0	28,568	2,879	122	0
271	61300	Bolton Charge [3]				33	0	57,408	4,329	127	0
61352	Brownings	Leland	Heath	Mt. Olive	51	0	59,235	19,745	0	0	0
272	61353	Smith Chapel	Leland	Heath	Mt. Olive	50	0	49,386	16,462	0	0
771	61350	Brownings-Smith Chapel Charge [2]				101	0	108,621	36,207	0	0
61402	Bethel	Mark	Murphy	Bolivia	39	0	52,332	5,734	84	0	0
772	61403	Concord	Mark	Murphy	Supply	37	0	44,956	4,989	180	0
774	61400	Brunswick Circuit [2]				76	0	97,288	10,723	264	0
61451	Burgaw	Ellen	McCubbin	Burgaw	87	156,402	16,807	161	0	0	0
776	61501	Camp	Richard	Vaughan	Shallotte	327	259,087	385,276	12,435	448	0
303	61551	Carlton	Gregory	McGarvey	Warsaw	10	0	21,803	420	118	0
777	61601	Carver's Creek	Buddy	Champion	Council	25	0	52,150	3,472	140	0
779	61651	Chadbourn	Colin	Inman	Chadbourn	22	0	45,392	563	0	0
781	61702	Bluefield	Shannon	Ross	Clarkton	29	0	31,959	3,731	2	0
782	61703	Clarkton	Shannon	Ross	Clarkton	29	0	26,548	2,763	1	0
893	61700	Clarkton Circuit [2]				58	0	58,507	6,494	3	0
61751	Closer Walk	Terry	Buckner	Leland	103	0	149,258	10,115	14	0	0
260	61801	Cokesbury	Jeounghun	Koo	Stedman	67	110,000	46,000	1,600	0	0
822	61851	Devon Park	William	Adams	Wilmington	20	0	48,846	1,517	0	0
806	61901	Dixon's Chapel	William	Negron	Supply	40	0	72,167	5,617	6	0
203	61951	Epworth	Samuel	Grist	Clinton	45	0	100,817	5,602	1,162	100
819	62001	Epworth	Richard	Wagner	Wilmington	16	1,461	22,448	1,534	0	0
780	62031	Evergreen	Milford	Oxendine	Evergreen	16	41,490	2,680	319	0	0
786	62052	Fair Bluff	Neill	Smith	Fair Bluff	24	61,598	11,560	4,809	1,146	0
785	62053	Cerro Gordo	Neill	Smith	Cerro Gordo	21	47,458	2,263	1,864	0	0
277	62050	Fair Bluff-Cerro Gordo Charge [2]				45	109,056	13,823	6,673	1,146	0
62101	Faison	Jabe	Largen	Faison	67	0	121,872	1,676	243	0	0
865	62151	Faith Harbor	Duke	Lackey	Surf City	242	259,318	45,215	29,099	21	0
820	62201	Fifth Avenue	Joseph	Peterson	Wilmington	135	0	48,000	5,000	26	0
206	62251	First - Clinton	Theodore	Miller	Clinton	172	317,228	70,947	6,340	0	0
309	62301	First - Mt. Olive	Russell	Nanney	Mt. Olive	58	222,551	19,640	1,028	51	0
280	62351	Friendship	Delores	Summerlin	Warsaw	7	0	7,790	28	0	0
787	62402	Antioch	Erin	Smith	Garland	9	0	25,212	601	0	0
778	62403	Centenary	Erin	Smith	Harrells	11	0	14,000	800	0	0
788	62404	Garland	Erin	Smith	Garland	5	0	7,000	900	10	0
207	62400	Garland Charge [3]				25	0	46,212	2,301	10	0
62451	Grace - Clinton	Christopher	O'Briant	Clinton	62	0	132,561	2,296	0	0	0
821	62501	Grace - Wilmington	Scott	Dodson	Wilmington	129	417,000	210,000	1,000	0	0
257	62551	Halls	Justin	Wells	Autryville	40	0	45,080	1,554	0	0
790	62601	Hallsboro	John	Bracey	Hallsboro	38	0	89,564	3,629	192	0
791	62651	Hampstead	Samuel	Williams	Hampstead	312	407,453	92,738	17,931	176	0
849	62701	Harbor	David	Brownlee	Wilmington	400	0	595,364	67,382	32	0
800	62751	Herring's Chapel	William	Pearsall	Burgaw	52	0	36,317	1,369	0	0

Harbor District Table III 2014 Data

62.f	62.g	62	63.a	63.b	63.c	63.d	63	64.a	64.b	64.c	64
Amount received through building use fees, contributions, and rentals	Amount received through fundraisers and other sources	Total income for annual budget/spending plan	Capital Campaign	Memorials, Endowments, Bequests	Other Sources & Projects	Amount received for Special Sundays, General Advance specials, World Service Specials, Conference Advance Specials and other forms of directed	Total income for designated causes including capital campaign and other special projects	Equitable Compensation Funds	Advanced Special, apportioned and connectional funds received by church	Other grants and financial support from institutional sources	Total income from connectional and other institutional sources outside the local church
1.F	1.G	1	2.A	2.B	2.C	2.D	2	3.A	3.B	3.C	3
0	0	0	0	0	0	0	0	0	0	0	0
0	0	33,563	0	0	0	1	1	0	0	0	0
0	17,025	156,279	0	0	0	0	0	0	0	0	0
0	0	74,156	0	0	0	8,426	8,426	0	0	0	0
0	0	24,657	0	0	0	0	0	0	0	0	0
0	0	9,810	0	0	0	0	0	0	0	0	0
0	0	34,467	0	0	0	0	0	0	0	0	0
0	4,055	72,097	0	11,522	0	0	11,522	0	0	0	0
200	4,375	81,039	0	0	0	0	0	0	0	0	0
1,300	6,354	68,279	0	0	0	0	0	0	0	0	0
1,500	10,729	149,318	0	0	0	0	0	0	0	0	0
0	5,766	97,022	0	0	0	0	0	0	0	0	0
0	8,761	52,503	0	0	0	0	0	0	0	0	0
0	0	155,964	0	8,000	0	0	8,000	0	0	1,000	1,000
0	14,527	305,489	0	8,000	0	0	8,000	0	0	1,000	1,000
0	0	16,550	0	5,100	0	0	5,100	0	0	0	0
0	0	13,745	0	0	0	0	0	0	0	0	0
75	0	31,644	0	0	0	0	0	0	0	0	0
75	0	61,939	0	5,100	0	0	5,100	0	0	0	0
400	2,600	81,980	0	520	0	1,767	2,287	0	0	0	0
200	4,500	70,548	0	750	0	2,955	3,705	0	0	0	0
600	7,100	152,528	0	1,270	0	4,722	5,992	0	0	0	0
12,527	0	70,677	0	200	0	7,340	7,540	0	0	0	0
0	0	50,125	0	0	0	746	746	0	0	0	0
12,527	0	120,802	0	200	0	8,086	8,286	0	0	0	0
100	6,434	179,904	0	425	0	17,750	18,175	0	0	0	0
0	4,840	662,086	33,468	810	0	3,011	37,289	0	0	0	0
0	0	22,341	0	0	0	0	0	0	0	0	0
0	0	55,762	0	0	0	389	389	0	0	0	0
3,420	4,166	53,541	0	950	0	1,038	1,988	0	0	0	0
0	1	35,693	0	0	0	145	145	0	0	0	0
0	1,712	31,024	0	0	0	87	87	0	0	0	0
0	1,713	66,717	0	0	0	232	232	0	0	0	0
8,400	800	168,587	0	0	0	0	0	0	0	0	0
200	1,500	159,300	3,800	0	0	0	3,800	0	0	0	0
1,340	0	51,703	0	175	0	4,792	4,967	0	0	0	0
0	7,339	85,129	3,073	8,430	0	1	11,504	0	0	0	0
25	19,772	127,478	0	2,485	0	2,450	4,935	0	0	0	0
0	1,143	26,586	0	550	0	0	550	0	0	0	0
0	5,652	50,141	0	1,742	0	820	2,562	0	0	0	0
0	3,523	82,636	0	0	0	100	100	0	0	0	0
0	0	51,585	0	0	0	147	147	0	0	0	0
0	3,523	134,221	0	0	0	247	247	0	0	0	0
100	0	123,891	0	425	50,000	2,065	52,490	0	0	7,800	7,800
0	20,466	354,119	0	0	0	5,042	5,042	0	0	36,000	36,000
10,000	0	63,026	0	300	0	0	300	0	0	5,000	5,000
650	0	395,165	0	355,408	0	1,714	357,122	0	270	0	270
0	0	243,270	0	2,453	9,558	0	12,011	0	0	0	0
0	0	7,818	0	0	0	0	0	0	0	0	0
0	6,760	32,573	0	2,841	0	0	2,841	0	0	0	0
0	0	14,800	0	0	0	0	0	0	0	0	0
0	300	8,210	0	0	0	0	0	0	0	0	0
0	7,060	55,583	0	2,841	0	0	2,841	0	0	0	0
635	0	135,492	17,495	0	0	0	17,495	0	0	0	0
5,000	16,000	649,000	146,000	15,000	0	0	161,000	0	0	0	0
150	13,053	59,837	0	450	0	0	450	0	0	0	0
0	0	93,385	0	0	0	7,074	7,074	0	0	0	0
300	10,840	529,438	0	2,230	81,104	48,988	132,322	0	0	0	0
1,429	0	664,207	464,591	727	0	63,483	528,801	0	0	0	0
0	0	37,686	0	4,076	0	0	4,076	0	0	0	0

Harbor District Table III 2014 Data

Church Number	LN	Church	Pastor's First Name	Pastor's Last Name	Church City	61 Number of households giving to the local church	62.a Amount received through pledges	62.b Amount received from non-pledging, but identified givers	62.c Amount received from unidentified givers	62.d Amount received from Interest and Dividends	62.e Amount received through Sale of Church Assets
Conference Numbers						1.x	1.A	1.B	1.C	1.D	1.E
792	62771	Jordan's Chapel	George	Applewhite	Burgaw	45	0	56,790	20,688	3	0
296	62852	Kenansville	Deborah	Summerlin	Kenansville	20	0	39,628	2,623	0	0
371	62853	Beulaville	Deborah	Summerlin	Beulaville	14	0	20,000	4,230	0	0
62850 Kenansville-Beulaville Charge [2]						34	0	59,628	6,853	0	0
793	62901	Lake Waccamaw	Samuel	Loy	Lake Waccamaw	110	0	196,327	436	0	0
305	62951	Magnolia	Jerry	Sheffield	Magnolia	33	0	94,785	3,500	66	0
817	63001	Mishop Springs	Willie	Allen	Whiteville	23	0	66,097	2,347	0	0
254	63051	Mt. Moriah	Andrew	Wood	Clinton	27	0	94,000	4,200	0	0
794	63101	Ocean View	Frederick	Roberts	Oak Island	421	0	464,441	26,850	11,625	0
795	63152	Bethesda	Ken	Sides	Nakina	41	0	30,000	11,242	0	0
796	63153	Old Dock	Ken	Sides	ng Springs Lakes	59	0	56,519	2,364	0	0
798	63154	Shiloh	Ken	Sides	Whiteville	23	0	7,890	3,436	0	0
63150 Old Dock Charge [3]						123	0	94,409	17,042	0	0
823	63201	Oleander	Jimmie	Tatum	Wilmington	55	0	74,724	3,561	1,464	0
818	63251	Peace	Alton	Marshburn	Whiteville	14	0	18,598	2,066	2	0
824	63301	Pine Valley	Timothy	Reaves	Wilmington	626	1,080,870	36,881	18,386	9,566	0
783	63351	Purdie	Alton	Marshburn	Elizabethtown	10	2,150	19,740	2,603	6	0
801	63401	Rocky Point	William	Braswell	Rocky Point	50	0	76,110	3,626	0	0
288	63451	Rones Chapel	Gerald	Whatley	Mt. Olive	36	0	50,966	3,319	770	0
315	63501	Rose Hill	Jason	Villegas	Rose Hill	53	101,470	55,785	3,684	116	0
789	63551	Salem	Joyce	Carter	Garland	9	0	25,752	1,967	40	0
297	63602	Sarecta	Deborah	Sutton	Pink Hill	25	0	45,036	9,412	25	0
298	63603	Wesley Chapel	Deborah	Sutton	Kenansville	37	0	85,707	3,367	7	0
63600 Sarecta-Weslev Chapel Charge [2]						62	0	130,743	12,779	32	0
804	63651	Seaside	Mary	Wilson-Parsons	Sunset Beach	428	615,087	150,158	31,348	0	0
804	63651	Seaside	Scott	Wilson-Parsons	Sunset Beach	428	615,087	150,158	31,348	0	0
318	63701	Seven Springs	Lawrence	Smith	Seven Springs	37	0	55,021	5,700	616	0
808	63751	Sharon	Edward	Hill	Supply	200	0	369,040	27,526	0	0
773	63801	Shiloh	Jerry	Clark	Maco	25	0	32,397	5,588	155	0
784	63851	Singletary	James	Finicum	Dublin	37	0	95,945	8,992	29	0
802	63901	St. Pauls	Robert	Blackwelder	Carolina Beach	303	0	273,098	17,375	823	0
803	63951	St. Paul	Jerry	Martin	Tabor City	46	0	147,917	325	0	0
205	64001	Trinity - Magnolia	Clark	Barfield	Magnolia	20	0	18,602	2,000	0	0
809	64051	Trinity - Elizabethtown	Joseph	Winston	Elizabethtown	113	0	358,583	5,760	0	0
810	64101	Trinity - Kelly	Ernest	Block	Kelly	13	0	46,271	2,684	0	0
811	64151	Trinity - Southport	Jeffrey	Roberts	Southport	627	502,796	303,816	55,398	89	0
828	64201	Trinity - Wilmington	Laura	Mitchell	Wilmington	187	332,122	58,024	3,754	16,296	0
281	64231	Unity	Jerry	Sheffield	Warsaw	22	0	69,823	2,350	0	0
807	64251	Village Point	Donald	Barclay	Shallotte	27	0	55,685	6,721	286	0
323	64301	Wallace	Robert	Kretzu	Wallace	72	0	200,000	4,887	10	0
324	64351	Warsaw	Gregory	McGarvey	Warsaw	45	0	149,839	10,245	0	0
775	64401	Watha	John	Fedoronko	Watha	46	0	69,834	488	100	0
812	64451	Wesley	Charles	Smith	Riegelwood	30	0	84,286	3,002	0	0
829	64501	Wesley Memorial	Elizabeth	Hood	Wilmington	571	672,900	431,764	13,834	62	0
814	64551	Wesleyan Chapel	Andrea	Woodhouse	Scotts Hill	342	237,343	273,865	24,042	7	0
814	64551	Wesleyan Chapel	David	Woodhouse	Scotts Hill	342	237,343	273,865	24,042	7	0
813	64601	Wesley's Chapel	Darrell	Copeland	Elizabethtown	110	0	235,982	14,507	20	0
815	64651	Westview	Judy	Jeremias	Burgaw	49	0	58,364	2,348	271	0
816	64701	Whiteville	Paul	Stallsworth	Whiteville	220	287,212	50,769	4,831	0	0
299	64752	Woodland	Gina	Barrow	Albertson	30	0	73,320	3,019	0	0
372	64753	Pink Hill	Gina	Barrow	Pink Hill	27	0	88,829	954	0	0
64750 Woodland-Pink Hill Charge [2]						57	0	162,149	3,973	0	0
830	64801	Wrightsboro	Rufus	Butner	Wilmington	210	218,815	187,241	23,307	0	0
831	64851	Wrightsville	Robert	Bauman	Wilmington	991	247,719	1,047,396	43,484	195	0
832	64901	Zion - Leland	Willie	Frizzelle	Leland	57	0	120,535	3,400	0	0
329	64951	Zion - Mt. Olive	Doug	Johnson	Mt. Olive	62	0	95,448	5,364	0	0
Gateway District Totals						10,000	6,599,530	10,386,020	783,013	49,101	100

Harbor District Table III 2014 Data

62.f	62.g	62	63.a	63.b	63.c	63.d	63	64.a	64.b	64.c	64
Amount received through building use fees, contributions, and rentals	Amount received through fundraisers and other sources	Total income for annual budget/spending plan	Capital Campaign	Memorials, Endowments, Bequests	Other Sources & Projects	Amount received for Special Sundays, General Advance specials, World Service Specials, Conference Advance Specials and other forms of directed	Total income for designated causes including capital campaign and other special projects	Equitable Compensation Funds	Advanced Special, apportioned and connectional funds received by church	Other grants and financial support from institutional sources	Total income from connectional and other institutional sources outside the local church
1.F	1.G	1	2.A	2.B	2.C	2.D	2	3.A	3.B	3.C	3
115	4,789	82,385	0	0	0	0	0	0	0	0	0
0	0	42,251	0	0	0	0	0	0	0	0	0
0	300	24,530	0	0	0	0	0	0	0	0	0
0	300	66,781	0	0	0	0	0	0	0	0	0
0	0	196,763	60,000	20,000	0	31,316	111,316	0	0	0	0
0	0	98,351	0	0	0	0	0	0	0	0	0
0	0	68,444	0	0	0	0	0	0	0	0	0
0	13,250	111,450	0	13,625	0	4,628	18,253	0	0	10,000	10,000
2,127	6,736	511,779	0	0	0	243	243	0	0	0	0
0	0	41,242	0	0	0	0	0	0	0	0	0
0	5,886	64,769	0	1,500	0	0	1,500	0	0	0	0
0	1,543	12,869	0	0	0	0	0	0	0	0	0
0	7,429	118,880	0	1,500	0	0	1,500	0	0	0	0
580	0	80,329	0	1,970	0	11,250	13,220	0	0	0	0
0	0	20,666	0	0	0	0	0	0	0	0	0
7,829	83,191	1,236,723	0	0	0	44,284	44,284	0	0	0	0
375	1,665	26,539	0	0	0	0	0	0	0	0	0
2,490	6,302	88,528	0	0	0	4,434	4,434	0	0	0	0
0	27,912	82,967	0	4,220	0	1,533	5,753	0	0	0	0
0	0	161,055	0	15,000	0	1,808	16,808	0	0	0	0
0	5,028	32,787	0	0	0	300	300	0	0	0	0
0	4,675	59,148	0	1,575	0	2,536	4,111	0	0	0	0
0	0	89,081	0	0	0	3,225	3,225	0	0	0	0
0	4,675	148,229	0	1,575	0	5,761	7,336	0	0	0	0
4,231	212,993	1,013,817	0	6,697	0	5,500	12,197	0	0	12,000	12,000
4,231	212,993	1,013,817	0	6,697	0	5,500	12,197	0	0	12,000	12,000
0	0	61,337	0	0	0	0	0	0	0	0	0
0	0	396,566	0	0	0	2,650	2,650	0	0	10,000	10,000
0	0	38,140	0	0	0	0	0	0	0	0	0
200	2,032	107,198	0	0	0	120	120	0	0	0	0
1,200	0	292,496	0	0	0	2,963	2,963	0	0	0	0
0	0	148,242	0	0	0	1,120	1,120	0	0	0	0
0	12,304	32,906	0	0	0	0	0	0	0	0	0
150	0	364,493	450	200	0	25,219	25,869	0	0	0	0
0	0	48,955	0	0	0	0	0	0	0	0	0
16,337	0	878,436	148,799	4,625	0	7,244	160,668	0	0	0	0
11,661	1,847	423,704	0	147,815	0	0	147,815	0	0	0	0
0	0	72,173	0	0	0	0	0	0	0	0	0
0	5,845	68,537	0	200	525	01458	725	0	0	0	0
200	0	205,097	0	2,910	0	3,372	6,282	0	0	0	0
0	1,397	161,481	5,800	3,109	0	202	9,111	0	0	0	0
150	0	70,572	0	1,151	0	0	1,151	0	0	0	0
0	0	87,288	0	0	0	379	379	0	0	0	0
1,845	48,025	1,168,430	60	41,097	9,405	0	50,562	0	0	0	0
1,900	4,881	542,038	0	0	0	53,709	53,709	0	0	0	0
1,900	4,881	542,038	0	0	0	53,709	53,709	0	0	0	0
1,500	4,242	256,251	0	3,535	0	3,498	7,033	0	0	0	0
300	0	61,283	0	100	0	4,748	4,848	0	0	5,107	5,107
0	0	342,812	0	5,930	0	57,028	62,958	0	0	0	0
0	3,692	80,031	0	0	0	250	250	0	0	0	0
150	0	89,933	0	6,762	0	30	6,812	0	0	0	0
150	3,692	169,964	0	6,762	0	300	7,062	0	0	0	0
0	0	429,363	0	0	0	0	0	0	0	0	0
1,911	0	1,340,705	0	15,740	0	125,626	141,366	0	0	0	0
0	1,500	125,435	4,200	4,300	0	0	8,500	0	21,838	0	21,838
8,285	0	109,097	0	2,135	0	58,811	60,946	0	0	0	0
109,987	637,772	18,565,523	887,736	729,765	150,592	638,377	2,406,470	0	22,108	86,907	109,015

Heritage District Table I 2014 Data

Church Number	LN	Church	Pastor's First Name	Pastor's Last Name	Close Date	1	2.a	2.b	2.c	3	4	5.a	5.b	5.c	6	7	8
						Total Professing Members at beginning of 2013	Received this year on Profession of Christian Faith	Restored by affirmation	Correct previous year's reporting	Transferred in from other United Methodist Churches	Transferred in from non-United Methodist churches	Removed by Charge Conference	Withdrawn from Professing Membership	Correct previous year's reporting	Transferred out to other United Methodist Churches	Transferred out to non-United Methodist Churches	Removed by death
			Conference Numbers			1	2.a	2.b	2.c	3	4	5.a	5.b	5.c	6	7	8
917	70000	Heritage District	Randall	Innes		0	0	0	0	0	0	0	0	0	0	0	0
67	71001	Banks	Gina	Miller		192	0	1	0	1	0	0	1	0	0	0	2
464	71052	Bethlehem	Celeste	Handy		39	0	0	0	0	0	0	0	0	0	0	0
465	71053	Shady Grove	Celeste	Handy		45	0	0	0	1	0	0	0	0	0	0	1
	71050	Bethlehem-Shady Grove Charge [2]				84	0	0	0	1	0	0	0	0	0	0	1
466	71102	Bunn	David	Bundy		144	4	0	0	0	0	0	0	0	0	0	2
467	71103	Hill King	David	Bundy		139	0	0	0	0	0	0	0	0	0	0	1
	71100	Bunn-Hill King Charge [2]				283	4	0	0	0	0	0	0	0	0	0	3
613	71152	Calvary	Stanley	Lewis		80	0	0	0	4	0	0	0	0	0	0	4
614	71153	Corinth	Stanley	Lewis		79	0	0	0	0	0	0	0	0	0	0	0
615	71154	Weaver's Chapel	Stanley	Lewis		95	1	0	0	0	1	0	0	0	2	0	2
	71150	Calvary Charge [3]				254	1	0	0	4	1	0	0	0	2	0	6
102	71201	City Road	Edgar	Vergara-Millan		108	0	0	0	0	0	0	0	0	1	4	1
494	71251	Cokesbury	Julia	Alliger		257	0	0	0	0	0	0	0	0	1	0	3
665	71302	Concord	Helen	Burtchell		43	0	0	0	0	0	0	0	0	0	0	0
668	71303	Sharon	Helen	Burtchell		7	0	0	0	0	0	0	0	0	0	0	0
	71300	Concord-Sharon Charge [2]				50	0	0	0	0	0	0	0	0	0	0	0
651	71352	Conetoe	Jennifer	Whitt		53	0	0	0	0	0	0	1	0	0	0	1
353	71353	Hobgood	Jennifer	Whitt		89	0	0	0	0	0	0	0	0	0	0	1
	71350	Conetoe-Hobgood Charge [2]				142	0	0	0	0	0	0	1	0	0	0	2
616	71402	Conway	Robert	Hill		152	4	1	0	0	0	0	0	0	0	0	2
666	71403	Pleasant Grove	Robert	Hill		51	2	0	0	0	0	0	0	0	0	0	1
	71400	Conway Charge [2]				203	6	1	0	0	0	0	0	0	0	0	3
73	71451	Creedmoor	Jared	Hanson		352	1	0	0	4	7	0	0	0	2	1	4
476	71502	Ebenezer	Michael	Edwards		65	0	0	0	0	0	0	0	0	0	0	2
477	71503	Wesley Chapel	Michael	Edwards		56	1	0	0	0	0	0	0	0	0	0	1
	71500	Ebenezer-Wesley Chapel Charge [2]				121	1	0	0	0	0	0	0	0	0	0	3
618	71552	Pinetops	David	Hutchins		115	0	0	0	6	0	0	0	0	0	0	1
619	71553	Temperance Hall	David	Hutchins		146	0	0	0	0	2	0	0	0	0	0	2
	71550	Edgecombe Parish [2]				261	0	0	0	6	2	0	0	0	0	0	3
620	71602	Enfield	Stephen	Bradley		148	0	0	0	2	0	0	0	0	0	0	2
621	71603	Eden	Stephen	Bradley		34	0	0	0	0	0	0	0	0	0	0	0
622	71604	Whitakers	Stephen	Bradley		69	0	0	0	1	1	0	0	0	0	0	2
	71600	Enfield-Eden-Whitakers Charge [3]				251	0	0	0	3	1	0	0	0	0	0	4
660	71701	Englewood	John	Dutton		1,079	2	0	0	2	0	0	1	0	8	1	13
103	71751	First - Henderson	Terry	Huffines		536	13	0	0	3	0	0	0	0	3	4	4
657	71801	First - Roanoke Rapids	Cory	Oliver		547	4	0	0	7	4	0	0	0	2	0	7
661	71851	First - Rocky Mount	James	Bell		1,160	18	0	0	1	3	0	0	0	19	0	10
478	71901	Flat Rock	Cathy	Hoyle		297	1	0	0	3	0	0	0	0	0	1	3
479	71951	Franklinton	Helen	Champion		163	0	0	0	0	2	0	0	0	0	0	1
625	72002	Oak Grove	Richard	Russell		29	0	0	0	0	0	0	0	0	0	0	0
626	72003	Pleasant Hill	Richard	Russell		48	0	0	0	0	0	0	0	0	0	0	0
624	72004	Shiloh	Richard	Russell		217	1	0	0	4	0	0	0	0	2	1	0
	72000	Gaston Charge [3]				294	1	0	0	4	0	0	0	0	2	1	0
96	72102	Bethel	Kathryn	Johnson		68	0	0	0	0	0	0	0	0	0	0	0
97	72103	Gray Rock	Kathryn	Johnson		122	1	0	0	0	1	0	0	0	2	0	0
	72100	Granville Circuit [2]				190	1	0	0	0	1	0	0	0	2	0	0
627	72202	Halifax	Steven	Formo		148	0	0	0	0	0	0	0	0	0	0	1
628	72203	Ebenezer	Steven	Formo		46	0	0	0	0	0	0	0	0	0	0	4
	72200	Halifax Charge [2]				194	0	0	0	0	0	0	0	0	0	0	5
630	72252	Hart	Michael	Edmondson		23	0	0	0	0	0	0	0	0	0	0	1
631	72253	Speight's Chapel	Michael	Edmondson		16	0	0	0	0	0	0	0	0	0	0	0
	72250	Hart-Speight's Chapel [2]				39	0	0	0	0	0	0	0	0	0	0	0

Heritage District Table I 2014 Data

9	9.a	9.b	9.c	9.d	9.e	9.f	9.g	9.i	9.h	9	10	11.a	11.b	12	13	14	15	16	17	18	19	20	22
Total Professing Members at close of this year	Asian	African American/Black	Hispanic/Latino	Native American	Pacific Islander	White	Multi-Racial	Male	Female	Total Professing Members at close of this year	Avg attendance at all weekly worship services	Number of persons baptized this year (0-12 Years)	Number of persons baptized this year (ages 13 or older)	Total Baptized Members who have not become Professing Members	Number of other constituents	Total enrolled in confirmation classes This Year	Number of Children in all Christian formation groups and other small	Number of Youth in all Christian formation groups and other small	Number of Young Adults in all Christian formation groups and other	Number of Other Adults in all Christian formation groups and other small group ministries 31 and older	Total Christian formation participants (Sunday School)	Average weekly attendance (all ages) in Sunday Church school	Number of participants in Vacation Bible School
0	0	0	0	0	0	0	0	0	0	0	0	0	0	0	0	0	0	0	0	0	0	0	0
191	0	0	0	0	0	191	0	95	96	191	73	0	0	0	7	2	19	19	5	40	83	40	40
39	0	0	0	0	0	38	1	19	20	39	12	0	0	1	3	0	0	0	5	5	5	3	0
45	2	0	0	0	0	42	1	20	25	45	21	1	0	9	11	0	1	2	1	8	12	7	0
84	2	0	0	0	0	80	2	39	45	84	33	1	0	10	14	0	1	2	1	13	17	10	0
146	0	0	0	0	0	146	0	65	81	146	44	3	1	18	18	0	25	7	5	20	57	10	26
138	0	0	0	0	0	138	0	51	87	138	51	4	3	13	0	0	4	3	4	29	40	25	26
284	0	0	0	0	0	284	0	116	168	284	95	7	4	31	18	0	29	10	9	49	97	35	52
80	0	0	0	0	0	80	0	49	31	80	38	0	0	0	1	0	0	0	0	18	18	9	0
79	0	0	0	0	0	79	0	63	16	79	16	0	0	0	0	0	0	0	0	0	0	10	0
93	0	0	0	0	0	93	0	61	32	93	28	0	0	5	0	0	0	0	0	0	0	4	0
252	0	0	0	0	0	252	0	173	79	252	82	0	0	5	1	0	0	0	0	18	18	23	0
102	0	0	0	0	0	102	0	39	63	102	35	0	0	7	5	0	6	0	6	30	42	18	0
253	0	0	1	0	0	251	1	112	141	253	74	0	0	39	53	6	11	20	2	68	101	58	19
43	0	0	0	0	0	43	0	20	23	43	10	0	0	0	0	0	0	0	0	4	4	4	0
7	0	0	0	0	0	7	0	2	5	7	7	0	0	0	1	0	0	0	0	3	3	4	0
50	0	0	0	0	0	50	0	22	28	50	17	0	0	0	1	0	0	0	0	7	7	8	0
51	0	0	0	0	0	51	0	22	29	51	15	0	0	0	51	0	0	0	0	12	12	10	0
88	0	0	0	0	0	88	0	35	53	88	33	0	0	0	0	5	9	7	0	10	26	6	30
139	0	0	0	0	0	139	0	57	82	139	48	0	0	0	51	5	9	7	0	22	38	16	30
155	0	0	0	0	0	155	0	77	78	155	51	3	1	0	8	3	5	6	6	16	33	29	37
52	0	0	0	0	0	52	0	23	29	52	36	1	0	0	0	0	2	3	8	15	28	24	31
207	0	0	0	0	0	207	0	100	107	207	87	4	1	0	8	3	7	9	14	31	61	53	68
357	0	1	0	0	0	356	0	139	218	357	151	2	1	51	50	0	38	18	9	95	160	38	97
63	0	0	0	0	0	63	0	23	40	63	15	0	0	0	14	0	4	4	0	6	14	5	0
56	0	0	0	0	0	56	0	22	34	56	21	0	0	0	10	0	7	5	0	25	37	5	0
119	0	0	0	0	0	119	0	45	74	119	36	0	0	0	24	0	11	9	0	31	51	10	0
120	0	0	0	0	0	120	0	55	65	120	44	0	0	7	14	0	0	0	0	40	40	21	0
146	0	0	0	0	0	146	0	70	76	146	56	0	0	13	23	0	12	8	8	35	63	40	30
266	0	0	0	0	0	266	0	125	141	266	100	0	0	20	37	0	12	8	8	75	103	61	30
148	0	0	0	0	0	148	0	60	88	148	35	0	0	0	1	0	2	0	0	0	2	15	35
34	0	0	0	0	0	34	0	15	19	34	10	0	0	0	0	0	0	0	0	0	8	0	0
69	0	0	0	0	0	69	0	24	45	69	15	0	0	0	0	0	0	0	0	0	0	0	0
251	0	0	0	0	0	251	0	99	152	251	60	0	0	0	1	0	2	0	0	0	2	23	35
1,060	0	1	0	0	0	1,059	0	485	575	1,060	177	0	0	0	14	0	32	14	11	65	122	99	35
541	0	1	0	0	0	540	0	236	305	541	161	3	0	51	5	13	11	32	14	74	131	65	45
553	0	0	1	0	0	552	0	196	357	553	108	0	0	93	16	0	24	19	0	70	113	48	45
1,153	0	14	0	0	0	1,139	0	563	590	1,153	283	5	0	4	267	17	21	22	8	122	173	100	46
297	0	0	0	0	0	297	0	137	160	297	97	2	0	2	3	1	16	9	2	48	75	45	24
164	0	5	0	0	0	159	0	72	92	164	43	1	0	0	5	0	5	4	0	11	20	10	27
29	0	0	0	0	0	29	0	2	27	29	7	0	0	0	0	0	0	0	0	4	4	4	0
48	0	0	0	0	0	48	0	4	44	48	15	0	0	0	0	0	0	1	0	7	8	7	1
219	0	1	0	0	0	218	0	79	140	219	48	1	0	2	0	0	2	0	0	15	17	17	65
296	0	1	0	0	0	295	0	85	211	296	70	1	0	2	0	0	2	1	0	26	29	28	66
68	0	0	0	0	0	64	4	28	40	68	11	0	0	5	6	0	2	3	0	9	14	10	6
122	0	0	0	0	0	122	0	50	72	122	60	0	0	5	10	0	11	5	8	40	64	39	60
190	0	0	0	0	0	186	4	78	112	190	71	0	0	10	16	0	13	8	8	49	78	49	66
147	0	0	0	0	0	147	0	58	89	147	51	1	0	15	17	0	7	6	0	9	22	13	32
42	0	0	0	0	0	42	0	17	25	42	21	0	0	0	8	0	0	0	0	4	4	0	2
189	0	0	0	0	0	189	0	75	114	189	72	1	0	15	25	0	7	6	0	13	26	13	34
22	0	0	0	0	0	22	0	7	15	22	12	0	0	0	5	0	0	0	2	0	2	3	17
16	0	0	0	0	0	16	0	7	9	16	12	0	0	0	2	0	0	1	1	13	15	0	0
38	0	0	0	0	0	38	0	14	24	38	24	0	0	0	7	0	0	1	3	13	17	3	17

Heritage District Table I 2014 Data

Church Number	LN	Church	Pastor's First Name	Pastor's Last Name	GCFA Numbers				27	28	29.a	29.b	29.c
					23	24	25	26					
					Number of ongoing classes (all ages) for learning in Sunday Church School	Number of ongoing classes for learning (all ages) other than Sunday	Number of short-term classes and groups (all ages) for learning	Membership in United Methodist Men	Amount Paid for Projects UMM	Membership in United Methodist Women	Amount paid for local church and community work UMW	Membership in United Methodist Youth Fellowship	Amount paid for projects
				Conference Numbers	23	24	25	26	27	28	29.a	29.b	29.c
917	70000	Heritage District	Randall	Innes	0	0	0	0	0	0	0	0	0
67	71001	Banks	Gina	Miller	6	2	1	0	0	19	3,385	19	0
464	71052	Bethlehem	Celeste	Handy	1	1	0	0	0	0	0	0	0
465	71053	Shady Grove	Celeste	Handy	2	1	0	0	0	11	0	0	0
	71050	Bethlehem-Shady Grove Charge [2]			3	2	0	0	0	11	0	0	0
466	71102	Bunn	David	Bundy	2	1	1	0	0	0	0	0	0
467	71103	Hill King	David	Bundy	5	0	0	0	0	20	2,800	0	0
	71100	Bunn-Hill King Charge [2]			7	1	1	0	0	20	2,800	0	0
613	71152	Calvary	Stanley	Lewis	1	1	1	0	0	0	0	0	0
614	71153	Corinth	Stanley	Lewis	1	0	0	0	0	0	0	0	0
615	71154	Weaver's Chapel	Stanley	Lewis	1	0	0	0	0	0	0	0	0
	71150	Calvary Charge [3]			3	1	1	0	0	0	0	0	0
102	71201	City Road	Edgar	Vergara-Millan	3	2	2	5	500	18	1,500	0	0
494	71251	Cokesbury	Julia	Alliger	4	3	2	0	0	0	0	20	3,500
665	71302	Concord	Helen	Burtchell	1	0	0	0	0	0	0	0	0
668	71303	Sharon	Helen	Burtchell	1	0	0	0	0	0	0	0	0
	71300	Concord-Sharon Charge [2]			2	0	0	0	0	0	0	0	0
651	71352	Conetoe	Jennifer	Whitt	1	1	2	0	0	10	500	0	0
353	71353	Hobgood	Jennifer	Whitt	2	0	2	0	0	12	300	7	250
	71350	Conetoe-Hobgood Charge [2]			3	1	4	0	0	22	800	7	250
616	71402	Conway	Robert	Hill	3	1	1	0	0	0	0	8	400
666	71403	Pleasant Grove	Robert	Hill	4	1	0	0	0	0	0	5	0
	71400	Conway Charge [2]			7	2	1	0	0	0	0	13	400
73	71451	Creedmoor	Jared	Hanson	7	15	3	32	11,250	61	9,875	23	3,775
476	71502	Ebenezer	Michael	Edwards	1	0	1	0	0	0	0	4	0
477	71503	Wesley Chapel	Michael	Edwards	0	1	1	0	0	0	0	5	0
	71500	Ebenezer-Wesley Chapel Charge [2]			1	1	2	0	0	0	0	9	0
618	71552	Pinetops	David	Hutchins	2	2	0	20	0	16	0	0	0
619	71553	Temperance Hall	David	Hutchins	6	5	1	18	0	20	0	0	0
	71550	Edgcombe Parish [2]			8	7	1	38	0	36	0	0	0
620	71602	Enfield	Stephen	Bradley	1	0	0	0	0	0	0	0	0
621	71603	Eden	Stephen	Bradley	0	0	0	0	0	0	0	0	0
622	71604	Whitakers	Stephen	Bradley	0	0	0	0	0	0	0	0	0
	71600	Enfield-Eden-Whitakers Charge [3]			1	0	0	0	0	0	0	0	0
660	71701	Englewood	John	Dutton	10	15	7	32	3,292	78	3,354	20	10,229
103	71751	First - Henderson	Terry	Huffines	8	3	1	20	3,075	60	7,675	25	6,382
657	71801	First - Roanoke Rapids	Cory	Oliver	8	7	9	35	128,800	47	516	15	1,388
661	71851	First - Rocky Mount	James	Bell	11	1	39	0	0	0	0	45	0
478	71901	Flat Rock	Cathy	Hoyle	5	0	3	6	1,099	0	0	9	1,226
479	71951	Franklinton	Helen	Champion	2	1	2	15	200	0	0	4	0
625	72002	Oak Grove	Richard	Russell	1	0	0	0	0	0	0	0	0
626	72003	Pleasant Hill	Richard	Russell	1	0	0	0	0	0	0	1	0
624	72004	Shiloh	Richard	Russell	2	0	0	0	0	20	6,500	8	150
	72000	Gaston Charge [3]			4	0	0	0	0	20	6,500	9	150
96	72102	Bethel	Kathryn	Johnson	2	1	0	0	0	0	0	0	0
97	72103	Gray Rock	Kathryn	Johnson	5	4	3	5	0	16	400	12	4,000
	72100	Granville Circuit [2]			7	5	3	5	0	16	400	12	4,000
627	72202	Halifax	Steven	Formo	2	1	0	0	0	15	3,037	3	0
628	72203	Ebenezer	Steven	Formo	0	1	1	0	0	0	0	0	0
	72200	Halifax Charge [2]			2	2	1	0	0	15	3,037	3	0
630	72252	Hart	Michael	Edmondson	0	0	1	0	0	0	0	0	0
631	72253	Speight's Chapel	Michael	Edmondson	0	0	0	0	0	0	0	0	0
	72250	Hart-Speight's Chapel [2]			0	0	1	0	0	0	0	0	0

Heritage District Table I 2014 Data

30.a	30.b	31	32	33	34	40	41	42
Number UMWIM teams sent from Local church	Number of persons sent out on UMWIM teams from this local church	Market value of church-owned land, buildings and equipment	Market value of other church-owned assets	Debts secured by church physical assets	Other debt	Number of persons served by community ministries for daycare	Number of persons served by community ministries for outreach, justice, and mercy	Number of persons engaged in mission
30.a	30.b	36	37	38	39	40	41	42
0	0	0	0	0	0	0	0	0
0	0	800,000	184,000	0	0	0	0	0
0	0	455,500	20,048	0	0	0	0	0
0	0	765,000	58,985	0	0	0	20	0
0	0	1,220,500	79,033	0	0	0	20	0
0	0	834,000	77,499	9,000	0	65	85	35
0	0	760,000	140,000	0	0	0	150	35
0	0	1,594,000	217,499	9,000	0	65	235	70
0	0	1,033,000	91,952	0	0	0	0	0
0	0	162,390	61,170	0	0	0	0	0
0	0	1,497,025	79,331	0	0	0	0	0
0	0	2,692,415	232,453	0	0	0	0	0
0	0	1,778,000	15,200	0	0	0	60	0
0	0	110,000	23,500	0	17,000	0	455	48
0	0	158,500	34,000	0	0	0	0	0
0	0	150,000	1,200	0	0	0	0	2
0	0	308,500	35,200	0	0	0	0	2
0	0	208,500	13,750	0	0	0	50	7
0	0	360,000	12,000	0	0	0	150	53
0	0	568,500	25,750	0	0	0	200	60
0	0	1,900,000	15,130	0	0	0	22	15
0	0	1,100,000	16,760	0	0	0	0	0
0	0	3,000,000	31,890	0	0	0	22	15
0	0	189,600	13,250	0	0	0	0	0
0	0	314,275	8,081	0	0	0	0	0
0	0	389,742	14,471	0	0	0	0	0
0	0	704,017	22,552	0	0	0	0	0
0	0	1,995,000	124,000	0	0	0	100	6
0	0	1,165,000	90,000	0	0	0	100	6
0	0	3,160,000	214,000	0	0	0	200	12
0	0	1,115,000	50,000	0	0	0	0	0
0	0	235,000	40,000	0	0	0	0	0
0	0	456,000	8,000	0	0	0	12	2
0	0	1,806,000	98,000	0	0	0	12	2
0	0	5,314,000	343,897	0	0	0	0	0
0	0	5,002,500	1,250,000	48,000	0	0	29	38
0	1	2,854,222	286,249	0	0	24	2,537	98
7	53	7,026,339	875,229	418,950	0	50	11,276	497
0	0	1,695,000	168,550	0	0	0	88	39
0	0	2,568,000	254,000	0	0	0	21	0
0	0	225,000	9,970	0	0	0	0	0
0	0	147,000	10,914	0	0	0	0	0
0	0	576,000	52,304	0	0	0	0	2
0	0	948,000	73,188	0	0	0	0	2
0	0	905,000	70,000	0	0	0	0	9
0	0	905,000	120,400	0	0	0	24	20
0	0	1,810,000	190,400	0	0	0	24	29
0	0	1,156,000	262,520	0	0	0	15	2
0	0	212,000	33,400	0	0	0	0	0
0	0	1,368,000	295,920	0	0	0	15	2
0	0	210,000	12,800	0	0	0	0	0
0	0	200,000	38,000	0	0	0	0	8
0	0	410,000	50,800	0	0	0	0	8

Heritage District Table I 2014 Data

9	9.a	9.b	9.c	9.d	9.e	9.f	9.g	9.i	9.h	9	10	11.a	11.b	12	13	14	15	16	17	18	19	20	22	
Total Professing Members at close of this year	Asian	African American/Black	Hispanic/Latino	Native American	Pacific Islander	White	Multi-Racial	Male	Female	Total Professing Members at close of this year	Avg attendance at all weekly worship services	Number of persons baptized this year (0-12 Years)	Number of persons baptized this year (ages 13 or older)	Total Baptized Members who have not become Professing Members	Number of other constituents	Total enrolled in confirmation classes This Year	Number of Children in all Christian formation groups and other small	Number of Youth in all Christian formation groups and other small	Number of Young Adults in all Christian formation groups and other	Number of Other Adults in all Christian formation groups and other	Christian formation groups and other small group ministries 31 and older	Total Christian formation participants (Sunday School)	Average weekly attendance (all ages) in Sunday Church school	Number of participants in Vacation Bible School
9	9.a	9.b	9.c	9.d	9.e	9.f	9.g	9.i	9.h	9	10	11.a	11.b	12	13	14	15	16	17	18	19	20	22	
104	0	0	0	0	0	104	0	65	39	104	36	1	0	11	0	0	7	2	0	8	17	16	11	
131	0	0	0	0	0	131	0	57	74	131	34	0	0	11	8	0	4	6	5	17	32	28	12	
235	0	0	0	0	0	235	0	122	113	235	70	1	0	22	8	0	11	8	5	25	49	44	23	
0	0	0	0	0	0	0	0	0	0	0	0	0	0	0	0	0	0	0	0	0	0	0	0	
166	0	0	0	0	0	166	0	79	87	166	90	0	1	0	47	0	12	8	6	49	75	36	40	
145	0	0	0	0	0	145	0	69	76	145	38	1	0	2	2	0	3	5	0	18	26	18	22	
44	0	0	0	0	0	44	0	22	22	44	10	0	0	0	0	0	0	0	0	5	5	5	0	
189	0	0	0	0	0	189	0	91	98	189	48	1	0	2	2	0	3	5	0	23	31	23	22	
175	0	0	1	0	0	174	0	80	95	175	55	0	2	0	14	0	0	0	1	23	24	18	0	
38	0	0	0	0	0	38	0	11	27	38	9	0	0	0	6	0	0	0	0	0	0	0	0	
32	0	0	0	0	0	32	0	14	18	32	26	0	0	0	19	0	0	0	0	15	15	15	0	
70	0	0	0	0	0	70	0	25	45	70	35	0	0	0	25	0	0	0	0	15	15	15	0	
139	0	0	0	0	0	139	0	50	89	139	49	0	0	13	32	0	0	0	0	12	12	12	40	
649	0	4	0	0	0	645	0	268	381	649	128	2	2	0	58	5	13	19	0	148	180	43	54	
60	0	0	0	0	0	60	0	29	31	60	23	0	0	0	9	0	0	0	0	0	0	4	0	
193	1	0	0	0	0	191	1	99	94	193	74	0	0	8	0	0	19	5	0	40	64	50	45	
57	0	0	0	0	0	57	0	21	36	57	10	0	0	2	0	0	0	0	0	5	5	0	0	
76	0	0	0	0	0	76	0	41	35	76	12	1	0	1	0	0	0	0	0	5	5	0	0	
133	0	0	0	0	0	133	0	62	71	133	22	1	0	3	0	0	0	0	0	10	10	0	0	
170	0	0	0	0	0	170	0	99	71	170	43	2	0	1	6	0	5	4	6	42	57	41	0	
45	0	0	0	0	0	45	0	29	16	45	8	0	0	0	0	0	0	0	0	5	5	5	0	
92	0	0	0	0	0	92	0	58	34	92	11	0	0	0	0	0	0	0	0	8	8	8	0	
141	0	0	0	0	0	141	0	77	64	141	42	0	0	24	33	0	16	2	8	24	50	40	0	
448	0	0	0	0	0	448	0	263	185	448	104	2	0	25	39	0	21	6	14	79	120	94	0	
107	0	1	2	0	0	102	2	55	52	107	46	2	2	0	0	2	5	4	3	22	34	20	45	
77	0	0	0	0	0	77	0	30	47	77	26	0	0	0	0	0	1	2	0	12	15	13	0	
184	0	1	2	0	0	179	2	85	99	184	72	2	2	0	0	2	6	6	3	34	49	33	45	
179	0	0	0	0	0	177	2	83	96	179	56	0	0	20	0	7	6	7	0	28	41	34	42	
742	0	1	0	0	0	741	0	385	357	742	359	19	12	136	62	12	128	76	32	282	518	195	200	
0	0	0	0	0	0	0	0	0	0	0	9	0	0	9	0	0	0	0	0	0	0	0	0	
185	0	0	0	0	0	185	0	84	101	185	59	0	0	6	5	2	12	5	7	34	58	34	31	
60	0	0	0	0	0	60	0	26	34	60	28	0	0	0	0	0	0	0	0	0	0	8	0	
173	0	0	3	0	0	170	0	78	95	173	69	1	0	1	12	3	2	12	0	5	19	34	35	
15	0	0	1	0	0	14	0	5	10	15	12	0	0	0	0	0	0	0	0	7	7	7	0	
70	0	0	0	0	0	70	0	31	39	70	41	0	0	1	5	0	1	6	2	25	34	22	0	
85	0	0	1	0	0	84	0	36	49	85	53	0	0	1	5	0	1	6	2	32	41	29	0	
122	0	0	0	0	0	122	0	57	65	122	32	0	0	0	0	0	0	2	4	30	36	20	0	
157	0	0	0	0	0	157	0	62	95	157	56	2	0	0	0	0	7	3	0	35	45	37	17	
164	0	0	0	0	0	164	0	95	69	164	70	1	1	25	11	0	21	11	2	43	77	39	47	
168	0	0	0	0	0	168	0	109	59	168	25	0	0	0	2	0	0	0	0	11	11	8	0	
71	0	0	0	0	0	71	0	34	37	71	13	0	0	0	0	0	0	0	0	0	0	0	0	
403	0	0	0	0	0	403	0	238	165	403	108	1	1	25	13	0	21	11	2	54	88	47	47	
910	0	0	0	0	0	910	0	453	457	910	165	1	0	39	0	0	25	26	0	45	96	67	45	
80	0	0	0	0	0	80	0	37	43	80	23	1	0	2	0	0	0	0	0	8	8	0	0	
64	0	0	0	0	0	64	0	30	34	64	21	0	0	0	0	0	0	0	0	15	15	12	0	
144	0	0	0	0	0	144	0	67	77	144	44	1	0	2	0	0	0	0	0	23	23	12	0	
311	0	0	0	0	0	311	0	124	187	311	119	4	2	40	40	1	7	3	4	47	61	37	70	
272	0	0	0	0	0	272	0	140	132	272	39	1	0	2	20	0	5	1	5	25	36	12	25	
114	0	0	0	0	0	114	0	57	57	114	22	0	0	0	0	0	0	0	0	24	24	20	0	
386	0	0	0	0	0	386	0	197	189	386	61	1	0	2	20	0	5	1	5	49	60	32	25	

Heritage District Table I 2014 Data

Church Number	LN	Church	Pastor's First Name	Pastor's Last Name	GCFA Numbers	23	24	25	26	27	28	29.a	29.b	29.c
						Number of ongoing classes (all ages) for learning in Sunday Church School	Number of ongoing classes for learning (all ages) other than Sunday	Number of short-term classes and groups (all ages) for learning	Membership in United Methodist Men	Amount Paid for Projects UMM	Membership in United Methodist Women	Amount paid for local church and community work UMW	Membership in United Methodist Youth Fellowship	Amount paid for projects
					Conference Numbers	23	24	25	26	27	28	29.a	29.b	29.c
632	72302	Hawkins Chapel	Sidney	Collins		2	0	2	0	0	24	200	0	0
633	72303	Tabor	Sidney	Collins		3	0	2	0	0	9	241	0	0
	72300	Hawkins Chapel - Tabor Charge [2]				5	0	4	0	0	33	441	0	0
929	72321	Henderson Hispanic/Latino - NFC	Edgar	Vergara-Millan		0	0	0	0	0	0	0	0	0
635	72351	Hornes	Jason	Schweinberg		5	2	0	17	3,648	12	8,361	9	120
648	72402	Jackson	Linda	Clark		5	1	2	0	0	0	0	5	1,500
667	72403	Seaboard	Linda	Clark		1	0	1	0	0	0	0	0	0
	72400	Jackson-Seaboard Charge [2]				6	1	3	0	0	0	0	5	1,500
486	72451	Jerusalem	Carol	Taylor		2	1	1	0	0	0	0	0	0
488	72502	Leah's Chapel	Stanley	Gallagher-Smith		0	0	0	3	0	7	0	0	0
489	72503	Shiloh	Stanley	Gallagher-Smith		1	0	0	7	0	2	0	0	0
	72500	Leah's Chapel-Shiloh Charge [2]				1	0	0	10	0	9	0	0	0
637	72551	Littleton	W. Warren			1	1	0	0	0	15	51	0	0
490	72601	Louisburg	Madison	Hankal		10	4	1	27	8,710	38	7,458	16	4,650
492	72651	Macon	Betty	Willis		1	5	6	5	367	10	255	0	0
107	72701	Marrow's Chapel	Kenneth	Bowles		5	2	0	30	0	15	0	15	0
496	72752	Middleburg	Matthew	Robinson		0	0	0	0	0	1	0	0	0
105	72753	Hermon	Matthew	Robinson		0	0	0	0	0	0	0	0	0
	72750	Middleburg-Hermon Charge [2]				0	0	0	0	0	1	0	0	0
640	72802	Bethany	Suzanne	Cobb		5	2	2	0	0	0	0	3	175
641	72803	Severn	Suzanne	Cobb		1	2	2	0	0	0	0	0	200
656	72804	Woodland	Suzanne	Cobb		1	2	2	0	0	0	0	0	175
642	72805	Zion	Suzanne	Cobb		8	2	2	0	0	0	0	2	175
	72800	Milwaukee Charge [4]				15	8	8	0	0	0	0	5	725
526	72852	Mt. Carmel	Johnny	Yount		4	1	0	0	0	0	0	0	0
527	72853	Spring Valley	Johnny	Yount		2	1	1	11	250	18	368	2	0
	72850	Mt. Carmel-Spring Valley [2]				6	2	1	11	250	18	368	2	0
645	72901	Mt. Zion	Leo	Bennett		34	18	0	10	4,338	21	5,490	5	2,549
647	72951	Nashville	Ralph	Brown		16	13	7	73	5,305	0	0	76	14,878
923	72971	New Focus Community Mission (E	Shawn	Mitchell		0	1	0	0	0	0	0	0	0
498	73001	Norlina	Roderic	Mullen		8	1	2	13	250	20	1,020	5	112
499	73051	Piney Grove	Robert	Mosher		2	1	0	0	0	17	0	0	0
500	73101	Plank Chapel	Carolyn	Roy		5	2	1	14	14,553	10	340	12	1,300
653	73152	Bethlehem	David	Joyner		1	2	2	0	0	0	0	0	0
652	73153	Red Oak	David	Joyner		2	4	4	7	250	15	250	6	1,500
	73150	Red Oak Charge [2]				3	6	6	7	250	15	250	6	1,500
650	73201	Rehoboth	Daniel	Earnhardt		2	1	1	0	0	0	0	0	0
117	73251	Rehoboth	Denvil	Farley		6	4	1	13	500	0	0	2	0
680	73302	New Hope	Sue	Owens		7	0	3	28	2,270	29	1,700	0	0
659	73303	South Rosemary	Sue	Owens		1	0	2	0	0	10	475	0	0
679	73304	Weldon	Sue	Owens		0	0	0	0	0	0	0	0	0
	73300	Roanoke Charge [3]				8	0	5	28	2,270	39	2,175	0	0
658	73401	Rosemary	Robert	Redmond		11	3	4	27	19,734	80	3,988	26	4,579
115	73452	Salem	Glenn	Stallsmith		0	0	1	0	0	0	0	0	0
116	73453	Harris Chapel	Glenn	Stallsmith		1	0	1	0	0	0	0	0	0
	73450	Salem-Harris Chapel Charge [2]				1	0	2	0	0	0	0	0	0
663	73501	Sandy Cross	Carol	Dean		7	1	1	22	3,097	17	1,912	3	0
664	73552	Scotland Neck	Robert	Licht		1	1	0	25	0	25	0	3	0
655	73553	Rich Square	Robert	Licht		1	1	0	9	0	14	0	0	0
	73550	Scotland Neck-Rich Square Charge [2]				2	2	0	34	0	39	0	3	0

Heritage District Table I 2014 Data

30.a	30.b	31	32	33	34	40	41	42
Number UMVIM teams sent from local church	Number of persons sent out on UMVIM teams from this local church	Market value of church-owned land, buildings and equipment	Market value of other church-owned assets	Debts secured by church physical assets	Other debt	Number of persons served by community ministries for daycare	Number of persons served by community ministries for outreach, justice, and mercy	Number of persons engaged in mission
30.a	30.b	36	37	38	39	40	41	42
0	0	731,205	44,397	0	0	45	0	12
0	0	771,000	79,845	0	0	18	0	2
0	0	1,502,205	124,242	0	0	63	0	14
0	0	0	0	0	0	0	0	0
0	0	617,000	344,172	0	0	0	8	15
0	0	254,500	1,406	0	0	0	1,200	5
0	0	920,000	17,662	0	0	0	5	5
0	0	1,174,500	19,068	0	0	0	1,205	10
0	0	550,000	65,589	0	0	0	230	53
0	0	200,550	6,277	0	0	0	0	6
0	0	345,300	3,900	0	0	0	0	25
0	0	545,850	10,177	0	0	0	0	31
0	0	2,718,397	94,857	55,828	0	45	255	10
0	0	4,863,000	59,403	366,000	0	162	275	16
0	0	909,932	126,575	0	0	0	15	0
0	0	285,000	2,000	0	0	0	100	24
0	0	496,800	16,975	0	0	0	0	1
00	0	632,000	79,578	0	0	0	0	4
0	0	1,128,800	96,553	0	0	0	0	5
0	0	727,000	228,164	0	0	0	600	25
0	0	122,085	40,598	0	0	0	400	5
0	0	505,000	8,806	0	0	35	400	5
0	0	660,000	58,000	0	0	0	400	25
0	0	2,014,085	335,568	0	0	35	1,800	60
0	0	30,000	8,000	0	0	0	38	10
0	0	542,100	10,736	21,480	0	0	0	0
0	0	572,100	18,736	21,480	0	0	38	10
0	0	1,003,000	2,095	0	0	0	0	7
1	8	5,828,000	841,551	164,633	0	65	350	30
0	0	340,000	3,600	4,700	0	15	1,750	0
0	0	931,000	28,820	0	0	8	3	3
0	0	211,000	30,317	0	0	0	0	0
0	0	1,400,000	58,022	0	0	0	0	5
0	0	75,700	48,422	0	0	0	7	7
0	0	237,000	50,000	0	0	0	32	28
0	0	312,700	98,422	0	0	0	39	35
0	0	791,000	29,300	0	0	0	12	0
0	0	730,000	84,000	0	0	0	0	5
0	0	714,000	92,188	0	0	0	67	51
0	0	512,450	17,899	0	0	0	47	17
0	0	1,850,308	5,298	0	0	0	50	11
0	0	3,076,758	115,385	0	0	0	164	79
0	0	3,857,621	1,009,964	0	0	24	100	0
0	0	740,000	266,085	0	0	0	0	0
0	0	413,000	95,000	0	0	0	0	0
0	0	1,153,000	361,085	0	0	0	0	0
1	5	2,175,000	623,390	0	0	0	63	19
0	0	2,883,084	2,510	0	0	0	25	18
0	0	842,000	50,000	0	0	0	0	0
0	0	3,725,084	52,510	0	0	0	25	18

Heritage District Table I 2014 Data

Church Number	LN	Church	Pastor's First Name	Pastor's Last Name	Close Date	GCFA Numbers												
						Total Professing Members at beginning of 2013	Received this year on Profession of Christian Faith	Restored by affirmation	Correct previous year's reporting	Transferred in from other United Methodist Churches	Transferred in from non-United Methodist churches	Removed by Charge Conference	Withdrawn from Professing Membership	Correct previous year's reporting	Transferred out to other United Methodist Churches	Transferred out to non-United Methodist Churches	Removed by death	
						1	2.a	2.b	2.c	3	4	5.a	5.b	5.c	6	7	8	
			Conference Numbers			1	2.a	2.b	2.c	3	4	5.a	5.b	5.c	6	7	8	
669	73601	Smith	Tom	Schwartz		175	0	0	0	2	1	0	0	0	0	1	5	
673	73652	Gibson Memorial	Andrew	Hook		179	2	0	0	0	0	0	0	0	0	0	2	
674	73653	White Oak	Andrew	Hook		38	0	0	0	0	0	0	0	0	1	0	1	
	73650	Spring Hope Charge [2]				217	2	0	0	0	0	0	0	0	1	0	3	
926	73661	La Estrella Hispanic Ministries	Andrew	Hook		0	0	0	0	0	0	0	0	0	0	0	0	
672	73702	Spring	Robert	Clyde		110	0	0	0	0	0	0	0	0	0	0	1	
671	73703	Lebanon	Robert	Clyde		69	0	0	0	0	0	0	0	0	0	0	0	
	73700	Spring-Lebanon Charge [2]				179	0	0	0	0	0	0	0	0	0	0	1	
675	73751	St. James	Bobby	Tyson		597	1	0	0	3	5	0	0	0	3	0	9	
662	73801	St. Paul	Jerry	Jackson		356	6	0	0	3	0	0	4	0	8	0	3	
99	73832	St. Peters	Walter	McLeod		60	0	0	0	0	0	0	0	0	0	0	2	
98	73833	Hargrove Chapel	Walter	McLeod		21	0	2	0	0	1	0	0	0	0	0	0	
	73830	St. Peters-Hargrove Chapel Charge [2]				81	0	2	0	0	1	0	0	0	0	0	2	
128	73851	Stovall	John	Yount		189	5	0	0	0	0	0	0	0	0	0	3	
129	73901	Tabernacle	David	Pate		131	0	0	0	2	0	0	0	0	0	0	1	
524	73952	Trinity	Kellie	Gallagher-Smith		181	5	2	0	1	2	0	0	0	0	0	1	
483	73953	Gillburg	Kellie	Gallagher-Smith		84	0	0	0	1	1	0	0	0	0	0	1	
	73950	Trinity-Gillburg [2]				265	5	2	0	2	3	0	0	0	0	0	2	
676	74002	Battleboro	Patrick	Sinclair		96	0	0	0	2	5	0	0	0	0	0	0	
677	74003	Marvin	Patrick	Sinclair		67	0	0	0	0	0	0	0	0	0	0	0	
678	74004	McKendree	Patrick	Sinclair		40	0	0	0	0	0	0	0	0	0	0	0	
	74000	Trinity Parish [3]				203	0	0	0	2	5	0	0	0	0	0	0	
525	74051	Union Chapel	Joseph	Precht		233	0	0	0	2	1	0	0	0	0	0	3	
528	74101	Wake Forest	Donald	Warren		1,169	21	0	0	43	12	0	0	0	3	3	7	
892	74151	Wakefield	David	Gira		295	25	0	0	10	3	0	0	0	2	2	0	
529	74202	Providence	Amanda	Dixson		67	1	0	0	1	3	0	0	0	0	1	0	
530	74203	Shocco	Amanda	Dixson		80	0	0	0	0	0	0	0	0	0	0	1	
	74200	Warren Charge [2]				147	1	0	0	1	3	0	0	0	0	1	1	
493	74251	Warren Plains	Carol	Taylor		62	0	0	0	0	0	0	0	0	0	0	0	
531	74301	Wesley Memorial	Deborah	Phelps		160	1	0	0	4	0	0	0	0	2	0	2	
104	74351	White Memorial	Michael	Smith		36	0	0	0	0	0	0	0	0	0	0	0	
533	74401	Zebulon	Thomas	Hollis		474	5	0	0	6	4	0	0	0	2	1	8	
534	74451	Zion	Robert	Rose		265	0	1	0	0	0	0	0	0	0	0	1	
100	74501	Zoar Chapel	William	Johnston		71	1	0	0	0	0	0	0	0	0	0	1	
		Heritage District Totals				18,897	185	13	0	140	98	0	17	0	77	39	250	

Heritage District Table I 2014 Data

[illegible]

Heritage District Table I 2014 Data

Church Number	L/N	Church	Pastor's First Name	Pastor's Last Name	GCFA Numbers	23	24	25	26	27	28	29.a	29.b	29.c
						Number of ongoing classes (all ages) for learning in Sunday Church School	Number of ongoing classes for learning (all ages) other than Sunday	Number of short-term classes and groups (all ages) for learning	Membership in United Methodist Men	Amount Paid for Projects UMM	Membership in United Methodist Women	Amount paid for local church and community work UMW	Membership in United Methodist Youth Fellowship	Amount paid for projects
			Conference Numbers			23	24	25	26	27	28	29.a	29.b	29.c
669	73601	Smith	Tom	Schwartz		2	5	2	15	6,360	24	1,152	8	0
673	73652	Gibson Memorial	Andrew	Hook		4	1	0	28	3,130	40	1,040	10	437
674	73653	White Oak	Andrew	Hook		1	2	0	0	0	0	0	0	0
	73650	Spring Hope Charge [2]				5	3	0	28	3,130	40	1,040	10	437
926	73661	La Estrella Hispanic Ministries	Andrew	Hook		0	0	0	0	0	0	0	0	0
672	73702	Spring	Robert	Clyde		1	0	0	4	1,021	0	1,678	0	0
671	73703	Lebanon	Robert	Clyde		2	0	0	7	1,021	5	130	0	0
	73700	Spring-Lebanon Charge [2]				3	0	0	11	2,042	5	1,808	0	0
675	73751	St. James	Bobby	Tyson		5	0	2	10	500	12	2,000	10	0
662	73801	St. Paul	Jerry	Jackson		2	2	0	10	0	0	1,632	2	2,701
99	73832	St. Peters	Walter	McLeod		3	6	2	6	0	15	0	0	0
98	73833	Hargrove Chapel	Walter	McLeod		6	5	0	4	0	0	0	0	0
	73830	St. Peters-Hargrove Chapel Charge [2]				9	11	2	10	0	15	0	0	0
128	73851	Stovall	John	Yount		5	1	1	0	0	0	0	0	0
129	73901	Tabernacle	David	Pate		2	3	2	8	0	39	1,893	0	0
524	73952	Trinity	Kellie	Gallagher-Smith		3	3	1	20	450	17	4,606	16	4,000
483	73953	Gillburg	Kellie	Gallagher-Smith		1	1	1	0	0	12	1,060	0	0
	73950	Trinity-Gillburg [2]				4	4	2	20	450	29	5,666	16	4,000
676	74002	Battleboro	Patrick	Sinclair		2	2	1	0	0	10	0	0	0
677	74003	Marvin	Patrick	Sinclair		1	2	0	0	0	0	0	0	0
678	74004	McKendree	Patrick	Sinclair		0	1	0	0	0	0	0	0	0
	74000	Trinity Parish [3]				3	5	1	0	0	10	0	0	0
525	74051	Union Chapel	Joseph	Precht		4	2	1	13	0	25	0	7	0
528	74101	Wake Forest	Donald	Warren		14	5	14	50	5,200	25	1,250	91	11,500
892	74151	Wakefield	David	Gira		2	4	1	40	0	25	0	37	0
529	74202	Providence	Amanda	Dixson		0	0	9	0	0	0	0	0	0
530	74203	Shocco	Amanda	Dixson		1	1	1	0	0	8	775	0	0
	74200	Warren Charge [2]				1	1	10	0	0	8	775	0	0
493	74251	Warren Plains	Carol	Taylor		1	1	0	0	0	0	0	0	0
531	74301	Wesley Memorial	Deborah	Phelps		2	0	1	0	0	20	1,141	0	0
104	74351	White Memorial	Michael	Smith		1	1	0	0	0	0	0	0	0
533	74401	Zebulon	Thomas	Hollis		6	2	2	19	4,000	41	6,000	28	3,200
534	74451	Zion	Robert	Rose		4	2	0	0	0	0	0	6	0
100	74501	Zoar Chapel	William	Johnston		0	0	0	0	0	0	0	0	0
		Heritage District Totals				349	202	179	763	233,170	1,150	96,308	638	85,051

Heritage District Table I 2014 Data

30.a	30.b	31	32	33	34	40	41	42
Number UMWIM teams sent from local church	Number of persons sent out on UMWIM teams from this local church	Market value of church-owned land, buildings and equipment	Market value of other church-owned assets	Debts secured by church physical assets	Other debt	Number of persons served by community ministries for daycare	Number of persons served by community ministries for outreach, justice, and mercy	Number of persons engaged in mission
30.a	30.b	36	37	38	39	40	41	42
0	0	1,868,000	485,146	0	0	0	46	3
0	0	1,314,000	81,006	0	0	0	0	6
1	1	202,900	131,972	0	0	0	0	5
1	1	1,516,900	212,978	0	0	0	0	11
0	0	0	0	0	0	0	0	0
0	0	769,500	37,686	0	0	0	0	0
0	0	420,000	9,239	0	0	0	0	0
0	0	1,189,500	46,925	0	0	0	0	0
0	0	6,000,000	650,000	0	0	0	0	0
1	3	2,925,509	21,525	112,818	0	0	4	4
0	0	879,000	5,700	0	11,000	0	0	0
0	0	255,000	4,500	0	0	0	125	15
0	0	1,134,000	10,200	0	11,000	0	125	15
0	0	1,200,000	18,000	0	0	0	0	0
0	0	1,145,000	85,989	0	0	0	215	0
0	0	4,165,000	413,200	0	0	0	50	35
0	0	1,145,000	42,626	0	0	0	12	15
0	0	5,310,000	455,826	0	0	0	62	50
0	0	678,130	23,000	0	0	0	0	0
0	0	643,642	1,000	0	0	0	0	0
0	0	144,000	11,038	0	0	0	0	0
0	0	1,465,772	35,038	0	0	0	0	0
0	0	740,000	150	0	5,000	0	0	0
2	41	6,516,000	396,551	2,300,000	0	57	50	370
0	0	2,250,000	358,222	1,484,405	0	0	30	120
0	0	350,000	143,594	0	0	0	0	0
1	10	377,000	15,724	0	0	0	0	10
1	10	727,000	159,318	0	0	0	0	10
0	1	27,600	8,139	0	0	0	125	22
0	0	1,216,022	226,422	0	0	0	110	10
0	0	452,000	87,000	0	0	0	0	0
0	0	2,369,000	33,054	54,000	0	49	960	154
0	0	1,656,000	128,621	0	0	0	43	15
0	0	293,000	20,000	926	0	0	36	2
14	123	129,343,928	13,055,065	5,040,740	33,000	662	23,432	2,157

Heritage District Table II 2014 Data

Church Number	LN	Church	Pastor's First Name	Pastor's Last Name	GCFA Numbers	35.a	35.b	37	38	39	40	42
						Total amount APPORTIONED to the local church for all causes paid to the AC Treasurer	Total amount PAID by the local church for all apportioned causes to the AC Treasurer	Total amount for General Advance Specials remitted to the AC Treasurer	Total amount for World Service Specials remitted to the AC Treasurer	Total amount for Annual Conference Advance specials remitted to the AC Treasurer	Total amount for the Youth Service fund remitted to the AC Treasurer	IMPACT10 (Ten Dollar Club)
					Conference Numbers	35.a	35.b	37	38	39	40	42
917	70000	Heritage District	Randall	Innes		0	0	220	0	1,448	0	0
67	71001	Banks	Gina	Miller		12,360	12,360	525	0	674	0	150
464	71052	Bethlehem	Celeste	Handy		4,576	4,576	3	0	0	0	0
465	71053	Shady Grove	Celeste	Handy		5,115	5,119	3	0	45	0	0
	71050	Bethlehem-Shady Grove Charge [2]				9,691	9,695	5	0	45	0	0
466	71102	Bunn	David	Bundy		10,503	5,252	0	0	0	0	0
467	71103	Hill King	David	Bundy		10,404	10,404	0	0	0	0	0
	71100	Bunn-Hill King Charge [2]				20,907	15,656	0	0	0	0	0
613	71152	Calvary	Stanley	Lewis		12,669	12,676	825	0	375	0	0
614	71153	Corinth	Stanley	Lewis		3,376	3,376	20	0	5	0	0
615	71154	Weaver's Chapel	Stanley	Lewis		8,134	8,134	275	0	25	0	0
	71150	Calvary Charge [3]				24,179	24,186	1,120	0	405	0	0
102	71201	City Road	Edgar	Vergara-Millan		10,213	10,213	10	0	176	0	0
494	71251	Cokesbury	Julia	Alliger		21,467	21,467	0	0	400	0	50
665	71302	Concord	Helen	Burtchell		2,056	2,056	0	0	50	0	50
668	71303	Sharon	Helen	Burtchell		1,052	1,052	0	0	0	0	0
	71300	Concord-Sharon Charge [2]				3,108	3,108	0	0	50	0	50
651	71352	Conetoe	Jennifer	Whitt		3,377	3,377	0	0	0	0	0
353	71353	Hobgood	Jennifer	Whitt		3,691	3,103	0	0	0	0	0
	71350	Conetoe-Hobgood Charge [2]				7,068	6,480	0	0	0	0	0
616	71402	Conway	Robert	Hill		12,272	12,272	0	0	0	0	30
666	71403	Pleasant Grove	Robert	Hill		6,146	6,146	0	0	0	0	0
	71400	Conway Charge [2]				18,418	18,418	0	0	0	0	30
73	71451	Creedmoor	Jared	Hanson		33,852	33,852	20	0	1,240	0	0
476	71502	Ebenezer	Michael	Edwards		1,175	1,175	0	0	0	0	0
477	71503	Wesley Chapel	Michael	Edwards		1,922	1,922	0	0	0	0	0
	71500	Ebenezer-Wesley Chapel Charge [2]				3,097	3,097	0	0	0	0	0
618	71552	Pinetops	David	Hutchins		16,683	16,683	522	0	0	0	0
619	71553	Temperance Hall	David	Hutchins		12,260	12,260	305	0	456	0	0
	71550	Edgecombe Parish [2]				28,943	28,943	827	0	456	0	0
620	71602	Enfield	Stephen	Bradley		9,007	9,007	432	0	441	0	0
621	71603	Eden	Stephen	Bradley		1,586	1,586	0	0	0	0	0
622	71604	Whitakers	Stephen	Bradley		3,774	3,774	0	0	70	0	0
	71600	Enfield-Eden-Whitakers Charge [3]				14,367	14,367	432	0	511	0	0
660	71701	Englewood	John	Dutton		76,006	14,500	5,119	0	2,359	0	130
103	71751	First - Henderson	Terry	Huffines		74,889	74,889	400	0	3,061	0	110
657	71801	First - Roanoke Rapids	Cory	Oliver		54,231	54,231	771	0	710	0	50
661	71851	First - Rocky Mount	James	Bell		147,244	147,244	3,902	0	3,425	0	850
478	71901	Flat Rock	Cathy	Hoyle		27,705	27,705	720	0	1,110	0	20
479	71951	Franklinton	Helen	Champion		9,495	9,495	0	0	130	0	0
625	72002	Oak Grove	Richard	Russell		765	765	0	0	0	0	0
626	72003	Pleasant Hill	Richard	Russell		688	688	0	0	0	0	0
624	72004	Shiloh	Richard	Russell		4,984	4,984	30	0	300	0	100
	72000	Gaston Charge [3]				6,437	6,437	30	0	300	0	100
96	72102	Bethel	Kathryn	Johnson		6,286	1,571	0	0	0	0	0
97	72103	Gray Rock	Kathryn	Johnson		13,249	13,249	55	0	0	0	0
	72100	Granville Circuit [2]				19,535	14,820	55	0	0	0	0
627	72202	Halifax	Steven	Formo		11,480	11,480	134	0	1,598	0	0
628	72203	Ebenezer	Steven	Formo		7,281	5,921	0	0	0	0	0
	72200	Halifax Charge [2]				18,761	17,401	134	0	1,598	0	0
630	72252	Hart	Michael	Edmondson		958	958	0	0	0	0	0
631	72253	Speight's Chapel	Michael	Edmondson		1,762	1,762	75	0	0	0	0
	72250	Hart-Speight's Chapel [2]				2,720	2,720	75	0	0	0	0
632	72302	Hawkins Chapel	Sidney	Collins		10,151	10,151	527	0	347	0	0
633	72303	Tabor	Sidney	Collins		9,478	9,478	223	0	563	0	0
	72300	Hawkins Chapel - Tabor Charge [2]				19,629	19,629	750	0	910	0	0
929	72321	Henderson Hispanic/Latino - NFC	Edgar	Vergara-Millan		0	0	0	0	0	0	0
635	72351	Hornes	Jason	Schweinberg		17,966	17,966	0	0	20	0	0

Heritage District Table II 2014 Data

45.a	45.b	45.c	45.d	45.e	45.f	45	44		48	49	53			50			51
Human Relations Sunday	One Great Hour of Sharing Sunday	Peace with Justice Sunday	Native American Ministries Sunday	World Communion Sunday	UM Student Day	General Special Sunday Offerings remitted to the Annual Conference Treasurer	Total amount given to non-United Methodist benevolent and charitable causes	Amounts sent to the General Board of Pensions for Clergy	Total amount paid in base compensation to the pastor	Total amount paid in base compensation to all associate pastors assigned by the bishop	Total amount paid in salary and benefits for Deacons	Utilities for paid for Pastor	Utilities paid for Associate Pastor	Total amount paid to/for pastor and associates for utilities and/or related allowances	Travel paid to Pastor	Travel paid to Associate Pastor	Total amount paid to pastor and associate(s) for accountable reimbursements (Travel)
45.a	45.b	45.c	45.d	45.e	45.f	45	51	58	64	65.a	65.b	66.a	66.b	66	67.a	67.b	67
0	0	0	0	0	0	0	0	0	0	0	0	0	0	0	0	0	0
0	223	0	0	0	0	223	2,272	4,004	27,151	0	0	5,460	0	5,460	1,508	0	1,508
0	0	0	0	0	0	0	0	2,275	13,576	0	0	3,034	0	3,034	761	0	761
0	0	0	0	0	0	0	9,571	2,275	13,576	0	0	3,034	0	3,034	761	0	761
0	0	0	0	0	0	0	9,571	4,550	27,152	0	0	6,068	0	6,068	1,522	0	1,522
0	0	0	0	0	0	0	0	3,751	21,745	0	0	2,165	0	2,165	2,000	0	2,000
0	0	0	0	0	0	0	0	3,751	21,745	0	0	2,165	0	2,165	2,000	0	2,000
0	0	0	0	0	0	0	0	7,502	43,490	0	0	4,330	0	4,330	4,000	0	4,000
0	10	0	0	5	0	15	3,598	4,874	28,252	0	0	1,607	0	1,607	3,118	0	3,118
0	25	0	0	0	0	25	297	1,072	6,397	0	0	360	0	360	760	0	760
0	25	0	0	0	0	25	600	3,218	18,657	0	0	1,050	0	1,050	2,074	0	2,074
0	60	0	0	5	0	65	4,495	9,164	53,306	0	0	3,017	0	3,017	5,952	0	5,952
0	0	0	0	0	0	0	200	0	24,519	0	0	4,986	0	4,986	537	0	537
0	590	0	0	0	0	590	16,122	8,045	46,639	0	0	4,015	0	4,015	4,080	0	4,080
0	0	0	0	0	0	0	1,500	0	6,000	0	0	0	0	0	1,800	0	1,800
0	0	0	0	0	0	0	150	0	3,000	0	0	0	0	0	0	0	0
0	0	0	0	0	0	0	1,650	0	9,000	0	0	0	0	0	1,800	0	1,800
0	0	0	0	0	0	0	0	0	11,104	0	0	1,500	0	1,500	2,750	0	2,750
0	0	0	0	0	0	0	125	0	17,000	0	0	5,800	0	5,800	3,240	0	3,240
0	0	0	0	0	0	0	125	0	28,104	0	0	7,300	0	7,300	5,990	0	5,990
0	0	0	0	0	0	0	3,800	5,223	27,134	0	0	4,900	0	4,900	4,000	0	4,000
0	0	0	0	0	0	0	4,800	2,448	14,611	0	0	2,349	0	2,349	2,400	0	2,400
0	0	0	0	0	0	0	8,600	7,671	41,745	0	0	7,249	0	7,249	6,400	0	6,400
30	35	72	81	83	67	368	6,925	13,937	52,599	0	0	8,071	0	8,071	2,883	0	2,883
0	0	0	0	0	0	0	0	0	6,000	0	0	0	0	0	0	0	0
0	0	0	0	0	0	0	0	0	9,000	0	0	0	0	0	0	0	0
0	0	0	0	0	0	0	0	0	15,000	0	0	0	0	0	0	0	0
0	135	73	81	38	22	349	2,157	3,691	26,750	0	0	3,000	0	3,000	2,520	0	2,520
66	36	22	0	50	57	231	2,015	3,692	26,750	0	0	3,000	0	3,000	2,520	0	2,520
66	171	95	81	88	79	580	4,172	7,383	53,500	0	0	6,000	0	6,000	5,040	0	5,040
0	0	0	0	0	0	0	0	0	21,286	0	0	0	0	0	2,640	0	2,640
0	0	0	0	0	0	0	0	0	3,531	0	0	0	0	0	440	0	440
0	0	0	0	0	0	0	0	0	7,532	0	0	0	0	0	957	0	957
0	0	0	0	0	0	0	0	0	32,349	0	0	0	0	0	4,037	0	4,037
117	140	30	60	37	70	454	55,499	10,661	61,800	0	0	5,145	0	5,145	5,636	0	5,636
30	93	0	50	25	102	300	21,638	12,267	67,100	0	0	6,228	0	6,228	8,283	0	8,283
45	286	45	50	45	0	471	50,121	10,005	58,000	0	0	7,873	0	7,873	2,374	0	2,374
72	339	0	36	90	52	589	123,572	22,095	87,000	41,770	0	4,605	3,356	7,961	2,180	928	3,108
0	100	0	0	100	100	300	8,893	15,803	47,436	0	0	3,334	0	3,334	6,881	0	6,881
0	0	0	0	0	0	0	0	1,755	19,946	0	0	0	0	0	1,639	0	1,639
0	0	0	0	0	0	0	0	308	2,089	0	0	445	0	445	230	0	230
0	0	0	0	0	0	0	0	308	2,089	0	0	445	0	445	230	0	230
0	0	0	0	0	0	200	8,448	2,464	16,708	0	0	3,561	0	3,561	1,844	0	1,844
0	0	0	200	0	0	200	8,448	3,080	20,886	0	0	4,451	0	4,451	2,304	0	2,304
0	0	0	0	0	0	0	0	5,048	13,602	0	0	1,920	0	1,920	1,600	0	1,600
0	0	0	0	0	0	0	500	3,702	22,974	0	0	3,040	0	3,040	2,174	0	2,174
0	0	0	0	0	0	0	500	8,750	36,576	0	0	4,960	0	4,960	3,774	0	3,774
0	0	0	0	0	0	0	1,376	4,629	26,832	0	0	3,223	0	3,223	3,783	0	3,783
0	0	0	0	0	0	0	1,949	3,352	19,430	0	0	2,335	0	2,335	2,751	0	2,751
0	0	0	0	0	0	0	3,325	7,981	46,262	0	0	5,558	0	5,558	6,534	0	6,534
0	0	0	0	0	0	0	0	0	7,500	0	0	0	0	0	0	0	0
0	10	10	0	10	10	40	1,910	0	4,000	0	0	0	0	0	0	0	0
0	10	10	0	10	10	40	1,910	0	11,500	0	0	0	0	0	0	0	0
0	0	0	0	0	0	0	2,505	3,603	20,885	0	0	2,816	0	2,816	1,500	0	1,500
0	0	0	0	0	0	0	202	3,603	20,885	0	0	2,816	0	2,816	1,500	0	1,500
0	0	0	0	0	0	0	2,707	7,206	41,770	0	0	5,632	0	5,632	3,000	0	3,000
0	0	0	0	0	0	0	0	0	0	0	0	0	0	0	0	0	0
0	0	0	0	0	0	0	6,487	5,764	41,770	0	0	6,908	0	6,908	627	0	627

Heritage District Table II 2014 Data

Church Number	LN	Church	Pastor's First Name	Pastor's Last Name	GCFA Numbers		52		54		55	
					68.a	68.b	68	68.c	68.d	69	70	
				Conference Numbers								
917	70000	Heritage District	Randall	Innes	0	0	0	0	0	0	0	
67	71001	Banks	Gina	Miller	0	0	0	7,981	516	0	0	
464	71052	Bethlehem	Celeste	Handy	0	0	0	1,699	56	0	0	
465	71053	Shady Grove	Celeste	Handy	0	0	0	1,699	0	0	0	
	71050	Bethlehem-Shady Grove Charge [2]			0	0	0	3,398	56	0	0	
466	71102	Bunn	David	Bundy	250	0	250	5,340	87	0	0	
467	71103	Hill King	David	Bundy	250	0	250	5,340	87	0	0	
	71100	Bunn-Hill King Charge [2]			500	0	500	10,680	174	0	0	
613	71152	Calvary	Stanley	Lewis	0	0	0	4,980	81	0	0	
614	71153	Corinth	Stanley	Lewis	0	0	0	1,441	27	0	1,627	
615	71154	Weaver's Chapel	Stanley	Lewis	25	0	25	4,203	79	0	2,297	
	71150	Calvary Charge [3]			25	0	25	10,624	187	0	3,924	
102	71201	City Road	Edgar	Vergara-Millan	0	0	0	0	0	0	2,040	
494	71251	Cokesbury	Julia	Alliger	300	0	300	12,008	225	0	0	
665	71302	Concord	Helen	Burtchell	0	0	0	0	0	0	0	
668	71303	Sharon	Helen	Burtchell	0	0	0	0	0	0	0	
	71300	Concord-Sharon Charge [2]			0	0	0	0	0	0	0	
651	71352	Conetoe	Jennifer	Whitt	2,750	0	2,750	0	0	0	0	
353	71353	Hobgood	Jennifer	Whitt	0	0	0	0	0	0	0	
	71350	Conetoe-Hobgood Charge [2]			2,750	0	2,750	0	0	0	0	
616	71402	Conway	Robert	Hill	0	0	0	7,160	146	0	4,500	
666	71403	Pleasant Grove	Robert	Hill	0	0	0	3,856	79	0	0	
	71400	Conway Charge [2]			0	0	0	11,016	225	0	4,500	
73	71451	Creedmoor	Jared	Hanson	0	0	0	12,008	225	0	43,485	
476	71502	Ebenezer	Michael	Edwards	0	0	0	0	0	0	0	
477	71503	Wesley Chapel	Michael	Edwards	0	0	0	0	0	0	0	
	71500	Ebenezer-Wesley Chapel Charge [2]			0	0	0	0	0	0	0	
618	71552	Pinetops	David	Hutchins	500	0	500	5,508	113	0	14,700	
619	71553	Temperance Hall	David	Hutchins	500	0	500	5,508	113	0	3,079	
	71550	Edgecombe Parish [2]			1,000	0	1,000	11,016	226	0	17,779	
620	71602	Enfield	Stephen	Bradley	0	0	0	0	0	0	8,145	
621	71603	Eden	Stephen	Bradley	0	0	0	0	0	0	0	
622	71604	Whitakers	Stephen	Bradley	0	0	0	0	0	0	0	
	71600	Enfield-Eden-Whitakers Charge [3]			0	0	0	0	0	0	8,145	
660	71701	Englewood	John	Dutton	0	0	0	12,008	225	0	122,335	
103	71751	First - Henderson	Terry	Huffines	187	0	187	12,008	225	0	154,915	
657	71801	First - Roanoke Rapids	Cory	Oliver	1,324	0	1,324	12,008	225	0	77,868	
661	71851	First - Rocky Mount	James	Bell	1,602	297	1,899	24,016	450	0	218,250	
478	71901	Flat Rock	Cathv	Hoyle	0	0	0	1,572	244	0	21,711	
479	71951	Franklinton	Helen	Champion	265	0	265	0	0	0	11,375	
625	72002	Oak Grove	Richard	Russell	0	0	0	0	0	0	550	
626	72003	Pleasant Hill	Richard	Russell	0	0	0	0	0	0	0	
624	72004	Shiloh	Richard	Russell	0	0	0	0	0	0	0	
	72000	Gaston Charge [3]			0	0	0	0	0	0	550	
96	72102	Bethel	Kathryn	Johnson	0	0	0	3,292	90	0	0	
97	72103	Gray Rock	Kathryn	Johnson	0	0	0	6,493	126	0	3,200	
	72100	Granville Circuit [2]			0	0	0	9,785	216	0	3,200	
627	72202	Halifax	Steven	Formo	1,200	0	1,200	2,562	130	0	5,560	
628	72203	Ebenezer	Steven	Formo	200	0	200	2,562	100	0	840	
	72200	Halifax Charge [2]			1,400	0	1,400	5,124	230	0	6,400	
630	72252	Hart	Michael	Edmondson	100	0	100	0	0	0	0	
631	72253	Speight's Chapel	Michael	Edmondson	450	0	450	0	0	0	0	
	72250	Hart-Speight's Chapel [2]			550	0	550	0	0	0	0	
632	72302	Hawkins Chapel	Sidnev	Collins	0	0	0	6,004	113	0	0	
633	72303	Tabor	Sidnev	Collins	0	0	0	6,004	113	0	0	
	72300	Hawkins Chapel - Tabor Charge [2]			0	0	0	12,008	226	0	0	
929	72321	Henderson Hispanic/Latino - NFC	Edgar	Vergara-Millan	0	0	0	0	0	0	0	
635	72351	Hornes	Jason	Schweinberg	0	0	0	12,008	225	0	4,418	

Heritage District Table II 2014 Data

56			57	58			59	60
Total amount spent for local church program expenses	Total paid for Local Church Property Insurance	Total paid for current operating expenses	Total amount spent for other local church operating expenses & property insurance	Total amount paid for principal and interest on indebtedness, loans, mortgages, etc.	Paid on buildings and improvements	Paid for Pastor or Associate Pastor's Housing Allowance	Total amount paid on capital expenditures for building, improvements, and major equipment purchases	TOTAL AMOUNT PAID BY THE LOCAL CHURCH ON ALL EXPENDITURES
71	72.a	72.b	72	73	74.a	74.b	74	75
0	0	0		0	0	0	0	1,668
7,807	2,860	5,627	8,487	0	0	0	0	102,398
324	2,142	5,651	7,793	0	0	0	0	44,741
218	2,980	6,475	9,455	0	4,607	0	4,607	61,546
542	5,122	12,126	17,248	0	4,607	0	4,607	106,286
2,514	2,982	9,160	12,142	3,818	2,000	0	2,000	76,147
5,434	2,417	9,501	11,918	0	0	0	0	78,078
7,948	5,399	18,661	24,060	3,818	2,000	0	2,000	154,225
1,314	2,273	16,084	18,357	0	0	0	0	95,955
969	512	3,472	3,984	0	6,125	0	6,125	30,581
175	4,608	11,607	16,215	0	0	0	0	67,311
2,458	7,393	31,163	38,556	0	6,125	0	6,125	193,847
3,879	4,542	12,945	17,487	0	5,684	0	5,684	89,916
7,513	6,316	17,590	23,906	0	7,435	0	7,435	182,592
0	1,202	2,909	4,111	0	0	0	0	17,623
291	681	1,513	2,194	0	0	0	0	7,739
291	1,883	4,422	6,305	0	0	0	0	25,362
873	1,643	6,112	7,755	0	0	0	0	39,236
1,771	2,178	4,273	6,451	0	3,335	0	3,335	56,116
2,644	3,821	10,385	14,206	0	3,335	0	3,335	95,352
5,500	2,350	35,800	38,150	0	0	0	0	134,887
3,500	2,750	12,350	15,100	0	0	0	0	66,133
9,000	5,100	48,150	53,250	0	0	0	0	201,020
9,972	5,581	33,166	38,747	0	9,732	0	9,732	284,058
557	1,643	6,670	8,313	0	0	0	0	17,220
587	965	7,305	8,270	0	0	0	0	21,701
1,144	2,608	13,975	16,583	0	0	0	0	38,921
1,191	5,149	19,031	24,180	0	107,696	0	107,696	232,743
3,016	2,491	9,512	12,003	0	0	0	0	94,208
4,207	7,640	28,543	36,183	0	107,696	0	107,696	326,951
1,800	3,300	6,200	9,500	0	0	0	0	62,258
750	600	2,200	2,800	0	0	0	0	10,693
3,500	2,498	7,000	9,498	0	0	0	0	29,105
6,050	6,398	15,400	21,798	0	0	0	0	102,056
12,603	13,563	119,622	133,185	0	80,598	0	80,598	608,553
6,345	13,784	49,130	62,914	5,409	23,875	0	23,875	547,686
9,077	10,022	69,417	79,439	0	45,848	0	45,848	481,696
51,365	24,543	184,243	208,786	16,953	115,436	9,600	125,036	1,253,336
5,019	3,467	27,724	31,191	0	36,000	0	36,000	242,312
3,884	6,882	15,730	22,612	0	14,154	0	14,154	95,015
200	601	3,282	3,883	0	1,148	0	1,148	11,273
0	965	533	1,498	0	2,975	0	2,975	9,811
8,322	1,799	9,636	11,435	11,393	250	0	250	82,145
8,522	3,365	13,451	16,816	11,393	4,373	0	4,373	103,229
2,236	1,475	6,400	7,875	0	0	0	0	47,360
14,570	3,664	15,021	18,685	0	0	0	0	108,097
16,806	5,139	21,421	26,560	0	0	0	0	155,457
4,961	4,511	13,259	17,770	0	1,402	0	1,402	105,766
466	868	4,503	5,371	0	1,224	0	1,224	58,652
5,427	5,379	17,762	23,141	0	2,626	0	2,626	164,418
803	441	3,427	3,868	0	0	0	0	14,287
524	620	5,611	6,231	0	5,648	0	5,648	22,852
1,327	1,061	9,038	10,099	0	5,648	0	5,648	37,139
1,126	2,682	11,775	14,457	0	0	0	0	79,817
1,205	2,526	11,337	13,863	0	0	0	0	75,565
2,331	5,208	23,112	28,320	0	0	0	0	155,382
0	0	0	0	0	0	0	0	0
2,467	2,032	6,605	8,637	0	0	0	0	139,079

Heritage District Table II 2014 Data

Church Number	LN	Church	Pastor's First Name	Pastor's Last Name	GCFA Numbers	35.a	35.b	37	38	39	40	42
						Total amount APPORTIONED to the local church for all causes paid to the AC Treasurer	Total amount PAID by the local church for all apportioned causes to the AC Treasurer	Total amount for General Advance Specials remitted to the AC Treasurer	Total amount for World Service Specials remitted to the AC Treasurer	Total amount for Annual Conference Advance specials remitted to the AC Treasurer	Total amount for the Youth Service fund remitted to the AC Treasurer	IMPACT10 (Ten Dollar Club)
					Conference Numbers	35.a	35.b	37	38	39	40	42
648	72402	Jackson	Linda	Clark		14,736	14,736	0	0	0	0	50
667	72403	Seaboard	Linda	Clark		2,724	2,000	0	0	0	0	0
	72400	Jackson-Seaboard Charge [2]				17,460	16,736	0	0	0	0	50
486	72451	Jerusalem	Carol	Taylor		10,127	10,127	80	0	0	0	0
488	72502	Leah's Chapel	Stanley	Gallagher-Smith		3,762	0	0	0	0	0	0
489	72503	Shiloh	Stanley	Gallagher-Smith		4,826	4,826	0	0	0	0	0
	72500	Leah's Chapel-Shiloh Charge [2]				8,588	4,826	0	0	0	0	0
637	72551	Littleton	W.	Warren		23,564	4,556	75	0	1,135	0	210
490	72601	Louisburg	Madison	Hankal		56,410	35,843	60	0	12,829	0	100
492	72651	Macon	Betty	Willis		5,199	5,199	60	0	40	0	0
107	72701	Marrow's Chapel	Kenneth	Bowles		11,297	11,297	0	0	0	0	0
496	72752	Middleburg	Matthew	Robinson		5,598	5,598	0	0	0	0	0
105	72753	Hermon	Matthew	Robinson		5,374	5,374	0	0	0	0	0
	72750	Middleburg-Hermon Charge [2]				10,972	10,972	0	0	0	0	0
640	72802	Bethany	Suzanne	Cobb		7,962	7,962	96	0	204	30	100
641	72803	Severn	Suzanne	Cobb		1,631	1,633	100	0	250	50	0
656	72804	Woodland	Suzanne	Cobb		2,103	2,103	50	0	75	25	0
642	72805	Zion	Suzanne	Cobb		8,070	8,070	50	0	75	0	0
	72800	Milwaukee Charge [4]				19,766	19,768	296	0	604	105	100
526	72852	Mt. Carmel	Johnny	Yount		2,713	2,713	0	0	0	0	0
527	72853	Spring Valley	Johnny	Yount		8,671	8,671	0	0	115	0	0
	72850	Mt. Carmel-Spring Valley [2]				11,384	11,384	0	0	115	0	0
645	72901	Mt. Zion	Leo	Bennett		12,902	6,450	0	0	774	0	50
647	72951	Nashville	Ralph	Brown		71,051	71,051	700	0	420	0	240
923	72971	New Focus Community Mission (Enfield)	Shawn	Mitchell		0	0	0	0	0	0	0
498	73001	Norlina	Roderic	Mullen		18,400	18,400	0	0	505	0	20
499	73051	Piney Grove	Robert	Mosher		3,030	3,030	0	0	0	0	0
500	73101	Plank Chapel	Carolyn	Roy		15,710	15,710	945	0	80	112	80
653	73152	Bethlehem	David	Joyner		2,330	2,330	0	0	0	0	0
652	73153	Red Oak	David	Joyner		3,395	3,395	0	0	20	0	0
	73150	Red Oak Charge [2]				5,725	5,725	0	0	20	0	0
650	73201	Rehoboth	Daniel	Earnhardt		8,748	8,748	0	0	0	0	0
117	73251	Rehoboth	Dennis	Farley		13,637	13,637	756	0	390	0	0
680	73302	New Hope	Sue	Owens		9,108	9,108	1,176	0	275	0	0
659	73303	South Rosemary	Sue	Owens		6,261	6,261	108	0	109	0	50
679	73304	Weldon	Sue	Owens		6,447	6,447	176	0	31	0	0
	73300	Roanoke Charge [3]				21,816	21,816	1,460	0	415	0	50
658	73401	Rosemary	Robert	Redmond		53,509	53,509	237	0	1,166	0	300
115	73452	Salem	Glenn	Stallsmith		7,568	7,568	0	0	0	0	0
116	73453	Harris Chapel	Glenn	Stallsmith		4,720	4,720	0	0	0	0	0
	73450	Salem-Harris Chapel Charge [2]				12,288	12,288	0	0	0	0	0
663	73501	Sandy Cross	Carol	Dean		23,125	23,125	0	0	50	0	60
664	73552	Scotland Neck	Robert	Licht		19,601	19,601	1,730	0	50	0	150
655	73553	Rich Square	Robert	Licht		7,773	7,773	0	0	0	0	0
	73550	Scotland Neck-Rich Square Charge [2]				27,374	27,374	1,730	0	50	0	150
669	73601	Smith	Tom	Schwartz		17,225	17,225	2,359	0	740	0	0
673	73652	Gibson Memorial	Andrew	Hook		14,608	14,608	0	0	615	0	0
674	73653	White Oak	Andrew	Hook		7,215	7,215	0	0	0	0	0
	73650	Spring Hope Charge [2]				21,823	21,823	0	0	615	0	0
926	73661	La Estrella Hispanic Ministries	Andrew	Hook		0	0	0	0	0	0	0
672	73702	Spring	Robert	Clyde		4,568	4,568	0	0	120	0	100
671	73703	Lebanon	Robert	Clyde		5,374	5,374	410	0	0	0	0
	73700	Spring-Lebanon Charge [2]				9,942	9,942	410	0	120	0	100

Heritage District Table II 2014 Data

45.a	45.b	45.c	45.d	45.e	45.f	45	44		48	49	53			50			51
Human Relations Sunday	One Great Hour of Sharing Sunday	Peace with Justice Sunday	Native American Ministries Sunday	World Communion Sunday	UM Student Day	General Special Sunday Offerings remitted to the Annual Conference Treasurer	Total amount given to non-United Methodist benevolent and charitable causes	Amounts sent to the General Board of Pensions for Clergy	Total amount paid in base compensation to the pastor	Total amount paid in base compensation to all associate pastors assigned by the bishop	Total amount paid in salary and benefits for Deacons	Utilities for paid for Pastor	Utilities paid for Associate Pastor	Total amount paid to/for pastor and associates for utilities and/or related allowances	Travel paid to Pastor	Travel paid to Associate Pastor	Total amount paid to pastor and associate(s) for accountable reimbursements (Travel)
45.a	45.b	45.c	45.d	45.e	45.f	45	51	58	64	65.a	65.b	66.a	66.b	66	67.a	67.b	67
0	0	0	0	0	0	0	14,787	4,665	27,000	0	0	5,551	0	5,551	855	0	855
0	0	0	0	0	0	0	300	868	4,889	0	0	1,200	0	1,200	1,200	0	1,200
0	0	0	0	0	0	0	15,087	5,533	31,889	0	0	6,751	0	6,751	2,055	0	2,055
0	0	0	0	0	0	0	0	2,002	27,151	0	0	4,000	0	4,000	665	0	665
0	0	0	0	0	0	0	200	2,013	13,144	0	0	0	0	0	0	0	0
0	0	0	0	0	0	0	6,600	2,755	19,200	0	0	0	0	0	0	0	0
0	0	0	0	0	0	0	6,800	4,768	32,344	0	0	0	0	0	0	0	0
10	150	30	25	17	20	252	11,875	8,270	47,940	0	0	3,770	0	3,770	5,500	0	5,500
50	450	0	25	0	0	525	35,514	12,144	61,062	0	0	2,880	0	2,880	3,758	0	3,758
0	40	0	0	0	0	40	1,638	1,206	10,200	0	0	0	0	0	3,425	0	3,425
0	0	0	0	0	0	0	875	5,052	39,951	0	0	2,700	0	2,700	2,667	0	2,667
0	0	0	0	0	0	0	30	1,018	13,575	0	0	2,753	0	2,753	0	0	0
0	0	0	0	0	0	0	0	1,765	13,575	0	0	2,753	0	2,753	0	0	0
0	0	0	0	0	0	0	30	2,783	27,150	0	0	5,506	0	5,506	0	0	0
30	51	57	25	49	50	262	421	2,882	16,708	0	0	2,400	0	2,400	3,600	0	3,600
30	50	50	25	50	50	255	8,400	721	4,177	0	0	600	0	600	900	0	900
0	0	0	0	0	0	0	180	721	4,177	0	0	600	0	600	900	0	900
0	0	0	0	25	0	25	1,500	2,464	17,600	0	0	2,400	0	2,400	3,600	0	3,600
60	101	107	50	124	100	542	10,501	6,788	42,662	0	0	6,000	0	6,000	9,000	0	9,000
0	0	0	0	0	0	0	500	0	10,000	0	0	0	0	0	2,305	0	2,305
0	0	0	0	0	0	0	285	3,603	20,885	0	0	1,900	0	1,900	2,000	0	2,000
0	0	0	0	0	0	0	785	3,603	30,885	0	0	1,900	0	1,900	4,305	0	4,305
0	0	0	0	0	0	0	0	0	41,200	0	0	1,279	0	1,279	2,400	0	2,400
0	0	0	0	0	0	0	24,095	10,247	69,468	0	0	5,102	0	5,102	6,003	0	6,003
0	0	0	0	0	0	0	0	0	0	0	0	0	0	0	0	0	0
0	0	0	0	0	0	0	3,743	7,504	43,500	0	0	2,831	0	2,831	0	0	0
0	0	0	0	0	0	0	0	0	21,555	0	0	0	0	0	0	0	0
10	30	80	25	25	5	175	4,611	8,283	44,770	0	0	4,018	0	4,018	4,205	0	4,205
0	0	0	0	0	0	0	2,000	0	4,992	0	0	0	0	0	2,793	0	2,793
0	0	0	0	0	0	0	6,224	4,438	19,217	0	0	3,000	0	3,000	3,236	0	3,236
0	0	0	0	0	0	0	8,224	4,438	24,209	0	0	3,000	0	3,000	6,029	0	6,029
0	0	0	0	0	0	0	1,387	0	25,200	0	0	0	0	0	6,000	0	6,000
0	0	0	0	0	0	0	1,719	4,105	27,840	0	0	4,052	0	4,052	0	0	0
0	1	1	0	2	0	4	0	6,022	28,183	0	0	1,200	0	1,200	2,501	0	2,501
0	0	0	0	0	0	0	0	3,012	14,092	0	0	600	0	600	1,725	0	1,725
0	0	0	0	0	0	0	50	1,003	4,697	0	0	600	0	600	1,499	0	1,499
0	1	1	0	2	0	4	50	10,037	46,972	0	0	2,400	0	2,400	5,725	0	5,725
145	582	0	0	0	160	887	10,600	18,823	79,967	0	0	9,587	0	9,587	6,661	0	6,661
0	34	0	0	0	0	34	631	2,683	18,191	0	0	3,550	0	3,550	1,122	0	1,122
0	69	0	0	0	0	69	12	1,322	8,960	0	0	1,892	0	1,892	1,035	0	1,035
0	103	0	0	0	0	103	643	4,005	27,151	0	0	5,442	0	5,442	2,157	0	2,157
0	0	0	0	0	0	0	16,198	9,034	48,500	0	0	5,952	0	5,952	1,977	0	1,977
0	0	0	0	0	0	0	896	4,940	30,980	0	0	5,807	0	5,807	4,084	0	4,084
0	0	0	0	0	0	0	450	3,333	16,976	0	0	1,338	0	1,338	1,699	0	1,699
0	0	0	0	0	0	0	1,346	8,273	47,956	0	0	7,145	0	7,145	5,783	0	5,783
0	0	0	0	0	0	0	7,546	0	42,600	0	0	0	0	0	1,863	0	1,863
0	0	0	0	0	0	0	6,642	2,350	17,377	0	0	2,827	0	2,827	137	0	137
0	0	0	0	0	0	0	4,132	0	9,774	0	0	2,566	0	2,566	0	0	0
0	0	0	0	0	0	0	10,774	2,350	27,151	0	0	5,393	0	5,393	137	0	137
0	0	0	0	0	0	0	0	0	0	0	0	0	0	0	0	0	0
0	0	0	0	0	0	0	2,100	748	14,372	0	0	1,000	0	1,000	2,500	0	2,500
0	0	0	0	0	0	0	2,835	808	16,868	0	0	1,000	0	1,000	2,500	0	2,500
0	0	0	0	0	0	0	4,935	1,556	31,240	0	0	2,000	0	2,000	5,000	0	5,000

Heritage District Table II 2014 Data

Church Number	LN	Church	Pastor's First Name	Pastor's Last Name	GCFA Numbers		52		54		55
					Other Cash Allowance for Pastor	Other Cash Allowance for Associate Pastor	Total amount paid to pastor and associate(s) for any other cash allowances (non-accountable)	Total amount paid by the local church for all direct-billed clergy health benefits	Lufe insurance	Total amount paid in salary and benefits for Diaconal Ministers	Total amount paid in salary and benefits for all other church staff
				Conference Numbers	68.a	68.b	68	68.c	68.d	69	70
648	72402	Jackson	Linda	Clark	0	0	0	11,500	0	0	13,702
667	72403	Seaboard	Linda	Clark	0	0	0	0	0	0	0
	72400	Jackson-Seaboard Charge [2]			0	0	0	11,500	0	0	13,702
486	72451	Jerusalem	Carol	Taylor	0	0	0	1,840	113	0	4,225
488	72502	Leah's Chapel	Stanley	Gallagher-Smith	0	0	0	0	0	0	0
489	72503	Shiloh	Stanley	Gallagher-Smith	0	0	0	0	0	0	0
	72500	Leah's Chapel-Shiloh Charge [2]			0	0	0	0	0	0	0
637	72551	Littleton	W.	Warren	198	0	198	12,008	225	0	14,859
490	72601	Louisburg	Madison	Hankal	0	0	0	12,008	174	0	87,284
492	72651	Macon	Betty	Willis	262	0	262	1,100	480	0	0
107	72701	Marrow's Chapel	Kenneth	Bowles	0	0	0	2,568	0	0	1,500
496	72752	Middleburg	Matthew	Robinson	0	0	0	2,197	113	0	0
105	72753	Hermon	Matthew	Robinson	0	0	0	2,197	113	0	0
	72750	Middleburg-Hermon Charge [2]			0	0	0	4,394	226	0	0
640	72802	Bethany	Suzanne	Cobb	120	0	120	1,640	90	0	5,580
641	72803	Severn	Suzanne	Cobb	30	0	30	410	23	0	0
656	72804	Woodland	Suzanne	Cobb	30	0	30	410	22	0	775
642	72805	Zion	Suzanne	Cobb	120	0	120	1,640	90	0	2,600
	72800	Milwaukee Charge [4]			300	0	300	4,100	225	0	8,955
526	72852	Mt. Carmel	Johnny	Yount	0	0	0	0	0	0	3,600
527	72853	Spring Valley	Johnny	Yount	0	0	0	3,081	113	0	0
	72850	Mt. Carmel-Spring Valley [2]			0	0	0	3,081	113	0	3,600
645	72901	Mt. Zion	Leo	Bennett	0	0	0	0	0	0	0
647	72951	Nashville	Ralph	Brown	0	0	0	12,008	225	0	144,730
923	72971	New Focus Community Mission (Enfield)	Shawn	Mitchell	0	0	0	0	0	0	0
498	73001	Norlina	Roderic	Mullen	0	0	0	12,008	175	0	7,933
499	73051	Piney Grove	Robert	Mosher	0	0	0	0	0	0	0
500	73101	Plank Chapel	Carolyn	Roy	250	0	250	0	225	0	0
653	73152	Bethlehem	David	Joyner	0	0	0	0	0	0	0
652	73153	Red Oak	David	Joyner	0	0	0	2,442	0	0	2,442
	73150	Red Oak Charge [2]			0	0	0	2,442	0	0	2,442
650	73201	Rehoboth	Daniel	Earnhardt	0	0	0	0	0	0	0
117	73251	Rehoboth	Denvil	Farley	0	0	0	2,100	225	0	2,450
680	73302	New Hope	Sue	Owens	500	0	500	0	111	0	2,340
659	73303	South Rosemary	Sue	Owens	470	0	470	0	56	0	5,400
679	73304	Weldon	Sue	Owens	150	0	150	0	56	0	1,200
	73300	Roanoke Charge [3]			1,120	0	1,120	0	223	0	8,940
658	73401	Rosemary	Robert	Redmond	450	0	450	12,008	225	0	118,680
115	73452	Salem	Glenn	Stallsmith	0	0	0	5,750	151	0	0
116	73453	Harris Chapel	Glenn	Stallsmith	714	0	714	2,832	74	0	0
	73450	Salem-Harris Chapel Charge [2]			714	0	714	8,582	225	0	0
663	73501	Sandy Cross	Carol	Dean	0	0	0	5,177	225	0	0
664	73552	Scotland Neck	Robert	Licht	0	0	0	7,758	174	0	21,624
655	73553	Rich Square	Robert	Licht	117	0	117	4,250	62	0	0
	73550	Scotland Neck-Rich Square Charge [2]			117	0	117	12,008	236	0	21,624
669	73601	Smith	Tom	Schwartz	0	0	0	12,007	225	0	0
673	73652	Gibson Memorial	Andrew	Hook	0	0	0	6,009	132	0	17,020
674	73653	White Oak	Andrew	Hook	0	0	0	2,981	115	0	0
	73650	Spring Hope Charge [2]			0	0	0	8,990	247	0	17,020
926	73661	La Estrella Hispanic Ministries	Andrew	Hook	0	0	0	0	0	0	0
672	73702	Spring	Robert	Clyde	100	0	100	288	0	0	0
671	73703	Lebanon	Robert	Clyde	100	0	100	288	0	0	0
	73700	Spring-Lebanon Charge [2]			200	0	200	576	0	0	0

Heritage District Table II 2014 Data

56			57	58			59	60
Total amount spent for local church program expenses	Total paid for Local Church Property Insurance	Total paid for current operating expenses	Total amount spent for other local church operating expenses & property insurance	Total amount paid for principal and interest on indebtedness, loans, mortgages, etc.	Paid on buildings and improvements	Paid for Pastor or Associate Pastor's Housing Allowance	Total amount paid on capital expenditures for building, improvements, and major equipment purchases	TOTAL AMOUNT PAID BY THE LOCAL CHURCH ON ALL EXPENDITURES
71	72.a	72.b	72	73	74.a	74.b	74	75
2,498	1,848	13,297	15,145	0	2,398	0	2,398	138,725
488	1,821	1,905	3,726	0	275	0	275	20,070
2,986	3,669	15,202	18,871	0	2,673	0	2,673	158,795
890	3,046	9,000	12,046	0	0	0	0	81,266
0	858	1,944	2,802	0	0	0	0	21,921
750	1,563	1,564	3,127	0	0	0	0	42,084
750	2,421	3,508	5,929	0	0	0	0	64,005
963	7,330	31,312	38,642	5,605	38,255	0	38,255	225,640
5,843	10,288	108,467	118,755	111,696	0	0	0	562,645
3,791	3,199	7,062	10,261	0	2,650	0	2,650	45,813
3,342	2,054	5,649	7,703	0	3,666	0	3,666	98,017
101	1,948	4,302	6,250	0	0	0	0	42,739
88	1,921	4,140	6,061	0	0	0	0	42,806
189	3,869	8,442	12,311	0	0	0	0	85,545
1,527	1,283	3,499	4,782	0	0	0	0	61,286
355	552	825	1,377	0	11,154	0	11,154	33,296
50	1,011	3,364	4,375	0	96,587	0	96,587	114,413
2,038	1,183	10,077	11,260	0	1,762	0	1,762	68,284
3,970	4,029	17,765	21,794	0	109,503	0	109,503	277,279
245	1,800	11,135	12,935	0	0	0	0	35,011
1,777	2,122	7,958	10,080	2,400	0	0	0	67,381
2,022	3,922	19,093	23,015	2,400	0	0	0	102,392
2,979	6,022	16,364	22,386	0	0	0	0	92,978
25,947	15,771	134,447	150,218	117,576	87,752	0	87,752	807,037
0	4,800	27,000	31,800	40,000	5,000	0	5,000	76,800
3,153	3,032	5,454	8,486	0	28,866	0	28,866	161,186
445	1,353	5,669	7,022	0	4,940	0	4,940	40,022
2,600	4,422	15,310	19,732	0	45,857	0	45,857	175,649
430	1,035	3,213	4,248	0	2,500	0	2,500	21,623
2,256	2,910	8,836	11,746	0	36,000	0	36,000	103,811
2,686	3,945	12,049	15,994	0	38,500	0	38,500	125,434
1,200	1,550	5,124	6,674	0	0	0	0	57,957
6,163	1,758	15,435	17,193	0	7,807	0	7,807	110,178
2,933	2,954	11,938	14,892	0	0	0	0	81,253
494	4,090	7,650	11,740	0	0	750	750	52,798
715	5,537	8,631	14,168	0	5,350	750	6,100	44,689
4,142	12,581	28,219	40,800	0	5,350	1,500	6,850	178,740
14,500	8,133	34,000	42,133	0	13,497	0	13,497	456,363
75	1,671	3,555	5,226	0	0	0	0	59,649
986	1,149	4,889	6,038	0	0	0	0	37,872
1,061	2,820	8,444	11,264	0	0	0	0	97,521
13,747	3,573	46,712	50,285	0	13,355	0	13,355	222,714
3,617	5,452	18,416	23,868	0	14,600	0	14,600	171,094
1,100	2,000	12,173	14,173	0	0	0	0	61,837
4,717	7,452	30,589	38,041	0	14,600	0	14,600	232,931
5,031	5,138	18,638	23,776	0	15,647	0	15,647	146,244
2,700	2,348	15,069	17,417	0	10,597	0	10,597	118,693
1,541	762	10,850	11,612	0	0	0	0	52,283
4,241	3,110	25,919	29,029	0	10,597	0	10,597	170,976
0	0	0	0	0	0	0	0	0
1,536	2,554	10,304	12,858	0	0	0	0	46,958
1,890	985	6,012	6,997	0	0	0	0	46,544
3,426	3,539	16,316	19,855	0	0	0	0	93,502

Heritage District Table II 2014 Data

Church Number	LN	Church	Pastor's First Name	Pastor's Last Name	GCFA Numbers	35.a	35.b	37	38	39	40	42
						Total amount APPORTIONED to the local church for all causes paid to the AC Treasurer	Total amount PAID by the local church for all apportioned causes to the AC Treasurer	Total amount for General Advance Specials remitted to the AC Treasurer	Total amount for World Service Specials remitted to the AC Treasurer	Total amount for Annual Conference Advance specials remitted to the AC Treasurer	Total amount for the Youth Service fund remitted to the AC Treasurer	IMPACT10 (Ten Dollar Club)
				Conference Numbers		35.a	35.b	37	38	39	40	42
675	73751	St. James	Bobby	Tyson		40,283	40,283	0	0	3,120	0	50
662	73801	St. Paul	Jerry	Jackson		48,496	7,730	145	0	170	0	50
99	73832	St. Peters	Walter	McLeod		7,670	7,670	40	0	126	25	10
98	73833	Hargrove Chapel	Walter	McLeod		3,207	717	0	0	0	0	0
	73830	St. Peters-Hargrove Chapel Charge [2]				10,877	8,387	40	0	126	25	10
128	73851	Stovall	John	Yount		3,162	3,162	0	0	0	0	0
129	73901	Tabernacle	David	Pate		19,320	19,320	0	0	0	0	0
524	73952	Trinity	Kellie	Gallagher-Smith		17,800	17,800	25	0	325	0	39
483	73953	Gillburg	Kellie	Gallagher-Smith		11,782	11,782	0	0	75	0	0
	73950	Trinity-Gillburg [2]				29,582	29,582	25	0	400	0	39
676	74002	Battleboro	Patrick	Sinclair		11,064	11,064	0	0	245	0	0
677	74003	Marvin	Patrick	Sinclair		9,549	2,000	145	0	10	0	0
678	74004	McKendree	Patrick	Sinclair		4,592	4,592	160	0	62	0	0
	74000	Trinity Parish [3]				25,205	17,656	305	0	317	0	0
525	74051	Union Chapel	Joseph	Precht		10,293	10,293	0	0	0	0	30
528	74101	Wake Forest	Donald	Warren		77,303	77,303	25	0	6,722	0	0
892	74151	Wakefield	David	Gira		20,500	20,500	0	0	0	0	0
529	74202	Providence	Amanda	Dixson		5,828	5,828	0	0	280	0	0
530	74203	Shocco	Amanda	Dixson		3,672	1,652	95	0	65	0	0
	74200	Warren Charge [2]				9,500	7,480	95	0	345	0	0
493	74251	Warren Plains	Carol	Taylor		3,689	3,689	330	0	0	0	0
531	74301	Wesley Memorial	Deborah	Phelps		14,845	14,845	451	0	448	0	0
104	74351	White Memorial	Michael	Smith		4,205	4,205	0	0	0	0	0
533	74401	Zebulon	Thomas	Hollis		47,734	47,734	2,260	0	1,158	0	750
534	74451	Zion	Robert	Rose		17,613	17,613	356	40	747	0	0
100	74501	Zoar Chapel	William	Johnston		2,392	2,392	0	0	0	0	0
		Heritage District Totals				1,578,358	1,401,614	28,315	40	52,649	242	3,979

Heritage District Table II 2014 Data

45.a	45.b	45.c	45.d	45.e	45.f	45	44		48	49	53			50			51
Human Relations Sunday	One Great Hour of Sharing Sunday	Peace with Justice Sunday	Native American Ministries Sunday	World Communion Sunday	UM Student Day	General Special Sunday Offerings permitted to the Annual Conference Treasurer	Total amount given to non-United Methodist benevolent and charitable causes	Amounts sent to the General Board of Pensions for Clergy	Total amount paid in base compensation to the pastor	Total amount paid in base compensation to all associate pastors assigned by the bishop	Total amount paid in salary and benefits for Deacons	Utilities for paid for Pastor	Utilities paid for Associate Pastor	Total amount paid to/for pastor and associates for utilities and/or related allowances	Travel paid to Pastor	Travel paid to Associate Pastor	Total amount paid to pastor and associate(s) for accountable reimbursements (Travel)
45.a	45.b	45.c	45.d	45.e	45.f	45	51	58	64	65.a	65.b	66.a	66.b	66	67.a	67.b	67
0	0	0	0	0	0	0	2,400	8,702	55,374	20,000	0	6,000	0	6,000	6,500	500	7,000
0	0	0	0	0	0	0	9,662	10,546	61,233	0	0	7,045	0	7,045	4,415	0	4,415
30	30	25	25	30	25	165	800	0	19,200	0	0	0	0	0	0	0	0
0	0	0	0	0	0	0	50	0	4,800	0	0	0	0	0	0	0	0
30	30	25	25	30	25	165	850	0	24,000	0	0	0	0	0	0	0	0
0	0	0	0	0	0	0	0	200	0	0	0	0	0	0	0	0	0
0	0	0	0	0	0	0	4,007	13,636	34,820	0	0	4,277	0	4,277	3,926	0	3,926
0	0	0	0	0	0	0	4,491	7,206	41,770	0	0	3,458	0	3,458	3,000	0	3,000
0	0	0	0	0	0	0	0	3,602	20,885	0	0	2,800	0	2,800	2,000	0	2,000
0	0	0	0	0	0	0	4,491	10,808	62,655	0	0	6,258	0	6,258	5,000	0	5,000
0	35	0	0	0	0	35	450	3,312	19,200	0	0	2,913	0	2,913	1,459	0	1,459
0	0	0	0	0	0	0	1,325	2,898	16,800	0	0	2,040	0	2,040	0	0	0
0	0	0	0	0	0	0	550	2,070	12,000	0	0	1,527	0	1,527	304	0	304
0	35	0	0	0	0	35	2,325	8,280	48,000	0	0	6,480	0	6,480	1,763	0	1,763
0	0	0	0	0	0	0	4,000	2,870	27,292	0	0	4,680	0	4,680	4,000	0	4,000
0	0	0	0	0	0	0	20,870	17,213	68,787	37,944	0	2,237	0	2,237	2,078	1,001	3,079
0	0	0	0	0	0	0	3,629	13,207	64,500	0	0	0	0	0	2,237	49	2,286
0	0	0	0	0	0	0	0	0	15,000	0	0	2,121	0	2,121	1,458	0	1,458
0	0	0	0	0	0	0	338	0	10,000	0	0	2,121	0	2,121	1,458	0	1,458
0	0	0	0	0	0	0	338	0	25,000	0	0	4,242	0	4,242	2,916	0	2,916
0	0	0	0	0	0	0	1,670	0	12,000	0	0	0	0	0	500	0	500
0	75	0	0	0	0	75	1,152	3,834	26,000	0	0	4,255	0	4,255	503	0	503
0	0	0	0	9	0	9	2,850	0	12,910	0	0	2,600	0	2,600	2,000	0	2,000
30	0	48	0	0	0	78	11,494	10,054	58,284	0	0	5,745	0	5,745	1,414	0	1,414
0	0	0	0	0	0	0	16,516	7,593	41,770	0	0	4,453	0	4,453	963	0	963
43	39	20	49	0	0	151	399	0	6,888	0	0	0	0	0	0	0	0
738	3,683	563	757	690	790	7,221	602,861	415,370	2,624,626	99,714	0	261,170	3,356	264,526	210,511	2,478	212,989

Heritage District Table II 2014 Data

Church Number	LN	Church	Pastor's First Name	Pastor's Last Name	GCFA Numbers		Other Cash Allowance for Pastor	Other Cash Allowance for Associate Pastor	52		Total amount paid by the local church for all direct-billed clergy health benefits	Life insurance	54		55	
					Total amount paid to pastor and associate(s) for any other cash allowances (non-accountable)	Total amount paid by the local church for all direct-billed clergy health benefits			Total amount paid in salary and benefits for Diaconal Ministers	Total amount paid in salary and benefits for all other church staff						
			Conference Numbers		68.a	68.b	68	68.c	68.d	69	70					
675	73751	St. James	Bobby	Tyson	500	500	1,000	12,233	0	0	40,321					
662	73801	St. Paul	Jerry	Jackson	286	0	286	12,008	225	0	43,404					
99	73832	St. Peters	Walter	McLeod	0	0	0	0	0	0	9,100					
98	73833	Hargrove Chapel	Walter	McLeod	0	0	0	0	0	0	1,800					
	73830	St. Peters-Hargrove Chapel Charge [2]			0	0	0	0	0	0	10,900					
128	73851	Stovall	John	Yount	0	0	0	0	0	0	0					
129	73901	Tabernacle	David	Pate	499	0	499	12,699	0	0	4,430					
524	73952	Trinity	Kellie	Gallagher-Smith	0	0	0	12,008	225	0	6,000					
483	73953	Gillburg	Kellie	Gallagher-Smith	0	0	0	3,203	112	0	4,596					
	73950	Trinity-Gillburg [2]			0	0	0	15,211	337	0	10,596					
676	74002	Battleboro	Patrick	Sinclair	0	0	0	4,877	0	0	4,680					
677	74003	Marvin	Patrick	Sinclair	0	0	0	4,284	0	0	2,400					
678	74004	McKendree	Patrick	Sinclair	0	0	0	3,114	56	0	0					
	74000	Trinity Parish [3]			0	0	0	12,275	56	0	7,080					
525	74051	Union Chapel	Joseph	Precht	0	0	0	1,895	0	0	0					
528	74101	Wake Forest	Donald	Warren	0	50	50	9,452	469	0	160,871					
892	74151	Wakefield	David	Gira	800	0	800	12,008	225	0	101,433					
529	74202	Providence	Amanda	Dixson	0	0	0	0	0	0	0					
530	74203	Shocco	Amanda	Dixson	0	0	0	0	0	0	0					
	74200	Warren Charge [2]			0	0	0	0	0	0	0					
493	74251	Warren Plains	Carol	Taylor	0	0	0	0	0	0	0					
531	74301	Wesley Memorial	Deborah	Phelps	0	0	0	3,012	0	0	12,000					
104	74351	White Memorial	Michael	Smith	0	0	0	0	0	0	0					
533	74401	Zebulon	Thomas	Hollis	0	0	0	12,007	225	0	77,262					
534	74451	Zion	Robert	Rose	75	0	75	12,017	225	0	0					
100	74501	Zoar Chapel	William	Johnston	0	0	0	0	0	0	1,725					
		Heritage District Totals			15,674	847	16,521	434,590	9,874	0	1,628,861					

Heritage District Table II 2014 Data

56			57	58			59	60
Total amount spent for local church program expenses	Total paid for Local Church Property Insurance	Total paid for current operating expenses	Total amount spent for other local church operating expenses & property insurance	Total amount paid for principal and interest on indebtedness, loans, mortgages, etc.	Paid on buildings and improvements	Paid for Pastor or Associate Pastor's Housing Allowance	Total amount paid on capital expenditures for building, improvements, and major equipment purchases	TOTAL AMOUNT PAID BY THE LOCAL CHURCH ON ALL EXPENDITURES
71	72.a	72.b	72	73	74.a	74.b	74	75
8,472	12,728	23,567	36,295	0	0	0	0	294,533
12,236	7,224	38,262	45,486	12,000	1,339	15,188	16,527	306,040
1,700	1,400	7,800	9,200	2,556	0	0	0	58,262
1,200	1,600	7,000	8,600	0	0	0	0	20,374
2,900	3,000	14,800	17,800	2,556	0	0	0	78,636
2,200	5,000	8,000	13,000	0	0	0	0	21,724
8,439	2,934	17,342	20,276	0	431,292	0	431,292	585,994
1,141	5,684	12,339	18,023	0	0	0	0	140,227
1,219	3,335	10,034	13,369	0	5,125	0	5,125	86,150
2,360	9,019	22,373	31,392	0	5,125	0	5,125	226,377
1,603	4,328	14,855	19,183	0	0	0	0	85,911
1,865	3,329	10,783	14,112	0	0	0	0	61,508
3,061	859	2,260	3,119	0	0	0	0	38,261
6,529	8,516	27,898	36,414	0	0	0	0	185,680
3,000	3,000	5,000	8,000	0	0	0	0	85,713
52,159	8,831	98,468	107,299	122,403	109,684	18,000	127,684	896,394
58,810	1,464	43,110	44,574	153,129	17,539	31,200	48,739	545,140
1,570	1,115	6,530	7,645	0	0	0	0	43,972
113	743	4,087	4,830	0	0	0	0	28,586
1,683	1,858	10,617	12,475	0	0	0	0	72,558
1,196	901	3,172	4,073	0	0	0	0	27,147
845	7,370	7,201	14,571	0	0	0	0	105,346
651	2,921	7,967	10,888	0	0	0	0	45,518
13,940	12,907	48,257	61,164	9,005	18,789	0	18,789	390,588
8,627	3,218	12,624	15,842	0	1,087	0	1,087	154,518
99	1,234	4,441	5,675	1,512	0	0	0	21,233
493,558	384,059	1,873,696	2,257,755	615,455	1,508,542	75,488	1,584,030	14,878,723

Heritage District Table III 2014 Data

Church Number	LN	Church	Pastor's First Name	Pastor's Last Name	Church City	61 Number of households giving to the local church	62.a Amount received through pledges	62.b Amount received from non-pledging, but identified givers	62.c Amount received from unidentified givers	62.d Amount received from Interest and Dividends	62.e Amount received through Sale of Church Assets
			Conference Numbers			1x	1.A	1.B	1.C	1.D	1.E
917	70000	Heritage District	Randall	Innes		0	0	0	0	0	0
67	71001	Banks	Gina	Miller	Wilton	55	0	84,131	2,328	0	0
464	71052	Bethlehem	Celeste	Handy	Arcola	22	0	2,390	676	0	0
465	71053	Shady Grove	Celeste	Handy	Inez	66	0	39,428	362	0	0
71050	Bethlehem-Shady Grove Charge [2]					88	0	41,818	1,038	0	0
466	71102	Bunn	David	Bundy	Bunn	16	0	113,736	2,942	0	0
467	71103	Hill King	David	Bundy	Louisburg	47	0	66,424	6,039	0	0
71100	Bunn-Hill King Charge [2]					63	0	180,160	8,981	0	0
613	71152	Calvary	Stanley	Lewis	Littleton	31	0	83,885	1,190	0	0
614	71153	Corinth	Stanley	Lewis	Littleton	20	0	27,146	174	0	0
615	71154	Weaver's Chapel	Stanley	Lewis	Littleton	37	0	45,369	1,101	131	0
71150	Calvary Charge [3]					88	0	156,400	2,465	131	0
102	71201	City Road	Edgar	Vergara-Millan	Henderson	62	0	55,609	2,515	0	0
494	71251	Cokesbury	Julia	Alliger	Henderson	75	0	138,448	4,635	0	0
665	71302	Concord	Helen	Burtchell	Pleasant Hill	6	0	18,200	140	0	0
668	71303	Sharon	Helen	Burtchell	Margarettsville	3	0	5,704	620	0	0
71300	Concord-Sharon Charge [2]					9	0	23,904	760	0	0
651	71352	Conetoe	Jennifer	Whitt	Conetoe	16	0	19,966	2,124	55	0
353	71353	Hobgood	Jennifer	Whitt	Hobgood	30	0	24,854	4,953	0	0
71350	Conetoe-Hobgood Charge [2]					46	0	44,820	7,077	55	0
616	71402	Conway	Robert	Hill	Conway	38	0	77,986	2,300	0	0
666	71403	Pleasant Grove	Robert	Hill	Seaboard	22	0	44,056	1,765	117	0
71400	Conway Charge [2]					60	0	122,042	4,065	117	0
73	71451	Creedmoor	Jared	Hanson	Creedmoor	198	127,642	63,821	5,245	0	0
476	71502	Ebenezer	Michael	Edwards	Franklinton	12	0	18,517	100	147	0
477	71503	Wesley Chapel	Michael	Edwards	Franklinton	24	0	18,088	57	2	0
71500	Ebenezer-Wesley Chapel Charge [2]					36	0	36,605	157	149	0
618	71552	Pinetops	David	Hutchins	Pinetops	52	94,957	414	2,287	0	0
619	71553	Temperance Hall	David	Hutchins	Elm City	40	68,990	3,586	2,152	0	0
71550	Edgecombe Parish [2]					92	163,947	4,000	4,439	0	0
620	71602	Enfield	Stephen	Bradley	Enfield	49	0	52,000	4,000	1,900	0
621	71603	Eden	Stephen	Bradley	Enfield	7	9,000	1,000	200	250	0
622	71604	Whitakers	Stephen	Bradley	Whitakers	12	0	16,695	2,498	0	0
71600	Enfield-Eden-Whitakers Charge [3]					68	9,000	69,695	6,698	2,150	0
660	71701	Englewood	John	Dutton	Rocky Mount	364	290,489	96,254	2,973	130	0
103	71751	First - Henderson	Terry	Huffines	Henderson	197	330,929	83,775	3,719	0	0
657	71801	First - Roanoke Rapids	Cory	Oliver	Roanoke Rapids	126	243,581	52,017	3,167	0	0
661	71851	First - Rocky Mount	James	Bell	Rocky Mount	261	331,128	524,002	6,865	18,592	0
478	71901	Flat Rock	Cathy	Hoyle	Henderson	107	0	165,266	7,266	0	0
479	71951	Franklinton	Helen	Champion	Franklinton	60	0	64,579	4,470	8,186	0
625	72002	Oak Grove	Richard	Russell	Gaston	7	0	2,064	150	55	0
626	72003	Pleasant Hill	Richard	Russell	Pleasant Hill	25	0	22,312	2,561	0	0
624	72004	Shiloh	Richard	Russell	Gaston	41	0	78,652	3,204	5	0
72000	Gaston Charge [3]					73	0	103,028	5,915	60	0
96	72102	Bethel	Kathryn	Johnson	Kitrell	10	0	18,591	300	401	0
97	72103	Gray Rock	Kathryn	Johnson	Kittrell	50	0	89,210	1,900	416	0
72100	Granville Circuit [2]					60	0	107,801	2,200	817	0
627	72202	Halifax	Steven	Formo	Halifax	80	0	86,021	4,837	0	0
628	72203	Ebenezer	Steven	Formo	Littleton	23	0	48,462	2,313	0	0
72200	Halifax Charge [2]					103	0	134,483	7,150	0	0
630	72252	Hart	Michael	Edmondson	Tarboro	8	0	11,832	382	41	0
631	72253	Speight's Chapel	Michael	Edmondson	Whitaker	10	0	14,665	1,724	0	0
72250	Hart-Speight's Chapel [2]					18	0	26,497	2,106	41	0
632	72302	Hawkins Chapel	Sidney	Collins	Roanoke Rapids	31	0	59,853	2,198	187	0
633	72303	Tabor	Sidney	Collins	Littleton	22	0	37,186	2,015	477	0
72300	Hawkins Chapel - Tabor Charge [2]					53	0	97,039	4,213	664	0
929	72321	Henderson Hispanic/Latino	Edgar	Vergara-Millan		0	0	0	0	0	0

Heritage District Table III 2014 Data

62.f	62.g	62	63.a	63.b	63.c	63.d	63	64.a	64.b	64.c	64
Amount received through building use fees, contributions, and rentals	Amount received through fundraisers and other sources	Total income for annual budget/spending plan	Capital Campaign	Memorials, Endowments, Bequests	Other Sources & Projects	Amount received for Special Sundays, General Advance specials, World Service Specials, Conference Advance Specials and other forms of directed	Total income for designated causes including capital campaign and other special projects	Equitable Compensation Funds	Advanced Special, apportioned and connectional funds received by church	Other grants and financial support from institutional sources	Total income from connectional and other institutional sources outside the local church
1.F	1.G	1	2.A	2.B	2.C	2.D	2	3.Q	3.B	3.C	3
0	0	0	0	0	0	0	0	0	0	0	0
0	0	86,459	0	3,475	13,378	525	17,378	0	0	0	0
0	0	3,066	0	0	0	0	0	0	0	0	0
0	0	39,790	0	3,808	0	90	3,898	0	0	0	0
0	0	42,856	0	3,808	0	90	3,898	0	0	0	0
50	3,043	119,771	0	975	0	0	975	0	0	0	0
0	0	72,463	0	5,869	0	0	5,869	0	0	0	0
50	3,043	192,234	0	6,844	0	0	6,844	0	0	0	0
0	0	85,075	0	19,610	0	4,813	24,423	0	0	0	0
0	0	27,320	0	0	0	347	347	0	0	0	0
325	6,141	53,067	0	0	0	925	925	0	0	0	0
325	6,141	165,462	0	19,610	0	6,085	25,695	0	0	0	0
0	1,836	59,960	0	520	0	0	520	0	0	0	0
400	3,016	146,499	0	4,605	0	1,740	6,345	0	0	4,225	4,225
0	0	18,340	0	0	0	0	0	0	0	0	0
0	0	6,324	0	0	0	0	0	0	0	0	0
0	0	24,664	0	0	0	0	0	0	0	0	0
0	3,594	25,739	0	0	0	0	0	0	0	0	0
0	7,685	37,492	6,397	350	0	158	6,905	0	0	0	0
0	11,279	63,231	6,397	350	0	158	6,905	0	0	0	0
0	0	80,286	0	3,600	0	0	3,600	0	0	0	0
0	0	45,938	0	2,690	0	0	2,690	0	0	0	0
0	0	126,224	0	6,290	0	0	6,290	0	0	0	0
400	30,773	227,881	0	20,399	0	4,276	24,675	0	0	0	0
0	0	18,764	0	0	0	0	0	0	0	0	0
0	12,473	30,620	0	0	0	0	0	0	0	0	0
0	12,473	49,384	0	0	0	0	0	0	0	0	0
0	648	98,306	6,000	1,455	0	5,273	12,728	0	0	0	0
0	12,500	87,228	0	0	316	4,441	4,757	0	0	0	0
0	13,148	185,534	6,000	1,455	316	9,714	17,485	0	0	0	0
0	0	57,900	0	500	0	50	550	0	0	0	0
0	0	10,450	0	0	0	50	50	0	0	0	0
5,875	0	25,068	0	0	0	0	0	0	0	0	0
5,875	0	93,418	0	500	0	100	600	0	0	0	0
1,300	0	391,146	0	10,014	0	8,877	18,891	0	0	0	0
200	0	418,623	0	29,559	0	2,334	31,893	0	0	0	0
3,874	17,709	320,348	0	0	0	2,183	2,183	0	0	0	0
6,459	0	887,046	4,249	88,759	0	67,096	160,104	0	0	0	0
0	12,784	185,316	0	980	0	386	1,366	0	0	1,500	1,500
8,475	933	86,643	0	190	0	4,515	4,705	0	0	0	0

Heritage District Table III 2014 Data

Church Number	LN	Church	Pastor's First Name	Pastor's Last Name	Church City	61 Number of households giving to the local church	62.a Amount received through pledges	62.b Amount received from non-pledging, but identified givers	62.c Amount received from unidentified givers	62.d Amount received from Interest and Dividends	62.e Amount received through Sale of Church Assets
GCFA Numbers						1x	1.A	1.B	1.C	1.D	1.E
Conference Numbers											
635	72351	Hornes	Jason	Schweinberg	Wilson	43	0	92,724	7,500	0	0
648	72402	Jackson	Linda	Clark	Jackson	47	1,300	96,517	4,068	0	0
667	72403	Seaboard	Linda	Clark	Seaboard	7	0	12,765	1,981	0	0
72400 Jackson-Seaboard Charge [2]						54	1,300	109,282	6,049	0	0
486	72451	Jerusalem	Carol	Taylor	Warrenton	104	0	68,136	500	0	0
488	72502	Leah's Chapel	Stanley	Gallagher-Smith	Louisburg	9	0	20,025	178	0	0
489	72503	Shiloh	Stanley	Gallagher-Smith	Louisburg	17	0	38,569	1,510	121	0
72500 Leah's Chapel-Shiloh Charge [2]						26	0	58,594	1,688	121	0
637	72551	Littleton	W.	Warren	Littleton	95	79,902	88,916	1,841	0	0
490	72601	Louisburg	Madison	Hankal	Louisburg	154	203,640	134,010	5,200	0	3,000
492	72651	Macon	Betty	Willis	Macon	29	0	34,060	1,152	5	0
107	72701	Marrow's Chapel	Kenneth	Bowles	Henderson	52	0	81,564	877	1,236	0
496	72752	Middleburg	Matthew	Robinson	Middleburg	13	0	33,264	750	25	0
105	72753	Hermon	Matthew	Robinson	Henderson	11	0	22,555	879	0	0
72750 Middleburg-Hermon Charge [2]						24	0	55,819	1,629	25	0
640	72802	Bethany	Suzanne	Cobb	Conway	31	0	41,971	1,524	0	0
641	72803	Severn	Suzanne	Cobb	Severn	8	0	14,770	1,358	0	0
656	72804	Woodland	Suzanne	Cobb	Woodland	13	0	14,250	135	0	0
642	72805	Zion	Suzanne	Cobb	Conway	23	0	47,582	3,241	33	0
72800 Milwaukee Charge [4]						75	0	118,573	6,258	33	0
526	72852	Mt. Carmel	Johnny	Yount	Henderson	28	0	25,541	9,348	0	0
527	72853	Spring Valley	Johnny	Yount	Henderson	19	0	46,230	1,001	0	0
72850 Mt. Carmel-Spring Valley [2]						47	0	71,771	10,349	0	0
645	72901	Mt. Zion	Leo	Bennett	Elm City	26	0	81,679	8,630	0	0
647	72951	Nashville	Ralph	Brown	Nashville	271	434,382	217,613	11,214	561	0
923	72971	New Focus Community M	Shawn	Mitchell		2	0	4,100	0	0	0
498	73001	Norlina	Roderic	Mullen	Norlina	70	0	114,153	437	0	0
499	73051	Piney Grove	Robert	Mosher	Louisburg	33	0	26,675	4,790	18	0
500	73101	Plank Chapel	Carolyn	Roy	Kittrell	53	69,085	26,674	6,144	247	0
653	73152	Bethlehem	David	Joyner	Nashville	12	0	32,481	220	4	0
652	73153	Red Oak	David	Joyner	Red Oak	35	0	87,694	1,200	0	0
73150 Red Oak Charge [2]						47	0	120,175	1,420	4	0
650	73201	Rehoboth	Daniel	Earnhardt	Jackson	32	0	64,300	7,000	0	0
117	73251	Rehoboth	Denvil	Farley	Henderson	55	0	78,753	2,285	1	0
680	73302	New Hope	Sue	Owens	Roanoke Rapids	42	0	63,791	2,579	0	0
659	73303	South Rosemary	Sue	Owens	Roanoke Rapids	34	0	38,325	662	0	0
679	73304	Weldon	Sue	Owens	Weldon	22	0	21,891	660	0	0
73300 Roanoke Charge [3]						98	0	124,007	3,901	0	0
658	73401	Rosemary	Robert	Redmond	Roanoke Rapids	184	0	345,670	5,308	0	0
115	73452	Salem	Glenn	Stallsmith	Oxford	25	0	39,105	446	0	0
116	73453	Harris Chapel	Glenn	Stallsmith	Henderson	16	0	26,445	3,994	0	0
73450 Salem-Harris Chapel Charge [2]						41	0	65,550	4,440	0	0
663	73501	Sandy Cross	Carol	Dean	Nashville	125	0	169,112	3,531	9	0
664	73552	Scotland Neck	Robert	Licht	Scotland Neck	63	0	117,039	1,850	0	0
655	73553	Rich Square	Robert	Licht	Rich Square	18	0	48,503	2,553	0	0
73550 Scotland Neck-Rich Square Charge [2]						81	0	165,542	4,403	0	0
669	73601	Smith	Tom	Schwartz	Roanoke Rapids	39	0	137,955	2,519	0	0
673	73652	Gibson Memorial	Andrew	Hook	Spring Hope	76	0	78,409	4,316	85	0
674	73653	White Oak	Andrew	Hook	Nashville	23	0	52,436	1,236	70	0
73650 Spring Hope Charge [2]						99	0	130,845	5,552	155	0
926	73661	La Estrella Hispanic Minis	Andrew	Hook		0	0	0	0	0	0
672	73702	Spring	Robert	Clyde	Skippers, VA	26	0	33,151	4,174	0	0
671	73703	Lebanon	Robert	Clyde	Garysburg	29	0	39,015	2,810	0	0
73700 Spring-Lebanon Charge [2]						55	0	72,166	6,984	0	0

Heritage District Table III 2014 Data

62.f	62.g	62	63.a	63.b	63.c	63.d	63	64.a	64.b	64.c	64
Amount received through building use fees, contributions, and rentals	Amount received through fundraisers and other sources	Total income for annual budget/spending plan	Capital Campaign	Memorials, Endowments, Bequests	Other Sources & Projects	Amount received for Special Sundays, General Advance specials, World Service Specials, Conference Advance Specials and other forms of directed	Total income for designated causes including capital campaign and other special projects	Equitable Compensation Funds	Advanced Special, apportioned and connecional funds received by church	Other grants and financial support from institutional sources	Total income from connecional and other institutional sources outside the local church
1.F	1.G	1	2.A	2.B	2.C	2.D	2	3.Q	3.B	3.C	3
0	2,072	102,296	11,000	7,070	0	0	18,070	0	0	0	0
0	0	101,885	0	3,345	0	0	3,345	0	0	0	0
2,000	0	16,746	0	0	0	0	0	0	0	0	0
2,000	0	118,631	0	3,345	0	0	3,345	0	0	0	0
0	7,092	75,728	0	1,540	0	500	2,040	0	0	0	0
0	0	20,203	0	0	0	200	200	0	0	0	0
0	0	40,200	0	0	0	6,600	6,600	0	0	0	0
0	0	60,403	0	0	0	6,800	6,800	0	0	0	0
2,549	0	173,208	78,776	2,194	0	13,547	94,517	0	0	0	0
800	13,200	359,850	29,160	8,590	8,177	1,097	47,024	0	0	0	0
241	0	35,458	0	5,665	0	1,728	7,393	0	0	0	0
0	6,362	90,039	0	1,670	0	875	2,545	0	0	0	0
0	0	34,039	0	0	0	0	0	0	0	0	0
0	0	23,434	0	0	0	0	0	0	0	0	0
0	0	57,473	0	0	0	0	0	0	0	0	0
0	2,129	45,624	0	3,305	0	1,339	4,644	0	0	0	0
0	0	16,128	0	0	0	9,366	9,366	0	0	0	0
66	2,500	16,951	0	806	97,854	465	99,125	0	0	0	0
0	0	50,856	2,100	3,730	0	1,966	7,796	0	0	0	0
66	4,629	129,559	2,100	7,841	97,854	13,136	120,931	0	0	0	0
0	0	34,889	0	0	0	500	500	0	0	0	0
5,300	8,759	61,290	190	2,259	0	445	2,894	0	0	0	0
5,300	8,759	96,179	190	2,259	0	945	3,394	0	0	0	0
0	0	90,309	0	445	0	0	445	0	0	0	0
1,836	3,764	669,370	3,554	1,290	235,000	25,215	265,059	0	0	0	0
0	0	4,100	0	0	0	0	0	85,855	0	0	85,855
0	4,923	119,513	0	1,200	0	883	2,083	0	0	0	0
0	0	31,483	0	250	0	0	250	0	0	0	0
0	0	102,150	0	0	0	6,229	6,229	0	0	0	0
0	0	32,705	0	0	0	2,000	2,000	0	0	0	0
8,975	0	97,869	0	0	0	6,224	6,224	0	0	0	0
8,975	0	130,574	0	0	0	8,224	8,224	0	0	0	0
0	0	71,300	0	0	0	0	0	0	0	0	0
1,937	9,272	92,248	0	10,685	0	0	10,685	0	0	0	0
200	8,550	75,120	0	1,170	11,438	1,327	13,935	0	0	0	0
0	8,000	46,987	0	50	0	0	50	0	0	0	0
4,200	1,988	28,739	0	2,840	0	0	2,840	0	0	0	0
4,400	18,538	150,846	0	4,060	11,438	1,327	16,825	0	0	0	0
3,441	0	354,419	0	3,325	0	0	3,325	0	0	0	0
0	5,059	44,610	0	2,518	0	778	3,296	0	0	0	0
0	0	30,439	0	0	0	12	12	0	0	0	0
0	5,059	75,049	0	2,518	0	790	3,308	0	0	0	0
0	4,774	177,426	0	9,051	0	0	9,051	0	0	0	0
0	0	118,889	5,250	203	0	0	5,453	0	0	0	0
0	0	51,056	0	3,500	0	0	3,500	0	0	0	0
0	0	169,945	5,250	3,703	0	0	8,953	0	0	0	0
0	0	140,474	0	0	0	10,755	10,755	0	0	0	0
6,350	4,907	94,067	0	0	0	6,642	6,642	0	0	0	0
0	0	53,742	0	100	0	4,132	4,232	0	0	0	0
6,350	4,907	147,809	0	100	0	10,774	10,874	0	0	0	0
0	0	0	0	0	0	0	0	0	0	0	0
0	0	37,325	0	0	0	200	200	0	0	0	0
0	0	41,825	0	278	0	885	1,163	0	0	0	0
0	0	79,150	0	278	0	1,085	1,363	0	0	0	0

Heritage District Table III 2014 Data

Church Number	LN	Church	Pastor's First Name	Pastor's Last Name	Church City	61 Number of households giving to the local church	62.a Amount received through pledges	62.b Amount received from non-pledging, but identified givers	62.c Amount received from unidentified givers	62.d Amount received from Interest and Dividends	62.e Amount received through Sale of Church Assets
Conference Numbers						1x	1.A	1.B	1.C	1.D	1.E
675	73751	St. James	Bobby	Tyson	Tarboro	105	257,285	56,840	2,671	959	0
662	73801	St. Paul	Jerry	Jackson	Rocky Mount	94	0	206,024	3,791	9	0
99	73832	St. Peters	Walter	McLeod	Oxford	30	2,900	49,350	1,400	0	0
98	73833	Hargrove Chapel	Walter	McLeod	Townsville	10	0	16,120	750	0	0
	73830	St. Peters-Hargrove Chapel Charge [2]				40	2,900	65,470	2,150	0	0
128	73851	Stovall	John	Yount	Stovall	62	0	40,010	1,500	345	0
129	73901	Tabernacle	David	Pate	Townsville	55	0	125,404	3,045	203	0
524	73952	Trinity	Kellie	Gallagher-Smith	Louisburg	31	0	77,314	4,499	0	0
483	73953	Gillburg	Kellie	Gallagher-Smith	Henderson	29	0	55,467	5,400	24	0
	73950	Trinity-Gillburg [2]				60	0	132,781	9,899	24	0
676	74002	Battleboro	Patrick	Sinclair	Battleboro	35	0	59,032	2,747	0	0
677	74003	Marvin	Patrick	Sinclair	Rocky Mount	15	0	44,549	3,612	0	0
678	74004	McKendree	Patrick	Sinclair	Tarboro	18	0	43,399	1,469	0	0
	74000	Trinity Parish [3]				68	0	146,980	7,828	0	0
525	74051	Union Chapel	Joseph	Precht	Kittrell	75	0	76,000	3,000	0	0
528	74101	Wake Forest	Donald	Warren	Wake Forest	456	570,536	242,799	27,270	185	0
892	74151	Wakefield	David	Gira	Raleigh	183	224,586	123,175	9,993	0	0
529	74202	Providence	Amanda	Dixson	Warrenton	29	0	39,906	2,862	0	0
530	74203	Shocco	Amanda	Dixson	Henderson	15	0	21,400	483	0	0
	74200	Warren Charge [2]				44	0	61,306	3,345	0	0
493	74251	Warren Plains	Carol	Taylor	Warrenton	17	0	24,393	4,225	0	0
531	74301	Wesley Memorial	Deborah	Phelps	Warrenton	53	0	83,256	2,748	468	0
104	74351	White Memorial	Michael	Smith	Henderson	19	0	42,498	320	109	0
533	74401	Zebulon	Thomas	Hollis	Zebulon	197	195,361	99,136	5,453	139	0
534	74451	Zion	Robert	Rose	Norlina	45	0	105,053	3,017	0	0
100	74501	Zoar Chapel	William	Johnston	Bullock	46	6,953	4,779	484	0	0
		Heritage District Totals				5,995	3,542,646	6,970,516	312,787	35,948	3,000

Heritage District Table III 2014 Data

62.f	62.g	62	63.a	63.b	63.c	63.d	63	64.a	64.b	64.c	64
Amount received through building use fees, contributions, and rentals	Amount received through fundraisers and other sources	Total income for annual budget/spending plan	Capital Campaign	Memorials, Endowments, Bequests	Other Sources & Projects	Amount received for Special Sundays, General Advance specials, World Service Specials, Conference Advance Specials, and other forms of directed	Total income for designated causes including capital campaign and other special projects	Equitable Compensation Funds	Advanced Special, apportioned and connectional funds received by church	Other grants and financial support from institutional sources	Total income from connectional and other institutional sources outside the local church
1.F	1.G	1	2.A	2.B	2.C	2.D	2	3.Q	3.B	3.C	3
0	0	317,755	0	1,500	0	0	1,500	0	0	0	0
0	0	209,824	0	1,865	0	145	2,010	0	0	0	0
0	0	53,650	0	0	0	0	0	0	0	0	0
0	0	16,870	0	0	0	0	0	0	0	1,500	1,500
0	0	70,520	0	0	0	0	0	0	0	1,500	1,500
0	0	41,855	0	0	0	0	0	0	0	0	0
0	0	128,652	45,345	0	0	0	45,345	0	0	150,000	150,000
312	0	82,125	0	56,917	0	185	57,102	0	0	0	0
680	5,977	67,548	0	800	0	0	800	0	0	0	0
992	5,977	149,673	0	57,717	0	185	57,902	0	0	0	0
0	0	61,779	0	0	0	1,293	1,293	0	0	0	0
0	0	48,161	0	0	0	105	105	0	0	0	0
0	0	44,868	0	0	0	50	50	0	0	0	0
0	0	154,808	0	0	0	1,448	1,448	0	0	0	0
0	3,500	82,500	0	1,000	0	4,000	5,000	0	0	0	0
0	0	840,790	215,924	6,078	0	0	222,002	0	0	0	0
0	12,995	370,749	175,772	0	0	100	175,872	0	0	0	0
0	0	42,768	0	605	0	280	885	0	0	0	0
0	0	21,883	0	0	0	195	195	0	0	0	0
0	0	64,651	0	605	0	475	1,080	0	0	0	0
0	0	28,618	0	1,200	0	375	1,575	0	0	0	0
50	2,454	88,976	0	132	0	767	899	0	0	0	0
0	0	42,927	0	0	0	89	89	0	0	0	0
1,549	0	301,638	0	4,383	0	3,306	7,689	0	0	0	0
475	18,190	126,735	2,562	1,180	0	0	3,742	400	0	0	400
0	3,405	15,621	0	0	0	2,962	2,962	0	0	0	0
68,344	270,829	11,204,070	586,279	380,189	366,163	237,868	1,570,499	86,255	0	162,225	248,480

Sound District Table I 2014 Data

9	9.a	9.b	9.c	9.d	9.e	9.f	9.g	9.i	9.h	9	10	11.a	11.b	12	13	14	15	16	17	18	19
Total Professing Members at close of this year	Asian	African American/Black	Hispanic/Latino	Native American	Pacific Islander	White	Multi-Racial	Male	Female	Total Professing Members at close of this year	Avg attendance at all weekly worship services	Number of persons baptized this year (0-12 Years)	Number of persons baptized this year (ages 13 or older)	Total Baptized Members who have not become Professing Members	Number of other constituents	Total enrolled in confirmation classes This Year	Number of Children in all Christian formation groups and other small group ministries 0-11	Number of Youth in all Christian formation groups and other small group ministries 12-18	Number of Young Adults in all Christian formation groups and other small group ministries 19-30	Christian formation groups and other small group ministries 31 and older	Total Christian formation participants (Sunday School)
9	9.a	9.b	9.c	9.d	9.e	9.f	9.g	9.i	9.h	9	10	11.a	11.b	12	13	14	15	16	17	18	19
0	0	0	0	0	0	0	0	0	0	0	0	0	0	0	0	0	0	0	0	0	0
109	0	0	0	0	0	105	4	49	60	109	37	0	0	0	0	0	0	5	0	18	23
176	0	1	0	0	0	170	5	100	76	176	75	0	0	20	20	0	8	2	0	21	31
285	0	1	0	0	0	275	9	149	136	285	112	0	0	20	20	0	8	7	0	39	54
927	1	0	0	0	0	926	0	422	505	927	262	5	0	0	87	6	45	48	15	80	188
200	0	0	0	0	0	195	5	100	100	200	69	1	2	6	3	0	10	3	2	40	55
146	0	0	0	0	0	141	5	85	61	146	78	0	0	0	32	0	10	3	6	38	57
96	0	0	0	0	0	96	0	42	54	96	25	0	0	0	10	0	0	2	0	9	11
305	1	4	2	2	1	295	0	159	146	305	90	0	0	32	10	0	14	8	7	61	90
133	6	0	0	0	0	127	0	60	73	133	55	4	3	11	6	5	11	11	2	38	62
125	35	0	0	0	0	90	0	55	70	125	61	1	3	5	8	6	18	10	2	23	53
258	41	0	0	0	0	217	0	115	143	258	116	5	6	16	14	11	29	21	4	61	115
1	0	0	0	0	0	1	0	0	1	1	27	0	1	0	21	1	2	1	2	9	14
133	1	1	0	0	0	131	0	79	54	133	49	0	0	0	32	0	4	3	0	12	19
134	1	1	0	0	0	132	0	79	55	134	76	0	1	0	53	1	6	4	2	21	33
92	0	0	0	0	0	92	0	33	59	92	18	0	0	0	4	0	0	0	0	6	6
62	0	0	0	0	0	62	0	33	29	62	36	0	0	0	2	0	1	0	0	25	26
154	0	0	0	0	0	154	0	66	88	154	54	0	0	0	6	0	1	0	0	31	32
157	0	0	0	0	0	156	1	60	97	157	75	0	2	12	0	2	5	3	3	25	36
156	0	0	3	0	0	152	1	60	96	156	67	0	0	2	2	0	11	6	1	20	38
310	0	0	0	0	0	310	0	130	180	310	67	2	0	39	7	0	21	5	11	47	84
29	0	0	0	0	0	29	0	15	14	29	16	0	0	0	12	0	0	0	0	0	0
54	0	0	0	0	0	54	0	17	37	54	30	0	1	14	0	0	20	10	0	15	45
26	0	0	0	0	0	26	0	20	6	26	15	0	0	4	31	0	0	0	0	8	8
80	0	0	0	0	0	80	0	37	43	80	45	0	1	18	31	0	20	10	0	23	53
1,473	5	9	0	0	0	1,459	0	692	781	1,473	345	8	2	12	20	0	76	19	10	153	258
164	1	0	0	0	1	159	3	74	90	164	73	7	1	6	31	3	10	9	3	14	36
171	0	0	0	0	0	170	1	85	86	171	65	0	0	3	38	0	4	0	0	11	15
119	0	0	0	0	0	119	0	52	67	119	77	0	2	14	20	3	6	7	14	38	65
120	0	0	0	0	0	120	0	47	73	120	45	1	0	1	48	0	0	5	0	12	17
2,200	11	29	11	7	1	2,125	16	952	1,248	2,200	1,903	16	45	232	4,507	8	531	120	80	1,600	2,331
49	0	0	0	0	0	49	0	19	30	49	27	2	0	21	34	0	7	6	0	18	31
107	0	0	0	0	0	107	0	45	62	107	45	3	2	7	0	0	10	0	0	8	18
61	0	0	0	0	0	61	0	40	21	61	14	0	0	0	0	0	0	0	0	61	61
143	0	0	0	0	0	143	0	60	83	143	51	0	0	10	10	0	10	4	4	31	49
166	0	5	0	0	0	161	0	66	100	166	50	0	0	0	3	0	5	6	0	17	28
533	0	0	1	0	2	530	0	259	274	533	121	1	0	1	24	0	20	21	15	102	158
959	6	4	8	0	0	941	0	430	529	959	162	3	1	31	82	1	16	20	5	49	90
1,279	1	1	1	1	1	1,273	1	574	705	1,279	405	9	3	159	20	0	89	90	80	200	459
322	0	0	0	0	0	322	0	152	170	322	100	2	0	5	25	8	16	8	6	24	54
67	0	0	0	0	0	67	0	37	30	67	40	0	0	0	0	0	0	0	0	12	12

Sound District Table I 2014 Data

Church Number	LN	Church	GCFA Numbers		20	22	23	24	25	26	27	28	29.a
			Pastor's First Name	Pastor's Last Name	Average weekly attendance (all ages) in Sunday Church school	Number of participants in Vacation Bible School	Number of ongoing classes (all ages) for learning in Sunday Church School	Number of ongoing classes for learning (all ages) other than Sunday	Number of short-term classes and groups (all ages) for learning	Membership in United Methodist Men	Amount Paid for Projects UMM	Membership in United Methodist Women	Amount paid for local church and community work UMW
918	80000	Sound District	Linda	Taylor	0	0	0	0	0	0	0	0	0
398	81002	Alliance	Penny	Farmer	8	0	1	4	0	0	0	11	7,436
399	81003	Arapahoe	Penny	Farmer	14	14	3	4	1	0	0	22	3,437
		Alliance-Arapahoe Charge [2]			22	14	4	8	1	0	0	33	10,873
402	81051	Ann Street	David	Wade	86	100	11	2	2	72	0	98	0
400	81101	Asbury	Debora	Matthis	30	60	4	3	4	20	150	25	3,867
401	81151	Atlantic	George	Gouge	39	47	8	4	0	15	7,453	29	5,253
330	81201	Aurora	Betty Joe	Rodgers	9	0	2	1	0	0	0	0	0
333	81251	Ayden	James	McConnell	46	41	7	2	2	0	1,349	12	122
403	81302	Beech Grove	Connie	Stutts	12	45	2	2	4	13	876	14	880
404	81303	Rhems	Connie	Stutts	38	45	6	0	3	0	0	0	0
		Beech Grove-Rhems Charge [2]			50	90	8	2	7	13	876	14	880
405	81352	Belgrade	Bryan	Lassiter	9	13	2	1	0	12	258	9	475
406	81353	Tabernacle	Bryan	Lassiter	12	9	2	1	0	0	0	10	1,198
		Belgrade-Tabernacle Charge [2]			21	22	4	2	0	12	258	19	1,673
338	81402	Bell Arthur	Martin	Greer	0	0	0	0	0	7	0	8	0
339	81403	Monk Memorial	Martin	Greer	14	0	0	1	0	16	200	14	0
		Bell Arthur-Monk Memorial Charge [2]			14	0	0	1	0	23	200	22	0
407	81451	Bridgeton	Diane	Yentes	25	26	2	1	0	0	0	0	0
408	81501	Broad Creek	Benjamin	Ball	19	18	3	1	0	12	0	13	0
377	81551	Calvary Memorial	Martin	Armstrong	51	32	6	2	4	13	0	40	7,938
331	81601	Campbell's Creek	Steven	Stutts	0	0	0	0	1	0	0	0	0
409	81652	Cedar Island	Darcy	Knight	35	55	6	3	3	10	0	14	1,488
410	81653	Sea Level	Darcy	Knight	0	0	0	1	1	0	0	0	0
		Cedar Island-Sea Level Charge [2]			35	55	6	4	4	10	0	14	1,488
435	81701	Centenary	Susan	Greenwood	133	155	13	3	15	59	2,450	108	1,700
419	81751	Cherry Point	Mark	Woods	26	0	6	0	3	16	4,021	12	981
342	81801	Chocowinity	George	Jones	12	0	3	20	2	15	0	8	1,000
414	81851	Clarks	Michael	Register	50	24	5	5	0	15	225	11	540
411	81901	Core Creek	Judy	Billings	10	0	1	1	0	11	634	12	3,031
345	81951	Covenant	Branson	Sheets	422	248	18	150	10	0	0	0	0
452	82001	Cypress Creek	Patricia	Patton	13	0	3	1	0	0	0	9	495
415	82051	Dover	Clinton	White	7	0	1	0	0	0	0	0	0
343	82101	Edwards Chapel	James	Thomas	12	0	1	0	0	0	0	0	0
388	82151	Epworth	Janet	Balasko	27	48	3	1	0	5	300	15	3,048
436	82201	Faith	James	Tosto	6	0	2	2	2	9	0	0	0
344	82251	Farmville	William	Price	23	9	6	9	3	18	1,500	48	3,710
420	82301	First - Havelock	William	Bovkin	27	105	4	2	1	10	0	43	3,838
429	82351	First - Morehead City	Powell	Osteen	154	125	13	7	4	40	2,300	69	4,050
454	82401	First - Sneads Ferry	Alan	Gibson	35	30	4	2	2	15	1,200	27	1,000
430	82451	Franklin Memorial	David	Jones	12	0	2	2	0	0	0	8	500

Sound District Table I 2014 Data

29.b	29.c	30.a	30.b	31	32	33	34	40	41	42
Membership in United Methodist Youth Fellowship	Amount paid for projects	Number UMWIM teams sent from Local church	Number of persons sent out on UMWIM teams from this local church	Market value of church-owned land, buildings and equipment	Market value of other church-owned assets	Debts secured by church physical assets	Other debt	Number of persons served by community ministries for daycare and/or education	Number of persons served by community ministries for outreach, justice, and mercy	Number of persons engaged in mission
29.b	29.c	30.a	30.b	36	37	38	39	40	41	42
0	0	0	0	0	0	0	0	0	0	0
23	0	0	0	530,000	3,200	0	0	0	0	0
22	0	0	0	685,000	72,361	0	0	0	0	0
45	0	0	0	1,215,000	75,561	0	0	0	0	0
45	3,500	7	10	6,356,730	1,365,187	0	0	92	135	157
1	200	0	0	1,340,777	43,490	0	0	20	20	30
0	0	0	0	1,200,000	116,257	0	0	0	331	35
0	0	0	0	750,000	33,161	0	0	0	32	12
13	0	0	0	1,223,759	100,756	11,522	0	0	51	22
12	100	0	0	827,000	47,278	0	0	0	55	45
10	0	0	0	320,000	21,482	0	0	0	40	45
22	100	0	0	1,147,000	68,760	0	0	0	95	90
1	0	0	0	469,000	12,800	0	0	15	25	35
3	257	0	0	410,000	34,519	0	0	15	15	30
4	257	0	0	879,000	47,319	0	0	30	40	65
0	0	0	0	390,000	39,000	0	0	0	0	0
0	0	0	0	267,000	110,000	0	0	0	10	7
0	0	0	0	657,000	149,000	0	0	0	10	7
0	0	0	0	872,000	216,974	0	0	0	450	0
0	0	0	0	968,000	99,588	0	0	0	6	10
4	0	1	14	2,766,500	159,117	13,144	0	0	303	97
0	0	0	0	90,000	57,162	0	0	0	0	0
8	0	0	0	500,000	21,987	0	0	0	0	0
0	0	0	0	315,000	28,996	0	0	0	0	0
8	0	0	0	815,000	50,983	0	0	0	0	0
19	4,619	0	0	9,836,255	1,695,593	39,844	0	83	1,704	246
10	0	0	0	2,000,000	4,211	139,452	0	0	550	1
0	0	0	0	434,000	77,400	0	0	0	0	0
0	0	0	10	800,000	18,000	305,000	0	0	30	20
5	208	0	0	1,543,580	57,803	0	0	0	30	12
145	39,000	2	21	12,152,686	922,308	3,035,880	0	141	273	615
0	0	0	0	300,000	76,947	0	0	0	160	15
0	0	0	0	454,000	35,500	0	0	0	0	0
0	0	0	0	280,500	17,000	0	0	0	0	0
5	298	0	0	839,500	27,500	0	0	0	0	0
6	0	0	0	1,668,000	841	0	0	5	11	2
16	0	0	0	6,155,000	1,220,606	0	0	0	182	110
22	140	0	2	2,396,301	67,221	0	0	92	641	15
60	1,100	1	27	6,514,600	530,099	71,902	0	52	0	159
7	0	0	0	2,700,000	17,000	98,000	0	28	200	15
0	0	0	0	1,270,000	37,000	0	0	0	0	0

Sound District Table I 2014 Data

Church Number	LN	Church	GCFA Numbers			1	2.a	2.b	2.c	3	4	5.a	5.b	5.c	6	7	8
			Pastor's First Name	Pastor's Last Name	Close Date	Total Professing Members at beginning of 2013	Received this year on Profession of Christian Faith	Restored by affirmation	Correct previous year's reporting	Transferred in from other United Methodist Churches	Transferred in from non-United Methodist churches	Removed by Charge Conference Action	Withdrawn from Professing Membership	Correct previous year's reporting	Transferred out to other United Methodist Churches	Transferred out to non-United Methodist Churches	Removed by death
			Conference Numbers			1	2.a	2.b	2.c	3	4	5.a	5.b	5.c	6	7	8
437	82501	Garber	David	Banks		1,279	33	2	0	6	25	0	3	0	11	2	10
349	82551	Grifton	Linda	Rowe		322	3	0	0	1	0	0	0	0	0	0	6
416	82601	Harkers Island	Brad	Williams		240	7	0	0	2	1	0	0	0	0	0	0
417	82652	Harlowe	Kelli	Sorg		151	4	0	0	0	2	0	0	0	0	2	1
418	82653	Oak Grove	Kelli	Sorg		159	0	0	0	0	2	0	0	0	3	0	2
		82650 Harlowe-Oak Grove Charge [2]				310	4	0	0	0	4	0	0	0	3	2	3
421	82701	Haw Branch	Gary	Gandy		35	0	0	0	1	1	0	0	0	0	0	2
292	82801	Hickory Grove	Robert	Flynn		124	1	0	0	0	4	0	0	0	0	0	3
332	82851	Hobucken	Roy	Rodgers		56	3	0	0	0	0	0	0	0	0	0	1
355	82901	Hookerton	Timothy	Chase		186	0	0	0	0	0	77	0	0	3	17	11
293	82952	Institute	Ray	Teague		106	0	0	0	0	0	0	0	0	0	0	1
302	82953	LaGrange	Ray	Teague		58	0	0	0	0	0	0	0	0	0	0	2
		82950 Institute-LaGrange Charge [2]				164	0	0	0	0	0	0	0	0	0	0	3
347	83001	Jarvis Memorial	Homer	Morris		1,987	18	0	0	16	5	0	0	0	11	2	13
360	83051	Jerusalem	Wade	Sullivan		73	2	0	0	1	2	0	0	0	0	1	8
362	83102	Lane's Chapel	William	Harrington		110	0	0	0	0	0	0	0	0	0	0	0
361	83103	Bethany	William	Harrington		24	1	0	0	0	0	0	0	0	0	0	0
		83100 Lane's Chapel-Bethany Charge [2]				134	1	0	0	0	0	0	0	0	0	0	0
446	83151	Lee's Chapel	Ronald	Gurganus		30	0	0	0	0	5	0	0	0	0	0	1
369	83202	Brooks Frizzelle Memorial	Leonard	Fair		60	0	0	0	0	0	0	0	0	0	0	1
370	83203	Mt. Herman	Leonard	Fair		85	0	0	0	0	0	0	0	0	0	0	1
		83200 Maury-Mt. Herman Charge [2]				145	0	0	0	0	0	0	0	0	0	0	2
428	83251	Maysville	Patrick	Keely		93	0	0	0	0	0	0	0	0	0	0	1
412	83301	Merrimon	Harold	Harbin		55	0	0	0	0	0	0	0	0	0	0	1
433	83352	Midway	Thomas	Nichols		111	4	0	0	0	0	0	0	0	0	0	3
432	83353	Bethlehem	Thomas	Nichols		130	19	0	0	0	2	0	0	0	0	0	1
		83350 Midway-Bethlehem Charge [2]				241	23	0	0	0	2	0	0	0	0	0	4
932	83371	New Bern Community - District Mission	Laura	Thompson		0	0	0	0	0	0	0	0	0	0	0	0
860	83401	New Song	Jeffrey	Severt		246	0	0	0	0	0	0	0	0	0	0	0
363	83451	Noble's Chapel	Nina	Vinson		15	0	0	0	0	0	0	0	0	0	0	0
423	83501	Northwoods	Rick	Moser		532	2	0	0	0	2	0	0	0	0	0	6
422	83551	Oak Grove	James	Pearson		141	0	0	0	0	2	0	0	0	4	0	1
440	83601	Oriental	Charles	Moseley		334	3	0	0	7	4	0	0	0	0	0	1
442	83651	Pamlico	Michael	Roach		50	0	0	0	0	0	0	0	0	0	0	0
424	83701	Pine Valley	Thurman	Horney		221	2	0	0	1	1	0	0	0	4	8	3
447	83751	Pollocksville	Ronald	Gurganus		79	0	0	0	2	0	0	0	0	0	0	0
448	83801	Queen's Creek	Stephanie	Foretich		287	0	0	0	2	0	0	0	0	2	0	2
358	83851	Queen Street	Wm	Bingham		534	3	1	0	0	0	0	0	0	6	0	11
373	83901	Rainbow	Anthony	Calhoun		256	0	0	0	0	0	0	0	0	0	0	4
443	83951	Reelsboro	Walter	Graves		180	1	0	0	0	2	0	0	0	0	0	0
449	84001	Richlands	Edgar	De Jesus		629	27	0	0	3	1	0	0	0	5	0	4
450	84051	Riverdale	James	Willis		121	3	0	0	0	2	0	0	0	0	0	4
438	84101	Riverside	Carol	Grantham		176	2	0	0	0	0	0	0	0	0	1	6
375	84151	Salem	Stephen	Smith		719	2	0	0	5	1	0	0	0	3	5	4
451	84201	Salter Path	David	Bratton		164	0	0	0	0	0	0	0	0	0	0	0
453	84251	Shady Grove	Gregory	Dickerson		89	8	0	0	2	1	0	0	0	0	0	5
376	84301	Sharon	William	Jenkins		140	6	0	0	4	1	0	0	0	3	3	2
348	84351	St. James - Greenville	Johnny	Branch		2,407	25	0	0	25	15	0	0	0	10	8	20
434	84401	St. James - Newport	Thomas	Supplee		720	10	0	0	0	0	0	0	0	0	0	12

Sound District Table I 2014 Data

9	9.a	9.b	9.c	9.d	9.e	9.f	9.g	9.i	9.h	9	10	11.a	11.b	12	13	14	15	16	17	18	19
Total Professing Members at close of this year	Asian	African American/Black	Hispanic/Latino	Native American	Pacific Islander	White	Multi-Racial	Male	Female	Total Professing Members at close of this year	Avg attendance at all weekly worship services	Number of persons baptized this year (0-12 Years)	Number of persons baptized this year (ages 13 or older)	Total Baptized Members who have not become Professing Members	Number of other constituents	Total enrolled in confirmation classes This Year	Number of Children in all Christian formation groups and other small group ministries 0-11	Number of Youth in all Christian formation groups and other small group ministries 12-18	Number of Young Adults in all Christian formation groups and other small group ministries 19-30	Number of Other Adults in all Christian formation groups and other small group ministries 31 and older	Total Christian formation participants (Sunday School)
1,319	0	1	0	0	0	1,318	0	621	698	1,319	251	6	13	158	319	25	95	80	41	360	576
320	0	4	2	1	0	313	0	150	170	320	60	0	3	4	36	2	8	3	6	36	53
250	0	0	0	0	0	250	0	116	134	250	105	2	2	15	0	0	22	12	14	43	91
154	0	0	1	0	1	152	0	71	83	154	65	2	2	2	4	0	0	0	0	8	8
156	0	0	0	0	0	156	0	76	80	156	58	2	0	4	27	0	7	0	0	35	42
310	0	0	1	0	1	308	0	147	163	310	123	4	2	6	31	0	7	0	0	43	50
35	0	0	0	0	0	35	0	17	18	35	26	0	0	0	0	0	0	2	4	12	18
126	0	0	0	0	0	126	0	67	59	126	55	2	1	8	6	0	10	3	2	22	37
58	0	0	0	0	0	56	2	24	34	58	34	3	6	6	13	0	16	4	3	11	34
78	0	0	0	0	0	78	0	33	45	78	42	0	0	0	0	0	3	3	2	28	36
105	0	0	0	0	0	105	0	32	73	105	35	0	0	0	4	0	5	2	0	18	25
56	0	0	0	0	0	56	0	16	40	56	35	0	0	13	19	0	1	0	0	16	17
161	0	0	0	0	0	161	0	48	113	161	70	0	0	13	23	0	6	2	0	34	42
2,000	2	8	0	0	1	1,989	0	954	1,046	2,000	478	1	3	191	50	13	309	564	215	828	1,916
69	0	0	0	0	0	69	0	26	43	69	31	3	2	16	4	0	7	0	0	11	18
110	0	0	0	0	0	110	0	40	70	110	40	0	0	0	0	0	2	0	0	15	17
25	0	0	0	0	0	25	0	11	14	25	17	0	1	0	0	0	0	0	0	10	10
135	0	0	0	0	0	135	0	51	84	135	57	0	1	0	0	0	2	0	0	25	27
34	0	0	0	0	0	32	2	13	21	34	19	2	0	0	6	0	3	0	0	0	3
59	0	0	1	0	0	58	0	26	33	59	14	0	0	0	25	0	0	0	0	7	7
84	0	0	0	0	0	84	0	38	46	84	26	0	0	0	2	0	0	5	11	10	26
143	0	0	1	0	0	142	0	64	79	143	40	0	0	0	27	0	0	5	11	17	33
92	0	0	0	0	2	90	0	38	54	92	33	1	0	0	36	0	6	7	1	24	38
54	0	0	1	0	0	53	0	21	33	54	29	0	0	1	0	0	0	0	0	18	18
112	0	0	0	0	0	112	0	48	64	112	65	0	0	0	8	0	4	2	0	16	22
150	0	1	3	1	0	143	2	71	79	150	100	4	0	0	14	0	21	20	20	105	166
262	0	1	3	1	0	255	2	119	143	262	165	4	0	0	22	0	25	22	20	121	188
0	0	0	0	0	0	0	0	0	0	0	0	0	0	0	0	0	0	0	0	0	0
246	1	4	2	10	3	225	1	112	134	246	552	0	0	0	0	0	144	62	25	225	456
15	0	0	0	0	0	15	0	5	10	15	8	0	0	2	2	0	0	0	0	8	8
530	0	2	0	0	2	526	0	235	295	530	202	11	0	54	35	8	51	33	35	84	203
138	0	0	0	0	0	138	0	62	76	138	48	1	0	4	40	0	0	0	4	14	18
347	0	0	1	0	1	344	1	157	190	347	135	1	0	6	88	0	4	3	3	40	50
50	0	0	0	0	0	50	0	21	29	50	40	0	0	0	17	1	0	1	0	10	11
210	3	3	0	0	0	204	0	82	128	210	72	0	0	0	37	0	10	7	8	35	60
81	0	0	0	0	0	81	0	29	52	81	26	0	0	0	0	0	0	0	0	0	0
285	0	0	0	0	0	285	0	155	130	285	55	1	0	0	19	0	0	0	0	11	11
521	2	0	0	0	0	519	0	247	274	521	118	2	0	27	42	3	5	5	4	10	24
252	0	0	0	0	0	252	0	93	159	252	57	0	0	22	22	4	5	5	0	35	45
183	0	0	0	0	0	183	0	90	93	183	79	0	1	0	12	0	12	14	7	47	80
651	4	1	0	0	0	643	3	262	389	651	137	7	3	21	26	10	42	15	28	47	132
122	0	5	0	0	1	116	0	49	73	122	89	3	2	5	0	0	19	10	14	63	106
171	0	1	0	0	0	168	2	69	102	171	43	0	0	0	15	0	8	3	2	0	13
715	0	5	0	0	0	709	1	349	366	715	191	3	0	43	67	0	55	40	15	116	226
164	0	0	0	0	0	164	0	66	98	164	65	0	0	0	52	0	5	4	2	11	22
95	0	0	0	0	0	95	0	37	58	95	72	1	3	0	0	0	7	2	4	8	21
143	0	1	0	0	0	142	0	55	88	143	64	3	3	0	0	5	16	19	0	44	79
2,434	7	7	0	1	0	2,415	4	1,121	1,313	2,434	799	24	5	447	223	16	130	9	15	507	661
718	1	1	0	0	0	716	0	314	404	718	210	4	0	8	189	7	32	31	24	90	177

Sound District Table I 2014 Data

Church Number	LN	Church	GCFA Numbers		20	22	23	24	25	26	27	28	29.a
			Pastor's First Name	Pastor's Last Name	Average weekly attendance (all ages) in Sunday Church school	Number of participants in Vacation Bible School	Number of ongoing classes (all ages) for learning in Sunday Church School	Number of ongoing classes for learning (all ages) other than Sunday learning	Number of short-term classes and groups (all ages) for learning	Membership in United Methodist Men	Amount Paid for Projects UMM	Membership in United Methodist Women	Amount paid for local church and community work UMW
			Conference Numbers		20	22	23	24	25	26	27	28	29.a
437	82501	Garber	David	Banks	265	140	16	11	25	0	0	51	6,500
349	82551	Grifton	Linda	Rowe	37	0	6	2	0	14	1,794	22	2,203
416	82601	Harkers Island	Brad	Williams	71	0	4	3	2	28	0	15	1,997
417	82652	Harlowe	Kelli	Sorg	15	9	1	1	1	3	0	14	3,332
418	82653	Oak Grove	Kelli	Sorg	12	15	3	2	1	34	6,384	0	0
	82650	Harlowe-Oak Grove Charge [2]			27	24	4	3	2	37	6,384	14	3,332
421	82701	Haw Branch	Gary	Gandy	18	0	3	2	0	0	0	0	0
292	82801	Hickory Grove	Robert	Flynn	22	30	4	1	0	0	255	0	0
332	82851	Hobucken	Roy	Rodgers	18	60	2	0	1	0	0	0	0
355	82901	Hookerton	Timothy	Chase	25	0	5	0	0	6	700	12	3,337
293	82952	Institute	Ray	Teague	20	0	2	2	1	0	0	12	1,600
302	82953	LaGrange	Ray	Teague	10	0	2	2	2	14	1,200	10	1,000
	82950	Institute-LaGrange Charge [2]			30	0	4	4	3	14	1,200	22	2,600
347	83001	Jarvis Memorial	Homer	Morris	257	272	27	51	66	65	6,900	179	7,234
360	83051	Jerusalem	Wade	Sullivan	6	31	1	0	2	8	2,237	8	1,750
362	83102	Lane's Chapel	William	Harrington	15	0	2	0	1	7	200	15	250
361	83103	Bethany	William	Harrington	0	0	0	0	0	0	0	0	0
	83100	Lane's Chapel-Bethany Charge [2]			15	0	2	0	1	7	200	15	250
446	83151	Lee's Chapel	Ronald	Gurganus	2	0	1	1	1	0	0	0	0
369	83202	Brooks Frizzelle Memorial	Leonard	Fair	7	0	1	1	0	0	0	0	900
370	83203	Mt. Herman	Leonard	Fair	8	0	2	2	4	0	0	9	404
	83200	Maury-Mt. Herman Charge [2]			15	0	3	3	4	0	0	9	1,304
428	83251	Maysville	Patrick	Keely	21	24	4	0	0	9	50	14	0
412	83301	Merrimon	Harold	Harbin	11	0	1	2	0	0	0	0	0
433	83352	Midway	Thomas	Nichols	14	20	1	1	1	14	5,357	21	5,693
432	83353	Bethlehem	Thomas	Nichols	41	55	4	1	1	20	4,897	19	3,928
	83350	Midway-Bethlehem Charge [2]			55	75	5	2	2	34	10,254	40	9,621
932	83371	New Bern Community - District Mission	Laura	Thompson	0	0	0	0	0	0	0	0	0
860	83401	New Song	Jeffrey	Severt	206	45	8	16	2	0	0	0	0
363	83451	Noble's Chapel	Nina	Vinson	8	0	1	0	0	0	0	0	0
423	83501	Northwoods	Rick	Moser	67	174	12	5	1	26	0	31	0
422	83551	Oak Grove	James	Pearson	14	0	0	0	0	0	0	0	0
440	83601	Oriental	Charles	Moseley	2	2	1	3	3	22	0	97	0
442	83651	Pamlico	Michael	Roach	10	0	2	0	0	10	2,547	18	2,382
424	83701	Pine Valley	Thurman	Horney	24	21	5	2	3	8	0	18	2,142
447	83751	Pollocksville	Ronald	Gurganus	6	120	0	1	3	9	0	12	393
448	83801	Queen's Creek	Stephanie	Foretich	4	0	1	0	1	8	677	22	1,252
358	83851	Queen Street	Wm	Bingham	48	35	7	3	3	10	150	55	4,500
373	83901	Rainbow	Anthony	Calhoun	25	40	6	2	2	12	0	20	2,000
443	83951	Reelsboro	Walter	Graves	39	104	7	1	0	15	1,047	12	892
449	84001	Richlands	Edgar	De Jesus	50	75	5	3	0	10	1,000	25	7,000
450	84051	Riverdale	James	Willis	45	70	6	2	1	26	1,200	36	4,200
438	84101	Riverside	Carol	Grantham	20	13	4	2	1	10	560	17	275
375	84151	Salem	Stephen	Smith	79	140	8	10	0	20	5,552	32	7,677
451	84201	Salter Path	David	Bratton	27	105	3	1	1	0	0	0	0
453	84251	Shady Grove	Gregory	Dickerson	39	73	3	1	0	10	1,200	18	4,657
376	84301	Sharon	William	Jenkins	25	48	3	3	1	0	0	0	0
348	84351	St. James - Greenville	Johnny	Branch	224	300	13	24	49	30	11,130	210	1,598
434	84401	St. James - Newport	Thomas	Supplee	108	94	12	6	3	25	2,853	46	1,189

Sound District Table I 2014 Data

29.b	29.c	30.a	30.b	31	32	33	34	40	41	42
Membership in United Methodist Youth Fellowship	Amount paid for projects	Number UMWIM teams sent from Local church	Number of persons sent out on UMWIM teams from this local church	Market value of church-owned land, buildings and equipment	Market value of other church-owned assets	Debts secured by church physical assets	Other debt	Number of persons served by community ministries for daycare and/or education	Number of persons served by community ministries for outreach, justice, and mercy	Number of persons engaged in mission
29.b	29.c	30.a	30.b	36	37	38	39	40	41	42
82	0	0	0	7,215,122	414,356	3,794,125	0	231	940	700
0	0	0	0	795,000	102,703	0	0	0	45	3
10	0	0	0	570,000	5,200	0	0	0	550	27
0	0	0	0	703,000	25,000	0	0	0	50	30
0	0	0	0	1,051,000	101,274	0	0	0	100	55
0	0	0	0	1,754,000	126,274	0	0	0	150	85
0	0	0	0	301,690	12,500	0	0	0	4	0
0	0	0	0	610,000	134,000	0	0	0	12	5
0	0	0	0	223,100	99,561	0	0	0	15	5
0	0	0	0	601,270	17,030	9,113	0	150	500	25
0	0	0	0	700,000	45,000	0	0	0	20	0
0	0	0	0	910,000	36,100	0	0	0	0	0
0	0	0	0	1,610,000	81,100	0	0	0	20	0
158	49,789	1	46	15,719,000	1,598,159	147,392	9,102	4,360	11,900	1
0	0	0	0	551,000	80,125	0	0	0	0	0
0	0	0	0	725,000	60,000	0	0	0	10	0
0	0	0	0	300,000	18,000	0	0	0	25	10
0	0	0	0	1,025,000	78,000	0	0	0	35	10
0	0	0	0	114,000	120,034	0	0	0	10	15
0	0	0	0	1,062,000	125,000	0	0	0	500	10
5	268	0	0	1,200,000	161,049	0	0	0	500	20
5	268	0	0	2,262,000	286,049	0	0	0	1,000	30
12	60	0	0	667,000	15,149	0	0	0	200	0
0	0	0	0	475,500	173,560	0	0	0	0	2
0	0	0	0	580,000	116,614	0	0	0	0	0
21	1,200	2	2	864,980	24,868	0	0	0	0	20
21	1,200	2	2	1,444,980	141,482	0	0	0	0	20
0	0	0	0	0	0	0	0	0	0	0
0	0	0	0	2,712,000	30,000	367,000	10,100	0	0	0
0	0	0	0	110,000	3,653	0	0	0	0	0
14	0	0	0	2,806,087	79,991	457,868	0	123	340	0
0	0	0	0	743,000	284,634	0	1,369	0	25	0
2	0	0	0	2,450,000	132,390	0	0	0	0	0
0	0	0	0	325,000	20,100	0	0	0	0	0
6	0	0	0	950,000	13,954	47,991	0	0	50	80
0	0	0	00	295,000	113,000	0	0	3	25	12
0	0	0	0	1,986,000	300,000	0	0	0	15	0
5	4,000	0	0	7,678,435	465,698	0	3,345	120	325	35
5	0	0	0	1,335,000	405,000	0	0	0	300	5
14	0	0	4	861,500	24,500	0	0	0	25	9
16	1,500	0	0	1,500,000	550,000	0	0	0	260	120
14	0	0	0	888,000	5,000	17,000	0	14	275	45
0	0	0	1	849,480	79,364	0	0	0	300	37
40	250	0	0	2,596,912	15,000	0	0	0	175	166
0	0	0	0	750,000	182,715	0	0	0	0	0
0	0	0	0	435,000	89,336	0	0	0	300	0
0	0	0	0	2,000,000	84,559	0	0	83	96	56
67	8,900	6	70	10,075,201	1,659,161	3,337,216	0	0	1,405	0
26	0	0	0	5,275,780	234,582	606,856	0	58	1,788	83

Sound District Table I 2014 Data

Church Number	LN	Church	GCFA Numbers			Close Date	Total Professing Members at beginning of 2013	1	2.a	2.b	2.c	3	4	5.a	5.b	5.c	6	7	8
			Pastor's First Name	Pastor's Last Name	Received this year on Profession of Christian Faith			Restored by affirmation	Correct previous year's reporting	Transferred in from other United Methodist Churches	Transferred in from non-United Methodist churches	Removed by Charge Conference Action	Withdrawn from Professing Membership	Correct previous year's reporting	Transferred out to other United Methodist Churches	Transferred out to non-United Methodist Churches	Removed by death		
			Conference Numbers				1	2.a	2.b	2.c	3	4	5.a	5.b	5.c	6	7	8	
431	84451	St. Peter's	Karl	Zorowski		395	8	0	0	4	0	0	0	0	0	1	2	3	
444	84502	Stonewall	John	Farmer		162	2	0	0	0	0	0	0	0	0	0	0	4	
441	84503	Bayboro	John	Farmer		80	0	0	0	0	0	0	0	0	0	0	0	0	
	84500	Stonewall-Bayboro Charge [2]				242	2	0	0	0	0	0	0	0	0	0	0	4	
456	84552	Straits	Rosario	Bottari		118	0	0	0	0	0	0	0	0	0	0	0	0	
455	84553	North River	Rosario	Bottari		142	2	2	0	0	0	0	0	0	0	1	0	2	
	84550	Straits-North River Charge [2]				260	2	2	0	0	0	0	0	0	0	1	0	2	
457	84601	Swansboro	Edward	Gunter		1,235	60	0	0	18	8	0	0	0	0	4	1	13	
364	84651	Tabernacle	Russell	Pate		30	0	0	0	0	0	0	0	0	0	0	0	1	
902	84702	The Edge	Eric	Marshburn		113	32	0	0	0	8	0	0	0	0	0	0	0	
459	84751	Trenton	Bettie	Francis		145	3	0	0	0	0	0	0	0	0	2	0	2	
425	84801	Trinity - Jacksonville	George	Speake		1,383	16	2	0	12	1	0	0	0	0	3	1	19	
321	84851	Trinity - Kinston	Vito	Bisogno		275	1	0	0	2	2	0	0	0	0	0	0	5	
439	84901	Trinity - New Bern	Charlene	Guider		327	7	1	0	9	4	3	0	0	0	2	3	10	
427	84952	Trinity - Marshallberg	Karen	Howell		198	0	0	0	4	0	0	0	0	0	0	1	1	
426	84953	Smyrna	Karen	Howell		38	5	0	0	0	0	0	0	0	0	0	1	0	
	84950	Trinity-Smyrna Charge [2]				236	5	0	0	4	0	0	0	0	0	0	2	1	
413	85001	Tuttle's Grove	James	Stephens		43	0	0	0	1	0	0	0	0	0	0	0	4	
879	85051	Unidos por Cristo	Ernesto	Barriguete		11	0	0	0	0	0	0	0	0	0	0	0	0	
386	85101	Vanceboro	Adolph	Smith		283	1	0	0	0	0	0	0	0	0	3	2	0	
445	85151	Vandemere	John	Eubanks		55	1	2	0	0	0	0	0	0	0	2	0	0	
460	85201	Verona	James	Asher		64	0	0	0	0	0	0	0	0	0	0	0	0	
351	85251	Warren Chapel	Philip	Ryals		53	0	0	0	5	0	0	0	0	0	0	0	0	
396	85301	Webb Chapel	Rodney	Dorn		137	0	0	0	0	3	0	0	0	0	0	0	1	
394	85351	Wesley Memorial	Claude	Nethercutt		158	0	0	0	0	0	0	0	0	0	0	0	0	
359	85401	Westminster	Haywood	Smith		544	13	1	0	4	5	10	29	0	3	5	7	0	
462	85452	Williston	Henry	Harris		128	0	0	0	0	0	0	0	0	0	0	1	5	
461	85453	Stacy	Henry	Harris		10	0	0	0	0	0	0	0	0	0	0	0	0	
	85450	Williston-Stacy Charge [2]				138	0	0	0	0	0	0	0	0	0	0	1	5	
397	85501	Woodington	Claude	Wilson		89	0	0	0	0	1	0	0	0	0	0	1	3	
		Sound District Totals				30,801	440	11	0	193	220	90	44	0	126	86	327		

Sound District Table I 2014 Data

9	9.a	9.b	9.c	9.d	9.e	9.f	9.g	9.i	9.h	9	10	11.a	11.b	12	13	14	15	16	17	18	19
Total Professing Members at close of this year	Asian	African American/Black	Hispanic/Latino	Native American	Pacific Islander	White	Multi-Racial	Male	Female	Total Professing Members at close of this year	Avg attendance at all weekly worship services	Number of persons baptized this year (0-12 Years)	Number of persons baptized this year (ages 13 or older)	Total Baptized Members who have not become Professing Members	Number of other constituents	Total enrolled in confirmation classes This Year	Number of Children in all Christian formation groups and other small group ministries 0-11	Number of Youth in all Christian formation groups and other small group ministries 12-18	Number of Young Adults in all Christian formation groups and other small group ministries 19-30	Number of Other Adults in all Christian formation groups and other small group ministries 31 and older	Total Christian formation participants (Sunday School)
9	9.a	9.b	9.c	9.d	9.e	9.f	9.g	9.i	9.h	9	10	11.a	11.b	12	13	14	15	16	17	18	19
401	0	1	7	0	0	393	0	222	179	401	138	2	2	68	122	5	28	18	6	84	136
160	0	0	2	0	0	158	0	60	100	160	60	3	1	0	20	0	10	12	23	50	95
80	0	0	0	0	0	80	0	35	45	80	40	1	1	0	5	0	12	2	0	32	46
240	0	0	2	0	0	238	0	95	145	240	100	4	2	0	25	0	22	14	23	82	141
118	0	0	0	0	0	118	0	18	100	118	35	0	0	0	24	0	6	2	0	20	28
143	0	0	0	0	0	143	0	60	83	143	45	1	0	0	14	0	9	3	0	42	54
261	0	0	0	0	0	261	0	78	183	261	80	1	0	0	38	0	15	5	0	62	82
1,303	0	0	0	0	0	1,303	0	522	781	1,303	597	27	7	0	0	21	42	62	35	250	389
29	0	0	0	0	0	29	0	14	15	29	17	0	0	0	0	0	1	0	0	13	14
153	0	12	18	0	0	123	0	71	82	153	144	4	12	0	0	0	63	25	112	83	283
144	0	0	3	5	0	136	0	58	86	144	57	2	1	2	55	1	23	11	10	28	72
1,391	0	7	28	0	0	1,352	4	687	704	1,391	372	7	1	132	405	11	135	69	32	184	420
275	0	0	0	0	0	275	0	110	165	275	79	1	0	0	10	0	9	2	5	45	61
330	2	9	2	0	0	313	4	139	191	330	161	0	4	26	55	0	16	33	2	58	109
200	0	0	0	0	0	200	0	75	125	200	60	0	0	18	30	0	4	4	3	20	31
42	0	0	0	0	0	42	0	17	25	42	15	0	0	0	0	0	0	0	0	0	0
242	0	0	0	0	0	242	0	92	150	242	75	0	0	18	30	0	4	4	3	20	31
40	0	0	0	0	0	40	0	13	27	40	17	0	0	5	0	0	0	0	0	0	0
11	0	0	11	0	0	0	0	5	6	11	43	0	0	0	0	0	15	5	7	4	31
279	0	0	0	0	0	279	0	134	145	279	95	1	0	41	0	0	36	6	29	45	116
56	1	0	0	0	0	55	0	24	32	56	38	0	1	3	35	0	3	2	1	8	14
64	0	0	0	0	0	64	0	32	32	64	40	3	2	2	27	0	0	3	0	14	17
58	0	0	0	0	0	58	0	10	48	58	23	0	0	0	43	0	0	0	0	13	13
139	0	0	3	0	0	136	0	62	77	139	54	0	0	0	0	0	4	5	8	29	46
158	0	2	0	0	0	156	0	64	94	158	46	0	0	0	25	0	0	0	0	26	26
513	0	0	2	0	0	511	0	230	283	513	204	3	0	0	83	13	20	34	20	85	159
122	0	0	0	0	0	120	2	61	61	122	34	0	0	0	0	0	0	3	0	18	21
10	0	0	0	0	0	10	0	3	7	10	8	0	0	2	0	0	0	0	0	0	0
132	0	0	0	0	0	130	2	64	68	132	42	0	0	2	0	0	0	3	0	18	21
86	0	0	0	0	0	86	0	35	51	86	35	0	0	0	5	0	3	4	3	10	20
30,992	91	129	113	28	17	30,544	70	13,983	17,009	30,992	11,812	209	153	2,003	7,566	188	2,483	1,710	1,073	7,044	12,310

Sound District Table I 2014 Data

Church Number	LN	Church	Pastor's First Name	Pastor's Last Name	Average weekly attendance (all ages) in Sunday Church school	Number of participants in Vacation Bible School	Number of ongoing classes (all ages) for learning in Sunday Church School	Number of ongoing classes for learning (all ages) other than Sunday	Number of short-term classes and groups (all ages) for learning	Membership in United Methodist Men	Amount Paid for Projects UMM	Membership in United Methodist Women	Amount paid for local church and community work UMW
			Conference Numbers		20	22	23	24	25	26	27	28	29.a
431	84451	St. Peter's	Karl	Zorowski	68	71	10	15	2	37	4,150	0	0
444	84502	Stonewall	John	Farmer	28	0	0	0	0	28	2,000	28	3,000
441	84503	Bayboro	John	Farmer	22	0	4	1	2	22	3,500	16	3,500
	84500	Stonewall-Bayboro Charge [2]			50	0	4	1	2	50	5,500	44	6,500
456	84552	Straits	Rosario	Bottari	4	4	1	0	1	0	0	0	0
455	84553	North River	Rosario	Bottari	10	10	4	2	2	0	0	0	0
	84550	Straits-North River Charge [2]			14	14	5	2	3	0	0	0	0
457	84601	Swansboro	Edward	Gunter	197	235	12	16	12	18	1,500	65	3,500
364	84651	Tabernacle	Russell	Pate	7	0	2	0	1	0	0	0	0
902	84702	The Edge	Eric	Marshburn	68	0	4	8	4	0	0	0	0
459	84751	Trenton	Bettie	Francis	35	43	5	1	5	0	0	18	789
425	84801	Trinity - Jacksonville	George	Speake	210	74	35	11	12	65	12,800	115	7,500
321	84851	Trinity - Kinston	Vito	Bisogno	40	32	6	2	2	25	575	35	3,833
439	84901	Trinity - New Bern	Charlene	Guider	43	60	6	6	3	34	2,408	50	3,508
427	84952	Trinity - Marshallberg	Karen	Howell	18	32	7	2	1	10	300	18	4,049
426	84953	Smyrna	Karen	Howell	0	0	0	0	0	0	0	0	0
	84950	Trinity-Smyrna Charge [2]			18	32	7	2	1	10	300	18	4,049
413	85001	Tuttle's Grove	James	Stephens	8	0	0	1	0	0	0	0	0
879	85051	Unidos por Cristo	Ernesto	Barriguete	17	45	1	1	0	5	0	8	0
386	85101	Vanceboro	Adolph	Smith	69	34	9	5	3	25	1,124	51	1,750
445	85151	Vandemere	John	Eubanks	10	0	2	2	1	0	0	0	0
460	85201	Verona	James	Asher	12	0	3	0	0	0	0	10	457
351	85251	Warren Chapel	Philip	Ryals	09	0	1	1	0	0	0	0	0
396	85301	Webb Chapel	Rodney	Dorn	27	36	5	3	0	24	1,246	15	845
394	85351	Wesley Memorial	Claude	Nethercutt	24	0	0	10	0	12	500	17	400
359	85401	Westminster	Haywood	Smith	90	90	10	2	2	20	0	50	5,405
462	85452	Williston	Henry	Harris	14	30	3	3	0	12	851	15	12,354
461	85453	Stacy	Henry	Harris	0	0	0	0	0	0	0	0	0
	85450	Williston-Stacy Charge [2]			14	30	3	3	0	12	851	15	12,354
397	85501	Woodington	Claude	Wilson	12	0	2	0	0	14	600	15	1,000
		Sound District Totals			4,414	4,160	481	500	303	1,227	112,360	2,285	188,162

Sound District Table I 2014 Data

29.b	29.c	30.a	30.b	31	32	33	34	40	41	42
Membership in United Methodist Youth Fellowship	Amount paid for projects	Number UMWIM teams sent from Local church	Number of persons sent out on UMWIM teams from this local church	Market value of church-owned land, buildings and equipment	Market value of other church-owned assets	Debts secured by church physical assets	Other debt	Number of persons served by community ministries for daycare and/or education	Number of persons served by community ministries for outreach, justice, and mercy	Number of persons engaged in mission
29.b	29.c	30.a	30.b	36	37	38	39	40	41	42
17	100	0	0	3,039,800	95,280	165,078	0	44	202	34
4	0	0	0	637,500	39,000	0	0	0	0	0
2	0	0	0	3,000,000	9,000	0	0	0	0	0
6	0	0	0	3,637,500	48,000	0	0	0	0	0
0	250	0	0	264,300	40,883	0	0	0	200	0
0	500	0	0	465,000	14,318	0	20,000	0	120	3
0	750	0	0	729,300	55,201	0	20,000	0	320	3
26	500	12	6	4,987,401	316,414	292,920	0	85	12	15
0	0	0	0	99,000	8,804	0	0	0	0	0
0	0	0	0	25,000	48,898	0	0	0	1,100	125
11	0	0	0	409,000	363,222	0	0	25	327	56
48	26,000	0	0	2,542,000	511,800	0	0	77	40	15
2	175	0	0	673,000	21,000	0	0	0	0	29
20	3,410	0	0	6,442,948	178,967	608,765	1,939	300	700	100
0	0	0	0	900,500	115,000	0	0	0	0	0
0	0	0	0	105,000	4,400	0	0	0	0	0
0	0	0	0	1,005,500	119,400	0	0	0	0	0
0	0	0	0	250,000	314,785	0	0	0	0	0
0	0	0	0	150,000	22,000	0	0	0	0	0
7	500	0	0	1,230,000	138,500	0	0	38	53	73
2	0	0	0	350,000	42,000	0	50,000	0	12	15
0	0	0	0	500,000	6,691	0	0	0	50	0
0	0	8	16	156,000	54,022	0	0	0	15	16
4	554	0	0	110,000	86,642	0	0	0	6	14
0	0	0	0	230,000	30,700	0	0	0	0	0
32	550	0	0	6,037,300	110,039	187,835	0	326	150	0
0	0	0	0	273,000	35,995	0	0	0	0	0
0	0	0	0	500,000	34,751	0	0	0	0	0
0	0	0	0	773,000	70,746	0	0	0	0	0
0	0	0	0	300,500	140,000	0	0	0	6	15
1,109	147,928	40	229	185,863,494	18,429,374	13,753,903	95,855	6,580	29,332	3,821

Sound District Table II 2014 Data

Church Number	LN	Church	GCFA Numbers		35.a	35.b	37	38	39	40	42	45.a	45.b	45.c
			Pastor's First Name	Pastor's Last Name	Total amount APPORTIONED to the local church for all causes paid to the AC Treasurer	Total amount PAID by the local church for all apportioned causes to the AC Treasurer	Total amount for General Advance Specials remitted to the AC Treasurer	Total amount for World Service Specials remitted to the AC Treasurer	Total amount for Annual Conference Advance specials remitted to the AC Treasurer	Total amount for the Youth Service fund remitted to the AC Treasurer	IMPACT10 (Ten Dollar Club)	Human Relations Sunday	One Great Hour of Sharing Sunday	Peace with Justice Sunday
			Conference Numbers		35.a	35.b	37	38	39	40	42	45.a	45.b	45.c
918	80000	Sound District	Linda	Taylor	0	0	630	0	5,837	0	0	0	0	0
398	81002	Alliance	Penny	Farmer	5,897	5,897	0	0	825	0	0	0	0	0
399	81003	Arapahoe	Penny	Farmer	12,579	12,579	100	0	1,849	0	0	0	0	0
	81000	Alliance-Arapahoe Charge [2]			18,476	18,476	100	0	2,674	0	0	0	0	0
402	81051	Ann Street	David	Wade	97,375	97,375	500	0	6,153	0	100	25	20	0
400	81101	Asbury	Debora	Matthis	19,842	19,842	0	0	0	0	0	0	0	0
401	81151	Atlantic	George	Gouge	21,882	21,882	0	0	0	0	0	0	0	0
330	81201	Aurora	Betty Joe	Rodgers	4,212	4,212	0	0	125	0	0	0	0	0
333	81251	Avden	James	McConnell	28,433	14,722	0	0	210	0	30	16	135	0
403	81302	Beech Grove	Connie	Stutts	13,808	13,808	336	0	427	0	80	120	0	0
404	81303	Rhems	Connie	Stutts	9,081	9,081	914	0	385	0	0	26	0	0
	81300	Beech Grove-Rhems Charge [2]			22,889	22,889	1,250	0	812	0	80	146	0	0
405	81352	Belgrade	Bryan	Lassiter	4,404	4,404	0	0	0	0	0	0	0	0
406	81353	Tabernacle	Bryan	Lassiter	5,994	5,994	0	0	0	0	0	0	0	0
	81350	Belgrade-Tabernacle Charge [2]			10,398	10,398	0	0	0	0	0	0	0	0
338	81402	Bell Arthur	Martin	Greer	2,041	2,041	0	0	0	0	0	0	0	0
339	81403	Monk Memorial	Martin	Greer	1,196	1,196	0	0	0	0	0	0	0	0
	81400	Bell Arthur-Monk Memorial Charge [2]			3,237	3,237	0	0	0	0	0	0	0	0
407	81451	Bridgeton	Diane	Yentes	8,141	8,023	40	0	0	118	50	0	0	0
408	81501	Broad Creek	Benjamin	Ball	8,038	8,038	140	0	1,476	0	160	0	0	0
377	81551	Calvary Memorial	Martin	Armstrong	26,789	26,789	445	0	236	0	320	5	0	0
331	81601	Campbell's Creek	Steven	Stutts	704	704	40	0	85	0	0	25	25	0
409	81652	Cedar Island	Darcy	Knight	8,638	8,638	0	0	0	0	0	0	0	0
410	81653	Sea Level	Darcy	Knight	3,569	3,569	0	0	0	0	0	0	0	0
	81650	Cedar Island-Sea Level Charge [2]			12,207	12,207	0	0	0	0	0	0	0	0
435	81701	Centenary	Susan	Greenwood	135,504	135,504	1,132	0	10,895	0	145	65	566	135
419	81751	Cherry Point	Mark	Woods	17,304	17,304	54	0	5	0	0	0	0	0
342	81801	Chocowinity	George	Jones	7,178	7,178	0	0	125	0	0	0	0	0
414	81851	Clarks	Michael	Register	7,392	7,392	50	0	13	0	0	0	0	0
411	81901	Core Creek	Judy	Billings	13,946	13,946	250	0	775	0	150	0	25	0
345	81951	Covenant	Branson	Sheets	403,313	403,313	800	0	250	0	250	200	200	200
452	82001	Cypress Creek	Patricia	Patton	4,114	4,114	0	0	310	0	0	0	160	0
415	82051	Dover	Clinton	White	6,118	6,118	700	0	700	0	40	0	0	0
343	82101	Edwards Chapel	James	Thomas	4,197	4,197	0	0	0	0	0	0	0	0
388	82151	Epworth	Janet	Balasko	15,630	15,630	0	0	152	0	0	25	25	25
436	82201	Faith	James	Tosto	14,668	5,308	0	0	0	0	0	0	0	0
344	82251	Farmville	William	Price	41,750	41,750	100	0	325	0	200	110	0	0
420	82301	First - Havelock	William	Boykin	39,114	39,114	0	0	0	0	0	28	99	22
429	82351	First - Morehead City	Powell	Osteen	110,781	110,781	400	0	3,911	0	730	34	288	25
454	82401	First - Sneads Ferry	Alan	Gibson	29,597	12,336	0	0	269	0	0	0	0	0
430	82451	Franklin Memorial	David	Jones	6,441	6,441	0	0	0	0	50	0	0	0

Sound District Table II 2014 Data

45.d	45.e	45.f	45	44		48	49	53			50			51
Native American Ministries Sunday	World Communion Sunday	UM Student Day	General Special Sunday Offerings remitted to the Annual Conference Treasurer	Total amount given to non-United Methodist benevolent and charitable causes	Amounts sent to the General Board of Pensions for Clergy	Total amount paid in base compensation to the pastor	Total amount paid in base compensation to all associate pastors assigned by the bishop	Total amount paid in salary and benefits for Deacons	Utilities for paid for Pastor	Utilities paid for Associate Pastor	Total amount paid to/for pastor and associates for utilities and/or related allowances	Travel paid to Pastor	Travel paid to Associate Pastor	Total amount paid to pastor and associate(s) for accountable reimbursements (Travel)
45.d	45.e	45.f	45	51	58	64	65.a	65.b	66.a	66.b	66	67.a	67.b	67
0	0	0	0	0	0	0	0	0	0	0	0	0	0	0
0	75	0	75	1,335	2,577	13,923	0	0	2,000	0	2,000	960	0	960
0	0	0	0	15,517	5,154	33,314	0	0	3,169	0	3,169	2,207	0	2,207
0	75	0	75	16,852	7,731	47,237	0	0	5,169	0	5,169	3,167	0	3,167
0	78	0	123	30,529	12,010	81,428	0	0	5,842	0	5,842	5,214	0	5,214
0	0	0	0	1,681	7,303	43,600	0	0	3,737	0	3,737	5,057	0	5,057
0	0	0	0	10,300	6,999	41,770	0	0	2,500	0	2,500	5,555	0	5,555
0	100	0	100	500	100	10,200	0	0	0	0	0	2,400	0	2,400
0	0	0	151	10,569	10,740	48,272	0	0	5,846	0	5,846	1,697	0	1,697
0	45	145	310	4,235	5,175	30,000	0	0	1,250	0	1,250	2,514	0	2,514
0	72	0	98	1,950	3,450	20,000	0	0	1,800	0	1,800	1,770	0	1,770
0	117	145	408	6,185	8,625	50,000	0	0	3,050	0	3,050	4,284	0	4,284
0	0	0	0	774	1,000	11,500	0	0	0	0	0	2,200	0	2,200
0	0	0	0	1,328	1,000	11,500	0	0	0	0	0	2,200	0	2,200
0	0	0	0	2,102	2,000	23,000	0	0	0	0	0	4,400	0	4,400
0	0	0	0	1,452	0	10,000	0	0	0	0	0	1,040	0	1,040
0	0	0	0	344	0	10,000	0	0	0	0	0	1,040	0	1,040
0	0	0	0	1,796	0	20,000	0	0	0	0	0	2,080	0	2,080
0	0	0	0	0	0	28,859	0	0	0	0	0	1,117	0	1,117
0	0	0	0	2,675	2,077	19,500	0	0	5,049	0	5,049	6,032	0	6,032
0	0	0	5	30,753	9,770	50,687	0	0	5,173	0	5,173	5,572	0	5,572
0	0	0	50	1,883	0	11,282	0	0	0	0	0	908	0	908
0	0	0	0	6,150	5,846	31,328	0	0	1,800	0	1,800	1,000	0	1,000
0	0	0	0	820	0	10,143	0	0	600	0	600	0	0	0
0	0	0	0	6,970	5,846	41,471	0	0	2,400	0	2,400	1,000	0	1,000
0	0	75	841	51,308	21,021	92,107	60,308	0	5,551	2,034	7,585	3,896	1,439	5,335
0	0	0	0	395	7,562	41,784	0	0	5,417	0	5,417	4,200	0	4,200
0	0	0	0	3,169	0	11,994	0	0	299	0	299	5,500	0	5,500
0	0	0	0	2,583	0	35,800	0	0	7,500	0	7,500	5,004	0	5,004
50	0	60	135	3,438	3,343	22,662	0	0	2,400	0	2,400	2,500	0	2,500
200	200	200	1,200	877,814	43,825	91,130	59,429	65,211	7,158	6,113	13,271	4,509	0	4,509
0	0	0	160	10,402	0	12,100	0	0	0	0	0	6,055	0	6,055
0	0	0	0	1,539	3,100	22,800	0	0	0	0	0	3,000	0	3,000
0	0	0	0	0	0	3,000	0	0	6,287	0	6,287	1,500	0	1,500
25	25	25	150	1,877	7,205	41,880	0	0	2,062	0	2,062	960	0	960
0	0	0	0	696	6,472	42,864	0	0	3,224	0	3,224	5,000	0	5,000
0	0	0	110	5,089	8,603	49,875	0	0	6,500	0	6,500	4,000	0	4,000
60	39	0	248	12,122	9,440	54,096	0	0	3,372	0	3,372	6,200	0	6,200
126	60	0	533	123,989	24,148	88,423	50,563	0	3,606	4,112	7,718	5,199	4,000	9,199
0	0	0	0	137	10,988	52,536	0	0	3,328	0	3,328	1,131	0	1,131
0	0	0	0	0	0	30,000	0	0	0	0	0	0	0	0

Sound District Table II 2014 Data

Church Number	LN	Church	Pastor's First Name	Pastor's Last Name	Other Cash Allowance for Pastor	Other Cash Allowance for Associate Pastor	Total amount paid to pastor and associate(s) for any other cash allowances (non-accountable)	Total amount paid by the local church for all direct-billed clergy health benefits	Life insurance	Total amount paid in salary and benefits for Diaconal Ministers	Total amount paid in salary and benefits for all other church staff	Total amount spent for local church program expenses	Total paid for Local Church Property Insurance
			Conference Numbers		68.a	68.b	68	68.c	68.d	69	70	71	72.a
918	80000	Sound District	Linda	Taylor	0	0	0	0	0	0	0	0	0
398	81002	Alliance	Penny	Farmer	67	0	67	4,003	75	0	0	249	1,411
399	81003	Arapahoe	Penny	Farmer	133	0	133	8,006	150	0	4,400	4,600	4,877
	81000	Alliance-Arapahoe Charge [2]			200	0	200	12,009	225	0	4,400	4,849	6,288
402	81051	Ann Street	David	Wade	0	0	0	13,008	225	0	161,229	26,763	23,320
400	81101	Asbury	Debora	Matthis	400	0	400	12,775	225	0	0	5,713	2,608
401	81151	Atlantic	George	Gouge	500	0	500	2,834	567	0	3,000	10,853	2,966
330	81201	Aurora	Betty Joe	Rodgers	0	0	0	0	0	0	0	1,300	1,715
333	81251	Avden	James	McConnell	335	0	335	13,550	225	0	20,584	5,221	7,608
403	81302	Beech Grove	Connie	Stutts	500	0	500	7,205	135	0	10,600	8,819	5,386
404	81303	Rhems	Connie	Stutts	150	0	150	4,803	90	0	0	2,366	2,120
	81300	Beech Grove-Rhems Charge [2]			650	0	650	12,008	225	0	10,600	11,185	7,506
405	81352	Belgrade	Bryan	Lassiter	2,500	0	2,500	0	0	0	900	700	1,025
406	81353	Tabernacle	Bryan	Lassiter	2,500	0	2,500	0	0	0	4,500	1,321	996
	81350	Belgrade-Tabernacle Charge [2]			5,000	0	5,000	0	0	0	5,400	2,021	2,021
338	81402	Bell Arthur	Martin	Greer	0	0	0	0	0	0	450	570	1,358
339	81403	Monk Memorial	Martin	Greer	0	0	0	0	0	0	2,680	2,700	1,129
	81400	Bell Arthur-Monk Memorial Charge [2]			0	0	0	0	0	0	3,130	3,270	2,487
407	81451	Bridgeton	Diane	Yentes	0	0	0	0	0	0	32,000	988	5,298
408	81501	Broad Creek	Benjamin	Ball	2,161	0	2,161	0	0	0	0	494	2,214
377	81551	Calvary Memorial	Martin	Armstrong	972	0	972	14,573	827	0	10,344	13,757	7,853
331	81601	Campbell's Creek	Steven	Stutts	0	0	0	0	0	0	3,016	104	524
409	81652	Cedar Island	Darcy	Knight	0	0	0	421	174	0	0	3,668	3,537
410	81653	Sea Level	Darcy	Knight	0	0	0	0	0	0	0	1,889	3,931
	81650	Cedar Island-Sea Level Charge [2]			0	0	0	421	174	0	0	5,557	7,468
435	81701	Centenary	Susan	Greenwood	425	244	669	18,011	338	0	239,961	83,506	27,015
419	81751	Cherry Point	Mark	Woods	600	0	600	11,631	225	0	2,973	13,499	2,606
342	81801	Chocowinity	George	Jones	433	0	433	0	0	100	0	7,970	1,348
414	81851	Clarks	Michael	Register	0	0	0	0	0	0	0	1,838	2,230
411	81901	Core Creek	Judy	Billings	300	0	300	0	0	0	0	500	5,680
345	81951	Covenant	Branson	Sheets	0	0	0	33,242	450	0	1,376,621	245,513	41,012
452	82001	Cypress Creek	Patricia	Patton	0	0	0	0	0	0	0	1,174	2,940
415	82051	Dover	Clinton	White	0	0	0	0	0	0	5,350	2,917	2,273
343	82101	Edwards Chapel	James	Thomas	0	0	0	0	0	0	0	264	538
388	82151	Epworth	Janet	Balasko	0	0	0	12,004	174	0	0	1,260	4,483
436	82201	Faith	James	Tosto	0	0	0	0	893	0	13,299	50	10,850
344	82251	Farmville	William	Price	500	0	500	12,007	225	0	131,625	16,065	9,847
420	82301	First - Havelock	William	Boykin	419	0	419	12,008	225	0	52,753	9,832	15,200
429	82351	First - Morehead City	Powell	Osteen	609	1,000	1,609	24,015	450	0	130,550	49,433	33,643
454	82401	First - Sneads Ferry	Alan	Gibson	276	0	276	9,495	0	0	15,310	11,636	18,874
430	82451	Franklin Memorial	David	Jones	0	0	0	0	225	0	0	1,000	4,800

Sound District Table II 2014 Data

	57	58			59	60
Total paid for current operating expenses	Total amount spent for other local church operating expenses & property insurance	Total amount paid for principal and interest on indebtedness, loans, mortgages, etc.	Paid on buildings and improvements	Paid for Pastor or Associate Pastor's Housing Allowance	Total amount paid on capital expenditures for building, improvements, and major equipment purchases	TOTAL AMOUNT PAID BY THE LOCAL CHURCH ON ALL EXPENDITURES
72.b	72	73	74.a	74.b	74	75
0		0	0	0	0	6,467
18,940	20,351	0	0	4,682	4,682	66,983
8,129	13,006	0	2,050	9,364	11,414	134,648
27,069	33,357	0	2,050	14,046	16,096	201,631
48,270	71,590	0	17,420	15,350	32,770	653,918
18,510	21,118	0	16,092	0	16,092	165,259
24,147	27,113	0	17,800	0	17,800	179,055
11,245	12,960	0	0	0	0	36,109
22,594	30,202	2,861	425	0	425	206,100
21,246	26,632	0	8,405	0	8,405	137,239
16,070	18,190	0	0	0	0	77,878
37,316	44,822	0	8,405	0	8,405	215,117
3,328	4,353	0	0	0	0	35,235
5,508	6,504	0	0	0	0	45,341
8,836	10,857	0	0	0	0	80,576
8,382	9,740	0	0	0	0	27,334
5,976	7,105	0	0	0	0	26,261
14,358	16,845	0	0	0	0	53,595
9,700	14,998	0	11,055	0	11,055	105,389
9,313	11,527	0	0	0	0	79,626
49,454	57,307	10,907	6,112	0	6,112	282,656
1,491	2,015	0	6,423	0	6,423	27,214
7,333	10,870	0	247	0	247	82,380
9,978	13,909	0	0	0	0	35,699
17,311	24,779	0	247	0	247	118,079
109,615	136,630	40,632	84,881	6,750	91,631	1,148,902
10,504	13,110	14,523	9,454	0	9,454	171,474
17,916	19,264	0	1,289	0	1,289	65,530
9,565	11,795	36,911	14,805	0	14,805	146,083
19,941	25,621	4,876	15,230	0	15,230	115,172
397,449	438,461	591,312	165,705	34,891	200,596	4,877,052
11,183	14,123	0	0	0	0	52,552
5,577	7,850	0	10,840	0	10,840	71,072
6,531	7,069	0	0	0	0	39,088
5,889	10,372	0	4,000	0	4,000	117,480
17,381	28,231	0	0	0	0	127,153
47,537	57,384	0	431,575	0	431,575	821,183
30,458	45,658	0	35,469	0	35,469	327,233
140,023	173,666	131,947	85,513	36,000	121,513	1,181,404
23,466	42,340	30,653	0	0	0	226,964
9,500	14,300	0	0	0	0	58,457

Sound District Table II 2014 Data

Church Number	LN	Church	Pastor's First Name	Pastor's Last Name	GCFA Numbers	35.a	35.b	37	38	39	40	42	45.a	45.b	45.c
						Total amount APPORTIONED to the local church for all causes paid to the AC Treasurer	Total amount PAID by the local church for all apportioned causes to the AC Treasurer	Total amount for General Advance Specials remitted to the AC Treasurer	Total amount for World Service Specials remitted to the AC Treasurer	Total amount for Annual Conference Advance specials remitted to the AC Treasurer	Total amount for the Youth Service fund remitted to the AC Treasurer	IMPACT10 (Ten Dollar Club)	Human Relations Sunday	One Great Hour of Sharing Sunday	Peace with Justice Sunday
					Conference Numbers	35.a	35.b	37	38	39	40	42	45.a	45.b	45.c
437	82501	Garber	David	Banks		155,908	155,908	435	0	7,142	0	700	0	0	20
349	82551	Gritton	Linda	Rowe		14,169	14,169	100	0	150	0	0	0	0	0
416	82601	Harkers Island	Brad	Williams		24,806	24,806	0	0	832	0	50	0	0	0
417	82652	Harlowe	Kelli	Sorg		7,961	7,961	0	0	0	0	0	0	0	0
418	82653	Oak Grove	Kelli	Sorg		10,589	10,589	0	0	0	0	0	0	0	0
	82650	Harlowe-Oak Grove Charge [2]				18,550	18,550	0	0	0	0	0	0	0	0
421	82701	Haw Branch	Gary	Gandy		3,079	3,079	0	0	0	0	0	0	0	0
292	82801	Hickory Grove	Robert	Flynn		10,152	10,152	739	0	150	0	0	0	0	0
332	82851	Hobucken	Roy	Rodgers		5,610	5,610	0	0	2,800	0	0	0	0	0
355	82901	Hookerton	Timothy	Chase		10,270	3,000	0	0	101	0	60	0	0	0
293	82952	Institute	Ray	Teague		5,815	5,815	0	0	166	0	0	0	0	0
302	82953	LaGrange	Ray	Teague		15,105	15,105	70	0	217	0	0	0	0	0
	82950	Institute-LaGrange Charge [2]				20,920	20,920	70	0	383	0	0	0	0	0
347	83001	Jarvis Memorial	Homer	Morris		207,679	74,730	1,530	0	4,543	0	400	98	1,512	0
360	83051	Jerusalem	Wade	Sullivan		4,423	4,423	0	0	106	0	0	0	0	0
362	83102	Lane's Chapel	William	Harrington		5,232	5,232	0	0	0	0	0	0	0	0
361	83103	Bethany	William	Harrington		1,509	1,509	0	0	0	0	0	0	0	0
	83100	Lane's Chapel-Bethany Charge [2]				6,741	6,741	0	0	0	0	0	0	0	0
446	83151	Lee's Chapel	Ronald	Gurganus		2,282	2,282	167	0	50	0	0	0	0	0
369	83202	Brooks Frizzelle Memorial	Leonard	Fair		5,289	3,535	75	0	0	210	50	250	220	260
370	83203	Mt. Herman	Leonard	Fair		5,986	5,986	0	0	0	0	0	0	0	0
	83200	Maury-Mt. Herman Charge [2]				11,275	9,521	75	0	0	210	50	250	220	260
428	83251	Maysville	Patrick	Keely		8,676	8,676	621	0	112	0	50	42	0	31
412	83301	Merrimon	Harold	Harbin		4,318	4,318	1,572	0	905	50	50	161	107	170
433	83352	Midway	Thomas	Nichols		11,513	11,513	120	40	40	0	75	0	0	0
432	83353	Bethlehem	Thomas	Nichols		12,534	12,534	160	0	40	0	0	0	0	0
	83350	Midway-Bethlehem Charge [2]				24,047	24,047	280	40	80	0	75	0	0	0
932	83371	New Bern Community -	Laura	Thompson		0	0	0	0	650	0	0	0	0	0
860	83401	New Song	Jeffrey	Severt		93,664	32,074	0	0	0	0	140	0	0	0
363	83451	Noble's Chapel	Nina	Vinson		892	892	0	0	0	0	0	0	0	0
423	83501	Northwoods	Rick	Moser		34,100	34,100	200	0	5,436	0	150	0	0	0
422	83551	Oak Grove	James	Pearson		9,559	9,559	0	0	0	0	100	0	0	0
440	83601	Oriental	Charles	Moseley		34,825	34,825	3,959	0	1,815	0	0	0	100	0
442	83651	Pamlico	Michael	Roach		2,579	2,579	0	0	597	0	50	0	0	0
424	83701	Pine Valley	Thurman	Horney		20,604	20,604	0	0	0	0	50	0	0	0
447	83751	Pollocksville	Ronald	Gurganus		5,958	5,958	0	0	0	0	0	0	70	0
448	83801	Queen's Creek	Stephanie	Foretich		10,991	10,991	105	0	0	0	0	0	0	0
358	83851	Queen Street	Wm	Bingham		59,025	17,911	448	0	2,126	0	450	10	0	0
373	83901	Rainbow	Anthony	Calhoun		19,750	19,750	0	0	170	15	0	15	15	15
443	83951	Reelsboro	Walter	Graves		9,184	9,184	100	0	300	0	0	0	0	0
449	84001	Richlands	Edgar	De Jesus		40,468	40,468	30	0	0	0	160	0	0	0
450	84051	Riverdale	James	Willis		18,713	18,713	0	0	389	0	300	0	0	0
438	84101	Riverside	Carol	Grantham		9,807	9,807	1,803	0	271	0	0	95	100	30
375	84151	Salem	Stephen	Smith		46,362	46,362	2	0	1,294	0	0	0	68	12
451	84201	Salter Path	David	Bratton		6,393	6,393	0	0	0	0	0	0	0	0
453	84251	Shady Grove	Gregory	Dickerson		10,200	10,200	0	0	60	0	0	0	90	0
376	84301	Sharon	William	Jenkins		15,589	15,589	0	0	17	0	0	0	0	0
348	84351	St. James - Greenville	Johnny	Branch		223,887	223,887	1,045	0	8,950	0	465	0	1,822	0

Sound District Table II 2014 Data

45.d	45.e	45.f	45	44		48	49	53			50			51
Native American Ministries Sunday	World Communion Sunday	UM Student Day	General Special Sunday Offerings remitted to the Annual Conference Treasurer	Total amount given to non-United Methodist benevolent and charitable causes	Amounts sent to the General Board of Pensions for Clergy	Total amount paid in base compensation to the pastor	Total amount paid in base compensation to all associate pastors assigned by the bishop	Total amount paid in salary and benefits for Deacons	Utilities for paid for Pastor	Utilities paid for Associate Pastor	Total amount paid to/for pastor and associates for utilities and/or related allowances	Travel paid to Pastor	Travel paid to Associate Pastor	Total amount paid to pastor and associate(s) for accountable reimbursements (Travel)
45.d	45.e	45.f	45	51	58	64	65.a	65.b	66.a	66.b	66	67.a	67.b	67
10	0	0	30	124,055	14,605	79,772	0	0	5,916	0	5,916	0	0	0
0	0	0	0	840	4,065	27,560	0	0	4,900	0	4,900	0	0	0
0	0	0	0	1,800	8,565	46,296	0	0	3,133	0	3,133	4,000	0	4,000
0	0	0	0	5,000	3,835	19,180	0	0	3,136	0	3,136	1,012	0	1,012
0	0	0	0	1,679	3,835	19,180	0	0	3,136	0	3,136	1,012	0	1,012
0	0	0	0	6,679	7,670	38,360	0	0	6,272	0	6,272	2,024	0	2,024
0	0	0	0	500	1,418	12,000	0	0	0	0	0	0	0	0
0	0	0	0	9,679	113	27,000	0	0	3,093	0	3,093	6,089	0	6,089
0	0	0	0	1,012	804	12,000	0	0	0	0	0	0	0	0
0	0	0	0	5,300	0	20,885	0	0	6,445	0	6,445	4,000	0	4,000
0	0	0	0	3,120	4,315	20,885	0	0	1,510	0	1,510	0	0	0
0	0	0	0	0	4,315	20,885	0	0	3,095	0	3,095	1,830	0	1,830
0	0	0	0	3,120	8,630	41,770	0	0	4,605	0	4,605	1,830	0	1,830
336	50	154	2,150	131,417	20,768	95,400	59,164	0	6,027	842	6,869	4,001	2,309	6,310
0	0	0	0	1,000	0	10,735	0	0	3,000	0	3,000	4,199	0	4,199
0	0	0	0	450	2,478	15,500	0	0	0	0	0	3,500	0	3,500
0	0	0	0	750	0	5,500	0	0	0	0	0	2,000	0	2,000
0	0	0	0	1,200	2,478	21,000	0	0	0	0	0	5,500	0	5,500
0	0	0	0	1,119	0	6,805	0	0	0	0	0	0	0	0
270	230	240	1,470	156	1,421	19,273	0	0	0	0	0	0	0	0
0	0	0	0	12,183	1,421	18,473	0	0	0	0	0	0	0	0
270	230	240	1,470	12,339	2,842	37,746	0	0	0	0	0	0	0	0
80	0	0	153	770	1,233	20,900	0	0	0	0	0	2,083	0	2,083
1,570	60	70	2,138	3,737	0	6,093	0	0	0	0	0	4,120	0	4,120
70	0	0	70	1,642	3,881	20,160	0	0	1,200	0	1,200	2,000	0	2,000
0	0	0	0	1,200	3,881	20,159	0	0	1,200	0	1,200	2,000	0	2,000
70	0	0	70	2,842	7,762	40,319	0	0	2,400	0	2,400	4,000	0	4,000
0	0	0	0	0	0	0	0	0	0	0	0	0	0	0
0	0	0	0	0	12,950	67,895	0	0	5,500	0	5,500	900	0	900
0	0	0	0	0	0	0	0	0	0	0	0	4,000	0	4,000
0	0	0	0	3,867	9,567	55,461	0	0	5,107	0	5,107	4,999	0	4,999
0	0	0	0	561	0	30,797	0	0	1,066	0	1,066	0	0	0
0	0	0	100	26,540	10,384	58,513	0	0	4,097	0	4,097	3,843	0	3,843
0	0	0	0	2,735	0	15,000	0	0	0	0	0	1,513	0	1,513
0	0	0	0	8,142	7,260	45,376	0	0	2,459	0	2,459	4,188	0	4,188
0	0	0	70	1,416	0	17,388	0	0	0	0	0	555	0	555
0	0	0	0	4,194	0	27,240	0	0	0	0	0	1,354	0	1,354
0	0	0	10	131,148	13,140	72,000	0	0	8,829	0	8,829	4,939	0	4,939
0	15	15	75	5,409	7,236	41,948	0	0	2,400	0	2,400	4,000	0	4,000
0	0	0	0	2,955	0	29,106	0	0	270	0	270	3,735	0	3,735
0	138	0	138	1,800	12,871	56,061	0	0	3,000	0	3,000	4,000	0	4,000
0	0	0	0	5,271	8,077	46,707	0	0	0	0	0	4,400	0	4,400
78	20	0	323	44	3,554	24,012	0	0	3,000	0	3,000	173	0	173
0	190	86	356	11,058	10,680	61,912	0	0	4,387	0	4,387	1,500	0	1,500
0	0	0	0	0	3,522	24,944	0	0	2,400	0	2,400	2,851	0	2,851
0	0	0	90	20,175	2,867	22,300	0	0	0	0	0	3,700	0	3,700
0	0	0	0	61,567	9,389	41,770	0	0	0	0	0	6,000	0	6,000
0	0	0	1,822	1,846,602	36,911	120,291	56,000	51,209	0	0	0	3,043	1,470	4,513

Sound District Table II 2014 Data

Church Number	LN	Church	GCFA Numbers		Other Cash Allowance for Pastor	Other Cash Allowance for Associate Pastor	52		LIFE insurance	54	55	56	Total paid for Local Church Property Insurance
			Pastor's First Name	Pastor's Last Name			Total amount paid to pastor and associate(s) for any other cash allowances (non-accountable)	Total amount paid by the local church for all direct-billed clergy health benefits					
			Conference Numbers		68.a	68.b	68	68.c	68.d	69	70	71	72.a
437	82501	Garber	David	Banks	0	0	0	12,008	225	0	429,698	70,253	33,511
349	82551	Grifton	Linda	Rowe	0	0	0	0	0	0	14,518	2,302	5,404
416	82601	Harkers Island	Brad	Williams	720	0	720	19,203	0	0	7,500	3,283	1,661
417	82652	Harlowe	Kelli	Sorg	278	0	278	1,400	62	0	700	1,000	3,992
418	82653	Oak Grove	Kelli	Sorg	280	0	280	1,377	65	0	5,300	2,000	3,992
	82650	Harlowe-Oak Grove Charge [2]			558	0	558	2,777	127	0	6,000	3,000	7,984
421	82701	Haw Branch	Gary	Gandy	0	0	0	0	0	0	0	2,100	700
292	82801	Hickory Grove	Robert	Flynn	1,242	0	1,242	4,226	100	0	0	3,873	2,042
332	82851	Hobucken	Roy	Rodgers	250	0	250	0	0	0	0	4,635	2,277
355	82901	Hookerton	Timothy	Chase	500	0	500	0	225	0	0	1,714	3,054
293	82952	Institute	Ray	Teague	0	0	0	600	112	0	0	1,215	1,696
302	82953	LaGrange	Ray	Teague	0	0	0	600	112	0	8,498	1,009	5,561
	82950	Institute-LaGrange Charge [2]			0	0	0	1,200	224	0	8,498	2,224	7,257
347	83001	Jarvis Memorial	Homer	Morris	2,800	0	2,800	12,823	0	0	353,365	40,843	36,107
360	83051	Jerusalem	Wade	Sullivan	0	0	0	0	0	0	0	1,998	2,169
362	83102	Lane's Chapel	William	Harrington	0	0	0	0	0	0	0	800	2,600
361	83103	Bethany	William	Harrington	0	0	0	0	0	0	0	513	1,476
	83100	Lane's Chapel-Bethany Charge [2]			0	0	0	0	0	0	0	1,313	4,076
446	83151	Lee's Chapel	Ronald	Gurganus	0	0	0	0	0	0	0	0	600
369	83202	Brooks Frizzelle Memo	Leonard	Fair	0	0	0	0	38	0	0	484	2,119
370	83203	Mt. Herman	Leonard	Fair	0	0	0	38	0	0	0	2,193	2,337
	83200	Maury-Mt. Herman Charge [2]			0	0	0	38	38	0	0	2,677	4,456
428	83251	Maysville	Patrick	Keely	0	0	0	0	0	0	5,410	1,482	1,349
412	83301	Merrimon	Harold	Harbin	0	0	0	0	0	0	0	587	5,420
433	83352	Midway	Thomas	Nichols	250	0	250	0	113	0	0	3,250	1,339
432	83353	Bethlehem	Thomas	Nichols	250	0	250	0	113	0	0	3,675	2,650
	83350	Midway-Bethlehem Charge [2]			500	0	500	0	226	0	0	6,925	3,989
932	83371	New Bern Community -	Laura	Thompson	0	0	0	0	0	0	0	0	0
860	83401	New Song	Jeffrey	Severt	5,879	0	5,879	12,008	1,125	0	198,779	39,000	12,722
363	83451	Noble's Chapel	Nina	Vinson	0	0	0	0	0	0	0	58	385
423	83501	Northwoods	Rick	Moser	0	0	0	12,137	225	0	23,338	5,061	15,439
422	83551	Oak Grove	James	Pearson	0	0	0	0	0	0	3,860	1,942	1,599
440	83601	Oriental	Charles	Moseley	837	0	837	12,008	225	0	34,301	2,080	7,000
442	83651	Pamlico	Michael	Roach	0	0	0	0	0	0	0	1,835	2,137
424	83701	Pine Valley	Thurman	Horney	456	0	456	12,808	225	0	0	3,900	4,884
447	83751	Pollocksville	Ronald	Gurganus	0	0	0	0	0	0	0	1,063	876
448	83801	Queen's Creek	Stephanie	Foretich	0	0	0	0	0	0	5,620	1,785	5,013
358	83851	Queen Street	Wm	Bingham	4,656	0	4,656	11,512	225	0	81,686	18,437	19,433
373	83901	Rainbow	Anthony	Calhoun	0	0	0	12,008	225	0	3,800	3,168	2,370
443	83951	Reelsboro	Walter	Graves	0	0	0	0	0	0	8,820	5,697	4,181
449	84001	Richlands	Edgar	De Jesus	0	0	0	12,064	169	0	64,300	31,375	17,289
450	84051	Riverdale	James	Willis	917	0	917	12,007	225	0	22,831	1,149	2,477
438	84101	Riverside	Carol	Grantham	0	0	0	0	0	0	0	1,121	6,629
375	84151	Salem	Stephen	Smith	434	0	434	12,008	225	0	57,487	31,542	8,898
451	84201	Salter Path	David	Bratton	1,000	0	1,000	0	188	0	0	12,275	9,897
453	84251	Shady Grove	Gregory	Dickerson	2,000	0	2,000	0	0	0	7,767	21,313	1,161
376	84301	Sharon	William	Jenkins	0	0	0	6,286	225	0	10,692	2,657	11,128
348	84351	St. James - Greenville	Johnny	Branch	3,607	3,023	6,630	38,123	624	0	558,859	59,731	23,627

Sound District Table II 2014 Data

	57	58			59	60
Total paid for current operating expenses	Total amount spent for other local church operating expenses & property insurance	Total amount paid for principal and interest on indebtedness, loans, mortgages, etc.	Paid on buildings and improvements	Paid for Pastor or Associate Pastor's Housing Allowance	Total amount paid on capital expenditures for building, improvements, and major equipment purchases	TOTAL AMOUNT PAID BY THE LOCAL CHURCH ON ALL EXPENDITURES
72.b	72	73	74.a	74.b	74	75
256,955	290,466	638,335	16,588	18,000	34,588	2,031,876
10,731	16,135	0	0	0	0	108,708
35,647	37,308	0	14,809	0	14,809	204,097
4,000	7,992	0	664	0	664	66,731
13,000	16,992	0	22,274	0	22,274	104,860
17,000	24,984	0	22,938	0	22,938	171,591
9,000	9,700	0	2,100	0	2,100	33,976
19,054	21,096	0	0	0	0	105,132
17,855	20,132	0	3,232	0	3,232	56,335
15,348	18,402	886	26,075	0	26,075	111,253
12,896	14,592	0	1,800	0	1,800	62,965
11,686	17,247	0	0	0	0	94,278
24,582	31,839	0	1,800	0	1,800	157,243
263,261	299,368	34,707	142,662	31,023	173,685	1,545,089
7,618	9,787	0	21,854	0	21,854	67,525
14,861	17,461	0	39,500	0	39,500	90,153
5,400	6,876	0	0	0	0	18,657
20,261	24,337	0	39,500	0	39,500	108,810
2,604	3,204	0	20,957	0	20,957	36,866
12,245	14,364	0	2,608	0	2,608	48,972
5,920	8,257	0	24,034	0	24,034	78,571
18,165	22,621	0	26,642	0	26,642	127,543
9,195	10,544	0	0	0	0	60,710
5,809	11,229	0	0	0	0	39,117
23,455	24,794	0	0	0	0	83,311
26,795	29,445	0	0	0	0	89,841
50,250	54,239	0	0	0	0	173,152
0	0	0	0	0	0	650
149,333	162,055	36,000	13,307	19,500	32,807	717,655
5,224	5,609	0	0	0	0	11,451
39,899	55,338	91,472	5,490	0	5,490	356,262
9,891	11,490	0	0	0	0	71,066
33,615	40,615	0	5,879	12,853	18,732	296,730
6,785	8,922	0	13,800	0	13,800	49,610
18,909	23,793	5,678	16,247	11,100	27,347	188,264
9,662	10,538	0	14,494	0	14,494	57,440
11,526	16,539	0	165,612	0	165,612	244,431
35,004	54,437	0	3,275	0	3,275	506,568
22,683	25,053	0	0	0	0	149,807
18,342	22,523	0	0	0	0	92,414
84,481	101,770	0	25,035	0	25,035	399,709
17,276	19,753	0	0	0	0	160,369
10,657	17,286	0	0	0	0	77,201
56,458	65,356	0	13,748	0	13,748	373,921
16,631	26,528	0	0	0	0	92,294
15,577	16,738	0	19,483	0	19,483	138,893
27,090	38,218	0	0	18,045	18,045	226,043
174,190	197,817	226,086	296,251	45,000	341,251	4,011,333

Sound District Table II 2014 Data

Church Number	LN	Church	GCFA Numbers		35.a	35.b	37	38	39	40	42	45.a	45.b	45.c
			Pastor's First Name	Pastor's Last Name	Total amount APPORTIONED to the local church for all causes paid to the AC Treasurer	Total amount PAID by the local church for all apportioned causes to the AC Treasurer	Total amount for General Advance Specials remitted to the AC Treasurer	Total amount for World Service Specials remitted to the AC Treasurer	Total amount for Annual Conference Advance specials remitted to the AC Treasurer	Total amount for the Youth Service fund remitted to the AC Treasurer	IMPACT10 (Ten Dollar Club)	Human Relations Sunday	One Great Hour of Sharing Sunday	Peace with Justice Sunday
			Conference Numbers		35.a	35.b	37	38	39	40	42	45.a	45.b	45.c
434	84401	St. James - Newport	Thomas	Supplee	54,070	54,070	185	0	300	0	150	95	95	43
431	84451	St. Peter's	Karl	Zorowski	35,371	35,371	5	0	2,224	0	0	35	70	25
444	84502	Stonewall	John	Farmer	6,969	6,969	0	0	0	0	0	0	0	0
441	84503	Bayboro	John	Farmer	6,207	6,207	0	0	0	0	0	0	0	0
	84500	Stonewall-Bayboro Charge [2]			13,176	13,176	0	0	0	0	0	0	0	0
456	84552	Straits	Rosario	Bottari	9,905	9,905	115	0	50	0	0	0	0	0
455	84553	North River	Rosario	Bottari	11,747	9,000	0	0	0	0	0	0	0	0
	84550	Straits-North River Charge [2]			21,652	18,905	115	0	50	0	0	0	0	0
457	84601	Swansboro	Edward	Gunter	117,888	117,888	14,373	0	14,296	0	325	0	0	0
364	84651	Tabernacle	Russell	Pate	1,911	1,911	0	0	412	0	0	0	177	0
902	84702	The Edge	Eric	Marshburn	0	0	0	0	0	0	0	0	0	0
459	84751	Trenton	Bettie	Francis	16,336	16,336	150	0	200	0	0	100	425	100
425	84801	Trinity - Jacksonville	George	Speake	130,998	130,998	40	0	598	0	460	61	596	261
321	84851	Trinity - Kinston	Vito	Bisogno	20,201	15,500	15	0	1,385	0	0	0	0	0
439	84901	Trinity - New Bern	Charlene	Guider	55,815	55,815	815	0	7,066	0	240	15	250	5
427	84952	Trinity - Marshallberg	Karen	Howell	13,496	13,497	45	0	330	0	0	0	0	0
426	84953	Smyrna	Karen	Howell	3,045	3,045	0	0	165	0	50	0	0	0
	84950	Trinity-Smyrna Charge [2]			16,541	16,542	45	0	495	0	50	0	0	0
413	85001	Tuttle's Grove	James	Stephens	4,361	4,361	75	25	25	0	0	10	10	10
879	85051	Unidos por Cristo	Ernesto	Barriguete	0	0	0	0	0	0	0	0	0	0
386	85101	Vanceboro	Adolph	Smith	21,876	21,876	850	0	1,590	0	50	30	30	0
445	85151	Vandemere	John	Eubanks	5,559	5,559	20	0	125	0	50	0	0	0
460	85201	Verona	James	Asher	9,561	9,561	140	0	727	0	0	25	60	60
351	85251	Warren Chapel	Philip	Rvals	1,719	1,719	0	0	101	0	50	0	0	0
396	85301	Webb Chapel	Rodney	Dorn	9,135	9,135	0	0	0	0	0	0	0	0
394	85351	Wesley Memorial	Claude	Nethercutt	9,602	6,602	338	0	0	0	0	0	0	0
359	85401	Westminster	Haywood	Smith	78,856	78,856	0	0	1,170	0	550	0	0	0
462	85452	Williston	Henry	Harris	7,871	7,871	0	0	0	0	0	0	0	0
461	85453	Stacy	Henry	Harris	1,682	1,685	0	0	80	0	0	0	0	0
	85450	Williston-Stacy Charge [2]			9,553	9,556	0	0	80	0	0	0	0	0
397	85501	Woodington	Claude	Wilson	6,859	6,859	30	0	120	0	185	0	991	0
		Sound District Totals			2,986,165	2,690,592	37,106	65	105,731	393	7,715	1,721	8,350	1,449

Sound District Table II 2014 Data

45.d	45.e	45.f	45	44		48	49	53			50			51
Native American Ministries Sunday	World Communion Sunday	UM Student Day	General Special Sunday Offerings remitted to the Annual Conference Treasurer	Total amount given to non-United Methodist benevolent and charitable causes	Amounts sent to the General Board of Pensions for Clergy	Total amount paid in base compensation to the pastor	Total amount paid in base compensation to all associate pastors assigned by the bishop	Total amount paid in salary and benefits for Deacons	Utilities for paid for Pastor	Utilities paid for Associate Pastor	Total amount paid to/for pastor and associates for utilities and/or related allowances	Travel paid to Pastor	Travel paid to Associate Pastor	Total amount paid to pastor and associate(s) for accountable reimbursements (Travel)
45.d	45.e	45.f	45	51	58	64	65.a	65.b	66.a	66.b	66	67.a	67.b	67
90	45	45	413	68,000	8,296	56,250	0	0	5,115	0	5,115	6,570	0	6,570
0	45	0	175	10,000	7,054	52,254	0	0	4,186	0	4,186	2,983	0	2,983
0	0	0	0	4,500	4,382	17,270	0	0	0	0	0	0	0	0
0	0	0	0	2,500	3,847	20,885	0	0	0	0	0	2,000	0	2,000
0	0	0	0	7,000	8,229	38,155	0	0	0	0	0	2,000	0	2,000
0	0	0	0	500	3,331	21,531	0	0	2,000	0	2,000	2,000	0	2,000
0	0	0	0	1,000	3,331	21,531	0	0	2,000	0	2,000	2,000	0	2,000
0	0	0	0	1,500	6,662	43,062	0	0	4,000	0	4,000	4,000	0	4,000
25	15	0	40	76,545	16,359	94,833	46,063	0	4,883	4,801	9,684	4,191	1,247	5,438
0	0	0	177	0	0	6,000	0	0	0	0	0	2,100	0	2,100
0	0	0	0	8,500	1,200	14,492	0	0	0	0	0	2,500	0	2,500
760	100	150	1,635	7,393	7,413	42,975	0	0	4,383	0	4,383	1,933	0	1,933
132	172	124	1,346	40,539	25,905	87,136	46,656	0	3,721	1,400	5,121	6,342	4,050	10,392
0	0	5	5	10,970	7,205	41,770	0	0	5,473	0	5,473	5,500	0	5,500
75	30	42	417	7,865	10,275	58,719	0	0	5,020	0	5,020	2,677	0	2,677
0	0	0	0	3,256	3,075	29,761	0	0	3,654	0	3,654	3,651	0	3,651
0	0	0	0	621	0	6,290	0	0	540	0	540	720	0	720
0	0	0	0	3,877	3,075	36,051	0	0	4,194	0	4,194	4,371	0	4,371
10	10	10	60	4,008	927	12,000	0	0	0	0	0	1,200	0	1,200
0	0	0	0	0	2,345	26,207	0	0	2,300	0	2,300	0	0	0
0	50	30	140	26,432	8,023	46,505	0	0	4,210	0	4,210	4,800	0	4,800
0	0	0	0	11,559	0	14,152	0	0	12,000	0	12,000	1,500	0	1,500
30	10	70	255	1,182	0	20,976	0	0	0	0	0	0	0	0
0	0	0	0	2,418	0	2,365	0	0	1,775	0	1,775	2,366	0	2,366
0	0	0	0	1,120	0	26,555	0	0	3,000	0	3,000	3,000	0	3,000
0	0	0	0	2,501	0	24,066	0	0	0	0	0	0	0	0
0	0	0	0	12,280	19,216	75,656	45,131	0	10,641	2,577	13,218	5,000	4,000	9,000
0	0	0	0	0	2,736	24,000	0	0	0	0	0	1,000	0	1,000
0	0	0	0	1,382	804	6,000	0	0	0	0	0	0	0	0
0	0	0	0	1,382	3,540	30,000	0	0	0	0	0	1,000	0	1,000
0	0	0	991	200	0	12,570	0	0	3,600	0	3,600	6,000	0	6,000
3,997	1,874	1,546	18,936	3,963,517	583,993	3,476,468	423,314	116,420	262,277	21,879	284,156	278,709	18,515	297,224

Sound District Table II 2014 Data

Church Number	LN	Church	GCFA Numbers		Other Cash Allowance for Pastor	Other Cash Allowance for Associate Pastor	52		Lufe insurance	54	55	56	
			Pastor's First Name	Pastor's Last Name			Total amount paid to pastor and associate(s) for any other cash allowances (non-accountable)	Total amount paid by the local church for all direct-billed clergy health benefits					
			Conference Numbers		68.a	68.b	68	68.c	68.d	69	70	71	72.a
434	84401	St. James - Newport	Thomas	Supplee	0	0	0	12,007	225	0	82,159	6,338	21,766
431	84451	St. Peter's	Karl	Zorowski	0	0	0	13,377	225	0	42,909	6,077	14,222
444	84502	Stonewall	John	Farmer	0	0	0	0	0	0	0	0	0
441	84503	Bayboro	John	Farmer	200	0	200	1,884	225	0	0	1,500	2,200
	84500	Stonewall-Bayboro Charge [2]			200	0	200	1,884	225	0	0	1,500	2,200
456	84552	Straits	Rosario	Bottari	0	0	0	5,508	210	0	0	5,000	5,100
455	84553	North River	Rosario	Bottari	0	0	0	5,508	210	0	2,625	9,000	5,100
	84550	Straits-North River Charge [2]			0	0	0	11,016	420	0	2,625	14,000	10,200
457	84601	Swansboro	Edward	Gunter	2,118	4,916	7,034	11,130	450	0	215,789	57,999	26,443
364	84651	Tabernacle	Russell	Pate	800	0	800	0	0	0	0	1,165	1,115
902	84702	The Edge	Eric	Marshburn	0	0	0	0	0	0	5,155	2,500	1,500
459	84751	Trenton	Bettie	Francis	500	0	500	12,008	225	0	0	5,723	1,537
425	84801	Trinity - Jacksonville	George	Speake	2,059	3,668	5,727	24,055	450	0	286,688	49,807	21,316
321	84851	Trinity - Kinston	Vito	Bisogno	250	0	250	11,016	225	0	6,300	5,600	4,200
439	84901	Trinity - New Bern	Charlene	Guider	1,107	0	1,107	12,008	225	0	85,075	11,925	10,521
427	84952	Trinity - Marshallberg	Karen	Howell	1,500	0	1,500	12,682	0	0	0	2,426	5,980
426	84953	Smyrna	Karen	Howell	225	0	225	1,801	34	0	0	330	465
	84950	Trinity-Smyrna Charge [2]			1,725	0	1,725	14,483	34	0	0	2,756	6,445
413	85001	Tuttle's Grove	James	Stephens	0	0	0	0	0	0	3,400	739	2,450
879	85051	Unidos por Cristo	Ernesto	Barriguete	0	0	0	2,280	0	0	0	2,334	2,910
386	85101	Vanceboro	Adolph	Smith	0	0	0	12,006	225	0	8,838	4,525	10,500
445	85151	Vandemere	John	Eubanks	250	0	250	0	0	0	250	75	4,789
460	85201	Verona	James	Asher	0	0	0	0	0	0	7,905	2,705	3,537
351	85251	Warren Chapel	Philip	Ryals	0	0	0	0	0	0	0	579	745
396	85301	Webb Chapel	Rodney	Dorn	0	0	0	0	0	0	3,052	1,837	2,600
394	85351	Wesley Memorial	Claude	Nethercutt	0	0	0	0	0	0	0	1,509	1,688
359	85401	Westminster	Haywood	Smith	833	100	933	18,012	399	0	84,996	31,442	15,366
462	85452	Williston	Henry	Harris	0	0	0	0	130	0	0	479	4,357
461	85453	Stacy	Henry	Harris	350	0	350	0	45	0	0	0	880
	85450	Williston-Stacy Charge [2]			350	0	350	0	175	0	0	479	5,237
397	85501	Woodington	Claude	Wilson	0	0	0	0	0	0	3,900	4,120	1,300
		Sound District Totals			50,328	12,951	63,279	574,117	14,472	100	4,968,315	1,148,664	715,003

Sound District Table II 2014 Data

	57	58			59	60
Total paid for current operating expenses	Total amount spent for other local church operating expenses & property insurance	Total amount paid for principal and interest on indebtedness, loans, mortgages, etc.	Paid on buildings and improvements	Paid for Pastor or Associate Pastor's Housing Allowance	Total amount paid on capital expenditures for building, improvements, and major equipment purchases	TOTAL AMOUNT PAID BY THE LOCAL CHURCH ON ALL EXPENDITURES
72.b	72	73	74.a	74.b	74	75
72,803	94,569	93,600	2,757	0	2,757	555,304
21,742	35,964	51,878	9,467	0	9,467	317,892
0	0	0	0	0	0	40,090
4,000	6,200	0	0	0	0	51,855
4,000	6,200	0	0	0	0	91,945
7,764	12,864	0	0	0	0	76,919
8,000	13,100	0	0	0	0	85,052
15,764	25,964	0	0	0	0	161,971
158,653	185,096	32,671	57,674	14,047	71,721	1,122,024
6,250	7,365	0	0	0	0	22,641
0	1,500	0	0	0	0	35,847
18,284	19,821	0	7,800	0	7,800	154,097
90,018	111,334	0	26,173	13,924	40,097	1,014,316
19,500	23,700	0	0	0	0	166,311
76,461	86,982	47,964	24,856	0	24,856	486,013
6,699	12,679	0	0	0	0	108,860
4,552	5,017	0	0	0	0	23,188
11,251	17,696	0	0	0	0	132,048
6,572	9,022	0	7,566	0	7,566	47,769
6,427	9,337	0	0	0	0	49,403
21,385	31,885	0	56,758	0	56,758	259,009
14,177	18,966	0	6,854	0	6,854	101,169
23,754	27,291	24,968	3,495	0	3,495	108,766
17,939	18,684	0	5,612	0	5,612	40,938
17,765	20,365	0	0	0	0	83,199
10,125	11,813	0	2,285	0	2,285	58,716
59,611	74,977	46,779	45,400	9,000	54,400	673,240
9,061	13,418	0	8,793	0	8,793	66,298
2,303	3,183	0	0	0	0	15,561
11,364	16,601	0	8,793	0	8,793	81,859
5,600	6,900	0	35,000	0	35,000	94,534
3,398,162	4,113,165	2,195,646	2,177,058	299,529	2,476,587	31,177,732

Sound District Table III 2014 Data

Church Number	LN	Church	GCFA Numbers		Church City	61	62.a	62.b	62.c	62.d
			Pastor's First Name	Pastor's Last Name		Number of households giving to the local church	Amount received through pledges	Amount received from non-pledging, but identified givers	Amount received from unidentified givers	Amount received from Interest and Dividends
			Conference Numbers			1x	1.A	1.B	1.C	1.D
918	80000	Sound District	Linda	Taylor		0	0	0	0	0
398	81002	Alliance	Penny	Farmer	Alliance	31	0	32,585	8,304	0
399	81003	Arapahoe	Penny	Farmer	Arapahoe	87	0	92,406	4,893	19
	81000	Alliance-Arapahoe Charge [2]				118	0	124,991	13,197	19
402	81051	Ann Street	David	Wade	Beaufort	302	383,451	220,345	12,542	720
400	81101	Asbury	Debora	Matthis	Cove City	40	0	101,621	9,291	1
401	81151	Atlantic	George	Gouge	Atlantic	56	0	104,817	4,288	413
330	81201	Aurora	Betty Joe	Rodgers	Aurora	21	0	37,120	2,928	4
333	81251	Ayden	James	McConnell	Ayden	105	0	146,424	2,570	0
403	81302	Beech Grove	Connie	Stutts	New Bern	68	0	98,851	3,143	69
404	81303	Rhems	Connie	Stutts	New Bern	43	0	45,611	10,902	15
	81300	Beech Grove-Rhems Charge [2]				111	0	144,462	14,045	84
405	81352	Belgrade	Bryan	Lassiter	Belgrade	31	0	24,752	2,890	341
406	81353	Tabernacle	Bryan	Lassiter	Maysville	44	0	43,708	5,771	509
	81350	Belgrade-Tabernacle Charge [2]				75	0	68,460	8,661	850
338	81402	Bell Arthur	Martin	Greer	Bell Arthur	17	0	18,845	3,538	0
339	81403	Monk Memorial	Martin	Greer	Farmville	21	0	30,900	5,100	0
	81400	Bell Arthur-Monk Memorial Charge [2]				38	0	49,745	8,638	0
407	81451	Bridgeton	Diane	Yentes	Bridgeton	40	63,710	1,449	1,473	262
408	81501	Broad Creek	Benjamin	Ball	Morehead City	55	0	69,544	8,081	240
377	81551	Calvary Memorial	Martin	Armstrong	Snow Hill	69	149,283	35,195	4,685	32
331	81601	Campbell's Creek	Steven	Stutts	Aurora	16	0	22,352	1,174	100
409	81652	Cedar Island	Darcy	Knight	Cedar Island	25	0	58,870	4,356	0
410	81653	Sea Level	Darcy	Knight	Cedar Island	12	0	18,730	5,953	0
	81650	Cedar Island-Sea Level Charge [2]				37	0	77,600	10,309	0
435	81701	Centenary	Susan	Greenwood	New Bern	358	668,503	236,989	12,279	0
419	81751	Cherry Point	Mark	Woods	Havelock	60	0	93,280	3,367	0
342	81801	Chocowinity	George	Jones	Chocowinity	35	0	51,546	5,948	392
414	81851	Clarks	Michael	Register	New Bern	68	0	117,158	19,206	2,661
411	81901	Core Creek	Judy	Billings	Newport	50	50,271	35,268	1,903	10
345	81951	Covenant	Branson	Sheets	Greenville	1,555	0	4,324,802	92,894	782
452	82001	Cypress Creek	Patricia	Patton	Trenton	18	0	36,082	3,934	0
415	82051	Dover	Clinton	White	Dover	48	0	43,567	5,000	5
343	82101	Edwards Chapel	James	Thomas	Grifton	11	0	9,146	2,572	0
388	82151	Epworth	Janet	Balasko	Vanceboro	43	0	76,276	2,063	23
436	82201	Faith	James	Tosto	New Bern	50	0	83,229	3,456	0
344	82251	Farmville	William	Price	Farmville	101	0	226,029	4,254	33
420	82301	First - Havelock	William	Boykin	Havelock	126	129,670	85,884	8,454	10
429	82351	First - Morehead City	Powell	Osteen	Morehead City	404	632,785	97,738	22,346	0
454	82401	First - Sneads Ferry	Alan	Gibson	Sneads Ferry	50	159,508	12,583	11,563	4
430	82451	Franklin Memorial	David	Jones	Morehead City	35	0	52,000	8,200	0

Sound District Table III 2014 Data

62.e	62.f	62.g	62	63.a	63.b	63.c	63.d	63	64.a	64.b	64.c	64
Amount received through Sale of Church Assets	Amount received through building use fees, contributions, and rentals	Amount received through fundraisers and other sources	Total income for annual budget/spending plan	Capital Campaign	Memorials, Endowments, Bequests	Other Sources & Projects	Amount received for Special Sundays, General Advance specials, World Service Specials, Conference Advance Specials and other forms of directed benevolent (charitable) giving	Total income for designated causes including capital campaign and other special projects	Equitable Compensation Funds	Advanced Special, apportioned and connecional funds received by church	Other grants and financial support from institutional sources	Total income from connecional and other institutional sources outside the local church
1.E	1.F	1.G	1	2.A	2.B	2.C	2.D	2	3.Q	3.B	3.C	3
0	0	0	0	0	0	0	0	0	0	0	0	0
0	0	0	40,889	0	5,295	0	0	5,295	0	0	1,035	1,035
0	0	2,023	99,341	0	2,575	4,600	0	7,175	0	0	0	0
0	0	2,023	140,230	0	7,870	4,600	0	12,470	0	0	1,035	1,035
0	4,000	11,853	632,911	0	8,403	0	4,595	12,998	0	0	0	0
0	0	494	111,407	0	1,275	0	556	1,831	0	0	0	0
0	225	0	109,743	0	21,025	0	1,303	22,328	0	0	0	0
0	0	0	40,052	0	0	0	500	500	0	0	0	0
0	100	9,216	158,310	0	4,540	0	582	5,122	0	0	0	0
0	0	4,993	107,056	0	6,375	0	971	7,346	0	0	0	0
0	0	0	56,528	15,201	580	6,831	4,514	27,126	0	0	12,325	12,325
0	0	4,993	163,584	15,201	6,955	6,831	5,485	34,472	0	0	12,325	12,325
0	0	0	27,983	0	880	0	0	880	0	0	0	0
0	500	2,059	52,547	0	1,020	0	0	1,020	0	0	0	0
0	500	2,059	80,530	0	1,900	0	0	1,900	0	0	0	0
0	5,400	0	27,783	0	5,400	0	0	5,400	0	0	0	0
0	0	0	36,000	0	0	0	0	0	0	0	0	0
0	5,400	0	63,783	0	5,400	0	0	5,400	0	0	0	0
0	3,213	0	70,107	0	3,113	3,683	0	6,796	0	0	0	0
0	6,900	0	84,765	0	0	0	175	175	0	0	0	0
0	250	39,533	228,978	0	2,420	0	250	2,670	0	0	750	750
0	0	880	24,506	0	6,305	0	675	6,980	0	0	0	0
0	0	0	63,226	0	3,909	0	150	4,059	0	0	0	0
0	0	0	24,683	0	2,935	0	46	2,981	0	0	0	0
0	0	0	87,909	0	6,844	0	196	7,040	0	0	0	0
0	3,115	3,167	924,053	0	6,530	0	25,233	31,763	0	0	0	0
0	0	19,319	115,966	0	0	37,866	35	37,901	0	0	37,866	37,866
0	0	0	57,886	0	0	0	240	240	0	0	1,400	1,400
0	0	2,388	141,413	0	0	0	2,583	2,583	0	0	0	0
0	16	5,975	93,443	9,072	655	0	4,447	14,174	0	0	0	0
0	2,875	0	4,421,353	0	640	0	0	640	0	0	0	0
0	0	11,335	51,351	0	0	0	10,872	10,872	0	0	0	0
0	0	1,547	50,119	0	2,106	0	0	2,106	0	0	0	0
0	4,200	0	15,918	0	0	0	0	0	0	0	0	0
0	0	3,253	81,615	0	3,310	0	465	3,775	13,900	0	0	13,900
0	24,000	0	110,685	0	0	0	0	0	0	0	0	0
0	250	0	230,566	0	105,000	0	6,695	111,695	0	0	0	0
0	9,003	4,543	237,564	16,786	25,495	0	1,684	43,965	0	0	0	0
0	8,800	10,561	772,230	182,680	7,320	58,865	9,003	257,868	0	0	0	0
0	1,500	10,928	196,086	0	0	0	137	137	0	0	0	0
0	0	0	60,200	0	0	0	0	0	0	0	0	0

Sound District Table III 2014 Data

Church Number	LN	Church	GCFA Numbers		Church City	61	62.a	62.b	62.c	62.d
			Pastor's First Name	Pastor's Last Name		Number of households giving to the local church	Amount received through pledges	Amount received from non-pledging, but identified givers	Amount received from unidentified givers	Amount received from Interest and Dividends
			Conference Numbers			1x	1.A	1.B	1.C	1.D
437	82501	Garber	David	Banks	New Bern	448	1,170,164	312,746	14,733	23
349	82551	Grifton	Linda	Rowe	Grifton	36	73,400	9,103	3,704	28
416	82601	Harkers Island	Brad	Williams	Harkers Island	66	92,869	52,926	8,772	0
417	82652	Harlowe	Kelli	Sorg	Newport	51	0	72,347	8,200	50
418	82653	Oak Grove	Kelli	Sorg	Havelock	53	0	42,778	40,681	5
	82650	Harlowe-Oak Grove Charge [2]				104	0	115,125	48,881	55
421	82701	Haw Branch	Gary	Gandy	Richlands	12	0	24,157	4,583	0
292	82801	Hickory Grove	Robert	Flynn	LaGrange	40	0	62,700	5,220	19
332	82851	Hobucken	Roy	Rodgers	Hobucken	20	0	27,305	7,519	56
355	82901	Hookerton	Timothy	Chase	Hookerton	29	0	63,825	3,887	0
293	82952	Institute	Rav	Teague	LaGrange	20	0	46,084	1	0
302	82953	LaGrange	Rav	Teague	LaGrange	15	0	75,195	2,000	0
	82950	Institute-LaGrange Charge [2]				35	0	121,279	2,001	0
347	83001	Jarvis Memorial	Homer	Morris	Greenville	395	618,019	439,184	16,937	121
360	83051	Jerusalem	Wade	Sullivan	Snow Hill	31	0	41,404	2,857	48
362	83102	Lane's Chapel	William	Harrington	Dover	28	0	50,123	2,130	0
361	83103	Bethany	William	Harrington	Kinston	13	0	16,750	3,550	0
	83100	Lane's Chapel-Bethany Charge [2]				41	0	66,873	5,680	0
446	83151	Lee's Chapel	Ronald	Gurganus	Pollocksville	21	0	21,517	343	0
369	83202	Brooks Frizzelle Memorial	Leonard	Fair	Mauvy	16	0	34,131	1,000	1,160
370	83203	Mt. Herman	Leonard	Fair	Lizzie	24	0	48,312	1,093	200
	83200	Maury-Mt. Herman Charge [2]				40	0	82,443	2,093	1,360
428	83251	Maysville	Patrick	Keely	Maysville	42	0	48,818	2,689	0
412	83301	Merrimon	Harold	Harbin	Merrimon	15	0	46,842	2,910	0
433	83352	Midway	Thomas	Nichols	Stella	67	0	68,229	2,558	1,088
432	83353	Bethlehem	Thomas	Nichols	Bogue	74	0	61,092	3,245	0
	83350	Midway-Bethlehem Charge [2]				141	0	129,321	5,803	1,088
932	83371	New Bern Community - District Mission	Laura	Thompson		0	0	0	0	0
860	83401	New Song	Jeffrey	Severt	New Bern	472	0	573,000	31,700	0
363	83451	Noble's Chapel	Nina	Vinson	Deep Run	8	0	11,198	504	48
423	83501	Northwoods	Rick	Moser	Jacksonville	122	137,607	77,482	9,041	644
422	83551	Oak Grove	James	Pearson	Hubert	25	0	73,372	4,580	137
440	83601	Oriental	Charles	Moseley	Oriental	125	132,761	73,561	15,782	69
442	83651	Pamlico	Michael	Roach	Oriental	27	0	44,248	2,309	0
424	83701	Pine Valley	Thurman	Horney	Jacksonville	58	0	151,150	4,393	0
447	83751	Pollocksville	Ronald	Gurganus	Pollocksville	20	0	41,594	1,987	740
448	83801	Queen's Creek	Stephanie	Foretich	Hubert	35	0	77,726	5,290	8
358	83851	Queen Street	Wm	Bingham	Kinston	131	363,190	60,767	2,962	23,245
373	83901	Rainbow	Anthony	Calhoun	Snow Hill	75	0	115,438	1,958	0
443	83951	Reelsboro	Walter	Graves	New Bern	49	0	97,868	2,145	60
449	84001	Richlands	Edgar	De Jesus	Richlands	125	100,000	159,712	5,493	0
450	84051	Riverdale	James	Willis	New Bern	62	0	148,992	3,108	0
438	84101	Riverside	Carol	Grantham	New Bern	77	0	58,481	1,751	1
375	84151	Salem	Stephen	Smith	Simpson	165	134,397	198,237	3,359	0
451	84201	Salter Path	David	Bratton	Salter Path	107	0	66,952	8,090	141
453	84251	Shady Grove	Gregory	Dickerson	Kinston	41	0	73,455	18,667	11
376	84301	Sharon	William	Jenkins	Kinston	48	110,580	47,270	11,786	15
348	84351	St. James - Greenville	Johnny	Branch	Greenville	640	1,224,081	313,969	18,322	678

Sound District Table III 2014 Data

62.e	62.f	62.g	62	63.a	63.b	63.c	63.d	63	64.a	64.b	64.c	64
Amount received through Sale of Church Assets	Amount received through building use fees, contributions, and rentals	Amount received through fundraisers and other sources	Total income for annual budget/spending plan	Capital Campaign	Memorials, Endowments, Bequests	Other Sources & Projects	Amount received for Special Sundays, General Advance specials, World Service Specials, Conference Advance Specials and other forms of directed benevolent (charitable) giving	Total income for designated causes including capital campaign and other special projects	Equitable Compensation Funds	Advanced Special, apportioned and connectional funds received by church	Other grants and financial support from institutional sources	Total income from connectional and other institutional sources outside the local church
1.E	1.F	1.G	1	2.A	2.B	2.C	2.D	2	3.Q	3.B	3.C	3
0	5,068	15,000	1,517,734	333,320	6,422	0	26,407	366,149	0	0	0	0
0	0	0	86,235	0	2,690	0	840	3,530	0	0	0	0
0	5,350	0	159,917	0	0	0	0	0	0	0	0	0
0	0	0	80,597	0	25,000	0	0	25,000	0	0	0	0
0	0	0	83,464	0	25,000	0	0	25,000	0	0	0	0
0	0	0	164,061	0	50,000	0	0	50,000	0	0	0	0
0	6,050	0	34,790	0	0	0	0	0	0	0	0	0
250	2,500	6,620	77,309	0	1,956	9,115	1,225	12,296	0	0	0	0
0	0	1,314	36,194	0	0	0	3,450	3,450	0	0	0	0
0	250	1,518	69,480	0	285	0	5,300	5,585	0	0	0	0
0	0	0	46,085	0	500	0	3,340	3,840	0	0	0	0
0	3,600	0	80,795	0	3,815	0	150	3,965	0	170	0	170
0	3,600	0	126,880	0	4,315	0	3,490	7,805	0	170	0	170
0	0	0	1,074,261	1,637	39,050	0	1,971	42,658	0	0	0	0
0	0	0	44,309	0	0	0	5,926	5,926	0	0	0	0
0	0	8,830	61,083	0	0	0	450	450	0	0	0	0
0	0	0	20,300	0	655	0	750	1,405	0	0	0	0
0	0	8,830	81,383	0	655	0	1,200	1,855	0	0	0	0
5,000	550	0	27,410	0	9	0	1,416	1,425	0	0	0	0
0	16,022	0	52,313	0	300	0	777	1,077	0	0	0	0
0	4,335	0	53,940	0	0	0	2,183	2,183	0	0	0	0
0	20,357	0	106,253	0	300	0	2,960	3,260	0	0	0	0
0	0	0	51,507	13,957	6,361	0	1,066	21,384	0	0	0	0
0	0	0	49,752	0	0	0	7,260	7,260	0	0	0	0
0	0	0	71,875	0	0	0	0	0	0	0	0	0
0	0	0	64,337	0	0	0	0	0	0	0	0	0
0	0	0	136,212	0	0	0	0	0	0	0	0	0
0	0	0	0	0	0	0	0	0	0	0	0	0
0	0	0	604,700	0	0	0	0	0	0	0	0	0
0	0	0	11,750	0	0	0	250	250	0	0	0	0
0	200	18,537	243,511	85,675	644	0	0	86,319	0	0	0	0
0	0	0	78,089	0	12,345	0	661	13,006	0	0	0	0
0	0	4,487	226,660	0	0	0	5,909	5,909	0	0	50,000	50,000
0	0	0	46,557	0	300	0	2,985	3,285	0	0	0	0
0	200	0	155,743	0	0	0	0	0	0	0	0	0
0	0	0	44,321	0	1,416	0	236	1,652	0	0	0	0
0	10,800	0	93,824	0	0	0	4,494	4,494	0	0	0	0
0	94,206	165	544,535	10,892	14,125	140,172	3,691	168,880	0	0	0	0
0	2,700	14,852	134,948	0	0	0	90	90	0	0	0	0
0	0	3,340	103,413	0	0	0	1,265	1,265	0	0	0	0
0	5,200	0	270,405	0	0	0	0	0	0	0	15,000	15,000
0	0	0	152,100	0	8,951	0	0	8,951	0	0	0	0
0	0	1,867	62,100	0	6,562	0	2,441	9,003	0	0	0	0
0	0	0	335,993	0	0	0	0	0	0	0	0	0
0	0	0	75,183	0	1,590	0	0	1,590	0	0	0	0
0	675	3,890	96,698	0	2,610	0	20,325	22,935	0	0	0	0
0	0	0	169,651	0	0	0	0	0	0	0	0	0
0	10,493	0	1,567,543	364,574	25,159	0	11,246	400,979	0	0	0	0

Sound District Table III 2014 Data

Church Number	LN	Church	GCFA Numbers		Church City	61	62.a	62.b	62.c	62.d
			Pastor's First Name	Pastor's Last Name		Number of households giving to the local church	Amount received through pledges	Amount received from non-pledging, but identified givers	Amount received from unidentified givers	Amount received from Interest and Dividends
			Conference Numbers			1x	1.A	1.B	1.C	1.D
434	84401	St. James - Newport	Thomas	Supplee	Newport	190	255,621	33,267	4,407	0
431	84451	St. Peter's	Karl	Zorowski	Morehead City	124	202,316	78,443	10,057	0
444	84502	Stonewall	John	Farmer	Stonewall	41	0	61,325	1,053	200
441	84503	Bayboro	John	Farmer	Bayboro	23	0	51,134	1,299	723
	84500	Stonewall-Bayboro Charge [2]				64	0	112,459	2,352	923
456	84552	Straits	Rosario	Bottari	Beaufort	46	0	35,295	3,500	100
455	84553	North River	Rosario	Bottari	Beaufort	43	0	15,250	1,000	0
	84550	Straits-North River Charge [2]				89	0	50,545	4,500	100
457	84601	Swansboro	Edward	Gunter	Swansboro	546	450,877	331,589	36,117	42
364	84651	Tabernacle	Russell	Pate	Walstonburg	11	0	18,112	1,800	0
902	84702	The Edge	Eric	Marshburn	Sneads Ferry	71	0	10,000	2,100	0
459	84751	Trenton	Bettie	Francis	Trenton	62	0	125,527	3,961	2,504
425	84801	Trinity - Jacksonville	George	Speake	Jacksonville	418	535,233	288,326	7,584	1,934
321	84851	Trinity - Kinston	Vito	Bisogno	Kinston	57	37,500	74,712	2,838	0
439	84901	Trinity - New Bern	Charlene	Guider	New Bern	162	303,400	75,851	5,044	8
427	84952	Trinity - Marshallberg	Karen	Howell	Marshallberg	33	0	77,147	3,648	14,792
426	84953	Smyrna	Karen	Howell	Smyrna	15	0	16,133	6,476	0
	84950	Trinity-Smyrna Charge [2]				48	0	93,280	10,124	14,792
413	85001	Tuttle's Grove	James	Stephens	Beaufort	16	0	39,730	1,854	0
879	85051	Unidos por Cristo	Ernesto	Barriguete	Grimesland	10	0	3,953	8,127	6
386	85101	Vanceboro	Adolph	Smith	Vanceboro	91	0	197,640	8,245	0
445	85151	Vandemere	John	Eubanks	Vandemere	30	0	33,665	4,434	99
460	85201	Verona	James	Asher	Jacksonville	19	0	70,223	3,138	0
351	85251	Warren Chapel	Philip	Ryals	Blounts Creek	57	0	40,438	3,974	535
396	85301	Webb Chapel	Rodney	Dorn	Kinston	73	0	59,504	2,968	318
394	85351	Wesley Memorial	Claude	Nethercutt	Farmville	26	0	57,873	2,900	17
359	85401	Westminster	Haywood	Smith	Kinston	204	310,674	185,378	5,908	0
462	85452	Williston	Henry	Harris	Williston	35	0	58,193	2,481	0
461	85453	Stacy	Henry	Harris	Stacy	6	0	8,700	2,242	0
	85450	Williston-Stacy Charge [2]				41	0	66,893	4,723	0
397	85501	Woodington	Claude	Wilson	Kinston	34	0	35,912	2,086	0
		Sound District Totals				10,466	8,489,870	12,999,062	740,401	56,518

Sound District Table III 2014 Data

62.e	62.f	62.g	62	63.a	63.b	63.c	63.d	63	64.a	64.b	64.c	64
Amount received through Sale of Church Assets	Amount received through building use fees, contributions, and rentals	Amount received through fundraisers and other sources	Total income for annual budget/spending plan	Capital Campaign	Memorials, Endowments, Bequests	Other Sources & Projects	Amount received for Special Sundays, General Advance specials, World Service Specials, Conference Advance Specials and other forms of directed benevolent (charitable) giving	Total income for designated causes including capital campaign and other special projects	Equitable Compensation Funds	Advanced Special, apportioned and connectional funds received by church	Other grants and financial support from institutional sources	Total income from connectional and other institutional sources outside the local church
1.E	1.F	1.G	1	2.A	2.B	2.C	2.D	2	3.Q	3.B	3.C	3
0	27,427	0	320,722	0	2,891	0	378	3,269	0	0	0	0
0	0	0	290,816	0	2,142	0	354	2,496	0	0	0	0
0	200	0	62,778	0	0	0	0	0	0	0	1,000	1,000
0	30	0	53,186	0	0	0	0	0	0	0	0	0
0	230	0	115,964	0	0	0	0	0	0	0	1,000	1,000
0	0	22,000	60,895	0	100	0	0	100	0	0	0	0
0	0	0	16,250	0	0	0	0	0	0	0	500	500
0	0	22,000	77,145	0	100	0	0	100	0	0	500	500
0	500	0	819,125	335,927	20,558	0	12,026	368,511	0	0	0	0
0	0	0	19,912	0	0	0	589	589	0	0	0	0
0	0	3,200	15,300	0	0	0	0	0	0	0	0	0
454	275	0	132,721	0	407	88,696	2,065	91,168	0	0	0	0
0	0	6,121	839,198	2,400	16,145	0	5,910	24,455	0	0	0	0
0	1,690	0	116,740	0	3,179	0	4,017	7,196	0	0	0	0
0	1,269	9,504	395,076	0	14,345	0	2,207	16,552	0	0	0	0
0	180	3,000	98,767	0	360	0	3,076	3,436	0	0	0	0
0	1,335	0	23,944	0	0	0	621	621	0	0	0	0
0	1,515	3,000	122,711	0	360	0	3,697	4,057	0	0	0	0
0	0	2,564	44,148	0	0	0	4,386	4,386	0	0	0	0
0	0	0	12,086	0	0	0	0	0	0	0	25,000	25,000
0	425	0	206,310	0	0	0	0	0	0	0	0	0
0	0	5,300	43,498	0	545	0	0	545	0	0	0	0
4,750	0	0	78,111	0	0	0	1,182	1,182	0	0	0	0
0	0	0	44,947	0	100	0	0	100	0	0	0	0
0	125	13,348	76,263	0	600	0	0	600	0	0	0	0
0	0	11,892	72,682	0	0	0	0	0	0	0	0	0
0	15,765	0	517,725	11,080	5,055	0	0	16,135	0	0	0	0
0	0	0	60,674	0	0	0	0	0	0	0	0	0
0	0	0	10,942	0	0	0	1,462	1,462	0	0	0	0
0	0	0	71,616	0	0	0	1,462	1,462	0	0	0	0
0	100	6,022	44,120	0	3,964	2,609	943	7,516	0	0	4,563	4,563
10,454	291,867	307,438	22,895,610	1,383,201	483,242	352,437	231,031	2,449,911	13,900	170	149,439	163,509

Recapitulation Table I 2014 Data

GCFA Numbers		1	2.a	2.b	2.c	3	4	5.a	5.b	5.c	6	7	8	9	9.a	9.b
District		Total Professing Members at beginning of 2013	Received this year on Profession of Christian Faith	Restored by affirmation	Correct previous year's reporting errors of total professing membership	Transferred in from other United Methodist Churches	Transferred in from non-United Methodist churches	Removed by Charge Conference Action	Withdrawn from Professing Membership	Correct previous year's reporting errors of total professing membership	Transferred out to other United Methodist Churches	Transferred out to non-United Methodist Churches	Removed by death	Total Professing Members at close of this year	Asian	African American/Black
Conference Numbers		1	2.a	2.b	2.c	3	4	5.a	5.b	5.c	6	7	8	9	9.a	9.b
Beacon District Total	2014	16,110	185	7	0	79	116	14	17	0	46	27	172	16,221	6	142
Capital District Total	2014	53,289	617	42	0	429	337	528	48	139	264	150	454	53,131	182	757
Corridor District Total	2014	33,513	284	74	14	167	164	105	15	4	126	104	384	33,478	79	675
Fairway District Total	2014	25,041	385	54	0	272	205	334	46	35	121	65	208	25,148	47	604
Gateway District Total	2014	24,477	348	27	0	172	81	48	274	0	142	48	261	24,332	27	3,795
Harbor District Total	2014	27,207	362	98	0	290	264	129	43	32	113	90	354	27,460	17	105
Heritage District Total	2014	18,897	185	13	0	140	98	0	17	0	77	39	250	18,950	4	193
Sound District Total	2014	30,801	440	11	0	193	220	90	44	0	126	86	327	30,992	91	129
Conference Totals		229,335	2,806	326	14	1,742	1,485	1,248	504	210	1,015	609	2,410	229,712	453	6,400

Recapitulation Table I 2014 Data

9.c	9.d	9.e	9.f	9.g	9.i	9.h	9	10	11.a	11.b	12	13	14	15
Hispanic/Latino	Native American	Pacific Islander	White	Multi-Racial	Male	Female	Total Professing Members at close of this year	Avg attendance at all weekly worship services	Number of persons baptized this year (0-12 Years)	Number of persons baptized this year (ages 13 or older)	Total Baptized Members who have not become Professing Members	Number of other constituents	Total enrolled in confirmation classes This Year	Number of Children in all Christian formation groups and other small group ministries 0-11
9.c	9.d	9.e	9.f	9.g	9.i	9.h	9	10	11.a	11.b	12	13	14	15
36	2	6	16,010	19	7,335	8,886	16,221	5,190	103	65	685	1,834	71	865
172	37	28	51,840	115	23,750	29,381	53,131	16,184	351	124	6,039	5,972	425	5,540
83	24	14	32,497	106	15,147	18,331	33,478	10,400	167	79	2,466	3,578	183	1,993
400	22	15	23,986	74	10,901	14,247	25,148	9,351	177	78	2,538	3,922	300	1,942
70	2,243	16	18,039	142	10,194	14,138	24,332	7,623	187	92	1,019	2,068	158	1,654
85	32	8	27,178	35	11,952	15,508	27,460	10,344	195	127	1,755	3,661	180	1,598
14	9	1	18,713	16	8,821	10,129	18,950	5,992	88	43	875	1,546	126	927
113	28	17	30,544	70	13,983	17,009	30,992	11,812	209	153	2,003	7,566	188	2,483
973	2,397	105	218,807	577	102,083	127,629	229,712	76,896	1,477	761	17,380	30,147	1,631	17,002

Recapitulation Table I 2014 Data

GCFA Numbers	16	17	18	19	20	22	23	24	25	26	27	28
District	Number of Youth in all Christian formation groups and other small group ministries 12-18	Number of Young Adults in all Christian formation groups and other small group ministries 19-30	Number of Other Adults in all Christian formation groups and other small group ministries 31 and older	Total Christian formation participants (Sunday School)	Average weekly attendance (all ages) in Sunday Church school	Number of participants in Vacation Bible School	Number of ongoing classes (all ages) for learning in Sunday Church School	Number of ongoing classes for learning (all ages) other than Sunday Church School	Number of short-term classes and groups (all ages) for learning	Membership in United Methodist Men	Amount Paid for Projects UMM	Membership in United Methodist Women
Conference Numbers	16	17	18	19	20	22	23	24	25	26	27	28
Beacon District Totals	537	238	2,233	3,873	2,051	2,250	390	373	129	560	110,793	1,277
Capital District Totals	3,779	1,418	9,907	20,644	7,325	6,018	745	515	500	2,189	205,886	3,422
Corridor District Totals	1,472	853	5,415	9,733	3,961	3,379	545	350	271	1,118	106,916	2,461
Fairway District Totals	1,465	558	5,128	9,093	4,115	3,744	913	338	300	1,079	113,350	1,502
Gateway District Totals	936	605	4,557	7,752	3,319	4,144	408	298	208	1,126	128,505	1,942
Harbor District Totals	1,239	683	5,648	9,168	3,899	4,134	435	317	333	984	75,989	2,091
Heritage District Totals	623	251	2,899	4,700	2,591	2,134	349	202	179	763	233,170	1,150
Sound District Totals	1,710	1,073	7,044	12,310	4,414	4,160	481	500	303	1,227	112,360	2,285
Conference Totals	11,761	5,679	42,831	77,273	31,675	29,963	4,266	2,893	2,223	9,046	1,086,969	16,130

Recapitulation Table I 2014 Data

29.a	29.b	29.c	30.a	30.b	31	32	33	34	40	41	42
Amount paid for local church and community work UMW	Membership in United Methodist Youth Fellowship	Amount paid for projects	Number UMWIM teams sent from Local church	Number of persons sent out on UMWIM teams from this local church	Market value of church-owned land, buildings and equipment	Market value of other church-owned assets	Debts secured by church physical assets	Other debt	Number of persons served by community ministries for daycare and/or education	Number of persons served by community ministries for outreach, justice, and mercy	Number of persons engaged in mission
29.a	29.b	29.c	30.a	30.b	36	37	38	39	40	41	42
102,540	458	34,185	27	71	110,331,142	9,222,808	6,206,223	831,275	1,775	26,738	2,022
254,316	2,591	285,458	45	251	282,967,088	37,682,088	19,762,330	266,751	5,009	139,453	13,056
178,874	1,426	197,044	39	300	259,032,012	29,670,845	6,580,842	319,017	4,573	40,600	5,635
86,801	1,217	85,357	23	116	152,413,278	21,601,683	11,119,063	231,268	4,208	109,285	5,806
121,895	870	43,102	28	152	153,978,125	10,374,819	6,587,184	128,732	1,532	27,699	2,098
136,004	1,032	105,969	44	237	151,114,757	11,120,046	13,692,184	62,264	2,301	28,782	4,043
96,308	638	85,051	14	123	129,343,928	13,055,065	5,040,740	33,000	662	23,432	2,157
188,162	1,109	147,928	40	229	185,863,494	18,429,374	13,753,903	95,855	6,580	29,332	3,821
1,164,900	9,341	984,094	260	1,479	1,425,043,824	151,156,728	82,742,469	1,968,162	26,640	425,321	38,638

Recapitulation Table II 2014 Data

GCFA Numbers		35.a	35.b	37	38	39	40	42	45.a	45.b
District		Total amount APPORTIONED to the local church for all causes paid to the AC Treasurer	Total amount PAID by the local church for all apportioned causes to the AC Treasurer	Total amount for General Advance Specials remitted to the AC Treasurer	Total amount for World Service Specials remitted to the AC Treasurer	Total amount for Annual Conference Advance specials remitted to the AC Treasurer	Total amount for the Youth Service fund remitted to the AC Treasurer	IMPACT10 (Ten Dollar Club)	Human Relations Sunday	One Great Hour of Sharing Sunday
Conference Numbers		35.a	35.b	37	38	39	40	42	45.a	45.b
Beacon District Totals	2014	1,377,717	1,230,836	45,700	0	166,357	0	4,545	859	5,076
Capital District Totals	2014	5,074,653	4,649,379	99,642	0	408,443	225	14,642	2,775	11,833
Corridor District Totals	2014	3,279,652	3,139,943	60,842	0	97,324	40	8,778	2,878	8,405
Fairway District Totals	2014	2,300,588	2,138,183	61,505	83	180,672	100	4,490	1,936	8,675
Gateway District Totals	2014	2,036,168	1,848,983	57,229	25	49,319	306	4,464	2,726	7,229
Harbor District Totals	2014	2,330,229	2,205,657	41,510	0	65,031	174	4,100	808	4,918
Heritage District Totals	2014	1,578,358	1,401,614	28,315	40	52,649	242	3,979	738	3,683
Sound District Totals	2014	2,986,165	2,690,592	37,106	65	105,731	393	7,715	1,721	8,350
Conference Totals		20,963,529	19,305,188	431,849	213	1,125,526	1,480	52,713	14,440	58,170

Recapitulation Table II 2014 Data

45.c	45.d	45.e	45.f	45	44		48	49	53		
Peace with Justice Sunday	Native American Ministries Sunday	World Communion Sunday	UM Student Day	General Special Sunday Offerings remitted to the Annual Conference Treasurer	Total amount given to non-United Methodist benevolent and charitable causes	Amounts sent to the General Board of Pensions for Clergy	Total amount paid in base compensation to the pastor	Total amount paid in base compensation to all associate pastors assigned by the bishop	Total amount paid in salary and benefits for Deacons	Utilities for paid for Pastor	Utilities paid for Associate Pastor
45.c	45.d	45.e	45.f	45	51	58	64	65.a	65.b	66.a	66.b
795	1,030	1,465	653	9,878	649,967	339,678	2,367,933	96,613	0	190,813	4,643
2,225	1,825	2,875	2,034	23,568	3,242,997	907,148	4,646,411	945,491	115,603	324,693	66,572
1,354	1,387	2,670	1,399	18,092	1,545,388	776,412	4,347,651	501,459	205,620	366,567	36,230
2,400	2,503	2,795	1,050	19,359	1,999,150	513,659	2,999,272	357,325	122,992	252,961	20,612
1,803	3,408	1,582	1,218	17,965	849,159	470,179	2,983,191	58,014	55,800	246,004	2,240
728	1,400	1,806	1,263	10,923	1,307,337	482,806	3,152,687	272,013	51,500	230,064	6,697
563	757	690	790	7,221	602,861	415,370	2,624,626	99,714	0	261,170	3,356
1,449	3,997	1,874	1,546	18,936	3,963,517	583,993	3,476,468	423,314	116,420	262,277	21,879
11,317	16,307	15,757	9,952	125,943	14,160,376	4,489,245	26,598,239	2,753,943	667,935	2,134,549	162,229

Recapitulation Table II 2014 Data

GCFA Numbers	50			51			52			54
District	Total amount paid to/for pastor and associates for utilities and/or related allowances	Travel paid to Pastor	Travel paid to Associate Pastor	Total amount paid to pastor and associate(s) for accountable reimbursements (Travel)	Other Cash Allowance for Pastor	Other Cash Allowance for Associate Pastor	Total amount paid to pastor and associate(s) for any other cash allowances (non-accountable)	Total amount paid by the local church for all direct-billed clergy health benefits	Life insurance	Total amount paid in salary and benefits for Diaconal Ministers
Conference Numbers	66	67.a	67.b	67	68.a	68.b	68	68.c	68.d	69
Beacon District Totals	195,456	199,591	2,347	201,938	32,923	427	33,350	404,541	7,813	0
Capital District Totals	391,265	256,506	36,039	292,545	46,662	13,907	60,569	906,693	20,919	0
Corridor District Totals	402,797	276,819	23,159	299,978	46,614	7,554	54,168	860,691	24,139	44,940
Fairway District Totals	273,573	235,065	20,735	255,800	24,526	12,492	37,018	513,955	13,377	0
Gateway District Totals	248,244	265,145	659	265,804	23,627	369	23,996	494,193	8,459	0
Harbor District Totals	236,761	292,293	18,820	311,113	50,715	5,937	56,652	521,888	14,735	0
Heritage District Totals	264,526	210,511	2,478	212,989	15,674	847	16,521	434,590	9,874	0
Sound District Totals	284,156	278,709	18,515	297,224	50,328	12,951	63,279	574,117	14,472	100
Conference Totals	2,296,778	2,014,639	122,752	2,137,391	291,069	54,484	345,553	4,710,668	113,788	45,040

Recapitulation Table II 2014 Data

55	56			57	58			59	60
Total amount paid in salary and benefits for all other church staff	Total amount spent for local church program expenses	Total paid for Local Church Property Insurance	Total paid for current operating expenses	Total amount spent for other local church operating expenses & property insurance	Total amount paid for principal and interest on indebtedness, loans, mortgages, etc.	Paid on buildings and improvements	Paid for Pastor or Associate Pastor's Housing Allowance	Total amount paid on capital expenditures for building, improvements, and major equipment purchases	TOTAL AMOUNT PAID BY THE LOCAL CHURCH ON ALL EXPENDITURES
70	71	72.a	72.b	72	73	74.a	74.b	74	75
1,638,427	428,083	435,757	1,364,553	1,800,310	807,001	1,017,192	52,047	1,069,239	13,299,644
9,158,087	2,021,081	797,256	5,291,546	6,088,802	2,841,179	7,289,296	601,359	7,890,655	50,643,096
4,093,430	1,096,145	640,611	3,597,014	4,237,625	1,627,168	2,050,857	278,431	2,329,288	29,911,332
3,427,551	1,121,257	394,730	2,587,898	2,982,628	1,233,580	993,671	209,213	1,202,884	22,343,164
2,305,639	728,563	493,568	2,203,805	2,697,373	1,379,136	801,063	172,329	973,392	18,076,086
3,295,829	903,330	711,668	2,616,170	3,327,838	1,322,681	955,974	185,365	1,141,339	21,586,307
1,628,861	493,558	384,059	1,873,696	2,257,755	615,455	1,508,542	75,488	1,584,030	14,878,723
4,968,315	1,148,664	715,003	3,398,162	4,113,165	2,195,646	2,177,058	299,529	2,476,587	31,177,732
30,516,139	7,940,681	4,572,652	22,932,844	27,505,496	12,021,846	16,793,653	1,873,761	18,667,414	201,916,082

Recapitulation Table III 2014 Data

GCFA Numbers		61	62.a	62.b	62.c	62.d	62.e	62.f	62.g
District		Number of households giving to the local church	Amount received through pledges	Amount received from non-pledging, but identified givers	Amount received from unidentified givers	Amount received from Interest and Dividends	Amount received through Sale of Church Assets	Amount received through building use fees, contributions, and rentals	Amount received through fundraisers and other sources
Conference Numbers		1x	1.A	1.B	1.C	1.D	1.E	1.F	1.G
Beacon District Totals	2014	5,483	2,766,542	5,722,695	420,421	45,122	37	117,816	291,092
Capital District Totals	2014	15,804	19,604,643	14,434,803	915,820	114,774	240,857	664,930	741,907
Corridor District Totals	2014	10,693	9,410,281	10,738,655	788,458	300,670	33,191	436,022	534,698
Fairway District Totals	2014	8,880	8,696,853	7,435,915	601,885	50,382	10,250	97,406	305,127
Gateway District Totals	2014	6,679	4,182,236	8,562,985	592,465	48,066	107,177	223,939	421,949
Harbor District Totals	2014	10,000	6,599,530	10,386,020	783,013	49,101	100	109,987	637,772
Heritage District Totals	2014	5,995	3,542,646	6,970,516	312,787	35,948	3,000	68,344	270,829
Sound District Totals	2014	10,466	8,489,870	12,999,062	740,401	56,518	10,454	291,867	307,438
Conference Totals		74,000	63,292,601	77,250,651	5,155,250	700,581	405,066	2,010,311	3,510,812

Recapitulation Table III 2014 Data

62	63.a	63.b	63.c	63.d	63	64.a	64.b	64.c	64
Total income for annual budget/spending plan	Capital Campaign	Memorials, Endowments, Bequests	Other Sources & Projects	Amount received for Special Sundays, General Advance specials, World Service Specials, Conference Advance Specials and other forms of directed benevolent (charitable)	Total income for designated causes including capital campaign and other special projects	Equitable Compensation Funds	Advanced Special, apportioned and connectional funds received by church	Other grants and financial support from institutional sources	Total income from connectional and other institutional sources outside the local church
1	2.A	2.B	2.C	2.D	2	3.Q	3.B	3.C	3
9,363,725	739,047	356,989	95,977	179,903	1,371,916	6,500	8,589	375,919	391,008
36,717,734	5,766,969	1,202,657	184,237	1,065,873	8,219,736	0	268,357	83,685	352,042
22,241,975	2,106,181	1,202,787	209,955	1,033,886	4,552,809	58,574	12,579	326,215	397,368
17,197,818	1,196,826	381,789	13,051	389,215	1,980,881	34,807	157,351	221,409	413,567
14,138,817	487,036	375,650	532,592	199,035	1,594,313	30,654	67,420	46,180	144,254
18,565,523	887,736	729,765	150,592	638,377	2,406,470	0	22,108	86,907	109,015
11,204,070	586,279	380,189	366,163	237,868	1,570,499	86,255	0	162,225	248,480
22,895,610	1,383,201	483,242	352,437	231,031	2,449,911	13,900	170	149,439	163,509
152,325,272	13,153,275	5,113,068	1,905,004	3,975,188	24,146,535	230,690	536,574	1,451,979	2,219,243

2015 Journal Index

A

A & T State University, 12
 Academy for Leadership Excellence, 28, 89, 169
 Administrative Review, 24, 29, 91
 Advance, The, 163–179
 Advocate. *See* Christian Advocate
 Affiliate Members, 106
 Africa University, 93, 268–269, 272
 AGAPE. *See* Project AGAPE
 All God's Children UMC, 169
 Alliance Medical Ministry, 169
 Anathoth Garden, 170
 Annual Conference
 2016 Location, 90, 134
 Breakout Sessions, 84
 Business, 91–134
 Clergy Executive Session, 75–77
 Laity Executive Session, 77
 Minutes, 75–90
 Program, 62–65
 Program, Committee on, 61
 Rules, 66–74
 Theme, iii
 Appalachian State University, 12
 Appeals for Church Locations and Buildings, 31
 Appointive Cabinet, 18
 Appointments, 90, 128–133, 135–159
 Apportionments, 9, 82, 93, 200–201
 Approval to Solicit Funds, 207–208
 Archives & History, 8, 31, 92
 Asbury Homes, 15, 79, 173
 Asian Ministry, 28
 Assistant to the Bishop, 6
 Assistants to District Superintendents, 2
 Awards, 79

B

Beacon District, 2, 33, 135–137
 Benefits, 9. *See also* Insurance
 Bennett College, 11, 12
 Bishop, 2, 5, 7, 75–90, 188, ii
 Bishop, Assistant to, 6
 Black College Fund, 93
 Boards and Agencies, 24–32
 Bread for the World, 175
 Brevard College, 12

Brighter Future Children's Rescue Center, 177
 Budget, 192–199

C

Cabinet, 2, 4, 18, 60
 Camp & Retreat Ministries, 10, 87, 173, 262
 Campus Ministers, 12–14
 Campus Ministry. *See* Higher Education Ministries
 Candler School of Theology, 269–270
 Capital District, 2, 33, 137–141
 Caswell County Parish, 170
 Certification in Specialized Ministry, 125–126
 Certified Candidates for Ordained or Licensed Ministry, 97–100
 Certified Lay Ministers, 127
 Chancellor, 5
 Charge Line Changes, 96
 Chartered Churches, 94
 Children, 8, 26–27
 Christian Advocate, 31
 Christian Formation, 8, 25–27, 92, 181
 Christian Unity & Interreligious Concerns, 30, 92
 Chronological Roll, 424–444
 Church & Community Workers, 16, 166, 168
 Church & Society, 8, 26, 92
 Church Revitalization, 8
 Clergy Care, 182–183
 Clergy Health Initiative, 271
 Clergy Medical Leave. *See* Medical Leave
 Clergy Members, 47–57, 124–125, 340–422
 Closed Churches, 94–95, 261
 Coaching, 8
 Cokesbury, 79
 Colleges, 11. *See also* Higher Education Ministries; Names of Schools
 Commissioned as Provisional Elders and Deacons, 19
 Communications, 8, 31, 92
 Compensation, 93, 208, 266–267. *See also* Equitable Compensation
 Conference Connectional Table.
 See Connectional Table
 Conference Controller, 6, 9
 Conference Lay Leader, 5, 9
 Conference Officers, 5, 60
 Conference Relations, 183–184

Conference Rules, 29, 78
 Conference Secretary, 5, 7, 91
 Conference Staff, 60, 79
 Conference Statistician, 6, 78, 91
 Conference Structure, 68–72
 Conference Treasurer, 5, 9, 91
 Conflict Transformation, 89
 Congregational Development Fund, 26
 Connectional Ministries, 5, 8, 81
 Connectional Table, 8, 24
 Continuing Education, 184–187
 Contracts, 202
 Controller. *See* Conference Controller
 Convocation & Pastors' School, 188–189
 Corridor District, 2, 34, 141–145
 Costa Rican Mission Projects, 175
 Council on Finance and Administration, 9, 30, 82–83, 91, 192–212
 Criminal Justice & Mercy Ministries, 8, 25, 92
 Croasdaile Village, 15
 Curamericas Global, 175
 Cypress Glen, 15

D

Deacons, 20, 108, 109
 Deceased, 112–113, 133, 231–232, 333–335
 Design Works, 8
 Diaconal Ministers, 127–128, 423
 Diaconal Ministry Committee on Investigation, 29
 Disability, 8, 26, 92. *See also* Medical Leave
 Disaster Response, 8, 25, 89
 Disbursements, 9
 Disciple Bible Outreach Ministry, 170, 180
 Displays at Annual Conference, 73–74
 District Line Changes, 96
 District Office, 3
 District Superintendents, 2, 208
 District Superintendents, Assistants to, 2
 Districts, 2, 33–36, 68
 Duke Divinity School Convocation, 188–189
 Duke Endowment, 16, 84, 189–190, 215, 270–272
 Duke University, 11, 12, 78, 173

E

East Carolina University, 12, 173
 Education & Nurture, 8, 26

El Salvador Missions Projects, 175
 Elders, 20, 108–109
 Emerging Church, 9
 Episcopacy, 30, 91
 Episcopal Fund, 93
 Episcopal Residence, 31, 262
 Equitable Compensation, 9, 30, 83, 92, 216–224.
 See also Compensation
 Eurasia Mission Initiatives, 175–176
 Evangelism, 8, 26
 Extension Ministry, 133–134, 266–267

F

Fairway District, 2, 34, 146–148
 Feed My Lambs, 177
 Finance and Administration, Council on.
 See Council on Finance and Administration
 Financial Discipleship, 8, 27, 181
 Financial Policies, 200–202
 Food Bank of Central and Eastern NC, 170
 Food Buckets, 80

G

Ganta United Methodist Hospital, 176
 Ganta United Methodist Mission Station, 177
 Gateway District, 2, 34–35, 148–151, 170
 General Administration Fund, 93
 General Board of Discipleship, 92
 General Board of Global Ministries, 92
 General Commission on Religion and Race, 92
 General Commission on the Status and Role of Women, 92
 General Conference Delegation, 21
 Golden Cross, 15, 170
 GRACE Magazine, 8
 Greensboro College, 11, 12

H

Haiti Mission, 177
 Harbor District, 2, 35, 78, 151–154
 Heifer Project International, 176
 Heritage District, 2, 35–36, 154–156
 High Point University, 11, 13
 Higher Education Ministries, 8, 27, 92, 173, 269–270, 272–273. *See also* Campus Ministers; Colleges; Names of Schools
 Hinton Rural Life Center, 174

Hispanic Ministries, 170
 Hispanic/Latino, 28
 Historical Statement, 336–337
 Housing Exclusion Allowance, 248–250
 Humanitarian & Health Outreach Shipping, 176

I

Imagine No Malaria, 79, 85, 176
 Impact 10, 80
 Information Technology, 7
 Institutions, 15, 79
 Institutions, Board of, 25
 Insurance, 9, 31, 83, 210, 224–230, 242–248
 Interdenominational Cooperation Fund, 93
 Investigation, 29, 97
 Investment Policy, 202
 Isa Grant Scholarship, 171
 Itinerant Clergy Moving Expense, 203–205

J

Journal, 73
 Judicial Council Decision, 97
 Justice for Our Neighbors, 26

L

Laity Ministries, 87–88
 Laity, Board of, 29, 92
 Lake Junaluska, 273–274
 Lay Leader. *See* Conference Lay Leader
 Lay Members, 37–46
 Lay Ministers, 127
 Lay Servant Ministries, 163
 Lay Speaking, 8
 Leadership, 8, 28–30, 182–191
 Leave of Absence, 114–115
 Liberia Self-Reliance Initiative, 176
 Licensed Local Pastors, 19
 Lighthouse Lands, 171
 Loans, 8, 17
 Local Church Finance Minimum Standards, 205–207
 Local Pastors, 19, 100–106
 Location, On, 110–112
 Louisburg College, 11, 13, 173
 Love for Liberia Fund, 176

M

Media Center, 8, 274–275
 Medical Leave, 115, 212–216, 231
 Memoirs, 294–332
 Memorial Service, 82, 288–293
 Merged Churches, 94
 Methodist Home for Children, 15, 87, 173
 Methodist University, 11, 13, 80, 173
 Ministerial Education Fund, 93, 187–188
 Ministerial Relations, 6, 7, 80
 Ministers' Transition Fund, 9, 250–260
 Ministry Cabinet. *See* Cabinet
 Ministry Team, 18
 Mission to Haiti, 177
 Missionaries, 16, 162–169
 Missionary Secretary, 16
 Missions, 8, 16–17, 24–25, 79–81, 92.
 See also Outreach Ministry
 Monitoring & Accountability, 28, 92
 Moving, 9, 203–205
 Multicultural Ministries, 28

N

National Hispanic Ministries Challenge Fund, 174
 Native American Comprehensive Plan, 174
 Native American Ministry, 28, 78, 79, 81, 82, 84, 85, 92, 166, 171
 NC Council of Churches, 89, 171
 New Faith Communities, 7, 26, 80, 94
 No Hungry Neighbors, 172
 Nominations, 8, 28, 78
 Nominees to the Jurisdictional Pool, 32
 North Carolina Central University, 13
 North Carolina Interfaith Disaster Response, 171
 North Carolina Pastors' School, 188–189
 North Carolina State University, 13, 173
 North Carolina Storms Emergency Response, 171
 North Carolina Wesleyan College, 11, 14, 173

O

Older Adults, 8, 27
 Ordained Elders and Deacons, 20
 Ordained Ministry, Board of, 29, 80, 91
 Ordering of Ministry, 90

Outreach Ministry, 8, 24–25, 162–181. *See also* Missions

P

Parsonages, 262
Partners in Caring, 275
Partners in Ministry, 166, 168, 172
Passion in Partnership, 172
Payroll, 9
Peace, The, 172
Pensions, 9
Pensions, Board of, 30, 82, 83, 91, 210, 230–261
Personal Financial Discipleship. *See* Financial Discipleship
Peru Covenant, 16, 177
Pfeiffer University, 13
Prison MATCH of NC, 17, 171
Project AGAPE, 17, 166–167, 177
Project Bountiful, 89
Property Insurance, 9, 263
Provisional Members, 19, 107–108

Q

Quail Haven, 15

R

Rainbow Covenant, 162–179
Red Bird Missionary Conference, 175
Refugee & Immigration, 8, 25
Residency in Ordained Ministry, 189–190
Resolutions, 84, 86–87, 276–286
Resolutions and Reference, 30
Retirees, 115–123, 233–236
Retirement Homes, 15, 173
Robeson County Church & Community Center, 174
Rotifunk Hospital, 178
Rules. *See* Conference Rules
Rural Church Development, 270–272
Ryan Epps Home for Children, 178

S

Safe Sanctuaries, 8, 27, 81
Salaries. *See* Compensation
Sappo, Bill, 80
Secretary. *See* Conference Secretary

SEJ Agency of Native American Ministries, 174
Seminary Debt Taskforce, 80
Sexual Ethics, 29, 190–191
Slaughter, Michael, 83, 84, 85
Small Membership Church, 92
Smith, Dr. Warren, 79, 84
Society of St. Andrew, 172
Solicit Funds, Approval to, 207–208
Sound District, 2, 36, 156–159
Special Offerings, 201
Specialized Ministry, Certification in, 125–126
Spiritual Life, 8, 27
Statistician. *See* Conference Statistician
Stewardship, 9, 16, 30–31, 192–263
Stop Hunger Now, 85, 178
Strengthening the Black Church, 28
Structure Review, 24
Supplemental Appropriations, 209–210

T

Tax Reporting, 207
Tellers, 61
Terminations, 112
Transfers, 110
Treasurer. *See* Conference Treasurer
Treasurer's Office, 9
Trustees, 9, 31, 91, 261–263

U

UMLifeOptions, 211–212
United Methodist Building, 261
Staff, 7
United Methodist Committee on Relief, 178–179
United Methodist Foundation, 10, 17
United Methodist Men, 6, 88, 93
United Methodist Personal Investment Plan, 211–212
United Methodist Publishing House, 79
United Methodist Women, 6, 88, 93
United Methodist Youth Fellowship, 5.
See also Youth
University of North Carolina – Asheville, 13
University of North Carolina – Chapel Hill, 13, 173
University of North Carolina – Charlotte, 14
University of North Carolina – Greensboro, 14

University of North Carolina – Pembroke, 14,
173
University of North Carolina – Wilmington, 14

V

Video Production, 8
Volunteers in Mission, 172
Voting Results, 78–89

W

Wake Forest University, 14
Wardlaw Bequest, 262
Web Administration, 8
Web Ministries, 8
Wesley Foundation, 13, 173
Wesley of Wilmington, 173
Wesley Pines, 15
Wesleyan College. *See* North Carolina Wesleyan
College
Western Carolina University, 14
White Plains Children's Center, 173
Winston-Salem State University, 14
World Service Fund, 93
Worship, 8, 27

Y

Yambasu, Bishop John, 75, 79, 84, 90
Yokefellow Prison Ministries, 174
Young Adults, 27, 93
Youth, 8, 27, 93
Youth Service Fund, 174
Youth Worker Coach, 8

Z

ZOE Ministry, 10, 31, 178

**NORTH CAROLINA ANNUAL CONFERENCE
OF THE UNITED METHODIST CHURCH**

www.nccumc.org

700 Waterfield Ridge Place
Garner, NC 27529

PHONE: 919-779-6115
or 1-800-849-4433
FAX: 919-773-2308