

# *The North Carolina Conference*

## **2014 Journal**

**North Carolina Annual Conference  
Raleigh Area  
of The United Methodist Church  
Southeastern Jurisdiction**

Successor to

The North Carolina Conference, Methodist Protestant Church, 1828-1939  
The North Carolina Conference, Methodist Episcopal Church, 1837-1844  
The North Carolina Conference, Methodist Episcopal Church, South, 1845-1939  
Blue Ridge – Atlantic Conference, Methodist Episcopal Church, 1879-1939  
Eastern District, North Carolina – Virginia Conference, Central Jurisdiction,  
The Methodist Church, 1940-1967

Being

The Forty-Sixth Session of The United Methodist Church  
and the One Hundred Eighty-Ninth Session  
of the oldest constituent member  
Conference of United Methodism in the North Carolina Conference

**June 11-14, 2014**

Greenville Convention Center • Greenville NC

Hope Morgan Ward, Presiding Bishop

James L. Bryan, Conference Secretary



**Hope Morgan Ward**

Resident Bishop

## From Strength to Strength

### Quadrennial Theme, North Carolina Conference of the United Methodist Church

The psalmist writes of a place of joy, a source of strength, a place of security, and that place is in God's presence.

*"How lovely is your dwelling place, O Lord of hosts!  
My soul longs, indeed it faints for the courts of the Lord; . . .  
Happy are those who live in your house . . .  
Happy are those whose strength is in you,  
in whose heart are the highways to Zion.  
As they go through the valley of Baca  
they make it a place of springs:  
the early rain also covers it with pools.  
They go from strength to strength;  
the God of gods will be seen in Zion." (Psalm 84:1-7)*

Christians find strength in every situation of life. We celebrate this reality that give us hope in any time of trouble, trial or stress. "Baca" appears in our journey. However, it does not define us. We overcome through Jesus Christ.

The message of the psalmist is that believers who find their strength in the living God not only find their spirits lifted, they transform the landscape into one of hope and refreshment. "They go from strength to strength" as they are nourished by their relationship to God. The benefits are contagious, as others recognize in them a source of vitality that sustains them and spills over in transformative ways. Jesus invited disciples into such a life-enhancing relationship. In the words of the Apostle Paul, "May you be made strong with all the strength that comes from his glorious power." (Colossians 1:11)

Over and over again, the scriptures speak of strength, not our own creation or development, but God's provision. Over and over again, the scriptures beckon us to remain rooted in Jesus Christ, so that we may bear fruit and lead productive lives for his sake.

In each year of this quadrennium, 2013-2016, our Annual Conference theme will focus on the strength we receive from God. Each year, we also will focus on one aspect of that relationship that produces growth, wellness, and a desire to serve and to give, transforming the lives and communities around us.

Grow!  
Thrive!  
Serve!  
Give!

So that, people of all ages and places may come to know the life-giving love of Jesus Christ, and find themselves strengthened for the task he has given us. With a renewed commitment to our vision as people of the Wesleyan way, the North Carolina Conference seeks to be "healthy congregations and effective leaders in every place, making disciples of Jesus Christ for the transformation of the world."

Welcome to the 2013 Annual Conference session in Greenville, NC. Join us for the teaching, the singing, the celebrating of our ministries, all of which are God's gift of strength for us, as we live by faith in Jesus Christ.

# Contents

## ***Section I: Conference Officers and Related Ministries***

Conference Cabinet and Assistant to the District Superintendents	2
Ministry Cabinet	4
Conference Officers	5
United Methodist Building Staff	7
Conference-Related Ministries	11
Photo Gallery: Cabinet, Retirees and Ordinands	18

## ***Section II : Conference Organization***

Conference Boards and Agencies	22
Structure Review Team	22
Administrative Policy Review	22
Conference Connectional Table	22
Outreach Ministry Team	22
Christian Formation Team	23
Leadership Team	25
Stewardship Team	28
Nominees To The Jurisdictional Pool	29
2014-2015 District Officers and Committees	30
2013 Annual Conference Lay Members	34
2013 Annual Conference Clergy Members	47

## ***Section III : Conference Proceedings***

Conference Officers, Cabinet and Staff	70
2014 Annual Conference Program	72
Rules of Order and Procedure	75
Daily Minutes of the 2014 Annual Conference	83
Business of the Annual Conference	102



The 2014 – 2015 Appointments	142
Beacon District	142
Capital District	144
Corridor District	148
Fairway District	152
Gateway District	155
Harbor District	158
Heritage District	161
Sound District	163

### ***Section IV: Legislation and Reports***

Outreach Ministry Team	168
Rainbow Covenant Advance Specials	168
Disciple Bible Outreach Ministries of NC, Inc.	185
North Carolina United Methodist Women	186
Christian Formation Team	188
Church and Society	188
Evangelism, Commission on	188
Disability Concerns, Committee on	190
Financial Discipleship Team	191
The Spiritual Life Committee	191
Leadership Team	192
Clergy Care, Committee on	192
Continuing Education, Committee on	194
Ministerial Education Fund	196
North Carolina Pastors' School and Duke Divinity School Convocation	198
Residency in Ordained Ministry, Committee on	199
Sexual Ethics Support Team	200
Stewardship Team	202
Finance and Administration, Council on	202
Clergy Medical Leave, Joint Committee on	222
Equitable Compensation, Commission on	226
Insurance Committee	234
Pension, Board of	239
Trustees, Board of	270

## ***Section V: Miscellaneous Reports***

Compensation of Clergy in Extension Ministries – 2013	274
Conference Relations, Committee on	275
Duke Divinity School	276
Duke Endowment	278
Lake Junaluska Assembly, Inc.	280
NC Conference Media Center	281
Partners in Caring	283
Unity Dialogue	284

## ***Section VI: Historical Records***

Memorial Service Bulletin	288
Memoirs	294
Roll of Deceased Members 2012-2013	328
Historical Statement	330

## ***Section VII : Pastoral and Diaconal Records***

2014-2015 Alphabetical Roll Of Clergy	334
2013-14 Diaconal Ministers	418
Full Connection – Chronological Roll	419

## ***Section VIII : Financial Reports & Local Church Statistics***

Beacon District	442
Capital District	462
Corridor District	488
Fairway District	518
Gateway District	551
Harbor District	581
Heritage District	614
Sound District	644
Recapitulation	674

## ***Index***

Section I:

# **Conference Officers and Related Ministries**

- + Conference Cabinet and Assistant to the District Superintendents
- + Ministry Cabinet
- + Methodist Building Staff Directory
- + Conference-Related Ministries
- + Certificate of Ordination and Photos

# Conference Cabinet and Assistant to the District Superintendents

## Resident Bishop

**Hope Morgan Ward**  
Resident Bishop

## Districts

### Beacon District (BE)

**Richard L. Stone III (Richard)**  
District Superintendent  
Email: rstone@nccumc.org

#### **Judi Bowman**

Assistant to the District Superintendent  
Email: judibowman@nccumc.org

### Capital District (CA)

**Jonathan E. Strother (Jon)**  
District Superintendent  
Email: jstrother@nccumc.org

#### **Claire Cox-Woodlief**

Assistant to the District Superintendent  
Email: ccoxwoodlief@nccumc.org

### Corridor District (CO)

**Donna Banks (Donna)**  
District Superintendent  
Email: dbanks@nccumc.org

#### **Judi Smith**

Assistant to the District Superintendent  
Email: jjsmith@nccumc.org

### Fairway District (FA)

**Ray Broadwell (Ray)**  
District Superintendent  
Email: rbroadwell@nccumc.org

#### **LouAnn Allred**

Assistant to the District Superintendent  
Email: lallred@nccumc.org

### Gateway District (GA)

**Samuel Wynn (Sam)**  
District Superintendent  
Email: swynn@nccumc.org

#### **Kelly Barr**

Assistant to the District Superintendent  
Email: kbarr@nccumc.org

### Harbor District (HA)

**M. Francis Daniel (Francis)**  
District Superintendent  
Email: francisdaniel@nccumc.org

#### **Pat Litzinger**

Assistant to the District Superintendent  
Email: plitzinger@nccumc.org

### Heritage District (HE)

**Randy Innes (Randy)**  
District Superintendent  
Email: randyinnes@nccumc.org

#### **Tuck Taylor**

Assistant to the District Superintendent  
Email: tucktaylor@nccumc.org

### Sound District (SO)

**Linda Taylor (Linda)**  
District Superintendent  
Email: ltaylor@nccumc.org

#### **Edward Mann**

Assistant to the District Superintendent  
Email: edwardmann@nccumc.org

District Office

700 Waterfield Ridge Place  
Garner, NC 27529  
Telephone: 919.779.9435 or 888.661.4941  
Fax: 919.882.8460

**Lou Jennings**

District Administrative Coordinator  
Email: [ljennings@nccumc.org](mailto:ljennings@nccumc.org)  
Ext. 236

**Rachel Oakes**

District Receptionist  
and Administrative Assistant  
Email: [roakes@nccumc.org](mailto:roakes@nccumc.org)  
Ext. 317

**Trudy Artis**

District Assistant Receptionist  
Email: [tartis@nccumc.org](mailto:tartis@nccumc.org)  
Ext. 318

## **Ministry Cabinet**

**The Ministry Team is made up of the Bishop and the eight District Superintendents along with the following people.**

**Mary Andreolli**

Director, Communications

**Lisa Bachman**

Director, Lay Servant Ministries

**Christine Dodson**

Treasurer-Business Manager-Pension Officer

**William H. Gattis**

Director, Academy of Leadership Excellence

**Carol W. Goehring**

Executive Director, Conference Connectional Ministries

**Gary Locklear**

Conference Lay Leader

**Timothy J. Russell (Tim)**

Assistant to the Bishop & Director of Ministerial Relations

**Jeffrey L. Severt (Jeff)**

Executive Director, New Faith Communities

## Conference Officers

### **Hope Morgan Ward**

Resident Bishop

Email: bishop@nccumc.org

700 Waterfield Ridge Place Garner, NC 27529

Telephone: 919.779.6115 Ext. 242 or 800.849.4433 | Fax: 919.773.2416

### **James L. Bryan (Jerry)**

Conference Secretary

Email: jlbryan@nccumc.org

700 Waterfield Ridge Place Garner, NC 27529

Telephone: 919.779.6115 Ext. 223 or 800.849.4433 | Fax: 919.773.2308

### **Jacob Beasley**

Conference President, UMYF

Email: carquestjake@gmail.com

506 South 10<sup>th</sup> St., Erwin, NC 28339

Telephone: 910.658.4622

### **Christine Dodson**

Treasurer-Business Manager -Pension Officer

Email: christine@nccumc.org

700 Waterfield Ridge Place Garner, NC 27529

Telephone: 919.779.6115 Ext. 235 or 800.849.4433 | Fax: 919.773.2308

### **Carol W. Goehring**

Executive Director, Conference Connectional Ministries

Email: cgoehring@nccumc.org

700 Waterfield Ridge Place Garner, NC 27529

Telephone: 919.779.6115 Ext. 249 or 800.849.4433 | Fax: 919.773.2308

### **Wilson Hayman**

Chancellor

PO Box 1801 Raleigh, NC 27602-1801

### **Gary Locklear**

Conference Lay Leader

Email: glocklear@nccumc.org

667 Locklear Road Pembroke, NC 28372

Telephone: 910.521.3160 or Cell: 910.734.4070

**Timothy J. Russell (Tim)**

Assistant to the Bishop & Director of Ministerial Relations

Email: [trussell@nccumc.org](mailto:trussell@nccumc.org)

700 Waterfield Ridge Place Garner, NC 27529

Telephone: 919.779.6115 Ext. 246 or 800.849.4433 | Fax: 919.773.2416

**LaNella Smith**

Conference President, United Methodist Women

Email: [ldsmith1215@gmail.com](mailto:ldsmith1215@gmail.com)

1215 Shady Lane Durham, NC 27712

Telephone: 919.471.0774

**George Speake**

Conference Statistician

Email: [gspeake@nccumc.org](mailto:gspeake@nccumc.org)

301 Marine Blvd. Jacksonville, NC 28540

Telephone: 910.455.4814 | Fax: 910.455.7498

**Jennifer Walls**

Conference Controller

Email: [jwalls@nccumc.org](mailto:jwalls@nccumc.org)

700 Waterfield Ridge Place Garner, NC 27529

Telephone: 919.779.6115 Ext. 229 or 800.849.4433 | Fax: 919.773.2308

**Paul Wilson**

President, United Methodist Men

Email: [@nccumc.org](mailto:@nccumc.org)

108 Fairfax Lane, Cary, NC 27513

Telephone: 919.599.2159



## United Methodist Building Staff

### All Offices

Telephone: 919.779.6115 or 800.849.4433  
Fax 919.773.2308

### Bishop's Office

Hope Morgan Ward, Resident Bishop  
Email: bishop@nccumc.org  
Ext. 242

Becky Biegger, Administrative Assistant  
Email: beckybiegger@nccumc.org  
Ext. 242

Office Fax: 919.773.2416

### Ministerial Relations

Timothy J. Russell, Assistant to Bishop  
Email: trussell@nccumc.org  
Ext. 246

Laura Ledford, Associate Director  
Email: lledford@nccumc.org  
Ext. 245

Linda Bourey, Administrative Assistant  
Email: lcbourey@nccumc.org  
Ext. 244

Susan Osborn, Office Assistant  
Email: sosborn@nccumc.org  
Ext. 240

### Conference Secretary

James L. (Jerry) Bryan, Conference Secretary  
Email: jlbryan@nccumc.org  
Ext. 223

Shannon Medlin, Administrative Assistant  
Email: smedlin@nccumc.org  
Ext. 222

*Annual Conference | Clergy Address  
Changes Conference Directory |  
Conference Journal*

### New Faith Communities

Jeff Severt, Executive Director, New Faith Communities  
Email: jsevert@nccumc.org  
Ext. 250

Marty Cauley, Director of Content and Coaching  
*New Church Planting | Impact10*  
Email: nkoontz@nccumc.org  
Ext. 254

### Information Technology

Douglas Ward, Director of Information Technology  
Email: dward@nccumc.org  
Ext. 227

David Reid, Systems Administrator  
Email: drreid@nccumc.org  
Ext. 237

## Connectional Ministries

Carol W. Goehring, Executive Director,  
 Connectional Ministries  
 Email: cgoehring@nccumc.org  
 Ext. 249  
*Church Revitalization | Coaching |  
 Conference Connectional Table | Higher  
 Education Ministries | Nominations |  
 Worship*

Linda Harris, Administrative Assistant/  
 Office Manager  
 Email: leeharris@nccumc.org  
 Ext. 247  
*Director of Lay Speaking*

Christine Harman, Christian Formation  
 Team Coordinator  
 Email: charman@nccumc.org  
 Ext. 253  
*Children | Church & Society | Education  
 & Nurture | Evangelism | Personal  
 Financial Discipleship | Safe Sanctuaries  
 | Spiritual Life | Youth & Older Adult  
 Ministries*

Robin Harry, Administrative Assistant  
 Email: rharry@nccumc.org  
 Ext. 252

Steve Taylor, Outreach Ministry Team  
 Coordinator  
 Email: staylor@nccumc.org  
 Ext. 257 or Cell Phone: 919.780.4141  
*Board of Missions (Loans) | Criminal  
 Justice & Mercy Ministries | Disability  
 Concerns | Disaster Response | Refugee  
 & Immigration*

Kathy Duncan, Administrative Assistant  
 Email: kduncan@nccumc.org  
 Ext. 256

Terry Hunt, Leadership Team Coordinator  
 Email: thunt@nccumc.org  
 Ext. 266

*Christian Unity & Interreligious  
 Concerns | Laity | Multicultural &  
 Ethnic Ministries*

Lee Barnes, Youth Worker Coach  
 Email: wellseasonedym@gmail.com  
 Telephone: 919.924.4583

Mary Andreolli  
*GRACE Magazine | Web  
 Administration | Video Production*

LeeAnne Thornton, Administrative  
 Assistant  
 Email: lbthornton@nccumc.org  
 Ext. 258

Linda Smith, Design Works  
 Email: lsmith@nccumc.org  
 Ext. 238  
*Web Associate*

Derek Leek, Web Ministries Producer  
 Email: dcleek@nccumc.org  
 Ext. 298  
*Web Production: Conference and local  
 church | Video Production*

Laura Dallas, Media Center Associate  
 Email: ldallas@nccumc.org  
 Ext. 264  
*Media Center | Archives & History*

## Treasurer's Office

Christine Dodson, CPA,  
Conference Treasurer, Stewardship Team  
Coordinator  
Email: christine@nccumc.org  
Ext. 235

Joanna Ezuka, Pension Program  
Administrator  
Email: jezuka@nccumc.org  
Ext. 225

*Pensions | Insurance*

Liz Greenstock, CAP, Assistant Controller of  
Operations  
Email: lgreenstock@nccumc.org  
Ext. 230  
*Account Reconciliation & Review |  
Financial Reporting | Tables I, II and III  
Data*

Diana Hunter, Receipts Accountant  
Email: drhunter@nccumc.org  
Ext. 232

Jennifer Phillips, CPA  
Email: jenniferphillips@nccumc.org  
Ext. 321  
*Apportionments | Financial Reports &  
Review*

Chrisy Powell, Property Manager/NCC  
Pact Program Administrator  
Email: cpowell@nccumc.org  
Ext. 234  
*Accounts Payable | Board of Trustees |  
Property Management | Property and  
Casualty Insurance*

Bethany Reaves, Benefits Administrative  
Assistant  
Email: breaves@nccumc.org  
Ext. 316

Alison Smith, Officer/Payroll Accountant  
Email: awsmith@nccumc.org  
Ext. 233

*CFA | Moving Expenses | Payroll*

Caroline Thornton, Benefits Manager  
Email: caroline@nccumc.org  
Ext. 228

*Disbursements | Emerging Church  
| Equitable Compensation | Group  
Insurance Administrator | Ministers'  
Transition Fund*

Jennifer Walls, CPA  
Conference Controller  
Email: jwalls@nccumc.org  
Ext. 229  
*Apportionments | Financial Reports |  
Internal Controls & Audit Consultation*

Katherine Wilder, Accounts Receivable  
Specialist  
Email: kwilder@nccumc.org  
Ext. 285  
*Accounts Receivable*

## United Methodist Foundation

919.836.0029 or 800.555.4718

Fax: 919.836.0092

Richard Bowlin, Chief Executive Officer  
rbowlin@nccumc.org

Lauralee Bailey, Director of Planned Giving  
Email: lbailey@nccumc.org

Reginald W. Ponder, Sr., Senior Advisor for Legacy Giving  
Email: rwponder@nccumc.org

Kim Smith, Office Manager  
Email: kmsmith@nccumc.org

Shane Oxendine, Administrative Assistant  
Email: soxendine@nccumc.org

## Camp & Retreat Ministries

Dail Ballard, Executive Director  
Email: dail@ncumcamps.org

Steve Kirkman, Financial Director  
Email: steve@ncumcamps.org

Hope Capps, Finance Administrator  
Email: hope@ncumcamps.org

Melanie Fornes, Staff Accountant  
Email: melanie@ncumcamps.org

Karla Diener, Staff Accountant  
Email: karla@ncumcamps.org

## ZOE Ministry

919.779.7272

Gaston Warner, Executive Director  
Email: gaston@zoeministry.org

Mandie Sellars, Director of Communications  
Email: mandie@zoeministry.org

Randy Wiersma, Director of Engagement  
Email: randy@zohelps.org

Toni Cole, Program Manager  
Email: admin@zoeministry.org

Laura Nemecek, Hope Companion Coordinator  
Email: laura@zohelps.org

Elena Ballam, Travel & Events Coordinator  
Email: elena@zohelps.org

## **Conference-Related Ministries**

### **Colleges**

Bennett College: Esther Terry, Interim President  
900 E. Washington St., Greensboro, NC 27401  
Telephone: 336.273.4431

Duke University: Richard H. Brodhead, President  
Duke University, Durham, NC 27706  
Telephone: 919.684.2424 or FAX: 919.684.3050

Greensboro College: Lawrence D. Czarda, President  
815 W. Market St., Greensboro, NC 27401-1875  
Telephone: 336.272.7102

High Point University: Nido R. Qubein, President  
833 Montlieu Ave., High Point, NC 27262-3598  
Telephone: 336.841.9000

Louisburg College: Mark LaBranche, President  
501 N. Main Street, Louisburg, NC 27549  
Telephone: 919.497.3201  
FAX: 919.496.7141

Methodist University: Ben Hancock Jr., President  
5400 Ramsey Street, Fayetteville, NC 28311  
Telephone: 910.630.7005 or 1.800.488.7110  
FAX: 910.630.7683

North Carolina Wesleyan College: James Gray, President  
3400 North Wesleyan Boulevard, Rocky Mount, NC 27804  
Telephone: 252.985.5100 or 1.800.488.6292 or FAX: 252.977.3701

## College-Related Ministries

### United Methodist Campus Ministers in North Carolina:

A & T State University: Sadye Joyner Milton  
913 Buford Street, Greensboro, NC 27401  
Telephone: 336.273.5691  
FAX: 336.273.6121  
Email: smilton@triad.rr.com

Appalachian State University: Brad Farrington  
461 Howard Street, Boone, NC 28607  
Telephone: 828.264.9606  
FAX: 828.278.0499  
Email: brad@charterinternet.com

Bennett College: Rosalind Fuse-Hall  
900 E. Washington St., Greensboro, NC 27401  
Telephone: 336.273.4431  
FAX: 336.272.7143

Brevard College: Shelly Webb  
400 N. Broad St., Brevard, NC 28712  
Telephone: 828.883.8292  
FAX: 828.884.3790  
Email: webbsf@brevard.edu

Duke University: Jennifer Copeland  
P.O. Box 90974, Durham, NC 27708-0974  
Telephone: 919.684.6735  
FAX: 919.681.8660  
Email: jenny.copeland@duke.edu

East Carolina University: Scott Wilkinson  
P.O. Box 8245, Greenville, NC 27835  
Telephone: 252.758.2030  
FAX: 252.830.9527  
Email: swilkinsonecu@suddenlink.net

Greensboro College: Robert Brewer  
815 W. Market St., Greensboro, NC 27401-1875  
Telephone: 336.272.7102  
FAX: 336.271.6634  
Email: rbrewer@gborocollege.edu

High Point University: Harold Warlick,  
University Station, High Point, NC 27262  
Telephone: 336.841.9241  
FAX: 336.841.4599  
Email: hwarlic@highpoint.edu

Louisburg College: Shane Benjamin  
501 N. Main St., Louisburg, NC 27549  
Telephone: 919.497.3231  
FAX: 919.496.7141  
Email: sbenjamin@nccumc.org

Methodist University: Michael Safley,  
5400 Ramsey St., Fayetteville, NC 28311  
Telephone: 919.630.7000  
Email: msafley@methodist.edu

North Carolina Central University: Michael Page  
PO Box 19353, Durham, NC 27707  
Telephone: 919.530.5263  
FAX: 919.560.5263  
Email: mdelanopage@aol.com

NC State University (Raleigh Wesley Foundation): Kirk Oldham  
2503 Clark Avenue, Raleigh, NC 27607  
Telephone: 919.833.1861  
Email: raleigh-wesley@nccumc.org

Pfeiffer University: Dana McKim  
PO Box 960, Misenheimer, NC 28109  
Telephone: 704.463.1360  
FAX: 704.463.1363  
Email: campusministries@pfeiffer.edu

UNC-Asheville: Jennifer Martin  
24 Hyannis Dr., Asheville, NC 28804  
Telephone: 828.250.3842  
Email: umcm@unca.edu

UNC-Chapel Hill: Amanda Dean  
214 Pittsboro Rd., Chapel Hill, NC 27516  
Telephone: 919.942.2152  
FAX: 919.942.2328  
Email: adean@nccumc.org

UNC-Charlotte: Steve Cheyney

PO Box 562776, Charlotte, NC 28256

Telephone: 704.549.8291

FAX: 704.549.1202

Email: [scheyney@uncc.edu](mailto:scheyney@uncc.edu)

UNC-Greensboro: Butch Sherrill

PO Box 26170, Greensboro, NC 27402-6170

Telephone: 336.334.5119

FAX: 336.334.3499

Email: [hdsherri@uncg.edu](mailto:hdsherri@uncg.edu)

UNC-Pembroke: Michael Elliot

100 Breece St., Pembroke, NC 28372-9659

Telephone: 910.521.8197

Email: [revmike@nccumc.org](mailto:revmike@nccumc.org)

UNC-Wilmington: Kevin Hay

PO Box 3292, Willmington, NC 28406

Telephone: 910.799.8497

FAX: 910.799.8497

Email: [uccmwil@yahoo.com](mailto:uccmwil@yahoo.com)

Wesleyan College: Barry Drum

3400 North Wesleyan, Rocky Mount, NC 27804

Telephone: 252.985.5100

Email: [bdrum@ncwc.edu](mailto:bdrum@ncwc.edu)

Western Carolina University: Jay Hinton

PO Box 2345, Cullowhee, NC 28723

Telephone: 828.293.9214

FAX: 828.293.9214

Email: [jay@wcuwesley.com](mailto:jay@wcuwesley.com)

Wake Forest Wesley Foundation: Larry Jones

PO Box 7433, Winston-Salem, NC 27109

Telephone: 336.758.5019

Email: [joneslv@wfu.edu](mailto:joneslv@wfu.edu)

Winston-Salem State University: Pamela Blackstock

PO Box 7433, Winston-Salem, NC 27109

Telephone: 336.334.3421

Email: [pamelablackstock@yahoo.com](mailto:pamelablackstock@yahoo.com)



## Institutions and Ministries

United Methodist Retirement Homes: Jonathan Erickson, Corp. Exec. Dir.  
2600 Croasdaile Farm Parkway, Suite A-500, Durham, NC 27705-3153  
Telephone: 919.384.3000  
FAX: 919.384.3400

Croasdaile Village: Howard DeWitt, Executive Director  
2600 Croasdaile Farm Parkway, Durham, NC 27705  
Telephone: 919.384.2000  
FAX: 919.384.2480

Cypress Glen Retirement Community: Laurie Stallings, Executive Director  
100 Hickory Street, Greenville, NC 27858  
Telephone: 1.800.669.2835  
FAX: 252.830.0411

Quail Haven Village: Randy Kropp, Executive Director  
155 Blake Boulevard, Pinchurst, NC 28374  
Telephone: 910.295.2294 or FAX: 910.295.2379

Wesley Pines Retirement Community in Lumberton:  
Wade Rozier, Executive Director  
1000 Wesley Pines Road, Lumberton, NC 28358  
Telephone: 910.738.9691  
FAX: 910.738.8905

The Asbury Homes, Inc.: Lisa Hayes, Interim Executive Director  
1008 Pireway Rd., Tabor City, NC 28463  
Telephone: 910. 617.5095

Golden Cross: Richard C. Vaughan, Director  
PO Box 776, Shallotte, NC 28459-0776  
Telephone: 910.754.4840  
Email: rvaughan@nccumc.org

Methodist Home for Children: Bruce E. Stanley, President  
1041 Washington St., Raleigh, NC 27605  
Telephone: 919.833.2834  
FAX: 919.755.1833

## Missions

### Church & Community Worker (GBGM Missionary):

Gary Locklear, Native American Ministries of the North Carolina Conference  
667 Locklear Rd., Pembroke, NC 28372  
Telephone: 910.734.4070  
Email: glocklear@nccumc.org

### Church & Community Worker (GBGM Missionary):

Shirley Townsend Jones, Bennettsville-Cheraw Area Cooperative Ministry  
6202 Gaddy's Mill Rd., Maxton, NC 28364  
Telephone: 843.862.5166  
Email: bcacm@bellsouth.net

### Conference Missionary Secretary: Bill Haddock

102 Pembroke Ave. S., Ahoskie, NC 27910  
Telephone: 910.262.3831

## Other Related Missions

### Peru Covenant Task Force: Beth Wethington

115 Quail St., Henrico, NC 27842  
Telephone: 252.536.1040  
Email: bbwethington@gmail.com

### Prison MATCH of NC, Inc.: Diane Barber-Whitaker

P.O. Box 14469, Raleigh, NC 27620-4469  
Email: director@mothersandtheirchildren.org

### Project AGAPE, Armenia: David Haley, Chair

415 Hancock St., Oxford, NC 27656  
Telephone: 919.693.4091

### Stewardship Services

Board of Missions, Inc. (Church Loans): Samuel W. Loy, President  
204 Nancy St., Lake Waccamaw, NC 28450  
Telephone: 910.643.3538  
Email: samloy@nccumc.org

Kathy Duncan, Corporate Secretary  
700 Waterfield Ridge Place, Garner, NC 27529  
Telephone: (919)779-6115 | 1.800.849.4433  
FAX: 919.773.2308  
Email: kduncan@nccumc.org

Commission on Stewardship (Consulting Services):  
Christine Dodson  
700 Waterfield Ridge Place, Garner, NC 27529  
Telephone: 919.779.6115 or 800.849.4433  
FAX: 919.773.2308  
Email: christine@nccumc.org

Duke Endowment (Church Grants):  
Robert R. Webb III, Director, Rural Church Division  
100 N. Tryon St., Suite 3500, Charlotte, NC 28202-4012  
Telephone: 704.376.0291  
FAX: 704.376.9336

The United Methodist Foundation, Inc.:  
Clara S. Wade, President  
721 Bishop's Park, Unit 201, Raleigh, NC 27605  
Telephone: 919.834.2574

Richard Bowlin, Chief Executive Officer  
700 Waterfield Ridge Place, Garner, NC 27529  
Telephone: 919.836.0029 or 800.555.4718  
FAX: 919.836.0092  
Email: rbowlin@nccumc.org



### Appointive Cabinet

Francis Daniel, Randy Innes, Jon Strother, Bishop Hope Morgan Ward, Tim Russell, Donna Banks, Sam Wynn, Ray Broadwell, Linda Taylor, Gil Wise



### Ministry Team

Left to Right, Front Row: Bill Gattis, Douglas Ward, Mary Andreolli, Linda Taylor, Carol Goehring, Bishop Hope Morgan Ward, Gil Wise; Left to Right, Back Row: Sam Wynn, Donna Banks, Jeff Severt, Christine Dodson, Gary Locklear, Tim Russell, Ray Broadwell, Randy Innes, Francis Daniel, Jon Strother



### Licensed Local Pastors

From left to right, Front Row: Justin Wells, Lisa Reynolds, Lisa Craver, Anita Taylor, Amanda Bunce, John Bush, Bishop Ward, Jack Colenda, Stacey Lundy, Pat Inman, Jim Stephens, Celeste Handy, Michael Kimbrell; Left to Right, Back Row: Benjamin Van Staalduinen, Arthur Manigault, M. Victor Hill, Everett Gardner, Paul Cecil, Wallace Johnson, Carol Bundy, Adam Baker, Stephen Dunn, Kyle Meier, Kenneth Mann, W. Bryant Perry, Eric Packard



### Commissioned as Provisional Elders and Provisional Deacons

Left to Right, Front Row: Dustin Sprouse, Jane Almon, Daniel Collins, Debra Matthis, Bishop Ward, Lindsay Collins, Katie Paul, Sara Beth Pannell, Monica Yungeberg; Left to Right, Back Row: Will Hasley, Charles Albright, Lynn Benson, Jim Littleton, Tony Baurichter, Mark Woods, Mitzi Johnson, Liz Hounshell, Jason Thornton





### Ordained as Elders in Full Connection

Left to Right, Front Row: Leah Skaggs, Kay Boone, Laura Johnson, Bishop Ward, Michele Clark, Sue Eldon; Left to Right, Back Row: James Henderson, Russ Nanney, Nathan Arledge, Jonathan Mills, Scott Finicum



### Ordained as Deacons in Full Connection

Carolyn Schuldt, Bishop Ward, Jaye White

Section II:

# **Conference Organization**

- + Conference Boards and Agencies
- + District Officers and Committees
- + 2014 Annual Conference Lay Members
- + 2014 Annual Conference Clergy Members

## Conference Boards and Agencies

### Structure Review Team

Outreach Ministry Team Representative, Leadership Team Representative, Christian Formation Team Representative, Stewardship Team Representative, Bishop, Exec. Director of Connectional Ministries, Conference Lay Leader, Conference Treasurer, *Two At-large members*: 2012–Danny Allen, 2012–Jane Leechford

### Administrative Policy Review

2014–Alan Dickerson, 2014–Carl Frazier, 2014–Pat McGhee, 2014–Cathy Thompson, 2014–Scott Wilson-Parsons

### Conference Connectional Table

Bishop, *Representative from the following*: CUIC [Representative, Claire Clyburn McKeown], Church & Society [Eric Lindblade, Chairperson], Communications [Joe Parker, Chairperson], New Faith Communities [Tom Greener, Representative], CF&A [Shelia Ahler, Chairperson], Education & Nurture [Gretchen Shea, Chairperson], Evangelism [Jerry Jackson, Chairperson], Board of Institutions [Gray Southern, Chairperson], Higher Education and Campus Ministry [Carl H. King, Chairperson], Missions [Sam Loy, Chairperson], Multicultural & Racial Ministries [Terry Williams, Chairperson], Ordained Ministry [Ned Hill, Chairperson], Pension [Cashar Evans, Chairperson], Spiritual Life Team [Judith Smith Stephens, Chairperson], Financial Discipleship [Taylor Mills, Chairperson], Transition Team [Emily Innes], Trustees [Ferrell Blount, Chairperson], *At-Large Members*: Laura Early [Outreach Team Leader], Ismael Ruiz Millan [Christian Formation Team], Trish Archer [Leadership Team Leader], Eldrick Davis [Leadership Team], Joseph Franklin [Leadership Team], Jonathan Mills [Stewardship Team], Jim Bell [Stewardship Team Leader], Ann Davis [Outreach Team], Beth Hood [Christian Formation Team Leader], Linda Ingraham [Stewardship Team], David Beam [Christian Formation], Patrick Murphy [Outreach Team] Conference Lay Leader [Gary W. Locklear], United Methodist Men President [Charlie Gray], United Methodist Women President [LaNella Smith], United Methodist Youth President [Chadwick Cecil], United Methodist CCYM Coordinator [Dennis Peay], Assistant to Bishop [Tim Russell], Conference Treasurer [Christine Dodson], Exec. Director of New Faith Communities [Jeff Severt], Exec. Director of Connectional Ministries [Carol Goehring], Cabinet Representative [Jon Strother], *Voice without Vote: Coordinators on CCT Ministries Staff*, Christine Harman, Steve Taylor, Terry Hunt, Mary Andreolli

### Outreach Ministry Team

*3 Representatives from CCT Members-at-Large*: Laura Early - Team Leader, Ann Davis [Representative from CCT], Patrick Murphy [Outreach Team], Emily Innes [Transition Team Chairperson], Sam Loy, Chairperson Board of Missions, Paul Wilson, President UMM, LaNella Smith, President UMW, Gray Southern, Chairperson Board of Institutions, Para Drake, Communication Committee Rep

### Missions

*Corridor District*: 2010–Jimmy Wooten, *Fairway District*: 2014–Daniel Collins, *Gateway District*: 2012–Darlene Jacobs, *Capital District*: 2012–Paul Dunham, *Harbor District*: 2012–Bill Parker, *Sound District*: 2008–Connie Stutts [Secretary], *Heritage District*: 2013–Carolyn Roy, *Beacon District*: 2010–Ed Rutenkroger, *7 At Large Members*: 2008–Sam Loy [Chairperson], 2012–David Haley, 2012–H. Dennis Draper, Jr., 2012–William Price, 2014–Doris Bluitt, 2014–Daniel Collins



2014–Jane Leechford [Vice Chairperson], 2014–Rena Newmiller, *Two GBGM Representatives*: Dir. Duke Endowment, Dir. Robeson County Church & Community Center [Darlene Jacobs] UMW Ed.& Intep. [Cathy Green], *Two Church and Community Workers*.; Director of UMVIM [Bill Gross], Director of Golden Cross [Rich Vaughan], Conference Mission Secretary [Bill Haddock]

## Criminal Justice & Mercy Ministries

2009–David Wade, 2010–Charles Barrow, 2010–Heather Rodriques, 2011–Mike Whatley, 2012–Rhonda Deese, 2012–Barbara Hale, 2012–Nancy Parrot, 2014–Adam Seate, MATCH Director [Joan Purcell], DBOM Representative [Mark Hicks], Assistant Cari Willis, Prison Chaplain Consultant [James Waggoner], Epiphany Representative [Leslie Womack], NC Advisory Board for Prisons Chairperson [Linda Harris], Angel Tree Ministry Representative [D. Ray Warren], Yokefellow Consultant [Chairperson Pat Ford], William S. Hoyle, Jr. US Federal Prisons

## Disaster Response

2013–Sam Loy, Missions Team Chairperson [Chairperson], 2013–Cliff Harvell, Recovery Superintendent, 2013–Jerome Smith, Beacon District, 2013–Craig Parker, Beacon District, 2013–Lyn Triplett, Capital District, 2013–Jim Huskins, Capital District, 2013–Roy Pittard, Corridor District, 2013–Lynn Rudd, Corridor District, 2013–Greg Presnel, Fairway District, 2013–Mike Dunn, Fairway District, 2013–Bobby Herring, Gateway District, 2013–Jim Kennedy, Gateway District, 2013–Walt Makaryk, Harbor District, 2013–Ken Sides, Harbor District, 2013–Bob Rose, Heritage District, 2013–Jack Smith, Heritage District, 2013–Timothy Chase, Sound District, 2013–Sam Coward, Sound District

## Refugee & Immigration

2008–Rosanna C. Panizo-Valladares [Co-Chairperson], 2008–Connie Stutts, 2010–Lawrence Bowden [Co-Chairperson], 2011–Seong il Eom, 2012–Olinda Salazar, 2014–Anna MacDonald Dobbs, 2014–Amanda Wilson

## Board of Institutions

### **Term to expire 2016:**

2008–Robbie Lowry, 2008–Daniel Earnardt, 2008–Milton Gilbert, *Other Members of Board*: 2007–Cheryl Lawrence, 2007–Doris Bluitt, 2007–Sandy Scarlett, 2008–W. Joseph Mann, 2010–Warren McDonald, 2010–Gray Southern, 2010–Sue Robertson, 2011–Jo Anna Walker Brown, 2011–Taylor W. Mills, 2012–Cindy McLeod, 2012–Rani Artridge Woodrow, 2012–Dennis M. Goodwin, 2012–Cindy Waters, 2013–Beth Norris, *Ex-Officio with vote*: Conference Chancellor, *Ex-Officio without vote*: UMRH Director, MHC Director, UMF Director, Methodist University President, NCW College President, Louisburg College President, Asbury Homes Director, Assistant to the Bishop, Camping & Retreat Director

## Christian Formation Team

*3 Representatives from CCT Members-at-Large*.; Beth Hood – Team Leader, David Beam [Representative from CCT], Ismael Ruiz-Millan [Representative from CCT], Jerry Jackson, Chair, Evangelism, Eric Lindblade, Chair, Church & Society, Susan Hobbs, Chairperson, Education & Nurture, Judith Stephens Chairperson, Spiritual Life, TBD, Representative from New Faith Communities, Carl H. King, Chair, Higher Education and Campus Ministry, David Hutchins, Chair, Worship Committee, TBD, Chairperson, Disability Concerns, Communication Committee Rep

## Disability Concerns

2008–Ken Ripley, 2008–Louisa Locklear, 2008–Marilyn Shipman [Vice Chairperson], 2008–Patricia Wesson, 2012–William Hale, 2012–Carolyn Cummings-Worix, 2013–Bud Budzinski, 2013–George Jones, 2013–John Michael McAllister, [Chairperson] not yet named

## Evangelism

2008–Brenda Brown, 2008–Terry A. Hobbs [Secretary], 2008–Yuko Miller, 2008–Thurman Horney, 2008–Jerry Jackson [Chairperson], 2010–Marty Cauley, 2010–Bobby L. Herring, 2011–Christi Quance, 2012–Jonathan Jeffries, 2012–Rosari Bottari, 2012–Eston Brinkley [Vice Chairperson], 2012–Edgar DeJesus, 2014–Gail Bailey, 2014–Chris Brady, 2014–Mary Frances McClure, 2014–Elizabeth Polk, 2014–Anna Gail Workman, *Ex-officio without vote*: GBOD Representative

## Church & Society

2008–Bill Cottingham, 2008–Brian Wingo, 2008–Christi Dye, 2008–Eric Lindblade [Chairperson], 2008–K. Meredith Faggart, 2008–Mary Armstrong, 2011–Nathan Arledge, 2011–Jo Anne Barbour, 2012–Nancy VanAntwerp [Secretary], 2012–Jaye White, 2012–Shane Benjamin, 2013–Duane Partin, *Ex-Officio with vote*: UMW Social Action Coordinator [JoAnn Stanford], GBCS Rep Emily Farnell and Lisa Shormey Yebuah, Peace with Justice Coordinator [Jaye White], UMY Representative

## JFON (Justice for Our Neighbors)

Philip Wingeier-Rayo (WNC), Pam Carter (WNC), Alex Jones (WNC), H. Gray Southern Shirley Townsend Jones, Woo-IL (Paul Lee), Thomas Simpson, Olinda Edith Salazar-Veliz, 1 Representative representing Hispanic/Latino Ministries, 1 Representative representative Refugee & Immigration, 3 Representatives representatives Representing Mission Team, Cabinet Representative

## New Faith Communities

2008–Thomas W. Newman, 2008–William Craig Ham, 2008–Chang Bae Kim, 2011–Jose Luis Villaseñor, 2011–Tom Gahagen, 2012–Thomas Greener [Chairperson], 2012–E. Powell Osteen, Jr., 2012–James Malloy, 2014–Martha MacLean, 2014–Donna Rhoden, Cabinet Representative

## Congregational Development Fund, Inc.

2008–Larry Hagler [Vice Chairperson], 2008–Gary Pratt, 2010–David Goehring, 2010–Hiram Williams [Secretary], 2011–Olive Joyner, 2011–Powell Osteen [Chairperson]

## Education & Nurture

Youth Representative, Young Adults Representative, Older Adult Representative, Carl King, Higher Education Representative, Children Min. Representative, UMW Representative, 2008–Susan Hobbs, 2012–Gretchen Shea [Chairperson], 2012–Jane Brannock [Vice Chairperson], 2012–John Treece, 2012–Robin Marley, 2014–Elaine Herndon [RESIGNED], 2014–Sylvia Johnson, 2014–Yesenia Palomino

## Children Ministry

2008–Cynthia Powell [Vice Chairperson], 2008–Brenda Brown [Secretary], 2008–Robin Marley [Chairperson], 2008–Mamie Alley, 2008–Toni L. Wood, 2009–Susanna Fitch Slater, 2012–

Christopher Jackson, 2012–Pam Russell, 2012–Erin Shore, 2012–Yessenia Palomino, UMW Representative

### Safe Sanctuaries

**Term to Expire 2016:** Dorothy Funkhouser, Cynthia Powell

**Term to Expire 2020:** Toni Wood [Chairperson], William Creech, 2013–Stephanie Downey, 2013–Raymond Pearce, 2014–Frank Pierce

### Older Adult Ministry

2008–Juanita Staples, 2011–Sang Seon Park, 2011–Louis Allan Sasser, 2011–Emma Lee Locklear, 2011–Susan McGuire, 2012–Ruth Altman, 2012–Janet Balasko [Chairperson], 2012–Patricia McGhee [Secretary], 2012–Catherine Thompson, 2013–Hope Vickers

### Higher Education & Campus Ministry

2008–Carl Hamett King [Chairperson], 2008–Hyung Kim, 2008–Ron Singletary, 2010–Michael Coppock [Secretary], 2012–Edward Mann, 2012–Robert Redmond, 2012–David Stark, 2012–Heather Wong, 2012–Robbie Dircks, 2014–James Henderson, 2014–Jane Williams, Seven Campus Ministers, Six College Presidents, Dean, Duke Divinity School, GBHM Representative, Exec. Director of Connectional Ministries

### Spiritual Life Team

2008–Dennis Adams, 2008–Judith Smith Stephens [Chairperson], 2008–Delores Langley [Secretary], 2012–Stuart Milton [Vice Chairperson], 2014–Tracy Clayton, 2014–Marti Hatch, 2014–Ron Scott, 2014–Kelli Sorg

### Financial Discipleship Team

2008–LaNella Smith, 2008–Kim Lamb, 2012–Taylor Mills [Chairperson], 2012–Reggie Ponder, 2012–Hannah McManus, 2012–Lynn Benson, 2013–James Koo, 2014–Betsy Cassidy, 2014–Richard Cassidy, 2014–Ray Tavenner, 2014–Tyler Williams

### Young Adult Ministry

2012–Shay Hall [Chairperson], 2012–Laura Johnson [Secretary], 2012–Nathan Arledge [Vice Chairperson], 2013–Brian Belting, 2013–Lydia Cauley, 2013–Meredith Snyder, 2013–Daniela Osequeda, 2013–Keya Strudwick, 2013–Jennifer White, 2014–Jeff Babajtis

### Council on Youth Ministry (CCYM)

Chairperson, 8 District Coordinators, At Large Youth Officers

### Worship

2008–David Hutchins [Chairperson], 2008–David Jack Beck [Vice Chairperson], 2010–Nanette deAndrade [Secretary], 2012–Robert Licht, 2012–Heather Olson, 2012–Dora Dorsey, 2012–Julia Walker Jewell, 2012–Roberta Byram, 2012–Greg Moore, 2012–David Beam, 2013–Heather Wong, FUMMWOA, President, Exec. Director of Connectional Ministries

### Leadership Team

*3 Representatives from CCT Members-at-Large:* Trish Archer - Team Leader, Eldrick Davis [Representative from CCT], Joseph Franklin [Representative from CCT], Terry Williams, Chairperson, Multicultural Ministries, Gary W. Locklear, Chairperson Board of Laity, Liz Roberts

Representative of BOM, Henry Jarrett, Chairperson CUIIC, Communication Committee Representative

### Academy For Leadership Excellence

Larry Coats, Barbara Mulkey, Robin Cummings, Roger Elliott, Ken Eudy, Norris Tolson

### Multicultural Ministries

2008–Kum Namkung, 2008–Linda Richardson, 2008–Sang Seon Park, 2008–Terry Michael Williams [Chairperson], 2009–Bruce E. Petty, 2009–Vickie Pratt, 2010–Yesenia Palomino *At Large*: 2010–Tom Werner, 2010–Toni Wood, 2010–Darlene Jacobs

### Hispanic/Latino

2008–Daniel Pantoja [Vice Chairperson], 2010–Edith Salazar, 2010–Jose Luis Villasenor [Chairperson], 2012–Edgar Vergara, 2013–Linda Taylor, 2014–Natalie Gonzalez, 2014–Will Hasley, 2014–Erin Simpson, 2014–Kelly Strickland, *Ex-officio (non-voting)*: Ismael Ruiz-Millan, Dir. Hispanic House at Duke Divinity

### Strengthening the Black Church

2008–James Henderson [Chairperson], 2008–Tim Russell, 2009–Vermel Taylor, 2010–Leslie Mills, 2013–Eldrick Davis, 2013–Alan Felton, 2013–Glynnis Randal, 2013–Chuck Smith, 2014–Charles Bethea, 2014–Gloria McAuley, 2014–Josephine Sutton

### Native American Ministry

2008–Shirley Townsend Jones, 2008–Darlene Jacobs [Secretary], 2008–Larry Chandler [Vice Chairperson], 2010–Roy Hilburn, 2011–Wade Hunt, 2012–Jim Jones [Chairperson], 2012–JoAnn Rae Lampley, 2012–Robert Mangum, 2013–Prentis Harris, III

### Asian Ministry

2008–Yuko Miller, 2008–Seong il-Eom , 2009–Suvas Chitnis, 2014–Chang Bae Kim

### Monitoring & Accountability

2010–Jane Johnson [Vice Chair], 2008–Seong-IL Eom, 2008–Harry Miller, 2008–William Edward Price, 2008–Edward Nicholas Priestaf [Secretary], 2008–Annie Fairley [Chairperson], 2008–David A. Banks, 2010–Mary Jane Wilson Parsons, *Ex-officio with vote*: Representative GCRR, Representative GBM COSROW

### Nominations

Bishop [Chair], Ministry Team, 2008–Beth Norris, 2008–Charles Astrike, 2008–Cashar Evans, 2008–Duane Partin, 2008–Duncan McMillan, 2008–Rosanna C. Panizo-Valladares, 2008–Marshall Old, President UMM, President UMW, President UMY

### Board Of Laity

8 District Lay Leaders, Conference Lay Leader [Gary W. Locklear], Conference UMW President, Conference UMM President, Conference UMY President, Conference Director of Lay Servant Ministries

## Board of Ordained Ministry

2012–Alan Swartz, 2012–Amy Stroud, 2004–Andrea Woodhouse, 2012–Anne Ahl, 2012–Ben Alexander, 2012–Ben Williams, 2011–Beth Gaines, 2008–Bob Bergland, 2005–Bruce Stanley, 2006–Charlene Guider, 2012–Cory Oliver, 2012–Betty Ann Buckley, 2009–Donna Pinckney, 2008–Donna Thompson, 2013–Doug Lain, 2012–Eddie Hill, 2008–Edgardo Colon-Emeric, 2008–Irene Gattis, 2012–Jessie Larkins, 2012–Joe Cox, 2012–Joe Mann, 2013–Kathie Wilkinson, 2012–Kelli Walker-Jones, 2012–Kelly Lyn Logue, 2008–Ken McLean, 2012–Larry Robinson, 2012–Leonard Fairley, 2012–Lisa Yebuah, 2008–Liz Roberts, 2009–Lucy Lincoln, 2008–Marilyn Boyce, 2008–Marshall Old, 2008–Matt Locklear, 2012–Melba McCallum, 2008–Mike Frese, 2008–Ned Hill [Chairperson], 2012–Owen Barrow, 2008–Ray Gooch, 2012–Rhonda Parker, 2012–Rich Bowlin, 2010–Richard Morrison, 2012–Sarah Capel, 2008–Steve McElroy, 2012–Tim Catlett, 2012–Tim Reaves, 2008–Trip Lowery, 2008–Valerie Tyson, 2012–Jin Lee, 2014–Lisa Watkins, 2014–David Brownlee, Cabinet Representative: Tim Russell, Ray Broadwell

## Sexual Ethics

2008–Fred Hight, 2008–Sandra Ray, 2012–Pat McGhee, *Three Clergy Selected By BOM*

## Administrative Review

*3 Clergy in Full Connection:* Patricia Archer, Roger Elliott, Johnnie Wright  
*2 Alternates:* Laura Hayes Mitchell, Susan Pate Greenwood

## Conference Rules

2008–Jerline Miller, 2008–Thomas M. Greener, 2008–Darlene Demby, 2008–Robert Deese. 2012–Lisa Clary, 2012–Ellen McCubbin [Chairperson], 2012–Mary Warren Dickens [Representative LAP], *Ex-officio with Vote:* Conference Parliamentarian [Chuck Cook], Conference Secretary

## Investigation

*4 Clergy in Full Connection:* Kenneth Locklear, Susan Pate Greenwood, Eldrick Davis, David Banks, *3 Laity:* Louisa Locklear, Norris Tolson, Gary Lopp, *3 Clergy Alternates:* Bill Weisser, Jonathan Jeffries, Taylor Mills, *3 Lay Alternates:* Barbara Anderson Melvin, Dick Douglas, Lee Wallace, **Term date – 12/31/12 eliminated at General Conference**

## Diaconal Ministry Committee on Investigation

*Principals:* Sue Ellen Nicholson, Anna Gail Workman, Margaret Anne Biddle, Stan Belyeu, *3 Clergy in Full Connection:* William Simpson, David Wade, *Clergy Alternates:* William Snotherly, Dennis Adams, Thomas Holtsclaw, Stuart Milton, Haywood Smith, *Lay Alternates:* Beverly Small, Thomas Walden, Jo Ann Barbour, Judy Faggart, Ted Thomas

## Christian Unity & Interreligious Concerns

2008–Bryan Faggart [Vice Chairperson], 2008–David C. Wade, 2008–Jerry Schronce, 2008–Karl Grant, 2009–William Louis Bingham, 2009–Shawn Blackwelder [Secretary], 2012–Henry Jarrett [Chairperson], 2012–Warren Smith, 2012–Steve Hickle, 2012–Claire McKeown, Edgardo Colon [GCCUI]



## Episcopacy

2008–Gene Cobb, 2012–LaNella Smith, 2012–Won Namkoong, 2012–George Laing, 2012–Leonard Fairley, 2012–Larry Coats, 2013–Louisa Ringo, SEJ Representative, Lay (Emily Innes) [Chairperson], SEJ Representative, Clergy [Beth Hood] (Vice Chair), Conference Lay Leader [Gary W. Locklear], Youth President

## Stewardship Team

*3 Representatives from CCT Members-at-Large:* James Bell (Jim) - Team Leader, Jonathan Mills [Representative from CCT], Linda Ingraham [Representative from CCT], Shelia Ahler, Chairperson CFA, Cashar Evans, Chairperson Board of Pensions, Ferrell Blount, Chairperson Board of Trustees, Joe Parker, Chairperson Communications, Communication Committee Representative

## Council on Finance and Administration

2007–William Inabnit, 2008–Bob Bauman, 2008–Charles Astrike, 2008–Cynthia Walker [Secretary], 2008–Herbert Lowry, 2008–Louis Mitchell Jones, Jr., 2008–Sheila Ahler [Chairperson], 2010–William Blount, 2010–David M. Peele [Vice Chairperson], 2012–Earl Jones, 2012–Won Namkoong, 2012–Johnnie Wright, 2012–Patrick Mann, 2012–Nathan Wittman, 2013–Kaye Herman, 2013–Julie Poston. 2014–David Blackman, 2014–Jenny Wilson, 2014–Patty Gravinese, 2014–Richard Greenway, 2014–Hope Vickers, *Ex-officio without vote:* Exec. Director of Connectional Ministries, Bishop, Conference Treasurer

## Resolutions and Reference

*4 Lay Persons:* Conf. President UMW, President, Conf. President UMM President, Conf. Lay Leader, Conf. Youth Legislative Affairs Representative, *4 Clergy persons:* 2008–Alan Swartz, 2011–Ben Sims, 2008–Charles M. Smith, 2012–Jason Thornton

## Equitable Compensation

2008–LaNella Smith [Chairperson], 2008–Ann Faust [Vice Chairperson], 2008–Carl Frazier 2012–Jason Thornton [Secretary] (Moving – to be replaced), *Membership less than 200:* 2008–Vermel Taylor, 2013–Lisa Schrenier, District Superintendent [Sam Wynn]

## Board of Pension

2010–Sylvia Harriss, 2010–Cashar Evans (Chairperson), 2010–Kathryn Bradley, 2011–Katie B. Brinkley, 2011–Sandra Mendell, 2012–Dennis Goodwin, 2012–Panthia Locklear, 2012–Robby Lowry (GBOPHB), 2012–Gray Southern (GBOPHB), 2013–Jane Almon, 2013–George Laing 2013–George Speake, 2014–Kel Normann, *Ex-officio without vote:*, Cabinet Representative, Conference Treasurer/Pension Officer, Director of Ministerial Relations

## Insurance

Laity – 3 persons (elected by Board of Laity), Board of Pensions – 2 persons, Board of Pension Chairperson, Joint Committee on Clergy Medical Leave – 2 persons, Ordained Ministry – 2 persons, Golden Cross, *At Large – 5 persons:* 2011–Thurman Horney, 2012–Karen Preston 2012–Donita Robinson, 2012–Scott Dodson, 2013–Charles Michael Smith, *Ex-officio without vote:* Dir. Ministerial Relations, Treasurer/Pension Officer, Conference Controller, Conference Benefits Manager

## Trustees

2010–W. Lee Harris, 2008–Richard L. Stone, 2008–Linda Taylor, 2010–Ferrell Blount [Chairperson], 2010–Robert Joyce, 2008–Ken Locklear, 2011–Laura Mitchell, 2012–Anna Gail Workman, 2012–Annette Wright, 2012–George Laing, 2013–Hazel Hall, 2014–Martha Glass, *Ex-officio without vote*: Conference Treasurer, Cabinet Representative

## Archives & History

2008–Dennis Lamm [Chairperson], 2010–Harvey W. Powers [Vice Chairperson], 2010–John Mitchell, 2012–Bryan Huffman, 2012–Doris Brunson [Secretary], 2012–Douglas Jonas, Conference Historian [Bill Simpson], Conference Secretary [Jerry Bryan], President, Historical Society [Arthur Warren]

## Episcopal Residence

Emily Innes, Episcopacy Committee Chairperson, Sheila Ahler, Council on Finance and Administration Chairperson, Christine Dodson, Conference Treasurer, Ferrell Blount, Board of Trustees Chairperson

## Appeals for Church Locations and Buildings

2008–Chris Adylett, 2008–Jeff Lechy, 2008–John Upton, 2008–Laird Sager, 2012–Hope Vickers

## Communications

2008–Joe M. Parker [Chairperson], 2010–Anne Walker Sims [Vice Chairperson], 2012–Julie Brown, 2012–Jay Locklear [Secretary], 2013–Para Drake, 2013–Dennis Peay, 2014–Patricia McDonald Marley, Exec. Director of Connectional Ministries, Advocate Rep.

## NC Conference Christian Advocate

2008–Barbara N. Smith, 2012–Barry Merrill, 2012–Chuck Smith, 2012–Paul T. Stallsworth [Vice Chairperson], 2012–Wray Stephens, 2012–James Henderson, 2012–Pam Strug [Chairperson], 2012–Reggie Ponder, Jr. [Secretary], 2013–Madison McDiarmid, UMY Representative [Jacob Blount], UMW Communications Coordinator, Communication Chair Conference Lay Leader

## ZOE, Inc.

2014–Donna Banks, 2014–Rick Beech, 2014–John Boswell, 2014–Ivanna Cole, 2014–Eldrick Davis, 2014–Chris Graebe, 2014–Jerry Hill, 2014–Arthur Jones, 2014–Joy Moore, 2014–Wayne Wiatt, 2014–Nancy Van Antwerp (ex-officio conference representative)

## Nominees to the Jurisdictional Pool

In addition to members of the General Conference delegation the following person are nominated to the Jurisdictional Pool for membership on General Boards and Agencies:

**Lay Persons:** Emily Innes, Christine Dodson, Courtney Jennings, Gary Wayne Locklear, Bill Norton, Duncan McMillan, Ann Davis, Mack Parker, LaNella Smith, Steve Taylor, Laura Little, Beth Norris, Tom Walden, Sam Isley, Eston Brinkley, Barry Merrill, Fred Hight, Frank Brooks

**Clergy Persons:** Beth Hood, Gray Southern, Tim Russell, Leonard Fairley, Tim Reaves, Trish Archer, Carl Frazier, Bill Gattis, Bob Bergland, Ben Williams, Edgardo Colon-Emeric, Carol Goehring, Sam Wynn, Regina Henderson, Kevin Baker, David Banks, Won Namkoong, Greg Jenks

## 2014-2015 District Officers and Committees

CODES: Laywoman (LW) – Layman (LM) – Clergyman (CM) – Clergywoman (CW)

### Beacon District

**Lay Leader:** Tom Quance

**Committee on District Superintendency:** DS: Gil Wise; **Lay Leader:** Tom Quance; **Appointed by DS:** Jerry Cribb (CM), Pam Stallings (LW); **Laywoman:** Tessi Hollis **Laymen:** David Pureza, Michael Rice; **Clergy:** Sue Farlow (CW), Elizabeth Tyson (CW), Teresa Holloway (CW), Chris Leak (CM); Ray Tavenner (CM)

**Board of Trustees:** Clergy: Dan Baer (CM), Renee Edwards (CW), David Moering (CM); **Laywomen:** Sandra Ray, Brenda Crist, Ann Taylor; **Laymen:** John Guard, Herbert Mullen, Lee Wise

#### **Committee on Ordained Ministry:**

DS: Gil Wise; **Conf. BOM Representative:** Alan Swartz (CM); **Clergy:** John Tyson (CM), Joe Casteel-Chair (CM), Laura Early (CW), Teresa Holloway (CW), Charles M. Smith (CM), Jerome Smith (CM), Charles McKenzie (CM), John Tyson (CM), Jim Reed (CM), Brian Wingo (CM), **Laity:** Lorre Bowen (LW), Jeff Jenkins (LM), Dale Redman (LM), Ramona Wescott (LW), Steve Bryan (LM), Roseada Taborn (LW)

**Board of Church Location and Building:** DS: Gil Wise; **2014-15:** Brenda Crist (LW), Ann Taylor (LW) **2015-16:** Dan Baer (CM), Herbert Mullen (LM); **2016-17:** Renee Edwards (CW), Lee Wise (LM), John Guard (LM), David Moering (CM), Sandra Ray (LW) Taylor, Terry Hunt, Mary Andreolli

### Capital District

**Lay Leader:** TBA

**Committee on District Superintendency:** DS: Jonathan E. Strother; **Lay Leader:** TBA; **Appointed by DS:** Beth Gaines (CW), Fred Hight (LM); **Laywomen:** Courtney Jennings, Sis Thompson; **Laymen:** Tim Bowes, W.T. (Billy) Lamm; **Clergy:** Glenda N. Johnson (CW), Joey Yow (CM); **At-Large:** Mack Parker (LM), Marlee Ray (LW)

**Board of Trustees:** Clergy: Beth Gaines (CW), Glenda N. Johnson (CW), Joey Yow (CM); **Lay Leader:** TBA; **Laywomen:** Sis Thompson; **Laymen:** Tim Bowes, Fred Hight, W.T. (Billy) Lamm, Mack Parker

**Committee on Ordained Ministry:** DS: Jonathan E. Strother; **Conf. BOM Representative:** Donna Thompson (CW); **Clergy:** Terry Bryant (CM), Ross Carter (CM), LuAnn Charlton (CW), Eldrick Davis (CM), Paul Dunham (CM), Jeff Babajitis (CM), Jay Minnick (CM), Adam Seate (CM), Bryan Seifert (CM), Ray Wittman (CM), Claire Clyburn (CW), Lib Campbell (CW), Kirk Oldham (CM); Duane Partin (CM); **Laity:** Anne Lloyd (LW), Jane Finch (LW), David Rockefeller (LM), Jin Lee (LM)

**Board of Church Location and Building:** DS: Jonathan E. Strother; **2015-16:** David Rockefeller (LM), Anna Williams (LW), Susan Lindblade (CW), Michele Clark (CW), Jim Harry (CM), Kim Lamm (CW), Steven Smith (LM); **2016-17:** Tony Chalk (LM), Joe Wilburn (CM)



## **Corridor District**

**Lay Leader:** Martha Caves

**Committee on District Superintendency:** DS: Donna M. Banks; **Lay Leader:** Martha Caves; **Appointed by DS:** Marshall Old (CM), Chris Parker (LW); **Laywomen:** Pat Lopp, Pat McGhee; **Laymen:** Gary Harris, Roy Pittard; **Clergy:** Ken Hall, Jr. (CM), Cindy Lister (CW) **At-Large:** Hope Vickers (CW), Theron Few (LM)

**Board of Trustees:** **Clergy:** Ken Hall, Jr. (CM), Cindy Lister (CW), Hope Vickers (CW); **Laywomen:** Pat Lopp, Pat McGhee, Betty Isaacs; **Laymen:** Gary Harris, Roy Pittard, Al Fogleman  
**Committee on Ordained Ministry:** DS: Donna M. Banks; **Conf. BOM Representative:** Marshall Old (CM); **Clergy:** Nan de Andrade (CW), Johnnie Wright (CM), Rich Greenway (CM), Delores Langley (CW), Karl Neuschaefer (CM), Sang Park (CM), Cynthia Powell (CW), Robert Simpson (CM), Nathan Wittman (CM), Susan White (CW), Albert Schuler (CM), Rani Woodrow (CW), Shay Hall (CM); **Laity:** JoAnn Barbour (LW), Gloria McAuley (LW), Martha Caves (LW), LaNella Smith (LW)

**Board of Church Location and Building:** DS: Donna M. Banks; **2014-15:** Bonnie Brewer (LW), Steve Smith (LM), Bobby Wingate (LM), Kathy Bradley (LW); **2015-16:** Joseph McDonald (CM), Ellen McCubbin (CW), John Hall (LM); **2016-17:** Ronnie Byrd (CM), Cheryl Lawrence (CW)

## **Fairway District**

**Lay Leader:** Caroline Jackson

**Committee on District Superintendency:** DS: A. Ray Broadwell; **Lay Leader:** Caroline Jackson; **Appointed by DS:** Leonard Fairley-Chair (CM), Emily Dilday (LW); **Laywomen:** Norma Smith, Donna M. McGhie; **Laymen:** Randy Hussey, Frank Thigpen; **Clergy:** Tommy Sweeley (CM), Nancy Willard (CW), Clyde Denny (CM); **At-Large:** Bryan Faggart (CM), Ronnie Jones (LM)

**Board of Trustees:** **Clergy:** Clyde Denny (CM), Nancy Willard (CW); **Laywomen:** Norma Smith, Donna McGhie, Emily Dilday; **Laymen:** Randy Hussey, Charlie Gray, Frank Thigpen

**Committee on Ordained Ministry:** DS: A. Ray Broadwell; **Conf. BOM Representative:** Ray Gooch (CM); **Clergy:** Ben Alexander (CM), Kay Boone (CW), James Whittaker (CM), Gene Cobb (CM), Leonard Fairley (CM), Wom Namkoomg (CM), Tal Madison (CM), Tom Newman (CM), Dena White (CW), Bruce Petty (CM), Craig Ham (CM), Elaine Lilliston (CW), David King (CM); **Laity:** Holly Baker (LW), Brenda Brown (LW), Brenda McCaskill (LW), Robin Moore (LM), Caroline Jackson (LW)

**Board of Church Location and Building:** DS: A. Ray Broadwell; **2014-15:** James G. Jones, Jr. (CM), Neal Kightlinger (LM), Ruth Spears (LW); **2015-16:** Kayren Brantley (LW), Raymond Sproles (LM), Linda Winstead (LW); **2016-17:** James Ray Bryant (LM), James Henderson (CM)

## **Gateway District**

**Lay Leader:** Michelle Skipper

**Committee on District Superintendency:** DS: Samuel Wynn; **Lay Leader:** Michelle Skipper; **Appointed by DS:** Ruth Altman (LW), Kenneth Locklear (CM); **Laywomen:** Hazel Hall, Melba McCallum; **Laymen:** Robby Lowry, Murray McKeithan; **Clergy:** Herbert Lowry (CM), Gypsie Murdaugh (CW); **At-Large:** Deb Wilkins (CW), Mary Hartsell (LW)

**Board of Trustees:** **Clergy:** David Blackman, Herbert Lowry, Kelly Barr, Varonica Livingston; **Laywomen:** Ruth Altman, Hazel Hall, Michelle Skipper; **Laymen:** Robby Lowry, Tryon Lancaster

**Committee on Ordained Ministry:** DS: Samuel Wynn; **Conf. BOM Representative:** Larry Robinson (CM); **Clergy:** Bill Altman (CM), Gerry Davis (CM), Richard Jackson (CM), Billy Olsen (CM), Dennis Sheppard (CM), Vermel Taylor (CW), Woody Wells (CM), Jimmy Cummings (CM), Deborah Wilkins (CW), Haywood Smith (CM); **Laity:** Leon Carr (LM), Robby Lowry (LM), Charlie Astrike (LM), Lynn Clewis (LM), Jerline Miller (LW), Michelle Skipper (LW), Norma Hamilton (LW), Terry Williams (LM)

**Board of Locations and Building:** DS: Samuel Wynn; **2015-16:** Jonathan Jeffries (CM), Dora Dorsey (CW), Michelle Skipper (LW), Mandy McMillian (LW); **2016-2017:** Mike Sykes (CM), Joe Darden (LM), John McAllister (LM), James Barr (LM)

## **Harbor District**

**Lay Leader:** Lynn Shuffler

**Committee on District Superintendency:** DS: M. Francis Daniel; **Lay Leader:** Lynn Shuffler; **Appointed by DS:** Shirley Hough (LW), Hiram Williams (LM); **Laywomen:** Diane Corbett, Linda Ingraham; **Laymen:** John Page, Bill Turner; **Clergy:** Bill Applewhite (CM), Fred Roberts (CM); **At-Large:** Janet Balasko (CW), Jimmy Williams (LM)

**Board of Trustees:** **Clergy:** Bill Applewhite (CM), Janet Balasko (CW), John Dutton (CM); **Laywomen:** Diane Corbett, Linda Ingraham, Lynn Shuffler; **Laymen:** John Page, Bill Turner, Jimmy Williams

**Committee on Ordained Ministry:** DS: M. Francis Daniel; **Conf. BOM Representative:** Duke Lackey (CM); **Clergy:** Trish Archer (CW), Shawn Blackwelder (CM), Scott Dodson (CM), Dennis Draper (CM), Edith Gleaves (CW), Eddie Hill (CM), Beth Hood (CW), Rich Vaughan (CM), Laura Mitchell (CW), Timothy Reaves (CM), Bob Redmond (CM), Donald Shields (CM), Mary Jane Wilson-Parsons (CW), Andrea Woodhouse (CW), Paul Stallsworth (CM); **Laity:** Eston Brinkley (LM), Carolyn Hankins (LW), Lyman Horne (LM), Susan Robbins (LW), Nancy Smith (LW)

**Board of Church Location and Building:** DS: M. Francis Daniel; **2014-15:** Pat Green (LW), Joe Royal (LM); **2015-16:** John Melton (LM), Sam Loy (CM); **2016-17:** Bob Kretzu (CM), Laura Williams (LW)

## **Heritage District**

**Lay Leader:** Tom Walden

**Committee on District Superintendency:** DS: Randall E. Innes; **Lay Leader:** Tom Walden; **Appointed by DS:** Donald Warren (CM), Nancy Moser (LW); **Laywomen:** Patrice Dunn, Juanita Rodgers; **Laymen:** W.B. Bullock, Mike Herman; **Clergy:** Jim Bell (CM), Julia Alliger (CW); **At-Large:** Madison N. Hankal (CM), Ambler Lanier (LM)

**Board of Trustees:** **Clergy:** Jim Bell (CM), Madison N. Hankal (CM), Donald Warren (CM); **Laywomen:** Patrice Dunn, Nancy Moser, Juanita Rodgers; **Laymen:** W.B. Bullock, Mike Herman, Ambler Lanier

**Committee on Ordained Ministry:** DS: Randall E. Innes; **Conf. BOM Representative:** Cory Oliver (CM); **Clergy:** Ralph Brown (CM), Kellie Gallagher-Smith (CW), Stan Lewis (CM), Milton Mann (CM), Sue Owens (CW), Bobby Tyson (CM), Donald Warren (CM), Jared Hanson (CM), Julia Alliger (CW), Carolyn Roy (CW), Walter McLeod (CM); **Laity:** Joe Callahan (LM), Kaye Herman (LW), Lynn Ward (LM)

**Board of Church Location and Building:** DS: Randall E. Innes; 2014-15: Ann Collier (LW), Tom Schwartz (CM), Tom Walden (LM); 2015-16: Steve Bradley (CM), W.B. Bullock (LM), Regina Dickens (LW); 2016-2017: Helen Champion (CW), Henry Henson (LM), Velna Hux (LW)

## **Sound District**

**Lay Leader:** Ann Davis

**Committee on District Superintendency:** DS: Linda L. Taylor; **Lay Leader:** Ann Davis; **Appointed by DS:** Charles Pollock (CM), Patty Stricklin (LW); **Laywomen:** Betsy Johnson, Laura Little; **Laymen:** Frank Court, Rick Davis; **Clergy:** Dennis Adams (CM), Martin Armstrong (CM); **At-Large:** George Speake – Chair (CM), Becky McKenney (LW)

**Board of Trustees:** **Clergy:** Dennis Adams (CM), George Speake – Chair (CM), Martin Armstrong (CM); **Laywomen:** Betsy Johnson, Laura Little, Patty Stricklin; **Laymen:** Frank Court, Rick Davis, Richard Mullins

**Committee on Ordained Ministry:** DS: Linda L. Taylor; **Conf. BOM Representative:** Charlene Pierce-Guider (CW); **Clergy:** David Banks (CM), Allen Bingham (CM), Johnny Branch (CM), Joyce Day (CW), Susan Pate Greenwood (CW), Ed Gunter (CM), Thurman Horney (CM), Homer Morris (CM), Kelli Sorg (CW), Stephen E. Smith (CM), Jay Buckingham (CM); **Laity:** Sandra Croom (LW), Madoline Murphy (LW), Rich Myers (LM), Lindsey Wyatt (LM), Louisa Ringo (LW)

**Board of Church Location and Building:** DS: Linda L. Taylor; 2014-15: Pat Mann (LM), Carol Long (LW), Elsie McDowell (LW); 2015-16: Chuck Gilgo (LM), Kathy Rowland (LW), Billy Spencer (CM); 2016-2017: Penny Dollar Farmer (CW), Vito Bisogno (CM), Bill Blount (LM)

## 2013 Annual Conference Lay Members

<i>Name</i>	<i>District &amp; Church</i>	<i>Address</i>
Jimmy Adams	Heritage District, City Road	731 Lakeview Drive, Henderson, NC 27536
Larrisa Addison	Gateway District, New Zion	1652 South Chicken Rd., Rowland, NC 28383
Judy Alford	Corridor District, Aldersgate	2007 Becky Drive, Bahama, NC 27503
Beverly Allen	Capital District, Elevation	1426 Federal Rd., Benson, NC 27504
Bob Alverson	Corridor District, Front Street	2330 Venie St., Burlington, NC 27215
Peggy Ammons	Gateway District, Coharie	303 Willow Rd., Clinton, NC 28328
Gene Anderson	Fairway District, Star-Ether Charge [2]	P.O. Box 280, Biscoe, NC 27209
Judy H. Anderson	Heritage District, Enfield-Eden-Whitakers Charge [3]	240 Randolph Pines Road, Enfield, NC 27823
Lide Anderson	Capital District, Edenton Street	6512 Louisburg Rd., Raleigh, NC 27616
Brian Andrews	Heritage District, Mt. Zion	5923 NC 58 N, Elm City, NC 27822
David Andrews	Sound District, Cypress Creek	1056 NC Hwy 41 West, Tenton, NC 28585
Judy Andrus	Capital District, First	105 Cochet Ct., Cary, NC 27511
Sandy Ange	Sound District, Chocowinity	51 Fort Canal Rd., Chocowinity, NC 27817
Mary Ellen Appleman	Heritage District, Calvary Charge [3]	147 Three Chopt Road, Littleton, NC 27850
Evelyn Aranda	Capital District, Benson	455 Turlington Dr., Benson, NC 27504
Mary Armstrong	Gateway District, Jerusalem	9301 Johns Road, Laurinburg, NC 28352
Christine Arnold	Beacon District, Washington Circuit [2]	212 Iron Creek Drive, Washington, NC 27889
David Arthurs	Capital District, Trinity	1423 Enchanted Oaks Dr., Raleigh, NC 27606
Frank Atwood	Harbor District, Wesley	P.O. Box 456, Riegelwood, NC 2845
Stephanie Auman	Fairway District, Norman Charge [3]	4114 Hoffman Road, Jackson Springs, NC 27281
Carol Austin	Sound District, Oak Grove	147 Glenwood Drive, Hubert, NC 28539
Lisa Bachman	Corridor District, New Sharon	4304 Dunkeld Way, Durham, NC 27705
Jodie Bailey	Gateway District, Culbreth Memorial	6146 Smithfield Rd., Wade, NC 28339
Kaye Bailey	Capital District, Centenary	12 Eden Drive, Smithfield, NC 27577
Douglas Baker	Beacon District, Bethany	1176 Acorn Hill Road, Hobbssville, NC 27946
Carey Baldwin	Gateway District, Green Lake	200 E. Temple Avenue, Rockingham, NC 28379
Samantha Banks	Beacon District, Mt. Hermon	1228 Lake Road, Hertford, NC 27944
Christine Baptist	Heritage District, Zoar Chapel	3646 Plantation Road, Bullock, NC 27507
Jo Ann Barbour	Corridor District, Front Street	3324 Osceola Rd., Elon, NC 27244
Kathryn Barfield	Heritage District, Jackson-Seaboard Charge [2]	P.O. Box 26, Seaboard, NC 27876
Larry Barnett	Fairway District, Cool Springs	900 River Rd., Robbins, NC 27325
Joey Barnette	Harbor District, Trinity	823 Cape Harbor Drive, Southport NC 28461
Nancy Baron	Heritage District, Leah's Chapel-Shiloh Charge [2]	213 Harris Rd., Wake Forest, NC 27587
Adam Barth	Sound District, Northwoods	105 Westminster Dr., Jacksonville, NC 28540
Rox Baxer	Beacon District, Colington	P.O. Box 3425, Kill Devil Hills, NC 27948
Phyllis Bean	Sound District, Core Creek	204 Sea Gate Drive, Newport, NC 28570
J.R. Beard	Fairway District, Hickory Grove	603 Oakdale Ave., Liberty, NC 27298
Mike Beasley	Capital District, Erwin-Parker's Grove Charge [2]	506 South 10th St., Erwin, NC 28339
Ashley Beech	Fairway District, Apex	1610 Royal Red Trail, Apex, NC 27502
Bertha Belo	Gateway District, Mt. Olive	P.O. Box 296, Lumberton, NC 28359
Beverly Bennett	Capital District, Avent Ferry	2300 Sierra Drive, Raleigh, NC 27603
Donald Bennett	Beacon District, Union	128 Sandy Drive, Winton, NC 27986
Ellen Bennett	Heritage District, Spring Valley	339 Pool Rock Road, Henderson, NC 27537
Tony Bennett	Heritage District, Red Oak Charge [2]	3697 Turkey Foot Road, Rocky Mount, NC 27804
Wanda Berrier	Gateway District, Solid Rock	P.O. Box 100, Olivia, NC 28368
Shannon Best	Capital District, Hopewell	4369 J. B. Wilson Rd., Newton Grove, NC 28366
Sharon Bichaukas	Sound District, Riverside	1009 N. Craven Street, New Bern, NC 28560
Bill Billings	Gateway District, Hay Street	412 Dunblane Way, Fayetteville, NC 28311
Dora Blackman	Harbor District, Hallsboro	4071 Waccamaw Shores Rd., Lake Waccamaw, NC 28450
Geraldine Blake	Fairway District, Sardis-Little River-Melton's Grove-Parson's Grove Charge [4]	Candor, NC 27229



Sandy Blake	Harbor District, Burgaw	2740 Hwy 53 West, Burgaw, NC 29425
Rodney Bland	Beacon District, Ahoskie	120 Ridge Rd., Ahoskie, NC 27910
Judy Block	Harbor District, Trinity	4423 Deborah Court, Wilmington, NC 28405
Barbara Blount	Sound District, Covenant	2355 Water View Rd., Greenville, NC 27858
Ferrell Blount	Beacon District, Bethel	P.O. Box 638, Bethel, NC 27812
J. Michael Board	Sound District, St. James	200 John Avenue, Greenville, NC 27858
Diana Bobbitt	Heritage District, Littleton	P.O. Box 1184, Littleton, NC 27850
Becky Bolduc	Sound District, St. Peter's	1501 Marsh Pointe, Morehead City, NC 28557
Ben Boney	Corridor District, Hebron	1908 Jones Dr., Mebane, NC 27302
Mary Bowden	Beacon District, Manns Harbor Charge [2]	223 Barracuda Drive, Nags Head, NC 27959
Cheryl Bowen	Beacon District, All God's Children	P.O. Box 325, Lewiston Woodville, NC 27849
Willie Bowers	Fairway District, Hickory Mountain	911 Shannon Drive, Siler City, NC 27344
Jim Boyd Boyd	Beacon District, Mt. Olivet	216 Cutty Shark Lane, Nags Head, NC 27954
Brent Boykin	Heritage District, Zebulon	3521 Neuma Dr., Zebulon, NC 27597
Dina Braddy	Harbor District, Seaside	230 Crooked Gulley Circle, Sunset Beach, NC 28468
Marvin Braddy	Harbor District, Seaside	230 Crooked Gulley Circle, Sunset Beach, NC 28468
Gurney Braswell	Heritage District, Rehoboth	264 Pin Hook Road, Rich Square, NC 27869
Jerry Brewer	Fairway District, Candor	P.O. Box 267, Candor, NC 27229
Keith Brewer	Gateway District, Grace Campus	1570 East Green Springs Rd., Parkton, NC 28371
Nancy Brewer	Corridor District, Fairview	2204 Carroll Drive, Elon, NC 27244
Sharon Brignon	Corridor District, Bethel-Center Charge [2]	5258 Snow Camp Road, Graham, NC 27253
Marcie Briley	Sound District, Swansboro	207 River Reach Dr., Swansboro, NC
Maryanne Brinson	Sound District, Centenary	1112 Fulcher Lane, New Bern, NC 28562
Alan Broadwater	Harbor District, Grace	7512 Elkmont Court, Wilmington, NC 28411
Bettye Broadwater	Harbor District, Grace	7512 Elkmont Court, Wilmington, NC 28411
Clifton Broady	Gateway District, Philadelphia	105 Shadywood Drive, Rockingham, NC 28379
Emily Brooks	Capital District, Bailey Charge [2]	306 Mt. Vernon Drive, Wilson, NC 27893
Frederick Brooks	Corridor District, Orange	413 Granville Road, Chapel Hill, NC 27514
Robin Brooks	Heritage District, Flat Rock	675 Anderson Creek Road, Henderson, NC 27537
Aaron Brothers	Capital District, Highland	3309 Cobblestone Court, Raleigh, NC 27607
Pam Brothers	Capital District, Highland	3309 Cobblestone Court, Raleigh, NC 27607
Jane Brown	Capital District, Westover	3151 Hemlock Forest Circle, Raleigh, NC 27606
Joseph Brown	Gateway District, St. Peter	116 Jones Brown Lane, Hamlet, NC 28345
Josh Brown	Sound District, Salem	1645 Holland Road, Greenville, NC 27834
Joy Brown	Fairway District, Fuquay-Varina	3505 Wakeford Drive, Fuquay-Varina, NC 27526
Marjorie Brown	Harbor District, Rose Hill	108 N. Southerland Street, Rose Hill, NC 28458
Neal Brown	Beacon District, Plymouth	P.O. Box 702, Plymouth, NC 27962
James Ray Bryant	Fairway District, Kipling	2885 Christian Light Rd., Fuquay-Varina, NC 27526
Albert Brylowe	Sound District, Trenton	378 Plantation Road, Trenton, NC 28585
Ann Buie	Gateway District, First	P. O. Box 1049, Laurinburg,, NC 28353
Julia Burden	Gateway District, Millers Chapel	15 Hill Top Lane, St. Pauls, NC 28384
Laura Burney	Harbor District, Fair Bluff-Cerro Gordo Charge [2]	220 Railroad Street, Cerro Gordo, NC 28430
Emma Burns	Gateway District, New Hope	3885 NC Hwy 130 West, Rowland, NC 28383
Lauren Burrows	Capital District, Wesley Chapel	3741 Fayetteville Hwy, Dunn, NC 28334
Don Bush	Corridor District, Prospect	P.O. Box 37, Yanceyville, NC 27379
Joyce Butts	Sound District, Riverdale	137 Hilda Drive, New Bern, NC 28562
Carroll Byrd	Gateway District, Leslie	506 W. Pearsall St., Dunn, NC 28334
George Byrd	Sound District, Broad Creek	203 Glenn Abby Dr., Morehead City, NC 28557
Rachel Byrd	Heritage District, Rosemary	38 Longstreet Road, Weldon, NC 27890
David Callicutt	Fairway District, Macedonia-Ophir Charge [2]	634 Abner Road, Star, NC 27356
Ken Cameron	Sound District, Salter Path	119 Sea Oats Drive, Emerald Isle, NC 28594
Sara Cameron	Gateway District, St. Pauls	1623 Howell Rd., St. Pauls, NC 28384
Bob Camerson	Heritage District, First	125 Manchester Ct., Rocky Mount, NC 27803
Faye Cannon	Heritage District, Concord-Sharon Charge [2]	7949 NC Hwy 903, Halifax, NC 27839

Barbara Carey	Sound District, Swansboro	242 Deer Island Rd., Swansboro, NC 28584
Luz Maria Carrillo	Fairway District, El Camino	1207 April Loop Ct., Siler City, NC 27344
Brenda Carroll	Harbor District, Bethabara	2062 Halltown Road, Autryville, NC 28318
Carl Carroll	Corridor District, Shady Grove	706 Carroll Road, Providence, NC 27315
Nelda Carroll	Heritage District, St. Peters-Hargrove Chapel Charge [2]	102 Elm St., Oxford, NC 27565
Johnny Carson	Corridor District, University	2258 Pathway Dr., Chapel Hill, NC 27516
Ann Carter	Harbor District, Jordan's Chapel	PO Box 194, Burgaw, NC 28425
Brenda Carter	Capital District, Wilson Temple	3505 Lytham Place, Raleigh, NC 27604
Debbie Carter	Beacon District, Robersonville	600 W. Academy Street, Robersonville, NC 27843
Linda Carter	Heritage District, Warren Charge [2]	1976 US Hwy 401 S, Warrenton, NC 27589
Mary Knight Carter	Fairway District, Lemon Springs	831 S. Franklin Dr., Sanford, NC 27330
Jamie Carver	Gateway District, Hope Mills	205 Smokey Mtn. Dr., Raeford, NC 28376
Sam Casey	Beacon District, Pilmoor Memorial	3267 Caratoke Hwy, Currituck, NC 27929
Janice Cashion	Corridor District, Bellemont	2331 Gardner Holt Rd., Burlington, NC 27215
Howard Cashwell	Sound District, Clarks	233 Lakemere Drive, New Bern, NC 28562
Aaron Casteel	Corridor District, Walnut Grove	4003 Breeze Rd., Rougemont, NC 27572
Roxie Cauley	Sound District, Hickory Grove	3896 Kennedy Home Rd., La Grange, NC 28551
Joe Cavalluzzi	Fairway District, Jonesboro	4148 Buckhorn Rd., Sanford, NC 27330
Martha Caves	Corridor District, Warren's Grove	4404 Burlington Road, Roxboro, NC 27574
John Chance	Capital District, St. Paul	101 N Pineview Avenue, Goldsboro, NC 27530
Julianne Chappell	Beacon District, Albemarle Charge [3]	276 Mariners Lane, Roper, NC 27970
Jill Charville	Fairway District, Goldston-Cumnock Charge [2]	
Jim Chavis	Gateway District, Fellowship	85 Cynthia Lane, Pittsboro, NC 27312
Karen Cheek	Corridor District, Concord	7271 Whitney Rd., Snow Camp, NC 27349
Bebe Chewing	Heritage District, Franklinton	P.O. Box 250, Franklinton, NC 27525
Patsy Christley	Harbor District, Evergreen	P.O. Box 247, Evergreen, NC 28438
Carolyn Cobb	Capital District, Edenton Street	4701 Metcalf Drive, Raleigh, NC 27612
Cynthia L. Coble	Gateway District, St. Paul	109 Coble Road, Rockingham, NC 28379
Emily Coble	Harbor District, Garland Charge [3]	3980 NC Hwy 210, Garland, NC 28441
Betty Cochrane	Heritage District, Nashville	616 Cuddington Ln., Nashville, NC 27856
Elaine Coleman	Heritage District, Wesley Memorial	P. O. Box 486, Warrenton, NC 27589
Eloise Collins	Sound District, Centenary	840 Wildlife Road, New Bern, NC 28562
Josephine Collins	Harbor District, Zion	25 Collins Way, Leland, NC 28451
Waylon Collins	Fairway District, Doub's Chapel	1735 Carthage Road, West End, NC 27376
Iris Colvin	Capital District, Pleasant Grove	517 Tomkins Loop, Cary, NC 27519
Isabelle Congleton	Corridor District, Aldersgate-Amity Charge [2]	204 McCauley St., Chapel Hill, NC 27514
John Conner	Sound District, Franklin Memorial	2900 Myrtle Street #3, Morehead City, NC 28557
Jannett Cooper	Capital District, Layden Memorial	2739 Knowles Street, Raleigh, NC 27603
Jeanette Cooper	Fairway District, St. Francis	3002 Soaring Hawk Place, Apex, NC 27539
Ruth Cooper	Gateway District, Black's Chapel	6108 King Croydon Ct., Raleigh, NC 27603
Susan Coore	Fairway District, Vass	P.O. Box 343, Vass, NC 28394
B. J. Copeland	Fairway District, Pittsboro Circuit [2]	1760 Dewitt Smith Rd., Pittsboro, NC 27312
Terry Cornelius	Gateway District, Beaver Dam	708 McDonald Church Road, Rockingham, NC 28379
Bobby Couch	Corridor District, Palmer's Grove	1512 Park Lane, Hillsborough, NC 27278
Geri Cox	Corridor District, Resurrection	4329 Beechnut Lane, Durham, NC 27707
Gwen Cox	Capital District, Soapstone	11730 Man O War Trail, Raleigh, NC 27613
Gwen Cox	Gateway District, Spring Hill	6755 McDougald Rd., Lillington, NC 27546
Leslie Cox	Fairway District, St. Luke	508 Olde Towne Drive, Sanford, NC 27330
Darlene Craddock	Beacon District, Watson's Chapel	P.O. Box 156, Manns Harbor, NC 27953
David Craft	Sound District, First	373 Beacon Lane, Sneads Ferry, NC 28460
Sandra Craven	Fairway District, Carthage	219 Summer Hill Road, Carthage, NC 28327
Jim Crayton	Harbor District, Cokesbury	80 Baytree Dr., Harrells, NC 28444
Richard Credle	Beacon District, Epworth-Fairfield Charge [2]	5488 Sladesville Credle Road, Scranton, NC 27875
Mabel M. Cummings	Gateway District, Prospect	209 W. L. Moore Road, Maxton, NC 28364
Kim Dahlberg	Corridor District, All Saints'	11304 Emerald Creek Dr., Raleigh, NC 27617

Pat Dail	Corridor District, Bethel-Locust Hill Charge [2]	8488 NC Hwy 150, Reidsville, NC 27320
Carol Daniel	Corridor District, Mt. Zion	7272 Hurdle Mills Rd., Hurdle Mills, NC 27541
Flo Daniels	Sound District, Alliance-Arapahoe Charge [2]	3291 NC Hwy 306 South, Grantsboro, NC 28529
Martha Daniels	Heritage District, Wake Forest	127 West Chestnut St., Wake Forest, NC 27587
Joe Darden	Gateway District, Gardners	1653 McArthur Road, Fayetteville, NC 28311
Shirley Davenport	Beacon District, Mt. Hermon	10842 Newland Rd., Creswell, NC 27928
Curt Davis	Capital District, St. Joseph	5296 N 117 Hwy, Pikeville, NC 27863
Edna Davis	Sound District, Harkers Island	503 Cape Lookout Dr., Harkers Island, NC 28531
Freda Davis	Capital District, Fremont	399-B Old Black Creek Road, Fremont, NC 27830
William Davis	Harbor District, Rones Chapel	514 W. Main St., Mt. Olive, NC 28365
Hal Denny	Beacon District, Duck	85 Poteskeet Trail, Southern Shores, NC 27949
Coleman Dew	Gateway District, Fairview	3904 Dan Drive, Hamer, SC 29547
James Dial	Gateway District, First	7564 Deep Branch Road, Pembroke, NC 28372
Gwen Dickerson	Sound District, Belgrade-Tabernacle Charge [2]	Belgrade/Swansboro Rd., Maysville, NC 28555
Nick Didow	Corridor District, University	117 Springhill Forest Rd., Chapel Hill, NC 27516
Colette Dixon	Corridor District, Haw River	P.O. Box 1016, Haw River, NC 27258
Mike Dobbs	Sound District, Maury-Mt. Herman Charge [2]	101 Pat Stocks Rd., Hookerton, NC 28538
Amanda Dodson	Corridor District, Union Grove Campuses	6507 Rocky Ridge Rd., Hillsborough, NC
Shirley Donaldson	Fairway District, West End	5586 Seven Lasks West, West End, NC 27376
Johnn Dooley	Fairway District, Apex	7304 Cateswood Ct., Apex, NC 27502
Jerry Dorsey	Capital District, Elm City	5049 Redmon Road, Elm City, NC 27822
Linda Douglas	Sound District, Trinity	303 Hinson Court, Jacksonville, NC 28540
Gayle Drummond	Beacon District, Bethany	201 West Bridge Lane, Nags Head, NC 27959
Susan Dubois	Capital District, Asbury	8437 Caldbeck Dr., Raleigh, NC 27615
Karen DuFour	Capital District, First	702 Austin Ave., Cary, NC 27511
Roger Dunn	Sound District, Midway-Bethlehem Charge [2]	162 Old Walnut Lane, Bogue, NC 28570
Paulette Ealey	Gateway District, Harry Hosier	1711 Nutley Drive, Fayetteville, NC 28303
Edna Eason	Capital District, Millbrook	5700 Pheasant Ct., Raleigh, NC 27604
Heber Eason	Capital District, Millbrook	5700 Pheasant Ct. Raleigh, NC 27604
Diane Edwards	Gateway District, Cordova	120 Keith Ave., Rockingham, NC 28379
Len Edwards	Gateway District, Trinity	122 Roberts Street, Red Springs, NC 28377
Margaret Eiland	Corridor District, Parkwood	5917 Lacebark Lane, Durham, NC 27713
Joan Elliott	Harbor District, Chadbourn	312 E. Fourth Ave., Chadbourn, NC, 28431
Bill Ellis	Capital District, Asbury	402 Temple Rd., Four Oaks, NC 27524
Maria Ellis	Heritage District, Mt. Carmel	281 Garrett Road, Henderson, NC 27565
Gene English	Capital District, St. Andrews	113 Cossack Circle, Garner, NC 27529
Debbie Eure	Beacon District, Woodland	117 Nancy Drive, Elizabeth City, NC 27909
Jenny Eure	Beacon District, New Hope	299 Cross Creek Road, Hertford, NC 27944
Betty Evans	Capital District, Jefferson	235 Forrest Hills Dr., Goldsboro, NC 27534
Donald Evans	Capital District, Evansdale	930 Brookside Drive, Wilson, NC 27893
Sue Fann	Gateway District, Sampson Charge [3]	104 Herbie Road, Roseboro, NC 28382
Pat Fannin	Beacon District, Camden	1821 Tuoners Ave., Elizabeth City, NC 27909
Henry Ferrell	Sound District, Jarvis Memorial	2010 Fern Drive, Greenville, NC 27858
Linda Fields	Fairway District, Silk Hope Charge [2]	140 St. Andrews Lane, Siler City, NC 27344
Bob Fiolek	Sound District, First	220 Rankin Ct., New Bern, NC 28560
Wilson Fisher	Gateway District, Tabor	7910 Troy Fisher Rd., Fayetteville, NC 28312
Barbara Flake	Beacon District, Stokes Charge [2]	4030 Staton Mill Road, Robersonville, NC 27871
Jeff Foarde	Corridor District, University	1404 Wildwood Pl., Chapel Hill, NC 27517
Debbie Stegall Formyduval	Heritage District, Warren Plains	486 Harristown Road, Macon, NC 28734
Harry Fornaratto	Heritage District, Hornes	145 W Hornes Church Rd., Wilson, NC 27896
Betty Franklin	Capital District, Pine Forest	301 Holland Hills Drive, Goldsboro, NC 27530

Neal Frazier	Sound District, Trinity	425 Neuchatel Rd., New Bern, NC 28562
Cynthia Free	Gateway District, Victory-Cumberland Charge [2]	7728 Eunice Dr., Fayetteville, NC 28306
Todd Fulford	Corridor District, Oak Grove	475 Thomas Store Rd., Timberlake, NC 27583
Kay Fuller	Beacon District, Harrellsville-Colerain-Powellsville Charge [3]	240 Sheep Landing Rd., Merry Hill, NC 27957
Dorothy Funkhouser	Gateway District, Haymount	1531 Dover Court, Fayetteville, NC 28304
Bob Gadkowski	Beacon District, Sharon	P.O. Box 270, Poplar Branch, NC 27965
James Gaster	Fairway District, Center	739 McPherson Road, Sanford, NC 27330
Thomas Gaster	Fairway District, Poplar Springs	1318 Dixie Farm Rd., Sanford, NC 27332
Will Geanes	Heritage District, Englewood	120 Justin Court, Rocky Mount, NC 27804
Beverly Geer	Gateway District, Bethesda	1363 Hardin Farms Road, Fairmont, NC 28340
Candace Gentry	Corridor District, Longhurst	127 Lankford Street, Roxboro, NC 27573
Dustin Giddens	Capital District, Newton Grove Charge [2]	2552 William R. King Rd., Newton Grove, NC 28366
Linda Gilbert	Capital District, Elevation	5554 Elevation Rd., Benson, NC 27504
Jean Gill	Heritage District, Stovall	P.O. Box 1078, Oxford, NC 27565
Martha Glass	Capital District, First	108 Forest Hills Ct., Cary, NC 27511
Pamela Goforth	Sound District, Queen Street	1606 Sabra Drive, Kinston, NC 28504
Mae Goss	Beacon District, Windsor	405 Taylor Street, Windsor, NC 27983
Ann Grant	Sound District, Trinity	2218 Primrose Ln., Kinston, NC 28504
Donna Gray	Fairway District, Fuquay-Varina	4904 Ivercroft Place, Fuquay-Varina, NC 27526
Tommy Gray Jr.	Beacon District, Hatteras Charge [3]	P.O. Box 847, Buxton, NC 27920
W.B. Greene	Fairway District, Pleasant Hill-Mt. Carmel Charge [2]	P.O. Box 186, Robbins, NC 27325
Willard Greenup	Sound District, Tabernacle	9909 County Home Road, Ayden, NC 28513
Sheila Greeson	Corridor District, Salem	4093 Salem Church Road, Haw River, NC 27258
Eddie Grissom	Heritage District, White Memorial	132 Sunset Circle, Henderson, NC 27536
Beth Guerrero	Fairway District, Chatham-Cedar Grove Charge [2]	137 Cora Lane, Pittsboro, NC 27312
Carolyn Gurganus	Heritage District, Sandy Cross	5516 S. NC Hwy 59, Nashville, NC 27856
Bob Guthrie	Sound District, First	P.O. Box 7, Morehead City, NC 28557
Dudley Gwaltney	Capital District, Hayes Barton	3311 Cotton Mill Apt. 304, Raleigh, NC 27612
Paulette Hackney	Capital District, Hollands	4020 NC Hwy Forty-Two, Raleigh, NC 27603
Denise Hallfors	Corridor District, Orange	8710 Seawell School Road, Chapel Hill, NC 27516
Cindy Hallman	Capital District, Benson Memorial	5301 Cross Cut Pl., Knightdale, NC 27545
Randy Hallman	Capital District, Benson Memorial	5301 Cross Cut Pl., Knightdale, NC 27545
Ann Hancock	Corridor District, First	527 Johnson Avenue, Graham, NC 27253
John Haney	Harbor District, Carlton	144 Charlie Frederick Rd., Warsaw, NC
Carolyn Hankins	Harbor District, Whiteville	406 West College Street, Whiteville, NC 28472
Liz Hanna	Capital District, Christ Community	1429 Guffy Drive, Raleigh, NC 27603
Mel Hansen Holloway	Corridor District, Saxapahaw	2526 Saxapahaw Bethlehem Church, Graham, NC 27253
Dean Hardison	Capital District, Corinth	577 Summerlins Crossroad Rd., Kenansville, NC 28349
Jennifer Hare	Fairway District, Biscoe-Bascom Charge [2]	
Carson Harmon	Heritage District, Bethlehem-Shady Grove Charge [2]	2822 Swift Creek School Road, Whitakers, NC 27891
Andrew Harper	Fairway District, Apex	1011 Brickstone Dr., Apex, NC 27502
Pat Harriman	Harbor District, Pine Valley	1373 Grandflora Dr., Leland, NC 28451
Dennis Harrington	Capital District, North Raleigh	7233 Summit Waters Lane, Raleigh, NC 27613
Libby Harris	Heritage District, Cokesbury	933 Daniel Harris Rd., Henderson, NC 27537
Trisha Harris	Capital District, Angier	135 Swan Ln., Angier, NC 27501
Loretta Harrison	Corridor District, Shiloh	3005 Villawood Circle, Raleigh, NC 27603
Sylvia Harrison	Corridor District, Oxford	227 Saddletree Road, Oxford, NC 27565
Mike Harrold	Capital District, St. Paul	504 Cashwell Place, Goldsboro, NC 27534
Jessica Hartsell	Gateway District, Community Campus	2828 Roseland Rd., Aberdeen, NC 28315
Mary Hartsell	Gateway District, Community Campus	2828 Roseland Rd., Aberdeen, NC 28315
Judy Hatch	Capital District, St. Luke	506 N. Jackson St., Goldsboro, NC 27530
John Hauss	Fairway District, Genesis	833 Blackfriars Loop, Cary, NC 27519
Allen Hawkins	Sound District, Woodington	152 John Green Smith Road, Kinston, NC 28504
Linda Hawkins	Gateway District, Roberdell	P.O. Box 2269, Rockingham, NC 28380



Terrie Hawkins	Gateway District, Pee Dee-Zion Charge [2]	468 Haywood Cemetery Road, Ellerbe, NC 28338
Barbara Hendrick	Heritage District, Trinity Parish [3]	3122 Battleboro-Leggett Rd., Battleboro, NC 27809
Elaine Herndon	Corridor District, Epworth	5117 Oakbrook Dr., Durham, NC 27713
Terry Herring	Harbor District, Herring's Chapel	Herrings Chapel Rd., Burgaw, NC 28425
Betty Hester	Heritage District, Tabernacle	2110 Woodland Dr., Henderson, NC 27536
Ryan Hickerson	Corridor District, Fletchers Chapel	4406 Armitage Dr., Durham, NC 27703
Pam Hicks	Heritage District, Granville Circuit [2]	4118 Gray Rock Rd., Kittrell, NC 27544
Sandra Hight	Capital District, Winstead	1201 Branch St., Wilson, NC 27893
Curtis Hildt	Sound District, Haw Branch	104 Perfect Court, Richlands, NC 28574
Ann Hill	Sound District, St. James	419 Highway 24, Morehead City, NC 28557
Cindy Hill	Corridor District, Helena	P.O. Box 90, Timberlake, NC 27583
Jimi Hill	Sound District, Sharon	3084 Hugo Rd., Hookerton, NC 28538
JoAnn Hill	Sound District, Lane's Chapel-Bethany Charge [2]	10835 NC Hwy 55 West, Dover, NC 28526
Barbara Hinnant	Capital District, Kenly-Buckhorn Charge [2]	7145 Hwy 42W, Lucama, NC 27851
Todd Hinson	Corridor District, Rougemont Charge [2]	3510 Moriah Rd., Rougemont, NC 27572
Jeffrey Hoagland	Heritage District, St. Paul	120 S. Windmere Ct., Rocky Mount, NC 27803
Martin Hofmann	Sound District, Faith	4508 Gloucester Drive, New Bern, NC 28562
Franklin Holder	Gateway District, Woodside Campus	2966 Spring Hill Church Road, Lillington, NC 27546
Tessi Hollis	Beacon District, Tyrrell Charge [3]	P.O. Box 707, Columbia, NC 27925
Jo Anne Hollowell	Capital District, Goshen-Keener Charge [2]	4193 Suttontown Road, Faison, NC 28341
Mary Scott Honbarrier	Capital District, North Raleigh	6588 Wakefalls Drive, Wake Forest, NC 27587
Brant Honeycutt	Beacon District, Kitty Hawk	3944 Tackle Ridge Road, Kitty Hawk, NC 27949
Beth Hopper	Fairway District, Apex	3510 Pony Soldier Dr., Apex, NC 27502
Bob Horne	Gateway District, Chestnut Street	214 W. 19th St., Lumberton, NC 28358
Laura Michele Horne	Heritage District, Jerusalem	P.O. Box 355, Norlina, NC 27563
Becky Hoy	Gateway District, Crossroads	2824 Chillingworth Dr., Fayetteville, NC 28301
Camille Hubbard	Heritage District, Gaston Charge [3]	P.O. Box 84, Gaston, NC 27832
Carolyn Hudson	Fairway District, Lillington	54 Hillcrest Dr., Lillington, NC 27546
Gayle Hudson	Heritage District, St. James	1111 Harrell Dr., Tarboro, NC 27886
Susan Huey	Corridor District, Lebanon	3914 Long Meadow Dr., Mebane, NC 27302
Bill Hurley	Gateway District, Haymount	313 Kirkwood Rd., Fayetteville, NC 28303
C. Patrick Inman	Harbor District, Andrews Chapel	8311 Old Georgetown Road, Sunset Beach, NC 28468
Paul Inman	Fairway District, Bonlee Charge [2]	1185 McLaurin Road, Siler City, NC 27344
Phil Isaacs	Corridor District, Cedar Cliff	5287 Lindley Mill Rd., Graham, NC 27253
Beatrice Jackson	Harbor District, Halls	P. O. Box 253, Autryville, NC 28318
Helen Ruth Jackson	Capital District, Ebenezer	962 South NC 111, Goldsboro, NC 27534
Tammy Jackson	Harbor District, Salem	788 Balkcum Road, Rose Hill, NC 28458
Tom Jackson	Capital District, Wendell	906 Trumpet Vine Court, Wendell, NC 27591
Page Jarman	Sound District, Tuttle's Grove	118 Pine Cone Lane, Beaufort, NC 28516
Tim Jessup	Corridor District, Mebane	205 South Fourth Street, Mebane, NC 27302
Ann Johnson	Capital District, Angier	25-B W. Myrtle Dr., Angier, NC 27501
Betty Johnson	Heritage District, Middleburg-Hermon Charge [2]	164 Woodtrail Way, Henderson, NC 27537
Cheryl Johnson	Harbor District, Oleander	5804 Oleander Drive, Wilmington, NC 28403
Jane Johnson	Corridor District, Mebane	40 Davidson Dr., Durham, NC 27302
Larry Johnson	Capital District, Divine Street	1606 Lakeshore Drive, Dunn, NC 28334
Lois Johnson	Sound District, Verona	P. O. Box 666, Jacksonville, NC 28541
Sammy Johnson	Heritage District, Norlina	307 Yancey Road, Norlina, NC 27563
Stanley Johnson	Gateway District, Cotton	4718 Cameron Rd., Hope Mills, NC 28348
Ron Johnston	Gateway District, Camp Ground	1926 Martindale Dr., Fayetteville, NC 28304
Alex Jones	Capital District, Edgerton Memorial	P.O. Box 523, Selma, NC 27576
Linda Jones	Capital District, Brogden	201 Erik Drive, Dudley, NC 28333
Paul E. Jones	Beacon District, Riverside	517 Millbrooke Cir., Elizabeth City, NC 27909
Sandra Jones	Sound District, Ayden	798 Ashley Meadows Dr., Winterville, NC 28590
Shirley T. Jones	Gateway District, St. George-Piney Grove Charge [2]	6202 Gaddys Mill Road, Maxton, NC 28364

Tommy Jones	Sound District, Trinity-Smyrna Charge [2]	P.O. Box 213, Marshallberg, NC 28553
Paige Joyce	Fairway District, Sandhills Circuit [3]	215 Midland Road, Southern Pines, NC 28387
Donald Joyner	Heritage District, Edgecombe Parish [2]	6496 West Mount Road, Rocky Mount, NC 27801
Joan Joyner	Gateway District, Mt. Ariel Campus	4194 NC 27 W, Lillington, NC 27546
Norma Judd	Sound District, Garber	117 Friburg Rd., New Bern, NC 28562
Jackie Kane	Corridor District, St. Paul's	2731 McKinney Street, Burlington, NC 27215
Carol Kearns	Fairway District, Love Joy	3766 River Rd., Troy, NC 27371
Rosemary Keel	Capital District, Salem	807 Buck Swamp Road, Goldsboro, NC 27530
Mary Liles Keeter	Heritage District, Hawkins	16895 Justice Branch Road, Littleton, NC 27850
	Chapel-Tabor Charge [2]	
Leslie Kellenberger	Sound District, Oriental	610 S. Boylan Avenue, Raleigh, NC 27603
Rose Kellum	Sound District, Richlands	217 Pierce Dr., Richlands, NC 28574
John Kelso	Harbor District, Trinity	2672 Mariner's Way SE, Southport, NC 29461
Rodney Kemp	Sound District, First	1307 Shackleford Street, Morehead City, NC 28557
Mike Kennedy	Sound District, Cherry Point	705 Stately Pines Rd., New Bern, NC 28560
David King	Corridor District, St. Luke's	416 Boone Rd., Burlington, NC 27217
Linda King	Gateway District, Regan	
Harriette Kirk	Sound District, Ann Street	2645 Lennoxville Rd., Beaufort, NC 28516
Richard Kirkman	Fairway District, First	P.O. Box 350, Siler City, NC 27344
Jim Kiser	Fairway District, First-Zion Charge [2]	5123 Woodrun on Tillery, Mt. Gilead, NC 27306
Marilee Kivett	Corridor District, Rock Creek	6980 Beale Rd., Snow Camp, NC 27349
Evelyn Knight	Corridor District, Calvary	1315 Doc Nichols, Durham, NC 27703
Rick Knott	Harbor District, St. Pauls	1326 St. Joseph St., Carolina Beach, NC 28428
Gary Kornegay	Sound District, Asbury	202 Ipock Loop Road, Cove City, NC 28523
Tom Kredle	Beacon District, Edenton	137 Osprey Dr., Edenton, NC 27932
Annette Kremer	Fairway District, Asbury	4435 Chatham Church Rd., Sanford, NC 27330
Bill Krupp	Heritage District, Wakefield	2516 Forest Shadow Lane, Raleigh, NC 27614
Christopher Lane	Sound District, Jerusalem	216 Lakeside Dr., Snow Hill, NC 28580
Paul Lange	Beacon District, City Road	105 Cardinal Dr., Elizabeth City, NC 27909
Daniel Larimore	Capital District, Garriss Chapel	1371 Dollard Town Road, Goldsboro, NC 27534
Bonnie Lassiter	Harbor District, Zion	3470 NC Hwy 55, Seven Springs, NC 28578
Jimmie Ann Lassiter	Fairway District, Tabernacle	P.O. Box 836, Robbins, NC 27325
Judy Lassiter	Capital District, St. James	761 Mudham Road, Wendell, NC 27591
Abby Lawrence	Heritage District, Wake Forest	8620 Bratt Ave., Wake Forest, NC 27587
Randy Leak	Gateway District, First	848 Liberty Circle, Rockingham, NC 28379
Ernest Leatherman	Harbor District, Ocean View	120 NE 3rd St., Oak Island, NC 28465
Elaine Lee	Capital District, Antioch	1245 Oak Forest Road, Four Oaks, NC 27524
Jin Young Lee	Capital District, Agape Korean	8000 Knebford Circle, Wake Forest, NC 27587
Sandra Lee	Harbor District, Woodland-Pink Hill	1694 Red Hill Rd., Mt. Olive, NC 28365
	Charge [2]	
Sarah Lee	Capital District, Mt. Zion	P. O. Box 1212, Benson, NC 27504
Beverly Leggett	Beacon District, Asbury	102 Morehead Dr., Washington, NC 27889
Wade Lehman	Fairway District, Pittsboro	160 Reeves Road, Pittsboro, NC 27312
Asilee Leonard	Heritage District, Ebenezer-Wesley	4072 Pine Ridge Road, Franklinton, NC 27525
	Chapel Charge [2]	
Marianne Marie Leventry	Sound District, St. James	894 Glen Abbey Drive, Greenville, NC 27858
Charlotte Lewis	Corridor District, Union Grove Campuses	801 Arthur Minnis Rd., Hillsborough, NC 27278
Joe Lewis	Sound District, Wesley Memorial	P.O. Box 460, Bell Arthur, NC 27811
Lavohn Lewis	Capital District, Sims	P.O. Box 97, Sims, NC 27880
Lorretta Lewis	Sound District, Dover	620 Dover-Ft. Barnwell Rd., Dover, NC 28526
Joe Littleton	Harbor District, Rocky Point	868 Sandy Bend Rd., Rocky Point, NC 28457
Marsha LiVecchi	Capital District, White Plains	3004 Lautenberg Ln., Willow Spring, NC 27592
Al Lockamy	Beacon District, Soule	671 Chaucer Dr., Winterville, NC 28590
Jay Locklear	Gateway District, Haymount	263 Pressly Foushee Road, Sanford, NC 27330
Panthia Locklear	Gateway District, Sandy Plains	667 Locklear Road, Pembroke, NC 28372
Terry Locklear	Gateway District, West Robeson	307 E 15th St., Lumberton, NC 28358
Velinda Locklear	Gateway District, Collins Chapel	91 Lombardy Road, Shannon, NC 28386
Don Logner	Corridor District, Cedar Grove	6117 Oakley Rd., Cedar Grove, NC 27231
Earl Lowery	Gateway District, New Philadelphus	62 Clifford Rd., Red Springs, NC 28377

Gene Lowrimore	Capital District, Fairmont	1007 Indian Trail, Raleigh, NC 27600
Leta Loyd	Corridor District, Duke Memorial	3 Saint Andrews Court, Durham, NC 27707
A. J. Lozica	Sound District, Reelsboro	1250 NC Hwy 55 East, New Bern, NC 28560
Ruth Lucier	Fairway District, Bynum	P.O. Box 35, Bynum, NC 27228
Don Luther	Fairway District, First-Uwharrie	P.O. Box 232, Troy, NC 27371
	Charge [2]	
Patty Lyerly	Harbor District, Lake Waccamaw	1305 Bartram Ln., Lake Waccamaw, NC 28450
Kenneth Lymaster	Sound District, Queen's Creek	197 Galloway Jones Rd., Maysville, NC 28555
Ginger Mann	Corridor District, Asbury	1609 Peace Street, Durham, NC 27701
Mike Manning	Sound District, Pine Valley	764 Francktown Rd., Richlands, NC 28574
Debbie Marshburn	Harbor District, Peace	2142 Pleasant Grove Church Rd., Bladenboro, NC 28320
Deborah Mallard Marshburn	Harbor District, Purdie	2142 Pleasant Grove Church Rd., Bladenboro, NC 28320
Bobby Martin	Beacon District, Newland	520 B Firetower Road, Elizabeth City, NC 27909
Lauren Martin	Corridor District, Mt. Bethel	1805 Bahama Road, Bahama, NC 27503
Glenda Martindale	Capital District, Providence	105 Brockwood Ave., Goldsboro, NC 27530
Mattie Mason	Beacon District, Murfreesboro	701 Edgewood Drive, Murfreesboro, NC 27855
Bill Matteson	Corridor District, Epworth	5108 Fortune's Ridge Dr., Durham, NC 27713
Pat Matthews	Corridor District, Resurrection	P.O. Box 51356, Durham, NC 27717
Ed Mauget	Fairway District, Fuquay-Varina	1656 Maizefield Lane, Fuquay-Varina, NC 27526
Rhonda Mayer	Heritage District, Conetoe-Hobgood	P.O. Box 337, Hobgood, NC 27843
	Charge [2]	
Charles Mayes	Gateway District, Asbury	142 Pate Street, Lumberton, NC 28358
Helena Mayo	Sound District, Hobucken	921 Airstrip Road, Bayboro, NC 28515
Vickie Mayo	Sound District, Bell Arthur-Monk	2930 Bell Arthur Rd., Greenville, NC 27834
	Memorial Charge [2]	
Colin McArthur	Gateway District, Caledonia	13661 Barnes Bridge Rd., Laurinburg, NC 28364
Tommy McArthur	Harbor District, Mt. Moriah	278 Linda Lane, Clinton, NC 28328
Linda McCall	Harbor District, Wesleyan Chapel	138 Bump Along Rd., Wilmington, NC 28411
Dick McCallum	Corridor District, Carrboro	1522 Clermont Rd., Durham, NC 27713
Bob McCarley	Harbor District, Brunswick Circuit [2]	3377 Zachary Path SE, Bolivia, NC 28422
Sue McClenney	Harbor District, Brownings-Smith	1246 Old Harvey Sutton Rd., Mt. Olive, NC 28365
	Chapel Charge [2]	
Ray McDonald	Harbor District, First	615 W. Main St., Mount Olive, NC 28365
Tracy McDougal	Harbor District, Epworth	63 Chancey Rd., Clinton, NC 28328
Don McDuffie	Heritage District, Macon	7308 Ridge Grove Street, Raleigh, NC 27615
Adam McIntyre	Beacon District, Anderson	308 Chinook Trail, Edenton, NC 27932
Linda McKeel	Sound District, Edwards Chapel	6809 Skeeter Pond Road, Grifton, NC 28530
Murray McKeithan	Gateway District, Rhyne Memorial	P.O. Box 443, Red Springs, NC 28377
Allyn McLean	Gateway District, Galilee	P.O. Box 1372, Laurinburg, NC 28353
Kathy McLendon	Heritage District, Marrow's Chapel	55 Pool Rock Shores Lane, Henderson, NC, 27537
Reba McMillan	Gateway District, St. Pauls	5694 Hwy 71 N, Maxton, NC 28364
William James McMillan	Harbor District, Bethany-McGee	6078 Deerstand Rd., Wade, NC 28395
	Charge [2]	
Terry McPhail	Harbor District, Wesley's Chapel	195 Hickory Hill Dr., Elizabethtown, NC 28337
Kenneth McPherson	Fairway District, Piney Grove	2426 Piney Grove Church Rd., Siler City, NC 27344
Minne McPherson	Fairway District, Trinity	5137 Woodrun on Tillery, Mount Gilead, NC 27306
Kevin McVey	Corridor District, Mt. Hermon	5369 Mount Hermon Rock Creek Rd., Burlington, NC 27215
Martha Meetre	Sound District, Lee's Chapel	P.O. Box 303, Pollocksville, NC, 28573
Donna Melvin	Harbor District, Bladen Charge [3]	818 River Rd., Box 177, White Oak, NC 28399
Sandra Mendell	Capital District, Bethel	3109 US Hwy 13 North, Goldsboro, NC 27534
George Merritt	Harbor District, Trinity	626 Merritt
George Mewborn	Sound District, Calvary Memorial	P.O. Box 5, Snow Hill, NC, 28580
Bertie Kay Midgett	Beacon District, Fair Haven-Clarks	P.O. Box 31, P.O. Box 673, Salvo, NC 27972
	Bethel Charge [2]	
Audrey Midgette	Beacon District, Trinity	574 Lamont Street, Belhaven, NC 27810
Paul Millar	Capital District, Knightdale	1101 Harvest Mill Ct., Raleigh, NC 27610
Bruce Wayne Miller	Heritage District, Banks	2632 NC Hwy 96, Franklinton, NC 27525
Nita Miller	Beacon District, St. John	P.O. Box 124, Avon, NC 27915
Kathie Miller Patton	Heritage District, Trinity	102 Best View Dr., Louisburg, NC 27549

William Milliken Jr.	Harbor District, Village Point	1635 Shallotte Point Loop Rd., Shallotte, NC 28470
Sara Mitchell	Corridor District, Faith	1735 Prince Edward Dr., Elon, NC 27244
Maria Eugenia Molina	Fairway District, Apex	205 Crestone Drive, Cary, NC 27519
Brooks Moore	Capital District, Eureka	P.O. Box 133, 758 Lindell Rd., Stantonsburg, NC 27883
Dianne Moore	Corridor District, Emmanuel	1907 Wellington Road, Burlington, NC 27215
Frank Moore	Harbor District, First	606 Coharie Lane, Clinton, NC 28328
Page Moore	Heritage District, Smith	109 Ashford Lane, Roanoke Rapids, NC 27870
Robin Moore	Fairway District, Southern Pines	740 Carthage Rd., West End, NC 28387
Doris Morgan	Beacon District, North Gates Charge [3]	Corapeake, NC
Jim Morris	Sound District, Pamlico	317 Neuse Winds Drive, Oriental, NC 28571
Lisa Morris	Sound District, Maysville	P.O. Box 365, Maysville, NC 28555
Patricia Morris	Corridor District, Concord	369 Caroline Lane, Semora, NC 27343
Belinda Morrison	Harbor District, Wrightsville	1000 Bay Head Circle, Wilmington, NC 28405
Richard Morrison	Harbor District, Wrightsville	1000 Bay Head Circle, Wilmington, NC 28405
Ann Morse	Fairway District, Pinehurst	303 Spring Meadows Drive, Aberdeen, NC 28315
Bill Moxley	Sound District, Westminster	2307 Hodges Road, Kinston, NC 28504
Edward Murchison	Capital District, Greater Heights	166 Hastings Dr., Clayton, NC, 27527
Brittany Murphy	Gateway District, Spring Lake Campus	619 Village Lake Ct., Apt. 104, Spring Lake, NC 28390
Carl Murphy	Capital District, Lebanon-Yelverton Charge [2]	6709 Hwy. 58 North, Stantonsburg, NC 27883
Catherine Neal	Corridor District, Christ	800 Market Street, Chapel Hill, NC 27516
Suzanne Nelson	Beacon District, First	105 Dogwood Trail, Elizabeth City, NC 27909
Mark Nixon	Beacon District, Oak Grove	237 River Road, Edenton, NC 27932
Patricia Norris	Corridor District, Lea's Chapel	191 Blalock Dairy Rd., Roxboro, NC 27574
Bill Norton	Fairway District, St. Francis	6352 Deerview Drive, Raleigh, NC 27606
Britt Norwood	Fairway District, Mt. Pleasant	582 River Rd., Pittsboro, NC 27312
Russell Odom	Corridor District, Trinity	1315 Shepherd Street, Durham, NC 27707
Lois Oldham	Fairway District, Fair Promise-High Falls Charge [2]	6750 NC Hwy 42, Bear Creek, NC 27207
Herb Ormond	Sound District, Covenant	3907 Cantata Dr., Greenville, NC 27858
Ann Osburn	Corridor District, Ridge-Garden Charge [2]	3218 Mt Willing Rd., Efland, NC 27243
James Oxendine	Gateway District, Pleasant Grove	P.O. Box 2484, Pembroke, NC 28372
Monty Oxendine	Gateway District, Ashpole Center	656 Wire Grass Rd., Lumberton, NC, 28358
Ray Oxendine	Gateway District, Branch Street	409 Bollinger Ave., Lumberton, NC 28360
Peter Pace	Capital District, Edenton Street	319 Yadkin Dr., Raleigh, NC 27609
Tim Page	Harbor District, Singletary	P.O. Box 455, Dublin, NC 28332
Pat Parker	Beacon District, First	107 E Church St., Williamston, NC 27892
Katherine Parker-Lowe	Beacon District, Ocracoke	P.O. Box 730, Ocracoke, NC 27960
Fran Parrish	Beacon District, Bath	1016 Ross Rd., Bath, NC 27808
Ronald J. Partin	Gateway District, West Rockingham	110 Virginia Ave., Rockingham, NC 28379
Charles Patterson	Fairway District, Cool Springs	3326 Holly Springs Church Rd., Broadway, NC 27505
Faye Patterson	Capital District, Pine Level-Sanders Chapel Charge [2]	P.O. Box 1592, Smithfield, NC 27577
Jean Patterson	Capital District, Four Oaks	106 Pine Circle, Smithfield, NC 27577
Joe Pearce	Heritage District, Louisburg	934 North Main Street, Louisburg, NC 27549
Terri Pearce	Corridor District, Leasburg	P.O. Box 98, Leasburg, NC 27291
Howard Pearce	Fairway District, Merritt's Chapel	237 Ridgeview Road, Pittsboro, NC 27312
Lisa Pearson	Fairway District, Sunrise	5420 Sunset Lake Road, Holly Springs, NC 27540
Darnell Peed	Sound District, Aurora	P.O. Box 456, Aurora, NC 27806
Aayliah Pegues	Gateway District, Mt. Olive	406 Sinclair St., Apt. 11a, Lumberton, NC 28358
Butch Pennabaker	Gateway District, Christ	301 Durant Dr., Fayetteville, NC 28304
Ted Penny	Capital District, Coats	220 Sheriff Johnson Rd., Coats, NC 27521
Wanda Perkinson	Heritage District, Union Chapel	54 East Main Street, Kittrell, NC 27544
Carol Pernell	Heritage District, Rehoboth	5545 Dorsey Road, Oxford, NC 27565
Angie Perry	Capital District, Mt. Pleasant	4882 Strickland Rd., Bailey, NC 27807
Bernie Petteway	Capital District, Hayes Barton	2709 Wycliff Rd., Raleigh, NC 27607
Dot Petty	Corridor District, Efland	1928 US Highway 70 E, Hillsborough, NC 27278
Mary Piland	Heritage District, Conway Charge [2]	12158 US 158 Hwy, Conway, NC 27820



Paula Pittard	Corridor District, Community	311 28th St., Butner, NC 27509
Ben Pope	Capital District, Hollands	2908 Jackson King Road, Willow Spring, NC 27592
Pat Pope	Corridor District, Friendship	5571 Friendship-Patterson Mill, Burlington, NC 27215
John Potter	Capital District, New Hope	208 Westfield St., Goldsboro, NC 27534
Adella Pray	Gateway District, St. Matthews	6401 Irvington Ct., Fayetteville, NC 28314
Linda Presley	Heritage District, Halifax Charge [2]	15525 Hwy 561, Halifax, NC 27839
Alice Price	Harbor District, Pine Valley	3001 Rachel Pl., Wilmington, NC 28409
John Price	Harbor District, Pine Valley	3001 Rachel Pl., Wilmington, NC 28409
Carol Pridgen	Sound District, Rainbow	700 Greenridge Road, Snow Hill, NC 28580
Linda Prince	Harbor District, Bethel-Lebanon Charge [2]	10549 James B White Hwy S, Whiteville, NC 28472
Edith Proctor	Heritage District, Hart-Speight Charge [2]	4700 Temperance Hall Road, Elm City, NC 27822
Dick Proseus	Capital District, West Nash	905 Lakeside Drive, Wilson, NC 27896
Harold Prout	Corridor District, Duke's Chapel	708 Reta Rd., Durham, NC 27704
Mary-Louise Purcell	Gateway District, Beauty Spot	468 Alfred L. Dr., Rowland, NC 28383
Mike Quinn	Corridor District, Pleasant Green	3311 Grady Lane, Durham, NC 27705
Sandy Quinn	Corridor District, Pleasant Green	3311 Grady Lane, Durham, NC 27705
Eh Doo Rah	Sound District, Beech Grove-Rhems Charge [2]	Tuscan Rd., New Bern, NC 28560
Linda Raim	Heritage District, First	101 Braeburn Circle, Roanoke Rapids, NC 27870
Lynwood Rains	Capital District, Princeton	215 Old Denning Road, Princeton, NC 27569
Jewell Ramey	Beacon District, Mighty Wind	P.O. Box 1046, Nags Head, NC 27959
Persida Ramos	Capital District, Christ Community	104 Waber Court, Smithfield, NC 27577
Bill Raseberry	Sound District, Grifton	P.O. Box 279, 305 Chebistal Drive, Grifton, NC 28530
Carl Ratcliff	Corridor District, Hightower Charge [3]	6205 NC Hwy 119 N, Leasburg, NC 27291
Jack Reed	Capital District, Edenton Street	8301 Druids Ln., Raleigh, NC 27613
Jimmy Register	Harbor District, Camp	2781 Exum Road NW, Ash, NC 28462
Andy Revie	Beacon District, Newbegun	508 Small Dr., Elizabeth City, NC 27909
Edna Reynolds	Capital District, Garner	406 Elaine Pl., Garner, NC 27529
Larry Reynolds	Capital District, Garner	406 Elaine Pl., Garner, NC 27529
Terry Rhodes	Corridor District, Union Grove	4910 Womack Dr., Durham, NC 27712
Joni Riddick	Beacon District, Cedar Grove	131 Billys Beach Road, Hertford, NC 27944
Lauren Spence Riddick	Beacon District, First	110 Marsh Rd., Washington, NC 27889
June Riggs	Beacon District, South Mills Charge [2]	128 River Bridge Rd., South Mills, NC 27976
Melinda Rindfleisch	Fairway District, Roseland	520 W. Chicago Ave., Pinebluff, NC 28373
Ken Ripley	Heritage District, Spring Hope Charge [2]	111 Circle Drive, Spring Hope, NC 27882
Deon Roach	Corridor District, Christ	800 Market Street, Chapel Hill, NC 27516
Susan Robbins	Harbor District, Westview	200 Raccoon Road, Willard, NC 28478
Tom Roberson	Harbor District, Clarkton Circuit [2]	1507 Greenwood St., Elizabethtown, NC 28337
Frank Roberts	Gateway District, Marvin	217 Range Rd., Hope Mills, NC 28306
James Robertson	Heritage District, Englewood	101 Fairfield Court, Rocky Mount, NC 27804
Ann Robinson	Sound District, Westminster	2801 Graham Drive, Kinston, NC 28504
Anita Robinson-Christmas	Capital District, Longview	4104 St. James Church Rd., Raleigh, NC
Lee Rodio	Corridor District, Mt. Sylvan	1115 Sandlewood Drive, Durham, NC 27712
Robert Rogers	Capital District, Elizabeth	419 Alexander Lane, Smithfield, NC 27577
Randy Roller	Gateway District, First	300 Charlotte St., Hamlet, NC 28345
Hazel Ann Ross	Gateway District, Raeford	5604 Fayetteville Road, Raeford, NC 28376
Annie Margaret Rountree	Beacon District, Gatesville Charge [3]	235 NC Hwy 37 N, Gates, NC 27937
Emily Rouse	Sound District, Covenant	5199 County Home Rd., Winterville, NC 28590
Peggy Rouse	Sound District, Trinity	2334 Paul's Path Rd., Kinston, NC 28504
Sandy Rowe	Corridor District, Mt. Sylvan	1103 Champions Pointe Drive, Durham, NC 27712
Laura Rush	Fairway District, Holly Springs	501 Acorn Falls Court, Holly Springs, NC 27540
Lib Sadler	Beacon District, Holly Springs	2645 Holly Springs Church Rd., Williamston, NC 27892
Phyllis Salak	Sound District, Williston-Stacy Charge [2]	P.O. Box 724, Williston, NC 28589
Danny Satterwhite	Heritage District, Gillburg	235 Oak Street, Henderson, NC 27536
Nancy Sauls	Sound District, Institute-LaGrange Charge [2]	4844 Bryan-Hardy Rd., La Grange, NC 28551
Sara Schaefer	Fairway District, Apex	1213 Chimney Hill Drive, Apex, NC 27502
Donald Schone	Beacon District, Moyock	102 Herman's Court, Moyock, NC 27958

David Scott	Fairway District, Smyrna	772 Bascom Chapel Rd., Robbins, NC 27325
Steve Scott	Corridor District, Swepsonville	2559 NC 54, Graham, NC 27253
Jean Seabrooke	Fairway District, First	9401 Jenmar Drive, Fuquay-Varina, NC 27526
Joe Sears	Fairway District, Cokesbury	5996 Cokesbury Road, Fuquay-Varina, NC 27526
Susan Sears	Heritage District, Plank Chapel	3031 Dick Smith Road, Kittrell, NC 27544
Mike Seawell	Fairway District, Carbonton-Bethlehem Charge [2]	5210 Goldston-Carbonton Road, Goldston, NC 27252
Kevin Seymour	Capital District, Windborne	7820 Mayfaire Crest Lane, Apt. 206, Raleigh, NC 27615
Lou Ann Shackelford	Sound District, Hookerton	P.O. Box 207, Hookerton, NC 28538
Stephanie Shady	Sound District, Harlowe-Oak Grove Charge [2]	126 Shell Landing Rd., Beaufort, NC 28516
Linda Lee Shaw	Harbor District, Mishop Springs	P.O. Box 562, Chadbourne
Ed Shearin	Heritage District, Piney Grove	31 Warren Ave, Louisburg, NC 27549
Evonne Shepherd	Corridor District, Stem-Bullock's Charge [2]	2517 Smith Road, Oxford, NC 27565
Gladys Sheppard	Harbor District, Shiloh	1939 Colon Mintz Rd., Leland, NC 28451
Glenda Moore Sherrill	Gateway District, East Rockingham	437 Wiregrass Rd., Rockingham, NC 28379
Dennis R. Shipman	Corridor District, Lake Michie Circuit [3]	814 Bent Creek Road, Bahama, NC 27503
Lanie Hammond Shive	Sound District, St. James	392 Clarendon Drive, Greenville, NC 27858
Ann Shonkwiler	Corridor District, Bethany	3621 Cole Mill Rd., Durham, NC 27712
Alma Sigora	Corridor District, Allensville-Trinity Charge [2]	6056 Hobgood Rd., Rougemont, NC 27572
Tom Simmons	Corridor District, Glendale Heights	1806 Birmingham Ave., Durham, NC 27704
Ann Simril	Sound District, Vanceboro	P.O. Box 413, Vanceboro, NC 28586
Carol Sineath	Corridor District, Front Street	513 Country Club Dr., Burlington, NC 27215
Alyce Singletary	Gateway District, Parkton	2744 West, Parkton, NC 28371
Alysun Skinner	Heritage District, First	100 S. Church St., Rocky Mount, NC 27804
Hamilton Slate	Fairway District, Page Memorial	P.O. Box 804, Pinebluff, NC 28373
Jackie Wilkerson Sloan	Gateway District, Fletcher's Chapel-St. Peter Charge [2]	715 S Glover Street, Southern Pines, NC 28387
Betty Smith	Gateway District, Salem	4403 Bluebush Drive, Fayetteville, NC 28312
Carol Smith	Sound District, Merrimon	197 Pamlico Parkway, Beaufort, NC 28516
Claire Smith	Gateway District, Laurel Hill-Snead's Grove Charge [2]	P.O. Box 5, Laurel Hill, NC 28351
Dorothy Smith	Capital District, Black Creek	P.O. Box 4, Black Creek, NC 27813
James Russell Smith	Heritage District, Milwaukee Charge [4]	1366 Doolittle Mill Road, Conway, NC 27820
Judy Smith	Harbor District, Warsaw	420 W. Wards Bridge Rd., Warsaw NC 28398
Milton Smith	Corridor District, New Brook	116 Badger Circle, Roxboro, NC 27573
Nancy Smith	Harbor District, Bladen Charge [3]	8804 Old Fayetteville Rd., 117 Gum Spring Rd., Garland, NC 28441
Penny Smith	Sound District, Atlantic	P.O. Box 73, Atlantic, NC 28511
Randy Smith	Gateway District, Hoke Charge [2]	270 Sam McGougan Gin Rd., Lumber Bridge, NC 28357
Shawna Smith	Capital District, Saulston	508 Morgan Trace Lane, Goldsboro, NC 27534
Sillar Smith	Capital District, Cokesbury-Jenkins Memorial Charge [2]	613 Saint George Road, Raleigh, NC 27610
Sue Smith	Harbor District, Trinity	286 Bayridge Rd., Harrells, NC 28444
Wilbur Snipes	Fairway District, Ellerbe-Mt. Pleasant Charge [2]	P.O. Box 217, 135 John Webb Road, Ellerbe, NC 28338
Pat Sparks	Heritage District, Roanoke Charge [3]	525 Rapids St., Roanoke Rapids, NC 27870
Ron Spencer	Gateway District, St. Andrews	217 Oates Drive, Fayetteville, NC 28311
Sharon Spencer	Harbor District, Trinity	221 Dapple Court, Wilmington, NC 28403
Ava Spivey	Fairway District, Jones Chapel-Moncure Charge [2]	2684 Deep River Rd., Sanford, NC 27330
Theadus Rogers Stallings	Capital District, Lucama	3204 Brentwood Dr., Wilson, NC 27896
Sarah Stallsmith	Heritage District, Salem-Harris Chapel Charge [2]	302 Forest Road, Oxford, NC 27565
Susan Stanton	Capital District, Stantonsburg	P. O. Box 32, Stantonsburg, NC, 27883
Ann Steinbrink	Gateway District, St. Luke	1501 Turnpike Rd., Laurinburg, NC 28352
Scott Stephens	Capital District, Macedonia	400 W North Street, # 730, Raleigh, NC 27603

Ann Stewart	Gateway District, Central	1100 Glasgow Street, Laurinburg, NC 28352
Perry Stewart	Gateway District, Mt. Zion-Wall's Chapel Charge [2]	P.O. Box 371, Pinehurst, NC 28370
Steve Stewart	Heritage District, Creedmoor	1661 Helen St., Creedmoor, NC 27522
Ed Stinnette	Sound District, New Song	132 Geneva Rd., New Bern, NC 28562
Charles Stokes Jr.	Sound District, Jarvis Memorial	8414 Hwy. 903 N, Ayden, NC 28513
Pam Story	Gateway District, John Wesley	631 W. Cochran Avenue, Fayetteville, NC 28301
Dave Strohpaal	Harbor District, Faith Harbor	P.O. Box 2106, Surf City, NC 28445
Keya Strudwick	Corridor District, New Creation	3212 Stonestrow Lane, Apt. 5, Durham, NC 27713
Marie Stutts	Sound District, Pollocksville	313 Oliver St., Pollocksville, NC 28573
Stanley Styron	Sound District, Vandemere	400 Half Moon Rd., Bayboro, NC 28515
Wanda Styron	Sound District, Cedar Island-Sea Level Charge [2]	P.O.Box 571, Cedar Island, NC 28520
Gay Sullivan	Harbor District, Bethel	827 Bethel Church Rd., Mount Olive, NC 28365
Deloris Summerlin	Harbor District, Kenansville-Beulaville Charge [2]	1364 Nobles Mill Road, Pink Hill, NC 28572
Jack Sutton	Capital District, Beston-Walker Memorial Charge [2]	1453 New Hope Rd., LaGrange, NC 28551
Susie Swenson	Gateway District, Trinity-Olivet Charge [2]	305 Pittman St., Fairmont, NC 28340
Deb Taylor	Fairway District, Jonesboro	113 Greenside Ln., Sanford, NC 27332
Elizabeth Taylor	Harbor District, Faison	399 Herman Taylor Rd., Faison, NC 28341
Ginny Tesar	Sound District, Campbell's Creek	111 Morning Glory Lane, Aurora, NC 27806
Frank Thigpen	Fairway District, Southern Pines	P.O. Box 1034, Pinehurst, NC 28370
Bill Thomason	Fairway District, Cameron	P.O. Box 156, Cameron, NC 28326
Angela Denise Thompson	Fairway District, Sanford Circuit [3]	318 NC Highway 24, Cameron, NC 28326
Cara Thompson	Fairway District, Apex	1103 Rosabella Ln., Apex, NC 27502
Jo Thornhill	Harbor District, Wallace	1314 W. Charity Road, Rose Hill, NC 28458
Barbara Thornton	Capital District, Whitley Memorial	806 Wilson's Mills Road, Smithfield, NC 27577
May Collier Thurber	Heritage District, Zion	585 Manson-Drewry Road, Manson, NC 27553
Susan Tibbs	Gateway District, Glenwood	1909 Fenton Street, Rockingham, NC 28379
Melanie Tiller	Capital District, Soapstone	8517 Lakewood Drive, Raleigh, NC 27613
Heather Totty	Capital District, Wesley Memorial	1001 Collins Drive, Raleigh, NC 27609
Helen Townsend	Corridor District, Bethesda	504 Southshore Pkwy, Durham, NC 27703
Jim Townsend	Sound District, Trinity	107 Gloria Place, Jacksonville, NC 28540
Pam Townsend	Sound District, Trinity	107 Gloria Place, Jacksonville, NC 28540
Mary Kay Tripodi	Fairway District, Evergreen	101 Pickett Lane, Pittsboro, NC 27312
Gilbert Tripp	Sound District, Warren Chapel	811 Down Shore Rd., Blounts Creek, NC 27814
Bev Trotman	Beacon District, Kitty Hawk	4309 Worthington Lane, Kitty Hawk, NC 27949
Carolyn Turner	Beacon District, First	128 Providence Pl., Chocowinity, NC 27817
Bobby Tyndall	Sound District, Shady Grove	2200 Emerson Road, Kinston, NC 28504
Donna Updegrove	Harbor District, Wesleyan Chapel	8621 Plantation Landing Dr., Wilmington, NC 28411
Marlene Varnam	Harbor District, Dixon's Chapel	175 Varnamtown Rd., Supply, NC 28462
Larry Vaudrin	Harbor District, Closer Walk	3309 Amber Dr., Wilmington, NC 28409
Bill Vaughan	Capital District, First	1209 Peachtree Rd. NW, Wilson, NC 27896
Danny Vaughn	Corridor District, Mt. Tirzah	61 Tombstone Drive, Roxboro, NC 27573
Robert Vaughn	Harbor District, St. Paul	208 Burns Street, Tabor City, NC 28463
Jean Vernon	Corridor District, New Hope-Purley Charge [2]	428 Yarrowborough's Mill Rd., Milton, NC 27305
Jean Vinson	Capital District, Ebenezer	2008 Briarwood Circle, Raleigh, NC 27520
Brenda Wagner	Harbor District, Epworth	41 Terrace Walk, Wilmington, NC 28401
Jo Wainright	Harbor District, Harbor	1605 Willoughby Park Ct. Unit, Wilmington, NC 28412
Greg Wallace	Capital District, White Plains	5809 Dutch Creek Dr., Raleigh, NC 27606
Thomas Walters	Corridor District, Sanctuary Lakewood	1754 Riverside Dr., Hillsborough, NC
Gail Ward	Capital District, Falling Creek	1014 NC Highway 55 W, Mount Olive, NC 28365
Joyce Wardrip	Harbor District, Wrightsboro	110 Olde Well Loops Road, Wilmington, NC 28411
Bert Warren Sr.	Sound District, Farmville	P.O. Box 216, Farmville, NC 27828
Grant Warren	Capital District, Horne Memorial	PO Box 475, Clayton, NC 27528
Davis Waters	Corridor District, Hillsborough	127 Tuscarora Dr., Hillsborough, NC 27278
Elizabeth Weatherspoon	Corridor District, Fletchers Chapel	1521 E Franklin St. B110, Chapel Hill, NC 27514



Bruce Weisiger	Capital District, Daniels Memorial	2602 Burtus Drive, Goldsboro, NC 27534
David Werts	Heritage District, Spring-Lebanon Charge [2]	186 E Belmont, Henrico, NC 27842
Gainey West Jr.	Harbor District, Grace	708 Nicholson Street, Clinton, NC 28328
Ashley Wheeler	Capital District, Ebenezer	443 Whitley Church Rd., Princeton, NC 27569
Jim Wheeler	Corridor District, McMannen	15 West Haven Place, Durham, NC 27705
Faye White	Fairway District, St. Luke	1418 Gormly Circle, Sanford, NC 27330
Davis Whitfield	Capital District, Westwood	1926 Carolina Circle, Goldsboro, NC 27530
Tom Whitlock	Gateway District, St. John	P.O. Box 47, Gibson, NC 28343
Connie Wicker	Gateway District, Union	1115 Powell Farn Rd., Lillington, NC 27546
Jimmy Wiggins	Sound District, Webb Chapel	3925 Hwy 55 W., Kinston, NC 28504
Sandra Wilkerson	Heritage District, First	144 West Creek Rd., Henderson, NC 27537
David Williams	Capital District, First	1408 Knollwood Dr. NW, Wilson, NC 27896
Hiram Williams	Harbor District, Hampstead	825 South Green Tee Road, Hampstead, NC 28443
Kathy Williams	Harbor District, Hampstead	825 Green Tee Road, Hampstead, NC 28443
Susan Wilsn	Heritage District, Scotland Neck-Rich Square Charge [2]	2900 Moonlight Road, Scotland Neck, NC 27874
Ed Wilson	Capital District, St. Mark's	8916 Six Forks Road, Raleigh, NC 27615
Ron Wilson	Harbor District, Sharon	74 Clubhouse Dr., Supply, NC 28462
Sandra Wilson	Capital District, St. Mark's	8916 Six Forks Rd., Raleigh, NC 27615
Snodie Wilson	Harbor District, Sarecta-Wesley Chapel Charge [2]	P.O. Box 246, Kenansville, NC 28349
Susan Winslow	Beacon District, Hertford	307 N Church St., Hertford, NC 27944
Linda Winstead	Fairway District, Buckhorn-Ebenezer Charge [2]	735 Truth Rd., New Hill, NC 27562
Wesley Winstead	Corridor District, Salem	8176 Burlington Rd., Hurdle Mills, NC 27541
Joel Wise	Gateway District, Solid Rock	P.O. Box 100, Olivia, NC 28368
Steve Wolford	Gateway District, Trinity	1979 Fairforest Dr., Fayetteville, NC 28304
Martha Noble Woodall	Sound District, Noble's Chapel	127 Rex Noble Rd., Deep Run, NC 28525
Rita Woodard	Corridor District, Phillips Chapel	2557 Brucewood Rd., Graham, NC 27253
Tony Woodard	Capital District, Micro-Fellowship Charge [2]	114 Carolyn Dr., Pine Level, NC 27568
Bob Woolston	Fairway District, Morris Chapel	125 Forest Pond, Cameron, NC 28326
John Wooten	Capital District, Mt. Carmel	5964 Wayne Memorial Drive, Pikeville, NC 27863
Laurie Wrenn	Corridor District, Long Memorial	4690 Burlington Road, Roxboro, NC 27574
Shelby Wrenn	Heritage District, Bunn-Hill King Charge [2]	6 Wrenn Way, Louisburg, NC 27549
Wallace Wright	Corridor District, Milton Charge [3]	175 Fox Lair Trail, Semora, NC 27343
Donna Wynne	Sound District, Straits-North River Charge [2]	170 Whitehurst Dr., Beaufort, NC 28516
Evelyn Yankana	Corridor District, Massey's Chapel	1511 Crimson Creek, Durham, NC 27713
Randy Yarborough	Corridor District, Grace-Carr Charge [2]	420 Jack Yeats Road, Mebane, NC 27302
Joy Yarnall	Capital District, First	105 Caymus Ct., Cary, NC 27519
Brenda Yert	Beacon District, Bethany	289 Stephen Way, Banjo Creek Estates, Belhaven, NC 27810
Patti Young	Capital District, Hayes Barton	4211 Windsor Pl., Raleigh, NC 27609

## 2014 Annual Conference Clergy Members

<i>Name</i>	<i>Address</i>
Anna Adams	5802 Sterling Dr., Apt. #3, Granger, IN 46530
Dennis Adams	2000 E 6th St., Greenville, NC 27858
James Adams	300 Wilson Mills Rd., Smithfield, NC 27577
William Adams	409 Arbor Way, Wilmington, NC 28409
Anne Ahl	P.O. Box 126, Fuquay-Varina, NC 27526
Lovell Aills	#8 Piney Point, Whispering Pines, NC 28327
Charles Albright	100 Clematis Road, Southern Pines, NC 28387
Bob Albritton	P.O. Box 1925, Wendell, NC 27591
Benjamin Alexander	47 Green Meadow Court, Pittsboro, NC 27312
Gayle Alexander	1880 Brookwood Ave., Apt. 103, Burlington, NC 27215
J. Alexander Jr.	3705 Ben-Mil Court, Franklinton, NC 27525
Danny Allen	P.O. Box 715, Washington, NC 27889
David Allen	4504 E Greensboro Chapel Hill Rd., Graham, NC 27253
Frank Allen	508 Clayton Avenue, Roxboro, NC 27573
Willie Allen	1359 Owen Hill Rd., Elizabethtown, NC 28337
Mamie Alley	P.O. Box 412, Robbins, NC 27325
Julia Alliger	44 Milton Stainback Road, Henderson, NC 27537
Gary Allred	9433 Ten Ten Road, Raleigh, NC 27603
Jane Almon	6766 NC Highway 87 South, Fayetteville, NC 28306
William Altman Jr.	1075 Kramer Rd., Lillington, NC 27546
John Amon	306 East First St., Kenly, NC 27542
Jennifer Anderson	304 East Trinity Ave., Durham, NC 27701
Karen Angel	3208 Orange St., Greensboro, NC, 27405
George Applewhite	714 Ramblewood Dr., Wilmington, NC 28411
Patricia Archer	384 Semmes Dr., Wilmington, NC 28412
D. Argo	1700 Fort Bragg Rd., Fayetteville, NC 28303
Nathan Arledge	136 S. Fisher Street, P.O. Box 2597, Burlington, NC 27216
Roger Armistead	P.O. Box 1382, Mt. Pleasant, NC 28124
Edward Armstrong	229 Sarahs Circle, New Bern, NC 28562
R. Armstrong III	P.O. Box 445, Snow Hill, NC 28580
Matthew Ashburn	1210 Westview Lane, Apt. 103, Raleigh, NC 27605
James Asher	104 Caswell Court, Jacksonville, NC 28546
Michael Askew	P.O. Box 38, Gates, NC 27937
Ramon Atkins	P.O. Box 617, Marners, NC 27552
William Autry Jr.	2020 Hayes Mill Rd., Godwin, NC 28344
W. Aydlott Jr.	P.O. Box 37, Edenton, NC 27932
Jeffrey Babajts	8223 Pilots View Drive, Raleigh, NC 27617
Charles Baber	22 Willow Bridge Drive, Durham, NC 27707
Daniel Baer Jr.	1686 Morgans Corner Road, Elizabeth City, NC 27909
James Bailey	1811 Brewton Ct., Wilmington, NC 28403
James Bailey	P.O. Box 338, Wendell, NC 27591
Rochele Bailey	P.O. Box 804, Newton Grove, NC 28366
Adam Baker	1414 Setter Court, Wilmington, NC 28411
Gerald Baker	303 N. Main St., Graham, NC 27253
Jesse Baker	2209 Fairview Rd., Raleigh, NC 27608
Janet Balasko	3315 NC Highway 118, Vanceboro, NC 28586
Robert Baldridge	400 Wesley Dr., Apt. 481, Asheville, NC 28803
Benjamin Ball	562 Broad Creek Loop Rd., Newport, NC 28570
Robert Bandy	402 Green Drive, Goldsboro, NC 27534
David Banks	4201 Country Club Road, New Bern, NC 28562
Donna Banks	102 Hardwick Dr., Durham, NC 27713
Wilson Barber	115 Seadunes Dr., Emerald Isle, NC 28594
Berry Barbour	P.O. Box 247, Goldston, NC 27252
Donald Barclay Jr.	806 Oyster Shell Drive, Sunset Beach, NC 28468

W. Barfield	P.O. Box 275, Pink Hill, NC 28572
Randolph Barnes III	104 Pine Mill Lane, Apex, NC 27502
Patrick Barr	920 Marion Stage Rd., Fairmont, NC 28340
Gregory Barrick	P.O. Box 62, Gatesville, NC 27938
Ernesto Barriguete	4210 Ellisfield Drive, Durham, NC 27705
H. Barrineau	12761 Blues Farm Rd., Laurinburg, NC 28352
Gina Barrow	402 N Front St., Pink Hill, NC 27852
Owen Barrow	100 S. Hughes St., Apex, NC 27502
Everette Bass Jr.	3645 Kale Drive, Lumberton, NC 28358
Michael Bass	275 Stanton Hill Rd., Carthage, NC 28327
Sally Bates	614 Capital Blvd #105, Raleigh, NC 27603
Robert Bauman	P.O. Box 748, Wrightsville Beach, NC 28480
Anthony Baurichter	567 River Road, Robbins, NC 27325
Stephen Bazan	9195 James B White Hwy S, Clarendon, NC 28432
Monica Beacham	P.O. Box 392, Murfreesboro, NC 27855
Joseph Beam IV	4111 Airport Road, Pinehurst, NC 28374
David Beck	2165 Middle Road, Eastover, NC 28312
Gilbert Beeson Jr.	1928 Twin Ponds Drive, Hickory, NC 28602
Carl Belcher	1702 Orange Chapel Clover Garden Rd., Chapel Hill, NC 27516
J. Belec	1054 Hunters Trace, Mt. Pleasant, SC 29464
James Bell	100 S. Church Street, Rocky Mount, NC 27804
Brian Belting	383 Summerwalk Cr., Chapel Hill, NC 27517
Mary Bender	580 Pinehurst Trace Drive, Pinehurst, NC 28374
Mark Benjamin	1313 Brookfield Rd., Raleigh, NC 27615
Shane Benjamin	714 N Main Street, Louisburg, NC 27549
K. Bennett	5326 London Church Road, Elm City, NC 27822
Ann Benson	P.O. Box 113, Southern Pines, NC 28388
David Benson	2036 Cottage Way, Rocky Mount, NC 27803
Lynn Benson	1012 Ridgemoor Lane, Rocky Mount, NC 27803
John Bergland	482 Merrymount Rd., Boydton, VA 23917
Robert Bergland	P.O. Box 1423, Wilson, NC 27894
Danny Berrier	5513 Solomons Seal Court, Holly Springs, NC 27540
Wanda Berrier	781 Woods Crossroads Rd., Benson, NC 27504
Mary Best	151 Indian Creek Rd., Seven Springs, NC 28578
Charles Bethea	2404 old Aberdeen Road, Rockingham, NC 28379
Judy Billings	122 Hardesty Loop Rd., Newport, NC 28570
Douglas Billups	2369 N Halifax Rd., Rocky Mount, NC 27804
Wm Bingham	P.O. Box 508, Kinston, NC 28502
Vito Bisogno	2626 Pauls Path Rd., Kinston, NC 28504
Lester Bissette	P.O. Box 937, Bailey, NC 27807
Bobby Black	37265 S. Hill Side Dr., Tuscon, AZ 85739
David Blackman	320 Hay Street, Fayetteville, NC 28301
Robert Blackwelder	313 Wilson Ave., Carolina Beach, NC, 28428
Houston Blair Jr.	458 West St., Pittsboro, NC 27312
Randy Blanchard	726 Mulberry Street, Winston-Salem, NC 27101
James Bliss	P.O. Box 378, Rodanthe, NC 27968
Ernest Block	4423 Deborah Ct., Wilmington, NC 28405
Henry Blue	5102 Laurinburg Rd., Raeford, NC 28376
Edward Bogie	814 Frank St., Roxboro, NC 27573
James Bolyard III	4484 Brogden Rd., Smithfield, NC 27577
Jesse Bone	2527 Bethesda Oaks Lane, Gastonia, NC 28056
Richard Booker	7315 Mt. Hermon Rock Creek Road, Snow Camp, NC 27349
Kay Boone	140 Center St., Star, NC 27356
Rosario Bottari	283 Pinners Point Road, Beaufort, NC 28516
R. Bowden Jr.	5731 N. Roxboro Road, Durham, NC 27712
Kenneth Bowles	509 Williamsboro St., Oxford, NC 27565
Daniel Bowman	4814 NC Hwy 35, Conway, NC 27820
John Bowman	3020 Cranberry Ridge Dr. SW, Wilson, NC 27893
Judith Bowman	700 Waterfield Ridge Place, Garner, NC 27529

Lynwood Boyette	1773 Liddell Road, Deep Run, NC 28525
William Boykin	324 Miller Blvd., Havelock, NC 28532
John Bracey	1114 Charlotte Ave., Calabash, NC 28467
Steve Bradley	405 S. First St., Nashville, NC 27856
Francis Bradshaw	1303 Swordfish Way, Kitty Hawk, NC 27949
Christopher Brady	204 Few Circle, Durham, NC 27705
Johnny Branch	2000 E 6th St., Greenville, NC 27858
Jane Brannock	1320 Umstead Rd., Durham, NC 27712
Kermit Braswell	4013 Brewster Dr., Raleigh, NC 27606
William Braswell	218 S. Second St., Wilmington, NC 28401
David Bratton	2702 Eastover Court, Newport, NC 28570
Roger Braun	129 Terrilynn Way, Elizabeth City, NC 27909
Jacob Breeze	1781 Shady Grove Road, Providence, NC 27315
Robert Brewer	113 E. Hendrix St., Apt. A, Greensboro, NC 27401
Adam Brinkley	2855 Roanoke Rd., Clinton, NC 28328
Deirdre Britt	P.O. Box 147, Fremont, NC 27830
A. Broadwell	700 Waterfield Ridge Place, Garner, NC 27529
Ernest Brooks	222 Shelby Dr., Pembroke, NC 28372
Rex Brooks	1080 River Forest Rd., Pittsboro, NC 27312
Cheryl Brown	3 Lakehurst Court, Durham, NC 27713
James Brown	6106 Raccoon Run, Oriental, NC 28571
James Brown	P.O. Box 2001, Penick Village, Apt. C7, Southern Pines, NC 28388
Philip Brown	667 Shady Grove Road, Carthage, NC 28327
Ralph Brown	P.O. Box 86, 209 E. Washington Street, Nashville, NC 27856
Samuel Brown	6201 Montpelier Drive, Charlotte, NC 28210
Vernon Brown III	107 Town Point Rd., Jacksonville, NC 28540
Wesley Brown	P.O. Box 90966, Duke University, Durham, NC 27708
David Brownlee	114 Green Turtle Lane, Carolina Beach, NC 28428
Jesse Brunson	5532 Jomali Drive, Durham, NC 27705
James Bryan	741 Kennette Drive, Graham, NC 27253
Charles Bryant	103 Cobblestone Ct., Smithfield, NC 27577
Richard Bryant	P.O. Box 278, Ocracoke, NC 27960
Terry Bryant	6612 Creedmoor Rd., Raleigh, NC 27613
Jay Buckingham	4000 Corey Rd., Winterville, NC 28590
Kenneth Buckingham	19 Fox Hollow Court, Arden, NC 28704
Terry Buckner	117 C Village Road, Leland, NC 28451
William Budzinski	1803 Harriet Dr., Burlington, NC 27215
Amanda Bunce	8414 S Creek Rd., Orrum, NC 28369
Carroll Bundy	611 New Hope Road, Hertford, NC 27944
David Bundy	P.O. Box 142, Bunn, NC 27508
Paul Bunn	301 Hylan Avenue, Hamlet, NC 28345
Christie Burley	808 Napleton Circle, Apex, NC 27502
Renee Burnette	933 Salem Church Rd., Hurdle Mills, NC 27541
Donald Burns Jr.	560 Wade Bright Rd., Sanford, NC 27330
Kyle Burrows	3741 Fayetteville Hwy., Dunn, NC 28334
Carolyn Burrus	#2 Lake Hill Dr., Durham, NC 27713
Helen Burtchell	223 Wildwood Circle, Littleton, NC 27850
John Bush	5 Hawthorne Dr., Durham, NC 27712
Rufus Butner III	3300 N Kerr Ave., Wilmington, NC 28405
John Butson	907 W. Scotsdale Road, Laurinburg, NC 28352
Leonard Byers II	201 East Grover St., Shelby, NC 28150
Robert Byram	1497 Orchard Villas Ave., Apex, NC 27502
Douglas Byrd	4909 Deer Garden Ct., Raleigh, NC 27606
Ronnie Byrd	804 N Graham Hopedale Rd., Burlington, NC 27217
Anthony Calhoun	231 Harper Drive, Snow Hill, NC 28580
Leanne Calhoun	P.O. Box 1007, Kinston, NC 28503
Hugh Cameron	2300 Templeton Gap Drive, Apex, NC 27523
Curtis Campbell	7621 Champlain Road, Wilmington, NC 28412
Dennis Campbell	The Residence, Woodberry Forest Sch., Woodberry Forest, VA 22989

Elizabeth Campbell	800 Lakestone Drive, Raleigh, NC 27609
Ronald Carnighan	103 Kilby Drive, Greenville, NC 27858
Robert Carpenter Jr.	P.O. Box 1786, Carthage, NC 28327
W. Carson	3208 Craven Dr., Raleigh, NC 27609
G. Carter III	P.O. Box 475, Clayton, NC 27528
Joyce Carter	7515 Cedar Creek Road, Fayetteville, NC 28312
Charles Cash	P.O. Box 235, Godwin, NC 28344
Warren Cash	304 Collinwood Drive, Burlington, NC 27215
William Cashion	2363 South Plank Road, Sanford, NC 27330
Joseph Casteel	201 South Road St., Elizabeth City, NC 27909
Gerald Castle	818 North Main Street, Raeford, NC 28376
Timothy Catlett	100 S Hughes St., Apex, NC 27502
Gordon Caughill	11471 NC Hwy 41 South, Fairmont, NC 28340
Marty Cauley	720 Eagles Terrace, Rocky Mount, NC 27804
James Caviness Jr.	6863 Bonlee Bennett Rd., Siler City, NC 27344
Paul Cecil	4200 Harmony Church Road, Efland, NC 27243
Buddy Champion	P.O. Box 9, Council, NC 28434
Helen Champion	109 N. Main Street, Franklinton, NC 27525
Daniel Chandler	1929 Sherman Ave. W1, Evanston, IL 60201
Larry Chandler	P.O. Box 168, Columbia, NC 27925
LuAnn Charlton	1011 Wirewood Dr., Apt. 201, Raleigh, NC 27605
Timothy Chase	P.O. Box 10, Hookerton, NC 28538
Patrice Cheasty-Miller	2800 Treble Lane, Unit 823, Austin, TX 78704
John Check	P.O. Box 787, 300 Ananias Dare St., Manteo, NC 27954
Clyde Cheezem	911 Lake n' Shore Dr., Morehead City, NC 28557
Corbin Cherry	206 North Front St., Hertford, NC 27944
Lily Chou	10 Cathedra Rock Dr., Sedona, AZ 86351
Robert Christian	319 Kenwood Drive, Fayetteville, NC 28311
Diane Christianson	921 Downs Road, Champlin, MN 55316
Philip Chryst	4117 Appleton Way, Wilmington, NC 28412
Jay Clark	101 Virginia Pines Drive, Plymouth, NC 27962
Jerry Clark	305 Wild Rice Way, Wilmington, NC 28412
Karen Clark	P.O. Box 3240, Eureka, NC 27830
Linda Clark	206 Thomas-Bragg Drive, Jackson, NC 27845
Robert Clark	P.O. Box 10, 610 Mt Carmel Church Road, Pikeville, NC 27863
S. Clark	3146 Osceola Road, Elon, NC 27244
Kathy Clark-Dickens	123 Proteus Ave., Groton, CT 06340
W. Clarke	5133 Newlands Rd., Columbia, NC 27925
Richard Clayton	P.O. Box 6088, Raleigh, NC 27628
Tracy Clayton	2557 Brucewood Road, Graham, NC 27253
David Clift	278 Avenue of the Palms, Myrtle Beach, SC 29579
Margaret Clyburn	300 Powell Dr., Raleigh, NC 27606
Robert Clyde Jr.	1102 E 14th St., Greenville, NC 27858
Arnold Cobb Jr.	2916 Wicker St., Sanford, NC 27330
Suzanne Cobb	1612 Doolittle Mill Road, Conway, NC 27820
Laurie Coffman	906 Leon St., Durham, NC 27704
Lisa Cole	8 Pedestal Rock Lane, Durham, NC 27712
Jack Colenda	5807 Crimson Court, Mebane, NC 27302
Daniel Collins	1595 North Moore Road, Robbins, NC 27325
Gayla Collins	2618 Hawkins Rd., Hurdle Mills, NC 27541
Lindsay Collins	1595 North Moore Rd., Robbins, NC 27325
Sidney Collins	16976 Justice Branch Road, Littleton, NC 27850
Sylvia Collins-Ball	P.O. Box 429, Maxton, NC 28364
Edgardo Colon-Emeric	1120 Orange factory Rd., Bahama, NC 27503
Stephen Compton	8004 Rotterdam Court, Raleigh, NC 27606
Sandra Conner	P.O. Box 192, Cary, NC 27512
Charles Cook	1224 Cedar Creek Dr., Asheboro, NC 27205
Richard Cooper	6108 King Croydon Ct., Raleigh, NC 27603
Roger Cope	709 Burnt Mill Road, Hertford, NC 27944



Darrell Copeland	2409 Peanut Plant Road, Elizabethtown, NC 28337
C. Coppock	606 Foxwood Drive, Goldsboro, NC 27530
John Cottingham	300 Pecan Lane, Laurinburg, NC 28352
William Cottingham III	3815 Halifax Road, Wilmington, NC 28403
J. Covington Jr.	P.O. Box 305, Cordova, NC 28330
Eugene Cox	4005 Corey Rd., Winterville, NC 28590
Patricia Cox	401 Grace Street, Wilmington, NC 28412
Richard Cox	842 Inglenook Road, Durham, NC 27707
Claire Cox-Woodlief	700 Waterfield Ridge Place, Garner, NC 27529
Jerald Craddock	P.O. Box 156, Manns Harbor, NC 27953
Larry Crane	384 Tomahawk Drive, Clayton, NC 27520
Stewart Crank Sr.	1944 Shirley Drive, Burlington, NC 27215
Lisa Craver	307 N Churchill Drive, Fayetteville, NC 28303
William Creech Sr.	761 Breezy Shore Rd., Bath, NC 27808
Dalma Cribb	307 Trinity Street, Fairmont, NC 28340
Jerry Cribb	P.O. Box 145, 6628 US Highway 64, Manteo, NC 27954
William Crowder	925 New Garden Rd., Friends Home at Guilford 2308, Greensboro, NC 27410
John Crowe	212 Mimosa Park Drive, Goldsboro, NC 27534
Karen Crutchfield	100 Hickory St., Greenville, NC 27858
Jimmy Cummings	P.O. Box 702, Lumberton, NC 28359
S. Cummings	P.O. Box 451, Pembroke, NC 28372
Carolyn Cummings-Worix	P.O. Box 69, Pembroke, NC 28372
Douglas Currin	4208 Brinkman Drive, Wilmington, NC 28405
Thomas Danek	981 Old Graham Road, Pittsboro, NC 27312
David Daniel	5612 Heartland, Midland, TX 79707
Donald Daniel	7272 Hurdle Mills Rd., Hurdle Mills, NC 27541
M. Daniel	1004 Bay Tree Drive, Harrells, NC 28444
Franklin Daniels	11 Brassie Drive, Carolina Shores, NC 28467
James Daniels	6703 Matt Currin Road, Oxford, NC 27565
Robert Daniels	311 Allensville Road, Roxboro, NC 27574
Kenneth Davenport	P.O. Box 383, Hatteras, NC 27943
Alice Davis	810 East Holly St., Goldsboro, NC 27530
Brenda Davis	21 London Lane, Mebane, NC 27302
Donnie Davis	239 Bowers Lane, Ellerbe, NC 28338
Eldrick Davis	P.O. Box 218, Bailey, NC 27807
Gerry Davis	121 Lofton Drive, Fayetteville, NC 28311
H. Davis	3417 Winstead Road, Rocky Mount, NC 27803
Jarrold Davis	4553 Surl Mt Tirzah Rd., Timberlake, NC 27583
Michael Davis	P.O. Box 695, Aberdeen, NC 28315
Donald Dawkins	125 Slate Rd., Rockingham, NC 28379
Joyce Day	2000 E 6th St., Greenville, NC 27858
Nanette de Andrade	1320 Umstead Rd., Durham, NC 27712
Edgar De Jesus	P.O. Box 156, 105 South Wilmington Street, Richlands, NC 28574
Amanda Dean	100 East Church Circle, Kingsport, TN 37660
Carol Dean	5516 S. Hwy 58, Nashville, NC 27856
Robert Dean	P.O. Box 397, Laurinburg, NC 28352
Murry Dehart Jr.	3920-302 Essex Garden Lane, Raleigh, NC 27612
Clyde Denny	P.O. Box 212, Siler City, NC 27344
Jan Dickens	P.O. Box 5554, Suffolk, VA 23435
John Dickens III	1764 Regulus Ave., Virginia Beach, VA 23454
Calvin Dickenson	4939 NC Hwy 39 South, Henderson, NC 27537
Gregory Dickerson	106 Belgrade Extension Rd., Maysville, NC 28555
Jason Dickerson	7760 Silk Hope Gum Springs Rd., Siler City, NC 27344
Ronald Dietrich	5353 Mulberry Lane, Sheffield Village, OH 44035
Roger Dill	P.O. Box 129, Avon, NC 27915
Amanda Dixon	3199 US Hwy 401 S., Henderson, NC 27537
Lewis Dodson	P.O. Box 212, Winston Salem, NC 27104
Scott Dodson	401 Grace Street, Wilmington, NC 28401
Rodney Dorn	1932 S NC 111, Chinquapin, NC 28521

Suzanne Dornsmith	P.O. Box 620876, Charlotte, NC 28262
Dora Dorsey	P.O. Box 693, Red Springs, NC 28377
Leonard Doucette	3810 Horseshoe Road, New Bern, NC 28562
Para Drake	3504 Mossdale Ave., Durham, NC 27707
Howard Draper Jr.	310 N. Martin Street, Mount Olive, NC 28365
Barry Drum	2012 Stillwood Drive, Youngsville, NC 27596
Judith Drye	7997 Villanow Drive, Sanford, NC 27332
Earl Dulaney	121 Pine Cone Dr., Oxford, NC 27565
Henry Dunbar Jr.	P.O. Box 680, Buies Creek, NC 27506
John Duncan	4939 South NC 49, Burlington, NC 27215
Paul Dunham	1407 Tarboro St. SW, Wilson, NC 27893
Laura Dunlap	133 Newington Way, Aberdeen, NC 28315
Thomas Dunlap	133 Newington Way, Aberdeen, NC 28315
Stephen Dunn	8525 Hawksmoor Dr., Raleigh, NC 27615
James Durner	128 Craven Drive, Havelock, NC 28532
John Dutton Jr.	P.O. Box 7128, Rocky Mount, NC 27804
Christi Dye	1306 E Main St., Swepsonville, NC 27359
Laura Early	P.O. Box 69, Aulander, NC 27805
Daniel Earnhardt	1917 Sherwood Dr., Greenville, NC 27858
Edwin Earnhardt	420 Surfside Drive, Edenton, NC 27932
G. Edge	P.O. Box 676, Pinetops, NC 27864
Martha Edgerton	6601 Mafolie Ct., Raleigh, NC 27613
Michael Edmondson	1489 Pleasant Hill Rd., Rocky Mount, NC 27801
Carole Edwards	517 Millbrooke Circle, Elizabeth City, NC 27909
Harvey Edwards Jr.	106 E Ingram St., Mount Gilead, NC 27306
Michael Edwards	2225 Avent Ferry Road, Holly Springs, NC 27540
Lindsey Eklund	17110 140th Ave, NE, Woodinville, WA 98072
Susan Eldon	P.O. Box 281, Saxapahaw, NC 27340
Robert Eldredge	1811 Broadway Drive, Graham, NC 27253
Ronald Elkins Jr.	P.O. Box 67, Hobgood, NC 27843
Edward Elliott	5029 Knaresborough Road, Raleigh, NC 27612
Michael Elliott	100 Breece Street, Pembroke, NC 28372
Roger Elliott	248 Lyon's Creek Rd., Macon, NC 27551
Seong-il Eom	716 Saint Catherines Drive, Wake Forest, NC 27587
J. Epperson	712 Home Trail, Gastonia, NC 28052
Faye Ethridge	
John Eubanks	604 Plantation Drive, New Bern, NC 28562
Matthew Evans	312 Parkridge Dr., Clayton, NC 27527
Tommy Evans	404 S First St., Mebane, NC 27302
T. Faggart	7542 Paul Linker Place, Harrisburg, NC 28075
W. Faggart	234 North Russell Street, Troy, NC 27371
Leonard Fair	P.O. Box 225, Maury, NC 28554
Leonard Fairley	2965 Kildaire Farm Rd., Cary, NC 27511
Robert Fairley	PO Box 185, Maxton, NC 28364
Denvil Farley II	2951 Old Watkins Rd., Henderson, NC 27537
Sue Farlow	207 Bayview Drive, Stumpy Point, NC 27978
John Farmer	315 Camp Don Lee Rd., Arapahoe, NC 28510
Penny Farmer	315 Camp Don Lee Rd., Arapahoe, NC 28510
Richard Farmer	209 N. Hampton St., Fries, VA 24330
Wayne Farrah III	417 Lumyer Road, Rockingham, NC 28379
John Fedoronko	1034 US Hwy 117 S, Burgaw, NC 28425
Alan Felton	4904 Bridgewood Drive, Durham, NC 27713
Horace Ferguson	5024 Sunset Walk Lane, Holly Springs, NC 27540
James Finicum	2115 Clinchfield, Fayetteville NC 28304
Joan Fischer	318 E. 12th Street, Washington, NC 27889
Albert Fisher	3000 Galloway Rdige Apt. G-108, Pittsboro, NC 27312
Susanna Fitch-Slater	535 Aydlett Rd., Aydlett, NC 27916
F. Fitzgerald Jr.	2901 Market Bridge Ln., Apt. 204, Raleigh, NC 27608
Ralph Fleming Jr.	2600 Croasdaile Farm Parkway A149, Durham, NC 27705



Robert Fletcher	4334 Evansdale Road, Wilson, NC 27893
Jettie Floyd	
Robert Flynn	188 Bayberry Lane, Smithfield, NC 27577
Leland Fogleman	2504 Laurel Cherry St., Raleigh, NC 27612
James Folks	2160 Ed Clapp Road, Siler City, NC 27344
Dianne Foote	1102 Byron Lane, Archdale, NC 27263
Joseph Forbes	P.O. Box 3611, Pinehurst, NC 28374
William Ford	8009 Bunny Road, Rougemont, NC 27572
Stephanie Foretich	2121 Rolling Ridge Drive, Midway Park, NC 28544
Steven Formo	P.O. Box 365, Halifax, NC 27839
Scott Foster	325-306 Hay Street, Fayetteville, NC 28301
Leon Fowler	1779 Cedar Rock Mtn. Rd., Asheboro, NC 27205
Donna Fowler-Marchant	728 Larkspur Dr., Fayetteville, NC 28311
Doris Fox	1020 Nicholson Rd., Sanford, NC 27332
Everett France	1695 Hayes Rd., Creedmoor, NC 27522
Bettie Francis	203 South Market Street, Trenton, NC 28585
Joseph Franklin	900 Arendell St., Morehead City, NC 28557
R. Frazier Jr.	117 S. Academy St., Cary, NC 27511
Michael Frese	1712 East Millbrook Road, Raleigh, NC 27609
Willie Frizzelle	6860 Zion Church Rd. NE, Leland, NC 28451
Elizabeth Gaines	2501 Clark Avenue, Raleigh, NC 27607
Jonathan Gainey	405 Satterfield Drive, New Bern, NC 28560
Alvester Gales	20649 Anndyke Way, Germantown, MD 20874
Victor Galipi	11101 Candlewick Road, Bailey, NC 27807
Kellie Gallagher-Smith	4246 US Hwy 401 North, Louisburg, NC 27549
Stanley Gallagher-Smith	4246 US Hwy 401 North, Louisburg, NC 27549
James Galloway	12349 O'Neal Rd., Wake Forest, NC 27587
Gary Gandy	P.O. Box 1019, Sneads Ferry, NC 28460
Francisco Garcia-Velasquez	291 Providence Rd., Roxboro, NC 27573
Everett Gardner	807 Old Oxford Rd., Durham, NC 27704
Ronald Gardner	1631 Stratford Rd., Burlington, NC 27217
Clarence Garner	7536 Hwy 705 South, Eagle Springs, NC 27242
Robert Garrison Jr.	3724 Carnegie Ln., Raleigh, NC 27612
Jason Gaskin	6403 Amber Drive, Mebane, NC 27302
Walter Gaskins Jr.	205 Village Square Drive, Dunn, NC 28334
Michael Gast	10644 Edmundson Avenue, Raleigh, NC 27614
William Gattis	101 Adams Way, Chapel Hill, NC 27516
Curtis Gay	4731 Heritage Drive, Durham, NC 27712
Brian Gentle	4012 Swarthmore Road, Durham, NC 27707
Alan Gibson	305 Lakeside Drive, Sneads Ferry, NC 28460
Milton Gilbert	3800 Shamrock Drive, Charlotte, NC 28215
Pamela Gilliam	P.O. Box 59, 3521 Chestnut Ridge Church Rd., Efland, NC 27243
Haywood Gillikin	
M. Gira Jr.	12005 Jasmine Cove Way, Raleigh, NC 27614
David Girod	515 Crissman Ave., Elon, NC 27244
Joseph Glass Jr.	10100 Knotty Pine Lane, Raleigh, NC 27604
Edith Gleaves	613 Heartwood Dr., Winnabow, NC 28479
Dennis Glennon	254 Scotland County Line Rd., Hamlet, NC 28345
R. Glover	5317 Cypress Ln., Raleigh, NC 27609
Sherwood Godwin	4909 Pinevilla St., Grifton, NC 28530
Carol Goehring	700 Waterfield Ridge Place, Garner, NC 27529
David Goehring	800 Market St., Chapel Hill, NC 27516
Albert Goldfinch Jr.	P.O. Box 125, Cedar Falls, NC 27230
Ray Gooch	P.O. Box 785, Pittsboro, NC 27312
Dennis Goodwin	3653 Standard Drive, Fayetteville, NC 28306
James Goodwin	P.O. Box 506, Cedar Island, NC 28520
George Gouge III	P.O. Box 145, Atlantic, NC 28511
Bertha Graham	2342 Tom M Road, Rowland, NC 28383
Karl Grant	P.O. Box 138, Cedar Grove, NC 27231

Carol Grantham	102 Alexis Ct., New Bern, NC 28562
Walter Graves	51 Holland Dr., New Bern, NC 28560
Harold Green	106 Colchis Court, Cary, NC 27513
Thomas Greener	4625 Camp Ground Road, Fayetteville, NC 2314
Richard Greenway	6407 Union Grove Rd., Hillsborough, NC 27278
Susan Greenwood	P.O. Box 1388, New Bern, NC 28563
Martin Greer	2389 Beaver Creek Rd., Greenville, NC 27834
Rebecca Gregson	703 Robeson Ave., Lake Waccamaw, NC 28450
Linda Grider	141 Howell Rd., Goldsboro, NC 27530
Michael Griffin	P.O. Box 2795, Rockingham, NC 28380
Lee Griffith	175 Bass Hollow Lane, Rockingham, NC 28379
C. Grill	330 Azalea Rd., Southern Pines, NC 28387
David Grissom	2634 Bowden Dr., Creedmoor, NC 27522
Samuel Grist III	32 Nathan Dudley Rd., Clinton, NC 28328
Charlene Guider	P.O. Box 12867, New Bern, NC 28561
Johannes Gumbo	1513 Hemphill Dr., Raleigh, NC 27609
Edward Gunter	665 W. Corbett Ave., Swansboro, NC, 28584
Ronald Gurganus	7303 Ocean Drive, Emerald Isle, NC 28594
Walter Guthrie	104 Trawick Drive, LaGrange, NC 28551
Betsy Haas	803 West Kitty Hawk Rd., Kitty Hawk, NC 27949
Charles Hackett	P.O. Box 1226, Kodak, TN, 37764
Grace Hackney	7010 Thunder Mt. Rd., Efland, NC 27243
Sidney Hadden	1338 Halcomb Rd., Russellville, KY 42276
William Haddock Jr.	102 Pembroke Ave., S, Ahoskie, NC 27910
Jacob Hadley Jr.	94 Hickory Leaf Ct., Roxboro, NC 27573
Michael Hale	4948 Lattimore Street, Hope Mills, NC 28348
David Haley	P.O. Box 757, Oxford, NC 27565
Shay Hall	204 Baccalaureate Boulevard, Durham, NC 27713
Stephen Hall	3948 Gillette Drive, Wilmington, NC 28403
Steven Hall	308 Main St., Gatesville, NC 27938
W. Hall Sr.	1920 Guinness Drive, Graham, NC 27253
William Hall Jr.	1220 Martin Luther King Jr. Blvd., Chapel Hill, NC 27514
Thomas Hallberg	951 Weston Rd., Creswell, NC 27928
William Ham	850 High House Road, Cary, NC 27513
Rodney Hamm	2991 Plott Creek Road, Waynesville, NC 28786
Robert Hammond	5106 Sandlewood Drive, Raleigh, NC 27601
C. Hancock	803 Luras Lane, Albemarle, NC 28001
Johanna Hancock	225 Roy Pierce Road, Timberlake, NC 27583
Celeste Handy	2668 NC Hwy. 58, Warrenton, NC 27589
Madison Hankal	P.O. Box 667, Louisburg, NC 27549
Jared Hanson	P.O. Box 368, 214 Park Ave., Creedmoor, NC 27522
Harold Harbin Jr.	3820 Windy Tr., New Bern, NC 28560
Valerie Hardison	774 Bynum Road, Pittsboro, NC 27312
Otto Hardt	2503 McKinney Street, Burlington, NC 27217
Robert Hargrove	1684 Willis Road, Meadows of Dan, VA 24120
William Harrington	3003 Sherwood Drive, Greenville, NC 27858
Gloria Harris	P.O. Box 28301, Raleigh, NC 27611
Henry Harris	143 Airbase Road, Atlantic, NC 28511
James Harris Jr.	1912 McHardy St., Newberry, SC 29108
Jo Harris	2025 Primrose Court, Fort Mill, SC 29707
Linda Harris	3004 Little John Road, Raleigh, NC 27610
Prentis Harris III	2468 Union Chapel Rd., Pembroke, NC 28372
Robert Harris Jr.	19 Lonsdale Rd., Farmingdale, ME 04344
Shana Harrison	5602 1/2 Worth St., Dallas, TX 75206
David Harriss	3700 North 1st Ave., Apt.1129, Tucson, AZ 85719
Margaret Harriss-Foote	150 Beamon Rd., New Bern, NC 28562
James Harry	204 E. Chestnut Street, Goldsboro, NC 27530
Susan Harsh-Cafferty	82 Willowbridge Dr., Durham, NC 27707
Tommy Hart	P.O. Box 132, 197 John Hart St., Hoffman, NC 28347

William Hart	3241 Seth Drive, Sanford, NC 27330
Mary Hartsell	2828 Roseland Rd., Aberdeen, NC 28315
Cliff Harvell	120 Satchwell Road, Grimesland, NC 27837
David Harvin	2438 Kornegay Place, Chapel Hill, NC 27514
John Harwood Jr.	302 Green Court, Elon, NC 27244
William Hasley	228 West Edenton Street, Raleigh, NC 27603
Mary Hatch	3601 St. Charles Ct., Gastonia, NC 28056
David Heath	P.O. Box 456, Candor, NC ,27229
Leland Heath Jr.	4342 Davis Hardy Rd., Kinston, NC 28504
David Heinze	102 Sugar Maple Drive, Kennett Square, PA 19348
Jay Helms	102 Bigbee Trail, Morrisville, NC 27560
Julian Helms Jr.	1000 Wesley Pines Rd., C103, Lumberton, NC 28358
James Henderson	224 Wyndfall Lane, Clayton, NC 27527
Regina Henderson	General Board of Global Ministries, 475 Riverside Drive, Room 324, New York, NY 10115
M. Hendricks	134 W. Summerchase Dr., Fayetteville, NC 28311
Bobby Herring	P.O. Box 8, Roseboro, NC 28382
Charles Herring	1478 Avoncroft Drive, Fayetteville, NC 28306
Nathaniel Hester	P.O. Box 100, Middleburg, NC 27556
Darren Hickerson	4406 Armitage Drive, Durham, NC 27703
Steven Hickle	712 Mordecai Towne Place, Raleigh, NC 27604
Mark Hicks	P.O. Box 370, Jamestown, NC 27282
Phyllis Hicks	3325 Durham Chapel Hill Blvd., Suite 220, Cedar Terrace, Durham, NC 27707
Rose Hicks	563 Airport Rd., Pikeville, NC 27863
Wayne Hicks	1201 Maxwell Drive, Raleigh, NC 27603
Lawrence Higgins	136 Derby Park Ave., New Bern, NC 28562
Lori Higgins	80 Dirgie Mine Rd., Roxboro, NC 27574
Emmett Highsmith	4869 Highsmith Rd., Rocky Point, NC 28457
James Hilburn	956 Hunter Rd., Clinton, NC 28328
Edward Hill II	228 W. Edenton Street, Raleigh, NC 27603
Edward Hill	2030 Holden Beach Road, SW, Supply, NC 28462
Michael Hill	202 Church St., Biscoe, NC 27209
Ralph Hill	100 Bryant Dr., Smithfield, NC 27577
Richard Hill	315 Black Jack Church Rd., Goldsboro, NC 27530
Robert Hill	P.O. Box 326, Conway, NC 27820
Tamsey Hill	173 Cardinal Court, Pittsboro, NC 27312
Randy Hillman	3333 Silas Creek Pky, Winston Salem, NC 27103
James Hines	207 Dunroamin Lane, Kelly, NC 28448
H. Hinnant	104 Zito Landing, Pikeville, NC 27863
James Hinson	P.O. Box 416, Cordova, NC 28330
James Hobbs	939 Kimberly Rd., Burlington, NC 27215
John Hobbs	9316 Longputt Court, Wilmington, NC 28412
Michael Hobbs	232 Cotton Pickin Place, Henderson, NC 27537
Susan Hobbs	201 Methodist Drive, Garner, NC 27529
Terry Hobbs	130 Short St., Goldsboro, NC 27530
Margaret Hockett	111 Sassanqua Rd., Castle Hayne, NC 28429
Allison Hocutt	961 Cedar Creek Dr., Wendell, NC 27591
Hubert Hodgins	110 Westover Dr., Lexington, NC 27292
William Holliday	140 East Market Street, Smithfield, NC 27577
Dawne Hollis	P.O. Box 648, Grandy, NC 27939
Thomas Hollis	121 W. Gannon Ave., Zebulon, NC 27597
Teresa Holloway	231 Outrigger Drive, Kill Devil Hills, NC 27948
David Hollowell	823 Piney Grove Church Road, LaGrange, NC 28551
Thomas Holtsclaw	755 Brooks Dairy Road, Roxboro, NC 27574
Elizabeth Hood	1401 S. College Road, Wilmington, NC 28403
Jean Hood	2747 US Highway 13 South, Goldsboro, NC 27530
Thomas Hoogerland	202 Kuwicki Rd., Pikeville, NC 27863
Andrew Hook	P.O. Box 770, Spring Hope, NC 27882
Joyce Horn	2112 Shenandoah Road, Raleigh, NC 27603
Alvin Horne	130 West Tryon Street, Hillsborough, NC 27278

Thurman Horney Jr.	701 Oakwood Avenue, Jacksonville, NC 28546
Benjamin Horton	138 Gibson Drive, Rockingham, NC 28379
Elizabeth Hounshell	1670 Wimbledon Dr. Apt 110, Greenville, NC 27858
Karen Howell	122 Polly Way Lane, Marshallberg, NC 28553
Cathy Hoyle	3280 Satterwhite Point Road, Henderson, NC 27537
William Hoyle Jr.	4014 Angel Oaks Lane, Kittrell, NC 27544
Robert Huckaby Jr.	P.O. Box 67, Lake Junaluska, NC 2745
Pamela Hudson	20 First Village Drive, Pinehurst, NC 28374
Terry Huffines	114 Church St., Henderson, NC 27536
Bryan Huffman	4620 Wayne Memorial Drive, Goldsboro, NC 27534
Virgil Huffman	226 George Wilton Dr., Clayton, NC 27520
H. Huggins III	1112 Hunting Ridge Rd., Raleigh, NC 27615
Chris Humphreys	4141 S. Plank Road, Sanford, NC 27330
Harold Hunt	8618 Hwy 72 West, Pembroke, NC 28372
Henry Hunt	P.O. Box 2621, Pembroke, NC 28372
Kelly Hunt	61 McKensie St., Lumberton, NC 28360
Terry Hunt	2204 N. Chestnut St., Lumberton, NC 28358
J. Hunter	2212 Tanglewood Dr., Sanford, NC 27330
Jack Hunter	201 Glen Abbey Dr., Cary, NC 27513
James Huskins	111 Ralph Dr., Pikeville, NC 27863
David Hutchins	P.O. Box 13, Pinetops, NC 27864
Charles Hutchinson	P.O. Box 1507, Lake Junaluska, NC 28745
Jinho Hwang	1211 Palmer's Grove Church Rd., Hillsborough, NC 27278
Geraldine Ingram	5301 Creedmoor Rd., Apt 223, Raleigh, NC 27612
Colin Inman	8311 Old Georgetown Road SW, Sunset Beach, NC 28468
Emily Innes	8324 Wycombe Ridge Way, Wake Forest, NC 27587
Randall Innes	8324 Wycombe Ridge Way, Wake Forest, NC 27587
Robert Irvine	5514 North Quail Hollow Dr., Hillsborough, NC 27278
Melinda Ivey	P.O. Box 91, Kipling, NC 27543
Jerry Jackson	1217 Bethlehem Road, Rocky Mount, NC 27803
Richard Jackson	7115 Mariners Landing Dr., Fayetteville, NC 28306
Wilbur Jackson	5417 Blowing Field Circle, Knightdale, NC 27545
Anita James	811 Timberlake Road, Franklinton, NC 27525
Anthony James	25200 Beaver Run Dr, Wagram, NC 28396
Howard James	4385 Blanch Rd., Blanch, NC 27212
Travis James	2614 Pickett Rd., Durham, NC 27705
Eddie Jo Jarrett	2345 Henderson Mill Rd. NE, Condo. 5, Atlanta, GA 30345
Regine Jean-Baptiste	844 Horton Rd., #71, Durham, NC 27704
Jonathan Jeffries	101 W. Church Street, Laurinburg, NC 28352
William Jeffries Sr.	70 Davisson Dr., Durham, NC 27707
David Jenkins	Candler School of Theology, Emory University, Atlanta, GA 30322
Edith Jenkins	412 E. Main St., Washington, NC 27889
William Jenkins	6046 J D Sutton Dr., Grifton, NC 28530
Gregory Jenks	1500 Olde McKenzie Drive, Holly Springs, NC 27540
Eugene Jenness Jr.	403 Latimer Blvd., Wilmore, KY 40390
Judy Jeremias	326 Pinecliff Dr., Wilmington, NC 28409
D. Jessee	100 Graywick Way, Cary, NC 27513
C. Johnson	525 Talbott Dr., Wilmore, KY 40390
David Johnson	2 Maple Drive, Chapel Hill, NC 27514
F. Johnson	P.O. Box 2016, Fremont, NC 27830
George Johnson	165 Loma Dr., Roxboro, NC 27574
Glenda Johnson	4000 Brothwell Court, Raleigh, NC 27606
J. Johnson	3105 William Penn Ct., Burlington, NC 27215
Kathryn Johnson	107 Pine Tree Drive, Oxford, NC 27565
Kevin Johnson	100 S. Judd Parkway SE, Fuquay-Varina, NC 27526
Laura Johnson	5101 Fortunes Ridge Drive, Durham, NC 27713
Lawrence Johnson	507 Tuggle Street, Durham, NC 27713
Mitzi Johnson	150 E. Franklin St., Chapel Hill, NC 27514
Walter Johnston III	86 Perkins Rd., Gatesville, NC 27938

William Johnston	2100 Crockett Ridge Road, Fuquay-Varina, NC 27526
Judith Jolly	413 Homegate Circle, Apex, NC 27502
Daniel Jones	3905 Gloucester Drive West, Wilson, NC 27893
David Jones	194 Cedar Lane, Newport, NC 28570
Donnie Jones	632 Laurel Hill Road, Chapel Hill, NC 27514
George Jones	P.O. Box 65, Aurora, NC 27806
James Jones Jr.	147 Mann's Chapel Road, Pittsboro, NC 27312
Linwood Jones	740 Kinsey Mill Road, Mount Olive, NC 28365
Bobby Jordan	2085 Osborne Rd., Hamlet, NC 28345
Eric Joyce	215 Midland Road, Southern Pines, NC 28387
David Joyner	P.O. Box 66, Red Oak, NC 27868
F. Joyner Jr.	8809 Millers Bend, Bahama, NC 27503
Jerry Juren	10508 Sedgebrook Drive, Riverview, FL 33569
Laurette Kalau	1815 Hawkins Rd., Hurdle Mills, NC 27541
J. Kasper	2841 N. Ocean Blvd., Apt. 701, Ft. Lauderdale, FL 33308
Andrew Keck	1491 Branston St., Saint Paul, MN 55108
Patrick Keely	407 Willows Court, Washington, NC 27889
Diana Killian	1707 Sassafras Ln., Newton, NC 28658
Chang Kim	404 Quality Rd., Fayetteville, NC 28306
Hyung Kim	4718 N NC 87 Hwy, Gibsonville, NC 27249
Kwan Kim	10555 Montgomery Rd. #66, Cincinnati, OH 45242
Michael Kimbrell	106 Russet Ct., Carthage, NC 28327
Carl King	150 East Franklin Street, Chapel Hill, NC 27514
David King	P.O. Box 85, 60 Lancaster Rd., Goldston, NC 27252
Wallace Kirby	510 Cokesbury Lane, Asheville, NC 28803
Kathy Kirkpatrick	316 Treborman Ct., Cary, NC 27519
Maynard Knapp	1260 Seven Lakes North, 119 Primrose Circle, West End, NC 27376
Darcy Knight	P.O. box 562, Cedar Island, NC 28520
T. Knott	2600 Croasdaile Farm Parkway, #A228, Durham, NC 27705
Jeounghun Koo	7536 Clinton Rd., Stedman, NC 28391
Joseph Kossan	382 Forest Knoll Dr., Mt. Airy, NC 27030
Robert Kretzu	301 S. College St., Wallace, NC 28466
Alice Kunka	1519 New Garden Rd., Apt. 1-H, Greensboro, NC 27410
Joshua Kurtz	420 Bennett Drive, Selma, NC 27576
Duke Lackey	P.O. Box 2106, Surf City, NC 28445
Tara Lain	1320 Umstead Rd., Durham, NC 27712
William Lain Jr.	1320 Umstead Rd., Durham, NC 27712
Kimberly Lamb	3808 St. James Church Road, Raleigh, NC 27604
Dennis Lamm	805 Farthing Court, Fayetteville, NC 28303
JoAnn Lampley	301 Marine Blvd., Jacksonville, NC 28540
Charles Lancaster	P.O. Box 543, Creedmoor, NC 27522
Ecwood Lancaster	68 Wilson Rd., White Lake, NC 28337
Maurice Lancaster	1925 Southern Ave., Fayetteville, NC 28306
J. Lane Jr.	2991 Burnsville St. SW, Supply, NC 28462
Delores Langley	1400 Edgewood Dr., Elizabeth City, NC 27909
J. Langston	1307 East Beech Street, Goldsboro, NC 27530
Jabe Largen	303 Winnifred St., Faison, NC 28341
Jessie Larkins	806 Clarendon St., Durham, NC 27705
Bryan Lassiter	302 Masonic Avenue, Cedar Point, NC 28584
Kristin Lassiter	726 Sunset Drive, Smithfield, NC 27577
Cheryl Lawrence	1022 Lakeview Drive, Cedar Grove, NC 27231
Teresa Lawrence	140 Old Gate Rd., Fayetteville, NC 28314
David Laytham	3225 W. Foster Ave., Chicago, IL 60625
Christopher Leak	P.O. Box 715, Washington, NC 27889
Heather Lear	752 Dairy Lane, Brentwood, TN 37027
Laura Ledford	1805 Hackney Lane, Durham, NC 27703
Henry Lee	108 Glen Almond Court, Dunn, NC 28334
James Lee	2116 Oakcrest Court, Raleigh, NC 27612
Kye Lee	3605 Cumberland Creek Rd. #201, Raleigh, NC 27613



Woo-Il Lee	128 Downing Bluff Dr., Morrisville, NC 27560
Ronda Lee-Torres	P.O. Box 4004, Eau Claire, WI 54720
Jane Leechford	207 W. Market Street, Hertford, NC 27944
Richard Leonhard	2306 Lakes Of Melbourne Dr., Melbourne, FL 32904
Dennis Levin	4228 Wildwood Dr., Ayden, NC 28513
Brenda Lewis	P.O. Box 152, 1809 Possum Hill Road, Bath, NC 27808
Jerry Lewis	CMR 489 GD, APO AE 09751
Richard Lewis	P.O. Box 323, Calypso, NC 28325
Stanley Lewis Jr.	16 Calvary Church Rd., Littleton, NC 27850
Robert Licht	1509 Clarksville Drive, Scotland Neck, NC 27874
Elaine Lilliston	6005 Tundra Ln., Fuquay-Varina, NC 27526
Eric Lindblade Jr.	8501 Honeycutt Rd., Raleigh, NC 27615
Susan Lindblade	8501 Honeycutt Drive, Raleigh, NC 27615
Cynthia Lister	4471 Salem Church Road, Haw River, NC 27258
Joe Lister	1512 Zwingli Ct., Burlington, NC 27215
Milton Little	3531 Godwin Circle, Fayetteville, NC 28312
Stephen Little	302 W 32nd St., Lumberton, NC 28358
James Littleton	P.O. Box 68, Holly Springs, NC 27540
Pat Litzinger	700 Waterfield Ridge Place, Garner, NC 27529
Varonica Livingston	3518 Hillcrest Drive, Lumberton, NC 28358
Kjersti Lockhart	2331 LaVista Dr., Burlington, NC 27215
Bill Locklear	1026 JI Road, Maxton, NC 28364
Douglas Locklear	3377 Hwy 74 W, Lumberton, NC 28360
George Locklear	129 George & Mollie Dr., Pembroke, NC 28372
Kenneth Locklear	3929 Missouri Rd., Maxton, NC 28364
Marshall Locklear	32 Preston Rd., Maxton, NC 28364
Mattheue Locklear	P.O. Box 1567, Carthage, NC 28327
Thomas Loftis	548 Alleghany Drive, Roxboro, NC 27573
Linda Logston	118 Greenbriar Road, Lexington, KY 40503
Kelly Logue	Benson Memorial UMC, 4706 Creedmoor Rd., Raleigh, NC 27612
Henry Lovelace	779 Rock Church Rd., Clarksville, VA 23927
James Lowery III	4506 Guy Court, Old Hickory, TN 37138
Herbert Lowry Jr.	4555 Rosehill Rd., Fayetteville, NC 28311
Samuel Loy	204 Nancy St., Lake Waccamaw, NC 28450
Frank Loyd Jr.	911 Withford St., Sanford, NC 27330
Roger Loyd	3 Saint Andrews Ct., Durham, NC 27707
Carolyn Lucas	10350 Sugarberry Court, Apt. #401, Raleigh, NC 27614
Lawrence Lugar	334 Grape Arbor Dr., Fayetteville, NC 28312
Stacey Lundy	4410 David St., Durham, NC 27704
Jack Luther	9236 High Pine Church Rd., Denton, NC 27239
Mark Lykins	4100 Bayswater Rd., Winterville, NC 28590
Patricia Lykins	139 Stuart Ave., Southport, NC 28461
Audrey Lynge	312 Garden Valley Drive, Winston-Salem, NC 27107
John Mackey	2614 Trenton Rd., Fayetteville, NC 28304
Joy MacVane	12 Cobb Terrace, Chapel Hill, NC 27514
John Madison Jr.	203 Smyrna Church Rd., Robbins, NC 27325
David Malcolm	P.O. Box 518, Broadway, NC 27505
David Malloy	11841 Barnes Bridge Road, Laurinburg, NC 28352
James Malloy Jr.	P.O. Box 961, Fairmont, NC 28340
Tracy Maness	4617 Zaldivar Way, Raleigh, NC 27612
Robert Mangum	128 Stanley St., Pembroke, NC 28372
Arthur Manigault	119 West Market St., Hertford, NC 27944
Barbara Mann	102 Cassidy Ct., Cary, NC 27511
Kenneth Mann	P.O. Box 431, Wanchese, NC 27981
Kenneth Mann	P.O. Box 431, 219 E R Daniels Rd., Wanchese, NC 27981
Milton Mann	496 Clematis Court, Rocky Mount, NC 27804
W. Mann	505 Tufts Court, Raleigh, NC 27609
Chamberlyn Marks	2232 Mica Mine Ln., Wake Forest, NC 27587
Brenda Marlowe	410 Country Ln., Pelham, NC 27311

Alton Marshburn	2142 Pleasant Grove Church Rd., Bladenboro, NC 28320
Eric Marshburn	113 Katrina St., Sneads Ferry, NC 28460
Leslie Marsicano	1935 S. Wendover Rd., Charlotte, NC 28211
Jerry Martin	P.O. Box 696, 105 Elizabeth St., Tabor City, NC 28463
William Masciangelo	139 Caroon Road, Poplar Branch, NC 27965
Glenn Mason	1920 Green Oaks Parkway, Holly Springs, NC 27540
Gerald Massey	P.O. Box 3202, Eureka, NC 27830
Richard Mathews	P.O. Box 51356, Durham, NC 27717
Antonio Mathis	388 Gray's Lane, White Lake, NC 28337
Debora Matthis	1780 Asbury Road, Cove City, NC 28523
J. Maulsby III	3106 Rose Lane, Zebulon, NC 27597
Rhonda Maurer	P. O. Box 83, Linville Falls, NC 28647
Harold May III	1426 N. Roxboro St., Durham, NC 27701
Randall Maynard	3801 Harrodsburg Road, Lexington, KY 40517
John McAllister	824 North Bloodworth St., Raleigh, NC 27604
Brenda McArthur-Strong	3822 Briargate Lane, Fayetteville, NC 28314
Mary McClure	3908 Willowick Park Dr., Wilmington, NC 28409
James McConnell II	4168 Terrace Dr., Ayden, NC 28513
Ellen McCubbin	P.O. Box 148, Burgaw, NC 28425
Keith McDonald	174 Great Hope Church Rd., Hertford, NC 27944
George McDougald Jr.	P.O. Box 731, Red Springs, NC 28377
Steven McElroy	1901 Ridge Road, Raleigh, NC 27607
Gregory McGarvey	119 South Brighton Ave., Warsaw, NC 28398
Vanessa McIntyre	3934 Pekin Rd., Candor, NC 27229
Charles McKenzie	P.O. Box 535, Elizabeth City, NC 27907
Carleton McKita	3508 Hawthorne Rd., Rocky Mount, NC 27804
Horace McLaurin	205 Trolley Ct., New Bern, NC 28560
James McLean	413 Broad Street, Roseboro, NC 28382
Kenneth McLean	3100 US Hwy 70 W, Efland, NC 27243
Martha McLean	117 S. Academy Street, Cary, NC 27511
Walter McLeod	1026 E. Woodcrest Dr., Raleigh, NC 27603
Hannah McManus	11098 Highway 15-501 North, Chapel Hill, NC 27517
Michael McVey	P.O. Box 87, Broadway, NC 27505
George Megill	517 Grove Ave., Raleigh, NC 27606
Kyle Meier	7306 Spotter Dr., Apex, NC 27502
B. Melvin Jr.	12570 Hwy 50 N, Willow Springs, NC 27592
Sadot Mendez	223 1/2 Woodland Circle, Hertford, NC 27944
James Mentzer	14 Bristol Hill Road, Windham, NH 03087
Charles Mercer	2600 Croasdaile Farm Parkway #259, Durham, NC 27705
Cameron Merrill	2965 Kildaire Farm Road, Cary, NC 27518
Rayford Methvin	108 Lakeview Court, Garner, NC 27529
James Meyer	507 West E Street, Butner, NC 27509
Peleg Midgett III	1002 Bussells Turn, Southport, NC 28461
Hector Millan	2721 Lead Crystal Ct., Raleigh, NC 27610
Donald Miller	3363 Southern High-Mt. Hermon Road, Graham, NC 27253
Gina Miller	2632 NC Highway 96, Franklinton, NC 27525
James Miller Jr.	3734 Hwy 258 S., Kinston, NC 28504
Lon Miller	156 Pond Rd., Rocky Point, NC 28457
Theodore Miller	407 Pineview Rd., Clinton, NC 28328
Yuko Miller	118 Oakleaf Ct., New Bern, NC 28562
Emily Mills	9289 S. NC Hwy. 581, Bailey, NC 27807
Jonathan Mills	117 Gum Spring Rd., P.O. Box 96, White Oak, NC 28399
Leslie Mills	654 Bonner St., Aurora, NC 27806
Taylor Mills	215 N. Church St., Durham, NC 27701
Stuart Milton	P.O. Box 8298, Wilson, NC 27893
Gregory Minnick	275 E. Philadelphia Street, Pinebluff, NC 28373
Jonathan Minnick	2908 Dunkirk Dr., Raleigh, NC 27613
Donnie Mitchell	610 Denim Drive, Erwin, NC 28339
Laura Mitchell	1403 Market Street, Wilmington, NC 28401



Shawn Mitchell	2776 White Oak Rd., Enfield, NC 27823
William Mitchell Jr.	195 Healing Acres Lane, Carthage, NC 28327
David Moehring	197 S. Hwy. 343, Camden, NC 27921
Jose Montanez	104 Waber Court, Smithfield, NC 27577
Christopher Moore	8311 Brier Creek Parkway, Suite 105-77, Raleigh, NC 27617
Deborah Morgan	6551 New Sharon Church Road, Rougemont, NC 27572
Justin Morgan	2124 Cowper Drive, Raleigh, NC 27608
Alvin Morris	2303 Rowland Avenue, Lumberton, NC 28358
Brigitte Morris	1204-B Allen Road, Greenville, NC 27834
Homer Morris	510 S. Washington St., Greenville, NC 27858
Charles Morrison	208 Virginia Rd., Littleton, NC 27850
J. Morrison	321 Loblolly Drive, Vass, NC 28394
Jackie Morrison	12440 Ormsby Drive, Laurinburg, NC 28352
Floyd Morrow Jr.	1900 Rice Rd., Henderson, NC 27537
Elva Morton III	
Charles Moseley	P.O. Box 70, Oriental, NC 28571
Gregory Moser	1821 Rosewood Rd., Goldsboro, NC 27530
Rachel Moser	113 McRae Court, Jacksonville, NC 28546
Rick Moser	113 McRae Court, Jacksonville, NC 28546
Robert Mosher	2526 NC 39 HWY North, Louisburg, NC 27549
Joseph Motley	305 Riverside Drive, New Bern, NC 28560
Sung Moy	308 Academia Ct., Durham, NC 27713
Curtis Mull Jr.	P.O. Box 2465, Boone, NC 28607
Sandra Mull	1216 Smith Church Rd., Roanoke Rapids, NC 27870
Roderic Mullen	P.O. Box 356, Norlina, NC 27563
Gypsie Murdaugh	P.O. Box 593, Laurinburg, NC 28353
James Murphy Jr.	1106 South Davis Avenue, Elkins, WV 26241
Mark Murphy	3500 Iris Street, Wilmington, NC 28409
Miles Murphy Jr.	16 Fort Worth St., Hampton, VA 23669
Steven Murphy	301-1B Erwin Road, Chapel Hill, NC 27514
Stuart Murphy	619 Village Lake Ct., Apt. 104, Spring Lake, NC 28390
Casey Mursten	854 Oak Grove/Mt Zion Rd., Roxboro, NC 27574
Charles Myers	6 N Marjorie Lane, Hendersonville, NC 28792
E. Myrick	217 Camellia Street, Rose Hill, NC 28458
Donald Nagel	101 Alpine Way, Asheville, NC 28805
Won Namkoong	P.O. Box 276, West End, NC 27376
Kong Namkung	2610 Mirror Lake Dr., Fayetteville, NC 28303
R. Nanney	87 Sleeping Creek Drive, Clayton, NC 27520
Russell Nanney	108 Ramblewood Dr., Mount Olive, NC 28365
Jeff Nash	1601 New Sharon Church Rd., Hillsborough, NC 27278
Jeanne Neal	306 Graham Rd., Graham, NC 27253
William Negron	190 Varnamtown Road SW, Supply, NC 28462
Michael Nelson	1201 W. Main St., Lillington, NC 27546
Claude Nethercutt	7344 NC Hwy 222, Fountain, NC 27829
Karl Neuschaefer	5021 Semora Rd., Roxboro, NC 27574
Edward New	72 Lake Morton Drive, Lakeland, FL 33801
Judith New	72 Lake Morton Drive, Lakeland, FL 33801
Thomas Newman	5201 Sunset Fairways Drive, Holly Springs, NC 27540
Thomas Nichols	P.O. Box 43, Stella, NC 28582
William Nichols	1240 Magnolia Church Rd., Stedman, NC 28391
Jan Nicholson	P.O. Box 21202, Roanoke, VA 24018
Sue Nicholson	6103 River Lake Cir., Raleigh, NC 27604
J. Noble II	477 E. Main St., Belhaven, NC 27810
John Norman	2358 Highway 903N, LaGrange, NC 28551
Phillip Norris	1424 Ash-Little River Rd., Ash, NC 28420
Mary Jane Norton	1109 Shiloh Dr., Nashville, TN 37205
Carol Noy	161 S. Tropical Trl, Merritt Island, FL 32952
Christopher O'Briant	14556 US Hwy 701 North, Garland, NC 28441
Robert O'Keef	6810 Gray Moss Court, Clemmons, NC 27012

Wallace O'Neal IV	144 Woodstock Rd., Belhaven, NC 279
Benton Oakes III	2385 NC Hwy 42, Moncure, NC 27559
Jorge Ochoa Lonji	407 West Main Street, Sanford, NC 27332
Joyce Odom	152 Lakeview Drive, Henderson, NC 27536
Marshall Old	704 Mill Pointe Way, Elon, NC 27244
Kirk Oldham	2503 Clark Ave., Raleigh, NC 27607
John Olive	213 University Parkway Apt. 408, Johnson City, TN 37601
Cory Oliver	339 Roanoke Ave. P.O. Box 277, Roanoke Rapids, NC 27870
James Oliver	204 New Castle Dr., Jacksonville, NC 28540
William Olsen	1501 Turnpike Rd., Laurinburg, NC 28352
John Ormond Jr.	4021 W. Bishop Ct., Wilmington, NC 28412
Robert Osborn	P.O. Box 372, Shaw Island, WA 98286
E. Osteen Jr.	900 Arendell St., Morehead City, NC 28557
JoAnn Oulton	7301 Cocker Court, Wilmington, NC 28411
Travis Owen	500 Eden Hills Rd., Siler City, NC 27344
Charles Owens	831 Chub Lake Road, Roxboro, NC 27573
Charles Owens	5423 Dunnmore Road, Wilmington, NC 28409
Lee Owens	622 Orchard Hill Dr., Pittsburgh, PA 15238
Sue Owens	P.O. Box 1086, Roanoke Rapids, NC 27870
Jimmy Oxendine	P.O. Box 230, Lumber Bridge, NC 28357
Milford Oxendine Jr.	978 Bethesda Church Rd., Fairmont, NC 28340
James Pace	108 Timberlake Dr., Elon, NC 27244
Eric Packard	1171 Annali Way, Wendell, NC 27591
Jack Page Jr.	65 Shore Pine Drive, Youngsville, NC 27596
Rosanna Panizo-Valladares	2700 Roxboro St., Durham, NC 27704
Sara Pannell	P.O. Box 129, Lemon Springs, NC 28355
Daniel Pantoja	406 Dowd St., Siler City, NC 27344
Hyun Park	6566 Bethel South Fork Rd., Snow Camp, NC 27349
Sang Park	P.O. Box 277, Yanceyville, NC 27379
Rhonda Parker	P.O. Box 90968, Durham, NC 27708
Richard Parker	14927 NW Millikin Way, #612, Beaverton, OR 97006
Ryan Parker	
Carrie Parrish	719 Blawell Street, Stedman, NC 28391
Duane Partin	44 Boots Dr., Angier, NC 27501
John Paschal	1054 Preakness Blvd., Indian Trail, NC 28079
Michael Pasquarello	Asbury Theo. Seminary, 204 N. Lexington Ave, Wilmore, KY 40390
David Pate	P.O. Box 100, Townsville, NC 27584
Robert Pate	P.O. Box 1145, Lake Junaluska, NC 28745
Russell Pate	630 True Vine Road NE, Pikeville, NC 27863
George Patton	P.O. Box 72, Benson, NC 27504
Patricia Patton	732 Wheat Swamp Road, Snow Hill, NC 28580
Katherine Paul	135 West Grove Street, Newton Grove, NC 28366
Roger Paxton	P.O. Box 246, Norman, NC 28367
Mary Peacock	425 Cedar Club Circle, Chapel Hill, NC 27517
Harvey Pearce	735 5th Ave. NE, Hickory, NC 28601
Raymond Pearce	P.O. Box 98, Leasburg, NC 27291
William Pearsall Sr.	P.O. Box 648, Burgaw, NC, 28425
James Pearson	325 Cypress Knoll Drive, Richlands, NC 28574
Dennis Peay	P.O. Box 207, Bethel, NC 27812
Jim Pegan	1082 Amelia Church Rd., Clayton, NC 27520
Brian Perry	123 Zion Church Rd., Rockingham, NC 28379
Joseph Perry	221 County Home Rd., Rockingham, NC 28379
William Perry	334 Icaria Rd., Tyner, NC 27980
Francis Peterson	548 Furth Lane, Southern Pines, NC 28387
Joseph Peterson	1401 S 2nd St., Apt. 105, Wilmington, NC 28401
Bruce Petty	517 Makepeace Street, Sanford, NC 27330
Deborah Phelps	P.O. Box 614, 210 N. Main Street, Warrenton, NC 27589
G. Phillips III	3432 Cook Road, Mebane, NC 27302
James Phillips	12313 Amoretto Way, Raleigh, NC 27613

Carolyn Pilgrim	95 Stollers Lane, Waynesville, NC 28785
William Pinner	1521 Harvey Johnson Road, Raleigh, NC 27603
Lee Pittard III	609 Trail 2, Burlington, NC 27215
Charles Plowman	212 Savannah's Garden Dr., Carthage, NC 28327
Sally Plowman	212 Savannah's Garden Drive, Carthage, NC 28327
Elizabeth Polk	P.O. Box 340, Ellerbe, NC 28338
Charles Pollock	231 Northwest Bridge Rd., Jacksonville, NC 28540
Reginald Ponder	1808 Longwood Drive, Raleigh, NC 27612
Reginald Ponder Jr.	119 Creek Court South, Edenton, NC 27932
Bettye Poole	5501 Fieldcross Ct., Raleigh, NC 27610
T. Pope	7876 Maxwell Rd., Stedman, NC 28391
Ernest Porter	525 Lakeview Drive, Tuscola Park, Lake Junaluska, NC 28745
Julie Poston	157 East Franklin Street, Suite 1, Chapel Hill, NC 27514
Benjamin Potter Jr.	169 Agaliha Ln., Brevard, NC 28712
Cynthia Powell	P.O. Box 2597, Burlington, NC 27216
Daniel Powers	306 Queen Anne's Rd., Greenville, NC 27858
Joseph Precht	6479 Raleigh Rd., Kittrell, NC 27544
Gregg Presnal	8599 Cox Mill Rd., Sanford, NC 27332
William Presnell	4408 Rockport Drive, Wilson, NC 27896
Hunter Preston	P.O. Box 2576, Sanford, NC 27330
William Price	P.O. Box 153, Farmville, NC 27828
Edward Priestaf	4102 Neal Road, Durham, NC 27705
John Prine	P.O. Box 48, Red Springs, NC 28377
Tommy Privette	507 Lebanon Church Rd., Mebane, NC 27302
Nancy Pugh	453 Park Lake Drive, Montgomery, AL 36117
Charles Pullins	3416 Lancers Dr., Fayetteville, NC 28306
Joan Purcell	1210 Eastham Dr., Apex, NC 27502
Julie Purcell	2310 Prince St., Durham, NC 27707
Alice Quarles	712 Page Dr., Jacksonville, NC 28540
Courtney Randall	42 Liberty Corner Rd., Warren, NJ 07059
Francis Randolph	472 Old Cypress Dr., Winston Salem, NC 27127
Robert Rattz	704 Deer Dr. SW, Supply, NC 28462
James Rawlings Jr.	4821 Highgate Dr., Durham, NC 27713
Jeanne Ray	7877 Alderman Rd., Jacksonville, FL 32211
Robert Ray	721 Brookfield Drive, Pembroke, NC 28372
Timothy Reaves	3788 Shipyard Blvd., Wilmington, NC 28412
James Reavis Jr.	6888 Bend of the River Rd., Rocky Mount, NC 27803
Robert Redmond	900 Jackson Street, Roanoke Rapids, NC 27870
James Reed	282 N. Asbury Church Road, Washington, NC 27889
Michael Register Sr.	2724 Asbury Rd., Cove City, NC 28523
Luis Reinoso	5941 E. Main Street, Bailey, NC 27807
Leonard Rex	15772 NC 50 North, Garner, NC 27529
Elizabeth Reynolds	216 Helena-Moriah Rd., Timberlake, NC 27583
Joyce Reynolds	1735 8th Street Dr. NE, Apt. B, Hickory, NC 28601
J. Richardson	2600 Croasdaile Farm Pwy, A351, Durham, NC 27705
James Rickards	7202 Ashland Glen, Bradenton, FL 34202
R. Ricks Jr.	3724 Luther Court, Burlington, NC 27215
Ronnie Rivenbark	50989 Hwy 27 Lot #202, Davenport, NC 33897
Michael Roach	5204 Hwy. 55 East, New Bern, NC 28560
Elizabeth Roberts	9121 Six Forks Rd., Raleigh, NC, 27615
Frederick Roberts	8400 East Oak Island Drive, Oak Island, NC 28465
Jeffrey Roberts	209 E. Nash Street, Southport, NC 28461
Norma Roberts	755 New Ballpark Rd., Princeton, NC 27569
Donald Robinson Jr.	15660 McKenzie Ave., Laurinburg, NC 28352
Larry Robinson	6201 Milford Road, Fayetteville, NC 28303
Matthew Robinson	156 Walnut Ave., P.O. Box 100, Middleburg, NC 27556
Charles Robl III	P.O. Box 1423, Wilson, NC 27894
Betty Joe Rodgers	P.O. Box 1119, Oriental, NC 28571
Roy Rodgers	P.O. Box 1119, Oriental, NC 28571

Heather Rodrigues	504 West Chapel Hill Street, Durham, NC 27701
Danny Rogers	521 W. Grantham Rd., New Bern, NC 28562
Ellen Rose	P.O. Box 767, Apex, NC 27502
Robert Rose	462 Oine Road, Norlina, NC 27563
Shannon Ross	P.O. Box 1643, Elizabethtown, NC 28337
Ben Rouse	P.O. Box 814, Creedmoor, NC 27522
Faye Rouse	100 Hickory St., Apt. A110, Cypress Glen, Greenville, NC 27858
Linda Rowe	P.O. Box 416, Grifton, NC 28530
Carolyn Roy	P.O. Box 507, Kittrell, NC 27544
Dorothy Rudd	191 Taylors-Bridge Hwy, Clinton, NC 28328
Alma Ruiz	941 Homestead Park Dr., Apex, NC 27502
Ismael Ruiz-Millan	Duke University Divinity School, Box 90968, Durham, NC 27708
Richard Russell	100 Colora Court, Cary, NC 27513
Richard Russell	222 Mercer Street, Oak Island, NC 28465
Timothy Russell	700 Waterfield Ridge Place, Garner, NC 27529
Edwin Rutenkroger	2098 New Hope Road, Hertford, NC 27944
John Ruth	171 Graham Day Rd., Roxboro, NC 27574
Teresa Rutledge	P.O. Box 817, Parkton, NC 28371
Philip Ryals	108 S. Eden Street, Washington, NC 27889
Michelle Sabin	2100 Marsh Grove Lane #2104, Southport, NC 28461
Michael Sadtler	6134 Old US 421, Lillington, NC 27546
Michael Safley	5400 Ramsey Street, Fayetteville, NC 28311
Olinda Salazar-Veliz	307 SE Maynard Rd., Cary, NC 27511
Harold Salmon	105 Buena Vista Drive, Cary, NC 27513
John Salter Jr.	765 Beasley Lane, Havelock, NC 28532
Angelo Sanchez	665 West Corbett Ave., Swansboro, NC 28584
Donald Sanders	108 Chownings Drive, Sanford, NC 27330
Margaret Sanford	608 Bay Leaf Circle, Clayton, NC 27527
L. Sasser	3067 Third Street, Surf City, NC 28445
William Saunders	212 William Dr., Candor, NC 27229
Sandy Schaller	2706 Salem Church Road, Goldsboro, NC 27530
Jerry Schronce	275 Independence Way, Cameron, NC 28326
Carolyn Schultdt	612 South Hughes St., Apex, NC 27502
Tom Schwartz	1216 Smith Church Road, Roanoke Rapids, NC 27870
Jason Schweinberg	145 West Hornes Church Road, Wilson, NC 27896
Paul Scott Jr.	101 N. Greene Street, Snow Hill, NC 28580
Ron Scott	1137 Substation Rd., Troy, NC 27371
Matthew Seals	3719 Souchak Dr., Hope Mills, NC 28348
Adam Seate	1608 E. Pine St., Goldsboro, NC 27530
Billy Seate	109 Dorchester Ct., Rocky Mount, NC 27803
Jeffrey Severt	700 Waterfield Ridge Place, Garner, NC 27529
Curtis Sexton	1630 Westbrook Avenue, Elon, NC 27244
Kenneth Sexton Sr.	5608 Woodard Lane, Raleigh, NC 27606
Kenneth Sexton Jr.	2325 Mebane Oaks Rd., Mebane, NC 27302
Richard Shannonhouse	7263 Placid Oaks Dr., Jacksonville, FL 32277
William Sharpe IV	432 Faith Drive, Gibsonville, NC 27249
Caswell Shaw Jr.	602 Williamsburg Drive, Tarboro, NC 27886
R. Sheets III	4005 Corey Rd., Winterville, NC 28590
Amy Sheffield	P.O. Box 401, Elizabeth City, NC 27907
Jerry Sheffield	412 Tracy Brown Rd., Magnolia, NC 28453
Dennis Sheppard	4955 Legion Rd., Hope Mills, NC 28348
William Sherman Jr.	100 Hickory St., West 201, Greenville, NC 27858
Michele Shields	
Robert Shields	912 Buckingham Rd., New Bern, NC 28562
Marilyn Shipman	814 Bent Creek Rd., Bahama, NC 27503
Mary Anne Shivers	P.O. Box 3452, Chapel Hill, NC 27514
Albert Shuler	201 S. Alston Ave., Durham, NC 27701
Ken Sides	258 Dock Rd., Whiteville, NC 28472
Kenneth Sides	114 Oscar Ezell Rd., Nakina, NC 28455

Bryan Siefert	7071 Forestville Rd., Knightdale, NC 27545
Pat Silvola	567 River Road, Robbins, NC 27325
Wanda Simmons	525 N Williams Rd., Kenansville, NC 28349
Erin Simpson	110 N Lumber St., Nashville, NC 27856
Robert Simpson	P.O. Box 27, Bahama, NC 27503
Thomas Simpson	P.O. Box 100, Olivia, NC 28368
William Simpson Jr.	2111 Crosby Dr., Burlington, NC 27215
Anne Sims	1511 Wesleyan Road, Roxboro, NC 27573
Benjamin Sims	1500 Wesleyan Road, Roxboro, NC 27573
Carolyn Sims	58 S Birch Creek Way, Garner, NC 27529
Patrick Sinclair	4808 Crepe Myrtle Avenue, Battleboro, NC 27809
Peter Singletary Jr.	704 Stonington Drive, Fayetteville, NC 28311
K. Singley	924 South 5th Street, Mebane, NC 27302
Leah Skaggs	1608 Laurel Park Place, Cary, NC 27511
Bruce Skipper	519 North Wilkinson Dr., St. Pauls, NC 28384
David Sluder	55-C Dogwood Ct., Asheville, NC 28805
A. Smith	1921 Gwynn Rd., Burlington, NC 27217
Adolph Smith	637 Farm Life Ave., Vanceboro, NC 28586
Bess Smith	910 Sunstone Dr., Durham, NC 27712
Bess Smith	910 Sunstone Dr., Durham, NC 27712
Bobby Smith	197 Railroad Rd., Benson, NC 27504
Charles Smith	1515 Asbury Road, Cove City, NC 28523
Charles Smith	886 McCotter's Marina Rd., Washington, NC 27889
Charles Smith Jr.	P.O. Box 116, Riegelwood, NC 28456
Erin Smith	101 Hawk Drive, Bay Tree Lakes, Harrells, NC 28444
Forrest Smith	610 S. Howard Circle, Tarboro, NC 27886
G. Smith	P.O. Box 609, Wanchese, NC 27981
Haywood Smith	PO Box 1007, Kinston, NC 28503
Ira Smith	621 Fairway Drive, Sanford, NC 27330
J. Smith	170 Braxtonwood Drive, Angier, NC 27501
James Smith	
Jerry Smith	504 Crabbery Lane, Raleigh, NC 27609
Judi Smith	8180 NC 50 Highway N, Angier, NC 27501
Lamar Smith	P.O. Box 5, Laurel Hill, NC 28351
Lawrence Smith Sr.	103 Rollingwood Circle, Kenly, NC 27542
Michael Smith	74 Misty Rose Lane, Timberlake, NC 27583
Neil Smith	5301 Camden Road, Fayetteville, NC 28306
Neill Smith	139 Conway Road, Fair Bluff, NC 28439
Richard Smith	602 Sherwood Ave., Goldsboro, NC 27534
Stephen Smith	P.O. Box 218, Simpson, NC 27879
William Smith Jr.	8 Weldith Heights, Waynesville, NC 28785
Sarah Smith Pitts	6974 Raeford Road, Fayetteville, NC 29304
Colin Snider	117 South Academy Street, Cary, NC 27511
Meredith Snider	4269 Cleveland Rd., Smithfield, NC 27577
William Snotherly Jr.	
Jack Snyder	6 Persimmon Ct., Durham, NC 27712
Kelli Sorg	5129 Highway 101, Newport, NC 27580
H. Southern	100 S. Hughes St., Apex, NC 27502
George Speake	301 Marine Blvd., Jacksonville, NC 28540
Clinton Spence	1308 Shady Ln., Durham, NC 27712
William Spencer	105 Rustic Lane, Smithfield, NC 27577
Richard Spivey	867 NC Hwy 581 S., Goldsboro, NC 27530
Dustin Sprouse	202 Providence Church Rd., Goldsboro, NC 22530
Sue St. Clair	112 Hidden Bluff Lane, Cary, NC 27513
Sidney Stafford	410 W. Noble St., Louisburg, NC 27549
Barry Stallings	2202 Acacia Dr., Wilmington, NC 28403
W. Stallings	3204 Brentwood Dr., Wilson, NC 27896
Glenn Stallsmith	302 Forest Road, Oxford, NC 27565
Paul Stallsworth	902 Pinckney Street, Whiteville, NC 28472



James Stalnaker	4751 Eagle Path, Winston-Salem, NC 27127
E. Stanfield	15373 Avenida Rorras, San Diego, CA 92128
Bruce Stanley	1041 Washington St., Raleigh, NC 27605
Richard Stanley Jr.	P.O. Box 757, Old Fort, NC 28762
David Stark	3325 Ocotea Street, Raleigh, NC 27607
Jesse Staton Jr.	818 Essex Forest Dr., Cary, NC 27518
David Steinmetz	300 W. Barbee Chapel Rd., Chapel Hill, NC 27517
James Stephens	615 Great Heron Pl., Swansboro, NC 28584
Judith Stephens	2500 Poplar Street, Fuquay-Varina, NC 27526
Mark Stephens	3719 Jackson Rd., Durham, NC 27705
Laura Stern	1712 East Millbrook Rd., Raleigh, NC 27609
Ruth Stevens	903 Southshore Parkway, Durham, NC 27703
Amie Stewart	409 Fryar Creek Drive, Cary, NC 27519
Douglas Stewart	3127 Drew Ave., New Bern, NC 28562
Patricia Stewart	625 Stewart Road, Four Oaks, NC 27524
Syd Stewart	3127 Drew Ave., New Bern, NC 28562
W. Stewart	2607 South Wilmington St., Raleigh, NC 27603
Pamela Stoffel	256 Bayview Dr., Stumpy Point, NC 27978
James Stokes Jr.	409 Curtis Drive, Rockingham, NC 28379
John Stokes III	3809 Rounding Bend Ln., Wilmington, NC 28412
Amos Stone	1802 Pugh St., Fayetteville, NC 28305
Richard Stone III	
Patricia Stone-Butson	907 Scotsdale Drive, Laurinburg, NC 28352
E. Stott	1509 Zwingli Ct., Burlington, NC 27215
Jonathan Strother	6201 Godfrey Drive, Raleigh, NC 27612
Connie Stutts	1035 Washington Post Road, New Bern, NC 28562
D. Stutts	1035 Washington Post Rd., New Bern, NC 28562
Wade Sullivan	102 Fox Court, Dudley, NC 28333
Deborah Summerlin	2473 West Wards Bridge Rd., Warsaw, NC 28398
Delores Summerlin	1364 Nobles Mill Rd., Pink Hill, NC 28572
James Summey	127 Natalie Drive, Raleigh, NC 27603
Thomas Supplee	P.O. Box 250, Newport, NC 28570
Deborah Sutton	926 N. Williams Rd., Pink Hill, NC 28572
Josephine Sutton	P.O. Box 1014, Laurinburg, NC 28353
Henry Swanzy	4612 Friendship-Patterson Mill, Burlington, NC 27215
Alan Swartz	803 W. Kitty Hawk Rd., Kitty Hawk, NC 27949
Thomas Sweeley	175 Midland Road, Southern Pines, NC 28387
Barbara Swett	412 Chesterfield Road, Raleigh, NC 27608
Maryellen Switzer	6003 Bissette Road, Wendell, NC 27591
Patricia Sykes	P.O. Box 1506, Rockingham, NC 28379
R. Sykes	P.O. Box 637, Rockingham, NC 28380
Jimmie Tatum	P.O. Box 612, 3673 Chauncey Town Road, Lake Waccamaw, NC 28450
Anne Tavenner	106 E. Church Street, Williamston, NC 27892
Ray Tavenner	106 East Church St., Williamston, NC 27892
Anita Taylor	6020 Rock Quarry Road, Raleigh, NC 27610
Berry Taylor II	3023 Crystal Lake Drive, Elizabeth City, NC 27909
Bruce Taylor	9008 Blakehurst Drive, Raleigh, NC 27617
Carol Taylor	P.O. Box 419, 310 East Main Street, Conway, NC 27820
Elizabeth Taylor	906 Carey Road, Kinston, NC 27501
Harriet Taylor	1011 Parkside Drive NW, Wilson, NC 27896
Linda Taylor	700 Waterfield Ridge Place, Garner, NC 27529
Polly Taylor	P.O. Box 271, Stonewall, NC 28583
Steve Taylor	410 W. 18th Street, Lumberton, NC 28358
Vermel Taylor	P.O. Box 1866, Laurinburg, NC 28352
William Taylor	128 Rankin Lake Rd., Ellerbe, NC 28338
Ray Teague	206 Lake Pines Dr., La Grange, NC 28551
Test Test	Raleigh, NC 27610
Ginger Thomas	622 Orchard Hill Dr., Pittsburgh, PA 15238
Donna Thompson	1300 Trailwood Drive, Raleigh, NC 27606



Jamie Thompson	2700 Fairfax Road, Kinston, NC 28504
Laura Thompson	2700 Fairfax Rd., Kinston, NC 28504
Leo Thompson	3404 Blue Ridge Rd., Raleigh, NC 27612
Roscoe Thompson	508 Jefferson Drive, Roxboro, NC 27573
Jason Thornton	107 Pine Tree Drive, Oxford, NC 27565
Janet Thornton-Irvine	5514 Quail Hollow Dr., Hillsborough, NC 27278
Robert Tilley	168 Pine Hollow Rd., Holly Ridge, NC 28445
Larris Tolson	P.O. Box 99, Jamesville, NC 27846
Lucretta Toney	P.O. Box 904, Hamlet, NC 28345
James Tosto	4143 Dr M L King Jr. Blvd., New Bern, NC 28560
J. Trotter	427 Glenwood Ave., Burlington, NC 27215
Angelo Troy	205 North Bridges St., Hamlet, NC 28345
C. Tucker	216 Tuckerdale Trail, Zebulon, NC 27597
Robert Tucker	1320 Umstead Rd., Durham, NC 27712
Stuart Tucker	585 Fisher St., Walpole, MA 02081
Joann Turner	115 Quail Croft Drive, Goldsboro, NC 27534
Barbara Tyre	P.O. Box 116, 9275 Red Oak Blvd., Red Oak, NC 27868
Richard Tysinger	5636 Deep River Road, Sanford, NC 27330
Anne Tyson	252 Hillcrest Dr., Southern Shores, NC 27949
Bobby Tyson Jr.	210 Brandon Ave., Tarboro, NC 27886
John Tyson	P.O. Box 8010, Duck, NC 27949
M. Tyson	100 S. Judd Parkway, Fuquay-Varina, NC 27526
Valerie Tyson	
Vernon Tyson	900 Williamson Dr., Raleigh, NC 27608
John Upton	215 N. Cameron St., Hillsborough, NC 27278
Mary Vail	P.O. Box 141, Pikeville, NC 27863
Benjamin Van Staaldin	10085 Silk Hope-Liberty Rd., Siler City, NC 27344
Richard Vaughan	P.O. Box 776, Shallotte, NC 28459
Stephen Vaughn II	205 Adams Blvd., Greenville, NC 27858
Edgar Vergara-Millan	PO Box 116, Henderson, NC 27536
Hope Vickers	3002 Hope Valley Rd., Durham, NC 27707
Carla Viereg	3320 S. Oneida Way, Denver, CO 80224
Jose Villaseñor	100 S. Hughes St., Apex, NC 27502
Jason Villegas	305 E Ridge St., Rose Hill, NC 28458
Nina Vinson	P.O. Box 238, Maury, NC 28554
David Wade	417 Ann Street, Beaufort, NC 28516
James Waggoner	3212 Barker Place, Raleigh, NC 27604
Jackson Wagner Jr.	4404 Dula Street, Durham, NC 27705
Richard Wagner	41 Terrace Walk, Wilmington, NC 28401
Kelli Walker-Jones	4215 Arbutus Dr., Raleigh, NC 27612
C. Wall	217 Blair Dr., Angier, NC 27501
Lynn Wall	7323 Rabbitt Hollow Dr., Wilmington, NC 28411
Robert Wallace	2600 Croasdaile Farm Pkwy, A-163 The Homestead, Durham, NC 27705
Brenda Walton	44 Stoneridge Rd., Durham, NC 27705
Richard Ward	121 Marino Place, Clayton, NC 27527
Shirley Ward	121 Marino Place, Clayton, NC 27527
D. Warren Jr.	313 SE Maynard Rd., Cary, NC 27511
Donald Warren	473 Lennox Drive, Fayetteville, NC 28303
H. Warren	10710 Nickelby Way #216, Raleigh, NC 27614
James Warren Jr.	350 Crum Dr., Lake Junaluska, NC 28745
W. Warren	905 South Main St., Wake Forest, NC 27587
W. Warren Jr.	P.O. Box 26, Littleton, NC 27850
Denise Waters	127 Tuscarora Dr., Hillsborough, NC 27278
Eugene Waters	276 Mariners Dr., Roper, NC 27970
Pamela Watkins	926 West Markham Ave., Durham, NC 27701
Debra Watson	622 Highland Park Dr., Eden, NC 27288
Robert Way Jr.	20 Birchwood Drive, Pittsboro, NC 27312
James Weaver Jr.	606 East Davis Street, Burlington, NC 27215
Julia Webb-Bowden	2903 Guess Rd., Durham, NC 27705

Michael Weber	P.O. Box 375, Pownal, VT 05261
Luiise Weinrich	21 East 22nd St., Apt. #2L, New York, NY 10010
William Weisser	1214 Currituck Dr., Raleigh, NC 27609
Craig Welbaum	500 Old Farm Rd., Roanoke Rapids, NC 27870
Michael Wellborn	1411 Rim Road, Fayetteville, NC 28314
Stephen Wellman	204 Bayleaf Drive, Goldsboro, NC 27534
Benjamin Wells	138 Jefferson Court Dr., Huntington, WV 25705
Justin Wells	6720 Bluman Rd., Godwin, NC 28344
Patricia Wells	6717 Cristina Court, Charlotte, NC 28270
William Wells Jr.	2200 Elm Ave. #1001, Laurinburg, NC 28352
Woodrow Wells Jr.	110 Ellington Street, Fayetteville, NC 28305
John Wenberg Jr.	1314 Scenic Valley Rd., Box 476, Glade Valley, NC 28627
Marc Werner	232 Wildlife Way, Fayetteville, NC 28314
Pearl West	231 Pinner's Point Rd., Beaufort, NC 28516
Gerald Whatley	1811 O'Berry Center Rd., Goldsboro, NC 27530
Karen Whitaker	12837 Norwood Road, Raleigh, NC 27613
Clinton White	4247 Daughety White Rd., Kinston, NC 28501
Dena White	P.O. Box 264, Norman, NC 28367
Jaye White	1008 Clarendon Street, Fayetteville, NC 28305
John White	718 Shefford Town Dr., Rolesville, NC 27571
Susan White	39 Chippers Way, Durham, NC 27705
Jennifer Whitt	208 5th St., Hobgood, NC 27843
James Whittaker	P.O. Box 81, Bonlee, NC 27213
Carson Wiggins	2137 Brucewood Rd., Haw River, NC 27258
William Wilburn	PO Box 99629, Raleigh, NC 27624
Trudy Wilder	232 Brockway Road, Wilmington, NC 28411
Richard Wilkerson	P.O. Box 388, Coats, NC 27521
Deborah Wilkins	300 Charlotte St., Hamlet, NC 28345
Howard Wilkinson	4691 Jackson Bypass Rd., Garysburg, NC 27831
Kathie Wilkinson	5731 N. Roxboro Rd., Durham, NC 27712
Scott Wilkinson	108 Ridge Rd., Chocowinity, NC 27817
Nancy Willard	8160 Glasgow Drive, Laurinburg, NC 28352
Brad Williams	497 Cape Lookout Dr., Harkers Island, NC 28531
David Williams	4801 Six Forks Rd., Raleigh, NC 27609
Kristen Williams	109 Whisk Fern Way, Holly Springs, NC 27540
Samuel Williams Jr.	199 Amberleigh Dr., Apt. 109, Wilmington, NC 28411
Terry Williams	1960 Spring Hill Church Road, Lillington, NC 27546
Terry Williams Jr.	107 Kimberly Dr., Edenton, NC 27932
Tyler Williams	100 South Church Street, Rocky Mount, NC 27804
Gladys Williford	P.O. Box 7322, Chestnut Mountain, GA 30502
Malcolm Willingham	P.O. Box 517, Rockingham, NC 28380
Betty Willis	106 College Street, Littleton, NC 27850
Bruce Willis	1601 Crescent Dr., Elizabeth City, NC 27909
James Willis	P.O. Box 3571, New Bern, NC 28564
A. Wilson III	604 Mount Vernon Ave., Charlotte, NC 28203
Amanda Wilson	107 N. Driver St., Durham, NC 27703
Ben Wilson III	P.O. Box 73, West End, NC 27376
Bryan Wilson	4940 Leasburg Hwy., Roxboro, NC 27574
Claude Wilson	280 Gray Rd., Vanceboro, NC 28586
James Wilson	5969 Henry Road, Henry, VA 24102
Jenny Wilson	108 Fairfax Lane, Cary, NC 27513
C. Wilson-Parsons	1300 Seaside Rd. SW, Sunset Beach, NC 28468
Mary Wilson-Parsons	1300 Seaside Rd. SW, Sunset Beach, NC 28468
Brian Wingo	192 Courthouse Rd., Currituck, NC 27929
Joseph Winston III	2106 Second Ave., Elizabethtown, NC 28337
Gilliam Wise	700 Waterfield Ridge Place, Raleigh, NC 27529
Ben Witherington II	2004 Lampton Circle, Lexington, KY 40514
Peggy Witt	174 China Grove Road, Arapahoe, NC 28510
William Witt Jr.	112 Monterey Lane, Durham, NC 27713

Laura Wittman	3002 Hope Valley Rd., Durham, NC 27707
Nathan Wittman	112 Radcliff Rd., Durham, NC 27713
Raymond Wittman	2819 Grove Park Drive, Burlington, NC 27215
Benjamin Wolf	40336 McMullen Road, P.O. Box 129, Avon, NC 27915
William Wolfe	714 Wendy Drive, Graham, NC, 27253
LaVerne Womack Jr.	10760 Taylor Road, Laurinburg, NC 28352
Leslie Womack	10760 Taylor Road, Laurinburg, NC 28352
Heather Wong	714 E. Whitaker Mill Rd., Raleigh, NC 27608
Andrew Wood	P.O. Box 216, Salemburg, NC 28385
Robert Wood Jr.	352 Woodland Church Rd., Hertford, NC 27944
Toni Wood	352 Woodland Church Rd., Hertford, NC 27944
John Woodard Jr.	5811 Shamrock Rd., Durham, NC 27713
Eldon Woodcock	P.O. Box 189, Hawley, PA 18428
Andrea Woodhouse	204 Gun Raven Lane, Wilmington, NC 28411
David Woodhouse	204 Gun Raven Lane, Wilmington, NC 28411
Rani Woodrow	200 Hillsborough St., Carrboro, NC 27510
Mark Woods	103 Methodist Drive, Havelock, NC 28532
Vickie Woolard	P.O. Box 681, Columbia, NC 27925
David Woolsey	1200 McDonald Ave., Hamlet, NC 28345
James Wooten	4683 Cedar Cliff Rd., Graham, NC 27253
Leroy Worth Sr.	1408 Swallow Drive, Raleigh, NC 27606
Johnnie Wright	205 South Fourth Street, Mebane, NC 27302
Samuel Wynn	595 Lake Ridge Road, Raeford, NC 28376
Kristina Yeatts	210 Brandon Ave., Tarboro, NC 27886
Lisa Yebuah	228 W. Edenton Street, Raleigh, NC 27603
Diane Yentes	P.O. Box 898, Bridgeton, NC 28519
Janine Youngstrom	1709 Lakeside Drive, Wilson, NC 27896
John Yount	5101 Stagecoach Rd., Oxford, NC 27565
Johnny Yount	233 Saddletree Road, Oxford, NC 27565
Linda Yow	1149 Cranes Creek Rd., Cameron, NC 28326
William Yow Jr.	P.O. Box 177, Four Oaks, NC 27524
Karl Zorowski	St. Peter's UMC, 111 Hodges Street, Morehead City, NC 28557

Section III:

# **Conference Proceedings**

- + Conference Officers, Cabinet and Staff
- + 2014 Annual Conference Program
- + Rules of Order and Procedure
- + Daily Minutes
- + Business of the Annual Conference
- + The 2014-2015 Appointments

## Conference Officers, Cabinet and Staff

### Conference Officers

President	Hope Morgan Ward
Assistant to the Bishop	Timothy J. Russell
Executive Director, Connectional Ministries	Carol W. Goehring
Secretary	James L. Bryan
Lay Leader	Gary Locklear
Conference Treasurer	Christine Dodson
Conference Controller	Jennifer Walls
Statistician	George D. Speake
President, Conference UMM	Charlie Gray
President, Conference UMW	LaNella Smith
President, Conference UMY	Chad Cecil
Chancellor	Wilson Hayman

### Cabinet Members

Hope Morgan Ward; *Beacon District*: Gil Wise; *Capital District*: Jon Strother; *Corridor District*: Donna Banks; *Fairway District*: Ray Broadwell; *Gateway District*: Sam Wynn; *Harbor District*: Francis Daniel; *Heritage District*: Randy Innes; *Sound District*: Linda Taylor

### Extended Cabinet Members

Timothy J. Russell, Asst. to the Bishop; Carol G. Goehring, Executive Director of Connectional Ministries; Christine Dodson, Conference Treasurer-Business Manager; Bill Gattis, Director, Academy for Leadership Excellence; Jeff Severt, Executive Director, New Faith Communities, Gary Locklear, Conference Lay Leader

### Cabinet Officers

Dean	Francis Daniel
Secretary	Gil Wise

### Secretarial Staff Members

Assistant Conference Secretary	Stephen N. Little
Assistant Secretaries	R. Martin Armstrong III, Tyler Daniels, Dennis Draper, Ken Hall, Jr., Dennis Peay, James Malloy, Wilburn L. Norton, Duane R. Partin, Bruce Taylor, Jimmy Wooten, Johnnie Wright
Information Technology Office	Douglas Ward
Bishop's Office	Becky Biegger
Communications Office/Multimedia	Derek Leek, Ray Pearce, Dennis Peay, LeeAnne Thornton
Conference Rules	Ellen McCubbin
Conference Secretary's Office	Shannon Medlin
News Bureau	LeeAnne Thornton, Julie Brown
Parliamentarian	Taylor Mills
Registration & Attendance	Ray T. Gooch
Transcribing	Eleanor Armstrong /Gayla Collins/Vera Harrell/Jennie Taylor
Treasurer's Office	Chrisy Powell

## 2014 Conference Organization and Personnel

### Annual Conference Program, Committee on

Area Bishop	Hope Morgan Ward
Conference Lay Leader	Gary Locklear
Conference Secretary	James (Jerry) L. Bryan
District Superintendent, Host District	Gil Wise, Beacon District
Director, Connectional Ministries	Carol W. Goehring
President, UMM	Paul Wilson
President, UMW	LaNella Smith
President, UMY	Chad Cecil

### **Ex-Officio**

Assistant to the Bishop	Timothy J. Russell
Annual Conference Music Coordinator	Kathy Wilkinson
Assistant Conference Secretary	Stephen (Steve) N. Little
Director for Communications	Mary Andreolli
Chairperson, Commission on Worship	David Hutchins
Stage Manager	Samuel (Skip) Williams, Jr.
Conference Theme	Planning Committee
Conference Treasurer	Christine Dodson
Lay Leader, Host District	Tom Quance
Head Ushers	Lay: Renee Edwards and Paul Jones
Memoirs, Committee on	The Conference Secretary and the Cabinet
Minutes, Committee on	Gayla Collins, Chairperson; Eldrick R. Davis, Roderic L. Mullen
Registration of Delegates	Ray T. Gooch
Resolutions & Reference, Committee on	Alan P. Swartz, Chairperson;
	Clerical: Ben Sims, Charles Michael Smith;
	Lay: Conf. UMW President, Conf. UMM President,
	Conf. Lay Leader, Conf. Youth President

### Tellers

Chief Clerical Teller	Scott Finicum
Chief Lay Teller	Melba McCallum

### **District**

### **Clerical**

### **Lay**

Beacon	Teresa Holloway, Jim Reed	Suzanne Nelson, Christi Quance
Capital	William Holliday, Katie Paul	Jake Beasley, Abby Martin
Corridor	Jacob Breeze, Robert Simpson	Carl Carroll, Geri Cox
Fairway	Elaine Lilliston, Hannah Pinckney McManus	Robin Moore, Linda Winstead
Gateway	Trey Harris, Chang Bae Kim	Beverly Geer, Susie Swenson
Harbor	Dustin Sprouse	
Heritage	Carolyn Roy, Arthur Warren	Diana Bobbitt, Susan Sears
Sound	Carol Grantham, Angelo Sanchez	Bill Dickinson, Jessica Harrison



# 2014 Annual Conference Program

## NORTH CAROLINA ANNUAL CONFERENCE 2014 STRENGTH TO STRENGTH - THRIVE WEDNESDAY, JUNE 11, 2014

### MORNING

8:00 AM GREENVILLE CONVENTION CENTER - MAIN LOBBY  
REGISTRATION

10:00 AM GREENVILLE CONVENTION CENTER  
WORSHIP SERVICE AND CELEBRATION OF HOLY COMMUNION  
BISHOP HOPE MORGAN WARD, CELEBRANT  
(SPECIAL OFFERING - IMAGINE NO MALARIA)

11:00 AM OPENING HYMN - *AND ARE WE YET ALIVE*  
ORGANIZATION OF THE CONFERENCE  
CALLING THE CONFERENCE TO ORDER ..... BISHOP HOPE MORGAN WARD, PRESIDER  
• ROLL CALL AND MOTIONS OF ORDER ..... JAMES L. BRYAN  
• COMMITTEE ON CONFERENCE RULES ..... ELLEN MCCUBBIN  
WELCOME ..... TOM QUANCE, DISTRICT LAY LEADER, GIL WISE, HOST DISTRICT SUPERINTENDENT  
COKEBURY ..... CARL FRAZIER/MICHAEL BOONE  
PRAYER BATON THROUGH ALL DISTRICTS ENDING AT AC  
"FROM STRENGTH TO STRENGTH: THRIVE" ..... LEADERSHIP TEAM  
DUKE DIVINITY SCHOOL ..... DEAN RICHARD HAYS  
RECOGNITION OF BISHOP MINNICK

12:00 NOON ADJOURNMENT FOR LUNCH

### AFTERNOON

1:30 PM GREENVILLE CONVENTION CENTER  
CLERGY EXECUTIVE SESSION - EXHIBIT HALL D AND E  
LAITY EXECUTIVE SESSION - EXHIBIT HALL A AND B  
YOUTH ORIENTATION SESSION - GREENVILLE HILTON BALLROOM D

3:00 PM OPENING HYMN(S) AND PRAYER  
PLATFORM TIME  
GARY GUNDERSON AND TERESA CUTTS  
CONGREGATIONS AS CENTERS OF HEALTH AND HEALING

4:00 PM PLENARY SESSION  
ACADEMY FOR LEADERSHIP EXCELLENCE ..... BILL GATTIS  
NOMINATIONS ..... CHRISTINE DODSON  
YOUNG ADULT MINISTRIES ..... SHAY HALL  
COMMITTEE ON EPISCOPACY ..... EMILY INNES  
NEW FAITH COMMUNITIES ..... JEFF SEVERT

5:00 PM ADJOURNMENT FOR DINNER

## EVENING

7:30 PM GREENVILLE CONVENTION CENTER

MISSION CELEBRATION

THURSDAY, JUNE 12, 2014

## MORNING

6:30 AM 5K RUN/WALK

7:00 AM EARLY MORNING COMMUNION - GREENVILLE HILTON - BALLROOM D

8:30 AM GREENVILLE CONVENTION CENTER

BIBLE STUDY

THE SLEETHS: CREATION CARE

9:30 AM OPENING HYMN(S) AND PRAYER

PLENARY SESSION

SPIRITED LIFE ..... CARL WEISNER

BOARD OF ORDAINED MINISTRY ..... NED HILL

CONNECTIONAL MINISTRIES..... CAROL GOEHRING

METHODIST HOME FOR CHILDREN .....BRUCE STANLEY

10:45 AM ORDER OF THE DAY

MEMORIAL SERVICE

BISHOP HOPE MORGAN WARD, PRESIDER

SAM WYNN, PREACHER

12:00 NOON ADJOURNMENT

RETIRES LUNCHEON AND RECOGNITION - GREENVILLE HILTON

## AFTERNOON

1:30 PM GREENVILLE CONVENTION CENTER

OPENING HYMN(S) AND PRAYER

RETIRES RECOGNITION.....CASHAR EVANS/JERRY CRIBB

FINANCIAL OVERVIEW AND CF&amp;A REPORT .....CHRISTINE DODSON, SHEILA AHLER

INSURANCE .....ALAN SWARTZ

PENSION.....CASHAR EVANS

EQUITABLE COMPENSATION.....LANELLA SMITH

3:30 PM PLATFORM TIME

GARY GUNDERSON AND TERESA CUTTS

INTRODUCTION OF COLLEGE PRESIDENTS

5:00 PM ADJOURNMENT FOR CONFERENCE PICNIC ON THE LAWN

(SPECIAL OFFERING- HIGHER EDUCATION MINISTRIES)

FRIDAY, JUNE 13, 2014

## MORNING

7:00 AM EARLY MORNING COMMUNION - GREENVILLE HILTON BALLROOM

8:30 AM GREENVILLE CONVENTION CENTER AND GREENVILLE HILTON

BREAKOUT SESSIONS

10:45 AM OPENING HYMN(S) AND PRAYER  
 PLenary SESSION  
 STATISTICIAN'S REPORT ..... GEORGE SPEAKE  
 RESOLUTIONS .....ALAN SWARTZ

12:00 NOON **ADJOURNMENT FOR LUNCH**  
 EXTENSION MINISTRIES LUNCHEON - GREENVILLE HILTON

#### AFTERNOON

#### GREENVILLE CONVENTION CENTER

1:30 PM OPENING HYMN(S) AND PRAYER  
 PLATFORM TIME  
 BIBLE STUDY  
 THE SLEETHS

2:30 PM SPECIAL RECOGNITION.....DR. FRANCES M. ALGUIRE  
 AWARDS PRESENTATIONS .....LYNN JAMES  
 CAMPING MINISTRIES.....DAIL BALLARD

#### ORDER OF THE DAY

4:00 PM CELEBRATION OF LAITY MINISTRIES ..... GARY LOCKLEAR  
 5:00 PM ADJOURNMENT FOR DINNER

#### EVENING

7:30 PM GREENVILLE CONVENTION CENTER

SPECIAL MUSICAL PRESENTATION  
 THE THIRD DAY  
 (SPECIAL OFFERING- LAITY MINISTRIES)

SATURDAY, JUNE 14, 2014

#### MORNING

8:00 AM EARLY MORNING COMMUNION - GREENVILLE CONVENTION CENTER  
 9:00 AM FIXING OF THE APPOINTMENTS AND SENDING FORTH..... BISHOP HOPE MORGAN WARD

#### ADJOURNMENT

10:30 AM  
 ORDERING OF MINISTRY  
 RECOGNITION OF FIRST TIME LOCAL PASTORS  
 ORDINATION AND COMMISSIONING  
 BISHOP HOPE MORGAN WARD, LEADER

# Rules of Order and Procedure

## Section I: Rules of Order and Procedure

### A. Applicability and Amendment of these Conference Rules

1. The current edition of *Robert's Rules of Order, Newly Revised* shall apply to any situation not covered by these rules.
2. If any part of these rules conflicts with the current edition of the *Book of Discipline* of The United Methodist Church, the *Book of Discipline* shall prevail.
3. These rules of order and procedure for the North Carolina Annual Conference\* of The United Methodist Church shall apply to the annual conference as regularly scheduled and to all called sessions of the North Carolina Annual Conference until superseded. [See note at end of Conference Rules]
4. These rules of order and procedure may be amended by a two-thirds vote on the next day after a proposed amendment has been presented in writing.
5. These rules of order and procedure of The North Carolina Annual Conference shall become effective immediately upon adoption by the Annual Conference.

### B. Motions, Amendments, Reports and Resolutions

1. Main motions presented to the Annual Conference shall be submitted in writing to the Conference Secretary prior to, or immediately following, presentation.
2. Reports, recommendations, and resolutions coming from boards, agencies and committees of the Annual Conference to be included in the on-line posting shall be sent to the Conference Secretary, in a format acceptable to the Conference Secretary, on or before the deadline set by the secretary and published in the Annual Conference calendar.
3. Resolutions to be presented to the annual conference, other than those coming from boards, agencies, and committees, shall be submitted to the Conference Secretary and the chairperson of the Committee on Resolutions and in a format acceptable to the Conference Secretary with the deadline set in accordance to Section I, paragraph B.2 above, but not less than thirty (30) days prior to the opening of the annual conference, to allow time for review by the Conference Secretary, the Committee on Resolutions and Reference, and all members of the Annual Conference. Individuals and non- official organizations may submit only one resolution for consideration.
4. The Committee on Resolutions and Reference shall schedule all properly presented resolutions for consideration by the Annual Conference. The scheduling of resolutions from Conference boards or agencies will not constitute a recommendation for approval, disapproval or referral. Any resolution coming from a source other than an Annual Conference board or agency will be reviewed by this committee, which shall then recommend to the Annual Conference approval, disapproval, or referral to another board or agency. With each report the Committee on Resolutions and Reference shall state the rationale for the recommendation.
5. A resolution, motion, amendment or report is considered presented to the Annual Conference when it is distributed in Annual Conference publications, and/or on the Conference website, or distributed to members on the floor of the annual conference after authorization by the Conference Secretary or the Assistant Secretary, and chairperson of the Committee on Resolutions and Reference. The expense for distributed copies shall be borne

by the agency or person originating the resolution, and all copies distributed shall indicate the source of the resolution. No resolution shall be voted on unless it has been presented at least twenty-four (24) hours in advance. All resolutions shall be referred to the Committee on Resolutions and Reference, which shall report to the annual conference.

6. Early in each annual conference, the Council on Finance and Administration shall present a proposed budget for consideration and debate, but not action. After consideration and debate, the proposed budget will lie on the table until the final report of the Council on Finance and Administration. Any motion to change the proposed budget may be considered, debated, and voted on, and if affirmed, will be referred to the Council on Finance and Administration. In its final report on the last day of business (See Section IV:B below) the Council on Finance and Administration will indicate their concurrence or non-concurrence with any such motion before final passage of the budget.

### C. Speeches

1. Speeches shall be limited to three (3) minutes except by consent of the Annual Conference.
2. A member may speak only once on any motion until all who desire to speak have done so, and then he/she may speak only one additional time.
3. The chairperson of an agency, or someone designated by him/her, shall be allowed to speak last on his/her report even though the previous questions have been ordered.

### D. Voting

1. All votes shall be cast in the bar of the annual conference. The Annual Conference shall determine the bar of the annual conference at the beginning of the first session.

### E. Election of Delegates to General and Jurisdictional Conferences

1. In the Annual Conference prior to the election of delegates to General and Jurisdictional Conference the Annual Conference Rules Committee shall propose the manner of election to be approved by Annual Conference.
2. Prior to the convening of any annual conference that will elect delegates to General and Jurisdictional Conferences, the Conference Secretary will publish eligibility requirements and voting procedures for election of delegates.
3. Episcopal Nominations—At the conclusion of an annual conference that conducts elections for clergy and lay delegates to General Conference and Jurisdictional Conference, the entire newly elected delegation (clergy and laity) will meet. The first clergy elected will be acknowledged as an automatic nominee for bishop. Other nominations will be received from members of the delegation. Such nominations will be made by secret ballot. Nominees can be any Elder in good standing in the NCCUMC. A delegate will be given the opportunity to speak regarding his/her nominee. A secret ballot vote will follow immediately. The vote will narrow the field of nominees to a number not to exceed 10% of the delegation. As soon as possible, officers of the delegation, or those whom they designate, will contact the nominees selected during this process and upon request share with them the results of the vote concerning their nomination. They will be given three weeks to discern God's will for their ministries. Those who accept nomination must submit by July 15 a one-page biographical statement to the delegation Secretary, who will distribute all such statements to all members of the delegation. Before September 1, the delegation will meet and engage

the nominees. This day of discernment will include each nominee's making a presentation (10 minutes), responding to a set of questions composed by the delegation officers or those whom they designate (10 minutes), responding to questions from the floor of the meeting (10 minutes), and offering closing remarks (1 minute). Immediately after meeting with the nominees, the delegation will vote, perhaps several times, by written ballot. The nominee, who earns the delegation's endorsement, must receive at least 60% of the votes cast. If after 5 votes the delegation present has not cast 60% (or more) of its ballots for one nominee, the delegation and the Annual Conference will not endorse an episcopal nominee in that election cycle. At the annual conference immediately before Jurisdiction – al Conference, the delegation's nominee will make a brief speech and be endorsed (or not) by vote of the Annual Conference; endorsement by the Annual Conference requires at least 60% of the votes cast. If after 3 votes the Annual Conference members present have not cast 60% (or more) of their ballots for one nominee, the Annual Conference will not endorse an episcopal nominee in that election cycle. A nominee endorsed by the Annual Conference becomes the Annual Conference's nominee for bishop.

## Section II: Districts

- A. Number of Districts—the number of districts shall be **eight (8)**. A motion to change the number of districts must be presented in writing, and must be considered no sooner than the day following its introduction. Any change in the number of districts shall be approved at one annual conference, and will not take effect for at least one year.
- B. The Annual Conference shall elect the District Lay Leaders for a four-year term at the beginning of each quadrennium, at the first annual conference\* after the General Conference of The United Methodist Church upon nomination by each District Superintendent and the Annual Conference Lay Leader.  
After election, if a District Lay Leader position becomes vacant, it shall be filled by the same procedure, with the nominee serving as District Lay Leader until a District Lay Leader is elected at the next annual conference to complete the four-year term.

## Section III: Conference Structure

- A. The membership of the Annual Conference is to be as outlined in the complete Lay/Clergy Equalization Plan presented for adoption at the 2012 Annual Conference. A complete report will be in the 2012 Journal.
- B. The Annual Conference structure is diagramed on page 342 in the 2008 Conference Journal.
- C. Tenure for membership for all persons on boards, agencies, commissions, committees, and ministry groups shall be four years with possibility of re-election for a second four-year term.
- D. Committees and Boards
  1. The Annual Conference Board of Trustees shall meet at least twice a year at times and places designated by the board. The annual meeting shall be held either at the annual conference\* or within thirty (30) days prior thereto.
  2. There shall be a Program and Planning Committee for the annual conference consisting of the Bishop; Assistant to the Bishop; the Conference Secretary; Conference Treasurer; the host District Superintendent; the Annual Conference Lay Leader; the Annual



Conference Presidents of The United Methodist Men, United Methodist Women, the United Methodist Youth Fellowship; the Executive Director of Connectional Ministries, and other persons selected by the Bishop. The committee shall determine the compensation and expense for invited speakers, who shall be paid from the annual conference expense fund. The committee will receive invitations and may also make recommendations for the site of the annual conference.\*

3. On a rotating basis the Cabinet will designate a district each year as the host district for the annual conference. The host district will be responsible for ushers, flowers, and other similar items of hospitality related to the annual conference.\*
4. The Commission on Worship, the Conference Secretary and the District Superintendents shall provide for all the details of the Memorial Service. The Conference Secretary shall serve as the chairman of this group.
5. There shall be a Committee on Daily Minutes elected each year to examine and edit the daily minutes of the annual conference.\*
6. There shall be a Committee on Appeals appointed quadrennially by the Bishop, composed of five members, whose duties shall be to hear appeals from the decisions of the several District Boards of Church Location and Building, or any other questions that may properly come before it.
7. There shall be a Committee on Annual Conference Rules, which shall provide to the Annual Conference a document of Rules of Order and Procedure, the policies, and standing rules and structure that the Annual Conference from time to time may adopt. This document shall be presented at the opening of the first session of each annual conference.\*
8. There shall be a Committee on Resolutions and Reference, which shall perform the duties assigned to it in Section I:B, "Motions, Amendments, Reports and Resolutions."
9. There shall be a North Carolina Annual Conference Board of Institutions, Inc. which shall have the responsibility, upon consultation with The Asbury Homes, Inc.; Methodist Home for Children, Inc.; United Methodist Retirement Homes, Inc., Cypress Glen Retirement Community, North Carolina United Methodist Camp and Retreat Ministries, Inc.; Louisburg College, Inc.; Methodist University, Inc.; North Carolina Wesleyan College, Inc.; United Methodist Foundation, Inc., and any other related corporations which may be formed in the future, as appropriate, for nominating and electing forty (40) percent of all voting members of each of the boards of trustees of the affiliated institutions with the exception of the Methodist Retirement Homes, Inc. The North Carolina Annual Conference shall elect the trustees of the North Carolina Annual Conference Board of Institutions, Inc. in staggered four-year terms. (See 1992 Journal, page 320). No person may serve on more than one board of trustees of the institutions for which the Annual Conference elects trustees.
10. There shall be a Structure Review Team which will annually evaluate the conference structure for effectiveness and faithfulness to the vision and mission of the Annual Conference, working in concert with the Connectional Table to propose changes in structure as needed. Ten persons, one from each Team of Ministry plus the Bishop, Executive Director of Conference Connectional Ministries, and the Conference Lay Leader, plus two at-large members, will be elected by the conference.

## 11. North Carolina Annual Conference Connectional Table

- a. Responsibilities of The Conference Connectional Table:
  - (1) to provide a forum for the understanding, casting forth, and implementing of the vision of the conference;
  - (2) to coordinate the mission, ministries, and resources of the Annual Conference;
  - (3) to link the Teams of Ministry (Leadership Team, Christian Formation Team, Outreach Ministry Team and Stewardship Team) and the agency to which they report;
  - (4) to provide for joint planning and the setting of priorities;
  - (5) to report to, and be amenable to the Annual Conference; (6) to discern and articulate the vision of the conference;
  - (7) to provide stewardship of the mission, ministry, and resources of the conference and provide fiscal responsibility and establish policies and procedures to carry out the mission; (8) to collaborate with the Council on Finance and Administration by:
    - (a) communicating the vision and priorities of the conference in preparation of budgets for apportioned funds that come before the Annual Conference Session;
    - (b) setting allocations of budget requests within totals as recommended by the Council on Finance and Administration to the Annual Conference Session.
    - (c) working with the Council on Finance and Administration to achieve consensus concerning total funds allocated to program agencies;
    - (d) enabling the flow of communication among the boards and agencies, districts and local churches through the Teams of Ministry. To help with the flow of communication one member of the Communications Committee will be assigned to each of the Teams of Ministry.
- b. Membership of the Conference Connectional Table shall consist of thirty-six (36) voting members, each of whom will be assigned to one of the Teams of Ministry:
  - (1) The Bishop;
  - (2) The following Extended Cabinet Members: Conference Lay Leader, Executive Director of Conference Connectional Ministries, Assistant to the Bishop, Executive Director of Congregational Development, Conference Treasurer, and one district superintendent;
  - (3) Presidents of the Conference United Methodist Men, Conference United Methodist Women, and Conference United Methodist Youth Fellowship or their designee;
  - (4) Chairs of thirteen boards, agencies, and committees as proposed to the Annual Conference each year by the Conference Committee on Nominations;
  - (6) Conference Team Coordinators shall have voice but not vote on the Conference Connectional Table.
- c. Four Teams of Ministry--The agencies, boards and commissions defined by the current edition of the Book of Discipline will organize themselves according to the requirements outlined therein and will connect through the Teams of Ministry. The Teams of Ministry, using task forces or standing groups to plan and implement ministry and mission, will organize any ministry areas not prescribed by the *Book of*

*Discipline.* Teams of Ministry are accountable to the Connectional Table for holding up and living out the vision affirmed by the Annual Conference, and for faithfully presenting ministry needs to the Connectional Table.

- (1) Leadership Team: Serves to equip leaders who implement the vision.
  - (2) Christian Formation Team: Serves to form and nurture disciples of Jesus Christ.
  - (3) Outreach Ministry Team: Serves to carry forth the ministry that transforms the world.
  - (4) Stewardship Team: Serves to empower ministry.
  - d. Conference Connectional Table Meeting Schedule—The Conference Connectional Table shall meet at least quarterly. Each quarterly meeting will have a specific focus:
    - (1) First quarter: Visioning,
    - (2) Second Quarter: Strategic Planning.
    - (3) Third Quarter: Budget,
    - (4) Fourth Quarter: Evaluation.
- E. Annual Conference Officers
1. The Annual Conference Lay Leader shall be elected quadrennially at the first annual conference\* after General Conference. This nomination will be made in joint session of the Board of Laity and Cabinet. The nomination is to be made no later than October of the year prior to General Conference. Should a vacancy occur at any other time, it shall be filled by the same procedure, with the nominee serving as Lay Leader until a Conference Lay Leader is elected at the next annual conference. The Annual Conference Lay Leader shall serve as the chairperson of the Board of Laity.
  2. There shall be a Director of Ministerial Relations/Assistant to the Bishop with such duties and responsibilities as determined by the Annual Conference or assigned by the presiding Bishop.
  3. There shall be an Executive Director of Conference Connectional Ministries.
  4. There shall be a Conference Treasurer/Business Manager.
  5. There shall be an Annual Conference Secretary.
    - a. The position of Annual Conference Secretary shall be continued on a part-time basis with those duties stipulated by the current edition of the *Book of Discipline* of The United Methodist Church and the North Carolina Annual Conference, with adequate funding provided.
    - b. The Conference Secretary shall be elected at the beginning of each quadrennium, at the first annual conference\* after the General Conference of The United Methodist Church.
    - c. The responsibilities of the Conference Secretary shall include the following:
      - (1) edit, print, publish and distribute the Annual Conference Journal, Annual Conference Directory and Annual Conference on-line materials;
      - (2) provide for the Local Entertainment Committee any necessary information pertinent all persons (guests, members, and alternates) to be invited and entertained, including persons arriving early at the annual conference site;
      - (3) provide member registration cards with complete information, by districts;
      - (4) serve as a member of the Annual Conference Program Committee;
      - (5) compile and print the Memoirs and to plan the Memorial Service, with assistance from the Bishop, the Cabinet and the Commission on Worship;

- (6) provide a packet for members attending the annual conference\* with necessary materials, including name tags;
  - (7) assist with the preparation of ordination credentials and other documents, and to arrange for the class photos of those persons to be ordained or commissioned, in coordination with the Administrative Assistant to the Bishop and the Board of Ordained Ministry;
  - (8) provide necessary office equipment and supplies during the annual conference\* for the following offices: the Bishop, the Conference Secretary, the Cabinet, the Cabinet Secretary, the Statistician, the Treasurer, and the United Methodist Communications Office;
  - (9) nominate secretarial staff, and to assign and supervise their work;
  - (10) compile a list of lay members and alternates for the Journal;
  - (11) keep accurate alphabetical and chronological rolls of ministers, including records relating to their careers, their surviving spouses and their children;
  - (12) provide required statistical information for general church agencies;
  - (13) assist the Annual Conference archivist and as custodian of historical artifacts information relating to antecedent Annual Conferences;
  - (14) receive and retain surrendered clergy credentials;
  - (15) perform other duties stipulated by the Annual Conference.
6. The Annual Conference Statistician
- a. The position of Annual Conference Statistician shall be continued on a part-time basis with those duties stipulated by the current edition of the *Book of Discipline* of The United Methodist Church, with adequate funding provided.
  - b. The Conference Statistician shall be elected at the beginning of each quadrennium, at the first annual conference\* following the General Conference of The United Methodist Church.
7. Compensation — The Council on Finance and Administration shall determine, subject to the approval of the Annual Conference, the compensation given officers for their services, as well as the meth- odds and amounts for meeting expenses of these officers. The Conference Treasurer shall pay these amounts.

## Section IV: Financial Administration

- A. The Conference Treasurer and all others receiving and disbursing funds from the Annual Conference shall be required to make audited statements annually, which the Conference Secretary will make available.
- B. The Council on Finance and Administration shall present the budget for adoption at the annual conference\* only after all other matters having claims on the budget have been presented. (See Section I:B.6 above)
- C. Each District Superintendent shall send to the Conference Treasurer, as early as possible following the completion of the charge conferences, an official copy of the amounts budgeted by each local church for Annual Conference apportionments, and to the Bishop a schedule of the amounts budgeted by each local church for clergy salaries.
- D. Tables I, II, and III shall be printed in the Annual Conference Journal with individual church reports and charge totals as compiled by the Conference Statistician from each pastor's reports.

## Section V: The Annual Conference Journal

- A. The Annual Conference shall publish a Journal of The North Carolina Annual Conference each year.
- B. The Conference Secretary shall be charged with the responsibility of editing and making contracts for the publication of the Annual Conference Journal, in keeping with regulations of the General Conference and of the Southeastern Jurisdictional Conference. The editor shall have full authority to condense reports, memoirs, and other papers when necessary.
- C. The Annual Conference Journal will be posted on-line, at The North Carolina Annual Conference web-site, making it accessible to everyone. Copies of the Journal will be provided to those who pre-order it, either in printed format, or computer compatible format, at a cost developed by the Conference Secretary. Order Forms will be available at the Annual Conference. The Conference Secretary shall have the discretionary authority to provide copies to other agencies of the General Church. Monies accruing from the pre-sale of copies will be credited to the Journal Account.

## Section VI: Displays at the Annual Conference

- A. Display space shall be allocated by the Conference Secretary only to those agencies, boards, commissions, groups or circles of ministry that are officially sanctioned by the North Carolina Annual Conference or by the General Conference of The United Methodist Church. “Officially sanctioned” is defined as having direct, official endorsement from the General Conference of The United Methodist Church or the North Carolina Annual Conference.
- B. No board, agency or similar official group granted display space or similar privileges shall offer its display space to a group or agency that is not officially sanctioned by the General Conference of The United Methodist Church or the North Carolina Annual Conference.
- C. Space may be provided in a separate “Ministry and Advocacy” area adjacent to the meeting place of Annual Conference for groups not officially sanctioned by The North Carolina Annual Conference or by the General Conference of The United Methodist Church but that are of interest to the members of the Annual Conference. Display tables and similar matters related to the Ministry and Advocacy area shall be allocated by the Conference Secretary.

*\*A note on usage in this document:*

*The terms “North Carolina Annual Conference,” “Annual Conference,” or “Conference” [note the capital letters] refer to The North Carolina Annual Conference of The United Methodist Church. These terms refer to an organization.*

*The term “annual conference” [in lower-case letters] refers to the yearly assembly, usually occupying several days in June, at which the North Carolina Annual Conference gathers to worship God and conduct business. This term [not capitalized] refers to this yearly, multi-day convention.*

*The term “session” refers to one meeting of the North Carolina Annual Conference occurring on any part of one of those days or to a meeting on a single day for a special or called session. For example, the minutes often refer to the “morning session of the first day of the annual conference” or to the “evening session of Friday of annual conference.” This document avoids the common practice of using the phrase “the annual conference session” to refer to the whole week of meetings in June. This document’s usage would designate that whole series of meetings as “the 2006 annual conference,” or “the 2009 annual conference.”*

# Daily Minutes of the 2014 Annual Conference

## Opening Session, Wednesday, June 11, 2014

A Worship Service and Celebration of Holy Communion began at 9:55 a.m. Bishop Hope Morgan Ward preached and celebrated Holy Communion. A special offering was taken for Imagine No Malaria. The worship service concluded at 10:44 a.m.

### Organization of the Conference:

The 47<sup>th</sup> session of the North Carolina United Methodist Church Annual Conference was called to order at 10:59 a.m. by Bishop Ward. Gary Wayne Locklear, the Conference Lay Leader, invited the Annual Conference to stand and sing the opening hymn "And Are We Yet Alive." This is the 189th Conference of The Methodist Church in North Carolina and the 230th year of Methodism in the United States. Bishop Ward led the Conference in prayer.

### Motions of Order:

Bishop Ward recognized Conference Secretary, Jerry Bryan, to put forward motions of order for the Annual Conference which are found on page 6, and 7 of the 2014 Conference Workbook. Secretary Bryan made the motions of order which were approved by the annual conference.

### Report of the Committee on Conference Rules:

Bishop Ward recognized Ellen McCubbin (CO - Davis Street) who presented the report of the Committee on Conference Rules. Rev. McCubbin moved the adoption of the rules as found on page 11 of the Conference Workbook. Rev. McCubbin thanked Secretary Bryan and Shannon Medlin for this report.

Bishop Ward informed the Conference that Dr. Christine Poul from Asbury Seminary who was scheduled to make a presentation would be unable to attend because of an illness in her family. Bishop Ward asked for prayers.

### Welcome:

Bishop Ward recognized the members of the Beacon District as the host district this year. Gil Wise, District Superintendent for the Beacon District, along with Tom Quance, the District Lay Leader introduced a video produced by the Beacon District as a welcome to annual conference. At the conclusion of the video Rev. Wise asked the members of the Beacon District to stand and be recognized.

### Cokesbury:

Bishop Ward called on Dr. Carl Frazier, Cary First United Methodist and Michael Boone from Cokesbury to make a presentation on behalf of the Fellowship Council at Cokesbury. Dr. Frazier introduced Michael Boone who addressed the Annual Conference. Mr. Boone presented Bishop Ward with a sparkly cross and flame tee shirt.



### Prayer Baton:

Bishop Ward explained that a prayer baton had passed through all the Districts. The baton began its tour in the Beacon District at each county courthouse and has ended at Annual Conference. Bishop Ward asked all those who participated in the prayer gatherings to stand. The prayer baton was then brought in by a member of the Capital District and presented to Gary Wayne Locklear, Conference Lay Leader.

Mr Locklear mentioned the 1-1-1 initiative of the conference commission on evangelism. He placed the ceremonial baton on the altar as a reminder of the initiative of prayer. Bishop Ward read from the Second Chapter of Acts and delivered the report from Strength to Strength as part of the leadership tool with the emphasis on Thrive. Bishop Ward called on Frances Daniels, Harbor District Superintendent, to describe their district mission strategy. Bishop Ward asked members of the Harbor District to stand. They were received with applause from the Conference. Bishop Ward recognized Jon Strother, District Superintendent of the Capital District, who spoke about the Capital District's Mission strategy. Rev. Strother quoted from Reggie McNeill's book "Get Off Your Donkey." Rev. Strother then invited the annual conference to sing the third stanza of hymn 383, This Is A Day of New Beginnings, as an affirmation of faith. Bishop Ward reminded the annual conference that mission is global, but strategy is local. She reminded the Conference that the theme for this year is, "From Strength to Strength: Thrive":

### Duke Divinity School:

In the absence of Dean Richard Hayes, Bishop Ward called upon Wes Brown to bring greetings from the Duke Divinity School. Rev. Brown showed the Annual Conference a video from Duke Divinity School. Bishop Ward asked the Duke graduates and all local pastors trained at Duke to stand and be recognized.

### Recognition of Bishop Minnick:

Bishop Ward recognized Bishop Minnick for his years of service in the North Carolina Annual Conference. She was joined on stage by several former district superintendents who served under Bishop Minnick. As a tribute to Bishop Minnick they led in the singing of a re-written version of "Lord, You have come to the Lakeshore."

Bishop Minnick addressed the Annual Conference with humor and grace. The Annual Conference gave Bishop Minnick a standing ovation. Bishop Ward asked Gary Wayne Locklear, Conference Lay Leader, to pray before lunch. The morning session adjourned at 12:15 p.m.

## **Afternoon Session, Wednesday, June 11, 2014**

### Clergy Executive Session:

Bishop Ward called the Executive Session together at 1:35 p.m. and asked the pastors in the executive session to sing the first verses of three Wesley hymns "O For A thousand Tongues to Sing," "Come Sinners to the Gospel Feast," and "And Can It Be that I Should Gain." Bishop Ward led the Executive Session in prayer. After her address, Bishop Ward asked the Executive Session to sing the second stanza of the hymn "Come Sinners to the Gospel Feast."

Bishop Ward asked the Executive Session to grant permission for those laity who serve on the Board of Ordained Ministry to be present for the meeting. The motion was made, seconded and approved.

Bishop Ward asked the clergy members to pass the character of the District Superintendents. The Executive Session voted to approve the character of the District Superintendents. Bishop Ward asked the District Superintendents to give their report on the character of the clergy of their districts. Gil Wise declared the clergy of the Beacon District blameless. Jon Strother declared the clergy of the Capital District to be blameless in their execution of their duties. Donna Banks declared the clergy in the Corridor District blameless. Ray Broadwell declared the clergy of the Fairway District blameless. With the exception of one person currently under investigation Sam Wynn declared the clergy of the Gateway District blameless. Francis Daniels, Harbor District, declared the clergy in the Harbor District blameless in their character and administration. Randy Ennis, Heritage District Superintendent, declared the clergy of the Heritage District to be blameless in their character and administration. Linda Taylor, Sound District Superintendent, declared their clergy of the Sound District blameless in their character and administration.

Bishop Ward called on Ned Hill, Chair, to bring the report of the Board of Ordained Ministry. Rev. Hill placed Larry Bowden and Valerie Balance Tyson's names in nomination for the Class of 2018 for the Board of Managers for the Convocation of Pastors at Duke Divinity School. They were elected.

Rev. Hill turned to Question 32: Who are elected as members in Full Connection. After reading the names, Bishop Ward asked the historic questions and called for the vote. They were approved and received a standing ovation. Bishop Ward offered prayer on their behalf. A list of these names will be found in the 2014 Journal.

Rev. Hill referred to Question 21A: Who are approved and appointed as full-time local pastors? Rev. Hill asked the new local pastors to stand. Bishop Ward asked for the vote and they were approved. Bishop Ward asked that the full-time local pastors from each of the eight districts stand and be approved as their district was named. A vote was called for each district and they were approved.

Rev. Hill referred to Question 21B and called for the approval of the part-time local pastors. They were approved.

Rev. Hill referred to Question 25: What clergy in good standing in other Christian denominations have been approved to serve appointments under the provisions of paragraph 346.2 of the Discipline. The list was presented, the vote was called, and they were approved. Bishop Ward invited them to stand and they received a round of applause.

Rev. Hill referred to Question 26B: Who are affiliate members with vote? This required a  $\frac{2}{3}$  majority. Bishop Ward called for the vote and they were approved.

Rev. Hill called attention to Question 21C: Who are students from other Annual Conferences or denominations serving as local pastors and enrolled in a school of theology? The list was presented to the executive session, Bishop Ward called for the vote and they were approved.

Rev. Hill referred to Question 28A & B: Who are elected as provisional members and what seminary are they attending? Rev. Hill asked them to come forward. Bishop Ward called for the vote and these candidates were approved. They received a round of applause.

Rev. Ned Hill reported that there was one candidate not present to answer the required questions and requested permission from the Executive Session for the Executive Committee of the Board of Ordained Ministry to meet with that candidate and render a decision. Permission was granted by the Executive Session.

Question 33 and 34: Who are ordained as deacons and elders? This required a 2/3 majority. They were approved as members in full connection. Ryan Paul Parker was recognized as a transfer from the Mississippi Annual Conference to North Carolina.

Question 42B: Who are discontinued as provisional members? Teddy Lamont Hemminger and Tamsey Hill were voluntarily discontinued as provisional members and it was approved by the Executive Session.

Question 42C: re: Involuntary Discontinuance. Rev. Trish Archer spoke of the process to discontinue Gypsie Murdaugh. Bishop Ward called for the vote and it was approved.

Question 50A: Who are the members on voluntary leave of absence? The list was presented to the Executive Session, vote was called by Bishop Ward, and it was approved.

Question 50B: Who are placed in involuntary leave? Trish Archer gave a report from the administrative review committee and recommended that Kong Namkung be put on involuntary leave in accordance with the 2012 discipline. Bishop Ward called for the vote and it was approved. Bishop Ward called upon Sam Wynn, Gateway District Superintendent to offer a prayer.

Rev. Hill called attention to Question 58 concerning Voluntary Family Leave for more than 5 years. It was approved.

Question 52: Who have been granted medical leave? The list was presented. Bishop Ward called for the vote and they were approved. Bishop Ward asked Rev. Ray Broadwell, Fairway District, to offer prayer on behalf of those on medical leave.

Rev. Hill called attention to Questions 53, 54, 55, 70, 72 concerning retirees. The retirees were recognized with a standing ovation as Bishop Ward remarked to the Executive Session that standing before them was a representation of over 600 years of service in this Annual Conference. Bishop Ward called for the vote and it was approved.

Randy Innis, Heritage District Superintendent, was asked by Bishop Ward to offer a prayer of blessing on behalf of our retirees. The Executive Session then sang the fourth stanza of "Love Divine, All Love's Excelling."

Rev. Hill presented Question 73A: Who are approved for less than full-time service. This required a 2/3 majority. The names were presented, the vote was called, and they were approved.

Bishop Ward asked the members of the Board of Ordained Ministry to stand and they were given a round of applause for their work.

Rev. Hill then referred to Question 48: Who are the clergy members who have died during the year?

Rev. Hill moved the adoption of the report of the Board of Ordained Ministry as a whole. It was approved. Rev. Hill then called on Taylor Mills (Trinity, CO District), to address the Executive Session concerning Partners in Caring. The Partners in Caring members voted to raise the clergy death benefit from \$6,200 to \$6,400. There are currently 397 members of the Partners in Caring. Chris Williams, David Beck, and Charles Michael Smith were elected as trustees.

Rev. Hill then referred back to question 48 concerning the list of those clergy who have died during the past annual conference year. As the list was read, Bishop Ward asked the executive session to stand. Bishop Ward offered a prayer on behalf of the deceased clergy.

Bishop Ward asked the Executive Session to sing the last verse of "And Can It Be that I Should Gain.." Bishop Ward pronounced a blessing and the Executive Session ended at 2:39 p.m.

#### Laity Executive Session:

#### Youth Orientation Session:

The afternoon session began at 3:01 with the singing of "Blessed Assurance." Sound District Superintendent Linda Taylor led the Annual Conference in prayer. Laura Hayes Mitchell (HA – Burgaw) spoke to the Annual Conference about the 5-K or one mile Run-Walk to be held Thursday morning at Annual Conference.

#### Platform Time with Gary Gunderson and Teresa Cutts:

Bishop Ward introduced Gary Gunderson and Teresa Cutts to the Annual Conference for a time of teaching about congregations as centers of healing and health.

#### Plenary Session:

The afternoon session continued at 4:06 p.m. Bishop Ward introduced Richard D. Bowlin who is the new director for the United Methodist Foundation to the Annual Conference. Mr Bowlin briefly addressed the annual conference. Bishop Ward called upon the members of the Board of Directors for the Foundation to stand to be recognized. Bishop Ward offered a prayer on behalf of the new director of the United Methodist Foundation and for the Foundation itself.

#### Academy for Leadership Excellence:

Bishop Ward called on Bill Gattis, the Executive Director of the Academy for Leadership Excellence to make his presentation. Rev. Gattis introduced Laura Fine Ledford, Associate Director of Ministerial Relations, to describe the Young Clergy Initiative. In 2015 there will be a "Starting Well Program" for young clergy which will involve retreats. Rev. Gattis announced the

North Carolina Festival on Preaching April 20-22, 2015 which will take place at St. Marks United Methodist Church, Raleigh. Judy Stevens announced a hands up program entitled “Project Bountiful.” The first phase of the program will include 16 churches centered around the Beacon District that will receive coaching and training over a span of three years. The pastors and lay persons from the first class of Project Bountiful delegates were recognized along with their district superintendents. Bishop Ward pointed out that the classes are located geographically to facilitate ease in attendance at the various sessions that will be held. Bishop Ward prayed for this first group and for the Project Bountiful ministry.

Bishop Ward thanked the Academy for Leadership Excellence for their work and their report. Bishop Ward asked those who have participated in the Academy’s programs this year to stand and be recognized.

### Committee on Nominations:

Bishop Ward called on Christine Dodson to present the report of the Committee of Nominations. This report is located in the Conference Workbook on pages 8 through 10. These are the District Officers and Committees. Corrections included the additions of Jin Lee as the Capital District Lay Leader, Mary Hartsell as a Co-Lay Leader for the Gateway District. Conference nominations are found on pages 16-17 in the Conference Workbook. The name of David Brownlee was added under Board of Ordained Ministry, page 17. Bishop Ward recognized Gil Wise, Beacon District Superintendent, who made a correction to the Chair of the District Committee on Superintendency for the Beacon District replacing Jerry Cribb with Chris Adylett. Bishop Ward recognized Donna Banks, Corridor District Superintendent, who added the name of Anne Sims to the Corridor District Committee on the Church Location and Building. Bishop Ward recognized Delores Langley who requested her name be removed from the Corridor District Committee on ordained ministry because she will be moving out of that district. Bishop Ward asked for a vote on the Committee on Nominations report. The report was approved with the corrections.

### Young Adult Ministries:

Bishop Ward recognized Shay Hall (CO - Epiphany) to report on behalf of the Young Adult Committee for the Annual Conference. Hall introduced Rob Hodgkins from Ebenezer Church. He reported on the work they are doing to attract young adults in the Church.

Bishop Ward invited those who are young adults between the ages of 18 and 35 to stand and be recognized by the Annual Conference.

### Committee on the Episcopacy:

Bishop Ward called on Emily Ennis and Beth Hood to bring a report on behalf of the Southeastern Jurisdiction Committee on Episcopacy. They introduced the review process that will be used for assessing bishops. Rev. Hood expressed the appreciation of the Annual Conference for the ministry of Bishop Ward. Rev. Hood asked Bishop Ward to come forward and prayer was offered for Bishop Ward and her work in the conference and larger Church.

### New Faith Communities:

Bishop Ward asked Jim Severt and Tom Greener to bring the report on behalf of the new faith communities. There are six new church starts. The new pastors and their District Superintendents were presented to and were prayed for by the conference. Rev. Greener presented the certificate of charter to the pastors and lay representatives from Wakefield United Methodist Church. Bishop Ward invited those in the Annual Conference who have been part of church planting to lay hands on the new class of church planters while Bishop Ward prayed on their behalf.

Bishop Ward recognized Paul Dunham (CA – Winstead) who rose to point of inquiry. Rev. Severt responded to the question. Tom Greener also spoke to the Dunham question. Bishop Ward recognized Anna Gail Workman (CO - Retired Diaconal) who encouraged people to be involved in new church development.

The afternoon session was concluded with singing “O, Mary Shout For Joy.” Bishop Ward dismissed the Annual Conference for dinner at 5:05 p.m.

## **Evening Session, Wednesday, June 11, 2014**

A Celebration of Missions in the North Carolina Annual Conference began at 7:30 p.m. The celebration began with video highlights of various mission activities in the Annual Conference. Congregations 4 Children, Project Agape, Stop Hunger Now, ZOE Ministry and the Imagine No Malaria Campaign made presentations. The NCC Youth Service Fund gave \$1000 to the Imagine No Malaria Campaign and the Conference Council on Finance and Administration gave \$100,000 to start the campaign. Bishop Ward and Dr. Reggie Ponder announced the creation of a \$10,000,000 mission endowment for mission efforts in eastern North Carolina. The NCC Youth Service Fund gave \$5000 to the endowment and CF&A gave \$1,000,000 to the fund.

## **Morning Session, Thursday, June 12, 2014**

The morning Bible study began at 8:27 a.m. Song Leader, Jorge Lockwood, led the singing of “As the Deer.” Bishop Ward opened the study with prayer and shared with the Annual Conference two gifts she had received: a prayer shawl from Falling Creek United Methodist Church and a stone carving of a Project Agape Armenian Church. Bishop Ward introduced the Bible study leaders, Matthew and Nancy Sleeth and prayed for Matthew Sleeth, who led the study on Creation Care. The Bible study ended at 9:25 a.m.

Bishop Ward offered a prayer for the nations remembering the kidnapped women in Nigeria, the on-going war in the Middle East, and calling for healing in those places. Jorge Lockwood led the singing of “For the Healing of the Nations.”

### Plenary Session:

Bishop Ward opened the Plenary Session at 9:31 a.m with prayer.



### Spirited Life:

Bishop Ward called on Carl Weisner, from the Clergy Health Initiative, to bring a report on Spirited Life. All those clergy who have been part of the Spirited Life program were asked to stand and be recognized. He explained that the Spirited Life program is designed for NC clergy and reported that there is still a high rate of depression that exist among clergy. However, rates of Metabolic Syndrome have been reduced. Another state-wide survey will be taken in the summer of 2014. The information that has been collected provides the largest database on clergy health in the world.

### Board of Ordained Ministry:

Bishop Ward recognized Ned Hill, chair of the Conference Board of Ordained Ministry, to bring the Board's report. Rev. Hill talked about those candidates who were deferred for ordination, assuring the body that this is not the final word, but a word of encouragement to grow and discern.

Rev. Hill called on Laura Fine Ledford, Associate Director Ministerial Relations to bring a report on an initiative from the Ministerials Relations Office. The ten week internship program is intended for Young adults ages 18-25 years old and is entitled "Taste and See." Rev. Ledford asked the current members of the project to stand to be recognized by the Annual Conference. Rev. Ledford announced that the Ministerial Relations Office has received a \$100,000 grant from the Conference Board of Ordained Ministry. This is for a young clergy initiative and allows young persons who are exploring the call to ministry to take classes at the Divinity School. Rev. Ledford announced that 18 provisional members will be going with Bishop Ward and Rev. Rejean Baptiste to Haiti for a mission project in January 2015. Bishop Ward prayed for this initiative.

Rev. Hill presented a professional certification in evangelism to Heather Lear, and certification in spiritual formation to Sandy Smith and Judy Stevens.

### Connectional Ministries:

Bishop Ward recognized Carol Goehring, Executive Director of Connectional Ministries, to give the report on Connectional Ministries. Rev. Goehring asked members of churches who have benefited from the work of a coach from the Connectional Ministries Office to stand and be recognized by the Annual Conference. Rev. Goehring also asked the coaches to stand. Rev. Goehring brought attention to two new initiatives; one in justice ministries, the other aimed at reaching young adults in rural North Carolina. These initiatives will be funded through a Duke Endowment grant and will support training and coaching opportunities for young adults in rural North Carolina. A brochure describing these initiatives can be downloaded from the Conference Web Site.

Rev. Goehring mentioned a program developed by the Conference called "Disciple Making Way." Rev. Goehring introduced Paul Dunham (CA - Winstead, Wilson) who spoke of the benefits of the Disciple Making Way in his church. Currently, there are 30 churches within the Conference that have completed the Disciple Making Way program.

Rev. Goehring asked Heather Rodriguez and Linda Harris to bring a report on behalf of CJAMM – the Criminal Justice and Mercy Ministry from the Southeastern Jurisdiction. They did a dramatic reading which highlighted the 1.7 million children in the U.S. who have a parent in prison. Rev.

Goehring asked Robin Marley and Mamie Alley to report from the Embracing Children in Worship Task Force. Rev. Goehring asked Rev. Paul Stallsworth and the Rev. Laurie Hayes Coffman to bring a report on the Unity Dialogue. This report is found in the Conference Workbook on page 65-66. A motion was made and seconded to receive the Unity Dialogue Report. Bishop Ward recognized Tom Faggart (GA - Retired) who rose to a point of information. The report was approved.

### Order of the Day

The Memorial Service began at 11:00 a.m. with Bishop Ward presiding and Rev. Sam Wynn preaching. Rev. Alice Wade Davis, Ryan Hickerson, and Rev. Joshua Kurtz served as liturgists. Special music was provided by the Conference Worship Team. Rev. Wynn preached a sermon entitled "iSad." As the name of each person who had died was read family and friends were invited to stand.

(For synopsis of entire service, see worship bulletin, Memorial Service and All Saints Celebration, Thursday, June 12, 2014).

## **Afternoon Session, Thursday, June 12, 2014**

The afternoon session began 1:26 p.m. with the singing of "Leaning on the Everlasting Arms." District Superintendent Randy Innis (Heritage District) opened the afternoon session with prayer.

Conference Connectional Ministries Executive Director Carol Goehring asked the leaders of Friday's workshops to give a brief description of their breakout sessions. The list of the breakout sessions is found on page 4 of the Conference Workbook.

### Retirees Recognition:

Bishop Ward asked Cashar Evans, Chair of the Board of Pensions, to preside over the recognition of the clergy who are retiring. Cashar Evans called on Jerry Cribb, pastor of Mount Olivet to speak on behalf of the retirees. Cashar Evans recognized the retirees along with their spouses. The list of retirees is found on page 38 and 39 of the Conference Workbook in the Board of Pensions report. The retirees were given a standing ovation. Bishop Ward offered a prayer of thanksgiving on behalf of the retirees.

Bishop Ward checked with the people in the Stop Hunger Now room. The volunteers had packed 34,000 meals as of 2:00p.m. Thursday.

### Financial Overview and Conference Council on Finance and Administration Report:

Bishop Ward asked Christine Dobson, Conference Treasurer, to give an overview of the financial reports. Christine Dodson called on Sheila Ahler, Chair of the Council on Finance and Administration who brought the report of CF&A which is found on pages 18 to 31 of the Conference Workbook. She noted that the churches of the annual conference gave 92.73% of the 2014 apportionments. The NC Conference paid 100% of the apportionments to the General Church. Mrs. Ahler presented a video on behalf of the General Council of Finance and Administration

in appreciation for the Conference's 100% contribution to the apportionments for 2013. The proposed 2016 budget reflects an increase of \$435,011 or 2.10%. Sheila Ahler pointed to line item 36 on page 18 for the Board of Ordained Ministry in the amount of \$423,450 which is an increase of \$186,295. The increase is due to the change in funding source for the residence program for the Board of Ordained Ministry. This was underwritten previously by a Duke Endowment Grant that will run out. She pointed out a new \$46,878 request in line 51 for the Academy for Leadership Excellence. This is to help defray the cost of the Fellows program for the Academy which had previously been covered by supplemental appropriations and not included in the budget. Sheila Ahler called attention to line 72, on page 19 of the Conference Workbook. This is a capital fund for repair work on the Episcopal residence. She called attention to line items 78 and 79 on page 19 of the workbook, concerning Conference Claimants – Retiree Insurance – Current, and, Conference Claimants – Retiree Insurance – Unfunded Liability. These new designations in the report are designed to make a clearer report. Sheila Ahler called the attention of the Annual Conference to section 2A, page 20-21 which is the Actual Operating Budget, and section 2B which is the 2014 Operating Budget found on pages 22 and 23. Page 24 contains the Contingency Reserve Fund report. Page 25 contains financial policies for information purposes with no changes. Section IV of the report is the Itinerant Clergy Moving Expense, found on page 26. There are proposed increases in the reimbursements. There are no changes to Section V on page 28 – Local Church Finance Standards, or in section VI, Approval to Solicit Funds. Section VII found on page 29, District Superintendents' Salary recommends no change and will remain at \$105,153. Section VIII is the Organization and Procedure which is presented for information only. Section IX is the United Methodist Personal Investment Plan and UMLifeOptions which is presented for information only with no recommended changes.

This concluded the review of the CF&A report.

### Committee on Insurance:

Bishop Ward recognized Alan Swartz, Chair, to give the report of the Committee on Insurance, found on pages 32 through 35 of the Conference Workbook. Rev. Swartz called attention to a correction on page 33 in #1. In the 4th line strike "portion of the insurance premium should must be withheld." It should read: "portion of the insurance premiums must be withheld." The proposed rate scale for 2015 is located on page 35 of the Conference Workbook. Rev. Swartz, as part of his report, made four recommendations: 1. The insurance commission asks all clergy members and spouses to enroll in the Wellness Center Program and also the Amazing Pace Reward program. 2. Clergy and families are encouraged to stay current with their annual physicals and age and gender-appropriate screenings. 3. Clergy should set specific fitness and dietary goals and share those goals with an accountability group with whom they meet regularly. 4. Consider offering in their church a small group study like the Daniel Plan, or the plan "Thrive Living the Life" from the United Methodist Communications as a means of helping the local church congregation understand that God is concerned for every aspect of life. Rev. Swartz reported that by utilizing reserves, the 8.6% actual increase will be held to 3.75% for the year. Seventy five percent of health costs come from treating chronic problems.

### Board of Pensions:

Bishop Ward asked Cashar Evans, Chair, to bring the report of the Board of Pensions, found on page 36 - 54 of the Conference Workbook. Cashar Evans introduced a video from the General Board of

Pensions as part of the report for the Board of Pensions. He noted one correction to the report on page 38 in V., C: add the name of Michelle Shields.

### Commission on Equitable Compensation:

Bishop Ward asked LaNella Smith to bring the report of the Commission on Equitable Compensation which is found on pages 58 - 62 of the Conference Workbook. The Commission on Equitable Compensation recommended no increases for 2015. The student minimum is recommended to remain the same at \$27,151, and for pastors under full-time appointment the minimum salary is recommended to remain at \$41,770. LaNella Smith called attention to Section IV of the Report, Compensation and Benefits Arrearage Policy found on pages 61 and 62 of the Conference Workbook. This is a new policy in the event that a church is unable to pay the clergy.

Bishop Ward thanked those who serve on these committees for their dedication and hard work, then opened the floor for questions. Bishop Ward recognized Ken Ripley (HE – Spring Hope) who rose to a point of information. Christine Dodson, Conference Treasurer responded. Ken Ripley (HE – Spring Hope) rose to a point of information regarding moving expense. Sheila Ahler, Chair of CF & A, responded. Ken Ripley (HE – Spring Hope) rose to point of order. Christine Dodson, Conference Treasurer, answered the question. Bishop Ward recognized Dennis Levin (SO – Retired) who rose to point of information regarding the housing exclusion allowance. Christine Dodson, Conference Treasurer, responded and asked that Annual Conference clergy members share with her any clergy tax experience they may have had with the IRS regarding their income, particularly the pension income under the housing exclusion. The Housing Exclusion allowance report is found on page 47 of the Conference Workbook.

Bishop Ward recognized Edgar DeJesus (SO – Richlands) who rose to a point of information. Sheila Ahler, Chair of CF & A, responded. Bishop Ward recognized Brian Wellborn, (CA – Hollands) who rose to a point of information. Bishop Ward recognized Thomas Gaster (FA – Center, Sanford) who rose to a point of information. Bishop Ward recognized Ken Ripley (HE – Spring Hope) who rose to a point of information. Christine Dodson, Conference Treasurer responded. Ken Ripley, (HE – Spring Hope) was recognized by Bishop Ward for a point of information. Christine Dodson, Conference Treasurer responded. Bishop Ward recognized David Woolsey, (GA - Fellowship) who rose to a point of information.

Allen Swartz, Chair of the Commission on Insurance, moved the adoption of the Commission's report. The vote was called for and the report was approved.

Bishop Ward called on Cashar Evans, Chair of the Board of Pensions, who moved the adoption of Report A of the Board of Pensions Report and it was approved. He moved the adoption of the Report B and it was approved. Cashar Evans moved for adoption of Report C, page 47 in the Conference Workbook, and it was approved. He moved the adoption of Report D, page 48, and it was approved. Cashar Evans moved for the approval of Report E of the Board of Pensions report, and it was approved. Cashar Evans moved for the adoption of the report in its entirety, the vote was called, and the Pensions report was approved.

Bishop Ward called on LaNella Smith, Chair of the Commission on Equitable Compensation, who moved the adoption of the report from the Commission. Ken Ripley (HE – Spring Hope) offered an amendment to the Equitable Compensation report. Bishop Ward accepted the Ripley amendment as a friendly amendment in consensus with the Chair of the Commission on Equitable Compensation and directed Mr. Ripley to discuss this with LaNella Smith.

Bishop Ward recognized Brian Wellborn (CA – Hollands) who moved to amend Section 1A on the Commission on Equitable Compensation by raising the salaries by 3.75%. Bishop Ward responded. Bishop Ward recognized Ken Ripley (HE - Spring Hope) who made a motion which died for a lack of a second. Bishop Ward recognized Connie Wicker (GA District) who spoke against the Wellborn amendment. Bishop Ward recognized Deb Taylor (FA Jonesboro) who rose to point of clarification. Bishop Ward recognized Brian Wellborn, CA - Hollands) who rose to amend his own amendment. He moved to “increase minimum salary by the amount of increase in insurance rates.” His amendment would increase minimum salary by \$216.84 rounded to \$217. Bishop Ward called for the vote and the amendment to the amendment was approved. The entire report on the Commission of Equitable Compensation was placed before the body and was approved.

Bishop Ward called on Sheila Ahler, CF & A Chair who moved the adoption of the report of the Council on Finance and Administration in its entirety. The vote was called and the report of the CF & A was approved in its entirety.

The afternoon session ended at 3:36 p.m.

## **Evening Session, Thursday, June 12, 2014**

### Platform Time with Gary Gunderson and Teresa Cutts

Bishop Ward asked Bruce Stanley to give the report of the Methodist Home for Children. He presented a video highlighting the work of the Children’s Home with substance abuse recovery. The video featured the cooperative relationship between the Methodist Home for Children and the Department of Social Services.

### Introduction of College Presidents:

Dr. Mark LaBranch , president of Louisburg College, brought greetings to the Annual Conference. Methodist University president, Dr. Ben Hancock, greeted the Annual Conference.

Dr. Dewey Clark, President of North Carolina Wesleyan University brought greetings as well. Bishop Ward prayed for the colleges and the presidents and she prayed for the picnic meal which featured an opportunity for a special offering for the Higher Education Ministry. Bishop Ward asked

Jerry Bryan made announcements. The Conference was dismissed at 5:17 p.m.



## Morning Session, Friday, June 13, 2014

The Annual Conference began with the breakout sessions at 8:30 a.m. Information about the breakout sessions can be found on page 4 of the Conference Workbook.

Prior to the morning's plenary session, Jorge Lockwood, the music and worship leader for Annual Conference led in the singing of, "We Are the Body of Christ." Bishop Ward began the Plenary Session at 10:46 a.m. by asking Jorge Lockwood to introduce the members of the worship team. They were thanked for their participation in Annual Conference. Bishop Ward called on Conference Lay Leader Gary Wayne Locklear to open the Plenary Session with prayer.

Bishop Ward informed the Annual Conference that she is serving this year as the President of the General Board of Global Ministries and part of her duties is to commission missionaries. Bishop Ward prayed on behalf of the delegation of youth from our Annual Conference who will be going to the World Missions Conference.

### Statistician's Report:

Bishop Ward called on George Speake, Conference Statistician, to give his report.

For 2013, the Conference had 2703 Professions of faith for an increase of five over 2012. There was an increase of 240 over 2012 for transfers from other United Methodist Churches for a total of 1794 transfers. The total membership at the close of 2013 was 229,335 for an increase of 271 over the previous year. Dr. Speake addressed the annual conference and encouraged them to do a diligent job in auditing their membership rolls. Other statistics cited include: the number of classes for on-going learning increased last year. The number of United Methodist Volunteers in Missions teams increased by 141. Benevolent giving increased by \$403,988 for a total of \$13,068,565. Expenditures for local church programs ministry increased by over \$316,000. Over \$15 million was spent on building improvements which is an increase of \$476,000. Local churches spent a grand total of \$172,276,264 in ministry and mission during 2013. That represents an increase in spending of 5.7 million dollars over the previous year.

Rev. Speake encouraged the conference members to spend adequate time filling out the year end statistical reports, to audit the membership with the membership team and the membership secretary, and to talk with financial officials to make sure Tables 2 and 3 are accurate as well. Rev. Speake asked any who had questions regarding the statistics of the Annual Conference to contact him.

Bishop Ward called for an update from Stop Hunger Now. Approximately 75,000 meals have been packed.

### Resolutions:

Bishop Ward called on Dr. Allen Swartz to bring the report of the Committee on Resolutions and Reference, found on pages 67-72 of the Conference Workbook. Dr. Swartz presented Resolution No. 1. "Concerning Inclusive Language and Embracing the Lesbian, Gay, Bi-Sexual, Transgender, and Questioning (LGBTQ) Community." The resolution was presented with a recommendation from the Committee on Resolutions for adoption. Bishop Ward recognized Vann Spivey (CA – Pine Forest)



who spoke in favor of the resolution. Bishop Ward recognized Herbert Lowery, (GA – Gardners) who moved that the resolution be postponed indefinitely. The motion was seconded. Bishop Ward recognized Laura Beth Jones (HE – At Large) who spoke against the motion. Bishop Ward recognized Beth Hood (HA – Wesley Memorial) who spoke in favor of postponement. Bishop Ward recognized Jeanne Neal (CO – Haw River) who spoke against postponement. Bishop Ward recognized Bandon Oliver (HE – At Large) who spoke in favor of postponement. Bishop Ward recognized Brent Latham (CO – EXTMIN) who spoke in opposition to postponement. Bishop Ward recognized Gene Tyson (CA – Fuquay-Varina) who moved the previous question. By a  $\frac{2}{3}$  vote debate was closed. Bishop Ward called for a vote on the amendment to postpone the resolution. Bishop Ward recognized David Banks (SO – Garber) who rose to point of order requesting that the tellers count the standing vote from the front. Bishop Ward recognized Jeff Roberts (HA – Southport: Trinity) who rose to a point of order.

While the tellers tallied the votes, Bishop Ward called on Dr. Swartz to present Resolution 2, “Protection of God’s Creation,” found on page 68 in the Conference Workshop. This resolution was brought without recommendation since it came from the Conference Board of Church and Society. Bishop Ward recognized Ken Ripley (HE - Spring Hope) who offered an amendment to the resolution. The vote was called for and the amendment to the motion was approved. Bishop Ward recognized Henry Jarrett (CA - Fairmont), author of the resolution, who spoke to the resolution. Bishop Ward recognized Joe Darden (GA - Gardners) who rose to offer an amendment that died due to a lack of a second. Bishop Ward called for the vote and the resolution was approved as amended.

Dr. Swartz presented Resolution 3. - “As You Have Done It To The Least of These” which is found on page 69. The resolution was presented with a recommendation of support. Bishop Ward recognized Cat Clyburn (CA – At Large) who offered an amendment which was seconded. Bishop Ward recognized Mary Dennings (GA – At Large) who spoke against the amendment. Bishop Ward recognized David Woolsey (GA – Fellowship) who spoke in favor of the amendment. Bishop Ward recognized Joan Fisher (BE – Washington Circuit) who spoke against the amendment. Bishop Ward recognized Henry Jarrett (CA – At Large) who spoke in favor of the amendment. Bishop Ward recognized Stephen Bazan (HA – Bethel – Lebanon) who offered an amendment to the amendment which was seconded. Bishop Ward recognized Billy Olson (GA – St. Luke) who spoke against the Bazan amendment to the amendment. Bishop Ward called for the vote and the Bazan amendment to the amendment was defeated. Bishop Ward called for vote on the original amendment and it was defeated as well. Bishop Ward recognized Ken Ripley (HE – Spring Hope) who rose to offer a friendly amendment to the Resolution 3. It was seconded and approved. Bishop Ward recognized Bob Rose (HE – Zion) who offered an amendment which was seconded. The vote was taken and the Rose amendment passed. Bishop Ward recognized Steve Taylor, Conference Outreach Ministry Coordinator, who spoke in favor of the resolution. Bishop Ward recognized Jeanne Neal (CO – Haw River) who rose to a point of information. Bishop Ward recognized Hunter Preston (FA – Jonesboro) who rose to a point of information. The question was called, the vote was taken and the resolution passed as amended.

Bishop Ward informed the Annual Conference that the Lowery motion to postpone indefinitely Resolution 1 passed with a vote of 630 in favor, 514 opposed.

Dr. Swartz presented Resolution 4 entitled “Mental Health Care” which is found on pages 70 and 71 of the Conference Workbook. The Resolutions Committee recommended referring this resolution to the Conference Board of Church and Society. Bishop Ward recognized Ken Ripley, (HE – Spring Hope) who moved to refer the resolution to the Committee on Disabilities, as opposed to Church and Society. Bishop Ward called for the vote to refer this resolution to the Committee on Disability, and it was referred.

Dr. Swartz presented Resolution 5 entitled “Fighting Hunger in Our Communities” which is found on page 72 of the Conference Workbook. This resolution was submitted by the North Carolina Conference Youth Resolutions Committee. Bishop Ward recognized Ken Ripley (HE – Spring Hope) who moved to amend the resolution by adding “and Homelessness” to the title of the Resolution. Bishop Ward recognized Justin Wells (HA – Halls) who rose to a point of information. Bishop Ward called for a vote on the Ripley amendment and it was approved.

Bishop Ward recognized Edgar DeJesus (SO – Richlands) who spoke in favor of the resolution. Bishop Ward called for the vote on the resolution which was approved as amended.

The offering received Thursday evening for the Higher Education Ministry totalled \$1,726.21.

Conference Secretary Jerry Bryan announced that the United Methodist Men of the Annual Conference were providing a free hot dog lunch for everyone in front of the Convention Center.

The morning plenary session was adjourned at 12:04 p.m.

## **Afternoon Session, Friday, June 13, 2014**

At 1:28 p.m. the Worship Leader for the Annual Conference led the group in singing “It Was God,” to the tune of “He’s Got the Whole World in His Hands.”

The afternoon session began with Rev. Ray Broadwell, Fairway District Superintendent offering a word of prayer. Bishop Ward introduced a mission partner with the Armenian Church. Bishop Ward recognized individuals in churches in the Annual Conference who have been supportive of Project Agape. Rev. Donna Banks, District Superintendent Corridor District introduced Dr. Matthew Sleeth to present the afternoon Bible Study.

### Platform Time:

Bible Study led by the Sleeths.

### Camping Ministries:

Lynn James called on Dail Ballard, Executive Director of Camping Ministries to make a presentation. This year Mrs. Ballard made a report on behalf of the camping ministries with the use of hula hoops. During her presentation, Dail Ballard recognized John Farmer, Director of Camp Don Lee who is planning to retire in February of 2015. He has served in that capacity at Don Lee for 37 years. John Farmer received a standing ovation from the Annual Conference for his years of service.

### Special Recognitions:

Bishop Ward welcomed Rev. Dr. Susan T. Henry-Crowe, General Secretary of the General Board of Church and Society. Emily Farnell and Lisa Yebuah were also recognized for their work with the Board. Bishop Ward had prayer for them. Bishop Ward called on Carl King, Clergy, Corridor District to introduce Dr. Frances M. Alguire for a moment of special recognition. Dr. Alguire has served for a number of years on the World Methodist Council. The UMC is one of 79 Methodist denominations worldwide. Dr. Alguire addressed the Annual Conference. Bishop Ward then offered a prayer of thanks on behalf of Dr. Alguire.

### Award Presentation:

Bishop Ward called on Lynn James to lead the award celebration and recognitions. Mr. James called on Charlie Gray, Conference United Methodist Men president who presented the President's Award to the UMM of Millbrook UMC. They refer to themselves the IronMen. Their Pastor, Ray Whitman addressed the conference. Charlie Gray presented the Society of John Wesley award to Bill Huggins who is the president of the Fairway District United Methodist Men. A second Society of John Wesley award was presented to Mark Edmundson, member of the United Methodist Men of Millbrook UMC and Capital District president of the United Methodist Men.

Lynn James called on Rev. Eric Lindblade, Chair of Church and Society, to present the Jack and Kay Crumb Award for prophetic ministry 2014. It was awarded to First UMC, Mt. Olive for their Reconciliation Project. Russell Nanney is the pastor. Mrs. Kay Crumb addressed the annual conference.

Lynn James called on Dr. Jerry Jackson, chair of the Commission on Evangelism to present the Harry Denman Evangelism Award. He stated that the Foundation for Evangelism will award over \$700,000 evangelism grants this year. The Denman award for Laity was presented to Gary and Virginia Ward, St. Pauls UMC in Rocky Mount. The Evangelism Award for clergy was presented to Lisa Yebuah.

Lynn James then called upon Carl King to present the Francis Asbury Award from the Board of Higher Education. The Award was presented posthumously to the Rev. Dr. Gayle Felton. Receiving the award on her behalf was Dr. Felton's son, Alan Felton.

Lynn James recognized Steve Taylor to present the Key Taylor Rural Church Award. The Milwaukee UMC Charge, Heritage District received the 2014 reward. Rev. Dr. Suzanne Cobb along with several lay members received.

Lynn James presented two Saints of God Award from the United Methodist Foundation for outstanding Christian stewardship and service. The clergy award was presented to Luis Reinoso of the Heritage and Capital Districts for "The Shining Star Mission." Rev. Reinoso addressed the Conference. Kim Smith of Cherry Point UMC, Havelock, NC received the laity reward.

Rev. Danny Allen presented an additional Saints of God Award to Lynn James who is the retiring Director of the United Methodist Foundation. He received a standing ovation. Bishop Ward

announced that there would be a reception in the foyer for Lynn James following the close of the service.

Bishop Ward addressed the Annual Conference and expressed words of appreciation for Bill Norton, who has served as conference director for communication. He is retiring this year after 30 years of service. He too received a standing ovation from the Conference.

Bishop Ward asked for an update on the Stop Hunger Now progress. As of 3:50p.m. 96,000 meals had been packed. Bishop Ward asked that an offering be received to defray the shipping costs of the Stop Hunger Now meals.

Bishop Ward recognized Nannette de Andrade (CO – Aldersgate) who rose for a point of information requesting that the twitter comments on the bottom of the screen be taken down. Bishop Ward directed Conference parliamentarian Taylor Mills to address the issue.

Bishop Ward took the opportunity to remind the conference of the schedule of events for Saturday. Bishop Ward then called on Jerry Bryan to present the recommendation for Annual Conference 2015. The Conference Planning Committee recommends that the 2015 Annual Conference meet in Wilmington. Bishop Ward recognized Beverly Leggett, Asbury UMC, Washington. She moved that Annual Conference remain in Greenville for 2015. It was seconded. Bishop Ward recognized Susan Robbins (HA – Westview) who spoke against the substitute motion. Bishop Ward recognized Christine Dodson, Conference Treasurer, who rose to a point of information about the financial implications of a change in location. Conference Secretary Jerry Bryan responded that no money has yet to be invested. Bishop Ward recognized Ellen Beasley (CA – Erwin) who spoke in favor of the substitute motion. Bishop Ward recognized Frances Daniel, Harbor District Superintendent who spoke against the substitute motion. Bishop Ward recognized Kenneth Byrd (HA – Youth At Large) who spoke against the motion. Bishop Ward recognized Ray Broadwell, Fairway District Superintendent who rose to a point of information regarding research. Conference Secretary Jerry Bryan responded. Bishop Ward tested the body to see if they were ready to take a vote on the substitute motion. A standing vote was taken. The substitute motion failed. Annual Conference will be in Wilmington 2015.

The order of the day was called at 4:29 p.m. Prior to that the Bishop made a clarification concerning the indefinite postponement of Resolution 1. It cannot be brought back until the 2015 Annual Conference.

### Order of the Day:

Gary Wayne Locklear, Conference Lay Leader, led the Annual Conference through the Celebration of Laity Ministries. (See the 2013 Lay Ministries booklet for a full report.)

## Morning Session, Saturday, June 14, 2014

The morning session began at 8:58 a.m. The Worship Leader, Jorge Lockwood led the singing of “Be Strong, Be Strong.” Bishop Ward asked the Annual Conference to be in prayer for the situation in Iraq as well as for those who have been impacted by storms across the Annual Conference and the country. Bishop Ward recognized Jerry Bryan, Conference Secretary. Secretary Bryan called attention to page 63 of the Conference Workbook which includes the list of closed churches. Bishop Ward gave thanks for the lives that were touched by these churches and prayed for them. Bishop Ward called for a vote to close the churches and it was approved by the Annual Conference.

Secretary Bryan announced that the 2015 Annual Conference would be held in Wilmington, North Carolina, June 10 - 13<sup>th</sup>.

Bishop Ward recognized Bishop Larry Goodpastor, Bishop of the Western North Carolina Conference, who brought by video words of greeting. Bishop Goodpastor spoke about the partnerships being formed between the Church and public schools. Patrick Lipsinger, co-chair of the Conference Congregations 4 Children Committee spoke about these church/school initiatives. C4C embodies the love of Christ with poverty-stricken children by improving K-3 literacy, helping to meet basic needs, increasing parental involvement, and increasing poverty awareness. The C4C model is designed to set churches up for success, to guide churches through key success actions, to help churches leverage strengths and avoid common mistakes regarding ministries between churches and schools. Each district will have a C4C coordinator who will be part of the Conference Committee. The District Coordinators will provide training for local churches through the lay servant ministries courses and offer a Congregations for Children leader’s course. The Conference-wide roll out of the program will take place in 2015. The Harbor District has already completed the pilot program of C4C. In August 2014 through December 2014 pilots in the other seven districts will begin and the district coordinators will be trained.

Bishop Ward recognized Sam Loy to report on behalf of the Conference Disaster Preparedness Committee. Sam Loy introduced Cliff Harvell, operations superintendent and Ann Huffman, disaster readiness coordinator. Cliff Harvell reported that a total of 625 homes have been rebuilt after Hurricane Irene. The tenth new home will soon be completed. New construction is underway for a home destroyed by recent tornadoes. Up to 150 families need home repairs following tornadoes. Volunteer ERT teams are needed as well as funds. Ann Huffman does the Emergency Response Training (ERT). Bishop Ward thanked Sam Loy and his team for their work on behalf of disaster preparedness.

Bishop Ward introduced David Hollowell and Molly Shivers, leaders of the Conflict Transformation Team. David Hollowell addressed the Annual Conference and reported that conflict workshops have been attended by 275 lay and clergy people representing 150 churches. The workshops are offered throughout the conference. Each district will have a Conflict Transformation Team that will be trained through a three year, \$325,000 grant from the Duke Endowment. David Hollowell introduced Molly Shivers who is the incoming director of the conflict transformation ministry in the Annual Conference.

Bishop Ward recognized Lisa Yebuah and Susan Graebe who worked on a team to select the new conference Director of Communications. Lisa Yebuah introduced Mary Andreolli who addressed the Annual Conference. Bishop Ward had prayer for Mary Andreolli as she begins her work.

#### Fixing of Appointments:

Bishop Ward led the Annual Conference through fixing of the appointments. She stated that there are 144 changes this year out of a total of 649 appointments. In the absence of Gil Wise, Beacon District Superintendent, Bishop Ward read the appointments for the Beacon District. The other District Superintendents read the changes of appointments in their respective districts. As each District Superintendent read the names, the clergy and laity of their districts stood and Bishop Ward had prayer for the churches and their ministry.

#### Ordering of Ministry:

At 10:30 a.m. the Service for the Ordering of Ministry began. Service participants included Bishop Ward of the North Carolina Annual Conference; Bishop William H. Willimon, the Rev. Ismael Ruiz-Millan, Rev. Jose Luis Villasenor, Rev. Timothy John Russell, Rev. Laura Fine Ledford, Mr. Gary Wayne Locklear, Rev. Edward F. Hill II, Rev. Betty Ann Buckley, the Rev. Lisa Yebuah, and Mrs. Julia Walker Jewell. See the Service for the Ordering of Ministry for more information.

The 2014 Conference concluded at 12:20 p.m. Saturday June 14<sup>th</sup>, 2014.



# The United Methodist Church

## The Business Of The Annual Conference

The Minutes of the North Carolina Annual Conference Held in Greenville, North Carolina from June 11 through June 14, 2014. Bishop Hope Morgan Ward presiding. Date When Organized 1828. Number of This Session 189.

### PART I ORGANIZATION AND GENERAL BUSINESS

1. Who are elected for the quadrennium (§603.7, 619)?

**Secretary? James L. Bryan**

Mailing Address: 700 Waterfield Ridge Place, Garner, NC 27529

Telephone: 919.779.6115

Email: jlbryan@nccumc.org

**Statistician? George Speake**

Mailing Address: 301 Marine Blvd., Jacksonville, NC 28540

Telephone: 910.455.4814

Email: gspeake@nccumc.org

**Treasurer? Christine Dodson**

Mailing Address: 700 Waterfield Ridge Place, Garner, NC 27529

Telephone: 919.779.6115

Email: christine@nccumc.org

2. Is the Annual Conference incorporated (§603.1)? Yes

3. Bonding and auditing:

What officers handling funds of the conference have been bonded, and in what amounts (§618, 2511)?

Name	Position	Amount Bonded
All with financial responsibility.		

Have the books of said officers or persons been audited (§617, 2511)? (See report, page \_\_\_\_ of Journal.)

4. What agencies have been appointed or elected?

- a) Who have been elected chairpersons for the mandated structures listed?

Structure	Chairperson	Mailing Address	Phone Number	Email
Council on Finance and Administration (§611)	Sheila Ahler			cfa@nccumc.org
Board of Ordained Ministry (§635)	Ned Hill			bom@nccumc.org
Board of Pensions (§639)	Cashar Evans			pension@nccumc.org
Board of Trustees of the Annual Conference (§2512)	Ferrell Blount			trustees@nccumc.org
Committee on Episcopacy (§637)	Emily Innes			episcopacy@nccumc.org
Administrative Review Committee (§636)	Patricia Archer			adminreview@nccumc.org

b) Indicate the name of the agency (or agencies) and the chairperson(s) in your annual conference which is (are) responsible for the functions related to each of the following general church agencies (¶610.1):

General Agency	Conference Agency	Chairperson	Mailing Address	Phone Number	Email
General Board of Church and Society		Eric Lindblade			churchandsociety@nccumc.org
General Board of Discipleship	Christian Formation Team	Beth Hood			formationteam@nccumc.org
General Board of Global Ministries	Missions Team	Sam Loy			missionteam@nccumc.org
Higher Education and Campus Ministry	Same	Carl King			bhecm@nccumc.org
General Commission on Archives and History	Same	Dennis Lamm			archives@nccumc.org
General Commission on Christian Unity and Inter-religious Concerns	Same	Henry Jarrett			nccuic@nccumc.org
General Commission on Religion and Race	Monitoring and Accountability	Annie Fairley			monitoring@nccumc.org
General Commission on the Status and Role of Women	Monitoring and Accountability	Annie Fairley			monitoring@nccumc.org
United Methodist Communications	Same	Joe Parker			nccommunication@nccumc.org

c) Indicate the conference agencies and chairpersons which have responsibilities for the following functions:

General Agency	Name of Agency	Chairperson	Mailing Address	Phone Number	Email
Criminal Justice and Mercy Ministries (¶657)?	Same	Pat Ford			cjamm@nccumc.org
Disability Concerns (¶653)?		TBD			
Equitable Compensation (¶625)?	Same	LaNella Smith			equitablecomp@nccumc.org
Laity (¶631)?	Same	Gary Locklear			laity@nccumc.org
Native American Ministry (¶654)?	Same	Jim Jones			
Small Membership Church (¶645)?					

d) Indicate the president or equivalent for the following organizations.

Organization	Name of Agency	Chairperson	Mailing Address	Phone Number	Email
Conference United Methodist Women (¶647)		LaNella Smith			umw@nccumc.org
Conference United Methodist Men (¶648)		Paul Wilson			umm@nccumc.org
Conference Council on Youth Ministry (¶649)		Jacob Beasley			jbeasley@nccumc.org
Conference Council on Young Adult Ministry (¶650)?		Regine Jean-Baptiste			youngadult@nccumc.org

e) Have persons been elected for the following district boards and committees? Answer yes or no.

- (1) District Boards of Church Location & Building (¶2518)?
- (2) Committees on District Superintendency (¶669)?
- (3) District Committees on Ordained Ministry (¶666)?

f) What other councils, boards, commissions, or committees have been appointed or elected in the annual conference?

Structure	Chairperson	Mailing Address	Phone Number	Email

5. Have the secretaries, treasurers, and statisticians kept and reported their respective data in accordance to the prescribed formats? (¶606.8)? Yes
6. What is the report of the statistician? (See report, page \_\_\_\_ of Journal.)
7. What is the report of the treasurer? (See report, page \_\_\_\_ of Journal.)
8. What are the reports of the district superintendents as to the status of the work within their districts? (See report, page \_\_\_\_ of Journal.)
9. What is the schedule of minimum base compensation for clergy for the ensuing year (¶¶342, 625.3)?  
Full Time \$41,987 Student Pastors \$27,292
10. What amount has been apportioned to the pastoral charges within the conference to be raised for the support of the district superintendents for the ensuing year (¶614.1a)? \$2,355,740
11. a) What amount has been apportioned to the pastoral charges within the conference to be raised for the support of the pension and benefit programs of the conference for the ensuing year (¶¶614.1d, 1507)?  
b) What are the apportionments to this conference for the ensuing year?
  - (1) For the World Service Fund? \$1,935,489
  - (2) For the Ministerial Education Fund? \$664,484
  - (3) For the Black College Fund? \$265,044
  - (4) For the Africa University Fund? \$59,312
  - (5) For the Episcopal Fund? \$565,159
  - (6) For the General Administration Fund? \$233,577
  - (7) For the Interdenominational Cooperation Fund? \$51,942
12. What are the findings of the annual audit of the conference treasuries? (See report, page \_\_\_\_ of Journal)

## 13. Conference and district lay leaders (§§603.9, 659):

- a) Conference lay leader: Name: Gary Locklear  
Mailing Address: 667 Locklear Rd., Pembroke, NC 28372
- b) Associate conference lay leaders:
- c) District and associate district lay leaders:

## 14. List local churches which have been:

- a) Organized or continued as New Church Starts or Mission Congregations (§259.1-4, continue to list congregations here until listed in questions 14.c, d, or e)

Church Name	District	Mailing Address	Phone Number	Date Founded
First on Chatham – New Faith Community under First (Cary)	Capital	Cary		Organized: 7-1-14 New Church Start
New Campus under The CityWell – New Faith Community	Corridor	Durham		Organized: 7-1-14 New Church Start
The Well– New Faith Community	Gateway	Fayetteville		Organized: 7-1-14 New Church Start
Spirit and Truth – District Mission	Beacon	Hertford		Organized: 7-1-14 Mission Congregation
New Bern Community – District Mission	Sound	New Bern		Organized: 7-1-14 Mission Congregation

- b) Satellite congregations (§259.5-10, continue to list here until listed in questions 14.c, d, or e)

Church Name	District	Mailing Address	Phone Number	Date Launched

- c) Chartered

Church Name	District	Mailing Address	Phone Number	Date Chartered
Wakefield	Heritage	Raleigh		11-24-13

- d) Merged (§254.6, 254.7)

- (1) United Methodist with United Methodist

Name of First Church	Name of Second Church	Name of Merged Church	Date Merged

- (2) Other mergers (indicate denomination)

Name of First Church	Name of Second Church	Name of Merged Church	Date Merged

- e) Discontinued or abandoned (§229, 341.2, 254.9) (State which for each church listed.)

- (1) New Church Start (§259.2,3)

Church Name	District	Location	Date Closed
Agape Korean – New “English-speaking” Campus	Capital	Cary	Discontinued: 3-1-14

Living Hope – New Faith Community	Corridor	Durham	Discontinued: 9-1-13
Westlake Campus under Holland's (Raleigh)	Capital	Raleigh	Discontinued: 12-31-13

## (2) Mission Congregation (§259.1a)

Church Name	District	Location	Date Closed

## (3) Satellite Congregation

Church Name	District	Location	Date Closed

## (4) Chartered Local Church (§259.5)

Church Name	District	Location	Date Closed
Andrew's Chapel on Sampson Charge	Gateway	Roseboro	Discontinued: 3-1-14
Calvary	Capital	Clayton	Discontinued: 10-31-13
Cornerstone	Gateway	Fayetteville	Discontinued: 6-15-14

## f) Relocated and to what address

Church Name	District	Mailing Address	Physical Location	Date Relocated

## g) Changed name of church? (Example: "First" to "Trinity")

Former Name	New Name	Address	District

## h) Transferred this year into this conference from other United Methodist conference(s) and with what membership (§41, 260)?

Name	Membership	Sending Conference

## i) What cooperative parishes in structured forms have been established? (§206.b)

Parish Name	Charge Name	Church Name	District

## j) What other changes have taken place in the list of churches?

## 15. Are there Ecumenical Shared Ministries in the conference? (§208)

## a) Federated church

Name	District	Other Denomination(s)

## b) Union Church

Name	District	Other Denomination(s)

--	--	--

## c) Merged Church

Name	District	Other Denomination(s)

## d) Yoked Parish

Name	District	Other Denomination(s)

## 16. What changes have been made in district and charge lines?

- (BE) Union (Harrellsville) a single, part-time station will become a campus under All God's Children (Aulander) (effective 7-1-14).
- (CO) Bethel (Pelham)-Locust Hill (Reidsville) Charge [2] a part-time charge will become a full-time charge (effective 7-1-13).
- (CO) Bethesda (Durham) a single, part-time station will become a campus under Fletcher's Chapel (Durham) (effective 7-1-14).
- (CO) Hightower Charge [3] will become a two-point, part-time charge of Bethel (Prospect Hill) and Union (Leasburg) and Hebron (Mebane) will become a single, part-time station (effective 7-1-14).
- (CO) New Hope (Blanch)-Purley (Yanceyville) Charge [2] a part-time charge will become a full-time charge (effective 7-1-13).
- (CO) Stem (Stem)-Bullock's (Hester) Charge [2] will no longer exist. Stem (Stem) will combine with Community (Butner) and become a two-point, full-time charge called Community (Butner)-Stem (Stem) Charge [2] and Bullock's (Hester) will become a single, part-time station (effective 7-1-14).
- (CO) Eno (Hillsborough) a campus under Union Grove (Hillsborough) will become a single, part-time station (effective 7-1-14).
- (GA) Grace (Fayetteville) a campus under Gardners (Fayetteville) will become a single, part-time station (effective 7-1-14).
- (GA) Johnson Memorial (Fayetteville) a single, part-time station will become a campus under Crossroads (Fayetteville) (effective 7-1-14).
- (GA) Laurel Hill-Snead's Grove (both in Laurel Hill) [2] a two-point, part-time charge will become two separate single, part-time stations again (effective 7-1-14).
- (GA) Tabernacle (Hamlet)-Gibson (Gibson) [2] a two-point, part-time charge will become two separate single, part-time stations again (effective 7-1-14).
- (GA) Woodside-Mt. Ariel (both in Lillington) a campus under Solid Rock (Cameron) will become a two-point, part-time station (effective 7-1-14).
- (HE) Granville Circuit [2] consisting of Bethel-Gray Rock (both in Kittrell) a two-point, full-time charge will become a part-time charge (effective 7-1-14).
- (SO) Cherry Point (Havelock) a single, part-time station will become a full-time station (effective 7-1-13).
- (SO) Healing Waters (Hubert) – New Faith Community a single, full-time station will become a campus under The Edge (Sneads Ferry) – New Faith Community (effective 7-1-14).

**PART II PERTAINING TO ORDAINED AND LICENSED CLERGY**

(Note: A (v) notation following a question in this section signifies that the action or election requires a majority vote of the clergy session of the annual conference. If an action requires more than a simple majority, the notation (v 2/3) or (v 3/4) signifies that a two-thirds or three-fourths majority vote is required. Indicate credential of persons in Part II: FD, FE, PD, PE, and AM when requested.)

17. Are all the clergy members of the conference blameless in their life and official administration (¶¶604.4, 605.6)?



18. Who constitute:
- a) The Administrative Review Committee (§636)? (v)
 

Trish Archer	Alternates:
Roger Elliott	Susan Pate Greenwood
Johnny Wright	Laura Mitchell
  - b) The Conference Relations Committee of the Board of Ordained Ministry (§635.1d)?
 

Marshall Old	Bruce Stanley
Ben Alexander	Rhonda Parker
Lisa Yebuah	Lucy Lincoln

19. Who are the certified candidates (§ 310, 313, 314)

- a) Who are currently certified as candidates for ordained or licensed ministry?

Name	District	Date Certified
Bennett, William Wade	Beacon	2001
Bowen, Cheryl Diane	Beacon	09/18/2012
Bundy, Carroll Lee	Beacon	02/05/2014
Daly, Charles Crews	Beacon	01/23/2013
Keeley, Patrick Edward	Beacon	08/21/2013
Lewis, Brenda Valley	Beacon	08/20/2013
Mann, Kenneth Lee	Beacon	08/22/2013
McFadden, Sandria Ann	Beacon	2012
O'Neal IV, Wallace	Beacon	08/20/2013
Perry, William Bryant	Beacon	02/05/2014
Van Staaldin, Benjamin Cornelius	Beacon	06/04/2014
Wise, Harold Lee	Beacon	01/23/2013
Woody, Louanne Pahel	Beacon	08/20/2013
Betlej, Erin Renee (received from VA Conference)	Capital	06/03/2014
Chesson, Lauren Williams	Capital	06/03/2014
Daniels, Robert Tyler	Capital	03/13/2014
Darden, Jason Buie	Capital	01/30/2013
Dunn, Stephen Robert	Capital	06/03/2014
Gilchrist, Horace Eric	Capital	2003
Godshalk, Tyler Austin	Capital	08/07/2013
Hanna, Kristen Lynn	Capital	03/13/2014
Kosuda, Kelli Cameron	Capital	01/23/2014
Limm, Sunny Baek	Capital	08/07/2013
Packard, Eric Douglas	Capital	06/03/2014
Raines, Monica Elizabeth	Capital	06/03/2014
Smith, Richard Granville	Capital	08/07/2013
Snyder III, Gilbert Vernon	Capital	03/14/2011
Swindell, Jennifer Anne Root	Capital	04/26/2010
Van Horn, Nicholas Marc	Capital	08/07/2013
Wells, Justin Douglas	Capital	01/23/2014
Abernethy, Diane Lynne	Corridor	01/30/2014
Baker, Adam David Ross	Corridor	02/01/2013
Baek, Jeehyun	Corridor	05/29/2014
Cecil, Paul Chadwick	Corridor	08/29/2013
DeLargy, Allison Aurora	Corridor	2012
Fletcher, Sarah Caudill	Corridor	05/29/2014
Gardner, Everett Alexander	Corridor	01/30/2014
Hester, Nathaniel Christopher	Corridor	08/08/2013
Johnson, David Wallace (rec'd from Holston)	Corridor	04/20/2012
Jones, Gertrude Brenda	Corridor	2000
Kim, Young "James" Han	Corridor	02/01/2013
Kluttz III, Billy Edward	Corridor	08/08/2013
Marlowe, Brenda Chestnutt	Corridor	2008
Martindell, Sara Lynn	Corridor	01/30/2014
McLeane, William Miller	Corridor	01/30/2014
Meier, Kyle Everette	Corridor	01/30/2014
Olson, Heather Willet	Corridor	2009
O'Neal, Christopher Marc	Corridor	05/29/2014
Phillips, Andrew Ryan	Corridor	08/29/2013
Rawlings, Dustin Alan	Corridor	04/20/2012
Reynolds, Elizabeth "Lisa" Vine	Corridor	08/08/2013

Rose, Joel Rose	Corridor	02/01/2013
Sabiston, William Edward	Corridor	01/30/2014
Sartor, Brian Hudson	Corridor	05/29/2014
Spinillo, Patti Jean	Corridor	01/30/2014
Stone, Kimberly Morton	Corridor	04/19/2012
Tremill, Christina Marie	Corridor	04/19/2012
Casey, Laura Beth Henry	Fairway	01/13/2014
Charville, Adam Edward	Fairway	01/13/2014
Dail, Jonathan Gregory	Fairway	06/04/2014
Hill, Michael Victor	Fairway	06/04/2014
Krotchko, Paige Singleton	Fairway	03/19/2012
Mangum, Sherri Lynn	Fairway	2007
Nguyen, Tobi Anne	Fairway	06/04/2014
Nicholson, Carrie Carpenter	Fairway	01/29/2013
Parker, Ivy Gates	Fairway	01/29/2013
Prenshaw, Eric Walker	Fairway	06/04/2014
Rose, Ellen Webb	Fairway	2007
Silvola, Emily Shore	Fairway	03/21/2013
Silvola, Patrik Kent	Fairway	2011 from Florida Conf.
Thompson, Angela Denise	Fairway	2006
Thompson, Cara Lea	Fairway	01/29/2013
Vitkus, Kerry Councilman	Fairway	2008
Berrier, Wanda Capps	Gateway	02/04/2014
Elwell, Brian Adams	Gateway	06/03/2014
Carter, Alice McCallum	Gateway	02/05/2011
Craver, Lisa Anne	Gateway	02/04/2014
Hart, Tommy Henry	Gateway	08/13/2013
Hines, Van (Jannie) Bell	Gateway	02/05/2011
Houff, Kimberly Rexrode	Gateway	01/29/2013
Jones-Hudson, Vonda	Gateway	03/27/2009
Kimbrell, Michael Dale	Gateway	06/03/2014
Locklear, Jay Douglas	Gateway	08/06/2013
Marley, Robin Shirley	Gateway	2009
Nelson, Jeffrey Scott	Gateway	2006
Pait, Shirley Rose	Gateway	2012
Powers, Terry Townsend	Gateway	2007
Ray, Hattie LaVern	Gateway	2012
Singletary, Alyce Monshower	Gateway	06/03/2014
Smith, Michael Paul	Gateway	2007
Warren, Donald Murray	Gateway	2008
Wheeler, Jr., John Bryan	Gateway	2009
Williams, Donna LaTonya	Gateway	02/04/2014
Cowgill, Marisa Nicole	Harbor	06/03/2014
Gibson, Barrett Ward	Harbor	03/11/2014
Hickman, Mary Courtney Young	Harbor	08/22/2013
Inman, Colin Patrick	Harbor	01/13/2014
Ray, Cynthia Hickman	Harbor	2011
Roberts, Benjamin Brodie	Harbor	09/18/2012
Sides, Kenneth Edward	Harbor	08/22/2013
Summerlin, Delores Carol	Harbor	06/30/2014
Bobbitt, Nada Dianna	Heritage	08/19/2013
Stallsmith, Glenn Rees (recv'd from W. PA)	Heritage	01/27/2014
Belmore, Constance Spence	Sound	09/18/2012
Berry, Janet Boone	Sound	2007
Bibb, Cameron Ronald	Sound	2010
Colenda, Jack Allen	Sound	01/13/2014
Dunn, Ryan Douglas	Sound	01/23/2014
Foster, Chad Michael	Sound	2010
Harrison, Susan Huguley	Sound	2000
Leighton, Jason Bradley	Sound	01/13/2014
McMillen, Todd Matthew	Sound	01/13/2014
Sartelle, Susanne Dusenberry	Sound	01/13/2014
Skilling, Thomas Jeffrey	Sound	2011
Spencer, Jr., William Earl	Sound	08/28/2011
Stephens, James Lynn	Sound	08/22/2013

Thompson, Laura Keith	Sound	08/22/2013
Weaver, Joy Kathleen	Sound	08/22/2013
Zeek, Leslie Mills	Sound	06/05/2014

- b) Who have had their candidacy for ordained or licensed ministry accepted by a District Committee on Ordained Ministry in another annual conference? (Include name of accepting conference.)

Name	Receiving Conference	Date Originally Certified	Date Accepted by District in Other Conference
Daniel Ellis Childs	Texas Conference	09/20/2012	02/20/2014
Chanequa Walker-Barnes	North Georgia	02/24/2011	04/03/2014

- c) Who have been discontinued as certified candidates for licensed or ordained ministry?

Name	District	Date Certified	Date Discontinued
M. Belinda Davis	Gateway	2007	03/22/2014
Joshua Nelson Horne	Heritage	2011	07/01/2014
Michael Wayne Huggins	Fairway	2013	01/26/2014
Anthony John Joyner	Gateway	2005	09/24/2013
Milagros S. Lambert	Capital	2007	03/13/2014
Sylvia Tripp	Heritage	2005	07/01/2014

20. Who have completed the studies for the license as a local pastor, are approved, but are not now appointed? (§315 —Indicate for each person the year the license was approved.):

Name	District	Year Last Licensed
William Wade Bennett	Beacon	2012
Susan H. Harrison	Sound	2013
Tommy Tudge Haynes	Capital	2012
Nathaniel Christopher Hester	Corridor	2012
Gertrude Brenda Jones	Corridor	2012
Brenda Chestnutt Marlowe	Corridor	2012
Jeffrey Scott Nelson	Gateway	2012
Heather Willet Olson	Corridor	2013
Michael Paul Smith	Gateway	2012
William Earl Spencer, Jr.	Sound	2012
Kerry Councilman Vitkus	Fairway	2010
Harold Lee Wise	Beacon	2013

21. Who are approved and appointed as: (Indicate for each person the first year the license was awarded. Indicate what progress each has made in the course of study or the name of the seminary in which they are enrolled. Indicate with an asterisk those who have completed the five year course of study or the M.Div. (§319.4)? PLEASE NOTE: Persons on this list must receive an episcopal appointment. (v)

- a) Full-time local pastors? (§318.1)

Name	First Year License Awarded	Years Completed with Course of Study
Bliss, James Robert	2008	First Year
Creech, Sr. *, William Michael	2003	Completed
Edwards*, Carole Renee	2005	Completed
Fitch-Slater, Susanna Williams	1980	M. Div.
Hallberg, Thomas Michael	2010	M. Div.
Hollis, Dawne Evelyn	2010	M. Div.
Leak, Christopher Vogle	2010	M. Div.
Tavener*, Raymond Hoge	2008	Completed
Wolf, Benjamin Alexander	2013	M. Div.
Brinkley, Adam Douglas	2004	M. Div.
Britt, Deidre Leigh	2002	M. Div.
Hobbs*, Susan Parlar	2001	Completed
Hollowell*, David Elliott	2003	Completed

James, Travis Fleming	2013	M. Div.
Morgan, Justin Andrew	2012	M. Div. +1 Course
Taylor, Anita Noble	2014	M. Div.
Vail, Mary Phyllis	2010	License
Wellman, Stephen Michael	2011	M. Div.
Daniel*, Donald O'Neill	2002	Completed
Felton, Alan Phillips	2010	M. Div.
James, Howard Anthony	2010	M. Div.
Johnson, David Wallace	2014	M. Div.
McDonald, Tony Joseph	2011	M. Div.
Meyer, James Brock	2012	M. Div.
Mursten, Casey Hickman	2013	M. Div.
Pearce*, Raymond Randolph	1998	Completed
Reynolds, Elizabeth "Lisa"	2014	M. Div.
Alley, Mamie Rachel	2013	M. Div.
Folks, James Glenn	2006	M. Div.
Hill, Michael Victor	2014	License
Jones Jr., James Grady	2007	M. Div.
Meier, Kyle Everette	2014	M. Div.
Merrill (SP), Cameron Quinn	2013	Seminary
Oakes III, Benton Watkins	2013	M. Div.
Petty, Bruce Edward	2007	Fourth Year
Presnal, Gregg Alan	1990	M. Div.
Scott*, Ronald Worth	2008	Completed
Tyson*, Valerie Simmons	2000	Completed
Bethea*, Charles Anthony	2001	Completed
Bunce, Amanda Stewart	2014	M. Div.
Harris III, Prentis "Trey"	2013	M. Div.
Herring*, Bobby William	2007	Completed
Horton*, Benjamin Edward	1994	Completed
Prine, John Paul	2004	One Course
Seals, Matthew Brandon	2010	M. Div.
Skipper*, George Bruce	2009	Completed
Woolsey, David Lee	2006	Eight Courses
Baker, Adam David Ross	2014	M. Div.
Barrow, Regina Head	2003	M. Div.
Bazan, Stephen Travis	2013	M. Div.
Grist III*, Samuel Latham	2007	Completed
Hemmingner, Teddy Lamont	2000	M. Div.
Koo, Jeounghun "James"	2005	M. Div.
O'Briant, Christopher Charlie	2008	Thirteen Courses
Smith*, Neill Council	2001	Completed
Smith, Jr., Charles Cooper	2008	Eight Courses
Villegas, Jason Robert	2013	M. Div.
Bundy*, David Walter	2000	Completed
Champion*, Helen Despina	2005	Completed
Dickenson, Calvin Walter	2012	M. Div.
Hill*, Robert Elwood	2000	Completed
Mitchell, Shawn Thomas	2009	License
Oliver*, Cory Brandon	2004	Completed
Pate, David Glenn	2009	M. Div.
Sinclair*, Patrick Turner	2000	Completed
Vergara-Millan, Edgar Abdon,	2013	M. Div.
Bottari, Rosario Villaraos	2011	M. Div.
Francis, Bettie Garrick	2005	M. Div.
Gouge III, George Ray	2012	M. Div.
Jenkins*, William Christopher	2007	Completed
Knight, Darcy Jo	2013	M. Div.
Marshburn, Eric Alan	2008	License

Price*, William Edward	2004	Completed
Sanchez, Angelo Emmanuel	2013	M. Div.
Thompson, Jamie Lee	2012	M. Div.
Thompson, Laura Keith	2014	M. Div.
Willis*, James Russell	2000	Completed
Zorowski*, Karl Alan	2004	Completed

b) Part-time local pastors? (§318.2) (fraction of full-time in one-quarter increments)

Name	First Year License Awarded	Fraction of full time to be served	Years Completed with Course of Study
Askew*, Michael Perry	2001	½	Completed
Bundy, Carroll Lee	2014	¼	License
Craddock, Jerald Glenn	2007	½	Second year
Elkins, Jr., Ronald June	2011	¼	Four Courses
Farlow*, Bettie Sue Barnes	2000	½	Completed
Fischer, Joan Ellen	2010	½	Two Courses
Johnston III, Walter Glenn	1997	¼	Nineteen Courses
Lewis, Brenda Valley	2013	½	License
Mann, Kenneth Lee	2013	½	License
Masciangelo, William R.	2006	½	First Year
McDonald, Keith (Kip) Cecil	2012	½	First Year
Mendez, Sadot Domingo	2011	¼	License
Mills, Leslie Painter	2011	½	License
O'Neal IV, Wallace	2013	½	License
Perry, William <u>Bryant</u>	2014	¼	License
Smith*, William Forrest	2000	½	Completed
Stoffel, Pamela Sue	2011	¼	License
Tavener, Anne Louise	2012	¾	First Year
Tolson, Larris Gregory	2013	½	First Year
Tyson, Anne Elizabeth	2011	½	M. Div.
Waters, Eugene Browning	2012	½	License
Williams, Jr., Terry <u>Michael</u>	2011	¼	License
Willis, Bruce Alan	2013	½	License
Wood, Jr., Robert Wayne	2011	½	License
Woolard, Vickie Lynn	2012	¼	First Year
Adams*, William Frazier	2006	¼	Completed
Best, Mary Kay Ward	2010	½	License
Burrows (SP), Kyle John	2011	½	Seminary
Carnighan, Ronald Phillip	2004	½	Eight Courses
Cooper, Richard James	2010	¼	Fourteen Courses
Dunn (SP), Stephen Robert	2014	½	Seminary
Grider, Linda Mayfield	2003	¾	Fourth Year
Hardison (SP), Valerie Gatewood	2012	½	License
Harris*, Linda Elizabeth	2002	¼	Completed
Hill, Jr. *, Richard Charles	2002	½	Completed
Mills, Emily Archambeault	2013	½	License
Montanez-Diaz, José Javier	2006	¼	Fourth Year
Moser*, Gregory Michael	2007	¾	Completed
Packard (SP), Eric Douglas	2014	¾	Seminary
Robl III*, Charles John	1976	¾	Completed
Salazar-Véliz*, Olinda <u>Edith</u>	2007	½	Completed
Smith, Richard Granville	2013	½	License
Snider, Meredith Koebley	2011	½	M. Div.
Stewart*, William Marshall	1995	¼	Completed
Tyre, Barbara High	2009	¼	License
Booker, Richard Dale	2011	½	Seminary
Byrd, Ronnie Ray	2008	¾	Twelve Courses
Cecil, Paul Chadwick	2014	¼	License

Colenda (SP), Jack Allen	2014	½	License
Daniels (SP), Robert Tyler	2014	½	Seminary
Davis (SP), Jarrod Seth	2012	½	Seminary
Gardner (SP), Everett Alexander	2014	½	License
Gaskin, Jason Chadwick	2013	¾	Seminary
Hickerson, Darren H.M.	2006	¼	M. Div.
Kirkpatrick, Kathy Newell	2012	¼	Eleven Courses
Murphy, Steven Michael	2011	½	Seminary
Rose, Ellen Webb	2012	½	M. Div.
Way, Jr.*, Robert Bradford	1994	½	Completed
Blair, Jr., Houston Vaden	2004	¾	Nine Courses
Burley, Christie Ann	2011	½	M. Div.
Burns, Jr., Donald E.	1980	¾	M. Div.
Cashion, Jr., William Matthew	2008	½	License
Dickerson (SP), Jason Ray	2012	½	Seminary
Hart, William Joe	2012	¼	M. Div.
Joyce*, Eric Randall	1994	½	Completed
McIntyre, Vanessa Culp	2012	¼	License
Ruiz, Alma Tinoco	2013	¾	Seminary
Saunders*, William Arnold	2008	½	Completed
Van Staaldin (SP), Benjamin	2014	½	License
Berrier, Danny Glenn	2013	½	License
Yow, Linda Foushee	2013	¼	License
Autry, Jr., William Rufus	2011	½	Eight Courses
Barr, Patrick Kelly	2011	¼	License
Bass*, Michael Robert	2007	¼	Completed
Bass, Jr.* Everette Franklin	1995	¼	Completed
Berrier, Wanda Capps	2014	½	License
Caughill, Gordon Raymond	2007	½	Fourteen Courses
Craver, Lisa Anne	2014	¼	License
Farrah III, Wayne Oliver	2012	½	License
Graham, Bertha McArthur	2009	¼	Second Year
Griffin*, Michael Lynn	2007	½	Completed
Hart, Tommy Henry	2014	¼	License
Hilburn (SP), James Roy	2010	¼	Seminary
Hinson, James Thomas	2010	¼	License
Hunt, Henry Barry	2001	¼	Fourteen Courses
Hunt, Kelly Mylor	2009	¼	Three Courses
James, Anthony Earl	2013	¼	License
Kimbrell, Michael Dale	2014	¼	License
Locklear*, Douglas Marshall	2000	¼	Completed
Locklear*, George Lloyd	1992	¼	Completed
Locklear*, Marshall Malland	1993	¼	Completed
McArthur-Strong, Brenda	2013	¼	License
Morrison, Jackie McCallum	2007	¼	M. Div.
Murdaugh, Gypsie Moore	2008	½	M. Div.
Oxendine*, Jimmy Carson	1999	¼	Completed
Robinson, Jr., Donald Ray	2012	½	Six Courses
Rutledge, Teresa McKenzie	2005	¼	Eighteen Courses
Sadtler, Michael Field	2008	½	First Year
Sutton*, Josephine Alford	2001	¼	Completed
Toney, Lucretia Bosley	2012	¼	Five Courses
Troy, Angelo McKinley	1998	½	M. Div.
Adams, James David	2007	½	M. Div.
Allen*, Willie Frank	1993	½	Completed
Applewhite, George William	2011	½	Eight Courses
Block, Ernest Martin	2011	¼	Eleven Courses
Bracey, John Elbert	2010	½	Nine Courses
Carter, Joyce Faircloth	2011	¼	Eleven Courses



Clark, Jerry Lee	2013	¼	First Year
Dunbar, Jr., Henry Osbourne	2012	¼	Six Courses
Fedoronko, John Pete	2006	¼	Ten Courses
Inman, Colin Patrick	2014	½	License
Jeremias, Judy Chandler	2013	½	License
Largen (SP), Jabe Lenwood	2011	½	Seminary
Marshburn, Jr., Alton Bennett	2010	¼	First Year
Murphy*, Mark Douglas	2003	¾	Completed
Myrick, Elwood Larry	2005	½	Sixteen Courses
Negron, Jr., William	2011	½	First Year
Norris, John Philip	2003	¼	Nine Courses
Pearsall, Sr. *, William Hill	1993	¼	Completed
Ross, Shannon Owens	2001	½	M. Div.
Russell, Richard Paul	2008	¼	Fourth Year
Sheffield, Jerry Holmes	2010	¼	Third Year
Sides, Kenneth Edward	2013	½	License
Simmons, Wanda Gresham	2010	¼	Three Courses
Smith, Erin Alicia	2013	¼	Three Courses
Sutton, Deborah Harris	2009	¾	Eleven Courses
Wagner, Richard Randall	2005	¼	License
Wells, Justin Douglas	2014	¼	License
Whatley, Gerald Michael	2011	½	Eight Courses
Wilder*, Gertrude Neely	2007	½	Completed
Wood*, Andrew Benjamin	1989	½	Completed
Bennett, Karen Leo	2007	¾	Eighteen Courses
Bowles (SP), Kenneth Darrel	2011	½	Seminary
Clark, Linda Kathryn	2012	¾	M. Div.
Dixon, Amanda Cooley	2013	½	License
Edwards, Michael Thomas	2012	¼	License
Joyner, David Lowell	2013	½	Seminary
Miller, Gina Rhodes	2012	½	Seminary
Mosher, Robert Aubry	2011	½	Seminary
Phelps*, Deborah Jean	2004	½	Completed
Russell, Richard Carey	2011	½	Five Courses
Smith*, Michael Hugh	2004	¼	Completed
Stallsmith (SP), Glenn Reese		½	Seminary
Taylor*, Carol Clark	2003	¼	Completed
Willis*, Betty Aileen Bobbitt	2003	¼	Completed
Yount*, John Wayne	1991	¼	Completed
Yount, John "Johnny" Oscar	2011	¼	Seven Courses
Ball, Benjamin Shields	2007	¼	7 & Seminary
Barriguete (SP), Ernesto Enrique	2011	¾	Seminary
Billings, Judy Cline	2011	½	Second Year
Bratton, David Lee	2011	½	Two Courses
Chase, Timothy Ronald	2010	½	Nine Courses
Dickerson, Gregory Wayne	2010	¾	Third Year
Dorn*, Rodney Glenn	2004	½	Completed
Gainey, John Paul	2012	¾	Seminary
Gandy, Gary Lee	2012	¼	Two Courses
Grantham, Carol Ann	2011	½	M. Div.
Greer*, Martin Lewis	2004	¼	Completed
Harris*, Henry Paul	1996	½	Completed
Jones, David Earl	2008	½	Fourth Year
Lassiter (SP), Bryan Keith	2009	½	Seminary
Pate*, Russell Glenn	2007	¼	Completed
Patton, Patricia Moore	2011	¼	Eleven Courses
Rodgers*, Betty Joe Gwaltney	2009	½	Completed
Rodgers*, Roy Lee	2008	¼	Completed
Rowe*, Linda Hodges	1999	½	Completed

Ryals, Philip Fowler	2011	¼	Ten Courses
Stephens, James Lynn	2013	¼	License
Sullivan*, Wade Allison	2007	¼	Completed
Vinson*, Nina Paul	1999	¼	Completed
White*, Clinton Lane	1996	½	Completed
Yentes, Diane Watson	2012	½	License

- c) Students from other annual conferences or denominations serving as local pastors and enrolled in a school of theology listed by the University Senate (§318.3, 4)?

Name	First Year License Awarded	Seminary	Home Conference
James Jackson Bolyard III	2013	Duke Divinity School	Baltimore-Washington
Jacob Paul Breeze	2012	Duke Divinity School	NW Texas
John Joseph Bush	2014	Duke Divinity School	Holston
Denvil Edgar Farley II	2012	Duke Divinity School	Florida
William Ryan Ford	2013	Duke Divinity School	Tennessee
Francisco Garcia-Velasquez	2011	Duke Divinity School	California-Pacific
Celeste Ann Handy	2014	Duke Divinity School	New Mexico
Andrew Kelly Hook	2013	Duke Divinity School	Texas
Jin Ho Hwang	2013	Duke Divinity School	Florida
Stacey Reavis Lundy	2014	Duke Divinity School	Western NC
Joshua David Kurtz	2011	Duke Divinity School	Western NC
Michael Robert McVey	2013	Duke Divinity School	Texas
Joseph Thomas Precht	2013	Duke Divinity School	Florida
Matthew Steed Robinson	2013	Duke Divinity School	Holston
Robert Joseph Tucker	2011	Duke Divinity School	Florida
Bryan Allen Wilson	2011	Duke Divinity School	Tennessee

- d) Students who have been certified as candidates in your annual conference and are serving as local pastors in another annual conference while enrolled in a school of theology listed by the University Senate (§318.3)

Name	First Year License Awarded	Years Completed in Course of Study
Chad Michael Foster	2014	Asbury Theological Seminary
Bill Edward Klutzz III	2013	Wesley Theological Seminary

- e) Persons serving as local pastors while seeking readmission to conference membership (§366.4, 367, 369.3)? (If not in this conference indicate name of conference where serving.)

Name	Years Completed in Course of Study

22. Who have been discontinued as local pastors (§320.1)?

Name	Date discontinued
Ramon Elwood Atkins	07/01/2014
Margaret Belinda Davis	04/22/2014
Barbara Jean Dice	07/01/2014
Merris Myron Dice	07/01/2013
Joshua Nelson Horne	07/01/2014
David Wesley Johnson	07/01/2014
Sylvia Tripp	07/01/2014

23. Who have been reinstated as local pastors (§320.4)?

Name	Years Completed in Course of Study
Ronald Phillip Carnighan	Eight Courses
Peter George Singletary, Jr.	M. Div.

24. What ordained ministers or provisional members from other Annual Conferences or Methodist denominations are approved for appointment in the Annual Conference while retaining their conference or denominational

membership (§§331.8, 346.1)? (List alphabetically; indicate Annual Conference or denomination where membership is held. Indicate credential.)

a) Annual Conferences

Name	Clergy Status	Home Conference
Jennifer Lynn Anderson	PE	The Dakotas
Charles F. Baber, Jr.	OD	Virginia
Christopher L. Brady	OE	Eastern Pennsylvania
Jane Dru Brannock	OD	Western Carolina
Roger Kenneth Braun	OE	West Ohio
Leonard O. Fair	OE	Western Carolina
Stephanie Foretich	OE (as of June)	Mississippi
Betsy Haas	OD	North Georgia
Laurette Madil Kalau	OE	South Congo
Kristin Davis Lassiter (until 07/31/2014-moving to Ext.Min.)	OD	Western Carolina
Donnie Mitchell	OE	Greater New Jersey
Jorge Alberto Ochoa	OE	Methodist Church of Mexico
Alice Jones Quarles	OE	South Carolina
Michelle Sabin	OE	New England
Amy Pritchard Sheffield	OE	Alabama-West Florida
Jason Eric Schweinberg	OE	Western Pennsylvania
Sarah Smith-Pitts	OE	Western Carolina
Elizabeth Grady Taylor	OD	Western Carolina
Jennifer Whitt	OE	Great Plains

b) Other Methodist Denominations

Name	Clergy Status	Denomination
Mark Aaron Benjamin	OE	The Wesleyan Church

25. What clergy in good standing in other Christian denominations have been approved to serve appointments or ecumenical ministries within the bounds of the Annual Conference while retaining their denominational affiliation (§§331.8, 346.2)? (v) (Designate with an asterisk those who have been accorded voting rights within the annual conference. Indicate credential.)

Name	Clergy Status	Denomination
Robert Edwin Albritton	OF	American Baptist Churches
James Warner Asher	OF	Brethren Church
Darrell Lynn Copeland	OF	Southern Baptist
Melinda Faye Ivey	OF	Southern Baptist
Arthur Allen Manigault	OF	Non-denominational
William Ronald Nichols	OF	Southern Baptist
Joseph Lee (Joel) Perry	OF	Southern Baptist
Joseph Leroy Peterson	OF	Southern Baptist
Dwayne Danny Rogers II	OF	Southern Baptist
José Luis Villaseñor	OF	Baptist
Jackson Ross Wagner, Jr.	OF	Non-denominational

26. Who are affiliate members: (List alphabetically; indicate annual conference or denomination where membership is held.)

a) With vote (§586.4 [v])?

Name	Member Conference/Denomination	First Year of Affiliation
None		

b) Without vote (§§334.5, 344.4)? (v 2/3)

Name	Member Conference/Denomination	First Year of Affiliation
Jeremy Benton	Detroit	2014
Jennifer E. Copeland	South Carolina	2001
Douglas Stewart	Virginia	2014
Sydney E. Stewart	Virginia	2014

NOTE: If your conference has admitted or ordained persons as a courtesy to another conference, list these persons in Question 40 only. If persons have been admitted or ordained by another annual conference as a courtesy to your conference, list these persons in Questions 27-39, whichever are appropriate, giving the date and name of the accommodating conference.

27. Who are elected as associate members? §322 (v) (List alphabetically-see note preceding Question 27):

Name
None

28. Who are elected as provisional members and what seminary are they attending, if in school? (under §§322.4, 324, 325)

a) Provisional Deacons under the provisions of §§ 324.4a, c or §324.5?(v)

Name	Seminary
Lynn Batts Benson	2014
Daniel Patrick Collins	2014

b) Provisional Elders under the provisions of §§ 324.4a, b or §324.6 (v); § 322.4 (v 3/4)

Name	Seminary
Charles Andrew Albright	2014
Jane Marie Almon	2014
Anthony Shawn Baurichter	2014
Lindsay Ballance Collins	2014
William Sterling Hasley	2014
Elizabeth Shearin Hounshell	2014
Mitzi Plummer Johnson	2014
James Wood Littleton	2014
Debora Staggs Matthis	2014

Sara Elizabeth Pannell	2014
Katherine Ann Paul	2014
Dustin Troy Sprouse	2014
Jason Myles Thornton	2014
Mark Jason Woods	2014
Monica Denise Yungeberg	2014

29. Who are continued as provisional members, in what year were they admitted to provisional membership, and what seminary are they attending, if in school (§326)?

a) In preparation for ordination as a deacon or elder? (§326)

Name	Clergy Status (PD or PE)	Date and Seminary
Anna Elizabeth Adams	PE	2011
David Joseph Allen	PE	2013
John David Amon	PE	2011
Daniel Ray Baer, Jr.	PE	2013
Jesse Wayne Baker	PE	2012
Brian Gregory Belting	PE	2013
Robert John Clark	PE	2013
James Hervey Galloway	PD	2013
Gloria Winston Harris	PE	2013
Meredith Hoxie-Schol	PD	2013
Regine Jean-Baptiste	PE	2011
Kevin Michael Johnson	PE	2013
Tara Culp Lain	PE	2011
JoAnn (Jodi) Rae Lampley	PE	2013
Varonica McKoy Livingston	PE	2012
Kjersti DeVries Lockhart	PE	2012
Chamberlyn K. Marks	PD	2013
Stuart Patrick Murphy	PE	2013
Daniel Oscar Pantoja	PE	2012
Hyun Soak Park	PE	2013
Edward Nicholas Priestaf	PE	2009
Julie Ann Poston	PE	2013
Erin Renee Simpson	PD	2013
Amie House Stewart	PD	2012
Michael Brian Wellborn	PE	2013
Tyler Kent Williams	PE	2013
Toni Lee Wood	PE	2011
Kristina Johnson Yeatts	PD	2009

b) Provisional deacons who became provisional elders?

Name	Original Year of Membership
None	

- c) Provisional elders who became provisional deacons? (Indicate year)

Name	Original Year of Membership
None	

- d) Provisional members who transferred from other conferences or denominations? (§347.1)

Name	Clergy Status (PD or PE)	Original Year of Membership	Previous Conference or Denomination
None			

30. What ordained clergy, coming from other Christian denominations, have had their orders recognized (§348): (v)

**A person's orders may be recognized when they are transferring their membership into your annual conference from another Christian denomination. A person who is listed in Q.30 must also be listed in either Q. 31 a or b, depending on the transfer status.**

Name	Clergy Status	Previous Denomination
None		

31. What ordained clergy have been received from other Christian denominations (§347.3): (List alphabetically—see note preceding Question 27):

- a) As provisional members (§347.3a,b)? (v)

Name	Clergy Status (PD or PE)	Date Received	Former Denomination
None			

- b) As local pastors (§347.3a)? (v)

Name	Clergy Status (FL or PL)	Date Received	Former Denomination
None			

32. Who are elected as members in full connection? (List alphabetically—see note preceding Question 27.
- Anyone appearing on this question must also be listed somewhere in questions 33-34 or 36, unless the clergy's orders from another denomination were recognized on question 30 in a previous year.**
- ) (v 2/3):

- a) Deacons

Name
Carolyn Carson Schuldt
Jaye Nesbitt White

- b) Elders

Name
Nathan Daniel Arledge
Kay Melvin Boone
Michele Karen Clark
Susan Elaine Eldon
James Scott Finicum
James Haywood Henderson
Laura Richards Johnson
Jonathan Lee Mills
Russell Graham Nanney
Leah Farriba Skaggs

33. Who are ordained as deacons and what seminary awarded their degree? Or, if their master's degree is not from a seminary, at what seminary did they complete the basic graduate theological studies?: (List alphabetically—see note preceding Question 27)

- a) After provisional membership (§330)? (v 2/3)

Name	Seminary
Carolyn Carson Schuldt	Duke Divinity School
Jaye Nesbitt White	Duke Divinity School



## b) Transfer from elder?(¶309) (v 2/3)

Name	Seminary

## 34. Who are ordained as elders and what seminary awarded their degree?

## a) After provisional membership? (¶335) (v 2/3)

Name	Seminary
Nathan Daniel Arledge	Duke Divinity School
Kay Melvin Boone	Duke Divinity School
Michele Karen Clark	Duke Divinity School
Susan Elaine Eldon	Duke Divinity School
James Scott Finicum	Duke Divinity School
James Haywood Henderson	Duke Divinity School
Laura Richards Johnson	Duke Divinity School
Jonathan Lee Mills	Duke Divinity School
Russell Graham Nanney	Duke Divinity School
Leah Farriba Skaggs	Duke Divinity School

## b) Transfer from deacon? (¶309) (v 2/3)

Name	Seminary
None	

## 35. What provisional members, previously discontinued, are readmitted (¶365)? (v)

Name	Clergy Status	Year Previously Discontinued
None		

## 36. Who are readmitted (¶¶366-368 [v], ¶369 [v 2/3]):

Name	Clergy Status	Previous Status
None		

## 37. Who are returned to the effective relationship after voluntary retirement (¶358.7): (v)

Name	Clergy Status	Year Retired
None		

## 38. Who have been received by transfer from other annual conferences of The United Methodist Church (¶¶347.1, 416.5, 635.2m)? (List alphabetically. Indicate credential. See note preceding Question 27.)

Name	Clergy Status	Previous Conference	Date of Transfer
Ryan Paul Parker	Elder	Mississippi	01/01/2014

## 39. Who are transferred in from other Methodist denominations (¶347.2)? (List alphabetically. Indicate credential.)

Name	Clergy Status	Previous Methodist Denomination	Date of Transfer
None			

40. Who have been ordained as a courtesy to other conferences, after election by the other conference? (See note preceding Question 27. Such courtesy elections or ordinations do not require transfer of conference membership.)

## a) Deacons?

Name	Member Conference
None	

## b) Elders?

Name	Member Conference
None	

## 41. Who have been transferred out to other annual conferences of The United Methodist Church (§416.5)? (List alphabetically. Indicate credential. See note preceding Question 27.)

Name	Clergy Status	New Conference	Date of Transfer
none			

## 42. Who are discontinued as provisional members (§327)? (v).

## a) By expiration of eight-year time limit (§ 327)

Name	Clergy Status
None	

## b) By voluntary discontinuance (§ 327.6) (v)

Name	Clergy Status
Teddy Lamont Hemminger	PE to local pastor
Tamsey Phillips Hill	PD to lay status

## c) By involuntary discontinuance (§ 327.6) (v)

Name	Clergy Status
Gyspie Moore Murdaugh	PE

## d) By reaching Mandatory Retirement Age (§ 327.7)

Name	Clergy Status
None	

## 43. Who are on location?

## a) Who has been granted honorable location (§359.1)?

## (1) This year? (v)

Name	Clergy Status	Charge Conference Membership	Date Effective
None			

## (2) Previously?

Name	Year Originally Granted	Charge Conference Membership	Year of Most Recent Report
Rodger Russell Blake	1986	Wake Forest UMC	2013
Mary Smith T. Faoro	2002	None Reported	2010
Kimberly Garner	2006	Bethesda UMC	2013
Robert A. Hagerty	2012	North Raleigh UMC	2013
Floyd C. Hinshaw, Jr.	1980	Grace UMC	2012
Edith Dudley Jenkins	2005	FUMC Washington	2013
Jack Russell Radford	1996	Edenton Street UMC	2011
Norma Walters Roberts	2009	Aldersgate UMC	2013
William Thomas Smith	1997	Millbrook UMC	2013
Barbara Elaine Swett	2012	FUMC Cary	2013
E. Geiselle Thompson	2005	Millbrook UMS	2012
James Bell Ward	1997	FUMC Rocky Mount	2013

- b) Who on honorable location are appointed ad interim as local pastors? (§359.2) (Indicate date and appointment.)

Name	Appointment	Year Originally Granted Location
Norma Jean Walters Roberts	Princeton UMC	2009

- c) Who has been placed on administrative location (§360)?

(1) This year? (v)

Name	Date Effective	Charge Conference Membership
None		

(2) Previously?

Name	Year Originally Placed	Charge Conference Membership	Year of Most Recent Report
Ellen Hope Metcalf	2012	None reported	None received

44. Who have been granted the status of honorable location—retired (§359.3):

a) This year? (v)

Name	Clergy Status	Year Honorable Location Originally Granted	Charge Conference Membership
None			

b) Previously?

Name	Clergy Status	Year Honorable Location Originally Granted	Charge Conference Membership
Wesley G. Brogan	FE	1978	Northern Piedmont
James Harvey Estes	FE	1994	St. James UMC
Thomas Otis Fulcher	FE	2005	Broad Street-Statesville
James Worth Lineberger, Jr.	FE	1973	FUMC Cary
Edward Powell Osteen, Sr.	FE	1969	Aldersgate UMC
Leon Jackson Pernell, Sr.	FE	1996	Herman-Middleburg
Jather Luby Peterson	FE	1979	Vanceboro UMC
Donald Thomas Settle	FE	1980	Edenton Street UMC
Johnnie Joseph Williams, Jr.	FE	1990	Epworth UMC

45. Who have had their status as honorably located and their orders terminated (§359.2)? (v)

Name	Date Effective	Prior Clergy Status
None		

46. Who have had their conference membership terminated?

a) By withdrawal to unite with another denomination (§361.1, .4)? (v)

Name	Date Effective	Prior Clergy Status
None		

b) By withdrawal from the ordained ministerial office (§361.2, .4)? (v)

Name	Date Effective	Prior Clergy Status
None		

c) By withdrawal under complaints or charges (§361.3, .4; 2719.2)?

Name	Date Effective	Prior Clergy Status
------	----------------	---------------------

None		

- d) By termination of orders under recommendation of the Board of Ordained Ministry (§354.12)? (v)

Name	Date Effective	Prior Clergy Status
None		

- e) By trial (§2713)?

Name	Date Effective	Prior Clergy Status
None		

47. Who have been suspended under the provisions of §363.1d, §2704.2c or §2711.3? (Give effective dates. Indicate credential.)

Name	Date Effective	Clergy Status
Kong Suk Namkung	07/27/2013-10/25/2013	FE

48. Deceased (List alphabetically in the spaces provided)

- a) What associate members have died during the year?  
Effective:

Name	Date of Birth	Date of Death
James Hinton Hayes	07/28/1949	06/28/2013
Jerry Elmore Mitchell	06/22/1952	05/12/2014

Retired:

Name	Date of Birth	Date of Death
Lloyd Graham Royall Sr.	01/04/1939	07/18/2013

- b) What provisional members have died during the year? (Indicate credential.)  
Effective:

Name	Date of Birth	Date of Death
None		

Retired:

Name	Date of Birth	Date of Death
None		

- c) What elders have died during the year?  
Effective:

Name	Date of Birth	Date of Death
Michael William Leburg	01/21/1961	11/15/2013

Retired:

Name	Date of Birth	Date of Death
Morris Lee Barber	06/13/1934	08/03/2013
Robert Francis Bundy, Sr.	07/18/1930	06/22/2013
Ellis Jennings Bedsworth	06/25/1925	07/24/2013
Billy McCoy Carden	08/30/1931	11/16/2013
Aydlett James Eure, Jr.	10/12/1929	11/17/2013
Gayle Carlton Felton	03/24/1942	01/25/2014
Charles Lawton Herrin	05/26/1948	01/23/2014
William Jack Martin ( <i>Active Elsewhere</i> )	12/01/1921	06/12/2013
Robert McDonald Poulk, Sr.	07/24/1924	03/30/2014
Eugene George Purcell, Sr.	03/22/1922	04/07/2014
Julian Warren Scott	09/22/1930	11/10/2013
George Calvin Smith	03/10/1935	05/08/2014
Rufus Haywood Stark II	07/09/1931	03/29/2014



Deborah Morgan	FE	07/01/2014	Calvary UMC
Brigitte Freeman Morris	FD	09/06/2012	St. James UMC
Judith Mann New	FE	07/01/2013 – 06/01/2014	Edenton Street UMC
Bettye Donne Poole	FE	01/01/2012	Hayes Barton UMC
Joan Purcell	FE	03/01/2013- 04/01/2014	St. Francis UMC
Marc Herman Werner	FE	01/01/2014 - 03/13/2014	Hay Street UMC
Kristina Johnson Yeatts	PD	10/25/2012 – 04/01/14	St. James UMC

## (2) Personal, 5 years or more (§354.2a 3) (v 2/3)

Name	Clergy Status	Date Effective	Charge Conference
None			

## (3) Family, less than 5 years (§354.2b 3) (v)

Name	Clergy Status	Date Effective	Charge Conference
Para Rodenhizer Drake	FE	01/01/2013	Duke Memorial UMC
Joyce Beal Horn (switched from personal LOA)	FD	07/01/2014	FUMC Cary
Ginger Ann Thomas	FE	07/01/2013	Edenton Street UMC
Susan Harris White	FE	07/01/2014	

## (4) Family, 5 years or more (§354.2b 3) (v 2/3)

Name	Clergy Status	Date Effective	Charge Conference
Joy Reed MacVane	FE	10/15/2008	Aldersgate UMC

## (5) Transitional (§354.2c)

Name	Clergy Status	Date Effective	Charge Conference
None			

## b) Involuntary (§ 355)? (v 2/3)

Name	Clergy Status	Date Effective	Charge Conference
Kong Suk Namkung	FE	10/26/2013	

## 51. Who are granted sabbatical leave (§352)? (v)

Name	Clergy Status	Date Effective	Charge Conference
None			

## 52. Who have been granted medical leave due to medical or disabling conditions (§357)? (v)

Name	Clergy Status	Date Effective	Charge Conference
Vernon W. Brown III	FE	04/01/2010	Verona UMC (SO)
Stephen Charles Compton	FE	07/01/2011	St. Francis (CA)
John Marshall Crowe	FE	07/01/2003	St. Luke UMC (CA)
James Harold Daniels	FE	09/01/2013	Stovall UMC
Tommy Lewis Evans	FE	07/01/2004	Lebanon UMC (CO)
Victor Louis Galipi	FE	03/01/2002	Bailey UMC (CA)
David William Girod	FE	07/01/2007	FUMC Elon (CO)



Larry Stephen Grady	OF	03/01/2004	Bethel-Lebanon (HA)
Robert Michael Hammond	FE	07/01/2009	St. Marks UMC (CA)
Lawrence Clayton Higgins	FE	02/01/2005	Rhems UMC (SO)
Allison Brady Hocutt	FE	05/01/2013	Ebenezer-Raleigh (CA)
Teresa Elizabeth Lawrence	FE	12/01/2007	Cumberland UMC (GA)
Ronda Lee Torres	FD	12/01/2001	Pinehurst UMC (FA)
Carolyn Wilkins Lucas	FE	10/01/2006	Havelock UMC (SO)
Hector Manuel Millan	FE	07/01/2004	Avent Ferry UMC (CA)
Lon William Miller	FE	02/01/2002	Bolton UMC (HA)
William Rickman Pinner	FE	09/01/2000	Fuquay-Varina UMC (FA)
Ronald James Snider	FE	10/01/2013	
William Wellington Snotherly, Jr.	FE	02/01/2014	
Clinton William Spence	FE	09/01/2000	Calvary UMC (CO)
Debra Starling Watson	FE	11/01/2001	South Mills UMC (BE)

53. What members in full connection have been retired (§358): (**List** alphabetically. If retiring in the interim between conference sessions (§358.2d), indicate the effective date of retirement.) (**Under §358.1, no vote required; under §358.2, v; under §358.3, v 2/3**)

Deacons

- a) This year?

Name	Date Effective
Robert Julian Irvine	
Janet Grinnell Thornton-Irvine	11/18/2013
Alice Kirkman Kunka	08/01/2014

- b) Previously?

Name	Date Effective
Judith Olivia Jolly	
Elaine Alling Lilliston	05/31/2013
Patricia Jean Lykins	03/01/2012
Mary Lowery Peacock	
Nancy Ann Pugh	

Elders

- a) This year?

Name	Date Effective
Ernest Ray Brooks	05/01/2014
Cheryl Wynn Brown	
Roberta Gail Byram	
Dennis Marion Campbell	
Kathy Allene Clark-Dickens	
Jerry Wayne Cribb	
Judith Bolen Drye	12/01/2013
John Michael Eubanks	
Leland Jan Fogleman	09/01/2013
Ronald Edward Gurganus	
Susan Lynn Harsh-Cafferty	
Marshall Roy Old	
Joan Malmberg Purcell	04/01/2014
John Neal Salter	12/31/2013
Michele Ransier Shields	
Carolyn Kyle Sims	
Jimmie Ray Tatum	10/01/2013
Berry Lynn Taylor II	04/01/2014
John Pendleton Upton	
Marc Herman Werner	03/14/2014
John Robert Woodard, Jr.	

## b) Previously?

Name	Date Effective
Lovell Roy Aills	
Paul Wesley Aitken	
Gayle Thomas Alexander	
Joseph Culbreth Alexander, Jr.	
Roger Addison Armistead	
Edward Porter Armstrong	
James Edward Bailey	
James Herbert Bailey	
Millard Randall Baker	
Robert Lee Baldrige	
Wilson Edward Barber	
Berry Otha Barbour	
Warren Clark Barfield	
Harry Phillip Barrineau	
Gilbert Ward Beeson, Jr.	
J. Peter Belec	
Ann Giles Benson	
David Clark Benson	
John Kenneth Bergland	
Lester Cefare Bisette	
Bobby Carl Black	
Randy Coy Blanchard	
Edward Franklin Bogie	
Jesse Virgil Bone	
Daniel Dwight Bowman	
Lynwood Clayton Boyette	
Francis Connor Bradshaw	
Kermit Lee Braswell	
William Edward Braswell	
Rex Eugene Brooks	
James Stanley Brown	
Philip Sherman Brown	
Samuel Hoyt Brown	
David Edward Brownlee	
James Lawson Bryan	
Charles Vernon Bryant	
Kenneth R. Buckingham	
Paul Grayson Bunn	
John David Butson	
Douglas Leon Byrd	
Nathan Hooks Byrd	
Hugh Harris Cameron	
Curtis William Campbell	
Elizabeth Stroud Campbell	
Robert Lee Carpenter, Jr.	
Eric William Carson	
Daniel Ross Chandler	
George Patterson Chandler	
Clyde Burton Cheezem	
Corbin Lee Cherry	
Lily Ker Chou	
Robert Stone Christian	
William Thomas Clarke	
David Spencer Clift	
Sandra Jean (Rose) Conner	
Charles Marvin Cook	
John Gibson Cottingham	
William Thomas Cottingham	
John Quinton Covington, Jr.	
Richard Lewis Cox	
Larry Dean Crane	
William Rankin Crowder	

Carolyn Cummings-Worriax	
Douglas Brian Currin	
Thomas Arnold Danek	
David Eson Daniel	
Franklin D. Daniels	
Herbert Charles Davis	
Murry Lee DeHart, Jr.	
Jan Johnson Dickens	
Ronald Edward Dietrich	
Lewis Hardie Dodson	
Leonard Frank Doucette	
Howard Dennis Draper, Jr.	
Earl George Dulaney	
Daniel Thomas Earnhardt	
Edwin Lee Earnhardt	
Gerald Lloyd Edge	
Martha Kirk Wofford Edgerton	
Robert K Eldridge	
Edward C Elliott	
Roger Vernon Elliott	
James Sidney Epperson	
Glenn Bates Everett	
Tommy Martin Faggart	
John Archie Farmer	
Richard Leon Farmer	
Horace Taylor Ferguson	
Albert Fleet Fisher	
Frank Owen Fitzgerald, Jr.	
Ralph Lang Fleming, Jr.	
Robert Clark Flynn	
Joseph Wayne Forbes	
Leon Delanda Fowler	
Doris T. Fox	
Everett Joseph France	
Kenneth Edward Frazier	
Ronald Earl Gardner	
Clarence Garner	
Walter William Gaskins, Jr.	
Michael Francis Gast	
William Hughes Gattis	
Brian Glynn Gentle	
Milton Heath Gilbert	
Haywood Wrenn Gillikin	
Joseph Conrad Glass, Jr.	
Robert Keith Glover	
Sherwood Auburn Godwin	
Albert Eugene Goldfinch, Jr.	
Walter Lawrence Graves	
Charles Franklin Grill	
David Ronald Grissom	
Charles M. Hackett	
Jacob Milton Hadley, Jr.	01/01/2012
Michael Louis Hale	
Stephen Blair Hall	03/01/2012
William Kenneth Hall, Sr.	
Harold Harvey Harbin, Jr.	
Otto Henry Carl Hardt	
Donald Lee Harris	
James Howard Harris	
Robert Gentry Harris, Jr.	
David Lewis Harvin	
John Elliotte Harwood, Jr.	
Julian Brice Helms	
Melvin Elton Hendricks	
Charles Malcolm Herring	

Ralph McCoy Hill	
James Lee Hobbs	
John Whitfield Hobbs	
Michael Byron Hobbs	
Hugo Howard Hodgin	
Thomas Given Holtsclaw	
Jean Livingston Hood	
Thomas Donald Hoogerland	
Virgil Bryan Huffman	
Hubert Sidney Huggins III	
Jack Legrand Hunter	
Jack Manly Hunter	
James Richard Huskins	
Charles Howard Hutchinson	
Geraldine Dysart Ingram	
Wilbur Ivan Jackson	
Eddie Jo Jarrett	
William Mac Jeffries	
Durward Douglas Jessee	
C Reginald Johnson	
George William Johnson	
Glenda Noble Johnson	
James Donald Johnson	
Lawrence Edward Johnson	
George Allen Jones	
Robert Harry Jordan	
Frank Belton Joyner, Jr.	
Eugene G. Purcell, Jr.	
Miles Murphy, Jr.	
Jerry Jay Juren	
John Mark Kasper	
Diana Baldwin Killian	
Wallace Hines Kirby	
Thomas Garland Knott	
Joseph Eugene Kossan	
Dennis Cecil Lamm	
Charles Hulbert Lancaster	
Ecwood Colon Lancaster	
Henry Westbrook Lee	
James Carroll Lee	
Dennis Patrick Levin	
Joe Davis Lister	
Frank Irwin Lloyd	
Bill James Locklear	
Thomas Edgar Loftis	
Henry Neal Lovelace	
Roger Leroy Loyd (Ext Min)	
Lawrence Edward Lugar	
Mark Elvin Lykins	
Audrey Holmes Lyng	06/06/2012
John M Mackey	
David Ophanalia Malloy	
Tracy Aubrey Maness	
Robert Lee Mangum	
Barbara Hollis Mann	
Milton Thomas Mann	
William Joseph Mann	
Glenn Eldridge Mason	
Richard Thorne Mathews	
Josiah Alexander Maulsby III	12/31/2012
George Robert McKenzie, Jr.	
Carleton Paul McKita	
Horace Lee McLaurin	
Walter Emmett McLeod	
George Caskey Megill	

Charles Henry Mercer	
Rayford Homer Methvin	
Peleg Dameron Midgett III	
James Herbert Miller, Jr.	
Gregory Carlton Minnick	
William Kenneth Mitchell, Jr.	
Alvin Joseph Morris	
Charles Kenneth Morrison	
John Edward Morrison	
Floyd Ransom Morrow	
Rachel Tucker Moser	
Joseph Andrew Motley	
Charles Donald Myers	
Donald Charles Nagel	
Roy Keith Nanney	
Carol Elizabeth Noy	
Robert David O'Keef	
Joyce Darnell Odom	
James Ralph Oliver	
John Kern Ormond, Jr.	
Robert Tappan Osborn	
Jo Ann Oulton	
James Elliot Owen	
Travis Winfred Owen	
Charles Bruce (CB) Owens	
Charles Edward Owens	
Milford Oxendine, Jr.	
James Herrington Pace	
Jack Ward Page, Jr.	
Richard Henry Parker	
Carrie Whitehurst Parrish	
John Sidney Paschal	
Robert Bruce Pate	
Roger Davidson Paxton	
Harvey Worth Pearce	
James David Pearson	
Francis Gerald Peterson	
Grady Paul Phillips III	
James Donald Phillips	
<del>Harold Edward Pickett</del>	
Carolyn Reed Pilgrim	
Charles Howard Plowman	
Sally Steinert Plowman	
Charles Luther Pollock	
Reginald Wallace Ponder, Sr.	
Thomas Arnold Pope	
Ernest Ray Porter	
Benjamin F. Potter, Jr.	
William Michael Presnell	
Tommy Gordon Privette	
Julie Forringer Purcell	
Francis Roderick Randolph	
Robert Henderson Ray	
James Lewis Reavis, Jr.	
Luis Felipe Reinoso	
Joyce Ruth Reynolds	
John Earl Richardson	
James Perry Rickards	
Robert Dennis Ricks, Jr.	
Benjamin Charles Rouse	
John William Ruth	
Louis Alan Sasser	
Paul Batteux Scott, Jr.	
Billy Fenton Seate	
Kenneth Bryan Sexton	

William Gray Sharpe IV	
Caswell Eure Shaw, Jr.	
William Welby Sherman, Jr.	
Robert S Shields	
Marilyn K. Shipman	
William Carl Simpson, Jr.	
Kenneth Carl Singley	
Albert Clayton Smith	
Bess Hunnings Smith	
Bobby Eugene Smith	
Charles Michael Smith	
Charles Cooper Smith	
Ira Hildreth Smith	
John Thomas Smith	
Jerry Thomas Smith	
Judi Johnson Smith	
Neil Evans Smith	
W. Stanley Smith, Jr.	
Jack Robert Snyder	
William Carl Spencer	
Sidney Earl Stafford	
Edwin Douglas Stanfield	
Richard Arnold Stanley, Jr.	
David C. Steinmetz	
Ruth Harper Stevens	
Richard Leon Stone III	
John L. Stokes III	
James Carl Stokes, Jr.	
Amos Henry Stone	
Elbert Russell Stott	
Donald Stephen Stutts	
James Lester Summey	
Maryellen Phelan Switzer	
Bruce Davis Taylor	
William Winston Taylor	
Leo Clifford Thompson	
Roscoe William Thompson	
John Albert Trotter	
Stuart Ralph Tucker	
Charles Clyde Tucker, Jr.	
Vernon Cephas Tyson	
James Milan Waggoner	
Clarence Arthur Wall	
Lynn Testerman Wall	
Robert Louis Wallace	
Richard Lee Ward	
Henry Robert Warren	
James Herndon Warren	
James Ivey Warren, Jr.	
Pamela Jane Watkins	
Michael David Weber	
William Miles Wells, Jr.	
Woodrow Wilson Wells, Jr.	
John Wendell Wenberg, Jr.	
Pearl Gooding West	
John Hezekiah White	
Carson Olin Wiggins, Sr.	
Howard Milton Wilkinson	
Scott Taylor Wilkinson	
James Edward Williams	
Gladys Ruth Williford	
Malcolm Craig Willingham	
Arthur John Wilson III	
Ben Horace Wilson III	
Claude Thomas Wilson	



James Lough Wilson	
Peg Ormsby Witt	
William J. Witt, Jr.	
William Lee Wolfe	
LaVerne Blue Womack	
Eldon G. Woodcock	

54. What associate members have been retired (§358): (List alphabetically. If retiring in the interim between conference sessions (§358.2d), indicate the effective date of retirement.) (**Under §358.1, no vote required; under §358.2, v; under §358.3, v 2/3**)

a) This year?

Name	Date Effective
None	

b) Previously?

Name	Date Effective
John Martin Bowman	
Warren Sylvester Cash	
James William Caviness, Jr.	
Jimmy Floyd Cummings	
Donnie Gray Davis, Sr.	
James Michael Durner	
Robert Anthony Fairley	
W. Sherman Guthrie	
David Emmett Heath	
Daniel Patterson Jones	
Linwood Sutton Jones	
Bobby Lee Jordan	
Maurice Lew Lancaster	
John Rodney Lane, Jr.	
Richard Farmer Lewis	
Gerald Rudolph Massey	
James Harold McLean	
Billie Fallon Melvin, Jr.	
Curtis Melvin Mull, Jr.	
John Gilbert Olive	
Robert Eugene Rattz	
Jerry Milton Schronce	
James Keith Stalnaker	
Robert Cox Tilley	
Shirley Acker Ward	
Leroy Worth, Sr.	

55. What provisional members have been previously retired (§358, 2008 *Book of Discipline*)? (**NOTE: Provisional members who reach mandatory retirement age and have not retired by Jan. 1, 2013 shall be discontinued (§ 327.7) and listed in Q. 42.**)

Name	Date Effective
None	

b)Previously?

Name	Date Effective
Sandra Faye Ethridge (PD)	
Johann Hudgin Hancock (PE)	

## 56. Who have been recognized as retired local pastors (§320.5):

## a) This year?

Name	Date Effective
Michael Gene Roach	09/01/2013
Margaret B. Hockett	
Edwin Earl Rutenkroger	
George Barry Stallings	
Janine Tretinik Youngstrom	

## b) Previously?

Name	Date Effective
Robert Ray Bandy	
Donald Wayne Barclay, Jr.	
Mary Ellen Bender	
Douglas Winfred Billups	
Henry Lee Blue	
Diane Brinkley Catlett	
Patricia Tripp Cox	
Brenda Anne Davis	
Donald Martin Dawkins	
Jettie Vann Floyd	07/01/2012
Robert Houston Hargrove	
Margaret Cotton Harriss-Foote	
Rose Crumpler Hicks	
Emmett James Highsmith	
James Roy Hines	
Herbert Franklin Horne	
James Craig Langston	
Richard R. Leonhard	
Milton Earl Little	
Sandra Haughwout Mull	
Claude Thomas Nethercutt	
John S. Norman	
Daniel Paul Powers (RL/D)	
Jeanne Louise Ray	
Michael Gordon Register, Sr.	
Ronnie Lee Rivenbark	
Faye Baines Rouse	
Dorothy Louise Rudd	
Harold Dean Salmon	
Polly Ann Taylor	
Warren Kenneth Stackhouse	
Joann Palmyra Hanger Turner	

## 57. What is the number of clergy members of the Annual Conference:

By appointment category and conference relationship?

(NOTES:

- (1) Where applicable, the question numbers on this report form corresponding to each category have been placed in parenthesis following the category title. Where these question numbers appear, the number reported in that category should agree with the number of names listed in the corresponding questions.
- (2) For the three categories of Appointments to Extension Ministries, report as follows:  
¶344.1a, c): the number of clergy members appointed within United Methodist connectional structures, including district superintendents, or to an ecumenical agency.  
¶344.1b): the number of clergy members appointed to extension ministries, under endorsement by the Division of Chaplains and Related Ministries of the General Board of Higher Education and Ministry.  
¶344.1d): the number of clergy members appointed to other valid ministries, confirmed by a two-thirds vote of the Annual Conference.

**Note: Report those in extension ministry in one category only.**

See the Discipline paragraphs indicated for more detailed description of these appointment categories.)

**Note: Those approved to serve as a local pastor, but not currently under appointment, are not counted as clergy members of the conference.**

Categories	Deacons in Full Connection	Elders in Full Connection	Provisional Deacons	Provisional Elders	Associate Members & Affiliate Members With Vote	Full-time Local Pastors	Part-time Local Pastors
Pastors and deacons whose primary appointment is to a Local Church (¶331.1c, 339) (76, 78c)	7	305	4	23	30	82	176
Deacons (in full connection and provisional) serving Beyond the Local Church (¶331.1a, b) (78a,b)	10	xxxxx xxxxx xxxxx	2	xxxxx xxxxx xxxxx	xxxxx xxxxx xxxxx	xxxxx xxxxx xxxxx	xxxxx xxxxx xxxxx
Appointments to Extension Ministries (¶316.1; 344.1a, c) (77a)	xxxxx xxxxx xxxxx	47	xxxxx xxxxx xxxxx	1	0	0	0
Appointments to Extension Ministries (¶316.1; 344.1b) (77b)	xxxxx xxxxx xxxxx	9	xxxxx xxxxx xxxxx	0	0	0	0
Appointments to Extension Ministries (¶316.1; 344.1d) (77c)	xxxxx xxxxx xxxxx	11	xxxxx xxxxx xxxxx	0	0	0	0
Appointments to Attend School (¶331.3) (79)	1	4	1	1	0	xxxxx xxxxx	xxxxx xxxxx
Appointed to Other Annual Conferences (49)	1	13	0	1	0	xxxxx xxxxx	xxxxx xxxxx
On Leave of Absence (50a1, a2)	3	7	2	1	0	xxxxx xxxxx	xxxxx xxxxx
On Family Leave (50a3, a4)	1	4	0	0	0	xxxxx xxxxx	xxxxx xxxxx
On Sabbatical Leave (51)	0	0	0	0	0	xxxxx xxxxx	xxxxx xxxxx
On Medical Leave (52)	1	19	0	0	0		
On Transitional Leave (50a5)	0	0	0	0	0	xxxxx xxxxx	xxxxx xxxxx
Retired (53, 54, 55)	11	349	0	0	0	xxxxx xxxxx	xxxxx xxxxx
Total Number, Clergy Members	35	768	9	27	30	82	176
Grand Total, All Conference Clergy Members	1127						

**Note: Information on clergy by race and gender in the annual conference is available through the General Council on Finance and Administration at [www.gcfa.org](http://www.gcfa.org).**

**PART III CERTIFICATION IN SPECIALIZED MINISTRY****Note: Indicate credential of persons in Part III: FD, FE, PD, PE, AM, FL, PL, and LM.**

58. Who are the candidates in process for certification in specialized ministry?

Name	Clergy/Lay Status	Specialized Ministry
Domini H. Boling	Lay	Spiritual Formation
Allison Denise Core	Lay	Christian Education
Nancy W. Dawdy	Lay	Spiritual Formation
Michael Ellington	Lay	Youth
Anita Coulter Flowe	Lay	Music
Dorothy Funkhauser	Lay	Christian Education
Jan Hood	Lay	Spiritual Formation
Sarah Huntsman Mansbery	Lay	Youth
Thomas F. McDow IV	Lay	Youth
Susan C. McGuire	Lay	Older Adult
Julie O'Dell	Lay	Youth
Britney Travis	Lay	Youth
Britney Travis	Lay	Christian Education
Hope Treece	Lay	Youth
Hope Treece	Lay	Christian Education
Charles Ira Urban	Lay	Older Adult
Donald Murray Warren	Lay	Music
Michael Brian Wellborn	Clergy	Youth
Leslie M. Zeek	Lay	Youth

59. Who is certified in specialized ministry? (List the areas of specialized ministry. Indicate by an asterisk those certified this year.)

Name	Clergy/Lay Status	Specialized Ministry
David Anthony Argo	Lay	Music
Margaret Anne Biddle	Lay	Christian Education
Tracy Lee Clayton*	Clergy	Spiritual Formation
Tracy Lee Clayton*	Clergy	Camp/Retreat
Joyce Christine Day	Clergy	Spiritual Formation
Nanette de Andrade	Clergy	Christian Education
Ellyn Benson Dubberly*	Lay	Christian Education
Ryan Douglas Dunn	Lay	Youth
Heather Heinzman Lear	Clergy	Evangelism
Ronda Lee-Torres	Clergy	Christian Education
David Franklin Marlette	Lay	Music
Brigitte Freeman Morris	Clergy	Christian Education
Sue Ellen Nicholson	Lay	Christian Education
Mary Jane P. Norton	Clergy	Christian Education
Wilburn L. Norton	Lay	Communications
Kathryn Marshall Parker*	Lay	Music
Robert Wade Phillips III	Lay	Youth
Sandra Harrell Smith	Lay	Spiritual Formation
Judith Smith Stephens	Clergy	Christian Education
Judith Smith Stephens	Clergy	Camp/Retreat
Judith Smith Stephens	Clergy	Spiritual Formation
Janet Thornton-Irvine	Clergy	Christian Education
Peter Van Borkulo	Lay	Youth
Denise Conner Waters	Clergy	Christian Education
William James Weisser	Clergy	Music
Anna Gail Workman	Lay	Christian Education

60. Who are transferred in as a certified person in specialized ministry?

Name	Clergy/Lay Status	Specialized Ministry	Sending Conference
None			

61. Who are transferred out as a certified person in specialized ministry?

Name	Clergy/Lay Status	Specialized Ministry	Receiving Conference
none			

62. Who have been removed as a certified person in specialized ministry?

Name	Clergy/Lay Status	Specialized Ministry
None		

**PART IV CERTIFIED LAY MINISTRY****(¶¶ 271, and 666.10 *The Book of Discipline*)**

63. Who are certified as lay ministers (¶ 271, and 666.10)? (List alphabetically, by district)

Name	District
Barbara Waldron Atkinson	Corridor
Elizabeth Bell	Corridor
Helen Florence Burtchell	Heritage
Thelma Jean Gandy	Sound
Curtis Paul Gay	Corridor
John Anthony Hall	Corridor
Judith Ann Hatch	Capital
Nelson Warren High	Heritage
Matthew Jackson	Sound
Tanya Lewis	Sound
Brenda Meredith	Sound
Nancy Parrott	Sound
Paula Pittard	Corridor
Hermann Schmidt	Corridor
Cynthia Crumpton Wilson	Corridor

**PART V DIACONAL MINISTERS****(Paragraph numbers in questions 65-72 refer to The 1992 Book of Discipline)**

64. Who constitute the Committee on Investigation (§2703.3)? (v)

Name
<b>Principals:</b>
Sue Ellen Nicholson
Anna Gail Workman
Margaret Anne Biddle
Stan Belyeu
<b>3 Clergy in Full Connection:</b>
William Gattis
William Simpson
David Wade
<b>Clergy Alternates:</b>
William Sotherly
Dennis Adams
Thomas Holtsclaw
Stuart Milton
Haywood Smith
<b>Lay Alternates:</b>
Beverly Small
Thomas Walden
JoAnn Barbour
Judy Faggart
Ted Thomas

65. Who are transferred in as diaconal ministers (§312)?

Name	Previous Annual Conference	Date
None		

66. Who are transferred out as diaconal ministers (§312)?

Name	Previous Annual Conference	Date
None		

67. Who have had their conference relationship as diaconal ministers terminated by Annual Conference action (§313.3)? (Under §313.3a, no vote; under §313.3b, v 2/3)

Name	Date Effective
None	

68. What diaconal ministers have died during the year?

a) Effective:

Name	Date of Birth	Date of Death
None		

b) Retired:

Name	Date of Birth	Date of Death
None		



69. What diaconal ministers have been granted leaves of absence under ¶313.1a, c, d) (disability, study/sabbatical, or personal leave): (v)

Name	Type of Leave	Date Originally Granted
none		

70. What diaconal ministers have been granted an extended leave (¶313.1e):

Name	Date Originally Granted
None	

71. Who have returned to active status from extended leave (¶313.1e)? (v)?

Name	Date Originally Granted
None	

72. Who have taken the retired relationship to the Annual Conference as diaconal ministers (¶313.2): (**Under ¶313.2b, v 2/3**)

- a) This year?

Name	Date Effective
None	

- b) Previously?

Name	Date Effective
Robert H. Garrison, Jr.	1986
Marilyn Johnson	1987
Irene F. Gattis	1985
Tacoma O'Connor	1985
Leslie C. Womack	1986
Anna Gail Workman	2012

## PART VI APPOINTMENTS AND CONCLUDING BUSINESS

73. Who are approved for less than full-time service?

- a) What associate members, provisional, or full elders are approved for appointment to less than full-time service, what is the total number of years for which such approval has been granted to each, and for what fraction of full-time service (in one-quarter increments) is approval granted (for purposes of equitable compensation claim and pension credit) ¶¶338.2, 342.2, 1506)? (**v 2/3, after 8 years v 3/4**):

Name	Appointment	Fraction of Full-Time Service
Jennifer Lynn Anderson (OP)	Calvary UMC (CO)	1/2
Laura Autry Dunlap (FE)	Doub's Chapel (FA)	1/2
Stanley Gallagher-Smith (FE)	Leah's Chapel/Shiloh (HE)	3/4
William David Harrington (FE)	Bethany/Lane's Chapel (SO)	1/2
Kathryn (Kay) Rives Johnson (FE)	Granville Circuit (HE)	3/4
Laurette Madil Kalau (OE)	Walnut Grove (CO)	1/4
Tara Culp Lain (PE)	Aldersgate UMC (CO)	1/2
Cheryl Moffett Lawrence (FE)	Union Grove UMC (CO)	1/4
George McDougald (AM)	Cool Springs UMC (GA)	1/2
J. Crispin Noble II (FE)	Trinity UMC (BE)	3/4
Jorge Alberto Ochoa (OE)	La Trinidad-Jonesboro UMC (FA)	1/2
Daniel Oscar Pantoja (PE)	El Camino (FA)	3/4
Reginald W. Ponder, Jr. (FE)	Perkins UMC (BE)	1/4
Alice Jones Quarles (OE)	Trinity-Jacksonville (SO)	1/2
Courtney Michel Randall (FE)	New Hope UMC (in New England Conf.)	1/2
Amy Pritchard Sheffield (OE)	FUMC: Elizabeth City (BE)	1/4
Sarah Smith Pitts (OE)	Trinity-Fayetteville (GA)	1/2

William Joseph Stallings (AM)	Lucama UMC (CA)	1/4
Mark Dee Stephens (AM)	St. Paul UMC (CO)	1/4
Patricia Smith Sykes (FE)	East Rockingham UMC (GA)	1/4
Jason Myles Thornton (PE)	Epworth UMC (in Cal-Nev Conf.)	3/4
James Edward Tosto (AM)	Faith UMC-NB (SO)	3/4
Dena McFarland White (FE)	Concord-Jones Sprgs-Norman (FA)	3/4
Nancy McGee Willard (FE)	Roseland UMC (FA)	3/4
Heather Herrin Wong (FE)	Wesley Memorial UMC (CA)	3/4

- b) What deacons in full connection and provisional deacons are approved for appointment to less than full-time service (§331.7)?

Name	Appointment	Fraction of Full-Time Service
Meredith Hoxie-Schol	Mission Collaboration Coordinator-CCT	1/2
Judith Smith Stephens	Academy- Leadership Excellence	3/4
Kristina Johnson Yeatts (PD)	St. James UMC-Tarboro (SO)	3/4

74. Who have been appointed as interim pastors under the provisions of §338.3 since the last session of the annual conference, and for what period of time?

Name	Appointment	Start Date	End Date
Jerry Bryan (RE)	(CO) Emmanuel (Burlington)	2-9-14	6-30-14
Warren S. Cash (RA)	(CO) Emmanuel (Burlington)	1-1-14	2-8-14
Colin Patrick (Pat) Inman (SY)	(HA) Chadbourn (Chadbourn)	5-9-14	6-30-14
Tryon D. Lancaster (SY)	(GA) Johnson Memorial (Fayetteville) & St. Matthews (Fayetteville)	7-27-13	6-30-14
John W. Ruth (RE)	(CO) Allensville (Roxboro)-Trinity(Oxford) Charge [2]	10-1-13	2-1-14
William Simpson (RE)	(CO) Mt. Bethel (Bahama)	1-1-14	6-30-14

75. What changes have been made in appointments since the last annual conference session? (Attach list. Include and identify Appointments Beyond the Local Church (Deacons) and Appointments to Extension Ministries (Elders). Give effective dates of all changes.)

- (BE) Wallace O'Neal (SY) serving at Bethany (Winsteadville) became (PL) (effective 8-19-13).
- (BE) Amy Pritchard Sheffield (OE) from Alabama-West Florida Conference was appointed as Associate at First (Elizabeth City) (effective 12-1-13).
- (BE) Berry L. Taylor II (FE) retiring but will continue serving at Grace (Elizabeth City) as (RE) (effective 4-1-14).
- (BE) Ken Mann (SY) serving at Manns Harbor Charge [2] Mt. Carmel-Mt. Zion (both in Manns Harbor) became (PL) (effective 8-22-13).
- (BE) Brenda Lewis (SY) serving at Stokes Charge [2] Stokes (Stokes)-Vernon (Williamston) became (PL) (effective 8-18-13).
- (CA) Robert Bandy (RL) appointed to Daniels Memorial (Goldsboro) as Associate (effective 11-22-13).
- (CA) Jimmie Ray Tatum (FE) serving at Erwin (Erwin)-Parkers Grove (Linden) retired but staying at this appointment till 6-30-14. Change status to RE (effective 10-1-13).
- (CA) Jerry Mitchell (AM) serving at Garriss Chapel (LaGrange) died 5-12-14 and church became TBS.
- (CA) David J. Goehring (FE) serving at Highland (Raleigh) was appointed to Christ (Chapel Hill) in the Corridor District and Steve W. McElroy (FE) serving at Christ (Chapel Hill) is appointed to Highland (Raleigh) (effective 9-1-13).
- (CA) Richard Smith (SY) serving at Lebanon (Stantonsburg)-Yelverton (Fremont) Charge [2] became (PL) (effective 8-7-13).
- (CA) Regine Jean-Baptiste (PE) serving as Associate at White Plains (Cary) went on Clergy Leave of Absence and position eliminated (effective 1-1-14).
- (CA) Wilson Temple (Raleigh) - Christopher L. Brady (OE) serving at Living Hope (Durham)-New Faith Community in Corridor District was appointed (effective 9-3-13).
- (CA) R. Julian Irvine (FD) serving at Millbrook (Raleigh) retired and Charge Conference will be at Millbrook (Raleigh) (effective 12-31-13).
- (CA) James David Adams (PL) appointed to school – CPE Residency Program at Rex Hospital, Raleigh, NC; Whitley Memorial (Smithfield) Charge Conference (effective 8-12-13). Also still serving at Whitley Memorial (Smithfield).

- (CA) Judith Smith Stephens [FD] was appointed to (Extension Ministry) as Project Bountiful Coordinator at The Academy for Leadership Excellence, Raleigh, NC; First (Cary) Charge Conference (effective 3-1-14).
- (CO) Ronald J. Snider serving at Allensville (Roxboro)-Trinity(Oxford) Charge [2] went on Clergy Medical Leave (effective 10-1-13) and John W. Ruth (RE) appointed as Interim Pastor (effective 10-1-13 through 2-1-14).
- (CO) Steve W. McElroy (FE) serving at Christ (Chapel Hill) is appointed to Highland (Raleigh) in the Capital District and David J. Goehring (FE) serving at Highland (Raleigh) was appointed to Christ (Chapel Hill) (effective 9-1-13).
- (CO) Lori Ann Cox (FE) serving at Christ (Chapel Hill) is appointed to Allensville (Roxboro)-Trinity(Oxford) Charge [2] and position eliminated (effective 2-1-14).
- (CO) J. Neal Salter, Jr. (FE) serving at Emmanuel (Burlington) retired (effective 12-31-13) and Warren S. Cash (RA) appointed as Interim Pastor (effective 1-1-14 through 2-8-14).
- (CO) Christopher L. Brady (OE) serving at Living Hope (Durham)-New Faith Community was appointed to Wilson Temple (Raleigh) in the Capital District (effective 9-3-13) and Living Hope (Durham) discontinued 9-1-13.
- (CO) Janet G. Thornton-Irvine (FD) serving at Mebane (Mebane) retired, and Charge Conference will be at Millbrook (Raleigh) in the Capital District (effective 11-18-13).
- (CO) Grace R. Hackney (FE) serving at Mt. Bethel (Bahama) went on Clergy Family Leave (effective 1-1-14) and William Simpson (RE) appointed as Interim Pastor (effective 1-1-14 through 6-30-14).
- (CO) Lindsay Collins serving as Associate at Mt. Sylvan (Durham) was appointed to Pleasant Hill-Mt. Carmel Charge [2] in the Fairway District and position eliminated (effective 11-1-13).
- (CO) Ruiz-Millan, Ismael – changed Charge Conference to Apex UMC - Fiesta Cristiana Campus (Apex) so should be listed under Fairway District (effective 8-27-13)
- (CO) Cari Willis, (OF) (Extension Ministry) contract with Disciple Bible Outreach Ministries ended (effective 4-30-14).
- (CO) Tammie Marie Grimm [FD] – Doctoral Program at Cliff College, University of Manchester, Hope Valley, Derbyshire, England changed Charge Conference to St. James (Greenville) and will be listed under Sound District (effective 3-1-14).
- (CO) Patricia Hawkins Wells (FE) finished school May 2013 - was appointed (Extension Ministry) Pastoral Psychotherapist, Methodist Counseling and Consultation Services, Charlotte, NC; Oxford (Oxford) Charge Conference (effective 4-1-13).
- (FA) J.H. Daniel (FE) serving at Pleasant Hill (Robbins)-Mt. Carmel (Carthage) Charge [2] went on Clergy Medical Leave and will be listed under the Heritage District since Charge Conference will be Stovall (Stovall) and charge became TBS (effective 9-1-13).
- (FA) Lindsay Balance Collins (FL) was appointed to Pleasant Hill (Robbins)-Mt. Carmel (Carthage) Charge [2] (effective 11-1-13).
- (FA) Tamsey Phillips Hill (PD) (Extension Ministry) leaving ministry (effective 10-25-13).
- (FA) Jan Nicholson (FE) (Extension Ministry) appointed to Dean of the Chapel at Ferrum College, Ferrum, VA; Pittsboro (Pittsboro) Charge Conference (effective 1-2-14).
- (FA) Sue Ellen St. Clair (PL) (Extension Ministry) employer Hospice of Wake County changed name to Transitions LifeCare (effective 5-14-14).
- (FA) Joan M. Purcell (FE) came off Clergy Leave of Absence and retired (effective 4-1-14).
- (FA) Judith B. Drye (FE) came off Clergy Leave of Absence and retired (effective 12-1-13).
- (FA) Judith Smith Stephens [FD] Shalem Institute for Spiritual Formation, Washington, DC changing Charge Conference to First (Cary) and will be listed under Capital District (effective 9-17-13).
- (GA) Kong Suk Namkung (FE) serving at Johnson Memorial (Fayetteville) and St. Matthews (Fayetteville) was suspended (effective 7-27-13 through 10-25-13) and then went on involuntary leave (effective 10-26-13). Tryon D. Lancaster (SY) appointed to serve as interim supply (effective 7-28-13 through 6-30-14).
- (GA) William W. Snoterly, Jr. serving at Salem (Fayetteville) went on Clergy Medical Leave (effective 10-1-13). Richard Stone (RE) appointed to serve as interim supply (effective 2-2-14 through 6-30-14).
- (GA) Michael R. Bass serving at Solid Rock's Community Campus (Raeford) went from (FL) to (PL) (effective 1-1-14).
- (GA) St. John (Gibson) – Myron Dice is retired lay and not appointed 7-1-13. Barbara Dice (PL) is still serving.
- (HA) William Frazier Adams (PL) serving as Associate at Wesley Memorial (Wilmington) was appointed to First (Snead Ferry) in Sound District and position eliminated (effective 1-1-14).
- (HA) George C. Smith (RE) serving at Chadbourn (Chadbourn) died 5-8-14. Colin Patrick (Pat) Inman (SY) was named interim pastor effective 5-9-14 through 6-30-14 and was appointed as (PL) (effective 7-1-14).
- (HA) Justin Douglas Wells (SY) serving at Halls (Autryville) will become a (PL) (effective 1-23-14).

- (HA) Ken Sides (SY) serving at Old Dock Charge [3] Bethesda (Nakina)-Old Dock (Boiling Springs Lakes)-Shiloh (Whiteville) will become a (PL) (effective 8-22-13).
- (HE) Sylvia L. Tripp (PL) serving at Hart (Tarboro)-Speight (Whitaker) Charge [2] leaving due to health issues (effective 12-31-13 and charge becomes TBS (effective 1-1-14). Michael J. Edmondson assigned as (SY) (effective 3-2-14).
- (HE) Lindsey Graham Eklund (FE) under 346.1 - appointed to Pastor at Monroe UMC, Monroe, WA, Pacific Northwest Conference; Conway (Conway) Charge Conference (effective 9-1-13).
- (HE) Kristina Johnson Yeatts (PD) came off Transitional Leave for Deacons (effective 3-27-14) and appointed at St. James (Tarboro) (effective 4-1-14).
- (SO) Marc H. Werner (FE) serving at First (Snead Ferry) went on Clergy Leave of Absence (effective 1-1-14 through 3-14-14) then retired. William Frazier Adams (FL) appointed (effective 1-1-14).
- (SO) James Stephens (SY) serving at Tuttle's Grove (Beaufort) became (PL) (effective 8-19-13).
- (SO) Linda Logston (FD) came off Clergy Leave of Absence and appointed to 346.1 as Director of Children & Family Ministries at First UMC, Lexington, KY: St. James (Greenville) Charge Conference (effective 9-15-13).
- (SO) Karen Baker Angel (FE) finished school 8-23-13 and was appointed to (Extension Ministry) as Chaplain at Liberty Hospice, Burlington; Webb Chapel (Kinston) Charge Conference (effective 8-24-13).
76. What elders (full connection and provisional), associate members, and local pastors are appointed to ministry to the local church and where are they appointed for the ensuing year? (Attach a list.)
77. What elders (full connection and provisional), associate members, and local pastors are appointed to extension ministries for the ensuing year? (Attach a list)
- Within the connectional structures of United Methodism (§344.1a, c)?
  - To ministries endorsed by the Board of Higher Education and Ministry (344.1b)?
  - To other valid ministries under the provisions of §344.1d? (**v 2/3**)
78. Who are appointed as deacons (full connection and provisional) for the ensuing year? (Attach a list.)
- Through non-United Methodist agencies and settings beyond the local church (§331.1a)?
  - Through United Methodist Church-related agencies and schools within the connectional structures of The United Methodist Church (§331.1b)?
  - Within a local congregation, charge, or cooperative parish (§331.1c)?
79. Who are appointed to attend school (§416.6)? (List alphabetically all those whose prime appointment is to attend school.)
- | Name                  | Clergy Status | School                                |
|-----------------------|---------------|---------------------------------------|
| Anna Elizabeth Adams  | PE            | Notre Dame                            |
| Mathew Reeves Ashburn | FE            | CPE-Rex Hospital                      |
| Tammie Marie Grimm    | FD            | University of Manchester (Ph.D)       |
| Eugene "Bud" Jenness  | FE            | Asbury Theological Seminary (T. Min.) |
80. Where are the diaconal ministers appointed for the ensuing year (§310) [**1992 Discipline**]? (Attach list)
81. What other personal notations should be made? (Include such matters as changes in pension credit (§1506.5), corrections or additions to matters reported in the "Business of the Annual Conference" form in previous years, and legal name changes of clergy members and diaconal ministers.)
- David E. Hollowell (FL) (Extension Ministries) and was not appointed as Heritage ADS but was hired (effective 7-1-12).
  - Anchor – District Mission (Wilmington) that was organized 7-1-13 should have been called The Anchor.
  - Lindsey Graham Green (FE) (Extension Ministry) married name is Lindsey Graham Eklund (effective May 2009).
  - Carol C. Taylor (PL) position as Chaplain, Edgecombe Youth Development Center, Rocky Mount, NC ended August 2012.
82. Where and when shall the next Conference Session be held (§603.2, 3)?  
Wilmington Convention Center; June 10-13, 2015

## THE 2014-2015 APPOINTMENTS

### Key to Appointment List:

<b>AF</b> Affiliate Member	<b>PD</b> Provisional Deacon
<b>AM</b> Associate Member	<b>PE</b> Provisional Elder
<b>DM</b> Diaconal Minister	<b>PL</b> Part-time Local Pastor
<b>DR</b> Retired Diaconal Minister	(SP) – Student Pastor of Other Conference
<b>FD</b> Deacon in Full Connection	<b>PL/D</b> Part-time Local Pastor/Deacon
<b>FE</b> Elder in Full Connection	<b>RA</b> Retired Associate Member
<b>FL</b> Full-time Local Pastor	<b>RD</b> Retired Deacon in Full Connection
<b>LM</b> Certified Lay Minister	<b>RE</b> Retired Full Elder
<b>OA</b> Associate Member of Other Conference	<b>RL</b> Retired Local Pastor
<b>OD</b> Deacon Member of Other Conference	<b>RL/D</b> Retired Local Pastor/Deacon
<b>OE</b> Elder Member of Other Conference	<b>RPD</b> Retired Provisional Deacon
<b>OF</b> Full Member Other Denomination	<b>RP</b> Retired Provisional Member
<b>OP</b> Provisional Member of Other Conference	<b>SY</b> Supplied/Hired/Assigned
<b>OR</b> Retired Member of other Annual Conference	
(Elder) – Retired Other Elder	
(Other) – Retired Member of Other Denomination	

[2] Indicates number of churches on the charge. Number in right-hand column indicates the number of years clergy has been appointed to that charge.

### BEACON DISTRICT - 65 Charges - beacondistrict@nccumc.org

Gilliam P. Wise, DISTRICT SUPERINTENDENT – 2

Ahoskie (Ahoskie) .....	William A. Haddock, Jr. ....	FE .....	2
Albemarle [3]			
Hebron-Mackeys-Pleasant Grove (all in Roper) .....	Gene Waters .....	PL .....	4
All God's Children (Aulander) .....	Laura G. Early .....	FE .....	18
<b>Union Campus (Harrellsville) .....</b>	<b>Laura G. Early .....</b>	<b>FE .....</b>	<b>1</b>
Anderson (Hertford) .....	Bryant Perry .....	PL .....	2
Asbury (Washington) .....	James C. Reed .....	FE .....	2
Bath (Bath) .....	William M. Creech .....	FL .....	4
Bethany (Belvidere) .....	Vickie Woolard .....	PL .....	4
Bethany (Wanchese) .....	G. Jerome Smith .....	FE .....	6
Bethany (Winsteadville) .....	Wallace O'Neal .....	PL .....	2
Bethel (Bethel) .....	Dennis Peay .....	FE .....	2
Camden (Camden) .....	David O. Moehring .....	FE .....	19
Cedar Grove (Cedar Grove) .....	Terry Michael Williams, Jr. ....	PL .....	4
Center Hill (Tyner) .....	Sadot Mendez .....	PL .....	10
City Road (Elizabeth City) .....	Charles E. McKenzie .....	FE .....	31
Colington (Kill Devil Hills) .....	Teresa C. Holloway .....	FE .....	10
Creswell (Creswell) .....	Sadot Mendez .....	PL .....	2
Currituck [2]			
Hebron-Mt. Zion (both in Grandy) .....	Dawne Evelyn Hollis .....	FL .....	2
Duck (Duck) .....	John H. Tyson .....	FE .....	5
Edenton (Edenton) .....	W. Christopher Aydtlett, Jr. ....	FE .....	3
Epworth (Scranton)-Fairfield (Swan Quarter) [2] .....	Sue Barnes Farlow .....	PL .....	5

**BEACON DISTRICT – Continued**

Fair Haven (Rodanthe)-Clarks Bethel (Salvo) [2]	James R. Bliss	FL	5
First (Elizabeth City)	Joseph W. Casteel	FE	4
Associate	Amy Pritchard Sheffield	OE	2
First (Washington)	Danny G. Allen	FE	8
Associate	Christopher V. Leak	FL	5
<b>Associate</b>	<b>Leslie Painter Mills</b>	<b>PL</b>	<b>1</b>
First (Williamston)	Ray Tavenner	FL	2
Gatesville [3]			
Gatesville(Gatesville)-Philadelphia(Sunbury)-Zion(Hobbsville).....	Steven M. Hall	FE	3
Grace (Elizabeth City)	Berry L. Taylor II	RE	6
Harrellsville (Harrellsville)-Colerain (Colerain)- Powellsville (Powellsville) [3]	Walter G. Johnston III	PL	18
Hatteras [3]			
Buxton(Buxton)-Hatteras(Hatteras)-Little Grove(Frisco).....	Ken Davenport	FE	3
<b>Hertford (Hertford)</b> .....	<b>Jane Leechford</b>	<b>FE</b>	<b>1</b>
Holly Springs (Williamston)	Forrest Smith	PL	4
Jamesville-Siloam [2] (both in Jamesville).....	Larris Tolson	PL	3
Kitty Hawk (Kitty Hawk).....	Alan P. Swartz	FE	4
Deacon.....	Betsy Haas	OD	
Manns Harbor [2]			
Mt. Carmel-Mt. Zion (both in Manns Harbor)	Ken Mann	PL	3
McBride (South Mills)	Bruce Willis	PL	2
Mighty Wind (Kill Devil Hills)	Anne Elizabeth Tyson	PL	4
Moyock (Moyock)	William Ray Masciangelo	PL	4
<b>Mt. Hermon (Creswell)</b>	<b>Tom Hallberg</b>	<b>FL</b>	<b>1</b>
Mt. Hermon (Elizabeth City)	Roger D. Cope	FE	2
<b>Mt. Olivet (Manteo)</b>	<b>John Check</b>	<b>FE</b>	<b>1</b>
Murfreesboro (Murfreesboro)	Monica Yungeberg	PE	4
<b>New Hope (Hertford)</b>	<b>Carole Renee Edwards</b>	<b>FL</b>	<b>1</b>
Newbegun (Elizabeth City).....	Roger Braun	OE	7
Newland (Elizabeth City)	Daniel R. Baer, Jr.	PE	3
North Gates [3]			
Kittrell(Gates)-Parkers(Corapeake)-Savages(Gates)...	Michael P. Askew	PL	10
<b>Associate</b>	<b>Carroll Lee Bundy</b>	<b>PL</b>	<b>1</b>
Oak Grove (Hertford).....	Roger D. Cope	FE	2
<b>Ocracoke (Ocracoke)</b> .....	<b>Richard Bryant</b>	<b>FE</b>	<b>1</b>
Perkins (Shawboro)	Reginald W. Ponder, Jr.	FE	7
Pilmoor Memorial (Currituck)	Brian W. Wingo	FE	2
Plymouth (Plymouth)	Jay Clark	OR(Elder)	7
<b>Riverside (Elizabeth City)</b>	<b>Delores Langley</b>	<b>FE</b>	<b>1</b>
Robersonville (Robersonville)	Ronald J. Elkins, Jr.	PL	5
<b>Sharon (Poplar Branch)</b>	<b>Susie Fitch-Slater</b>	<b>FL</b>	<b>1</b>
Shiloh (Stumpy Pt.)	Pamela Sue Stoffel	PL	4
Soule (Swan Quarter)	Jerald Craddock	PL	6
South Mills [2] Sharon-Trinity (both in South Mills).....	Keith (Kip) McDonald	PL	3
<b>Spirit and Truth-District Mission (Hertford)</b> .....	<b>Arthur Allen Manigault</b>	<b>OF</b>	<b>1</b>
Stokes [2] Stokes(Stokes)-Vernon(Williamston)	Brenda Lewis	PL	2
St. John (Avon)	Ben Wolf	FL	2



**BEACON DISTRICT – Continued**

Trinity (Belhaven).....	J. Crispin Noble .....	FE.....	5
Tyrrell [3]			
Cedar Grove-Wesley Chapel-			
Wesley Memorial (all in Columbia).....	Larry Michael Chandler .....	FE.....	3
Washington Circuit [2]			
Wares Chapel-Wharton Trinity (both in Washington)...	Joan E. Fischer .....	PL.....	5
Watson's Chapel (Engelhard) .....	Jerald Craddock .....	PL.....	8
Wesley (Elizabeth City).....	Robert Wayne Wood, Jr. ....	PL.....	10
Windsor (Windsor) .....	Anne Louise Tavenner .....	PL.....	2
Woodland (Hertford).....	Toni L. Wood .....	PE.....	3

\*\*\*\*\*

**APPOINTMENT TO EXTENSION MINISTRIES: Elder in Full Connection Unless Otherwise Indicated****(¶ 344.1.a,c) CLERGY APPOINTMENTS WITHIN THE CONNECTIONAL STRUCTURE OF UNITED METHODISM:**

- Wise, Gillam P. - District Superintendent, Beacon

**(¶ 344.1.b,c) CLERGY APPOINTMENTS TO EXTENSION MINISTRIES UNDER ENDORSEMENT:**

- Dickens III, John Van - Chaplain, US Navy; Mt. Hermon (Elizabeth City) CC
- Hillman, Randy Allen - Manager of Chaplaincy Services, Forsyth Medical Center, Winston-Salem, NC; Ocracoke CC

\*\*\*\*\*

**(¶ 346.1) CLERGY APPOINTED IN ANOTHER ANNUAL CONFERENCE OR OTHER METHODIST****DENOMINATION:**

- Christianson, Diane M. – Pastor at Champlin UMC, Champlin, MN, Minnesota Conference

**(¶ 357) CLERGY MEDICAL LEAVE:**

- Watson, Debra Starling; South Mills CC

**(¶ 358) RETIRED CLERGY:**

Randy C. Blanchard; Francis C. Bradshaw; Corbin L. Cherry; **Kathy A. Clark-Dickens**; W. Thomas Clarke; **Jerry Wayne Cribb**; Jan J. Dickens; Edwin L. Earnhardt; Glenn B. Everett; Charles H. Hutchinson; Charles Michael Smith; **Berry L. Taylor II**; Scott T. Wilkinson

**CAPITAL DISTRICT - 90 Charges - capitaldistrict@nccumc.org**

Jonathan E. Strother, DISTRICT SUPERINTENDENT - 6

<b>Agape Korean (Cary) .....</b>	<b>Seong-II Eom .....</b>	<b>FE.....</b>	<b>1</b>
Angier (Angier) .....	Duane R. Partin .....	FE.....	6
Antioch (Four Oaks).....	Walter Gaskins .....	RE.....	4
Asbury (Raleigh) .....	Terry A. Bryant .....	FE.....	10
<b>Minister of Worship Arts.....</b>	<b>Mark Benjamin .....</b>	<b>OF.....</b>	<b>1</b>
Asbury (Smithfield).....	Richard C. Hill .....	PL.....	4
Avent Ferry (Raleigh).....	Donna M. Thompson .....	FE.....	3
Bailey Charge [2]			
Bailey-Pleasant Grove (both in Bailey) .....	Eldrick R. Davis .....	FE.....	4
Benson (Benson) .....	George Ronald Patton .....	FE.....	9
<b>Benson Memorial (Raleigh) .....</b>	<b>Kelly Lyn Logue .....</b>	<b>FE.....</b>	<b>1</b>
Associate.....	Jeffrey Babajtis .....	FE.....	5
Beston (LaGrange)-Walker Memorial (Seven Springs) [2]...	Sherman Guthrie .....	RA.....	9
Bethel (LaGrange).....	H. Mallie Hinnant .....	FE.....	3
<b>Black Creek (Black Creek) .....</b>	<b>Mary Kay Best .....</b>	<b>PL.....</b>	<b>1</b>
Brogden (Dudley).....	C. Michael Coppock .....	FE.....	2
<b>Centenary (Smithfield) .....</b>	<b>William E. Holliday .....</b>	<b>FE.....</b>	<b>1</b>
Christ Community (Clayton).....	Jim Pegan .....	FE.....	3
Associate.....	José Javier Montáñez.....	PL.....	9



**CAPITAL DISTRICT – Continued**

Coats (Coats).....	Richard Phillip Wilkerson .....	FE .....	4
Cokesbury-Jenkins Memorial (both in Raleigh) [2] .....	Linda E. Harris .....	PL .....	14
<b>Corinth (Four Oaks).....</b>	<b>Carolyn Kyle Sims .....</b>	<b>RE .....</b>	<b>1</b>
Daniels Memorial (Goldsboro) .....	Robert Bandy .....	RL .....	2
Divine Street (Dunn) .....	William Joseph Wilburn .....	FE .....	3
Ebenezer (Four Oaks) .....	Richard F. Lewis, Sr. ....	RA .....	10
<b>Ebenezer (Goldsboro).....</b>	<b>Linda Grider .....</b>	<b>PL .....</b>	<b>1</b>
<b>Ebenezer (Raleigh).....</b>	<b>Anita Noble Taylor .....</b>	<b>FL .....</b>	<b>1</b>
Edenton Street (Raleigh) .....	Edward F. Hill II .....	FE .....	7
Pastor of Inviting Ministries .....	Lisa Naa-Shormey Yebuah .....	FE .....	6
Pastor of Caring Ministries.....	Will Hasley .....	PE .....	2
CityCenter Campus-Pastor of Sending Ministries.....	Justin Andrew Morgan .....	FL .....	3
Edgerton Memorial (Selma) .....	Joshua David Kurtz .....	PL (SP) .....	4
<b>Elevation (Benson).....</b>	<b>Stephen Robert Dunn .....</b>	<b>PL.....</b>	<b>1</b>
Deacon.....	Kristin Lassiter .....	OD .....	
Elizabeth (Smithfield).....	Meredith K. Snider .....	PL .....	3
<b>Elm City (Elm City) .....</b>	<b>Barry P. Drum .....</b>	<b>FE.....</b>	<b>1</b>
<b>Erwin (Erwin)-Parkers Grove (Linden) [2] .....</b>	<b>Donnie W. Mitchell .....</b>	<b>OE.....</b>	<b>1</b>
Eureka (Eureka).....	Michele Karen Clark .....	FE .....	4
Evansdale (Wilson).....	Robert Lee Fletcher .....	FE .....	5
Fairmont (Raleigh).....	Elizabeth Gaines.....	FE .....	3
Falling Creek (Goldsboro) .....	Gregory M. Moser .....	PL .....	2
First (Cary) .....	R. Carl Frazier, Jr. ....	FE .....	5
Pastor of Congregational Care.....	H. William Green .....	FE .....	26
<b>Pastor of Christian Formation.....</b>	<b>Martha Kimball McLean .....</b>	<b>FE.....</b>	<b>1</b>
Pastor of Outreach/First on Chatham			
<b>New Faith Community .....</b>	Colin Llewellyn Snider .....	FE .....	4
Pastor of Spiritual Formation.....	Alice K. Kunka .....	FD .....	
First (Wilson) .....	Robert E. Bergland .....	FE .....	3
Associate.....	Charles J. Robl III .....	PL/D .....	3
Four Oaks (Four Oaks) .....	W. Joseph Yow, Jr. ....	FE .....	27
Fremont (Fremont).....	Deirdre Britt .....	FL .....	4
Garner (Garner) .....	Gregory K. Jenks .....	FE .....	3
Associate.....	Susan Parler Hobbs .....	FL .....	14
<b>Garris Chapel (LaGrange).....</b>	<b>David E. Hollowell .....</b>	<b>FL .....</b>	<b>1</b>
Goshen (Newton Grove)-Keener (Clinton) [2] .....	Rochele Elaine Bailey .....	FE .....	4
Greater Heights (Clayton) .....	Matthew R. Evans .....	FE .....	9
Hayes Barton (Raleigh).....	Richard T. Clayton .....	FE .....	11
Associate.....	LuAnn H. Charlton .....	FE .....	9
Associate.....	Jesse Wayne Baker .....	PE .....	4
Highland (Raleigh) .....	Steven W. McElroy .....	FE .....	2
Associate.....	David M. Stark .....	FE .....	4
Deacon-Minister to Youth & Families.....	Charles F. Baber .....	OD .....	
Holland's (Raleigh) .....	Gary Edmund Allred .....	FE .....	7
<b>Associate .....</b>	<b>Rich Cooper .....</b>	<b>PL.....</b>	<b>1</b>
<b>Hopewell (Newton Grove) .....</b>	<b>Adam Douglas Brinkley .....</b>	<b>FL.....</b>	<b>1</b>
Horne Memorial (Clayton).....	G. Rosser Carter III .....	FE .....	4
Jefferson (Goldsboro) .....	Alice Wade Davis .....	FE .....	4
Kenly-Buckhorn (both in Kenly) [2].....	John David Amon .....	PE .....	4
Knightdale (Knightdale) .....	Bryan Siefert .....	FE .....	5

**CAPITAL DISTRICT – Continued**

Layden Memorial (Raleigh) .....	W. Marshall Stewart .....	PL .....	13
Lebanon (Stantonsburg)-Yelverton (Fremont) [2] .....	Richard Smith .....	PL .....	2
Longview (Raleigh) .....	Margaret Long Sanford .....	OR (Elder) .....	7
Lucama (Lucama) .....	W. Joseph Stallings .....	AM .....	5
Macedonia (Cary) .....	Jesse C. Staton, Jr. ....	FE .....	5
<b>Micro (Micro)-Fellowship (Kenly) [2].....</b>	<b>Eric Douglas Packard .....</b>	<b>PL.....</b>	<b>1</b>
<b>Millbrook (Raleigh) .....</b>	<b>Michael David Frese .....</b>	<b>FE.....</b>	<b>1</b>
<b>Associate .....</b>	<b>Laura Wacker Stern .....</b>	<b>FE.....</b>	<b>1</b>
Mt. Carmel (Pikeville) .....	Robert John Clark .....	PE .....	2
Mt. Pleasant (Bailey) .....	Emily Mills .....	PL .....	2
Mt. Zion (Garner) .....	Leonard J. Rex .....	FE .....	8
New Hope (Goldsboro).....	Stephen Michael Wellman .....	FL .....	4
Newton Grove [2]			
Newton Grove (Newton Grove)-Maple Grove (Dunn) .....	Katie Paul .....	PE .....	2
North Raleigh (Raleigh) Co-pastor.....	Eric N. Lindblade, Jr. ....	FE .....	3
Co-pastor.....	Susan C. Lindblade .....	FE .....	3
Pine Forest (Goldsboro).....	Richard Vann Spivey .....	FE .....	5
Pine Level-Sanders Chapel [2]			
First (Pine Level)-Sanders Chapel (Smithfield) .....	James J. Bolyard III .....	PL (SP) .....	2
Pleasant Grove (Raleigh) .....	Jonathan A. Minnick .....	FE .....	22
<b>Deacon-Director of Family Ministries.....</b>	<b>Erin Simpson .....</b>	<b>PD .....</b>	
Princeton (Princeton).....	Norma Walters Roberts .....	FL .....	2
Deacon.....	Kristin Lassiter .....	OD .....	
<b>Providence (Goldsboro).....</b>	<b>Dustin T. Sprouse .....</b>	<b>PE.....</b>	<b>1</b>
Salem (Goldsboro) .....	Sandra B. Schaller .....	FE .....	4
<b>Saulston (Goldsboro) .....</b>	<b>Bryan Scott Huffman .....</b>	<b>FE.....</b>	<b>1</b>
Sims (Sims) .....	Barbara High Tyre .....	PL .....	6
Soapstone (Raleigh).....	Karen H. Whitaker.....	FE .....	7
Director of Congregational Care & Missions.....	James H. Galloway III .....	PD .....	
St. Andrews (Raleigh).....	Wayne M. Hicks .....	FE .....	4
St. James (Raleigh) .....	Kimberly Strong Lamb .....	FE .....	5
St. Joseph (Pikeville).....	Rose Hicks .....	RL .....	2
St. Luke (Goldsboro).....	Adam Seate .....	FE .....	7
St. Mark's (Raleigh) .....	D. Bennett Williams .....	FE .....	10
Associate.....	Travis James .....	FL .....	2
St. Paul (Goldsboro) .....	James H. Harry .....	FE .....	6
Associate.....	Mary Phyllis Vail .....	FL .....	3
Stantonsburg (Stantonsburg).....	Ronald P. Carnighan .....	PL .....	2
Trinity (Raleigh) .....	John Michael McAllister .....	FE .....	3
Wendell (Wendell).....	Bob Albritton .....	OF .....	3
Wesley Chapel (Godwin).....	Kyle Burrows .....	PL .....	4
Wesley Memorial (Raleigh).....	Heather Herrin Wong .....	FE .....	5
<b>West Nash (Wilson) .....</b>	<b>Stuart M. Milton .....</b>	<b>FE.....</b>	<b>1</b>
Westover (Raleigh).....	Margaret Claire Clyburn .....	FE .....	2
<b>Westwood (Goldsboro) .....</b>	<b>Terry A. Hobbs .....</b>	<b>FE.....</b>	<b>1</b>
White Plains (Cary).....	D. Ray Warren, Jr. ....	FE .....	3
Associate.....	Edith Salazar-Véliz .....	PL .....	8
Whitley Memorial (Smithfield).....	David Adams .....	PL .....	8
Wilson Temple (Raleigh).....	Christopher L. Brady .....	OE .....	2
Windborne (Raleigh) .....	Elizabeth R. Roberts .....	FE .....	7
Winstead (Wilson).....	Paul R. Dunham .....	FE .....	4

## **CAPITAL DISTRICT – Continued**

### **APPOINTMENT TO EXTENSION MINISTRIES: Elder in Full Connection Unless Otherwise Indicated**

#### **(¶ 331) DEACON APPOINTMENTS IN FULL CONNECTION TO VARIOUS MINISTRIES**

- Buckley, Betty Ann [FD] - Director, Alpha Ministries, Raleigh; Secondary Appointment: Edenton Street (Raleigh)
- Huckaby, Robert [FD] – Chief Operating Officer at SEJ, Lake Junaluska, NC; Secondary Appointment: Asbury (Raleigh)
- Stephens, Judith Smith [FD] – Project Bountiful Coordinator at The Academy for Leadership Excellence; First (Cary) CC

#### **(¶ 344.1.a,c) CLERGY APPOINTMENTS WITHIN THE CONNECTIONAL STRUCTURE OF UNITED METHODISM:**

- Strother, Jonathan E. - District Superintendent, Capital
- Bates, Sally G. - Chaplain, Duke Divinity School, Durham; Edenton Street (Raleigh) CC
- Brewer, Robert Wayne - Campus Chaplain, Greensboro College, Greensboro; Windborne (Raleigh) CC
- Goehring, Carol W. - Executive Director, Conference Connectional Ministries, NC Conf., Garner, NC; Highland (Raleigh) CC
- Hickie, Steve - Faith Outreach Coordinator, Stop Hunger Now, Raleigh, NC; Trinity (Raleigh) CC
- Lowery, James T. (Trip) – General Board of Higher Education; Wendell (Wendell) CC
- Mentzer, James G. - Pres./CEO, United Methodist Foundation of New England, Hampstead, NH; Knightdale CC
- Oldham, Kirk Bradley - Campus Minister, Wesley Foundation, Raleigh; Fairmont (Raleigh) CC
- Owens, Lee Roger – Assoc. Professor of Leadership and Ministry at Pittsburgh Theological Seminary, Pittsburgh, PA; Edenton Street (Raleigh) CC
- Russell, Timothy John - Assistant to the Bishop and Director of Ministerial Relations, NC Conference, Garner; Horne Memorial (Clayton) CC
- Stanley, Bruce E. - President/CEO, Methodist Home for Children, Raleigh; Millbrook (Raleigh) CC
- **Taylor, Harriett Tucker – Assistant to the DS in Heritage District**

#### **(¶ 344.1.d) CLERGY APPOINTMENTS TO OTHER TRUE EXTENSIONS OF THE CHRISTIAN MINISTRY OF THE CHURCH:**

- Walker-Jones, Kelli - Director, Triangle Pastoral Counseling, Raleigh; Fairmont (Raleigh) CC
- Weinrich, Luise Kathrine – The Psychoanalytic Psychotherapy Study Center (PPSC), New York, NY; Edenton Street (Raleigh) CC

#### **(¶ 310.1.b , ¶ 315 - 1992 Book of Discipline) DIACONAL MINISTERS APPOINTED THROUGH UMC-RELATED AGENCIES:**

- Biddle, Margaret Ann - Child Care Consultant, Methodist Home for Children, Raleigh; Edenton Street (Raleigh) CC

#### **(¶ 313.2 - 1992 Book of Discipline) RETIRED DIACONAL MINISTERS:**

- Robert H. Garrison, Jr.

#### **(¶ 346.1) CLERGY APPOINTED IN ANOTHER ANNUAL CONFERENCE OR OTHER METHODIST DENOMINATION:**

- Kim, Kwan Seok; Pastor at Madisonville Korean, Cincinnati, OH; Agape Korean (Cary) CC
- New, Edward Slee – Associate Pastor at First, Lakeland, FL; Edenton Street (Raleigh) CC
- **New, Judith Mann; Associate for Children's Ministry at First, Lakeland, FL; Edenton Street (Raleigh) CC**

#### **(¶ 354) CLERGY LEAVE OF ABSENCE:**

- Harris, Jo Elaine [FD]; Knightdale (Knightdale) CC
- Jean-Baptiste, Regine; White Plains (Cary) CC
- Lee, Woo-Il (Paul); Bethel (LaGrange) CC
- Poole, Bettye Donne - Hayes Barton (Raleigh) CC
- Thomas, Ginger; Edenton Street (Raleigh) CC

#### **(¶ 357) CLERGY MEDICAL LEAVE:**

- Crowe, John Marshall; St. Luke (Goldsboro) CC
- Galipi, Victor L.; Bailey (Bailey) CC
- Hammond, Robert Michael; St. Marks (Raleigh) CC
- Hocutt, Allison Brady; Ebenezer (Raleigh) CC
- Millan, Hector Manuel; Avent Ferry (Raleigh) CC

### CAPITAL DISTRICT – Continued

#### ¶ 358) RETIRED CLERGY:

James Edward Bailey; Robert L. Baldridge; Wilson Edward Barber; Lester C. Bisette; John M. Bowman [RA]; Kermit L. Braswell; Samuel H. Brown; David E. Brownlee; Douglas L. Byrd; Elizabeth Campbell; W. Eric Carson; Lily Ker Chou; Sandra Jean (Rose) Conner; Larry Dean Crane; Murry L. DeHart, Jr.; Martha W. Edgerton; Edward C. Elliott; Roger V. Elliott; F. Owen Fitzgerald, Jr.; Robert C. Flynn; **Leland Jan Fogleman**; Kenneth E. Frazier; Walter W. Gaskins, Jr.; Michael F. Gast; Brian G. Gentle; Haywood Wrenn Gillikin; J. Conrad Glass, Jr.; R. Keith Glover; A. Eugene Goldfinch, Jr.; W. Sherman Guthrie [RA]; Charles M. Hackett; Rodney G. Hamm; Harold Harvey Harbin, Jr.; Ralph M. Hill; Jean L. Hood; Thomas D. Hoogerland; H. Sidney Huggins III; Jack L. Hunter; James R. Huskins; Geraldine D. Ingram; **Robert Julian Irvine [RD]**; Wilbur I. Jackson; Eddie Jo Jarrett; Durward Douglas Jessee; Glenda N. Johnson; Daniel Patterson Jones [RA]; Harry Jordan; Henry W. Lee; James C. Lee; Richard F. Lewis [RA]; Tracy A. Maness; Barbara Hollis Mann; William Joseph Mann; J. Alexander Maultsby III; George C. Megill; Billie Fallon Melvin, Jr. [RA]; Rayford H. Methvin; Donald C. Nagel; Roy Keith Nanney; Jack Ward Page, Jr.; J. Donald Phillips; Reginald W. Ponder, Sr.; William M. Presnell; Nancy Ann Pugh [RD]; F. Roderick Randolph; Luis F. Reinoso; J. Earl Richardson; James P. Rickards; Kenneth B. Sexton; William G. Sharpe IV; Bobby E. Smith; Judi J. Smith; Jerry T. Smith; William C. Spencer; Patricia V. Stewart [RD]; James L. Summey; Maryellen P. Switzer; Bruce D. Taylor; Leo C. Thompson; **Janet G. Thornton-Irvine [RD]**; **Michele Ransier Shields**; **Carolyn Kyle Sims**; C. Clyde Tucker, Jr.; Vernon C. Tyson; James M. Waggoner; Richard L. Ward; Shirley Acker Ward [RA]; H. Robert Warren; James I. Warren, Jr.; William J. Weisser [RD]; John Wendell Wenberg, Jr.; John H. White; James Edward Williams; Arthur John (Jack) Wilson III

#### ¶ 416.6) CLERGY APPOINTED TO ATTEND SCHOOL:

- Adams, James David [PL] – CPE Residency Program at Rex Hospital, Raleigh, NC; Whitley Memorial (Smithfield) CC
- Ashburn, Matthew Reeves – CPE Residency Program at Rex Hospital, Raleigh, NC; Edenton Street (Raleigh) CC

#### ¶ 606.4) DEACONESS:

- Van Antwerp, Nancy – Outreach Ministries in NC Conference, Garner, NC; White Plains (Cary) CC

### CORRIDOR DISTRICT – 94 Charges - [corridordistrict@nccumc.org](mailto:corridordistrict@nccumc.org)

Donna M. Banks, DISTRICT SUPERINTENDENT - 3

Aldersgate (Chapel Hill)-Amity (Chapel Hill) [2] .....	Donnie L. Jones .....	FE .....	12
Aldersgate (Durham) .....	W. Douglas Lain, Jr. ....	FE .....	6
Associate.....	Tara Culp Lain .....	PE .....	5
Associate.....	Robert Joseph Tucker .....	PL (SP) .....	4
Minister of Music.....	Nanette de Andrade .....	FD .....	
Christian Formation .....	Jane Brannock .....	OD .....	
All Saints' (Raleigh) .....	Christopher Gregory Moore .....	FE .....	8
<b>Associate .....</b>	<b>Shay Hall.....</b>	<b>FE.....</b>	<b>1</b>
Minister of Adm. & Discipleship.....	Sue Ellen Nicholson .....	DM .....	
Allensville (Roxboro)-Trinity (Oxford) [2].....	Lori Ann Cox .....	FE .....	2
<b>Andrews Chapel (Durham).....</b>	<b>Ellen Webb Rose .....</b>	<b>PL.....</b>	<b>1</b>
<b>Asbury (Durham).....</b>	<b>Jessie Shuman Larkins .....</b>	<b>FE.....</b>	<b>1</b>
Bellemont (Burlington).....	John Farron Duncan .....	FE .....	3
<b>Bethany (Durham) .....</b>	<b>Julia Webb-Bowden .....</b>	<b>FE.....</b>	<b>1</b>
Bethel-Center (both in Snow Camp) [2] .....	Hyun Soak (Joseph) Park .....	PE .....	4
Bethel (Pelham)-Locust Hill (Reidsville) [2].....	T. Joseph McDonald .....	FL .....	5
<b>Bullock's (Hester).....</b>	<b>Darren Hickerson .....</b>	<b>PL.....</b>	<b>1</b>
Burlington Circuit [2]			
Bethel (Burlington)-Camp Springs (Reidsville) .....	Stewart A. Crank, Sr. ....	FE .....	4
Calvary (Durham) .....	Jennifer Lynn Anderson .....	OP .....	3
Carrboro (Carrboro) .....	Rani P. Woodrow .....	FE .....	2
Cedar Cliff (Graham).....	James E. Wooten .....	FE .....	9
Cedar Grove (Cedar Grove) .....	Karl Grant .....	FE .....	5
Christ (Chapel Hill) .....	David J. Goehring .....	FE .....	2
<b>Community (Butner)-Stem (Stem) .....</b>	<b>James Brock Meyer .....</b>	<b>FL.....</b>	<b>1</b>

**CORRIDOR DISTRICT – Continued**

Concord (Graham) .....	David Joseph Allen .....	PE .....	2
Concord (Roxboro) .....	Karl Neuschaefer .....	FE .....	6
<b>Davis Street (Burlington).....</b>	<b>James T. Weaver, Jr. ....</b>	<b>FE.....</b>	<b>1</b>
<b>Duke Memorial (Durham) .....</b>	<b>Heather Michele Rodrigues .....</b>	<b>FE.....</b>	<b>1</b>
<b>Duke's Chapel (Durham) .....</b>	<b>Everett Alexander Gardner .....</b>	<b>PL.....</b>	<b>1</b>
Efland (Efland) .....	Kenneth B. McLean .....	FE .....	3
<b>Emmanuel (Burlington).....</b>	<b>Kjersti Lynne Lockhart .....</b>	<b>PE.....</b>	<b>1</b>
Epiphany-New Faith Community .....	Shay Hall.....	FE .....	2
<b>Eno (Hillsborough) .....</b>	<b>TBS</b>		
Epworth (Durham) .....	Hope A. Vickers .....	FE .....	6
Associate.....	Laura Wyant Wittman .....	FE .....	3
Fairview (Elon College) .....	S. Mark Clark .....	FE .....	3
Faith (Burlington) .....	William M. Budzinski .....	FE .....	5
First (Elon) .....	Curtis Keith Sexton .....	FE .....	3
First (Graham) .....	G. Kevin Baker .....	FE .....	4
Fletcher's Chapel (Durham) .....	Kristen D. Williams .....	FE .....	2
<b>Bethesda Campus (Durham) .....</b>	<b>Kristen D. Williams .....</b>	<b>FE.....</b>	<b>1</b>
Friendship (Burlington) .....	Henry E. Swanzy .....	FE .....	6
<b>Front Street (Burlington) .....</b>	<b>Raymond Karl Wittman .....</b>	<b>FE.....</b>	<b>1</b>
Associate.....	Nathan D. Arledge .....	FE .....	4
<b>Associate .....</b>	<b>John Joseph Bush .....</b>	<b>PL (SP).....</b>	<b>1</b>
Christian Education Director .....	Cynthia D. Powell .....	FD	
<b>Glendale Heights (Durham).....</b>	<b>Stacey Reavis Lundy .....</b>	<b>PL (SP).....</b>	<b>1</b>
Grace-Carr (both in Burlington) [2] .....	Ronnie R. Byrd .....	PL .....	7
Grace-CaVel (Roxboro) .....	Benjamin N. Sims .....	FE .....	2
Haw River (Haw River) .....	Jeanne R. Neal .....	FE .....	10
Hebron (Mebane) .....	K. Bryan Sexton, Jr. ....	FE .....	8
<b>Hebron (Mebane) .....</b>	<b>Paul Chadwick Cecil .....</b>	<b>PL.....</b>	<b>1</b>
<b>Helena (Timberlake) .....</b>	<b>Elizabeth (Lisa) Reynolds .....</b>	<b>FL.....</b>	<b>1</b>
<b>Hightower [2]</b>			
Bethel(Prospect Hill)-Union(Leasburg) .....	Robert B. Way .....	PL .....	4
Hillsborough (Hillsborough) .....	Alvin M. Horne .....	FE .....	11
Lake Michie Circuit [3]			
Ellis Chapel(Bahama)-Mt. Tabor(Rougemont)-Riverview(Bahama).....	Marilyn Shipman .....	RE.....	17
Lea's Chapel (Roxboro).....	Bryan Wilson .....	<b>PL (SP).....</b>	<b>4</b>
Leasburg (Leasburg) .....	Raymond R. Pearce .....	FL .....	3
<b>Lebanon (Mebane) .....</b>	<b>Jack Allen Colenda .....</b>	<b>PL.....</b>	<b>1</b>
Long Memorial (Roxboro) .....	Frank Bruce Allen .....	FE .....	5
Longhurst (Roxboro).....	Francisco Garcia-Velasquez .....	PL (SP) .....	4
Massey's Chapel (Durham) .....	Kathy Kirkpatrick .....	PL .....	3
McMannen (Durham) .....	Edward N. Priestaf .....	PE .....	3
Mebane (Mebane).....	Johnnie L. Wright .....	FE .....	2
Milton [3]			
Connally(Milton)-Milton(Milton)-Semora(Semora)...	John P. Upton .....	RE.....	15
<b>Mt. Bethel (Bahama).....</b>	<b>Robert Wesley Simpson .....</b>	<b>FE.....</b>	<b>1</b>
Mt. Hermon (Graham) .....	D. Thomas Miller .....	FE .....	3
<b>Mt. Sylvan (Durham) .....</b>	<b>Larry Bowden .....</b>	<b>FE.....</b>	<b>1</b>
Pastor of Worship Life .....	Kathie Stevens Wilkinson .....	FD	
Mt. Tirzah (Timberlake) .....	Jarrold Davis .....	PL .....	3
Mt. Zion (Hurdle Mills) .....	Donald Daniel .....	FL .....	4

**CORRIDOR DISTRICT – Continued**

<b>New Brook (Roxboro)</b> .....	<b>Robert Tyler Daniels</b> .....	<b>PL</b> .....	<b>1</b>
New Creation (Durham).....	Albert Shuler .....	FE .....	2
New Hope(Blanch)-Purley(Yanceyville) [2].....	Howard A. James .....	FL .....	5
New Sharon (Hillsborough).....	Jeffrey R. Nash .....	FE .....	6
Oak Grove (Roxboro) .....	Casey Hickman Mursten .....	FL .....	2
Orange (Chapel Hill) .....	W. Kenneth Hall, Jr. ....	FE .....	6
<b>New Campus-Associate</b> .....	<b>David Wallace Johnson</b> .....	<b>FL</b> .....	<b>1</b>
Orange Chapel (Chapel Hill).....	Carl D. Belcher .....	FE .....	6
Oxford (Oxford) .....	David P. Haley .....	FE .....	4
Palmer's Grove (Hillsborough) .....	Jinho Hwang .....	<b>PL (SP)</b> .....	<b>2</b>
Parkwood (Durham).....	Nathan A. Wittman .....	FE .....	3
<b>Phillips Chapel (Haw River)</b> .....	<b>Tracy L. Clayton</b> .....	<b>FE</b> .....	<b>1</b>
Pleasant Green (Durham).....	Jesse Brunson .....	FE .....	2
Associate.....	Jason Gaskin .....	PL .....	2
<b>Prospect (Yanceyville)</b> .....	<b>Sang Seon Park</b> .....	<b>FE</b> .....	<b>1</b>
<b>Resurrection (Durham)</b> .....	<b>Alan Phillips Felton</b> .....	<b>FL</b> .....	<b>1</b>
<b>Ridge-Garden [2]</b>			
<b>Chestnut Ridge(Efland)-Clover Garden(Chapel Hill)</b>	<b>Pamela J. Gilliam</b> .....	<b>FE</b> .....	<b>1</b>
Rock Creek (Snow Camp).....	Richard Dale Booker .....	PL .....	4
Rougemont [2]			
New Bethel(Rougemont)-Rougemont(Rougemont)....	William Ryan Ford .....	<b>PL (SP)</b> .....	<b>2</b>
Salem (Haw River) .....	Cynthia K. Lister .....	FE .....	3
Salem (Hurdle Mills).....	Renee Burnette .....	FE .....	4
Sanctuary Lakewood-District Mission (Durham) .....	Rosanna Panizo-Valladares .....	FE .....	2
Saxapahaw (Saxapahaw) .....	Susan E. Eldon .....	FE .....	5
Shady Grove (Providence) .....	Jacob Paul Breeze .....	<b>PL (SP)</b> .....	<b>3</b>
Shepherd's House-District Mission (Durham).....	John Gumbo .....	SY .....	5
Shiloh (Gibsonville).....	Hyung S. Kim .....	FE .....	4
St. Luke's (Burlington) .....	Tommy G. Privette .....	RE .....	11
St. Paul (Durham) .....	Mark Stephens .....	AM .....	10
Minister of Outreach .....	Steven Michael Murphy .....	PL .....	4
St. Paul's (Burlington).....	Lee R. Pittard III .....	FE .....	11
<b>Swepsonville (Swepsonville)</b> .....	<b>Christi DeSha Dye</b> .....	<b>FE</b> .....	<b>1</b>
The CityWell(Durham)-New Faith Community .....	Harold Cleve May III .....	FE .....	4
<b>New Campus</b> .....	<b>Gloria Winston Harris</b> .....	<b>PE</b> .....	<b>1</b>
Trinity (Durham) .....	Taylor W. Mills .....	FE .....	5
Union Grove (Bahama) .....	Cheryl M. Lawrence .....	FE .....	6
<b>Union Grove (Hillsborough)</b> .....	Richard O. Greenway .....	FE .....	17
Associate.....	Laura R. Johnson .....	FE .....	4
University (Chapel Hill) .....	Carl H. King .....	FE .....	8
<b>Associate</b> .....	<b>Mitzi Plummer Johnson</b> .....	<b>PE</b> .....	<b>1</b>
Associate.....	Brian Gregory Belting .....	PE .....	2
Walnut Grove (Hurdle Mills) .....	Gayla Collins .....	FE .....	3
Associate.....	Laure Kalau .....	OE .....	2
Warren's Grove (Roxboro).....	Anne W. Sims .....	FE .....	2



## **CORRIDOR DISTRICT – Continued**

### **APPOINTMENT TO EXTENSION MINISTRIES: Elder in Full Connection Unless Otherwise Indicated**

#### **(¶ 331) DEACON APPOINTMENTS IN FULL CONNECTION TO VARIOUS MINISTRIES:**

- Bisgrove, Eilene Z. [FD] - Program Coordinator, Sabbath Star, Inc., Durham; Secondary Appointment: Pleasant Green
- Hoxie Schol, Meredith E. [PD] – Missional Collaboration Coordinator for the Connectional Table of the UMC, Chicago, IL; Secondary Appointment: Grace UMC of Logan Square, Chicago, IL
- Keck, Andrew [FD] – Director of Library Services at Luther Seminary in St. Paul, Minnesota; Secondary Appointment: Faith UMC, St. Anthony, Minnesota
- Norton, MaryJane Pierce [FD] - Associate General Secretary-Leadership Mins., General Board of Discipleship, Nashville, TN; Secondary Appointment: West Nashville UMC, Nashville, TN
- Schuldt, Carolyn C. [FD] - Chaplain and Executive Director, Open Table Ministry, Inc., Durham, NC; Secondary Appointment: Aldersgate (Chapel Hill)
- Waters, Denise Conner [FD] - Director of Life Enrichment & Chaplain Associate, Croasdaile Village Retirement Community, Durham; Secondary Appointment: Hillsborough
- Wilson, Amanda Gail Fleishman [FD] - New Journey Counseling, Durham, NC; Secondary Appointment: Shepherd's House (Durham)

#### **(¶ 344.1.a,c) CLERGY APPOINTMENTS WITHIN THE CONNECTIONAL STRUCTURE OF UNITED METHODISM:**

- Banks, Donna M. - District Superintendent, Corridor
- Benjamin, Shane M. - Chaplain, Louisburg College, Louisburg; Living Hope (Durham) CC
- Brown, Wesley F. - Associate Dean for External Relations, Divinity School, Duke Univ., Durham; Epworth (Durham) CC
- Coffman, Laurie Hays, Director of Chaplaincy Services, Croasdaile Village Retirement Community, Durham, NC; Duke Memorial (Durham) CC
- Colón-Emeric, Edgardo Antonio - Assistant Research Professor of Christian Theology; Duke Divinity School, Durham; New Creation (Durham) CC
- Henderson, Regina – Assoc. General Sec. of Justice & Relationships at GBGM, New York, NY; New Creation CC
- Jenkins, David O. - Asst. Professor of Church & Comm. Mins., Dir. of Contextual Educ. I, Dir. of International Initiatives at Candler School of Theology, Emory University, Atlanta, GA; Glendale Heights (Durham) CC
- Lear, Heather Heinzman – Director of Evangelism Mins. at GBOD; Fletcher's Chapel (Durham) CC
- Ledford, Laura Fine – Assoc. Director, Office of Ministerial Relations, NC Conf., Garner, NC; All Saints' (Raleigh) CC
- Panizo-Valladares, Rosanna C. - Corridor Hispanic Ministries, Durham; Glendale Heights (Durham) CC
- Parker, Rhonda Riggins - Director of Field Education at Duke Divinity School, Durham, NC; University (Chapel Hill) CC
- Pasquarello III, Michael - Granger E. & Anna A. Fisher Professor of Preaching, Asbury Theological Seminary, Wilmore, KY; Bethany (Durham) CC
- Poston, Julie [PE] - Interim Campus Minister, Wesley Campus Ministry, UNC Chapel Hill
- Shivers, Molly Link – Director of Conflict Transformation Ministries, NC Conf., Garner, NC; University (Chapel Hill) CC
- Smith, James Warren - Associate Professor of Historical Theology, Duke Divinity School, Durham, NC
- Wagner, Jr., Jackson Ross [OF] – Associate Professor of New Testament at Duke Divinity School, Durham, NC

#### **(¶ 344.1.b,c) CLERGY APPOINTMENTS TO EXTENSION MINISTRIES UNDER ENDORSEMENT:**

- Burrus, Carolyn H. - Chaplain/Bereavement Counselor, Hospice of Alamance-Caswell, Burlington; Haw River (Haw River) CC
- Cole, Lisa Brown - Director of Pastoral Care Department, Durham Regional Hospital, Durham; Aldersgate (Durham) CC
- Hoyle, Jr., William S., - Chaplain, US Dept. of Justice-Federal Bureau of Prisons, Butner, NC; Duke Memorial (Durham) CC
- Malcolm, L. David - Chaplain, US Army; Union Grove (Hillsborough) CC
- Parker, Ryan Paul - ACPE Supervisory Education Student at Durham VA Medical Center, Chaplain Service, Durham, NC
- Rawlings, Jr., James A., - Director of Pastoral Services, Duke University Hospital, Durham; Massey's Chapel (Durham) CC

#### **(¶ 344.1.d) CLERGY APPOINTMENTS TO OTHER TRUE EXTENSIONS OF THE CHRISTIAN MINISTRY OF THE CHURCH:**

- Byers II, Leonard C. - Director of Pastoral Care, Cleveland County Healthcare System, Shelby, NC; St. Luke's (Burlington) CC
- Hicks, Phyllis K. - Director, Pastoral Care and Counseling Institute, Durham; Aldersgate (Chapel Hill) CC
- Laytham, David Brent - Dean of the Ecumenical Institute of Theology at St. Mary's Seminary and University in Baltimore, Maryland; Resurrection (Durham) CC
- Marsicano, Leslie M. - Asst. Dean for Academic Administration, Davidson College, Davidson, NC; Epworth (Durham) CC
- Walton, Brenda C. - Clinical Research Coordinator in the School of Medicine at Duke Univ. Medical Center, Durham; Calvary (Durham) CC
- Wells, Patricia Hawkins – Pastoral Psychotherapist, Methodist Counseling and Consultation Services, Charlotte, NC; Oxford (Oxford) CC

\*\*\*\*\*

### CORRIDOR DISTRICT – Continued

**(¶ 313.2 - 1992 Book of Discipline) RETIRED DIACONAL MINISTERS:**

- Tacoma F. O'Connor
- Irene F. Gattis
- Anna Gail Dixon Workman

**(¶ 354) CLERGY LEAVE OF ABSENCE:**

- Morgan, Deborah Ann; Calvary (Durham) CC

**(¶ 354.2.b) CLERGY FAMILY LEAVE:**

- **Cheasty-Miller, Patrice A: Sanctuary Lakewood (Durham) CC**
- Drake, Para R.; Resurrection (Durham) CC
- Hackney, Grace R.; University (Chapel Hill) CC
- MacVane, Joy R.; University (Chapel Hill) CC
- **White, Susan Harris**

**(¶ 346.1) CLERGY APPOINTED IN ANOTHER ANNUAL CONFERENCE OR OTHER METHODIST DENOMINATION:**

- **Dean, Amanda – Associate at First Broad Street UMC, Kingsport, TN; Holston Conference**
- Harriss, David J. – Associate Pastor at First UMC, Gilbert, AZ, Desert Southwest Conference; Saxapahaw CC

**(¶ 357) CLERGY MEDICAL LEAVE:**

- Evans, Tommy Lewis; Lebanon (Mebane) CC
- Girod, David William; First (Elon) CC
- Snider, Ronald J.
- Spence, Clinton William; Calvary (Durham) CC

**(¶ 358) RETIRED CLERGY:**

P. Wesley Aitken; Gayle T. Alexander; Joseph C. Alexander, Jr.; Edward F. Bogie; Rex E. Brooks; **Cheryl Wynn Brown**; James L. Bryan; **Dennis Marion Campbell**; Warren S. Cash [RA]; Daniel Ross Chandler; Richard L. Cox; William R. Crowder; Lewis H. Dodson; Leonard F. Doucette; Earl George Dulaney; Robert K. Eldredge; Ronald E. Gardner; William Hughes Gattis; David Ronald Grissom; Jacob Milton Hadley, Jr.; Michael L. Hale; William Kenneth Hall, Sr.; Johanna H. Hancock [RP]; Otto Hardt; **Susan Lynn Harsh-Cafferty**; John E. Harwood, Jr.; James L. Hobbs; Hugo H. Hodgins; Thomas G. Holtsclaw; Jacob Milton Hadley, Jr.; J. Donald Johnson; George W. Johnson; Lawrence Edward Johnson; F. Belton Joyner, Jr.; Jerry J. Juren; Diana B. Killain; Wallace H. Kirby; Joe D. Lister; Thomas E. Loftis; Roger Leroy Loyd; Richard T. Mathews; G. Robert McKenzie, Jr.; Charles H. Mercer; Floyd R. Morrow; **Marshall Roy Old**; Robert T. Osborn; Charles E. Owens; James Herrington Pace; Mary Peacock [RD]; Harvey Worth Pearce; G. Paul Phillips III; Benjamin F. Potter, Jr.; Tommy G. Privette; Julie Forringer Purcell; R. Dennis Ricks, Jr.; John William Ruth; **John Neal Salter**; Billy F. Seate; Marilyn K. Shipman; William C. Simpson, Jr.; K. Carl Singley; Bess Hunnings Smith; Jack R. Snyder; Edwin Douglas Stanfield; Richard A. Stanley, Jr.; David C. Steinmetz; Ruth Harper Stevens; E. Russell Stott; Roscoe William Thompson; John "Al" Albert Trotter; Stuart R. Tucker; **John Pendleton Upton**; Robert L. Wallace; Pamela Jane Watkins; Carson O. Wiggins, Sr.; William J. Witt, Jr.; William L. Wolfe; **John Robert Woodard, Jr.**; Eldon G. Woodcock

**(¶ 606.4) DEACONESS:**

- Bachman, Lisa – Director of Lay Servant Ministries, NC Conference, Garner, NC; New Sharon (Hillsborough) CC

**(¶ 1314.3.c) HOME MISSIONER:**

- Gates, Thomas – Construction Foreman, NC Conference Board of Missions, Inc.; New Sharon (Hillsborough) CC

### FAIRWAY DISTRICT - 67 Charges - fairwaydistrict@nccumc.org

#### A. RAY BROADWELL, DISTRICT SUPERINTENDENT - 3

Apex (Main Campus) (Apex) .....	H. Gray Southern .....	FE .....	3
Managing Executive Pastor .....	Timothy Davis Catlett .....	FE .....	2
Main Campus-Sr. Associate .....	Jenny Wilson .....	FE .....	3
Fiesta Cristiana Campus (Apex)-H/L Outreach Pastor .....	José Luis Villaseñor .....	OF .....	7
Pastor .....	Alma Tinoco Ruiz .....	PL .....	2
<b>The Peak Campus (Apex)-Associate .....</b>	<b>Kyle Everette Meier .....</b>	<b>FL .....</b>	<b>1</b>
Sone9 Campus -Associate .....	Owen Edwards Barrow .....	FE .....	4
Asbury (Sanford) .....	Donald E. Burns, Jr. ....	PL .....	7

**FAIRWAY DISTRICT – Continued****Biscoe-Bascom [2]**

<b>Page Memorial (Biscoe)-Bascom Chapel (Robbins) ..</b>	<b>Michael Victor Hill .....</b>	<b>FL.....</b>	<b>1</b>
<b>Bonlee [2]</b>			
Meroney (Bear Creek)-West End (Siler City) .....	James D. Whittaker .....	FE .....	12
Broadway (Broadway) .....	Michael Robert McVey .....	PL (SP).....	2
Buckhorn (Moncure)-Ebenezer (Apex) [2] .....	Benny Oakes .....	FL .....	2
<b>Bynum (Pittsboro) .....</b>	<b>Valerie Hardison .....</b>	<b>PL.....</b>	<b>1</b>
<b>Cameron (Cameron) .....</b>	<b>William K. Mitchell, Jr. ....</b>	<b>RE .....</b>	<b>1</b>
Candor (Candor) .....	David Heath .....	RA .....	3
Carbonton (Goldston)-Bethlehem (Sanford) [2] .....	Danny Berrier .....	PL .....	2
Carthage (Carthage) .....	Mattheue B. Locklear .....	FE .....	4
Center (Sanford) .....	Chris D. Humphreys .....	AM .....	6
Chatham (Moncure)-Cedar Grove (Pittsboro) [2] .....	Leah Skaggs .....	FE .....	2
Cokesbury (Fuquay-Varina) .....	Christie Burley .....	PL .....	3
Cool Springs (Broadway) .....	Ramon Atkins .....	Assigned as SY .....	7
Cool Springs (Carthage) .....	William Cashion .....	PL .....	9
Doub's Chapel (West End) .....	Laura A. Dunlap .....	FE .....	4
Echo (Morrisville)-New Faith Community .....	Jay D. Helms .....	FE .....	4
El Camino (Siler City) .....	Daniel Pantoja .....	PE .....	10
Ellerbe-Mt. Pleasant (both in Ellerbe) [2] .....	Elizabeth W. Polk .....	FE .....	4
Evergreen (Chapel Hill) .....	Hannah P. McManus .....	FE .....	4
Fair Promise (Goldston)-High Falls (High Falls)[2] .....	Tony Baurichter .....	PE .....	2
First (Fuquay-Varina) .....	Anne W. Ahl .....	FE .....	9
First (Mt. Gilead)-Zion (Mt. Gilead) [2] .....	Harvey Lee Edwards .....	FE .....	2
First (Siler City) .....	Clyde A. Denny .....	FE .....	6
First-Uwharrie (both in Troy) [2] .....	William Arnold Saunders .....	PL .....	4
Fuquay-Varina (Fuquay-Varina) .....	M. Eugene Tyson .....	FE .....	2
Associate .....	Valerie Simmons Tyson .....	FL .....	2
Associate .....	Kevin Michael Johnson .....	PE .....	3
Genesis (Cary) .....	William Craig Ham .....	AM .....	7
Goldston (Goldston)-Cumnock (Sanford) [2] .....	David L. King .....	FE .....	2
Associate .....	Linda Yow .....	PL .....	2
<b>Hickory Grove (Siler City) .....</b>	<b>Ben Van Staaldunen .....</b>	<b>PL.....</b>	<b>1</b>
<b>Hickory Mountain (Pittsboro) .....</b>	<b>Bill Hart .....</b>	<b>PL.....</b>	<b>1</b>
<b>Holly Springs (Holly Springs) .....</b>	<b>James Wood Littleton .....</b>	<b>PE.....</b>	<b>1</b>
Jones Chapel (Sanford)-Moncure (Moncure) [2] .....	Houston V. Blair, Jr. ....	PL .....	11
Jonesboro (Sanford) .....	Hunter Preston .....	FE .....	5
Director of Christian Formation .....	Amie E. Stewart .....	PD .....	
La Trinidad Hispanic Ministry .....	Jorge Alberto Ochoa .....	OE .....	2
Kipling (Kipling) .....	Melinda Ivey .....	OF .....	8
<b>Lemon Springs (Lemon Springs) .....</b>	<b>Sarah Elizabeth Pannell .....</b>	<b>PE.....</b>	<b>1</b>
<b>Lillington (Lillington) .....</b>	<b>Michael Norwood Nelson .....</b>	<b>AM .....</b>	<b>1</b>
Love Joy (Troy) .....	Ron Scott .....	RL .....	2
Macedonia-Ophir (both in Troy) [2] .....	Bill Knapp .....	OR (Other).....	2
Merritt's Chapel (Chapel Hill) .....	Richard M. Tysinger .....	FE .....	3
Morris Chapel (Sanford) .....	Gregg Allen Presnal .....	FL .....	2
Mt. Pleasant (Pittsboro) .....	James Grady Jones, Jr. ....	FL .....	4
<b>Norman [3]</b>			
Concord(Ellerbe)-Jones Springs(Ellerbe)-Norman(Norman) ..	Dena White .....	FE .....	4
<b>Page Memorial (Aberdeen) .....</b>	<b>Michael A. Davis .....</b>	<b>FE.....</b>	<b>1</b>
Pinebluff (Pinebluff) .....	Gregory C. Minnick .....	RE .....	3

**FAIRWAY DISTRICT – Continued**

Pinehurst (Pinehurst) .....	Joseph David Beam IV .....	FE .....	3
Piney Grove (Siler City) .....	James G. Folks .....	FL .....	4
Pittsboro (Pittsboro) .....	Benjamin D. Alexander .....	FE .....	4
Pittsboro Circuit [2]			
Brown's Chapel-Pleasant Hill (both in Pittsboro).....	Ray T. Gooch .....	FE .....	33
Pleasant Hill (Robbins)-Mt. Carmel (Carthage) [2] .....	Lindsay Balance Collins .....	PE .....	2
<b>Deacon</b> .....	<b>Daniel Collins</b> .....	<b>PD</b>	
Poplar Springs (Sanford).....	B. Fallon Melvin, Jr. ....	RA .....	15
Roseland (Aberdeen).....	Nancy M. Willard .....	FE .....	10
Sandhills Circuit [3]			
Eagle Springs-Marcus-Pleasant Hill(all in Jackson Springs)..	Eric R. Joyce .....	PL .....	4
Sanford Circuit [3]			
McQueen's Chapel(Lemon Springs)-Mt. Olive(Lillington)			
Union Grove(Broadway) .....	James Henderson .....	FE .....	5
Sardis(Candor)-Little River(Mt. Gilead)			
Melton's Grove(Mt. Gilead)-Parsons Grove(Candor) [4].	C. Glenn Hancock .....	RA .....	3
Associate .....	Vanessa McIntyre .....	PL .....	3
Silk Hope [2]			
Mt. Vernon (Siler City)-Sapling Ridge (Pittsboro).....	Jason Dickerson .....	PL .....	3
Smyrna (Robbins).....	J. Talton Madison, Jr. ....	FE .....	10
Southern Pines (Southern Pines) .....	Thomas L. Sweeley .....	FE .....	7
Associate .....	Charles Albright .....	PE .....	3
St. Francis (Cary).....	Leonard E. Fairley .....	FE .....	3
<b>Associate</b> .....	<b>Cameron Quinn Merrill</b> .....	<b>FL</b> .....	<b>1</b>
St. Luke (Sanford) .....	A. Gene Cobb, Jr. ....	FE .....	6
Coordinator of Outreach, Nurture & Witness .....	Jaye Nesbitt White .....	FD	
Star (Star)-Ether (Ether) [2] .....	Kay Boone .....	FE .....	5
Sunrise (Holly Springs) .....	Thomas W. Newman .....	FE .....	4
Tabernacle (Robbins) .....	Mamie Alley .....	FL .....	2
Trinity (Sanford).....	Bruce E. Petty .....	FL .....	6
Trinity (Troy).....	W. Bryan Faggart .....	FE .....	2
<b>Vass (Vass)</b> .....	<b>Berry O. Barbour</b> .....	<b>RE</b> .....	<b>1</b>
West End (West End) .....	Won Seok Namkoong .....	FE .....	7

\*\*\*\*\*

**APPOINTMENT TO EXTENSION MINISTRIES: Elder in Full Connection Unless Otherwise Indicated****(¶ 331) DEACON APPOINTMENTS IN FULL CONNECTION TO VARIOUS MINISTRIES**

- Barnes III, R. Lee [FD] - **The North Carolina Conference of the United Methodist Church Conference Office in the Role of Director of WellSeasonedYM**; Secondary Appointment: Apex (Apex) (Main Campus)

**(¶ 344.1.a,c) CLERGY APPOINTMENTS WITHIN THE CONNECTIONAL STRUCTURE OF UNITED METHODISM:**

- Broadwell, A. Ray - District Superintendent, Fairway
- Nicholson, Jan – Dean of the Chapel at Ferrum College, Ferrum, VA; Pittsboro (Pittsboro) CC
- Ruiz-Millan, Ismael – Director of Hispanic House of Studies, Duke Divinity School, Durham, NC; Apex UMC-Fiesta Cristiana Campus (Apex) CC
- St. Clair, Sue Ellen [PL] – Spiritual Care Counselor (Chaplain) at Transitions LifeCare; St. Francis (Cary) CC

\*\*\*\*\*

**(¶ 310.1.c - 1992 Book of Discipline) DIACONAL MINISTERS APPOINTED THROUGH OTHER MINISTRIES:**

- Sluder, David - Volunteers Coordinator, Mountain Housing Opportunities, Asheville

### FAIRWAY DISTRICT – Continued

**(¶ 346.1) CLERGY APPOINTED IN ANOTHER ANNUAL CONFERENCE OR OTHER METHODIST DENOMINATION:**

- Hatch, Mary Martha - Associate Pastor at **Christ UMC, Gastonia, NC**, Western NC Conference; Fuquay-Varina (Fuquay-Varina) CC
- Murphy, Jr., James O. - Pastor at Otterbein UMC, Elkins, WV; Silk Hope CC
- **Randall, Courtney Michel – Pastor at New Hope UMC, New Adams, MA, New England Conference; St. Francis (Cary) CC**

**(¶ 354.2.b) CLERGY FAMILY LEAVE:**

- Horn, Joyce [FD]; Lemon Springs (Lemon Springs) CC

**(¶ 357) CLERGY MEDICAL LEAVE:**

- Compton, Stephen C.; St. Francis (Cary) CC
- Lee-Torres, Ronda [FD]; Pinehurst (Pinehurst) CC
- Pinner, William Rickman; Fuquay-Varina (Fuquay-Varina) CC

**(¶ 358) RETIRED CLERGY:**

Lovell R. Aills; Berry O. Barbour; Bobby C. Black; James C.P. Brown; Philip S. Brown; **Roberta Gail Byram**; Hugh H. Cameron; James W. Caviness, Jr. [RA]; David Spencer Clift; Charles Marvin Cook; Thomas A. Danek; Ronald E. Dietrich; **Judith B. Drye**; Richard Leon Farmer; Horace T. Ferguson; Albert F. Fisher; Joseph W. Forbes; Leon D. Fowler; Doris T. Fox; Clarence Garner; C. Franklin Grill; James Howard Harris, Jr.; Melvin Elton Hendricks; Jack Manly Hunter; Judith Olivia Jolly [RD]; Elaine Alling Lilliston [RD]; Frank I. Lloyd; Henry N. Lovelace; Glenn E. Mason; Gregory Carlton Minnick; William K. Mitchell, Jr.; John Edward Morrison; Travis W. Owen; Robert Bruce Pate; F. Gerald Peterson; Charles H. Plowman; Sally Steinert Plowman; **Joan M. Purcell**; Jerry M. Schronce [RA]; Ira H. Smith; James Keith Stalnaker [RA]; Clarence Arthur Wall; Michael David Weber; Ben H. Wilson III

### GATEWAY DISTRICT - 88 Charges - gatewaydistrict@nccumc.org

#### SAMUEL WYNN, DISTRICT SUPERINTENDENT - 7

Asbury (Lumberton) .....	Everette F. Bass, Jr. ....	PL .....	20
Ashpole Center (Rowland) .....	Marshall M. Locklear .....	PL .....	2
Beauty Spot (Rowland) .....	Varonica Livingston .....	PE .....	3
Beaver Dam (Laurel Hill) .....	Josephine Sutton .....	PL .....	13
Beaver Dam (Rockingham) .....	Robert L. Carpenter .....	RE .....	4
<b>Bethesda (Orrum) .....</b>	<b>Amanda Stewart Bunce .....</b>	<b>FL .....</b>	<b>1</b>
<b>Black's Chapel (Dunn) .....</b>	<b>Charles Cash .....</b>	<b>Assigned as SY .....</b>	<b>1</b>
Branch Street (Lumberton) .....	Douglas M. Locklear .....	PL .....	2
Caledonia (Laurinburg) .....	Patrick Kelly Barr .....	PL .....	5
<b>Camp Ground (Fayetteville) .....</b>	<b>Thomas M. Greener .....</b>	<b>FE .....</b>	<b>1</b>
Central (Laurinburg) .....	Robert Floyd Dean .....	OR (Other) .....	6
Chestnut Street (Lumberton) .....	Stephen N. Little .....	FE .....	7
Christ (Fayetteville) .....	James Scott Finicum .....	FE .....	2
Coharie (Clinton) .....	Roy Hilburn .....	PL .....	6
Collins Chapel (Lumberton) .....	Bill James Locklear .....	RE .....	2
Cool Springs (Laurinburg) .....	George McDougald, Jr. ....	AM .....	18
Cordova (Cordova) .....	Michael Griffin .....	PL .....	3
Cotton (Hope Mills) .....	Michael L. Hale .....	RE .....	6
Crossroads (Fayetteville) .....	Charles Conrad Pullins .....	FE .....	8
<b>Johnson Memorial Campus (Fayetteville) .....</b>	<b>Charles Conrad Pullins .....</b>	<b>FE .....</b>	<b>1</b>
<b>Culbreth Memorial (Fayetteville) .....</b>	<b>Wanda Capps Berrier .....</b>	<b>PL .....</b>	<b>1</b>
East Rockingham (Rockingham) .....	Patricia S. Sykes .....	FE .....	3
Fairview (Lumbar Bridge) .....	Jimmy Oxendine .....	PL .....	17
Fellowship (Hamlet) .....	David Woolsey .....	FL .....	2
First (Hamlet) .....	Deborah S. Wilkins .....	FE .....	3
First (Laurinburg) .....	Jonathan D. Jeffries .....	FE .....	2
First (Pembroke) .....	Michael Elliott .....	FE .....	4
First (Rockingham) .....	R. Michael Sykes .....	FE .....	6
Fletcher's Chapel (Hoffman)-St. Peter (Wagram) [2] .....	Tommy Hart .....	PL .....	2

**GATEWAY DISTRICT – Continued**

Galilee (Laurinburg) .....	Vermel Taylor .....	FE .....	2
Gardners (Fayetteville) .....	Herbert Lowry, Jr. ....	FE .....	5
<b>Gibson (Gibson) .....</b>	<b>Patricia Stone-Butson .....</b>	<b>OR (Elder) .....</b>	<b>1</b>
Glenwood (Rockingham) .....	Joseph L. (Joel) Perry .....	OF .....	15
<b>Grace (Fayetteville) .....</b>	Anthony Earl James .....	PL .....	2
Green Lake (Rockingham) .....	William V. Taylor .....	RE .....	9
Harry Hosier (Fayetteville) .....	Larry Robinson .....	FE .....	4
Hay Street (Fayetteville) .....	David Blackman .....	FE .....	2
Person Street Campus (Fayetteville) .....	David Blackman .....	FE .....	2
Haymount (Fayetteville) .....	Dennis M. Goodwin .....	FE .....	3
Associate .....	Scott Morgan Foster .....	FE .....	2
Music & Arts .....	D. Anthony Argo .....	FD .....	
Hoke [2] .....			
Parkers (Raeford)-Sandy Grove (Lumber Bridge) .....	T. Judson Dunlap .....	FE .....	3
Hope Mills (Hope Mills) .....	Dennis R. Sheppard .....	FE .....	15
Jerusalem (Laurinburg) .....	Gypsie M. Murdaugh .....	PL .....	8
John Wesley (Fayetteville) .....	Richard C. Jackson .....	FE .....	6
<b>Laurel Hill (Laurel Hill) .....</b>	Lamar Smith .....	OR (Other) .....	2
Ledbetter (Rockingham) .....	Lee Griffith .....	Assigned as SY .....	3
<b>Leslie (Dunn) .....</b>	<b>William Ronnie Nichols .....</b>	<b>OF .....</b>	<b>1</b>
Marvin (Fayetteville) .....	Jane Marie Almon .....	PE .....	4
Millers Chapel (Lumberton) .....	Brenda McArthur-Strong .....	PL .....	2
Mt. Olive (Lumberton) .....	Bertha Graham .....	PL .....	6
Mt. Zion (Maxton)-Wall's Chapel (Raeford) [2] .....	Lucretta B. Toney .....	PL .....	3
New Hope (Rowland) .....	James Malloy .....	FE .....	2
New Philadelphia (Red Springs) .....	Henry Hunt .....	PL .....	3
New Zion (Lumberton) .....	Jackie Morrison .....	PL .....	3
Parkton (Parkton) .....	Teresa Rutledge .....	PL .....	10
<b>Pee Dee (Rockingham)-Zion (Rockingham) [2] .....</b>	<b>Brian D. Perry .....</b>	<b>FE .....</b>	<b>1</b>
Philadelphia (Rockingham) .....	Charles Bethea .....	FL .....	2
Pleasant Grove (Rowland) .....	George Locklear .....	PL .....	3
Prospect (Maxton) .....	Kenneth W. Locklear .....	FE .....	11
Hickory Grove Campus (Clio, SC) .....	Kenneth W. Locklear .....	FE .....	2
Raeford (Raeford) .....	Gerald Stephen Castle .....	FE .....	2
Regan (Lumberton) .....	Gordon Caughill .....	PL .....	2
Rhyne Memorial (Red Springs) .....	Dora Russell Dorsey .....	FE .....	2
Roberdell (Rockingham) .....	Robert L. Carpenter .....	RE .....	4
Rowland (Rowland) .....	Wayne Farrah .....	PL .....	4
<b>Salem (Eastover) .....</b>	<b>David Jack Beck .....</b>	<b>FE .....</b>	<b>1</b>
Sampson Charge [2] .....			
Beulah-Roseboro(both in Roseboro) .....	Bobby W. Herring .....	FL .....	9
Sandy Plains (Pembroke) .....	Trey Harris .....	FL .....	2
<b>Snead's Grove (Laurel Hill) .....</b>	<b>Mary Hartsell .....</b>	<b>Assigned as SY .....</b>	<b>1</b>
Solid Rock (Cameron) .....	Thomas Simpson .....	FE .....	2
Associate .....	<b>Michael Dale Kimbrell .....</b>	<b>PL .....</b>	<b>1</b>
Associate .....	<b>Michael R. Bass .....</b>	<b>PL .....</b>	<b>1</b>
<b>Community Campus (Raeford) .....</b>	<b>Thomas Simpson .....</b>	<b>FE .....</b>	<b>1</b>
Associate .....	Michael R. Bass .....	PL .....	4
Spring Lake Campus(Spring Lake)-Associate .....	Stuart Patrick Murphy .....	PE .....	3
Spring Hill (Lillington) .....	Terry M. Williams .....	AM .....	7
St. Andrews (Fayetteville) .....	Gerry G. Davis .....	FE .....	8



**GATEWAY DISTRICT – Continued**

St. George-Piney Grove (both in Maxton) [2]	Robert A. Fairley	RA	32
St. James (Pembroke)	Josephine Sutton	PL	13
<b>St. John (Gibson)</b>	<b>Harold Hunt</b>	<b>RL</b>	<b>1</b>
St. Luke (Laurinburg)	Billy Olsen	FE	2
<b>St. Matthews (Fayetteville)</b>	<b>Matthew Brandon Seals</b>	<b>FL</b>	<b>1</b>
St. Paul (Rockingham)	James Hinson	PL	6
St. Pauls (Maxton)	Sylvia Collins-Ball	FE	2
St. Pauls (St. Pauls)	Bruce G. Skipper	FL	4
St. Peter (Hamlet)	Angelo M. Troy	PL	6
<b>Tabernacle (Hamlet)</b>	Donald Ray Robinson, Jr.	PL	2
Tabor (Fayetteville)	William Rufus Autry, Jr.	PL	4
<b>The Well-New Faith Community</b>	<b>Michael Brian Wellborn</b>	<b>PE</b>	<b>1</b>
<b>Teaching Pastor</b>	<b>Peter George Singletary, Jr.</b>	<b>FL</b>	<b>1</b>
Trinity (Fayetteville)	Sarah Smith Pitts	OE	2
Trinity (Red Springs)	John Paul Prine	FL	2
Trinity (Fairmont)-Olivet (Marietta) [2]	Dalma Cribb	FE	2
Union (Lillington)	William H. Altman, Jr.	FE	4
Victory-Cumberland (both in Fayetteville) [2]	Chang Bae Kim	FE	3
<b>Wesley Heights (Fayetteville)</b>	<b>Lisa Anne Craver</b>	<b>PL</b>	<b>1</b>
West Robeson (Maxton)	Kelly Mylor Hunt	PL	2
West Rockingham (Rockingham)	Ben Horton	FL	4
<b>Woodside-Mt. Ariel (both in Lillington) [2]</b>	<b>Michael Field Sadtler</b>	<b>PL</b>	<b>4</b>

\*\*\*\*\*

**APPOINTMENT TO EXTENSION MINISTRIES: Elder in Full Connection Unless Otherwise Indicated****(¶ 344.1.a,c) CLERGY APPOINTMENTS WITHIN THE CONNECTIONAL STRUCTURE OF UNITED METHODISM:**

- Wynn, Samuel - District Superintendent, Gateway
- Hunt, Terry - Leadership Coordinator, Conference Connectional Ministries, NC Conference, Garner, NC; First (Pembroke) CC
- Safley, Michael W. - Vice-President for University Relations & Campus Minister, Methodist University, Fayetteville; Haymount (Fayetteville) CC

**(¶ 344.1.b,c) CLERGY APPOINTMENTS TO EXTENSION MINISTRIES UNDER ENDORSEMENT:**

- Gales, Alvester - Chaplain, Clinical Pastoral Education Supervisor for the Veterans Affairs Maryland Health Care System, Perry Point, MD; St. Peter (Wagram) CC

**(¶ 345) CLERGY APPOINTED TO OTHER CHRISTIAN DENOMINATIONS:**

- Viereg, Carla Scanlan - Teaching Minister, Cherry Hills Community Church, Colorado; Haymount (Fayetteville) CC

\*\*\*\*\*

**(¶ 313.2 - 1992 Book of Discipline) RETIRED DIACONAL MINISTERS:**

- Leslie C. Womack

**(¶ 346.1) CLERGY APPOINTED IN ANOTHER ANNUAL CONFERENCE OR OTHER METHODIST DENOMINATION:**

- Wells, Benjamin E. - Campus Minister at Marshall University, Huntington, WV; Haymount (Fayetteville) CC

**(¶ 357) CLERGY MEDICAL LEAVE:**

- Lawrence, Teresa E.; Cumberland (Fayetteville) CC

**(¶ 358) RETIRED CLERGY:**

Roger A. Armistead; Warren Clark Barfield; H. Phillip Barrineau; Gilbert W. Beeson, Jr.; J. Peter Belec; Ann Giles Benson; **Ernest Ray Brooks**; Kenneth R. Buckingham; Paul G. Bunn; Robert L. Carpenter, Jr.; George P. Chandler; Robert S. Christian; John G. Cottingham; John Quinton Covington, Jr.; Jimmy F. Cummings [RA]; Simeon Dufrene Cummings; Carolyn Cummings-Worix; Franklin D. Daniels; Donnie G. Davis [RA]; Tommy M. Faggart; Robert A. Fairley [RA]; Milton H. Gilbert; Dennis Joseph Glennon [RA]; Donald Lee Harris; David Lewis Harvin; Charles Malcolm Herring; Bobby Lee Jordan [RA]; Miles Murphy, Jr.; Thomas Garland Knott; Dennis Cecil Lamm; Maurice L. Lancaster [RA]; Bill James Locklear; Lawrence E. Lugar; Audrey Holmes Lynge; John M. Mackey; David O. Malloy; Robert L. Mangum;

### GATEWAY DISTRICT – Continued

#### ☞ 358) RETIRED CLERGY: (Continued)

Walter Emmett McLeod; Carol Elizabeth Noy; Robert D. O'Keef; John G. Olive [RE/AM]; James Elliott Owen; Roger D. Paxton; Robert H. Ray; J. Thomas Smith; Neil E. Smith; W. Stanley Smith, Jr.; James C. Stokes, Jr.; Amos H. Stone; William V. Taylor; William M. Wells, Jr.; Woodrow Wilson Wells, Jr.; **Marc H. Werner**; Malcolm Willingham; LaVerne Blue Womack, Jr.; Leroy Worth, Sr. [RA]

#### ☞ 606.4) DEACONESS:

- McCallum, Melba - Director, Partners in Ministry, Rockingham, NC; New Hope (Rowland) CC

#### ☞ 1314.3.c) HOME MISSIONER:

- Locklear, Gary Wayne - Church & Community Worker, Native American Ministries, Pembroke, NC; Sandy Plains (Pembroke) CC

### HARBOR DISTRICT - 83 Charges - harbordistrict@nccumc.org

M. FRANCIS DANIEL, DISTRICT SUPERINTENDENT - 6

Andrews Chapel (Calabash) .....	Phil Norris .....	PL .....	12
Bethabara (Autryville) .....	Henry O. Dunbar, Jr. ....	PL .....	2
Bethany (Stedman)-McGee (Clinton) [2] .....	E. Larry Myrick .....	PL .....	4
Bethel (Mt. Olive) .....	Wanda Simmons .....	PL .....	5
Bethel-Lebanon (both in Clarendon) [2] .....	Stephen Bazan .....	FL .....	2
Bladen [3] Bethlehem (White Oak)-Live Oak (White Oak) Windsor (Elizabethtown) .....	Jonathan Mills .....	FE .....	3
Bolton [3] Bolton-Shiloh-Smith Chapel (all in Bolton) .....	Rebecca Gregson .....	Assigned as SY .....	2
Brownings-Smith Chapel (both in Mt. Olive)[2] .....	Leland M. Heath, Jr. ....	AM .....	7
Brunswick Circuit [2] Bethel (Bolivia)-Concord (Supply) .....	Mark Murphy .....	PL .....	12
<b>Burgaw (Burgaw) .....</b>	<b>Ellen Margaret McCubbin .....</b>	<b>FE .....</b>	<b>1</b>
Camp (Shallotte) .....	Richard C. Vaughan .....	FE .....	12
<b>Carlton (Warsaw) .....</b>	<b>Gregory L. McGarvey .....</b>	<b>FE .....</b>	<b>1</b>
Carver's Creek (Council) .....	Buddy Champion .....	OR (Elder) .....	10
<b>Chadbourn (Chadbourn) .....</b>	<b>Colin Patrick (Pat) Inman .....</b>	<b>PL .....</b>	<b>1</b>
Clarkton Circuit [2] Bluefield-Clarkton (both in Clarkton) .....	Shannon Ross .....	PL .....	5
Closer Walk (Leland) .....	Terry Leigh Buckner .....	FE .....	8
Cokesbury (Stedman) .....	Jeounghun (James) Koo .....	FL .....	3
<b>Devon Park (Wilmington) .....</b>	<b>William Frazier Adams .....</b>	<b>PL .....</b>	<b>1</b>
Dixon's Chapel (Supply) .....	William Negron, Jr. ....	PL .....	4
Epworth (Clinton) .....	Samuel L. Grist .....	FL .....	2
Epworth (Wilmington) .....	Richard R. Wagner .....	PL .....	11
Evergreen (Evergreen) .....	Milford Oxendine, Jr. ....	RE .....	6
Fair Bluff (Fair Bluff)-Cerro Gordo (Cerro Gordo) [2] .....	Neill C. Smith .....	FL .....	12
Faison (Faison) .....	Jabe Lenwood Largent .....	PL .....	4
Faith Harbor (Surf City) .....	Duke Lackey .....	FE .....	5
Fifth Avenue (Wilmington) .....	Joseph L. Peterson .....	OF .....	4
<b>First (Clinton) .....</b>	<b>Theodore Ralph Miller .....</b>	<b>FE .....</b>	<b>1</b>
First (Mt. Olive) .....	Russell Graham Nanney .....	FE .....	3
<b>Friendship (Warsaw) .....</b>	<b>Delores Summerlin .....</b>	<b>Assigned as SY .....</b>	<b>1</b>
Garland [3] Antioch <sub>(Garland)</sub> -Centenary <sub>(Harrells)</sub> -Garland <sub>(Garland)</sub> .....	Erin Alicia Smith .....	PL .....	3
<b>Grace (Clinton) .....</b>	<b>Christopher O'Briant .....</b>	<b>FL .....</b>	<b>1</b>
Grace (Wilmington) .....	Scott Dodson .....	FE .....	6
Visitation Minister .....	Patricia Cox .....	RL .....	5
Halls (Autryville) .....	Justin Douglas Wells .....	PL .....	2

**HARBOR DISTRICT – Continued**

Hallsboro (Hallsboro).....	John Bracey .....	PL.....	2
<b>Hampstead (Hampstead) .....</b>	<b>Samuel A. (Skip) Williams .....</b>	<b>FE.....</b>	<b>1</b>
Associate .....	Gertrude N. Wilder .....	PL.....	5
Harbor (Wilmington) .....	Donald R. Shields .....	FE.....	7
<b>Herring's Chapel (Burgaw) .....</b>	<b>William H. Pearsall, Sr. ....</b>	<b>PL.....</b>	<b>1</b>
Jordan's Chapel (Burgaw) .....	George William Applewhite .....	PL.....	3
<b>Kenansville(Kenansville)-Beulaville(Beulaville) [2] .....</b>	<b>Deborah Summerlin .....</b>	<b>Assigned as SY .....</b>	<b>1</b>
Lake Waccamaw (Lake Waccamaw).....	Sam W. Loy .....	FE.....	5
Magnolia (Magnolia).....	Jerry Sheffield .....	PL.....	6
Mishop Springs (Whiteville).....	Willie F. Allen .....	PL.....	7
Mt. Moriah (Clinton) .....	Andrew B. Wood .....	PL.....	26
Ocean View (Oak Island).....	Frederick E. Roberts .....	FE.....	24
<b>Associate .....</b>	<b>Richard P. Russell .....</b>	<b>PL.....</b>	<b>1</b>
Old Dock [3]			
Bethesda (Nakina)-Old Dock (Boiling Springs Lakes)-			
Shiloh (Whiteville) .....	Ken Sides .....	PL.....	3
<b>Oleander (Wilmington).....</b>	<b>Jimmie Ray Tatum .....</b>	<b>RE.....</b>	<b>1</b>
Peace (Whiteville) .....	Alton Bennett Marshburn, Jr. ....	PL.....	7
Pine Valley (Wilmington) .....	Timothy L. Reaves .....	FE.....	3
Associate.....	G. Barry Stallings .....	RL.....	2
Deacon.....	Trish Archer .....	FD.....	
Purdie (Elizabethtown) .....	Alton Bennett Marshburn, Jr. ....	PL.....	3
Rocky Point (Rocky Point).....	William E. Braswell .....	RE.....	3
Rones Chapel (Mt. Olive).....	Gerald Michael Whatley .....	PL.....	4
Rose Hill (Rose Hill).....	Jason Villegas .....	FL.....	2
Salem (Garland).....	Joyce Carter .....	PL.....	6
Sarecta (Pink Hill)-Wesley Chapel (Kenansville) [2] .....	Deborah Sutton .....	PL.....	6
Seaside (Sunset Beach) Co-pastor .....	Scott Wilson-Parsons .....	FE.....	6
Co-pastor .....	Mary Jane Wilson-Parsons .....	FE.....	6
Seven Springs (Seven Springs) .....	Lawrence T. Smith, Sr. ....	RA.....	3
Sharon (Supply).....	Edward C. Hill .....	FE.....	13
Shiloh (Maco) .....	Jerry Clark .....	PL.....	2
Singletary (Dublin).....	Teddy Lamont Hemminger .....	PE.....	5
<b>St. Paul (Tabor City).....</b>	<b>Jerry D. Martin .....</b>	<b>FE.....</b>	<b>1</b>
St. Pauls (Carolina Beach) .....	R. Shawn Blackwelder .....	FE.....	3
The Anchor-District Mission (Wilmington) .....	Philip Robert Chryst .....	FE.....	2
Trinity (Elizabethtown) .....	Joseph A. Winston III .....	FE.....	5
Trinity (Kelly).....	Ernest Martin Block .....	PL.....	5
<b>Trinity (Magnolia).....</b>	<b>Warren Clark Barfield .....</b>	<b>RE.....</b>	<b>1</b>
Trinity (Southport) .....	Jeffrey L. Roberts .....	FE.....	6
Associate.....	Michelle Sabin .....	OE.....	5
<b>Trinity (Wilmington) .....</b>	<b>Laura Hayes Mitchell.....</b>	<b>FE.....</b>	<b>1</b>
Unity (Warsaw) .....	Jerry Sheffield .....	PL.....	3
Village Point (Shallotte).....	Donald W. Barclay, Jr. ....	RL.....	12
Wallace (Wallace).....	John Robert Kretzu .....	FE.....	3
Warsaw (Warsaw).....	Gregory L. McGarvey .....	FE.....	3
Watha (Watha) .....	John Fedoronko .....	PL.....	11
Wesley (Riegelwood).....	Charles Cooper Smith .....	FL.....	3
Wesley Memorial (Wilmington) .....	Elizabeth Hackney Hood .....	FE.....	3
<b>Associate .....</b>	<b>Adam Baker .....</b>	<b>FL.....</b>	<b>1</b>
Youth/Campus Minister .....	Mary Frances McClure .....	FE.....	2

**HARBOR DISTRICT – Continued**

Wesleyan Chapel (Scotts Hill) Co-pastor .....	David W. Woodhouse .....	FE .....	7
Co-pastor .....	Andrea R. Woodhouse .....	FE .....	7
<b>Wesley's Chapel (Elizabethtown) .....</b>	<b>Darrell L. Copeland .....</b>	<b>OF .....</b>	<b>1</b>
Westview (Burgaw) .....	Judy Jeremias .....	PL .....	3
Whiteville (Whiteville) .....	Paul T. Stallsworth .....	FE .....	3
<b>Woodland (Albertson)-Pink Hill (Pink Hill) [2] .....</b>	<b>Gina Barrow .....</b>	<b>FL .....</b>	<b>1</b>
<b>Wrightsboro (Wilmington) .....</b>	<b>Rufus E. Butner III .....</b>	<b>FE .....</b>	<b>1</b>
Wrightsville (Wilmington) .....	Robert J. Bauman .....	FE .....	8
Associate .....	Edith Gleaves .....	FE .....	5
Zion (Leland) .....	Willie H. Frizzelle .....	AM .....	8
Zion (Mt. Olive) .....	F. Douglas Johnson .....	FE .....	4

\*\*\*\*\*

**APPOINTMENT TO EXTENSION MINISTRIES: Elder in Full Connection Unless Otherwise Indicated****(¶ 344.1.a,c) CLERGY APPOINTMENTS WITHIN THE CONNECTIONAL STRUCTURE OF UNITED METHODISM:**

- Daniel, M. Francis - District Superintendent, Harbor
- Hicks, Mark Carter - Director, Disciple Bible Outreach Ministries; Ocean View (Oak Island) CC
- Witherington III, Ben - Professor of New Testament, Asbury Theological Seminary, Wilmore, KY & Doctoral Professor, St. Andrews University, Scotland; Wrightsville (Wilmington) CC

**(¶ 344.1.d) CLERGY APPOINTMENTS TO OTHER TRUE EXTENSIONS OF THE CHRISTIAN MINISTRY OF THE CHURCH:**

- Johnson, F. Douglas - General Evangelist, Goldsboro, NC; Zion (Mt. Olive) CC

**(¶ 345) CLERGY APPOINTED TO OTHER CHRISTIAN DENOMINATIONS:**

- Fowler-Marchant, Donna - Minister of Pastoral Care at First Presbyterian Church, Fayetteville, NC; St. Paul (Tabor City) CC

\*\*\*\*\*

**(¶ 310.1.b , ¶ 315 - 1992 Book of Discipline) DIACONAL MINISTERS APPOINTED THROUGH UMC-RELATED AGENCIES:**

- Heinze, David - Contemporary Worship Leader, Hockessin UMC, Hockessin, DE; Trinity (Wilmington) CC

**(¶ 313.1 - 1992 Book of Discipline) DIACONAL MINISTERS ON LEAVE:**

- Arledge, Alice - Personal Leave

**(¶ 346.1) CLERGY APPOINTED IN ANOTHER ANNUAL CONFERENCE OR OTHER METHODIST DENOMINATION:**

- Maynard, Randall Grey – Pastor at Christ UMC, Lexington, KY, Kentucky Conference; Hampstead (Hampstead) CC

**(¶ 354) CLERGY LEAVE OF ABSENCE:**

- Harrison, Shana Deanetia; Wesleyan Chapel (Scotts Hill) CC

**(¶ 357) CLERGY MEDICAL LEAVE:**

- Grady, Larry Stephen [OF]; Bethel-Lebanon CC
- Miller, Lon William; Bolton CC

**(¶ 358) RETIRED CLERGY:**

James H. Bailey; Lynwood C. Boyette; William Edward Braswell; Curtis W. Campbell ; William Thomas Cottingham; Douglas B. Currin; Howard Dennis Draper, Jr.; Ralph L. Fleming, Jr.; Stephen Blair Hall; Julian B. Helms; John W. Hobbs; Virgil B. Huffman; Linwood S. Jones [RA]; John Mark Kasper; Joseph Kossan; Ecwood C. Lancaster; J. Rodney Lane, Jr. [RA]; Patricia Jean Lykins [RD]; Gerald R. Massey [RA]; James H. McLean [RA]; Peleg D. Midgett III; Alvin J. Morris; John K. Ormond, Jr.; Jo Ann Oulton; Charles Bruce Owens; Milford Oxendine, Jr.; Carrie W. Parrish; John S. Paschal; T. Arnold Pope; Robert E. Rattz [RA]; Louis Alan Sasser; George C. Smith; Lawrence T. Smith, Sr. [RA]; John L. Stokes III; Richard Leon Stone III; **Jimmie Ray Tatum**; Lynn T. Wall

**(¶ 416.6) CLERGY APPOINTED TO ATTEND SCHOOL:**

- Jenness, Eugene R. (Bud), Asbury Theological Seminary, Wilmore, KY, Wrightsville (Wilmington) CC

**(¶ 1314.3.c) HOME MISSIONER:**

- Barrow, Charles – Agriculture Research Specialist, NC State University Lower Coastal Research Station, Kinston, NC; **Woodland-Pink Hill Charge CC**

**HERITAGE DISTRICT - 71 Charges - heritagedistrict@nccumc.org**  
**RANDALL E. INNES, DISTRICT SUPERINTENDENT -3**

Banks (Wilton) .....	Gina Rhodes Miller .....	PL .....	3
<b>Bethlehem (Arcola)-Shady Grove (Inez) [2].....</b>	<b>Celeste Ann Handy .....</b>	<b>PL (SP) .....</b>	<b>1</b>
Bunn (Bunn)-Hill King (Louisburg) [2].....	David Walter Bundy .....	FL .....	3
Calvary Charge [3]			
Calvary-Corinth-Weaver's Chapel (all in Littleton) ...	Stanley A. Lewis, Jr. ....	FE .....	10
<b>City Road (Henderson).....</b>	<b>Edgar A. Vergara Millan .....</b>	<b>FL.....</b>	<b>1</b>
Cokesbury (Henderson) .....	Julia Ellen Alliger .....	FE .....	2
Concord (Pleasant Hill)-Sharon (Margarettsville) [2].....	Helen Burtchell .....	Assigned as LM .....	3
Conetoe (Conetoe)-Hobgood (Hobgood) [2] .....	Jennifer Whitt .....	OE .....	2
Conway [2]			
Conway(Conway)-Pleasant Grove(Seaboard) .....	Robert E. Hill .....	FL .....	8
Creedmoor (Creedmoor).....	Jared A. Hanson .....	FE .....	2
Ebenezer-Wesley Chapel (both in Franklinton) [2] .....	Michael Thomas Edwards .....	PL .....	3
Edgecombe Parish [2]			
Pinetops (Pinetops)-Temperance Hall (Elm City) ....	David C. Hutchins .....	FE .....	4
Enfield(Enfield)-Eden(Enfield)-Whitakers(Whitakers) [3] .....	Steve Bradley .....	OR (Elder) .....	3
<b>Englewood (Rocky Mount).....</b>	<b>John H. Dutton, Jr. ....</b>	<b>FE.....</b>	<b>1</b>
<b>First (Henderson).....</b>	<b>Terry L. Huffines .....</b>	<b>FE.....</b>	<b>1</b>
First (Roanoke Rapids) .....	Cory Brandon Oliver .....	FL .....	3
<b>First (Rocky Mount).....</b>	<b>James Douglas Bell .....</b>	<b>FE.....</b>	<b>1</b>
Associate.....	Tyler Kent Williams .....	PE .....	3
Flat Rock (Henderson).....	Cathy M. Hoyle .....	FE .....	3
Franklinton (Franklinton).....	Helen Despina Champion .....	PL .....	4
Gaston [3]			
Oak Grove(Gaston)-Pleasant Hill(Pleasant Hill)-Shiloh (Gaston).....	Richard C. Russell .....	PL .....	5
Gillburg-Spring Valley (both in Henderson) [2] .....	Calvin Dickenson .....	FL .....	3
<b>Granville Circuit [2]</b>			
<b>Bethel-Gray Rock (both in Kittrell).....</b>	<b>Kathryn Rives Johnson .....</b>	<b>FE .....</b>	<b>1</b>
Halifax [2]			
Halifax (Halifax)-Ebenezer (Littleton).....	Steven N. Formo.....	FE .....	7
<b>Hart (Tarboro)-Speight (Whitaker) [2].....</b>	<b>Michael J. Edmondson .....</b>	<b>Assigned as SY.....</b>	<b>1</b>
Hawkins Chapel(Roanoke Rapids)-Tabor(Littleton) [2] ....	Sidney Alton Collins .....	AM .....	6
Henderson Hispanic/Latino-New Faith Community .....	Edgar A. Vergara Millan .....	FL .....	2
Hornes (Wilson) .....	Jason Eric Schweinberg .....	OE .....	2
Jackson (Jackson)-Seaboard (Seaboard) [2] .....	Linda Kathryn Clark .....	PL .....	2
<b>Jerusalem (Warrenton) .....</b>	<b>Wayne Pratt .....</b>	<b>RL .....</b>	<b>1</b>
Leah's Chapel-Shiloh (both in Louisburg) [2] .....	Stanley Gallagher-Smith .....	FE .....	6
Littleton (Littleton) .....	W. Arthur Warren, Jr. ....	FE .....	4
Louisburg (Louisburg).....	Madison Hankal .....	FE .....	5
Macon (Macon) .....	Betty B. Willis .....	PL .....	7
Marrow's Chapel (Henderson) .....	K. Darrel Bowles .....	PL .....	4
Middleburg(Middleburg)-Hermon(Henderson) [2] .....	Matthew Robinson .....	PL (SP) .....	2
Milwaukee Charge [4]			
Bethany(Conway)-Severn(Severn)-Woodland(Woodland)-Zion(Conway) ..	Suzanne C. Cobb .....	FE .....	4
Mt. Carmel (Henderson).....	John Oscar Yount .....	PL .....	5
Mt. Zion (Elm City) .....	K. Leo Bennett .....	PL .....	4
Nashville (Nashville).....	Ralph A. Brown .....	FE .....	4
New Focus-District Mission (Enfield).....	Shawn Mitchell .....	FL .....	3
Norlina (Norlina) .....	Roderic L. Mullen .....	FE .....	6
Piney Grove (Louisburg) .....	Robert A. Mosher .....	PL .....	4

**HERITAGE DISTRICT – Continued**

Plank Chapel (Kittrell).....	Carolyn Roy .....	FE .....	5
Red Oak [2]			
Bethlehem (Nashville)-Red Oak (Red Oak) .....	David Joyner .....	PL .....	2
Rehoboth (Jackson) .....	Daniel T. Earnhardt .....	RE.....	6
Rehoboth (Henderson).....	Denvil Farley .....	PL (SP) .....	3
Roanoke [3]			
New Hope(Roanoke Rapids)-South Rosemary(Roanoke Rapids)-			
Weldon(Weldon) .....	Sue H. Owens .....	AM .....	15
<b>Rosemary (Roanoke Rapids) .....</b>	<b>Robert C. Redmond .....</b>	<b>FE.....</b>	<b>1</b>
<b>Christian Education Director .....</b>	<b>Lynn B. Benson.....</b>	<b>PD</b>	
Salem(Oxford)-Harris Chapel (Henderson) [2] .....	Glenn Stallsmith .....	PL .....	2
<b>Sandy Cross (Nashville) .....</b>	<b>Carol Whitley Dean .....</b>	<b>FE.....</b>	<b>1</b>
Scotland Neck(Scotland Neck)-Rich Square(Rich Square) [2] .....	Robert W. Licht .....	FE .....	4
Smith (Roanoke Rapids) .....	Thomas W. Schwartz .....	OR (Elder) .....	4
Spring Hope [2]			
Gibson Memorial(Spring Hope)-White Oak(Nashville) ....	Andrew Kelly Hook .....	PL (SP). .....	2
<b>La Estrella Hispanic Ministries-Director.....</b>	<b>Erin Simpson .....</b>	<b>PD</b>	
Spring (Skippers, VA)-Lebanon (Garysburg) [2] .....	Robert E. Clyde, Jr. ....	OR (Other).....	8
St. James (Tarboro).....	Bobby P. Tyson, Jr. ....	FE .....	4
Deacon .....	Kristina Johnson Yeatts .....	PD	
<b>St. Paul (Rocky Mount) .....</b>	<b>Jerry A. Jackson .....</b>	<b>FE.....</b>	<b>1</b>
St. Peters(Oxford)-Hargrove Chapel(Townsville) [2] ....	Walter McLeod .....	RE.....	2
Stovall (Stovall).....	John W. Yount .....	PL/D .....	37
<b>Tabernacle (Townsville) .....</b>	<b>David Glenn Pate .....</b>	<b>FL.....</b>	<b>1</b>
Trinity (Louisburg).....	Kellie Gallagher-Smith .....	FE .....	7
Trinity Parish [3]			
Battleboro (Battleboro)-Marvin (Rocky Mount)-			
McKendree (Tarboro).....	Patrick T. Sinclair .....	FL .....	2
Union Chapel (Kittrell).....	Joseph Precht .....	PL (SP) .....	2
Wake Forest (Wake Forest).....	W. Donald Warren .....	FE .....	7
Associate.....	Helen Despina Champion .....	PL .....	10
Wakefield (Raleigh).....	M. David Gira, Jr. ....	FE .....	2
Warren Charge [2]			
Providence (Warrenton)-Shocco (Henderson).....	Amanda Dixson .....	PL .....	2
Warren Plains (Warrenton) .....	Carol C. Taylor .....	PL .....	5
Wesley Memorial (Warrenton) .....	Deborah Jean Phelps .....	PL .....	4
White Memorial (Henderson) .....	Michael Hugh Smith .....	PL .....	7
Zebulon (Zebulon) .....	Thomas M. Hollis .....	FE .....	3
Zion (Norlina).....	Robert D. Rose .....	FE .....	6
Zoar Chapel (Bullock) .....	Bill Johnston .....	OR (Elder) .....	4

\*\*\*\*\*

**APPOINTMENT TO EXTENSION MINISTRIES: Elder in Full Connection Unless Otherwise Indicated****(¶ 344.1.a,c) CLERGY APPOINTMENTS WITHIN THE CONNECTIONAL STRUCTURE OF UNITED METHODISM:**

- Innes, Randall E. - District Superintendent, Heritage
- Cauley, Marty J. - Director of Content & Coaching, New Faith Communities, NC Conference, Garner, NC; St. Paul (Rocky Mount) CC
- Drum, Barry P. - Chaplain/Religious Studies Instructor, NC Wesleyan College, Rocky Mount; Wake Forest CC

**(¶ 344.1.b,c) CLERGY APPOINTMENTS TO EXTENSION MINISTRIES UNDER ENDORSEMENT:**

- Hudson, Pamela Jo - Senior Development Officer, The Foundation of FirstHealth, Pinehurst, NC; Rosemary CC
- Shannonhouse, Richard D. - Chaplain/Director of Pastoral Care, Memorial Hospital, Jacksonville, FL; Woodland CC



### HERITAGE DISTRICT – Continued

#### (¶ 344.1.d) CLERGY APPOINTMENTS TO OTHER TRUE EXTENSIONS OF THE CHRISTIAN MINISTRY OF THE CHURCH:

- Maurer, Rhonda Turner – Professor at Shanghai Normal University, China; Hornes (Wilson) CC

\*\*\*\*\*

#### (¶ 346.1) CLERGY APPOINTED IN ANOTHER ANNUAL CONFERENCE OR OTHER METHODIST DENOMINATION:

- Eklund, Lindsey Graham – Pastor at Monroe UMC, Monroe, WA, Pacific Northwest Conference; Conway CC
- Hadden, Sidney Gene - Part-time appointment at Sugar Grove UMC, Morgantown, KY, Kentucky Conference; Spring-Lebanon CC
- Thornton, Jason M. [PE] – Pastor at Epworth UMC, Fallon, NV, California-Nevada Conference

#### (¶ 354.2.b) CLERGY FAMILY LEAVE:

- Marks, Chamberlyn K. [PD]; Wake Forest (Wake Forest) CC

#### (¶ 357) CLERGY MEDICAL LEAVE:

- Daniels, J.H.; Stovall (Stovall) CC
- Snotherly, Jr., William W.; Wake Forest (Wake Forest) CC

#### (¶ 358) RETIRED CLERGY:

David Clark Benson; John K. Bergland; Jesse V. Bone; Daniel D. Bowman; Steve Bradley; David E. Daniel; H. Charles Davis; G. Lloyd Edge; J. Sidney Epperson; Faye Ethridge [RPD]; Everett J. France; Michael B. Hobbs; William M. Jeffries; Charles H. Lancaster; Milton T. Mann; Carleton P. McKita; Charles Kenneth Morrison; Curtis M. Mull, Jr. [RA]; Charles D. Myers; Joyce D. Odom; Carolyn Pilgrim; James L. Reavis, Jr.; Joyce R. Reynolds; Ben C. Rouse; Caswell E. Shaw, Jr.; Albert Clayton Smith; Sidney E. Stafford; H. M. Wilkinson; James L. Wilson

### SOUND DISTRICT - 91 Charges - sounddistrict@nccumc.org

LINDA L. TAYLOR, DISTRICT SUPERINTENDENT - 3

Alliance (Alliance)-Arapahoe (Arapahoe) [2]	Penny Dollar Farmer	FE	29
Ann Street (Beaufort)	David C. Wade	FE	3
<b>Asbury (Cove City)</b>	<b>Debora Staggs Matthis</b>	<b>PE</b>	<b>1</b>
Atlantic (Atlantic)	George Ray Gouge III	FL	3
<b>Aurora (Aurora)</b>	<b>Betty Joe Rodgers</b>	<b>PL</b>	<b>1</b>
Ayden (Ayden)	James McConnell	FE	3
Beech Grove-Rhems (both in New Bern) [2]	Connie M. Stutts	FE	10
Belgrade(Belgrade)-Tabernacle(Maysville) [2]	Bryan Lassiter	PL	7
Bell Arthur(Bell Arthur)-Monk Memorial(Farmville) [2]	Martin L. Greer	PL	2
Bridgeton (Bridgeton)	Diane Watson Yentes	PL	3
Broad Creek (Morehead City)	Ben Ball	PL	8
Calvary Memorial (Snow Hill)	R. Martin Armstrong	FE	6
<b>Campbell's Creek (Aurora)</b>	<b>D. Stephen Stutts</b>	<b>RE</b>	<b>1</b>
Cedar Island-Sea Level (both in Cedar Island) [2]	Darcy Knight	FL	2
Centenary (New Bern)	Susan Pate Greenwood	FE	8
Associate	<b>Jamie Lee Thompson</b>	<b>FL</b>	<b>1</b>
Associate	<b>Laura Keith Thompson</b>	<b>FL</b>	<b>1</b>
Cherry Point (Havelock)	Mark Woods	PE	5
Chocowinity (Chocowinity)	George A. Jones	RE	8
Clarks (New Bern)	Michael G. Register, Sr.	RL	4
Core Creek (Newport)	Judy Billings	PL	2
Covenant (Winterville)	R. Branson Sheets III	FE	10
Associate	Jay Buckingham	FE	9
Director of Next Generation Ministries	E. Joseph Cox	FD	
Cypress Creek (Trenton)	Patricia Patton	PL	2
Dover (Dover)	Clint White	PL	5
Edwards Chapel (Grifton)	John S. Norman	RL	12

**SOUND DISTRICT – Continued**

<b>Epworth (Vanceboro)</b> .....	<b>Janet L. Balasko</b> .....	<b>FE</b> .....	<b>1</b>
Faith (New Bern) .....	James E. Tosto .....	AM	7
Farmville (Farmville) .....	William Edward Price .....	FL	4
First (Havelock) .....	William A. Boykin .....	FE	3
<b>First (Morehead City)</b> .....	<b>E. Powell Osteen, Jr.</b> .....	<b>FE</b> .....	<b>1</b>
Associate .....	Joseph Franklin .....	FE	5
<b>First (Sneads Ferry)</b> .....	<b>Alan C. Gibson</b> .....	<b>FE</b> .....	<b>1</b>
Franklin Memorial (Morehead City) .....	David Jones .....	PL	7
Garber (New Bern) .....	David A. Banks .....	FE	3
Grifton (Grifton) .....	Linda H. Rowe .....	PL	7
Harkers Island (Harkers Island) .....	Brad Williams .....	FE	7
Harlowe(Newport)-Oak Grove(Havelock) [2] .....	Kelli Summers Sorg .....	FE	2
Haw Branch (Richlands) .....	Gary Lee Gandy .....	PL	3
<b>Hickory Grove (LaGrange)</b> .....	<b>Robert C. Flynn</b> .....	<b>RE</b> .....	<b>1</b>
<b>Hobucken (Hobucken)</b> .....	<b>Roy Lee Rodgers</b> .....	<b>PL</b> .....	<b>1</b>
Hookerton (Hookerton) .....	Timothy Chase .....	PL	5
Institute-LaGrange (both in LaGrange) [2] .....	Ray Teague .....	AM	3
Jarvis Memorial (Greenville) .....	Homer E. Morris .....	FE	6
<b>Associate</b> .....	<b>Elizabeth (Liz) Hounshell</b> .....	<b>PE</b> .....	<b>1</b>
Jerusalem (Snow Hill) .....	Wade A. Sullivan .....	PL	11
Lane's Chapel (Dover)-Bethany (Kinston) [2] .....	W. David Harrington .....	FE	7
Lee's Chapel (Pollocksville) .....	Glenn B. Everett .....	RE	2
<b>Maury-Mt. Herman [2]</b>			
<b>Brooks Frizzelle Memorial(Maury)-Mt. Herman(Lizzie)...</b>	<b>Leonard O. Fair</b> .....	<b>OE</b> .....	<b>1</b>
<b>Maysville (Maysville)</b> .....	<b>TBS</b>		
Merrimon (Merrimon) .....	Harold Harbin .....	RE	2
Midway (Stella)-Bethlehem (Bogue) [2] .....	Thomas M. Nichols .....	FE	8
<b>New Bern Community-District Mission (New Bern)</b>			
<b>Co-pastor</b> .....	<b>Jamie Lee Thompson</b> .....	<b>FL</b> .....	<b>1</b>
<b>Co-pastor</b> .....	<b>Laura Keith Thompson</b> .....	<b>FL</b> .....	<b>1</b>
New Song (New Bern) .....	Danny Rogers .....	OF	5
Noble's Chapel (Deep Run) .....	Nina Paul Vinson .....	PL	16
Northwoods (Jacksonville) .....	Rick A. Moser .....	FE	13
Oak Grove (Hubert).....	James D. Pearson .....	RE	3
Oriental (Oriental) .....	Charles K. Moseley .....	FE	3
Pamlico (Oriental) .....	Michael Roach .....	RL	5
Pine Valley (Jacksonville).....	Thurman A. Horney .....	FE	6
Pollocksville (Pollocksville) .....	Glenn B. Everett .....	RE	2
<b>Queen's Creek (Hubert)</b> .....	<b>Stephanie Foretich</b> .....	<b>OE</b> .....	<b>1</b>
Queen Street (Kinston) .....	William Allen Bingham .....	FE	8
Deacon-Associate .....	Elizabeth G. Taylor .....	OD	
Rainbow (Snow Hill).....	Anthony D. Calhoun .....	FE	8
Reelsboro (New Bern) .....	Walter Lawrence Graves .....	RE	5
Richlands (Richlands) .....	Edgar De Jesus .....	FE	2
Riverdale (New Bern).....	James (Rusty) Willis .....	FL	3
Riverside (New Bern) .....	Carol Ann Grantham .....	PL	4
Salem (Simpson) .....	Stephen E. Smith .....	FE	4
Salter Path (Salter Path) .....	David Lee Bratton .....	PL	5
Shady Grove (Kinston) .....	Greg Dickerson .....	PL	5
Sharon (Kinston).....	W. Christopher Jenkins .....	FL	8

**SOUND DISTRICT – Continued**

St. James (Greenville).....	Johnny H. Branch .....	FE.....	8
Associate .....	Dennis M. Adams .....	FE.....	20
Minister of Adult Discipleship .....	Joyce C. Day .....	FD.....	
St. James (Newport).....	Thomas Supplee .....	FE.....	3
St. Peter's (Morehead City) .....	Karl Zorowski .....	FL.....	2
Stonewall (Stonewall)-Bayboro (Bayboro) [2] .....	Johnny Gainey .....	PL.....	3
Straits-North River (both in Beaufort) [2].....	Rosario Villaraos Bottari .....	FL.....	4
Swansboro (Swansboro) .....	Ed Gunter .....	FE.....	5
Associate.....	Angelo Sanchez.....	FL.....	2
Tabernacle (Walstonburg).....	R. Glenn Pate .....	PL.....	8
The Edge(Sneads Ferry)-New Faith Community .....	Eric Marshburn .....	FL.....	5
<b>Healing Waters (Hubert)-New Faith Community .....</b>	<b>Eric Marshburn .....</b>	<b>FL.....</b>	<b>1</b>
Trenton (Trenton) .....	Bettie G. Francis .....	FL.....	3
Trinity (Jacksonville).....	George D. Speake .....	FE.....	3
Associate.....	Alice J. Quarles .....	OE.....	15
<b>Associate .....</b>	<b>JoAnn Rae Lampley .....</b>	<b>PE.....</b>	<b>1</b>
Trinity (Kinston).....	Vito Bisogno .....	FE.....	9
Trinity (New Bern).....	Charlene Pierce Guider .....	FE.....	8
Trinity (Marshallberg)-Smyrna (Smyrna) [2] .....	Karen C. Howell .....	AM.....	4
Tuttle's Grove (Beaufort).....	James Stephens .....	PL.....	2
Unidos por Cristo (Grimesland) .....	Ernesto Barriguete .....	PL.....	4
Vanceboro (Vanceboro).....	Adolph C. Smith .....	FE.....	2
<b>Vandemere (Vandemere).....</b>	<b>John Michael Eubanks .....</b>	<b>RE.....</b>	<b>1</b>
Verona (Jacksonville) .....	James Asher .....	OF.....	11
Warren Chapel (Blounts Creek).....	Philip Ryals .....	PL.....	5
Webb Chapel (Kinston) .....	Rodney G. Dorn .....	PL.....	5
Wesley Memorial (Farmville) .....	Claude Nethercutt .....	RL.....	5
<b>Westminster (Kinston).....</b>	<b>Haywood A. Smith .....</b>	<b>FE.....</b>	<b>1</b>
Associate.....	Leanne Calhoun .....	FE.....	8
Williston (Williston)-Stacy (Stacy) [2].....	H. Paul Harris .....	PL.....	2
Woodington (Kinston) .....	Claude T. Wilson .....	RE.....	21

**APPOINTMENT TO EXTENSION MINISTRIES: Elder in Full Connection Unless Otherwise Indicated****(¶ 344.1.a,c) CLERGY APPOINTMENTS WITHIN THE CONNECTIONAL STRUCTURE OF UNITED METHODISM:**

- Taylor, Linda L. - District Superintendent, Sound
- Angel, Karen Baker, Chaplain at Liberty Hospice, Burlington; Webb Chapel (Kinston) CC
- Crutchfield, Karen Melinda - Chaplain, Cypress Glen Retirement Home, Greenville; Calvary Memorial (Snow Hill) CC
- Harvell, Clifton H. [FL] - NC Conference Disaster Response Superintendent, NC Conference, Garner, NC
- Severt, Jeffrey Lee - Executive Director, New Faith Communities, NC Conference, Garner, NC; New Song (New Bern) CC

**(¶ 344.1.b,c) CLERGY APPOINTMENTS TO EXTENSION MINISTRIES UNDER ENDORSEMENT:**

- Lewis, Jerry Dean - Chaplain, US Air Force; Morehead City: Franklin Memorial (Morehead City) CC

**(¶ 344.1.d) CLERGY APPOINTMENTS TO OTHER TRUE EXTENSIONS OF THE CHRISTIAN MINISTRY OF THE CHURCH:**

- Miller, Yuko Ueda [PL] - Conference Evangelist, New Bern; Riverdale (New Bern) CC

**(¶ 313.2 - 1992 Book of Discipline) RETIRED DIACONAL MINISTERS:**

- Marilyn H. Johnson

**(¶ 346.1) CLERGY APPOINTED IN ANOTHER ANNUAL CONFERENCE OR OTHER METHODIST DENOMINATION:**

- Logston, Linda [FD] – Director of Children & Family Ministries at First UMC, Lexington, KY; Kentucky Conference; St. James (Greenville) CC

---

**SOUND DISTRICT – Continued**

---

**(¶ 354.2.a) CLERGY PERSONAL LEAVE:**

- Morris, Brigitte Freeman; St. James (Greenville) CC

**(¶ 357) CLERGY MEDICAL LEAVE:**

- Brown III, Vernon W.; Verona (Jacksonville) CC
- Higgins, Lawrence Clayton; Rhems (New Bern) CC
- Lucas, Carolyn Wilkins; First (Havelock) CC

**(¶ 358) RETIRED CLERGY:**

Edward P. Armstrong; M. Randall Baker; James Stanley Brown; Charles V. Bryant; John D. Butson; Clyde B. Cheezem; James M. Durner [RA]; Daniel T. Earnhardt; **John Michael Eubanks**; John A. Farmer; Walter Lawrence Graves; Sherwood Auburn Godwin; **Ronald Edward Gurganus**; Robert G. Harris, Jr.; C. Reginald Johnson; George A. Jones; Dennis Patrick Levin; Mark E. Lykins; Horace L. McLaurin; James H. Miller, Jr.; Rachel Tucker Moser; Joseph A. Motley; James R. Oliver; Richard H. Parker; James David Pearson; Charles L. Pollock; Ernest R. Porter; Daniel P. Powers [RD]; J. Neal Salter, Jr.; Paul B. Scott, Jr.; William W. Sherman, Jr.; Robert S. Shields; Charles C. Smith; D. Stephen Stutts; Robert C. Tilley [RA]; Stephen W. Vaughn II [RD]; James H. Warren; Pearl G. West; Gladys R. Williford; Claude T. Wilson; Peg O. Witt

**(¶ 416.6) CLERGY APPOINTED TO ATTEND SCHOOL:**

- Adams, Anna E. [PE], Graduate School, PhD Liturgics Program at Notre Dame Univ., Notre Dame, IN; St. James (Greenville) CC
- Grimm, Tammie Marie [FD] – Doctoral Program at Cliff College, University of Manchester, Hope Valley, Derbyshire, England; St James (Greenville) CC

Section IV:

# Legislation and Reports

- + Outreach Ministry Team
- + Christian Formation Team
- + Leadership Team
- + Stewardship Team

# Outreach Ministry Team

## 2015 Rainbow Covenant Overview

The Rainbow Covenant is organized into five lanes and connects persons in mission with the projects in which they are involved.

The lanes are:

Lane One: Persons in Mission \*

Lane Two: Conference Advances

Lane Three: National Missions

Lane Four: World Missions

Lane Five: UMCOR

### Persons in Mission \*

In Lane One are persons in mission supported by the NC Conference and the General Board of Global Ministries. They serve on the ground throughout the world and are the hands and feet of Christ. Some of them work locally in this conference area. Others work in other parts of the nation. Still others work in other countries. All have valid ministries and all have valid needs.

Local churches are encouraged to be involved with the various missionaries that the NC Conference supports. Several persons in mission are not commissioned missionaries through the General Board of Global Ministries; yet they still need funds to advance their ministry. (These persons are designated with “S” in their identification code which shows that they are a part of a Conference Advance). For more information about the GBGM missionaries, go to the website: [umcmmission.org](http://umcmmission.org). All persons in missions appreciate prayers, cards, letters and emails.

### Covenant Relationships

All gifts and contributions share the love of Jesus Christ by supporting missionaries who work to offer hope and alleviate human suffering. Generous one-time gifts make this service possible. Congregations and individuals are also encouraged to support missionaries through Covenant Relationships.

The standard covenant relationship for a local church to support a General Board of Global Ministries (GBGM) missionary is \$2500 annually or \$5 per church member per year. However, this partnership is much more than a financial commitment. It is a dynamic relationship where the church and missionary pray for one another and communicate regularly. By deepening its own awareness of the struggles and triumphs of the missionary, congregations participate in a work that is truly connectional.

To learn more about covenant relationships, contact the Conference Missions Team Secretary, Bill Haddock ([revbillh@nccumc.org](mailto:revbillh@nccumc.org)) or <http://www.umcmmission.org/Get-Involved/Partnerships/Covenant-Relationships>.



## Advance Specials

GBGM ADVANCE for Christ projects are General Advance Specials. There are also Conference Advance Specials approved by the North Carolina Annual Conference.

Both types of Advance Specials are assigned numbers which should be recorded on the new remittance sheets (<http://nccumc.org/treasurer/files/remitformfillin.pdf>) and turned into the Conference Treasurer with the contribution check. Remittances for General Advance Specials can also be made on-line at the General Board of Global Ministries website at [umcmmission.org](http://umcmmission.org).

At the end of the fiscal year, please fill out the form at the end of this section and send it to the District Mission Secretary who will issue the Rainbow Covenant Form to the participating local churches. Remember that all remittances need to be sent to the Conference Treasurer or to the General Board of Global Ministries, **not** to the district secretaries.

This list is not inclusive: any missionary or any ADVANCE Special can be supported by local churches or individuals. The Conference Missions website, at <http://nccumc.org/missions/> has a number of ADVANCE specials that local churches and individuals support.

## **Lane 1: Persons in Mission**

The NC Conference Missions Team recommends Salary Support for the following missionaries. Each missionary listed below serves with one or more projects denoted in the paragraph following the missionary's name.

### **Mozart Adevu (#13996Z) West Africa**

Mozart is a GBGM missionary serving as the Africa Regional Coordinator for the sustainable Agriculture and Development Program for UMCOR. He focuses on training farmers in Liberia. He currently serves as Chair of the Moringa Association of Ghana which promotes the nutritional properties of Moringa and has spearheaded the development of the first ever standards on the production and processing of Moringa. Contact information—Email: [madevu1201@yahoo.com](mailto:madevu1201@yahoo.com)

#### **Related Lane 4: World Missions**

- + Tractors for Missions Stations #S-00229
- + Support for Agricultural
- + Self-Sustainability #S-00232
- + Purchase of Tools #S00233
- + Sustainable Agriculture and Development #982188

### **Lisa Bachman (#S-00272) NC Conference Deaconess**

Lisa is a Deaconess serving in a ministry of Encouraging and Enabling Lay Ministry. In this capacity Lisa serves in a variety of roles including volunteer and publicity coordinator for Southern Alamance Family Empowerment, board chair of the Northern Orange Community Resource Fair, and conference director of Lay Servant Ministries. Lisa is available to help those discerning a call to help laity called to servant ministry as well as presentations on social justice issues, teaching UMW mission studies and other UMW events. Contact Information – Email: [lbachman@nccumc.org](mailto:lbachman@nccumc.org) Phone: 919-451-4256

### **Wil Bailey (#S-00140) San Isidro, Costa Rica**

An SEJ/Conference Missionary, Wil is responsible for working with local pastors in the southern zone of Costa Rica and organizes the projects at the Methodist churches in that area for U.S. work teams. He also teaches Theology, Bible and English at the extension campus of the Methodist seminary in San Isidro.

Contact information – Email: Jwilb4@yahoo.com Web: [www.costaricamissionprojects.com](http://www.costaricamissionprojects.com)

#### **Related Lane 4: World Missions**

- + Costa Rican Mission Projects #S-00256

### **Charles Barrow (#S-00274) Eastern NC**

Charles is a Home Missioner whose ministry is with “Food For Hungry Neighbors” which supplies surplus fresh produce to the local church food pantries, soup kitchens, and the food bank of eastern North Carolina. Some of the food is gleaned by different church groups. This ministry also addresses the importance of eating fresh vegetables for a healthy diet.

Contact Information – Email: [cwbarrow58@yahoo.com](mailto:cwbarrow58@yahoo.com)

### **Rhonda Campbell (#S-00271)**

An SEJ/Conference International Servant, Rhonda teaches at Shanghai Normal University in Shanghai, China. She teaches English and, to our knowledge, is the only believing, native – English speaking professor in her department. She builds disciples as she shares her faith and life with college students, colleagues, and the staff at Shanghai Normal University. Additionally, Rhonda builds connections between UMC ministries in the West and ministries in the East.

Contact information – Email: [rhonda@nccumc.org](mailto:rhonda@nccumc.org)

### **Brian Dubberly (#S-00197) El Salvador**

Brian is working to establish a mission partnership between the Evangelical Methodist Church in El Salvador and United Methodist Volunteers in Mission in the US whose purpose is to improve the spiritual and physical lives of economically disadvantaged people living in El Salvador.

Contact information – Email: [brianSMP@yahoo.com](mailto:brianSMP@yahoo.com) Web: [salvadoranmissionpartnership.com](http://salvadoranmissionpartnership.com)

#### **Related Lane 4: World Missions**

- + El Salvador Missions Projects #S-00257

### **Ellyn Dubberly (#3021818) El Salvador**

Ellyn is a GBGM missionary who has been assigned to work with the Evangelical Methodist Church of El Salvador in the Ahuachapan area of that country. She will be working to connect local social service support systems with the ministries of the Church so that women and children in particular can live and learn in a thriving environment.

Contact information – Email: [ellyndubberly@gmail.com](mailto:ellyndubberly@gmail.com)

#### **Related Lane 4: World Missions**

- + El Salvador Missions Projects #S-00257

**Doug Johnson (#S-00250) NCC Evangelist**

As an NCC Evangelist, Doug Johnson serves in Blessed2BlessU Ministries (B2BU). This ministry was established to share the love of God in word and deed. B2BU's goal is to encourage everyone to seek a clearer understanding of God's design and a closer relationship with God through Christ Jesus by striving to live out the understanding that God blesses us so that we can bless others.

Blessing others includes activities such as holding Revivals, Crusades, Tent Meetings, etc; serving on Mission Teams; serving in local ministries, and teaching others about the truth of God's love.

B2BU is not confined to the four walls of any church or religion but is eager to serve God at home and abroad through preaching, teaching, and service.

Contact information – Email: h20bridge@hotmail.com Web: www.b2buministries.org

**Butch Huffman (#S-00192) NCC**

A NC Conference Missionary, Butch engages, encourages and recourses congregations for mission work-team participation. He works with churches to equip them with the “how-to’s” of doing local and foreign mission work teams.

Contact information – Phone: 919-931-4304 Email: butchhuffman@bydasea.net

**Related Lane 2: Conference Missions**

- + UMVIM Work Teams #-S00021

**Faith Lamphier (#S-00187) India & Africa**

An SEJ/Conference Missionary, Faith serves with A Work of Heart. This program shares God's love through hands-on classes in sewing, cooking, and handcrafts. The skills learned provide an opportunity for the girls and women to gain self-confidence and often increase the family income.

Contact information – Email: faith\_onthego@yahoo.com

**Gary Wayne Locklear (#982955)**

Gary, a Home Missioner and Church and Community Worker, is assigned to the Native American Cooperative Ministry with the NC Conference. His main goal is to grow the Native American churches and leadership in the coming years and to explore the possibility of developing congregations in all Native American communities in the Conference.

Contact information – Phone: 910-522-0670 Email: glocklear@nccumc.org

Web: www.nativeamericanministries.org

**Related Lane 3: National Missions**

- + Native-American Cooperative Ministries #791001
- + Native American Comprehensive Plan #982615
- + SEJ Association of Native American Ministries #791842

**Melba McCallum (#S-00195) Gateway District**

Melba, a Deaconess, is the founder and Director of Partners in Ministry, a multifaceted ministry centered in East Laurinburg, NC, focused on breaking the cycle of poverty through youth empowerment and leadership development. PIM services also include a resource and referral center,

home rehab outreach & repair, thrift store, food pantry, community garden, and GED classes.

Contact information – Phone: 910-206-2686 Web: RDPIM.org Email: mdgmccallum@yahoo.com

### **Related Lane 2: Conference Missions**

- + Partners in Ministry #S-00193

### **Nara Melkonyan (#S-00004) Armenia**

Nara is the Director of Project AGAPE. She coordinates ministry and relief efforts at Project AGAPE in Armenia.

Contact – Email: nmelkonyan@yahoo.com

Web: <http://nccumc.org/missions/projects/overseas/project-agape/>

### **Related Lane 4: World Missions**

- + Project AGAPE, Armenia #S-00004
- + AGAPE Christmas Boxes #S-00258
- + AGAPE Cattle Project #S-00259
- + AGAPE School Project #S-00260

### **Yuko Miller (#S-00251) NCC Evangelist New Bern, NC**

Yuko is a determined Evangelist to the North Carolina Conference while also serving as a Missionary to Japan by bringing the United Methodist Church to Japan through annual visits unifying local churches there with an evangelistic driven outreach to the lost. She preaches the Word of God, gives her testimony to the lost, and encourages by singing.

Contact – Email: ymiller@nccumc.org Web: [www.yukomiller.com](http://www.yukomiller.com) Phone: 252-229-2028

### **Linda Mitchell – (#S-00278) NC Conference Missionary/Community Health Nurse**

Linda works with the Community Health Worker (CHW) program that strengthens and establishes connections with individuals to improve the quality of health care in rural impoverished villages by providing cost-effective health services. The CHW teaches their patients how to manage complex treatments and identify the signs and symptoms of impending illness.

Contact – Email: lindamitchell1@yahoo.com Phone: (919) 491-1764

### **Rosanna Panizo-Valladares (#3019710) Corridor District Hispanic Ministries**

Rosanna serves the Hispanic/Latino community, as part of the UMC National Plan for Hispanic/Latino Ministries, providing pastoral care and education, organizing social service ministries, and advocating for the rights of immigrants, migrant workers, and victims of domestic violence.

Contact information – Phone: 919-824-9202 Email: rpanizo@nccumc.org

### **Related Lane 3: National Missions**

- + National Hispanic Ministries Challenge Fund #982620

**Vickie Sigmon (#982916) Winston-Salem, NC**

A Church and Community Worker, Vickie works in a high-risk community developing Christian community, promoting social justice and proclaiming God's loving presence.

Contact information – Phone: 336-724-0850 Email: openarmsumc@bellsouth.net

**Related Lane 3: National Missions**

+ Open Arms Ministry #982916

**Victor Taryor (#3019571) Liberia**

Victor is a hospital administrator for Ganta Hospital. Also a registered nurse, Victor oversees the daily operation of the hospital which provides the best possible care to each patient.

Contact information – Email: vdoolakehtaryor@yahoo.com

**Related Lane 4: World Missions**

+ Ganta United Methodist Hospital #15080N

**Shirley Townsend -Jones (#982995) Bennettsville-Cheraw, SC**

A Church and Community Worker, Shirley coordinates and implements spiritual, educational, social and economic programs for the 13 churches of the Bennettsville-Cheraw Area Cooperative Ministry.

Contact information – Phone: 843-523-6550 Email: bcacm@bellsouth.net

**Devorah Anne Umipig-Julian (#13967Z) Japan**

Devorah Umipig-Julian is a missionary with the General Board of Global Ministries of The United Methodist Church serving as a social worker for the Christian Coalition for Refugees and Migrant Workers in Toyko, Japan. Ms. Umipig-Julian organizes and conducts home Bible studies and prayer meetings on a monthly basis. She teaches basic English conversation once a week for refugee families and children. Debbie and her husband, Ronald, actively serve foreign migrant workers with special needs. They engage in the life of the local church, serving in ministries with children, youth, women, and married couples.

Email: devorahanne@yahoo.com

**Nancy Van Antwerp (#S-00273) NCC/Outreach**

Nancy is a Deaconess, appointed to serve the Outreach Ministry of the NC Conference. She promotes the Rainbow Covenant and other mission initiatives and is an available resource to speak, train, and equip congregations, groups and individuals for mission engagement globally and locally.

Contact – Email: nvanantwerp@nccumc.org Phone: 919-481-2030.

**Albert Willicor (#15151Z) Liberia/Monrovia**

Dr. Albert G. Willicor, missionary with the Board of Global Ministries of The United Methodist Church through GBGM Global Health, is Chief Medical Officer at Ganta United Methodist Hospital in Ganta, Liberia, Liberia Annual Conference.

Email: awillicor@umcmmission.org

### **Mary Zigbuo (#10721Z) NC – USA**

Mary has been assigned by the GBGM to assist missionaries to help tell their stories in effective ways. Now working in New York City at Global Ministries (GBGM) Office, Mary works with missionaries from all over the world; including Liberia (where she and her deceased husband, Herbert, worked for 21 years), the Democratic Republic of Congo, Ghana, Mongolia, Bolivia, Ecuador, and many other countries.

Email: [mzigbuo@umcmmission.org](mailto:mzigbuo@umcmmission.org)

Any other Advance specials which are listed under <http://www.umcmmission.org/Give-to-Mission/Search-for-Projects>.

## **Lane 2: NC Conference Advance Specials**

### **Academy for Leadership Excellence (#S-00279)**

The goal of the Academy for Leadership Training is to grow and deepen leadership capacity of clergy and laity for sustaining healthy congregations and communities across the NCC. The Academy offers two or three Days of Learning annually for church leaders to expand and deepen their awareness of leadership growth opportunities. These relevant and contextual learning opportunities are valuable due to the rapid cultural changes/challenges. Clergy and laity will discover through Day of Learning events, not only why change is essential but what best practices are worthy.

Contact: Leah Wiebe-Smith Email: [leah@theafle.org](mailto:leah@theafle.org) Phone: (919) 334-6092

Web: [www.theafle.org](http://www.theafle.org)

### **All God's Children UMC (#S-08004)**

This ministry develops programs to meet the needs of impoverished children and youth in rural Bertie, Hertford and Northampton counties.

Contact – Web: [www.allgodschilchildrenumc.org](http://www.allgodschilchildrenumc.org) Phone: 252-345-1077

### **Alliance Medical Ministry (#S-00142)**

This ministry was founded to provide affordable primary medical care to low-income, uninsured, working families in Wake County. They serve the working poor, families generally earning less than \$25,000 annually, who have no health insurance.

Contact – Phone: 919-250-9154 Web: [www.alliancemedicalministry.org](http://www.alliancemedicalministry.org)

### **Anathoth Garden (#S-00248)**

Anathoth Community Garden is a ministry of Cedar Grove UMC. At the garden, more than 50 families share together in garden work, workshops, worship services, and children's activities. Members pledge to work two hours each week and in return, they take home a share of the week's harvest. Anathoth's staff also trains other church and community groups throughout the US in their efforts to use God's earth faithfully. Web: [www.anathothgarden.org](http://www.anathothgarden.org)



**Caswell County Parish, Inc. (#S-00008)**

Sponsored by local member churches, ministry provides services to impoverished and low-income residents of Caswell County through Two Hearts Thrift Store and clothing ministry, emergency food pantry and utility assistance program. Mission is to be a cooperative ministry working to end poverty in Caswell County.

Contact – Deborah Jones Phone: 336-694-6428 Email: [program@caswellparish.org](mailto:program@caswellparish.org)

**Disciple Bible Outreach Ministry (#S-00103)**

A collaborative ministry of the North Carolina and Western North Carolina Conferences of the UMC. DBOM promotes DISCIPLE Bible Studies in churches and manages the outreach of DISCIPLE in Prisons and RINGS OF FELLOWSHIP in Youth Development Centers. DBOM stated mission is the following: “to develop and strengthen Bible Study ministries in local churches and in outreach settings—especially prisons—which will transform lives, make disciples, and empower Christians for outreach ministry.”

Contact – Dr. Mark Hicks. Phone: (336)454-5348 Email: [MCHicks@northstate.net](mailto:MCHicks@northstate.net)

Web: [www.disciplebibleoutreach.org](http://www.disciplebibleoutreach.org)

**Ethnic Local Church Projects in Gateway District (#S-00022)**

Funds assist ethnic churches with crucial needs.

Contact – Phone: (910) 276-6641

**Food Bank of Central and Eastern NC (#S-00025)**

Provides food to 545,000 individuals in 34 counties in central and eastern North Carolina through more than 800 partner agencies including community-based, emergency feeding programs including food pantries, soup kitchens, shelters, elderly nutrition programs and after school programs for children.

Contact – Phone: 919-875-0707 Web: [www.foodbankcenc.org](http://www.foodbankcenc.org)

**Golden Cross (#S-00153)**

Ministry that reaches out in love to the laity in the NC Conference who are experiencing financial difficulty due to excessive medical expenses.

Contact – Phone: 1-800-849-4433 Web: [www.nccumc.org/missions/golden-cross](http://www.nccumc.org/missions/golden-cross)

**Hispanic Ministries (#S-00107)**

Ministry to the fast growing Hispanic population in North Carolina. These funds will be administered by the North Carolina Conference Hispanic Ministry Team to support an increasing number of congregations who are developing ministry to Hispanics. Web: [www.nccumc.org/hispanic](http://www.nccumc.org/hispanic)

**Isa Grant Scholarship (#S-00033)**

The ISA Grant Scholarship Fund is designed to assist persons for whom the expense of participating in a mission team is prohibitive. Priority is given to youth 21 years of age and younger and will not exceed \$250. As ISA Grant Funds are limited, scholarship recipients are encouraged to assist in the replenishment of the fund.

Contact – Bill Gross Email: [bgross@windstream.net](mailto:bgross@windstream.net)

### **Mothers And Their Children (#S-00054)**

An interfaith program provides mothers and their children with the support and resources necessary to maintain and strengthen family relationships and to help break the cycle of children following their parents to prison.

Contact – Phone: 919-828-4767 Email: [director@mothersandtheirchildren.org](mailto:director@mothersandtheirchildren.org)

Web: [www.mothersandtheirchildren.org](http://www.mothersandtheirchildren.org)

### **Native American Cooperative Ministries - “Every Member in Ministry” (#S-00143) (#791001)**

Provides ministry support, collaboration among the 14 Native American United Methodist Churches, leadership development, gifts exploration and missional opportunities.

Contact – Gary Locklear. Phone: 910-522-0670 Email: [glocklear@nccumc.org](mailto:glocklear@nccumc.org)

Web: [www.nativeamericanministries.org/cooperative\\_ministry/](http://www.nativeamericanministries.org/cooperative_ministry/)

### **Nc Council of Churches (#S-00051)**

Gives witness to the unity that God has given through Christ to the churches in NC. It is an instrument for cooperative study and action, especially on matters of justice; child and family advocacy; violence against women; public policy advocacy; rural crisis and farm workers advocacy; disaster relief; criminal justice; workplace safety; peace-making; AIDS ministry; and Christian unity.

Contact – Phone: 919-828-6501 Website: <http://www.ncchurches.org/>

### **NC Interfaith Disaster Response (#S-00108)**

The North Carolina Interfaith Disaster Response (NCIDR) assists their efforts before, during and after a disaster occurs. Emphasis is on long term relief, and supporting the administration of all interfaith organizations working with disaster relief and recovery.

Contact – Phone: 919-510-9193 Web: [www.ncidr.org/index.html](http://www.ncidr.org/index.html)

### **NC Storms Emergency Response (#S-00176)**

Sometimes typical methods of disaster response financing for storm-related emergencies are inadequate. In these situations, special area/conference appeals are issued for costs related to mitigating the disaster – direct support to affected families and costs in delivering assistance. This is the only situation in which UMCOR can address the issues of church property in disasters.

Contact – Sim Honeycutt Phone: 919-552-8274 Email: [sim@tygof.com](mailto:sim@tygof.com)

### **No Hungry Neighbors (#S-00123)**

A ministry of increasing awareness, and eliminating hunger in North Carolina by raising funds for our regional food banks and the Society of St. Andrew, and engaging in hands-on ways to alleviate hunger in our community.

Phone: 1-800-849-4433 Web: <http://nccumc.org/missions>

### **Partners in Ministry (#S-00193)**

Partners with local church congregations and communities to help alleviate poverty in through hands-on outreach ministry with the poor and marginalized.

Contact – Dr. Melba McCallum Email: [mdgmccallum@yahoo.com](mailto:mdgmccallum@yahoo.com) Phone: 910-206-2686

Web: <http://rdpim.org>

**Passion in Partnership (S#-00249)**

Passion in Partnership, a movement, was formed to infuse life-giving practices into the Body of Christ as represented by relationships between laity, clergy and the community in which they live. Its focus is to build co-creative partnerships based on biblical principles, living in ways defined by Christ. The Passion in Partnership Coaching Certification Program has been developed to prepare Pastoral and Congregational Coaches to serve God in a manner which leads both coach and client into a process of discovery and co-creation.

Email:coach@passioninpartnership.net Web: <http://passioninpartnership.net/>

**The Peace (#S-00183)**

This ministry develops programs focusing on marriage, family, children and parenting/teaching issues within churches and schools in workshop, seminar, conference and/or retreat settings. For Christians, marriage, family, and parenting can be approached as important spiritual disciplines contributing to the healthy spiritual formation and character development of couples, families, children, youth and parents/teachers.

Contact – Mike Hale Phone: 910-425-3790 Email: mhale@nccumc.org

**Society of St. Andrew, NC Office, Durham (#S-00081 NC Advance)  
(#801600 National Advance)**

This is an ecumenical ministry dedicated to providing hunger-relief across our state through gleaning – the salvaging of surplus produce from farms and packing houses. They also work to elevate awareness about the problem of hunger and engage people in understanding how they can be part of the solution. Through the Seed Potato Project, Potato & Product and the NC office, 8-10 million pounds of produce is saved and distributed in North Carolina each year.

Phone: 1-866-453-2662 Email: ncglean@endhunger.org

Web: [www.endhunger.org/north\\_carolina.htm](http://www.endhunger.org/north_carolina.htm)

**United Methodist Volunteers in Mission Work Teams (#S-00021)**

Provides assistance for Volunteers in Mission work teams from within the NC Conference.

Contact – Bill Gross Phone: 919-498-1660 Email: bgross@windstream.net

Web: <http://www.nccumvim.org>

**United Methodist Institutional Programs and Projects****United Methodist Camps:**

- + Chestnut Ridge #S-00062
- + Don Lee #S-00063
- + Rockfish #S-00065

**Wesley Foundation for the UMC Campus Ministry Association**

- + Duke University #S-00073
- + ECU, Greenville #S-00074
- + NC State University #S-00075
- + UNC – Pembroke #S-00076
- + UNC – Chapel Hill #S-00077

### **General Scholarship Funds**

- + Duke Divinity School #S-00026
- + Louisburg College #S-00027
- + Methodist University #S-00028
- + NC Wesleyan College #S-00029

### **Benevolent Funds of the Methodist Home for Children**

- + #S-03500

### **Benevolent Funds of the Methodist Retirement Homes**

- + #S-03600

### **Asbury Homes**

- + #S-03501

### **Wesley Heritage Project (#S-00097)**

Gifts help distribute Obras de Wesley, the works of John and Charles Wesley in Spanish.

Contact – Mark W. Wethington Phone: (910) 295-7720 Email: markwhf@gmail.com

Web: [www.wesleyheritagefoundation.org](http://www.wesleyheritagefoundation.org)

### **White Plains Children's Center (#S-00277)**

WPCC is an inclusive developmental day center in Wake County serving children who are developing typically and those with special needs such as Autism, Down Syndrome or physical limitations. Our students with special needs are able to enter more typical settings upon leaving our program, and typically developing children continue to use the values learned at WPCC.

Phone: 919-469-2217 Email: [director@whiteplainschildrenscenter.org](mailto:director@whiteplainschildrenscenter.org)

Web: [www.whiteplainschildrenscenter.org](http://www.whiteplainschildrenscenter.org)

### **Wilmington Area Campus Ministry/Mary Frances McClure (#S-00280)**

The Wesley of Wilmington organization (WOW) – a campus ministry of the United Methodist church – provides a place of community and faith in the midst of college life at UNC-W and Cape Fear Community College. WOW provides a place for students to serve the greater community of Wilmington together. In addition to small group discussions, WOW will also help to secure speakers and conduct larger worship services. Wesley of Wilmington strives to be a pluralistic community - academically, theologically, and by age and interest.

Contact – Email: [mfmclure@nccumc.org](mailto:mfmclure@nccumc.org) Phone: (919) 496-6287

### **Yokefellow Prison Ministries (#S-00078)**

Educates church people concerning Christian responsibility for persons affected by crime and brings Christians into direct service ministries with prison inmates and their families.

Contact – Phone: (336) 724-9801 Web: [www.yokefellowprisonministry.org](http://www.yokefellowprisonministry.org)

### **Youth Service Fund (#S-00082)**

Supports mission projects within the annual conference and beyond which have been selected by youth of the NC Conference.

Contact – Robin Harry Email: [rharry@nccumc.org](mailto:rharry@nccumc.org) Web: <http://nccumc.org/youth/>

Any other Advance specials which are listed under <http://www.umcmmission.org/Give-to-Mission/Search-for-Projects>.

### **Lane 3: National Missions**

#### **Robeson County Church & Community Center, Lumberton (#791742)**

An ecumenical ministry in a multicultural community which is designed to help local churches meet emergency needs, literacy tutoring for children and adults, home repairs and building new homes. Speakers are available upon request.

Contact – Phone: 910-738-5204 Web: [robesonchurchandcommunitycenter.org](http://robesonchurchandcommunitycenter.org).

#### **National Hispanic Ministries Challenge Fund (#982620)**

Provides assistance to Annual Conferences developing Hispanic Ministries, especially in the areas of leadership recruitment and development, financial resources and printed resources.

Contact – Rosanna Panizo-Valladares Phone: 919-317-8700 Email: [rpanizo@nccumc.org](mailto:rpanizo@nccumc.org)

#### **Hinton Rural Life Center, Hayesville, NC (#731372)**

A retreat center offering rest and renewal. The center staff provides training and development for churches in town and rural settings.

Contact – Lyle Shipley. Phone: 828-389-8336 Email: [info@hintoncenter.org](mailto:info@hintoncenter.org)

Web: <http://www.hintoncenter.org>

#### **Native American Comprehensive Plan (#982615)**

Supports leadership development, new church starts, and discipleship formation in the Native American community.

Contact – The Rev. Anita Phillips Phone: 918-686-8444 Email: [nacomp@prodigy.net](mailto:nacomp@prodigy.net)

Web: <http://www.gbod.org/nativeamerican/>

#### **Sej Agency Of Native American Ministries, Lake Junaluska, NC (#791842)**

Helps meet the needs of 130,000+ Native Americans living in the 17 annual conferences of the Southeast.

Contact – Rev. Jeff Ramsland Phone: 828-454-6724 Web: [www.sejumc.org/sejanam/](http://www.sejumc.org/sejanam/)

#### **Red Bird Missionary Conference, Beverly, Kentucky (#773978)**

The conference program facilitates the development of local churches and local lay leaders in isolated rural mountain communities.

Contact – Phone: 606-598-5915 Email: [info@redbirdconference.org](mailto:info@redbirdconference.org)

Web: <http://www.redbirdconference.org/>

Any other Advance specials which are listed under <http://www.umcmmission.org/Give-to-Mission/Search-for-Projects>.

## Lane 4: World Missions

### **Bread for the World (#982325)**

Collective Christian voice urging US decision makers to end hunger at home and abroad. They provide policy analysis and strategies to end hunger as well as education for its advocacy network, opinion leaders, policy makers and the public about hunger in the United States and abroad.

Contact – Phone: 202-639-9400 Email: [bread@bread.org](mailto:bread@bread.org) Web: [www.bread.org](http://www.bread.org)

### **Costa Rican Mission Projects (#S-00256)**

Wil and Yolanda Bailey work with the Methodist Church of Costa Rica to help missions work teams connect with projects of the churches in San Isidro. Contributions to CRMP help the Baileys sustain and grow this ministry.

Contact – Phone: 011-506-8853-4965 Web: [www.costaricamissionprojects.com](http://www.costaricamissionprojects.com)

### **Curamericas Global, (#10158A)**

Provides vaccinations, nutritional monitoring of children, prenatal care, and other preventative health care services in Haiti, Guatemala, Bolivia, and Liberia.

Contact – Andrew Herrera Phone: 919-510-8787 or 877-510-4787

Email: [andrew@curamericas.org](mailto:andrew@curamericas.org) Web: <http://www.curamericas.org>

### **El Salvador Missions Projects (#S-00257)**

Brian Dubberly works with the Evangelistic Methodist Church of El Salvador to establish churches, distribute food, keep a medical clinic open, and help the church meet the overwhelming social needs of the people of Ahuachapan. Contributions will allow Brian and his team to transform more lives for Jesus Christ. Web: [www.salvadoranmissionprojects.com](http://www.salvadoranmissionprojects.com)

### **Eurasia Mission Initiative/Russia & Belarus (#11510A)**

This Advance project provides the main channel of giving for the Russia/Eurasia Initiative Partner Church Program by which United Methodist churches support the development of the United Methodist Church in Eurasia. Funds are needed to support pastoral salary, continuing education, laity leadership training, purchase and construction of church buildings for worship, and for a broad range of church programs.

See more at: <http://www.umcmmission.org/Give-to-Mission/Search-for-Projects>

### **Eurasia Mission Initiative/Ukraine & Moldova (#14053A)**

Develop and implement comprehensive programs that foster new missional relationships, establish new congregations, and support their growth and development in Ukraine and Moldova.

See more at <http://www.umcmmission.org/Give-to-Mission/Search-for-Projects>

### **Heifer Project International (#982532)**

Envisions a world of communities sharing the resources of a healthy planet wherein they provide families a source of food. Their program allows millions of people to share their animals' offspring, knowledge, resources and skills with others in order to expand and create a network of hope, dignity and self reliance that reaches 128 countries.

Contact – Phone: 800-422-0474 Email: [info@heifer.org](mailto:info@heifer.org) Web: [www.heifer.org](http://www.heifer.org)



**Humanitarian & Health Outreach Shipping (#S-00276)**

Donations for this Conference Advance make it possible to send containers of goods to persons in need around the world with whom we have partnerships. In the recent past, we have sent containers of food, medicines, and other supplies to Armenia, Liberia, and El Salvador. Other shipments have gone to the Democratic Republic of Congo, Peru, and Bolivia.

Contact – Bill Haddock Email: revbillh@nccumc.org

**Imagine No Malaria (#S-00275)**

Imagine No Malaria is an international effort being led by United Methodists and partners in Central and Sub-Saharan Africa to alleviate malaria and its effects. 100% of these funds go to purchase mosquito nets, provide medications, help with education, and work with local Africans to alleviate this scourge in our lifetime. It is estimated that since its inception, Imagine No Malaria has helped to decrease the numbers of persons victimized by malaria by one-half in many areas of Central and Sub-Saharan Africa.

Contact – David Harvin Email: dharvin@nccumc.org

**Love for Liberia Fund, Liberia (#S-00221)**

An ongoing focus of missional action, prayer, and giving for United Methodist ministries in Liberia.

**Liberia Self-Reliance Initiative (#S-00232)**

The NC Conference been involved with humanitarian relief efforts and agricultural efforts in Liberia for many years. This Initiative enables Liberians to become self-sufficient by learning new agricultural skills from Liberian specialists. The Initiative operates a warehouse with a “clean room” which will allow farmers to prepare their products for markets in that country and eventually into a world market.

**Ganta United Methodist Mission Station (#14369T)**

Rebuilding mission station buildings and infrastructure destroyed in the war.

**Brighter Future Children’s Rescue Center (#3020790)**

Supports ex-combatants and provides vocational/literacy training and feeding.

**Feed My Lambs (#S-00179)**

Supports street children, and feeding/literacy training.

**Mission to Haiti (#S-00122)**

Many communities in Haiti do not have schools. This project is to assist in building schools and supplement teachers’ salaries when possible.

## **Peru Covenant Team, Peru**

Funds received for this project will help the NC Conference fulfill a covenant made with the Methodist Church in Peru.

Contact – Beth Wethington Email: bbwethington@gmail.com

Funds may be designated for the following:

<b>General Fund</b>	<b>#S-00053</b>
<b>Children and Youth</b>	<b>#S-00117</b>
<b>Breakfast of Love</b>	<b>#S-00111</b>
<b>Women's Programs</b>	<b>#S-00119</b>
<b>Matched Churches</b>	<b>#S-00112</b>
<b>Building and Work Teams</b>	<b>#S-00113</b>
<b>Leadership Development</b>	<b>#S-00120</b>
<b>Medical Needs</b>	<b>#S-00114</b>
<b>Mission Teams</b>	<b>#S-00121</b>
<b>National Plan for Evangelism</b>	<b>#S-00115</b>
<b>White Plains/North Lima</b>	<b>#S-00173</b>
<b>Christian Education-all ages</b>	<b>#S-00116</b>
<b>Theological Education &amp; Pastoral Formation- Obras de Wesley</b>	<b>#S-00118</b>

## **Project Agape, Armenia (#S-00004)**

Relief efforts in Armenia (food, medical supplies, medication); working with the Armenian Church to provide a holistic ministry in pastoral care, education, health care, agriculture and economic development.

NC Conference United Methodist Church Contact – Steve Taylor Phone: 919-779-6115, ext. 257  
Email: staylor@nccumc.org

### **Agape Christmas Boxes (#S-00258)**

Gifts to this project enable the NC Conference Mission Team to ship Christmas boxes to Armenian children.

### **Agape Cattle Project (#S-00259)**

Gifts to this project enable families to receive heifers so that they can be self-sufficient and eventually share a heifer with another family.

### **Agape School Project (#S-00260)**

Gifts to this project enable Project Agape to hire teachers to operate a school for children where they can learn English and computer skills.

**Rotifunk Hospital: Mission of Hope (#S-00281)**

Rotifunk Hospital: Mission of Hope is a long term partnership between NCC and the Sierra Leone Annual Conference to rebuild and operate The Rotifunk Methodist Hospital, destroyed by civil war in the 1990s. Wrightsville UMC is leading NCC efforts to improve the maternal and child health in the Rotifunk region through semi-annual medical, educational, and work teams.

Contact Dale Smith at [dulan@ec.rr.com](mailto:dulan@ec.rr.com) or 910-617-0277.

**Ryan Epps Home for Children (#S-00245)**

Located in Haiti. Provides food, clothing, and shelter for needy children and offers educational and spiritual growth opportunities. A school will serve 180 children from the surrounding community and the church will have a capacity of 170 people.

Contact – Phone: 919-553-4572 Email: [questions@ryanepphome.com](mailto:questions@ryanepphome.com)

Web: [www.ryanepphome.com](http://www.ryanepphome.com)

**Stop Hunger Now (#S-00101)**

SHN is an international hunger relief organization that coordinates the distribution of food and other life-saving aid around the world. The organization is driven by a vision to end world hunger and a mission to provide food and life-saving aid to the world's most destitute and hungry in the most sustainable, efficient and effective manner.

Contact – Phone: 1-888-501-8440 Email: [info@stophungernow.org](mailto:info@stophungernow.org) Web: [www.stophungernow.org](http://www.stophungernow.org)

**Zoe Ministry, Africa/International (#S982023)**

ZOE works with orphans and vulnerable children to overcome extreme poverty and become self-reliant in three years. Groups of 60-100 children are brought together to provide mutual support and accountability. With leadership from local ZOE social workers, these working groups learn life skills including disease prevention, business management, financial literacy, and agriculture. ZOE is currently active in Kenya, Zimbabwe, Rwanda, Malawi, Liberia and Guatemala.

Contact – Rev. Gaston Warner, Phone: 800-951-0234 Email: [Gaston@zoehelps.org](mailto:Gaston@zoehelps.org)

Web: <http://www.zoehelps.org/>

Any other Advance specials which are listed under <http://www.umcmision.org/Give-to-Mission/Search-for-Projects>.

## Lane 5: United Methodist Committee on Relief

**Web:** [www.umcor.org](http://www.umcor.org)      **Email:** [umcor@umcor.org](mailto:umcor@umcor.org)  
**Phone:** 212-870-3951      **Volunteer Hotline:** 800-918-3100

UMCOR is the global humanitarian aid organization of The United Methodist Church. It works in 80+ countries worldwide, including the US. Their mission is to alleviate human suffering – caused by war, conflict or natural disaster, with open hearts and minds to all people. They respond to communities that are unable to recover on their own.

### How to Give

**You may write a check** to UMCOR and mail to UMCOR, PO Box 9068, New York, NY 10087; or, for local church and Annual Conference credit, give to your church for mailing. Please write the Advance number and name in the memo line.

**You may pay by credit card:** Call (800) 554-8583

**You may give online at:** <http://secure.gb-gm-umc.org//donations/advance/index.cfm>

### **Featured Advance Specials**

#### **Crop/Church World Service Community Hunger Appeal (#982380)**

Works with partners to eradicate hunger and poverty and to promote peace and justice around the world. Local church CROP events can receive UMCOR credit.

Contact – Phone: 574-264-3102 for Forms: 800-297-1516 Email: [info@churchworldservice.org](mailto:info@churchworldservice.org)

Web: [www.churchworldservice.org](http://www.churchworldservice.org)

#### **Global Refugee and Immigration Response (#982540)**

UMCOR responds to initial emergency needs of uprooted people and provides programs through community and/or church based projects that prepare refugees for a productive, self-sustaining life when they can safely return to their own country or resettle in a new home.

Contact – Rosanna Panizo-Valladares Email: [rpanizo@nccumc.org](mailto:rpanizo@nccumc.org)

#### **International Emergencies**

When international emergencies arise, UMCOR will assign an advance number for each emergency.

Contact – UMCOR Phone: 212-870-3909 Email: [umcor@gb-gm-umc.org](mailto:umcor@gb-gm-umc.org) Web: [www.umcor.org](http://www.umcor.org)

#### **Umcor Disaster Response (#901670)**

UMCOR works in more than 80 countries worldwide, including the United States. Its mission, grounded in the teachings of Jesus, is to alleviate human suffering—whether caused by war, conflict or natural disaster, with open hearts and minds to all people. UMCOR responds to natural or civil disasters that are interruptions of such magnitude that they overwhelm a community's ability to recover on its own.

Contact – Volunteer Hotline: 800-918-3100 Email: [umcor@gb-gm-umc.org](mailto:umcor@gb-gm-umc.org) Web: [www.umcor.org](http://www.umcor.org)

**World Hunger/Poverty (#982920)**

The Global Hunger and Poverty Program is an integral part of UMCOR's mission to empower the most vulnerable. Global hunger and poverty occurs to more than 800 million people in a world with unparalleled wealth and food production due to lack of accessibility and equal distribution to all people regardless of their class, gender, geography, religion, earning power or status.

More information – <http://new.gbgn-umc.org/advance>

**Disciple Bible Outreach Ministries of NC, Inc.**

*Ministering in prisons and pews*

*Offering God's grace to a world in need*

Disciple Bible Outreach Ministries of NC, Inc. (DBOM) was founded in 1999 as a collaborative DISCIPLE Bible Study ministry of the Western North Carolina and North Carolina Conferences. DBOM supports DISCIPLE in the local churches and mobilizes local church volunteers to take the DISCIPLE ministry to prisons, jails, and youth development centers.

In North Carolina, nearly 38,000 inmates live in 61 prisons. Since beginning in a United Methodist church in North Carolina in the 1990s, the program has grown steadily and is now expanding nationally. More than 100 United Methodist congregations in North Carolina have been involved, and some correctional facilities have had as many as four Disciple Bible groups active at one time.

DBOM has established a new national organization (Disciple Bible Outreach National, Inc.) and has organized affiliate ministries in Virginia, Tennessee, Louisiana, and Illinois. More expansions are planned for the future.

DBOM this past year held Prison Ministry Days in the following Districts: Capital, Corridor, Harbor, and Fairway. At every meeting the District Superintendent opened with a devotional. Then there was a time of testimony that went for 2 hours! Praise God! We then talked about all of the prison ministries that people could get involved in based upon their gifts and graces. Those that were interested could stay afterwards to be trained to be a DISCIPLE facilitator. Across the state of North Carolina, 148 people were in attendance and 57 were trained to be DISCIPLE facilitators.

DBOM is also involved in the life of the Academy with our partnership with Duke Divinity. We have worked with well over 100 Duke Divinity students in a variety of ways whether as interns with us, in the classroom, training them to be a DISCIPLE facilitator, or by setting up meetings with relevant practitioners. We are prayerful that their time at Duke Divinity will be formational and transformational and that they will leave with a heart for prison ministry which they will take with them into whatever capacity God calls them to serve.

None of this would be possible without you, the laity and clergy of the conference. A primary source of DBOM funding comes from the yearly special offering. In 2014, the offering will be taken on August 24th. Envelopes and additional information will be provided soon. We are grateful for your support.

Thank you and God bless you as we continue to offer DBOM's ministry in the prisons and pews of America!

Cari Willis, Associate Director, DBOM of NC

Mark Hicks, Executive Director DBOM of NC / President, DBOM National

Charles Crutchfield, DBOM of NC Board Chairperson

*Members from the NCC: Charles Crutchfield, Carol Goebbring, Jeff Maidment, Ernest Pearson, Colin Snider, Gray Southern, Tom Starnes, and Charlie Gray.*

## North Carolina United Methodist Women

The year 2013 was the second year of our quadrennial theme "Today, Tomorrow and Beyond, God is Calling Us...". For 2013 we focused on the subtheme "God is Calling Us to Pray". We know that we inherited the wonderful mission-focused organization because of the many prayers and acts of faith of our foremothers.

The year began with the excitement of learning about birthing kits. In December of 2012, UMW partnered with the Conference Mission Team to promote the making of birthing kits to be delivered to Annual Conference. Our UMW Mission Team met Katey Zeh, Project Director of the Healthy Families, Healthy Planet initiative of the General Board of Church and Society and Society, at our January meeting. She shared her work with us and the need for birthing kits. Several thousands of birthing kits were delivered to Annual Meeting.

UMW hosted 3 conference wide events in 2013; 39 & Under Event, Mission u and Mother-Child Retreat and Annual Meeting. UMW uses each of these events to promote mission, to educate about mission, to equip and empower women, to promote social advocacy and to know God.

Our Conference 39 & Under event was a weekend of faith, fun, fellowship and learning. We focused on prayer, hope and dancing for Jesus. A youth workshop titled "Standing Up For Jesus" addressed how teens can stay centered in Christ with peer pressure and how to share the gospel with others. This event is targeted for young women but women of all ages attend.

Mission u is a 3 day event to share the mission studies and to train women to teach the studies in their local units and in the districts. The studies were "Poverty", "The People of Roma" and "Living Sacramentally, Walking Justly". Mission education is an important part of United Methodist Women. These studies share how UMW and the UMC are involved in mission and provide theological understanding of mission.



Our Mother-Child Retreat held annually in September at Camp Don Lee, continues to be a favored event for our young mothers and grandmothers. A total of 271 mothers, children and UMW staff attended this event. It is a weekend opportunity to get to know God and to share time with young ones.

Our Annual Meeting is a business session where we adopt our budget, elect officers, celebrate our work and memorialize those who have passed during the year. In 2013 we loss two past Conference UMW Presidents, Ruth Cade and Tibbie Roberts. A celebration of their lives and their commitment to mission was presented via a PowerPoint presentation. The 2012 Book of Reports was dedicated in memory of Ruth and Tibbie. Ruth Cade's daughter, Barbara White, also shared her memories of her mother's involvement in UMW.

**At our Annual Meeting we also celebrated the 125th Anniversary of the Deaconess and Home Missioner Program. North Carolina UMW honored the work of three Deaconess, Melba McCallum, Lisa Bachman and Nancy Van Antwerp; and our three Home Missioners, Gary Locklear, Charles Barrow and Thomas Gates.**

In September, 14 United Methodist Women travelled to Savannah, Georgia to work at the Wesley Community Center of Savannah. We stocked the food pantry, rearranged and organized the clothing closet, organized the library, made blankets, shredded sensitive documents, worked in the garden and showered the daycare children with the love of Christ. What a joy it was to be helping hands at one of National UMW's mission institutions. We give special thanks to Ellabell UMC who provided housing for us. A mission trip to the Scott's Run Settlement House in Osage, West Virginia is planned for September 2014.

In 2013, the North Carolina Conference UMW remitted \$410,081.58 in Mission Giving to National UMW. We give thanks to God for the dedicated and faithful women in North Carolina who support mission. And we give thanks to God for the difference that will be made in the lives of women, children and youth who will benefit from our mission giving.

LaNella Smith  
Conference President

## Christian Formation Team

### Report of North Carolina Conference Board of Church and Society to Annual Conference 2014

During this past year, the focus of the North Carolina Conference Board of Church and Society has been to bring serious and thoughtful conversation around issues of social justice. To that end, we have partnered with Bishop Hope Morgan Ward in presenting three forums. The first centered on immigration, the second on racial justice, and the third on human sexuality. A fourth forum, on Israel and Palestine, has been postponed because of the winter weather that wrecked havoc in North Carolina.

It is evident that our oneness in Christ as Methodists does not always result in oneness of opinion. Christians of faith and goodwill can indeed find themselves on opposite sides of social issues, and both can find Scripture, reason, tradition, and experience to support their claims. The forums provided an important opportunity for people of different perspectives to listen carefully and gracefully to those with different points of view.

The Board had the happy opportunity to present the Jack Crum Award (for prophetic ministry) to Youth for Hope, which ministers to underprivileged children in Israel and Palestine and seeks to foster understanding between Jewish and Christian children and youth.

The Board was one of the co-sponsors of the Faith Summit on Child Poverty in November 2013. Other expenditures included helping to send a representative to the following gatherings: World Council of Churches meeting, the Peace with Justice Meeting, and the Young Clergy Forum sponsored by the General Board of Church and Society. The Board also helped sponsor the Imagine No Malaria initiative in our Conference.

During one meeting we heard from Heather Olson, a representative from the Committee on Refugees and Immigration.

Finally, the Board purchased copies of the Social Principles of the United Methodist Church, which are available upon request.

Eric Lindblade  
Chairperson  
North Carolina Board of Church and Society

## Commission on Evangelism

In obedience to the commission by Jesus Christ and the mission of the United Methodist Church, the Commission on Evangelism has wrapped itself into the mission of making disciples of Jesus Christ to transform the world (Matt. 28:16-20 & ¶201). The Commission has lived out its purpose to provide training opportunities and resources to equip the clergy and laity of the North Carolina Conference to share the Gospel of Jesus Christ with all persons for the “Heart of Christian Ministry – Christ’s ministry of outreaching love.” (¶125).

2013 for the Commission has been a year of focusing and thriving to listen to the call of God and to see where he is leading us as a conference to make disciples. The Commission continues to provide grants for multi-district evangelism training events, multi-church local training workshops, and continuing education scholarships for Evangelistic training. In 2013, the Commission provided risk-taking grants for local churches to help them get their evangelism ministries moving in a positive way. The 11 Caswell County UMC churches joined together to have a county wide revival with a grant.

In Spring 2013, the 12th annual Academy of Christian Witness for Clergy was held at the Bergland Center at Camp Rockfish, with full scholarships, books, and resource materials provided to the participants. Each year, upon the recommendation of the District Superintendents, approximately 25 pastors are trained and inspired by 10 presenters with workshops including worship as evangelism, witnessing to post-moderns, pastoral leadership as evangelism, local missions as evangelism, spirituality of the pastor-evangelist, personal faith sharing, getting the Word out, and “taking it to the streets.” The 2013 Clergy sessions continues to be revamped to address the present changing needed to reach the lost and to spread the Gospel message.

The fall of 2013, brought a new insight to the Laity Academy of Christian Witness is that the new calling from God was to have “CLARITY”. This new format led the Commission to develop an Academy where Clergy and Laity would come together to look at Evangelism in their area of ministry. This was done by having the Clergy and two laity from a church look at the needs of their community, to focus on what their church had to offer their community. The commission provided demographic from MissionInsite for each church and each church left with a plan of Evangelism for their church. Six churches were participants in this first Clarity Academy.

The Advance Academy of Christian Witness in January, 2014 brought a new vision to the work of Evangelism in our Conference when 70 people, clergy and laity, joined together to share with Tom Berlin and Mark Miller on doing “Evangelism in an Established Church”. The three day Academy helped the church leaders to focus on how an historical established church could be a missional evangelism faith community.

The Commission on Evangelism continues to embrace the visions to which God has entrusted us for outreach, nurture, strengthening clergy and lay leadership, and equipping the saints for ministry through the Wesleyan model for making disciples of Jesus Christ to transform the world. The North Carolina Conference continues to be one of the few in the United Methodist Church to report annual net growth of membership. The Commission on Evangelism urges all United Methodists to be faithful to their calling and their membership vows, to go into the world and to witness to make disciples for Jesus Christ.

In 2013, the Commission and the Foundation of Evangelism recognized Rev. Jerry Mitchell, Mr. Todd Rentz, Ms. Jennifer White as the Harry Denman Evangelism Award recipient for Clergy, Laity and Youth. This award is presented each year to people in our annual conference who model the image of Jesus in sharing the faith to the children of God and the unchurched. Our Conference has given this award out since 1990.

Rev. Dr. Jerry A. Jackson, Chairperson

## Disability Concerns, Committee on

The Committee on Disability Concerns got off to a late start during the past year, slowed by the lack of a chairman and the need for old and new members to regroup and reorganize. We were able to meet in early April and get ourselves back on track.

The committee in recent years has laid a foundation for progress. We produced a video with its powerful message encouraging our churches to make ourselves more accessible to all persons with disabilities. This was shown during the 2012 Annual Conference where we also conducted a huge survey to assess disability concerns within the churches of our conference.

Last year we produced and distributed at Annual Conference a brochure, “Making Life’s Spiritual Journey A Little Easier,” giving our churches and members some practical guidance on ways to make our churches more hospitable to members with disabilities.

We continue to offer financial support to the annual conference on faith-based ministry to the mentally ill held in Chapel Hill every year. It is inspiring to see so many caring people together in one place on behalf of some of the most vulnerable people in our society.

Thanks to the initiative and effort of Dr. Christine Harman during the past year, the committee now has a visible page on the conference website where visitors can view our video and link to a wide variety of valuable resources.

With so many disabilities – physical, emotional, developmental – we still have much to do. We’re still trying to analyze and draw direction from the copious data from our survey. We want to update our brochure and continue to make it available. We hope to keep improving our website and expanding the resources we can recommend. We encourage you to make full use of them. At the very minimum, we encourage you to make sure your church has at least a ramp to allow mobility challenged members to enter the sanctuary and/or fellowship hall.

Our major new initiative, we decided in April, will be to work with the lay servant ministry to develop online courses for our conference lay servants and anyone else interested, starting with a general overview of ministering to persons with disabilities but gradually offering more specialized training aimed at ministering to persons with specific disabilities. These will take time and a lot of work, even coordination and cooperation with other conference ministries, but we’re confident that the care and compassion of our lay servants, once trained, will expand hospitality for the disabled far beyond what one small committee can accomplish.

One of our tasks as a committee is to be an advocate for people with disabilities, a very real need in a society where the rights of the disabled lag behind those of other North Carolinians and where state services and support are increasingly restricted as the legislature cuts programs and funding necessary to serve our disabled citizens. The mental health system in North Carolina continues to be broken and not adequate to our state’s needs. Advocacy is where our churches and church leaders can be more effective, day in and day out, than one small committee. We encourage you to inform yourself

on the needs of the disabled and to take the lead in your own communities in becoming advocates on their behalf in the political, business, and social communities. Help give a voice to the voiceless. Our quadrennial theme of “Strength to Strength” and this year’s theme of “Thrive” relate to persons with disabilities as much as anyone else. All persons are of sacred worth and persons with disabilities within our congregations, with appropriate assistance and opportunities, can add to the strength of our church ministries and contribute to ways we can thrive in our spiritual growth with God and within our communities.

Ken Ripley Chair

## **Financial Discipleship Team, 2014**

The Financial Discipleship Team is here to promote effective financial discipleship in our churches, ministries, and individuals across the North Carolina Conference. This includes the promotion of qualities like good stewardship and extravagant generosity.

Our primary ministry event has been the New Clergy Stewardship Training. This year, stewardship training for new clergy is being taken online! Topics include stewardship campaigns and the Biblical basis for stewardship among others. We are also hosting in-person events as supplements to the online training. For example, Sheila Ahler came to Jarvis Memorial UMC in Greenville on March 22nd to go over clergy tax information. A Church Budgets live-seminar is being planned for Saturday, August 16, 2014.

We are very thankful for the work of Christine Harman (Christian Formation Team Coordinator) and Robin Harry (Administrative Assistant). We are also blessed to be in partnership with The United Methodist Foundation and staff.

Respectfully submitted by Rev. Taylor Mills, Team President

## **The Spiritual Life Committee**

The Spiritual Life Committee serves a vital role in helping local congregations to grow deeper in their spiritual journeys. It continues to provide spiritual resources to the Media Center, both for personal and congregational use. Books on spiritual disciplines, especially in the areas of prayer and spiritual growth as well as works written by noted foundational authors have been made available. Taize music and other contemplative resources along with congregational studies enable churches to explore faith issues in greater depth.

A major undertaking this year has been the formation of a covenant community of spiritual directors. This group is ecumenical by design and includes clergy and laity of other faith traditions as well as United Methodists who are offering spiritual direction. Informative brochures have been developed as well as those listing the locations of directors. Continuing education opportunities will be developed for this group as well as retreat opportunities for participants from local churches.

Last year a 24' canvas labyrinth was presented to the Conference and dedicated by Bishop Hope Morgan Ward. With the high demand for its use especially in the liturgical seasons of Lent and Advent, the Spiritual Life Committee has made a second labyrinth available. This one was dedicated by the spiritual directors at their formation event and will be used in conference youth events.

This committee is in the process of providing avenues for teaching of the sacraments. This undertaking is in memory of Rev. Gayle Felton, who was a committee member, and who is credited with developing the materials on Holy Communion and Baptism found in our UM hymnals, and in confirmation and other church studies. Partnerships with Lay Servant Ministries are being explored.

## **Leadership Team**

### **Clergy Care, Committee on**

Financial aid is available to both clergy and diaconal ministers and their families, as described in the section below entitled, "Eligibility for Financial Grants". The financial grants, of up to \$400 per family per calendar year, are provided to cover one-half of the cost of counseling sessions. Ministers under the NC Conference health insurance program should review the Health Care Benefits for outpatient psychiatric care. The coordination of insurance benefits and Clergy Care Grants should not exceed 100% of fees charged.

### **Marriage and Family Enrichment**

The Committee on Clergy Care encourages participation in marriage and family enrichment events, including those focusing on the needs of single, as well as married ministers. Grants up to \$100 per individual, or \$200 per family or couple, per calendar year, are available. A schedule and/or outline of the events, leaders' names and credentials and verification of participation should accompany a letter of application for the grant.

### **Eligibility for Financial Grants**

Persons who qualify for financial grants:

1. Clergy who are members of the NC Annual Conference whose status is active and serving within the boundaries of the Conference, or any person, regardless of conference relationship, who is serving a local church of the NC Annual Conference, or a dependent.
2. Diaconal ministers and or candidates who are serving a local church and are members of the NC Conference.

Conference clergy and diaconal ministers and their families are eligible for grants. A family is defined as dependents of the minister living in a minister's home or parsonage, including spouse, children, parents and grandparents. Ministers' children through the age of 22, whether attending college or living at home, are eligible to receive financial grants.



## Counselors and Therapists Who Qualify for Financial Grants

Only counselors and therapists who meet the following criteria qualify to receive grants from the Committee on Clergy Care:

**Psychiatrist:** American Medical Association (AMA) Board Certification,  
North Carolina License

**Psychologist (Clinical):** Licensed Practicing Psychologist LPP and/or HSP-P),  
North Carolina License

**Pastoral Counselor:** Member, Fellow or Diplomate of the American Association of Pastoral Counselors, Inc. (AAPC)

**Counselor:** Clinical Member of the American Association of Marriage and Family Therapists (AAMFT), North Carolina Certified Marriage and Family Therapists, North Carolina Licensed Professional Counselors (LPL)

**Social Worker:** Member Association of Certified Social Workers (ACSW).

### Application Procedure

The Counselor or therapist, at the request of the qualifying client who is receiving the counseling, is to make application for a grant to the Office of Ministerial Relations in the following manner:

1. The application and brochure are available on the conference website: [www.nccumc.org](http://www.nccumc.org), Ministries tab, Ministerial Relations tab and Downloads, then Clergy Care tab, or the counselor or therapist may request an application form and instructions from the Office of Ministerial Relations by email: [lcbourey@nccumc.org](mailto:lcbourey@nccumc.org) or via mail to the Office of Ministerial Relations, 700 Waterfield Ridge Place, Garner, NC 27529, or by calling either 919-779-6115 or 800-849-4433, ext 244.
2. Once the application and instructions for a Clergy Care Grant are received by the counselor/therapist, and a determination is made that the client qualifies, the application should be completed and returned to the Office of Ministerial Relations for processing. To protect the confidentiality of the client, the client's name and social security number shall never appear on the application. When more than one member of the client's family is involved in counseling, all family members shall be assigned the same case number.
3. The counselor/therapist will receive the financial aid grant on behalf of the client to apply to the client's account or to refund to the client if the account has already been paid. Clients should request from the therapist a statement showing the amount of financial assistance received.
4. The deadline for submitting grant applications is in late December of the calendar year in which the services were provided.

In conference year 2013-2014, the Committee on Pastoral Care granted \$10,634.56 for counseling sessions. This represents 375 sessions with counselors and therapists during the calendar year. Grants processed in 2013-2014 totaled 86, representing 288 sessions for clergy, 80 for spouse, 7 for children. Of these 86 grants, 10 received the maximum of \$400.00 in assistance and 10 received at least half to two-thirds of the maximum grant.

## Continuing Education, Committee on

The Continuing Education Committee of the Board of Ordained Ministry has the responsibility of developing continuing education programs that will enable ministers to fulfill the Disciplinary requirements. According to the *Book of Discipline*, “Clergy shall be expected to continue their education and spiritual growth throughout their careers, including carefully developed personal programs of study augmented periodically by involvement in organized educational and spiritual growth activities.” *The Discipline* further states that, “In most cases the ordained ministers’ continuing education and spiritual growth program should allow for such leaves at least one week each year and at least one month during one year of each quadrennium. Such leaves shall not be considered as part of the ministers’ vacations and shall be planned in consultation with their charges or other agencies to which they are appointed as well as the bishop, district superintendent, and Annual Conference Continuing Education Committee.”

In providing the resources to enable pastors to meet the minimum requirement of The Discipline, the Committee on Continuing Education has edited a brochure that applies to all clergy and diaconal ministers of the NC Annual Conference. The brochure contains information defining Continuing Education, the role of the local church, and how the pastor’s continuing education can be financed. The brochure is printed as part of this report.

## Continuing Education for Ministry in the NC Annual Conference:

**Rationale:** A prime expectation of every minister of the NC Annual Conference is professional growth. In recent years, one of the major avenues through which such growth occurred has been continuing education. In the *Book of Discipline* it states, “There are professional responsibilities that elders are expected to fulfill and that represent a fundamental part of their accountability and a primary basis for their continued eligibility for annual appointment. Growth in vocational competence and effectiveness through continuing formation is expected of conference members.”

**Definition:** Continuing education is defined as an organized structured program of formal study under competent leadership with clearly defined goals and objectives. Here the key words are “organized,” “competent leadership,” and “clearly defined goals and objectives.” By this definition certain activities, though worthwhile, are not considered “continuing education”; e.g., degree programs, recreational programs, course of study programs, promotional meetings, worship services, entertainments, undirected reading, and study travel (except for limited lecture, seminar, or workshop time), and the like.

## The Conference Program:

The Conference Board of Ordained Ministry, through the Committee on Continuing Education, performs three functions: 1) it sets minimum continuing education standards for ministry; 2) it establishes guidelines for continuing education; and 3) it seeks to insure their availability.

1. **Minimum Standards:** The NC Conference has established as a minimum standard one Continuing Education Unit (CEU) to be earned by each minister from an approved continuing education program each year. One CEU is defined as ten contact hours of participation in an approved continuing education program.

2. **Guidelines for Continuing Education Programs:** CEUs will be approved for those persons sponsored by organizations which are accredited by a) a regional educational agency (such as the Southern Association of Colleges and Schools), b) a professional accrediting agency (such as the American Medical Association), or c) the Council on the Continuing Education Unit. It should also be noted that only those programs which relate directly to ministerial growth and development will be approved.
3. **Insuring their Availability:** Efforts by the Board of Ordained Ministry to insure the availability of continuing education programs include encouraging conference-related and other colleges within the Conference bounds to offer courses for ministers, providing supplementary financial aid for ministers, publicizing approved programs, and identifying specific subject areas for needed programs.

**Role of the Local Church:** In addition to the minister, the local church has a significant stake in the success of continuing education programs. The local church, therefore, has an important role to play in continuing education.

### **The Pastor-Parish Relations Committee of the Local Church:**

1. Confers with the pastor and the district superintendent in the development of a continuing education program that will enhance the total ministry of the church.
2. Provides study leaves at least one week each year and at least one month during one year of each quadrennium. Such study leaves are not to be considered vacation time.
3. Recommends to the church's Finance Committee budgetary funds to be applied toward the minister's continuing education program. In providing funds for continuing education programs, the Pastor-Parish Relations Committee should insure that only those programs which meet both the definitions and specific guidelines above are funded.

### **Financial Aid to Clergy:**

Funding for continuing education is the combined responsibility of the participant, the congregation, the sponsoring institution, and the Annual Conference. Conference funds for continuing education are derived as a portion of conference apportionments. Thus, it is not possible (nor is it desirable) for the conference to assume a major responsibility. Continuing education can be expensive. For this reason, local churches are encouraged to provide a minimum of \$300.00 annually for each clergy and diaconal ministers' continuing education.

All persons under Episcopal appointment to charges, conference staff positions, Conference Evangelists, retired supply, and Extension Ministries appointed to conference-related agencies and institutions are eligible for grants from the Conference funds provided:

1. The program meets the definitions and Conference guidelines described above.
2. The applicant has documented his or her efforts to secure funding from other sources, including local church, Duke Endowment, and personal resources.
3. The application for a grant is filed on the appropriate form which furnishes complete information about the event and bears the signatures of the applicant, the Pastor-Parish chairperson, and district superintendent.

## **Continuing Education Grant Guidelines:**

1. The maximum grant to an individual applicant over one conference year is \$300.00
2. Grants are available for ordained, commissioned, licensed and diaconal ministers who receive less than the CAC (Conference Average Compensation), which includes salary and utilities, or less. Pastors serving rural churches are eligible for an additional \$500.00 grant annually, providing funding is available.
3. Applicants must use all funds designated by their local congregation or employing organization prior to requesting Conference grants.
4. Grants for District Continuing Education Seminars shall be limited to \$100.00, based upon the availability of funds, regardless of the number of CEUs involved and within the limits outlined in numbers 1, 2, and 3.
5. Grants for Clinical Pastoral Education (CPE) can be given when the CPE program offers the required CEU credits. No more than \$300.00 per CPE unit will be granted in any given year. Grants for CPE are given only for non-degree programs.
6. Holy Land Trips: A grant according to the current policy may be made once in a pastor's career, providing funding is available.

## **Monitoring Continuing Education Units:**

1. The district superintendent, in annual consultation, may suggest to the clergy or diaconal minister the area of continuing education he or she should take to facilitate his or her professional growth. The pastor's annual Continuing Education Report will be given to the district superintendent at the annual consultation or other appropriate time.
2. Clergy shall have the responsibility for securing from the institution granting Continuing Education credit a record of earned credit and providing a copy of this record to the Office of Ministerial Relations.
3. It is the responsibility of each participant to determine, in consultation with the Committee on Continuing Education, if a proposed program meets the criteria prior to participation and funding.

Committee on Continuing Education

## **Ministerial Education Fund**

The Ministerial Education Fund (MEF) is one of the most "unsung blessings" of our connectional support! In addition to being the underlying support to our seminaries, it provides invaluable support for the following ministries: Annual Conference Board of Ordained Ministry for programs they provide for clergy, both Elder and Deacon in Full Connection, diaconal ministers; scholarships for students studying for the ordained, both Elder and Deacon In Full Connection in the outstanding United Methodist seminaries and in non-United Methodist seminaries approved by the Division of Ordained Ministry and taught by seminary professors and conference leaders throughout the United Methodist Church; Continuing Education; Course of Study Schools (more than 5,000 people are involved in the Course of Study Schools); research and special programs related to candidacy and enlistment; pastoral care initiatives; clergy women concerns; racial and ethnic concerns; spiritual for-

mation; testing and evaluation; training of boards of ordained ministry; international theological education; jurisdictional block grants; supervision issues and Dempster Fellowships. All of these ministries are funded by money from the Ministerial Education Fund. According to ¶816.1, “Of the total money raised in each annual conference for the Ministerial Education Fund, 25 percent shall be retained by the annual conference that raised it, to be used in its program of ministerial education as approved by the annual conference and administered through its Board of Ordained Ministry.”

The general policies for the North Carolina Annual Conference’s portion of the Ministerial Education Fund are set by the Board of Ordained Ministry. Brochures with guidelines and policies for the MEF scholarships are available from the Office of Ministerial Relations.

Some interesting facts regarding MEF are:

- Hundreds of millions of dollars have been given by local congregations to the MEF since 1968.
- More than twenty-five percent (25%) of that amount from the MEF has supported conference board services in each annual conference since 1970.
- MEF supports Duke Divinity School, which for over 79 years has prepared men and women for leadership in the church as clergy and laity.

A complete list of University Senate-approved schools is on the GBHEM website: [www.gbhem.org](http://www.gbhem.org).

### **Activity of the Ministerial Education Fund:**

<b>Raised in 2013</b>	<b>\$611,445.</b>
• Total Remitted to General Board of Higher Education and Ministry	<b>\$490,547.</b>
• Portion retained by Board of Ordained Ministry in this conference	<b>\$152,861.</b>

### **Financial Assistance Granted (2013):**

Scholarships Granted to Candidates for Ordained Ministry: **\$114,780.**

- Scholarships to Ministerial Candidates: **72 scholarships given**

#### **Seminaries**

Asbury Theological Seminary	4
Candler Theological Seminary-Emory	4
Duke Divinity School	55
Hood Theological Seminary	2
Methodist Theological School in Ohio	2
Methodist University	1
Princeton Theological Seminary	2
Union Presbyterian Seminary	2

## North Carolina Pastors' School and Duke Divinity School Convocation

The 2013 Convocation & Pastors' School, "Renewing the Church," explored how thriving Christian communities are meeting the deep needs of the world and in the process, breathing new life into the church.

Held October 14-15, 2013, at Duke Divinity School, the event featured lectures from James K.A. Smith, professor of philosophy at Calvin College and senior fellow of The Colossian Forum on Faith, Science and Culture; Jorge Acevedo, lead pastor at Grace Church, a multi-site United Methodist congregation in Southwest Florida; and Lacey Warner, executive vice dean, associate professor of the practice of evangelism and Methodist studies, and Royce and Jane Reynolds teaching fellow at Duke Divinity School. **Rev. Jeremy Troxler**, pastor of Spruce Pine United Methodist Church, Spruce Pine, N.C., served as the Convocation preacher.

Attendees also participated in worship and their choice of 11 seminars led by faculty, church leaders, and practitioners on topics ranging from ministering to millennials to missional renewal to clergy health. As part of the event, participants also submitted images to form a photo mosaic that illustrates the many ways that congregations, organizations, and individuals are renewing the church. The mosaic is available online at <http://bit.ly/1c2yEx1>.

The next Convocation & Pastors' School, "Life after Christendom: Resident Aliens 25 Years Later," will take place October 13-14, 2014. Drawing on the insights of lecturers Stanley Hauerwas and Will Willimon, as well as James Davison Hunter of the University of Virginia, the event will celebrate the 25th anniversary of the publication of *Resident Aliens* through academic lectures and explorations of its impact on pastors and congregations. Pastors serving churches eligible for grants from The Duke Endowment, current Divinity School students, and 2014 graduates of the Divinity School may attend at a discounted rate.

The Convocation & Pastors' School Board of Managers is comprised of representatives the North Carolina and Western North Carolina Annual Conferences, and it advises and works with Duke Divinity School to offer a quality continuing education event annually.

The North Carolina Conference representatives on the Board of Managers are:

Edgardo Colon-Emeric	2011-2014
Elizabeth Roberts	2011-2014
William (Allen) Bingham	2012-2015
Heather Rodrigues	2013-2015
Laura Fine Ledford	2013-2016
Ben Williams	2013-2016
Tom Greener	2014-2017
Kevin Baker	2014-2017
Valerie Tyson	2015-2018
Larry Bowden	2015-2018



Additional information about Convocation & Pastors' School is available online at <http://www.divinity.duke.edu/cps>.

Rev. Liz Roberts, Chairperson

## **Residency in Ordained Ministry, Committee on**

"It is my prayer that your love may abound more and more, with knowledge and all discernment, so that you may approve what is excellent, and so be pure and blameless for the day of Christ, filled with the fruit of righteousness that comes through Jesus Christ, to the glory and praise of God."

Philippians 1:9-11

The intent of the Residency in Ordained Ministry (RIOM) process is to create a journey in which each candidate for ordination lives into practices of fruitful ministry while living in covenant with one another and the community in which he/she serves. Components of this process address the confirmation of strengths, creation of partnerships, and the development of leadership competencies throughout one's ministry. Key components for living into a life-long fruitful ministry as lived out in this initiative include: theological reflection, spiritual formation, leadership competency development, peer group learning, individual coaching, and mock interviews.

The continuation of a generous grant from The Duke Endowment has allowed us the opportunity to develop curriculum, equip RIOM Group Leaders, and train coaches so that RIOM could take a more holistic and long-term view of a pastor moving into ministry that takes into account the systemic nature of ministry. Due to the initial success of this new paradigm for RIOM begun in 2012, The Duke Endowment has solicited the expertise of researcher Dr. John Bennett of Queens University in Charlotte, NC. Dr. Bennett will develop evidence-based publications about the NC Conference RIOM program outcomes specifically around pastor leadership development and the impact of coaching to support pastor development. The hope is that research conducted by Dr. Bennett will help us learn which experiences in RIOM have the most significant impact so that those findings can be shared and possibly replicated in other Annual Conferences of the United Methodist Church.

The NC Conference owes a great deal of gratitude to those who served as RIOM Group Leaders during the past conference year: Tom Newman, Allen Bingham, Paul Dunham, Rich Greenway, Kevin Baker, Karen Crutchfield, and Nancy Willard. These gifted servants have enabled our Annual Conference to offer candidates an enriching and worthwhile experience of growth and reflection.

Sincere thanks is also extended to the Reverend Timothy J. Russell, Director of Ministerial Relations and Assistant to the Bishop, Mrs. Linda Bourey, the Executive Assistant to Tim Russell, and Mrs. Peg Aldridge, Pastoral Coach with Passion in Partnership Coaching Network, for their guidance and assistance.

Rev. Elizabeth Hackney Hood, Chairperson

## Sexual Ethics Support Team

Ministry professionals are called to the sacred work of making disciples, which includes nurturing and protecting those under their care. Unfortunately there are occasions when this sacred trust is betrayed. These incidents often appear in the form of clergy sexual or professional misconduct, which are the result of an abuse of power and authority.

In order to help prevent incidents of clergy misconduct and respond appropriately when an incident does occur, it is important to have an effective ethics policy in place to provide preventative guidelines, and an impartial process for a just resolution, accountability, reconciliation, and healing (*2012 Book of Discipline* 363).

New guidelines related to clergy sexual and professional misconduct were adopted at the 2012 General Conference and are reflected in the *2012 Book of Resolutions* and *2012 Book of Discipline*. The team has re-written the Policy on Clergy Sexual and Professional Misconduct for the North Carolina Conference of the United Methodist Church to reflect and comply with these changes. The new policy became effective in June 2013.

The new policy was developed in the form of a brochure so it can be easily printed and distributed. The team also developed a form for reporting incidents of clergy misconduct, and a general information brochure. The ethics policy, reporting form, and brochure can be downloaded from the NC Conference website.

A Response Team was developed under the direction of Bishop Ward, for the purpose of assisting the Bishop and District Superintendents in effectively responding to incidents of misconduct. A just resolution, accountability, reconciliation, and healing are better achieved through the participation of a team rather than one individual (*2012 Book of Resolutions* 2043).

To help with this endeavor, a uniform supervisory response process was developed that also reflects the new guidelines in the *2012 Book of Discipline* and *2012 Book of Resolutions*. Everyone involved in the response process has received comprehensive training.

We, the members of the NC Conference Sexual and Professional Ethics Team, extend a sincere thanks to Bishop Ward for her guidance in developing a response team, and Rev. Timothy Russell for his wise counsel in supporting the work of the team, and for orchestrating the “Keeping Our Sacred Trust” online training that all clergy under Episcopal appointment received through the Lewis Center for Church Leadership at Wesley Theological Seminary. All new licensees will also receive sexual ethics training during licensing school prior to receiving an appointment.

In addition, we also thank Mrs. Linda Bourey for her consistently helpful administrative support. We also extend thanks to the members of the Response Team for their commitment to the task of objectively walking alongside everyone involved in the response process which includes: complainants, respondents, their families, and congregations.

Members who serve on the Response Team: Donna Thompson, Coordinator, Berry Barbour, Brenda Carter, Steve Castle, Jerry Cribb, Joyce Day, Terry Hobbs, David Hollowell, Glenda Johnson, Keith Nanney, Josephine Sutton, Catherine Thompson, Johnnie Wright.

Members who serve on the Sexual and Professional Ethics Team: Donna Thompson, Chair, Anne Ahl, Leonard Fairley, Irene Gattis, Fred Hight, Pat McGhee, Ken McLean, Sandra Ray.

Rev. Dr. Donna Thompson, Chairperson

# Stewardship Team

## Finance and Administration, Council on

### FINANCE AND ADMINISTRATION, COUNCIL ON

I. Conference Budget to be Raised  
January 1, 2015 to December 31, 2015

Row #	Ministry Teams	Requested Request 2012 Raised 2013 for 2014	UNAUDITED Actual Raised 2013 for 2014	Shortfall for 2014	Requested Request 2013 Raised 2014 for 2015	Requested Request 2014 Raised 2015 for 2016	Increase (Decrease)	2.10% % Increase (Decrease)	% of Total Apport
1 **	World Service	\$1,905,133	\$1,781,000	\$124,133	\$1,935,489	\$1,921,725	(\$13,764)	-0.71%	9.09%
	<b>Outreach Ministry Team</b>								
2	Criminal Justice & Mercy Ministries	12,775	11,943	832	12,775	12,775	-	0.00%	0.06%
3	Disciple Bible Outreach Ministries	28,800	26,923	1,877	28,800	28,800	-	0.00%	0.14%
4	Disaster Readiness & Response	15,000	14,023	977	15,000	31,050	16,050	107.00%	0.15%
5	Asbury Homes Inc.	13,500	12,620	880	13,500	13,500	-	0.00%	0.06%
6	Methodist Home for Children	192,000	179,490	12,510	192,000	192,000	-	0.00%	0.91%
7	Methodist Retirement Homes	92,000	86,006	5,994	92,000	92,000	-	0.00%	0.44%
8	Golden Cross Fund	15,100	14,116	984	15,100	15,100	-	0.00%	0.07%
9	Missions & Outreach	508,000	474,900	33,100	508,000	500,000	(8,000)	-1.57%	2.37%
10	Refugee & Immigration	8,000	7,479	521	8,000	8,000	-	0.00%	0.04%
11	Board of Institutions	750	701	49	750	750	-	0.00%	0.00%
	<b>Subtotal - Outreach Ministry Team</b>	<b>\$885,925</b>	<b>\$828,200</b>	<b>\$57,725</b>	<b>\$885,925</b>	<b>\$893,975</b>	<b>\$8,050</b>	<b>0.91%</b>	<b>4.23%</b>
	<b>Christian Formation Team</b>								
12	Evangelism	\$86,010	\$80,406	\$5,604	\$80,410	\$40,000	(\$40,410)	-50.25%	0.19%
13	Church & Society	11,600	10,844	756	12,000	12,000	-	0.00%	0.06%
14	Spiritual Life	12,480	11,667	813	12,480	12,480	-	0.00%	0.06%
15	Worship	4,992	4,667	325	4,992	4,500	(492)	-9.86%	0.02%
16	Higher Education & Campus Ministries	6,720	6,282	438	6,720	6,720	-	0.00%	0.03%
17	College Chaplaincy Support	264,000	246,798	17,202	264,000	264,000	-	0.00%	1.25%
18	Campus Ministry	480,960	449,622	31,338	480,960	480,960	-	0.00%	2.28%
19	Youth Ministry	56,900	53,193	3,707	64,400	70,800	6,400	9.94%	0.33%
20	Young Adults	6,000	5,609	391	6,000	10,000	4,000	66.67%	0.05%
21	Children's Ministries	18,540	17,332	1,208	18,540	9,200	(9,340)	-50.38%	0.04%
22	Older Adults	6,800	6,357	443	6,800	6,000	(800)	-11.76%	0.03%
23	Safe Sanctuaries	-	-	-	-	4,800	4,800	100.00%	0.02%
24	Education & Nurture	3,050	2,851	199	3,050	3,050	-	0.00%	0.01%
25	Camp & Retreat Ministries Inc.	275,000	257,082	17,918	275,000	275,000	-	0.00%	1.30%
26	Emerging Church Support	854,200	798,543	55,657	922,350	959,000	36,650	3.97%	4.54%
27	New Faith Communities: Sal & Ben	231,110	216,051	15,059	213,400	206,000	(7,400)	-3.47%	0.97%
28	New Faith Communities Office	64,200	60,017	4,183	64,200	65,000	800	1.25%	0.31%
29	Disability Concerns	3,450	3,225	225	2,000	2,000	-	0.00%	0.01%
30	Financial Discipleship Team	15,000	14,023	977	15,000	15,000	-	0.00%	0.07%
	<b>Subtotal - Christian Formation Team</b>	<b>\$2,401,012</b>	<b>\$2,244,568</b>	<b>\$156,444</b>	<b>\$2,452,302</b>	<b>\$2,446,510</b>	<b>(\$5,792)</b>	<b>-0.24%</b>	<b>11.57%</b>
	<b>Leadership Team</b>								
31	Multicultural Ministries Team	\$9,500	\$8,881	\$619	\$13,000	\$10,000	(\$3,000)	-23.08%	0.05%
32	Multicultural Ministries Grants	50,000	46,742	3,258	50,000	50,000	-	0.00%	0.24%
33	Multicultural Ministries Program	102,970	96,261	6,709	103,470	103,470	-	0.00%	0.49%
34	Monitoring & Accountability	3,750	3,506	244	3,750	3,750	-	0.00%	0.02%
35 **	Ministerial Education Fund	654,062	611,445	42,617	664,484	659,750	(4,734)	-0.71%	3.12%
36	Board of Ordained / Diaconal Ministry	227,500	212,677	14,823	237,155	423,450	186,295	78.55%	2.00%
37	Lait	28,000	26,176	1,824	28,000	40,000	12,000	42.86%	0.19%
38	District: DS Sal & Ben	1,130,000	1,056,372	73,628	1,150,000	1,158,000	8,000	0.70%	5.48%
39	District: ADS Sal & Ben	618,000	577,733	40,267	644,540	690,322	45,782	7.10%	3.27%
40	DS/ADS Offices	226,600	211,835	14,765	227,200	227,200	-	0.00%	1.07%
41	District Centralized Support: Sal & Ben	123,600	115,547	8,053	130,000	215,000	85,000	65.38%	1.02%
42	District Centralized Support: Office	21,300	19,912	1,388	22,000	24,000	2,000	9.09%	0.11%
43	DS & ADS: Travel	131,500	122,932	8,568	142,000	142,000	-	0.00%	0.67%
44	Cabinet Meeting Expenses	40,000	37,394	2,606	40,000	45,000	5,000	12.50%	0.21%
45	Ministerial Relations Office: Sal & Ben	348,611	325,896	22,715	348,611	348,611	-	0.00%	1.65%
46	Ministerial Relations Office	24,500	22,904	1,596	24,820	21,200	(3,620)	-14.59%	0.10%
47	Christian Unity	7,000	6,544	456	7,000	7,000	-	0.00%	0.03%
48	NC Council of Churches	18,000	16,827	1,173	18,000	20,000	2,000	11.11%	0.09%
49	Office of the Bishop	43,200	40,385	2,815	43,200	38,200	(5,000)	-11.57%	0.18%
50	Effective Ministry Program	25,000	23,371	1,629	25,000	50,000	25,000	100.00%	0.24%
51	Academy for Leadership Excellence	-	-	-	-	46,878	46,878	100.00%	0.22%
52	Nominations	1,000	935	65	1,000	2,500	1,500	150.00%	0.01%
	<b>Subtotal - Leadership Team</b>	<b>\$3,834,093</b>	<b>\$3,584,274</b>	<b>\$249,819</b>	<b>\$3,923,230</b>	<b>\$4,326,331</b>	<b>\$403,101</b>	<b>10.27%</b>	<b>20.47%</b>

FINANCE AND ADMINISTRATION, COUNCIL ON  
I. Conference Budget to be Raised  
January 1, 2015 to December 31, 2015

Row #	Ministry Teams	Requested Request 2012 Raised 2013 for 2014	UNAUDITED Actual Raised 2013 for 2014	Shortfall for 2014	Requested Request 2013 Raised 2014 for 2015	Requested Request 2014 Raised 2015 for 2016	Increase (Decrease)	2.10% % Increase (Decrease)	% of Total Apport
	<b>Stewardship Team</b>								
53	Annual Conf. Expense	\$190,000	\$177,620	\$12,380	\$190,000	\$190,000	\$0	0.00%	0.90%
54	Annual Conf. Registrar: Sal & Ben	4,000	3,739	261	4,000	4,000	-	0.00%	0.02%
55	Conf. Secretary's Office	19,000	17,762	1,238	18,000	12,000	(6,000)	-33.33%	0.06%
56	Conf. Secretary's Office: Sal & Ben	92,446	86,422	6,024	97,667	97,667	-	0.00%	0.46%
57	Conf. Journal/Printing	30,000	28,045	1,955	20,000	20,000	-	0.00%	0.09%
58	Communications	84,000	78,527	5,473	82,300	82,300	-	0.00%	0.39%
59	Publications: NC Conf. Advocate	28,500	26,643	1,857	13,500	13,500	-	0.00%	0.06%
60	** General Administration	229,889	214,910	14,979	233,577	231,963	(1,614)	-0.69%	1.10%
61	** SEJ Mission & Ministry	76,696	71,699	4,997	76,696	76,696	-	0.00%	0.36%
62	Conf. Treasurer's Office: Sal & Ben	751,543	702,574	48,969	763,848	763,848	-	0.00%	3.61%
63	Conf. Treasurer's Office	164,760	154,025	10,735	159,600	155,000	(4,600)	-2.88%	0.73%
64	Treasurer Bonding & Insurance	10,790	10,087	703	31,255	-	(31,255)	-100.00%	0.00%
65	Information Management Office	74,300	69,459	4,841	61,225	61,225	-	0.00%	0.29%
66	Information Management: Sal & Ben	223,002	208,472	14,530	245,526	278,865	33,339	13.58%	1.32%
67	Conf. Board of Trustees	1,750	1,636	114	1,750	1,750	-	0.00%	0.01%
68	Contingency Fund	15,000	14,023	977	15,000	15,000	-	0.00%	0.07%
69	** Meth. Bldg. Operating Fund	150,000	140,226	9,774	168,000	171,000	3,000	1.79%	0.81%
70	** Meth. Bldg. Capital Fund	200,000	186,969	13,031	200,000	210,000	10,000	5.00%	0.99%
71	Episcopal Residence Current Expense	15,000	14,023	977	15,000	10,000	(5,000)	-33.33%	0.05%
72	Episcopal Residence Capital Fund	-	-	-	-	50,000	50,000	100.00%	0.24%
73	Staff Housing Allowances	84,760	79,237	5,523	87,841	87,841	-	0.00%	0.42%
74	Legal Counsel	20,000	18,697	1,303	20,000	20,000	-	0.00%	0.09%
75	Equitable Compensation	175,000	163,597	11,403	175,000	175,000	-	0.00%	0.83%
76	Minister's Moving Expense	185,000	172,946	12,054	175,000	150,000	(25,000)	-14.29%	0.71%
77	Joint Comm. on Clergy Medical Leave	400,000	373,937	26,063	360,000	360,000	-	0.00%	1.70%
78	Conf. Claimants-Retiree Insurance - Current	2,700,000	2,524,075	175,925	2,700,000	2,200,000	(500,000)	-18.52%	10.41%
79	Conf. Claimants-Retiree Insurance - Unfunded Liab	-	-	-	-	500,000	500,000	100.00%	2.37%
80	In-coming WATS	4,200	3,926	274	-	-	-	0.00%	0.00%
81	General & Jurisdictional Conference	30,000	28,045	1,955	30,000	30,000	-	0.00%	0.14%
82	Archives & History	14,295	13,364	931	14,295	14,500	205	1.43%	0.07%
83	Conf. Media Center	6,370	5,955	415	7,570	7,570	-	0.00%	0.04%
84	CCM Office, Mtgs. & Cong. Revitalization	111,300	104,048	7,252	124,250	124,250	-	0.00%	0.59%
85	CCM Staff: Sal & Ben	1,173,797	1,097,315	76,482	1,173,797	1,185,535	11,738	1.00%	5.61%
	Subtotal - Stewardship Team	\$7,265,398	\$6,792,003	\$473,394	\$7,264,697	\$7,299,510	\$34,813	0.48%	34.53%
	Conference Connectional Ministries	\$14,386,428	\$13,449,046	\$937,382	\$14,526,154	\$14,966,326	\$440,172	3.03%	70.80%
86	World Service & Connectional Ministries	\$16,291,561	\$15,230,045	\$1,061,515	\$16,461,643	\$16,888,051	\$426,408	2.59%	79.89%
	<b>Past Service Liability</b>								
87	** Past Service Liability-Pensions	\$3,300,000	\$3,079,612	\$220,388	\$3,300,000	\$3,300,000	\$0	0.00%	15.61%
	<b>Other General Conference</b>								
88	** Episcopal Fund	\$552,086	\$519,596	\$32,490	\$565,159	\$576,367	\$11,208	1.98%	2.73%
89	** Africa University Fund	58,382	55,381	3,001	59,312	58,890	(422)	-0.71%	0.28%
90	** Black College Fund	260,887	245,756	15,131	265,044	263,181	(1,863)	-0.70%	1.25%
91	** Interdenominational Coop. Fund	51,128	48,084	3,044	51,942	51,622	(320)	-0.62%	0.24%
92	Total Other General Apportionments	\$922,483	\$868,817	\$53,666	\$941,457	\$950,060	\$8,603	0.91%	4.49%
93	Grand Total All Funds	\$20,514,044	\$19,178,474	\$1,335,569	\$20,703,100	\$21,138,111	\$435,011	2.10%	100.00%
94	Total General Conference	\$3,711,567	\$3,476,171	\$235,396	\$3,775,007	\$3,763,498	(\$11,509)	-0.30%	17.80%
95	Total Jurisdictional Conference	\$76,696	\$71,699	\$4,997	\$76,696	\$76,696	\$0	0.00%	0.36%
96	Total Pensions & Conference Claimants	\$6,000,000	\$5,603,687	\$396,313	\$6,000,000	\$6,000,000	\$0	0.00%	28.38%
97	Total Annual Conference	\$10,725,781	\$10,026,917	\$698,864	\$10,851,397	\$11,297,917	\$446,520	4.11%	53.45%

\*\* Budget raised and spent in the same year

**II a. 2013 Actual Operating Budget**

Row #	Ministry Teams	Carry Over from 2012	Raised in 2012	Total Approved Supplement	Operating Budget for 2013	Actual Expenditures 2013	2013 Remaining Balance
1	** World Service	\$0	\$1,840,929	\$124,133	\$1,905,133	\$1,905,133	\$0
	<b><u>Outreach Ministry Team</u></b>						
2	Criminal Justice & Mercy Ministries	\$349	\$12,625	\$0	\$12,974	\$12,143	\$831
3	Disciple Bible Outreach Ministries	-	28,160	-	28,160	28,160	-
4	Disaster Readiness & Response	-	9,387	-	9,387	8,145	1,242
5	Asbury Homes Inc.	-	4,693	-	4,693	4,500	193
6	Methodist Home for Children	-	187,732	-	187,732	187,732	-
7	Methodist Retirement Homes	-	187,732	-	187,732	187,732	-
8	Golden Cross Fund	-	14,174	-	14,174	14,174	-
9	Missions & Outreach	-	461,444	30,156	491,600	485,433	6,167
10	Refugee & Immigration	751	7,509	-	8,260	4,052	4,208
11	Board of Institutions	70	704	-	774	615	159
	<b>Subtotal - Outreach Ministry Team</b>	<b>\$1,170</b>	<b>\$914,159</b>	<b>\$30,156</b>	<b>\$945,486</b>	<b>\$932,686</b>	<b>\$12,800</b>
	<b><u>Christian Formation Team</u></b>						
12	Evangelism	\$8,974	\$89,736	\$0	\$98,710	\$24,845	\$73,865
13	Church & Society	1,150	11,499	-	12,649	10,990	1,659
14	Spiritual Life	1,220	12,203	-	13,423	1,036	12,387
15	Worship	488	4,881	-	5,369	4,451	918
16	Higher Education & Campus Ministries	-	6,571	-	6,571	335	6,236
17	College Chaplaincy Support	-	64,533	18,931	275,000	275,000	-
18	Campus Ministry	-	470,268	30,732	501,000	501,000	-
19	Youth Ministry	5,660	56,601	-	62,261	62,261	-
20	Young Adults	375	3,755	-	4,130	2,625	1,505
21	Children's Ministries	1,826	18,257	-	20,083	20,083	-
22	Older Adults	657	6,571	-	7,228	1,382	5,846
23	Education & Nurture	300	3,004	-	3,304	1,184	2,120
24	Camp & Retreat Ministries Inc.	-	258,131	16,869	275,000	275,000	-
25	Emerging Church Support	-	801,802	85,187	886,989	886,989	-
26	New Faith Communities: Sal & Ben	-	215,870	-	215,870	197,250	18,620
27	New Faith Communities Office	-	60,262	5,000	65,262	62,124	3,138
28	Disability Concerns	-	2,206	-	2,206	1,211	995
29	Financial Discipleship Team	1,408	14,080	-	15,488	3,194	12,294
	<b>Subtotal - Christian Formation Team</b>	<b>\$22,058</b>	<b>\$2,100,226</b>	<b>\$156,719</b>	<b>\$2,470,543</b>	<b>\$2,330,960</b>	<b>\$139,583</b>
	<b><u>Leadership Team</u></b>						
30	Multicultural Ministries Team	\$0	\$13,141	\$0	\$13,141	\$7,195	\$5,946
31	Multicultural Ministries Grants	2,163	46,933	304	49,400	49,400	-
32	Multicultural Ministries Program	10,682	106,819	-	117,501	110,520	6,981
33	Monitoring & Accountability	333	3,332	-	3,665	1,780	1,885
34	** Ministerial Education Fund	-	610,786	31,963	654,062	643,408	-
35	Board of Ordained / Diaconal Ministry	-	198,996	-	198,996	156,829	42,167
36	BODM: Sexual Ethics Programs	1,690	16,896	30,000	48,586	41,660	6,926
37	Seminary Visitation	469	4,693	-	5,162	1,906	3,256
38	Bishop's Days Apart	845	8,448	-	9,293	9,000	293
39	Laity	2,628	26,282	-	28,910	25,681	3,229
40	Episcopacy	-	1,126	-	1,126	938	188
41	District: DS Sal & Ben	-	1,041,911	68,089	1,110,000	1,102,315	7,685
42	District: ADS Sal & Ben	-	393,003	25,683	418,686	418,686	-
43	DS & ADS: Travel	3,730	102,314	35,956	142,000	121,404	20,596
44	Cabinet Meeting Expenses	3,755	37,546	1,806	43,108	43,107	1
45	Cabinet Discretionary Fund	469	4,693	-	5,162	803	4,359
46	Bishop's Discretionary Fund	188	1,877	-	2,065	2,065	-
47	Ministerial Relations Office: Sal & Ben	24,833	327,226	-	352,059	337,373	14,686
48	Ministerial Relations Office	2,300	22,997	-	25,297	23,696	1,601
49	Christian Unity	657	6,571	-	7,228	2,795	4,433
50	NC Council of Churches	-	16,896	-	16,896	16,896	-
51	Office of the Bishop	517	29,098	-	29,615	25,026	4,589
52	Effective Ministry Program	-	23,466	-	23,466	23,466	-
53	Nominations	-	939	-	939	301	638
	<b>Subtotal - Leadership Team</b>	<b>\$55,259</b>	<b>\$3,045,991</b>	<b>\$193,801</b>	<b>\$3,306,363</b>	<b>\$3,166,250</b>	<b>\$129,459</b>



**II a. 2013 Actual Operating Budget**

Row #	Ministry Teams	Carry Over from 2012	Raised in 2012	Total Approved Supplement	Operating Budget for 2013	Actual Expenditures 2013	2013 Remaining Balance
<b><u>Stewardship Team</u></b>							
54	Annual Conf. Expense	\$18,773	\$187,732	\$12,268	\$218,773	\$182,516	\$36,257
55	Annual Conf. Registrar: Sal & Ben	93	3,755	245	4,093	4,000	93
56	Conf. Secretary's Office	1,783	17,835	-	19,618	9,949	9,669
57	Conf. Secretary's Office: Sal & Ben	-	86,775	6,671	93,446	86,634	6,812
58	Conf. Journal/Printing	3,285	32,853	-	36,138	14,641	21,497
59	Communications	2,435	83,071	-	85,506	83,737	1,769
60	Publications: NC Conf. Advocate	-	28,160	-	28,160	28,160	-
61	** General Administration	-	210,253	14,979	229,889	229,889	-
62	** SEJ Mission & Ministry	-	143,982	4,997	76,696	76,696	-
63	Conf. Treasurer's Office: Sal & Ben	-	698,457	45,644	744,102	718,598	25,504
64	Conf. Treasurer's Office	18,572	185,723	-	204,295	131,529	72,766
65	Treasurer Bonding & Insurance	-	10,128	-	10,128	10,128	-
66	Information Management Office	6,974	69,742	-	76,716	66,792	9,924
67	Information Management: Sal & Ben	-	193,310	42,122	235,431	235,005	426
68	Conf. Board of Trustees	-	1,643	-	1,643	1,643	-
69	Contingency Fund	-	14,080	(2,549)	11,531	-	11,531
70	** Meth. Bldg. Operating Fund	-	164,265	-	150,000	140,226	-
71	** Meth. Bldg. Capital Fund	-	187,732	-	200,000	186,969	-
72	Episcopal Residence	-	14,080	-	14,080	14,080	-
73	Staff Housing Allowances	-	79,561	-	79,561	79,561	-
74	Legal Counsel	-	18,773	439	19,212	19,212	-
75	Equitable Compensation	-	122,026	10,140	132,166	130,914	1,252
76	Minister's Moving Expense	17,365	173,652	-	191,017	114,827	76,190
77	Joint Comm. on Clergy Medical Leave	41,301	413,010	-	454,311	305,909	148,402
78	Conf. Claimants-Retiree Insurance - Current	-	2,534,377	-	2,534,377	2,534,377	-
79	In-coming WATS	-	3,942	-	3,942	3,942	-
80	General and Jurisdictional Conference	-	28,160	-	28,160	28,160	-
81	Archives & History	-	7,251	38,174	45,425	45,238	187
82	Conf. Media Center	-	5,984	-	5,984	5,984	-
83	CCM Office, Mtgs. & Cong. Revitalization	11,218	121,603	-	132,821	105,177	27,644
84	CCM Staff: Sal & Ben	109,089	1,090,885	-	1,199,974	1,071,253	128,721
	<b>Subtotal - Stewardship Team</b>	<b>\$230,888</b>	<b>\$6,932,798</b>	<b>\$173,131</b>	<b>\$7,267,195</b>	<b>\$6,665,744</b>	<b>\$578,644</b>
	<b>Conference Connectional Ministries</b>	<b>\$309,375</b>	<b>\$12,993,174</b>	<b>\$553,807</b>	<b>\$13,989,587</b>	<b>\$13,095,641</b>	<b>\$860,486</b>
85	<b>World Service &amp; Connectional Ministries</b>	<b>\$309,375</b>	<b>\$14,834,104</b>	<b>\$677,941</b>	<b>\$15,894,720</b>	<b>\$15,000,774</b>	<b>\$860,486</b>
<b><u>Past Service Liability</u></b>							
86	<b>** Past Service Liability-Pensions</b>	<b>\$0</b>	<b>\$3,160,251</b>	<b>\$220,388</b>	<b>\$3,300,000</b>	<b>\$3,300,000</b>	<b>\$0</b>
<b><u>Other General Conference</u></b>							
87	<b>** Episcopal Fund</b>	<b>\$0</b>	<b>\$579,553</b>	<b>\$32,490</b>	<b>\$552,086</b>	<b>\$552,086</b>	<b>\$0</b>
88	<b>** Africa University Fund</b>	<b>-</b>	<b>55,518</b>	<b>3,001</b>	<b>58,382</b>	<b>58,382</b>	<b>-</b>
89	<b>** Black College Fund</b>	<b>-</b>	<b>247,884</b>	<b>15,131</b>	<b>260,887</b>	<b>260,887</b>	<b>-</b>
90	<b>** Interdenominational Coop.Fund</b>	<b>-</b>	<b>48,959</b>	<b>3,044</b>	<b>51,128</b>	<b>51,128</b>	<b>-</b>
91	<b>Total Other General Apportionments</b>	<b>\$0</b>	<b>\$931,914</b>	<b>\$53,666</b>	<b>\$922,483</b>	<b>\$922,483</b>	<b>\$0</b>
92	<b>Grand Total All Funds</b>	<b>\$309,375</b>	<b>\$18,926,269</b>	<b>\$951,995</b>	<b>\$20,117,203</b>	<b>\$19,223,257</b>	<b>\$860,486</b>
93	<b>Total General Conference</b>	<b>\$0</b>	<b>\$3,593,883</b>	<b>\$224,742</b>	<b>\$3,711,567</b>	<b>\$3,700,913</b>	<b>\$10,654</b>
94	<b>Total Jurisdictional Conference</b>	<b>\$0</b>	<b>\$143,982</b>	<b>\$4,997</b>	<b>\$76,696</b>	<b>\$76,696</b>	<b>\$0</b>
95	<b>Total Pensions &amp; Conference Claimants</b>	<b>\$0</b>	<b>\$5,694,628</b>	<b>\$220,388</b>	<b>\$5,834,377</b>	<b>\$5,834,377</b>	<b>\$0</b>
96	<b>Total Annual Conference</b>	<b>\$309,375</b>	<b>\$9,493,777</b>	<b>\$501,868</b>	<b>\$10,494,563</b>	<b>\$9,611,271</b>	<b>\$849,832</b>

\*\* Funds raised and spent in the same year

**II b. 2014 Actual Operating Budget**

Row #	Ministry Teams	Carry Over from 2013	Raised in 2013	Total Approved Supplement	Operating Budget for 2014	14 Budget/ 13 Budget % Change	14 Budget/ 13 Actual % Change	% of Total
1	** World Service	\$0	\$1,781,000		\$1,935,489	2%	2%	9.37%
	<b><u>Outreach Ministry Team</u></b>							
2	Criminal Justice & Mercy Ministries	\$831	\$11,943	-	\$12,774	-1.54%	5.19%	0.06%
3	Disciple Bible Outreach Ministries	-	26,923	-	26,923	-4.39%	-4.39%	0.14%
4	Disaster Readiness & Response	1,242	14,023	-	15,265	62.62%	87.41%	0.05%
5	Asbury Homes Inc.	193	12,620	-	12,813	100.00%	100.00%	0.02%
6	Methodist Home for Children	-	179,490	-	179,490	-4.39%	-4.39%	0.92%
7	Methodist Retirement Homes	-	86,006	-	86,006	-54.19%	-54.19%	0.92%
8	Golden Cross Fund	-	14,116	-	14,116	-0.41%	-0.41%	0.07%
9	Missions & Outreach	-	474,900	-	474,900	-3.40%	-2.17%	2.42%
10	Refugee & Immigration	748	7,479	-	8,227	-0.40%	103.06%	0.04%
11	Board of Institutions	70	701	-	771	-0.39%	25.36%	0.00%
	<b>Subtotal - Outreach Ministry Team</b>	<b>\$3,084</b>	<b>\$828,200</b>	<b>\$0</b>	<b>\$831,285</b>	<b>-12.08%</b>	<b>-10.87%</b>	<b>4.65%</b>
	<b><u>Christian Formation Team</u></b>							
12	Evangelism	\$8,041	\$80,406	\$0	\$88,447	-10.40%	255.99%	0.49%
13	Church & Society	1,084	10,844	-	11,928	-5.70%	8.54%	0.06%
14	Spiritual Life	1,167	11,667	-	12,834	-4.39%	1138.46%	0.07%
15	Worship	467	4,667	-	5,134	-4.38%	15.34%	0.03%
16	Higher Education & Campus Ministries	4,515	6,282	-	10,797	64.31%	3127.13%	0.03%
17	College Chaplaincy Support	-	246,798	17,202	264,000	0.00%	0.00%	1.35%
18	Campus Ministry	-	449,622	31,338	480,960	-4.00%	-4.00%	2.46%
19	Youth Ministry	-	53,193	7,500	60,693	-2.52%	-2.52%	0.31%
20	Young Adults	561	5,609	-	6,170	49.39%	135.02%	0.02%
21	Children's Ministries	-	17,332	-	17,332	-13.70%	-13.70%	0.10%
22	Older Adults	636	6,357	-	6,993	-3.25%	406.15%	0.04%
23	Education & Nurture	285	2,851	-	3,136	-5.08%	164.78%	0.02%
24	Camp & Retreat Ministries Inc.	-	257,082	17,918	275,000	0.00%	0.00%	1.35%
25	Emerging Church Support	-	798,543	55,657	854,200	-3.70%	-3.70%	4.36%
26	New Faith Communities: Sal & Ben	18,620	216,051	35,059	269,730	24.95%	36.74%	1.06%
27	New Faith Communities Office	-	60,017	4,183	64,200	-1.63%	3.34%	0.32%
28	Disability Concerns	323	3,225	-	3,548	60.83%	193.09%	0.01%
29	Financial Discipleship Team	1,402	14,023	-	15,425	-0.41%	382.93%	0.08%
	<b>Subtotal - Christian Formation Team</b>	<b>\$37,101</b>	<b>\$2,244,568</b>	<b>\$168,857</b>	<b>\$2,450,527</b>	<b>-0.81%</b>	<b>5.13%</b>	<b>12.15%</b>
	<b><u>Leadership Team</u></b>							
30	Multicultural Ministries Team	\$888	\$8,881	\$0	\$9,769	-25.66%	35.78%	0.06%
31	Multicultural Ministries Grants	-	46,742	-	46,742	-5.38%	-5.38%	0.24%
32	Multicultural Ministries Program	6,981	96,261	-	103,242	-12.14%	-6.59%	0.58%
33	Monitoring & Accountability	351	3,506	-	3,857	5.24%	116.63%	0.02%
34	** Ministerial Education Fund	-	611,445	-	664,484	1.59%	3.28%	3.22%
35	Board of Ordained / Diaconal Ministry	21,268	212,677	-	233,945	17.56%	49.17%	0.98%
36	BODM: Sexual Ethics Programs	-	-	-	-	-100.00%	-100.00%	0.24%
37	Seminary Visitation	-	-	-	-	-100.00%	-100.00%	0.03%
38	Bishop's Days Apart	-	-	-	-	-100.00%	-100.00%	0.05%
39	Laitty	2,618	26,176	-	28,794	-0.40%	12.12%	0.14%
40	Episcopacy	-	-	-	-	-100.00%	-100.00%	0.01%
41	District: DS Sal & Ben	-	1,056,372	38,628	1,095,000	-1.35%	-0.66%	5.46%
42	District: ADS Sal & Ben	-	577,733	-	577,733	37.99%	37.99%	2.06%
43	DS/ADS Offices	-	211,835	-	211,835	100.00%	100.00%	0.00%
44	District Centralized Support: Sal & Ben	-	115,547	-	115,547	100.00%	100.00%	0.00%
45	District Centralized Support: Office	-	19,912	-	19,912	100.00%	100.00%	0.00%
46	DS & ADS: Travel	-	122,932	-	122,932	-13.43%	1.26%	0.70%
47	Cabinet Meeting Expenses	-	37,394	-	37,394	-13.26%	-13.25%	0.21%
48	Cabinet Discretionary Fund	-	-	-	-	-100.00%	-100.00%	0.03%
49	Bishop's Discretionary Fund	-	-	-	-	-100.00%	100.00%	0.01%
50	Ministerial Relations Office: Sal & Ben	14,686	325,896	22,715	363,297	3.19%	7.68%	1.73%
51	Ministerial Relations Office	1,601	22,904	-	24,505	-3.13%	3.41%	0.12%
52	Christian Unity	654	6,544	-	7,198	0.00%	157.55%	0.04%
53	NC Council of Churches	-	16,827	-	16,827	-0.41%	-0.41%	0.08%
54	Office of the Bishop	4,039	40,385	-	44,424	0.00%	77.51%	0.15%
55	Effective Ministry Program	-	23,371	-	23,371	-0.40%	-0.40%	0.12%
56	Nominations	93	935	-	1,028	9.48%	242.01%	0.00%
	<b>Subtotal - Leadership Team</b>	<b>\$53,179</b>	<b>\$3,584,274</b>	<b>\$61,342</b>	<b>\$3,751,836</b>	<b>13%</b>	<b>18%</b>	<b>16.26%</b>

**II b. 2014 Actual Operating Budget**

Row #	Ministry Teams	Carry Over from 2013	Raised in 2013	Total Approved Supplement	Operating Budget for 2014	14 Budget/ 13 Budget % Change	14 Budget/ 13 Actual % Change	% of Total
<b>Stewardship Team</b>								
57	Annual Conf. Expense	\$17,762	\$177,620	\$12,380	\$207,762	-5.03%	13.83%	1.08%
58	Annual Conf. Registrar: Sal & Ben	-	3,739	261	4,000	0.00%	0.00%	0.02%
59	Conf. Secretary's Office	1,776	17,762	-	19,538	-0.41%	96.39%	0.10%
60	Conf. Secretary's Office: Sal & Ben	141	86,422	6,024	92,587	-0.92%	6.87%	0.46%
61	Conf. Journal/Printing	2,805	28,045	-	30,850	-14.63%	110.71%	0.18%
62	Communications	1,769	78,527	-	80,296	-6.09%	-4.11%	0.42%
63	Publications: NC Conf. Advocate	-	26,643	-	26,643	-5.39%	-5.39%	0.14%
64	** General Administration	-	214,910	-	233,577	1.60%	1.60%	1.13%
65	** SEJ Mission & Ministry	-	71,699	-	76,696	0.00%	0.00%	0.38%
66	Conf. Treasurer's Office: Sal & Ben	-	702,574	48,969	751,543	1.00%	4.58%	3.66%
67	Conf. Treasurer's Office	15,402	154,025	-	169,427	0.00%	28.81%	1.00%
68	Treasurer Bonding & Insurance	-	10,087	-	10,087	-0.40%	-0.40%	0.05%
69	Information Management Office	6,946	69,459	-	76,405	-0.41%	14.39%	0.38%
70	Information Management: Sal & Ben	-	208,472	47,528	256,000	8.74%	8.93%	1.16%
71	Conf. Board of Trustees	-	1,636	-	1,636	-0.43%	-0.43%	0.01%
72	Contingency Fund	1,402	14,023	-	15,425	33.77%	100.00%	0.06%
73	** Meth. Bldg. Operating Fund	-	140,226	-	168,000	12.00%	19.81%	0.74%
74	** Meth. Bldg. Capital Fund	-	186,969	-	200,000	0.00%	6.97%	0.98%
75	Episcopal Residence	-	14,023	-	14,023	-0.40%	-0.40%	0.07%
76	Staff Housing Allowances	-	79,237	-	79,237	-0.41%	-0.41%	0.39%
77	Legal Counsel	-	18,697	-	18,697	-2.68%	-2.68%	0.09%
78	Equitable Compensation	-	163,597	-	163,597	23.78%	24.97%	0.65%
79	Minister's Moving Expense	17,295	172,946	-	190,241	-0.41%	65.68%	0.94%
80	Joint Comm. on Clergy Medical Leave	37,394	373,937	-	411,331	-9.46%	34.46%	2.23%
81	Conf. Claimants-Retiree Insurance - Current	-	2,524,075	-	2,524,075	-0.41%	-0.41%	12.46%
82	In-coming WATS	-	3,926	-	3,926	-0.41%	-0.41%	0.02%
83	General and Jurisdictional Conference	-	28,045	-	28,045	-0.41%	-0.41%	0.14%
84	Archives & History	-	13,364	36,000	49,364	8.67%	9.12%	0.22%
85	Conf. Media Center	-	5,955	-	5,955	-0.48%	-0.48%	0.03%
86	CCM Office, Mtgs. & Cong. Revitalization	10,405	104,048	-	114,453	-13.83%	8.82%	0.65%
87	CCM Staff: Sal & Ben	109,732	1,097,315	-	1,207,047	0.59%	12.68%	5.90%
<b>Subtotal - Stewardship Team</b>		<b>\$222,829</b>	<b>\$6,792,003</b>	<b>\$151,161</b>	<b>\$7,230,463</b>	<b>-0.51%</b>	<b>8.47%</b>	<b>35.73%</b>
<b>Conference Connectional Ministries</b>		<b>\$316,193</b>	<b>\$13,449,046</b>	<b>\$381,360</b>	<b>\$14,264,111</b>	<b>1.96%</b>	<b>8.92%</b>	<b>68.79%</b>
88	<b>World Service &amp; Connectional Ministries</b>	<b>\$316,193</b>	<b>\$15,230,045</b>	<b>\$381,360</b>	<b>\$16,199,600</b>	<b>1.92%</b>	<b>7.99%</b>	<b>78.16%</b>
<b>Past Service Liability</b>								
89	** Past Service Liability-Pensions	\$0	\$3,079,612	\$0	\$3,300,000	0.00%	0.00%	16.23%
<b>Other General Conference</b>								
90	** Episcopal Fund	\$0	\$519,596	\$0	\$565,159	2.37%	2.37%	2.71%
91	** Africa University Fund	-	55,381	-	59,312	1.59%	1.59%	0.29%
92	** Black College Fund	-	245,756	-	265,044	1.59%	1.59%	1.28%
93	** Interdenominational Coop.Fund	-	48,084	-	51,942	1.59%	1.59%	0.25%
94	<b>Total Other General Apportionments</b>	<b>\$0</b>	<b>\$868,817</b>	<b>\$0</b>	<b>\$941,457</b>	<b>2.06%</b>	<b>2.06%</b>	<b>4.54%</b>
95	<b>Grand Total All Funds</b>	<b>\$316,193</b>	<b>\$19,178,474</b>	<b>\$381,360</b>	<b>\$20,441,057</b>	<b>1.61%</b>	<b>6.34%</b>	<b>98.92%</b>
96	Total General Conference	\$0	\$3,476,171	\$0	\$3,775,007	1.71%	2.00%	18.25%
97	Total Jurisdictional Conference	\$0	\$71,699	\$0	\$76,696	0.00%	0.00%	0.38%
98	Total Pensions & Conference Claimants	\$0	\$5,603,687	\$0	\$5,824,075	-0.18%	-0.18%	28.69%
99	Total Annual Conference	\$316,193	\$10,026,917	\$381,360	\$10,765,279	2.58%	12.01%	51.60%

\*\* Funds raised and spent in the same year

**II c. Contingency Reserve Fund**

	<u>2013</u>
<b><u>Income</u></b>	
Interest Income on Checking	\$ 18,514
Interest on CD Investments	35,171
Interest on UMF Investments	363,222
Net Reclaim Last Year	544,290
Other Receipts (Return of supplement)	2,125
Post Audit Receipts from prior year	37,034
<b>TOTAL INCOME</b>	<b><u>\$ 1,000,357</u></b>
<b><u>Distributions</u></b>	
Current Year Budget Supplements	\$ 455,127
Current Year Non-Budget Supplements	117,671
Subsequent Year Budget Supplements	361,362
Subsequent Year Non-Budget Supplements	1,044,748
Interest / Service Charges Paid	51,641
Audit Adjustments	20,000
<b>TOTAL DISTRIBUTIONS</b>	<b><u>\$ 2,050,549</u></b>
<b>Change in net assets (Total Income - Total Distributions)</b>	<b><u>\$ (1,050,192)</u></b>

**II c. Contingency Reserve Fund****Non-Budget Supplements:**

	2013	2014
Academy for Leadership Excellence	\$ -	\$ 44,748
Camp & Retreat Ministries, Inc.	47,672	-
Duke Divinity School Campaign	20,000	-
Mission Endowment	-	1,000,000
Partners in Ministry	70,000	-
<i>Total Non-Budget Supplements</i>	<i>\$ 137,672</i>	<i>\$ 1,044,748</i>

**Budget Supplements:**

	2013	2014
** Africa University Fund	\$ 3,001	\$ -
** Black College Fund	15,131	-
** College Chaplaincy Support Fund	18,931	17,202
** Episcopal Fund	32,490	-
** General Administration	14,979	-
** Interdenominational Coop.Fund	3,044	-
** Ministerial Education Fund	31,963	-
** Past Service Liability-Pensions	220,388	-
** SEJ Mission & Ministry	4,997	-
** World Service	124,133	-
Annual Conf. Expense	12,268	12,380
Annual Conf. Registrar: Sal & Ben	245	261
Archives & History	38,174	36,000
BODM: Sexual Ethics Programs	30,000	-
Cabinet Meeting Expenses	1,806	-
Camp & Retreat Ministries, Inc.	16,869	17,918
Campus Ministry	30,732	31,338
Conf. Secretary's Office: Sal & Ben	6,671	6,024
Conf. Treasurer's Office: Sal & Ben	45,644	48,969
District: DS Sal & Ben	68,089	38,628
District: ADS Sal & Ben	25,683	-
DS & ADS: Travel	35,956	-
Emerging Church Support	85,187	55,657
Equitable Compensation	10,140	-
Information Management: Sal & Ben	42,122	47,528
Legal Counsel	439	-
Ministerial Relations Office: Sal & Ben	-	22,715
Missions & Outreach	30,156	-
Multicultural Ministries Grants	304	-
New Faith Communities: Sal & Ben	-	15,059
New Faith Communities Office	5,000	4,183
Youth Ministry	-	7,500
<i>Total Budget Supplements</i>	<i>\$ 954,543</i>	<i>\$ 361,362</i>

### III. Financial Policies

The United Methodist Church is a connectional church, and all local churches participate in the mission and service giving of the larger church. The outreach and mission giving opportunities of the Connection are distributed to the churches of the NC Conference by means of a formula based on the financial performance in each local church. Every effort is made to develop a computation which is shared with fairness by all. Church leaders are encouraged to interpret the work of the Connection so that each congregation understands these funds to be a necessary extension of the ministry and mission of the church beyond its local organization.

#### A. Apportionments:

1. The funds to be apportioned are:
  - World Service and Connectional Ministries
  - Past Service Liability – Pension
  - Episcopal Fund
  - Interdenominational Cooperation Fund
  - Black College Fund
  - Africa University Fund
2. Formula: The Apportionments for each year shall be based on the average of the total monies disbursed by each church in the four years immediately previous to the apportionment year less the approved exclusions each year, or on the most recent year less the approved exclusions, whichever is lower. The change in unadjusted apportionments from the previous year shall not increase in excess of 15%. The exclusions are: Payments on World Service and Connectional Ministries, Past Service Liability – Pension, Episcopal Fund, and all other apportionments; principal and interest on indebtedness; buildings and improvements; 50% of property insurance; local benevolences paid directly by the local church; General and Conference Advance Specials; IMPACT10; up to \$4,500 for travel paid by a charge for each pastor; United Methodist Student Day; Human Relations Day; Peace and Justice Sunday; Native American Awareness Sunday; One Great Hour of Sharing; World Communion Sunday; UMW Funds sent to district or conference treasurer; housing allowance paid in lieu of furnished parsonage to a minister serving under Episcopal appointment in a charge of the Conference; offerings taken for disasters as designated by the Disaster Response Committee and the Resident Bishop.
3. Effective July 1, 2004, new congregations shall be assigned an apportionment beginning in the apportionment year in which the church is chartered (Year A in the following table), or five years from launch date, whichever is sooner. The new and projected charter dates for all new churches shall be reported annually by the New Faith Communities Office to the Treasurer's Office immediately following Annual Conference. The amount to be apportioned shall be a percentage of the apportionment as computed on the standard formula described in III.A.2 above. Because this formula results in a lower apportionment for a longer period than earlier new church formulas, no adjustment will be allowed to the apportionment computed as shown in the following table:



Year	Percent	Base Year	Net Disbursement Formula	Maximum % Change
A	0%		None	None
B	60%		$=(4A)/4$	None
C	65%		$=((3A)+B)/4$	None
D	70%		$=((2A)+B+C)/4$	None
E	75%		$=(A+B+C+D)/4$	None
F	80%		$=(B+C+D+E)/4$	None
G	85%		$=(C+D+E+F)/4$	None
H	90%		$=(D+E+F+G)/4$	None
I	95%		$=(E+F+G+H)/4$	None
J	100%		$=(F+G+H+I)/4$	None

4. Apportionments to the churches shall be made by the Council on Finance and Administration (CFA) based on the current formula. Each cause shall be paid proportionately out of the income from funds received up to the amount fixed by the Annual Conference. In the event receipts shall fall short, all items shall be paid pro-rata. The CFA is authorized to make supplementary appropriations between sessions of the Annual Conference, if funds are available, for emergency or unforeseen needs. Such supplementary appropriations shall be made only from available undesignated funds. It is the intent of CFA that 50% of supplemental funds available be designated for the retirement of our current liabilities. In the light of possible unforeseen and emergency need beyond available resources within the Annual Conference, the CFA is authorized to adjust the pro-rata distribution by up to 10% at its discretion and is authorized to use such funds to make supplementary appropriations according to this provision. General Church apportionments will be paid in full as collected to general agencies and will not be subject to adjusted pro-rata distributions. All supplementary appropriations made under these provisions shall be reported in the Conference Journal for purposes of information.
  5. Apportionments will be delivered from the treasurer's office to the district superintendents by **July 18, 2014**.
  6. The percentage payout rate for local churches shall be based upon payment of all six apportioned items as listed in Section III.A.1. above.
- B. The following special offerings shall be taken in each local church and remitted to the Conference Treasurer as separate items. They are not to be included in the Apportionments. General Church special offerings include United Methodist Student Day, Human Relations Day, Peace with Justice Sunday, Native American Awareness Sunday, One Great Hour of Sharing, and World Communion Sunday. Annual Conference approved special offerings include Project AGAPE Mission to Armenia, Methodist Home for Children, Mother's Day Offering for the Methodist Retirement Homes, Golden Cross Sunday and Disciple Bible Outreach Ministries.
  - C. No Conference agency's budget shall incorporate funds to be appropriated to a non-conference agency, without specific approval of CFA. All funds granted to a non-conference agency must be spent consistent with the Social Principles of The United Methodist Church.
  - D. No transfer of funds shall be made from one line item in the Conference Budget to another.

- E. All General Church Funds (World Service, Episcopal, Ministerial Education, Black Colleges, Africa University, Interdenominational Cooperation, General Administration), Past Service Liability Fund, Jurisdictional Conference, and Methodist Building Routine and Capital Maintenance Funds will be raised and paid out in the same year. College Sustaining Fund will be raised and paid out in the same year until funds are received in advance equivalent to one year's budget. This transition will take place over 4 years beginning in 2010 and ending in 2013 operating budgets. All other funds will be raised and paid out in the subsequent year on a schedule determined by the CFA.
- F. Investment Policy: The investment of the funds of the conference shall be such that funds available for mission are maximized in a manner consistent with the preservation of capital and with the Social Principles of The United Methodist Church. Investments are with the United Methodist Foundation, Inc. (local), the United Methodist Church Foundation (national), area banks, and with specific minority financial institutions within the bounds of the NC Conference. Investments of funds reserved for use in the next budget year shall be invested 50% fixed income investments and 50% equity investments.
- G. Monies paid by the churches shall be reported to the statistician by the pastors at the end of the year on the Table II, Financial Report. The Table I, Table II and Table III reports for **2014** shall be due to the statistician no later than **January 31, 2015**.
- H. The Council may enact its own bylaws governing meetings, quorum, and other matters of procedure as authorized in the *Discipline*, Para. 610.5.b.
- I. The Council shall maintain a central treasury for all Conference agencies as authorized by Para. 611.11 of the *Discipline*, and the 1953 session of the Annual Conference. Annual Conference boards and agencies, including those separately incorporated, are required to maintain their funds on deposit in the central treasury unless exempted by the Annual Conference or the Discipline. Exemptions are granted to the Methodist Home for Children, the Methodist Retirement Homes, the Colleges, the United Methodist Foundation, Inc., Board of Missions, Inc., Asbury Homes, and North Carolina United Methodist Camp and Retreat Ministries, Inc.
- J. All new programs or entities which would not be funded by an existing approved budget shall be referred to the CFA for review of budget needs and supplemental funds available prior to approval by Annual Conference. If the item is approved, the next year's budget shall be amended to include the necessary funds based on the CFA recommendation.
- K. Contracts executed by commissions, boards, or agencies which obligate the Annual Conference must: 1) be created for periods of no more than 12 months and should be completed by June 30 annually, 2) not involve expenditures exceeding \$50,000 in the aggregate and 3) not include a guarantee by the Conference of debt incurred by a separately incorporated entity. All contracts that exceed a 12-month period and/or \$50,000 must be authorized by the Council on Finance and Administration. Should authorization be needed between meetings of CFA, it can be given by two signatures from the Executive Director of Connectional Ministries, the president of CFA or the Conference Treasurer and will require ratification by CFA at its next meeting.

## **IV. Itinerant Clergy Moving Expense**

### **Effective Date – June 1, 2014**

The Itinerant Clergy Moving Expense Committee met to study moving expense needs and policies. The Committee makes the following recommendations.

#### **A. Eligibility**

1. Pastors of local churches continuing under appointment to local churches within the Conference, district superintendents, ministerial assistants to district superintendents and Conference ministerial staff whose salaries are paid from the Conference Treasurer's office.
2. Pastors in section A.1. who become Conference Evangelists upon moving from an appointment to new residence. Their moving expense to return to any of the above categories will also be paid.
3. Pastors in section A.1 who retire from serving appointment or who assume approved medical leave or return into active service from approved medical leave.
4. Widows or widowers of those identified in section A.1. upon moving from place of appointment to new residence.
5. Pastors moving into an appointment in the North Carolina Conference under section A.1.
6. Interim Supply pastors
7. Pastors being appointed to leave of absence are entitled to moving expense for one leave of absence.
8. Pastors who are called to active military duty will be entitled to moving expense at the time of call up, if need be, and at the time of return, if need be, if not covered by the military, with substantiation of the military orders.
9. Persons moving who are not defined above will not be eligible to make claim.

#### **B. Payment of Claims**

1. All reimbursements must be substantiated with paid receipts for actual moving expenses. All reimbursements must be for expenses which are deductible for income tax purposes according to Internal Revenue code, Section 217, non-taxable fringe benefits. Payment will be granted to all who are eligible to make claims as follows:
  - a. Active itinerant clergy in section A.1., A.2., A.5., A.6., A.7. and A.8. (except retiring clergy, widows, widowers, and clergy couples) will receive reimbursement of costs up to **\$2,250.00** with submission of paid receipts for actual moving expense.
  - b. Retiring itinerant clergy, widows or widowers will receive reimbursement of costs up to **\$3,500.00** with submission of paid receipts for actual moving expenses. The retirement amount may be granted upon request when taking medical leave in lieu of receiving the retirement benefit at retirement.
  - c. Itinerant clergy couples will receive reimbursement of costs up to **\$2,600.00** with submission of paid receipts for actual moving expenses. If only one member of the clergy couple is re-appointed, section B.1.a. will apply.
2. Travel: Mileage is reimbursed at the standard IRS rate for moving expense deductions. This rate may be paid per mile per vehicle for a single trip to move each vehicle to the new

residence. If a vehicle is used to move household goods, i.e., in lieu of a moving company, additional trips maybe reimbursed as necessary. The per trip mileage will be computed from appointment to appointment, or from the Conference boundary to the appointment, or from the appointment to the residence/Conference boundary (in case of retirement), whichever is less. Either the mileage as described above or actual out of pocket expenses for gas, oil, etc. may be reimbursed from the Conference boundary.

### 3. Reporting and Payment Requirements

- a. IRS guidelines require that moving expense reimbursements be reported on a W-2. Based on recommendation from legal counsel and their consultations with the Internal Revenue Service, we recommend that the W-2 be issued by the local church. The Conference Treasurer will provide to the local church all moving expense information to be reported on the W-2. The Conference Treasurer will make payment to the new local church appointment. The new local church will pay the clergy and include the moving expense on the W-2 that they issue to the pastor at the end of the year. In absence of a new appointment, payment will be made to and reported by the old appointment.
  - b. The Conference Treasurer will make this payment upon receiving the Itinerant Clergy Moving Expense Requisition form signed by the person receiving reimbursement and verified by the District Office, along with appropriate receipts to substantiate the expenses.
  - c. The pastor should send the completed document, “So You’re Moving” checklist to the District Office. This will fulfill the 2012 Discipline, Paragraph 2533.4, which states “The chairperson of the board of trustees or the chairperson of the parsonage committee, if one exists, the chairperson of the committee on pastor-parish relations, and the pastor shall make an annual review of the church-owned parsonage to ensure proper maintenance.”
  - d. Moving expense funds will be withheld by the Conference Treasurer if the district superintendent determines that the parsonage was inadequately cleaned or was damaged beyond normal wear and tear. If an inspection by the district superintendent and the pastor-parish relations committee or the parsonage committee reveals monetary needs for cleaning or repairs, or for having the fuel tank filled, the remaining balance of the moving expense due said pastor shall be made payable to the respective district to pay for needed cleaning or repairs. If the district superintendent or the moving pastor is NOT in agreement with said pastor-parish relations committee or the parsonage committee, the superintendent may request the arbitration committee of the clergy living committee to inspect the parsonage involved and give an impartial recommendation.
4. The Conference Treasurer will make an advance payment up to \$600.00 to eligible itinerant clergy to cover the expense of deposit and fees for moving expenses prior to their move, upon verification by the District Office. Those receiving an advance must substantiate their expenditures, and any money that is left over shall be refunded to the Conference Treasurer. All advance payments shall be included in W-2 information provided to the local church by the Conference Treasurer for inclusion on the W-2.
  5. No additional claim can be made against a local church, district or the Conference for payment of moving expenses.
  6. Reimbursable expenses include the cost of boarding and moving domestic animals, the moving of recreational vehicles, moving household and personal goods, travel as defined

in B.2., lodging, packing, crating, in-transit storage and insurance, labor costs, and any other expense necessary to physically move household items. Expenses which are not reimbursable include meals, purchase of household items, or any other item not reasonable or necessary for the move.

7. The request for moving expense reimbursement must be received in the Treasurer's Office no later than four months following the date of the move.
8. Reimbursement will be considered a qualified, non-taxable fringe benefit not subject to income and self-employment tax when:
  - Your move is 50 or more miles from the old appointment to the new appointment **and**
  - Your new appointment is full time for at least 39 weeks during the first 12 months at the new location.

If your new appointment does not meet the above conditions, then the reimbursement will be reported as taxable for both income and employment tax. However, if your reimbursement is treated as taxable income, an additional stipend in the amount of 20% of the taxable income portion will be provided. The maximum stipend will be no more than 20% of the applicable limit stated in section B.1.

### C. Review Committee

1. There will be a Review Committee consisting of ***one person appointed by the chairperson of the Council on Finance and Administration***, one district superintendent appointed by the Bishop, the Conference Treasurer, the director of Ministerial Relations and the chair of the Moving Expense Committee.
2. The Review Committee will consider and have final authority over any questionable or disallowed claim or special claim beyond allowances set in the approved plan.

## V. Local Church Finance Minimum Standards

Serving as a financial officer or in a financially related position within a local church requires that we serve with fiduciary responsibility over the financial matters of the church. This fiduciary responsibility means that we stand in service to perform our duties with the trust and confidence that we act for the benefit of the church and not for the benefit or convenience of ourselves. As we serve with these responsibilities in local churches, we are guided to provide the most effective and most efficient ways to safeguard the assets entrusted to our care. One of the ways we safeguard the assets is to put procedures in place that have been proven to minimize risks by preventing and detecting error, deterring fraud and protecting innocent staff and volunteers. The following guidelines have been developed in order to assist those with financial responsibilities in local churches to identify and implement basic internal control procedures. These guidelines are intended to aid in the prevention or deterrence of fraudulent behavior and are not accusations that fraudulent activities are being performed. These guidelines provide protection for those in a position of controlling financial activity from being accused of fraud. Part of the fulfillment of our calling to be good stewards of the Lord's funds is having effective procedures in place to safeguard those funds. These minimum standards should be increased for churches with higher volumes of transactions but should not be compromised for lower volumes of transactions. All local churches are expected to meet these minimum standards.

## **A. Receipts and Disbursements**

1. Treasurer and Financial Secretary should not be the same person and should not be in the same immediate family residing in the same household
2. Counting team (at least two unrelated persons) should count offerings and document totals – not treasurer and not financial secretary
3. Offerings should be deposited the same or next business day
4. Offering count details should be given to financial secretary for recording
5. Offering totals should be given to the treasurer or financial secretary to record deposit
6. The Financial Secretary's deposit log should be compared to the bank statement to verify deposits (by bank reconciliation reviewer)
7. At least two persons should be listed as authorized signatures on all accounts. This should also be the case for setting up electronic payments (or EFTs). For EFTs, one of those individuals should be a Trustee or a member of the Finance Committee (other than the Secretary or Treasurer).
8. The Treasurer is authorized to make electronic payments of bills. The Treasurer shall maintain support for every electronic payment just as with the support for paper checks.
9. Financial policy and authority guidelines should be written and approved by the Finance Committee (there is a template available on the Conference Treasurer's Office website).
10. Invoices should be required for all payments from all accounts
11. Someone other than the treasurer (with authority by Finance Committee) should approve invoices for payment
12. Typically, the Treasurer should make payments only after the invoice is approved. A policy may be implemented where routine, budgeted expenses (i.e., rent/mortgage, electric bill, etc.) may be paid without recurring approval; non-routine expenses must be approved prior to payment.

## **B. Reporting and Review**

1. All accounts should be reconciled monthly
2. Someone other than treasurer should review bank reconciliation at least semiannually – including bank statements, invoices, checks written, and financial reports
3. The Treasurer should make detailed report of budget and designated fund activities to the Finance Committee at least quarterly
4. There must be an annual evaluation of financial records – at least in as much detail as the Local Church Audit Guide (completed by August 1 for preceding year) – including ALL accounts of the church (except UMW may be under separate evaluation or audit) – ALL accounts includes the general fund, building funds, designated accounts, cemetery funds, discretionary funds, Sunday school accounts, etc.
5. An external annual audit of ALL accounts should be done at least every three years for churches with total annual disbursements of more than \$500,000 per year (completed by August 1 for preceding year). An annual evaluation should be performed during the interim years.



6. While a full audit is optimal, the term 'external audit' could mean a review by a CPA firm or other qualified individual (one with an accounting degree and accounting experience) that is independent of the church's Finance Committee or church council.
7. An external annual audit of ALL accounts should be done every year for churches with total annual disbursements of more than \$1,000,000 per year (completed by August 1 for preceding year). The term 'external audit' in this recommendation refers to an audit by an independent CPA or firm—not a member of the church. An opinion is given on the financial statements – both balance sheet and income statement.
8. An individual CPA may participate in an audit, however, s/he must be a member of a church audit team performing an audit; thereby, a member of an audit team reporting to the church's finance committee. (Revised July 2011)

### **C. Tax Reporting Requirements**

1. W-2s must be issued for employees, including pastors, and 1099s issued for non-employee compensation by January 31 for preceding year (federal law requirement)
2. Payroll tax forms and deposits done as required for payroll amount (federal law requirement) – payroll reporting should be completed for the IRS and SSA by appropriate due date for filing method
3. Housing allowance or exclusions approved annually at charge conference and kept on file (federal law requirement)

### **D. Other General Requirements**

1. Prepare list of all church property for insurance purposes – include item description, serial number and value
2. Prepare list of safety deposit box contents – update authority as needed – access should be allowed by two unrelated people
3. Computer records are backed up and password protected for security
4. Ideally, four individuals are required for regular financial procedures: financial secretary, treasurer, person to review and approve invoices and person to review bank reconciliations. It is possible for this to be accomplished with 3 individuals if proper segregation is achieved.

## **VI. Approval To Solicit Funds**

Any organization designated as a Conference Advance Special may ask local churches to consider opportunities for giving. It shall be at the discretion of the local church as to whether, when and how these opportunities will be presented to the membership. Solicitation or private campaign may not be taken directly into local churches of the Conference through solicitation in classes or other groups or by the use of membership lists (either partial or in entirety).

Approval is given to the requests of the following agencies and programs for the privilege of soliciting funds under these policies throughout the District or Conference.

- A. Christmas Offering for District programs and/or projects.
- B. The Commission on Congregational Development for the promotion of the Church Extension IMPACT10 and the John Wesley Endowment for Congregational Development.

- C. The Board of Directors for Camp and Retreat Ministries, Inc. to solicit from church groups and individuals, materials and money for specific projects for the three camps of the North Carolina Conference.
- D. Methodist Retirement Homes, Incorporated; Methodist Home for Children; Louisburg College; Methodist University; North Carolina Wesleyan College; and Asbury Homes for the privilege of private solicitation and receipt of such funds as may be directed thereto.
- E. The United Methodist Foundation, Incorporated, as provided in its charter.
- F. The Disaster Response Committee upon joint decision of the committee and the Resident Bishop to respond to disasters within the bounds of the NC Annual Conference.

The CFA continues to recommend that 100% “Missional Service Giving” be the on-going priority. The Council also recommends that stewardship continue to be a missional focus, Conference priority.

## **VII. District Superintendents’ Salary**

The Council on Finance and Administration recommends that the formula for computing the annual salary for the district superintendents be the average of the top 25 pastors’ salaries in the Conference for the previous year, no less than the salary of the previous year. Salary is defined as cash salary plus nonvouchered allowances. We recommend the 2015 salary for district superintendents be set at \$105,153.

## **VIII. Organization and Procedure (presented for information only)**

- A. The audit for 2013 will be by Crosslin & Associates, Nashville, Tennessee.
- B. The president, vice-president, secretary, and treasurer of the CFA shall serve as the executive committee of the Council. In addition to these individuals, at-large members of the executive committee include chairpersons of the CFA sub-committees.
- C. The Conference Treasurer will include in the monthly financial reports, for any given month, all monies received in the office by 8:30 a.m. on the 5th day of the following month, except when the 5<sup>th</sup> day falls on a weekend or holiday the report will include the funds received by 8:30 a.m. on the following workday.
- D. The Treasurer may approve minor overexpenditures of a budget line item up to \$5,000 or 5% of the line item, whichever is less. A request for such overexpenditure shall be submitted in writing in advance and shall state the reason for the request. The overexpenditure will be reported to CFA and will be listed in the Conference Journal.
- E. Any Conference or non-conference agency which receives financial support from Conference funds or from any authorized conference-wide appeal in excess of \$5,000 shall submit, with any budget request, an annual detailed audited budget report of all receipts, disbursements and assets. A statement in effect that “All funds granted have been spent consistent with the social principles of The United Methodist Church” will be furnished to CFA upon submission of the audit. Such reports received may be reported in whole or in summary form in the Conference Journal and shall remain on file in the treasurer’s office. An agency may be exempted (for just cause) from this reporting requirement by CFA. Note: CFA requests the Board of Institutions to provide regular reports (at least annually) regarding its financial monitoring of related institutions/programs. The financial monitoring shall include consideration of a final independent audit for the institution, pension plan and affiliated entities, including journal entries, the auditor’s management letter and

any other reports of the auditors; liability insurance coverage levels; and the institution's projected budget for any subsequent fiscal years, including the current fiscal year.

- F. A carry-over of budgeted funds remaining (not including any supplemental appropriations) of up to 10% of the amount raised for the subsequent year will be allowed for Conference budget line items. Any carryover or portion thereof by this policy may be rescinded in any year in which funds are not available to meet basic ministry needs as determined by the CFA.
- G. Funds appropriated to a board or agency must be spent in the calendar year of the appropriation unless otherwise allowed.
- H. Supplemental Appropriations: The Council will consider requests for supplemental appropriations in the following priority order:

#### **First Priority**

- Salary and benefit items previously approved according to the policies of the Annual Conference or General Conference (i.e. Equitable Compensation Funds, staff salaries, etc.)
- Programs authorized and mandated by the NC Annual Conference which are not included in the Annual Conference budget for that financial year.
- Amounts required by the Past Service Funding Plan adopted jointly by the Board of Pensions and the CFA which are not raised by the Board of Pensions annual budget requests.

#### **Second Priority**

- New creative programs to respond to emerging needs and to expand the mission of the Annual Conference which are not included in the Conference budget for that year. Such programs will be funded through supplemental appropriations only on a short-term basis.
- Emergency needs and programs in the life of the boards and agencies of the Annual Conference. The petitioning group shall make such requests in writing to the treasurer's office at least 15 working days before a scheduled CFA meeting.

#### **Third Priority**

- Any other type of funding requests.

#### **Procedure for seeking supplemental appropriations:**

1. All requests for supplemental appropriations shall be made to the CFA President and/or the Conference Treasurer's office in writing at least 15 working days before a scheduled CFA meeting.
  2. The normal procedure for requests for supplemental appropriations will be a review by the CFA supplemental appropriations committee which will make a recommendation to the full Council.
  3. If an emergency request for supplemental appropriations is received between scheduled meetings, the CFA supplemental appropriations committee will consider the request and direct the Conference treasurer to forward it to the membership via mail or e-mail with a recommendation for action.
- I. Interest shall be paid to/from the Board of Pension, Insurance Fund, Blackburn Scholarship Fund, Church Extension Redevelopment, and Church Extension Salary Endowment funds using the rate

of the conference interest bearing checking account, compounded monthly, on monthly average balances held by the Conference treasurer.

- J. Retroactive adjustments for transfer or posting delays will be made to the Board of Pension and the Insurance Fund accounts for earnings calculations.
- K. Funds in excess of operational needs for the Board of Pension and the Insurance fund are invested in the United Methodist Foundation, Inc. of the N.C. Conference, the Board of Pension and Health Benefits or other socially balanced investment funds as deemed appropriate by the Council.
- L. In order to prevent a loss of funds due to investment risk, and in order to have funds available for emergency use, the goal of the Council is to maintain minimum reserve funds equal to 15% of the current operating budget for World Service and Connectional Ministries and the Past Service Liability. Supplemental appropriations from current year earnings shall follow the guidelines in paragraph H above. Supplemental appropriations beyond current year earnings shall follow the following guidelines: 1. If reserves are less than or equal to 20% of the current operating budget, then only supplements to meet payroll for existing positions may be considered. 2. If reserves are above 20% and below 30% of operating budget, then only supplements to meet payroll for existing positions, ministries and unfunded liabilities may be considered. 3. If reserves are equal to or greater than 30% of operating budget, then other requests may be considered. 4. No request may be considered if the amount requested would reduce reserves below 15% of operating budget.
- M. Mailing address labels will be available for a nominal fee to conference agencies, clergy and lay members of Annual Conference or other United Methodists for church-related uses.
- N. **CFA Meeting Schedule:** The executive committee meets at the call of the President. Scheduled meetings are:
  - June, 2014:** There may be a called meeting in conjunction with Annual Conference if necessary to elect officers or conduct other business.
  - September 9, 2014:** A meeting to be held for considering general business matters.
  - November 4, 2014:** An optional meeting to be held if necessary at the call of the President.
  - December 2, 2014:** To consider apportionment matters and supplemental appropriations for salaries.
  - January 23, 2015:** To look at the shortfall and make a decision regarding paying out the general church apportionments. (*Subject to change based on GCFA final closing date.*)
  - February 10, 2015:** To consider the operating budget for the current year. All payments on apportionments are due to the Treasurer by mid January. A report of receipts, amounts allocated to the budgeted boards and agencies, and supplemental appropriations are decided at the meeting.
  - March 24, 2015:** To consider the budget to be recommended to Annual Conference which will be raised in the subsequent year and spent in the year following that. Additionally, the CFA policy recommendations to the Annual Conference are adopted.

**O. Dates to Remember:**

**July 18, 2014:** Apportionments sent to the Districts.

**November 5, 2014:** Requests for supplemental appropriations for the **2014** operating budget due in the treasurer's office.

**January 14, 2015:** Annual Conference and General Church remittances must be received by 8:30 A.M. in order to receive credit for **2014**. (Subject to change based on GCFA final closing date.)

**January 16, 2015:** Requests for supplemental appropriations for the **2015** operating budget due in the treasurer's office.

**January 31, 2015:** Tables I, II and III due to the Conference statistician.

**February 4, 2015:** Requests for the **2017** budget, to be adopted at the **2015** Annual Conference, due to the Treasurer's Office from Conference Connectional Table (CCT) team leaders so that they can go to the CCT for their late February meeting.

## **IX. United Methodist Personal Investment Plan (UMPIP), and UMLifeOptions**

**A. General**

1. The lay employee's supervisor is responsible for making lay employees aware of these rules and procedures. Detailed information on the UMPIP and the UMLifeOptions is available from the treasurer's office. Supervisors will have lay employees who are eligible for these benefits contact the treasurer's office 60 days before they are eligible for participation, or sign a waiver form if they decline to participate in the UMPIP. The form will be kept on file in the treasurer's office for future reference.
2. The Conference Treasurer's office will administer the UMPIP and the UMLifeOptions.
3. Contributions will be withheld from the employees pay and remitted to the General Board of Pension by the treasurer's office within ten business days after receiving the bill from the General Board of Pension.

**B. United Methodist Personal Investment Plan (UMPIP – Effective January 1, 2006)**

1. The lay employee must be full time (at least 20 hours per week).
2. The lay employee must be an employee for 1 continuous year before becoming eligible for UMPIP.
3. The conference contribution will be twelve percent (12%) of the employee's base compensation.
4. The lay employee's required contribution will be 3% of the employee's base compensation. Participants in the UMPIP must be participants in the UMLifeOptions.

**C. UMLifeOptions**

1. The UMLifeOptions plan is a death and disability plan for lay employees.
2. UMLifeOptions is an employer funded plan and, as such, is required enrollment for all eligible employees.
3. Employees are eligible after one year of employment working at least 20 hours per week.

## Clergy Medical Leave, Joint Committee on

The Joint Committee on Clergy Medical Leave acts as the advocate for those pastors in the North Carolina Conference who are forced by physical or emotional medical and disabling conditions to seek temporary or permanent relief from their appointment. The committee is given the responsibility to study the problems of clergy medical leave within the Conference, to provide a continuing personal ministry to those clergy on medical leave, and to make recommendations to the appropriate agencies of the Conference for each pastor or deacon seeking Clergy Medical Leave, including the source of their disability income. The Joint Committee on Clergy Medical Leave has begun a study of the utilization of medical leave benefits in our annual conference and how our utilization compares to denominational and jurisdictional averages. The committee will continue to monitor resource levels needed to fund medical leave benefits as one part of efforts to ensure the long-term sustainability of our support for clergy on medical leave.

Persons interested in discovering more about the process of being granted Clergy Medical Leave can contact a district superintendent or the chair of the Joint Committee on Clergy Medical Leave.

The following recommendations are presented to the 2014 session of the North Carolina Annual Conference:

### I. General Policies

- A. The Joint Committee on Clergy Medical Leave, through the Conference Treasurer's Office, will make available upon request the necessary forms for any full time pastor or deacon to make application for Clergy Medical Leave. In all cases the applications must be completed by the pastor or deacon, the physician, chair of the Joint Committee on Clergy Medical Leave, Conference benefits officer, and the district superintendent before the request for Clergy Medical Leave can be acted upon. Whenever possible medical leave requests are to be submitted ninety (90) days prior to Annual Conference except in life-threatening situations after that date, or when the disabling condition occurs after that date. Requests presented before May 15 will be included in the Committee's report to the Annual Conference.
- B. Definition of Disability: For the first 24 months, an active participant will be considered disabled for the purposes of the Comprehensive Protection Plan or the Basic Protection Plan as of the date the Administrator determines, on the basis of medical evidence, that such active participant was unable to perform the usual and customary duties of his/her employment by reason of bodily injury, disease, or behavioral illness or disorder that will presumably last for at least six continuous months, exclusive of any incapacity resulting from service in the armed forces of any country, warfare, intentionally self-inflicted injury, or participation in any criminal or unlawful act.
- C. Definition of Clergy: Clergy in The United Methodist Church are individuals who serve as commissioned ministers, deacons, elders, and local pastors under appointment of a bishop (full- and part-time), who hold membership in an annual conference, and who are commissioned, ordained, or licensed.
- D. A pastor or deacon seeking to be on Clergy Medical Leave secures a disability claim kit from the Conference Treasurer's Office. The applicant completes Form A, completes the applicant's portion of Form C, and submits these forms to the Conference Treasurer's Office for completion.



Liberty Mutual reviews the claim and recommends a determination to the General Board of Pension and Health Benefits (GBOPHB) who retains the authority to approve or deny a claim.

- E. We recommend that pastors applying for Clergy Medical Leave be approved only when the General Board of Pension and Health Benefits grants their request for incapacity benefits through the Comprehensive Protection Plan.
- F. The Annual Conference and Conference Board of Pension (effective January 1, 2007), will fund pension contributions for the Clergy Retirement Security Program-Defined Benefit Plan in the required annual payment for normal cost as defined by the plan document and the General Board of Pension and Health Benefits for all pastors receiving medical leave benefits from the Comprehensive Protection Plan.
- G. The Comprehensive Protection Plan (effective January 1, 2007), will fund contributions for the Comprehensive Protection Plan and the Clergy Retirement Security Program-Defined Contribution Plan which is 3% of plan compensation as defined by the plan document and the General Board of Pension and Health Benefits for all pastors receiving medical leave benefits from the Comprehensive Protection Plan.
- H. Health Insurance and Life Insurance benefits are subject to the policies outlined in Section III below.
- I. Pastors on Clergy Medical Leave are required to file for Social Security benefits within 60 days of the effective date of approved Clergy Medical Leave. Failure to do so will result in decreased benefits. Participation in Medicare Part A and B is required at the earliest possible date in order to receive the best health insurance benefits. Participants who choose not to participate in Medicare Part B at that date will receive the same contribution towards the health insurance premium as if they were retired. Refer to Section III regarding benefits.
- J. Effective July 1, 2008, we recommend that a lump sum grant of \$4,300 be made at the beginning of Clergy Medical Leave. This grant will be available only one time in a pastor's years of service.
- K. The Joint Committee on Clergy Medical Leave will review the progress of each pastor or deacon on Clergy Medical Leave at least annually. This review will include both recommendations from the pastor's physician and district superintendent as well as opportunities for continuing fellowship with the pastor to develop further possibilities of assistance in his/her disabled circumstances.
- L. We recommend the following pastors to be continued on Clergy Medical Leave:
  - 1. Vernon Brown, 107 Town Point Rd, Jacksonville, NC 28540 910/340-4537
  - 2. Stephen Compton, 8004 Rotterdam Ct, Raleigh, NC 27606 919/906-5298
  - 3. John M. Crowe, 212 Mimosa Park Drive, Goldsboro, NC 27534 919/759-2146
  - 4. James Harold Daniels, 67003 Matt Currin Rd, Oxford, NC 27565 919/693-2777
  - 5. Tommy Lewis Evans, 404 S First St. Mebane, NC 27302 252/633-1163
  - 6. Victor L. Galipi, 11101 Candlewick Road, Bailey, NC 27807 252/237-4251
  - 7. David William Girod, 515 Crissman Ave., Elon, NC 27244 336/266-9362
  - 8. Larry Stephen Grady, 78 Gilbert Street, Marion, NC 28752 828/460-7149
  - 9. Robert Michael Hammond, 5106 Sandlewood Drive, Raleigh, NC 27609 919/279-5678

10. Lawrence Clayton Higgins, 136 Derby Park Ave., New Bern, NC 28562 252/633-0046
11. Allison B. Hocutt, 961 Cedar Creek Dr, Wendell, NC 27591 919/437-3817
12. Teresa Lawrence, 140 Old Gate Road, Fayetteville, NC 28314 910/867-8746
13. Ronda Lee-Torres, PO Box 4004, Eau Claire, WI 54720 715/514-1888
14. Carolyn Wilkins Lucas, 10350 Sugarberry Ct Apt 401, Raleigh, NC 27614 919/977-0923
15. Hector Manuel Millan, 2721 Lead Crystal Ct, Raleigh, NC 27610 919/720-4330
16. Lon William Miller, 156 Pond Rd., Rocky Point, NC 28457 910/602-1111
17. William Rickman Pinner, 1521 Harvey Johnson Rd, Raleigh, NC 27603 919/773-0116
18. Ronald J Snider, PO Box 3082, Roxboro, NC 27573 919/491-8670
19. William W Snotherly, Jr, 205 Longwood Drive Youngsville, NC 27596 919-452-9749
20. Clinton William Spence, 1308 Shady Lane, Durham, NC 27712 919/477-7323
21. Debra Starling Watson, 622 Highland Park Dr., Eden, NC 27288 336/623-5912

M. We recommend the following pastors to be placed on Clergy Medical Leave for the first time:

James Harold Daniels, Effective September 1, 2013  
 Ronald J Snider, Effective October 1, 2013  
 William W Snotherly, Jr, Effective February 1, 2014

N. Who have been placed on Clergy Medical Leave since the last Annual Conference?

James Harold Daniels, Effective September 1, 2013  
 Ronald J Snider, Effective October 1, 2013  
 William W Snotherly, Jr, Effective February 1, 2014

O. Who have had their Clergy Medical Leave terminated since the last conference session?

Michael W. Leburg, Effective November 15, 2013

P. Who are to be removed from Clergy Medical Leave at this Annual Conference?

Susan Harsh-Cafferty

Q. We recommend that pastors and congregations in the communities in which our disabled pastors reside seek to establish a supportive relationship with those on Clergy Medical Leave to maintain good fellowship and provide for pastoral opportunities.

## II. Clergy Medical Leave Benefits

GBOPHB:

- A. 70% of plan compensation not to exceed 200% of the DAC (2014 DAC = \$65,186) as income from CPP. The current range of payments to NC participants is \$22,237 to \$64,896 annually (with a 3% annual increase). Payments are coordinated with Social Security Disability benefits when applicable.
- B. Benefits afforded active clergy such as pension accrual and the death benefit under CPP.
- C. A one-time lump distribution of up to 35% of MPP funds.

NC Conference:

- D. Grant of \$4,300 to help with the transition from active ministry to Clergy Medical Leave.
- E. Insurance benefits through the NC Conference insurance plans (provided the participant was enrolled in the applicable insurance plan prior to the granting of Clergy Medical Leave). Life insurance is paid in full by the Joint Committee on Clergy Medical Leave. Effective January 1, 2011 all participants enrolled in the Conference health insurance plan, pay \$10 per month for coverage with the remaining balance of premiums paid by the Joint Committee on Clergy Medical Leave.
- F. Moving expenses paid as outlined in the Itinerant Clergy Moving Expense Report (page 238 of the 2013 Journal).

The Duke Endowment:

- G. Duke Endowment annual grant (subject to the guidelines and availability as defined by The Duke Endowment)

### **III. Clergy Medical Leave Policies Related to Benefits**

- A. Clergy Medical Leave participants will have 60 days from the approved date of Clergy Medical Leave in which to file for Social Security benefits. Proof of filing must be submitted to the Conference Benefits Manager. Clergy Medical Leave participants approved on or before July 1, 2011 will have 60 days from July 1, 2011 to provide proof of their Social Security application. Participants who fail to provide proof of filing within 60 days will be charged 100% of the applicable monthly insurance rate until notification is received by the Benefits Manager.
- B. Insurance Coverage – Participants approved for Clergy Medical Leave must be covered under the Conference life and/or health insurance plan immediately preceding the approval date of Clergy Medical Leave in order to have life and/or health insurance coverage after the appointment of Clergy Medical Leave.
- C. Life Insurance –
  - i. The life insurance premiums are paid by the Joint Committee on Clergy Medical Leave.
  - ii. Current participants on Clergy Medical Leave who are enrolled in the life insurance are covered as follows: \$25,000 life coverage, \$10,000 on eligible dependents.
  - iii. Supplemental life insurance premiums are the responsibility of the individual.
- D. Health Insurance –
  - 1. Effective January 1, 2011, all participants on Clergy Medical Leave with Conference health insurance contribute the retiree minimum amount towards the monthly insurance premiums (\$10 per month for the calendar year 2011).
  - 2. Effective January 1, 2012, all persons on Clergy Medical Leave (current and future) will be required to pay the minimum amount of \$20 per month for the Base Plan. Additional personal premiums will apply if the participant chooses the Buy-Up Plan (rates published in the Insurance Report Section VIII).

3. Effective January 1, 2014, additional personal premiums will apply if the participant chooses dental coverage. (rates published in the Insurance Report Section VIII)
4. Participation in Medicare Part A and Part B is required at the earliest possible date in order to receive the best health insurance benefits. Participants who choose not to participate in Medicare Part B at that date will receive the same contribution towards the health insurance premium as if they were retired.
5. If the participant is enrolled in Medicare (part A and/or B) due to disability, the Conference health insurance will coordinate benefits with Medicare as primary, the Conference plan as secondary. Family members (with no other coverage) will be covered as primary by the Conference health insurance plan.
6. Upon reaching Medicare eligibility due to age and eligibility to retire, clergy receiving CPP benefits will receive the same contribution towards the health insurance premium as if they were retired.
7. Termination policy defined in the Insurance Committee report Section III.16 will be applicable.

Ben Williams, Chairperson

## Equitable Compensation, Commission on

The *Book of Discipline* mandates that “there shall be in each annual conference a commission on equitable compensation” (§ 625), whose purpose is “to support full-time clergy serving as pastors in the charges of the annual conference” (§625.2). Four broad areas of responsibility are outlined in §625.2, which are: “(a) recommending conference standards for pastoral support; (b) administering funds to be used in base compensation supplementation; and (c) providing counsel and advisory material on pastoral support to district superintendents and committees on pastor-parish relations”; and (d) submitting an arrearage policy to be adopted by the annual conference.

The Commission seeks equity and fairness for both pastors and local churches. Why should this commission be so concerned about equity and fairness? Our prayerful consideration of scriptural and historical foundations are found in the following:

- a. Jesus says, “the laborer deserves to be paid,” (Luke 10:7) and Paul reminds us “Let the elders who rule well be considered worthy of compensation, especially those who labor in preaching and teaching; for the scripture says, “You shall not muzzle an ox while it is treading out the grain,” (1 Timothy 5:17,18).
- b. Wesley was concerned that clergy have responsibility not to be “in debt so as to embarrass you in your work” (§330.5.d.18), which implies that the Church has a responsibility that it neither lead its clergy into positions of embarrassing indebtedness, nor leave them there.
- c. The Great Commission to “go into all the world preaching, teaching and baptizing” brings with it a cost. Systems of clergy support which foster the use of the right pastor in the right place hold up the hope of seeing the Great Commission bear its promised fruit.
- d. The Commission on Equitable Compensation embraces the Great Commandment to “love our neighbors as we love ourselves” by desiring for each pastor what our members’ desire for themselves – compensation adequate to free persons for the work of pastoral ministry.

Through our prayers, working and considering together as both laity and clergy from across The N.C. Annual Conference, we make the following recommendations. We believe these recommendations will help us move toward fairness for both local churches and pastors as together we support ordained ministry in The N.C. Annual Conference.

The Commission on Equitable Compensation's mandate and mission is to ensure justice and fairness in salaries of active full-time pastors of our local congregations. While, for many years, we have been recommending a single minimum salary for all full-time pastors serving, we have found that many congregations look at the "minimum salary recommendation" as "the amount we have to pay the pastor." Clarification of "minimum compensation" may benefit the mission and ministry of the local congregations.

The definition of "minimum" is not the ceiling, or maximum, amount of "the pastor's salary;" rather, it is the floor, or minimum, of what a full-time pastor is to be paid. No full-time pastor may be paid less than the minimum compensation. We recommend that each congregation review its ability to sustain its pastor independently and only use the minimum salary as just that, a minimum, and prayerfully discern the appropriate level of compensation for its called leader. As Jesus said, "Where your treasure is, there is your heart." When the congregation's treasure and heart are in the health and effectiveness of both local congregation and pastor, God is glorified!

For the year 2014, the average full-time salary increase was approximately 0.7%. The CPI (Urban South) for the last twelve months ending December 2013 showed an increase of 1.6%. The Commission currently recommends no change in recommended minimum salary for the year 2015. No change in recommended minimum salary does not prevent a local church from granting a salary increase to their pastor.

## I. Recommended Schedule of Minimum Compensation for 2015:

### A. Salary Schedule

We recommend that the student minimum salary be based on 65% of the minimum salary of full-time pastors.

<b>Pastors Under Full-Time Appointment</b> <i>(Full Connection, Associate, Provisional, Local Pastor)</i>	2014	2015
<b>Salary</b>	\$41,770	\$41,987
<b>Student Pastors</b> <i>(Local Pastors or Conference Members)</i>		
<b>Salary</b>	\$27,151	\$27,292

### B. Utilities Expense

It is expected that each local charge would provide for utilities expense for parsonages. Utilities have been defined in guidance from the Internal Revenue Service to be electricity, heat, water/sewer, trash pick-up, local telephone and internet access expenses. In order to increase

accountability surrounding utility payments and to help ease transitions during appointment changes the local church shall pay utilities directly to the utilities companies instead of through unvouchered allowances to the pastors.

### **C. Travel Expense**

Although travel is reimbursed by the local charge as an item of pastoral expense, it is expected that each local charge would provide at least \$4,000 for travel expense. The Commission encourages each charge to establish a plan to reimburse the pastor for all legitimate business mileage at the current rate established by the IRS. Where such a plan is established for reimbursement of business mileage, equitable compensation support shall not be affected by payment of travel expenses. However, where a reimbursement plan is not implemented and a travel allowance is given, any travel allowance in excess of \$4,000 will result in a reduction of equitable compensation support.

### **D. Pension Program**

Charges receiving Equitable Compensation Funds support are responsible for paying the total amount required for the Clergy Pension Plan and the Comprehensive Protection Plan (CPP) based on the pastor's cash base compensation (including funds from the Equitable Compensation Fund, Duke Endowment, and any other sources), and housing (percentage of cash base compensation designated by the General Board of Pension/Health Benefits or housing allowance, if provided in lieu of a parsonage).

### **E. Vacation Recommendation**

Vacation and time off is defined as annual leave and weekly time off "which is completely distinct from any other occasions in which the pastor is out of the parish" (1988 NC Annual Conference Journal, page 373) such as Continuing Education events, Bishop's Day Apart, Order of Elders, Deacons, Local Pastors, Annual Conference, and Convocation/Pastor's School.

#### **Rationale:**

In recent times, focus on clergy health has highlighted the necessity of following the mandate of God's Commandment to "remember the Sabbath by keeping it holy" (Exodus 20:8) and, like our Lord Jesus, to take time apart for rest and relaxation. This mandate and example are beneficial to not only the pastor, but also the larger faith community/local church. Many pastors in full time ministry do not take time away increasing the likelihood of burn-out, compromising their health, and reducing their effectiveness in ministry. Right stewardship of time, finances, physical health, relationships with family and colleagues is necessary for effective ministry in the parish. These personal areas often suffer with the lack of a weekly personal day, a weekly Sabbath Day, and an annual vacation time apart. Our Conference Board of Ordained Ministry found in 1988, "Our experience as an Annual Conference with clergy burnout shows that rest and recreation are an indispensable element of a whole and complete ministry." (1988 NC Annual Conference Journal, page 373).

#### **Recommendations to local congregations:**

1. A. That clergy members of the Annual Conference (Book of Discipline 2012 ¶602.1) under full-time appointment to local congregations shall receive one full month of vacation per



calendar year. Vacation time shall include four (4) Sundays per year and shall be negotiated between the pastor and S/PPR Committee and may be taken in either segments adding up to one full month or as a whole.

- B. Part-time pastors under appointment should receive vacation time per calendar year in  $\frac{1}{4}$  increments according to their salary structure.
2. Clergy members of the Annual Conference (Book of Discipline 2012 ¶602.1) under full-time appointment should receive at least one personal day off per week. Changes to a set personal day off should be allowed due to unforeseen circumstances that may arise. This time should be carefully respected and guarded by the district superintendent and the congregation.
3. We encourage annual discussions between pastor/s and the S/PPR Committee where they are appointed concerning provisions for Continuing Education and Spiritual Growth and Sabbatical Leave, found in paragraphs 351 and 352 of the 2012 *Book of Discipline*.

## II. Principles Governing Eligibility for Equitable Compensation Funds:

The clergy's base compensation is the responsibility of the charge; therefore, each charge of The North Carolina Annual Conference should be so arranged as to be able to assume full salary support. The Commission urges each charge receiving Equitable Compensation Funds, its pastor, and the district superintendent responsible for that charge, to administer the affairs of that charge to the end that it may move as rapidly as possible toward total self-support. To enable the Annual Conference, the Commission and the district superintendents to carry on their cooperative efforts in understanding, in harmony, and for the greatest good for all concerned, the following principles and procedures are set forth:

- A. **Base Compensation:** In considering the base compensation for the charge, all income, including base compensation, bonuses, and other benefits not specifically excluded, are included as base compensation in determining appropriations from the Equitable Compensation Fund.
- B. **Any Equitable Compensation Fund supplement will be terminated immediately** upon information that the pastor has taken full-time, secular employment. The supplement may be reinstated at the time the charge's appointed pastor returns to full-time or student status. Exceptions to this provision will be permitted only by the approval of the executive committee of the Commission on Equitable Compensation upon the recommendation of the district superintendent of the pastor seeking to be employed outside their ministerial responsibilities for emergency reasons.
- C. **Disbursement of funds from Conference Treasurer's Office:** Equitable Compensation Funds are to be sent to charges that have applied for their use to provide their pastor with the minimum base compensation established by the Annual Conference. The monthly base compensation supplement checks sent by the Conference Treasurer's office are to be deposited by the charge treasurer into the charge/church bank account. *Checks shall not be endorsed nor cashed by the pastor.*
- D. **Application for funds:** Churches or charges applying for Equitable Compensation Funds shall submit a request on the appropriate form which can be found online. The pastor, administrative council, and the district superintendent shall carefully review the request. The application form

must have the signatures of the pastor and recording secretary of the charge conference, affixed to it, and receive the approval of the charge conference. Applications received that are not completed in full are not eligible for consideration by the Commission until such time that they have been completed and resubmitted.

### **Application Deadlines for Full time Pastoral Compensation Supplement:**

1. Completed applications for the January – December calendar year are to be received by November 1 of the previous year.
2. Completed applications for the July – June appointment cycle are to be received by November 1 of the previous year.
3. The application deadline for those grants limited to superintendent/cabinet initiated applications for the immediate appointment year, providing funds are available, is May 15.

### **Application Deadlines for Mission-Based Supplement:**

1. Completed applications for the July – June appointment cycle are to be received by November 1 of the previous year.
  2. The application deadline for those grants limited to superintendent/cabinet initiated applications for the immediate appointment year, providing funds are to be received by May 15.
- E. The Commission on Equitable Compensation will not fund any charge that is also receiving funds from The Emerging Church Salary Fund. The Commission on Equitable Compensation is in consultation and study with other Conference boards and agencies to seek ways to more adequately provide for the temporal needs of our pastors and churches.
- F. Consideration may be given to make funds available for the deacon when the primary appointment is to a local church. (*Book of Discipline 2012* ¶625.4)

## **III. Policies Governing Use of Equitable Compensation Funds**

- A. Charges must be so arranged that no more than one third (1/3) of the total base compensation will come from the Equitable Compensation Fund on the first application of the charge.
1. **Charges seeking more than one third (1/3) supplement** shall provide specific information with their application, indicating the reasons for their inability to meet these guidelines. Information shall be made available to the Commission on Equitable Compensation and the district superintendent regarding the terms of Equitable Compensation support, giving the date of its inception and the present amount of support being received by the respective charges.
  2. **When the division of a charge is desired**, Equitable Compensation funds will be used only upon the recommendation of the Bishop and the approval of the cabinet. In the division of a charge in which one church seeks to become a station, it is recommended that such a church shall assume total responsibility for base compensation and its proportionate share of all apportionments.
    - a. The remainder of the charge in such a division assumes full pastoral support and proportionate share of all apportionments. In no case will the Commission on Equitable

Compensation provide more than one third (1/3) of the base compensation required for such a division.

- b. When there is a division of a charge forming one or more student appointments, each newly created charge shall pay initially two thirds (2/3) of the pastoral support established by the division.
3. It is expected that each church receiving Equitable Compensation support will pay 100% of its financial responsibilities including apportionments, insurance, and pension benefits, etc.

#### **B. Annual Reduction and Length of Time for Support:**

1. Each charge which is receiving, or shall hereafter receive, Equitable Compensation Fund, is expected to reduce this aid by at least twenty-five percent (25%) of the original grant each year.
2. Commission on Equitable Compensation grants shall be made annually, renewable for each year, up to five years for mission or charge-support grants, and three years for grants based on The Book of Discipline paragraph 213.
3. At the beginning of the second and subsequent years of receiving grant renewal applications, an evaluation of the charge's progress toward reaching its own goals will be made by members of the commission following a site-visit and consultation with the charge's pastor, its leadership, and the district superintendent.

#### **C. Supplementals to Base Compensation:**

1. **Merit Grant Supplemental to Base Compensation:** Each full-time pastor, associate member, or member in full connection of The N.C. Annual Conference, serving full-time, and who, in the opinion of the cabinet and in consultation with the Commission on Equitable Compensation is rendering unusually effective service, may apply for a one-time grant in the amount of \$400, when such clergy person's salary and utilities are equal to the Conference minimum base compensation.
2. **Supplemental Compensation for Years of Service:**
  - a. Elders and Deacons who have served continuously as pastors in charge in the North Carolina Annual Conference, at conference established minimum salary, for five years or more, in the sixth year, may apply for this supplemental grant of up to \$400. With each annual application, the grant may increase incrementally by up to \$400 per year until the lifetime maximum of \$6,000 has been reached. No single year supplement may exceed \$2,000. Special attention shall be given to ethnic pastors serving ethnic ministries (*Book of Discipline 2008 ¶625.6*).
3. **Extraordinary Grants:** These policies do not restrict the Commission on Equitable Compensation, upon the recommendation of the cabinet, from making additional grants in extraordinary circumstances.

### **IV. Compensation and Benefits Arrearage Policy**

- A. In the event that a local church treasurer becomes aware that the church will be unable to provide to the pastor full payment of a regularly scheduled payroll or housing allowance installment, or

to remit to the Conference Treasurer full payment for regular direct billed benefit payments such as pension and health care, the church treasurer shall immediately notify both verbally (within 24 hours) and in writing (within 3 days) the Pastor, the Lay Leader, and the Chairs of S/PPRC, Finance, Trustees, and the Administrative/Church Council of the impending arrearage. Upon receipt of such notice, the Chair of S/PPRC and/or the Pastor shall immediately (within 3 days) notify the District Superintendent of the impending arrearage. It is the pastor's responsibility to keep copies of all such written notifications, and to provide additional written confirmation to the District Superintendent when an arrearage has taken place. Failure to document salary or benefit arrearages may result in a loss of compensation and/or forfeiture of pension and benefits.

- B. Upon receipt of notice of a pending arrearage, the Chair of S/PPRC shall immediately (within 24 hours) call a meeting of the Pastor, Lay Leader, and Chairs of Finance, Trustees, and the Administrative/Church Council to discuss the financial situation and seek remedies to prevent an arrearage from occurring. Such remedies might include:
- a. Drawing from invested funds
  - b. An emergency appeal for special giving from the congregation
  - c. Emergency grants from the District or Conference

According to the Book of Discipline ¶ 624, such remedies cannot include a reduction in the Pastor's compensation until the beginning of the next Conference year.

- C. If, after consultation among the Lay Leader and Chairs of S/PPRC, Finance, Trustees, and the Administrative/Church Council, it becomes apparent that the church may be facing a long term financial crisis, the Chair of S/PPRC shall notify in writing the Pastor and District Superintendent that:
- a. An Equitable Compensation Subsidy Grant may be necessary to maintain compensation for the remainder of the Conference year and/or
  - b. A change in pastoral compensation or appointment may be necessary at the beginning of the following Conference year.
- D. If the local church becomes delinquent in the pastor's compensation (i.e. more than 30 days delinquent), then the District Superintendent shall notify the Commission on Equitable Compensation (CEC), which on its own initiative may do any or all of the following, but not limited to:
- a. Sending a representative from CEC to meet with the local church and pastor to seek resolution of the issue.
  - b. Developing with the local church a payment plan so that the pastor receives full payment of compensation by the end of the conference year.

The District Superintendent shall be invited to participate in this process.

- E. If the local church is already receiving a subsidy grant from the Commission on Equitable Compensation, the Commission may also:
- a. Determine if all subsidy grant funds allocated to the church were used to pay the pastor's salary

- b. Examine the original subsidy grant application to determine if the amount requested to meet minimum compensation was reduced
  - c. Require an outside audit of all church funds in compliance with GCFA guidelines ([www.gcfa.org](http://www.gcfa.org))
  - d. Notify the District Superintendent of its findings and recommendations in writing
- F. If a local church becomes delinquent in the payment of the pastor's direct billed pension and benefits (i.e. more than 30 days delinquent), then the Conference Treasurer shall notify the Conference Benefits Office, the District Superintendent, and the Commission on Equitable Compensation. On behalf of the Conference, the Benefits Officer and/or District Superintendent shall develop a written payment plan with the local church so that the Conference receives full payment of pension and benefits by the end of the conference year.
- G. It is the responsibility of the pastor to provide evidence of an arrearage by providing documentation such as: Treasurer's Reports, Charge Conference reports of adopted salary and compensation, check stubs, W-2 forms, and a Certification of Payment Form (sample provided by Treasurer's Office staff) signed by the Pastor, S/PPRC Chair, Trustee Chair, Treasurer, and Administrative/Church Council Chair.
- H. The statute of limitations for filing a claim for funds from the Annual Conference (i.e., notification to the District Superintendent of the arrearage) for any salary arrearage is one year from the date of the initial arrearage. Once an appointment ends the Pastor no longer has claim on the local church for compensation funds (§ 342.4).
- I. An Administrative Complaint may be filed against a pastor who fails to report an arrearage according to the time lines established in this policy.
- V. The Commission reports that 9 (nine) charges received grants for mission and compensation assistance for a total \$129,825.83 in the year 2013 and has awarded grants for calendar year 2014 for 11 charges for a total of \$147,243.
- VI. In the last year, in addition to full-time pastoral compensation requests, the Commission has received grant requests from congregations under *The Book of Discipline* paragraph 213 plan and for additional staff to serve the area of Christian Education. The Commission requested supplemental funding to serve congregations that are in process of renewal, revitalization, and growth. As A Call to Action plan is lived across the conference over the next quadrennium, the Commission expects to review applications from congregations choosing solid growth in their ministry. Along with this review for initial grant approval, with each renewal application a report will be made following consultation between the Commission, the Superintendent, and the charge.

LaNella Smith, Chairperson

## Insurance Committee

I. The Insurance Committee is to be made up of representatives from the following boards and agencies: 2–Board of Pensions; 1–Board of Pensions Chair; 2–Board of Ordained Ministry; 2–Joint Committee on Clergy Medical Leave; 3–Lay Members appointed by the Commission on Laity; 5–At Large Members. The following members are without vote: 1–Conference Treasurer; 1–Controller; 1–Benefits Manager; 1–Director of Ministerial Relations. The representative should be elected at the organizational meeting of these boards and agencies. Once elected from its constituent groups at the beginning of each quadrennium, the Insurance Committee’s membership will remain established for the remainder of that quadrennium.

## II. Group Term Life Insurance

- A. The current life insurance program is provided by MetLife.
- B. Our coverage is \$25,000 for active participants, \$12,500 for retired clergy up to age 72. Effective July 1, 2005 the coverage for retirees age 72 and over is \$5,000. Current spouse and child coverage is \$10,000 per person. The spouse’s life insurance terminates upon retirement of the subscriber.
- C. The active life insurance plan is non-contributory. Life insurance premiums are to be paid by the salary-paying unit.
- D. Supplemental Life insurance guidelines (voluntary individual enrollment):
  - 1. Participant must be enrolled in active Conference life insurance plan.
  - 2. Initial voluntary enrollment November 1 – 30, 2007 for an effective date of January 1, 2008.
  - 3. Premiums should be withheld by the salary-paying unit on an after tax basis. Premiums will be included on the monthly invoices issued by the Treasurer’s Office.
  - 4. Late applicants may apply for coverage during Open Enrollment and are subject to health questions.
 Approval or denial is administered by MetLife.
- E. Basic Life Insurance Claims Paid in 2013:
  - Total Claims Paid: 21
  - Total Benefit Paid: \$147,500

## III. Health Insurance Benefits

### A. Group Health

- 1. The Insurance Committee will provide the proposed benefits to the members immediately before each Annual Conference session. The committee considers the most current financial information that is available before adopting its recommendations.
- 2. Insurance companies who make inquiries, for the purpose of submitting proposals, will be notified of a \$200 processing fee. This fee will help cover the costs of preparation and processing of the information necessary for proposals.
- 3. The NC Conference health care plan has been amended as necessary to comply with federal Health Care Reform.



**B. Policy and Rules**

1. Effective January 1, 2004, the North Carolina Conference offered a Preferred Provider (PPO) health insurance plan administered by Blue Cross Blue Shield of North Carolina. Details may be obtained by contacting the Benefits Manager in the Treasurer's Office, 800-849-4433.
2. Effective January 1, 2012 the North Carolina Conference recommends a PPO Base Plan for health insurance benefits with the option of a PPO Buy-Up plan for increased health insurance benefits.
3. Effective January 1, 2014 benefits will include life insurance, health, pharmacy, and mental health services. Optional benefits available will include supplemental life, dental coverage, medical reimbursement, and dependent care accounts. Funding for all optional coverages will be the responsibility of the participant.
4. Medical Reimbursement and Dependent Care Accounts must be established during Open Enrollment (November 1 – 30), for an effective date of the following January 1. If you do not claim these funds prior to March 31 for the preceding plan year (plan year being the previous calendar year plus a 75 day grace period of the current year), these funds are forfeited. Participation in the Medical Reimbursement and Dependent Care accounts is contingent upon participation in the health insurance plan.
5. A change of life circumstances (divorce, death, loss of spousal coverage) will allow a mid-year change. When there is a change in family status, or a change of address, it is the insured's responsibility to notify the Treasurer's Office within 30 days. The toll free number to the Methodist Building in Garner is 1-800-849-4433 where staff persons continue to provide personal attention to insurance matters.
6. Effective January 1, 2004, health insurance for the subscriber may continue for 18 months after employment is terminated provided that full payment of the monthly premiums is made in advance. The continuation of life insurance beyond the termination of employment is not permitted by the life insurance carrier. Conversion of the life insurance may be possible by contacting MetLife at 1.877.275.6387 or [solutions@metlife.com](mailto:solutions@metlife.com).
7. Adding new family members must be completed within 30 days of the qualifying event or 60 days if the eligible change is related to the Children's Health Insurance Program (CHIP).
8. Effective January 1, 2014, participants will no longer be subject to the pre-existing conditions clause under federal healthcare reform. Children under the age of 19 are not subject to preexisting conditions.
9. Effective January 1, 2004, the Conference health insurance plan will be the primary carrier for active participants who continue to work past the Medicare eligibility age, and are enrolled in the Conference health plan.
10. Pre-Certification of all in-patient admissions is required. Effective January 1, 2004, call Blue Cross Blue Shield of NC at 800-214-4844. Mental Health benefits should be pre-certified through Magellan Behavioral Health at 800-359-2422

11. Denial of claims or incorrect processing of claims should be appealed through Blue Cross Blue Shield of NC. There are two levels of appeal.
12. Payment for the church's portion of the insurance programs must be made by the church/charge treasurer. Personal checks cannot be accepted due to IRS regulations governing Section 125 cafeteria plans. The personal portion of insurance premiums must be withheld from the participant's salary by the salary-paying unit on a pre-tax basis.
13. Premiums for health and life insurance may be paid in ADVANCE on a monthly, quarterly, semi-annual, or annual basis.
14. Lay persons or clergy on maternity/family medical leave may continue their insurance coverage, as long as the premiums are paid.
15. The Insurance Committee may terminate the coverage for non-payment of premiums. Insurance payments which are 60 days late (from the date of the bill) will result in termination of benefits. Termination will take place on the last day of the month in which the 60th day has occurred. Benefits may be reinstated without lapse in coverage if full payment is made within 30 days of the termination date. Thereafter, insurance coverage may be reinstated upon full payment and coverage will be effective the first day of the following month. The one-year waiting period for pre-existing conditions may apply to all reinstatements where a lapse in coverage occurs. Children under the age of 19 are not subject to preexisting conditions.
16. In case of termination of coverage, the church is responsible for the premium until the Treasurer's Office is notified in writing of such termination.

#### **IV. Statement of Intent**

The NC Annual Conference established a Life Insurance Plan with the intent of providing coverage for the active and retired clergy and a Group Health Plan with the intent of providing coverage for active clergy. However, the Annual Conference reserves the right to terminate the health and life contracts, in whole or in part, at any time. The Annual Conference, at any time or from time to time, may amend any or all of the provisions of the health or life plan without the consent of individual participants.

#### **V. Eligibility Policies of Non-Retired Participants**

- A. If you enroll in the Conference insurance plan, you are eligible for your coverage to begin on the first day of the month following the date of hire, or appointment. Coverage is not automatic. Completion of an enrollment form on a timely basis is required (within 30 days of original eligibility).
- B. You must work a minimum of 30 hours per week to be eligible for the Conference insurance plans.
- C. Health insurance and life insurance through the Conference groups will be available to the following:
  1. Clergy who are members in full connection of the Conference, probationary and commissioned probationary members, associate members, student local clergy, part-time local clergy, interim supplies (covered as lay employees) serving full-time or part-time (half-time

or greater making one-half of minimum salary as determined by the Pension Worksheet line 7 and working at least 30 hours per week) under appointment in:

- a. One of the churches or charges of the NC Conference.
- b. One of the institutions or agencies of this Conference receiving financial support from the Conference.
- c. An institution or agency established to provide a ministry or service provided that
  - i. Clergy shall elect in writing within 30 days after the appointment to continue the coverage. If the coverage is discontinued, a one year waiting period for pre-existing conditions may apply.
  - ii. The institution shall be responsible for payment of all insurance premiums by the due date.
2. Clergy on Leave of Absence, provided a written request to retain benefits is submitted to the Benefits Manager within 30 days of the appointment of Leave of Absence. The participant is responsible for the entire monthly rate (church portion and personal portion) by the due date.

#### D. Post Retirement Benefits

1. Eligibility for post retirement benefits may be viewed in detail in the Board of Pensions Report Section B.
2. Post retirement health plan funding eligibility for clergy newly licensed, commissioned or ordained effective July 1, 2009 (or later), under Episcopal appointment to a NC Conference responsible appointment (i.e. eligible for enrollment in the Conference Insurance plan) will be based on total months enrolled in the Conference Insurance Plan. A minimum of 180 months total enrollment is required for funding eligibility.
3. Effective January 1, 2014 funding for post retirement health benefits will be established by the Conference Board of Pension via a Health Reimbursement Account (HRA). Post 65 retirees may purchase individual health care plans with the assistance of Towers Watson or on their own. Individual HRA balances can be used to reimburse retirees for qualified expenses. Funding of the individual HRA will be based on the accrued years of credit as outlined in the Board of Pension Report.

#### E. Clergy Couple Appointments

1. Clergy couples will be enrolled in the life insurance program separately. This affords the clergy couple with the maximum life insurance benefits available. Clergy couples are not permitted to cover each other under the provisions of the life insurance. Eligible dependents may only be covered by one member of the clergy couple.

#### F. Clergy Medical Leave Leave Appointments

1. Clergy placed on Clergy Medical Leave can remain covered under the Conference insurance plans, provided they were enrolled and covered in the Conference plan immediately preceding the approval date of Clergy Medical Leave.

#### G. Clergy eligible for life and health insurance through the North Carolina Conference benefits under option V. A - C (above) are entitled to these benefits.

#### H. Lay Employees:

1. An insurance administrator must be appointed at each church/charge to manage insurance policies dealing with lay staff. It is the responsibility of each local church/charge and its officers to be apprised of the parameters of the Conference insurance plan.
2. Each local church must have at least 75% participation of the eligible lay employees to participate in the Conference plan.
  - a. As of January 1, 2007, churches who currently have less than 75% participation will be allowed to continue the current participation of their lay employees under the Conference plan.
3. The employee must work a minimum of 30 hours weekly and must be enrolled in the period specified for initial enrollment.
  - a. This period being within 30 days of date first eligible, or be added as a late applicant during Open Enrollment.
4. Persons appointed as Interim Supply are enrolled as lay employees.
5. The Committee recommends that the church provide this benefit to lay employees with the same premium payment policy as recommended for clergy.
6. All churches providing post-retirement benefits to retired lay employees will be billed in full for the funding of the post retirement HRA or life insurance premiums associated with retirement insurance benefits. The Annual Conference is not responsible for the funding of local church retired lay staff benefits.

#### I. Continuation of Benefits

1. The participant may be eligible to continue health insurance for up to 18 months following the loss of employment or appointment.
2. Written requests for continuation should be submitted to the Conference Benefits Manager within 30 days of the termination of employment or loss of appointment.
3. The life insurance cannot be continued. Conversion of the life insurance may be possible by contacting MetLife at 1.877.275.6387 or [solutions@metlife.com](mailto:solutions@metlife.com).
4. Flexible Spending Accounts are not available to terminated participants, as they are no longer receiving salary from which to with-hold these funds. Funds already contributed must be claimed within 90 days of the termination date.

#### J. Open Enrollment

1. Open Enrollment for active participants is held each year from November 1 through November 30.
2. During Open Enrollment, an active employee or appointee may enroll in the Conference insurance plan.
3. Flexible Spending Accounts must be established for the upcoming year during Open Enrollment. If the participant does not establish a new account during each Open Enrollment, they cannot participate in the Flexible Spending Accounts for the upcoming year.

- K. The Insurance Committee continues to explore eligibility options for future benefit plans and questions of church participation.
- L. Participants enrolled in the Conference health and life insurance plans may continue to be enrolled in the Conference benefits as long as they are Episcopally appointed, employed as lay staff, meet the qualifications of Continuation as defined in Section G above, and meet the required eligibility rules and regulations.
- VI. Historically, the Insurance Committee has developed rates based on maximum actuarially projected claims.
- VII. The Insurance Committee strives diligently to present the best possible health and life insurance coverage available to the North Carolina Annual Conference. Careful consideration is given to benefits and rates that are proposed each year.

VIII. 2015 Proposed Health, Dental and Life Insurance Monthly Rates

	BASE Plan	BUY-UP Plan
Health Church Portion	\$1,038.16	\$1,038.16
Health Personal Portion		
Single	\$ 169.02	\$ 196.19
Parent/Child	\$ 312.86	\$ 363.14
Family	\$ 430.61	\$ 499.82
Dental Personal Portion (Optional):		
Single	\$ 35.10	\$ 35.10
Parent/Child	\$ 63.08	\$ 63.08
Family	\$ 99.10	\$ 99.10
Life Insurance (paid by the salary-paying unit)		
Single	\$ 14.50	
Family	\$ 18.75	

The Committee wishes to thank the members of the Annual Conference for their support.  
Alan Swartz, Chairperson

## Pension, Board of

### Report A – General Information

- I. We recommend special appropriations for the following persons in the indicated amounts:
- A. To be paid by the General Board of Pension and Health Benefits:

**Ministers:**

- Howard M. Wilkinson, an amount equal to two years of credit.
- Rev. Luis “Lucho” Reinoso, an amount equal to \$858 per month as a missional special grant effective 7/1/08 plus health and life insurance premiums less the minimum retiree contribution. The surviving spousal missional special grant will be reduced by 25%.

**Surviving Spouses:**

1. Doris Dellinger Reynolds, build up to 20% of the denominational average compensation for 1982 with 2% annual increase.

B. To be paid from the Pension support Fund:

**Surviving Spouses:**

1. Charlotte Calloway Dingus, total annual benefit \$385.00, paid in 12 monthly payments.
2. Mary Frances Ham Evans, total annual benefit of \$3,240.00, paid in 12 monthly payments, plus premiums for group health insurance.
3. Sarah O. Meadows, \$150 per month toward health insurance premiums.
4. Nancy Terry Traynham, \$150 per month toward health insurance premiums.
5. Ruby A. Phillips, \$150 per month toward health insurance premiums.

II. We concur with the following ministers for Clergy Medical Leave:

- A. Vernon Brown – Continued, Effective April 1, 2010
- B. Stephen Compton – Continued, Effective July 1, 2011
- C. John Marshall Crowe – Continued, Effective July 1, 2003
- D. James Harold Daniels – Continued, Effective September 1, 2013
- E. Tommy Lewis Evans – Continued, Effective September 1, 2003
- F. Victor Louis Galipi – Continued, Effective March 1, 2002
- G. David William Girod – Continued, Effective July 1, 2007
- H. Larry Stephen Grady – Continued, Effective March 1, 2004
- I. Robert Michael Hammond – Continued, Effective July 1, 2009
- J. Lawrence Clayton Higgins – Continued, Effective February 1, 2005
- K. Alison B. Hocutt – Continued, Effective May 1, 2013
- L. Teresa Lawrence – Continued, Effective December 1, 2007
- M. Ronda Lee-Torres – Continued, Effective December 1, 2001
- N. Carolyn Wilkins Lucas – Continued Effective October 1, 2006
- O. Hector Manuel Millan – Continued, Effective July 1, 2004
- P. Lon William Miller – Continued, Effective February 1, 2002
- Q. William Rickman Pinner – Continued, Effective September 1, 2000
- R. Ronald J Snider – Continued, Effective October 1, 2013
- S. William W Snotherly, Jr – Continued, Effective February 1, 2014
- T. Clinton William Spence – Continued, Effective September 1, 2000
- U. Debra Starling Watson – Continued, Effective November 1, 2001

We recommend the following pastors to be placed on Clergy Medical Leave for the first time:

James Harold Daniels, Effective September 1, 2013  
 Ronald J Snider, Effective October 1, 2013  
 William W Snotherly, Jr, Effective February 1, 2014

Who have been placed on Clergy Medical Leave since the last Annual Conference?

James Harold Daniels, Effective September 1, 2013  
 Ronald J Snider, Effective October 1, 2013  
 William W Snotherly, Jr, Effective February 1, 2014



Who have had their Clergy Medical Leave terminated since the last Annual Conference?

Michael W. Leburg, Effective November 15, 2013

Who are to be removed from Clergy Medical leave at this Annual Conference?

Susan Harsh-Cafferty

### III. Claimants removed from responsibility roll by death:

- A. Robert Francis Bundy, Sr – June 22, 2013
- B. James Hinton Hayes – June 28, 2013
- C. Lloyd Graham Royall, Sr – July 18, 2013
- D. Ellis Jennings Bedsworth – July 24, 2013
- E. Johnnie Eldred Williams – August 25, 2013
- F. Morris L Barber – August 3, 2013
- G. Julian Warren Scott – November 10, 2013
- H. Billy Middle Carden – November 16, 2013
- I. Aydlett James Eure, Jr – November 17, 2013
- J. Michael Warren Leburg – November 15, 2013
- K. Denny C Wise – December 18, 2013
- L. Kelly J Wilson, Jr – December 17, 2013
- M. Hubert A Maddry, Jr – January 11, 2014
- N. Charles L Herrin – January 23, 2014
- O. Ruby A Grimes – August 18, 2013
- P. Helen F Cheek – October 26, 2013
- Q. Ann A Jarvis – November 11, 2013
- R. Sallie C Johnson – June 11, 2013
- S. Maude Cummings – December 29, 2013
- T. Henrietta Riggs Jackson – January 17, 2014
- U. Diane K Highsmith – June 22, 2013
- V. Priscilla A Fairley – August 21, 2013
- W. Alonzo Parrish – September 27, 2013
- X. Mary J. S. Lineberger – October 20, 2013
- Y. Margaret H Bryan – December 4, 2013
- Z. Margie Johnson – December 31, 2013
- AA. Mary Carolyn Helms – January 4, 2014
- BB. Elizabeth C Hood – February 4, 2014
- CC. Walter P Weaver – February 18, 2014
- DD. Alice P Allen – March 7, 2014
- EE. Robert M Poulk – March 30, 2014
- FF. Rufus H Stark II – March 29, 2014
- GG. Eugene G Purcell – April 7, 2014
- HH. Richard C Baldwin – April 12, 2014
- II. Frances L Eakin – April 22, 2014
- JJ. George C Smith – May 8, 2014
- KK. Jerry E Mitchell – May 12, 2014

LL. Rachel C Mathison – April 10, 2014  
 MM. Florrie Mercer – May 13, 2014  
 NN. Carrie Meacham – May 16, 2014  
 OO. Nancy M Garrison – May 29, 2014  
 PP. Virginia N Patten – June 1, 2014  
 QQ. Florrie Mercer – May 13, 2014  
 RR. Harold Pickett – June 10, 2014

#### IV. New Claimants:

A. Inez Gehrig Bundy – June 22, 2013  
 B. Virginia D Royall – July 18, 2013  
 C. Elizabeth Shaw Bedsworth – July 24, 2013  
 D. Elizabeth Jane Williams – August 25, 2013  
 E. Leoma Williams Barber – August 3, 2013  
 F. Barbara Boykin Eure – November 17, 2013  
 G. Judith Bason Wise – December 18, 2013  
 H. Janet Maddry – January 11, 2014  
 I. Kitty Jo Herrin – January 23, 2014  
 J. Emmett James Highsmith – June 22, 2013  
 K. Leonard E Fairley – August 21, 2013  
 L. Carrie W Parrish – September 27, 2013  
 M. James W Lineberger – October 20, 2013  
 N. James L Bryan – December 4, 2013  
 O. David Wesley Johnson – December 31, 2013  
 P. Julian Brice Helms, Jr – January 4, 2014  
 Q. Jean Livingston Hood – February 4, 2014  
 R. Peggy Weaver – February 18, 2014  
 S. Dorothy E Poulk – March 30, 2014  
 T. Betty Louise Stark – March 29, 2014  
 U. Betty Purcell – April 7, 2014  
 V. Denise M Baldwin – April 12, 2014  
 W. Diane V Mitchell – May 12, 2014

#### V. Ministers retiring this year (Years of Service listed are according to service history as found in the GBOPHB and NC Conference records):

##### A. Par. 358.1 (Mandatory Retirement – Age 72)

**JOHN M. EUBANKS** (Age 72, 16.0 years under appointment towards retirement eligibility with 0.0 years of North Carolina Pre-82 credit, 8.5 years of MPP credit, 7.0 years of 2007-2013 CRSP credit, 0.5 years of post-2013 CRSP credit)

**JOHN P. UPTON** (Age 72, 15.0 years under appointment towards retirement eligibility with 0.0 years of North Carolina Pre-82 credit, 7.5 years of MPP credit, 7.0 years of 2007-2013 CRSP credit, 0.5 years of post-2013 CRSP credit)

##### B. Par. 358.2a (Early Retirement – 20 or more years under appointment)

**NONE**

C. Par. 358.2b (Retirement with Actuarially Reduced Benefits – Age 62 or 30 years under appointment)

**CHERYL W. BROWN** (Age 62, 5.0 years under appointment towards retirement eligibility with 0.0 years of North Carolina Pre-82 credit, 2.5 years of MPP credit, 0.0 years of 2007-2013 CRSP credit, 0.0 years of post-2013 CRSP credit)

**ROBERTA G. BYRAM** (Age 63, 17.0 years under appointment towards retirement eligibility with 0.0 years of North Carolina Pre-82 credit, 9.5 years of MPP credit, 6.0 years of 2007-2013 CRSP credit, 0.5 years of post-2013 CRSP credit)

**KATHY A. CLARK-DICKENS** (Age 59, 30.5 years under appointment towards retirement eligibility with 0.0 years of North Carolina Pre-82 credit, 9.5 years of MPP credit, 1.5 years of 2007-2013 CRSP credit, 0.0 years of post-2013 CRSP credit) [*Louisiana 16.5 years*]

**JERRY W. CRIBB** (Age 62, 30.0 years under appointment towards retirement eligibility with 0.0 years of North Carolina Pre-82 credit, 22.0 years of MPP credit, 7.0 years of 2007-2013 CRSP credit, 0.5 years of post-2013 CRSP credit)

**ROBERT J. IRVINE** (Age 64, 20.0 years under appointment towards retirement eligibility with 0.0 years of North Carolina Pre-82 credit, 13.0 years of MPP credit, 3.5 years of 2007-2013 CRSP credit, 0.0 years of post-2013 CRSP credit)

**ALICE K. KUNKA** (Age 62, 15.25 years under appointment towards retirement eligibility with 0.0 years of North Carolina Pre-82 credit, 7.5 years of MPP credit, 7.0 years of 2007-2013 CRSP credit, 0.5 years of post-2013 CRSP credit)

**MICHELE R. SHIELDS** (Age 57, 33.0 years under appointment towards retirement eligibility with 0.5 years of North Carolina Pre-82 credit, 25.0 years of MPP credit, 0.0 years of 2007-2013 CRSP credit, 0.0 years of post-2013 CRSP credit)

D. Par. 358.2c (Regular Retirement – Age 65 or 40 years under appointment)

**DENNIS M. CAMPBELL** (Age 67, 46.0 years under appointment towards retirement eligibility with 4.0 years of North Carolina Pre-82 credit, 25.0 years of MPP credit, 0.0 years of 2007-2013 CRSP credit, 0.0 years of post-2013 CRSP credit) [*Northern Illinois 2.0 years*]

**RONALD E. GURGANUS** (Age 65, 11.5 years under appointment towards retirement eligibility with 0.0 years of North Carolina Pre-82 credit, 5.5 years of MPP credit, 6.25 years of 2007-2013 CRSP credit, 0.5 years of post-2013 CRSP credit)

**SUSAN L. HARSH-CAFFERTY** (Age 65, 32.0 years under appointment towards retirement eligibility with 0.0 years of North Carolina Pre-82 credit, 24.5 years of MPP credit, 7.0 years of 2007-2013 CRSP credit, 0.5 years of post-2013 CRSP credit)

**MARGARET B. HOCKETT** (Age 65, 23.0 years under appointment towards retirement eligibility with 0.0 years of North Carolina Pre-82 credit, 15.5 years of MPP credit, 7.0 years of 2007-2013 CRSP credit, 0.5 years of post-2013 CRSP credit)

**MARSHALL R. OLD** (Age 64, 41.0 years under appointment towards retirement eligibility with 8.5 years of North Carolina Pre-82 credit, 25.0 years of MPP credit, 7.0 years of 2007-2013 CRSP credit, 0.5 years of post-2013 CRSP credit)

**CAROLYN K. SIMS** (Age 68, 16.0 years under appointment towards retirement eligibility with 0.0 years of North Carolina Pre-82 credit, 4.0 years of MPP credit, 4.5 years of 2007-2013 CRSP credit, 0.5 years of post-2013 CRSP credit) [*Western North Carolina 7.0 years*]

**BERRY L. TAYLOR** (Age 66, 23.75 years under appointment towards retirement eligibility with

0.0 years of North Carolina Pre-82 credit, 16.5 years of MPP credit, 0.75 years of 2007-2013 CRSP credit, 0.0 years of post-2013 CRSP credit) [*Western Pennsylvania 3.0 years*]

**JOHN R. WOODARD** (Age 68, 31.0 years under appointment towards retirement eligibility with 0.0 years of North Carolina Pre-82 credit, 23.5 years of MPP credit, 7.0 years of 2007-2013 CRSP credit, 0.5 years of post-2013 CRSP credit)

**JANINE T. YOUNGSTROM** (Age 65, 2.5 years under appointment towards retirement eligibility with 0.0 years of North Carolina Pre-82 credit, 2.0 years of MPP credit, 3.0 years of 2007-2013 CRSP credit, 0.0 years of post-2013 CRSP credit) [*West Ohio 0.5*]

E. Par 358.2d Ad Interim Retirement

- a. Par. 358.2a (Early Retirement – 20 or more years under appointment)

**NONE**

- b. Par. 358.2b (Retirement with Actuarially Reduced Benefits – Age 62 or 30 years under appointment)

**ERNEST R. BROOKS** (Age 64, 24.5 years under appointment towards retirement eligibility with 0.0 years of North Carolina Pre-82 credit, 17.25 years of MPP credit, 3.5 years of 2007-2013 CRSP credit, 0.0 years of post-2013 CRSP credit) Retired May 1, 2014.

**LELAND J. FOGLEMAN** (Age 60, 31.75 years under appointment towards retirement eligibility with 5.5 years of North Carolina Pre-82 credit, 20.0 years of MPP credit, 0.0 years of 2007-2013 CRSP credit, 0.0 years of post-2013 CRSP credit) Retired September 1, 2013.

**JIMMIE R. TATUM** (Age 62, 35.0 years under appointment towards retirement eligibility with 3.25 years of North Carolina Pre-82 credit, 25.0 years of MPP credit, 6.75 years of 2007-2013 CRSP credit, 0.0 years of post-2013 CRSP credit) Retired October 1, 2013.

- c. Par. 358.2c (Regular Retirement – Age 65 or 40 years under appointment)

**JUDITH B. DRYE** (Age 65, 18.0 years under appointment towards retirement eligibility with 0.0 years of North Carolina Pre-82 credit, 11.5 years of MPP credit, 6.5 years of 2007-2013 CRSP credit, 0.0 years of post-2013 CRSP credit) Retired December 1, 2013.

**JOAN M. PURCELL** (Age 66, 25.0 years under appointment towards retirement eligibility with 0.0 years of North Carolina Pre-82 credit, 17.75 years of MPP credit, 0.0 years of 2007-2013 CRSP credit, 0.0 years of post-2013 CRSP credit) Retired April 1, 2014.

**MICHAEL G. ROACH** (Age 66, 9.5 years under appointment towards retirement eligibility with 0.0 years of North Carolina Pre-82 credit, 9.5 years of MPP credit, 3.5 years of 2007-2013 CRSP credit, 0.0 years of post-2013 CRSP credit) Retired September 1, 2013.

**JOHN N. SALTER** (Age 66, 40.5 years under appointment towards retirement eligibility with 8.25 years of North Carolina Pre-82 credit, 25.0 years of MPP credit, 7.0 years of 2007-2013 CRSP credit, 0.0 years of post-2013 CRSP credit) Retired December 31, 2013.

**JANET G. THORNTON-IRVINE** (Age 66, 11.5 years under appointment towards retirement eligibility with 0.0 years of North Carolina Pre-82 credit, 4.5 years of MPP credit, 7.0 years of 2007-2013 CRSP credit, 0.0 years of post-2013 CRSP credit) Retired November 18, 2013.

**MARC H WERNER** (Age 65, 13.5 years under appointment towards retirement eligibility with 0.0 years of North Carolina Pre-82 credit, 6.5 years of MPP credit, 7.0 years of 2007-2013 CRSP credit, 0.0 years of post-2013 CRSP credit) Retired March 14, 2014.

## F. Par 358.2 Local Pastors retiring this year

- a. Par. 358.2a (Early Retirement – 20 or more years under appointment)

**NONE**

- b. Par. 358.2b (Retirement with Actuarially Reduced Benefits – Age 62 or 30 years under appointment)

**EDWIN E. RUTENKROGER** (Age 62, 3.75 years under appointment towards retirement eligibility with 0.0 years of North Carolina Pre-82 credit, 0.0 years of MPP credit, 4.0 years of 2007-2013 CRSP credit, 0.5 years of post-2013 CRSP credit)

- c. Par. 358.2c (Regular Retirement – Age 65 or 40 years under appointment)

**GEORGE B. STALLINGS** (Age 68, 5.5 years under appointment towards retirement eligibility with 0.0 years of North Carolina Pre-82 credit, 2.0 years of MPP credit, 5.5 years of 2007-2013 CRSP credit, 0.0 years of post-2013 CRSP credit)

VI. We recommend that the expense account of the Board of Pension and such independent consultation expense as necessary during 2014-2015 be paid from funds designated as Administrative Expense in the Board of Pension Budget.

VII. Recommendations regarding service credit:

A. None

## **Report B – Recommendations for the Pension Program and Post-Retirement Benefits**

### I. Funding Plan for Supplement One of the Clergy Retirement Security Program

**A. Defined Plan Benefits:** Supplement One of the Clergy Retirement Security Program (Pre-82 Plan) provides defined benefit pension benefits to participating retired clergy for all service rendered to the North Carolina Conference through December 31, 1981. This plan will continue until all pastors with past service benefits and their surviving spouses are deceased and is administered by the General Board of Pension and Health Benefits (GBOPHB).

**B. Current Past Service Rate:** For many years, the Book of Discipline has defined Pre-82 Plan defined benefits as a fixed payment per year of past service. This fixed payment is the Past Service Rate (PSR). The benefit goal is stated to be a PSR of 1% of the Conference Average Compensation (CAC). The 2014 CAC for the North Carolina Conference is \$70,235. The 2014 PSR is \$672 or 0.96% of the CAC. Our Conference Board would like to maintain a PSR of at least 0.9% of CAC. North Carolina CAC has increased by an average of 3.05% per year over the past 10 years. We estimate future PSR increases to average approximately 2.5% each year.

**C. Funded Status:** The Conference is required to fund all future benefits of the Pre-82 Plan by December 31, 2021. Funded Status (previously called unfunded liability) is the difference of the current assets held by the GBOPHB for future benefits of North Carolina participants and the total present value of all future benefits to be paid under the plan at the approved PSR. The GBOPHB values assets and liabilities of the plan every two years and projects data to current years based on the increase in PSR and investment earnings. For the 2014 Funding Plan, GBOPHB and the Conference use an assumed earnings rate of 7.0%.



The General Board of Pension and Health Benefits has determined that the portion of the pre-82 plan liability attributable to North Carolina Annual Conference is \$37,712,274 with a 2.5% PSR increase assumption based on a 2014 PSR of \$672. Plan funds currently held with the General Board of Pension and Health Benefits have a value of \$14,666,867 as of January 1, 2012 (for 2014 funding plan).

The difference between the total plan liability and current plan funding is \$23,045,407. This represents the unfunded plan liability and will be provided through apportionments and non-plan funds that are held in various investment sources. The Conference intends for contributions to be made within the 8-year period, ending December 31, 2021. The minimum annual contribution due December 31, 2014 is currently estimated to be \$3,323,865.

**D. Funding Plan for 2014:** Our conference pays for plan benefits through several potential funding sources. Both the interest and principal of non-plan funds may be available for retirement funding needs. Below is a description of the non-plan assets available to pay the present value of future contributions. Our Conference expects to utilize annual apportionments from the local churches as the primary source for pre-82 pension funding. Our Conference expects to receive annual apportionments in an amount of \$3,300,000 for 2014 through 2015. The present value of the expected apportionments is \$5,966,460. This apportionment funding was originally approved by the 1991 Annual Conference with revisions approved by the 2013 Annual Conference.

The Conference maintains a General Deposit Account with the General Board of Pension and Health Benefits that has a value of \$16,645,033 as of January 1, 2014. Both the interest and principal from this account are available to meet future contribution requirements.

The Conference maintains and manages various liquid asset accounts that are available for Supplement One of the Clergy Retirement Security Program funding. The current value of these accounts are \$2,848,921 as of January 1, 2014. Both the interest and principal from these sources are available to meet future contribution requirements.

The Superannuate Endowment fund has a value of \$520,643 as of January 1, 2014. All of it is available except for the original balance of \$87,195.39, from which interest only is available.

The 2014 funding plan as of January 1, 2012 is summarized below:

Supplement One of the Clergy Retirement Security Program funding Liability:

Assuming a PSR Increase of 2.5%	\$37,712,274
Current Plan Funding as of 1/1/12	\$14,666,867
Unfunded Plan Liability as of 1/1/12	\$23,045,587
Projected Unfunded Plan Liability as of 1/1/14	\$19,058,525
Additional Plan Assets:	
Present Value of Future Apportionments	\$5,966,460



General Deposit Account (GBOPHB)	\$16,645,033
Conference Managed Liquid Asset Accounts	\$2,848,921
Conference Superannuate Endowment Fund (GBOPHB)	\$520,643
Total Additional Plan Assets	\$25,981,057

Proposed Past Service Rate: The 2015 CAC for the North Carolina Conference is \$71,154. We propose that the past service rate beginning January 1, 2015 be increased to \$683 per service year, or 0.96% of the CAC. Assuming 2.5% future PSR increases and 7.0% investment earnings, this increase creates an unfunded liability of \$25,345,527. The minimum annual contribution due December 31, 2015 is currently estimated to be \$3,471,062.

## II. Ministerial Pension Plan (MPP) (effective through December 31, 2006)

Guidelines for the Ministerial Pension Plan and the Comprehensive Protection Plan are contained in the plan document. A copy of the summary plan document is available on request by contacting pension services in the treasurer's office.

- A. Service on and after January 1, 1982 through December 31, 2006 was funded on a defined contribution basis. This plan is basically deferred salary, and creates no unfunded liability because it builds an account of funds for a specific minister as his/her salary is paid.
- B. These contributions were placed in the individual minister's Church Account to be available for benefits when the minister becomes eligible for payment in the retired relationship.
- C. Each minister who is eligible for benefits will be required to designate beneficiaries for the benefits he/she is qualified to receive.

## III. Clergy Retirement Security Program (CRSP) (Effective January 1, 2007)

Guidelines for the Clergy Retirement Security Program and the Comprehensive Protection Plan are contained in the plan document. A copy of the summary plan document is available on request by contacting pension services in the treasurer's office. Service on and after January 1, 2007 will be funded on a combined defined contribution/defined benefit basis.

- A. Defined Benefit (Effective January 1, 2007 – December 31, 2013)
  - 1. The Defined Benefit will be 1.25% of the Denominational Average Compensation (DAC) according to the plan document.
  - 2. The Defined Benefit portion will be funded based on a percentage of Plan Compensation calculated on a yearly basis using up to the normal cost rate provided by the General Board of Pension and Health Benefits factoring in the annual interest rate. The current assumed interest rate is 7.0%. The funding percentage rate through 2013 is 10.4% of Plan Compensation.
- B. Defined Benefit (Effective January 1, 2014)
  - 1. The Defined Benefit will be 1.0% of the Denominational Average Compensation (DAC) according to the plan document.

2. The Defined Benefit portion will be funded based on a percentage of Plan Compensation calculated on a yearly basis using up to the normal cost rate provided by the General Board of Pension and Health Benefits factoring in the annual interest rate. The current assumed interest rate is 7.0%. The funding percentage rate for 2014 is 8.8% of Plan Compensation.

C. Defined Contribution

1. Benefits will be provided based on the participant's account balance at their actual retirement date.
2. The Defined Contribution portion funding is based on three percent (3%) of Plan Compensation.
3. Of the 3% funding, a 2% non-matching contribution will be made to the participant's Defined Contribution account with 1% matching if the participant makes a contribution of at least 1% to their United Methodist Personal Investment Plan (UMPIP) account.
4. Any funds remaining from a pastor's non-participation in the matching component will be redirected to fund the liabilities of other components of the pension plan.

D. Plan Compensation is calculated by the GBOPHB according to the plan document:

1. Vouchered travel and utilities paid directly to utility companies are not used in Plan Compensation calculations since this is considered by the General Board of Pension and Health Benefits to be a local church expense.
2. Clergy couples housing:
  - a. When only one of the spouses is furnished a parsonage, the one furnished the parsonage includes the housing allowance.
  - b. When one spouse is furnished the parsonage and the other a cash allowance, the one furnished the parsonage will use the 25% housing allowance and the other will report the actual cash housing paid.
  - c. When two parsonages are furnished each spouse claims a housing allowance.
  - d. When neither is furnished a parsonage, the actual cash housing allowance may be counted by the person/or persons receiving the allowance.
3. In accordance with the plan document, the housing allowance for those furnished housing is 25% times the cash salary.
4. Those furnished a cash housing allowance will report the actual amount in accordance with the plan document.

E. The Clergy Retirement Security Program contribution from the local church is to be paid monthly by the Church or Charge Treasurer to the Conference Treasurer's Office.

F. The Defined Contribution portions are placed in the individual minister's Church Account to be available for benefits when the minister becomes eligible for payment in the retired relationship.

G. Each minister who is eligible for benefits will be required to designate beneficiaries for the benefits he/she is qualified to receive.

#### IV. Comprehensive Protection Plan (CPP)

- A. This part of the program contains provisions for a death benefit and disability income. In addition to the provisions of a death benefit for the pastor, there is a death benefit on the life of the spouse and dependent children under age 18 or who are dependent because of disability. The Comprehensive Protection Plan also includes educational benefits for the children of a deceased minister. This part of the plan is only available to those ministers covered under the CPP, whose charges are paying at least minimum full-time salary.
  1. Effective January 1, 2002, the disability benefit equals 70% of plan compensation, with plan compensation capped at 200% of the DAC. (The DAC for 2014 is \$65,186 and for 2015 is \$66,259) The disability benefit is reduced by any disability benefits payable under the Social Security Act. This revised benefit applies only to eligible clergy whose disability effective date, as determined by the General Board of Pension and Health Benefits, is on or after January 1, 2002.
  2. The Comprehensive Protection Plan contribution from the local church is to be paid monthly by the Church or Charge Treasurer to the Conference Treasurer's Office. (Effective November 1, 2004)
  3. Pastors who have been approved for a leave of absence for military service and who were enrolled in the CPP prior to the date of their leave will continue to be enrolled in the CPP under optional Conference enrollment.
  4. Death Benefits provide \$50,000.00 as the benefit paid on the death of an eligible active participant.
- B. Death Benefits in retirement prior to January 1, 2013
  1. For participants who retire prior to January 1, 2013, the death benefit payable upon the death of the clergyperson is \$19,558.80 for the year 2014 and \$19,877.70 for 2015. This is 30% of the DAC. The death benefit payable upon the death of a spouse of an active or retired participant is \$13,037.20 for 2014 and \$13,251.80 for 2015. This is 20% of the DAC. The death benefit payable upon the death of a surviving spouse of a deceased active or retired participant is \$9,777.90 for 2014 and \$9,938.85 for 2015. This is 15% of the DAC.
- C. Death Benefits in retirement after January 1, 2013
  1. For participants who retire after January 1, 2013, death benefits payable upon the death of the clergyperson will be fixed at \$20,000. The death benefit payable upon the death of a spouse of an active or retired participant will be fixed at \$15,000. The death benefit payable upon the death of a surviving spouse of a deceased active or retired participant will be fixed at \$10,000.
- D. Effective January 1, 2007, the cost of the Comprehensive Protection Plan (CPP) will be funded by billing up to the calculated percentage to fund the CPP each year using the rate required by the General Board of Pension. For 2014 the cost is a total of 3% of the actual Plan Compensation up to 200% of the Denominational Average Compensation (DAC). The pastor shall be required to pay 1% of Plan Compensation (up to 1% of 200% of DAC) on an after tax basis and the church or charge shall pay 2% of the Plan Compensation (up to 2% of 200% of DAC). ¶1506.15 in *The Book of Discipline 2012*.

## V. Implementation of the Program

The benefit program adopted by your Conference Board of Pension seeks to provide a wider range of support for the minister's family through death benefits for every member of the family, disability income for the minister in time of great stress, educational benefits for children of deceased ministers, minimum annuity benefits for surviving spouses, and clergy benefits based on the Denominational Average Compensation (DAC).

- A. Costs of the Clergy Retirement Security Program/Comprehensive Protection Plan will be borne by the local charge as an item of ministerial support according to the Plan Compensation of the minister and the category of the charge.

1. Effective January 1, 2007

FULL TIME (Conference Member/Local Pastor) – 10.4% of Plan Compensation for CRSP – Defined Benefit portion and 3% of Plan Compensation for CRSP – Defined Contribution portion and 2% of Plan Compensation for CPP (up to 2% of 200% of the DAC)

STUDENT (Conference Member/Local Pastor) 10.4% of Plan Compensation for CRSP – Defined Benefit portion and 3% of Plan Compensation for CRSP – Defined Contribution portion

LESS THAN FULL TIME (Conference Member/Local Pastor) 10.4% of Plan Compensation for CRSP – Defined Benefit portion and 3% of Plan Compensation for CRSP – Defined Contribution portion

INTERIM OR RETIRED SUPPLY no pension responsibility

2. Effective January 1, 2014

FULL TIME (Conference Member/Local Pastor) – 8.8% of Plan Compensation for CRSP – Defined Benefit portion and 3% of Plan Compensation for CRSP – Defined Contribution portion and 2% of Plan Compensation for CPP (up to 2% of 200% of the DAC)

LESS THAN FULL TIME (Conference Member/Local Pastor/Student Pastor) – 11.8% of Plan Compensation for United Methodist Personal Investment Plan (UMPIP). Of the 11.8% funding, a 10.8% non-matching contribution will be made to the participant's UMPIP account with 1% matching if the participant makes a contribution of at least 1% to their UMPIP account. Any funds remaining from a pastor's non-participation in the matching component will be redirected to fund the liabilities of other components of the pension plan.

INTERIM OR RETIRED SUPPLY no pension responsibility

- B. Effective January 1, 2007 Deacons and Probationary Deacons serving in Episcopal appointments to a local church or other entity that falls under the pension plan sponsorship of the Conference shall be enrolled in the plans according to the plan document.
- C. The pastor will make regular monthly payments to the Conference Treasurer's Office through the local church treasurer for his/her 1% of Plan Compensation (up to 1% of 200% of the DAC) on an after tax basis for CPP.
- D. It is recommended that the pastor make regular monthly payments through the local church treasurer for his/her personal tax paid or tax deferred contributions to the UMPIP of at least 3%.

(The following, Item VI, was approved by the 1997 Annual Conference to be placed in effect at the conclusion of the Session of the Annual Conference, Year 2000)

## VI. Policies Related to Life and Health Insurance

- A. The 2016 budget needed to fund health and life insurance, pension grants, administration, etc., is \$2,200,000. The 2016 budget to be allocated toward post-retirement health benefit obligations is \$500,000.
- B. Eligibility Policies
  1. Clergy persons who retire from the North Carolina Annual Conference with twenty or more full time years of earned pension credit in the North Carolina Annual Conference may receive life and health insurance benefits when the clergy person attains age 62 and receives pension benefits or retires with thirty (30) years of service and receives pension benefits provided at least twenty (20) of the thirty years of pension credit is in the North Carolina Annual Conference. The North Carolina pension credit record used to determine insurance funding for retiring Deacons in Full Connection shall consist of eligible North Carolina earned pension credit years in both the lay and clergy pension plans.
  2. Effective July 1, 2007, clergy persons who retire at age 59 ½ with 20 or more years may remain on the Conference insurance plan, provided written notification of this intent is provided to the Conference Benefits Manager. The clergy person will be responsible for 100% of the applicable monthly premium until the attainment of age 62 (Report B Section VI B2). At the attainment of age 62, the monthly premium will be adjusted according to the retirement rules in place at the time of retirement. Monthly premiums will then be calculated at the applicable percentages as defined in Report B Section VI D and E.
  3. All retired clergy, spouses and surviving dependents must enroll in Medicare part A and part B when first eligible.
  4. Effective August 1, 1992, Pastors who discontinued ¶314.1, or Probationary Members, ¶327.6, as well as Conference Members who are retired involuntarily, ¶358.3, who are granted Honorable Location, ¶359; who withdraw to unite with another denomination, ¶361.1; who surrender the ordained ministerial office ¶361.2; who withdraw under complaints or charges, ¶361.3; and Conference Members who are placed on Administrative Location, ¶362 are ineligible to receive retirement health or life insurance benefits when payments from the General Board of Pension and Health Benefits begin. [Paragraphs noted are from *The Book of Discipline*, 2012]
- C. Retirement prior to January 1, 2004
 

(Subject to plan changes effective 1/1/2014, section VI.H)

Clergy persons who retire prior to January 1, 2004 from the North Carolina Annual Conference will be subject to the current rate policy as outlined below. Effective January 1, 2004, there will be a minimum monthly contribution of \$10 per participant (for all surviving dependents and retirees with a clergy retirement date prior to January 1, 2004).

Effective January 1, 2012 the minimum monthly contribution as defined above will be increased to \$20 per month.

The following policies apply:

1. Before the retired clergy person and/or spouse reach the age of Medicare eligibility (currently 65 years of age), the retired clergy person will pay the amount of premium that he/she paid in the year in which he/she retires. The Conference Board of Pension will pay the difference between the clergy person's payment and the costs of his/her health insurance. The retired clergy person must continue to pay the amount of premium that he/she paid in the year of retirement until both the retired clergy person and his/her spouse reach the age of Medicare eligibility. Billings will be made monthly from the Treasurer's Office.
2. If a clergy person who, prior to retirement, has been covered as a single individual for the purposes of health insurance, wishes at the time of retirement to add family members to his/her health care plan, he/she must pay the premium applicable to that type of coverage for the year in which he/she retired. The retired clergy person must continue to pay that amount of premium until both the retired clergy person and his/her spouse reach the age of Medicare eligibility.

A clergy person who retires from the North Carolina Annual Conference with less than twenty (20) full-time years of earned pension credit in the North Carolina Annual Conference may receive life and health insurance benefits when the clergy person attains age 62 and receives pension benefits or retires with thirty-five (35) years of service and receives pension benefits provided at least twenty of the thirty-five years of pension credit is in the North Carolina Annual Conference. Retired clergy persons and/or dependents with less than twenty years of earned pension credit in the North Carolina Annual Conference will be responsible for the monthly insurance premiums as described in #1 above, with the remaining monthly portion shared by the retired clergy person and/or dependents and the Conference Board of Pensions, based on the following formula:

<b>Years of Pension Credit</b>	<b>Individual Contribution</b>	<b>Board of Pension's Contribution</b>
1	95%	5%
2	90%	10%
3	85%	15%
4	80%	20%
5	75%	25%
6	70%	30%
7	65%	35%
8	60%	40%
9	55%	45%
10	50%	50%
11	45%	55%
12	40%	60%
13	35%	65%
14	30%	70%
15	25%	75%



16	20%	80%
17	15%	85%
18	10%	90%
19	5%	95%
20	\$10 Minimum	Remaining Premium

This payment formula remains in effect throughout the participant's lifetime (clergy person or surviving dependent).

**D. Retirement after January 1, 2004**

(Subject to plan changes effective 1/1/2014, section VI.H)

(Eligibility policies can be found in Report B, section VI B)

Effective January 1, 2004 the following schedule(s) will apply to all retired clergy and their eligible dependents, whose retirement date is January 1, 2004 or later.

**1. Medicare Eligible (retiree and/or dependents)**

<b>Years of NC Pension Credit</b>	<b>Individual Contribution</b>	<b>Board of Pension Contribution</b>
0-4	Not Eligible	Not Eligible
5-9	80%	20%
10-14	70%	30%
15-19	60%	40%
20-24	50%	50%
25-29	40%	60%
30-34	30%	70%
35-39	20%	80%
40 or more	10%	90%

**2. Age Less than Medicare Eligible (retiree and/or dependents)\*\***

<b>Years of NC Pension Credit</b>	<b>Individual Contribution</b>	<b>Board of Pension Contribution</b>
0-4	Not Eligible	Not Eligible
5-9	80%	20%
10-14	70%	30%
15-19	60%	40%
20-24	50%	50%
25-29	40%	60%
30-34	30%	70%
35-39	20%	80%
40 or more	10%	90%

3. ~~\*\*~~The minimum monthly premium billed to the individual will be no less than the active monthly personal portion of the premium for the applicable coverage type.

E. Retirement after January 1, 2007 (revised June 2008)

(Subject to plan changes effective 1/1/2014, section VI.H)

(Eligibility policies can be found in Report B, Section VI B.)

1. Effective January 1, 2007 the Conference Board of Pension will fund only the % above as applied to the Medicare Companion plan rate. Retirees and/or dependents not yet Medicare eligible age will be responsible for the difference between the funded amount as calculated based on the above table(s) and the remaining cost of full coverage.
2. The above % of the Medicare Companion plan premium will be applied to the total active family rate until both the retiree and spouse attain the Medicare eligibility age.
3. Participants who retired under provision E1, (2007 rule) will have their rates re-calculated effective July 1, 2008 to comply with the new E2 provision.

F. Retirement after July 1, 2009

(Subject to plan changes effective 1/1/2014, section VI.H)

(Eligibility policies can be found in Report B, Section VI B.)

Clergy under appointment as of June 30, 2009

1. Post retirement insurance plan eligibility for clergy who are licensed, commissioned, or ordained under NC Episcopal appointment to a NC Conference responsible appointment (i.e., eligible for enrollment in the Conference Insurance Plan) as of June 30, 2009 will be determined using years of NC pension credit/pension eligibility accrued through June 30, 2009. Effective July 1, 2009, accrual of future year's credit toward post retirement benefits will be determined by months of enrollment in the Conference insurance plan with a minimum of 60 months immediately preceding retirement.
2. The retiree must participate in the NC Insurance Plan for 60 consecutive months immediately prior to the date of retirement.
3. In order to maintain insurance benefits after retirement, the retiree must be enrolled in the applicable coverage immediately preceding the date of retirement.
4. Clergy with 60 months of participation in the NC Insurance Plan immediately prior to retirement, but less than 180 months in the plan (over the course of career) will have access to the NC Conference Insurance Plan and contribute the full cost of the applicable coverage of the plan.
5. The retiree may only cover dependents that are covered at the time of retirement.

6. Funding will be based on the chart printed below:

<b>Years of NC Pension Credit/Years in NC Insurance Plan</b>	<b>Individual Contribution</b>	<b>Board of Pension's Contribution</b>
0-4	Not eligible	Not eligible
5- 14	100%	0%
15-19	60%	40%
20-24	50%	50%
25-29	40%	60%
30-34	30%	70%
35-39	20%	80%
40 or more	10%	90%

- G. Newly appointed Clergy (licensed, commissioned or ordained receiving first time appointment) effective July 1, 2009

(Subject to plan changes effective 1/1/2014, section VI.H)

1. Post retirement insurance plan eligibility for clergy newly licensed, commissioned or ordained effective July 1, 2009, under Episcopal appointment to a NC Conference responsible appointment (i.e. eligible for enrollment in the Conference Insurance plan) will be based on total months enrolled in the Conference Insurance Plan with a minimum of 180 months total enrollment with 60 consecutive months enrollment immediately preceding the date of retirement for funding eligibility.
2. Participants who meet the 60 consecutive months enrollment but do not meet the 180 months minimum will have access to the plan with no funding from the Conference Board of Pensions. The participant will be responsible for 100% of the applicable premiums.
3. Credited enrollment in the insurance plan, once earned, will not be reduced or terminated due to breaks in enrollment.
4. Funding will be based on the following:

<b>Years in NC Insurance Plan</b>	<b>Individual Contribution</b>	<b>Board of Pension's Contribution</b>
0-4	Not eligible	Not eligible
5-14	100%	0%
15-19	60%	40%
20-24	50%	50%
25-29	40%	60%
30-34	30%	70%
35-39	20%	80%
40 or more	10%	90%

- H. Effective January 1, 2014 retirees and covered spouses age 65 or older will be required to obtain their Medicare secondary coverage through the open market with the help of a Conference designated vendor. Funding for the purchase of coverage will be established through the use of a Health Reimbursement Account (HRA) based on the applicable retirement rules listed above. Retiring clergy and spouses under age 65 will remain in the Conference active plan until their attainment of the Medicare eligibility age or their request to be removed from coverage. The recommended maximum HRA amount for 2015 is \$3,200 with a 3% future increase assumption.
- I. Life Insurance – A clergy person must have been covered under the conference active life insurance plan in order to retain life insurance benefits after retirement. The Board of Pension does not provide life insurance for dependents of retired clergy.
- J. Clergy Couples Insurance
1. When one member of a clergy couple retires, medical and life insurance will be paid for the retiree according to the schedules and rules previously listed.
  2. Funding of health insurance will be provided for the spouse and eligible dependents of the retired clergy partner according to the rules and schedules previously listed.
  3. Each member of a clergy couple would receive credit for the years they were covered under the plan.
- K. Surviving Spouses
- Surviving spouses of active participants:
1. Must be enrolled in the health insurance plan at the time of the participant's death in order to receive health insurance benefits under the current health insurance plan.
  2. The Conference Board of Pensions will pay the health insurance premiums for surviving spouses and eligible dependents for up to six months following the death of the active clergy person.
  3. Premiums thereafter will be determined by the retirement rules in place on the date of death.
  4. When surviving spouses are employed and provided health insurance by their employer, the plan of the Board of Pensions will be the secondary carrier.
  5. If the surviving spouse remarries, the conference health insurance will terminate. Future benefits under the conference health insurance plan are waived.
- Surviving spouses of retired participants:
1. Surviving spouses of retired clergy must be enrolled in the conference HRA plan at the time of the retired clergy's death in order to receive health insurance funding under the current conference HRA plan.
  2. Surviving spouses currently enrolled who married the clergy person after the clergy person's retirement, can receive funding for Conference sponsored health benefits. The Board of Pension will grant a flat rate of \$150.00 monthly towards the funding of the Health Reimbursement Account (HRA) for the surviving spouse.

3. Surviving spouses of retired clergy who married the clergy person prior to the clergy person's retirement are subject to the funding schedule applicable prior to the death of the clergy person.
4. Effective January 1, 2001 retired clergy persons may not add new dependents to the health insurance funding plan.

#### VII. Intent

The North Carolina Annual Conference established health, dental, and life insurance plans with the intent of providing coverage for the active pastors. However, the Annual Conference reserves the right to terminate the health, dental, and life contracts, in whole or in part, at any time. The Annual Conference, at any time or from time to time, may amend any or all of the provisions of the health or life plans without the consent of the individual participants.

#### VIII. Special Provisions

The North Carolina Annual Conference Board of Pension is hereby authorized, at its discretion, to arrange with the General Board of Pension and Health Benefits for active participation in the CRSP and/or CPP by persons who are eligible under special rules but not automatically included as active participants. (CRSP Plan Document Section 3.3 and CPP Plan Document Section 3.2.)

#### IX. Conclusion

Our constant aim is to provide our retired families with their needs for an adequate income to purchase essentials for living as well as to insure adequate care in case of illness. To these ends our recommendations are directed, and their satisfaction is found in the acceptance of the North Carolina Conference and its membership.

### **Report C – Housing Exclusion Allowance (For Income Tax Purposes Only) Resolutions Relating to Rental/Housing Allowances for Retired, Disabled, or Former Clergypersons of the North Carolina Conference**

The North Carolina Conference (the “Conference”) adopts the following resolutions relating to rental/housing allowances for active, retired, terminated or disabled clergypersons of the Conference:

WHEREAS, the religious denomination known as The United Methodist Church (the “Church”), of which this Conference is a part, has in the past functioned and continues to function through ministers of the gospel (within the meaning of Internal Revenue Code section 107) who were or are duly ordained, commissioned, or licensed ministers of the Church (“Clergypersons”);

WHEREAS, the practice of the Church and of this Conference was and is to provide active Clergypersons with a parsonage or a rental/housing allowance as part of their gross compensation;

WHEREAS, pensions or other amounts paid to active, retired, terminated and disabled Clergypersons are considered to be deferred compensation and are paid to active, retired, terminated and disabled Clergypersons in consideration of previous active service; and

WHEREAS, the Internal Revenue Service has recognized the Conference (or its predecessors) as an appropriate organization to designate a rental/housing allowance for Clergypersons who are or were members of this Conference and are eligible to receive such deferred compensation;

NOW, THEREFORE, BE IT RESOLVED:

1. THAT an amount equal to 100% of the pension, severance or disability payments received from plans authorized under The Book of Discipline of The United Methodist Church (the “Discipline”), which includes all such payments from the General Board of Pension and Health Benefits (“GBOPHB”), any amounts received from the Minister’s Transition Fund (MTF) and including amounts received in this respect from the Duke Endowment, during the year 2013 and 2014 by each active, retired, terminated or disabled Clergyperson who is or was a member of the Conference, or its predecessors, be and hereby is designated as a rental/housing allowance for each such Clergyperson; and
2. THAT the pension, severance or disability payments to which this rental/housing allowance designation applies will be any pension, severance or disability payments from plans, annuities, or funds authorized under the Discipline, including such payments from the GBOPHB and from a commercial annuity company that provides an annuity arising from benefits accrued under a GBOPHB plan, annuity, or fund authorized under the Discipline, that result from any service a Clergyperson rendered to this Conference or that an active, a retired, a terminated or a disabled Clergyperson of this Conference rendered to any local church, annual conference of the Church, general agency of the Church, other institution of the Church, former denomination that is now a part of the Church, or any other employer that employed the Clergyperson to perform services related to the ministry of the Church, or its predecessors, and that elected to make contributions to, or accrue a benefit under, such a plan, annuity, or fund for such an active, a retired, a terminated or a disabled Clergyperson’s pension, severance, or disability plan benefit as part of his or her gross compensation.

**NOTE:** The rental/housing allowance that may be excluded from a Clergyperson’s gross income in any year for federal (and, in most cases, state) income tax purposes is limited under Internal Revenue Code section 107(2) and regulations thereunder to the least of: (1) the amount of the rental/housing allowance designated by the Clergyperson’s employer or other appropriate body of the Church (such as this Conference in the foregoing resolutions) for such year; (2) the amount actually expended by the Clergyperson to rent or provide a home in such year; or (3) the fair rental value of the home, including furnishings and appurtenances (such as a garage), plus the cost of utilities in such year. Each clergyperson or former clergyperson is urged to consult with his or her own tax advisor to determine what deferred compensation is eligible to be claimed as a housing allowance exclusion.

**Please Note:** There is no place on your 1040 Tax Form to list this Housing Exclusion. The General Board of Pension and Health Benefits has provided a sample statement to be used: “I received \$\_\_\_\_\_ from the General Board of Pension and Health Benefits, Incorporated in Missouri; and/or from a commercial annuity company that provides an annuity arising from benefits accrued under a GBOPHB plan, annuity, or fund authorized under the Discipline and \$\_\_\_\_\_ from the Duke Endowment and \$\_\_\_\_\_ from the Ministers’ Transition Fund (total \$\_\_\_\_\_) as reported on the attached 1099 - R’s. I did not include that amount



on Line 16b because \$\_\_\_\_\_ \* has been excluded under provisions of IRC Section 107 of the Internal Revenue Code as a rental allowance exclusion. As a retired clergyperson, I am entitled to take this rental allowance exclusion.” (\*In this blank put the least of the 3 amounts on your Housing Exclusion Worksheet.)

Attach this note to your 1099-R forms.

## **Report D – Ministers’ Transition Fund**

**I. The Principles of the Fund** – The Ministers’ Transition Fund of the North Carolina Conference of The United Methodist Church (the “Fund”) was established effective November 20, 1937, to assist the minister to more easily make the transition from the active relationship in which a furnished parsonage has usually been provided, to the retired relationship in which the minister provides his or her housing. The Fund has been established by apportionments to each local church in the Outreach Ministries-Fair Share Apportionments and by assessments to each minister who has membership in the Fund. Since all churches have contributed to this Fund, it is the desire of the North Carolina Annual Conference of The United Methodist Church that all ministers participate in the Fund. The Conference does not interpret the churches’ support of the Ministers’ Transition Fund as an additional benefit for their ministers, but as a benefit for all ministers of the Conference. Therefore, the only funds to which a minister can make personal claim are those that he or she contributed to the Fund.

The Conference vigorously emphasizes that the purpose of this Fund is to assist the minister’s retirement transition and not to be an emergency fund available for any other purpose. All participant elections available shall be irrevocable. The Fund is intended to be a church plan within the meaning of section 414(e) of the Internal Revenue Code of 1986, as amended (the “Code”) which has not made the election under section 410(d) of the Code and is also intended to meet the requirements of a retirement income account under section 403(b)(9) of the Code. The Plan shall be interpreted, wherever possible, to comply with the applicable terms of the Code and all applicable formal regulations and rulings issued under the Code.

**II. The Conference Treasurer** – The Treasurer of the North Carolina Conference (the “Conference Treasurer”) shall serve as Treasurer and custodian of this Fund. He or she shall promote this work, receive funds from pastors and charges, and keep permanent records of assessments received and benefits paid.

**III. Eligibility for Membership** – Membership in this Fund is not mandatory. Each ministerial member of the North Carolina Annual Conference (associate, full, probationary, or full-time local pastor) who is serving full time in a charge or as a district superintendent, a Conference ministerial staff person, or others who are appointed to serve at a North Carolina Annual Conference Institution (Methodist Retirement Home, Inc.; Methodist Home for Children, Inc.; Louisburg College; Methodist College; North Carolina Wesleyan College) or other Episcopal appointment of the North Carolina Annual Conference shall be eligible to join.

In order to remain an active, participating member, the ministerial member of the North Carolina Annual Conference (associate, full, probationary, or full-time local pastor) must continue to serve full time in a charge or other appointment. A full-time local pastor may continue as a member of the Fund only during the time he or she is serving under episcopal appointment. Students under

episcopal appointment who have previously served full time and who intend to return to full time service are eligible to continue. Those ministerial members on disability leave, leave of absence, or Conference members with less than full time service, may continue to be active, participating members by meeting the provisions discussed hereafter.

Ministerial members who transfer into the Conference or new ministers receiving appointments for the first time are eligible to join the Fund in January of the year following the Annual Conference session in which their credentials were recognized. Ministers in these categories applying for membership will be assessed on the basis of their total salary and utility allowances for the six months between July 1 and December 31 computed to a twelve-month amount.

Each new member of the Fund shall file an application form. Upon filing of application for membership and paying the recommended assessment for one year, his or her membership becomes effective. The deadline for enrollment for all ministers is January 31 of each year.

#### **IV. Apportionments and Assessments**

- A. Conference Contributions** – Funds shall be placed in the Annual Conference budget annually as approved by the Annual Conference. This budgeted amount will be apportioned to charges on the same basis as all other Conference budget items. Funds may also be placed in the fund through special contribution by Annual Conference boards or committees. All such budget or other contributions shall become part of the Fund.
- B. Minister Contributions** – Each minister in a pastoral appointment who participates in the Fund shall be assessed and pay into the Fund on an after-tax basis one percent (1%) of all salary and utility allowances he or she receives each year from the charge he or she is serving and/or Conference sources. (Salary also includes Equitable Salary Fund payments, Duke Endowment Funds, and missionary sources.) Such contributions may be paid in monthly installments by check or electronic bank drafts.
- C. District Superintendent and Conference Ministerial Staff Contributions** – District superintendents and Conference ministerial staff shall be assessed and pay into the Fund on an after-tax basis one percent (1%) of their salary and utility allowances.
- D. All Other Ministers** – All other ministers who participate in the Fund shall be assessed and pay into the Fund on an after-tax basis a sum equivalent to one percent (1%) of their annual salary and utility allowances or one percent (1%) of the Conference Average Salary and Utilities, whichever is greater.

- V. Deadline For Receipt of Assessment** – The plan (fiscal) year of the Ministers' Transition Fund shall be the same as that of the Annual Conference fiscal year, January 1 through December 31. No later than November 1 of each year, the Conference Treasurer shall notify all members their assessment is due. Each member of the Fund shall submit payment for the required assessment no later than January 31 of each year. Such contributions may be paid in monthly installments by check or electronic bank drafts. Assessments received after January 31 will be returned to the minister. If he or she has been a member less than ten (10) years, this lack of payment extends the period for one additional year before dividends can be received. If the minister has been a member

over ten (10) years, he or she will receive no dividends for the year involving lack of payment. If any member of the Fund fails to pay his or her required assessment for three consecutive years, he or she shall be required to withdraw from membership in the Fund.

**VI. Base Benefits** – Base benefits shall be paid to retired members of the Transition Fund as follows:

If retired at the end of one year of membership	\$200.00
If retired at the end of two years of membership	300.00
If retired at the end of three years of membership	400.00
If retired at the end of four years of membership	500.00
If retired at the end of five years of membership	600.00
If retired at the end of six years of membership	700.00
If retired at the end of seven years of membership	800.00
If retired at the end of eight years of membership	900.00
If retired at the end of nine years of membership	1,000.00
If retired at the end of ten years of membership	1,100.00
If retired at the end of eleven years of membership	1,200.00
If retired at the end of twelve years of membership	1,300.00
If retired at the end of thirteen years of membership	1,400.00
If retired at the end of fourteen years of membership	1,500.00
If retired at the end of fifteen years of membership	1,600.00
If retired at the end of sixteen years of membership	1,700.00
If retired at the end of seventeen years of membership	1,800.00
If retired at the end of eighteen years of membership	1,900.00
If retired at the end of nineteen years of membership	2,000.00
If retired at the end of twenty years of membership	2,100.00
If retired at the end of twenty-one years of membership	2,200.00
If retired at the end of twenty-two years of membership	2,300.00
If retired at the end of twenty-three years of membership	2,400.00
If retired at the end of twenty-four years of membership	2,500.00
If retired at the end of twenty-five years of membership	2,600.00

**VII. Allocation of Dividends After Ten Years of Membership** – After ten years of membership, and beginning with the eleventh year, the base benefit to be paid is increased by dividends credited to the members account.

Any funds, except as provided below, including apportionments, assessments, forfeitures and earnings thereon, remaining after benefits have been paid to eligible members for the plan year shall be divided into equal parts, in the case of members who remained members through the year, and portions of such equal parts in the case of members who have retired during the year and who are entitled to a part-year allocation, as described below, and credited to the accounts of those who have been participating members for more than ten years and are not in arrears for the previous year.

A reserve equal to ten percent of the members' payments and dividend fund balances as of December 31 each year shall be maintained. Unrealized gains on investments shall be reserved

and are not generally eligible to be distributed as annual dividends. The Hearing Committee may supplement the annual dividend from such reserves to maintain the declared dividend in an amount consistent with previous year levels when such action is deemed appropriate considering current investment returns and current economic conditions. The purpose of maintaining these reserves is to insulate the members in any year from market fluctuations and preserve the ability of the fund to consistently provide for housing needs in their retirement.

In the event a member retires during a year after completing ten years of membership, such member may elect to submit payment to the Fund of that portion of their assessment for the year equal to the product of (1) the assessment the member would have paid had the member not retired, and (2) a fraction, the numerator of which is the number of whole months in the year prior to the date the member retires, and the denominator of which is 12. If a member pays the assessment described in the preceding sentence, the account of the member shall also receive as an allocation of dividends for such year an amount equal to the product of (1) the amount of dividends which would be credited to the account of such member had the member not retired during such year, and (2) a fraction, the numerator of which is the number of whole months in the year prior to the date the member retires, and the denominator of which is 12.

## **VIII. Limitations on Contributions Pursuant to the Internal Revenue Code**

**A. In General** – The contributions for any calendar year allocated to a member’s account under Articles VI and VII on behalf of a member under all Qualifying Retirement Plans in which the member participates shall not exceed the member’s Limit on Annual Additions as determined in subsection B of this Article VIII. The provisions of this Article VIII are intended to provide the limit on the amount of contributions to this Fund which are excludable from the gross income of the member pursuant to Code section 415, and shall be interpreted in a manner consistent with that Code section.

### **B. Limit on Annual Additions Under Code Section 415**

1. A member’s Limit on Annual Additions shall for any calendar year be an amount equal to the lesser of:
  - (a) 100% of the member’s includible compensation within the meaning of Code section 415(c)(3)(E) in such calendar year, or
  - (b) \$52,000, or such greater amount as is permitted under Code section 415(c) as adjusted under Code section 415(d)(1)(B).

For purposes of determining a member’s Limit on Annual Additions, in the case of a member who has more than 50% control of an employer (a “Controlled Employer”) within the meaning of Code section 415(h), contributions to a plan of the Controlled Employer that constitute annual additions (as defined in Code section 415(c)(2)) to the member shall be treated as contributions to this Plan.

2. A member’s “includible compensation” for purposes of paragraph (1), above, shall mean the amount of compensation received from an employer within the meaning of Code section 403(b)(3) and 414(e) which is includible in gross income, computed without regard to Code

section 911 for the most recent period ending not later than the close of the taxable year which is counted as a one year period of service as defined under paragraph (3) below. Such term shall not include any amount received by a former member after the fifth taxable year following the taxable year in which such member was terminated, or utilities to the extent such amounts are not includible in compensation pursuant to Code section 107.

3. A member's "period of service" for purposes of paragraph (2) above shall be expressed as a number equal to the member's number of full years of service plus one-twelfth for each one month period of service in addition to his or her full years of service. Part-time service of a member shall be taken into account as the percentage of such service that is equal to the percentage of full-time service served.

Notwithstanding any provision of this Article VIII.B to the contrary, the Limit on Annual Additions of a member who has made an election under Code section 415(c)(7) shall be determined under such Code section and the regulations issued thereunder.

- C. Prohibition on Before-Tax Salary Reduction Contributions - Before-tax contributions under a salary reduction agreement shall not be permitted under this Fund.

**IX. Death Benefits** – When a participating member of the Fund dies, the Treasurer shall pay to his or her designated beneficiary or beneficiaries, otherwise to his or her estate, the full amount of the base benefit payments plus the dividends, if any, added to his or her account. In the event that a minister dies prior to the eleventh year of membership, the designated beneficiary or beneficiaries, or otherwise the estate, shall receive the full amount of the base benefit payments plus the assessments contributed by the participating member. In no case would the beneficiary, beneficiaries or estate receive less at the time of the ministers death than the member's assessments plus simple interest credited annually at the rate of The United Methodist Foundation, Inc., cumulative dividend yield for the most recent four quarters prior to the date of death.

**X. Designation of Beneficiary** – Each member shall provide the Conference Treasurer the name(s) of the beneficiary or beneficiaries to whom the death benefits described in Article IX are to be paid in the event of death. The designation shall be indicated on a form provided by the Conference Treasurer. A designation shall not be effective unless such form has been duly completed and filed with the Conference Treasurer. In the absence of a designated beneficiary, benefits shall be paid to the member's estate.

**XI. Irrevocable Election Regarding Distribution of Funds** – Members actively serving must make, prior to attaining age 59 1/2, an irrevocable election to either terminate from the Ministers' Transition Fund beginning with the Annual Conference following the attainment of age 60 or to defer termination from the Fund until retirement, as defined in the Book of Discipline, 2012, ¶¶358.1, 358.2a, 358.2b, 358.2c. Such irrevocable election is the responsibility of the member and must be made in writing to the Conference Treasurer by age 59 1/2. Forms can be obtained upon request from the Conference Treasurer. Should the member fail to make the irrevocable election, the member will not terminate from this Fund until retirement.

## XII. Payment of Benefits

**A. In General** – At retirement or early termination from the Fund, members who have accrued the same number of years of service credited under the Fund (during the same calendar years) will have exactly the same accrued benefit and will receive exactly the same benefit regardless of their total individual contributions. Notwithstanding any other provision of this Fund, all payments under this Fund must be made at least as rapidly as required under section 401(a)(9) of the Code and any proposed or final regulations thereunder, including but not limited to the incidental death benefit requirements of Code section 401(a)(9)(G).

In no case would the member receive less at retirement than the member's assessments plus interest computed at the United Methodist Foundation, Inc. cumulative dividend yield for the four most recent quarters prior to the retirement date.

- 1. Ministers With Less Than Ten (10) Years.** For ministers retiring between January 1 through Annual Conference, and who retire or terminate from this Fund with less than ten (10) years credit in the Fund shall be paid in a single lump sum immediately following the session of the Annual Conference at which he or she retires or terminates. For ministers retiring between Annual Conference and December 31, payment shall be paid between January 1 and January 10 of the year following the year in which the minister terminates or retires. The benefit shall be the base benefit as prescribed in the table for retired members under Article VI plus minister contributions.
- 2. Ministers With Ten (10) or More Years.** A minister who retires or terminates from this Fund with ten (10) or more years credit in the Fund must make an irrevocable election to receive benefit payments under one of the following options. This irrevocable election must be made no later than ninety days prior to the retirement month or month of termination due to early retirement or disability. For either option selected, total benefit payments shall be the base benefits as prescribed in the table plus the dividends credited. Interest will accrue on the principal balance beginning on the later of the retirement date or July 1 of the retirement year and will continue until the account is paid in full. The interest rate will equal the United Methodist Foundation, Inc. cumulative dividend yield for the four most recent quarters. All payments excluding the payment of member assessments shall be subject to income tax.
  - (a) Two payment option:** The first payment shall be equal to the cumulative amount that the member has paid in assessments. The second payment shall be the remainder of dividends and base benefit payment earned during their membership and interest accrued.
  - (b) Six payment option.** The first payment shall be equal to the cumulative amount that the member has paid in assessments. The remaining payments shall be five equal annual installments of the remaining dividends and base benefit payment earned during their membership and interest accrued. The six payment option shall not be available to a member following attainment of age 70.

For ministers retiring between January 1 and Annual Conference, under either option, the first payment shall be paid within 15 working days following the adjournment of the Annual Conference following the ministers' retirement or termination from the Fund. The second and subsequent payments shall be paid annually between January 1 and January 10 of each year



following the year in which the minister terminates or retires until the account is paid in full.

For ministers retiring between Annual Conference and December 31, the first payment and second payment for either payment option shall be paid between January 1 and January 10 of the year following the year in which the minister terminates or retires. Unless the minister selects the six payment option, the account shall be disbursed in full in the first January after retirement. If the six payment option is selected, the four remaining installments shall be paid annually between January 1 and January 10 of each subsequent year until the account is paid in full.

## **B. Direct Rollovers**

1. This Article XII.B applies to distributions made on or after January 1, 1993. Notwithstanding any provision of the Fund to the contrary that would otherwise limit a distributee's election under this Article XII.B, a distributee may elect at the time and in the manner prescribed by the plan administrator, to have any portion of an eligible rollover distribution paid directly to an eligible retirement plan specified by the distributee in a direct rollover.
2. **Definitions:**
  - (a) **Eligible rollover distribution:** An eligible rollover distribution is any distribution of all or any portion of the balance to the credit of the distributee, except that an eligible rollover distribution does not include: any distribution that is one of a series of substantially equal periodic payments (not less frequently than annually) made for the life (or life expectancy) of the distributee or the joint lives (or joint life expectancies) of the distributee and the distributee's designated beneficiary, or for a specified period of ten years or more; any distribution to the extent such distribution is required under section 401(a)(9) of the Code as made applicable by section 403(b)(10) of the Code, any amount that is distributed upon hardship, and the portion of any distribution that is not includible in gross income (determined without regard to the exclusion for net unrealized appreciation with respect to employer securities).
  - (b) **Eligible retirement plan:** An eligible retirement plan is an individual retirement account described in section 408(a) of the Code, an individual retirement annuity described in section 408(b) of the Code, an annuity contract described in section 403(b) of the Code (including custodial accounts described in section 403(b)(7) of the Code and retirement income accounts described in Section 403(b)(9) of the Code), a qualified plan described in section 401(a) or 403(a) of the Code, or an eligible plan under section 457(b) of the Code which is maintained by a state, political subdivision of a state, or any agency or instrumentality of a state or political subdivision of a state which agrees to separately account for amounts transferred to such 457(b) plan from this Fund, that accepts the distributee's eligible rollover distribution
  - (c) **Distributee:** A distributee includes an employee or former employee. In addition, the employee's or former employee's surviving spouse and the employee's or former employee's spouse or former spouse who is the alternate payee under a qualified domestic relations order, as defined in section 414(p) of the Code, are distributees with regard to the interest of the spouse or former spouse.

**(d) Direct rollover:** A direct rollover is a payment by the plan to the eligible retirement plan specified by the distributee.

3. Within a reasonable time before making an eligible rollover distribution from the Fund, the Conference Treasurer shall provide or cause to be provided the written explanation to the distributee required by Code section 402(f).

**XIII. Disability Leave** – A minister who is approved for and placed on Disability Leave granted by the Conference may elect to:

- A. Continue as an active member and pay one percent (1%) of the disability pay received from all sources. Should Disability Leave be granted between sessions of Annual Conference, 1% of the disability pay received from all sources computed to a 12 month amount shall be paid.
- B. Be treated the same as a transferring member.
- C. Receive benefits the same as a retiring member.
- D. Terminate from the Fund and receive all benefits within thirty (30) days following the granting of Disability Leave.

The minister shall notify the Conference Treasurer in writing of his or her choice of option within ten (10) days following the granting of Disability Leave. In no case would the member receive less than the member's assessments plus interest, determined as described in Article IX.

**XIV. Leave of Absence** – A minister who is approved for and placed on Leave of Absence by the Conference may elect to:

- A. Continue as an active member by paying 1% of the Conference Average Salary and Utilities while on leave.
- B. Be treated the same as a transferring member under Article XVI.

**XV. Less Than Full Time Service** – A Conference member who is approved for less than full time service by the Conference may elect to:

- A. Continue as an active member for no more than three years by paying 1% of the Conference Average Salary and Utilities (within the meaning of Article XIV) while serving less than full time.
- B. Withdraw from the Fund according to the provisions of Article XVII.

**XVI. Membership Transferring** – Any ministerial member who leaves the North Carolina Conference by transfer to another annual conference of The United Methodist Church cannot make any further payment to the Fund. He or she may leave his or her account (including dividends, if any) in the Fund until retirement. If this is done, the benefit under this Fund will be computed as of the date of transfer from the North Carolina Conference with interest determined in the manner described in Article IX, determined from the date of transfer to the date of retirement. If the account is left, and the minister returns to the North Carolina

Conference, he or she may reinstate his or her payments and dividend earnings, effective at the time of transfer back into this Conference.

**XVII. Withdrawing from the Fund Prior to Retirement** – If a member desires to withdraw from the Fund prior to retirement, upon a written request to the Conference Treasurer, he or she shall receive the amount he or she has paid into the Fund, plus interest determined in the manner described in Article IX each year he or she was participating in the Fund. Amounts in the members account in excess of the amount determined under the preceding sentence shall be forfeited and reallocated as dividends for the year of forfeiture pursuant to Article VII.

Each member whose membership is terminated in the Fund in any way will provide the Conference Treasurer with a statement indicating that he or she has received the funds for which he or she is eligible, and that he or she is no longer a member of the Fund. Any minister leaving the North Carolina Conference to join another denomination other than The United Methodist Church will be required to withdraw from the Fund and payment will be made to the minister according to the formula set forth in the first paragraph of this Article XVII.

**XVIII. Reinstatement** – A member who has withdrawn from the Fund may not be reinstated, but is required to begin anew as though he or she were a new member. A minister shall not be permitted to rejoin the Fund more than two (2) times during his or her ministerial career.

### **XIX. Hearing Committee**

**A. The Committee** – A Hearing Committee consisting of the Board of Pensions Executive Committee, Conference Treasurer, Director of Ministerial Relations, Conference Controller, and the Conference Insurance Group Administrator shall have authority to act on behalf of the Board of Pensions between Annual Conference sessions concerning matters that relate to, but are not specifically covered by, this constitution of the Ministers' Transition Fund. The Plan Administrator for the Fund for other plan administrative matters and matters delegated by the Hearing Committee shall be the Conference Insurance Group Administrator. Determinations by the Hearing Committee, the Board of Pensions or the Plan Administrator shall be conclusive and binding on all persons and shall be afforded the maximum deference permitted by law.

**B. Claims Procedure** – If a claim is wholly or partially denied, the Hearing Committee shall furnish the member or beneficiary with written notice of the denial within sixty (60) days of the date the original claim was filed. This notice of denial shall provide:

1. The specific reason or reasons for denial;
2. Provide specific reference to pertinent plan provisions on which denial is based;
3. A description of any additional information needed to perfect the claim and an explanation of why such information is necessary; and
4. An explanation of the plan's claims procedure.

The member or beneficiary shall have sixty (60) days from receipt of denial notice in which to make written application for review by the Hearing Committee. The Hearing Committee shall issue a decision on such review within sixty (60) days after receipt of an application for review as provided in the preceding sentence. Such decision on review shall be made in writing and shall include specific reasons for the decision written in a manner calculated to be understood by the claimant. All decisions and denials of claims by the Hearing Committee shall be afforded the maximum deference permitted by law.

**XX. New Rules and Constitutional Provisions** – The rules and guidelines of this constitution supersede all previous Conference legislation regulating this Fund. The Annual Conference, at any time or from time to time, may amend any or all of the provisions of this constitution without the consent of individual members of the Fund. No amendment shall have the effect of modifying any benefit election of any member in effect at the time of such amendment or modifying the benefit of any member who retired prior to the date of such amendment, unless the amendment expressly so provides. The Annual Conference established this Fund with the intent that it will be maintained for an indefinite period of time. However, the Annual Conference reserves the right to terminate the Fund, in whole or in part, at any time. No amendment, modification or termination of the Fund shall adversely affect the members benefits accrued for his or her retirement at the time of termination of the Fund.

#### **XXI. Miscellaneous Provisions**

- A. Prohibition Against Diversion** – Subject to Code section 414(p), there shall be no diversion of any portion of the assets of the plan other than for the exclusive benefit of members and their beneficiaries.
- B. Delegation of Authority** – The Board of Pensions, Conference Treasurer and the Hearing Committee may authorize any agent or agents to carry out their duties, and may employ such counsel, auditors, and other specialists and such clerical, actuarial and other services as it may require in carrying out the provisions of the Fund.
- C. Notification of Mailing Address** – Each member and other person entitled to benefits hereunder shall from time to time file with the Conference, in writing, such persons post office address and change of post office address. Any check representing any payment due hereunder, and any communication forwarded to a member of beneficiary at the last known address as indicated by the records of the Conference shall constitute adequate payment to such person and be binding on such person for all purposes of the plan. The Conference, Board of Pensions, Conference Treasurer and Hearing Committee shall not be under any obligation to search for or ascertain the whereabouts of any such person.
- D. Unclaimed Benefits** – If any benefits payable to, or on behalf of, a member are not claimed within a reasonable period of time from the date of entitlement, as determined by the Hearing Committee, and if the member cannot be located at his or her last provided mailing address, such member shall be presumed dead and the post-death benefits, if any, under this plan shall be paid to his or her beneficiary if he or she is then living and can be located. If the member's beneficiary is not then living or cannot be located, or if no beneficiary was effectively named, the member's account shall be forfeited and treated as dividends pursuant to Article VII.

- E. Facility of Payment** – Whenever, in the Hearing Committees opinion, a person entitled to receive any payment of a benefit under the plan is under a legal disability or is incapacitated in any way so as to be unable to manage such person's financial affairs, the Hearing Committee may, to the extent permitted by law, make payments directly to the person, to the person's legal representative, or to a relative or friend of the person to be used exclusively for such person's benefit, or apply any such payment for the benefit of the person in such manner as the Hearing Committee deems advisable. Any benefit payment (or installment thereof) made in accordance with the provisions of this shall completely discharge the obligation for making such payment under the plan.
- F. Commingling of Assets** – The assets of the Fund may be commingled in a common fund made up of such accounts or in a common fund with other amounts exclusively devoted to church purposes, provided that the part of such fund which equitably belongs to the plan shall be separately accounted for and cannot be used for or diverted to purposes other than for the exclusive benefit of employees and their beneficiaries. The reasonable costs of administering an account may be charged against the account. Such costs may include the reasonable costs of administering a retirement income program of which the account is a part, including costs associated with informing employees and employers of the availability of the program.
- G. Governing Law** – This plan shall be administered, and its validity, construction, and all rights hereunder shall be governed by the Book of Discipline of The United Methodist Church, and by the laws of the State of North Carolina to the extent not in conflict with such *Book of Discipline*. If any provisions of the plan shall be held invalid or unenforceable, the remaining provisions hereof shall continue to be fully effective.
- H. Limitations on Liability** – The Conference, Conference Treasurer, Board of Pensions and members of the Hearing Committee shall not be liable to any person or entity for any of their acts carried out hereunder in good faith and based upon the information available at the time.

### **Report E – Resolution for Less Than Full Time Ministerial Pension Plan (MPP) Years Credit for Retirement And Less Than Full Time Years Credit Under MPP and Clergy Retirement Security Program (CRSP) for Health and Life Insurance Credit**

WHEREAS, the General Board of Pension and Health Benefits (GBOPHB) counted less than full time years for pension years credit for retirement years until 2009; and

WHEREAS, the North Carolina Annual Conference reported such years to participants; and

WHEREAS, allowing these years for those who wish to retire under ¶358.2a of *The Book of Discipline, 2012* with twenty years of service regardless of age, and ¶358.2b of *The Book of Discipline, 2012* with thirty years of credit regardless of age; and

WHEREAS, it has been our practice to include MPP credit for less than full time years from January 1, 1982 – December 31, 2006;

THEREFORE, be it resolved that the less than full time years be counted for pension years credit for MPP years beginning January 1, 1982 – December 31, 2006.

AND BE IT FURTHER RESOLVED, that we will continue to count MPP credit for less than full time years from January 1, 1982 – December 31, 2006 to compute credit for service years under Health and Life insurance for post-retirement insurance benefits;

AND THEREFORE, BE IT FURTHER RESOLVED, that less than full time years under the Clergy Retirement Security Program be used for computing health and life insurance credit from January 1, 2007 – June 30, 2009 since health and life insurance credit is linked to pension credit until June 30, 2009 at which time credit for post-retirement benefits is determined by enrollment in the insurance plans.

Cashar Evans, Chairperson

## **Trustees, Board of**

The Board of Trustees of the Annual Conference is charged with responsibilities vital to the mission and ministry of the Conference as defined in paragraphs 2512-2516 of the *2012 Book of Discipline*. These include holding legal title and managing Conference property; receiving and holding bequests and donations; receiving and managing closed or abandoned churches and other property; recommending action to the Annual Conference regarding sale, lease or acquisition of property to serve the Conference interests and mission; and intervening to protect Annual Conference interests.

### **The United Methodist Building**

The United Methodist Building was relocated to the current location in Garner in June 2010. The facility has had only a few minor maintenance issues throughout the year and remains in excellent condition.

### **Closed Churches**

- Andrew's Chapel – Gateway District – closed March 27, 2014.
- Calvary – Capital District – church closed October 31, 2013.
- Cornerstone – Gateway District – closed February 11, 2014.
- Parmele – Sound District – property sold, March 2014.
- Pleasant Grove – Gateway District – property sold, March 2014.

The Board of Trustees continues to receive local church property as they are closed in compliance with the Discipline.

### **Conference Parsonages and Episcopal Residence**

The Board of Trustees currently provides funding for three Conference staff positions with housing allowances in lieu of parsonages. Funding available to pay the staff housing allowances is provided through the Conference budget. The market value of investments for conference parsonages is currently \$358,574.53 as of December 31, 2013. Beginning in 2013, investments from prior conference parsonage sales were added to the funding generated through district parsonage sales to furnish housing allowances to district superintendents. Funding needed for district superintendent housing allowances is to be generated from earnings on the investment of the sale proceeds from conference and district parsonages.



The Episcopal Residence is maintained by the Board of Trustees and funding provided by the conference apportionments and the Episcopal Fund, which is managed by the General Council on Finance and Administration. The new residence, obtained in 2004, still needs minimal maintenance at this time. Budget requests have been recommended to begin to reserve funding for future capital repairs of the residence in addition to current year operating expenses.

### **Frederick and Closs Peace Wardlaw Bequest**

In August of 2002, the Trustees received a bequest from the estate of Frederick and Closs Peace Wardlaw with the stated preference of providing a retreat or renewal location for clergy of the Conference. The trustees continue to hold a lot at Somerset Plantation at Kerr Lake purchased from bequest property sale proceeds. The property will be held for resale until property market proves prime for sale.

The Trustees entered into a partnership with the NC United Methodist Camp and Retreat Center Ministries, Inc., (NCUMCRCM) in 2011 to use funding from the Wardlaw bequest to construct a clergy retreat center on the property of Camp Don Lee. The retreat center was completed in December 2012 and is available for use for clergy renewal, as desired by the Peace Wardlaw family. The NCUMCRCM board and staff own the cottage and provide oversight for clergy retreat opportunities. The Conference Trustees encourage all clergy to use this facility to its fullest to fulfill the wishes of the generous donors and provide a place for renewal of our clergy.

The Trustees have agreed to work with NCUMCRCM over the next year in the development of a second clergy retreat center at Camp Chestnut Ridge. The remaining funds of the Wardlaw bequest continue to be invested with the United Methodist Foundation and have a market value of \$368,293.39 as of December 31, 2013.

### **Property Insurance**

*The Book of Discipline* provides that one of the responsibilities of local church Trustees is to review insurance annually in order to ensure that the church, its properties and its personnel are properly protected against risks. In evaluating these levels of protection, the Conference Trustees recommend the following types and levels of coverage as guidelines for property and casualty insurance coverage:

- Building and business personal property insurance at full replacement cost,
- General liability coverage at \$1,000,000,
- Physical abuse and sexual misconduct liability coverage at \$1,000,000,
- Pastoral professional liability coverage at \$1,000,000,
- Employee dishonesty and crime coverage at levels adequate to cover assets held by the church – each church needs to evaluate this coverage independently,
- Directors and Officers liability coverage at \$1,000,000,
- Umbrella policy coverage at \$1,000,000, and
- Workers' Compensation coverage at \$1,000,000 for all employees whether or not the church meets the minimum requirements under North Carolina law.

Property insurance for the NC Annual Conference property is insured through the denominational insurance provider, United Methodist Insurance (UMI). The predecessor to UMI was the Property and Casualty Trust (PACT), a self-insured property insurance captive. In order to facilitate participation in the trust for local churches in North Carolina, a new non-profit insurance agency corporation was formed to provide the insurance administration for the PACT program in North Carolina. That corporation is named North Carolina Conference Property and Casualty Insurance Trust, Inc.

The denominational PACT program moved all lines of coverage to best in class providers in 2011 and transitioned from a multiple parent captive to a single parent captive with the General Council on Finance and Administration (GCFA) as the only parent. PACT was merged into UMI in November 2013. With the NC Conference Trustees only holding investment at this point, the NCCPACT corporation will no longer be necessary to provide coverage in NC and the corporation will be dissolved over the next year. The Trustees are excited about the coverage opportunities now available to local churches through the United Methodist Insurance program and see this next step in the development of the program as favorable to the NC Conference churches in the areas of property and liability coverage.

### **Board of Trustees**

The Conference Board of Trustees seeks to be faithful stewards of the assets of the North Carolina Conference. All financial activities and assets held by the Conference Board of Trustees are included in the audit of financial records of the Conference. Full reports of this activity are available from the Conference Treasurer's Office. We will continue to manage property of the Conference to the best of our ability in compliance with the Discipline and welcome the suggestions, ideas and input of every person in this Conference. We thank you for your faithful support of the work of the Conference and seek your prayers for the work that is given to us.

Ferrell Blount, President

Section V:

## Miscellaneous Reports

- + 2013 Compensation of Clergy in Extension Ministries
- + Conference Relations, Committee on
- + Duke Divinity School
- + Duke Endowment
- + Lake Junaluska Assembly, Inc.
- + Media Center, NC Conference
- + Partners in Caring
- + Unity Dialogue

## 2013 Compensation of Clergy in Extension Ministries

The 2008 Discipline, ¶628, states: “Every clergy member of the Annual Conference appointed beyond the local church shall furnish annually to the conference secretary, at such time as the secretary shall direct, a statement of his/her total compensation (including base compensation, travel, automobile, housing, and other expenses allowed and paid) for the year then ending, and said compensation of all clergy appointed beyond the local church shall be published in the journal of the Annual Conference. When this information is not furnished, the appointment of the clergyperson shall be subject to review by the resident bishop and the Cabinet.”

# Indicates salary not reported.

Name	Salary	Housing/Utilities	Travel	Other
Karen B. Angel	31,948	NA	NA	NA
Donna M. Banks	105,153	27,600	0	0
Randolph L. Barnes III	42,000	0	0	0
Eilene Zada Bisgrove	24,000	NA	NA	NA
Robert Wayne Brewer	42,000	0	1,000	0
Ray Broadwell	105,153	27,600	Voucher	0
Ernest Ray Brooks	18.00 Per Hr.	0	0	0
Wesley F. Brown	101,000	0	0	0
Betty Ann Buckley	#	#	#	#
Carolyn H. Burrus	49,000	% Of Base Comp.	\$.50 Per Mile	0
Leonard C. Byers II	75,000	0	500.00	0
Laurie Hays Coffman	53,800	18,000	NA	NA
Lisa Brown Cole	62,000	NA	NA	NA
Edgardo A. Colon-Emeric	70,600	0	0	0
Karen Crutchfield	50,400	NA	NA	NA
Marvin Francis Daniel	105,153	27,600	0	0
Amanda J. Dean	42,000	8,500	2,100	2,000
John Van Dickens	109,623	Voucher	None	None
Amanda G. F. Wilson	#	#	#	#
Donna Fowler-Marchant	25,000	25,000	Vehicle/Gas	0
Alvester Gales	82,300	None	None	None
William H. Gattis	103,171	NA	NA	NA
Carol H. Goehring	105,153	27,600	Voucher	Cont. Edu.
Tammy M. Grimm	#	#	#	#
Clifton H. Harvell	80,000	0	0	0
Steven Anthony Hickie	61,391	0	0	12,433
Mark C. Hicks	80,921	18,540	Voucher	None
Phyllis K. Hicks	36,339	14,843	1098	11,615
Randy Hillman	64,000	0	0	0
Pamela Jo Hudson	64,576	0	0	0
Terry Hunt	51,000	21,000	Voucher	0
Randy Innes	105,153	27,600	Voucher	0
David O. Jenkins	72,500	20,000	0	1,800

F. Douglas Johnson	#	#	#	#
Andrew J. Keck	#	#	#	#
Heather H. Lear	32,000	38,000	5,000	1,000
Laura Ledford	50,000	22,500	Voucher	None
Jerry Lewis	127,200	31,200	0	0
James T. Lowery III	73,800	25,000	13,000	400
L. David Malcolm	74,880	0	0	0
Rhonda T. Maurer	12,000	12,000	0	0
James G. Mentzer	103,230	34,020	Voucher	None
Yuko Miller	0	0	0	0
Jan C. Nicholson	41,000	0	0	0
Kirk B. Oldham	63,720	8,500	0	0
Lee Roger Owens	78,000	0	0	0
Rosanna P. Valladares	41,028	11,400	3,000	0
Rhonda Parker	64,000	0	7,500	None
James A. Rawlings	124,500	NA	NA	NA
Ismael A. Ruiz-Millan				
Timothy Russell	105,153	27,600	5,000	0
Michael Safley	90,000	12,000	3,000	6,000
Meredith Hoxie Schol	#	#	#	#
Jeffrey L. Severt	105,153	27,600	7500	0
Jonathan E. Strother	105,153	27,600	Voucher	#
Michele R. Shields	120,000	0	0	0
Sue St. Clair				
Bruce E. Stanley	#	#	#	#
Harriett T. Taylor	15,000			
Linda L. Taylor	105,153	27,600	Voucher	0
Kelli Walker-Jones	#	#	#	#
Luise Katherine Weinrich	13,000	0	0	0
Gilliam P. Wise	105,153	27,600	Voucher	0
Samuel Wynn	105,153	27,600	Voucher	#

## Conference Relations, Committee on

The Committee on Conference Relations has as its primary responsibility the assisting of any clergy who seek to change or terminate their relationship with the Annual Conference. Changes in conference relationship may occur in any of the following ways: 1) discontinuation, 2) leave of absence, 3) retirement, 4) sabbatical leave, 5) maternity/paternity leave, 6) family leave, 7) termination of conference relationship (surrender of credentials) and 8) honorable location.

The Committee on Conference Relations meets with the person who is seeking a change in conference relationship upon the request of that person, or upon request of the Cabinet or the Board of Ordained Ministry. The committee attempts to determine what is appropriate in each case

by posing questions, offering counsel and providing support. The committee then discusses the request and acts upon it by making a recommendation to the Board of Ordained Ministry. In any event, the person requesting the change and the Committee on Conference Relations acting on the request must follow the requirements in The Book of Discipline.

The Book of Discipline provides specific guidelines applying to each of the categories of conference membership. All those persons in the various categories of conference membership (other than the effective relationship) should remember to familiarize themselves with, and adhere to, the disciplinary guidelines which apply to that category. The Committee on Conference Relations issues a yearly reminder of these guidelines through a letter approved by the Board of Ordained Ministry at its annual meeting. Following the appropriate guidelines is particularly important for clergy on leave of absence; for these persons, exercise of any ministerial function is restricted to the Charge Conference in which their membership is held. The Conference Relations Committee would take this opportunity to reiterate that pastors on leave of absence cannot perform weddings, conduct funerals, or administer the sacraments outside the bounds (both geographical and membership bounds) of that charge conference.

Marshall R. Old, Chairperson

## Duke Divinity School

The academic year 2013–2014 has been an exciting year in which we completed an intensive period of hiring new faculty. We believe that a strong faculty is at the heart of any great theological school, and we are thankful that the men and women who have joined us are characterized by excellent scholarship, generous character, and a deep commitment to the church. In the past three years, we have hired 18 new faculty, which means that 36 percent of current faculty have been hired since 2010. Half of those appointments are United Methodist, bringing our total regular-rank faculty to 42 percent Methodist.

Some of our new faculty hires were in response to retirements or departures; others were in response to the growth in our new degree programs, the Master of Arts in Christian Practice (M.A.C.P.), Master of Arts in Christian Studies (M.A.C.S.), and the Doctor of Ministry (D.Min.). Other hires help expand our expertise into crucial areas. Xi Lian, professor of world Christianity, is a leading scholar of Christianity in China; Meredith Riedel, assistant professor of the history of Christianity, studies Byzantine Christianity and its engagement with the Muslim world; and Luke Bretherton, associate professor of theological ethics, works in Christianity and contemporary politics and community-building in a pluralistic culture.

Other new faculty build on our traditions of strength in historical, theological, ministerial, and biblical studies. Ross Wagner and Brittany Wilson both have Wesleyan commitments to reading Scripture that influences their scholarship in New Testament; Valerie Cooper, a self-described “fifth-generation Methodist,” does singular work in historical studies and biblical hermeneutics. Edgardo Colón-Emeric, assistant professor of Christian theology, continues our rich legacy of engagement between Methodist and Catholic theologies; and Jeff Conklin-Miller brings a wealth of experience as a United Methodist minister and youth programs director to his position in Christian formation.



All of our faculty members in all of our academic programs are committed to training talented, committed men and women for ministry. We continue to welcome students from a range of backgrounds who are called to serve God and the church. In 2013, our total enrollment was 635 students: 434 are enrolled in the M.Div. degree program; 60 in the M.T.S.; 18 in the Th.M.; 43 in the Th.D.; 36 in the D.Min.; 25 in the M.A.C.P.; 17 in the M.A.C.S.; and 12 who are special students. Thirty-seven percent of our students are United Methodist, with an additional 4.5 percent from other Wesleyan traditions. Eleven percent are Baptist, 10 percent are Anglican or Episcopal, 6 percent are Roman Catholic, 6 percent are Presbyterian, with the remaining 6 percent from other denominations or nondenominational churches.

In addition to the ongoing excellent academic and field education work done by students each year, several students had notable achievements. Griff Gatewood M.Div.'13 was awarded a fellowship by the Fellowships at Auschwitz for the Study of Professional Ethics, one of only 14 seminarians selected for the award. Andrew Barnhill M.Div.'13 was selected by a Duke University campus committee to deliver the student speech at the university's 161st Commencement Ceremony in May, the first time a Divinity student has been selected for that honor. Two M.Div. students, Kayla Harward and Carmen Gonzalez-McKernie traveled to South Korea to represent the Divinity School at the World Council of Churches 10th Assembly.

Duke Divinity School does not view our work as only academic or "ivory tower." Our departments, centers, initiatives, and programs continue to engage with the church and social and cultural issues. The important work of the Clergy Health Initiative will be extended, thanks to a \$5.74 million grant from The Duke Endowment. In August its research was published in the *Journal of Primary Prevention*. Findings include that the rate of depression among clergy is nearly double the national rate. Factors contributing to depression include job stress, sense of guilt about not doing enough, and social isolation. In response to these findings, the Clergy Health Initiative has introduced a theologically framed curriculum for United Methodist Churches. *Pastor & Parish* is designed to strengthen relations between clergy and congregations, and it provides a scriptural foundation for Staff-Parish Relations Committees to engage in constructive ways to promote health and unity for the church and pastor.

Duke Initiatives in Theology and the Arts (DITA) co-sponsored the Dean's Songwriter Series with the Dean's office. The series promotes an ongoing conversation about songwriting, performance, and music in relation to Christian faith. Guests included singer-songwriter Pierce Pettis and his daughter Grace Pettis, David Wilcox, and Carrie Newcomer. Events include lunch concerts and discussion with students and evening concerts open to the community. DITA also introduced an informal film study for Divinity School students, "Image & Word," hosted by postdoctoral fellow Daniel Train. The study includes short lectures, film viewings, and group discussion in order to deepen imaginative and pastoral acumen.

Leadership Education at Duke Divinity (LEADD) has launched a new website that describes its programs in denominational leadership and resources to strengthen institutional resources: <http://leadership.divinity.duke.edu>. The online journal *Faith & Leadership* continues to draw hundreds of thousands of readers. Greg Jones, senior strategist for LEADD and professor of

theology, has been named to the leadership team for the Duke Innovation and Entrepreneurship Initiative, where he will serve as a senior strategist for education.

The Center for Reconciliation sponsored the fifth annual Summer Institute at Duke Divinity School, hosting nearly 145 Christian leaders involved in diverse reconciliation ministries around the world. Participants included representatives from World Vision International, InterVarsity Christian Fellowship, the National Immigrant Youth Alliance, and organizations in South Korea, Japan, Burundi, South Sudan, and Uganda. For the first time the Summer Institute featured a seminar on Muslim-Christian dialogue, led by Professor Ellen Davis and Duke's Muslim chaplain, Abdullah Antepli.

The Duke Youth Academy for Christian Formation (DYA) is expanding to a yearlong program that combines a week of summer residency at Duke University with a year of ongoing engagement and practice. The new format will allow high-school students to build on the intensive summer residency experience throughout the year with the support of the DYA community and a local mentor. The program includes lectures by Divinity School faculty, workshops, theological reading, online community forums, and a self-directed final project on Christian practice.

The second phase began of Thriving Rural Communities, a partnership between Duke Divinity School, The Duke Endowment, and the North Carolina and Western North Carolina Conferences to help divinity students, pastors, laity, districts, and conferences cultivate and strengthen Christian leadership and United Methodist congregations in rural North Carolina. Eight new partner churches are participating, and over the next five years approximately 70 Thriving Rural Communities Fellows will be serving in United Methodist Churches across North Carolina. Brad Thie has been named the director; he has previously served as pastor of United Methodist churches in Charlotte, Asheboro, and Newton, N.C.

We remain deeply grateful for the relationships among the United Methodist Church, this Annual Conference, and Duke Divinity School. We look forward to working with you in the task of preparing men and women for Christian ministry. To learn more about Duke Divinity School, please visit our website at [www.divinity.duke.edu](http://www.divinity.duke.edu).

Dean Richard B. Hays

## **Duke Endowment**

The Duke Endowment was formed in December of 1924 by the industrialist and philanthropist James B. Duke, who famously said that if it were not for his father and the Methodist Church he would not have amounted to anything. When forming his Endowment, Mr. Duke named four areas of focus: higher education, health care, child care and rural United Methodist churches in North Carolina. For nearly 90 years, the Endowment has been blessed to engage in ministry with rural churches all across the conference and state. We have witnessed the powerful ways in which the Holy Spirit is igniting congregations for service. Formed by the grace and love of God, and led by the Spirit, rural churches understand what it means "love their neighbors." Theirs are powerful and faithful stories, which you may experience at our website: [www.dukeendowment.org](http://www.dukeendowment.org). The Duke Endowment is blessed to serve congregations all across the Western North Carolina Conference.

*We are pleased now to be able to work with some congregations again for the first time in many years through an expansion of the Endowment's definition of "rural" approved by our Trustees in February, 2013.* This expanded definition added a new class of eligible churches to our list and was made in response to our state's changing reality. When Mr. Duke wrote his Indenture of Trust forming the Endowment and defining a "rural" community as one in which 1,500 or fewer people resided, motorized vehicles were rare and the population of our state was less than 3 million. Today, people regularly commute long distances to work every day in metropolitan areas, and the population of North Carolina is over 9.5 million. The expanded definition uses RUCA (Rural-Urban Commuting Area) codes developed by the US Department of Agriculture and the federal Office of Rural Health to define "rural" based on commuting patterns around urban areas. Using a numeric scheme, RUCA codes designate the nature (rural or urban, and to what degree) of a specific community by census tract (rather than by county). The staff and Trustees of the Endowment have determined the use RUCA codes to be a good method for defining what is "rural," and are using them to supplement Mr. Duke's historic definition in determining a church's eligibility for grant funding. Churches that are in communities designated "rural" by RUCA code, even if their populations are above 1,500, are now eligible to request an application for grant funding from the Rural Church program area. A list of all eligible churches, including those newly-eligible by RUCA designation, can be found in the "Frequently Asked Questions," or "FAQ's" section of the Rural Church page on the Endowment's website.

*The FAQ's section of The Duke Endowment's Rural Church program area website is a wealth of helpful information about our priorities, our policies and our grant programs,* and we encourage all pastors and lay delegates in the North Carolina Conference to spend some time with it, whether your church is an eligible church or not. It even has a searchable grants database, and you can find it here: <http://dukeendowment.org/faqs/rural-church-faqs>

Part of the information you will find on the FAQ's page is our *new pre-application deadline information* for our *new grant cycles*. For the foreseeable future, the Rural Church Committee of the Endowment Trustees will meet to make grant decisions *in May and October* of each year. Our pre-application deadlines will be November 7th for a May decision, and May 7th for an October decision.

In addition to making grants, we are also blessed to serve clergy through the *Clergy Health Initiative (CHI)*, a partnership of the NC Conference, the Western NC Conference, Duke Divinity School and the Endowment. In the fall of 2010, 1150 pastors enrolled in a program called Spirited Life, which provides clergy with the tools they need to manage stress; learn to care for their bodies in a healthy, mindful way; and find spiritual renewal. The third of three clergy cohorts started the program in January 2013 and will complete it this fall. Though the Spirited Life program will end this year, the research work of the CHI will continue for a few more years and will help inform future work for both conferences, the Divinity School, and the Endowment.

The *Thriving Rural Communities Initiative (TRCI)* is another example of working in partnership with the two conferences and the Divinity School at Duke University. Through the Thriving Rural Communities Initiative, the partners seek to promote the development of transformative leaders for rural ministry and thriving congregations. Rev. Brad Thie, formerly the pastor of a TRCI partner

church, serves as the Director of the TRCI at Duke Divinity School. Rural Ministry Fellows, who receive a full scholarship to Duke Divinity School as well as special colloquia on serving in rural ministry, and who covenant to serve in rural communities for at least 5 years after graduation, are selected through a rigorous process that considers a number of factors. This May, five Rural Fellows from the North Carolina Conference graduated with their M.Div.'s and will begin serving rural congregations this summer. They are Regina Barrow, Adam Brinkley, Debbie Matthis, Brock Meyer, and Sara Beth Pannell. These dynamic rural leaders are another reason why our future looks bright!

In August, we will once again host the *Convocation on the Rural Church*. The theme is "Sabbath Living" and will feature sessions led by Matthew and Nancy Sleeth of Blessed Earth. Matthew is the author of *24/6: Prescription for a Healthier, Happier Life*, and Nancy has written *Almost Amish*. If you can't be with us August 11-13 for Convocation, know that Study Leave is available throughout the year at Duke Divinity and is offered at a significant cost reduction for pastors of Endowment-eligible churches. *Study Leave* allows you to design your own week of learning and gives you access to faculty. It's a wonderful week. If you're interested in learning more, please visit our website.

Robb Webb

## Lake Junaluska Assembly, Inc.

For over 100 years Lake Junaluska has been a place of Christian hospitality where lives are transformed through renewal of soul, mind, and body. How grateful we are that throughout our history we have been inextricably linked to the United Methodist Church of the Southeastern Jurisdiction (and its predecessor bodies). Last year we reflected on the number of people who have come to Lake Junaluska in the last century and whose lives were transformed and renewed. While it would be impossible to come up with an exact number we are confident that it is well over one million people. How many other United Methodist organizations would be able to claim that number? We have absolutely been an integral part of fulfilling the mission of the United Methodist Church, to make disciples of Jesus Christ for the transformation of the world.

2013 was, arguably, one of the most significant in our history as we celebrated our centennial. Events were planned and carried out throughout the year that celebrated our glorious past and envisioned our very bright future. People are still buzzing about the experiences they had here in 2013. During the week of July 4th we had 59 events scheduled over eight days and while we had 8 ½ inches of rain not one event was cancelled and everyone who came seemed to have a marvelous time.

For the second year in a row, we ended the year "in the black." This is particularly significant when you realize that in 2009, just four years earlier, we received over 11% of our income for Operations from the Southeastern Jurisdiction through Apportionments and in 2013 we did not receive any Operational Apportionment support. Lake Junaluska has embraced the new financial model that was approved by the 2008 SEJ Conference and will work diligently to always "live within our means." Not only have we ended the last two years "in the black" but we have shared a majority of our "profits" with our staff. In 2012 every employee, adjusted for percentage of full-time hours worked, received \$1,000 (before taxes). In 2013 the average full-time employee received \$1,421 in profit sharing, again, regardless of base pay. In 2013 a quarter of the profit shared was adjusted based on work performance.

2013 was another great year for charitable giving. We received \$801,519 from 1,226 individuals. This represents a 17.5% increase in total giving over 2012 and a 21% increase in number of donors. Since 2009 our Annual Fund giving has increased by over 400% to \$269,633.

Not only was 2013 a great year for Lake Junaluska 2014 promises to be even better. We continue to refine and implement our plans for improvements to our grounds, facilities, and programs. Continued improvements are taking place to the Terrace Hotel. We are making the Jones Dining Hall into a year round facility by replacing windows and adding a heating and air conditioning system. Thanks to the generous support of the Junaluska Associates we are renovating the children's playground at the Wilson Children's Building. We are also building a new boat storage area along with a boat dock and fishing pier just to the north of the swimming pool.

As a member of the United Methodist Church within the Southeastern Jurisdiction we want you to know that "your" asset, Lake Junaluska is doing very well. You can be very proud of this important organization within the jurisdiction and the larger United Methodist Church. We are striving to be good stewards of the resources with which you have entrusted us.

Pick up a copy of our 2014 program, Experience Lake Junaluska, if you do not already have one. Peruse its pages to read about the impact of our programs, to learn about new projects we are working on, and our calendar of events. We do hope you can come and visit us this year to be transformed and renewed in soul, mind, and body.

## **NC Conference Media Center**

The Media Center has added over 550 new resources in the last year including new bible studies, curricula, DVDs, and books through purchases and donations. Resources by Rev. Adam Hamilton dominated the list of most popular items borrowed alongside resources on Methodist basics from United Methodist Communications.

The NC Conference Spiritual Life Team once again generously donated a collection of new resources on spiritual formation. This year's resources mostly focused on Taizé worship and centering prayer. In addition, the SLT provided a second labyrinth and resource kit to allow for greater use of this ministry throughout the conference. The first labyrinth was used 15 times in our conference in 2013. The NC Conference Young Adults Committee also donated a collection of books of interest to young adults and those in ministry with them. These books, along with other relevant resources in the collection, were included on a new Young Adult Resources Subject Guide.

In 2013, the Media Center received 601 requests for resources averaging 4.4 requests per day. Some of these requests were received in person among our 251 visitors. Phone, email, and online catalog requests were evenly matched with around 165 requests through each medium. In total, 1,030 resources were borrowed from our collection that currently stands at 3,700 items. All of these statistics are an increase over 2012.

At Annual Conference, the Media Center again used the display table to give away hundreds of VHS tapes from the collection. The Media Center is weeding VHS tapes as less churches are able to use



them and attempting to replace them with DVD versions or updated material on the same topic. Look for an even larger VHS giveaway at Annual Conference this year as we make room on our shelves for new material.

In July, Laura Dallas, Media Center Associate, presented a workshop at the Church & Synagogue Library Association Annual Conference at Lake Junaluska. The workshop was titled “Beyond the Catalog: Enhancing Your Church Library’s Website.” Participants responded positively to the concepts and tools used in the Media Center’s website.

In cooperation with the Christian Formation Team, the Media Center has been co-sponsoring online book studies using Moodle, an online learning system. We hosted our first Lenten study using Rev. Shane Stanford’s book, *Mosaic: When God Uses All the Pieces*. Just before Advent, we collaborated with the Healthy Families, Healthy Planet Project of the General Board of Church & Society to host an online study on Mary, the mother of Jesus, and maternal health.

For Lent and Advent, the Media Center posted a virtual display of our relevant resources so that folks who could not come to the Media Center in person could still view an attractive list of all of our resources for the season. These virtual displays were hosted on LibraryThing, a popular social networking website where anyone can post their library’s holdings. The Media Center recommends LibraryThing to church libraries that are looking to post their collections online for free.

The Media Center continues to offer a weekly email newsletter that features news, recommendations, reviews, learning opportunities, and a complete list of all new resources at the beginning of each month. Our website continues to feature recommendations, subject guides, Kindle eBooks, online resources, reviews, and church librarian training. Two new subject guides for new believers were added to the list. One guide features resources for new Methodists, and the other includes broader resources for new Christians.

The NC Conference Media Center is open to all churches in the North Carolina Conference. There is no membership fee. We welcomed 9 churches as new clients in 2013. Contact us to let us know how we can help provide Christian resources for bible study, leadership, worship, and more to your congregation.

Laura Dallas, Media Center Associate



## Partners in Caring

### The Following Calls Have Been Paid Since January 1, 2013

Call No. 544 - The Reverend Wilbur Teachey	\$6,000.00
Call No. 545 - The Reverend Joseph Parker	6,000.00
Call No. 546 - The Reverend Russell Knowles	6,000.00
Call No. 547 - The Reverend Langill Watson	6,000.00
Call No. 548 - The Reverend Nathan Byrd	6,000.00
Call No. 549 - The Reverend Bob Bundy	6,200.00
Call No. 550 - The Reverend Graham Royall	6,200.00
Call No. 551 - The Reverend Ellis Bedworth	6,200.00
Call No. 552 - The Reverend Morris Barber	6,200.00
Call No. 553 - The Reverend Julian Scott	6,200.00
Call No. 554 - The Reverend Mike Leburg	3,100.00
Call No. 555 - The Reverend Billy Carden	6,200.00
<b>TOTAL</b>	<b>\$70,300.00</b>

### Financial Statement

Balance on Hand, Checking Acct., Carter, 01/01/13	\$29,705.92
Invested in Methodist Foundation, 01/01/13	79,471.07
Investment Appreciation, Methodist Foundation, 2013	14,607.98
Received from Payment of Calls	78,894.00
<b>TOTAL TO BE ACCOUNTED FOR</b>	<b>\$202,678.97</b>

### Disbursements, 01/01/13-12/31/13

Payments to Beneficiaries	\$70,300.00
Office Expenses	4,108.25
<b>TOTAL DISBURSEMENTS</b>	<b>\$74,408.25</b>

### Funds On Hand, 12/31/13

Balance, Carter Bank, 12/31/13	\$34,191.67
Invested in Methodist Foundation, 12/31/13	94,079.05
<b>TOTAL FUNDS ON HAND</b>	<b>\$128,270.72</b>
<b>TOTAL DISBURSEMENTS AND FUNDS ON HAND</b>	<b>\$201,678.97</b>

*TRUSTEES – Conference 2013 to Conference 2016 – Bryan Faggart, Sam Loy, Bill Haddock*

*Conference 2012 to Conference 2015 – Gayla Collins, Dennis Adams, Joe Mann*

*Conference 2014 to Conference 2017 2014 – Kris Williams, Charles Michael Smith, David Beck*

Taylor Mills, President; Sally Bates, Vice-President; Henry N. Lovelace, Secretary-Treasurer

## Unity Dialogue

United Methodists – brothers and sisters in Christ, clergy and laity we plead with you to “[make] every effort to maintain the unity of the Spirit in the bond of peace” (Ephesians 4:3, NRSV) in The United Methodist Church.

Since 1998, we have been two participants in The Unity Dialogue of the North Carolina Conference. For over fifteen years, this dialogue has theologically discussed and debated matters related to the Church and homosexuality. As elders in our denomination, we have profound disagreements about these matters. One of us is committed to maintaining current church teaching and practice. One of us is committed to revising current church teaching and practice. Even so, with others on The Unity Dialogue, we have remained in dialogue, and in communion with The United Methodist Church. We are two members in the Body of Christ, differently gifted by God for different functions, yet both indelibly marked with the same sign of the cross on our brow. We are convinced that “the eye cannot say to the hand, ‘I have no need of you.’” (I Corinthians 12:21) This Body needs all its members.

Yet The United Methodist Church is now threatened by formal schism over matters related to homosexuality. Clergy are presiding at same-sex ceremonies; complaints are being filed; various responses to those complaints (including church trials and the avoidance of church trials) are occurring; and such responses are spreading a spirit of division and distrust. We United Methodists have forced ourselves into what seems to be an untenable, and even irreconcilable, situation because we have seen ourselves not as siblings in the faith but seemingly as quarreling marriage partners, frustrated, incompatible, and betrayed. Presuming this model of dysfunctional or unfaithful marriage has led us to the brink of exhausted options. Increasingly, real pain is experienced by those who are committed to revising The Book of Discipline and by those who are committed to defending the Discipline. As patience wears thinner by the day, the threat of visible schism grows.

We oppose formal schism in The United Methodist Church. More positively stated, we are committed to the unity of The United Methodist Church. The basis of our primary commitment to unity is Jesus Christ. Into Jesus Christ we, with all members of the Church, were baptized. The same Jesus Christ, before He suffered and died for the sins of the world, prayed for the unity of His Church: “Holy Father, protect them in your name that you have given me, so that they may be one, as we are one....The glory that you have given me I have given them, so that they may be one, as we are one....” (John 17:11,22) Furthermore, we, with all members of our church, have vowed in The Baptismal Covenant to “be loyal to Christ through The United Methodist Church, and do all in [our] power to strengthen its ministries.” (Vow V)

For the sake of Jesus Christ, St. Paul begged Christians to live out unifying loyalty in the Church. “[L]ead a life worthy of your calling...with all humility and gentleness, with patience, bearing with one another in love, making every effort to maintain the unity of the Spirit in the bond of peace. There is one body and one Spirit, just as you were called to the one hope of your calling, one Lord, one faith, one baptism, one God and Father of all, who is above all and through all and in all.” (Ephesians 5:1-6)

In addition, for the sake of Jesus Christ and in the service of unity, John Wesley urged Methodists to practice discernment: “In essentials, unity. In non-essentials, liberty. In all things, charity.”

Focusing on Jesus Christ, we remember (literally, re-member); we are renewed in the truth that the Church is the Body of Christ. As the Head of the Church, Jesus Christ is the Lord of the Church. The Church is Christ’s, not ours. We United Methodists are not powerful owners and decision-making managers of our own church; instead, we are humble servants, called to serve at the bidding of the Lord of the Church. We, mere members of the Body, have neither the authority nor the right to divide what Christ has built in The United Methodist Church.

Therefore, dedicated to the unity of the Church because of Jesus Christ, we believe that the way forward for The United Methodist Church includes meeting the following challenges:

- (1) All United Methodists must “lead a life worthy of the calling,” “[speak] the truth in love,” and “grow up...into Christ.” (Ephesians 4) This mature discipleship most certainly includes: listening in love for the truth God may speak through each other, repenting of our sins, and practicing a penitent spirit.
- (2) All United Methodists must acknowledge and abide by the church order contained in *The Book of Discipline*, which implies:
  - (a) Those United Methodists who defend current church teaching and practice on human sexuality must acknowledge (along with all in the church) that this church teaching and practice will be vigorously tested at General Conferences, and in other venues, in the foreseeable future. For them, “loyal[ty] to Christ through The United Methodist Church” involves proposing and defending, lovingly and persuasively, current church teaching and practice, and if changes are made, abiding by the Discipline as debate continues.
  - (b) Those United Methodists who challenge current church teaching and practice on human sexuality must acknowledge and abide by (along with all in the church) the prescribed means through which The Book of Discipline is emended and amended. For them, “loyal[ty] to Christ through The United Methodist Church” involves proposing, lovingly and persuasively, change in current church teaching and practice. When actions of conscientious objection are employed, disciplinary consequences are to be expected and accepted.

We believe that adherence to these challenges demonstrates “loyal[ty] to Jesus Christ through The United Methodist Church.” While such mutual adherence to these challenges will not immediately solve the crisis in our church, it may allow resolution to emerge in God’s time. Rev. Martin Luther King, Jr. wrote that “justice too long delayed is justice denied” (“Letter from a Birmingham Jail”); and yet, the meaning and requirements of justice emerge only over time -- not as quickly as preferred by all.

By the grace of God, with the guidance of God, and under the judgment of God, let us United Methodists meet this test as one church -- and remain one church -- even as we work through strong disagreements, and discern Christian truth, about human sexuality. Let us not settle for a middle ground of hurried compromise, nor wind up on a divided ground with self-righteous churches. Rather, let us together find the higher ground offered by Jesus Christ, who in The Baptismal Covenant makes us one. Again, the Church is Christ's, not ours.

Rev. Laurie Hays Coffman  
Croasdaile Village, Chaplain  
Durham, NC

Rev. Paul T. Stallsworth  
Whiteville United Methodist Church, Pastor  
Whiteville, NC

Section VI:

# Historical Records

- + Memorial Service Bulletin
- + Memoirs
- + Roll of Deceased Members, 2008-2013
- + Historical Statement

## Memorial Service and All Saints Celebration

North Carolina Annual Conference  
Thursday, June 12, 2014 • 10:45 a.m.

### Procession of Candles

### Opening Prayer

**Scripture Lesson.** ..... Revelation 14:13

The Word of God for the people of God.

**Thanks be to God!**

**Memorial Hymn.**..... *Blest Are They (v. 1)*

Blest are they, the poor in spirit; theirs is the kingdom of God.  
Blest are they, full of sorrow; they shall be consoled.

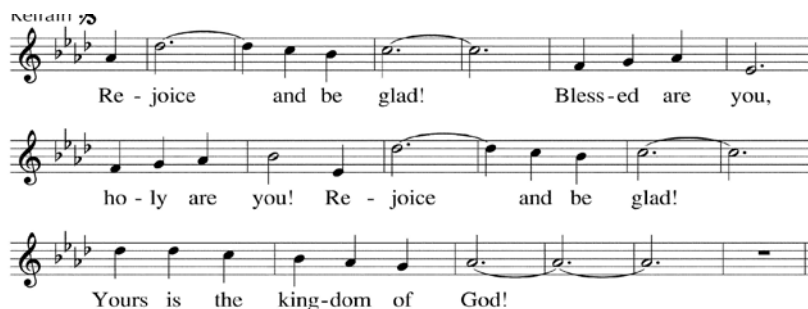

### Reading of the Names

#### CLERGY WHO HAVE DIED SINCE LAST ANNUAL CONFERENCE

*After the reading of each name, will be the following call and response:*

We give thanks for the life and witness of this servant.

**Baptized in Christ, Raised in Christ, Alive in Christ.**

<i>William Jack Martin.</i> .....	June 12, 2013
<i>Robert Francis Bundy, Sr..</i> .....	June 22, 2013
<i>James Hinton Hayes.</i> .....	June 28, 2013
<i>Lloyd Graham Royall, Sr..</i> .....	July 18, 2013
<i>Ellis Jennings Bedsworth.</i> .....	July 24, 2013
<i>Morris Lee Barber.</i> .....	August 3, 2013
<i>John Eldred Williams.</i> .....	August 25, 2013

---

\*Stand as you are able



<i>Carroll Leo Fitzgerald</i> .....	October 12, 2013
<i>Julian Warren Scott</i> .....	November 10, 2013
<i>Michael William Leburg</i> .....	November 15, 2013
<i>Billy McCoy Carden</i> .....	November 16, 2013
<i>Aydlett James Eure, Jr.</i> .....	November 17, 2013
<i>Kelly Johnson Wilson, Jr.</i> .....	December 17, 2013
<i>Denny Claude Wise</i> .....	December 19, 2013
<i>Charles Lawton Herrin</i> .....	January 23, 2014
<i>Gayle Carlton Felton</i> .....	January 25, 2014
<i>Walter P. Weaver</i> .....	February 18, 2014
<i>Rufus H. Stark II</i> .....	March 29, 2014
<i>Robert McDonald Poulk, Sr.</i> .....	March 30, 2014
<i>Eugene George Purcell, Jr.</i> .....	April 7, 2014
<i>Richard Claybourne Baldwin, Sr.</i> .....	April 12, 2014
<i>Dermont James Reid</i> .....	April 20, 2014
<i>George Calvin Smith</i> .....	May 8, 2014
<i>Jerry Elmore Mitchell</i> .....	May 12, 2014
<i>Earl Lee Perry, Jr.</i> .....	May 31, 2014

We give thanks for the life and witness of these servants.

**Baptized in Christ, Raised in Christ, Alive in Christ.**

**Memorial Hymn**..... *Blest Are They* (v. 2)

Blest are they, the lowly ones; they shall inherit the earth.  
Blest are they who hunger and thirst; they shall have their fill.

**Rejoice and be glad! Blessed are you, holy are you!**

**Rejoice and be glad! Yours is the kingdom of God!**

#### **SPOUSES OF CLERGY WHO HAVE DIED SINCE LAST ANNUAL CONFERENCE**

<i>Sallie C. Johnson</i> .....	June 11, 2013
<i>Gerald F. Floyd</i> .....	June 14, 2013
<i>Diane K. Highsmith</i> .....	June 22, 2013
<i>Ruby Allen Stafford Grimes</i> .....	August 18, 2013
<i>Priscilla A. Fairley</i> .....	August 21, 2013
<i>Alonzo Parrish</i> .....	September 27, 2013
<i>Mary Jacqueline Lineberger</i> .....	October 20, 2013
<i>Helen F. Cheek</i> .....	October 26, 2013
<i>Ann Alexander Jarvis</i> .....	November 11, 2013
<i>Margaret Higgins Bryan</i> .....	December 4, 2013

---

\*Stand as you are able

<i>Maude Locklear Cummings.</i>	December 29, 2013
<i>Margie Friddle Johnson.</i>	December 31, 2013
<i>Mary Carolyn Helms.</i>	January 4, 2014
<i>Henrietta Riggs Jackson.</i>	January 17, 2014
<i>Elizabeth C. Hood.</i>	February 4, 2014
<i>Alice P. Allen.</i>	March 7, 2014
<i>Rachel C. Mathison.</i>	April 10, 2014
<i>Frances Lazenby Eakin.</i>	April 22, 2014
<i>Florrie Smythe Mercer.</i>	May 13, 2014
<i>Carrie Meacham.</i>	May 16, 2014
<i>Nancy Miller Garrison.</i>	May 29, 2014
<i>Virginia Louise Nash Patten.</i>	June 1, 2014

We give thanks for the life and witness of these servants.

**Baptized in Christ, Raised in Christ, Alive in Christ.**

**Memorial Hymn.**..... *Blest Are They (v. 3-5)*

Blest are they who show mercy; mercy shall be theirs.

Blest are they, the pure of heart; they shall see God!

**Rejoice and be glad! Blessed are you, holy are you!**

**Rejoice and be glad! Yours is the kingdom of God!**

**Blest are they who seek peace; they are the children of God.**

**Blest are they who suffer in faith; the glory of God is theirs.**

**Rejoice and be glad! Blessed are you, holy are you!**

**Rejoice and be glad! Yours is the kingdom of God!**

**Blest are you who suffer hate, all because of me.**

**Rejoice and be glad, yours is the kingdom. Shine for all to see.**

**Rejoice and be glad! Blessed are you, holy are you!**

**Rejoice and be glad! Yours is the kingdom of God!**

**Scripture Lesson.**..... John 12:20-27

**Sermon.**..... *iSad*

**\* Hymn of Response.**..... *For All the Saints*

1) For all the saints who've shone your love  
in how they live and where they move,  
for mindful women, caring men,  
accept our gratitude again.

2) For all the saints who loved your name,  
whose faith increased the Savior's fame,  
who sang your songs and shared your word,  
accept our gratitude, good Lord.

3) For all the saints who named your will,  
and showed the kingdom coming still  
through selfless protest, prayer, and praise,  
accept the gratitude we raise.

4) Bless all whose will or name or love  
reflects the grace of heaven above.  
Though unacclaimed by earthly powers,  
your life through theirs has hallowed ours.

### **The Sending Forth**

Therefore, sisters and brothers, since we are surrounded by so great a cloud of witnesses, will you lay aside every weight and the sin that clings so closely, and run with perseverance the race that is set before us?

#### **With God's help, we will.**

Will you take on the mantle and put on the shoes they have left behind and dare to open new ways of ministry across boundaries and beyond limitations?

#### **We take on their mantle and dare to walk in their steps.**

Like those who have gone before us, will you work to thrive in ministry both locally and globally, touching the lives of all of God's people?

#### **With God's help, we will.**

Will you go forth from this place ready to grow from strength to strength, making disciples for Jesus Christ?

#### **We will go and make disciples for Jesus Christ for the transformation of the world.**

Please rise in body and spirit as your are able for our closing hymn

**\*Closing Hymn.** ..... *You Are the Seed*

1) You are the seed that will grow a new spout;  
 you're a star that will shine in the night;  
 you are the yeast and a small grain of salt,  
 a beacon to glow in the dark.  
 You are the dawn that will bring a new day;  
 you're the wheat that will bear golden grain;  
 you are a sting and a soft, gentle touch,  
 my witnesses where'er you go.

*(Refrain)*

*Go, my friends, go to the world, proclaiming love to all,  
 messengers of my forgiving peace, eternal love.  
 Be, my friends, a loyal witness, from the dead I arose;  
 "Lo, I'll be with you forever, till the end of the world."*

2) You are the flame that will lighten the dark,  
 sending sparkles of hope, faith, and love;  
 you are the shepherds to lead the whole world  
 through valleys and pastures of peace.  
 You are the friends that I chose for myself,  
 the word that I want to proclaim.  
 You are the new kingdom built on a rock  
 where justice and truth always reign.

*(Refrain)*

3) You are the life that will nurture the plant;  
 you're the waves in a turbulent sea;  
 yesterday's yeast is beginning to rise,  
 a new loaf of bread it will yield.  
 There is no place for a city to hide,  
 nor a mountain can cover its might;  
 may your good deeds show a world in despair  
 a path that will lead all to God.

*(Refrain)*

**\*Benediction.** ..... Bishop Ward



## Memoirs

### Alice P. Allen

1920 - 2014

Alice Courtney Peck “Rusty” Allen, was born in Vance County, North Carolina, June 14, 1920, the daughter of John Dennis and Ruby Jones Peck. She died Friday, March 7, 2014, in Henderson. She was the widow of the Rev. Gordon Edmond Allen Jr.



In her early years she had worked as a switch board operator at Carolina Telephone and Telegraph Company. In 1948, she and Gordon Allen were married. After their marriage they served for forty years in the North Carolina Annual Conference, including the following charges: Nash, Seven Springs, Providence-Falling Creek, Currituck, South Mills, Kittrell-Plank Chapel, Person Street, Wesley's Chapel, Center, Harrells, Midway-Bethlehem, Jerusalem-Zion, Allensville-Trinity, Kipling-Cokesbury, Garland, Rich Square-Woodland, and Marrow's Chapel.

He also served for thirty years as a chaplain in the Civil Air Patrol and in retirement as the director of the Kerr Lake Methodist Camp for an additional seven years. Alice supported his ministry in every place, but had her own ministry. In every church she took a special interest in the children and youth. Alice played the piano and often was the pianist in churches her husband served. Her son visited her shortly before her death. She said she was not playing the piano in the nursing home much but was taking harp lessons. When he asked where she was getting harp instruction and she pointed heavenward with a smile.

Funeral services were held at Tuesday, March 11, conducted by the Rev. Jake. Roberson. Burial followed in Elmwood Cemetery.

Surviving are a daughter, Alyce Johnette A. Kidd of Henderson; two sons, Michael Dennis Twisdale and wife Elaine of Huntingdon, Tenn. and Gordon Edmond Allen III and wife Nancy of Reidsville; two sisters, Hazel P. Thomas of Cary and Ruby P. Floyd of Middleburg; seven grandchildren, Teresa Marie Basco, Michael Dennis Twisdale Jr., Michele Denise Twisdale, Courtney Jeanette Allen, Amanda Lynn Gill, Jodi Darrell Kidd, and Kenneth Allen Kidd; eleven great-grandchildren; and one great-great-grandchild. In addition to her husband, she was preceded in death by a sister, Dennis P. Reavis.

Alice left a wonderful legacy in the North Carolina Conference. She was a person of unusual and special gifts who shared her ministry and blessings throughout a long and productive life.

William C. Simpson, Jr.



**Richard Claybourne Baldwin, Sr.**1946 - 2013**Service Record**

(FL) Mishop Springs, 1995; RA: Holly Springs, 2000; GR: Chocowinity, 2001; Stonewall, 2003.

Richard Claybourne Baldwin Sr. was born in Wilmington, North Carolina on March 20, 1946 to the late Ethna and Nanette Baldwin of Castle Hayne. Richard graduated from New Hanover High School and received a Bachelor's degree in philosophy and history from the University of North Carolina at Wilmington.



Richard passed away on Saturday April 12, 2014 doing what he loved most, serving his fellow man and riding his motorcycle. He died when his 2013 Harley ran off the road during a Saturday morning benefit ride for cancer patients at the Coastal Carolina Health Care Foundation's Journey of Hope Cancer Support Center in Craven County.

He had been pastor in Methodist and Christian Churches for many years. He was known for his work on numerous community boards and for the time he gave to many worthwhile community projects.

Richard is survived by his wife, Denise,; daughter, Beth Baldwin Cox (Brian) of Greensboro; son, Richard C. Baldwin Jr. of High Point; granddaughter, Ashley Cox of Orlando; sister, Linda Moore (Brent) of Wilmington. His daughter, Mary Suzanne Baldwin and stepson, Jamie Manning, preceded Richard in death.

Richard leaves behind a legacy of love and service to his family and community. A celebration of his life was held on Thursday April 17, 2014, at the Broad Creek Christian Church, New Bern North Carolina, with the Rev. Penny Dollar Farmer, the Rev. Ray Lewis, and the Rev. Grady Burroughs.

William C. Simpson, Jr.

**Morris Lee Barber**1934 - 2013

Rev. Morris Lee Barber was born on June 13, 1934 in Alamance County.

Churches/Charges served were:

- Amsden & Rehobeth Methodist Churches, Amsden, Ohio
- Pleasant Green Methodist Church, Durham, NC
- Banks & Grove Hill UMCs, Wilton, NC
- Bahama UMC, Bahama, NC



- Brooksdale & Brookland UMCs, Roxboro, NC
- Pleasant Hill & Mount Carmel UMCs, Robbins, NC
- South Rosemary & New Hope UMCs, Roanoke, NC
- Pine Bluff, Hoffman, & Community UMCs, Pine Bluff, NC & surrounding area
- Princeton UMC, Princeton, NC
- Spring, Lebanon, & Garysburg (VA) UMCs, Roanoke, NC

The funeral was held on Wednesday, August 7, 2013 at Pleasant View Friends Church located at 13942 NC Highway 24/27, Eagle Springs, NC 27242 with Rev. Don Luellen and Rev. Jacelyn Jones officiating. The internment was at Pleasant View Friends Church Cemetery.

Surviving are his wife, Leoma Williams Barber; sons, Jonathan Craig Barber and wife Brenda of Mount Holly, Marcus David Barber and wife Dawn of Apex, and Bradford William Barber and wife Trish of Forest, VA; daughter Marcia Barber Gooch and husband Steve of Durham; grandchildren Cherryl Barber Rushing and husband Nic of Inman, SC; Christyl and Carole Barber of Mount Holly; David, Catherine and Kimberly Barber of Apex; Joshua Gooch of Durham; Aaron and Leah Barber of Forest, VA; great grandchildren Kamden and Karis Rushing of Inman, SC; sisters Virginia Crowder of Greensboro, Marie Zimmerman of Arkansas, and Carolyn Cook of Greensboro.

Rev. Barber served on the North Carolina Conference Historical Society/Commission of Archives and History.

## Ellis Jennings Bedsworth

1925-2013

Reverend Ellis Jennings Bedsworth was born in Baltimore, MD on June 25, 1925 to the late Ellis Basil Bedsworth of the Eastern Shore of Maryland and Mary Ward Davis Bedsworth of Marshallberg in Carteret County. His family moved to Marshallberg where he graduated from Smyrna High School. He then attended Louisburg College one year before he transferred to East Carolina Teachers College, graduating in 1945 with a degree in business and history. He worked in Greenville, NC for the Imperial Tobacco Company for seven years. He felt God's call to the ministry but had no way of financing Divinity School. In 1952 God opened a door – he was drafted at the age of 26! On April 5, 1952, he married Betty Ann Shaw, from Weldon. 2 weeks later, he left for boot camp! After 21 months in the Army, his military service provided him with the GI Bill which paid for Divinity School.



Upon his graduation from Duke Divinity School in June of 1957 he received his first appointment, the Vanceboro Circuit (Epworth, Chapman's and Lane's Chapel) churches. He, Betty Ann and their 2½ year old daughter, Brenda, began his over 50 years of service in the North Carolina Conference. After serving this first appointment, in 1959 he went on to serve the Beech Grove Charge (Beech Grove, Clarks and Rhems) until 1961. It was here his son Jay was born. Next he served LaGrange UMC from 1961-1967. In 1967 he was appointed to Trinity UMC in New Bern. From 1973-1986

he was appointed to Bethel UMC. In 1986 Plymouth UMC became what would be his last appointment before retiring in 1991.

In June of 1991 Ellis retired, agreeing to a retired supply appointment to his home church, Trinity Marshallberg and the Smyrna Church. For 17 years he enjoyed serving these people.

Through all of his years of service he treasured being the shepherd of those he loved and who loved him. He said he had never had a bad appointment or congregation. Every place was unique and exciting.

In 2008 Ellis and Betty Ann moved to Greenville, NC, and there he died on July 24, 2013. A "Giant Tree" of faith has left the earth and now dwells with his Father. His funeral was held at Trinity in Marshallberg with the Reverends Karen Howell, Paul Harris and Ron Estes officiating. Interment followed in Victoria Cemetery. A Memorial Service was held in August at Bethel UMC. The Reverends Dennis Peay, Steve Smith, Caswell Shaw, Robert Shields and Ron Estes officiated.

He is survived by his wife of 61 years, Betty Ann; his daughter Brenda B Estes and husband Ron; son Ellis J. Bedsworth, Jr (Jay) and wife Laura all of Greenville. Grandchildren Robert and James Brinson, Deniese Rodriguez, Crystal McKern, Morgan Bedsworth and eight great grandchildren. Ellis was known for his wonderful sense of humor and will always be remembered as a great prayer warrior and a humble man dedicated to his call by God.

## **Margaret H. Bryan**

1934-2013

Margaret H. Bryan died December 4, 2013 in Burlington, NC, at the Hospice Home. She was 79 years old. Margaret was born in Roanoke Rapids, NC. She was the daughter of Max William and Myrtle Tate Higgins. After graduating from Curry High School in Greensboro, she attended Greensboro College before marrying her best friend and soul mate, James L. (Jerry) Bryan in 1954.

Following him in his career as a United Methodist Minister and as a US Army Chaplain, she created and maintained a home at 21 different assignments before retiring in 1998 in Graham, NC. Her activities outside the home included continuous participation in the various churches and military communities in which they were assigned, as well as various other charities and non-profits, including a long role service to the American Red Cross.

Margaret is survived by her husband, Dr. James L. Bryan of the home, a daughter, Sally Bryan Wardell of Burlington, NC, and a son J. Lawson Bryan of Palm Springs, CA. Other survivors are a granddaughter, Sara Bryan Markovits and a grandson James L. Bryan, III, both of Charlotte, a son-in-law, William Wardell of Burlington, and a sister, Betty Deitz of Belmont, NC; step-granddaughters, Stephanie and Amanda Wardell. She was preceded in death by her parents and three sisters, Dr. Doris Lauten, Mrs. Pat Jefferson and Mrs. Mary Jane Sevier.



A Celebration of Life was held at Cedar Cliff UMC, Graham, NC. And burial was at Cedar Cliff UMC Cemetery.

Margaret loved her God, and her Church, and her family. She was a friend of all she met, and accepting of the friendship of all persons. She was a beautiful woman and loved by all who knew her. The family did not lose her, instead Heaven gained another angel.

## **Robert Francis Bundy**

1930 - 2013

Rev. Robert Francis Bundy was born in Elizabeth City NC on July 18, 1930 and passed away June 22, 2013 in Pinehurst NC. His memorial service was held at Pinehurst United Methodist Church June 29, 2013 by Rev. David Bean, Tracey Gerly and the choir. His ashes were placed in the Memorial Garden at the church.



He is preceded in death by his parents Robert Fletcher Bundy & Mae Ludford Bundy of Elizabeth City NC. He is survived by his loving wife of 61 years Inez Gehrig Bundy of Pinehurst NC; his daughter Lori Bundy McElroy and sons Benjamin & Joshua McElroy all of Chapel Hill NC; a son Dr. Robert F Bundy Jr and wife Michelle Bundy and children Robert F Bundy III, Kelsey Ann Bundy, Dylan Carl Rings and Madison Ann Rings all of Mooresville NC; and a son Gregory Gehrig Bundy and his son Jacob Gehrig Bundy of Pinehurst NC. He is also survived by a sister Barbara Ann Cooper and family of Elizabeth City NC; another sister Shirley Payton and husband Lee Payton and their daughter of Jackson Mississippi.

Bob began his life on the farm until The Lord called him into the ministry. He attended John Wesley Bible College, Asbury College and Asbury Theological Seminary. He served United Methodists Churches during his seminary studies. He was honored to be a part of a growing congregation that built a new church while he pastored there. Upon graduation, he served the NC Conference of the Methodist Church for 44 years. He held pastorates in Hyde Co., Riverside in Elizabeth City, Princeton, Carr Church in Durham, Northwoods in Jacksonville, Robbins in Moore County and finally Mt Olivet in Manteo NC.

When he retired in 1996, he and his wife Inez moved to their new home in Pinehurst NC. There, he helped in any way he could. He was a hospital chaplain, visitation minister, mentored minister candidates, led bible studies, interim pastor and finally pastoring at Pinebluff United Methodist Church. He continued these services until his illness leading up to his passing. He was a devoted pastor, loving husband and father and proud, humble servant for The Lord. He was gentle, kind, sweet spirit, faithful, loving heart, patient, selfless, grateful, passionate, caring and a prayer warrior. He did all things to bring honor, praise and glory to The Lord Jesus Christ.

After Bob's passing, we found a note he had written in 2010. In essence: "I believe in the Wesleyan Theology: God's Grace and the redeeming blood of our Lord Jesus Christ. May the U.M.C. remain

true to the theology from which it grew. May we be firm to all who would attempt to derail it's message and may the U.M.C. experience a resurgence of the warmed spirit!"

In Jesus Love,  
Robert F. Bundy

## **Billy McCoy Carden**

1931 - 2013

### **Service Record**

Maybrook-Massey, 1961; New Sharon, 1963; Concord-Oak Grove, 1964; St. Matthews, 1969; Durham: St. Paul, 1970; Roanoke Rapids: Rosemary, 1974; Kinston: Westminster, 1977; Murfreesboro, 1980; Ayden, 1984; Williamston, 1989; Stedman: Cokesbury, 1990; Evansdale, 1992; Retired, 1994

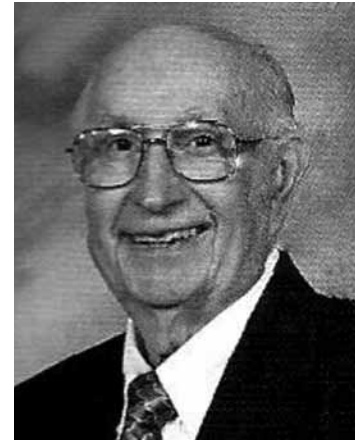

The Rev. Billy McCoy Carden was born August 30, 1931, in Nash County, NC, the son of Coy Clifton Carden and Carrie Morgan Carden. His formative years were spent in Durham, where he graduated from Durham High in 1950. It was there he met his wife, Peggy Joyce Bobbitt. They were married in 1954, and enjoyed a wonderful life together until her death, March 20, 2005. They were blessed with a daughter and a son.

I first came to know Billy when we served adjoining parishes in Durham. He was one of the gentlest and kindest men I have ever known. Billy wanted everyone to know that his name was not William "but just plain Billy." He often shared how he had a good life, working for Central Carolina Bank in Durham, but then at a revival service at Carr United Methodist in Durham, he answered the call to preach the gospel and prepared to go back to school.

Billy received his A.B. degree from Duke in 1960 and his M.Div. from the Divinity School in 1963. He also did further study at Royal Holloway College in London.

He began his ministry at Maybrook-Massey as a student, and went on to serve thirty-three years in the North Carolina Annual Conference. He was ordained an elder in 1963. His service record is attached.

He retired in 1994, and he and Peggy moved to their home on Hyco Lake where he could pursue his love of fishing. In 2004 he was named Pastor Emeritus of Concord United Methodist Church in Roxboro, NC. There he assisted with the worship services and taught an adult Sunday school class. He also preached when needed.

Billy Carden is survived by a daughter, Lisa Carden Elliott and husband, Andrew Keith Elliott, of Roxboro, NC, and a son, Michael Eric Carden and wife, Catherine Cullom Carden, of Browns Summit, NC. He also had two granddaughters, Brooke Alexandra Carden and Caroline Cullom Carden.



A service celebrating his life was held on Tuesday, November 19, 2013, at Concord United Methodist Church with the Rev. Karl Neuschaefer and the Rev. Thomas Holtsclaw. Members of the Bily carden Sunday School Class served as honorary pallbearers. He was laid to rest gently beside his wife in the Concord Cemetery.

*Deep in our hearts a memory is kept,  
Of one we loved and shall never forget.  
God will link the broken chain,  
As one by one we meet again.  
In our hearts he will always stay,  
Loved and remembered every day.*

William C. Simpson, Jr.

## **Helen Falls Cheek**

1922 - 2013

Helen Falls Cheek was born near Kings Mountain, North Carolina, November 24, 1922, the daughter of Arthur Lee Falls and Rella Blanton Falls. At the time of her death, October 26, 2013, she was a resident of Brighton Gardens in Raleigh, North Carolina.

Helen was a dedicated and faithful minister's wife. Only a few women are married to more than one pastor, but Helen was. She was preceded in death by her husband of 41 years, Rev. Andy B. "Bud" Falls, Jr., and by her second husband, Rev. Hoyt Cheek, both of whom were members of the North Carolina Annual Conference of the United Methodist Church.

Helen is survived by her son, Andy B. "Buddy" Falls, III, and his wife, Sandy, of Wilmington; her daughter, Kay Falls Burgess and her husband, John, of Raleigh; her daughter, Robin Falls Burnette and her husband, R.G., of Raleigh; her grandson, Scott Burgess and his wife, Melanie, of Roanoke Rapids; her grandson, Graham Burgess and his wife, Diane, of Raleigh; and her great grandchildren, Elizabeth Kaye Burgess, Elaine Gray Burgess, Dylan Burgess and Bransen Burgess.

A memorial service celebrating her life was held at Newton Grove United Methodist Church on November 2, 2013. She was buried at Mountain Rest Cemetery in Kings Mountain on October 30, 2013

William C. Simpson, Jr.



## Maude Locklear Cummings

1925 - 2013

Maude Locklear Cummings, was born April 13, 1925, in the Union Chapel community of Pembroke, to the late Hayes and Fodie Woodell Locklear. She passed into the Church Triumphant Sunday, Dec. 29, 2013, following a brief illness, surrounded by her loving family.

Maude graduated from Pembroke High School. She was known for the commitment of her life to Christian ministry in service of her faith as a loyal, steadfast partner with her husband. In addition, Miss Maude was a dedicated mother and role model to nine grateful children.



Members of the North Carolina Annual Conference remember her with gratitude as a fellow servant with her husband of 70 years, the Rev. Simeon Foster Cummings. He preceded her in death as well as a daughter, Joann Furmage, son-in-law, Norman Lee Furmage, grandson, Jeremiah Henry Cummings, granddaughter, Narcissa Faith Cummings, as well as 6 sisters and 2 brothers.

She is survived by two daughters, Nell Cummings of Leland and Gayle Phillips and husband Roger of Cornelius; and six sons, Larry Foster Cummings of Lumberton, the Rev. Simeon Dufrene Cummings and wife Peggy of Pembroke, McDuffie Cummings and wife Delora of Pembroke, Michael Cummings of Ocean Isle, Dr. Robin G. Cummings and wife Rebecca of Pinehurst and Kelly R. Cummings and wife Oneida of Pembroke. She is also survived by 15 grandchildren; 11 great-grandchildren; three sisters; a brother; and a host of adoring nieces and nephews.

A funeral service for Miss Maude was conducted Jan. 3, 2014, at Prospect United Methodist Church with the Reverends Robert L. Mangum, Bill James Locklear and Trey Harris. Burial followed in the family cemetery, Faith Cemetery on Union Chapel Road in Pembroke.

In planning her funeral 15 years prior, Mrs. Maude summed up her life by noting, "I shall awake in His likeness." She leaves behind a legacy of devotion, commitment, love of family and others, and a life distinguished by her Christian values.

The words of Proverbs 31 come to mind as we think of Miss Maude:

*Who can find a virtuous woman? for her price is far above rubies.  
The heart of her husband doth safely trust in her, so that he shall have no need of spoil.  
She openeth her mouth with wisdom; and in her tongue is the law of kindness.  
She looketh well to the ways of her household, and eateth not the bread of idleness.  
Her children arise up, and call her blessed; her husband also, and he praiseth her.  
Many daughters have done virtuously, but thou excellest them all.*

William C. Simpson, Jr.

## Frances Lazenby Eakin

1918 - 2014

Frances Lazenby Eakin of Pelham was born January 19, 1918, in Roanoke, Virginia, the daughter of Newsom N. Lazenby and Cora Martz Lazenby. She passed away on April 22, 2014, at Blumenthal Jewish Nursing Center in Greensboro, N.C.

She was married to the Reverend Charles F. Eakin, who served in World War II. After military service he felt God's call to ministry. Encouraged by Frances, he attended Roanoke College, Salem, Virginia, and then he and his new bride moved to Atlanta, Georgia, where he continued his education, graduating from Emory University and Candler School of Theology. Frances and Charlie spent forty-one years in service in the North Carolina Conference in Brunswick, Rocky Mount, Goldsboro and Burlington.

Frances was greatly devoted to her Lord and Savior, Jesus Christ. She was an active member of Bethel United Methodist Church in Pelham.

She is survived by her niece, Carol Handy and husband John of Refton, Virginia; her nephew, Ron Lazenby and wife, Faye, of Greensboro, N.C.; one great-niece, Crystal Hypes and her husband, Patric; and two great-nephews, Jay Handy and Paul Lazenby. In addition, she is also survived by her special friends, Jackie, Ray, and Jennifer Manning. In addition to her parents, she was predeceased by her husband, the Rev. Charles Eakin.

A memorial service was held April 24, 2014, at Bethel United Methodist Church in Pelham.

William C. Simpson, Jr.  
with Notes from Family Members

## Aydlett James Eure Jr.

1918 - 2014

Aydlett James "A.J." Eure Jr., was born on a farm in Hall, Gates County, North Carolina, the son of Aydlett J. Eure and his wife, Edith Mae Felton Eure, October 12, 1929. He died Nov. 17, 2013. I came to know A. J. and his wife Barbara when I was his district superintendent. In his retirement, he was active in Winstead Church in Wilson. Not only was he faithful in attendance and support of his church but engaged in an active ministry in retirement. He was always available to preach and give leadership.



A. J. graduated from Wake Forest University, where he was active in Delta Kappa Alpha, an academic honorary society focused on cinema, and Eta Sigma Phi, an honorary classical language fraternity. He fell a call to the ministry while he was in college. A memorial service was held at 1 p.m. Friday at Winstead United Methodist Church followed by family visitation.

He graduated from Wake Forest University, where he was active in Delta Kappa Alpha, an academic honorary society focused on cinema, and Eta Sigma Phi, an honorary classical language fraternity. He fell a call to the ministry while he was in college. A. J. went back to school to prepare for ministry and was admitted to the North Carolina Annual Conference in 1984 and ordained elder in 1986. He served Trinity-Piney Grove, Hoke Charge in Raeford, Newton Grove, and Jefferson Church in Goldsboro. He retired in 1995 and moved with Barbara to Sims, North Carolina.

He is survived by wife, Barbara Boykin Eure; sons, Michael D. Eure and wife, Joyce, and Andy Boswell and wife, Kim; and daughter, Lea George; two granddaughters, three grandsons, and a great-granddaughter; a brother, Edsel Eure; a sister, Eris Calimer; and nieces and nephews. He was preceded in death by his son, Jaye Eure; his daughter, Aimee Jewel Eure; and his sister, Josephine Horton.

A memorial service was held at Friday, November 22, 2013, at Winstead United Methodist Church followed by family visitation. A. J. was a good and kind pastord by the people in his care. He will be greatly missed.

William C. Simpson, Jr.

## Priscilla Ann Fairley

1959-2013

Priscilla Ann Fairley, born June 20, 1959 in Laurinburg, NC joined the church triumph on Wednesday August 21, 2013, after a long and courageous battle with Pulmonary Sarcoidosis. Priscilla lived life with a passion through prayer and the encouragement of others. Priscilla's spirit of encouragement reached far and wide including the creation of Intercessory Prayer teams and workshops for Soapstone United Methodist Church, and the Rockingham District of the North Carolina Annual Conference of The United Methodist Church.

Priscilla was the recipient of the WRAL "Living the Legacy" Award; she also started the first North Carolina Sarcoidosis Awareness/

Support Group. Priscilla leaves to cherish her memory her husband and soul mate, Rev. Leonard Fairley; two adult children, Joshua and Elizabeth; two granddaughters, Joriah and Bailey, three brothers, and two sisters. A memorial service celebrating Priscilla's courageous life was held on August 28, 2013 at her beloved, Soapstone United Methodist Church, in Raleigh, NC.



### Take Courage

*Take courage, my love will always be inside you,*

*Nothing can or will ever change that.*

*Take courage, clouds will remind you,*

*Heaven is where I make my home eternity.*

*Take courage, when your heart is heavy with my loss,*

*Remember that love will find a way.*

*Take courage, when night would steal your sleep,  
 Tomorrow will always keep my promise.  
 Take courage, one day at a time,  
 until heaven whispers your name.  
 We will be one forever.*

I love you honey, Leonard

## Gayle C. Felton

1920 - 2013

Gayle C. Felton, preacher was born March 24, 1942, in Pinetops, North Carolina, the daughter of Lewis and Kittye Snow Carlton. She entered the Church triumphant from her home in Rougemont on January 25, 2014.

She graduated with a B.A. in History from North Carolina Wesleyan College where she was the first valedictorian of the newly opened college. Gayle taught high school history and civics in Edgecombe County before answering the call to ministry.



I served on the Board of Ordained Ministry when Gayle was examined for holy orders. It was clear that she was a remarkable and promising candidate for ministry in the North Carolina Annual Conference.

She received her Master of Divinity and Ph.D. degrees from Duke University. After teaching religion at Meredith College for two years, she returned to Duke where she taught in the Divinity School for over a decade, guiding and influencing a generation of pastors and others serving the United Methodist Church.

Gayle's scholarship largely focused on the history of Methodism with special emphasis on the sacraments. Among her published works are *This Gift of Water, By Water and the Spirit, This Holy Mystery, United Methodists and the Sacraments, and The Coming of Jesus*.

She was also the editor of *How United Methodists Study Scripture* and the writer of numerous studies and other works used across the United Methodist Church. She served on the General Board of Discipleship. Gayle had a deep commitment to social justice, working for the racial integration of the public schools in Edgecombe County. Theologians regarded her a pioneer in the Reconciling Movement, a group advocating for the full inclusion of LGBT persons in the United Methodist Church. She was honored to serve as the national board chair of the Reconciling Ministries Network.

Gayle is survived by her son, Reverend Alan Felton and wife, Joan, along with her grandchildren John Alan and Virginia Gayle of Apex. Gayle loved the life she shared with Reverend Deborah Morgan and Deborah's two children, Joanna and Morgan.

Gayle is also survived by her brother, J. Phil Carlton of Pinetops and his family; and her former husband, Al Felton of Newport, NC. She was preceded in death by her daughter, Marilyn Lewis Felton and her parents, Lewis and Kittye Snow Carlton.

A service of celebration and remembrance was held on Tuesday, January 28, 2014 at Calvary United Methodist Church in Durham, a church where Gayle served for many years. A service of death and resurrection was also held on Wednesday, January 29, 2014 at Apex United Methodist with Reverend Laurie Hayes Coffman officiating. Burial was near the place where she entered this world, at Pinetops Cemetery.

William C. Simpson, Jr.

## **Carroll L. Fitzgerald**

1920 - 2013

### **Service Record for Carroll Fitzgerald**

(PL) Old Dock

The Reverend Carroll L. Fitzgerald, a local pastor in the Wilmington District, was born on July 2, 1930 in Fort Worth, Texas, the son of Charles Fitzgerald and Zona Burgess Fitzgerald. He died Saturday Oct 12, 2013. He was also preceded in death by seven brothers, Ralph, Hermon, Curtis, Wayne, Vernon, Marshall and Dal.

Carroll proudly served in the United States Coast Guard. He had been in business for a number of years before answering the call to preach the gospel. He is survived by his wife of 64 years, Dolores Wallace Fitzgerald; daughter, Janet and son, Joseph and his wife, Debbie.

Carroll served three churches for over eighteen years in the Old Dock area near Whiteville, A service celebrating his life was held Oct 19, 2013 at Ocean View United Methodist Church, Oak Island.

Fred Roberts

## **Gerald Pittman Floyd**

1943-2013

Gerald was born January 28, 1943. He was my partner in ministry at the Parkton Charge, Lumberton Circuit and East Rockingham. He attended Fairmont School and enrolled in Oak Ridge Military School in Greensboro when he was in the ninth grade and then attended Gainesville Georgia Military School where he graduated.

Gerald was a man who loved life and laughter. He enjoyed playing Santa Claus for the kids at Christmas time. He enjoyed going to the

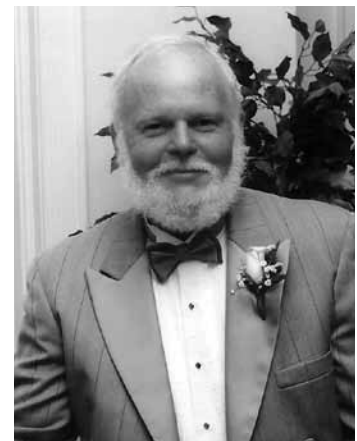

hospital and seeing the looks on the children faces when Santa showed up. He was not Santa just at Christmas, he was Santa all year long. He had the look of Santa with his long white beard. No matter where he was at or how busy he was, if a child said, there is Santa he would take the time to talk with them. You see there really was a Santa Claus in Gerald.

He owned a restaurant in Fairmont, NC. He was also a farmer at heart. He grew row crops and strawberries along with other produce that he sold to six different chains of grocery stores. He was a member of the North Carolina Grower Association.

Gerald also worked as a Security Guard for a number of years at Robeson Community College. He was a simple man but one who loved and lived for God and others.

Funeral service was a graveside service in Fairmont, NC. Officiating was Rev. Dean Carter. Interment took place in the Floyd Cemetery in Fairmont, NC. He is survived by his wife, Jettie Vann C. Floyd who resides in Lumberton, NC; two sons, Gerald, Jr. and Ike Floyd both of Fairmont, NC; brother, Lowell Floyd; sisters, Shirley Jenkins of Fairmont and Willie Vaughn of Port Orange, FL; three grandchildren David and Cole of Fairmont, NC; Haley Freeman of Lumberton, NC.

Jettie Vann Floyd

## Nancy Miller Garrison

1923 - 2013

*Then I heard the voice of the Lord saying, "Whom shall I send? And who will go for us?" And I said, "Here am I. Send me!"*  
– Isaiah 6:8

For decades the members of the North Carolina Annual Conference were stirred and inspired by the stories of adventure, daring and great accomplishment of the missionary couple, the Garrisons, serving in Brazil. Bill and Nancy served there from 1954 until 1986, when he retired. After retirement, they continued to live in Brazil, but after Bill's death in 2005, Nancy felt it better to move back to the Arbor Acres United Methodist Retirement Community in Winston-Salem to be near family.



Nancy was born December 23, 1923, in Louisville, KY, the daughter of Carl Thomas and Ruby Tucker Miller. Her father was an executive in the lumber and coal business in Louisville.

She met her husband, John William Garrison, at a church sponsored event during World War II. They became missionaries of the United Methodist Church and were assigned to serve in Brazil. Nancy Garrison was a loving Christian woman who loved her family. She also loved classical music and the piano.

Survivors include five children, Nanette Rutsch and husband, Steve; and John Garrison and wife, Joy of Falls Church, VA; Jane Dytz and husband, Edison, of Brasilia, Brazil; and Marcia Wilkinson and



husband, Mark, and Rosie Miller Garrison of Winston-Salem; ten grandchildren, Christina, Katie, Melissa, Marcos, Marcio, Alex, Alicia, Drew, Jessica and Nicholas; four great grandchildren and one sister, Frances Ditto of Lexington, KY.

A Celebration of Life Service was held on Sunday, June 8, 2014 at Robinson Hall at the Asbury Center in Arbor Acres. Chaplain Douglas Suggs officiated at the service.

The impact of their ministry is still known in South America. It would be impossible to calculate the good or to know the full extent of their legacy in Brazil. We give God thanks for their lives, their commitment and their ministry.

William C. Simpson, Jr.

## **Ruby Allene Stafford Grimes**

1925 - 2013

Ruby Grimes was born in Johnston County, North Carolina, in June 28, 1925, the daughter of Edgar Allen and Agnes Eason Grimes. She married the Rev. Joseph J. Grimes August 24, 1944. Joe Grimes was the manager of the A&P Store in New Bern when illness made it necessary for their pastor to step down. He was asked to supply the church for the remainder of the year. With the encouragement of Ruby, he entered the ministry and went back to school to prepare for a career lasting thirty-seven years until his retirement from Smith Church in Roanoke Rapids in 1990.



She is survived by four daughters, Wanda Grimes Labozzetta and her husband, Tony, of Chapin, SC, Gloria Grimes Boyles of Columbia, SC, Patricia Grimes Sandlin and her husband, Chris, of Roanoke Rapids, and Nancy Grimes Adkins of Smithfield, NC; two sons, Kenneth I. Grimes and wife, Beverly, of South Haven, MS, and William O. Grimes and wife, Bettie, of Murfreesboro, NC; 11 grandchildren and 12 great-grandchildren.

A funeral service celebrating her life was held on August 21, 2013, at Smith United Methodist Church, Roanoke Rapids, with Reverend Tom Schwartz officiating. Ruby was a gracious and giving woman who loved the Lord and loved her family. It was my privilege to know her as district superintendent. We always looked forward to her presence and contribution to district life.

William C. Simpson, Jr.

## James H. Hayes

1935 - 2013

### Service Record

Pollocksville-Lee's Chapel (OD), 1998; Transferred as a PM from the Kentucky Conference, 2000; Pollocksville-Lee's Chapel (AM), 2001; NB: Riverdale, 2002; (RM) : Trinity Parish, 2009

The Reverend James "Jim" Hayes, was born July 28, 1949, in western Kentucky. He passed on to his eternal reward June 28, 2013 in New Bern, North Carolina.



Jim had been a minister for over 30 years, first in Kentucky and then in North Carolina. At the time of his death he was pastor of Trinity Parish in Rocky Mount. He had also served as pastor of Riverdale United Methodist Church, New Bern, and the Pollocksville charge.

Jim was a gifted musician and very active in the New Bern Civic Theater, where he served as musical director as well an actor. His musical talent touched the hearts of many people.

He was preceded in death by his wife, Barbara Robinson Hayes. He is survived by one son, Jameson Hayes and wife, Heather of New Bern; two daughters, Dalene Hayes Ward and husband, Emmanuel "Tiger" Ward of New Bern, and Anna Hayes and partner, Tia Artis of New Bern; and three grandchildren, Sean Hayes, Joshua Hayes and Cameron Hayes. A memorial service was held Monday, July 1 at Riverdale United Methodist Church.

Jim Hayes could say with the English hymnwriter, Fred Pratt Green,

*When in our music God is glorified,  
and adoration leaves no room for pride,  
it is as though the whole creation cried  
Alleluia!*

*Let every instrument be tuned for praise!  
And may God give us faith to sing always  
Alleluia! Amen.*

William C. Simpson, Jr.

## Mary Carolyn Meadows Helms

1938 - 2013

Mary Carolyn Meadows Helms, 75, of Lumberton, North Carolina, passed away Saturday, January 4, 2013, at Southeastern Medical Center in Lumberton.

Born May 21, 1938, in Neola, West Virginia, she was the daughter of the late Dover Dewey Meadows and Anna Knapp Meadows and was a homemaker.



Carolyn Helms was the kind of Christian we should all strive to be. She was soft-spoken and never preached, but lived her life as an example. She raised four wonderful children while the Navy kept her husband at sea. She was the rock for her husband and children during all the tragedies that befell her family and always did it with dignity and grace. Carolyn can once again hold her beautiful granddaughter that she lost at only 12 years old and her precious grandson, lost at only 3.

She is survived by her husband of 57 years, the Rev. J.B. Helms Jr.; two sons, Brice Helms and wife Hilda of Princeton, North Carolina, and David Helms of Aberdeen, North Carolina; daughters Rev. Wanda Lancaster and husband Robert of Stokesdale, North Carolina, and Donna Schwabe of Magnolia, North Carolina; brother John Wesley Meadows of Key West, Florida; ten grandchildren and eight great-grandchildren.

## Charles Lawton "Chuck" Herrin

1948 - 2014

### Service Record

Raleigh: Cokesbury, 1973; Assoc. Campus Ministry, Raleigh Wesley Foundation, 1974; Child Care Worker, Methodist Home for Children, 1976; Halifax, 1990; transferred. from North Alabama Conference, 1993; Coats, 1994; Raleigh: Longview, 1999; Bethesda (Rockingham District), 2004; Zion (Norlina), 2008; Eureka (Gooldsboro), 2009; Retired, 2011.

Charles Lawton "Chuck" Herrin was born at Tuscaloosa, Alabama, May 26, 1948, the son of Adron L. and Annabelle Herrin. He died in Raleigh, North Carolina, January 23, 2014. He is survived by his wife Kitty Jo; two siblings, Hal and Candy; two children, Chris and Heather; and three grandchildren, Samantha, Matthew and Nora. His brother, "Chuck," predeceased him.

He had served a four-point charge and another appointment in the North Alabama Conference. After graduation from the University of Alabama, he and Kitty came to North Carolina where he attended Duke Divinity School. He transferred to the North Carolina Conference and served for thirty-seven years. One of the great celebrations in his life occurred when his daughter, Heather, announced that God was calling her into the ministry. She too is an elder in the North Carolina Conference.

A celebration of his life and ministry was held in Raleigh, January 27, 2013 at Fairmont United

Methodist Church. Burial followed at Montlawn Memorial Park.

Chuck was always known as a people person. He was a gifted pastor who tried to always be there when people of his churches needed him. He had a strong compassion for people in need and devoted some of his time to the work of Stop Hunger Now. The life of God's people was enriched and strengthened by his ministry.

William C. Simpson, Jr.

## **Diane Kay Highsmith**

1947 - 2013

Diane Kay Highsmith, the wife of the Reverend Emmett James ("E.J.") Highsmith, was born September 27, 1947 in Greenville, Michigan, the daughter of the late Wayne J. and Dorothy Sutton Beardslee. Diane was preceded in death by a step-daughter, Joy H. Whitley. She passed into the Church Triumphant June 22, 2013, at Sparrow Hospital in Lansing, Michigan surrounded by loving family and friends.

Diane was a licensed practical nurse and a faithful member of Rocky Point United Methodist Church. Diane was a faithful helpmate to her husband, E. J. Highsmith, until her health prevented her being with him. She was also a loving mother, grandmother, sister and friend. She found great joy in the simplest of things, but her greatest joy was family. Diane spoke softly, loved generously and shared often.

Diane is survived by her husband, Rev. E. J. Highsmith; daughter, Carrie Beardslee; son, Robert Hanselman, Jr., and wife, Laura; seven grandchildren; step-children, Mandy H. Baker, and husband Austin, and James Sidney Highsmith, and wife, Connie; brothers, Gary, Paul, Gale, Larry and George Beardslee; sister, Janet Williams and many nieces, nephews, extended family and friends.

A celebration of her life for Diane was held Saturday, July 6, 2013 at Rocky Point United Methodist Church, Rocky Point, North Carolina with the Rev. E. J. Highsmith and the Rev. Bill Braswell officiating

*There is no night without a dawning  
No winter without a spring  
And beyond the dark horizon  
Our hearts will once more sing ....  
For those who leave us for a while  
Have only gone away  
Out of a restless, care worn world  
Into a brighter day*

William C. Simpson, Jr.

## Carol Elizabeth Cox Hood

1923 - 2014

Carol Elizabeth Cox Hood, wife of Rev. Jean L. Hood died on Tuesday, February 4, 2014 at Greendale Forest Nursing Home in Snow Hill, NC. A memorial service was held at Seymour Funeral Home in Goldsboro, NC by Reverend Jean Hood, Reverend Tony Calhoun and Reverend Patrick Muston. She was laid to rest at Wayne Memorial Park, Dudley, NC. Elizabeth was born in Wayne County, NC, the daughter of Elam and Lelia Hinnant Cox of Grantham. She graduated from Grantham High School and Hardbarger's Business College prior to working for the Federal Government in Washington, DC, Charlottesville, VA and Seymour Johnson AFB in Goldsboro.



Elizabeth and Jean grew up across the swamp from each other. They graduated from school together and were married on February 10, 1946 sharing nearly 68 years of happiness.

The couple settled into farming and were blessed with three children during the early years of marriage. Elizabeth was a very supportive wife when Jean was called into the ministry. Together they served the (Pikeville) Mt.Carmel and (Goldsboro) Elm Street charge as they organized the new Brogden Church in Dudley. They went on to serve Pink Hill, Hookerton, Rainbow, (Durham) Glendale Heights, Roseboro and (Wilson) Winstead. After Jean retired they served (Goldsboro) Walker, Beston, Daniels Memorial, Jefferson and St. Luke. At each appointment, Elizabeth used her talents and her tremendous love for people to assist her husband in his ministry. She served in rolls as choir director, secretary, United Methodist Women's leader, children's ministry and many other rolls. She especially enjoyed singing in the choir and playing the piano.

After retirement, Elizabeth and Jean enjoyed moving back to the farm and living in her old homeplace, which they moved to their farm. It was a joy to her to be able to remodel the house and make a scrapbook of the history of the house. She loved having people visit and learn the history, hosting family reunions there and swinging or rocking on the front porch. She lived there until she had to go to Assisted Living.

In addition to her husband, Rev. Jean Hood, she leaves behind her loving children, Carol Hood Pridgen and husband Ray of Snow Hill, Betty Hood Small and husband Barry of Charlotte, Danny Hood and wife Karen of Chapin, SC. Her Grandchildren, Michael Pridgen and wife Heidi of Greenville, NC, Melissa Dixon and husband Michael of Snow Hill, Stancil Hood and wife Courtney of Columbia, SC, William Dimaggio and wife Jessie of Columbia, SC, Matthew Small and wife Erin of Tega Cay, SC, Elizabeth Laxague and husband Adam Fiebelkorn of Milwaukee, WI, Jason Laxague and wife Jennifer of Fort Collins, CO. and six great-grand children.

Elizabeth never lost her faith, her sweet spirit or beautiful smile, even near the end when the Alzheimer's tried to take them from her. Elizabeth was a faithful servant for the kingdom and is missed by all those her life has touched.

The Family

## Henrietta Jackson

1924 - 2014

Henrietta Jackson, age 89, passed away on January 17, 2014, after a period of declining health due to gastric cancer. Henrietta was born May 18, 1924 on a farm in the Bear Creek community of Onslow County, near Swansboro, NC. She was the youngest of three children born to Edgar Isaac Riggs and Edith Ann Matthews Riggs. She was predeceased in death by her beloved husband of 59 years, the Rev. Lester P. Jackson, Jr., her parents, her sister, and her brother.



Church was always a large part of Henrietta's life. Her earliest memories took place in her home church of Oak Grove United Methodist Church, where she was active in the conference youth program. She was also active in the 4H club. Henrietta graduated from Swansboro High School, where she played basketball. After graduating from high school, Henrietta went to a branch of William and Mary in Norfolk, VA. While there, Pearl Harbor was attacked, so when that school year ended, she stayed at home for a year working for the US Navy Medical Department at the newly created Camp Lejeune Marine Base, less than a mile from her home. She helped print and put out materials that were sent with the troops to aid them in the South Pacific.

After a year working with the Navy, Henrietta went to Duke University as both a student, and to work with the North Carolina Methodist Conference, which was located on the Duke campus at the time. Shortly thereafter, she met Lester P. Jackson, Jr. and they were married December 27, 1945. Duke always held a very special place in her heart; especially Duke Gardens where Lester proposed to her. They had one daughter, Eleanor Ann Jackson.

If Henrietta has a motto, it would be to leave every place better than she found it. To that end, every parsonage was left cleaner than she found it, and every parsonage yard was left prettier than she found it, with many colorful flowers adding beauty wherever she went, as gardening was a large part of Henrietta's life. In the neighborhood where she and Lester retired, she was known as the "the flower lady." She gave away flowers and bulbs in large quantities to anyone who asked. Her irises are spread over several counties.

Henrietta worked alongside Lester in all of his churches over their 43-year ministry. They were a team, working together for the Lord and His people. She was totally selfless person, who always put everyone else's needs ahead of her own. She was a kind, gentle, quiet person, who couldn't stand to be in the spotlight. She avoided cameras, praise, and snakes. She loved animals of every kind, but cats in particular. She always volunteered to pet sit for her grandcats through the years, and thoroughly enjoyed them. They certainly all loved her. She was passionate about environmental causes, believing that humanity should take care of the Earth, God's creation.

She is survived by her daughter Eleanor Jackson Settle and her son-in-law Donald T. Settle, of Raleigh, her cat, Prince, and her grandcat Emma.



Both Henrietta and Lester wanted to donate their bodies to the Anatomical Gifts Program at Duke Medical Center. There, medical students study the human body and all its organs to aid them in becoming the best doctors they can possibly be. Lester achieved that goal in 2005. Henrietta's body was also accepted into that program. Each donor is treated with great dignity and respect. After approximately a year, their ashes will be mingled together, per their request, and scattered in Duke Forest.

A Memorial service will be held at The Cremation Society of the Carolinas on Saturday, February 1, 2014 at 2:00 PM, with visitation at 1:00 PM. The address is 2205 E. Millbrook Rd., Raleigh, NC (919-571-3300), on the corner of Millbrook Rd. and Alpinis Dr. Please do not send flowers. Henrietta had many charities that she loved to support, but her favorites were UMCOR (United Methodist Committee on Relief) – PO Box 9068, New York, NY 10087-9068, ZOE Ministry – 700 Waterfield Ridge Place, Garner, NC 27529, and many, many animal welfare organizations and environmental organizations.

## **Ann Marie Alexander Jarvis**

1939 – 2013

Ann Marie Alexander Lemon Jarvis, died Monday, November 11, 2013 after a lengthy illness. She was born in Aurora, North Carolina on March 15, 1939 to Louis Ward Alexander and Margie Davis Alexander. She attended Women's College in Greensboro and later returned to school to study nursing at Craven Community College in New Bern. She worked in many capacities as a registered nurse in Raleigh, and in Craven and Onslow counties before her retirement from Abbotswood Independent Living.



On February 15, 1974, she married the Rev. Dr. Dwight Carter Jarvis, born in China to medical missionaries. He was serving Pollocksville-Lee's Chapel at that time. They moved to the Triangle where he became chaplain in the North Carolina Department of Corrections, from which he retired in 1991.

After her husband's death in 1999, she made her home in Durham but always kept her church affiliation with St. Timothy's Episcopal Church in Raleigh, where she and Dwight were active in the congregation. She died November 11, 2013

Ann was very proud of her children and grandchildren. She cherished her three sisters and all her nieces and nephews. She was a person who embraced change—she loved to move and try new things. She also loved the beach, fishing from the pier, and family vacations with her sisters and their families. Ann lived for a time in both Emerald Isle and Atlantic Beach. She was an amazing cook and delighted in entertaining her family and friends. She will be warmly remembered for her vivacious personality, great sense of style and her loving and accepting nature.

Ann is survived by her children: Harry Lee Lemon III of Newport Beach, CA, Scott Alexander Lemon, and wife Mary Kay, of Raleigh, and Caroline Lemon Bunce, and husband Norman, of

Raleigh; grandchildren: Meredith and Alex Lemon of Raleigh, Tyler and Griffin Bunce of Raleigh, Christopher Lemon of Newport Beach, CA and Sheridan and Andrew Lemon of Grand Prairie, Texas; her stepchildren, Gary Jarvis of Dayton, Minnesota, Sheryl Jarvis of Portland, Oregon, and Jeffrey Jarvis of Minnesota and her sisters: Patsy Cochrane, and husband Tommy, of Raleigh, Mary Jones of Raleigh, and Susan Gower, and husband Steve, of Kinston.

William C. Simpson, Jr.

## **Margie Friddle Johnson**

1926 - 2013

Margie Friddle Johnson, 87, of Southern Pines, was born in Dacusville, South Carolina on March 7, 1926, the daughter of John Elliott and Anna Robinson Friddle. She went to be with the Lord on December 31, 2013 at First Health Hospice House with her family by her side.

She was a dedicated pastor's wife, a loving homemaker and excelled as a seamstress and tailor. She enjoyed her cats. Her greatest joy in life was spending time with her family and grandchildren.



She is survived by her husband of 63 years, Rev. David W. Johnson; three children, Marvin Johnson and wife Jenny of Monroe, Karen Johnson and husband Bobby of South Carolina, Sandra Birkhead and husband Mike of Raleigh; one sister, Velma Stroud of South Carolina; four grandchildren, Kevin, Melissa, Eric and Jesse. She was preceded in death by her parents John Elliott and Anna Robinson Friddle; one sister, Vera Dacus; three brother, J. Roy Friddle, William Friddle, Buford Friddle.

A Service of Death and Resurrection celebrating her life was held, January 5, 2014, at the Cameron United Methodist Church conducted by the Rev. Charles Plowman. A private burial occurred later at the Sandhills State Veterans Cemetery.

She is survived by her husband of 63 years, Rev. David W. Johnson; three children, Marvin Johnson and wife Jenny of Monroe, Karen Johnson and husband Bobby of South Carolina, Sandra Birkhead and husband Mike of Raleigh; one sister, Velma Stroud of South Carolina; four grandchildren, Kevin, Melissa, Eric and Jesse. She was preceded in death by her parents John Elliott and Anna Robinson Friddle; one sister, Vera Dacus; three brother, J. Roy Friddle, William Friddle, Buford Friddle.

William C, Simpson, Jr.

## **Sallie C. Johnson**

1920 - 2013

Sallie C. Johnson was born in the Deep Creek community, Edgecombe County, October 31, 1920, the daughter of Joseph R. and Nora Crisp. Her father was a farmer and their family large, four girls and two boys.

In the fall of 1942, she married a young Methodist preacher of great promise, Carl Anderson Johnson, the son of a minister in the North Carolina Conference, who was serving the Burlington Circuit as he completed his B.D. degree at Duke Divinity School. To this union were born two children Carl A. Johnson, III and Sylvia Marina Johnson.

In 1960, he was the pastor of Carr Church in Durham. But the year 1960 turned out to be a sad year, for Carl was diagnosed with a terminal illness. He died on Christmas Day in 1960.

Sallie Crisp Johnson made her home in West Hartford, Connecticut. After a long and useful life she died June 11, 2013.

William C. Simpson, Jr.

## **Mary Jac Lineberger**

1936 - 2013

Mary Jacqueline Stevenson Lineberger, was born May 3, 1936 in New Bern, North Carolina, the daughter of John J. and Oleeta Stevenson. She died Sunday, October 20, 2013 at her home in Raleigh. She was the wife of the Reverend James W. Lineberger, whom she married in 1960. Following graduation from Jasper High School in New Bern, she went on to Greensboro College where she majored in religion and philosophy.

Her first job was Director of Christian Education at Centenary United Methodist Church of New Bern. After her marriage, she and Jim were on the staff at the Methodist Retirement Home in Durham, NC, where Mary Jac served as Director of Religious and Social Life.

For over thirty years she worked in the Department of Social Services in three counties: Person, Onslow, and in the last twenty five years she as Deputy Director of Social Services in Wake County.

She served on the Board of Directors of the Mothers and Their Children Program, a board she chaired three times. In 2001, she was named Volunteer of the Year. She delighted in sharing sewing, cooking and embroidery skills with children. She and her dog, Wiggles, were a Certified Therapy Dog Team.

She was loved and cherished by many. She developed many close friendships over a forty year period through her women's group, the Esther Circle, and was known as the "Neighborhood Grandma".

She was predeceased by her parents, her infant brother Edwin Glenn, brother John J. Stevenson, Jr. and her daughter, Ruth Oleeta Lineberger.

She is survived by her husband, Jim Lineberger. They lost their daughter, Ruth, in 2013.

I came to know Mary Jac through her husband and his family, who were active in Edenton Street United Methodist Church. This family was committed to others, especially to the needs of children.

Mary Jac was a champion and was unmatched in her service to her family and those around her. She will be greatly missed.

A memorial service was held November 2, 2013 at First United Methodist Church of Cary. Burial followed at Montlawn Cemetery.

William C. Simpson, Jr.

## **Rachel Gray Cole Mathison**

1920 – 2014

Rachel Gray Cole was born on February 14, 1920, to Joseph Bernard and Nonie Hancock Cole in Orange County, NC. She died at age 94 on April 10, 2014 at Duke Hospital. A Memorial Service was held on Saturday, July 5, 2014 at Duke University Chapel, conducted by Rev. McKennon Shea, with organist Kit Jackson. Interment was at the Cole family cemetery in Orange County, across the field from the house where she was born.



Rachel attended Durham High School, Mars Hill College, and Trinity College at Duke University. She received Masters Degrees from Troy State and Auburn Universities. She was an accomplished pianist, caring minister's wife, a respected college English teacher, and a great mother. We were often hearing new stories of how she touched people's lives in meaningful ways. Her warmth and kindness prevailed up to the last day of her life.

Rachel married Ovie Wilson Mathison, a Duke Divinity School graduate in 1937. They served the Outer Banks Charge, Moncure, and Henderson, North Carolina, and moved in 1943 to serve the Alabama West Florida Conference. They returned to Durham in 1984, attended church at both Duke Memorial and Duke Chapel. Rev. Mathison, died at home in Durham, NC in 1987.

Rachel Mathison is survived by John and Belinda Mathison of San Diego and their daughters Emily and Nancy; Carole Mathison of Durham, NC; Jeanie and Dennis Hahle of North Hollywood, CA and their children: George and Tonya Hahle of Mebane, NC, and their daughters Sarah, Georgie and Claudia; Martin and Lisa Hahle of Boise, Idaho, and their daughters Natalie and Rachel; and Joe Hahle of North Hollywood and his twin sons Alex and Max.

## **Carrie Meacham**

1925 - 2014

Carrie Meacham was born August 22, 1925 in Virginia and died May 16, 2014 in Southern Pines, NC. She and William (Bill) Franklin Meacham served many churches/charges throughout the North Carolina Conference.

Carrie was buried in Mann's Chapel Cemetery in Chapel Hill, NC. Her son Eddie Meacham, officiated her service.

Carrie is survived by her four children Cheryl, Mabel Jean, Eddie and Wade Meacham. She has five grandchildren; Rook and Jesse Meacham of Southern Pines, NC, Carrie Meacham of Aberdeen, NC, Capel Kase of New York City, NY, and Charlotte Kase of Eagle, Colorado.

Carrie had a loving and giving heart. She opened her home to people that needed shelter and food, people who confided in her and knew their secrets stopped there. She sang in the choirs, for weddings, funerals and social events. She was active in all aspects of the church as she provided for her husband and children with love, respect and Christianity. God's greatest blessing was giving her to us as our Mother.

Her four children

## **Jerry Elmore Mitchell**

1952 - 2014

### **Service Record**

GO: Friendship-Unity, (PL), 1993; GO: Garriss Chapel, (PL), 1998; (AM), 2004

The Reverend Jerry E. Mitchell was born in Wayne County, North Carolina, June 22, 1952, the son of Grover Mitchell of Goldsboro and the late Lois Pittman Mitchell. He entered the arms of his Master May 12, 2014 after a long and courageous battle with cancer. Jerry knew there was a far better life with his Lord and Savior and with those beloved family who went on before.



Jerry attended UNC-Chapel Hill and graduated from North Carolina Wesleyan with a B.A. in Psychology. Jerry enjoyed a career of almost thirty years with Southco Distributing before retiring to enter full time ministry. Jerry then set his heart on serving God as a United Methodist Minister. He finished the course of study at Duke Divinity School in 2003 and became an associate member of the North Carolina Annual Conference. Jerry served as minister for two churches in Duplin County before becoming pastor of Garriss Chapel United Methodist Church in 1998. He continued to faithfully serve their congregation until his death.

Jerry lived a life of dedication to his family and friends, and to his community. In addition to his love for pastoral ministry, Jerry also had a heart for ministry in the area of death and dying. He served his community many ways from serving as Chaplain at Kitty Askins Hospice Center in Goldsboro, a division of Home Health and Hospice, to ministering as a grief counselor and aftercare specialist at Rouse Funeral Home in La Grange. He also facilitated a monthly grief support group that was sponsored by Rouse Funeral Home and Garriss Chapel United Methodist Church.

In addition to his father, Jerry is survived by his wife of almost forty four years, Diane Vinson Mitchell; two sons, Brad Mitchell and wife, Wendy and Gabe Mitchell and wife, Donna; three granddaughters, Maia Mitchell, Kelli Mitchell and Sally Ann Mitchell; two brothers, Ronnie Mitchell and wife, Carolyn, Don Mitchell and wife, Lori; his ma-in-law, Norma Ann Vinson; sisters and brothers-in-law, Debbie and the late Craig Capps and David and Cindy Vinson; along with a number of nieces and nephews.

A service to honor and celebrate Jerry's life was held May 15, 2014 at Garriss Chapel United Methodist Church. Interment followed in Fairview Cemetery. Jerry could say with Charles Wesley:

*And let this feeble body fail,  
And let it droop and die;  
My soul shall quit the mournful vale,  
And soar to worlds on high;  
Shall join the disembodied saints,  
And find its long sought rest,  
That only bliss for which it pants,  
In my Redeemer's breast.*

*O what are all my sufferings here,  
If, Lord, Thou count me meet  
With that enraptured host to appear,  
And worship at Thy feet!  
Give joy or grief, give ease or pain,  
Take life or friends away,  
But let me find them all again  
In that eternal day.*

William C. Simpson, Jr.

## Alonzo (Al) Parrish III

1938 - 2013

Alonzo (Al) Parrish III, husband of Rev. Carrie W. Parrish (Harbor District, retired) died September 27, 2013 at his home in Stedman, NC. He was born June 22, 1938 in Benson, NC to Alonzo Parrish Jr. and Magolene Allen Parrish. Carrie and Al were married on June 14, 1969 and were blessed by the births of their daughters, Julia Parrish Riddle and Margaret Parrish Colvin.

Al and Carrie began their journey in ministry at the South River Charge in the Fayetteville District in 1978. What began as a "part-time, interim" appointment became ten blessed years of serving, loving and growing among God's people at Bethany, Bethabara and Halls United Methodist churches. Al could be spotted in worship with one-year-old Margaret on his lap and five-year-old Julia sitting closely beside him. As the children grew and the appointments changed, this image became the trademark picture for this pastoral family.



Carrie served as pastor at Roseboro UMC and chaplain at Methodist College (University). MC students were often found at the Parrish home, and Al became known as "Big Daddy P." Upon retiring from full-time service, Carrie returned to Halls UMC (as a part-time retired supply pastor) for eleven wonderful years. Al felt especially at home during this time, and was faithfully involved until declining health and death claimed him.



Al's passion was teaching. As a high school mathematics instructor for twenty-five years, he earned the reputation among his students as "the teacher who could get math out of a turnip." He was masterful in helping struggling students understand and succeed. He could often be found in the Parrish family's den, tutoring numerous youth from the neighborhood, the school, the college. He was especially sensitive to students who were economically, socially or otherwise disadvantaged. He was a compassionate mentor who encouraged them to believe in themselves.

Al helped many students transition into college. He would walk them through the application and financial aid paperwork, make countless phone calls to campus officials and set up interviews for the students. He would drive them to the colleges and make sure all details were covered and questions answered. In his last months with us, numbers of young people he helped came by to see him. A service of death and resurrection was held for Al on September 30, 2014 at Cokesbury UMC in Stedman, NC. The Reverend James Koo, pastor, led the service, and the Reverend Frances Daniel, superintendent of the Harbor District UMC, brought the sermon. The Reverend Carrie W. Parrish gave a witness on behalf of the family.

In addition to Carrie, Al is survived by his daughters, Julia Parrish Riddle and Margaret Parrish Colvin. His grandchildren are Anna Elizabeth Riddle, Zachery Parrish Riddle, James Terry (J.T.) Riddle, Ava Grace Colvin and Madalyn Julia Colvin.

We miss him but count our blessings. He served God. He adored his children, doted over his grandchildren and was a faithful partner in ministry with Carrie. God is good.

Carrie, Julia and Margaret

## Virginia Louise Nash Patten

1927 - 2014

Virginia Nash Patten, the widow of the Rev. Dr. Brooks Patten, was born in Norfolk, Virginia, December 13, 1927, the daughter of Commander Thomas Lewis Nash (USN) and Lucie Nelson Nash. She died peacefully at her home at Lake Junaluska, June 1, 2014.

Ginny graduated from George Washington High School in Alexandria. She attended Randolph-Macon Women's College and graduated from the University of North Carolina in Chapel Hill.

For some years she taught special education and elementary school. Later she served as field director for the Girl Scouts in Wake County. She and her husband, Brooks, had a special interest in history and genealogy. She was a member of the D.A.R., the Tuscola Garden Club, the Lake Junaluska Garden Club, Meals-on-Wheels and the Open Door Ministry.

Ginny and Brooks were active members of the congregation at Long's Chapel United Methodist. Through her years as a pastor's wife she followed her husband across eastern North Carolina



in Jacksonville, New Bern, Hamlet, Sanford, Weldon and Seaboard. For five additional years in retirement they were at churches around Lake Junaluska. She taught Sunday school, sang in the choir and was active in the United Methodist Women.

Residents of Lake Junaluska will remember her as a talented artist. She was a member of the Blue Ridge Water Media Society and participated in many exhibitions.

Ginny was married to Brooks for fifty-six years until his death in 2011. She is survived by her sons Read, Don, Rob, and Tom. their spouses, and eight grandchildren.

A Service of Death and Resurrection celebrating her life was held November 26, 2011 at Longs Chapel United Methodist Church with Dr. Chuck Wilson, the Rev. Bruce Pate and Dr. Ron Robinson officiating. Ginny leaves a marvelous Christian legacy across the state of North Carolina.

William C. Simpson, Jr.

## **Robert McDonald Poulk, Sr.**

1925 - 2014

### **Service Record**

Beaufort Circuit, 1953; Salem, 1958; Fayetteville: Culbreth Memorial, 1965; Selma: Edgerton Memorial-Brietz, 1973; Ahoskie, 1980; Retired, 1989

The Reverend Robert McDonald Poulk Sr. was born June 24, 1924 in Cairo, Georgia, the son of Ernest Joseph Poulk and his wife, Mary Bell Arnold Poulk. He entered the Church Triumphant March 30, 2014 while in Fayetteville, North Carolina.



The Poulk family came from Wales to Massachusetts in 1630. Bob's fifth great grandfather was a preacher in Orange County, North Carolina, and it was his son who received some 280 acres in Washington County, Georgia as a grant for service in the American Revolution.

At the age of seventeen Bob volunteered for the U.S. Navy, and served for duration of World War II. It was while stationed in Norfolk that he met his wife, Dorothy Eure, and they married in 1946. For sixty-eight years she was by his side. In 1950, he said he felt God was wanting him the ministry. Remembering the words of the Apostle Paul to Timothy, "Study to show thyself approved unto God, a workman that needeth not to be ashamed, rightly dividing the word of truth," he went back to school to prepare. For thirty-four years he served faithfully in the North Carolina Annual Conference.

He is survived by his wife of 68 years, Dorothy Eure Poulk of the home; sons, Robert Poulk Jr. and wife, Jean, of Delaware, Fletcher Poulk and wife, Daryl, of Morehead City, and Stephen Poulk and wife, Debbie, of Fayetteville; daughter, Patty Driggers and husband, Steve, of Fayetteville; 11 grandchildren; and 11 great-grandchildren.

Bob Poulk believed that anything worth doing was worth doing right. His ministry was marked by assiduous and careful planning and execution. We give thanks for the ministry and legacy he has left for those who follow.

William C. Simpson, Jr.

## **Eugene G. Purcell**

1922 - 2014

Eugene G. Purcell, Jr. was born on March 22, 1922 in Durham, NC to Jeannetta S. Purcell and Eugene G. Purcell. He was a patient at Caldwell Hospice & Palliative Care, Lenoir, NC where he died on April 7, 2014.

Gene served United Methodist churches in Burlington, NC (Glen Raven); Fair Bluff, NC; Ahoskie, NC; and Pikeville, NC. Serving in the full-time ministry from 1943-1961, he was appointed by the Conference to Atlantic Christian College, Wilson, NC in 1961 where he was Professor of Religion and Philosophy until he retired in 1984.

The Memorial Service for Eugene Purcell was held at St. James Episcopal Church in Lenoir, NC on April 12, 2014. The service was conducted by the Reverend Michael H. Cogsdale and was assisted by The Reverend Deacon Melissa Eggers. After the service the committal was held in the Cremains Gardens of St. James.

Gene is survived by his wife of 54 years, Betty B. Purcell. Their children are Peter N. Purcell of Blowing Rock, NC and Betty (Bebe) Purcell of Greensboro, NC. By a previous marriage there are four surviving children: Jeannetta P. Boyd of Wilmington, NC; Ann P. Rouse of Raleigh, NC; Martha P. Simmons of Hampstead, NC; and Eugene G. Purcell, III of Ocean Isle, NC.

Gene is remembered for his love of his God and his dedication to his family and friends. His pastorates were blessed with many good friends. His teaching years were fondly remembered for the wealth of friends he found at Barton/Atlantic Christian College. During his last 21 years, though infirmed, he never lost his passion for life.

## **Lloyd Graham Royall, Sr.**

1939 - 2013

Lloyd Graham Royall, Sr., was born on January 4, 1939, in Goldsboro, NC. Graham died on July 18, 2013 at home following an extended illness. It was a sweet time with his family and friends with him during his final days. A service celebrating his life and ministry was held at Pinetops United Methodist Church. A marker is placed in his memory at his home church, Providence United Methodist Church, Goldsboro, NC.

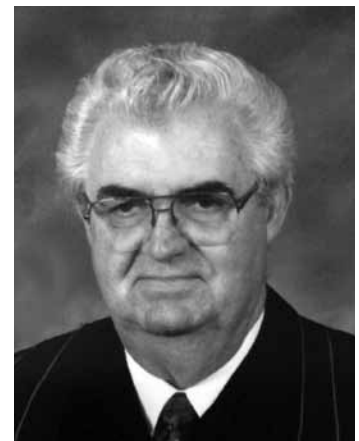

When Graham was a very young boy, one Sunday he began “helping” the preacher. When his embarrassed dad got up to take him out, the minister stopped him, saying, “Don’t take him out; he might be a preacher some day.” He married his high school sweetheart, Virginia Lou Davis, and he answered the call to ministry when he was a young adult with two small children.

Graham loved the Lord and took very seriously the privilege of sharing God’s love and his word wherever he served. He loved his family and all people and had the gift of making those in his presence feel special. He loved nature and wildlife and had a passion for painting and wildlife carving.

Graham especially loved rural areas. He faithfully served the following churches: Harlowe-Oak Grove; Calvary; Cumberland; Hubert-Oak Grove; Fair Bluff-Cerro Gordo; St. Pauls; Vass-Cameron; Vanceboro; Pinetops-Temperance Hall; and post-retirement at Red Oak and Grifton.

He is survived by his wife of 55 years, Virginia, who lives in their home in Pinetops; sons, Lloyd G. Royall, Jr., and wife Shirley, of Lake Waccamaw; Dan Royall of Wilmington; daughter, Janice Royall Garland and husband, Mike, of Asheville; brother, Bill Royall, and wife, Lisa, of Goldsboro; grandchildren, Donna Parker, Wyatt and Mackenzie Royall, great granddaughter, Haley Parker, and several very special nieces and nephews. He was preceded in death by his parents, James Lloyd and Elizabeth J. Royall, and a brother, Bobby Royall.

The Family

## **Julian W. Scott, Sr.**

1930 - 2013

Julian was born September 22, 1930 in Trenton, NC and died November 10, 2013 at Firsthealth of the Carolinas Hospice and Palliative Care.

The funeral service was held at Page UMC in Aberdeen by Rev. Jane Leechford, Rev. Linwood Jones and Rev. Dennis Shepherd. He was laid to rest at Pinebluff Cemetery in Pinebluff, NC.

Rev. Scott is survived by his son Julian W. Scott, Jr. of Pinebluff, NC, his daughter Melody Luther of Wilson, NC, his brother Jimmy Scott of Hubert, NC and his sister Audrey Peper of Rocky Mount, NC. He is also survived by three grandchildren, Julian W. Scott III, Alexander Scott and Heather Luther.

Julian served for 37 years and he began his ministry after graduating from Southwestern Bible Institute in Waxahachie, TX in 1957. He received his Master of Divinity degree from Brite College of the Bible, Texas Christian University in Fort Worth, TX in 1960. He served Pinebluff, Community Church, Hoffman, Beaver Dam, Faith UMC, Burlington, NC, Arron Lake, Fayetteville, NC, Evansdale-Black Creek in Wilson, NC, Plymouth in Plymouth, NC, Westminster in Kinston, NC,

Mt. Olivet UMC in Manteo, NC and his last nine years at Page UMC in Aberdeen, NC.

He was not only a minister but a true friend to anyone who met him. He always had a smile on his face and a kind word to whomever he spoke with. He was a devoted father and grandfather who always provided words of encouragement and with an unconditional love. He truly loved his work as a minister and all the people he met along his journey in life.

## **George Calvin Smith**

1935 - 2014

### **Service Record for George Calvin Smith**

Bridgeton (AM), 1970; Morehead City: Franklin Memorial, 1972; Magnolia, 1974; Kipling – Cokesbury, 1977; Bethel – Lebanon, 1981; Pamlico Parish, 1985; Tabor City: St. Paul, 1989; Disability Leave, 1990; Retired, 2000; HA:Chadburn (Chadburn), 2013

The Reverend George Calvin was born March 10, 1935 in Columbus County, the son of Archie R. and Addie Rendle Ward Smith. He died May 8, 2014 in Whiteville, North Carolina. George was preceded in death by his wife, Mary Lou Smith, who died September 18, 2012. He also was predeceased by a daughter, Donna T. Edwards and a brother, Ralph Dayton Smith.

He is survived by two sons: Adolph C. Smith (Maria) of Vanceboro, NC, George Jerome Smith (Leona) of Roanoke Island, NC; one daughter: Sharon K. Sholes (Maurice) of Clarendon, NC; one brother: Archie T. Smith of Greenville, SC; one sister: Letha P. McDaniel of Clarendon, NC; ten grandchildren and nine great grandchildren.

George was a veteran of the United States Army. He entered the ministry in the North Carolina Annual Conference in 1970 after a career in business. He was ordained deacon in 1969 and elder in 1974. He retired in 2000 but was appointed to serve Chadbourn United Methodist in retirement. He was a beloved and honored member of that community.

His two sons, Adolph and Jerome, followed their father in the ministry. Both are elders in the North Carolina Annual Conference.

A Memorial Service was held May 17, 2014 in the Chadbourn United Methodist Church.

William C. Simpson, Jr.



## Rufus Stark

1931 - 2014

The Rev. Dr. Rufus H. Stark II, 82, died Saturday, March 29, 2014, at Croasdaile Village Retirement Community, Durham, N.C., after a short illness. Rufus was born July 9, 1931, in Greenville, N.C., to Rufus Walter and Sarah Oneida Dashiell Stark.

He is survived by his wife of 61 years, Betty Louise Siegle Stark; his sister, Mary Ann Stark Michel of Palo Alto, Calif.; four children, Tom (Roxanne Bragg) Stark of Durham, N.C., Walter (Betsy) Stark of Atlanta, Ga., Paul (Traci) Sittason Stark of Tiffin and Sarah Anne (Charles) Reed of Richmond, Va.; seven grandchildren, Michael (Emily), Jonathan, Eden, Savannah, Hunter, Larus, and Robertson; and one great-grandchild, Oliver.

The Rev. Stark was a graduate of Duke University, in 1953 (bachelor's degree) and 1957 (master of divinity) and was awarded an honorary doctor of ministry by Methodist University in 1993. He was ordained as an elder and served as a member of the North Carolina Annual Conference of the United Methodist Church in eight full-time church appointments. He was appointed the executive director (later president) of the Methodist Home for Children based in Raleigh, N.C., for 14 years, until his retirement in 1997, after which he moved to Hayesville, N.C.

The Rev. Stark pursued his love of God, preaching the gospel of Jesus Christ, mentoring young clergy and championing justice. He served as chairman of the Wilmington Human Rights Commission, chairman of the North Carolina Governor's Task Force on Fatherhood, chairman of the Region A Partnership for Children and chairman of Hinton Rural Life Center. The Rev. Stark was a vigorous and thoughtful contributor to discussing the issues of the day. For these and other attributes, he was named a Raleigh News and Observer Tarheel of the Week.

The Rev. Dr. Rufus H. Stark II was devoted to God, his family and his community. He believed in the value of every person and worked throughout his life for people to know the love of God.

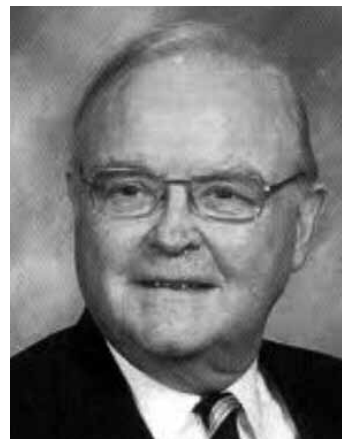

## Walter P. Weaver

1934 - 2014

Dr. Walter P. Weaver, was born February 11, 1934, in Elkin, North Carolina, to Dr. and Mrs. L. Stacy Weaver, both distinguished educators. His father served as president of Methodist University in Fayetteville for many years. He passed into the Church Triumphant in Lakeland, Florida on February 18, 2014, following a courageous battle with cancer.

Walter graduated from Durham High School in 1952. He earned a Bachelor of Arts degree from Duke University in 1956. While in college his beautiful baritone voice graced the Duke Men's Glee





Club. After Duke, Walter married his high school sweetheart and moved to Massachusetts where he served in the Navy for the next two years assigned to the Office of Naval Research in Boston.

The Weavers returned to Durham in 1958 and he entered the Duke Divinity School where he received his Bachelor of Divinity degree in 1962. He received his Ph.D. from Drew University in New Testament in 1968.

As a seminary student, Walter served as a pastor of Methodist churches in North Carolina and in New Jersey. Walter accepted a position as Chaplain and Assistant Professor of Religion at Greensboro College in Greensboro, North Carolina, and In 1972, he and his family moved to Lakeland where he served with distinction as Professor of Religion, Florida Southern College, until his retirement in 1997.

At Florida Southern, Walter chaired both the Department of Religion and Philosophy and the Humanities Division. In 1989, he was named to the prestigious Pendergrass Chair in Religion.

Walter was an outstanding and beloved professor. His courses inspired countless students to pursue seminary. Many pastors in North Carolina and Florida found their direction under his tutelage.

I first came to know him through his work at Florida Southern. His leadership brought national and international scholars to Lakeland to participate in symposiums and seminars. As a scholar he made significant contributions. Although he published numerous articles and books, one book in particular left his mark in biblical research: *The Historical Jesus in Twentieth Century*. Walter was also an avid golfer, a computer and technology guru, and a fervent follower of Duke basketball.

He is survived by his wife of fifty-seven years, Peggy, three children, Walter Jr., and his wife Ellie, Katherine W. Holland, and Laura W. Slocumb and her husband Sid, four grandchildren, Jeffrey Weaver, Scott Weaver, Shane Holland, and Kelsey Whitt, and one great-grandchild, Maverick Weaver, all of Lakeland, Florida. Walter is also survived by two brothers, Dr. Charles Weaver and his wife Nancy of Raleigh, North Carolina, and Dr. Stacy Weaver and his wife Carolyn of Fayetteville, North Carolina, as well as a sister-in-law, Mrs. Jean Thompson, of Lakeland. He was preceded in death by both of his parents.

A celebration of Walter's life was held February 22, 10 AM at First United Methodist Church in Lakeland. His burial was private with family and a few close friends.

William C. Simpson, Jr.

## **John Eldred Williams**

1941 - 2013

### **Service Record of John Eldred Williams**

Vance Circuit, 1966; Rocky Mount: First, Assoc., 1971; Located, 1973; Stokes, 1974; Readmitted, 1975; Approved Evangelist, 1982; Conetoe, 1984; Leave Of Absence, 2002; Retired, 2003

The Reverend John Eldred Williams was born in Nash County, North Carolina, the son of Henry Thomas Williams and his wife, Mary Abie Hogshire Williams, March 31, 1941. He entered the Church Triumphant August 26, 2013.

After graduation from Rocky Mount Senior High School, he entered North Carolina Wesleyan. He went on to Duke Divinity School and earned a Masters of Divinity degree. He retired after some forty years in ministry in the North Carolina Conference and moved with his wife, Jane, to Nashville, North Carolina. He was the author of five inspirational books.

He is survived by his wife, Jane, and their children. A service celebrating his life was held in August, 2013, and he was interred in the Bailey Cemetery in Bailey.

William C. Simpson, Jr.

## Denny Claude Wise

1941 - 2013

Denny Claude Wise was born October 7, 1942 to the Reverend Wilford Denny Wise and Hulda Balance Wise of Manteo. Denny began his life as a fun-loving little guy with sand between his toes. He loved all things coastal. But at age 10, his father decided to put down his meat cleaver (he was a butcher in his father's supermarket) and pick up the Bible. All of a sudden, young Denny was cast into the fishbowl life of a "preacher's kid."



He graduated from Whiteville High School with honors in science. From there he went onto North Carolina Wesleyan with but one thought...he was not sure what his career would be, but he knew for sure he would NEVER be a preacher. But a professor at Wesleyan recognized his talent and turned him around. He graduated with a double major in religion and psychology realizing that his true calling WAS to the ministry. He had lived at home during his college years, so he decided to go to Candler School of Theology at Emory University in Atlanta, GA. This changed after his first year as his father became ill and Denny had to transfer to Duke Divinity School – where his great love of all things DUKE began.

As a Duke Endowment summer intern, he was sent to First UMC of Graham. There he met the love of his life, Judy Bason. They had a whirlwind courtship of exactly 34 days before marrying and moving to Durham to finish his 3rd year. After graduation, they lived the itinerate life of the Methodist minister for the next 40 years...serving churches all over the Conference... from Burlington to Wilmington and from Oxford to Laurinburg. Denny loved the people he was sent to serve and he tried to teach them the theology that had nourished him...relational theology.

Denny was diagnosed with Lymphoma in 1999. He had numerous rounds of chemotherapy every year following, but in all that time, he never missed a service or a meeting because of his illness.

Denny was a remarkable man with a very bright mind. He worked hard, was always fair and would never think of cheating anyone.

He retired in 2006 to Graham, NC. In his retirement, he worked on his book which was finally published in 2014, called SUGAR- FREE RELIGION. He, spent more time with his family, did some traveling, went on several cruises and enjoyed helping with anything needed in his church. He portrayed characters in dramas, taught bible studies, taught Sunday school and occasionally did what he loved best—preach!

Denny died December 19, 2013 after a year of intense chemo and radiation. He is survived by his adoring wife, Judy, his son, Patrick (Christie) of Norcross, GA and his grandsons, Cameron, Connor and Jose, who were his heart's delight. He is also survived by his sister Wanda Sanseri (Gary), of Portland, Oregon and their three sons.

We will miss him forever.

# Roll of Deceased Members, 2008 – 2014

## Roll of Deceased, 1794 – 2011 included in the 2011 Conference Journal

<i>Name of Member</i>	<i>Date/Place of Birth</i>	<i>Joined Conference</i>	<i>Date/Place of Death</i>	<i>Place of Burial</i>
Ralph I. Epps	1920 South Carolina	1948 Greenville, N.C.	2008 Edenton, N.C.	Edenton, N.C.
Haywood L. Harrell	1913 Rich Square, N.C.	1939 Fayetteville, N.C.	2008 Goldsboro, N.C.	Seven Springs, N.C.
Robert Freeman Moore	1921 Washington County, Md.	1950 Kinston, N.C.	2008 Fairmont, N.C.	Fayetteville, N.C.
Eric O. Murray	1914 Durham, N.C.	1965 Raleigh, N.C.	2008 Raleigh, N.C.	Raleigh, N.C.
Walton N. Bass	1920 Rosewood, Wayne Co., N.C.	1953 Durham, N.C.	2008 Durham, N.C.	Durham, N.C.
John R. Blue	1929 Missouri	1952 Maryville, Mo.	2008 Florida	Florida
James A. Auman	1923 Randolph County, N.C.	1947 Elizabeth City, N.C.	2008 McLeansville, N.C.	Graham, N.C.
Grady Lee Kingley	1919 Davidson County, N.C.	1949 Sanford, N.C.	2008 Durham, N.C.	Mebane, N.C.
Clingman Carter Capps	1931 Flat Rock, N.C.	1959 Wilmington, N.C.	2008 Reidsville, N.C.	Reidsville, N.C.
John H. "Jack" Crum	1926 Georgia	1953 Durham, N.C.	2008 Littleton, N.C.	Littleton, N.C.
John Milton Roberts	1927 Wayne County, N.C.	1967 Goldsboro, N.C.	2008 Princeton, N.C.	Princeton, N.C.
Susan Lutz Allred	1938 Shelby, N.C.	1983 Fayetteville, N.C.	2008 Durham, N.C.	Cremation
Clyde M Creech Sr.	1935 Greene County, N.C.	1958 Wilson, N.C.	2009 LaGrange, N.C.	LaGrange, N.C.
Charles Spence Hubbard	1913 Sanford, N.C.	1939 Elizabeth City (Local Pastor)	2009 Pittsboro	Pittsboro, N.C.
Doris J. Johnson	1929 New York	1956 Greenville, N.C.	2009 Ahoskie, N.C.	Ahoskie, N.C.
John E. Reed Sr.	1922 Springdale, Ark.	1955 Fayetteville, N.C.	2009 Hot Springs, Ark.	Mena, Ark.
Rene O. Bideaux	1931 Meadville, Penn.	1987 (Local Pastor)	2009 Asheville, N.C.	Asheville, N.C.
Riley Tex Hamilton	1929 Wake County, N.C.		2009 Raleigh, N.C.	Montlawn Cem., Raleigh, N.C.
Barney Lee Davidson	1920 Amarillo, Tex.	1949 West Texas Conf.	2009 Cary, N.C.	Cary, N.C.
Robert Joseph Rudd	1929 Burlington, N.C.	1956 Atlanta, Ga.	2009 Raeford, N.C.	Hoke County, N.C.
Wayne Esmond Thomas	1931 Nakomis, Fla.	1961 Lakeland, Fla.	2009 Washington, N.C.	Oakdale Cem., Washington, N.C.
Roger Everett Thompson	1934 Hoffman, N.C.	1961 Kinston, N.C.	2009 Laurel Hill, N.C.	Richmond Mem. Pk., Rockingham
Clyde Gay McCarver	1919 Burke County, Ga.	1944 Raleigh, N.C.	2009 Hartsville, S.C.	Hartsville, S.C.
Richard Jerome Williams	1939 Nash County, N.C.	1997 Fayetteville, N.C.	1939 Raleigh, N.C.	Cremation
Benjamin Ray Melvin	1932 Fayetteville, N.C.	1979 Fayetteville, N.C.	2009 Fayetteville, N.C.	Lafayette Me. Pk., Fayetteville, N.C.
Pernicie C. Yelverton	1933 Nahunta, N.C.	1953 Durham, N.C.	2009 Wayne County, N.C.	Elmwood Cem., Fremont, N.C.
Bobby Powell Tyson	1935 Middlesex, N.C.	1962 Kinston, N.C.	2009 Raleigh, N.C.	Lillington, N.C.
Hobart W. Burnside, Jr.	1935 Fairmont, West Va.	1971 Fayetteville, N.C.	2010 Smithfield, N.C.	Fellowship, Princeton, N.C.
Leonard Edward Mayo	1931 Eureka, N.C.	1966 Rocky Mount	2010 Candor, N.C.	Green Lake, N.C.
Samuel Williams Dixon, Jr.	1949 Asheville, N.C.	1974 Fayetteville, N.C.	2010 Port-au-Prince, Haiti	Cremation
Harold "Pete" McElroy Chrismon, Sr.	1923 Brown Summit, N.C.	1969 Chapel Hill, N.C.	2010 Apex, N.C.	Apex, N.C.
Herman Nathan Ward, Jr.	1938 Columbus County, N.C.	1965 Fayetteville, N.C.	2010 Durham, N.C.	Cremation
Neil H. Thompson	1919 Swepsonville, N.C.	1960 Fayetteville, N.C.	2010 Raleigh, N.C.	Raleigh, N.C.
Robert Lee Moser	1912 Alamance County, N.C.	1939 Greensboro, N.C.	2010 Burlington, N.C.	Bellemont, Burlington, N.C.
Camille Ogle Yorkey	1946 San Francisco, Calif.	1984 Fayetteville, N.C.	2010 Chapel Hill, N.C.	Cremation - Bur. Ellis Ch. Durham
Jefferson Woodrow Davis	1916 Watauga County, NC	Local Pastor	2011 Lemon Springs, NC	Lemon Springs, NC
Joseph Kent Bostick, Sr.	1922 Greensboro, NC	1945 Goldsboro, NC	2011 Raleigh, NC	Oakwood Cem., Raleigh, NC
William Franklin Williams	1943 Ellerbe, NC	1985 Fayetteville, NC	2011 Pinebluff, NC	Pinebluff, NC
Robert Edward Shelton	1959 High Point, NC	2002 Fayetteville, NC	2011 Burlington, NC	Robbins, NC
Frank Edward Wier	1930 Tennessee	Local Pastor	2011 Sevierville, TN	Sevierville, TN
Martha Claire Lewis	1949 Camden, New Jersey	2008 Greenville Local Pastor	2011 Durham, NC	Tuttle's Grove Beaufort, NC
Forrest Donley Lamneck	1916 Columbus, Ohio	1948 Western Pennsylvania	2011 Coshocton, Ohio	Warsaw, Ohio
William Devine Sabiston III	1935 Wilmington, NC	1963 Greenville, NC	2011 Durham, NC	Cremation, Roxboro, NC

Thaddeus Clifton West	1933 Wayne County, NC	Local Pastor	2011 LaGrange, NC	LaGrange, NC
Brooks Patten	1918 Greenville, NC	1943 Rocky Mount, NC	2011 Lake Junaluska, NC	Chapel Hill, NC
Neal Eddins Wingfield	1943 Charlottesville, VA	1997 Fayetteville, NC	2012 Wilmington, NC.	Cremation
William Russell Rudd	1931 Burlington, NC	1963 Kentucky Conference	2012 Clinton, NC..	Epworth Cem. Clinton
James Alvin Williams	1920 Pender County, NC	1962 Kinston, NC	2012 Vance Co., NC	Plank Chapel, Kittrell, NC
Robert Blair Craig	1937 Dixonville, PA	Local Pastor	2012 Newport News, VA	Newport News, VA
Samuel Sunghwan Lee	1925 Korea	1957 Korean UMC	2012 Bell, California	Bell, California
James Winfred. Hamilton	1928 Biscoe, NC	1953 Durham, NC	2012 Pinchurst, NC	Ether, NC
Simeon Foster Cummings	1920 Robeson County, NC	1953 Durham, NC	2012 Pembroke, NC	Prospect, Pembroke, NC
Kenneth Eugene Bean	1924-Chatham Co.	1951-Wilmington, NC	2012 Ramseur, NC	Siler City, NC
Robert F. McKee	1927-Pennsylvania	1952-Burlington, NC	2012 Spartanburg, SC	
Spartanburg, SC				
Ronnie Richard Dawson	1956-Durham, NC	1994-Fayetteville, NC	2012 Wilmington, NC	Graham, NC
Walter Neill McDonald	1922-Lillington, NC	1950-Kinston	2012 Louisburg, NC	Louisburg
Herbert F. Horne	1923- Chowan County, NC	Local Pastor	2012 Maysville, NC	Maysville, NC
Luther Vance High, Jr.	1920-Old Fields, Wilson Co., NC	Local Pastor	2012 Richlands, NC	Richlands, NC
Charles Edgar Sparks	1926 Durham, NC	1957-New Bern, NC	2012 Winston-Salem, NC	Winston-Salem, NC
Wilbur Carol Teachey	1931- Rose Hill, NC	1959-Wilmington, NC	2012 Beaufort, NC	Beaufort, NC
Julius Oscar Jernigan	1930 - Dunn, NC	1955-Fayetteville, NC	2013 Hunterville, NC	Cremated
Nevin David Snyder	1928 - Pennsylvania	1949-West Virginia	2013 Florida	Florida
Charles John Hause	1928 - New York	Local Pastor	2013 Wilmington, NC	Wilmington, NC
James Allen Starnes	1936-Mooresville, NC	1964-Burlington, NC	2013 Waynesville, NC	Lake Junaluska, NC
Joseph C. Parker	1926 - Craven County, NC	1964-Burlington, NC	2013 New Bern	New Bern, NC
Russell Ray Knowles	1920 - Roper, NC	1974-Fayetteville, NC	2013 Supply, NC	Supply, NC
David Richard Thick	1940 - Michigan	Local Pastor	2013 Greenville, NC	Cremated
James Frederick Thompson, Jr.	1935 - Scotland County, NC	1961-Kinston, NC	2013 Durham, NC	Durham, NC
Harvey Langill Watson	1925 - Tuscararora	1950-Kinston, NC	2013 New Bern	New Bern, NC
Nathan Hooks Byrd	1934 - Calypso, NC	1958-Virginia	2013 Banner Elk	Banner Elk, NC
William Edward Cummings	1935 - Richlands, NC	1980-Fayetteville, NC	2013 Fayetteville, NC	Fayetteville, NC
Richard C. Sharp	1934 - Bath, NC	1992-Fayetteville, NC	2013 Boiling Springs, NC	Boiling Springs, NC
John Cleveland Andrews, Jr.	1929 - Pitt County, NC	1960-Rocky Mount, NC	2013 Greenville, NC	Devotional Gardens, Warsaw, NC
Robert Francis Bundy	1930 Pasquotank Co., NC	1957 New Bern, NC	2013 Moore Co., NC	Pinehurst, NC
Leon Graham Royall	1939 Sampson Co., NC	1974 Fayetteville, NC	2013 Edgecombe Co., NC	Edgecombe Co., NC
Ellis Jennings Bedsworth	1925 Baltimore, MD	1955 Fayetteville, NC	2013 Greenville, NC	Victoria Cemetary
Morris Lee Barber	1934 Alamance Co., NC	1967 Ohio	2013 Carthage, NC	Eagle Springs, NC
Carroll L. Fitzgerald	1928 Brunswick Co., NC	Local Pastor	2013 Southport, NC	Cremation
Julian Warren Scott	1930 Onslow County, NC	1961 Durham, NC	2013 Pinebluff, NC	Moore County, NC
Michael William Leburg	1961 Lafayette, IN	1990 Fayetteville, NC	2013 Fort Wayne, IN	Lafayette, IN
Billy McCoy Carden	1931 Nash Co., NC	1961 Durham, NC	2013 Durham, NC	Person Mem. Gardens
A.J. Eure	1930 Gates Co., NC	1984 Fayetteville, NC	2013 Wilson, NC	Cremation
Kelly J. Wilson, Jr.	1921 Durham, NC	1949 Sanford, NC	2013 Durham, NC	Durham, NC
Denny C. Wise	1942 Manteo, NC	1966 Rocky Mount, NC	2013 Graham, NC	Graham, NC
Charles L. Herrin	1948 Alabama	1974 N. Alabama	2014 Raleigh, NC	Raleigh, NC
Gayle C. Felton	1942 Pinetops, NC	1983 Fayetteville, NC	2013 Rougemont, NC	
Pinetops, NC				
Walter P. Weaver	1934 Elkin, NC	1959 Fayetteville, NC	2014 Florida	Lakeland, FL
Rufus H. Stark II	1931 Greenville, NC	1954 Raleigh, NC	2014 Durham, NC	Raleigh, NC
Robert M. Poulk, Sr.	1924 Cairo, GA	1960 Rocky Mount, NC	2014 Fayetteville, NC	Fayetteville, NC
Eugene G. Purcell, Jr.	1922 Durham, NC	1943 Rocky Mount, NC	2014 Lenoir, NC	Lenoir, NC
Richard Claybourne Baldwin, Sr.	1946 Wilmington, NC	Local Pastor	2014 Craven County	New Bern, NC
George C. Smith	1935 Columbus County, NC	1972 Durham, NC	2014 Whiteville, NC	Cremation
Jerry E. Mitchell	1952 Wayne County, NC	2003 Fayetteville, NC	2014 Goldsboro, NC	Fairview Cem., Wayne Co., NC

## Historical Statement

### I. Composition

The North Carolina Conference of The United Methodist Church is composed of:

- A. The eastern portion of the former North Carolina Conference of The United Methodist Protestant Church.
- B. The former North Carolina Conference of The Methodist Episcopal Church South.
- C. The coastal region of the former Blue Ridge Atlantic Conference of The Methodist Episcopal Church.
- D. The Eastern District, North Carolina Virginia Conference, Central Jurisdiction.

### II. Organization

The organizing dates of the four former Conferences were as follows:

- A. The North Carolina Conference of The Methodist Protestant Church 1828, at Whitaker's Chapel in Halifax County, North Carolina.
- B. The North Carolina Conference of The Methodist Episcopal Church, South, 1837.
- C. The Blue Ridge Atlantic Conference of The Methodist Episcopal Church, 1879, at Greensboro, North Carolina, first named Southern Central Conference; two years later, 1881, renamed Blue Ridge Atlantic Conference.
- D. The Eastern District North Carolina Virginia Annual Conference was organized at a special session on August 11, 1964, at Bennett College, Greensboro, North Carolina.

### III. Sessions of The Constituent Conferences Before Union In

**1939:** (See 1988 *Journal*.)

**IV. Union:** The Unification of the North Carolina Conferences was accomplished by the Unification of the three major branches of American Methodism in the United States at Kansas City, Missouri, May 10, 1939.

**V. Sessions Since Union In 1939:** (See 1988 *Journal*.)

**VI. Sessions Of Other Conferences:** (See 1988 *Journal*.)

### VII. Sessions Since Union In 1968 Of The Methodist Church and the Evangelical United Brethren Church

**Sessions of the NC Conference of The United Methodist Church, 1968-2014**

Held	When	President	Secretary
143 Fayetteville	June 1968	Paul N. Garber	W. Carleton Wilson
144 Chapel Hill	June 1969	W. R. Cannon	W. Carleton Wilson
145 Greenville	June 1970	W. R. Cannon	W. Carleton Wilson
146 Fayetteville	June 1971	W. R. Cannon	W. Carleton Wilson
147 Durham	June 1972	W. R. Cannon	W. Carleton Wilson



148 Fayetteville	June 1973	R. M. Blackburn	A. Kimsey King
149 Fayetteville	June 1974	R. M. Blackburn	A. Kimsey King
150 Fayetteville	June 1975	R. M. Blackburn	James H. Coile
151 Fayetteville	June 1976	R. M. Blackburn	James H. Coile
152 Fayetteville	June 1977	R. M. Blackburn	James H. Coile
153 Fayetteville	June 1978	R. M. Blackburn	James H. Coile
154 Fayetteville	June 1979	R. M. Blackburn	James H. Coile
155 Fayetteville	June 1980	R. M. Blackburn	James H. Coile
156 Fayetteville	June 1981	W. R. Cannon	L. T. Wilson
157 Fayetteville	June 1982	W. R. Cannon	L. T. Wilson
158 Fayetteville	June 1983	W. R. Cannon	L. T. Wilson
159 Fayetteville	June 1984	W. R. Cannon	L. T. Wilson
160 Fayetteville	June 1985	C. P. Minnick, Jr.	L. T. Wilson
161 Durham	June 1986	C. P. Minnick, Jr.	L. T. Wilson
162 Fayetteville	June 1987	C. P. Minnick, Jr.	L. T. Wilson
163 Fayetteville	June 1988	C. P. Minnick, Jr.	L. T. Wilson
164 Fayetteville	June 1989	C. P. Minnick, Jr.	James H. Coile
165 Fayetteville	June 1990	C. P. Minnick, Jr.	James H. Coile
166 Fayetteville	June 1991	C. P. Minnick, Jr.	James H. Coile
167 Fayetteville	June 1992	C. P. Minnick, Jr.	James H. Coile
168 Fayetteville	June 1993	C. P. Minnick, Jr.	James H. Coile
169 Fayetteville	June 1994	C. P. Minnick, Jr.	James H. Coile
170 Fayetteville	June 1995	C. P. Minnick, Jr.	James H. Coile
171 Fayetteville	June 1996	C. P. Minnick, Jr.	James H. Coile
172 Fayetteville	June 1997	Marion M. Edwards	James L. Bryan
173 Fayetteville	June 1998	Marion M. Edwards	James L. Bryan
174 Fayetteville	June 1999	Marion M. Edwards	James L. Bryan
175 Fayetteville	June 2000	Marion M. Edwards	James L. Bryan
176 Fayetteville	June 2001	Marion M. Edwards	James L. Bryan
177 Fayetteville	June 2002	Marion M. Edwards	James L. Bryan
178 Fayetteville	June 2003	Marion M. Edwards	James L. Bryan
179 Fayetteville	June 2004	Marion M. Edwards	James L. Bryan
180 Fayetteville	June 2005	Alfred Wesley Gwinn Jr.	James L. Bryan
181 Greenville	June 2006	Alfred Wesley Gwinn Jr.	James L. Bryan
182 Greenville	June 2007	Alfred Wesley Gwinn Jr.	James L. Bryan
183 Greenville	June 2008	Alfred Wesley Gwinn Jr.	James L. Bryan
184 Greenville	June 2009	Alfred Wesley Gwinn Jr.	James L. Bryan
185 Greenville	June 2010	Alfred Wesley Gwinn Jr.	James L. Bryan
186 Raleigh	June 2011	Alfred Wesley Gwinn Jr.	James L. Bryan
187 Raleigh	June 2012	Alfred Wesley Gwinn Jr.	James L. Bryan
188 Greenville	June 2013	Hope Morgan Ward	James L. Bryan
189 Greenville	June 2014	Hope Morgan Ward	James L. Bryan



Section VII:

# **Pastoral and Diaconal Records**

- + Alphabetical Rolls
  - Pastoral Records
  - Diaconal Records
- + Chronological Roll of Full Connection Pastors

## 2014-2015 Alphabetical Roll Of Clergy

## In The NC Conference With Status And Pastoral Record

Note: This was formerly the Chronological Roll and is now alphabetically arranged for greater convenience and to provide a listing of the service records of conference clergy, both active and retired. These records include only service in the North Carolina Conference. Note that service years vary in value and the Conference Board of Pensions evaluates each year of service in terms of annuity credit. The figures in the far right hand column indicate the number of years service under episcopal appointment to the North Carolina Conference, after being received into the Conference. All questions concerning years applicable to annuity credits should be directed to the Board of Pensions.

Name	Lp Appt. Years	Present Relation	First Admitted	When Admitted	Ordained Deacon	Ordained Elder	Appt. Not Inc LP
<b>Adams, Anna</b> GR:Apptd to Attend School (Notre Dame, IN), 2011		PE	Raleigh	2011			3
<b>Adams, Dennis Marion</b> Roanoke Rapids, First Assoc., 1976; Goldsboro, Pine Forest, 1978; Campus Minister, Methodist College, 1980; Leave of Absence, 1984; Fayetteville: Camp Ground, Assoc, 1988; Greenville, St. James, Assoc., 1995		FE	Fayetteville	1973	1973	1976	37
<b>Adams , James David</b> GO: Smithfield: Whitley, (PL), 2007	9	PL	Greenville	2007			
<b>Adams, William Frazier</b> ; WI: Maco, Shiloh, (PL), 2006; WI: Wilmington: Wesley Memorial, Assoc., 2008; HA: Devon Park(Wilmington), 2014	8	PL	Greenville	2006			
<b>Ahl, Anne W.</b> RA: Apex - Assoc, 2004; RA: First (Fuquay-Varina), 2006		FE	Fayetteville	2004		2004	12
<b>Aills, Lovell R.</b> Lacama-Brietz Memorial, 1959; Hamlet-Fellowship, 1964; Pikeville-Jefferson, 1969; Providence, 1969; Wilmington: Pine Valley, 1974; Zebulon, 1977; Durham: Bethany, 1983; Clayton, 1988; Wendell, 1993; Carthage, 1996; Retired, 1999	5	R	Wilmington	1959	1959	1961	40
<b>Aitken, P. Wesley</b> Leasburg, 1952; Roper, 1955; Trans. from W. Va., 1955; Duke Hospital, Chaplain, 1956; Retired, 1987	3	R	Charleston, WV	1952	1952	1955	35
<b>Albright, Charles Andrew</b> FA:Southern Pines, (Southern Pines), Associate, 2012	2	PE	Raleigh	2012			
<b>Alexander, Benjamin</b> BU: Burlington: Front St., Assoc., 2008; SA: Pittsboro, 2011		FE	Greenville	2008		2010	8
<b>Alexander, Gayle T.</b> Trans. from Kentucky, 1950; Hebron-Chestnut Ridge, 1956; Trinity, 1962; Webb Avenue-Trinity, 1969; Clinical Chaplain. Alamance Co.-Mental Health Care Center, 1972; Retired, 1984		RE	New Bern	1957	1957	1960	28
<b>Alexander, J. C.</b> Chapel Hill-Orange, 1958; Creedmoor, 1960; Chapel Hill: Aldersgate, 1965; Ohio Univ. Grad. School, 1969; W. Carolina Univ. Asst. Prof. of Speech Comm.& Rhetoric, 1973; Assoc. Dean, WCU, 1989; Retired, 1997		RE	New Bern	1957	1957	1961	40
<b>Allen, Danny G.</b> Bethseda, 1971; Tarboro, St. James Assoc., 1972; Franklin Ct, 1973; Mt. Zion, 1977; Wendell, 1983; Warsaw, 1987; Clinton-Grace, Coharie, 1991; FA: Camp Ground, 1998; New Bern: Centenary, 2001; (GR) Washington: First, 2007	3	FE	Fayetteville	1974	1974	1977	40



Name	Lp Appt. Years	Present Relation	First Admitted	When Admitted	Ordained Deacon	Ordained Elder	Appt. Not Inc LP
<b>Armstrong, Edward P.</b> Hay St.: Assoc., 1955; Waccamaw, 1958; Union Chapel, 1962; Fremont, 1964; Riverside, 1968; Riverdale, 1969; Pamlico Parish: Associate, 1976; Retired, 1987	1	R	Wilson	1958	1958	1961	29
<b>Armstrong, R. Martin</b> Macon, 1979; GR: Jarvis Memorial Assoc, 1982; Evansdale-Black Creek, 1986; Hookerton, 1988; Dover-Clark, 1994; (GO) Fremont, 1999; (GO) New Hope, 2006; (GR) : Snow Hill, 2009		FE	Fayetteville	1980	1980	1983	34
<b>Ashburn, Matthew Reeves</b> RA: Raleigh: Edenton Street, Assoc., (PE), 2007; Elder, 2009; RA: Family Leave, 2011; Appointed to Attend CPE School, 2012	7	FE	Greenville	2007		2009	7
<b>Askew, Michael P.</b> BE:North Gates:(Kittrell, Parkers, Savage), 2005	9	PL	Fayetteville	2005			
<b>Autry, William Rufus</b> FA: Tabor, 2011	3	PL	Raleigh	2011			
<b>Aydlett, W. Christopher</b> Wilmington: Epworth, 1982; Butner: Community, 1986; Roxboro: Longhurst, 1990; Hawkins-Tabor, 1993; Fay: St. Andrews, 1999; (NB) Jacksonville: Tinity, 2007; BE:Edenton, 2012		FE	Fayetteville	1989	1989	1992	25
<b>Babajtis, Jeffrey</b> RA: Benson Mem, Assoc., 2010		FE	Greenville	2010		2012	4
<b>Baer, Daniel</b> DU: Henderson: City Road, 2008; BE:Newland, Elizabeth City), 2012	5	PE	Greenville	2008			1
<b>Bailey, James E.</b> Centenary: Harrells, 1985; Harrells-Westview, 1986; Stem-Bullock’s, 1988; Hamlet: Fellowship, 1991; Norlina, 1996; Salem (Person), 2000; Hopewell, 2002; GO: Wallace, 2010; Retired, 2012	4	R	Fayetteville	1989	1989	1993	21
<b>Bailey, James H.</b> SC Conf. (LP), 1953; WNC Conf. (LP), 1955; Elm City, 1956; West Nash, 1961; Weldon, 1965; Chestnut St., 1968; Greenville: Jarvis Memorial, 1974; Wilmington Dist. Supt., 1984; Cary: White Plains, 1987; Wilson: First, 1990; RA: Highland, 1994; Retired, 1999	5	R	Wilson	1958	1958	1960	41
<b>Bailey, Rochele</b> RA: Genesis, Assoc., 2008; FA: Goshen-Keener, 2011		FE	Greenville	2008		2013	6
<b>Baker, Adam David Ross</b> HA:Wesley Memorial , Assoc., (Wilmington), 2014		FL	Greenville	2014			
<b>Baker, Gerald Kevin</b> Creswell, 1994; DU: Fayetteville Rd. Assoc., 1997; DU: Reconciliation, 1998; BU: Graham, (First), 2011	2	FE	Fayetteville	1995	1995	1997	18
<b>Baker, Jesse Wayne</b> RA: Hayes Barton (Raleigh), Assoc., 2011	2	PE	Raleigh	2011			1



Name	Lp Appt. Years	Present Relation	First Admitted	When Admitted	Ordained Deacon	Ordained Elder	Appt. Not Inc LP
<b>Baker, M. Randall</b> Glendon, 1956; Trans. from Holton Conf, 1956; Haw River, 1957; Pittsboro, 1960; West Burlington, 1968; Goldsboro: St. Luke, 1974; Wilmington: Wesley Memorial, 1978; Kinston: Queen St., 1982; Elizabeth City District Superintendent, 1987; Retired, 1993		R	Knoxville, TN	1953	1955	1957	40
<b>Balasko, Janet Lea</b> New Hope, (FL), 2004; (PE), 2005; Buckhorn, (PE), 2006; Elder, 2009; GO: LaGrange, 2010; HA:Oleander (Wilmington), 2012; SO:Epworth (Vanceboro), 2014	1	FE	Fayetteville	2005		2009	11
<b>Baldrige, Robert L.</b> Retired, 1997; Red Oak-York Chapel 1956 Red Oak-York Chapel 1956 Red Oak - York Chapel; Pinetops-Conetoe,1959; Glenwood, 1964; Conway, 1966; Macedonia, 1968; Salem, 1973; NC Couc. Of Min., 1974; Grace, Wilmington, 1980; Assoc. Dir., Conf. COM, 1983; St. Paul, Goldsboro, 1985; DS, Rockingham District, 1989; Ex. Dir. CCOM, 1993			Greenville	1956	1957	1959	
<b>Ball, Benjamin Shields</b> Broad Creek, 2007	7	PL	Greenville	2007			
<b>Banks, David A.</b> Morehead City: St. Peter’s (LP), 1984; Morehead City: St. Peter’s, 1985; Broad Cr./St. Peter’s, 1989; Sanford: Jonesboro, 2001; (SA) Pinehurst, 2007; SO: Garber (New Bern), 2012	1	FE	Fayetteville	1985	1985	1987	29
<b>Banks, Donna</b> BU: Chapel Hill: Christ. (FL), 2006; BU: Chapel Hill: Christ, Assoc., (PE), 2007; (BU) Evergreen, 2009; Dir. Student Life, Duke Uni., 2011; Heritage District, Superintendent, 2012; Corridor District , Superintendent, 2012 (Sept)		FE	Greenville	2007		2009	8
<b>Barber, Wilson Edward</b> WI: Grace, Assoc, 1969; Raleigh: Franklin, 1971; Mt. Zion, 1973; Erwin, 1975; Fayetteville: St.Andrews, 1979; Kitty Hawk, 1983; Rocky Mt.-Englewood, 1987; WI: Grace, 1988; Laurinburg: St. Luke, 1990; Siler City: First, 1992; Incapacity Leave, 1994; Retired, 2011		R	Chapel Hill	1969	1969	1974	41
<b>Barbour, Berry O.</b> Wesley Memorial, 1966; Cotton, 1968; Hoke Ct, 1969; Kipling, 1972; Gatesville, 1977; Durham: St. Paul, 1981; Raleigh: St. James, 1986; Aberdeen: Page Memorial, 1987; Approved Evangelist, 1989; Hamlet: First, 1991; Whiteville, 1995; Retired, 1999; (FA) Black’s Chapel, 2004; GO: Elevation, (Assoc), 2011; FA: Vass (Vass), 2014	8	R	Fayetteville	1974	1969	1977	26
<b>Barfield, W. Clark</b> WI: Wesley Mem. Assoc., 1975; Jerusalem-Bethel, 1977; Saxapahaw, 1979; Walnut Grove, 1984; Sharon, 1986; Glendon, 1987; Pink Hill-Beaulaville, 1996; BU: Bethel, 2002; (GO) Rones Chapel, 2004; (RO) Beaver Dam-Roberdel, 2007; Retired, 2008; Trinity(Magnolia), 2014		RE	Fayetteville	1973	1973	1976	35
<b>Barnes, Randolph Lee</b> RA:Apex, 2006; Transitional Leave, 2010; CA:Apex. 2012,		FD	Greenville	2006			9
<b>Barr, Patrick Kelly</b> RO: Caledonia (Laurinburg), 2011	3	PL	Greenville	2011			
<b>Barriguete, Ernesto Enrique</b> GR: Unidos Por Cristo (Grimesland), 2011	2	PL	Raleigh	2011			



Name	Lp Appt. Years	Present Relation	First Admitted	When Admitted	Ordained Deacon	Ordained Elder	Appt. Not Inc LP
<b>Bell, James Douglas</b>		FE	Fayetteville	1980	1980	1983	33
RM: First-Rocky Mount, Assoc., 1982; Enfield-Eden, 1985; Benson, 1990; Hampstead, 1996; DU: Duke Memorial, 2004; RM: Roanoke Rapids: Rosemary, 2008; HE:Rocky Mount (First), (Roscky Mount), 2014							
<b>Belting, Brian Gregory</b>		PE	2013				1
CO:University(Chapel Hill), Associate, 2013							
<b>Benjamin, Shane Mario</b>	2	FE	Fayetteville	1995	1995	1999	17
WI: St. John-Smith Chap. (PL), 1994; Good Shepherd (PM), 1996; DU: Asbury Temple-Good Shepherd, 1999; DU: Asbury Temple, 2001; DU: Chaplain, Louisburg College, 2011							
<b>Bennett, K. Leo</b>	7	PL	Greenville	2007			
RA: Piney Grove, (PL), 2007; RM: Mt. Zion, 2011							
<b>Benson, Ann Giles</b>		R	Fayetteville	1992	1992	1995	18
Clinton Circuit, 1992; North Gates, 1993; Robersonville, 1996; Roberdell, 1997; Mamers, 2000; (RO) Lumberton Circuit, 2004; (RO) : Maxton: St. Paul, 2009; Retired, 2010							
<b>Benson, David C.</b>		R	Durham	1986	1986	1991	23
Attended School, 1986; Rocky Mt.: First Assoc., 1987; Evansdale-Black Cr., 1988; Evansdale, 1990; Northampton, 1992; Benson, 1996; Aberdeen-Page Mem., 1998; Lv. Absence, 1999; Spring Hill, 2001; WI: Whiteville, 2004; (WI) Seaside (Brunswick), 2007; (RM) : Rocky Mount: Englewood, 2009; Retired, 2012							
<b>Benson, Lynn B</b>		PD	Greenville	2014			
HE: Rosemary, Education Director, (Roanoke Rapids), 2014							
<b>Bergland, John K.</b>		R	W. OH	1950	1950	1955	40
Prof. Duke Div. School, 1976; Transferred from West Ohio, 1976; Ral: Exec. V.P. Meth. Foundation Inc., 1983; Fayetteville: Haymount, 1985; Retired, 1995							
<b>Bergland, Robert E.</b>		FE	Fayetteville	1980	1980	1984	33
Henderson: City Road, 1979; Bahama: Mount Bethel, 1983; Clinton: Grace, 1988; Elizabethtown: Trinity, 1991; Apex, 1999; RM: First, RM, 2005; CA:First,Wilson , 2012							
<b>Berrier, Danny Glenn</b>	2	PL	2013				
FA:Carbonton(Goldston)-Bethlehem(Sanford), 2013							
<b>Berrier, Wanda Capps</b>		PL	Greenville	2014			
GA: Culbreth Memorial (Fayetteville), 2014							
<b>Best, Mary Kay</b>	3	PL	Greenville	2010			
GO: Hickory Grove, 2010; GO: Lagrange, 2010; CA:Black Creek, 2014							
<b>Bethea, Charles Anthony</b>	10	PL	Fayetteville	2004			
Fletcher’s Chapel, (PL), 2004							
<b>Billings, Judy Cline</b>	3	PL	Raleigh	2011			
WI:Bolton(Bolton-Shiloh-Smith Chapel), 2010; SO:Core Creek (Newport), 2013							

Name	Lp Appt. Years	Present Relation	First Admitted	When Admitted	Ordained Deacon	Ordained Elder	Appt. Not Inc LP
<b>Bingham, Wm Allen</b>		FE	Fayetteville	1990	1990	1994	24
Appt. to Attend Sch., 1990; Rehoboth-Harris Chapel, 1991; Swansboro Assoc., 1995; Nashville, 1999; SA: Pinehurst, 2003; NB: Queen Street, 2007							
<b>Bisgrove, Eilene Zaida</b>		FD	Greenville	2002	2007		7
DU: Ext. Min., Durham, NC, 2002							
<b>Bisogno, Vito</b>	9	FE	Greenville	2002		2011	4
SA: Piney Grove, (PL), 2002; (FL), 2003; BU: Grace, (PL), 2003; GR: Trinity (Kinston), 2006							
<b>Bissette, Lester C.</b>	4	R	Wilmington	1959	1959	1961	36
Battleboro, 1955; Richlands Circuit, 1956; Pasquotank, 1957; Bellhaven, 1959; Browning-Smith, 1961; Lovejoy-Macedonia, 1964; Pleasant Hill, 1965; Cumberland, 1974; Pine Bluff, 1975; Rockingham: Pee Dee, 1981; Spring Hill, 1984; Ebenezer, 1993; Retired, 1995							
<b>Black, Bobby C.</b>		R	New Bern	1957	1957	1959	40
Durham: Aldersgate, 1958; Chap., USAF, Schilling AFB, Kansas, 1959; Mildenhall AB, England, 1961; Little Rock, AK, 1964; Clark AB, Republic of Philippines, 1967; Davis-Montham AFB, AZ, 1969; Thule AFB, Greenland, 1972; Nellis AFB, NE, 1973; Langley AFB, 1977; Bitburg Air Base, Germany, 1980; US Space Command, Col. Springs. CO, 1983; Chapl. Pinehurst Village Chapel, 1987; Retired, 1997							
<b>Blackman, David John</b>	4	FE		2006		2009	8
DU:Warrens Grove, (SLP),2002; EC:Currituck Charge, (PE),2006; RO:St. Luke, (Laurinburg), 2010; GA:Hay Street(Fayetteville)-Person Street Campus(Fayetteville), 2013							
<b>Blackwelder, Robert Shawn</b>		FE	Greenville	2004		2007	10
WI: Fifth Ave, 2004; EC: Eliz.City: Riverside, 2009; HA: St.Pauls(Carolina Beach), 2012							
<b>Blair, Houston Vaden</b>	9	PL	Fayetteville	2004			
Jones Chapel, (PL), 2004							
<b>Blanchard, Randy Coy</b>		R	Fayetteville	1984	1984	1986	28
Bell Arthur, 1984; Goldsboro-Salem, 1986; Raleigh-Edenton St. Assoc., 1990; Raleigh-Jenkins Mem., 1996; BU: Bethel, 1998; Concord, 2002; RO: Fellowship-St.Paul, 2005; EC: Pilmoor Memorial, 2009; Retired, 2013							
<b>Bliss, James Robert</b>	6	FL	Greenville	2008			
WI: Wilmington: Oleander-Devon Park, 2008							
<b>Block, Ernest</b>	4	PL	Greenville	2011			
WI: Trinity (Kelly), 2010							
<b>Bogie, Edward F.</b>		R	Fayetteville	1974	1974	1978	28
Lea’s Chapel-Warren’s Grove (SLP), 1974; DU: Grace, 1977; Marrow’s Chapel, 1983; DU: Carr, 1985; DU: Glendale Heights, 1994; Retired, 2002							
<b>Bone, Jesse V.</b>		R	Kinston	1962	1962	1964	37
Salembug, 1962; Front Street, 1964; Saxapahaw, 1966; Fuquay-Varina, 1970; Emmanuel, 1976; Trans. Ok. Conf., 1978; Winstead, 1979; Trans to NC Conf., 1979; Burlington: Davis St., 1983; Wilmington: Trinity, 1988; Laurinburg: St. Luke, 1992; Salem (GR Dist.), 1997; Retired, 1999							

Name	Lp Appt. Years	Present Relation	First Admitted	When Admitted	Ordained Deacon	Ordained Elder	Appt. Not Inc LP
<b>Booker, Richard Dale</b> BU: Rock Creek, 2011	3	PL	Raleigh	2011			
<b>Boone, Kay Melvin</b> SA: Star-Ether, 2010	2	FE	Greenville	2010		2014	2
<b>Bottari, Rosario Villaraos</b> NB: Straits-North River, 2011	3	FL	Raleigh	2011			
<b>Bowden, R. Lawrence</b> Mt. Sylvan, Assoc., 1986; Transf. from AL-W. FL Conf., 1986; Durham: Pleasant Green, 1990; DU: Resurrection, 2000; (DU) Durham: McMannen, 2007; EC: Hertford, 2010; CO: Mt. Sylvan, (Durham), 2014		FE	AL-W. FL	1982	1982	1988	28
<b>Bowles, Kenneth Darrel</b> HE: Morrow's Chapel, (Henderson), 2013	3	PL	2013				
<b>Bowman, Daniel D.</b> Moncure, 1964; Seaboard, 1967; Milwaukee, 1972; Rainbow, 1977; City Road, 1979; Gatesville, 1984; Retired, 1991	2	R	Goldsboro	1967	1967	1969	25
<b>Bowman, John M.</b> Bethlehem-Shady Grove (LP), 1977; Vance (LP), 1982; Raleigh: Layden Memorial (LP), 1984; Hawkins-Tabor (LP), 1985; Red Oak, 1988; Dublin, 1990; Rockingham: Pee Dee, 1993; Milwaukee, 1995; Retired, 2001; GR: Wesley Memorial, 2006	10	RA	Fayetteville	1987	1987		15
<b>Boyette, Lynwood C.</b> Lovejoy-Macedonia, 1971; South Camden, 1977; Morehead City: Franklin Memorial, 1979; Robersonville, 1982; Weldon, 1986; Bethel-Lebanon, 1990; Union Chapel, 1993; Bunn-Hill King, 1997; Kenansville Par., 2000; Retired, 2004; Bethel (Duplin Co.), 2005	3	R	Fayetteville	1974	1974	1978	30
<b>Boykin, William Alton</b> BU: Hightower, 1982; Efland, 1985; Goldsboro: St. Paul, Assoc., 1989; Richlands, 1992; Stedman: Cokesbury, 1998; Jacksonville: New Church (Renamed Celebration 2001), 2000; BU: Friendship, 2004; DU: Concord, 2005; (WI) Whiteville, 2009; SO: Havelock (First), 2012		FE	Fayetteville	1982	1982	1984	31
<b>Bracey, John Elbert</b> WI: Shiloh, 2010; HA: Hallsboro (Hallsboro), 2013	4	PL	Greenville	2010			
<b>Bradshaw, Francis C.</b> Cedar Grove, 1964; Bonlee, 1966; Rocky Mt.: First, Min. of Ed., 1968; Elizabeth City: City Road, 1971; Raleigh: Pleasant Grove, 1977; Wilmington: Grace, 1983; Smithfield: Centenary, 1988; Kitty Hawk, 1993; Retired, 2001		R	Greenville	1963	1963	1966	38
<b>Branch, Johnny H.</b> Pasquotank, 1973; Calvary, 1974; Mt. Zion, 1978; Smith, 1983; Concord, 1988; DU: Aldersgate, 1994; GR: Greenville: St. James, 2007		FE	Fayetteville	1976	1976	1979	37
<b>Braswell, Kermit L.</b> Verona, 1960; Gilburg Charge, 1961; Knightdale, 1964; Fremont, 1968; Raleigh: Westover, 1969; Kinston: Queen St., 1975; Elizabeth City District Superintendent, 1980; Raleigh: Hayes-Barton, 1984; Assist. To the Bishop/ Dir., Min. Rel., 1986; Raleigh District Superintendent, 1995; Retired, 2002		R	Durham	1961	1961	1964	41





Name	Lp Appt. Years	Present Relation	First Admitted	When Admitted	Ordained Deacon	Ordained Elder	Appt. Not Inc LP
<b>Brown, Samuel H.</b>	3	R	Va.Beach, VA	1959	1959	1961	34
Transf. from VA, 1959; Franklin Memorial, 1962; Queens Creek-Oak Grove, 1964; Wellons Village, 1966; Kipling-Cokesbury, 1967; Maxton: St. Paul, 1971; Gardeners, 1976; Hope Mills, 1978; East Rockingham, 1982; New Bern: Trinity, 1986; Raleigh: Longview, 1990; Retired, 1993							
<b>Brown, Vernon W.</b>	3	ML	Fayetteville	1987	1987	1990	20
Holly Springs (SL), 1984; Bell Arthur (SL), 1986; Tabernacle (PM), 1987; Union (PM), 1988; Garland, 1990; Chadbourne-Evergreen, 1991; Rockingham-Glenwood, 1994; Lv. Absence, 1996; Verona, 2000; (GO) Woodland/Pink Hill, 2004; (GO) Providence, 2007; SO:Medical Leave , 2010							
<b>Brown, Wesley Freeland</b>		FE	Fayetteville	1974	1974	1977	39
Student, 1974; Hayes Barton, Assoc., 1976; Moncure, 1978; Sp. Appt.Dir. Dev.& Alumni Affairs, Duke Div. Sch., 1982; Assoc. Dean/Dev. & Alumni Affairs, Duke Div. Sch., 1994; Assoc. Dean for External Relations, DDS, 1999							
<b>Brownlee, David E.</b>		R	Fayetteville	1977	1977	1979	34
St. Marks, Assoc., 1977; Asbury, 1979; Exec.Sec., New Church Development, GBGM, Nat. Div., 1987; Trinity, 1988; (RA) Fuquay-Varina, 1991; Direc. Wellspring Ministries, 2001; (GR) Covenant, 2002; (RA) Apex, 2005; Serving in MS Conf, Christ UMC, 2009; Retired, 2013							
<b>Brunson, Jesse</b>	5	FE	Fayetteville	1983	1983	1987	29
Mt. Zion-Walls Chapel, 1978; Philadelphia-Cool Spring, 1982; Granville-Vance, 1983; Raleigh: Wilson Temple, 1987; FA: John Wesley, 1997; Associate Director, Conf. Connectional Ministries, 2002; (RO) Galilee, 2004; CO:Pleasant Green, 2013							
<b>Bryan, James L.</b>		R	Kinston	1962	1962	1965	36
Asst. Trinity, 1960; Rock Creek, 1961; Silk Hope, 1962; Efland, 1965; Chaplain, US Army, 1967; Burlington: St. Luke's, 1981; Goldsboro: Salem, 1982; Kenly-Buckhorn, 1984; Roanoke, 1988; Graham: Christ-Cedar Cliff, 1992; Conference Secretary, Elected,1996; Retired, 1998							
<b>Bryant, Charles V.</b>	1	R	Wilmington	1959	1959	1961	33
Trans. from Ohio Conf., 1958; Broadway, 1958; Grace, 1963; Lillington, 1968; Garner: First, 1970; Chapel Hill: University, 1974; Fayetteville: Hay Street, 1978; Lumberton: Chestnut Street, 1980; Sp. Appoint., Com. Leadership Dev. & Adult Coord., 1982; Raleigh: St. Marks, 1988; Ahoskie, 1990; Retired, 1992							
<b>Bryant, Richard L.</b>	2	FE	Greenville	2004		2007	8
RA: Raleigh: Asbury, Assoc., (FL), 2002; (PM), 2004; Ext. Min., Serv. in Russia, 2005; NB: Marshallberg-Smyrna, 2008; RA: Trinity, 2009; CA:Min. to Strane & New Bldgs. Meth Chs.,Meth. Church in Ireland, 2012; BE:Ocracoke (Ocracoke), 2014							
<b>Bryant, Terry A.</b>	1	FE	Fayetteville	1976	1976	1978	37
Franklin Circuit, 1975; Spring Hope, 1977; Burlington: St. Pauls, 1980; Carthage, 1988; Sanford: Jonesboro, 1994; Rocky Mount: First, 2001; RA: Asbury, 2005							
<b>Buckingham, Jay Patrick</b>		FE	Greenville	2007		2007	7
Trans. from Wesleyan Church, 2007; SO:Centenary, Associate, 2007							
<b>Buckingham, Kenneth R.</b>	1	R	Fayetteville	1999	1999	2002	14
Andrews Chapel (LP), 1998; Riegelwood: Wesley, 1999; SA: Buckhorn, 2003; SA: Fair Promise-High Falls, 2005; RO: Hamlet, First, 2010; GA:Retired, 2013							
<b>Buckley, Betty Ann</b>		FD	Fayetteville	1998	2004		14
Raleigh: Highland, 1998; Alpha Ministries, 1999							

Name	Lp Appt. Years	Present Relation	First Admitted	When Admitted	Ordained Deacon	Ordained Elder	Appt. Not Inc LP
<b>Buckner, Terry Leigh</b> WI: Pine Valley, (FL), 2005; (PE), 2006; WI: Closer Walk UMC, (PE), 2007	2	FE	Greenville	2006		2010	10
<b>Budzinski, William Marvin</b> Plank Chapel (FL), 1997; Plank Chapel, 1998; DU: Salem (Person Co.), 2002; (BU) Faith, 2010	1	FE	Fayetteville	1998	1998	2000	15
<b>Bunce, Amanda Stewart</b> GA: Bethesda (Orrum), 2014		FL	Greenville	2014			
<b>Bundy, Carroll Lee</b> (BE) New Hope (Hertford), 2014		PL	Greenville	2014			
<b>Bundy, David Walter</b> EC: Anderson, (PL), 2002; EC: Creswell, (FL), 2002; EC: Creswell-Mt. Hermon, 2004; EC: Woodland, 2005; HE: Bunn-Hill King, 2012	11	FL	Fayetteville	2002			
<b>Bunn, Paul G.</b> Troy Circuit, 1954; Carver's Creek, 1958; Board of Missions: Missionary to S. Congo, 1959; Bethesda, 1962; Millbrook, 1968; Rockingham: First, 1971; Fayetteville: Haymount, 1975; Rocky Mount: First, 1980; Admin. Wesley Pines Retirement Home, 1983; Southern Pines, 1990; Admin. Wesley Pines, 1994; Retired, 1995	1	R	Fayetteville	1955	1956	1959	40
<b>Burley, Christie</b> EXTMIN: Stu. Min./Assoc, Assoc. Campus Min., NCSU, 2008; GR: Jamesville-Siloam, 2011; FA: Cokesbury, (Fuquay-Varina), 2012	7	PL	Greenville	2008			
<b>Burnette, Renee</b> BU: Burlington Circuit, 2001; DU: Salem (Person Co.), 2011		FE	Fayetteville	2002		2005	9
<b>Burns, Donald E.</b> Pamlico, (FL), 1984; Discontinued, 1986; Marcus, (PL), 1994; SA: Asbury, 2008	21	PL	Fayetteville	1984			
<b>Burrows, Kyle John</b> FA: Wesley Chapel, 2011	3	FL	Raleigh	2011			
<b>Burrus, Carolyn H.</b> DU: Comm. Hospice, 2002; RA: Ebenezer-Wesley, 2008; EXTMIN: Chaplain, Hospice, Alamance-Caswell, Burlington, 2009		FE	Fayetteville	2002		2005	9
<b>Butner, Rufus Ernest</b> Kinnakeet, 1982; Creswell, 1984; Rocky Mount: First, Associate, 1985; Goldsboro: New Hope, 1987; La Grange, 1987; Rockingham: Pee Dee, 1991; Cobb Ct., 1993; Raleigh: Westover, 1999; (GO) Wallace, 2003; (GO) Westwood, 2007; HA: Wrightsboro (Wilmington), 2014		FE	Fayetteville	1980	1980	1983	33
<b>Butson, John D.</b> Beech Grove, 1977; Trans. from Minn., 1977; Hamlet: Fellowship, 1980; St. John-Gibson, 1983; Leave of Absence, 1988; Snead's Grove, 1991; Maxton: St. Paul's, 1995; Conway, 1997; RM: Conway-Pleasant Grove, 2004; NB: Asbury, 2005; Retired, 2011		R	MN	1972	1972	1975	29
<b>Byers, Leonard C.</b> Burlington: St. Luke, 1971; Chaplain, University of Virginia Med. Center, 1975; Chaplain, Cleveland Mem. Hospital, Shelby, 1976; Dir. of Past. Care, Cleveland Reg. Med. Ctr., 1989		FE	Fayetteville	1971	1971	1976	42

Name	Lp Appt. Years	Present Relation	First Admitted	When Admitted	Ordained Deacon	Ordained Elder	Appt. Not Inc LP
<b>Byram, Roberta Gail</b>		RE	Fayetteville	2004	2004	2007	10
RA: Hayes Barton, Assoc., (PE), 2004; (FE), 2007; DU: Carr, 2009; SA: Lemon Springs, 2010; FA: Retired, 2014							
<b>Byrd, Douglas L.</b>	3	R	Rocky Mount	1960	1960	1962	38
Candor, 1957; Carolina Beach: St. Pauls, 1960; Mt. Sylvan, 1964; Siler City: First, 1971; Beaufort: Ann St., 1975; Raleigh: Children's Home, 1981; Exec. Dir., U.M. Foundation, Inc., 1985; Retired, 1999							
<b>Byrd, Ronnie Ray</b>	5	PL	Greenville	2008			
BU: Burlington: Grace, 2008							
<b>Calhoun, Anthony</b>		FE	SC	2001		2004	10
NB: Harlowe-Oak Grove, 2001; Trans. from SC Conf, 2004; (GR) Rainbow, 2007							
<b>Calhoun, Leanne</b>		FE	SC	2002		2004	10
NB: Harker's Island, 2002; Trans. from SC Conf., 2004; (GR) Kinston: Wesminster, Assoc., 2007							
<b>Cameron, Hugh H.</b>		R	Kinston	1962	1962	1964	42
Pinetops, 1964; Rocky Mount: First Assoc., 1966; West End, 1968; Chapel Hill: Amity, 1971; Council on Ministries Staff, 1976; Mt.Sylvan, 1980; Smithfield: Centenary, 1984; Fayetteville: Hay Street, 1988; Raleigh: Benson Mem., 1992; Clinton: First, 1999; Retired, 2004							
<b>Campbell, Curtis W.</b>	2	R	Fayetteville	1979	1979	1981	31
Norlina, 1977; Burlington: Grace, 1982; Raleigh: Pleasant Grove, 1987; Wilson: West Nash, 1991; Scotts Hill: Wesleyan Chapel, 1996; EC: Kitty Hawk, 2008; Retired, 2011							
<b>Campbell, Dennis Marion</b>		RE	Fayetteville	1968	1968	1974	44
Durham: Trinity, 1973; Assist. Prof. And Chairman Dept. of Religion, Converse College, 1974; Dir. Cont. Ed., Duke Divinity School, 1979; Dean, Duke Divinity School, 1983; Faculty, Duke Divinity School, 1997; Fac., Duke Div. & Headmaster, Woodberry Forest Sch., 1998; Headmaster, Woodberry Forest School, 1999; Retired, 2014							
<b>Campbell, Elizabeth</b>	5	R	Fayetteville	2001		2004	8
RA: St. Francis - Assoc, 2004; RA: St. Marks, Assoc., 2007; Retired, 2011							
<b>Carpenter, Robert L.</b>	9	R	Fayetteville	1989	1992	1996	21
St. Paul-Beaver Dam (FL), 1980; Poplar Springs-Memphis (FL), 1984; Assoc. Member, 1988; Mt. Zion (AM), 1989; Mt. Zion (PM), 1992; Caledonia (PM), 1993; Cedar Island-Sea Level (PM), 1994; Cedar Island-Sea Level, 1996; Cordova, 2001; RO: Norman, 2005; Retired, 2011							
<b>Carson, W. Eric</b>		R	Belfast, Ireland	1960	1960	1960	26
Dir. Fayetteville Urban Ministries, 1974; Trans. from Irish Conf., 1974; Fayetteville: Culbreth Memorial, 1977; Raleigh: Trinity, 1980; Fairmont, 1984; Durham: Duke Memorial, 1987; Raleigh: St. James, 1992; Retired, 1997							
<b>Carter, G. Rosser</b>	3	FE	Fayetteville	1998	1998	2002	15
BU: Center, 1995; BU: Faith, 1999; RA: Sunrise, 2003; RA: Clayton: Horne Mem. , 2011							
<b>Carter, Joyce Faircloth</b>	4	PL	Raleigh	2011			
WI: Salem (Garland), 2009							

Name	Lp Appt. Years	Present Relation	First Admitted	When Admitted	Ordained Deacon	Ordained Elder	Appt. Not Inc LP
<b>Cash, Warren S.</b> Leah's Chapel-Shiloh (PL), 1990; Bath (FL), 1991; Holly Springs (GR Dist.) (FL), 1992; AM in VA Conf., 1996; Reinstated & Transfer from VA Conf., 1996; Termination, 1998; Zion (RM Dist.), 2000; Retired, 2005; RM: Mt.Pleasant, 2005; BU: Grace, 2006; (DU) Bethesda, 2008	6	RA	VA	1981			10
<b>Cashion, William</b> SA:Cool Springs (Carthage), 2005	8	PL	Greenville	2008			
<b>Casteel, Joseph W.</b> Raleigh: Millbrook, Assoc. (LP), 1988; Fayetteville: Johnson Memorial (LP), 1993; Pleasant Hill (LP), 1994; Pleasant Hill (AM), 1995; Pleasant Hill-Mt. Carmel, 1998; Siler City: First, 1999; (WI) Hampstead, 2004; EC: Eliz. City: First, 2011	7	FE	Fayetteville	1995	1995	1998	18
<b>Castle, Gerald Stephen</b> SW Texas Conf., (PL), 1995; Woodland, (PM), 1998; RM: Enfield, 2001; SWTexax Conf., (Surrendered Credentials), (PM), 2001; Sharon, (FL), 2003; (PE), 2006; EC: Moyock, (PE), 2007; SO:St, Peter's (Morehead City), 2012	5	FE	Greenville	2006		2011	10
<b>Catlett, Timothy</b> RA: Apex: Acts, 2008; FA:Apex, Managinig Executive Pastor, 2013	1	FE	Greenville	2009		2011	5
<b>Caughill, Gordon</b> Sneads Grove, (PL), 2007; GA:Regan,(Lumberton), 2013	8	PL	Greenville	2007			
<b>Cauley, Marty J.</b> Lebanon-Carr (LP), 1995; FA: Trinity, 1999; BU: Chapel Hill (New Church), 2003; (BU) Morningstar, 2004; Ext. Min., SEJ, 2005; (RM) : Rocky Mt.: St. Paul, 2009; HE:EXTMIN(New Faith Communities), 2014	3	FE	Fayetteville	1998	1998	2002	16
<b>Caviness, James W.</b> Troy Circuit (LP), 1971; Center (LP), 1976; Center (PM), 1978; Ellerbe (AM), 1982; Union, 1991; RO: Maxton: St. Pauls, 2003; Retired, 2009	11	RA	Fayetteville	1982	1972		29
<b>Cecil, Paul Chadwick</b> (CO): Hebron (Hightower), 2014		PL	Greenville	2014			
<b>Champion, Helen Despina</b> RA: Wake Forest, (PL), 2005; RA: Franklinton, 2011	9	PL	Fayetteville	2005			
<b>Chandler, Daniel Ross</b> Attend School, 1960; Assoc. Pastor, Chicago, IL, 1965; Attend School, 1967; Asst. Professor, MI, 1970; Asst. Professor, Baruch College, City Univ. of NY, 1971; Rutgers Univ., 1977; Professor, NY Inst. of Tech., 1987; Faculty, Loyola Univ., Chicago, IL, 1991; Visiting Scholar, Northwestern Univ., 1997; Retired, 1999		R	Rocky Mount	1960	1960	1968	39
<b>Chandler, Larry Michael</b> Fairview, (PL), 1997; Pleasant Grove, (PL), 1999; RO: West Rockingham, (FL), 2004; (PE), 2007; Gaston, 2009; NB:Asbury (Cove City), 2010; BE:Tyrrell,( Cedar Grove, Wesley Chapel, Wesley Memorial), 2012	10	FE	Greenville	2007		2010	7
<b>Charlton, LuAnn Herring</b> BU: Bethel, (FL), 2004; (PE), 2005; RA: Hayes Barton, Assoc, (PE), 2006	1	FE	Fayetteville	2005		2008	9
<b>Chase, Timothy Ronald</b> GR:Hookerton,(Hookerton), 2010	4	PL	Greenville	2010			







Name	Lp Appt. Years	Present Relation	First Admitted	When Admitted	Ordained Deacon	Ordained Elder	Appt. Not Inc LP
<b>Collins, Lindsay Ballance</b> CO: Mt. Sylvan, (Durham), Associate, 2012	2	FL	Raleigh	2012			
<b>Collins, Sidney Alton</b> PM, 1999; Rockingham: West, 1999; Disc. PM, 2000; (RM) Milwaukee Charge, 2004; (RM) : Hawkins-Tabor, 2009	4	AM	Fayetteville	1999		1999	16
<b>Collins-Ball, Sylvia</b> (RO) Nat. Amer. Coop. Parish, (PE), 2004; RO: Lumberton: Branch Street, 2004; (E), 2005; GA:St.Pauls,(Maxton),2013		FE	Fayetteville	2002		2005	9
<b>Colon-Emeric, Edgardo A.</b> Durham Hispanic Ministries, 1998; Durham: Cristo Vive, 2000; Ph.D Prog., Duke Univ., 2002; DU: Ext. Min., Duke Div. School, 2007; DU: Ass't Prof. Duke Div. Sch., & New Creation (Dur), 2011		FE	Fayetteville	1998	1998	2000	15
<b>Compton, Stephen Charles</b> Attend School, 1977; Student Pastor, Chestnut Ridge, 1978; Salem (Person Co.), 1980; Cary: St. Frances, 1983; Team Leader, Vitalization Project, 1989; Assoc. Dir. CCOM, 1993; Dir. Congregational Development, 1998; SA: District Superintendent, 2008; FA:Medical Leave, 2011		ML	Fayetteville	1977	1977	1981	36
<b>Conner, Sandra J.</b> Bethel (BU Dist), 1989; Franklinton, 1995; Mt. Zion (RA District), 1998; (RA) Macedonia, 2004; (FA) Cokesbury, 2006; Retired, 2009		R	Fayetteville	1989	1989	1991	19
<b>Cook, Charles M.</b> Rocky Mount: First Assoc. (FLP), 1979; Rocky Mount: First Assoc., 1981; Weldon, 1982; Tabor City: St. Paul, 1986; Fayetteville: Gardners, 1989; Troy: Trinity, 1994; Henderson: First, 2000; (GO) Dist. Superintendent, 2007; Retired, 2012	2	R	Fayetteville	1981	1981	1983	30
<b>Cooper, Richard J.</b> FA:Black's Chapel (Dunn), 2009; CA: Hollands (Raleigh)Associate, 2014	5	PL	Greenville	2010			
<b>Cope, Roger D.</b> Asbury-Tuscarora, 1978; Dover-Clarks, 1989; Vanceboro, 1994; Grifton-Webb Chapel, 2002; (RM) Scotland Neck/Rich Square, 2004; NB: Richlands, 2011; BE:Mt.Hermon (Elizabeth City)-Oak Grove (Hertford), 2013		FE	Fayetteville	1978	1978	1980	34
<b>Coppock, C. Michael</b> GO: Pine Level, (SLP), 1998; SA Sanford, St. Luke, Assoc. (FL), 2002; SA: Lemon Springs, (PE), 2004; GO: Princeton, (PE), 2006; Elder, 2009; CA:Brogden (Dudley), 2013	6	FE	Fayetteville	2004		2009	10
<b>Cottingham, John G.</b> Goldston Charge, 1969; Chaplain, US Army, 1970; Retired, 2001		R	Fayetteville	1968	1968	1970	33
<b>Cottingham, William T.</b> Student, 1974; Wesley Heights, 1976; Durham: Trinity, Assoc., 1978; New Sharon, 1981; Bellemont, 1985; Fremont, 1987; Burlington: W. Burlington, 1991; Southport: Trinity, 1996; WI: Trinity, 2002; EC: Wanchese: Bethany, 2005; Retired, 2009		R	Fayetteville	1974	1974	1977	28
<b>Covington, J. Quinton</b> Williston-Stacey, 1983; Midway-Bethlehem, 1984; Lauringburg: Central, 1989; Retired, 2009		R	Fayetteville	1980	1980	1983	28
<b>Cox, Eugene</b> GR: St.James, 2004; Deacon in Full Connection, 2007; GR: Covenant (Greenville), 2010		FD	Greenville	2004	2007		8



Name	Lp Appt. Years	Present Relation	First Admitted	When Admitted	Ordained Deacon	Ordained Elder	Appt. Not Inc LP
<b>Cummings-Worlax, Carolyn</b>		R	Fayetteville	1995	1995	1999	12
Leave of Absence, 1995; Fayetteville: Grace-Trinity, 1996; RO: Trinity-Zion, 1999; Jerusalem (GR Dist), 2001; Leave of Absence, 2004; WI: Bolton Charge, 2005; Retired, 2008; RO: Ledbetter, 2010							
<b>Currin, Douglas Brian</b>		R	Fayetteville	1991	1991	1995	19
Broadway-Morris Chapel, 1988; Wilmington: New Church (Renamed Wellspring), 2000; WI: Lake Waccamaw, 2004; Retired, 2010							
<b>Danek, Thomas A.</b>		R	Kinston	1962	1962	1964	37
Wynnewood Park, 1966; Student, UNC-Chapel Hill, 1969; Dir., Union Co. Mental Health Center, 1971; Admin. Juvenile Serv. Div. NC Office of the Courts, 1975; Retired, 1999							
<b>Daniel, David E.</b>		R	Burlington	1964	1964	1966	34
Louisburg College, 1963; Vice President, Louisburg College, 1972; Student Grad. School, NCSU, 1973; Isothermal College, 1975; President Wilkes Comm. College, 1981; President, NC Comm. College Foundation, 1989; Exec. Dir., Pa. Comm. Colleges, 1990; President, Midland College, Midland, TX, 1991; Retired, 1998							
<b>Daniel, Donald</b>	12	FL	Fayetteville	2002			
RO: Ellerbe, 2002; DU: Mt. Zion, 2011							
<b>Daniel, M. Francis</b>		FE	Fayetteville	1979	1979	1982	34
Calvary, 1979; Hampstead, 1983; Dunn: Divine St., 1992; Kinston: Queen St., 1999; WI: Wesley Memorial, 2004; (WI) District Superintendent, 2009; Harbor District Superintendent, 2012							
<b>Daniels, Franklin D.</b>		R	Virginia	1960	1960	1963	41
Transf. from VA Conf. 1963; Meth. Home for Children, 1963; Chaplain, US Army, 1967; Pastoral Counselor, Marvin, Oct. 1991;; FA:Wesley's Chapel-Black's Chapel, Dec. 1995;; Retired, 2001; FA:Fayetteville, Christ, 2008							
<b>Daniels, James Harold</b>		FE	Greenville	2001		2007	13
EC: Tyrell Charge, 1995; EC:Windsor, 2001; DU:Union Chapel, 2003; GR:Soule, 2007; SA: Broadway-Morris Chapel, 2009; FA:Pleasant Hill (Robbins)-Mt.Carmel (Carthage), 2013							
<b>Daniels, Robert Tyler</b>		FL	Greenville	2014			
(CO): New Brook (Roxboro), 2014							
<b>Davenport, Kenneth Leroy</b>		FE	Greenville	2002		2006	13
GR: Hyde Charge, 2002; SA: Aberdeen, 2007; RA: Zebulon, 2009; BE:Hatteras, (Buxton,Hatteras,Little Grove), 2012							
<b>Davis, Alice</b>		FE	Greenville	2009		2012	5
EXTMIN: Campus Minister, Louisburg College, 2009; GO: Jefferson, (Goldsboro), 2011							
<b>Davis, Donnie G.</b>	9	RA	Chapel Hill	1969	1962		28
Old Dock (LP), 1960; Scotts Hill (LP), 1963; Wilmington: Devon Park, 1968; Wilmington: Devon Park-Oleander, 1970; Wilmington: Oleander, 1972; Norman, 1973; Magnolia Parish, 1985; Rockingham: East, Magnolia Parish, 1985; Rockingham: East, 1990; Disability Leave, 1992; Retired, 1998							
<b>Davis, Eldrick R.</b>		FE	Fayetteville	1984	1984	1988	29
Philadelphia-Cool Springs, 1988; Fayetteville: Harry Hosier, 1989; NB: Havelock: First, 2006; RM: Bailey-Pleasant Grove., 2011							

Name	Lp Appt. Years	Present Relation	First Admitted	When Admitted	Ordained Deacon	Ordained Elder	Appt. Not Inc LP
<b>Davis, Gerry G.</b>		FE	Fayetteville	1976	1976	1979	37
West Halifax, 1975; Conway, 1977; Pikeville-Mt. Carmel, 1982; Hamlet: Fellowship, 1987; Stantonsburg, 1989; Raleigh: Ebenezer, 1995; (FA) St. Andrews, 2007							
<b>Davis, H. Charles</b>	8	R	Durham	1972	1966	1978	22
Shady Grove, 1964; Red Oak-Yorks, 1965; Stonewall-Pamlico Parish, 1967; Pamlico Parish, 1970; Gatesville, 1971; Edgecombe-Pinetops-Conetoe, 1973; Havelock: First, 1977; Williamston: First, 1981; Edenton, 1984; Newport: St. James, 1985; Murfreesboro, 1988; Pleasant Hill, 1990; Missionary to Armenia, 1994; Retired, 1998							
<b>Davis, Jarrod Seth</b>	2	PL	Raleigh	2012			
CO:Mt. Tirzah, Timberlake), 2012							
<b>Davis, Michael A.</b>		FE	Fayetteville	1976	1976	1980	37
Temperance Hall-McKendree, 1977; Assoc. Rockingham: First, 1979; North Gates, 1980; Moyock, 1984; Franklinton, 1986; Wake Forest, 1992; Fayetteville: Gardners, 1995; SA: Troy: Trinity, 2003; (FA) Angier, 2006; (WI) Wilm.: Grace, 2009; FA:Page Memorial (Aberdeen), 2014							
<b>Day, Joyce Christine</b>		FD	Greenville	2007			9
GR: St. James, 2005							
<b>de Andrade, Nanette</b>		FD	Greenville	2010			4
DU:Aldersgate, Min. of Music, 2010; Transferred Into NCC, 2010							
<b>De Jesus, Edgar Raymund A.</b>		FE	Fayetteville	1999		2003	13
BU: Saxapahaw, 2000; (RA) New Church, 2003; RA: Ch. of the Risen Lord, 2005; (DU) Mt. Zion, 2006; FA: Cornerstone (Fayetteville), 2010; SO:Richlands ,(Richlands), 2013							
<b>Dean, Amanda</b>		FE	Greenville	2010		2012	6
Ext. Min., Campus Minister, UNC, 2008; Assoc., First Broad Street UMC, Kingsport, TN, Holston Conference, 2014							
<b>Dean, Carol Whitley</b>		FE	Greenville	2004		2007	9
DU: Plank Chapel, 2003; FA: Hopewell, 2010; HE:Sandy Cross(Nashville), 2014							
<b>Dehart, Murry L.</b>		R	Wilmington	1959	1959	1960	36
Union Methodist Church, 1959; North Gates Charge, 1961; Shallotte: Camp, 1963; Sunset Park, 1967; Saxapahaw, 1970; Pittsboro: First, 1974; Rockingham: Pee Dee, 1979; Pinetops-Conetoe, 1981; Raleigh: St. Marks, Assoc., 1983; Raleigh: Wesley Memorial, 1989; Retired, 1995							
<b>Denny, Clyde A.</b>		FE	Fayetteville	1990	1990	2003	1
BU: Davis Street, Associate, 1986; 1986; BU:Lebanon-Carr, 1988; EC:Ocracoke, 1990; EC:Windsor, 1993; EC:Elizabeth City, First, 1999;; RM:Englewood, 2004; WI:Wilmington, Grace, 2007; SA:Siler City, First, 2009							
<b>Dickens, Jan J.</b>		R	Fayetteville	1976	1976	1980	29
Harrellsville, 1973; Eno-Palmers Grove, 1975; New Hope, 1979; Chaplain, USAF, 1982; Retired, 2005							
<b>Dickens, John Van</b>		FE	Louisiana	1978	1978	1985	17
Chaplain, US Navy, 1996; Trans. from Louisiana Conf., 1996							
<b>Dickenson, Calvin Walter</b>	2	FL	Raleigh	2012			
HE:Gilburg-Spring Valley (Henderson), 2012							

Name	Lp Appt. Years	Present Relation	First Admitted	When Admitted	Ordained Deacon	Ordained Elder	Appt. Not Inc LP
<b>Dickerson, Gregory Wayne</b> NB: Shady Grove, 2010	4	PL	Greenville	2010			
<b>Dickerson, Jason Ray</b> FA: Silik Hope :Mt.Vernon (Siler City)-Sapling Ridge (Pittsboro), 2012	2	PL	Raleigh	2012			
<b>Dietrich, Ronald E.</b> Transf. From W.PA Conf., 1965; Pembroke, 1993; West End, 1998; Aberdeen, (Page Memorial), 2002; Retired, 2004(12/31/03)		RE	EUB	1965		1965	
<b>Dixon, Amanda Cooley</b> HE:Warren Charge (Providence[Warrenton]-Shocco[Henderson]),2013	2	FL	2013				
<b>Dodson, Lewis H.</b> Trans. from Florida Conf., 1960; Stonewall, 1960; Mt. Pleasant, 1963; Mamers, 1964; Institute, 1966; Sabbatical Leave, 1967; Pollocksville, 1968; Sandhills, 1969; Wrightsboro, 1971; Center, 1974; Disability Leave, 1976; Sharon, 1978; South Camden, 1979; Perquimans, 1981; Whiteville Ct., 1982; Retired, 1983		R	High Point	1953	1955	1958	30
<b>Dodson, Scott</b> RM: Spring Hope-Gibson Mem, (SLP), 2002; RM: Wilson: First, Assoc., (PE), 2006; (WI) Wilm.: Grace, 2009	4	FE	Greenville	2006		2009	8
<b>Dorn, Rodney Glenn</b> Stokes, (PL), 2004; GO: Webb Chapel (Lenoir Co.), 2010	11	PL	Fayetteville	2004			
<b>Dornsmith, Suzanne</b> BU: Chapel Hill: University, Assoc., 2005; Leave of Absence., 2010; Serv. in WNCC, Assoc. Pastor Forest Hills UMC Concord, NC, 2011		FE	Fayetteville	2000		2005	9
<b>Dorsey, Dora Russell</b> Attend School, 1998; DU: Lakewood, 1999; Hamlet: St. Peter, 2002; (RO) Philadelphia, 2004; RO: New Hope, (Rowland), 2011; GA:Rhyne Memorial, (Red Springs), 2013		FE	Fayetteville	1998	1998	2002	15
<b>Doucette, Leonard F.</b> Student, 1975; Pollocksville, 1977; Hollands, 1980; Raleigh: Edenton St., Assoc., 1981; Rose Hill, 1984; Durham: Parkwood, 1989; Oriental, 1992; New Bern: Trinity, 1996; Hertford, 1999; DU: Asbury, 2002; Retired, 2008		R	Fayetteville	1975	1975	1978	32
<b>Drake, Para Lee Rodenhizer</b> Attend School, 1996; Mt. Tirzah, 1997; Durham: Trinity, Assoc., 1998; CPE, Duke Med. Center, 1999; Res. Chaplain, Duke Med. Center, 2000; Rougemont, 2001; EC: Newbegun, 2005; NB: Core Creek, 2008; CO:Family Leave,01/01/2013		FLv	Fayetteville	1996	1996	1999	16
<b>Draper, Howard Dennis</b> Attend School, 1965; Mamers, 1967; Star, 1970; Alcoholism Counselor, Halifax Co. Mental Health Ctr, 1973; Hawkins-Tabor, 1988; Kenansville Parish, 1993; Saulston, 1996; Plymouth, 1999; GO: Mt. Olive, 2003; Retired, 2010		R	Raleigh	1965	1965	1969	45
<b>Drum, Barry P.</b> Bethel-Lebanon, 1993; Trans. from Pent. Holiness Church, 1995; Harnett Co.: New Church, 1998; Harnett: The Rock, 1999; Family Leave, 2000; Chaplain, NC Wesleyan College, 2003; CA:Elm City (Elm City), 2014		FE	Pent. Hol.	1995	1995	1997	16
<b>Drye, Judith Bolen</b> FA: Retired, 2014; Fairbluff-Cerro Gordo, 1995; Sanford: St.Luke, Assoc., 1997; Goldston, 2002; (GO) Fremont, 2006; SA: Love Joy, 2011; FA:Medical Leave, 2013; Retired, 2014		RE	Fayetteville	1995	1995	1997	19





Name	Lp Appt. Years	Present Relation	First Admitted	When Admitted	Ordained Deacon	Ordained Elder	Appt. Not Inc LP
<b>Edge, G. Lloyd</b>	3	R	Rocky Mount	1966	1966	1969	30
Troy Circuit, 1962; Mt. Pleasant, 1965; Rockingham: First, Assoc., 1969; Wrightsville Beach, 1971; Pinetops-Conetoe, 1977; Grifton, 1981; Mebane, 1985; Lumberton: Chestnut Street, 1989; Tarboro: St. James, 1994; Retired, 1996							
<b>Edgerton, Martha Wofford</b>		FE	LA Conf.	1991	1991	1998	15
Garner: St. Andrews, Assoc. (PM), 1997; Trans. from LA Conf. (PM), 1997; Bethel-Lebanon, 1998; LA, 1999; Shallotte Circuit, 2000; Andrews Chapel & Village Point, 2001; Family Leave, 2003; (RA) Longview, 2006							
<b>Edwards, Carole Renee</b>	9	FL	Fayetteville	2005			
Battleboro, 2005; Sharon, 2007; BE:New Hope (Hertford), 2014							
<b>Edwards, Harvey Lee</b>		FE	Greenville	2004		2007	17
(GO) Falling Creek, 1997; (SA) Chatham/Cedar Cove, 2000; EC: Ahoskie, 2008; FA:First(Mt. Gilead)-Zion(Mt. Gilead), 2013							
<b>Edwards, Michael Thomas</b>	2	PL	Raleigh	2012			
HE:Ebenezer-Wesley Chapel(Franklinton), 2012							
<b>Eldon, Susan Elaine</b>		FE	Greenville	2010		2014	4
BU: Saxapahaw, 2010							
<b>Eldredge, Robert Kenneth</b>	1	R	Fayetteville	1987	1987	1990	10
West Orange, 1986; Retired, 1996							
<b>Elkins, Ronald June</b>	4	PL	Raleigh	2011			
EC: Robersonville, 2010							
<b>Elliott, Edward C.</b>		R	Central IL	1975	1975	1977	15
Exec. Dir., Methodist Home for Children, 1979; Trans. from Central IL Conf., 1979; Leave of Absence, 1983; Exec. Dir. Family Serv. Wake Co., 1984; Therapist, Johnston Co. Mental Health Center, 1988; Retired, 1994							
<b>Elliott, Michael H.</b>		FE	Fayetteville	1980	1980	1982	33
Newton Grove, 1980; Trinity, 1984; Plank Chapel, 1986; Wilmington: Sunset Park, 1988; Wilmington: Fifth Avenue, 1994; Elizabethtown: Trinity, 1999; Troy: Trinity, 2000; FA: Raeford: First, 2003; RO: Pembroke, (First), 2011							
<b>Elliott, Roger V.</b>		R	Fayetteville	1968	1968	1971	39
Ellis Chapel, 1968; Smith, 1970; Durham: Bethany, 1974; Fayetteville: Campground, 1980; New Bern: Centenary, 1983; Sanford District Superintendent, 1989; Raleigh: Edenton St., 1995; Retired, 2008; FA: Apex, Main Campus), 2012							
<b>Eom, Seong-il</b>		FE	Greenville	2007		2009	8
RM: Norlina, (PE), 2006; (GO) : Goldsboro: Salem, 2009; DU: Brookland-Brooksdale, 2011; CA:Agape Korean (Raleigh), 2014							
<b>Epperson, J. Sidney</b>		R	Greenville	1956	1956	1960	42
Attend School, 1956; Calvary Charge (Student Appt.), 1958; Jacksonville: Northwoods, 1958; Morehead City: St. Peters, 1963; Norlina, 1968; Shallotte: Camp, 1971; Hubert, 1977; Queen’s Creek, 1984; Dover-Clarks, 1988; Salter Path, 1989; Wanchese: Bethany, 1992; Evansdale (RM), 1994; South Rosemary, 1996; Retired, 1998							
<b>Ethridge, Faye</b>	4	R/PD	Fayetteville	1998			8
Shiloh (FL), 1998; Battleboro (FL), 2001; Battleboro (PD), 2002; Incapacity Leave, 2004; Retired, 2010							

Name	Lp Appt. Years	Present Relation	First Admitted	When Admitted	Ordained Deacon	Ordained Elder	Appt. Not Inc LP
<b>Eubanks, John Michael</b> NB: Williston/Stacey, 1998; NB: Jacksonville: Pine Valley, 2000; NB: Riverdale, 2009; SO:Asbury (Cove City), 2012; Retired ,2014; SO:Vandemere (Vandemere), 2014		RE	Fayetteville	2001		2005	13
<b>Evans, Matthew R.</b> DU: Cokesbury, 2002; GO: New Church (East Clayton), 2006		FE	Greenville	2004		2007	12
<b>Evans, Tommy L.</b> Lebanon (LP), 1981; Burlington Circuit, 1985; Wilson: First, Assoc., 1989; Lovejoy-Macedonia, 1990; Concord, 1994; Wendell, 1996; Elizabethtown: Trinity, 2000; Mt. Hermon, 2002; Leave of Absence, 2003; BU: St. Pauls, 2003; Medical Leave, 2004	3	ML	Fayetteville	1984	1984	1988	29
<b>Everett, Glenn B.</b> Cedar Island (FLP), 1976; Stokes (SLP), 1978; Efland (SLP), 1980; Efland, 1981; Burlington: Faith, 1985; South Camden, 1991; Swepsonville, 1996; (NB) Daniels Memorial, 2004; EC: Shiloh (Stumpy Poin), 2008; Retired, 2008; NB: Merrimon, 2010; SO: Lee's Chapel (Pollocksville), 2013	5	R	Fayetteville	1981	1978	1986	26
<b>Faggart, T. M.</b> Christ Church-Cedar Cliff, 1960; Trans. from WNC Conf., 1960; Trans. To WNC Conf., 1963; Fairview, 1964; Trans. from WNC Conf., 1964; Maysville, 1968; Swansboro, 1970; Hamlet: First, 1975; Cary: First, 1981; Durham: Duke Memorial, 1982; Sanford: St. Luke, 1986; Raleigh: Benson Memorial, 1989; Rockingham: First, 1992; Retired, 1998		R	Lake Juna.	1961	1961	1964	37
<b>Faggart, W. Bryan</b> BU: Prospect, 2001; (DU) Bethany, 2003; (BU) Mebane, 2009; FA: Trinity (Troy)2013		FE	Fayetteville	2001		2003	12
<b>Fairley, Leonard E.</b> Sanford Circuit, 1984; Hamlet: St. Peter, 1988; Sanford Circuit, 1992; Raleigh: Soapstone, 1997; RO: District Superintendent, 2005; CA: St. Andrews, Cary, 2012		FE	Fayetteville	1985	1985	1988	28
<b>Fairley, Robert A.</b> Pembroke Circuit (PL), 1982; Maxton Circuit (PL), 1984; Maxton Circuit (FL), 1990; Maxton Circuit, St.George-Piney Grove, 1995; Retired, 2006	12	RA	Fayetteville	1995	1995		12
<b>Farlow, Sue Barnes</b> Burgaw, Assoc., (PL), 2000; Watha. (PL), 2001; Shiloh-Stumpy Point, (PL), 2004; GR: Bethany, 2008; GR: Epworth-Fairfield, 2010	14	PL	Fayetteville	2000			
<b>Farmer, John A.</b> Attend School, 1971; Sneads Grove, 1973; Jarvis Memorial, Assoc., 1975; Dir. Camp Don Lee, 1977; Retired, 2011		R	Fayetteville	1971	1971	1976	39
<b>Farmer, Penny Dollar</b> New Bern: Garber, Assoc., 1983; Jacksonville: Trinity, Assoc., 1984; Pamlico Coop. Parish, Assoc., 1986; Alliance-Arapahoe, 1989		FE	Fayetteville	1980	1980	1983	33
<b>Farmer, Richard L.</b> RA: Piney Grove, 1994; Bonlee, 1995; SA: Center, 1999; (SA) Merritts Chapel, 2004; Retired, 2012	4	R	Fayetteville	1998	1998	2002	14
<b>Farrah, Wayne Oliver</b> RO: Rowland (Rowland), 2011	3	PL	Raleigh	2011			
<b>Fedoronko, John</b> WI:Watha, (PL), 2006	8	PL	Fayetteville	2006			

Name	Lp Appt. Years	Present Relation	First Admitted	When Admitted	Ordained Deacon	Ordained Elder	Appt. Not Inc LP
<b>Felton, Alan Phillips</b> DU:Salem-Harris Chapel (Oxford), 2010; CO:Fiesta Cristiana Campus, The Peak Campus Associate, 2013; CO:Resurrection (Durham), 2014	4	PL	Greenville	2010			
<b>Ferguson, Horace T.</b> Salem Chapel, 1964; Smithfield-Asbury, 1968; RA: Layden Mem., 1971; Hon. Location, 1980; Leah’s Chapel, 1985; RA: Leah’s Chapel, 1986; RA: Holly Springs, 1988; Readmitted as Member in Full Connection, 2005; Retired, 2011		R	Fayetteville	1968	1964	1969	26
<b>Finicum, James Scott</b> EC: Currituck, (Hebron-Mt, Zion), 2010; GA:Christ (Fayetteville), 2013		FE	Greenville	2010		2014	4
<b>Fischer, Joan Ellen</b> GR: Washington Circuit, 2010	4	PL	Greenville	2010			
<b>Fisher, Albert Fleet</b> Saxapahaw, 1954; Franklinton, 1956; Highland, 1959; New Bern: Centenary, 1964; Goldsboro District Superintendent, 1969; Asst. Dir. Duke Endowment, 1974; Dir. Rural Church Division, Duke Endowment, 1983; Retired, 1994		R	Raleigh	1954	1954	1956	40
<b>Fitch-Slater, Susanna</b> (BE) Sharon(Poplar Branch), 2014		FL	2014	2014			
<b>Fitzgerald, F. Owen</b> Attend School, 1952; Walstonburg-Tabernacle, 1953; Hay Street, Assoc., 1955; Murfreesboro, 1957; Snow Hill, 1961; Goldsboro: St. Luke, 1965; Smithfield: Centenary, 1969; Raleigh: Hayes Barton, 1975; Burlington District Superintendent, 1984; Spec. Asst. to Dean, Duke Div.Sch., 1990; Retired, 1992		R	Burlington	1952	1952	1953	39
<b>Fleming, Ralph Lang</b> Beech Grove, 1953; Newport, 1956; Raleigh: Westover, 1962; Durham: Bethany, 1969; Chapel Hill: Aldersgate, 1974; Carr, 1976; Durham: Duke’s Chapel, 1980; Goldsboro: Daniels Memorial, 1986; Elizabethtown: Trinity, 1989; Retired, 1991		R	Durham	1953	1953	1955	37
<b>Fletcher, Robert Lee</b> SA: Fair Promise-High Falls, 1997; (GO) Eureka, 2004; GO: Princeton, 2005; GR: Williamston: First, 2006; RM: Evansdale, 2010		FE	Fayetteville	2004		2004	10
<b>Flynn, Robert C.</b> Rowland, 1969; Coats, 1969; Mt. Tabor, 1970; Rocky Mount: First, Assoc., 1974; La Grange, 1976; Wallace, 1982; Fayetteville: Salem, 1985; Chapel Hill: Orange, 1994; Rockingham: First, 1998; Smithfield: Centenary, 2002; (NB) Swannsboro, 2006; Incapacity Leave, 2008; Retired, 2013; Hickory Grove (LaGrange), 2014		RE	Fayetteville	1971	1971	1975	41
<b>Fogleman, Leland Jan</b> Student, Candler Sch. of Theology, 1976; Assoc. Sanford: St. Lukes, 1978; Piney Grove-Hickory Grove, 1980; Wilmington: Fifth Avenue, 1985; Appointed to attend school, 1988; LA, 1989; Apptd. To attend school, 1994; Staff, Triangle Couns., Inc. Raleigh, 2000; CA:Clergy Leave of Absence,2013; CA: Retired, 2014		RE	Fayetteville	1976	1976	1979	31
<b>Folks, James Glenn</b> BU: Rock Creek, 2005; SA: Piney Grove, 2011	9	PL	Fayetteville	2005			
<b>Forbes, Joseph W.</b> Granville Circuit, 1970; Brooksedale-Brookland, 1973; Chadbourn-Evergreen, 1977; Star, 1983; Raeford, 1989; Jacksonville: Northwoods, 1994; Mt. Olive: First, 1996; Smyrna, 1999; Retired, 2003		R	Fayetteville	1970	1971	1975	33



Name	Lp Appt. Years	Present Relation	First Admitted	When Admitted	Ordained Deacon	Ordained Elder	Appt. Not Inc LP
<b>Gales, Alvester I.</b> Goldsboro: St. John, 1981; Raleigh: Cokesbury, 1982; Raleigh: Wilson Temple, 1985; Chaplain, US Army, 1987; Clinical Past. Ed. Supervisor, VA Maryland Health Systems Clinical Past. Ed. Super., VA Maryland Health Care System,		FE	Fayetteville	1981	1981	1986	33
<b>Galipi, Victor L.</b> Goldsboro: Salem (OM), 1992; Trans. from The Wesleyan Church (FC), 1994; Spring-Lebanon-Garysburg, 1996; Dublin, 1999; Medical Leave, 2002		ML	Cent. NY Dist.	1987	1987		19
<b>Gallagher-Smith, Kellie</b> GO: Lucama, (PL), 2000; RM: Bailey, (PL), 2005; (PE), 2006; RA: Trinity (Franklin Co), 2008	6	FE	Greenville	2006		2010	8
<b>Gallagher-Smith, Stanley</b> Lumberton Ct. (LP), 1996; Hornes-Sims-Gold Valley, 2000; (RM) : Elm City, 2003; RA: Wendell, Assoc., 2008; RA: Leah's Chapel, 2009		FE	Fayetteville	1999	1999	2002	15
<b>Galloway, James</b> CA: Soapstone, Dir. Cong. Care & Mission, 2013		PD		2013			1
<b>Gandy, Gary Lee</b> SO: Haw Branch (Richlands), 2012	2	PL	Raleigh	2012			
<b>Gardner, Everett Alexander</b> CO: Duke's Chapel, 2014		PL	Greenville	2014			
<b>Gardner, Ronald E.</b> Jacksonville: Pine Valley, 1996; Trans. from N. AL Conf., 1997; Fairview, 2000; Retired, 2004		R	N. AL Conf.	1970	1970	1973	9
<b>Garner, Clarence</b> Smyrna, 1962; St. Lukes, 1964; Milton, 1966; Laurel Hill, 1972; St. Paul's (RK), 1976; Pleasant Hill, 1978; Carrboro, 1982; Raleigh: St. James, 1987; Manteo: Mt. Olivet, 1990; Retired, 1993	5	R	Goldsboro	1967	1964	1969	30
<b>Gaskin, Jason Chadwick</b> CO: Pleasant Green (Durham), Associate, 2013	2	PL	2013				
<b>Gaskins, Walter W.</b> Henderson: First, Assoc., 1974; Mt. Carmel, 1975; Kinston: St. Mark-Woodington, 1977; Brodgen-Falling Creek, 1980; Beech Grove-Rhems, 1983; Eureka-Yelverton, 1987; Havelock: Cherry Point, 1988; La Grange, 1999; GO: Zion, 2001; Leave of Absence, 2001; FA: Newton Grove, 2003; Retired, 2010; GO: Antioch, 2011	2	R	Fayetteville	1974	1974	1979	36
<b>Gast, Michael Francis</b> Bladen (SL), 1994; Moyock (PM), 1997; Murfreesboro, 1999; RA: St. James, 2003; Retired, 2006	3	R	Fayetteville	1996	1996	1999	8
<b>Gattis, William H.</b> Grove Chapel, 1967; Hebron, 1969; Hay Street (Min. of Ed.), 1971; Coord. of Youth Min. & Social Concerns, Conf. Council on Ministries, 1973; New Bern: Garber, 1977; Sanford: St. Luke, 1983; Chapel Hill: University, 1986; Burlington District Superintendent, 2004; Lead Pastor, University Church, Chapel Hill, 2007; Retired, 2012	1	R	Fayetteville	1968	1968	1971	44
<b>Gentle, Brian G.</b> Spring Hope, 1969; Trans. from NY Conf., 1969; Raleigh: Benson Memorial, 1973; Durham: Epworth, 1981; Raleigh: St. Marks, 1990; Fayetteville: Haymount, 1999; Retired, 2007		R	NY Conf.	1966	1966	1968	40





Name	Lp Appt. Years	Present Relation	First Admitted	When Admitted	Ordained Deacon	Ordained Elder	Appt. Not Inc LP
<b>Goehring, David J.</b> Greenville: Jarvis, Assoc., 1977; Perquimans, 1982; Scott’s Hill: Wesleyan Chapel, 1985; New Bern: Centenary, Co-Pastor, 1996; GR: Jarvis Mem., 2001; SA: Southern Pines, 2006; RA: Raleigh: Highland, 2008; CO:Christ (Chapel Hill), Sept. 1, 2013		FE	Fayetteville	1977	1977	1979	37
<b>Goldfinch, Albert Eugene</b> South Mills, 1970; Student, Gordon-Conwell Div. School, Mass., 1973; Student, Boston Univ. Sch. of Theology, 1974; Teacher, Colegia Methodist, Costa Rica, 1976; Chap. & Couns., Ejercito de Salvacion, 1979; Faison Circuit, 1987; Laurel Hill, 1988; Piney Grove-Hickory Grove, 1991; Marrow’s Chapel, 1993; Hightower, 1994; Rowland, 1997; Chadbourn-Evergreen, 1999; Family Leave, 2000; South River, 2001; Sharon, 2002; GR: Vanceboro Circuit, 2003; Serve WNC, 2004; Retired, 2007		R	Greenville	1970	1970	1972	35
<b>Gooch, Ray Thomas</b> Attend School, 1973; Albemarle, 1974; Pittsboro Circuit, 1982		FE	Fayetteville	1973	1973	1976	41
<b>Goodwin, Dennis M.</b> Hornes, 1976; Spring Hope, 1980; Mt. Olive: First, 1989; Manteo: Mt. Olivet, 1996; Jacksonville: Trinity, 1999; (NB) District Superintendent, 2007; GA:, Haymount, (Fayetteville), 2012	2	FE	Fayetteville	1978	1978	1983	36
<b>Gouge, George Ray</b> SO: Atlantic (Atlantic), 2012	2	FL	Raleigh	2012			
<b>Graham, Bertha McArthur</b> (RO: Lumberton: Mt. Olive, 2009	5	PL		2009			
<b>Grant, Karl</b> Gray Rock, (SLP), 2002; GO: LaGrange, (PE), 2006; Elder, 2009; BU: Cedar Grove, 2010	2	FE	Greenville	2006		2009	8
<b>Grantham, Carol Ann</b> NB: Riverside, (New Bern), 2011	3	PL	Raleigh	2011			
<b>Graves, Walter L.</b> Rock Creek, 1986; Fayetteville: Christ, 1990; New Bern: Trinity, 1999; EXTMIN, 2004; NB: Oriental, EXTMIN, 2004; NB: Oriental, 2005; Retired, 2009; SO: Reelsboro, 2010		R	Fayetteville	1990	1990	1992	18
<b>Green, Harold William</b> Hamlet, Assoc., 1977; Rich Square, 1979; Laurinburg: Central, 1983; Chap., Methodist College, 1986; Cary: First, Assoc., 1989		FE	Fayetteville	1977	1977	1979	36
<b>Green, Lindsey</b> (GR) Kinston: Queen Street, Assoc., (FL), 2001; (GO) St.Paul, Assoc., 2003; RM: Conway, 2005; Serving in Pac. NM Conf. (Woodinville, UMC), 2007		FE	Fayetteville	2002		2005	12
<b>Greener, Thomas M.</b> WI:Wesley Mem.(OE), 1998; Trnsnf. From W.PA, 6/7/2000;; Topsail, Faith Harbor, 2000; DU: Mt. Sylvan, 2007 DU: DU: Mt. Sylvan, 2007; HE:First UMC, Rocky Mount, 2012; GA: Camp Ground, 2014		FE	W. PA.	1992	1992	2000	1
<b>Greenway, Richard O.</b> Attend School, 1993; Burlington: Front Street, Assoc., 1994; BU: Union Grove, 1998		FE	Fayetteville	1993	1993	1997	21
<b>Greenwood, Susan Pate</b> Attend School, 1981; Jarvis Memorial, Assoc., 1982; Hollands, 1985; Swansboro, 1990; Wilson: West Nash, 1996; Durham: Trinity, 1999; (RA) St. Fancis, 2004; (NB) New Bern: Centenary, 2007		FE	Fayetteville	1981	1981	1983	32



Name	Lp Appt. Years	Present Relation	First Admitted	When Admitted	Ordained Deacon	Ordained Elder	Appt. Not Inc LP
<b>Haddock, William A.</b>		FE	Fayetteville	1978	1978	1981	36
Duke Div. School, 1978; Duke Memorial, Assoc., 1980; Fletcher's Chapel, 1982; Maury-Mt. Hermon, 1985; Shiloh, 1989; Wrightsboro, 1997; RA: Garner, First, 2010; HE;Middleburg-Hermon; BE: Ahoskie, 2013							
<b>Hadley, Jacob Milton</b>		R	Fayetteville	1974	1974	1977	38
Student, 1974; Hay Street, Assoc., 1976; Intrn., Univ. of GA Med. School, 1981; Chaplain Iredell Mem. Hospital, 1982; Chap., Dept. Pastoral Care, Nash Gen. Hospital, 1986; Gold Valley, 1986; Dir. Pastoral Care, Annie Penn Mem. Hospital, 1990; Dir. Chap. Serv., Durham Retire. Comm., 1996; Retired, 2012							
<b>Hale, Michael L.</b>	3	R	Fayetteville	1974	1970	1978	32
Marvin, 1966; St. John's, 1968; Center, 1969; Chestnut Ridge, 1973; Louisburg Circuit, 1975; Person St., 1977; Hope Mills, 1982; Family Life Spec. Meth. Home for Child., 1985; Director of The PEACE, Inc., 2000; St. Matthews-Grace, 2001; FA: St.Matthews, 2004; Retired, 2007; (FA) : Cotton, 2009							
<b>Haley, David P.</b>		FE	Greenville	2006		2006	9
RM: Littleton, 2002; RM: Littleton, 2006; Transferred from So. Bapt. Denom., 2006; (RM) Wilson: Winstead, 2007; DU: Oxford, 2011							
<b>Hall, Shay Joseph</b>		FE	Greenville	2010		2013	4
SA: Buckhorn-Ebenezer, 2010; CO: Epiphany-New Faith Community, 2013; CO:All Saints (Raleigh), Assoc. , 2014							
<b>Hall, Stephen B.</b>		FE	Fayetteville	1978	1978	1982	35
Cotton, 1974; Salemburg, 1975; Pekin, 1979; Morris Chapel, 1981; Chaplain, US Navy, 1983; Rougemont, 1996; Zion (WI), 2001; WI: Carolina Beach, 2003							
<b>Hall, Steven M.</b>		FE	Fayetteville	1987	1987	1991	27
Mt. Tirzah, 1986; Sharon, 1988; Pikeville-Mt. Carmel, 1991; GO: Smithfield: Whitley-Elizabeth, 1992; (GR) Hookerton, 2007; BU: Leasburg, 2008; BE:Gatesville, (Gatesville, Philadelphia, 2012							
<b>Hall, W. Kenneth</b>		R	Fayetteville	1977	1977	1979	34
Wilmington: Oleander, 1977; Dublin, 1978; Fayetteville: St. Andrews, 1983; Jacksonville: Northwoods, 1987; Richlands-Beulaville, 1991; Ahoskie, 1992; Durham: Asbury, 1998; BU: Graham: First, 2002; Retired, 2011							
<b>Hall, William Kenneth</b>		FE	Fayetteville	1989	1989	1992	25
Macon (SLP), 1986; Maxton: St. Paul, 1990; Erwin, 1995; Erwin-Parker's Grove, 1997; Wesley's Chapel, 2001; BU: Mebane, 2003; (BU) : Orange, 2009							
<b>Hallberg, Thomas Michael</b>	3	PL	Greenville	0			
SA: Hickory Grove (Siler City), 2010; BE:Mt. Hermon (Creswell), 2014							
<b>Ham, William Craig</b>	9	AM	Fayetteville	2004			14
GR: Queen Street, Assoc. (FL), 1995; (FA) Marvin, 2001; RA: Genesis, 2008							
<b>Hamm, Rodney G.</b>		R	Fayetteville	1975	1975	1979	35
Walnut Grove, 1975; Kinston: Queen St., Assoc., 1977; Rockingham: East, 1978; Wendell, 1982; Raleigh: Millbrook, 1983; Southern Pines, 1987; Wilmington: Wesley Memorial, 1990; Burlington District Superintendent, 1996; (RA) Cary: First, 2004; Retired, 2010							
<b>Hammond, Robert Michael</b>	3	ML	Fayetteville	1990	1990	1993	22
Bath, 1987; Straits-North River, 1991; Conway, 1993; Magnolia, 1997; Pinebluff, 1999; Lillington, 2001; RO: Pee-Dee, 2003; WI: Zion, 2004; Medical Leave, 2009							

Name	Lp Appt. Years	Present Relation	First Admitted	When Admitted	Ordained Deacon	Ordained Elder	Appt. Not Inc LP
Hancock, C. Glenn		RA	So. Baptist				15
SA: Troy Circuit (OF), 1990; SA: Troy Circuit, 1996; Trans. From So. Baptist Church, 1996; SA: Sardis, 2006; Retired, 2010; SA: Sardis, (8/15/10), 2010; FA:Sardis(candor), Little River(Mt. Gilead), Melton’s Grove(Mt. Giliead), Parson’s Grove(Candor), 2012							
Hancock, Johanna Hudgin	7	(R)PE	Fayetteville			2003	
Jackson, (PM), 1999; Pink Hill, (PM), 2002; Mt. Tirzah, (PM), 2004; Retired, (PM), 2006							
Hankal, Madison N.		FE	Fayetteville	1994	1994	1996	20
Gillburg, 1991; Brookland-Brooksdale, 1994; Goldsboro: St. Paul, Assoc., 1995; Edgecombe Parish, 2000; Leave of Absence, 2001; Rocky Mount: First, Assoc., 2001; (NB) Trinity, 2004; (FA) Dunn: Divine Street, 2007; RA: Louisville, 2010							
Hanson, Jared Andrew	3	FE	Greenville	2007		2009	7
BU: Fairview, (FL), 2004; (PE), 2007; Elder, 2009; HE:Creedmoor (Creedmoor), 2013							
Harbin, Harold H.	6	R	Fayetteville	1996	1998	2000	14
Harker’s Island (IS), 1989; (FL), 1992; Rockingham: Glenwood (AM), 1996; Hyde Co. Coop. Parish, 2000; NB: Faith, 2002; RM: Halifax, 2006; GO: Selma: Edgerton Mem., 2008; Retired, 2009; SO:Merrimon (Merrimon), 2013							
Hardison, Valerie F.	2	PL	Raleigh	2012			
CA:Corinth, (Four Oaks), 2012; FA:Bynum (Pittsboro),2014							
Hardt, Otto H.C.		R	Fayetteville	1980	1980	1984	18
Seven Springs, 1980; Brogden-Falling Creek, 1983; Morris Chapel-Trinity, 1986; Burlington Circuit, 1989; Goshen-Keener, 1993; Princeton, 1995; Retired, 1997							
Harrington, William David		FE	Fayetteville	1989	1989	1991	25
Washington Ct., 1987; Harkers Island, 1992; Greenville: Jarvis, Assoc., 1995; GR: Farmville, 2001; Family Leave, 2007; GR: Lane’s Chapel-Bethany, 2008							
Harris, Gloria Winston		PE	Greenville				2
CO:Amity, Chapel Hill), 2012; CO:Duke's Chapel(Durham), 2013; CO:The City Well(Durham)- New Campus, 2014							
Harris, Henry Paul	18	PL	Fayettville	1996			
Merrimon, (PL), 1996; Cedar Island, (FL), 2001; Leave of Absence, 2004; Broad Creek, (PL), 2005; Cedar Island, (PL)2006; SO:Williston,(Williston), 2013							
Harris, James H.		R	Fayetteville	1973	1973	1975	40
Attend School, 1973; Kinnakeet, 1974; Rockingham: Glenwood, 1978; Kenansville Parish, 1983; Fairmont: Trinity, 1987; Greenville: Jarvis Memorial, Assoc., 1992; Mt. Gilead: First-Zion, 1995; FA:Retired, 2013							
Harris, Jo Elaine	3	P Lv	Greenville	2005			8
; Church of the Resurrection, Kansas East Conf. (PL), 2002; RA: Dist.Missions, (PD), 2005; CA: Personal Leave, 2012							
Harris, Linda E.	13	PL	Fayetteville	2000			
RA:Cokesbury-Jenkins Memorial, 2000							
Harris, Prentis	2	FL	2013				
GA:Sandy Plains (Pembroke),2013							

Name	Lp Appt. Years	Present Relation	First Admitted	When Admitted	Ordained Deacon	Ordained Elder	Appt. Not Inc LP
<b>Harris, Robert G.</b>		R	Rocky Mount	1960	1960	1963	38
Trans. from WNC Conf., 1959; Eno-Palmers Grove, 1960; Brooksdale-Brookland, 1961; Parkwood, 1964; Chaplain, USA, 1967; Chaplain, VA Med. Center, 1975; Retired, 1997							
<b>Harrison, Shana Deanetia</b>		P Lv	Fayetteville	1997	1997	2000	17
Appointed to attend school, 1997; Volunteers in Mission, Peru, 1998; Missionary to Peru, 1999; Missionary to Chile, 2000; Personal Leave, 2011							
<b>Harriss, David J.</b>		FE	Fayetteville	2002	2002	2004	12
FA: Newton Grove, 1998; FA: Lillington, 2003; BU: Saxapahaw, 2008; Leave of Absence, 2010; Serv, Desert SWC, San Pedro UMC, Benson, AZ, 2011							
<b>Harry, James H.</b>		FE	Fayetteville	1993	1993	1996	21
Appt. to Attend Sch., 1993; Raleigh: Highland, Assoc., 1994; Franklinton, 1998; Raleigh: Trinity, 1999; (GO) : Goldsboro: St. Paul, 2009							
<b>Harsh-Cafferty, Susan L.</b>		RE	Fayetteville	1982	1982	1986	31
Graham: First, Assoc., 1982; Piney Grove-Hickory Grove, 1988; Goldston, 1991; Medical Leave, 2002; Retired, 2014							
<b>Hart, William Joe</b>	3	PL	Raleigh	2012			
FA:Hickory Mountain(Pittsboro), 2014							
<b>Harvell, Cliff</b>	11	FL	Fayetteville	2003			
SO: Ext. Miin., NCC Disaster Response Superintendent,							
<b>Harvin, David L.</b>		R	Fayetteville	1975	1975	1978	38
Student, 1975; Trinity-Zion, 1976; Durham: Carr, 1980; Whitney-Cross, 1984; Cedar Grove, 1986; Carrboro, 1991; Dev. officer, Stop Hunger Now, 1998; Dir. of Development, GBCS, 2002; GO: St. Luke, 2004; FA: Fayetteville: Hay Street, 2008; FA: Hay St, & Person St. Campus, 2011; GA:Retired, 2013; GA:Retired, 2013							
<b>Harwood, John E.</b>		R	VA	1959	1959	1962	43
Spring Hope, 1973; Trans. VA Conf., 1973; Angier, 1977; Oxford, 1990; Rocky Mount: Englewood, 1994; Roxboro: Long Memorial, 1999; Retired, 2002							
<b>Hasley, William Sterling</b>	2	FL	2013				
CA:Edenton Street, Associate, City Center Campus, 2013							
<b>Hatch, Mary Martha</b>		FE	Fayetteville	1991	1991	1993	23
Flat Rock, 1991; Fuquay-Varina Assoc., 1994; Buncombe St. UMC, Assoc./Coll.& Youth Min., SC Conf., 1996; Coord/Volunteer Ministries, Hinton Rural Life Center, 2002; Appt'd to Serve in WNCC, Franklin UMC, 2007							
<b>Heath, David E.</b>		RA	Fayetteville	2002			7
RO: East Rockingham, (OA), 2002; RO: St. Pauls, 2004; FA: Mamers, 2006; RM: Hornes-Sims, 2008; (WI) Singletary, 2009; EC: South Mills, 2010; Retired, 2010; FA:Candor, 2012							
<b>Heath, Leland Monroe</b>	8	AM	Greenville	2007			10
GO: Kenansville Par., Assoc. (SY/PL), 1998; NB: Dover-Clark. (FL), 2002; GO: Brownings-Smith Chapel, 2008							
<b>Helms, Jay D.</b>	4	FE	Greenville	2006		2010	8
DU: Mt. Sylvan, (FL), 2002; EC: Gatesville, (FL), 2004; EC: Duck, (FL), 2005; (PE), 2006; RA: New Church Launch (Morrisville), 2011							

Name	Lp Appt. Years	Present Relation	First Admitted	When Admitted	Ordained Deacon	Ordained Elder	Appt. Not Inc LP
<b>Helms, Julian B.</b>	7	R	Fayetteville	1977	1972	1979	21
Magnolia, 1969; Smith-Roanoke Rapids, 1974; Four Oaks, 1976; Pinebluff, 1981; Goldsboro: Pine Forest, 1984; Wesley Chapel, 1989; Jacksonville: Northwoods, 1991; Disability Leave, 1993; Retired, 1998							
<b>Henderson, James Haywood</b>		FE	Greenville	2009		2014	5
FA: Person Street, 2009; Serv. in Ala-W.Fl. Conf., Toulminville-Warren St. UMC, Mobile, Al, 2009; SA:Sandhills Circuit, 2010							
<b>Henderson, Regina</b>		FE	Fayetteville	1997	1997	2000	17
Raleigh: St. Marks, Assoc., 1997; Chapel Hill: Univ., Assoc., 2000; Prog. Dir., Church & Society Servant - Leader Initiative, Duke Univ., 2002; SA: Sanford Circuit, 2005; FA: Harry Hoosier, 2006; RA: Wilson Temple (Raleigh), 2011; CA:EXTMIN, Associate Gen.Sec, GBGM, NY,NY, 2013							
<b>Hendricks, M. Elton</b>		R	SC	1962	1962	1964	43
Middleburg (AS), 1961; President, Methodist College, 1983; Trans. from SC Conf., 1983; Retired, 2006; FA:Lillington (Lillington), 2010							
<b>Herring, Bobby W</b>	7	PL	Greenville	2007			
FA:Sampson Charge, 2007							
<b>Herring, Charles M.</b>	1	R	Fayetteville	1974	1974	1978	35
Roxboro: Grace, 1973; Oxford Circuit, 1977; Salem, 1977; Hopewell, 1980; Newland-Grace, 1984; Lake Waccamaw, 1985; Chaplain, US Army, 1988; Family Leave of Absence, 2008; Retired, 2009							
<b>Hester, Nathaniel Christophe</b>	4	PL	Greenville	2010			
DU: Middleburg-Hermon, 2010							
<b>Hickerson, Darren</b>	6	PL	Greenville	2008			
DU: Fletcher’s Chapel, Assoc., 2008; CO:Bethel(Pelham)-Locust Hill(Reidsville), 2014							
<b>Hickle, Steven A.</b>		FE	IA	1973	1973	1976	41
Corinth-Antioch, 1975; Vanceboro Circuit, 1977; Haw River, 1981; Raleigh: Fairmont, 1990; CA: Ext. Min., Stop Hunger Now, (Raleigh), 2012							
<b>Hicks, Mark</b>		FE	WNCC	2012			2
HA:Ext. Min, DBOM, , 2012; Transf. from WNCC, 2012							
<b>Hicks, Phyllis K.</b>		FE	Fayetteville	1985	1985	1988	29
Raleigh: Benson Memorial, Assoc., 1985; Past. Coun., Past. Care & Cou. Inst. of DU-CH, 1987; Dir. Pastoral Care & Couns. Inst. , 1994							
<b>Hicks, Wayne Marion</b>		FE	Baltimore-WA	1973	1973	1975	18
Pikeville-Mt. Carmel, 1992; Trans. from Baltimore-Washington Conf., 1995; Pikeville, 1998; Salem (Greenville Dist.), 1999; (RM) St. Paul, 2004; RM: Nashville, 2006; RA: St. Andrews (Garner), 2011							
<b>Higgins, Lawrence C.</b>	4	ML	Fayetteville	1984	1984	1987	31
Harrellsville (LP), 1980; Harrellsville, 1984; New Hope-Woodland, 1987; Elizabeth City: Riverside, 1989; Burlington: St. Pauls, 1993; Fayetteville: Gardners, 1994; Hamlet: First, 1995; Robbins: Tabernacle, 2000; Hertford, 2002; Medical Leave, 2005							
<b>Hilburn, James</b>	5	PL	Greenville	2010			
FA:Coharie (Clinton). 2009							



Name	Lp Appt. Years	Present Relation	First Admitted	When Admitted	Ordained Deacon	Ordained Elder	Appt. Not Inc LP
<b>Hill, Edward Carlton</b> Mt. Tirzah, 1992; Kipling, 1997; (WI) Sharon (Holden Beach), 2001	3	FE	Fayetteville	1995	1995	1997	19
<b>Hill, Edward F.</b> Chapel Hill: University, Assoc., 1978; St. Lukes, 1980; Wrightsboro, 1981; Raleigh: Edenton St., Assoc., 1984; New Bern: Garber, 1987; Raleigh: Millbrook, 1995; Raleigh District Superintendent, 2004; RA: Raleigh: Edenton Street, 2008		FE	Fayetteville	1978	1978	1982	36
<b>Hill, Michael Victor</b> (FA): Biscoe-Bascom (Biscoe/Bascom), 2014		FL	Greenville	2014			
<b>Hill, Ralph M.</b> Pasquotank, 1966; Harkers Island, 1967; Assoc. Member, 1971; Bell Arthur, 1971; Ellerbe, 1974; Hawkins-Tabor, 1976; Hampstead, 1980; Fair Bluff, 1982; Bolivia, 1984; Goshen-Keener, 1986; Enfield, 1993; Stantonsburg, 1995; Hookerton, 1998; GO: Hickory Grove, 2005; GO: Micro-Fellowship, 2006; Retired, 2006		R	Fayetteville	1979	1969	1981	26
<b>Hill, Richard C.</b> Jamesville, (SLP), 1988; Discontinued, (SLP), 1989; Sharon, (PL), 1989; St. Andrew, (SLP), 1989; Edwards Chapel, (PL), 1991; Discontinued, (PL), 1992; RM: South Rosemary, (FL), 2002; GO: Rones Chapel, (FL), 2007; GO: Asbury (Smithfield), 2011	16	PL	Fayetteville	1988			
<b>Hill, Robert Elwood</b> Stokes, (SLP), 1988; Discontinued, 1989; WI: Chadburn, (FL), 2000; NB: Franklin Mem., (FL), 2003; RM: Conway, 2007	15	FL	Fayetteville	1988			
<b>Hill, Tamsey Phillips</b> BU: Past.Counselor & Mn. of Life Transformation, Evergreen, UMC, 2008, 2008; Chap.Duke Med. Ctr. 2008, 2008		PD	Greenville	2007			7
<b>Hillman, Randy A.</b> Trans. To NC Conf., 1977; Leasburg-Salem, 1978; Goshen-Keener, 1980; Ocracoke, 1983; Appointed to attend school, 1986; Assoc. Dir., Chap. Serv., Forsyth Mem. Hospital, 1988		FE	Johnson City, T	1976	1976	1979	36
<b>Hinnant, H. Mallie</b> Vance Charge (IS), 1986; Flat Rock, 1988; Goldsboro: Jefferson, 1990; Princeton, 1993; General Evangelist, 1995; GO: Gen. Evangelist & Institute, 2003; CA: Bethel, LaGrange), 2012		FE	Fayetteville	1990	1990	1992	24
<b>Hinson, James</b> RO:St. Paul (Rockingham), 2009	5	PL	Greenville	2009			
<b>Hobbs, James L.</b> Assoc., Hayes Barton, 1961; Pikeville, 1961; Meth. Student Center, ECU, 1962; St. Mark-Lane’s Chapel, 1969; Vanceboro, 1972; Institute, 1975; Ocean View, 1977; Hebron, 1980; Chapel Hill: Amity, 1985; Raleigh: Trinity, 1989; Goldsboro: Providence, 1992; Burlington: Emmanuel, 1997; Retired, 2001		R	Durham	1961	1961	1963	40
<b>Hobbs, John W.</b> Stem-Bullock, 1963; Mt. Tabor, 1964; Elm City, 1970; Jacksonville: Northwoods, 1973; Roxboro: Long Memorial, 1977; Approved Evangelist, 1978; Retired, 1987	1	R	Rocky Mount	1966	1966	1970	21
<b>Hobbs, Michael B.</b> Rich Square, 1975; Goldsboro: Jefferson, 1979; Durham: Glendale Heights, 1983; Durham: McMannen, 1988; Burlington: Davis Street, 1995; RO: Rockingham: First, 2002; Retired, 2005		R	Fayetteville	1976	1976	1979	30
<b>Hobbs, Susan Parler</b> RA: Garner: First, (FL), 2001	13	FL	Fayetteville	2001			



Name	Lp Appt. Years	Present Relation	First Admitted	When Admitted	Ordained Deacon	Ordained Elder	Appt. Not Inc LP
<b>Horn, Joyce Beal</b>		FLv	Fayetteville	2005	2012		10
RA: Genesis, (PD), 2006; LA, 2008; RA: Horne Memorial, 2009; SA: Lemon Springs (Min. Coord. for Young Disciples), 2011; CA:Family Leave. 2014							
<b>Horne, Alvin M.</b>		FE	Fayetteville	1979	1979	1983	35
Rock Creek, 1978; Burlington: Friendship, 1982; (BU) Hillsborough, 2004							
<b>Horney, Thurman</b>	4	FE	Fayetteville	2005			9
DU: Oxford: Salem, (SLP), 2001; GO: Goldsboro: St. Paul, Assoc., (PE), 2005; (NB) : Pine Valley, 2009							
<b>Horton, Benjamin Edward</b>	18	FL	Fayetteville	1994			
Garland, (PL), 1994; Bolton, (PL), 1999; No App't, 2000; Epworth, (PL), 2001; No App't, 2003; Dixon's Chapel, (PL), 2004; R):West Rockingham, 2011							
<b>Hounshell, Elizabeth Shearin</b>		PE	Greenville	2014			
SO: Jarvis Memorial, Assoc., (Greenville), 2014							
<b>Howell, Karen Caraway</b>	4	AM	Fayetteville	2004			15
WI: Burgaw. Assoc., (PL), 1996; (WI) Scotts Hill: Wesleyan Chapel-Assoc., 1998; (AM), 2004; NB: Harlowe-Oak Grove, 2008; (NB) : Jacksonville: Trinity, Assoc., 2009; NB: Trinity , (Marshallberg-) -Smyrna, 2011							
<b>Hoyle, Cathy McCabe</b>		FE	Fayetteville	2005		2010	9
RA: Cary: Macedonia, Assoc., (PE), 2005; BU: Salem, (PE), 2007; HE:Flat Rock, (Henderson), 2012							
<b>Hoyle, William S.</b>		FE	Fayetteville	1998	1998	2001	16
Kenly-Buckhorn (PM), 1998; Carolina Beach: St. Paul, 2000; (RM) Sandy Cross, 2004; Ext.Min., Chaplain, Fed. Bur. of Prisons, 2006							
<b>Huckaby, Robert L.</b>		FD	Fayetteville	1997	1997		15
Consecrated DM, 1986; Raleigh: Asbury, 1986; Ordained Deacon in Full Connection, 1997; Raleigh: Asbury (FD), 1997; Holston Conf., 2001							
<b>Hudson, Pamela Jo</b>		FE	Fayetteville	1988	1988	1990	25
Student, Duke Div. School, 1988; Clin. Chap. Samarkand, 1989; CPE Intern, NC Mem. Hospital, 1989; Chap., Sandhills Hospice Inc., 1996; Chap. First Health Hospice Inc., Pinehurst, 1998							
<b>Huffines, Terry L.</b>		FE	Fayetteville	1978	1978	1982	36
HE: Henderson (; Lebanon, 1978; Bell Arthur, 1981; Browning-Smith, 1982; Rockingham: Pee Dee, 1986; Haw River, 1991; Goldsboro: Pine Forest, 1997; Carthage, 1999; (BU) Elon: First, 2004; HE:Englewood (Rocky Mount), 2012; HE: Henderson (First),(Henderson), 2014							
<b>Huffman, Bryan Scott</b>		FE	Fayetteville	2000		2003	14
RM: Norlina (PM), 2000; RM: Norlina, 2003; (GO) St. Joseph, 2004; (NB) New Bern: Centenary, Assoc., 2007; CA: Saulston 9Goldsboro), 2014							
<b>Huffman, Virgil B.</b>		R	Durham	1972	1972	1976	36
Riegglewood, 1969; Rehoboth-Harris Chapel, 1971; Bethesda, 1977; Cobb Circuit, 1985; Goldsboro: Daniels Memorial, 1993; Dir. VIM, Disaster Recovery Office, 2000; Selma: Edgerton Memorial, 2002; Retired, 2008							

Name	Lp Appt. Years	Present Relation	First Admitted	When Admitted	Ordained Deacon	Ordained Elder	Appt. Not Inc LP
<b>Huggins, H. Sidney</b> Attend School, 1963; Asbury, 1964; Conf. Evangelist, 1968; Goshen-Keener, 1970; Raleigh: North Raleigh, 1972; Fayetteville: Hay Street, 1983; Greenville: Jarvis Memorial, 1988; Greenville District Superintendent, 1996; BU: Front St., 2002; Retired, 2007		R	Greenville	1963	1963	1966	44
<b>Humphreys, Chris Dwight</b> NB: Atlantic, 2002; FA: Victory-Person Street, 2006; (SA) Center, 2009	10	AM	Fayetteville	2004			13
<b>Hunt, Harold</b> GA: Collins Chapel, 2012 GA:Collins Chapel (Lumberton), 2013; GA:St. John (Gibson) , 2014		RL		1993			
<b>Hunt, Henry</b> GA:New Philadelphus(Red Springs), 2012	2	PL	Raleigh	2012			
<b>Hunt, Kelly Mylor</b> RO: St.Johns-Gibson, 2009; RO: Hickory Grove, 2011; GA:West Robeson,(Maxton), 2013	5	PL	Greenville	2009			
<b>Hunt, Terry</b> Hickory Grove, (PL), 1994; Hickory Grove, (SLP), 19951995; Pleasant Grove, (SLP), 1995; Shiloh,(SLP),KY Conf., 1999; Shiloh, (PE), KY Conf. , 2003; RA:Circle of Christ, 2004; FA:Coats, 2008; RO:Pembroke, First, 2009; RO:EXTMIN, Leadership Coordinator, CC Ministries, NCC, 2011		FE	Fayetteville	1994		2010	11
<b>Hunter, J. Manly</b> Stedman, 1964; Fayetteville: Gardners, 1969; Murfreesboro, 1976; Durham: Asbury, 1980; Dunn: Divine Street, 1984; Farmville, 1992; Retired, 1995	5	R	Burlington	1964	1962	1966	30
<b>Hunter, Jack L.</b> Pleasant Grove, 1960; Millbrook, 1963; Farmville, 1968; Raleigh: Highland, 1973; Rocky Mount District Superintendent, 1980; Burlington: Front Street, 1984; Sanford District Superintendent, 1995; Retired, 2003		R	Rocky Mount	1960	1961	1961	43
<b>Huskins, James R.</b> Andrews Chapel-Soapstone (LP), 1981; Andrews Chapel-Soapstone, 1983; Mt. Zion, 1987; EC: Hatteras, 1991; EC: Edenton, 2000; Retired, 2007; GO: Micro-Fellowship, 2010	2	R	Fayetteville	1983	1983	1987	23
<b>Hutchins, David Carl</b> SA: Star, 2001; RM: Bailey Charge, 2007; RM: Edgecomb Parish, (Pinetops-Temperance Hall), 2011		FE	Fayetteville	2001		2004	12
<b>Hutchinson, Charles H.</b> Fairmont, 1957; St. Lukes, 1960; Cobb, 1964; Bellemont, 1969; Leasburg-Salem, 1971; Yanceyville, 1974; Durham: Lakewood, 1976; Creedmoor, 1984; Benson, 1986; Murfreesboro, 1990; Retired, 1996	2	R	Wilmington	1959	1959	1962	39
<b>Ingram, Geraldine D.</b> Attend School, 1980; Durham: Epworth, Assoc., 1982; Franklinton, 1983; Admin. Meth. Ret. Home of Durham, 1985; Pinetops-Hart, 1988; Assoc. in Ord. Min., Hinton Rural Life Center, 1990; Program Dir., Hinton Rural Life Center, 1994; Retired, 1995		R	Fayetteville	1980	1980	1983	15
<b>Inman, Colin Patrick</b> HQ:Chacburn,(Chadburn), 2014		PL	Greenville	2014			



Name	Lp Appt. Years	Present Relation	First Admitted	When Admitted	Ordained Deacon	Ordained Elder	Appt. Not Inc LP
<b>Jenkins, David Omar</b>	1	FE	Durham	1986	1986	1988	29
Oriental (LP), 1980; Stud., Notre Dame Univ., 1983; Disc., 1984; Grad Student, 1986; Readmitted, 1986; Wesley Chaplain, Duke Univ., 1988; Exec. Dir., Christian Council/Metropolitan Atlanta, 1997; Prog. Dir./Lecturer, Candler Sch. Theo., Emory Univ., 2000							
<b>Jenkins, Edith Dudley</b>		E	Fayetteville	1988	1986	1991	
Washington, First Assoc., 1988; Aurora, 1989; Washington Circuit, 1992; Leave of Absence, 1993; GR. Holy Trinity, 1996; Chocowinity-Warren's Chapel, 1998; Leave of Absence, 1999; Chaplain, Cypress Glenn Ret. Comm., 2003; Honorable Location, 2005							
<b>Jenkins, William Christopher</b>	7	PL		2007			
GR: Sharon, (PL), 2007							
<b>Jenks, Gregory Keith</b>		FE	Fayetteville	1987	1987	1990	27
Saxapahaw, 1987; Fayetteville: Johnson Memorial, 1993; Clayton: Christ Community, 1997; EXTMIN, Exec. Director, ZOE, 2004; Garner (Garner), Dec. 2012							
<b>Jenness, Eugene Ray</b>		FE	Fayetteville	1999		2005	14
RO: Roberdel, 2000; FA: Kipling, 2005; GO: Zion, 2007; App'td to attend School, Asbury TS, Wilmore, KY. 2011, 2011							
<b>Jessee, D. Douglas</b>		R	KY	1968	1968	1972	41
Trans. from KY Conf., 1970; Garner: St. Andrews, 1970; Carthage, 1976; Outer Banks Parish, 1980; Raleigh: North Raleigh, 1983; Cary: First, 1989; Raleigh: Hayes Barton, 1999; New Bern District Superintendent, 2004; (RM) Wilson: First, 2007; Retired, Mar. 1, 2009							
<b>Johnson, C. Reginald</b>		R	Rocky Mount	1966	1968	1968	40
Appointed to attend school, 1966; Raleigh: Pleasant Grove, 1967; Student, Edinburgh Univ., 1970; Wilmington: Oleander, 1974; Tabor City, 1977; Asst. Prof., Asbury College, 1980; Prof. of Spirit. Form., Asbury Th. Sem., 1994; Dean of the Chapel. ATS, 1999; Retired, 2007							
<b>Johnson, David Wallace</b>		FL	Greenville	2014			
(C O): Orange, New Campus Assoc., 2014							
<b>Johnson, F. Douglas</b>	4	FE	Fayetteville	2005		2008	9
GO: Goldsboro: Jefferson, (SLP), 2001; (PE), 2005; Conference Evangelist, 2011; GO: Zion, 2011							
<b>Johnson, George W.</b>		R	Wilson	1958	1958	1961	41
Student Pastor, Rock Creek, 1957; Yanceyville, 1961; Faith, 1968; Webb-Trinity, 1972; Burlington: Emmanuel, 1974; Garner: First, 1976; Chapel Hill: University, 1981; Wilson: First, 1986; Burlington District Superintendent, 1990; RA: Hayes Barton, 1996; Retired, 1999							
<b>Johnson, Glenda Noble</b>		R	Fayetteville	1982	1982	1984	20
Raleigh: Avent Ferry, 1981; Raleigh: Highland, Assoc., 1986; Garner: St. Andrews, 1991; Durham Dist. Supt., 1998; Retired, 2002							
<b>Johnson, J. Donald</b>		R	Fayetteville	1992	1992	1995	8
St. Luke (BU), 1992; Evergreen, 1995; Chap., Dept. of Past. Care, UNC Hospitals, Ch. Hill, 1998; Retired, 2000							
<b>Johnson, Kathryn Rives</b>		FE	Fayetteville	1994	1994	1996	20
St. John-Gibson, 1993; Raleigh: Edenton St. Assoc., 1996; RA: Avent Ferry, 2010; HE:Tabernacle(Townsville), 2012; HE:Granville Circuit(Bethel - Gray Rock), 2014							



Name	Lp Appt. Years	Present Relation	First Admitted	When Admitted	Ordained Deacon	Ordained Elder	Appt. Not Inc LP
<b>Johnson, Kevin Michael</b> FA:Fuquay-Varina, (Fuquay-Varina), Associate, 2012	2	FL	Raleigh	2012			
<b>Johnson, Laura Richards</b> BU: Union Grove, Assoc., 2011	2	FE	Raleigh	2011		2014	1
<b>Johnson, Lawrence E.</b> DU: Asbury Temple, 1980; Trans. from S. Indiana Conf., 1984; FA: John Wesley, 1988; DU: Fayetteville Road, 1997; DU: Reconciliation, 1998; Assoc. Dir., Conf. Connectional Ministries, 2004; Retired, 2010		R	S. IN	1969	1958	1969	41
<b>Johnson, Mitzi Plummer</b> (CO): University, Assoc., 2014		PE	Greenville	2014			
<b>Johnston, Walter G.</b> EC: Harrellsville, (PL), 1997	17	PL		1997			
<b>Jolly, Judith Olivia</b> RA: Apex, 2008; Transf. into NCC, 2008; Family Leave, 2010; Retired, 2011		RD	Greenville	1980			4
<b>Jones, Daniel P.</b> Mamers (FL), 1997; (RM) Wilson: First, Assoc., 1998; (NB) : Harlowe-Oak Grove, 2009; GO: Asbury (Smithfield), 2010; Retired, 2010	5	RA	Fayetteville	2003			14
<b>Jones, David E.</b> NB: Morehead City: Franklin Mem., 2008	6	PL	Greenville	2008			
<b>Jones, Donnie L.</b> WI:St. John-Smith Chapel, 1998; Granville-Vance, 1994 Granville-Vance, 1994; BU:Aldersgate,2000	11	FE	Fayetteville	1999	1999	2002	15
<b>Jones, George A.</b> Aurora, 1978; Havelock: First, 1984; Mebane, 1989; Fayetteville: Campground, 1993; Roanoke Rapids: First, 1998; RM: Englewood, 1999; Retired, 2004; (GR) : Campbell's Creek, 2009		R	Fayetteville	1980	1980	1983	24
<b>Jones, James Grady</b> SA: Mt. Pleasant (Pittsboro), 2011	3	FL	Raleigh	2011			
<b>Jones, Linwood S.</b> Zion (PL), 1977; Nobles Chapel (PL), 1984; Holly Springs (FL), 1988; Pollocksville-Lee's Chapel (FL), 1991; Currituck (FL), 1992; Trinity Parish (RM Dist.), 1996; Retired, 2001; GO: Turkey, 2003	19	RA	Fayetteville	1979	1979		7
<b>Jordan, Bobby L.</b> Sandhills (LP), 1973; Disc. LP, 1975; Turkey-Friendship (LP), 1977; Disc. LP, 1981; Served in W. VA Conf., 1981; Chowan, 1986; Trans. From W. VA, 1986; Swan Quarter, Chowan, 1986; Swan Quarter, 1989; Albemarle, 1991; Perquimans, 1995; Cordova, 1998; Medical Leave, 2001; GA:Retired, 2013	6	RA	W. VA	1983	1983		26
<b>Joyce, Eric Randall</b> RO: Beaver Dam, (PL), 1994; Beaver Dam, 1996; Green Lake, 1996; Doubs Chapel, (PL), 2002; SA:Sandhills Circuit(Eagle Springs-Marcus-Pleasant Hill), 2010	20	PL	Fayetteville	1994			



Name	Lp Appt. Years	Present Relation	First Admitted	When Admitted	Ordained Deacon	Ordained Elder	Appt. Not Inc LP
<b>Knight, Darcy Jo</b> SO:Cedar Island-Sea Level (Both in Cedar Island),2013	2	PL	2013				
<b>Knott, T. Garland</b> Prof., Methodist Coll., 1972; Trans. from N. Miss. Conf., 1972; Retired, 1994		R	N. MS	1950	1952	1953	44
<b>Koo, Jeounghun (James)</b> Wesley Memorial, (FL), 2007; HA: Cokesbury(Stedman), 2012	7	FL	Greenville	2007			
<b>Kossan, Joseph E.</b> Gillburg, 1987; Browning-Smith, 1989; GO: Jefferson, 1995; Bethel-Lebanon, 2000; Leave of Absence, 2001; Retired, 2001	2	R	Fayetteville	1989	1989	1993	12
<b>Kretzu, Robert</b> Brogden, 1998; Transferred from W.NC, 2002; BU: Faith, 2003; (DU) Parkwood, 2004; HA:Wallace, 2012	5	FE	Fayetteville	1998			14
<b>Kunka, Alice Kirkman</b> Program Coord., CLAY, 1996; Ex. Dir., CLAY, 1999; Ord. Deacon in Full Conn., 1999; Sunrise, Assoc., 2000; (RA) Cary: First: , Assoc., 2006; CA:Retired, 2014		RD	Fayetteville	1999	1999		16
<b>Lackey, Duke Caldwell</b> Siler City: West End, 1984; Biscoe-Bascom, 1987; Roseboro, 1991; Burlington: Front St., Assoc., 1998; (DU) Trinity, 2004; NB: Faith Harbor (Topsail), 2010		FE	Fayetteville	1985	1985	1989	28
<b>Lain, Tara Culp</b> RA: Leah's Chapel, (PL), 2007; DU:Aldersgate, Associate, 2010		PE	Greenville	2007			6
<b>Lain, William Douglas</b> Lea's Chapel (LP), 1996; Program Staff, Hinton Rural Life Center (PM), 2000; Appt. in WNC Conf., 2001; Salem (Alamance), 2002; RA: Wendell, 2005; (DU) Aldersgate, 2009	4	FE	Fayetteville	2000	2000	2002	15
<b>Lamb, Kimberly Strong</b> Raleigh: St. Mark's, 1996; Ord. Deacon in Full Conn., 1999; RA: North Raleigh, 2003; RA: North Raleigh (Elder), 2007; RA: St. James, 2010		FE	Fayetteville	1999		1999	18
<b>Lamm, Dennis Cecil</b> Stokes, 1996; (GR) Vanceboro, 1999; RM: Rainbow, 2003; RM: Rainbow, 2006; Retired, 2012		R	Greenville	2003		2006	14
<b>Lampley, JoAnn Rae</b> GR: Epworth (Vanceboro), 2011; SO: Trinity, Assoc., (Jacksonville), 2014	3	PE	Raleigh	2011			
<b>Lancaster, Charles Hulbert</b> Trans. from KY Conf, 1959; Trans. from Kent. Conf., 1959; WI:Dublin, 1960; Dublin, 1960; WI:Southport, 1961; Southport, 1961; RO:Asbury-Pineview, 1965; Asbury-Pineview, 1965; RA:Creedmoor, 1966; Creedmoor, 1966; IL, 1971; Disability Leave, 1971; Social Worker Umstead Hosp., Butner, 1977; Social Worker, Umstead Hospital, Butner, 1977; Retired, 1982		R	Atlanta, GA.	1959	1959	1961	23
<b>Lancaster, Ecwood C.</b> Cumberland, 1965; Norman, 1969; Wesley's Chapel, 1973; Wilmington: Pine Valley, 1987; Wilmington DS., Eliz. City Dist., 1999; DS, Wilmington Dist., 2001; Retired, 2004	4	R	Fayetteville	1975	1968	1978	29



Name	Lp Appt. Years	Present Relation	First Admitted	When Admitted	Ordained Deacon	Ordained Elder	Appt. Not Inc LP
<b>Lee-Torres, Ronda</b> Southern Pines, Assoc. (OE), 1999; Southern Pines, Assoc. (FD), 2001; Trans. From Virginia Conf. (FD), 2001; Medical Leave, 2002		ML	Trans. Va. Conf	2001			12
<b>Levin, Dennis P.</b> Warren Ct. (PM), 1976; Hollands, 1981; Bailey, 1985; Enfield-Eden, 1990; Enfield-Eden-Whitakers, 1991; Ayden, 1993; Retired, 2010	1	R	Fayetteville	1978	1978	1982	32
<b>Lewis, Jerry D.</b> Verona, 1978; Siler City: West End, 1979; Moncure-Buckhorn, 1983; Chaplain, USAF, 1985	2	FE	Fayetteville	1980	1980	1984	34
<b>Lewis, Richard F.</b> Pine Level (LP), 1967; Faison, 1972; Knightdale, 1974; Marshallberg-Smyrna, 1978; Magnolia Parish, 1981; Aurora, 1984; Roanoke Circuit, Wanchese: Bethany, 1987; Wanchese: Bethany, 1987; Roanoke Circuit, 1992; Incapacity Leave, 1995; Retired, 2003	5	RA	Durham	1972	1969		33
<b>Lewis, Stanley A.</b> Center (Burl. Dist.) (PM), 1999; (RM) Halifax Charge, 2001; Rose Hill, 2001; RM: Calvary, 2005		FE	Fayetteville	1999	1999	2001	15
<b>Licht, Robert Wayne</b> GO: Corinth-Ebenezer, 2003; DU: Mt. Sylvan, Assoc., 2005; RM: Scotland Neck-Rich Square, 2011		FE	Greenville	2003		2006	12
<b>Lilliston, Elaine</b> RM: Englewood (LW), 1989; Consecrated DM, 1991; Ordained Deacon in Full Connection, 1997; RM: Englewood (FD), 1997; Fuquay-Varina, Assoc., Jan. 1998 ;; FA:Retired, 2013		RD	Fayetteville	1997	1997		16
<b>Lindblade, Eric N.</b> Elizabeth City: First, Assoc., 1981; Sharon, 1983; Leave of Absence, 1986; Hamlet: First, Assoc., 1988; Rockingham: First (Co-Pastor), 1990; Fayetteville: St. Matthews, 1992; Newport: St. James, 1998; CA:North Raleigh-Co-Pastor, Raleigh), 2012		FE	Fayetteville	1981	1981	1983	31
<b>Lindblade, Susan Clayton</b> Spring-Garysburg, 1979; Chapel Hill, University Assoc., 1980; South Camden, 1981; Rockingham: East, 1986; Rockingham: First (Co-Pastor), 1990; Stedman: Cokesbury, 1992; NB: Havelock: First, 1998; NB: Beaufort, Ann Street, 2006; CA:North Raleigh-Co-Pastor, Raleigh), 2012		FE	Fayetteville	1980	1980	1982	34
<b>Lister, Cynthia Kay</b> BU: Efland, 2002; BU: Efland, 2006; CO: Salem, (Haw River), 2012		FE	Greenville	2003		2006	12
<b>Lister, Joe D.</b> Yanceyville, 1974; Trinity, 1981; Swepsonville, 1984; Smith, 1988; Retired, 1996	2	R	Fayetteville	1976	1976	1978	18
<b>Little, Stephen N.</b> Transfer from Kentucky Conf., 1984; West Rockingham, 1984; South Camden, 1988; Trinity Parish, 1991; Goldsboro: New Hope, 1994; Clinton: Grace & Coharie, 1999; Erwin-Parker's Grove, 2001; RO: Lumberton: Chestnut Street, 2008		FE	KY	1978	1978	1981	36
<b>Littleton, James Wood</b> (FA):Holly Springs (Holly Springs), 2014		PE	Greenville	2014			
<b>Livingston, Varonica</b> Millers Chapel, (PL), 2003; GA:Beauty Spot, (Rowland), 2012		PE	Raleigh	2012			2

Name	Lp Appt. Years	Present Relation	First Admitted	When Admitted	Ordained Deacon	Ordained Elder	Appt. Not Inc LP
<b>Lockhart, Kjersti Lynne</b>	5	FL	Greenville	2009			
RM: Bethlehem-Shady Grove, 2009; SA:Biscoe-Bascom, 2010; CO:Emmanuel (Burlington), 2014							
<b>Locklear, Bill James</b>		R	Fayetteville	1980	1980	1983	23
Associate, Prospect, Maxton, 1983; Rowland: Ashpole, 1985; Rowland Parish, 1987; Prospect, 1991; Retired, 2004; GA:Collins Chapel (Lumberton), 2013							
<b>Locklear, Douglas M.</b>	14	PL	Fayetteville	2000			
Collins Chapel, (PL), 2000; GA:Branch Street(Lumberton), 2013							
<b>Locklear, George Lloyd</b>	22	PL	Fayetteville	1992			
Ashpole Center, (PL), 1992; New Philadelphus, (PL), 2006; GA:Pleasant Grove, 2012							
<b>Locklear, Kenneth</b>	2	FE	Fayetteville	1991		1991	23
RO: Lumberton: Branch St., 1989; Western Conference, (Par. 426.1) (2-1-93), 1993; Transfer from Western North Carolina, (RO) Prospect, 2004; GA:Hickory Grove Campus,(Clio, SC),2013							
<b>Locklear, Marshall M.</b>	21	PL	Fayetteville	1993			
Fairview, (PL), 1993; West Robeson, (PL), 1995; GA:Ashpole Center. 2013							
<b>Locklear, Mattheue B.</b>	5	FE	Greenville	2007		2009	6
Served in WNCC (Triad Native American Church), (FL), 2002; RO: Sandy Plains, (FL), 2005; (PE), 2007; Elder, 2009; SA: Carthage, 2011							
<b>Loftis, Thomas E.</b>		R	Durham	1961	1961	1964	42
Assoc. Rockingham: First, 1963; (Assoc.) Jarvis Mem., 1967; St. Matthews, 1970; Oxford, 1974; Dunn: Divine Street, 1977; Tarboro: St. James, 1984; Goldsboro: St. Paul, 1989; District Supt., Rocky Mount, 1994; Sanford: St. Luke, 1999; Retired, 2003							
<b>Logston, Linda</b>		LA	Fayetteville	1997	1997		15
Consecrated DM, 1992; GR: Jarvis Mem (DM), 1996; Trans. from FL Conf., 1996; GR: Jarvis Mem. (FD), 1997; Ordained Deacon in Full Connection, 1997; Transition Leave, 2006; Mgr.Fam. Christian Bookstores, Asheville, NC, 2008; Incapacity Leave, 2009; Serving in N.Ala. Conference, 2010; Leave of Absence, 2012							
<b>Logue, Kelly Lyn</b>	1	FE	Fayetteville	2000		2003	13
GO: St. Paul (FLP), 2000; GO: St. Paul (PM), 2001; GO: Warsaw, 2003; (RA) White Plains, Assoc., 2004; RA: Holly Springs, 2011; CA:Benson Memorial,Assoc., (Raleigh), 2014							
<b>Lovelace, Henry N.</b>		R	N. AR	1968	1968	1971	31
Tabernacle, 1967; Trans. from N. Ark., 1967; Tabernacle - Marrow’s Chapel, 1975; Creedmoor, 1978; Zebulon, 1983; Apex, 1987; Retired, 1999							
<b>Lowery , James Thomas</b>		FE	Fayetteville	2002		2005	10
RA: Genesis, Assoc., 2002; EC: Mighty Wind, 2006; RA: Wendell, 2011							
<b>Lowry, Herbert</b>	1	FE	Fayetteville	2000	2000	2002	15
Native American Larger Parish: Lighthouse, 1989; W. Robeson (LP), 1990; NALP: W. Robeson-Collins Chapel, 1993; Longhurst, 1997; Triad Native American Ministries (WNC Conf.), 1999; SA: Piney Grove-Hickory Grove, 2002; FA: Gardners, 2010; Gardners and Grace (Fay), 2011							

Name	Lp Appt. Years	Present Relation	First Admitted	When Admitted	Ordained Deacon	Ordained Elder	Appt. Not Inc LP
<b>Loy, Samuel W.</b> Walnut Grove, 1981; Phillips Chapel, 1984; Greenville: St. James, Assoc., 1986; Grifton, 1992; Burgaw-Watha, 1998; Carrboro, 2001; (FA) : Grace-Cohaire, 2003; WI: Lake Waccamaw, 2010	5	FE	Durham	1986	1986	1988	28
<b>Loyd, Frank I.</b> Bynum Charge, 1958; Trans. from Ala. Conf., 1959; Butner Comm., 1963; Pittsboro, 1968; Selma: Edgerton Mem., 1969; Fayetteville: Haymount (Assoc.), 1971; Durham: Calvary, 1974; Newport: St. James, 1980; Raeford, 1985; Snow Hill: Calvary, 1989; Durham: Parkwood, 1992; Wallace, 1994; Retired, 2002; SA: Carbonton, 2002	5	R	Montgomery,	1959	1959	1962	42
<b>Loyd, Roger Leroy</b> Librarian & Prof., Duke Div. School, 1993; Trans. from NW Texas, 1993; Retired, 2012		R	NW Tex	1969	1969	1972	18
<b>Lucas, Carolyn</b> DU: Carr, 2002; FA: John Wesley, 2003; Medical Leave, 2006		ML	Fayetteville	2004	2004		11
<b>Lugar, Lawrence E.</b> SLP, St. Paul-Sandy Cross, 1953; SLP, Mt. Pleasant, 1954; Assoc., Wilson: First, 1960; Trans. from Va. Conf., 1960; Evansdale-Black Creek, 1962; Riverside, 1964; Wilson: West Nash, 1968; Mt. Gilead: First, 1972; Fayetteville: Salem, 1974; Ahoskie, 1978; DU: McMannen, 1980; Raleigh: Ebenezer, 1984; Durham: St. Paul, 1986; Retired, 1989	4	R	Virginia	1952	1954	1959	37
<b>Lykins, Mark E.</b> Mt. Carmel-Hermon (LP), 1984; Andrews Chapel, 1986; DU: Good Shepherd, 1988; SA: Candor, 1996; EXTMIN, Missionay to Argentina , 1999; FA: Kipling, 2003; Retired, 2005	2	R	Durham	1986	1986	1991	21
<b>Lykins, Patricia</b> Consecrated DM, 1992; CONTACT, Durham, 1992; DU: Good Shepherd (DM), 1993; Southern Pines (DM), 1996; Southern Pines (FD), 1996; Ordained Deacon in Full Connection, 1997; Missionary to Argentina, 1999; Ex. Dir. Robeson Co. Church & Comm. Center, 2002; RA: St. Francis, Assoc., 2004; RA: The Caring Place, Cary, NC & St. Francis, Cary, 2011; Retired, 2012		RD	Fayetteville	1997	1997		15
<b>Lynge, Audrey Holmes</b> Rowland, 1992; St. Pauls, 1997; Couns., Family Alternatives of Lumberton, 2001; Counselor, Center Point Human Services, 2001; Dir., Past. Care & Counseling Institute of Durham, 2002; Clin. Care Manager, Value Options, 2006; Retired, 2012		R	Fayetteville	1993	1993	1996	20
<b>Mackey, John M.</b> Dir., Fayetteville Family Life Center, 1993; Tr. from West PA. Conf., 1993; Retired, 1997		R	W.PA	1957	1957	1959	41
<b>MacVane, Joy Reed</b> (BU) Evergreen, 2001; Family Leave, 2005; (BU) Chapel Hill: Aldersgate, Assoc., 2007; Family Leave, 2008		FLv	Fayetteville	2001	2004		10
<b>Madison, John Talton</b> WI: Wesley Mem., Assoc. (FLP), 1983; WI: Fair Bluff-Cerro Gordo, 1987; WI: Lake Waccamaw, 1991; EC: Mighty Wind, 2000; SA: Smyrna, 2005		FE	Fayetteville	1984	1984	1986	30
<b>Malcolm, David</b> RO: Sandy Plains, (FL), 2001; (PE), 2002; FA: Camp Ground. Assoc., 2003; FA: Camp Ground, Assoc., 2006; (SA) Broadway-Morris Chapel, 2007; CO: EXTMIN: US Army Chaplain, 2009		FE	Greenville	2002		2006	13
<b>Malloy, David O.</b> Hoffman: Fletcher's Chapel, 1980; Fletcher's Chapel - St. Peter, 1982; Rowland: Cedar Grove - Salem, 1983; Rowland: New Hope, 1995; Dist. Supt., Fayetteville Dist., 1999; Incapacity Leave, 2006; Retired, 2012		R	Fayetteville	1987	1987	1990	25





Name	Lp Appt. Years	Present Relation	First Admitted	When Admitted	Ordained Deacon	Ordained Elder	Appt. Not Inc LP
<b>Massey, Gerald R.</b> Pikeville (LP), 1968; Eureka-Yelverton, 1969; Carolina Beach: St. Paul, 1978; Retired, 1997	4	RA	Durham	1972			30
<b>Mathews, Richard Thorne</b> NB: Shady Grove (PL), 1999; NB: Shady Grove (PM), 2000; RA: Bunn (PM), 2002; RA: Bunn/King Hill, 2003; Retired, 2007	1	R	Fayetteville	1999		2003	6
<b>Matthis, Debora Staggs</b> RM: Bethlehem-Shady Grove, 2011; SO:Asbury (Cove City), 2014	3	PE	Raleigh	2011			
<b>Maultsby, J. Alexander</b> Student, Candler, 1979; Cary: First, Assoc., 1980; Moncure-Buckhorn, 1981; Chaplain, USN, 1983; Charleston: St. Andrews, Assoc., SC Conf. (426.1), 1991; Elizabeth City: First, Assoc., Jan., 1993; Love Joy - Macedonia, 1994; Carolina Beach: St. Paul, 1997; Kenly-Buckhorn, Jan., 2000; Chaplain, Louisburg College, 2002; Leave of Absence, 2007; NB: Williston-Stacy, 2007; (FA) : Wesley's Chapel, 2009; LA, 2011; GA:Retired, 2013; Retired, 2013		R	Fayetteville	1979	1979	1981	33
<b>Maurer, Rhonda Turner</b> RA: Raleigh: St.Marks, (FL), 2005; (PE), 2006; RA: Bunn-Hill King, (PE), 2007; Elder, 2009; HE:Hornes, (Wilson), 2012; HE:EXTMIN,(Prof. at Shanghai Univ., China), 2013	1	FE	Greenville	2006		2009	8
<b>May, Harold Cleveland</b> SA: Southern Pines, (FL), 2007; (PE), 2008; DU: The City Well, (New Church), 2011	1	FE	Greenville	2007		2010	6
<b>Maynard, Randall Grey</b> Horne-Lucama-Sims, 1988; Black Creek-Lucama, 1990; Greenville: St. James, Assoc., 1992; (RA) Garner: St. Andrews, 2003; WI: Hampstead, 2011; Christ UMC, Lexington, KY, 2014 (Serv. In KY Conf>) 2014		FE	Fayetteville	1989	1989	1991	25
<b>McAllister, John Michael</b> RA: Hollands, Assoc., 2008; (PE), 2009; CA:Trinity, (Raleigh), 2012		FE	Greenville	2009		2011	5
<b>McArthur-Strong, Brenda Fae</b> GA:Millers Chapel (Lumberton), 2013	2	PL	2013				
<b>McClure, Mary Frances</b> (FA) Fayetteville: Salem, Assoc., 2006; BU: Evergreen, (PL) . 2006, 2006; No appointment, 2006; RO: Trinity, Red Springs, 2010; HA:Wesley Memorial, Wilmington, 2013 HA:Wesley Memorial, Wilmington, Associate, 2013	3	FE	Greenville	2006		2012	8
<b>McConnell, James Elvin</b> BU: Chapel Hill, Univ., Assoc, 2010; SO:Ayden (Ayden), 2012		FE	Greenville	2010		2012	4
<b>McCubbin, Ellen Margaret</b> WI: Seaside (Brunswick), Assoc., 2008; (RA) : Wendell, 2009; BU: Davis Street (Burl), 2011; HA: Burgaw, 2014		FE	Greenville	2008		2010	6
<b>McDonald, Keith Cecil</b> BE:South Mills, Sharon, Trinity), 2012	2	PL	Raleigh	2012			
<b>McDougald, George</b> RO: Cool Springs, (OE), 1996; (PM), 2004; (AM), 2007	7	AM	Greenville	2004			12

Name	Lp Appt. Years	Present Relation	First Admitted	When Admitted	Ordained Deacon	Ordained Elder	Appt. Not Inc LP
<b>McElroy, Steven W.</b>		FE	Fayetteville	1989	1989	1991	25
Wilmington: Wesley Memorial, Assoc., 1989; Pilmoor Memorial, 1992; Pinehurst, 1995; BU: Chapel Hill, Christ, 2006; CA:Highland, (Raleigh),2013							
<b>McGarvey, Gregory L.</b>		FE	Fayetteville	1994	1994	1999	17
Sharon (OD), 1991; Sharon (PM), 1994; Bunn-Hill King, 1995; Gold Valley & Hornes-Sims (PM), 1997; Gold Valley & Hornes-Sims (FC), 1999; Swansboro, Assoc., 2000; Hamlett: Fellowship-Rockingham: St. Paul, 2002; (DU) Glendale Heights, 2004; Appt'd to E. PA Conf. ,; FA: Culbreth Mem., 2008; (FA) : Culbreth Mem.-Johnson Mem., 2009; Incapacity Leave, 2010; HA: Warsaw, 2012; JA: Carlton (Warsaw), 2014							
<b>McIntyre, Vanessa</b>	2	PL	Raleigh	2012			
FA: Associate, Sardis,( Little River, Melton's Grove, Parson's Grove), 2012							
<b>McKenzie, Charles E.</b>		FE	Fayetteville	1975	1975	1977	39
Student, 1973; Elizabeth City: First (Assoc.), 1975; Pasquotank, 1977; Moyock, 1982; Elizabeth City: City Road, 1984							
<b>McKita, Carleton P.</b>		R	W.PA.	1950	1953	1954	45
Trans.from W. PA, 1983; V.P.Dev., NC Wesleyan College, 1983; Mgr, Hosp. Nash Gen. Hosp., 1990; Retired, 1996; RM: Hollister, 2008; HE: Red Oak, (Bethlehem, Red Oak), 2012							
<b>McLaurin, Horace L.</b>		R	Durham	1961	1961	1966	36
Kitty Hawk, 1961; Moyock, 1964; Fletcher's Chapel, 1967; Mt. Hermon, 1971; Newport, 1976; Durham: Calvary, 1980; Murfreesboro, 1984; Smyrna, 1988; New Bern: Trinity, 1990; Retired, 1996							
<b>McLean, James H.</b>	12	RA	Fayetteville	1997	1997		9
Shady Grove, 1985; Asbury (NB Dist.), 1990; Midway-Bethlehem, 1992; Roseboro, 2000; FA: Harnett: Cokesbury, 2003; Retired, 2004							
<b>McLean, Kenneth B.</b>		FE	Fayetteville	2002		2005	9
FA: Haymount, Assoc., 2002; FA: Sampson Charge, 2003; (DU) Abundant Life, 2009; CO:Efland, (Efland), 2012							
<b>McLean, Martha Kimball</b>		FE	Greenville	2008		2010	6
DU: Durham: Asbury, 2008; CA:Cary (First), Assoc., Pator of Christian Formation, 2014							
<b>McLeod, Walter E.</b>		R	Fayetteville	1992	1992	1996	20
Fletcher's Chapel - St. Peter, 1984; Granville-Vance, 1991; DU: Asbury Temple, 1994; RA: Wilson Temple, 1997; RO: Philadelphia, 2011; G:Retired, 2013; HE:St.Peters(Oxford)-Hargrove Chapel(Townsville), 2013; Retired, 2013							
<b>McManus, Hannah Pinckney</b>	1	FE	Greenville	2007		2010	6
BU: Chapel Hill: Christ, (FL), 2007; (PE), 2008; BU: Evergreen, 2011							
<b>Megill, George C.</b>		R	Kinston	1950	1951	1952	42
Trans. from Okla. Conf., 1949; Westover - Pleasant Grove, 1950; Westover, 1953; Hamlet: Fellowship, 1954; St. Luke, 1959; Left for study in mission field (Brazil), 1961; Missionary to Brazil, 1970; Trinity (Franklin Co.), 1990; Retired, 1993							
<b>Meier, Kyle Everette</b>		FL	Greenville	2014			
(FA): Apex, The Peak Campus-Assoc., 2014							
<b>Melvin, B. Fallon</b>		RA	Fayetteville	1998			14
NB:Riverdale(PL), 1976; Pamlico Coop. Parish, Assoc. (PL), 1986; Mt. Pleasant (LP), 1991; Raleigh: Edenton St., Assoc. (AM), 1998; Poplar Springs, 2001; Retired, 2004; SA: Poplar Springs, 2004							

Name	Lp Appt. Years	Present Relation	First Admitted	When Admitted	Ordained Deacon	Ordained Elder	Appt. Not Inc LP
<b>Mendez, Sadot</b>	9	PL	Raleigh	2011			
EC:Center Hill (Tyner), 2003; BE:Creswell (Creswell) 2013							
<b>Mentzer, James G.</b>	2	FE	Fayetteville	1998	1998	2001	15
Cumnock, (ISA/PL), 1995; Cumnock-Hickory Mtn, 1997; Vass-Cameron(PM/FC), 1999; FA: Roseboro, 2002; EXTMIN, The Methodist Foundation, 2006; EXTMIN. Pres/CEO UM Foundation of New England, Hampstead, NH, 2012							
<b>Mercer, Charles H.</b>		R	Wilson	1942	1943	1944	46
Swansboro, 1943; Sunset Park, 1946; Fairmont: Trinity, 1951; Mebane, 1956; Smithfield: Centenary, 1960; Laurinburg: First, 1965; Dist. Supt., New Bern, 1968; Exec. Dir. Conf. Council on Min., 1973; Dist. Supt., Durham, 1978; Roanoke Rapids: First, 1984; Retired, 1988							
<b>Merrill, Cameron Quinn</b>	2	FL	2013				
CO: All Saints (Raleigh)Associate; FA: St. Francis, Assoc., 2014							
<b>Methvin, Rayford H.</b>	2	R	Fayetteville	1975	1974	1978	16
Bladen, 1973; Union Chapel, 1976; Spring Hill, 1980; Pee Dee, 1984; Retired, 1986; Old Dock (RM), 1994							
<b>Meyer, James Brock</b>	3	FL	Raleigh	2011			
DU: Stem-Bullock, 2011; CO: Community(Butner)-Stem(Stem), 2014							
<b>Midgett, Peleg D.</b>		R	New Bern	1957	1958	1960	38
Oxford Ct., 1956; Chapel Hill: Aldersgate, 1961; Creedmoor, 1965; Sick Leave, Dec., 1965; Four Oaks, 1966; Seven Springs, Mar., 1966; Newport: St. James, 1970; Ocean View, 1975; Wallace, 1977; Southport, 1982; Retired, 1994							
<b>Millan, Hector</b>		ML	Meth. Ch. Mex.	2000		2000	12
Chatham Hispanic Ministries (OF), 1997; Tr. from Meth. Ch. of Mexico, 2000; Wake Circles of Hispanic (New), 2001; Medical Leave, 2004; DU: Dir. Hispanic House of Studies, Duke Div. Sch, & New Creation, 2011							
<b>Miller, Donald Thomas</b>		FE	Greenville	2009		2011	5
RM: Hornes, 2009; CO:Mt. Hermon, (Graham), 2012							
<b>Miller, Gina Rhodes</b>	2	PL	Raleigh	2012			
HE:Banks, 2012							
<b>Miller, James H.</b>		R	Sanford	1949	1949	1951	40
Moyock, 1950; Westminster, 1951; Snow Hill: Calvary Mem., 1956; Goldsboro: St. Luke, 1961; Beaufort: Ann St., 1965; New Bern: Centenary, 1970; Fayetteville Dist. Supt., 1973; Exec. Dir. Conf. COM, 1978; Cary: First, 1982; Retired, 1989							
<b>Miller, Lon William</b>		ML	West VA	1989	1989	1992	17
Maysville, 1993; Tr. From WVA Conf., 1995; Hyde Co. Coop Parish: Swan Quarter, 1998; Dir., Hyde Co. Par., 1999; Incapacity Leave, 2000; Windsor, 2000; Seaboard, 2001; Medical Leave, 2002							
<b>Miller, Theodore Ralph</b>		FE	Fayetteville	1998	1998	2000	16
GO: Seven Springs-Bethel, 1994; GO: Salem, 1996; GO: Daniels Memorial, 1999; (EC) First, 2004; (DU) Roxboro: Long Memorial, 2006; GR: Westminster (KInston), 2010; HA:Cliinton (First), 2014							
<b>Miller, Yuko</b>	6	PL	Greenville	2008			
Con. App. Evangelist, 2008							

Name	Lp Appt. Years	Present Relation	First Admitted	When Admitted	Ordained Deacon	Ordained Elder	Appt. Not Inc LP
<b>Mills, Jonathan Lee</b> SA: Fair Promise-High Falls, 2010		FE	Greenville	2010		2014	4
<b>Mills, Leslie Painter</b> GR: Campbell's Creek, 2011; BE: Washington (First), Assoc. , 2014	3	PL	Raleigh	2011			
<b>Mills, Taylor W.</b> GR: Williamston: First, 2001; RA: Avent Ferry, 2006; DU: Trinity (Durham), 2010		FE	Fayetteville	2001		2004	13
<b>Milton, Stuart M.</b> Mt. Tabor - Riverview (SL), 1986; Norlina, 1989; Disciple, 1996; Cary: White Plains, Min. of Membership & Evang., 2001; (BU) Walnut Grove, 2004; CO: Mt. Sylvan, Durham), 2012; CA: West Nash (Wilson), 2014		FE	Fayetteville	1989	1989	1992	25
<b>Minnick, Gregory Carlton</b> RM: Roanoke Circuit (FL), 1993; RA: Macon (AM), 1997; BU: Hightower., 1999; RM: Gaston, 2001; RM: Halifax, 2005; DU: Mt. Tirzah, 2006; RO: Beaver DAm-Roberdell, 2008; FA: Retired, 2013		R	Fayetteville	2001	2001	2004	20
<b>Minnick, Jonathan Allen</b> Pleasant Grove, 1993; Trans. To NC Conf., 1993		FE	VA	1990	1990	1995	21
<b>Mitchell, Laura Hayes</b> WI: Wrightsville Beach (PM), 2000; WI: Wrightsville Beach, Assoc., 2003; WI: Burgaw, 2010; HA: Trinity (Wilmington), 2014		FE	Fayetteville	2000		2003	14
<b>Mitchell, Shawn Thomas</b> RO: Mt. Zion-Wall's Chapel, 2009; HE: Enfield Community Mission(Enfield), 2012	5	PL	Greenville	2009			
<b>Mitchell, William K.</b> Washington: Asbury, 1985; Conway, 1989; Center, 1993; SA: Candor, 1999; Retired, 2006; FA: Cameron,(Cameron), 2014		RE	Durham	1986	1986	1990	18
<b>Moehring, David</b> Elizabeth City: First, Assoc., 1994; Trans. From Cal-Nev Conf., 1995; EC: South Camden, 1996		FE	Cal-Nev	1989	1989	1994	18
<b>Montanez, Jose Javier</b> RA: Clayton: Christ Community, Assoc., (PL), 2006	8	PL	Greenville	2006			
<b>Moore, Christopher Gregory</b> RA: All Saints, 2007; Elder, 2009		FE	Greenville	2007		2009	7
<b>Morgan, Deborah Ann</b> Hermon, 1986; CPE Intern, Duke Med Ctr., 1988; LA, 1990; Past. Couns. Life Enrichment Ctr. / Marr. & Fam. Coun. Ctr., 1991; Previous & Couns. Duke Cancer Patient Support Prog., 1994; Chap., Duke Med. Ctr., 2000; Leave of Absence, 2014		L A	Durham	1986	1986	1990	27
<b>Morgan, Justin Andrew</b> CA: Edenton Steet, New Campus, Glenwood So, 2012, 2012	2	FL	Raleigh	2012			
<b>Morris, Alvin J.</b> Harrells Circuit, 1964; Magnolia, 1965; Oleander-Pine Valley, 1968; Mt. Gilead: First, 1974; Rowland: First, 1976; Red Springs: Trinity, 1979; Burlington: Emmanuel, 1986; LA, 1988; Wesley Chapel, 1988; Windsor, 1989; Cordova, 1993; Retired, 1998	11	R	Fayetteville	1976	1968	1978	21

Name	Lp Appt. Years	Present Relation	First Admitted	When Admitted	Ordained Deacon	Ordained Elder	Appt. Not Inc LP
<b>Morris, Brigitte Ann Freeman</b>	10	LA	Fayetteville	1998	1998		16
GO: St. Paul, 1984; Consec. Diac. Min., 1985; Morehead City: First, 1987; Study Leave, 1993; Oxford, Oct., 1996; Personal Leave, 1996; GR: Washington: First, 2004; (GR) Sale, 2009; Leave of Absence, 2012							
<b>Morris, Homer E.</b>		FE	Fayetteville	1977	1977	1979	37
Harlow-Oak Grove, 1977; Wilmington: Fifth Ave, 1981; Burgaw, 1985; Whiteville, 1990; Clinton: First, 1995; Morehead City: First, 1999; (GO) St. Paul, 2004; (GR) : Greenville: Jarvis Mem., 2009							
<b>Morrison, Charles K.</b>	1	R	Fayetteville	1974	1974	1978	35
Spring-Garysburg, 1973; Trinity, 1976; Nashville, 1978; Emmanuel, 1982; Roanoke Rapids: Rosemary, 1986; Durham: Epworth, 1990; GO: St. Paul, 1998; Cary: White Plains, 2002; GO: Smithfield, Centenary, 2006; EXTMIN: Chap: NC National Guard, 2008; Retired, 2009							
<b>Morrison, J. Edward</b>		R	Fayetteville	1973	1973	1976	38
Hart-Speight, 1965; West Halifax, 1967; Roanoke Rapids: First, Assoc., 1972; New Bern: Riverside, 1975; COM Staff, 1977; Troy: Trinity, 1982; DU: Trinity, 1985; Roxboro: Long Memorial, 1988; Southern Pines, 1994; Rockingham Dist. Supt., 1998; Incapacity Leave, 2005; Retired, 2010							
<b>Morrison, Jackie</b>	2	PL	Raleigh	2012			
GA:New Zion, (Lumberton), 2012							
<b>Morrow, Floyd R.</b>		R	Fayetteville	1978	1978	1982	23
Pleasant Grove - Ashpole, 1974; Macon, 1975; Sandy Cross, 1979; Shady Grove, 1984; Marrow's Chapel, 1985; Henderson: City Road, 1992; New Hope - Purley, 1994; Retired, 2001							
<b>Moseley, Charles K.</b>		FE	Fayetteville	1978	1978	1982	35
Rougemont, 1977; Bellhaven: Trinity, 1981; Maury - Mt. Herman, 1982; Clinton: Grace, 1985; Saulston, 1988; GO: St. Luke, 1996; Clayton: Horne Mem., 2000; EC: Hatteras, 2003; EC: Edenton, 2007; SO: Oriental, 2012							
<b>Moser, Gregory Michael</b>	7	PL	Greenville	2007			
GO:Lebanon-Yelverton, (PL), 2007; CA:Falling Creek ,(Goldsboro), 2013							
<b>Moser, Rachel Tucker</b>		R	WNC	1975	1975	1978	35
Rocky Mount: First, Min. of Ed., 1977; Trans. From Western NC Conf., 1977; Red Oak, 1979; LA, 1981; West Halifax, 1982; Lumberton: Chestnut St., Assoc., 1987; Staff, Robeson Co. Church & Comm. Ctr., 1990; Saxapahaw, 1993; BU: Front St., Assoc., 2000; NB: Swansboro, Assoc., 2002; Retired, 2012; SO:Queens's Creek (Hubert), 2012							
<b>Moser, Rick A.</b>	1	FE	Fayetteville	1976	1976	1978	38
Red Oak, 1976; Rocky Mount: Clark St., 1979; Scotland Neck, 1983; Caledonia, 1987; Mt. Hermon, 1993; NB: Jacksonville: Northwoods, 2002							
<b>Mosher, Robert Aubrey</b>	3	PL	Raleigh	2011			
RA: Piney Grove, 2010							
<b>Motley, Joseph A.</b>		R	Fayetteville	1993	1993	1996	16
Carver's Creek, 1992; Morehead City: Franklin Mem., 1996; Vanceboro, 2002; NB: Bridgeton, 2005							
<b>Mull, Curtis M.</b>		RA	Fayetteville	1998			
Mamers(FL), 1993; Marvin (AM), 1997; FA: Christ, 2001; RM: Smith, 2007; Retired, 2011							





Name	Lp Appt. Years	Present Relation	First Admitted	When Admitted	Ordained Deacon	Ordained Elder	Appt. Not Inc LP
<b>Nanney, R. Keith</b> Vance, 1978; Pasquotank, 1982; Fayetteville: Culbreth, 1987; Hollands, 1994; RO: First Rockingham, 2005; Retired, 2009		R	Fayetteville	1978	1978	1980	31
<b>Nanney, Russell Graham</b> RM: First-Wilson, Assoc., 2009; HA:First, Mt. Olive, 2012		FE	Greenville	2009		2014	5
<b>Nash, Jeff</b> WI: Hampstead, (SLP), 2002; GR: Kinston, Queen St, Assoc. (SLP), 2003; Queen St, Assoc, (PE), 2004; BU: Evergreen, (PE), 2006; BU: New Sharon, 2009	2	FE	Greenville	2005		2009	9
<b>Neal, Jeanne Ross</b> BU: Concord, Student Pastor, 1997; BU: Leasburg, 2001; BU: Haw River, 2005	4	FE	Fayetteville	2001		2004	13
<b>Negron, William</b> WI: Dixon's Chapel, 2011	2	PL	Raleigh	2011			
<b>Nelson, Michael Norwood</b> Core Creek (FL), 1993; Core Creek-Tuttles Grove (FL), 1996; Pikeville: St. Joseph (FL), 1999; Raeford: Hoke (FL), 2000; Raeford: Hoke (AM), 2001; SA: Robbins: Tabernacle, 2004; (FA) Stedman: Cokesbury, 2009; CA: Daniels Memorial, (Goldsboro), 2012; FA: Lillington (Lillington), 2014	7	AM	Fayetteville	2001			13
<b>Neuschaefer, Karl</b> DU: Butner Community, (SLP), 2001; (PE), 2006; (DU) Concord, 2009	5	FE	Greenville	2006		2009	8
<b>New, Edward Slee</b> RA: Leas Chapel, (SLP), 2003; RA: Raleigh: Edenton St., Assoc., (FL), 2004; (PE), 2006; RA: Wakefield, (PE), 2007; Elder, 2009; HE: Appointed to Another AC (Lakeland, FL), 2013	3	FE	Greenville	2006		2009	9
<b>New, Judith Mann</b> RA: Franklinton, (PL), 2006; (PE), 2007; RA: Wakefield, Assoc., 2008; HE: Family Leave, 2013; CA: Assoc, for Children's Ministry, First UMC, Lakeland, FL, 2014		FE	Greenville	2007		2012	7
<b>Newman, Thomas W.</b> GO: LaGrange (FL), 1995; LaGrange (PM), 1996; LaGrange (FC), 1998; Angier, 1999; GR: Salem, 2006; RA: Sunrise, 2011	1	FE	Fayetteville	1996	1996	1998	18
<b>Nichols, Thomas M.</b> Haw Branch, (PL), 1995; EC: Pamlico, (PL), 1996; (SLP), 1998; Shady Grove, (SLP), 1999; (FLP), 2003; (PE), 2004; Midway, (PE), 2007; Elder, 2009	8	FE	Fayetteville	2004		2009	9
<b>Nicholson, Jan Camille</b> Broad Creek (LP), 1994; Pine Level-Sanders Chapel (LP), 1995	5	E	Fayetteville	2000	2000	2002	13
<b>Noble, J. Crispin</b> RM: Warren Chg. (SL), 1990; Hookerton (PM), 1994; Greenville: Holy Trinity (Name changed to Restoration UMC 1999), 1998; GR: Genesis, 2002; EC: Fair Haven-Clark Bethel, 2005; GR: Trinity (Belhaven), 2010	3	FE	Fayetteville	1993	1993	1998	21
<b>Norris, Phillip</b> WI: Andrews Chapel, (PL), 2003	11	PL	Fayetteville	2003			





Name	Lp Appt. Years	Present Relation	First Admitted	When Admitted	Ordained Deacon	Ordained Elder	Appt. Not Inc LP
<b>Page, Jack Ward</b> Coats, 1987; Washington: Asbury, 1991; Lemon Springs, 1995; Love Joy - Macedonia, 1997; Pittsboro: First, 2001; BU: Friendship, 2005; Retired, 2009	2	R	Fayetteville	1989	1989	1993	20
<b>Panizo-Valladares, Rosanna C.</b> DU: Cristo Vive, 2002; Transferred from Peru Methodist Conference, 2006; EXTMIN, Durham, Hispanic Ministries, 2008; CO:Sanctuary Lakewood-District Mission (Durham). 2013		FE	Greenville	2006		2010	9
<b>Pannell, Sara Elizabeth</b> (FA):Lemon Springs (Lemon Springs), 2014		PE	Greenville	2014			
<b>Pantoja, Daniel</b> SA:Circles of Hispanic Ministries, (PL), 2004; SA:Chatham-Lee Hispanic Min., (PL), 2005	9	PE	Fayetteville	2004			1
<b>Park, Hyun Soak</b> BU: Bethel-Center, 2011	4	FL	Raleigh	2011			
<b>Park, Sang Seon</b> BU: Ridge-Garden, 2008; Trans. from Korean Meth. Church, 2008; CO: Prospecr (Yanceyville), 2014		FE	Greenville	2008		2008	6
<b>Parker, Rhonda</b> BU: Ext. Miin., Dir. Camp Chestnut Ridge, (PE), 2006; Elder, 2009; CO:Director of Field Education,Duke Divinity School,2011 CO:Director of Field Education, Duke Div. Sch, 2011		FE	Greenville	2006		2009	7
<b>Parker, Richard Henry</b> Roxboro:Ca-Vel, 1987	4	R	Fayetteville	1991	1991	1993	9
<b>Parker, Ryan Paul</b> Transfer From MS Conf, 01/01/2014		FE	Greenville	2014			
<b>Parrish, Carrie W.</b> South River, 1978; Roseboro, 1988; Chap., Meth. College, 1991; Fayetteville: Christ, 1999; Study Leave, 2000; Leave of Absence, 2001; Retired, 2001		R	Fayetteville	1979	1979	1982	22
<b>Partin, Duane Richard</b> Cedar Grove (SL), 1992; Cedar Grove (PM), 1995; Piney Grove-Hickory Grove, 1996; WI: Pine Valley, Assoc., 2000; EC: Mighty Wind, 2005; BU: Orange Chapel, 2006; (FA) : Angier, 2009	1	FE	Fayetteville	1995	1995	1999	19
<b>Paschal, John S.</b> Sanford: Trinity, 1963; Chapel Hill, Orange, 1966; Assoc., Clinton: First, 1972; Southern Pines, 1974; Whiteville, 1979; Laurinburg: First, 1986; Rocky Mount: First, 1990; Goldsboro: St. Paul, 1994; Wilmington Dist. Supt., 1998; Incapacity Leave, 2001; Retired, 2006	4	R	Goldsboro	1967	1967	1970	37
<b>Pasquarello, Michael</b> RA: North Raleigh, Assoc., 1985; WI: Oleander - Devon Park, 1987; Grifton, 1991; Raleigh: Trinity, 1992; DU: Bethany, 1995; Professor, Asbury Theo. Seminary, 2001		FE	Fayetteville	1985	1985	1987	29

Name	Lp Appt. Years	Present Relation	First Admitted	When Admitted	Ordained Deacon	Ordained Elder	Appt. Not Inc LP
<b>Pate, David Glenn</b>	5	FL	Greenville	2009			
GO: Ebenezer (Wayne Co), 2009; HE:Tabernackle (Townsvillwe), 2014							
<b>Pate, Robert Bruce</b>		RE	Durham	1953	1953	1955	40
Attend Sch., 1953; Bridgeton, 1954; St. Mark, 1957; Wynnewood, 1962; Norlina, 1964; Knightdale, 1968; Clinton: Grace, 1971; Durham: Glendale Heights, 1977; Oxford, 1983; Sanford: Jonesboro, 1990; Retired, 1994							
<b>Pate, Russell Glenn</b>	7	PL	Greenville	2007			
GR:Tabernacle, (PL), 2007							
<b>Patton, George Ronald</b>		FE	Fayetteville	1977	1977	1980	37
Jerusalem - Bethel, 1979; CPE Prog., Duke Med. Ctr., 1985; Durham: Bethesda, 1986; Henderson: City Road, 1988; Allensville - Trinity, 1992; Creedmoor, 2001; GO: Benson, 2006							
<b>Patton, Patricia</b>	4	PL	Raleigh	2011			
EC:Stokes (Stokes - Vernon), 2010; SO:Cypress Creek (Trenton), 2013							
<b>Paul, Katherine Ann</b>	2	FL	2013				
CA:Newton Grove(Newton Grove-Maple Grove), 2013							
<b>Paxton, Roger Davidson</b>		R	Fayetteville	1980	1980	1986	22
Micro-Fellowship, 1980; Holly Springs, 1981; Leave of Absence, 1982; Student, CPE Intern, NC Memorial Hospital, 1983; Swan Quarter, 1984; Rainbow, 1989; Norman, 1991; Kenansville Parish, 1996; Hopewell, 2000; Family Leave, 2002; Retired, 2004							
<b>Peacock, Mary</b>		RD		2005			
Retired, 2005							
<b>Pearce, Harvey Worth</b>	4	R	Asheville	1954	1957	1959	40
Trans. from WNC Conf., 1957; Columbia, 1959; Halifax, 1961; Saxapahaw, 1964; Webb Ave., 1966; Riverside, 1969; Pittsboro: First, 1972; Union Chapel, 1974; Northhampton, 1976; Kenansville - Parish, 1980; South Mills, 1983; Rich Square - Woodland, 1985; Laurel Hill, 1986; Roberdel, 1988; Asbury: Bethlehem, 1989; Rougemont, 1991; Retired, 1994							
<b>Pearce, Raymond R.</b>	16	FL	Fayetteville	1998			
RM: Seaboard, (FL), 1998; RM: Englewood, Assoc., (FL), 2000; GR: Bath, (FL), 2002; DU: Gillburg-Spring Valley, (FL), 2007; CO:Leasburg (Leasburg), 2012							
<b>Pearsall, William Hill</b>	20	PL	Fayetteville	1993			
Rocky Point, (PL), 1993; Maco - Shiloh, (PL), 1995; Jordans Chapel, (PL), 2004; (WI) Wilm: Devon Park, 2009; HA:Herring's Chapel, (Burgaw), 2014							
<b>Pearson, James D.</b>	2	R	Fayetteville	1993	1993	1999	19
Stem-Bullock's (SL), 1991; Stem-Bullock's (PM), 1993; Trinity-Zion, 1995; Hawkins-Tabor, 1999; RM: Calvary, 2001; NB: Hubert: Oak Grove-Queen's Creek, 2005; Retired, 2012; SO: Oak Grove (Hubert), 2012							
<b>Peay, Dennis</b>		FE	Fayetteville	2001		2004	12
(AM), 1995; GO: Smithfield: Centenary-Assoc., 2000; (BU) Cedar Cliff, 2001; RA: Acts, 2004; RA: Raleigh: Wesley Memorial, 2008; DU: Cokesbury, 2010; BE:Bethel (Bethel), 2013							
<b>Pegan, Jim</b>		FE	Raleigh	2012			2
Transf. from Upper NY Conf., 2012; CA:Christ Community Church, (Clayton), 2012							



Name	Lp Appt. Years	Present Relation	First Admitted	When Admitted	Ordained Deacon	Ordained Elder	Appt. Not Inc LP
<b>Pollock, Charles L.</b>	5	R	Fayetteville	1974	1974	1977	30
Lyon Mem., 1969; Holly Springs, 1970; Turkey, 1972; Wake Forest, 1974; Fayetteville: Christ, 1978; Richlands, 1981; Washington: First, 1985; Raleigh: North Raleigh, 1989; DU: Aldersgate, 1991; Lumberton: Chestnut Street, 1994; Elizabeth City: First, 1997; Beaufort: Ann St, 1999; Retired, 2004; (NB) Reelsboro, 2006							
<b>Ponder, Reginald W.</b>	6	R	Wilmington	1959	1959	1961	46
Student Pastor, Lovejoy - Macedonia, 1958; Leasburg, 1962; Rocky Mount: Englewood, 1966; Sanford: St. Luke, 1970; New Bern District Supt., 1978; Raleigh Dist. Supt., 1980; Rocky Mount: First, 1983; Ex. Sec., SeJ COM Adm. Council, 1987; Pres. & CEO, Meth. Ret. Homes, Inc., 1993; Dir., Development, MRH, Inc., 2000; Pres., Louisburg College, 2002; Retired, 2005							
<b>Ponder, Reginald Wallace</b>		FE	Fayetteville	1998	1998	2000	15
Mt.Tirzah, 1998; Rainbow, 2001; GO: Princeton, 2003; Incapacity Leave, 2005; EC: Perkins, 2006; DU: Mt. Carmel, 2007; IncapacityLeave, 2007; EC: : Perkins, 2008; GO: Elevation, 2010; SA: District Superintendent, 2011; CA: Elevation, 2012							
<b>Poole, Bettye D.</b>		LA	Fayetteville	1997	1997	2000	14
LA, 1997; Clin. Chap., Wake Co. Sherrif's Dept., 1998; Leave of Absence, 2004; EXTMIN: Emeg.Prep.Mgr, Off.of Crime Control, State of NC, 2005; CA:Leave of Absence , 2012							
<b>Pope, T. Arnold</b>	2	R	Greenville	1956	1956	1958	25
Stokes, 1956; Smith, 1957; Winstead, 1962; Franklinton, 1966; Meth. Coll., Dean of Men, 1967; Dean of Students, Meth. Coll., 1970; Asst. Prof., Meth. Coll., 1973; Retired, 1981							
<b>Porter, Ernest R.</b>	2	R	Gulfport, MS.	1959	1959	1963	40
Bethseda, 1959; Union Grove, 1961; Trans. From Miss. Conf., 1961; Assoc., Hayes Barton, 1962; Selma, 1964; Westminster, 1968; Assoc. Dir., Prog. Council Witness, Outreach & Involvement, 1971; New Bern: Centenary, 1973; Goldsboro: Dist. Supt., 1980; Dir., CCOM, 1982; Ex. Dir., Methodist Retirement Homes, 1985; Morehead City: First, 1986; Dir., Off. Of Finance & Field Ser., GBGM, 1988; Exec. Dir., Ch. Funding Assoc., 1991; Retired, 1999							
<b>Poston, Julie Ann</b>	3	FLv	Greenville	2010			
RM: Bethlehem-Shady Grove, 2010; DU: Helena, 2011; Family Leave, 2013; CO:Interm Campus Minister, Wesley Center UNC-CH, 2014							
<b>Potter, Benjamin F.</b>		R	Greenville	1963	1963	1969	36
Rockingham: First Assoc., 1967; Bellemont, 1968; Columbia: Wesley Mem., 1968; Princeton, 1972; Durham: Aldersgate, 1975; Grad. Sch., Wright State Univ., 1981; Dir., Psy. Services, Gaston-Lincoln Mental Health Programs, 1983; Broughton Hosp., Clin. Psych. Intern, 1983; Chief Psyck., Dept. Psychiatry, Gaston Mem. Hosp., 1994; Retired, 1999							
<b>Powell, Cynthia D.</b>	4	FD	Fayetteville	1998	1998		16
SC Conf., 1986; Graham: First, 1988; BU: Front St., 2003							
<b>Powers, Daniel P.</b>		RD	Fayetteville	1968	1970		
Transf. From SC Conf. 1973; GR:Lane's Chapel, 1973; Retired, 2002							
<b>Pratt, Wayne</b>		RL					
HE: Jerusalem, (Warrenton), 2014							
<b>Presnal, Gregg Allen</b>	24	FL	Fayetteville	1990			
Gold Valley, (PL), 1990; Poplar Springs, (PL), 1992; (SLP), 1993; Buckhorn, (PM), 1996; DU: Granville Circuit, 2006; RO: Sanday Plains, 2011; CO:McMannen, Durham), 2012; FA:Morris Chapel (Sanford), 2013							





Name	Lp Appt. Years	Present Relation	First Admitted	When Admitted	Ordained Deacon	Ordained Elder	Appt. Not Inc LP
<b>Ray, Robert H.</b> Bonlee (SLP), 1975; Bonlee, 1976; West End, 1979; Laurinburg: Central, 1986; Mgr. Dir., Camp Chestnut Ridge, 1989; Leave of Absence, Apr., 1990; Magnolia, 1990; Tabor City: St. Paul, 1996; Pembroke: First, 1999; Retired, 2004		R	Fayetteville	1976	1976	1980	27
<b>Reaves, Timothy Lloyd</b> WI: Bladen Charge, 2001; HA:Pine Valley (Wilmington), 2012	3	FE	Fayetteville	2001		2004	13
<b>Reavis, James L.</b> Mt. Carmel-Hermon, 1981; Sandy Cross, 1984; Retired, 2004		R	Fayetteville	1981	1981	1986	23
<b>Redmond, Robert C.</b> Pollocksville, 1975; GR: Jarvis Memorial Assoc., 1977; Wrightsville Beach, 1978; Pinetops, 1983; Wallace, 1985; Nashville, 1989; DU: Bethany, 1993; DU: McMannen, 1995; Seaside (Brunswick), 2000; RA: Garner, 2007; FA: Clinton (First), 2010; HE: Rosemary(Roanoke Rapids), 2014	2	FE	KY	1973	1973	1976	41
<b>Reed, James C.</b> Pollocksville - Lee's Chapel (IS/FL), Aug., 1985; Roxboro: Grace (FL), 1988; Hallsboro (FL/PM), 1991; Zion (WI Dist.), 1996; Haw River, 2001; GO: Kenly-Buckhorn, 2005; GO: Rose Hill, 2011; BE:Asbury (Washington),2013	7	FE	Fayetteville	1993	1993	1997	21
<b>Reinoso, Luis Felipe</b> Weldon, 1990; Calvary, 1993; Elder's Orders Recognized, 1995; Trans. From the Meth. Church of Peru, 1995; Mebane, Assoc., Jan., 1998; Franklinton, Jan., 2000; (RM) Red Oak Charge, 2004; Retired, 2004		R	Meth. Ch. Peru	1963	1963	1967	9
<b>Rex, Leonard J.</b> Halifax, 1994; Trans. From Louisville Conf., 1995; Bailey: Pastor of Discipleship, 2002; RM: Bailey, 2005; RA: Mt. Zion, 2007		R	Louisville	1987	1987	1990	15
<b>Reynolds, Elizabeth Calvert Vine</b> CO: Helena (Timberlake), 2014		FE	Greenville				
<b>Reynolds, Joyce Ruth</b> Bridgeton, 1988; Middleburg, 1991; Enfield - Eden - Whitakers, 1998; Ocracoke, 2001; Retired, 2010		R	Fayetteville	1988	1988	1992	21
<b>Richardson, J. Earl</b> Aulander, 1951; Edenton, 1954; Riverside, 1959; Goshen-Keener, 1961; Clark Street, 1965; Franklinton, 1969; Southport, 1973; Fayetteville: St. Matthews, 1978; Retired, 1983		R	Kinston	1950	1951	1952	33
<b>Rickards, James Perry</b> Clinton Ct., 1954; Chaplain, USAF, 1955; Staff, Div. Of Chaplains and Rel. Min., 1976; Coord., Nat. Conf. On Min. to Armed Forces, 1982; Retired, 1989		R	Raleigh	1954	1954	1955	34
<b>Ricks, R. Dennis</b> Shallotte: Camp, 1955; Moyock, 1956; Star, 1959; Fayetteville: Salem, 1964; Fayetteville: Camp Ground, 1969; Graham: First, 1975; Farmville, 1981; Garner: First, 1984; Clinton: First, 1988; Mt. Sylvan, 1991; Retired, 1995	6	R	Durham	1961	1959	1963	34
<b>Roach, Michael Gene</b> NB: Pamlico (Oriental), 2010	4	PL	Greenville	2010			
<b>Roberts, Elizabeth R.</b> WI: Seaside (Brunswick), Assoc., 2002; RA: Windborne, 2008		FE	Greenville	2002		2006	12

Name	Lp Appt. Years	Present Relation	First Admitted	When Admitted	Ordained Deacon	Ordained Elder	Appt. Not Inc LP
<b>Roberts, Frederick E.</b>		FE	Fayetteville	1976	1976	1979	38
Gaston, 1975; Hatteras, 1979; Mt. Hermon, 1983; Haw River, 1990; Ocean View, 1991							
<b>Roberts, Jeffrey L.</b>		FE	Fayetteville	1987	1987	1991	26
Tenn. Conf., 1981; Durham: Branson, 1985; Salem (Person Co.), 1989; BU: Bellemont, Sept., 1997; WI: Trinity, 2005; (WI) Southport: Trinity, 2009							
<b>Roberts, Norma Walters</b>		FL	Fayetteville	1988	1988	1993	22
Appointed to attend school, 1988; Leave of Absence, 1990; Durham: Bethesda, 1991; Leave of Absence, 1996; Mt. Tabor: Riverview, Feb., 1997; DU: Mt. Zion, 1998; DU: Bethesda, 2006; Lv. Abs., 2007; GO: Hickory Grove, 2009; CA:Princeton , (Princeton), 2013							
<b>Robinson, Donald Ray</b>	3	PL	Raleigh	2011			
RO: Lumberton Circuit (Regan, Smith both in Lumbertlon), 2011; GSA GA:Tabernacle(Hamlet)-Gibson(Gibson). 2013							
<b>Robinson, Larry</b>		FE	Durham	1986	1986	1989	27
Student, 1985; WI: St. John, 1986; Sanford Circuit, 1988; DU: Asbury Temple, 1991; Hamlet: St. Peter, 1994; Fayetteville: John Wesley, 2002; SA: Sanford Circuit, 2003; RO: New Hope (Rowland), 2005; FA: Harry Hoosier, 2011							
<b>Robl, Charles John</b>	16	PL/D		1977			
Trinity (Franklin Co.), (PM), 1977; Mt. Pleasant, (FL), 1980; Terminated, 1985; Hornes, (FL), 1986; Discontinued, 1990; Enfield, (PL), 2007; CA:First, Wilson, Associate, 2012							
<b>Rodgers, Betty Joe Gwaltney</b>	5	PL	Greenville	2009			
NB: Haw Branch, 2009; SO:Maysville, 2012; SO: Aurora (Aurora), 2014							
<b>Rodgers, Roy</b>	6	PL	Greenville	2008			
NB: Cypress Creek, 2008; SO:Campbells Creek (Aurora), 2013; SO:Hobucken (Hobucken), 2014							
<b>Rodrigues, Heather Michele</b>		FE	Greenville	2009		2012	5
RA: Raleigh: Millbrook, Assoc., 2009; CO:Duke Memorial (Durham), 2014							
<b>Rose, Ellen Webb</b>	6	PL	Greenville	2008			
RA:EXTMIN: Chap. UNC Hosp. Chapel Hill, 2008; CO:Andrews Chapel (Durham), 2014							
<b>Rose, Robert D.</b>	2	FE	Fayetteville	2000	2000	2002	15
Mt. Pleasant-Middlesex, 1998; RM: Hawkins-Tabor, 2003; RM: Zion, 2009							
<b>Ross, Shannon Owens</b>	4	PL	Greenville	2010			
WL:Trinity(Kelly), 2009; WI: Clarkton Circuit (Bluefield-Clarkton, both in Clarkton), 2010							
<b>Rouse, Ben C.</b>		R	Greenville	1963	1963	1968	40
Student, Duke Sem., 1963; Assoc., Haymount, 1966; Creedmoor, 1971; Sanford: Jonesboro, 1978; Wilmington: Trinity, 1984; Fayetteville: Camp Ground, 1988; Rockingham Dist. Supt., 1993; DU: Epworth, 1998; Retired, 2004							
<b>Rowe, Linda Hodges</b>	15	PL	Fayetteville	1993			
Stokes, (PL), 1999; GR: Belhaven: Bethany, (PL), 2000; GR: Grifton, 2008							
<b>Roy, Carolyn</b>	7	PE	Greenville	2009		2011	4
Belgrade, (PL) 2003, 2003; NB: Shady Grove-Dover, 2008; (PE), 2009; DU: Plank Chapel, 2010							

Name	Lp Appt. Years	Present Relation	First Admitted	When Admitted	Ordained Deacon	Ordained Elder	Appt. Not Inc LP
<b>Ruiz, Alma Tinoco</b> CO:Fiesta Cristiana Campus.(Pastor),2013	2	PL	2013				
<b>Ruiz-Millan, Ismael</b> DU: Brookland-Brooksdale, 2010		FE	Greenville	2010		2012	4
<b>Russell, Richard C.</b> WI:Herring's Chapel (Burgaw), 2007; HA: Ocean View , Assoc., (Oak Island), 2014	7	PL	Greenville	2008			
<b>Russell, Richard Paul</b> HA:Ocean View, Assoc.,(Oak Island), 2014		PL	Greenville	2014			
<b>Russell, Timothy J.</b> Jerusalem - Zion, 1986; Tabor City: St. Paul, 1990; Wilmington: Pine Valley, Assoc., 1994; Wrightsville, 1996; WI: District Superintendent, 2007; RA: District Superintendent, 2008; EXTMIN: Assistant to Bishop & Dir. Ministerial Relations, 2009		FE	Fayetteville	1988	1988	1990	26
<b>Ruth, John W.</b> Andrews - Soapstone, 1970; Allensville - Trinity, 1972; Roxboro: Longhurst, 1972; Fletcher's Chapel, 1976; Aldersgate, 1979; Durham: Duke's Chapel, 1986; DU: Mt. Zion, 1991; West Orange, 1996; Prospect (BU Dist.), 1998; WI: Burgaw, 2001; Retired, 2010		R	Greenville	1970	1970	1975	40
<b>Rutledge, Teresa McKenzie</b> Parkton, (PL), 2005	8	PL	Fayetteville	2005			
<b>Ryals, Philip Fowler</b> GR:Warren Chapel (Blounts Creek), 2011	3	PL	Raleigh	2011			
<b>Sadtler, Michael Field</b> FA: Black's Chapel, 2008; FA: Solid Rock, Assoc., Woodside-Mt. Ariel Campus, 2011	6	PL	Greenville	2008			
<b>Safley, Michael W.</b> Attend Sch., 1973; Chaplain, Methodist Home for Children, 1975; Middleburg, 1978; Coord. Of Youth Min., Conf. COM, 1982; VP for Student Affairs, Meth. College, 1987; Pres., Meth. Home for Children, 1997; EXTMIN: VP for Church & Community Affairs, Methodist College, 2006		FE	Fayetteville	1973	1973	1976	41
<b>Salazar-Veliz, Olinda Edith</b> RA: White Plains, Assoc. (PL), 2007	7	PL	Greenville	2007			
<b>Salter, John Neal</b> Richlands Circuit, 1971; Sandy Cross, 1973; Littleton, 1975; Trenton, 1980; Hallsboro, 1983; Chadbourn - Evergreen, 1987; Conf. Evang. & Harrells: Centenary, 1990; Riverdale, 1993; GO: Salem, Jan., 2000; BU: Emmanuel, 2004; Retired, 2014	5	RE	Fayetteville	1976	1976	1979	37
<b>Sanchez, Angelo Emmanuel</b> SO:Swansboro(Swansboro), Associate, 2013	2	FL	Greenville	2013			
<b>Sasser, L. Alan</b> Minister / Dean of the Chapel, Greensboro Coll, 1997; Exec. Asst. to the President, Greensboro Coll., 1999; (BU) Cedar Cliff, 2004; BU: Davis Street, 2006; NB: Havelock (First), 2011; Retired, 2012		R	Fayetteville	1997	1997	1999	14
<b>Saunders, William Arnold</b> SA: First-Uwaharrie (Both in Troy), 2011	3	PL	Raleigh	2011			





Name	Lp Appt. Years	Present Relation	First Admitted	When Admitted	Ordained Deacon	Ordained Elder	Appt. Not Inc LP
<b>Simmons, Wanda Gresham</b> GO: Bethel (Duplin Co), 2010	4	PL	Greenville	2010			
<b>Simpson, Erin</b> HE:Englewood(Rocky Mount), Associate, 2013; CA: Pleasant Grove (Raleigh), Dir. Of Family Ministries, 2014; HE:La Estrella Hispanic Ministries-Director,2014		PD	Greenville	2013			2
<b>Simpson, Robert Wesley</b> Gaston (FL), 1994; Gaston (PM), 1995; Rocky Mount: Englewood, Assoc., 1998; Bethel (GR Dist.), Jan., 2000; (BU) Front Street - Assoc., 2004; DU: Durham: Resurrection, 2008; CO:Mt. Bethel (Bahama), 2014	1	FE	Fayetteville	1995	1995	1998	19
<b>Simpson, Thomas Anthony</b> SA: Jonesboro - Assoc, 2001; SA: Goldston, 2006; FA:Goldston-Cumnock, 2012; GA:Solid Rock,(Cameron), 2013; GA:Solid Rock,Community Campus(Raeford), 2014		FE	Fayetteville	2000		2004	13
<b>Simpson, William C.</b> Trans. From Ala-W. FL Conf., 1968; Rocky Mount: St. Paul, 1968; Duke Div. School: Asst. Dir., Field Ed., 1969; Dir., Field Ed., 1971; Durham: Aldersgate, 1972; Kitty Hawk, 1975; Hamlet: First, 1980; WI: Wesley Mem., 1984; RA: Edenton Street, 1989; BU: Front St., 1995; RM: Rocky Mount DS, 2002; Retired, 2008		R	AL-W. FL	1966	1966	1968	42
<b>Sims, Anne Walker</b> GO: Zion, 2003; NB: Beaufort, Ann Street, Assoc., 2006; CO:Warren's Grove (Roxboro),2013		FE	Fayetteville	2001		2004	9
<b>Sims, Benjamin Newman</b> GO: LaGrange, 2001; NB: Morehead City, First, Assoc., 2006; NB: Harlowe-Oak Grove, 2010; Grace-CaVel (Roxboro0, 2013		FE	Fayetteville	2001		2004	13
<b>Sims, Carolyn Kyle</b> Serving in WNC, 2003; Serving in WNC, 2006; (GO) : Saulston, 2009; CA: Corinth (Four Oaks), 2014; CA: Retired, 2014		RE	Greenville	2003		2006	10
<b>Sinclair, Patrick T.</b> No Record of Appointment (PL), 2001; Singletary, (FL), 2002; SA: Chatham-Cedar Grove, 2009; HE:Trinity Parish (Battleboro-Marvin-McKendree), 2013	12	FL	Fayetteville	2002			
<b>Singletary, Peter George</b> GA: The Well (Teaching Pastor), 2014		FL	Greenville	2014			
<b>Singley, K. Carl</b> Seaboard (426.1), 1989; Trans. From N. Ala Conf., 1992; Pikeville: Mt. Carmel, 1992; Piney Grove- Hickory Grove, 1993; Currituck, Oct., 1996; Leave of Absence, Jan., 1997; Bethel: Locust Hill, 1999; Cedar Grove, 2001; DU: Brookland-Brooksedale, 2003; Leave of Absence, 2004; RO: Caledonia, 2005; Retired, 2006; EC: South Mills, 2008		R	Fayetteville	1989	1989	1992	13
<b>Skaggs, Leah Farriba</b> GO: Rose Hill, 2009; RA: Apex, Assoc., Main Campus, 2011; FA:Chatham(Moncure)-Cedar Grove(Pittsboro), 2013		FE	Greenville	2009		2014	5
<b>Skipper, Bruce</b> RO: Lumberton Circuit, 2009; RO: ST. Pauls, 2011	5	FL	Greenville	2009			
<b>Smith, A. Clay</b> New Hope-Purley, 1974; Ex. Dir., Hinton Rural Life Ctr., 1984; Franklinton, 1984; Retired, 2009		R	Fayetteville	1974	1974	1976	35



Name	Lp Appt. Years	Present Relation	First Admitted	When Admitted	Ordained Deacon	Ordained Elder	Appt. Not Inc LP
<b>Smith, Adolph C.</b>		FE	Fayetteville	1992	1992	1995	23
St. Pauls, 1992; Chaplain, USN, Jan., 1997; NB: Richlands, 2010; FA: Raeford, 2011; SO:Vanceboro, (Vanceboro), 2013							
<b>Smith, Bess G.</b>		R	Fayetteville	1984	1984	1987	17
(DU) Henderson, First, Assoc., 1984; Appointed to Attend School, 1984; (NB) Jacksonville: Trinity, Assoc., 1986; (DU) Allensville/Tinity, 1987; (DU) Epworth, Assoc., 1992; Retired, 2001							
<b>Smith, Bobby E.</b>		R	Chapel Hill	1969	1969	1986	34
Bynum, 1969; Atlantic, 1970; Pamlico Parish, Assoc., 1973; Trenton, 1976; Hawkins-Tabor, 1980; Hopewell, 1984; Star, 1989; Burgaw, 1993; Benson, 1998; Retired, 2002; GO: Asbury, 2003; SO:Aurora (Aurora), 2012							
<b>Smith, Charles C.</b>	5	R	Fayetteville	1981	1975	1985	24
Perkins (FLP), 1974; Bethel (AM), 1979; Bethel, 1981; Roxboro: Grace, 1983; NB: Jacksonville: Pine Valley, 1987; NB: Asbury, 1992; Retired, 2005							
<b>Smith, Charles Cooper</b>	6	PL	Greenville	2008			
WI: Bolton Charge, 2008; WI: Hallsboro, 2010							
<b>Smith, Charles Michael</b>	5	R	Greenville	1963	1963	1967	44
Ch. of Scotland, Sr. Asst. Min., 1965; Dellwood, 1966; Duke Med. Sch., 1968; Voluntary Location, 1969; Durham: Trinity, Assoc., 1970; Readm., 1970; Greenville: Jarvis Memorial, Assoc., 1971; Durham: Parkwood, 1974; Roxboro: Long Memorial, 1978; Goldsboro Dist. Superintendent, 1982; Raleigh: Highland, 1988; Wilson: First, 1994; Dist. Supt., Rocky Mount Dist., 1999; Ex. Dir. Conf. Connectional Ministries, 2002; Retired, 2008							
<b>Smith, Forrest</b>	14	PL	Fayetteville	2000			
Conetoe, 2000							
<b>Smith, G. Jerome</b>		FE	Fayetteville	1989	1989	1992	25
Sandhills Circuit (SL), 1986; Lumberton Circuit, 1990; Hallsboro, 1996; Dir. Of Communications, SEJAC/ Min. Div., Lake Junaluska Assembly, 1998; WI: Tabor City: St. Paul, 2006; (EC) Wanchese: Bethany, 2009							
<b>Smith, Haywood A.</b>		FE	Fayetteville	1978	1978	1982	36
Hobgood, 1977; Jacksonville: Trinity, Assoc., 1981; Graham: Christ - Cedar Cliff, 1984; Fayetteville: St. Andrews, 1990; Kinston: Westminster, 1999; FA: Camp Ground, 2010; SO:Westminister, (Kinston), 2014							
<b>Smith, Ira Hildreth</b>		R	Fayetteville	1980	1980	1984	27
Lumberton Ct., 1980; Bladen, 1982; Asbury - Bethlehem, 1984; Roberdel, 1989; Cedar Grove, 1995; NB: Sneads Ferry: First, 1997; Retired, 2008; SA: Carbonton, 2008; FA:Carbonton - Bethlehem, 2012							
<b>Smith, J. Thomas</b>	7	R	Greenville	1963	1962	1965	36
Temperance Hall, 1956; West Halifax, 1959; Marvin, 1961; Hawkins-Tabor, 1964; Wilson:First, 1968; Zebulon, 1971; Cary, White Plains, 1975; Sanford District Superintendent, 1981; Raleigh District Superintendent, 1983; Raleigh, Hayes Barton, 1986; Fayetteville, District Superintendent, 1992; Retired, 1999; FA:Coats, RE, 1999; FA: Lillington, 2008							
<b>Smith, James Warren</b>		FE	Raleigh	2012		2012	
Transf. from N. GA . Conf., 2012,; Prof. Duke Divinity School, Durham, NC							
<b>Smith, Jerry Thomas</b>	5	R	Fayetteville	1968	1967	1970	25
Pasquotank, 1963; Hobgood, 1966; Washington Circuit, 1968; Robersonville, 1972; Clayton, 1976; Fuquay-Varina, 1983; Raleigh: Asbury, 1989; Cary: White Plains, 1997; Retired, 2004							

Name	Lp Appt. Years	Present Relation	First Admitted	When Admitted	Ordained Deacon	Ordained Elder	Appt. Not Inc LP
<b>Smith, Judi Johnson</b>		R	Fayetteville	1975	1975	1978	31
Pilmoor Memorial, 1975; Lake Waccamaw, 1982; Selma: Edgerton, 1985; Mount Hermon, 1990; Mt. Zion (RA Dist.), 1993; Zebulon, 1998; Eliz. City Dist. Supt., 2001; Durham District DS, 2002; Retired, 2007; CO:ADS, 20012							
<b>Smith, Lawrence T.</b>		RA					1
HA:Seven Springs, 2012							
<b>Smith, Michael Hugh</b>	10	PL	Fayetteville	2004			
Cool Springs, (PL), 2004; Cumnock, (PL), 2005; DU: Henderson: White Mem., 2008							
<b>Smith, Neil E.</b>		R	Fayetteville	1978	1970	1980	27
Pasquotank (SLP), 1968; Pasquotank (FLP), 1969; Maybrook-Massey (SLP), 1970; Henderson: City Road (FLP), 1973; Henderson: City Road (AM), 1974; Erwin (AM), 1979; Erwin (E), 1980; Cordova, 1987; Gardners, 1988; Clin. Chap., McCain Correct. Hosp., 1989; Retired, 2006							
<b>Smith, Neill Council</b>	13	FL	Fayetteville	2001			
Clarkton, (PL), 2001; Fair Bluff, (FL), 2003							
<b>Smith, Stephen E.</b>	4	FE	Greenville	2007		2009	7
Jarvis Memorial: Assoc., (FL), 2003; Bethel, (FL), 2004; (PE), 2007; Elder, 2009; GR: Salem, 2011							
<b>Smith, William Stanley</b>		R	Chapel Hill	1968	1968	1970	38
Chapel Hill: Univ., Assoc., 1968; Goldsboro: Providence, 1972; Aldersgate, 1976; Louisburg, 1979; Shallotte: Camp, 1984; Troy: Trinity, 1988; Edenton, 1994; Lumberton: Chestnut Street, 1997; RO: Laurinburg: First, 2003; Retired, 2007							
<b>Snider, Colin Llewellyn</b>		FE	Greenville	2009		2012	5
EC: Kitty Hawk, Assoc., 2009; RA: Cary, (First), Assoc., 2011							
<b>Snider, Meredith</b>	3	FL	Raleigh	2011			
RA: Pleasant Grove (Raleigh), Assoc, 2011							
<b>Snotherly, William W.</b>		FE	Fayetteville	1977	1977	1980	37
Attend Sch., 1977; Bolton, 1979; DU: Trinity, Assoc., 1981; Lakewood, 1984; Knightdale, 1987; Plymouth, 1991; Rocky Mount: St. Paul, 1992; Wake Forest, 1995; DU: Mt. Sylvan, 2002; FA: Salem, 2007							
<b>Snyder, Jack Robert</b>		R	Fayetteville	1999	1999	2002	13
Student, Duke Div. School, 1999; Resident Chap., Duke Medical Center, 2000; Bank Grove Hill, 2001; (DU) Helena, 2004; Retired, 2011							
<b>Sorg, Kelli Summers</b>		FE	Greenville	2009		2012	6
GR: Bath, 2008; SA: Trinity (Troy), 2011; SO:Harlow (Newport) - Oak Grove (Havelock), 2013							
<b>Southern, H. Gray</b>		FE	Fayetteville	1980	1980	1982	34
Goldsboro: St. Paul, Assoc., 1980; Oriental, 1983; Wilson: West Nash, 1988; DU: Trinity, 1991; Greenville: St. James, 1999; DU: Distrtict Superintendent, 2007; Corridor District Superintendent, 2012; FA:Apex: (Apex), 2012							
<b>Speake, George D.</b>		FE	Fayetteville	1977	1977	1981	37
Rocky Mount: Marvin, 1977; Rocky Mount: Parish, 1980; Rocky Mount: St. Paul, 1981; Stedman - Cokesbury, 1986; Shallotte: Camp, 1990; Manteo: Mt. Olivet, 1999; (NB) Queen Street, 2004; DU: Henderson: First, 2007; SO:Trinity ( Jacksonville), 2012							

Name	Lp Appt. Years	Present Relation	First Admitted	When Admitted	Ordained Deacon	Ordained Elder	Appt. Not Inc LP
<b>Spence, Clinton W.</b>	3	ML	S. GA Conf.	1991	1991	1995	22
Mt. Tirzah (SL), 1988; DU: Duke Mem., Assoc. (OM), 1991; DU: Duke Mem., Assoc. (PM), 1992; RA: Edenton St. Assoc., 1994; DU: St. Paul, 1996; Flat Rock, 2000; Medical Leave, 2000							
<b>Spencer, William C.</b>	7	R	Goldsboro	1967	1967	1970	34
Bethesda - Hollister, 1963; Sandy Cross, 1965; Hawkins-Tabor, 1971; RA: Wesley Mem., 1973; Smyrna, 1979; Clayton, 1983; BU: Emmanuel, 1988; Jacksonville: Trinity, 1993; Wilmington: Wesley Mem., 1999; Retired, 2004							
<b>Spivey, Richard Vann</b>	3	FE	Fayetteville	1999	1999	2001	16
Leasburg (SL), 1996; Durham: Parkwood (PM/FC), 1999; (RA) Christ Community, 2004; GO: Pine Forest (Goldsboro), 2010							
<b>Sprouse, Dustin T.</b>	11	PE	Fayetteville	2003			
Oak Grove, (SLP), 2004; Creswell-Mt. Hermon, (FL), 2005; DU: Mt.Tirzah, 2008; HA:Wesley's Chapel (Elizabethtown), 2012; CA:Providence (Goldsboro), 2014							
<b>Stafford, Sidney E.</b>	5	R	Gulfport, MS	1959	1959	1962	44
Walnut Grove, 1959; Amity, 1963; Prof., Louisburg College, 1967; Mt. Carmel, 1986; Ebenezer - Wesley, 1990; Asst. Dean for Religious Life, Louisburg College, 1994; Ebenezer-Wesley, 2002; Retired, 2003							
<b>Stallings, Barry</b>	8	PL	Greenville	2006			
Cokesbury, (FL), 2006; RM, Jackson, 2010; HE:Jacksion-Seaboard, 2012; HA:Pine Valley (Wilmington),Associate, 2013							
<b>Stallings, W. Joseph</b>		AM	Fayetteville	1998	1998		14
Mt. Zion (RM Dist.) (OE), 1996; AM, 1998; Orders Recognized, South Baptist Church, 1998; Leave of Absence, 2002; NB: Ann Street, Assoc., 2005; NB: Cherry Point, 2006; RM: Lucama, 2010							
<b>Stallsworth, Paul T.</b>		FE	Fayetteville	1977	1977	1981	36
Elizabeth City: First, Assoc., 1977; Attend Duke Div. Sch., 1979; Cumberland, 1980; Asst. Dir., Ctr. On Rel. & Society, 1984; Creswell, 1990; Rose Hill, 1994; Morehead City: Broad Creek-St. Peter's, 2001; HA:Whiteville, 2012							
<b>Stalnaker, James K.</b>	6	RA	Fayetteville	1996	1996		17
Williston-Stacy (FL), 1990; Stantonsburg (AM), 1998; Stantonsburg-Black Creek, 2000; SA:Pleasant Hill-Mt. Carmel, 2006; Retired , 2013							
<b>Stanfield, E. Douglas</b>		R	Fayetteville	1975	1975	1978	30
Rougemont, 1974; Pink Hill, 1977; Chaplain, USN, 1978; Retired, 2006							
<b>Stanley, Bruce E.</b>		FE	Fayetteville	1985	1985	1987	29
Wilmington: Oleander - Devon Park, 1985; Raleigh: Edenton St. Assoc., 1987; Hampstead, 1992; Assoc. Dir., CCOM, 1996; Assoc. Dir., Conference Conectional Ministries, 2001; Assoc. Dean for Student Life & Field Educ., Div. School, Duke University, 2002; (RA) Millbrook, 2004; EXTMIN: Pres., UMCH, Raleigh, 2006							
<b>Stanley, Richard A.</b>		R	Fayetteville	1980	1980	1982	23
Beech Grove, 1980; Dover-Clarks, 1983; Cordova, 1988; Robbins: Tabernacle, 1993; Durham: Asbury, 1995; Clinton: Grace & Coharie, 1998; Burlington: St. Pauls, 1999; Retired, 2003							
<b>Stark, David Matthew</b>	1	FE	Greenville	2010		2012	3
Transferred from Free Meth., NA, 2010; RA: Highland, (Raleigh), Assoc., 2011							



Name	Lp Appt. Years	Present Relation	First Admitted	When Admitted	Ordained Deacon	Ordained Elder	Appt. Not Inc LP
<b>Stone, Richard L.</b>		R	Fayetteville	1979	1979	1982	33
Attending Duke Div. School, 1979; Ellis Chapel, 1980; Caledonia, 1981; Wendell, 1987; Clayton: Horne Mem., 1993; Garner: St. Andrews, 1998; Kitty Hawk, 2001; RA: Fuquay-Varina, 2006; DS, Elizabeth City District, 2010; District Superintendent, Beacon District, 2012; HA:Retired, 2013							
<b>Stott, E. Russell</b>		R	Wilson	1958	1958	1961	26
Attend Sch., 1958; Apex, 1964; Wake Forest: Youngsville, 1966; Asst. Prof., Louisburg College, 1969; Marvin - Temp. Hall - McKendree, 1969; Whitakers, 1970; Prof., Louisburg College, 1970; Union - Newbegun, 1971; Whitakers Goldston, 1974; CH: Amity, 1978; LA, 1984; Retired, 1988; Maxton - St. Paul's, 1997; Readmitted to Full Connection, 1997; Retired, 1997							
<b>Strother, Jonathan E.</b>	3	FE	Fayetteville	1984	1984	1988	30
Macon, 1982; Raleigh: Hayes Barton, Assoc., 1986; Rose Hill, 1989; Hertford, 1994; RA: Wakefield / Six Forks (Renamed Windborne 2000), 1999; RA: Benson Memorial, 2006; RA : DS, 2009; District Superintendent, Capital District, 2012							
<b>Stutts, Connie Marie</b>	1	FE	Fayetteville	1997	1997	2001	16
Roxboro: Ca-Vel (SLP 1996/PM 1997), 1996; Union Chapel, 1998; Rowland, 1999; NB: Beech Grove-Rhems, 2005							
<b>Stutts, D. Stephen</b>	5	RE	Fayetteville	1996	1996	1998	17
Silk Hope, (SLP), 1991; DU: City Road, (FL), 1994; (PM), 1996; RO: Rowland: New Hope, 1999; GR: Vanceboro, 2005; SO: Retired, 2013; SO: Campbell's Creek, (Aurora), 2014							
<b>Sullivan, Wade</b>	6	PL	Greenville	2007			
Jerusalem, (PL), 2007							
<b>Summey, James L.</b>		R	Durham	1972	1972	1976	30
Goldston, 1971; St. Luke, 1974; Amity, 1976; Tabor City, 1978; Warrenton: Wesley Mem., 1982; Nashville, 1984; Garner: St. Andrews, 1989; Wilson: Winstead, 1991; Wilm.: Trinity, 1995; Dunn: Divine Street, 1999; Retired, 2002							
<b>Supplee, Thomas</b>	2	FE	Fayetteville	1981	1981	1987	34
Cedar Island - Sea Level (LP), 1979; Cedar Island - Sea Level, 1981; New Hope - Woodland, 1983; Moyock, 1987; Hollands, 1990; Mattamuskeet, Aug., 1993; Gosher-Keener, 1995; Dover-Clarks, 1999; Wanchese: Bethany, 2000; (RM) Roanoke Rapids, 2004; RA: Raleigh: Macedonia, 2008; DU: McMannnen (Durham), 2010; SO:St. James (Newport), 2012							
<b>Sutton, Deborah Harris</b>	5	PL	Greenville	2009			
GO: Serecta-Wesley Chapel, 2009							
<b>Sutton, Josephine A.</b>	12	PL	Fayetteville	2002			
RO: Laurel-Hill-Beaver Dam, (PL), 2002							
<b>Swanzey, Henry</b>	5	FE	Fayetteville	2005		2010	9
GO: Faison, (SLP), 2000; GO: Warsaw, (FL), 2004; (PE), 2005; (BU) Friendship, 2009							
<b>Swartz, Alan P.</b>		FE	Fayetteville	1980	1980	1984	33
Salemberg, 1980; Goldsboro, Assoc. St. Paul, 1983; LaGrange, 1985; Goldsboro: New Hope, 1987; Oxford, 1994; Mebane, Jan., 2000; RA: Clayton: Horne Memorial, 2003; EC: Kitty Hawk, 2011							
<b>Sweeley, Thomas Lynn</b>		FE	Fayetteville	1983	1983	1986	31
Littleton, 1983; Hatteras, 1988; Edenton, 1991; Siler City: First, 1994; Roanoke Rapids: Rosemary, 1999; SA: Southern Pines, 2008							



Name	Lp Appt. Years	Present Relation	First Admitted	When Admitted	Ordained Deacon	Ordained Elder	Appt. Not Inc LP
<b>Taylor, William V.</b> Tarboro:Hart=Speight, 1964; Gaston, 1965;; Roxboro:Grace, 1969; Mt. Zion, 1973; Durham:St. Paul, 1977; W, Burlington , 1981; Cordova, 1985; Bellemont, 1987; S. Rosemary, 1995; Retired, 2006		R	Fayetteville	1970	1970	1974	35
<b>Teague, Ray</b> BU: Lebanon, (FL), 2003; RA: Andrews Chapel, 2011; SO:Institute -LaGrange , 2012	8	AM	Greenville	2003			3
<b>Thomas, Ginger A.</b> DU: Epworth, Assoc., 2002; RA: Trinity (Franklin Co), Co-Pastor, 2005; DU: Durham: Duke Mem., Co-Pastor, 2008; CA:Family Leave, 2013		FLv	Fayetteville	2002		2005	10
<b>Thompson, Donna M.</b> RO: Mt Zion, (PL), 2001; RO: Mt.Zion, (PE), 2003; (FA) : Solid Rock, Assoc., 2009; FA: Solid Rock, Assoc., Spring Lake Campus, 2011; CA:Avent Ferry, Raleigh), 2012	2	FE	Fayetteville	2003		2009	11
<b>Thompson, Jamie Lee</b> SO: Maury-Mt. Herman (Brooks Frizzelle Mkeorial[Maury]-Mt.Herman[Lizzie], 2012; SO:Centenary (Assos), (New Bern), 2014; SO:New Bern/Riverside-District Mission, Co-Pastor, 2014	2	FL	Raleigh	2012			
<b>Thompson, Laura Keith</b> SO: Centenary , (New Bern), Assoc., 2014; SO: New Bern Comm., District Mission (New Bern), 2024		FL	Greenville	2014			
<b>Thompson, Leo</b> Attend Sch., 1958; Brogden, 1962; Bethesda, 1963; Newland-Grace, 1967; Marvin-Temperance Hall, 1969; Butner, 1972; Carolina Counseling Center, 1976; Triangle Mental Health Service, 1978; Retired, 2000		R	Wilson	1958	1958	1962	42
<b>Thompson, Roscoe William</b> DU: Roxboro: Ca-vel, 1999; Grace-Ca-Vel, 2001; CO:Retired , 2013	1	R	Fayetteville	2000	2000	2002	14
<b>Thornton, Jason Myles</b> ; DU: Granville Circuit (Bethel-Gray Rock), 2011; HE:Serv, In CAL-NEV Conf,(Epworth UMC, Fallon,NV),2014	3	PE	Raleigh	2011			
<b>Thornton-Irvine, Janet G.</b> Cary: St. Francis, 1999; DU: Resurrection (DM/E), (FD), 2002; BU: Mebane, 2006; CA: Retired, 2014		RD	Fayetteville	2002	2002		12
<b>Tilley, Robert C.</b> WI: Bolton-Shiloh (SY), 1991; WI: Shallott Circuit, (FL), 1993; DU: Rehobeth-Harris Chapel, 1995; NB: Harlowe-Oak Grove, 1998; BU: Faith, 2004; EC: New Hope, 2006; Harkers Island, 2007; Retired, 2009	4	RA	Fayetteville	2005			10
<b>Toney, Lucretta Bosley</b> GA:Mt. Zion(Maxton)-Wall's Chapel(Raeford), 2012	2	PL	Raleigh	2012			
<b>Tosto, James Edward</b> Manns Harbor, 1995; Institute-Hickory Grove, 2001; GR: Hookerton, 2005; NB: New Bern: Faith, 2008	5	AM	Fayetteville	2000			14
<b>Trotter, J. Albert</b> Ellis Chapel (LP), 1981; Burlington: Davis St., Assoc. (LP), 1982; Chapel Hill: Univ., Assoc., 1985; Bahama: Mt. Bethel, 1988; Bellemont, 1992; Mebane, Sept., 1997; Medical Leave, 1999; CO:Retired, 2013	2	R	Fayetteville	1983	1983	1987	29





Name	Lp Appt. Years	Present Relation	First Admitted	When Admitted	Ordained Deacon	Ordained Elder	Appt. Not Inc LP
<b>Vail, Mary Phyllis</b> CA:St. Paul, (Goldsboro), Associate, 2012	2	FL	Greenville	2010			
<b>Van Staaldin, Benjamin Cornelius</b> (FA): Hickory Grove (Siler ity), 2014		PL	Greenville	2014			
<b>Vaughan, Richard C.</b> Hopewell - Mt. Moriah, 1974; Trans. From E. OH, 1974; FA: Culbreth Mem., 1980; FA: Johnson Mem., 1985; Chapel Hill: Amity, 1989; Raeford: First, 1998; WI: Shallotte: Camp, 2003		FE	E. OH	1972	1972	1975	40
<b>Vaughn, Stephen W.</b> WNC & FL Conf. (LW), 1969; Consecrated DM, 1976; Trans. From FL. Conf., 1977; GR: St. James (FD), 1997; Retired, 2007		RD	Fayetteville	1997	1997		9
<b>Vergara-Millan, Edgar Abdon</b> HE:Henderson Hispanic/Latino (New Faith Community),2013; HE: City Road (Henderson), 2014	2	FL	2013				
<b>Vickers, Hope A.</b> Sharon, 1995; Cumberland, 1997; (RM) : Wilson: West Nash, 2004; WI: Whiteville, 2007; Epworth, 2009		FE	Fayetteville	1995	1995	1997	19
<b>Vieregg, Carla Scanlan</b> Dir., Past. Couns. & Fam. Therapy, Denver, CO, 1994; Family Therapist, Adams Community Mental Health, Denver, CO, 1998; Pastor, Presbyterian Ch., Colorado, 2001		FE	Durham	1986	1986	1994	31
<b>Villegas, Jason Robert</b> HA:Rose Hill (Rose Hill), 2013	2	FL	2013				
<b>Vinson, Nina Paul</b> Nobles Chapel, (PL), 1999	15	PL	Fayetteville	1999			
<b>Wade, David C.</b> Bonlee, 1979; Candor, 1985; Wesley's Chapel, 1993; Fayetteville: Camp Ground, 2001; (WI) Wilm: Wesley Mem., 2009; SO:Ann Street (Beaufort), 2012		FE	Fayetteville	1980	1980	1984	34
<b>Waggoner, James Milan</b> Whitney Cross, 1958; Belhaven, 1961; Johnston, 1965; Smithfield: Whitney Mem., 1967; Chaplain, Meth. Home for Children, 1968; Industrial Chaplain, 1975; Supervisory, Chaplaincy Ser. Div. Youth Human Res., 1977; Retired, 1998	1	R	Wilson	1958	1958	1961	40
<b>Wagner, Richard</b> Epworth, (PL), 2005	9	PL	Fayetteville	2005			
<b>Walker-Jones, Kelli</b> Raleigh: Highland, Assoc. (OE), 1996; Raleigh: Highland, Assoc., 1998; Trans. From Memphis Conf., 1998; Family Leave, 2002; EXTMIN, 2003		FE	Memphis	1985	1983	1985	15
<b>Wall, C. Arthur</b> Perquimams, 1978; Elizabeth City: Riverside, 1981; St. Pauls, 1985; Grifton, 1988; Knightdale, 1991; Nashville, 1995; Wilson: West Nash, 1999; Tarboro: St. James, 2001; Incapacity Leave, 2003; Retired, 2011		R	Fayetteville	1979	1979	1982	32
<b>Wall, Lynn T.</b> New Bern: Centenary, Min. of Prog., 1979; Cedar Island - Sea Level, 1983; Beech Grove - Rhems, 1987; Sharon: Holden Beach, 1995; Retired, 2002		R	Fayetteville	1979	1968	1982	23



Name	Lp Appt. Years	Present Relation	First Admitted	When Admitted	Ordained Deacon	Ordained Elder	Appt. Not Inc LP
<b>Way, Robert B.</b>	20	PL	Fayetteville	1994			
SA: Mt. Vernon, (SLP), 1994; SA: Mt. Zion (Pittsboro), (PL), 1998; SA: Piney Grove, 2010; BU: Hightower (Bethel-Hebron-Union), 2011							
<b>Weaver, James T.</b>	5	FE	Fayetteville	1990	1990	1993	24
Pembroke: Calvary-Buie, 1971; Disc. LP, 1973; Brookland, (SL), 1987; DU: Bethesda, 1988; Evergreen, 1991; Efland, 1995; Mt. Olive: First, 1999; SA: Smyrna, 2003; GR: Snow Hill: Calvary, 2005; (DU) : Bethany, 2009; CO:Davis Street (Burlington), 2014							
<b>Webb-Bowden, Julia</b>		FE	Fayetteville	1988	1988	1990	23
Rougemont, 1988; Leave of Absence, 1990; Mt. Tabor-Riverview, 1992; Prog. Asst., Soc. Of St.Andrew; Dir., Soc. of St. Andrew, Apr., 1997; LA, 2009; EC: Edenton, Assoc., 2010; BE:Riverside (Elizabeth City), 2012; CO:Bethany (Durham), 2014							
<b>Weber, Michael D.</b>		R	Fayetteville	1976	1976	1978	32
Durham Parish, 1981; Trans, from Kansas East Conf., 1981; DU: Bethesda, 1985; Concord, 1986; Plank Chapel, 1988; Pamlico Coop. Parish, 1992; Fletcher’s Chapel, 2000; (SA) Robbins: Tabernacle, 2009; FA:Retired, 2013							
<b>Weinrich, Luise Katharine</b>		FE	Fayetteville	1995	1995	1997	13
RM: Rocky Mt: First, Assoc., 1995; RA: Edenton St, Assoc., 2001; Leave of Absence, 2002; EXTMIN, Chaplain, ARMC (Burlington), 2004; App’td to Attend School, 2006; Leave of Absence, 2010; Psychoanalytic Psychotherapy Study Center, NY, NY, 2011							
<b>Weisser, William J.</b>		RD	Fayetteville	1997	1997		13
RA: Edenton St., (LW), 1976; Consecrated DM, 1978; (FD), 1997; Ord. Deacon in Full Connection; Retired, 2011							
<b>Welbaum, Craig J.</b>	5	PL	Greenville	2009			
<b>Wellborn, Michael</b>	7	PE	Fayetteville	2003			
SA:Silk Hope, Mt. Vernon, Sapling Ridge), 2003; CA:First, Wilson-Associate, 2012; GA:The Well-New Faith Community, 2014							
<b>Wellman, Stephen Michael</b>	3	FL	Raleigh	2011			
GO: New Hope (Goldsboro), 2011							
<b>Wells, Benjamin E.</b>		FE	Fayetteville	1998		2003	15
NB: Morehead City: First, Assoc., (PM), 1998; GO: Westwood, (PM), 2000; EXTMIN, Methodist College Chaplain (PM), 2001; GR: Jarvis Memorial, Assoc., 2006; GO: Wallace, 2007; EXTMIN: Campus Minister, Mashal University, W.VA., 2010							
<b>Wells, Patricia Hawkins</b>		FE	Greenville	2003		2006	11
Chapel Hill:Christ. Assoc., (FL) 1/1/01;; DU:Oxford, 2006; DU:Appointed to Attend School, CPE Prog. At ARMC, Burlington,2011							
<b>Wells, William M.</b>		R	Elizabeth City	1947	1949	1949	41
Attend School, 1947; Alamance, 1948; Mt. Giliead Ct., 1949; Warren, 1950; Trinity-Riverdale, 1953; Carolina Beach: St. Paul’s, 1954; St. Director, Meth. Student Movement, 1957; Laurinburg: St. Luke, 1969; Knightdale, 1972; DU: Duke’s Chapel, 1974; Conway, 1975; Robersonville, 1978; Sabbatical, British Meth. Church, 1982; Wrightsville Beach, 1983; Norman, 1985; Retired, 1998							
<b>Wells, Woodrow W.</b>		R	Fayetteville	1970	1970	1973	41
School, 1970; Elizabeth City, Assoc, 1972; Maysville, 1975; Shallotte: Camp, 1980; SA: Jonesboro, 1984; RM: Englewood, 1988; GR: St. James, 1992; Cary: Firstm 1999, Wilmington, District Superintendent, 2004; FA: Haymount, 2007; Retired, 2012							



Name	Lp Appt. Years	Present Relation	First Admitted	When Admitted	Ordained Deacon	Ordained Elder	Appt. Not Inc LP
<b>Wilkerson, Richard Phillip</b> Burlington, Front Street, Assoc., 1984; Cary: Genesis, 1987; Knightdale, 1995; Leave of Absence, 1999; Cary: First: Assoc., 2002; FA: Coats, 2011		FE	Fayetteville	1984	1984	1986	28
<b>Wilkins, Deborah S.</b> NB: Cedar Island-Sea Level, (PE), 2004; SA: Candor, 2006; (WI) Reigelwood, 2009		FE	Greenville	2004		2007	9
<b>Wilkinson, Howard M.</b> Kitty Hawk, 1964; Spring Hill, 1973; Clinton: Grace, 1977; Leave of Absence, 1978; Halifax, 1982; Four Oaks, 1986; Retired, 1988		R	Goldsboro	1967	1967	1969	21
<b>Wilkinson, Kathie Stevens</b> DU: Mt.Sylvan, Assoc., 2010	3	FD	Greenville	2010	2012		1
<b>Wilkinson, Scott Taylor</b> 21 Attended School, 1976; Jenkins Memorial, 1978; Trans. to Detroit Conf., 1981; Prospect, 1995; Trans. from Detroit Conf., 1995; Dir. Wesley Foundation, ECU, Greenville, 1996; Min. of Contemporary Music, Wash. (First), 2011; Retired, 2013		R	Fayetteville	1976	1976	1979	22
<b>Willard, Nancy</b> Laurinburg: First, Assoc., (PL), 2001; Roseland, (PL), 2005; (PE), 2008	8	PE	Fayetteville	2001		2011	7
<b>Williams, Brad</b> NB: Harker's Island, 2007; Transferred into NCC, 2010		FE	Greenville	2010			4
<b>Williams, David Bennett</b> RA: Millbrook: Assoc., 2002; (PE), RA: St.. Mark's, 2005		FE	Fayetteville	2002		2005	13
<b>Williams, Kristen Driscoll</b> RM: HorneSims, (PE), 2003; RM: Edgecombe Parish, 2007; RA: Apex, Assooc. Main Campus, 2011; HE: Rolesville Area (New Faith Comm.), 2012; CO:Fletcher's Chapel(Durham), 2013; CO:Fletcher's Chapel-Bethesda Campus, 2014		FE	Greenville	2003		2006	10
<b>Williams, Samuel A.</b> Westview, 1984; Riegelwood-Shiloh, 1985; Wilmington, Fifth Ave, 1988; Burlington, St. Pauls, 1994; Wilmington, Trinity, 1999; Southport, Trinity, 2002; (RA) : Raleigh: Benson Mem., 2009; HA:Hampstead (Hampstead), 2014		FE	Durham	1986	1986	1989	29
<b>Williams, Terry Michael</b> EC: Anderson, 1994; EC: Northgates Charge, 1998; EC: Plymouth, 2003; FA: Spring Hill, 2008	5	AM	Fayetteville	1994			12
<b>Williams, Terry Michael</b> EC: Anderson, 1994; EC: North Gates Charge, 1998; EC: Plymouth, 2003		PL	Fayetteville	1994			
<b>Williams, Tyler Kent</b> HE:Rocky Mount, (First), Associate, 2012	2	PL	Raleigh	2012			
<b>Williford, Gladys R.</b> Wynnewood Park, 1972		R	Durham	1972	1972	1975	21
<b>Willingham, Malcolm Craig</b> Graham: Christ-Cedar Cliff, 1974; Rockingham, First, Assoc., 1977; Dir., Samaritan /cikiny, 1978; Poplar Spring-Trinity, 1979; Hoffman-Fletcher's Chapel, 1980; Dir. Samaritan/Harrington Treatment Center, 1981; VP, Clinical Services, Carolina Behavioral, 1996; Retired, 2011		R	Fayetteville	1975	1972	1979	38

Name	Lp Appt. Years	Present Relation	First Admitted	When Admitted	Ordained Deacon	Ordained Elder	Appt. Not Inc LP
<b>Willis, Betty Bobbitt</b> RM: Macon, 2008	4	PL	Greenville	2008			
<b>Willis, Bruce Alan</b> BE:McBride,2013	2	PL	2013	2013			
<b>Willis, James R.</b> Beaufort: Ann Street, Assoc., (FL), 2000; Wesley's Chapel, (FL), 2005; SO: Riverdale (New Bern), 2012	12	FL	Fayetteville	2000			
<b>Wilson, A. J.</b> Jenkins Memorial, 1962; Duke Univ, /assoc., Dir. Religious Activities, 1963; Ass't Chaplain, US Military Academy, West Point, NY, 1966; Chaplain Intern, /St. Elizabeth Hosp., 1971; Chaplain Resident, St. Eliz. Hosp., 1972; Dir. Past. Svcs., Moccasin Bend Psych., Hosp. Chattanooga, TN, 1974; Dir. Past. Svcs., Greenleaf Health Systems, 1986; Past, Counseling Prog., Dir. Memorial Hosp., Chattanooga, TN, 1998; Retired, 2001		R	Kinston	1962	1962	1965	39
<b>Wilson, Amanda G. Fleishman</b> DU: EXTMIN: Clin. Soc. Worker, Easter Seals UCP ASAP & Shepherd's House, Durham, ; DU: New Journey Counseling, Ext. Min., 2011		FD	Greenville	2007			7
<b>Wilson, Ben H.</b> RM:Middlesex, 1960; Transf. from Holston Cpnf., 1963; Pleasant Grove, 1963; Duke's Chapel, 1965; Warsaw, 1970; Clinton, First, 1974; Smithfield, Centenary, 1977; Laurinburg, First, 1981; Lumberton, Chestnut Street, 1986; Hamlet, First, 1989; West End, 1991; Retired, 1992; Moncure, RE,1992 Moncure, RE, 1992; Little River-Melton's Grove, RE, 1994		R	Knoxville, TN	1961	1961	1964	30
<b>Wilson, Claude T.</b> Chowan, 1961; New Hope-Woodland, 1964; Beech Grove, 1970; Vanceboro, 1977; Wallace, 1989; Retired, 1994; Woodington, (RE), 1994		R	Goldsboro	1967	1963	1969	35
<b>Wilson, James L.</b> Micro-Fellowship, (SLP), 1969; No App't ., 1971; Student, Wesley Theo. Seminary, 1972; Trans.to Central NY Conf., 1974; Clifton Springs, 1974; Trans. to Conf., 1978; Mt. Bethel, 1978; Gallilee, 1982; Trans. To NC Conf., 1986; (WI) Sunset Park, 1988; (WI) : Wrightsboro, 1988; (RA) : St. James, 1997; (GR) : Tarboro: St. James, 2003; Retired, 2011	2	R	Durham	1972	1972	1976	39
<b>Wilson, Jenny H.</b> RA: Cary: Genesis, Assoc., 1999; WI: Wrightsboro, 2009; RA: Knightdale, 2010; FA:Apex, (Apex), Main Campus, Associate, 2012		FE	Fayetteville	1999	1999	2001	13
<b>Wilson-Parsons, C. Scott</b> Pilmoor Mem., 2000; Trans. from S, . Ga., Conf., 2000; (WI) Seaside, Co-Pastor, 2009		FE	S.Ga.	1985	1985	1989	13
<b>Wilson-Parsons, Mary Jane</b> Conf. Coord., Sexual Ethics Support Teams, 2000; Trans. from S. Ga, Conf., 2000; HA:Seaside , Co-Pastor,		FE	S. Ga, Conf.	1989		2000	113
<b>Wingo, Brian W.</b> Granville Circuit, (LP), 1984; Brookland-Brooksdale, 1988; DU: Calvary, 1991; Durham: Trinity, Min. of Programs, 1994; Leave of Absence, 1995; DU: Carr, 1996; DU: Pleasant Green, 2002; Pilmoor Memorial (Currituck), 2013	5	FE	Durham	1986	1986	1991	27
<b>Winston, Joseph A.</b> Mt. Pleasant, (FL), 1987; Transf. from UCC, 1987; Mt. Pleasant-Middlesex, 1988; Edgecombe Parish, 1990; FA: Hope Mills, 1994; FA: Salem, 2000; DU: Aldersgate, 2007; RO: Laurinburg: St. Luke, 2008; WI: Trinity, Elizabethtown, 2010	2	FE	Fayetteville	1989	1991	1991	25



Name	Lp Appt. Years	Present Relation	First Admitted	When Admitted	Ordained Deacon	Ordained Elder	Appt. Not Inc LP
<b>Wise, Gilliam P.</b>	4	FE	Fayetteville	1997	1997	2000	17
Zion, 1993; FA: Harnett: The Rock, 2000; Church Renamed Solid Rock, 2002; B E:Beacon District Superintendent, 2013							
<b>Witherington, Ben</b>		FE	Greenville	2006			1
EXTMIN: Prof, Asbury Seminary, 2002; Transferred from KY Conf., 2006							
<b>Witt, Peggy O.</b>		R	Fayetteville	1988	1988	1990	17
Wesley-Blacks Chapel, 1988; Southern Pines, Assoc., 1992; Vass-Cameron, 1997; LA, 1999; Min. Div. SEJ Admin. Council, Lake Junaluska, 1999; CPE, Wake Fores Bapt. Med. Ctr, 2000; Trenton-Maple Grove, 2001; Retired, 2007							
<b>Witt, William J</b>		R	Fayetteville	1988	1988	1990	11
New Hope-Purley, 1986; South River, 1988; Pinebluff, 1992; Retired, 1999							
<b>Wittman, Laura</b>		FE	Raleigh	2012		2013	2
CO:Epworth, Durham), Associate, 2012; Transf. from WNCC, 2012							
<b>Wittman, Nathan Andrew</b>	3	FE	Greenville	2009		2011	4
BU:Fairview, 2008; CO:Parkwood, Durham), 2012							
<b>Wittman, Raymond Karl</b>		FE	Fayetteville	1980	1980	1982	33
New Hope-Woodland, 1980; Pilmoor Mem., 1983; Hertford, 1988; Fayetteville: Salem, 1994; Wahsington: First, 2000; EC: Duck, 2007; RA: Millbrook, 2010; CO:Front Street, (Burlington), 2014							
<b>Wolfe, William</b>		R	Rocky Mount	1966	1966	1968	25
Kenansville-Woodland, 1965; Transf. from W.VA. Conf, 1965; Christ-Cedar Cliff, 1967; Haw River, 1970; Wrightsville Beach, 1977; Bellemont, 1978; W. Burlington, 1985; Retired, 1991							
<b>Womack, LaVerne B.</b>		R	Fayetteville	1977	1977	1980	34
Student Pastor, Bynum, 1974; Harrellsville, 1978; RM: Englewood, Assoc., 1980; Friendship, 1981; Jerusalem-Zion, 1982; LA, 1987; Milwaukee, 1992; Roberdel, 1995; Sabbatical Lv, 1997; Incapacity Leave, 1997; GA:Retired, 2013							
<b>Wong, Heather Herrin</b>		FE	Fayetteville	2004		2012	4
RA: Wesley Memorial, 2010							
<b>Wood, Andrew B.</b>	22	PL	Fayetteville	1989			1
FA:Mt. Moriah, (PL), 1989							
<b>Wood, Robert Wayne</b>	9	PL	Fayetteville	2005			
EC:Wesley's Chapel, 2005							
<b>Wood, Toni L.</b>	13	PE	Fayetteville	2000			1
Newland, (FL), 2000; BE:Woodland, Hertford), 2012							
<b>Woodard, John Robert</b>		RE	Fayetteville	1984	1984	1986	29
Trention, 1983; Moyock, 1990; Spring Hope, 1995; FA:Victory, 1998; Victory-Person St, 2001; BU:Phillips Chapel, 2006; Retired, 2014							
<b>Woodcock, Eldon</b>		R	Durham	1961	1961	1965	36
Stud, Duke Univ, 1961; Prof. App.St, Univ., 1963; Prof. Meth. College, 1966; Prof.Nyack Col, 1970; Retired, 1997							

Name	Lp Appt. Years	Present Relation	First Admitted	When Admitted	Ordained Deacon	Ordained Elder	Appt. Not Inc LP
<b>Woodhouse, Andrea Reese</b> Attend School, 1988; New Bern:Centenary: Assoc., 1989; Morehead: First, Assoc., 1993; Concord, 1996; BU:Chapel Hill (New Church), Co-pastor, 2002; BU:Chapel Hill: Amity, 2003; WI:Scott's Hill:Wesleyan Chapel, o-Pastor, 2008		FE	Fayetteville	1988	1988	1991	26
<b>Woodhouse, David William</b> Attend School, 1988; Riverdale, 1989; Straits-North River, 1993; Oak Grove, 1996; BU:Chapel Hill:(New Church), Co-Pastor, 2002; BU:Carrboro, 2003; WI:Scott's Hill:Wesleyan Chapel, Co-Pastor, 2008		FE	Fayetteville	1988	1988	1991	26
<b>Woodrow, Rani Partridge</b> RM:Stantonsburg-Black Creek, 2005; CO:Carboro,(Carboro), 2013		FE	Fayetteville	2004		2009	9
<b>Woods, Mark Jason</b> NB:Cherry Point(Havelock), 2010	4	PL	Greenville	2010			
<b>Woolard, Vickie</b> BE: Bethany (Belvedere), 2014		PL	Greenville	2014			
<b>Woolsey, David</b> Windsor, (PL), 2006; GA:Fellowship (Hamlet).2013	8	PL	Greenville	2006			
<b>Wooten, James Elton</b> Warrenton:Macon-Wesley Memorial, (SLP), 2002; BU: Cedar Cliff, (SLP), 2006; (PE), 2007; Elder, 2009	3	FE	Greenville	2007	2007	2009	8
<b>Worth, Leroy</b> RO: Fairmont, Pleasant Grove, 2004; Retired, 2006	8	RA	Fayetteville	2003			1
<b>Wright, Johnnie L.</b> Fletcher's Chapel-St. Peter (IS/SLP), 1993; Mt. Zion-Walls Chapel, 1995; Sanford Circuit, 1997; RA: Westover, 2003; CO:Mebane(Mebane), 2013	2	FE	Fayetteville	1995	1995	1999	19
<b>Wynn, Samuel</b> Four Corners Native American Ministries, 1979; Pleasant Grove-Fairview, Nov., 1981; Prog. Coord., Four Corners Native American Min., 1982; Chaplain, Navajo Meth. Mission School, 1984; Rowland:Plesant Grove-Fairview, 1984; Clarkton, 1986; Hope Mills:Native American, 1988; Fayetteville: Grace, 1989; New Bern, District Superintendent, 1996; RA:St.Mark's, 2001; RA: Hollands, 2005; FA: DS, 2008; GD: DS, 2012		FE	Fayetteville	1979	1979	1982	34
<b>Yeatts, Kristina Johnson</b> HE:St. James, (Tarboro), 4/o1/2014; Benson Mem., 2009		PD	Greenville	2009			5
<b>Yebuah, Lisa Naa-Shormey</b> RA:Millbrook, (FL), 2005; (PE), 2008; (RA):Raleigh:Edenton St., Assoc., 2009	3	FE	Greenville	2005	2005	2010	7
<b>Yentes, Diane Watson</b> SO: Bridgeton, 2012	2	PL	Raleigh	2012			
<b>Yount, John W.</b> Stoval, (PL), 2001	13	PL	Fayetteville	2001			
<b>Yount, Johnny Oscar</b> DU:Mt. Carmel, 2010	5	PL	Greenville	2011			

Name	Lp Appt. Years	Present Relation	First Admitted	When Admitted	Ordained Deacon	Ordained Elder	Appt. Not Inc LP
<b>Yow, Linda Richards</b> FA:Goldston-Cumnock, Associate, 2013	2	PL	2013				
<b>Yow, William Joseph</b> Appointed ot Attend School, 1981; Union, 1983; GO:Four Oaks, 1988		FE	Fayetteville	1981	1981	1985	26
<b>Zorowski, Karl Alan</b> Bethel. (FL), 2004; SO: St. Peter's Memorial, (Morehead City), 2013; SO: St.Peter's Memorial, (Morehead City), 2013	10	FL	Fayetteville	2004			

## 2014-2015 Diaconal Ministers

### Roll And Pastoral Records

Note: This is to provide a listing of the service records of conference diaconal ministers, both effective and retired. The figures in the right hand column indicate the number of years service under episcopal appointment in the NC Conference only. Questions concerning pension years should be directed to the BOard of Pensions who evaluates years of service in terms of annuity credit.

(E-Effective/Active, L-Leave of Absence, R-Retired)

Name	Other LW/DM Years	Present Relation	Where Admitted	Year Consecrated DM	NC Conf Appt. Years Only
<b>Arledge, Alice</b>		LA		1991	0
Trans. From N. AL Conf. 1997; Leave of Absence					
<b>Biddle, Margaret Anne</b>	11	E	Fayetteville	1977	33
Goldsboro: St. Luke, 1962; Sanford: Steele St., 1966; Chapel Hill: University, 1968; Certified Lay Worker, 1970; Durham: Duke Memorial, 1975; Burlington: Front St., 1981; Childcare Consultant, Meth. Home For Children, 1994					
<b>Sluder, David M.</b>	1	DM	Fayetteville	1993	11
SA:St. Luke (Assoc,) 1993; LA:1994					

# Full Connection - Chronological Roll

## Roll, Status, Record of Service

Name	Status	First Admitted		Ordained Deacon	Ordained Elder	Year Retired
		Where	When			
Mercer, Charles H.	R	Wilson	1942	1943	1944	1988
Wells, William M.	R	Elizabeth City	1947	1949	1949	1998
Crowder, William R.	R	Greenville	1948	1951	1953	1986
Miller, James H.	R	Sanford	1949	1949	1951	1989
Bergland, John K.	R	W. OH	1950	1950	1955	1995
Brown, James C.P.	R	Kinston	1950	1950	1952	1990
Knott, T. Garland	R	N. MS	1950	1952	1953	1994
McKita, Carleton P.	R	W.PA.	1950	1953	1954	1996
Megill, George C.	R	Kinston	1950	1951	1952	1993
Osborn, Robert T.	R	Seattle, WA	1950	1954	1955	1991
Richardson, J. Earl	R	Kinston	1950	1951	1952	1983
Aitken, P. Wesley	RE	Charleston, WV	1952	1952	1955	1987
Earnhardt, Edwin L.	R	Burlington	1952	1954	1957	1989
Fitzgerald, F. Owen	R	Burlington	1952	1952	1953	1992
Kirby, Wallace H.	R	Burlington	1952	1953	1954	1992
Lugar, Lawrence E.	R	Virginia	1952	1954	1959	1989
Sexton, Kenneth Bryan	R	Burlington	1952	1952	1953	1988
Tucker, C. Clyde	R	Virginia	1952	1954	1954	1991
Baker, M. Randall	R	Knoxville, TN	1953	1955	1957	1993
Dodson, Lewis H.	R	High Point	1953	1955	1958	1983
Fleming, Ralph Lang	R	Durham	1953	1953	1955	1991
Glover, R. Keith	R	Durham	1953	1953	1955	1992
Grill, C. Franklin	R	Durham	1953	1953	1956	1994
Owens, Charles E.	R	Durham	1953	1953	1953	1991
Pate, Robert Bruce	R	Durham	1953	1953	1955	1994
Sherman, William W.	R	Westminster,	1953	1953	1956	1996
Stone, Amos H.	R	Durham	1953	1953	1957	1986
Fisher, Albert Fleet	R	Raleigh	1954	1954	1956	1994
Jeffries, William M.	R	Richmond, VA	1954	1954	1958	1999
Pearce, Harvey Worth	R	Asheville	1954	1957	1959	1994
Rickards, James Perry	R	Raleigh	1954	1954	1955	1989
Bunn, Paul G.	R	Fayetteville	1955	1956	1959	1995
Glass, Joseph Conrad	R	Fayetteville	1955	1956	1959	1996
Baldrige, Robert L.	R	Greenville	1956	1957	1959	1997
Epperson, J. Sidney	R	Greenville	1956	1956	1960	1998

Name	Status	First Admitted		Ordained Deacon	Ordained Elder	Year Retired
		Where	When			
Murphy, Miles	R	Raleigh	1956	1956	1958	1998
Pope, T. Arnold	R	Greenville	1956	1956	1958	1981
Tyson, Vernon C.	R	Greenville	1956	1956	1958	1994
Alexander, Gayle T.	R	New Bern	1957	1957	1960	1984
Alexander, J. C.	R	New Bern	1957	1957	1961	1997
Black, Bobby C.	R	New Bern	1957	1957	1959	1997
Hodgin, Hubert Howard	R	New Bern	1957	1957	1961	1982
Mackey, John M.	R	W.PA	1957	1957	1959	1997
Midgett, Peleg D.	R	New Bern	1957	1958	1960	1994
Armstrong, Edward P.	R	Wilson	1958	1958	1961	1987
Bailey, James H.	R	Wilson	1958	1958	1960	1999
Johnson, George W.	R	Wilson	1958	1958	1961	1999
Mangum, Robert L.	R	Wilson	1958	1958	1960	1999
Randolph, Francis Roderick	R	Wilson	1958	1960	1961	1981
Scott, Paul B.	R	Wilson	1958	1958	1958	1998
Stott, E. Russell	R	Wilson	1958	1958	1961	1997
Thompson, Leo	R	Wilson	1958	1958	1962	2000
Waggoner, James Milan	R	Wilson	1958	1958	1961	1998
Aills, Lovell R.	R	Wilmington	1959	1959	1961	1999
Bissette, Lester C.	RE	Wilmington	1959	1959	1961	1995
Brown, Samuel H.	R	Va.Beach, VA	1959	1959	1961	1993
Bryant, Charles V.	R	Wilmington	1959	1959	1961	1992
Clarke, W. Thomas	R	Memphis	1959	1961	1964	2002
Dehart, Murry L.	R	Wilmington	1959	1959	1960	1995
Harwood, John E.	R	VA	1959	1959	1962	2002
Hutchinson, Charles H.	R	Wilmington	1959	1959	1962	1996
Jackson, Wilbur I.	R	Wilmington	1959	1959	1962	2000
Joyner, F. Belton	R	Wilmington	1959	1959	1961	2001
Lancaster, Charles Hulbert	R	Atlanta, GA.	1959	1959	1961	1982
Loyd, Frank I.	R	Montgomery,	1959	1959	1962	2002
Mann, Milton T.	R	Wilmington	1959	1960	1961	2000
Ponder, Reginald W.	E	Wilmington	1959	1959	1961	2005
Porter, Ernest R.	R	Gulfport, MS.	1959	1959	1963	1999
Stafford, Sidney E.	R	Gulfport, MS	1959	1959	1962	2003
Steinmetz, David Curtis	R	W. OH	1959	1959	1961	2000
Brown, Philip Sherman	R	So. NJ	1960	1960	1962	2004
Byrd, Douglas L.	RE	Rocky Mount	1960	1960	1962	1999
Carson, W. Eric	R	Belfast, Ireland	1960	1960	1960	1997

Name	Status	First Admitted		Ordained Deacon	Ordained Elder	Year Retired
		Where	When			
Chandler, Daniel Ross	R	Rocky Mount	1960	1960	1968	1999
Daniels, Franklin D.	RE	Virginia	1960	1960	1963	2001
Harris, Robert G.	R	Rocky Mount	1960	1960	1963	1997
Hunter, Jack L.	R	Rocky Mount	1960	1961	1961	2003
Maness, Tracy A.	R	Rocky Mount	1960	1960	1963	1997
Warren, James I.	R	Rocky Mount	1960	1960	1962	2000
Beeson, Gilbert W.	R	Durham	1961	1961	1963	2006
Braswell, Kermit L.	R	Durham	1961	1961	1964	2002
Cherry, Corbin L.	R	Durham	1961	1961	1963	2003
Faggart, T. M.	R	Lake Juna.	1961	1961	1964	1998
Frazier, Kenneth E.	RE	Nashville	1961	1961	1965	1981
Hobbs, James L.	R	Durham	1961	1961	1963	2001
Loftis, Thomas E.	R	Durham	1961	1961	1964	2003
McLaurin, Horace L.	R	Durham	1961	1961	1966	1996
Nagel, Donald C.	R	Durham	1961	1961	1963	2003
Owen, Travis W.	R	Durham	1961	1958	1963	1992
Ricks, R. Dennis	R	Durham	1961	1959	1963	1995
Sharpe, William Gray	RE	Durham	1961	1961	1963	1999
Wilson, Ben H.	R	Knoxville, TN	1961	1961	1964	1992
Woodcock, Eldon	R	Durham	1961	1961	1965	1997
Armistead, Roger Addison	R	Texas	1962	1962	1965	2008
Bone, Jesse V.	R	Kinston	1962	1962	1964	1999
Bryan, James L.	RE	Kinston	1962	1962	1965	1998
Cameron, Hugh H.	R	Kinston	1962	1962	1964	2004
Christian, Robert S.	RE	Northern NJ	1962	1962	1964	2007
Danek, Thomas A.	R	Kinston	1962	1962	1964	1999
Hendricks, M. Elton	R	SC	1962	1962	1964	2006
Peterson, Francis Gerald	R	Kinston	1962	1962	1965	1999
Phillips, G. Paul	R	Kinston	1962	1962	1965	2002
White, John H.	R	Kinston	1962	1962	1965	1990
Wilson, A. J.	R	Kinston	1962	1962	1965	2001
Bradshaw, Francis C.	R	Greenville	1963	1963	1966	2001
Earnhardt, Daniel T.	R	Greenville	1963	1963	1965	2004
Hoogerland, Thomas D.	R	N. NY	1963	1963	1965	1998
Huggins, H. Sidney	R	Greenville	1963	1963	1966	2007
Potter, Benjamin F.	R	Greenville	1963	1963	1969	1999
Reinoso, Luis Felipe	R	Meth. Ch. Peru	1963	1963	1967	2004
Rouse, Ben C.	R	Greenville	1963	1963	1968	2004



Name	Status	First Admitted		Ordained Deacon	Ordained Elder	Year Retired
		Where	When			
Smith, Charles Michael	R	Greenville	1963	1963	1967	2008
Smith, J. Thomas	RE	Greenville	1963	1962	1965	1999
Stokes, John L.	R	SC	1963	1963	1967	2003
Wallace, Robert L.	R	Mississippi	1963	1963	1965	1998
Daniel, David E.	R	Burlington	1964	1964	1966	1998
Hood, Jean L.	R	Burlington	1964	1961	1963	1988
Hunter, J. Manly	R	Burlington	1964	1962	1966	1995
Juren, Jerry Jay	R	Burlington	1964	1964	1968	1999
Oliver, James R.	R	Burlington	1964	1964	1967	2005
Shaw, Caswell E.	R	Burlington	1964	1964	1966	2004
Dietrich, Ronald E.	RE	EUB	1965		1965	2004
Draper, Howard Dennis	R	Raleigh	1965	1965	1969	2010
Ormond, John Kern	R	Raleigh	1965	1965	1969	2004
Cheezem, Clyde B.	R	Rocky Mount	1966	1958	1961	1998
Edge, G. Lloyd	R	Rocky Mount	1966	1966	1969	1996
Gentle, Brian G.	R	NY Conf.	1966	1966	1968	2007
Hobbs, John W.	R	Rocky Mount	1966	1966	1970	1987
Johnson, C. Reginald	R	Rocky Mount	1966	1968	1968	2007
Phillips, James Donald	R	Rocky Mount	1966	1966	1969	2004
Simpson, William C.	R	AL-W. FL	1966	1966	1968	2008
Stokes, James C.	R	WNC	1966	1966	1969	1988
Wolfe, William	RE	Rocky Mount	1966	1966	1968	1991
Bowman, Daniel D.	RE	Goldsboro	1967	1967	1969	1991
Cox, Richard Lewis	R	Baltimore	1967	1966	1974	2006
Garner, Clarence	R	Goldsboro	1967	1964	1969	1993
Paschal, John S.	R	Goldsboro	1967	1967	1970	2006
Spencer, William C.	R	Goldsboro	1967	1967	1970	2004
Taylor, Bruce D.	R	Fayetteville	1967	1967	1970	2005
Wiggins, Carson O.	R	Goldsboro	1967	1967	1970	2000
Wilkinson, Howard M.	R	Goldsboro	1967	1967	1969	1988
Wilson, Claude T.	R	Goldsboro	1967	1963	1969	1994
Campbell, Dennis Marion	RE	Fayetteville	1968	1968	1974	2014
Cottingham, John G.	R	Fayetteville	1968	1968	1970	2001
Elliott, Roger V.	R	Fayetteville	1968	1968	1971	2008
Ferguson, Horace T.	R	Fayetteville	1968	1964	1969	2011
Gattis, William H.	R	Fayetteville	1968	1968	1971	2012
Gilbert, Milton H.	R	W. Michigan	1968	1968	1970	2008
Jessee, D. Douglas	RE	KY	1968	1968	1972	2009

Name	Status	First Admitted		Ordained Deacon	Ordained Elder	Year Retired
		Where	When			
Lovelace, Henry N.	R	N. AR	1968	1968	1971	1999
Pace, James Herrington	R	AL-W. FL	1968	1968	1974	2010
Powers, Daniel P.	RD	Fayetteville	1968	1970		2002
Smith, Jerry Thomas	R	Fayetteville	1968	1967	1970	2004
Smith, William Stanley	R	Chapel Hill	1968	1968	1970	2007
Barber, Wilson Edward	RE	Chapel Hill	1969	1969	1974	2011
Holtsclaw, Thomas G.	R	WV	1969	1969	1971	2001
Johnson, Lawrence E.	R	S. IN	1969	1958	1969	2010
Loyd, Roger Leroy	E	NW Tex	1969	1969	1972	2012
Smith, Bobby E.	R	Chapel Hill	1969	1969	1986	2002
Forbes, Joseph W.	R	Fayetteville	1970	1971	1975	2003
France, Everett J.	R	Fayetteville	1970	1970	1974	2004
Gardner, Ronald E.	R	N. AL Conf.	1970	1970	1973	2004
Goldfinch, Albert Eugene	R	Greenville	1970	1970	1972	2007
Ruth, John W.	R	Greenville	1970	1970	1975	2010
Taylor, William V.	RE	Fayetteville	1970	1970	1974	2006
Warren, H. Robert	R	Greenville	1970	1968	1972	1985
Wells, Woodrow W.	R	Fayetteville	1970	1970	1973	2012
Byers, Leonard C.	FE	Fayetteville	1971	1971	1976	
Dulaney, Earl G.	R	KY	1971	1971	1975	2010
Farmer, John A.	R	Fayetteville	1971	1971	1976	2011
Flynn, Robert C.	RE	Fayetteville	1971	1971	1975	2013
Mann, W. Joseph	R	Fayetteville	1971	1971	1974	2010
Purcell, Julie Forringer	R	E. OH	1971	1971	1977	2000
Butson, John D.	R	MN	1972	1972	1975	2011
Davis, H. Charles	R	Durham	1972	1966	1978	1998
Gunter, Edward M.	E	Durham	1972	1972	1975	
Huffman, Virgil B.	R	Durham	1972	1972	1976	2008
Lee, James C.	R	Durham	1972	1972	1975	2007
Myers, Charles Donald	R	Durham	1972	1972	1974	2007
Seate, Billy F.	R	Durham	1972	1970	1976	2011
Staton, Jesse C.	E	Fayetteville	1972	1972	1976	
Summey, James L.	R	Durham	1972	1972	1976	2002
Vaughan, Richard C.	E	E. OH	1972	1972	1975	
Wenberg, John W.	R	SC Conf.	1972	1972	1974	2009
Williford, Gladys R.	RE	Durham	1972	1972	1975	1993
Wilson, James L.	R	Durham	1972	1972	1976	2011
Adams, Dennis Marion	E	Fayetteville	1973	1973	1976	

Name	Status	First Admitted		Ordained Deacon	Ordained Elder	Year Retired
		Where	When			
Barfield, W. Clark	RE	Fayetteville	1973	1973	1976	2008
Gooch, Ray Thomas	E	Fayetteville	1973	1973	1976	
Grissom, David R.	R	Fayetteville	1973	1973	1977	2012
Harris, James H.	RE	Fayetteville	1973	1973	1975	2013
Hickle, Steven A.	E	IA	1973	1973	1976	
Hicks, Wayne Marion	E	Baltimore-WA	1973	1973	1975	
Morrison, J. Edward	R	Fayetteville	1973	1973	1976	2010
Old, Marshall R.	RE	Fayetteville	1973	1973	1976	2014
Oulton, JoAnn M.	R	Fayetteville	1973	1973	1978	2007
Redmond, Robert C.	E	KY	1973	1973	1976	
Safley, Michael W.	E	Fayetteville	1973	1973	1976	
Allen, Danny G.	E	Fayetteville	1974	1974	1977	
Barbour, Berry O.	RE	Fayetteville	1974	1969	1977	1999
Bogie, Edward F.	RE	Fayetteville	1974	1974	1978	2002
Boyette, Lynwood C.	RE	Fayetteville	1974	1974	1978	2004
Brooks, Rex Eugene	RE	Fayetteville	1974	1974	1984	2000
Brown, Wesley Freeland	E	Fayetteville	1974	1974	1977	
Clift, David S.	R	Fayetteville	1974	1974	1977	2012
Cottingham, William T.	R	Fayetteville	1974	1974	1977	2009
Gaskins, Walter W.	R	Fayetteville	1974	1974	1979	2010
Hackett, Charles Martin	R	Fayetteville	1974	1974	1978	1995
Hadley, Jacob Milton	R	Fayetteville	1974	1974	1977	2012
Hale, Michael L.	R	Fayetteville	1974	1970	1978	2007
Herring, Charles M.	R	Fayetteville	1974	1974	1978	2009
Morrison, Charles K.	R	Fayetteville	1974	1974	1978	2009
Pollock, Charles L.	R	Fayetteville	1974	1974	1977	2004
Presnell, William M.	R	Fayetteville	1974	1974	1978	2007
Smith, A. Clay	R	Fayetteville	1974	1974	1976	2009
Doucette, Leonard F.	RE	Fayetteville	1975	1975	1978	2008
Elliott, Edward C.	R	Central IL	1975	1975	1977	1994
Hamm, Rodney G.	R	Fayetteville	1975	1975	1979	2010
Harvin, David L.	RE	Fayetteville	1975	1975	1978	2013
Lancaster, Ecwood C.	R	Fayetteville	1975	1968	1978	2004
Lee, Henry W.	R	Fayetteville	1975	1970	1978	1999
McKenzie, Charles E.	E	Fayetteville	1975	1975	1977	
Methvin, Rayford H.	R	Fayetteville	1975	1974	1978	1986
Moser, Rachel Tucker	R	WNC	1975	1975	1978	2012
O'Keef, Robert D.	R	Fayetteville	1975	1975	1978	2010

Name	Status	First Admitted		Ordained Deacon	Ordained Elder	Year Retired
		Where	When			
Oxendine, Milford	RE	Fayetteville	1975	1975	1980	2013
Shannonhouse, Richard D.	E	Fayetteville	1975	1975	1979	
Smith, Judi Johnson	R	Fayetteville	1975	1975	1978	2007
Stanfield, E. Douglas	R	Fayetteville	1975	1975	1978	2006
Willingham, Malcolm Craig	R	Fayetteville	1975	1972	1979	2011
Branch, Johnny H.	E	Fayetteville	1976	1976	1979	
Bryant, Terry A.	E	Fayetteville	1976	1976	1978	
Collins, Gayla Greene	E	Fayetteville	1976	1976	1978	
Davis, Gerry G.	E	Fayetteville	1976	1976	1979	
Davis, Michael A.	E	Fayetteville	1976	1976	1980	
Dickens, Jan J.	R	Fayetteville	1976	1976	1980	2005
Fogleman, Leland Jan	RE	Fayetteville	1976	1976	1979	2014
Hillman, Randy A.	E	Johnson City, T	1976	1976	1979	
Hobbs, Michael B.	R	Fayetteville	1976	1976	1979	2005
Jackson, Jerry A.	E	Fayetteville	1976	1976	1979	
Lister, Joe D.	R	Fayetteville	1976	1976	1978	1996
Morris, Alvin J.	R	Fayetteville	1976	1968	1978	1998
Moser, Rick A.	E	Fayetteville	1976	1976	1978	
Ray, Robert H.	R	Fayetteville	1976	1976	1980	2004
Roberts, Frederick E.	E	Fayetteville	1976	1976	1979	
Salter, John Neal	RE	Fayetteville	1976	1976	1979	2014
Shuler, Albert	E	Fayetteville	1976	1976	1979	
Weber, Michael D.	RE	Fayetteville	1976	1976	1978	2013
Wilkinson, Scott Taylor	RE	Fayetteville	1976	1976	1979	2013
Brownlee, David E.	RE	Fayetteville	1977	1977	1979	2013
Clark-Dickens, Kathy A.	RE	Louisiana	1977	1977	1981	2014
Compton, Stephen Charles	ML	Fayetteville	1977	1977	1981	
Gibson, Alan C.	E	Fayetteville	1977	1977	1980	
Goehring, David J.	E	Fayetteville	1977	1977	1979	
Green, Harold William	E	Fayetteville	1977	1977	1979	
Hall, W. Kenneth	R	Fayetteville	1977	1977	1979	2011
Helms, Julian B.	R	Fayetteville	1977	1972	1979	1998
Morris, Homer E.	E	Fayetteville	1977	1977	1979	
Patton, George Ronald	E	Fayetteville	1977	1977	1980	
Pinner, William Rickman	ML	Fayetteville	1977	1970	1981	
Snotherly, William W.	E	Fayetteville	1977	1977	1980	
Speake, George D.	E	Fayetteville	1977	1977	1981	
Stallsworth, Paul T.	E	Fayetteville	1977	1977	1981	

Name	Status	First Admitted		Ordained Deacon	Ordained Elder	Year Retired
		Where	When			
Stevens, Ruth Harper	R	Fayetteville	1977	1977	1980	2007
Womack, LaVerne B.	RE	Fayetteville	1977	1977	1980	2013
Barrineau, H. Phillip	R	S. Ga.	1978	1978	1982	2005
Cope, Roger D.	E	Fayetteville	1978	1978	1980	
Cummings, S. Dufrene	RE	Fayetteville	1978	1978	1984	2009
Dickens, John Van	E	Louisiana	1978	1978	1985	
Dutton, John H.	E	Fayetteville	1978	1978	1982	
Goehring, Carol W.	E	Fayetteville	1978	1978	1980	
Goodwin, Dennis M.	E	Fayetteville	1978	1978	1983	
Haddock, William A.	E	Fayetteville	1978	1978	1981	
Hall, Stephen B.	R	Fayetteville	1978	1978	1982	
Hill, Edward F.	E	Fayetteville	1978	1978	1982	
Huffines, Terry L.	E	Fayetteville	1978	1978	1982	
Levin, Dennis P.	R	Fayetteville	1978	1978	1982	2010
Little, Stephen N.	E	KY	1978	1978	1981	
Morrow, Floyd R.	R	Fayetteville	1978	1978	1982	2001
Moseley, Charles K.	E	Fayetteville	1978	1978	1982	
Nanney, R. Keith	R	Fayetteville	1978	1978	1980	2009
Privette, Tommy G.	R	Fayetteville	1978	1978	1982	1998
Sheppard, Dennis R.	E	Fayetteville	1978	1978	1981	
Smith, Haywood A.	E	Fayetteville	1978	1978	1982	
Smith, Neil E.	R	Fayetteville	1978	1970	1980	2006
West, Pearl G.	R	Fayetteville	1978	1978	1981	1987
Braswell, William E.	R	Fayetteville	1979	1972	1981	2010
Campbell, Curtis W.	R	Fayetteville	1979	1979	1981	2011
Daniel, M. Francis	E	Fayetteville	1979	1979	1982	
Hill, Ralph M.	R	Fayetteville	1979	1969	1981	2006
Horne, Alvin M.	E	Fayetteville	1979	1979	1983	
Maultsby, J. Alexander	RE	Fayetteville	1979	1979	1981	2013
Parrish, Carrie W.	R	Fayetteville	1979	1979	1982	2001
Sexton, Kenneth Bryan	E	Fayetteville	1979	1979	1994	
Stone, Richard L.	RE	Fayetteville	1979	1979	1982	2013
Tyson, M. Eugene	E	Fayetteville	1979	1979	1982	
Wall, C. Arthur	R	Fayetteville	1979	1979	1982	2011
Wall, Lynn T.	R	Fayetteville	1979	1968	1982	2002
Wynn, Samuel	E	Fayetteville	1979	1979	1982	
Armstrong, R. Martin	E	Fayetteville	1980	1980	1983	
Bell, James Douglas	E	Fayetteville	1980	1980	1983	

Name	Status	First Admitted		Ordained Deacon	Ordained Elder	Year Retired
		Where	When			
Bergland, Robert E.	E	Fayetteville	1980	1980	1984	
Broadwell, A. Ray	E	Fayetteville	1980	1980	1982	
Brown, Ralph A.	E	Fayetteville	1980	1980	1983	
Butner, Rufus Ernest	E	Fayetteville	1980	1980	1983	
Covington, J. Quinton	R	Fayetteville	1980	1980	1983	2009
Elliott, Michael H.	E	Fayetteville	1980	1980	1982	
Farmer, Penny Dollar	E	Fayetteville	1980	1980	1983	
Godwin, Sherwood A.	RE	Fayetteville	1980	1980	1986	
Hardt, Otto H.C.	R	Fayetteville	1980	1980	1984	1997
Ingram, Geraldine D.	R	Fayetteville	1980	1980	1983	1995
Jolly, Judith Olivia	RD	Greenville	1980			2011
Jones, George A.	R	Fayetteville	1980	1980	1983	2004
Kasper, J. Mark	RE	Fayetteville	1980	1980	1983	2005
Lewis, Jerry D.	E	Fayetteville	1980	1980	1984	
Lindblade, Susan Clayton	E	Fayetteville	1980	1980	1982	
Locklear, Bill James	RE	Fayetteville	1980	1980	1983	2004
Paxton, Roger Davidson	R	Fayetteville	1980	1980	1986	2004
Rawlings, James A.	E	Central IL	1980	1980	1984	
Smith, Ira Hildreth	R	Fayetteville	1980	1980	1984	2008
Southern, H. Gray	E	Fayetteville	1980	1980	1982	
Stanley, Richard A.	R	Fayetteville	1980	1980	1982	2003
Swartz, Alan P.	E	Fayetteville	1980	1980	1984	
Wade, David C.	E	Fayetteville	1980	1980	1984	
Wittman, Raymond Karl	E	Fayetteville	1980	1980	1982	
Christianson, Diane M.	E	Collegeville, M	1981	1981	1986	
Cobb, Arnold Gene	E	Fayetteville	1981	1981	1986	
Cook, Charles M.	R	Fayetteville	1981	1981	1983	2012
Everett, Glenn B.	R	Fayetteville	1981	1978	1986	2008
Frazier, R. Carl	E	Fayetteville	1981	1981	1986	
Gales, Alvester I.	E	Fayetteville	1981	1981	1986	
Greenwood, Susan Pate	E	Fayetteville	1981	1981	1983	
Lindblade, Eric N.	E	Fayetteville	1981	1981	1983	
Reavis, James L.	R	Fayetteville	1981	1981	1986	2004
Shields, Michele Ransier	RE	Fayetteville	1981	1981	1984	
Smith, Charles C.	R	Fayetteville	1981	1975	1985	2005
Supplee, Thomas	E	Fayetteville	1981	1981	1987	
Tatum, Jimmie Ray	RE	Fayetteville	1981	1981	1986	
Tucker, Stuart	R	Central Illinois	1981	1977	1981	2005

Name	Status	First Admitted		Ordained Deacon	Ordained Elder	Year Retired
		Where	When			
Tyson, John H.	E	Fayetteville	1981	1981	1986	
Watson, Debra Starling	E	Va. Conf.	1981	1981	1984	
Yow, William Joseph	E	Fayetteville	1981	1981	1985	
Bowden, R. Lawrence	E	AL-W. FL	1982	1982	1988	
Boykin, William Alton	E	Fayetteville	1982	1982	1984	
Harsh-Cafferty, Susan L.	RE	Fayetteville	1982	1982	1986	2014
Johnson, Glenda Noble	R	Fayetteville	1982	1982	1984	2002
Allen, Frank Bruce	E	Fayetteville	1983	1983	1987	
Brunson, Jesse	E	Fayetteville	1983	1983	1987	
Cribb, Jerry Wayne	RE	Fayetteville	1983	1983	1986	2014
Huskins, James R.	R	Fayetteville	1983	1983	1987	2007
Oldham, Kirk B.	E	FL	1983	1983	1986	
Owens, Charles B.	R	Fayetteville	1983	1983	1986	2012
Sweeley, Thomas Lynn	E	Fayetteville	1983	1983	1986	
Trotter, J. Albert	RE	Fayetteville	1983	1983	1987	2013
Whitaker, Karen H.	E	Fayetteville	1983	1983	1985	
Blanchard, Randy Coy	E	Fayetteville	1984	1984	1986	2013
Clayton, Richard T.	E	Fayetteville	1984	1984	1988	
Crowe, John Marshall	ML	Fayetteville	1984	1984	1988	
Davis, Eldrick R.	E	Fayetteville	1984	1984	1988	
Evans, Tommy L.	ML	Fayetteville	1984	1984	1988	
Gleaves, Edith Lee	E	Fayetteville	1984	1984	1988	
Higgins, Lawrence C.	ML	Fayetteville	1984	1984	1987	
Madison, John Talton	E	Fayetteville	1984	1984	1986	
Mason, Glenn E.	R	Fayetteville	1984	1984	1988	2004
Osteen, E. Powell	E	Fayetteville	1984	1984	1987	
Smith, Bess G.	R	Fayetteville	1984	1984	1987	2001
Strother, Jonathan E.	E	Fayetteville	1984	1984	1988	
Warren, W. Arthur	E	Fayetteville	1984	1984	1987	
Wilkerson, Richard Phillip	E	Fayetteville	1984	1984	1986	
Woodard, John Robert	RE	Fayetteville	1984	1984	1986	2014
Banks, David A.	E	Fayetteville	1985	1985	1987	
Cole, Lisa Brown	E	Fayetteville	1985	1985	1988	
Fairley, Leonard E.	E	Fayetteville	1985	1985	1988	
Hicks, Phyllis K.	E	Fayetteville	1985	1985	1988	
Hollis, Thomas M.	E	Fayetteville	1985	1985	1989	
Jarrett, Eddie Jo V.	R	Fayetteville	1985	1985	1992	1997
Lackey, Duke Caldwell	E	Fayetteville	1985	1985	1989	



Name	Status	First Admitted		Ordained Deacon	Ordained Elder	Year Retired
		Where	When			
Pasquarello, Michael	E	Fayetteville	1985	1985	1987	
Shields, Robert S.	R	Fayetteville	1985	1985	1990	1995
Stanley, Bruce E.	E	Fayetteville	1985	1985	1987	
Sykes, R. Michael	E	Fayetteville	1985	1985	1989	
Walker-Jones, Kelli	E	Memphis	1985	1983	1985	
Wilson-Parsons, C. Scott	E	S.Ga.	1985	1985	1989	
Benson, David C.	R	Durham	1986	1986	1991	2012
Clyburn, Margaret Claire	E	Fayetteville	1986	1986	1989	
Jenkins, David Omar	E	Durham	1986	1986	1988	
Loy, Samuel W.	E	Durham	1986	1986	1988	
Lykins, Mark E.	R	Durham	1986	1986	1991	2005
Marsicano, Leslie M.	E	Durham	1986	1986	1988	
Mitchell, William K.	RE	Durham	1986	1986	1990	2006
Morgan, Deborah Ann	E	Durham	1986	1986	1990	
Mullen, Roderic L.	E	Durham	1986	1986	1988	
Pilgrim, Carolyn R.	R	Durham	1986	1986	1990	2010
Purcell, Joan Malmborg	RE	Fayetteville	1986	1986	1992	2014
Robinson, Larry	E	Durham	1986	1986	1989	
Tysinger, Richard M.	E	Durham	1986	1986	1989	
Vieregg, Carla Scanlan	FE	Durham	1986	1986	1994	
Williams, Samuel A.	E	Durham	1986	1986	1989	
Wingo, Brian W.	E	Durham	1986	1986	1991	
Brown, Vernon W.	ML	Fayetteville	1987	1987	1990	
Eldredge, Robert Kenneth	R	Fayetteville	1987	1987	1990	1996
Galipi, Victor L.	ML	Cent. NY Dist.	1987	1987		
Hall, Steven M.	E	Fayetteville	1987	1987	1991	
Holliday, William Ervin	E	Fayetteville	1987	1987	1991	
Jenks, Gregory Keith	E	Fayetteville	1987	1987	1990	
Langley, Delores Anne	E	Fayetteville	1987	1987	1990	
Malloy, David O.	R	Fayetteville	1987	1987	1990	2012
Rex, Leonard J.	E	Louisville	1987	1987	1990	
Roberts, Jeffrey L.	E	Fayetteville	1987	1987	1991	
Sheets, R. Branson	E	Fayetteville	1987	1987	1989	
Brown, James Stanley	RE	Fayetteville	1988	1988	1991	2010
Crane, Larry D.	R	Fayetteville	1988	1988	1990	2010
Fowler, Leon D.	R	Wesleyan Chur	1988	1988	1990	1999
Hudson, Pamela Jo	E	Fayetteville	1988	1988	1990	
Innes, Randall E.	E	Fayetteville	1988	1988	1990	

Name	Status	First Admitted		Ordained Deacon	Ordained Elder	Year Retired
		Where	When			
Jenkins, Edith Dudley		Fayetteville	1988	1986	1991	
Malloy, James Edward	FE	Fayetteville	1988	1988	1992	
Mann, Barbara Price	R	Fayetteville	1988	1988	1991	2010
Perry, Brian D.	FE	Fayetteville	1988	1995	1998	
Reynolds, Joyce Ruth	R	Fayetteville	1988	1988	1992	2010
Russell, Timothy J.	E	Fayetteville	1988	1988	1990	
Ward, Richard L.	R	Fayetteville	1988	1988	1991	2011
Webb-Bowden, Julia	E	Fayetteville	1988	1988	1990	
White, Dena McFarland	E	Fayetteville	1988	1988	1990	
Wilburn, William Joseph	E	Fayetteville	1988	1988	1990	
Witt, Peggy O.	R	Fayetteville	1988	1988	1990	2007
Witt, William J	R	Fayetteville	1988	1988	1990	1999
Woodhouse, Andrea Reese	E	Fayetteville	1988	1988	1991	
Woodhouse, David William	E	Fayetteville	1988	1988	1991	
Aydlett, W. Christopher	E	Fayetteville	1989	1989	1992	
Bailey, James E.	R	Fayetteville	1989	1989	1993	2012
Carpenter, Robert L.	R	Fayetteville	1989	1992	1996	2011
Conner, Sandra J.	R	Fayetteville	1989	1989	1991	2009
Fox, Doris T.	R	Fayetteville	1989	1989	1992	2011
Guider, Charlene Pierce	E	Fayetteville	1989	1989	1991	
Hall, William Kenneth	E	Fayetteville	1989	1989	1992	
Harrington, William David	E	Fayetteville	1989	1989	1991	
Kossan, Joseph E.	R	Fayetteville	1989	1989	1993	2001
Maynard, Randall Grey	E	Fayetteville	1989	1989	1991	
McElroy, Steven W.	E	Fayetteville	1989	1989	1991	
Miller, Lon William	ML	West VA	1989	1989	1992	
Milton, Stuart M.	E	Fayetteville	1989	1989	1992	
Moehring, David	E	Cal-Nev	1989	1989	1994	
Page, Jack Ward	R	Fayetteville	1989	1989	1993	2009
Singley, K. Carl	R	Fayetteville	1989	1989	1992	2006
Smith, G. Jerome	E	Fayetteville	1989	1989	1992	
Wilson-Parsons, Mary Jane	E	S. Ga, Conf.	1989		2000	
Winston, Joseph A.	E	Fayetteville	1989	1991	1991	
Belcher, Carl Dean	E	Fayetteville	1990	1990	1993	
Bingham, Wm Allen	E	Fayetteville	1990	1990	1994	
Denny, Clyde A.	FE	Fayetteville	1990	1990	2003	
Gillikin, Haywood W.	R	Fayetteville	1990	1990	1992	2009
Graves, Walter L.	R	Fayetteville	1990	1990	1992	2009

Name	Status	First Admitted		Ordained Deacon	Ordained Elder	Year Retired
		Where	When			
Hammond, Robert Michael	ML	Fayetteville	1990	1990	1993	
Hinnant, H. Mallie	E	Fayetteville	1990	1990	1992	
Jackson, Richard C.	E	AME Zion	1990		1990	
Minnick, Jonathan Allen	E	VA	1990	1990	1995	
Warren, D. Ray	E	Fayetteville	1990	1990	1993	
Weaver, James T.	E	Fayetteville	1990	1990	1993	
Allred, Gary E.	E	Fayetteville	1991	1991	1995	
Bauman, Robert J.	E	Fayetteville	1991	1991	1994	
Cheasty-Miller, Patrice	E	Fayetteville	1991	1991	1996	
Currin, Douglas Brian	R	Fayetteville	1991	1991	1995	2010
Edgerton, Martha Wofford	R	LA Conf.	1991	1991	1998	
Hatch, Mary Martha	E	Fayetteville	1991	1991	1993	
Locklear, Kenneth	FE	Fayetteville	1991		1991	
Parker, Richard Henry	RE	Fayetteville	1991	1991	1993	2007
Spence, Clinton W.	ML	S. GA Conf.	1991	1991	1995	
Switzer, Maryellen Phelan	R	Fayetteville	1991	1991	1996	2008
Benson, Ann Giles	R	Fayetteville	1992	1992	1995	2010
Check, John Michael	E	Fayetteville	1992	1992	1994	
Greener, Thomas M.	FE	W. PA.	1992	1992	2000	
Hood, Elizabeth Hackney	E	Fayetteville	1992	1992	1994	
Johnson, J. Donald	R	Fayetteville	1992	1992	1995	2000
McLeod, Walter E.	RE	Fayetteville	1992	1992	1996	2013
Plowman, Sally S.	R	Fayetteville	1992	1992	1995	2010
Smith, Adolph C.	E	Fayetteville	1992	1992	1995	
Taylor, Berry Lynn	RE	Fayetteville	1992	1992	1998	2014
Brooks, Ernest Ray	RE	Fayetteville	1993	1993	1996	
Coffman, Laurie Hays	E	Fayetteville	1993	1993	1996	
Dunham, Paul Ralph	E	Fayetteville	1993	1993	1997	
Early, Laura G.	E	Fayetteville	1993	1993	1996	
Greenway, Richard O.	E	Fayetteville	1993	1993	1997	
Harry, James H.	E	Fayetteville	1993	1993	1996	
Lynge, Audrey Holmes	R	Fayetteville	1993	1993	1996	2012
Motley, Joseph A.	R	Fayetteville	1993	1993	1996	
Noble, J. Crispin	E	Fayetteville	1993	1993	1998	
Pearson, James D.	R	Fayetteville	1993	1993	1999	2012
Preston, Hunter Hadley	E	Fayetteville	1993	1993	1993	
Reed, James C.	E	Fayetteville	1993	1993	1997	
Severt, Jeffrey Lee	E	Fayetteville	1993	1993	1996	

Name	Status	First Admitted		Ordained Deacon	Ordained Elder	Year Retired
		Where	When			
Shields, Donald Ray	E	Fayetteville	1993	1993	1995	
Tyson, Bobby P.	E	Fayetteville	1993	1993	1995	
Warren, W. Donald	E	Fayetteville	1993	1993	1995	
Formo, Steven N.	E	Fayetteville	1994	1994	1997	
Frese, Michael David	E	Fayetteville	1994	1994	1998	
Hankal, Madison N.	E	Fayetteville	1994	1994	1996	
Hunt, Terry	E	Fayetteville	1994		2010	
Johnson, Kathryn Rives	E	Fayetteville	1994	1994	1996	
Laytham, David Brent	E	Fayetteville	1994	1994	1996	
McGarvey, Gregory L.	E	Fayetteville	1994	1994	1999	
Namkung, Kong Suk	E	Fayetteville	1994	1994	1996	
Noy, Carol	R	Fayetteville	1994		2003	2009
Odom, Joyce Darnell	R	Fayetteville	1994	1994	1997	2001
Taylor, Linda	E	W PA	1994		2000	
Baker, Gerald Kevin	E	Fayetteville	1995	1995	1997	
Bates, Sally Glenn	E	Fayetteville	1995	1995	1998	
Benjamin, Shane Mario	E	Fayetteville	1995	1995	1999	
Casteel, Joseph W.	E	Fayetteville	1995	1995	1998	
Cummings-Worlax, Carolyn	R	Fayetteville	1995	1995	1999	2008
Drum, Barry P.	E	Pent. Hol.	1995	1995	1997	
Drye, Judith Bolen	RE	Fayetteville	1995	1995	1997	2014
Hill, Edward Carlton	E	Fayetteville	1995	1995	1997	
Namkoong, Won Seok	E	Fayetteville	1995	1995	1999	
Partin, Duane Richard	E	Fayetteville	1995	1995	1999	
Plowman, Charles H.	R	Fayetteville	1995	1995	1999	2011
Simpson, Robert Wesley	E	Fayetteville	1995	1995	1998	
Vickers, Hope A.	E	Fayetteville	1995	1995	1997	
Weinrich, Luise Katharine	E	Fayetteville	1995	1995	1997	
Wright, Johnnie L.	E	Fayetteville	1995	1995	1999	
Drake, Para Lee Rodenhizer	FLv	Fayetteville	1996	1996	1999	
Gast, Michael Francis	R	Fayetteville	1996	1996	1999	2006
Gilliam, Pamela Jan	E	Fayetteville	1996		2003	
Harbin, Harold H.	RE	Fayetteville	1996	1998	2000	
Jeffries, Jonathan David	E	Fayetteville	1996	1996	2000	
Keck, Andrew	FD	Iowa Conf.	1996	1996		
Martin, Jerry Dean	E	Fayetteville	1996		2003	
Murphy, James Olen	E	Fayetteville	1996	1996	1999	
Newman, Thomas W.	E	Fayetteville	1996	1996	1998	

Name	Status	First Admitted		Ordained Deacon	Ordained Elder	Year Retired
		Where	When			
Shipman, Marilyn K.	R	Fayetteville	1996	1996	1999	2012
Stutts, D. Stephen	RE	Fayetteville	1996	1996	1998	2013
Altman, William Howard	E	Fayetteville	1997	1976	2001	
Argo, D. Anthony	FD	Fayetteville	1997	1997		
Crank, Stewart Allen	E	Fayetteville	1997	1997	2000	
Fowler-Marchant, Donna Lynne	E	Fayetteville	1997	1997	1999	
Hadden, Sidney Gene	E	Fayetteville	1997	1997	2001	
Harrison, Shana Deanetia	E	Fayetteville	1997	1997	2000	
Henderson, Regina	E	Fayetteville	1997	1997	2000	
Hocutt, Allison Brady	ML	Fayetteville	1997	1997	2000	
Huckaby, Robert L.	FD	Fayetteville	1997	1997		
Irvine, Robert Julian	RD	Fayetteville	1997	1997		2014
King, Carl Hamett	E	Fayetteville	1997	1997	2000	
Lilliston, Elaine	RD	Fayetteville	1997	1997		2013
Logston, Linda	FD	Fayetteville	1997	1997		
Lykins, Patricia	RD	Fayetteville	1997	1997		2012
Norton, Mary Jane P.	FD	Fayetteville	1997	1997		
Poole, Bettye D.	LA	Fayetteville	1997	1997	2000	
Sasser, L. Alan	E	Fayetteville	1997	1997	1999	2012
Seate, Adam Fenton	E	Fayetteville	1997		2003	
Stewart, Patricia V.	RD	Fayetteville	1997	1997		2007
Stutts, Connie Marie	E	Fayetteville	1997	1997	2001	
Vaughn, Stephen W.	RD	Fayetteville	1997	1997		2007
Waters, Denise Conner	FD	Fayetteville	1997	1997		
Weisser, William J.	RD	Fayetteville	1997	1997		2011
Wise, Gilliam P.	E	Fayetteville	1997	1997	2000	
Archer, Patricia H.	FD	Fayetteville	1998	1998		
Beck, David Jack	E	Fayetteville	1998	1998	2002	
Buckley, Betty Ann		Fayetteville	1998	2004		
Budzinski, William Marvin	E	Fayetteville	1998	1998	2000	
Carter, G. Rosser	E	Fayetteville	1998	1998	2002	
Cauley, Marty J.	E	Fayetteville	1998	1998	2002	
Colon-Emeric, Edgardo A.	E	Fayetteville	1998	1998	2000	
Dorsey, Dora Russell	FE	Fayetteville	1998	1998	2002	
Farmer, Richard L.	R	Fayetteville	1998	1998	2002	2012
Girod, David W.	ML	Fayetteville	1998	1998	2000	
Hoyle, William S.	E	Fayetteville	1998	1998	2001	
Killian, Diana B.	R	MO E	1998		1997	2010

Name	Status	First Admitted		Ordained Deacon	Ordained Elder	Year Retired
		Where	When			
Kretzu, Robert	E	Fayetteville	1998			
Mentzer, James G.	E	Fayetteville	1998	1998	2001	
Miller, Theodore Ralph	E	Fayetteville	1998	1998	2000	
Morris, Brigitte Ann Freeman	FD	Fayetteville	1998	1998		
Pittard, Lee Roy	E	Fayetteville	1998	1999	2001	
Ponder, Reginald Wallace	R	Fayetteville	1998	1998	2000	
Powell, Cynthia D.	FD	Fayetteville	1998	1998		
Walton, Brenda Crawford	E	Fayetteville	1998	1998	2000	
Wells, Benjamin E.	E	Fayetteville	1998		2003	
Buckingham, Kenneth R.	RE	Fayetteville	1999	1999	2002	2013
De Jesus, Edgar Raymund A.	E	Fayetteville	1999		2003	
Gallagher-Smith, Stanley	E	Fayetteville	1999	1999	2002	
Jenness, Eugene Ray	E	Fayetteville	1999		2005	
Jones, Donnie L.	E	Fayetteville	1999	1999	2002	
Kunka, Alice Kirkman	RD	Fayetteville	1999	1999		
Lamb, Kimberly Strong	E	Fayetteville	1999		1999	
Lewis, Stanley A.	E	Fayetteville	1999	1999	2001	
Mathews, Richard Thorne	R	Fayetteville	1999		2003	2007
Shivers, Mary Anne Link	E	Greenville	1999		2006	
Snyder, Jack Robert	R	Fayetteville	1999	1999	2002	2011
Spivey, Richard Vann	E	Fayetteville	1999	1999	2001	
Upton, John Pendleton	RE	Fayetteville	1999		2005	2014
Wilson, Jenny H.	E	Fayetteville	1999	1999	2001	
Belec, J. Peter	R	W. NY	2000		1995	2005
Brewer, Robert Wayne	E	Fayetteville	2000		2004	
Chou, Lily Ker	R	Fayetteville	2000	2000	2002	2007
Dornsmith, Suzanne	E	Fayetteville	2000		2005	
Huffman, Bryan Scott	E	Fayetteville	2000		2003	
Lain, William Douglas	E	Fayetteville	2000	2000	2002	
Logue, Kelly Lyn	E	Fayetteville	2000		2003	
Lowry, Herbert	E	Fayetteville	2000	2000	2002	
Millan, Hector	ML	Meth. Ch. Mex.	2000		2000	
Mitchell, Laura Hayes	E	Fayetteville	2000		2003	
Nicholson, Jan Camille	E	Fayetteville	2000	2000	2002	
Olsen, William A.	FE	Fayetteville	2000	2000	2002	
Rose, Robert D.	E	Fayetteville	2000	2000	2002	
Simpson, Thomas Anthony	FE	Fayetteville	2000		2004	
Thompson, Roscoe William	RE	Fayetteville	2000	2000	2002	2013

Name	Status	First Admitted		Ordained Deacon	Ordained Elder	Year Retired
		Where	When			
Calhoun, Anthony	E	SC	2001		2004	
Campbell, Elizabeth	R	Fayetteville	2001		2004	2011
Daniels, James Harold	FE	Greenville	2001		2007	
Eubanks, John Michael	RE	Fayetteville	2001		2005	
Faggart, W. Bryan	E	Fayetteville	2001		2003	
Gurganus, Ronald Edward	RE	Fayetteville	2001		2010	
Holloway, Teresa Corley	E	Fayetteville	2001		2004	
Hutchins, David Carl	E	Fayetteville	2001		2004	
Lawrence, Teresa E.	ML	Fayetteville	2001		2001	
Lee-Torres, Ronda	ML	Trans. Va. Conf	2001			
MacVane, Joy Reed	FLv	Fayetteville	2001	2004		
Mills, Taylor W.	E	Fayetteville	2001		2004	
Minnick, Gregory Carlton	RE	Fayetteville	2001	2001	2004	2013
Neal, Jeanne Ross	E	Fayetteville	2001		2004	
Peay, Dennis	E	Fayetteville	2001		2004	
Pugh, Nancy Ann	RD	Holston Conf.	2001			2006
Reaves, Timothy Lloyd	E	Fayetteville	2001		2004	
Sims, Anne Walker	E	Fayetteville	2001		2004	
Sims, Benjamin Newman	E	Fayetteville	2001		2004	
White, Susan Harris	E	Fayetteville	2001		2005	
Willard, Nancy	E	Fayetteville	2001		2011	
Bisgrove, Eilene Zaida		Greenville	2002	2007		
Bisogno, Vito		Greenville	2002		2011	
Burnette, Renee	E	Fayetteville	2002		2005	
Burrus, Carolyn H.	E	Fayetteville	2002		2005	
Calhoun, Leanne	E	SC	2002		2004	
Clayton, Tracy L.	E	Fayetteville	2002		2005	
Collins-Ball, Sylvia	FE	Fayetteville	2002		2005	
Davenport, Kenneth Leroy	E	Greenville	2002		2006	
Green, Lindsey	E	Fayetteville	2002		2005	
Harriss, David J.	E	Fayetteville	2002	2002	2004	
Lowery , James Thomas	E	Fayetteville	2002		2005	
Malcolm, David	E	Greenville	2002		2006	
McLean, Kenneth B.	E	Fayetteville	2002		2005	
Roberts, Elizabeth R.	E	Greenville	2002		2006	
Sexton, Curtis Keith	E	Fayetteville	2002		2005	
Sykes, Patricia S.	E	Greenville	2002			
Thomas, Ginger A.	E	Fayetteville	2002		2005	



Name	Status	First Admitted		Ordained Deacon	Ordained Elder	Year Retired
		Where	When			
Thornton-Irvine, Janet G.	RD	Fayetteville	2002	2002		2014
Williams, David Bennett	E	Fayetteville	2002		2005	
Hackney, Grace	E	Greenville	2003		2006	
Kim, Hyung S.	E	Fayetteville	2003		2007	
Lamm, Dennis Cecil	R	Greenville	2003		2006	2012
Licht, Robert Wayne	E	Greenville	2003		2006	
Lister, Cynthia Kay	E	Greenville	2003		2006	
Owens, Lee Roger	E	Greenville	2003		2007	
Sims, Carolyn Kyle	RE	Greenville	2003		2006	2014
Stephens, Judith Smith	FD	Greenville	2003	2006		
Thompson, Donna M.	E	Fayetteville	2003		2009	
Wells, Patricia Hawkins	FE	Greenville	2003		2006	
Williams, Kristen Driscoll	E	Greenville	2003		2006	
Ahl, Anne W.	E	Fayetteville	2004		2004	
Alliger, Julia Ellen	E	Fayetteville	2004		2009	
Blackwelder, Robert Shawn	E	Greenville	2004		2007	
Bryant, Richard L.	E	Greenville	2004		2007	
Byram, Roberta Gail	RE	Fayetteville	2004	2004	2007	2014
Coppock, C. Michael	E	Fayetteville	2004		2009	
Cox, Eugene	FD	Greenville	2004	2007		
Dean, Carol Whitley	E	Greenville	2004		2007	
Edwards, Harvey Lee	E	Greenville	2004		2007	
Evans, Matthew R.	E	Greenville	2004		2007	
Fletcher, Robert Lee	E	Fayetteville	2004		2004	
Lucas, Carolyn	ML	Fayetteville	2004	2004		
Nichols, Thomas M.	E	Fayetteville	2004		2009	
Wilkins, Deborah S.	E	Greenville	2004		2007	
Wong, Heather Herrin	E	Fayetteville	2004		2012	
Woodrow, Rani Partridge	E	Fayetteville	2004		2009	
Balasko, Janet Lea	E	Fayetteville	2005		2009	
Brown, Cheryl Wynn	RE	Fayetteville	2005		2008	2014
Charlton, LuAnn Herring	E	Fayetteville	2005		2008	
Cobb, Suzanne Crutchfield	E	Fayetteville	2005		2012	
Harris, Jo Elaine	FD	Greenville	2005			
Horn, Joyce Beal	FD	Fayetteville	2005	2012		
Horney, Thurman	E	Fayetteville	2005			
Hoyle, Cathy McCabe	E	Fayetteville	2005		2010	
Johnson, F. Douglas	E	Fayetteville	2005		2008	

Name	Status	First Admitted		Ordained Deacon	Ordained Elder	Year Retired
		Where	When			
Lear, Heather Heinzman	E	Fayetteville	2005			
Nash, Jeff	E	Greenville	2005		2009	
Peacock, Mary	RD		2005			2005
Swanzy, Henry	E	Fayetteville	2005		2010	
Swett, Barbara Elaine	H/Lo	Fayetteville	2005		2009	
Yebuah, Lisa Naa-Shormey	E	Greenville	2005	2005	2010	
Barnes, Randolph Lee	FD	Greenville	2006			
Blackman, David John	FE		2006		2009	
Buckner, Terry Leigh	E	Greenville	2006		2010	
Castle, Gerald Stephen	FE	Greenville	2006		2011	
Crutchfield, Karen	E	Greenville	2006		2012	
Dodson, Scott	E	Greenville	2006		2009	
Dunlap, Laura Autry	E	Greenville	2006		2012	
Dunlap, Thomas Judson	E	Memphis Conf.	2006		2006	
Gallagher-Smith, Kellie	E	Greenville	2006		2010	
Gira, M. David	E	Greenville	2006		2009	
Grant, Karl	E	Greenville	2006		2009	
Haley, David P.	E	Greenville	2006		2006	
Helms, Jay D.	E	Greenville	2006		2010	
Hobbs, Terry A.	E	Greenville	2006		2010	
Lawrence, Cheryl Moffett	FE	Greenville	2006		2010	
Lee, Woo-Il	E	Greenville	2006			
Maurer, Rhonda Turner	E	Greenville	2006		2009	
McClure, Mary Frances	E	Greenville	2006		2012	
Neuschaefer, Karl	E	Greenville	2006		2009	
New, Edward Slee	E	Greenville	2006		2009	
Panizo-Valladares, Rosanna C.	FE	Greenville	2006		2010	
Parker, Rhonda	E	Greenville	2006		2009	
Schaller, Sandy	E	Greenville	2006		2009	
Stern, Laura Wacker	E	Greenville	2006		2010	
Watkins, Pamela Jane	RE	Greenville	2006		2009	2013
Whittaker, James D.	E	Greenville	2006		2009	
Witherington, Ben	E	Greenville	2006			
Angel, Karen Baker	E	Greenville	2007		2011	
Ashburn, Matthew Reeves	E	Greenville	2007		2009	
Banks, Donna	E	Greenville	2007		2009	
Barrow, Owen	E	Greenville	2007		2010	
Buckingham, Jay Patrick	E	Greenville	2007		2007	

Name	Status	First Admitted		Ordained Deacon	Ordained Elder	Year Retired
		Where	When			
Chandler, Larry Michael	E	Greenville	2007		2010	
Clark, Karen Michele	FE	Greenville	2007		2014	
Day, Joyce Christine	FD	Greenville	2007			
Duncan, John Farron	E	Greenville	2007		2009	
Eom, Seong-il	E	Greenville	2007		2009	
Grimm, Tammie	FD	Greenville	2007	2011		
Hanson, Jared Andrew	E	Greenville	2007		2009	
Kim, Chang Bae	E	Kor. Meth. Ch.	2007		2007	
Larkins, Jessie Shuman	E	Greenville	2007		2010	
Leechford, Jane Lee	E	Greenville	2007		2009	
Locklear, Mattheue B.	E	Greenville	2007		2009	
May, Harold Cleveland	E	Greenville	2007		2010	
McManus, Hannah Pinckney	E	Greenville	2007		2010	
Moore, Christopher Gregory	E	Greenville	2007		2009	
New, Judith Mann	E	Greenville	2007		2012	
Pullins, Charles	E	Greenville	2007		2009	
Smith, Stephen E.	E	Greenville	2007		2009	
Taylor, Vermel	E	Greenville	2007		2011	
Wilson, Amanda G. Fleishman	FD	Greenville	2007			
Wooten, James Elton	E	Greenville	2007	2007	2009	
Alexander, Benjamin	E	Greenville	2008		2010	
Arledge, Nathan	FE	Greenville	2008		2014	
Bailey, Rochele		Greenville	2008		2013	
Gaines, Elizabeth	E	Greenville	2008		2011	
Kim, Kwan Seok	LA	Greenville	2008		2008	
Ledford, Laura Fine	E	Fayetteville	2008		2011	
McCubbin, Ellen Margaret	E	Greenville	2008		2010	
McLean, Martha Kimball	E	Greenville	2008		2010	
Park, Sang Seon	E	Greenville	2008		2008	
Randall, Courtney	E	Greenville	2008		2011	
Siefert, Bryan	E	Greenville	2008		2011	
Beam, Joseph David	E	Greenville	2009		2011	
Catlett, Timothy	E	Greenville	2009		2011	
Cribb, Dalma G.	FE	Greenville	2009		2011	
Davis, Alice	E	Greenville	2009		2012	
Dye, Christi DeSha	E	Greenville	2009		2011	
Henderson, James Haywood	FE	Greenville	2009		2014	
King, David Lewis	FEE	Greenville	2009		2011	

Name	Status	First Admitted		Ordained Deacon	Ordained Elder	Year Retired
		Where	When			
McAllister, John Michael	E	Greenville	2009		2011	
Miller, Donald Thomas	E	Greenville	2009		2011	
Nanney, Russell Graham	FE	Greenville	2009		2014	
Rodrigues, Heather Michele	E	Greenville	2009		2012	
Roy, Carolyn	E	Greenville	2009		2011	
Skaggs, Leah Farriba	FE	Greenville	2009		2014	
Snider, Colin Llewellyn	E	Greenville	2009		2012	
Sorg, Kelli Summers	E	Greenville	2009		2012	
Taylor, Harriet Tucker	E	Raleigh	2009		2011	
Werner, Marc H.	E	Greenville	2009		2012	
Wittman, Nathan Andrew	E	Greenville	2009		2011	
Babajtis, Jeffrey	E	Greenville	2010		2012	
Boone, Kay Melvin	FE	Greenville	2010		2014	
Chryst, Philip Robert	E	Greenville	2010		2012	
de Andrade, Nanette	FD	Greenville	2010			
Dean, Amanda	E	Greenville	2010		2012	
Eldon, Susan Elaine	FE	Greenville	2010		2014	
Finicum, James Scott	FE	Greenville	2010		2014	
Foster, Scott Morgan	FE	Greenville	2010		2013	
Franklin, Joseph	E	Greenville	2010		2012	
Hall, Shay Joseph	E	Greenville	2010		2013	
McConnell, James Elvin	E	Greenville	2010		2012	
Mills, Jonathan Lee	FE	Greenville	2010		2014	
Ruiz-Millan, Ismael	E	Greenville	2010		2012	
Stark, David Matthew	E	Greenville	2010		2012	
White, Jaye	FD	Greenville	2010	2014		
Wilkinson, Kathie Stevens	FD	Greenville	2010	2012		
Williams, Brad	E	Greenville	2010			
Clark, S. Mark	E	Raleigh	2011			
Cox, Lori Ann	E	Raleigh	2011		2013	
Johnson, Laura Richards	FE	Raleigh	2011		2014	
Polk, Elizabeth	E	Raleigh	2011		2013	
Hicks, Mark	E	WNCC	2012			
Pegan, Jim	E	Raleigh	2012			
Schuldt, Carolyn	FD	Raleigh	2012	2014		
Smith, James Warren	FE	Raleigh	2012		2012	
Wittman, Laura	E	Raleigh	2012		2013	
Parker, Ryan Paul	FE	Greenville	2014			



Section VIII:

# **Financial Reports & Local Church Statistics**

- + District Tables I, II, III
- + Conference Recapitulation Data





## Beacon District Table I 2013 Data

6	7	8	9	9.a	9.b	9.c	9.d	9.e	9.f	9.g	9.h	9.i	10	11.a	11.b	12	13	14
Transferred out to other United Methodist Churches	Transferred out to non-United Methodist Churches	Removed by death	Total Professing Members at close of this year	Asian	African American/Black	Hispanic/Latino	Native American	Pacific Islander	White	Multi-Racial	Female	Male	Avg attendance at all weekly worship services	Number of persons baptized this year (0-12 Years)	Number of persons baptized this year (ages 13 or older)	Total Baptized Members who have not become Professing Members	Number of other constituents	Total enrolled in confirmation classes This Year
6	7	8	9	9.a	9.b	9.c	9.d	9.e	9.f	9.g	9.h	9.i	10	11.a	11.b	12	13	14
2	3	1	387	0	0	0	0	0	387	0	178	209	66	1	0	5	13	0
0	0	0	29	0	0	0	0	0	29	0	9	20	12	0	0	0	4	0
0	0	0	52	2	0	0	0	0	50	0	21	31	40	0	0	0	10	0
0	0	0	21	0	0	0	0	0	21	0	8	13	6	0	0	0	0	0
0	0	0	102	2	0	0	0	0	100	0	38	64	58	0	0	0	14	0
0	0	1	122	0	68	0	0	0	54	0	62	60	77	0	0	19	48	0
0	2	2	52	0	0	0	0	0	52	0	26	26	13	0	0	0	0	0
0	0	2	143	0	0	0	0	0	143	0	60	83	50	0	0	9	20	0
0	0	1	99	0	0	0	0	0	99	0	44	55	56	0	3	5	99	0
0	0	1	41	0	0	0	0	0	41	0	21	20	30	2	0	0	3	0
0	1	8	399	1	0	0	0	0	398	0	163	236	163	7	2	39	160	0
0	6	0	102	0	0	0	0	0	102	0	38	64	37	0	0	0	0	0
2	0	1	367	1	0	0	0	0	366	0	167	200	97	4	0	0	5	0
0	0	6	212	0	0	0	0	0	212	0	98	114	85	1	0	0	30	0
0	0	3	112	0	0	0	0	0	112	0	43	69	26	0	1	0	0	0
0	0	0	36	0	8	20	0	0	8	0	18	18	23	1	3	2	36	0
2	0	7	473	0	0	0	0	0	473	0	260	213	113	0	0	20	23	8
0	0	3	166	0	0	0	0	0	166	0	63	103	74	0	0	0	0	0
0	0	0	17	0	0	1	0	0	16	0	11	6	10	1	0	0	0	0
0	0	0	48	0	0	0	0	0	48	0	20	28	12	0	0	0	7	0
0	0	1	203	0	0	0	0	0	203	0	94	109	90	2	7	0	25	0
0	0	1	251	0	0	0	0	0	251	0	114	137	102	2	7	0	32	0
6	7	12	480	0	1	0	0	0	479	0	225	255	332	4	1	2	19	6
0	2	4	626	0	2	0	0	0	622	2	303	323	160	1	1	28	24	6
0	0	0	29	0	0	0	0	0	29	0	9	20	17	0	0	0	18	0
0	0	0	54	0	0	0	0	0	54	0	14	40	32	0	0	6	35	0
0	0	0	83	0	0	0	0	0	83	0	23	60	49	0	0	6	53	0
0	0	1	76	0	0	0	0	0	76	0	28	48	55	0	0	0	3	0
0	0	0	34	0	0	0	0	0	34	0	8	26	19	0	0	0	3	0
0	0	1	110	0	0	0	0	0	110	0	36	74	74	0	0	0	6	0
5	1	9	663	0	2	0	0	0	661	0	309	354	180	4	1	0	43	0
10	1	15	1,493	0	3	0	0	0	1,490	0	698	795	413	8	0	153	88	0
1	3	4	176	0	0	0	0	0	176	0	66	110	52	0	1	10	17	0
0	0	0	80	0	0	0	0	0	80	0	44	36	28	0	0	2	21	0
0	0	0	29	0	0	0	0	0	29	0	11	18	17	0	0	5	1	0
0	0	1	100	0	0	0	0	1	99	0	47	53	46	0	0	11	25	0
0	0	1	209	0	0	0	0	1	208	0	102	91	91	0	0	18	47	0
0	0	2	21	0	0	0	0	0	21	0	4	17	13	0	0	0	6	0
0	0	0	24	0	0	0	0	0	24	0	7	17	10	0	0	0	0	0
0	0	0	23	0	0	0	0	0	23	0	6	17	8	0	0	0	0	0
0	0	1	7	0	0	0	0	0	7	0	3	4	12	0	0	0	0	0
0	0	1	54	0	0	0	0	0	54	0	16	38	30	0	0	0	0	0

# Beacon District Table I 2013 Data

Church Number	LN	Church	Pastor's First Name	Last Name	15 Number of Children in all Christian formation groups and other small group ministries 0-11	16 Number of Youth in all Christian formation groups and other small group ministries 12-18	17 Number of Young Adults in all Christian formation groups and other small group ministries 19-30	18 Number of Other Adults in all Christian formation groups and other small group ministries 31 and older	19 Total Christian formation participants (Sunday School)	20 Average weekly attendance (all ages) in Sunday Church school	22 Number of participants in Vacation Bible School	23 Number of ongoing classes (all ages) for learning in Sunday Church School	24 Number of ongoing classes for learning (all ages) other than Sunday Church School	25 Number of short-term classes and groups (all ages) for learning
<b>911</b>	<b>10000</b>	<b>Beacon District</b>	<b>Gil</b>	<b>Wise</b>	<b>15</b>	<b>16</b>	<b>17</b>	<b>18</b>	<b>19</b>	<b>20</b>	<b>22</b>	<b>23</b>	<b>24</b>	<b>25</b>
131	11001	Ahoskie	Bill	Haddock	10	5	5	25	45	22	25	5	4	9
132	11052	Hebron	Gene	Waters	0	0	0	10	10	10	0	1	0	0
133	11053	Mackeys	Gene	Waters	0	0	0	10	10	18	0	1	0	0
134	11054	Pleasant Grove	Gene	Waters	0	0	0	3	3	2	0	1	0	0
<b>5025</b>	<b>11050</b>	<b>Albemarle Charge [3]</b>			<b>0</b>	<b>0</b>	<b>0</b>	<b>23</b>	<b>23</b>	<b>30</b>	<b>0</b>	<b>3</b>	<b>0</b>	<b>0</b>
856	11101	All God's Children	Laura	Early	30	17	28	46	121	46	0	3	3	1
135	11131	Anderson	Bryant	Perry	0	0	0	0	0	3	0	0	0	0
390	11151	Asbury	Jim	Reed	5	5	3	23	36	25	25	3	1	2
334	11201	Bath	Bill	Creech	5	0	7	23	35	18	0	2	2	2
143	11251	Bethany	Vickie	Woolard	7	3	1	19	30	21	15	4	2	2
198	11301	Bethany	Jerome	Smith	93	7	0	90	190	87	152	10	2	3
335	11351	Bethany	Wallace	O'Neal	0	0	0	0	0	19	0	2	2	0
341	11401	Bethel	Dennis	Peay	16	13	7	44	80	40	70	5	1	1
188	11451	Camden	David	Moehring	14	9	1	47	71	29	30	4	5	0
181	11501	Cedar Grove	Michael	Williams	3	3	4	26	36	23	3	3	1	1
144	11551	Center Hill	Sadot	Mendez	10	4	0	9	23	10	0	1	1	0
153	11601	City Road	Charles	McKenzie	24	7	8	55	94	68	0	7	4	3
145	11651	Colington	Teresa	Holloway	0	0	0	50	50	5	0	1	3	4
146	11701	Creswell	Sadot	Mendez	0	0	0	6	6	6	0	1	1	1
149	11752	Hebron	Dawne	Hollis	0	0	0	1	1	0	0	0	0	0
150	11753	Mt. Zion	Dawne	Hollis	0	21	0	30	51	38	109	5	1	3
<b>5028</b>	<b>11750</b>	<b>Currituck Charge [2]</b>			<b>0</b>	<b>21</b>	<b>0</b>	<b>31</b>	<b>52</b>	<b>38</b>	<b>109</b>	<b>5</b>	<b>1</b>	<b>3</b>
151	11801	Duck	John	Tyson	28	10	0	52	90	111	52	12	14	5
152	11851	Edenton	Chris	Aydlett	35	23	0	84	142	59	40	10	2	2
382	11902	Epworth	Sue	Farlow	4	5	0	18	27	11	0	3	0	1
383	11903	Fairfield	Sue	Farlow	16	3	0	9	28	14	40	2	0	0
<b>5200</b>	<b>11900</b>	<b>Epworth-Fairfield Charge [2]</b>			<b>20</b>	<b>8</b>	<b>0</b>	<b>27</b>	<b>55</b>	<b>25</b>	<b>40</b>	<b>5</b>	<b>0</b>	<b>1</b>
164	11952	Fair Haven	Jim	Bliss	8	1	0	8	17	8	0	1	2	2
163	11953	Clarks Bethel	Jim	Bliss	0	0	0	12	12	12	0	1	1	0
<b>5031</b>	<b>11950</b>	<b>Fair Haven-Clarks Bethel Charge [2]</b>			<b>8</b>	<b>1</b>	<b>0</b>	<b>20</b>	<b>29</b>	<b>20</b>	<b>0</b>	<b>2</b>	<b>3</b>	<b>2</b>
154	12001	First	Joe	Casteel	0	0	0	0	0	53	65	0	1	1
391	12051	First	Danny	Allen	50	25	14	60	149	88	200	126	200	13
395	12101	First	Ray	Tavener	10	5	1	42	58	18	0	5	2	2
156	12152	Gatesville	Steve	Hall	13	0	0	15	28	11	65	2	2	3
157	12153	Philadelphia	Steve	Hall	3	2	0	12	17	10	65	2	0	2
158	12154	Zion	Steve	Hall	25	0	5	40	70	33	65	6	2	2
<b>5029</b>	<b>12150</b>	<b>Gatesville Charge [3]</b>			<b>41</b>	<b>2</b>	<b>5</b>	<b>67</b>	<b>115</b>	<b>54</b>	<b>195</b>	<b>10</b>	<b>4</b>	<b>7</b>
174	12201	Grace	Berry	Taylor	1	2	0	9	12	9	0	1	1	0
138	12252	Harrellsville	Walter	Johnston	0	0	0	0	0	4	0	0	0	0
137	12253	Colerain	Walter	Johnston	0	0	0	0	0	0	0	0	0	0
139	12254	Powellsville	Walter	Johnston	0	0	0	0	0	5	0	1	0	0
<b>5193</b>	<b>12250</b>	<b>Harrellsville-Colerain-Powellsville Charge [3]</b>			<b>0</b>	<b>0</b>	<b>0</b>	<b>0</b>	<b>0</b>	<b>9</b>	<b>0</b>	<b>1</b>	<b>0</b>	<b>0</b>

## Beacon District Table I 2013 Data

26	27	28	29.a	29.b	29.c	30.a	30.b	31	32	33	34	40	41	42
Membership in United Methodist Men	Amount Paid for Projects UMM	Membership in United Methodist Women	Amount paid for local church and community work UMW	Membership in United Methodist Youth Fellowship	Amount paid for projects	Number UMMVIM teams sent from Local church	Number of persons sent out on UMMVIM teams from this local	Market value of church-owned land, buildings and equipment	Market value of other church-owned assets	Debts secured by church physical assets	Other debt	Number of persons served by community ministries for daycare and/or education	Number of persons served by community ministries for outreach, justice, and mercy	Number of persons engaged in mission
26	27	28	29.a	29.b	29.c	30.a	30.b	36	37	38	39	40	41	42
5	1,500	20	350	10	1,577	0	2	4,650,000	64,000	0	0	0	20	0
0	0	0	0	0	0	0	0	150,000	1,500	0	0	0	0	0
0	0	20	0	0	0	0	0	160,000	75,000	0	0	0	20	0
0	0	0	0	0	0	0	0	60,000	15,000	0	0	0	0	0
<b>0</b>	<b>0</b>	<b>20</b>	<b>0</b>	<b>0</b>	<b>0</b>	<b>0</b>	<b>0</b>	<b>370,000</b>	<b>91,500</b>	<b>0</b>	<b>0</b>	<b>0</b>	<b>20</b>	<b>0</b>
0	0	0	0	0	0	0	0	1,669,500	90,000	75,000	0	48	250	0
0	0	0	0	0	0	0	0	400,000	7,148	0	0	0	0	0
6	575	25	975	5	350	0	0	740,000	22,552	39,500	0	0	0	0
14	7,744	15	3,304	0	0	0	0	2,000,000	31,253	62,787	0	0	35	0
0	0	0	0	0	0	0	0	141,000	40,000	0	0	0	0	0
25	2,764	41	2,163	25	469	2	10	1,542,300	137,200	45,742	0	20	1,640	0
0	0	15	500	6	500	0	0	657,000	1,807	0	0	0	250	0
20	2,411	30	2,183	10	3,000	0	0	3,500,000	281,000	0	0	0	150	0
0	0	0	0	9	0	0	0	1,592,000	24,011	521,641	0	0	0	0
0	0	0	0	0	0	0	0	333,000	12,642	0	0	0	0	0
0	0	0	0	0	0	0	0	145,000	176,839	0	0	0	0	0
0	0	75	4,609	6	0	0	0	1,450,000	140,000	0	0	0	0	0
8	0	16	1,629	0	0	1	1	695,000	110,200	0	0	0	0	0
0	0	0	0	0	0	0	0	120,000	22,746	0	0	0	0	0
0	0	0	0	0	0	0	0	29,000	43,899	0	0	0	0	0
11	800	0	0	18	1,500	0	0	2,177,200	60,634	285,000	0	0	0	0
<b>11</b>	<b>800</b>	<b>0</b>	<b>0</b>	<b>18</b>	<b>1,500</b>	<b>0</b>	<b>0</b>	<b>2,206,200</b>	<b>104,533</b>	<b>285,000</b>	<b>0</b>	<b>0</b>	<b>0</b>	<b>0</b>
40	3,296	80	4,788	62	7,500	0	0	3,435,000	253,880	0	0	0	755	0
40	2,200	65	1,658	22	1,809	0	0	7,924,500	303,611	1,962,548	0	40	80	0
0	0	0	0	0	0	0	0	185,000	159,305	0	0	0	0	0
0	0	0	0	0	0	0	0	270,000	107,958	0	0	5	0	0
<b>0</b>	<b>0</b>	<b>0</b>	<b>0</b>	<b>0</b>	<b>0</b>	<b>0</b>	<b>0</b>	<b>455,000</b>	<b>267,263</b>	<b>0</b>	<b>0</b>	<b>5</b>	<b>0</b>	<b>0</b>
0	0	15	300	0	0	1	1	1,554,900	37,000	0	0	0	5	0
0	0	5	0	0	0	0	0	540,000	38,500	0	0	0	15	0
<b>0</b>	<b>0</b>	<b>20</b>	<b>300</b>	<b>0</b>	<b>0</b>	<b>1</b>	<b>1</b>	<b>2,094,900</b>	<b>75,500</b>	<b>0</b>	<b>0</b>	<b>0</b>	<b>20</b>	<b>0</b>
0	0	65	2,395	26	775	0	0	5,620,441	1,050,927	0	885,074	0	0	0
50	1,364	159	11,686	25	341	15	2	12,092,297	1,259,302	1,167,614	0	200	1,000	0
17	2,059	54	804	15	0	0	0	1,305,000	172,893	0	0	0	0	0
0	0	6	424	0	0	0	0	756,000	40,431	0	0	0	0	0
0	0	0	0	0	0	0	0	355,300	9,399	0	0	0	0	0
0	0	0	0	0	0	0	0	875,000	126,493	0	0	0	0	0
<b>0</b>	<b>0</b>	<b>6</b>	<b>424</b>	<b>0</b>	<b>0</b>	<b>0</b>	<b>0</b>	<b>1,986,300</b>	<b>176,323</b>	<b>0</b>	<b>0</b>	<b>0</b>	<b>0</b>	<b>0</b>
0	0	10	250	0	0	0	0	160,000	1,400	0	0	0	0	0
0	0	0	0	0	0	0	0	127,000	2,000	0	0	0	0	0
0	0	0	0	0	0	0	0	125,000	2,500	0	0	0	0	0
0	0	0	0	0	0	0	0	37,000	1,000	0	0	0	0	0
<b>0</b>	<b>0</b>	<b>0</b>	<b>0</b>	<b>0</b>	<b>0</b>	<b>0</b>	<b>0</b>	<b>289,000</b>	<b>5,500</b>	<b>0</b>	<b>0</b>	<b>0</b>	<b>0</b>	<b>0</b>

# Beacon District Table I 2013 Data

Church Number	LN	Church	Pastor's First Name	Last Name	County	1 Total Professing Members at beginning of 2013	2.a Received this year on Profession of Christian Faith	2.b Restored by affirmation	2.c Correct previous year's reporting errors of total professing membership numbers by addition	3 Transferred in from other United Methodist Churches	4 Transferred in from non-United Methodist churches	5.a Removed by Charge Conference Action	5.b Withdrawn from Professing Membership	5.c Correct previous year's reporting errors of total professing membership numbers by subtraction
						1	2.a	2.b	2.c	3	4	5.a	5.b	5.c
159	12302	Buxton	Ken	Davenport	Dare	253	5	0	0	1	0	0	0	0
160	12303	Hatteras	Ken	Davenport	Dare	380	2	0	0	0	0	0	0	0
161	12304	Little Grove	Ken	Davenport	Dare	70	0	0	0	0	0	0	0	0
<b>5030</b>	<b>12300</b>	<b>Hatteras Charge [3]</b>				<b>703</b>	<b>7</b>	<b>0</b>	<b>0</b>	<b>1</b>	<b>0</b>	<b>0</b>	<b>0</b>	<b>0</b>
162	12351	Hertford	Larry	Bowden	Perquimans	513	5	0	0	3	0	0	0	0
354	12401	Holly Springs	Forrest	Smith	Martin	115	0	0	0	0	0	0	0	0
356	12452	Jamesville	Larris	Tolson	Martin	24	0	0	0	0	1	0	0	0
357	12453	Siloam	Larris	Tolson	Martin	69	0	0	0	0	0	0	0	0
<b>5069</b>	<b>12450</b>	<b>Jamesville-Siloam Charge [2]</b>				<b>93</b>	<b>0</b>	<b>0</b>	<b>0</b>	<b>0</b>	<b>1</b>	<b>0</b>	<b>0</b>	<b>0</b>
166	12501	Kitty Hawk	Alan	Swartz	Dare	1,413	8	0	0	8	0	0	0	0
167	12552	Mt. Carmel	Ken	Mann	Dare	140	3	0	0	2	3	0	0	0
168	12553	Mt. Zion	Ken	Mann	Dare	2	0	0	0	0	0	0	0	0
<b>5032</b>	<b>12550</b>	<b>Manns Harbor Charge [2]</b>				<b>142</b>	<b>3</b>	<b>0</b>	<b>0</b>	<b>2</b>	<b>3</b>	<b>0</b>	<b>0</b>	<b>0</b>
190	12601	McBride	Bruce	Willis	Camden	112	1	0	0	6	0	0	0	0
863	12651	Mighty Wind	Elizabeth	Tyson	Dare	89	0	0	0	0	6	0	0	0
171	12701	Moyock	Bill	Masciangelo	Currituck	279	4	0	0	1	4	0	0	0
148	12751	Mt. Hermon	Susie	Fitch-Slater	Washington	134	1	0	0	1	0	0	0	0
169	12801	Mt. Hermon	Roger	Cope	Pasquotank	175	1	0	0	1	1	0	0	0
170	12851	Mt. Olivet	Jerry	Cribb	Dare	909	15	2	0	6	2	0	0	0
172	12901	Murfreesboro	Monica	Yungeberg	Hertford	206	0	0	0	0	0	0	0	0
173	12951	New Hope	Ed	Rutenkroger	Perquimans	242	3	0	0	0	0	0	0	0
196	13001	Newbegun	Roger	Braun	Pasquotank	196	0	0	0	0	0	24	2	0
175	13051	Newland	Dan	Baer	Pasquotank	171	13	0	0	1	6	10	0	0
176	13102	Kittrell	Mike	Askew	Gates	72	5	0	0	0	0	0	0	0
177	13103	Parkers	Mike	Askew	Gates	59	0	0	0	0	0	0	0	0
178	13104	Savages	Mike	Askew	Gates	60	0	0	0	0	0	0	0	0
<b>5034</b>	<b>13100</b>	<b>North Gates Charge [3]</b>				<b>191</b>	<b>5</b>	<b>0</b>	<b>0</b>	<b>0</b>	<b>0</b>	<b>0</b>	<b>0</b>	<b>0</b>
183	13131	Oak Grove	Roger	Cope	Perquimans	118	0	0	0	0	0	0	0	0
179	13151	Ocracoke	Laura	Stern	Hyde	214	0	0	0	0	3	0	0	0
180	13201	Perkins	Reggie	Ponder	Currituck	104	0	0	0	0	0	0	0	0
184	13301	Pilmoor Memorial	Brian	Wingo	Currituck	411	3	0	0	0	0	0	0	0
185	13351	Plymouth	Jay	Clark	Washington	250	0	0	0	0	0	0	0	0
155	13401	Riverside	Julia	Webb-Bowden	Pasquotank	505	1	1	0	2	4	0	0	0
374	13451	Robersonville	Ron	Elkins	Martin	73	1	0	0	0	0	0	0	0
186	13501	Sharon	Renee	Edwards	Currituck	192	2	0	0	0	0	0	0	0
187	13551	Shiloh	Pam	Stoffel	Dare	52	0	0	0	0	0	0	0	0
385	13601	Soule	Jerald	Craddock	Hyde	75	1	0	0	0	2	0	0	0
191	13652	Sharon	Kip	McDonald	Camden	38	0	0	0	0	0	0	0	0
192	13653	Trinity	Kip	McDonald	Camden	103	0	0	0	0	0	0	0	0
<b>5037</b>	<b>13650</b>	<b>South Mills Charge [2]</b>				<b>141</b>	<b>0</b>	<b>0</b>	<b>0</b>	<b>0</b>	<b>0</b>	<b>0</b>	<b>0</b>	<b>0</b>
380	13702	Stokes	Brenda	Lewis	Pitt	27	0	0	0	0	0	0	0	0
381	13703	Vernon	Brenda	Lewis	Martin	27	0	0	0	0	0	0	0	0
<b>5074</b>	<b>13700</b>	<b>Stokes Charge [2]</b>				<b>54</b>	<b>0</b>	<b>0</b>	<b>0</b>	<b>0</b>	<b>0</b>	<b>0</b>	<b>0</b>	<b>0</b>
165	13751	St. John		Wolf	Dare	123	1	0	0	1	0	0	0	0
336	13801	Trinity	Cris	Noble	Beaufort	151	0	0	0	0	1	0	0	0
193	13852	Cedar Grove	Larry	Chandler	Tyrell	21	3	0	0	0	0	0	0	0
194	13853	Wesley Chapel	Larry	Chandler	Tyrell	7	0	0	0	0	0	0	0	0
195	13854	Wesley Memorial	Larry	Chandler	Tyrell	133	0	0	0	0	0	0	0	0
<b>5038</b>	<b>13850</b>	<b>Tyrell Charge [3]</b>				<b>161</b>	<b>3</b>	<b>0</b>	<b>0</b>	<b>0</b>	<b>0</b>	<b>0</b>	<b>0</b>	<b>0</b>
141	13901	Union	Earl	Perry	Hertford	26	1	0	0	0	0	0	0	0
392	14002	Wares Chapel	Joan	Fischer	Beaufort	120	1	0	0	1	3	0	0	0
393	14003	Wharton Trinity	Joan	Fischer	Beaufort	125	0	0	0	0	0	0	0	0
<b>5076</b>	<b>14000</b>	<b>Washington Circuit [2]</b>				<b>245</b>	<b>1</b>	<b>0</b>	<b>0</b>	<b>1</b>	<b>3</b>	<b>0</b>	<b>0</b>	<b>0</b>
368	14021	Watson's Chapel	Jerald	Craddock	Hyde	47	0	0	0	0	0	0	0	0
189	14051	Wesley	Wayne	Wood	Camden	134	1	0	0	0	1	0	0	0
200	14101	Windsor	Anne	Tavener	Bertie	200	0	0	0	0	0	0	0	0
201	14151	Woodland	Toni	Wood	Perquimans	176	0	0	0	0	0	0	0	0
						<b>16,161</b>	<b>143</b>	<b>3</b>	<b>0</b>	<b>74</b>	<b>75</b>	<b>34</b>	<b>18</b>	<b>14</b>

# Beacon District Table I 2013 Data

6	7	8	9	9.a	9.b	9.c	9.d	9.e	9.f	9.g	9.h	9.i	10	11.a	11.b	12	13	14
Transferred out to other United Methodist Churches	Transferred out to non-United Methodist Churches	Removed by death	Total Professing Members at close of this year	Asian	African American/Black	Hispanic/Latino	Native American	Pacific Islander	White	Multi-Racial	Female	Male	Avg attendance at all weekly worship services	Number of persons baptized this year (0-12 Years)	Number of persons baptized this year (ages 13 or older)	Total Baptized Members who have not become Professing Members	Number of other constituents	Total enrolled in confirmation classes This Year
6	7	8	9	9.a	9.b	9.c	9.d	9.e	9.f	9.g	9.h	9.i	10	11.a	11.b	12	13	14
0	0	6	253	0	1	0	0	3	249	0	57	196	75	1	1	26	90	6
1	0	4	377	0	0	0	0	0	377	0	102	275	85	0	0	27	85	2
0	0	0	70	0	0	0	0	0	70	0	34	36	47	1	0	27	18	1
1	0	10	700	0	1	0	0	3	696	0	193	507	207	2	1	80	193	9
5	4	10	502	0	0	0	0	0	501	1	222	280	153	0	0	23	96	5
0	0	0	115	0	0	0	0	0	115	0	46	69	33	0	0	8	19	0
0	0	0	25	0	0	0	0	0	25	0	10	15	18	0	0	0	0	0
0	0	0	69	0	0	0	0	0	69	0	25	44	20	0	0	0	12	0
0	0	0	94	0	0	0	0	0	94	0	35	59	38	0	0	0	12	0
1	0	6	1,422	0	2	0	0	0	1,417	3	642	780	375	4	2	4	79	9
1	0	3	144	0	0	0	0	0	143	1	75	69	82	3	0	26	12	4
0	0	0	2	0	0	0	0	0	2	0	1	1	8	0	0	0	0	0
1	0	3	146	0	0	0	0	0	145	1	76	70	90	3	0	26	12	4
0	0	0	119	1	0	0	0	0	118	0	51	68	57	0	1	0	75	0
0	2	0	93	0	0	0	0	0	92	1	44	49	57	0	1	0	15	0
0	0	3	285	2	0	0	0	0	281	2	133	152	96	0	0	0	21	0
0	0	2	134	0	0	1	0	0	131	2	53	81	56	1	0	7	29	0
0	0	5	173	0	0	0	0	0	173	0	73	100	41	0	0	0	28	0
6	2	4	922	0	2	0	0	0	920	0	364	558	262	4	6	4	48	13
0	1	3	202	0	0	0	0	0	202	0	97	105	49	0	0	29	21	0
3	0	4	238	0	3	0	0	2	233	0	101	137	78	0	2	8	70	2
0	0	5	165	0	0	0	0	0	165	0	68	97	57	0	0	30	67	0
0	1	4	176	0	0	0	0	0	176	0	73	103	74	0	4	31	12	2
0	0	0	77	0	0	0	0	0	77	0	23	54	10	0	0	0	0	0
0	0	0	59	0	0	0	0	0	59	0	14	45	12	0	0	0	0	0
0	0	0	60	0	0	0	0	0	60	0	15	45	10	0	0	0	0	0
0	0	0	196	0	0	0	0	0	196	0	52	144	32	0	0	0	0	0
0	0	0	118	0	0	0	0	0	118	0	59	59	45	0	0	0	0	0
0	0	3	214	0	0	0	0	0	213	1	50	164	79	1	0	47	50	4
0	0	0	104	0	0	0	0	0	104	0	43	61	10	0	0	0	2	0
0	0	3	411	0	0	0	1	0	410	0	178	233	98	1	0	5	76	0
0	0	1	249	0	0	0	0	0	249	0	110	139	25	0	0	0	0	0
6	0	7	500	0	2	0	0	0	498	0	240	260	92	0	1	24	85	0
0	0	1	73	0	0	0	0	0	73	0	33	40	35	3	0	3	13	1
0	0	1	193	0	0	1	0	0	192	0	89	104	70	2	2	34	0	0
0	0	0	52	0	0	0	1	0	51	0	5	47	25	1	1	1	0	0
0	0	3	75	0	0	0	0	0	75	0	32	43	42	0	1	0	0	1
0	0	0	38	0	0	0	0	0	38	0	20	18	30	0	0	0	0	0
0	1	2	100	0	0	0	0	0	100	0	50	50	40	1	0	1	14	0
0	1	2	138	0	0	0	0	0	138	0	70	68	70	1	0	1	14	0
0	0	0	27	0	0	1	0	0	21	5	5	22	7	0	0	0	6	0
0	0	0	27	0	0	0	0	0	27	0	7	20	8	0	0	0	0	0
0	0	0	54	0	0	1	0	0	48	5	12	42	15	0	0	0	6	0
0	0	5	120	1	0	0	0	0	119	0	30	90	57	14	0	26	20	0
0	0	1	151	0	0	0	0	0	151	0	61	90	50	0	0	8	14	0
0	0	0	24	0	2	0	0	0	19	3	10	14	15	0	0	0	0	0
0	0	0	7	0	0	0	0	0	7	0	1	6	5	0	0	0	0	0
0	1	0	132	0	0	0	0	0	132	0	81	51	48	0	0	0	0	0
0	1	0	163	0	2	0	0	0	158	3	92	71	68	0	0	0	0	0
2	0	0	25	0	0	0	0	0	25	0	10	15	12	3	0	3	0	0
2	0	3	120	0	0	1	0	0	119	0	71	49	33	5	1	7	5	0
0	0	0	125	0	0	0	0	0	125	0	31	94	15	0	0	2	4	0
2	0	3	245	0	0	1	0	0	244	0	102	143	48	5	1	9	9	0
0	0	2	45	0	0	0	0	0	45	0	22	23	17	0	0	5	7	2
2	0	3	131	0	0	0	0	0	131	0	59	72	52	0	0	0	36	0
0	0	3	197	0	0	0	0	0	197	0	75	122	21	0	0	0	0	0
1	0	1	174	0	0	0	0	0	174	0	87	87	65	0	0	25	29	0
58	38	184	16,110	8	96	25	2	6	15,952	21	6,968	9,142	5,225	81	43	757	1,944	72

# Beacon District Table I 2013 Data

Church Number	LN	Church	Pastor's First Name	Last Name	15 Number of Children in all Christian formation groups and other small group ministries 0-11	16 Number of Youth in all Christian formation groups and other small group ministries 12-18	17 Number of Young Adults in all Christian formation groups and other small group ministries 19-30	18 Number of Other Adults in all Christian formation groups and other small group ministries 31 and older	19 Total Christian formation participants (Sunday School)	20 Average weekly attendance (all ages) in Sunday Church school	22 Number of participants in Vacation Bible School	23 Number of ongoing classes (all ages) for learning in Sunday Church School	24 Number of ongoing classes for learning (all ages) other than Sunday Church School	25 Number of short-term classes and groups (all ages) for learning
159	12302	Buxton	Ken	Davenport	15	0	0	20	35	15	0	2	1	1
160	12303	Hatteras	Ken	Davenport	13	0	0	18	31	8	75	2	2	1
161	12304	Little Grove	Ken	Davenport	5	0	0	11	16	8	0	1	0	1
<b>5030</b>	<b>12300</b>	<b>Hatteras Charge [3]</b>			<b>33</b>	<b>0</b>	<b>0</b>	<b>49</b>	<b>82</b>	<b>31</b>	<b>75</b>	<b>5</b>	<b>3</b>	<b>3</b>
162	12351	Hertford	Larry	Bowden	23	10	2	63	98	59	92	9	1	6
354	12401	Holly Springs	Forrest	Smith	0	0	0	14	14	7	0	1	0	2
356	12452	Jamesville	Larris	Tolson	0	0	0	10	10	7	5	1	0	0
357	12453	Siloam	Larris	Tolson	0	0	0	15	15	15	6	2	1	1
<b>5069</b>	<b>12450</b>	<b>Jamesville-Siloam Charge [2]</b>			<b>0</b>	<b>0</b>	<b>0</b>	<b>25</b>	<b>25</b>	<b>22</b>	<b>11</b>	<b>3</b>	<b>1</b>	<b>1</b>
166	12501	Kitty Hawk	Alan	Swartz	30	40	15	80	165	125	102	8	20	8
167	12552	Mt. Carmel	Ken	Mann	8	4	0	40	52	24	17	3	1	1
168	12553	Mt. Zion	Ken	Mann	0	0	0	0	0	0	0	0	0	0
<b>5032</b>	<b>12550</b>	<b>Manns Harbor Charge [2]</b>			<b>8</b>	<b>4</b>	<b>0</b>	<b>40</b>	<b>52</b>	<b>24</b>	<b>17</b>	<b>3</b>	<b>1</b>	<b>1</b>
190	12601	McBride	Bruce	Willis	3	6	2	10	21	33	22	4	1	1
863	12651	Mighty Wind	Elizabeth	Tyson	15	5	2	36	58	5	28	1	6	3
171	12701	Movock	Bill	Masciangelo	9	12	9	31	61	42	50	6	1	1
148	12751	Mt. Hermon	Susie	Fitch-Slater	9	9	6	19	43	24	35	2	3	0
169	12801	Mt. Hermon	Roger	Cope	0	0	4	24	28	20	0	2	2	1
170	12851	Mt. Olivet	Jerry	Cribb	93	52	6	183	334	129	174	12	8	7
172	12901	Murfreesboro	Monica	Yungeberg	0	11	4	22	37	18	55	4	4	3
173	12951	New Hope	Ed	Rutenkroger	11	16	9	34	70	40	64	7	3	3
196	13001	Newbegun	Roger	Braun	7	8	4	48	67	19	0	2	2	1
175	13051	Newland	Dan	Baer	10	11	2	25	48	55	40	5	5	0
176	13102	Kittrell	Mike	Askew	0	0	0	0	0	0	0	0	0	0
177	13103	Parkers	Mike	Askew	0	0	0	0	0	4	15	0	1	0
178	13104	Savages	Mike	Askew	0	0	0	0	0	10	0	0	0	0
<b>5034</b>	<b>13100</b>	<b>North Gates Charge [3]</b>			<b>0</b>	<b>0</b>	<b>0</b>	<b>0</b>	<b>0</b>	<b>14</b>	<b>15</b>	<b>0</b>	<b>1</b>	<b>0</b>
183	13131	Oak Grove	Roger	Cope	6	16	0	16	38	20	25	3	2	0
179	13151	Ocracoke	Laura	Stern	30	25	0	8	63	28	30	4	1	0
180	13201	Perkins	Reggie	Ponder	0	1	1	8	10	7	0	2	0	0
184	13301	Pilmoor Memorial	Brian	Wingo	8	25	0	15	48	22	90	3	0	1
185	13351	Plymouth	Jav	Clark	0	0	0	0	0	12	0	1	0	0
155	13401	Riverside	Julia	Webb-Bowden	16	5	6	117	144	35	43	5	4	2
374	13451	Robersonville	Ron	Elkins	10	2	0	16	28	14	30	4	1	2
186	13501	Sharon	Renee	Edwards	40	5	1	37	83	86	96	5	2	0
187	13551	Shiloh	Pam	Stoffel	3	1	0	6	10	9	30	2	1	8
385	13601	Soule	Jerald	Craddock	1	4	2	14	21	12	8	1	0	0
191	13652	Sharon	Kip	McDonald	14	0	0	9	23	19	35	2	0	0
192	13653	Trinity	Kip	McDonald	10	0	3	17	30	18	8	4	0	0
<b>5037</b>	<b>13650</b>	<b>South Mills Charge [2]</b>			<b>24</b>	<b>0</b>	<b>3</b>	<b>26</b>	<b>53</b>	<b>37</b>	<b>43</b>	<b>6</b>	<b>0</b>	<b>0</b>
380	13702	Stokes	Brenda	Lewis	5	0	0	7	12	2	0	1	0	0
381	13703	Vernon	Brenda	Lewis	0	0	0	8	8	8	0	1	0	0
<b>5074</b>	<b>13700</b>	<b>Stokes Charge [2]</b>			<b>5</b>	<b>0</b>	<b>0</b>	<b>15</b>	<b>20</b>	<b>10</b>	<b>0</b>	<b>2</b>	<b>0</b>	<b>0</b>
165	13751	St. John		Wolf	15	6	1	13	35	27	41	5	1	0
336	13801	Trinity	Cris	Noble	11	2	1	21	35	12	24	2	1	1
193	13852	Cedar Grove	Larry	Chandler	3	0	0	11	14	15	0	2	1	1
194	13853	Weslev Chapel	Larry	Chandler	0	0	0	5	5	0	0	1	0	0
195	13854	Weslev Memorial	Larry	Chandler	9	1	10	26	46	28	36	4	1	0
<b>5038</b>	<b>13850</b>	<b>Tyrrell Charge [3]</b>			<b>12</b>	<b>1</b>	<b>10</b>	<b>42</b>	<b>65</b>	<b>43</b>	<b>36</b>	<b>7</b>	<b>2</b>	<b>1</b>
141	13901	Union	Earl	Perry	5	0	2	8	15	12	0	2	1	0
392	14002	Wares Chapel	Joan	Fischer	8	0	2	13	23	17	9	2	2	0
393	14003	Wharton Trinity	Joan	Fischer	0	0	0	10	10	0	28	0	2	0
<b>5076</b>	<b>14000</b>	<b>Washington Circuit [2]</b>			<b>8</b>	<b>0</b>	<b>2</b>	<b>23</b>	<b>33</b>	<b>17</b>	<b>37</b>	<b>2</b>	<b>4</b>	<b>0</b>
368	14021	Watson's Chapel	Jerald	Craddock	0	0	0	13	13	12	5	1	0	1
189	14051	Weslev	Wayne	Wood	4	6	0	20	30	22	27	3	0	0
200	14101	Windsor	Anne	Tavener	0	0	2	10	12	5	0	2	1	0
201	14151	Woodland	Toni	Wood	38	12	26	57	133	64	40	9	3	1
					<b>897</b>	<b>465</b>	<b>206</b>	<b>2,066</b>	<b>3,634</b>	<b>2,109</b>	<b>2,406</b>	<b>376</b>	<b>346</b>	<b>123</b>



# Beacon District Table I 2013 Data

26	27	28	29.a	29.b	29.c	30.a	30.b	31	32	33	34	40	41	42
Membership in United Methodist Men	Amount Paid for Projects UMM	Membership in United Methodist Women	Amount paid for local church and community work UMW	Membership in United Methodist Youth Fellowship	Amount paid for projects	Number UMWIM teams sent from Local church	Number of persons sent out on UMWIM teams from this local	Market value of church-owned land, buildings and equipment	Market value of other church-owned assets	Debits secured by church physical assets	Other debt	Number of persons served by community ministries for daycare and/or education	Number of persons served by community ministries for outreach, justice, and mercy	Number of persons engaged in mission
26	27	28	29.a	29.b	29.c	30.a	30.b	36	37	38	39	40	41	42
25	75,444	38	2,727	0	0	0	0	833,680	39,558	2,966	0	6	102	0
0	0	27	7,200	0	0	1	4	7,766,800	209,049	123,252	0	15	30	0
0	0	0	0	0	0	0	0	689,650	77,766	0	0	0	73	0
<b>25</b>	<b>75,444</b>	<b>65</b>	<b>9,927</b>	<b>0</b>	<b>0</b>	<b>1</b>	<b>4</b>	<b>9,290,130</b>	<b>326,373</b>	<b>126,218</b>	<b>0</b>	<b>21</b>	<b>205</b>	<b>0</b>
23	3,602	113	17,345	12	5,602	0	0	3,364,500	640,303	107,000	0	0	250	0
0	0	14	1,853	0	0	0	0	670,000	39,622	0	0	0	0	0
0	0	10	350	0	0	0	0	380,000	29,089	0	0	0	0	0
0	0	10	0	0	0	0	0	480,000	61,350	0	0	0	0	0
<b>0</b>	<b>0</b>	<b>20</b>	<b>350</b>	<b>0</b>	<b>0</b>	<b>0</b>	<b>0</b>	<b>860,000</b>	<b>90,439</b>	<b>0</b>	<b>0</b>	<b>0</b>	<b>0</b>	<b>0</b>
20	4,415	45	5,400	30	3,219	0	0	3,225,000	168,180	86,103	0	78	52	0
0	0	14	0	0	0	0	0	579,100	89,496	0	0	0	0	0
0	0	0	0	0	0	0	0	158,200	5,605	0	0	0	0	0
<b>0</b>	<b>0</b>	<b>14</b>	<b>0</b>	<b>0</b>	<b>0</b>	<b>0</b>	<b>0</b>	<b>737,300</b>	<b>95,101</b>	<b>0</b>	<b>0</b>	<b>0</b>	<b>0</b>	<b>0</b>
22	500	0	0	0	0	0	0	795,000	190,575	0	0	0	4	0
10	0	0	0	0	0	0	0	830,000	126,285	0	0	0	4	0
25	2,783	20	533	0	0	0	0	1,900,000	372,384	1,087,381	0	0	0	0
5	0	5	400	16	0	0	1	197,500	50,000	0	0	310	40	0
0	0	18	212	0	0	0	0	591,900	215,325	0	0	0	0	0
35	4,730	0	0	52	1,430	0	0	5,500,000	386,000	0	0	689	1,625	0
17	1,000	16	50	0	0	0	0	1,688,979	42,490	0	0	0	1,560	0
13	1,462	15	2,966	14	0	0	1	765,000	46,000	0	0	0	125	0
0	0	0	0	6	0	0	0	1,148,200	38,466	0	0	0	790	0
15	1,396	25	1,440	11	1,360	0	0	779,700	122,274	0	0	0	0	0
0	0	0	0	0	0	0	0	350,000	18,807	0	0	0	0	0
0	0	0	0	0	0	0	0	20,000	85,676	0	0	0	0	0
0	0	0	0	0	0	0	0	185,000	19,570	0	0	0	0	0
<b>0</b>	<b>0</b>	<b>0</b>	<b>0</b>	<b>0</b>	<b>0</b>	<b>0</b>	<b>0</b>	<b>555,000</b>	<b>124,053</b>	<b>0</b>	<b>0</b>	<b>0</b>	<b>0</b>	<b>0</b>
0	0	0	0	16	0	0	0	295,000	24,200	0	0	0	0	0
0	0	11	2,600	25	2,075	1	12	798,000	43,958	0	0	32	4	0
0	0	0	0	0	0	0	0	440,000	30,000	0	0	0	0	0
20	2,200	30	3,452	30	0	0	0	2,116,108	82,521	475,486	0	0	0	0
0	0	0	0	0	0	0	0	1,500,000	150,000	0	0	0	0	0
25	1,433	40	5,926	5	46	0	0	1,320,000	62,462	371,599	0	0	35	0
12	1,450	0	0	0	0	0	0	900,000	980,344	0	0	0	0	0
10	200	40	2,924	0	0	0	0	775,000	161,649	0	0	0	11,520	0
0	0	16	1,250	0	0	0	0	385,500	23,000	0	0	0	0	0
0	0	0	0	0	0	0	0	600,000	59,517	0	0	40	100	0
10	0	0	0	0	0	0	0	360,000	6,398	0	0	0	0	0
3	0	17	0	1	0	0	0	628,000	17,617	61,195	0	0	0	0
<b>13</b>	<b>0</b>	<b>17</b>	<b>0</b>	<b>1</b>	<b>0</b>	<b>0</b>	<b>0</b>	<b>988,000</b>	<b>24,015</b>	<b>61,195</b>	<b>0</b>	<b>0</b>	<b>0</b>	<b>0</b>
0	0	0	0	0	0	0	0	125,000	24,672	0	0	0	2	0
0	0	0	0	0	0	0	0	120,000	21,629	0	0	0	2	0
<b>0</b>	<b>0</b>	<b>0</b>	<b>0</b>	<b>0</b>	<b>0</b>	<b>0</b>	<b>0</b>	<b>245,000</b>	<b>46,301</b>	<b>0</b>	<b>0</b>	<b>0</b>	<b>4</b>	<b>0</b>
0	0	28	1,596	0	0	0	0	1,110,500	84,096	111,316	0	0	0	0
0	0	11	500	0	0	0	0	557,000	164,217	0	0	0	0	0
0	0	0	0	1	0	0	0	254,402	5,816	0	0	0	0	0
1	0	0	0	0	0	0	0	30,785	300	0	0	0	0	0
9	600	7	0	9	0	0	0	2,202,800	11,000	12,752	0	7	0	0
<b>10</b>	<b>600</b>	<b>7</b>	<b>0</b>	<b>10</b>	<b>0</b>	<b>0</b>	<b>0</b>	<b>2,487,987</b>	<b>17,116</b>	<b>12,752</b>	<b>0</b>	<b>7</b>	<b>0</b>	<b>0</b>
0	0	0	0	0	0	0	0	250,000	10,500	0	0	0	0	0
10	1,600	11	533	0	0	0	0	1,479,500	20,109	51,244	1,185	100	50	0
0	0	0	0	0	0	0	0	309,500	9,120	0	0	185	14	0
<b>10</b>	<b>1,600</b>	<b>11</b>	<b>533</b>	<b>0</b>	<b>0</b>	<b>0</b>	<b>0</b>	<b>1,789,000</b>	<b>29,229</b>	<b>51,244</b>	<b>1,185</b>	<b>285</b>	<b>64</b>	<b>0</b>
0	0	0	0	0	0	0	0	74,709	15,077	0	0	0	0	0
0	0	17	265	6	1,350	0	0	1,011,000	110,820	0	0	0	23	0
3	0	8	1,416	0	0	0	0	1,143,000	6,323	0	0	0	0	0
22	500	0	0	2	240	0	0	725,000	10,267	0	0	0	0	0
<b>571</b>	<b>128,028</b>	<b>1,322</b>	<b>98,956</b>	<b>475</b>	<b>33,143</b>	<b>21</b>	<b>34</b>	<b>109,982,451</b>	<b>10,133,512</b>	<b>6,650,126</b>	<b>886,259</b>	<b>1,775</b>	<b>20,625</b>	<b>0</b>



# Beacon District Table II 2013 Data

Church Number	LN	Church	Pastor's First Name	Pastor's Last Name	35.a Total amount APPORTIONED to the local church for all causes paid to the AC Treasurer	35.b Total amount PAID by the local church for all apportioned causes to the AC Treasurer	37 Total amount for General Advance Specials remitted to the AC Treasurer	38 Total amount for World Service Specials remitted to the AC Treasurer	39 Total amount for Annual Conference Advance specials remitted to the AC Treasurer	40 Total amount for the Youth Service fund remitted to the AC Treasurer	42 Total amount of all other funds sent to AC Treasurer for connectional mission and ministry	45.a Human Relations Sunday
					35.a	35.b	37	38	39	40	42	45.a
<b>911</b>	<b>10000</b>	<b>Beacon District</b>	<b>Gil</b>	<b>Wise</b>								
131	11001	Ahoscie	Bill	Haddock	33,357	33,357	25	0	40	0	50	0
132	11052	Hebron	Gene	Waters	1,990	1,990	220	0	0	0	0	0
133	11053	Mackeys	Gene	Waters	2,297	2,297	805	0	0	0	0	0
134	11054	Pleasant Grove	Gene	Waters	2,229	2,229	170	0	0	0	0	0
<b>5025</b>	<b>11050</b>	<b>Albemarle Charge [3]</b>			<b>6516</b>	<b>6516</b>	<b>1195</b>	<b>0</b>	<b>0</b>	<b>0</b>	<b>0</b>	<b>0</b>
856	11101	All God's Children	Laura	Early	0	0	0	0	1,000	0	0	0
135	11131	Anderson	Bryant	Perry	2,610	2,610	0	0	0	0	0	0
390	11151	Asbury	Jim	Reed	13,627	1,833	51	0	80	0	0	0
334	11201	Bath	Bill	Creech	19,928	19,928	0	0	0	0	100	0
143	11251	Bethany	Vickie	Woolard	2,727	2,727	80	0	45	0	0	0
198	11301	Bethany	Jerome	Smith	36,239	36,239	485	0	835	0	180	49
335	11351	Bethany	Wallace	O'Neal	7,863	7,863	0	0	25	0	0	0
341	11401	Bethel	Dennis	Peay	34,306	34,306	1,215	0	709	0	150	131
188	11451	Camden	David	Moehring	26,812	17,209	0	0	0	0	0	0
181	11501	Cedar Grove	Michael	Williams	3,146	3,148	0	0	110	0	0	0
144	11551	Center Hill	Sadot	Mendez	3,272	3,272	0	0	0	0	0	0
153	11601	City Road	Charles	McKenzie	27,721	7,050	1,300	0	892	0	250	0
145	11651	Colington	Teresa	Holloway	19,588	19,588	400	0	116	0	140	29
146	11701	Creswell	Sadot	Mendez	2,072	2,072	0	0	0	0	0	0
149	11752	Hebron	Dawne	Hollis	3,913	176	0	0	0	0	0	0
150	11753	Mt. Zion	Dawne	Hollis	20,859	5,806	0	0	25	0	20	0
<b>5028</b>	<b>11750</b>	<b>Currituck Charge [2]</b>			<b>24771.53</b>	<b>5981.53</b>	<b>0</b>	<b>0</b>	<b>25</b>	<b>0</b>	<b>20</b>	<b>0</b>
151	11801	Duck	John	Tyson	87,318	87,318	4,750	0	21,134	0	50	0
152	11851	Edenton	Chris	Aydlett	75,070	75,070	2,465	0	857	0	960	13
382	11902	Epworth	Sue	Farlow	4,811	4,811	0	0	0	0	0	0
383	11903	Fairfield	Sue	Farlow	8,258	8,258	0	0	0	0	0	0
<b>5200</b>	<b>11900</b>	<b>Epworth-Fairfield Charge [2]</b>			<b>13069</b>	<b>13069</b>	<b>0</b>	<b>0</b>	<b>0</b>	<b>0</b>	<b>0</b>	<b>0</b>
164	11952	Fair Haven	Jim	Bliss	9,154	9,154	1,114	0	334	0	225	50
163	11953	Clarks Bethel	Jim	Bliss	3,851	3,851	0	0	129	0	10	10
<b>5031</b>	<b>11950</b>	<b>Fair Haven-Clarks Bethel Charge [2]</b>			<b>13005</b>	<b>13005</b>	<b>1114</b>	<b>0</b>	<b>463</b>	<b>0</b>	<b>235</b>	<b>60</b>
154	12001	First	Joe	Casteel	67,068	67,068	2,199	0	381	0	150	0
391	12051	First	Danny	Allen	114,267	114,267	330	0	1,595	0	390	65
395	12101	First	Ray	Tavener	26,109	26,109	1,419	0	1,126	0	0	5
156	12152	Gatesville	Steve	Hall	6,691	6,691	0	0	133	0	0	0
157	12153	Philadelphia	Steve	Hall	6,111	6,111	1,070	0	0	0	0	0
158	12154	Zion	Steve	Hall	8,003	8,003	397	0	229	0	0	0
<b>5029</b>	<b>12150</b>	<b>Gatesville Charge [3]</b>			<b>20805</b>	<b>20805</b>	<b>1466.5</b>	<b>0</b>	<b>361.53</b>	<b>0</b>	<b>0</b>	<b>0</b>
174	12201	Grace	Berry	Taylor	1,577	1,577	0	0	0	0	0	0
138	12252	Harrellsville	Walter	Johnston	1,532	1,532	80	0	20	0	0	0
137	12253	Colerain	Walter	Johnston	2,001	2,001	110	0	40	0	0	0
139	12254	Powellsville	Walter	Johnston	818	818	0	0	0	0	0	0
<b>5193</b>	<b>12250</b>	<b>Harrellsville-Colerain-Powellsville Charge [3]</b>			<b>4351</b>	<b>4351</b>	<b>190</b>	<b>0</b>	<b>60</b>	<b>0</b>	<b>0</b>	<b>0</b>
159	12302	Buxton	Ken	Davenport	17,442	17,442	50	0	130	0	0	0
160	12303	Hatteras	Ken	Davenport	17,975	17,975	0	0	308	0	150	0
161	12304	Little Grove	Ken	Davenport	4,679	4,679	0	0	0	0	50	0
<b>5030</b>	<b>12300</b>	<b>Hatteras Charge [3]</b>			<b>40096</b>	<b>40096</b>	<b>50</b>	<b>0</b>	<b>438</b>	<b>0</b>	<b>200</b>	<b>0</b>
162	12351	Hertford	Larry	Bowden	54,364	54,364	1,750	0	1,167	0	765	0
354	12401	Holly Springs	Forrest	Smith	5,834	5,834	0	0	1,360	0	0	145
356	12452	Jamesville	Larris	Tolson	3,514	3,514	240	0	330	0	0	0
357	12453	Siloam	Larris	Tolson	2,725	2,725	968	0	900	0	0	0
<b>5069</b>	<b>12450</b>	<b>Jamesville-Siloam Charge [2]</b>			<b>6239</b>	<b>6239</b>	<b>1208</b>	<b>0</b>	<b>1230</b>	<b>0</b>	<b>0</b>	<b>0</b>
166	12501	Kitty Hawk	Alan	Swartz	78,956	78,956	3,225	0	665	0	605	220

# Beacon District Table II 2013 Data

45.b	45.c	45.d	45.e	45.f	45	46	47	44		48	49			50
One Great Hour of Sharing Sunday	Peace with Justice Sunday	Native American Ministries Sunday	World Communion Sunday	UM Student Day	General Special Sunday Offerings remitted to the Annual Conference Treasurer	Total amount paid by the local church for all direct-billed clergy non-health benefits	Total amount paid by the local church for all direct-billed clergy health benefits	Total amount given to non-United Methodist benevolent and charitable causes	Amounts sent to the General Board of Pensions for Clergy	Total amount paid in base compensation to the pastor	Total amount paid in base compensation to all associate pastors assigned by the bishop	Utilities for paid for Pastor	Utilities paid for Associate Pastor	Total amount paid to/for pastor and associates for utilities and/or related allowances
45.b	45.c	45.d	45.e	45.f	45	46	47	51	58	64	65.a	66.a	66.b	66
0	0	0	0	0	0	11,015	16,178	2,500	10,343	53,730	0	6,250	0	6,250
25	0	0	0	0	25	0	0	200	0	7,660	0	400	0	400
365	0	0	0	0	365	0	0	1,000	0	7,591	0	0	0	0
10	0	0	0	0	10	0	0	0	0	7,660	0	0	0	0
<b>400</b>	<b>0</b>	<b>0</b>	<b>0</b>	<b>0</b>	<b>400</b>	<b>0</b>	<b>0</b>	<b>1200</b>	<b>0</b>	<b>22911</b>	<b>0</b>	<b>400</b>	<b>0</b>	<b>400</b>
0	0	0	0	0	0	9,282	15,811	0	8,716	43,200	0	3,500	0	3,500
0	0	0	0	0	0	0	0	5,844	0	10,400	0	0	0	0
0	0	0	0	0	0	8,810	8,385	3,307	8,320	31,346	0	3,717	0	3,717
0	285	0	0	0	285	10,286	13,272	25,140	7,287	43,506	0	3,803	0	3,803
0	0	0	0	0	0	189	0	2,700	189	10,000	0	0	0	0
156	30	82	13	45	375	11,744	15,811	10,073	11,028	57,290	0	2,845	0	2,845
85	0	59	0	0	144	0	0	12,114	0	21,000	0	2,778	0	2,778
612	42	51	5	66	907	10,695	17,061	17,000	9,781	52,303	0	5,114	0	5,114
0	0	0	0	0	0	8,545	16,545	6,201	9,847	41,770	0	3,052	0	3,052
0	0	0	0	0	0	0	0	1,350	0	14,400	0	0	0	0
0	0	0	0	0	0	0	0	0	0	500	0	500	0	500
0	0	0	0	0	0	11,169	13,755	4,500	9,300	50,406	0	4,000	0	4,000
0	0	0	25	0	54	9,417	174	3,579	7,500	43,635	0	3,480	0	3,480
0	0	0	0	0	0	0	0	0	0	22,532	0	0	0	0
0	0	0	0	0	0	2,201	3,362	278	2,741	8,871	0	3,316	0	3,316
0	0	0	0	0	0	6,604	10,087	1,717	5,395	32,039	0	2,589	0	2,589
<b>0</b>	<b>0</b>	<b>0</b>	<b>0</b>	<b>0</b>	<b>0</b>	<b>8804.58</b>	<b>13449.85</b>	<b>1995</b>	<b>8136</b>	<b>40910</b>	<b>0</b>	<b>5905</b>	<b>0</b>	<b>5905</b>
0	0	0	0	25	25	22,421	15,811	26,741	21,143	110,976	0	7,043	0	7,043
60	25	67	25	13	202	16,278	15,811	17,531	14,705	75,600	0	4,955	0	4,955
25	0	0	0	0	25	0	0	2,317	1,570	11,718	0	0	0	0
66	0	0	15	0	81	3,739	225	40,167	2,169	16,182	0	0	0	0
<b>91</b>	<b>0</b>	<b>0</b>	<b>15</b>	<b>0</b>	<b>106</b>	<b>3738.6</b>	<b>225</b>	<b>42484</b>	<b>3739</b>	<b>27900</b>	<b>0</b>	<b>0</b>	<b>0</b>	<b>0</b>
10	15	40	0	50	165	8,563	0	2,307	4,824	25,062	0	2,202	0	2,202
50	0	0	0	0	60	0	0	2,949	3,216	16,708	0	1,429	0	1,429
<b>60</b>	<b>15</b>	<b>40</b>	<b>0</b>	<b>50</b>	<b>225</b>	<b>8562.84</b>	<b>0</b>	<b>5256</b>	<b>8040</b>	<b>41770</b>	<b>0</b>	<b>3631</b>	<b>0</b>	<b>3631</b>
0	0	0	0	0	0	17,630	16,545	6,505	16,555	78,000	0	9,123	0	9,123
140	85	65	0	97	452	27,853	29,529	65,338	25,700	92,500	43,986	4,400	3,645	8,045
250	0	0	10	0	265	8,650	14,570	10,775	8,223	42,716	0	3,801	0	3,801
0	0	0	0	0	0	7,849	0	1,044	2,587	13,440	0	1,291	0	1,291
0	0	0	0	0	0	0	0	1,920	2,587	13,440	0	1,340	0	1,340
0	0	0	0	0	0	0	0	5,752	2,587	13,440	0	1,291	0	1,291
<b>0</b>	<b>0</b>	<b>0</b>	<b>0</b>	<b>0</b>	<b>0</b>	<b>7849.27</b>	<b>0</b>	<b>8716</b>	<b>7761</b>	<b>40320</b>	<b>0</b>	<b>3922</b>	<b>0</b>	<b>3922</b>
0	0	0	0	0	0	0	0	50	0	7,200	0	0	0	0
0	0	0	0	0	0	0	0	410	0	4,080	0	0	0	0
0	0	0	0	0	0	0	0	324	0	4,560	0	0	0	0
0	0	0	0	0	0	0	0	400	0	3,900	0	0	0	0
<b>0</b>	<b>0</b>	<b>0</b>	<b>0</b>	<b>0</b>	<b>0</b>	<b>0</b>	<b>0</b>	<b>1134</b>	<b>0</b>	<b>12540</b>	<b>0</b>	<b>0</b>	<b>0</b>	<b>0</b>
0	0	0	0	0	0	0	0	2,629	3,570	21,320	0	2,531	0	2,531
0	0	0	0	0	0	10,926	17,222	17,779	3,570	21,320	0	2,531	0	2,531
0	0	0	0	0	0	0	0	6,697	1,572	10,660	0	750	0	750
<b>0</b>	<b>0</b>	<b>0</b>	<b>0</b>	<b>0</b>	<b>0</b>	<b>10926.48</b>	<b>17222.04</b>	<b>27105</b>	<b>8712</b>	<b>53300</b>	<b>0</b>	<b>5812</b>	<b>0</b>	<b>5812</b>
110	20	0	40	0	170	13,499	19,045	13,469	12,675	65,850	0	6,999	0	6,999
195	100	195	100	165	900	0	0	1,011	0	15,595	0	2,400	0	2,400
0	0	0	0	0	0	0	0	1,407	0	6,000	0	1,575	0	1,575
0	0	0	0	0	0	0	0	2,450	0	6,000	0	2,150	0	2,150
<b>0</b>	<b>0</b>	<b>0</b>	<b>0</b>	<b>0</b>	<b>0</b>	<b>0</b>	<b>0</b>	<b>3857</b>	<b>0</b>	<b>12000</b>	<b>0</b>	<b>3725</b>	<b>0</b>	<b>3725</b>
333	50	207	50	110	970	16,034	16,545	22,862	14,276	74,160	51,500	7,503	0	7,503

# Beacon District Table II 2013 Data

Church Number	LN	Church	Pastor's First Name	Last Name	Travel paid to Pastor	Travel paid to Associate Pastor	51 Total amount paid to pastor and associate(s) for accountable reimbursements (Travel)	Other Cash Allowance for Pastor	Other Cash Allowance for Associate Pastor	52 Total amount paid to pastor and associate(s) for any other cash allowances (non-accountable)	Total amount paid by the local church for all direct-billed clergy health benefits	68.d	53 Total amount paid in salary and benefits for Deacons	54 Total amount paid in salary and benefits for Diaconal Ministers
					67.a	67.b	67	68.a	68.b	68	68.c		65.b	69
<b>911</b>	<b>10000</b>	<b>Beacon District</b>	<b>Gil</b>	<b>Wise</b>										
131	11001	Ahoskie	Bill	Haddock	2,500	0	2,500	299	0	299	11,016	225	0	0
132	11052	Hebron	Gene	Waters	1,109	0	1,109	1,166	0	1,166	800	0	0	0
133	11053	Mackeys	Gene	Waters	0	0	0	0	0	0	0	0	0	0
134	11054	Pleasant Grove	Gene	Waters	0	0	0	0	0	0	0	0	0	0
<b>5025</b>	<b>11050</b>	<b>Albemarle Charge [3]</b>			<b>1109</b>	<b>0</b>	<b>1109</b>	<b>1166</b>	<b>0</b>	<b>1166</b>	<b>800</b>	<b>0</b>	<b>0</b>	<b>0</b>
856	11101	All God's Children	Laura	Early	4,000	0	4,000	0	0	0	11,016	225	0	0
135	11131	Anderson	Bryant	Perry	0	0	0	0	0	0	0	0	0	0
390	11151	Asbury	Jim	Reed	4,000	0	4,000	300	0	300	9,228	225	0	0
334	11201	Bath	Bill	Creech	4,500	0	4,500	0	390	390	11,016	174	0	0
143	11251	Bethany	Vickie	Woolard	7,200	0	7,200	0	0	0	0	0	0	0
198	11301	Bethany	Jerome	Smith	10,000	0	10,000	850	0	850	11,016	225	0	0
335	11351	Bethany	Wallace	O'Neal	5,000	0	5,000	0	0	0	0	0	0	0
341	11401	Bethel	Dennis	Peay	3,828	0	3,828	1,000	0	1,000	11,016	225	0	0
188	11451	Camden	David	Moehring	1,064	0	1,064	199	0	199	16,545	124	0	0
181	11501	Cedar Grove	Michael	Williams	1,200	0	1,200	0	0	0	0	0	0	0
144	11551	Center Hill	Sadot	Mendez	0	0	0	0	0	0	0	0	0	0
153	11601	City Road	Charles	McKenzie	440	0	440	0	0	0	11,016	224	0	0
145	11651	Colington	Teresa	Holloway	5,523	0	5,523	65	0	65	0	174	0	0
146	11701	Creswell	Sadot	Mendez	0	0	0	0	0	0	0	0	0	0
149	11752	Hebron	Dawne	Hollis	479	0	479	0	0	0	3,358	22	0	0
150	11753	Mt. Zion	Dawne	Hollis	2,790	0	2,790	0	0	0	8,278	95	0	0
<b>5028</b>	<b>11750</b>	<b>Currituck Charge [2]</b>			<b>3269</b>	<b>0</b>	<b>3269</b>	<b>0</b>	<b>0</b>	<b>0</b>	<b>11636</b>	<b>117</b>	<b>0</b>	<b>0</b>
151	11801	Duck	John	Tyson	8,526	0	8,526	2,627	2,553	5,180	11,016	225	0	0
152	11851	Edenton	Chris	Aydlett	5,187	0	5,187	675	0	675	11,016	225	0	0
382	11902	Epworth	Sue	Farlow	3,150	0	3,150	0	0	0	2,724	73	0	0
383	11903	Fairfield	Sue	Farlow	4,350	0	4,350	0	0	0	3,762	101	0	0
<b>5200</b>	<b>11900</b>	<b>Epworth-Fairfield Charge [2]</b>			<b>7500</b>	<b>0</b>	<b>7500</b>	<b>0</b>	<b>0</b>	<b>0</b>	<b>6486</b>	<b>174</b>	<b>0</b>	<b>0</b>
164	11952	Fair Haven	Jim	Bliss	669	0	669	223	0	223	0	113	0	0
163	11953	Clarks Bethel	Jim	Bliss	515	0	515	364	0	364	0	112	0	0
<b>5031</b>	<b>11950</b>	<b>Fair Haven-Clarks Bethel Charge [2]</b>			<b>1184</b>	<b>0</b>	<b>1184</b>	<b>587</b>	<b>0</b>	<b>587</b>	<b>0</b>	<b>225</b>	<b>0</b>	<b>0</b>
154	12001	First	Joe	Casteel	6,500	0	6,500	0	0	0	11,016	225	0	0
391	12051	First	Danny	Allen	7,119	0	7,119	466	0	466	22,032	399	0	0
395	12101	First	Ray	Tavenner	4,000	0	4,000	899	0	899	11,016	225	0	0
156	12152	Gatesville	Steve	Hall	1,333	0	1,333	100	0	100	3,673	58	0	0
157	12153	Philadelphia	Steve	Hall	1,333	0	1,333	100	0	100	3,673	58	0	0
158	12154	Zion	Steve	Hall	1,333	0	1,333	100	0	100	3,673	58	0	0
<b>5029</b>	<b>12150</b>	<b>Gatesville Charge [3]</b>			<b>3999</b>	<b>0</b>	<b>3999</b>	<b>300</b>	<b>0</b>	<b>300</b>	<b>11019</b>	<b>174</b>	<b>0</b>	<b>0</b>
174	12201	Grace	Berry	Taylor	3,000	0	3,000	0	0	0	0	0	0	0
138	12252	Harrellsville	Walter	Johnston	0	0	0	0	0	0	0	0	0	0
137	12253	Colerain	Walter	Johnston	0	0	0	0	0	0	0	0	0	0
139	12254	Powellville	Walter	Johnston	600	0	600	0	0	0	0	0	0	0
<b>5193</b>	<b>12250</b>	<b>Harrellsville-Colerain-Powellville Charge [3]</b>			<b>600</b>	<b>0</b>	<b>600</b>	<b>0</b>	<b>0</b>	<b>0</b>	<b>0</b>	<b>0</b>	<b>0</b>	<b>0</b>
159	12302	Buxton	Ken	Davenport	4,945	0	4,945	414	0	414	4,890	146	0	0
160	12303	Hatteras	Ken	Davenport	4,945	0	4,945	414	0	414	4,890	146	0	0
161	12304	Little Grove	Ken	Davenport	1,800	0	1,800	225	0	225	1,652	34	0	0
<b>5030</b>	<b>12300</b>	<b>Hatteras Charge [3]</b>			<b>11690</b>	<b>0</b>	<b>11690</b>	<b>1053</b>	<b>0</b>	<b>1053</b>	<b>11432</b>	<b>326</b>	<b>0</b>	<b>0</b>
162	12351	Hertford	Larry	Bowden	5,499	0	5,499	0	0	0	11,016	225	0	0
354	12401	Holly Springs	Forrest	Smith	2,500	0	2,500	0	0	0	0	0	0	0
356	12452	Jamesville	Larris	Tolson	600	0	600	250	0	250	0	0	0	0
357	12453	Siloam	Larris	Tolson	300	0	300	0	0	0	0	0	0	0
<b>5069</b>	<b>12450</b>	<b>Jamesville-Siloam Charge [2]</b>			<b>900</b>	<b>0</b>	<b>900</b>	<b>250</b>	<b>0</b>	<b>250</b>	<b>0</b>	<b>0</b>	<b>0</b>	<b>0</b>
166	12501	Kitty Hawk	Alan	Swartz	6,478	1,882	8,360	0	0	0	11,016	225	7,503	0

## Beacon District Table II 2013 Data

55	56			57	58			59	60
Total amount paid in salary and benefits for all other church staff	Total amount spent for local church program expenses	Total paid for Local Church Property Insurance	Total paid for current operating expenses	Total amount spent for other local church operating expenses & property insurance	Total amount paid for principal and interest on indebtedness, loans, mortgages, etc.	Paid on buildings and improvements	Paid for Pastor or Associate Pastor's Housing Allowance	Total amount paid on capital expenditures for building, improvements, and major equipment purchases	TOTAL AMOUNT PAID BY THE LOCAL CHURCH ON ALL EXPENDITURES
70	71	72.a	72.b	72	73	74.a	74.b	74	75
35,500	11,470	8,551	10,616	19,167	0	8,451	0	8,451	222,115
0	430	925	2,305	3,230	0	0	0	0	17,230
0	629	1,917	6,434	8,351	0	15,570	0	15,570	36,608
0	254	1,400	3,800	5,200	0	0	0	0	15,523
0	1313	4242	12539	16781	0	15570	0	15570	69361
112,510	13,326	7,295	39,407	46,702	0	5,200	13,400	18,600	287,888
0	0	1,609	2,382	3,991	0	0	0	0	22,845
0	2,588	1,683	15,203	16,886	5,206	7,307	0	7,307	111,589
10,020	2,098	4,094	12,300	16,394	7,949	6,789	0	6,789	182,937
0	2,000	920	2,781	3,701	0	0	0	0	28,831
59,571	15,619	16,168	29,076	45,244	84	156,345	0	156,345	445,859
0	4,268	3,162	18,373	21,535	0	0	0	0	74,727
45,587	9,067	10,053	30,093	40,146	0	54,711	0	54,711	314,821
24,090	3,135	3,969	21,568	25,537	41,090	0	0	0	214,953
0	562	617	1,320	1,937	0	0	0	0	22,707
0	0	435	4,962	5,397	0	0	0	0	9,669
21,000	8,433	8,922	32,100	41,022	0	18,203	0	18,203	202,960
22,165	4,971	2,053	5,437	7,490	0	0	0	0	128,470
0	200	800	1,963	2,763	0	0	0	0	27,567
0	0	2,090	3,713	5,803	0	225	0	225	30,833
29,742	7,142	8,279	17,247	25,526	27,156	13,707	0	13,707	178,717
29742	7142	10369	20960	31329	27156	13932	0	13932	209549.96
187,934	45,766	12,944	55,080	68,024	0	204,182	0	204,182	848,264
78,378	15,071	16,689	90,675	107,364	99,887	0	12,850	12,850	555,087
0	1,930	991	4,150	5,141	0	43,881	0	43,881	77,340
0	2,197	1,225	11,481	12,706	0	51,647	0	51,647	145,584
0	4127	2216	15631	17847	0	95528	0	95528	222923.6
2,700	699	10,221	13,581	23,802	0	249,362	0	249,362	331,518
0	639	4,077	4,285	8,362	0	0	0	0	38,344
2700	1338	14298	17866	32164	0	249362	0	249362	369861.84
128,408	24,264	7,263	85,439	92,702	88,476	2,147	0	2,147	567,894
223,556	41,540	33,788	158,447	192,235	234,977	19,118	15,000	34,118	1,166,426
31,585	1,391	4,598	18,039	22,637	0	3,076	0	3,076	192,483
0	708	1,582	2,447	4,029	0	5,767	0	5,767	48,703
0	655	1,621	854	2,475	0	0	0	0	34,762
0	1,620	1,700	2,476	4,176	0	614	0	614	43,272
0	2983	4903	5777	10680	0	6381	0	6381	126737.3
2,700	450	2,064	3,789	5,853	0	358	0	358	21,188
0	434	1,245	3,279	4,524	0	13,807	0	13,807	24,887
0	85	1,355	1,256	2,611	0	0	0	0	9,731
0	359	165	1,253	1,418	0	0	0	0	7,495
0	878	2765	5788	8553	0	13807	0	13807	42113
19,893	1,775	7,970	11,641	19,611	2,966	2,664	0	2,664	104,976
30,140	4,210	14,577	11,070	25,647	123,448	16,789	0	16,789	302,411
10,043	855	9,109	3,067	12,176	562	600	0	600	52,355
60076	6840	31656	25778	57434	126976	20053	0	20053	459741.52
77,971	12,780	12,200	53,301	65,501	38,501	33,382	0	33,382	434,628
0	700	1,185	6,700	7,885	0	0	0	0	38,185
100	349	1,447	4,146	5,593	0	9,053	0	9,053	29,011
0	349	2,005	0	2,005	0	0	0	0	17,847
100	698	3452	4146	7598	0	9053	0	9053	46858
134,909	13,357	18,281	62,133	80,414	7,920	18,176	0	18,176	569,181

# Beacon District Table II 2013 Data

Church Number	L.N	Church	Pastor's First Name	Last Name	35.a Total amount APPORTIONED to the local church for all causes paid to the AC Treasurer	35.b Total amount PAID by the local church for all apportioned causes to the AC Treasurer	37 Total amount for General Advance Specials remitted to the AC Treasurer	38 Total amount for World Service Specials remitted to the AC Treasurer	39 Total amount for Annual Conference Advance specials remitted to the AC Treasurer	40 Total amount for the Youth Service fund remitted to the AC Treasurer	42 Total amount of all other funds sent to AC Treasurer for connectional mission and ministry	45.a Human Relations Sunday
167	12552	Mt. Carmel	Ken	Mann	17,650	17,650	0	0	878	0	0	0
168	12553	Mt. Zion	Ken	Mann	402	403	0	0	0	0	0	0
<b>5032</b>	<b>12550</b>	<b>Manns Harbor Charge [2]</b>			<b>18052</b>	<b>18053</b>	<b>0</b>	<b>0</b>	<b>878.23</b>	<b>0</b>	<b>0</b>	<b>0</b>
190	12601	McBride	Bruce	Willis	9,222	9,222	275	0	350	0	50	50
863	12651	Mighty Wind	Elizabeth	Tyson	17,401	14,104	0	0	0	0	0	0
171	12701	Moyock	Bill	Masciangelo	22,733	3,194	400	0	5	0	100	0
148	12751	Mt. Hermon	Susie	Fitch-Slater	14,991	14,991	200	0	300	0	50	0
169	12801	Mt. Hermon	Roger	Cope	10,270	10,270	0	0	227	0	50	0
170	12851	Mt. Olivet	Jerry	Cribb	71,418	71,418	7,405	0	9,182	0	400	0
172	12901	Murfreesboro	Monica	Yungeberg	22,348	22,348	0	0	1,020	0	0	0
173	12951	New Hope	Ed	Rutenkroger	15,876	15,876	815	0	3,530	0	0	0
196	13001	Newbegun	Roger	Braun	17,030	17,030	1,410	0	188	0	0	30
175	13051	Newland	Dan	Baer	18,157	18,157	2,395	0	1,665	0	0	0
176	13102	Kittrell	Mike	Askew	3,493	3,493	100	0	25	0	0	0
177	13103	Parkers	Mike	Askew	3,188	3,192	0	0	0	0	0	0
178	13104	Savages	Mike	Askew	2,878	2,878	75	0	50	0	0	10
<b>5034</b>	<b>13100</b>	<b>North Gates Charge [3]</b>			<b>9559</b>	<b>9563</b>	<b>175</b>	<b>0</b>	<b>75</b>	<b>0</b>	<b>0</b>	<b>10</b>
183	13131	Oak Grove	Roger	Cope	4,964	4,964	0	0	35	0	0	0
179	13151	Ocracoke	Laura	Stern	18,059	18,059	375	0	0	0	100	0
180	13201	Perkins	Reggie	Ponder	3,096	3,096	0	0	0	0	0	0
184	13301	Pilmoor Memorial	Brian	Wingo	26,600	13,448	1,330	0	231	0	70	80
185	13351	Plymouth	Jay	Clark	20,919	2,489	0	0	0	0	10	0
155	13401	Riverside	Julia	Webb-Bowden	29,576	29,576	240	0	1,601	0	320	100
374	13451	Robersonville	Ron	Elkins	7,187	7,187	450	0	200	0	0	0
186	13501	Sharon	Renee	Edwards	22,278	22,279	395	0	65	0	50	30
187	13551	Shiloh	Pam	Stoffel	4,095	4,095	0	0	0	0	30	0
385	13601	Soule	Jerald	Craddock	11,347	11,347	0	0	165	0	0	0
191	13652	Sharon	Kip	McDonald	3,474	3,474	0	0	0	0	0	0
192	13653	Trinity	Kip	McDonald	5,609	5,609	0	0	0	0	50	0
<b>5037</b>	<b>13650</b>	<b>South Mills Charge [2]</b>			<b>9083</b>	<b>9083</b>	<b>0</b>	<b>0</b>	<b>0</b>	<b>0</b>	<b>50</b>	<b>0</b>
380	13702	Stokes	Brenda	Lewis	1,038	1,038	0	0	70	0	0	0
381	13703	Vernon	Brenda	Lewis	1,044	1,044	125	0	200	0	0	0
<b>5074</b>	<b>13700</b>	<b>Stokes Charge [2]</b>			<b>2082</b>	<b>2082</b>	<b>125</b>	<b>0</b>	<b>270</b>	<b>0</b>	<b>0</b>	<b>0</b>
165	13751	St. John		Wolf	13,930	13,930	372	0	212	0	0	0
336	13801	Trinity	Cris	Noble	14,682	14,682	215	0	55	0	50	0
193	13852	Cedar Grove	Larry	Chandler	3,049	3,049	0	0	0	0	0	0
194	13853	Wesley Chapel	Larry	Chandler	634	634	0	0	60	0	0	0
195	13854	Wesley Memorial	Larry	Chandler	12,937	12,937	0	0	95	0	0	0
<b>5038</b>	<b>13850</b>	<b>Tyrrell Charge [3]</b>			<b>16619.5</b>	<b>16619.5</b>	<b>0</b>	<b>0</b>	<b>155</b>	<b>0</b>	<b>0</b>	<b>0</b>
141	13901	Union	Earl	Perry	1,629	1,629	0	0	0	0	0	0
392	14002	Wares Chapel	Joan	Fischer	6,731	6,731	200	0	258	0	230	0
393	14003	Wharton Trinity	Joan	Fischer	5,719	2,582	0	0	295	0	0	0
<b>5076</b>	<b>14000</b>	<b>Washington Circuit [2]</b>			<b>12450</b>	<b>9312.89</b>	<b>200</b>	<b>0</b>	<b>553</b>	<b>0</b>	<b>230</b>	<b>0</b>
368	14021	Watson's Chapel	Jerald	Craddock	2,056	2,056	0	0	100	0	0	50
189	14051	Wesley	Wayne	Wood	5,624	5,624	0	0	20	0	0	0
200	14101	Windsor	Anne	Tavenner	13,846	13,846	482	0	200	0	0	0
201	14151	Woodland	Toni	Wood	16,410	16,410	150	0	355	0	0	25
					<b>1,376,273</b>	<b>1,257,868</b>	<b>42,326</b>	<b>0</b>	<b>56,352</b>	<b>0</b>	<b>5,805</b>	<b>1,092</b>

## Beacon District Table II 2013 Data

45.b	45.c	45.d	45.e	45.f	45	46	47	44		48	49			50
One Great Hour of Sharing Sunday	Peace with Justice Sunday	Native American Ministries Sunday	World Communion Sunday	UM Student Day	General Special Sunday Offerings remitted to the Annual Conference Treasurer	Total amount paid by the local church for all direct-billed clergy non-health benefits	Total amount paid by the local church for all direct-billed clergy health benefits	Total amount given to non-United Methodist benevolent and charitable causes	Amounts sent to the General Board of Pensions for Clergy	Total amount paid in base compensation to the pastor	Total amount paid in base compensation to all associate pastors assigned by the bishop	Utilities for paid for Pastor	Utilities paid for Associate Pastor	Total amount paid to/for pastor and associates for utilities and/or related allowances
45.b	45.c	45.d	45.e	45.f	45	46	47	51	58	64	65.a	66.a	66.b	66
0	0	0	0	0	0	0	0	2,762	0	25,000	0	0	0	0
0	0	0	0	0	0	0	0	0	0	0	0	0	0	0
0	0	0	0	0	0	0	0	2762	0	25000	0	0	0	0
50	0	3	0	0	103	1,498	0	6,003	1,498	8,177	0	3,000	0	3,000
94	0	0	0	0	94	0	0	0	0	30,000	0	0	0	0
0	0	0	0	0	0	2,200	0	6,293	0	35,000	0	0	0	0
214	0	0	0	0	214	8,563	15,811	3,398	7,519	41,770	0	2,014	0	2,014
0	0	0	0	28	28	0	6,749	0	0	32,200	0	0	0	0
275	0	90	15	0	380	14,420	17,617	145,577	14,039	71,909	0	4,066	0	4,066
0	0	0	0	0	0	8,563	12,984	206	9,063	41,770	0	5,225	0	5,225
0	0	0	0	0	0	5,932	225	16,947	6,433	41,770	0	2,400	0	2,400
30	35	37	30	35	197	9,085	16,545	5,011	8,364	44,319	0	4,179	0	4,179
0	0	0	101	0	101	9,259	13,272	1,215	8,678	41,770	0	2,400	0	2,400
0	0	0	0	0	0	0	0	0	0	6,566	0	1,700	0	1,700
0	0	0	0	0	0	0	0	0	0	6,566	0	1,700	0	1,700
10	10	10	10	10	60	0	0	0	0	6,566	0	1,700	0	1,700
10	10	10	10	10	60	0	0	0	0	19698	0	5100	0	5100
0	0	0	0	0	0	4,490	0	7,495	3,216	15,748	0	600	0	600
0	0	0	0	0	0	9,741	225	2,963	12,117	47,519	0	2,163	0	2,163
0	0	0	0	0	0	1,343	0	0	1,343	4,020	0	4,000	0	4,000
75	25	46	0	45	271	11,208	16,642	5,079	10,248	55,453	0	4,314	0	4,314
0	0	0	0	0	0	0	12,166	21,000	0	28,665	0	2,500	0	2,500
155	99	87	47	84	572	8,654	0	5,829	8,117	52,707	0	2,020	0	2,020
0	0	0	0	0	0	0	0	9,860	0	15,137	0	0	0	0
0	0	0	0	0	30	10,290	13,285	17,118	9,182	47,700	0	3,110	0	3,110
0	0	0	0	0	0	0	0	0	0	10,400	0	0	0	0
10	0	0	0	0	10	0	0	11,555	0	23,200	0	2,904	0	2,904
0	0	0	0	0	0	0	0	0	1,047	8,292	0	1,000	0	1,000
0	0	0	0	0	0	3,213	0	0	1,047	8,292	0	1,000	0	1,000
0	0	0	0	0	0	3213.12	0	0	2094	16584	0	2000	0	2000
50	0	0	0	0	50	0	0	536	160	6,090	0	1,286	0	1,286
0	0	0	0	0	0	0	0	1,386	160	2,728	0	1,286	0	1,286
50	0	0	0	0	50	0	0	1922	320	8818	0	2572	0	2572
0	0	0	0	0	0	4,723	6,663	3,586	914	38,850	0	2,353	0	2,353
90	0	0	0	0	90	0	225	10,045	0	34,008	0	2,400	0	2,400
0	0	0	0	0	0	0	0	2,500	1,451	7,101	0	670	0	670
0	0	0	0	0	0	0	0	0	317	1,671	0	212	0	212
0	0	231	0	0	231	8,563	0	683	6,352	32,998	0	4,291	0	4,291
0	0	231	0	0	231	8562.84	0	3183	8120	41770	0	5173	0	5173
0	0	0	0	0	0	0	0	983	0	2,400	0	0	0	0
100	61	27	89	32	309	0	0	3,964	0	13,575	0	2,103	0	2,103
200	60	100	35	0	395	0	0	620	0	13,575	0	2,103	0	2,103
300	121	127	124	32	704	0	0	4584	0	27150	0	4206	0	4206
50	50	50	50	0	250	0	0	6,775	0	13,500	0	0	0	0
0	0	0	0	0	0	2,894	0	6,976	2,894	21,600	0	0	0	0
0	0	0	180	0	180	2,332	87	1,273	3,500	28,322	0	1,983	0	1,983
25	25	25	25	25	150	8,563	15,811	467	7,355	41,770	0	4,000	0	4,000
3,919	1,017	1,472	865	830	9,194	388,932	424,047	658,442	356,990	2,318,970	95,486	183,340	3,645	186,985

# Beacon District Table II 2013 Data

Church Number	L.N	Church	Pastor's First Name	Last Name	Travel paid to Pastor	Travel paid to Associate Pastor	51 Total amount paid to pastor and associate(s) for accountable reimbursements (Travel)	Other Cash Allowance for Pastor	Other Cash Allowance for Associate Pastor	52 Total amount paid to pastor and associate(s) for any other cash allowances (non-accountable)	Total amount paid by the local church for all direct-billed clergy health benefits	53 Total amount paid in salary and benefits for Deacons	54 Total amount paid in salary and benefits for Diaconal Ministers
					67.a	67.b	67	68.a	68.b	68	68.c	68.d	69
167	12552	Mt. Carmel	Ken	Mann	0	0	0	0	0	0	0	0	0
168	12553	Mt. Zion	Ken	Mann	0	0	0	0	0	0	0	0	0
<b>5032</b>	<b>12550</b>	<b>Manns Harbor Charge [2]</b>			<b>0</b>	<b>0</b>	<b>0</b>	<b>0</b>	<b>0</b>	<b>0</b>	<b>0</b>	<b>0</b>	<b>0</b>
190	12601	McBride	Bruce	Willis	3,233	0	3,233	0	0	0	0	0	0
863	12651	Mighty Wind	Elizabeth	Tyson	0	0	0	600	0	600	0	0	0
171	12701	Moyock	Bill	Masciangelo	1,376	0	1,376	792	0	792	0	0	0
148	12751	Mt. Hermon	Susie	Fitch-Slater	2,392	0	2,392	0	0	0	11,016	225	0
169	12801	Mt. Hermon	Roger	Cope	2,000	0	2,000	300	0	300	5,586	112	0
170	12851	Mt. Olivet	Jerry	Cribb	10,000	0	10,000	0	0	0	11,016	225	0
172	12901	Murfreesboro	Monica	Yungeberg	2,262	0	2,262	482	0	482	11,016	225	0
173	12951	New Hope	Ed	Rutenkroger	5,000	0	5,000	0	0	0	0	225	0
196	13001	Newbegun	Roger	Braun	3,729	0	3,729	78	0	78	11,016	225	0
175	13051	Newland	Dan	Baer	2,872	0	2,872	500	0	500	11,016	174	0
176	13102	Kittrell	Mike	Askew	0	0	0	0	0	0	0	0	0
177	13103	Parkers	Mike	Askew	0	0	0	0	0	0	0	0	0
178	13104	Savages	Mike	Askew	0	0	0	0	0	0	0	0	0
<b>5034</b>	<b>13100</b>	<b>North Gates Charge [3]</b>			<b>0</b>	<b>0</b>	<b>0</b>	<b>0</b>	<b>0</b>	<b>0</b>	<b>0</b>	<b>0</b>	<b>0</b>
183	13131	Oak Grove	Roger	Cope	1,635	0	1,635	0	0	0	5,918	136	0
179	13151	Ocracoke	Laura	Stern	2,085	0	2,085	500	0	500	0	225	0
180	13201	Perkins	Reggie	Ponder	2,000	0	2,000	0	0	0	0	0	0
184	13301	Pilmoor Memorial	Brian	Wingo	5,028	0	5,028	1,746	0	1,746	11,016	225	0
185	13351	Plymouth	Jay	Clark	3,500	0	3,500	4,000	0	4,000	11,017	0	0
155	13401	Riverside	Julia	Webb-Bowden	2,298	0	2,298	434	0	434	5,508	0	0
374	13451	Robersonville	Ron	Elkins	0	0	0	0	0	0	0	0	0
186	13501	Sharon	Renee	Edwards	3,039	0	3,039	688	0	688	11,016	187	0
187	13551	Shiloh	Pam	Stoffel	250	0	250	0	0	0	0	0	0
385	13601	Soule	Jerald	Craddock	3,855	0	3,855	274	0	274	0	0	0
191	13652	Sharon	Kip	McDonald	1,500	0	1,500	120	0	120	0	0	0
192	13653	Trinity	Kip	McDonald	1,500	0	1,500	0	0	0	0	0	0
<b>5037</b>	<b>13650</b>	<b>South Mills Charge [2]</b>			<b>3000</b>	<b>0</b>	<b>3000</b>	<b>120</b>	<b>0</b>	<b>120</b>	<b>0</b>	<b>0</b>	<b>0</b>
380	13702	Stokes	Brenda	Lewis	2,300	0	2,300	0	0	0	0	0	0
381	13703	Vernon	Brenda	Lewis	2,300	0	2,300	0	0	0	0	0	0
<b>5074</b>	<b>13700</b>	<b>Stokes Charge [2]</b>			<b>4600</b>	<b>0</b>	<b>4600</b>	<b>0</b>	<b>0</b>	<b>0</b>	<b>0</b>	<b>0</b>	<b>0</b>
165	13751	St. John		Wolf	3,077	0	3,077	0	0	0	6,212	38	0
336	13801	Trinity	Cris	Noble	0	0	0	0	0	0	6,000	225	0
193	13852	Cedar Grove	Larry	Chandler	816	0	816	0	0	0	1,911	38	0
194	13853	Wesley Chapel	Larry	Chandler	192	0	192	0	0	0	480	9	0
195	13854	Wesley Memorial	Larry	Chandler	4,291	0	4,291	210	0	210	8,703	178	0
<b>5038</b>	<b>13850</b>	<b>Tyrrell Charge [3]</b>			<b>5299</b>	<b>0</b>	<b>5299</b>	<b>210</b>	<b>0</b>	<b>210</b>	<b>11094</b>	<b>225</b>	<b>0</b>
141	13901	Union	Earl	Perry	1,800	0	1,800	0	0	0	0	0	0
392	14002	Wares Chapel	Joan	Fischer	961	0	961	15	0	15	0	87	0
393	14003	Wharton Trinity	Joan	Fischer	961	0	961	185	0	185	0	87	0
<b>5076</b>	<b>14000</b>	<b>Washington Circuit [2]</b>			<b>1922</b>	<b>0</b>	<b>1922</b>	<b>200</b>	<b>0</b>	<b>200</b>	<b>0</b>	<b>174</b>	<b>0</b>
368	14021	Watson's Chapel	Jerald	Craddock	4,467	0	4,467	0	0	0	0	0	0
189	14051	Wesley	Wayne	Wood	2,400	0	2,400	0	0	0	0	0	0
200	14101	Windsor	Anne	Tavenner	2,000	0	2,000	0	0	0	3,237	0	0
201	14151	Woodland	Toni	Wood	2,200	0	2,200	0	0	0	11,017	206	0
					<b>215,634</b>	<b>1,882</b>	<b>217,516</b>	<b>21,660</b>	<b>2,943</b>	<b>24,603</b>	<b>364,071</b>	<b>7,638</b>	<b>7,503</b>



## Beacon District Table II 2013 Data

55	56			57	58			59	60
Total amount paid in salary and benefits for all other church staff	Total amount spent for local church program expenses	Total paid for Local Church Property Insurance	Total paid for current operating expenses	Total amount spent for other local church operating expenses & property insurance	Total amount paid for principal and interest on indebtedness, loans, mortgages, etc.	Paid on buildings and improvements	Paid for Pastor or Associate Pastor's Housing Allowance	Total amount paid on capital expenditures for building, improvements, and major equipment purchases	TOTAL AMOUNT PAID BY THE LOCAL CHURCH ON ALL EXPENDITURES
70	71	72.a	72.b	72	73	74.a	74.b	74	75
6,860	11,087	2,182	15,986	18,168	0	2,237	0	2,237	84,642
0	0	175	2,792	2,967	0	0	0	0	3,370
<b>6860</b>	<b>11087</b>	<b>2357</b>	<b>18778</b>	<b>21135</b>	<b>0</b>	<b>2237</b>	<b>0</b>	<b>2237</b>	<b>88012.23</b>
0	9,201	1,558	16,980	18,538	0	0	0	0	61,148
7,500	814	788	7,629	8,417	0	0	0	0	61,529
0	12,367	6,603	39,307	45,910	91,218	4,782	0	4,782	203,637
2,670	1,239	2,000	4,412	6,412	0	0	0	0	118,783
0	1,065	2,733	15,811	18,544	0	0	6,000	6,000	83,131
103,478	85,531	29,423	79,500	108,923	0	46,664	0	46,664	722,250
13,000	3,127	4,200	17,153	21,353	0	0	0	0	152,644
0	3,753	2,815	14,391	17,206	0	16,395	0	16,395	136,507
6,630	578	3,160	3,616	6,776	0	0	0	0	135,360
6,250	5,132	2,362	13,664	16,026	0	37,351	0	37,351	178,233
0	250	690	8,897	9,587	0	12,000	0	12,000	33,721
0	237	1,721	2,480	4,201	0	0	0	0	15,896
0	212	790	8,367	9,157	0	0	0	0	20,698
<b>0</b>	<b>699</b>	<b>3201</b>	<b>19744</b>	<b>22945</b>	<b>0</b>	<b>12000</b>	<b>0</b>	<b>12000</b>	<b>70315</b>
0	609	1,672	8,954	10,626	0	3,488	0	3,488	58,960
5,550	3,761	1,938	11,399	13,337	0	5,800	0	5,800	124,520
0	80	1,478	3,572	5,050	0	0	0	0	20,932
20,043	3,533	9,834	26,237	36,071	54,000	0	0	0	249,956
19,300	1,750	10,166	4,500	14,666	0	0	0	0	121,063
19,612	3,723	5,441	34,543	39,984	40,263	6,591	0	6,591	228,049
0	16,162	2,817	9,945	12,762	0	9,782	0	9,782	71,540
14,354	3,671	1,090	10,533	11,623	0	11,461	0	11,461	179,542
0	3,268	6,583	4,343	10,926	0	7,200	0	7,200	36,169
0	6,472	2,876	14,883	17,759	0	8,293	0	8,293	85,834
0	856	808	4,407	5,215	0	1,932	0	1,932	23,436
4,075	1,441	2,986	4,142	7,128	11,890	0	0	0	45,245
<b>4075</b>	<b>2297</b>	<b>3794</b>	<b>8549</b>	<b>12343</b>	<b>11890</b>	<b>1932</b>	<b>0</b>	<b>1932</b>	<b>68681.12</b>
0	111	420	2,594	3,014	0	0	0	0	14,655
0	721	425	2,543	2,968	0	0	0	0	12,918
<b>0</b>	<b>832</b>	<b>845</b>	<b>5137</b>	<b>5982</b>	<b>0</b>	<b>0</b>	<b>0</b>	<b>0</b>	<b>27573</b>
0	2,609	3,413	6,535	9,948	22,278	0	0	0	115,765
4,623	3,723	3,286	12,358	15,644	0	34,182	0	34,182	126,167
0	500	800	3,600	4,400	0	0	0	0	22,436
0	100	511	900	1,411	0	0	0	0	5,086
0	2,730	2,962	11,083	14,045	0	0	0	0	96,306
<b>0</b>	<b>3330</b>	<b>4273</b>	<b>15583</b>	<b>19856</b>	<b>0</b>	<b>0</b>	<b>0</b>	<b>0</b>	<b>123828.34</b>
0	508	754	4,639	5,393	0	2,500	0	2,500	15,213
2,900	1,540	4,745	10,245	14,990	10,434	4,942	0	4,942	63,239
4,213	418	1,025	6,007	7,032	0	938	0	938	33,404
<b>7113</b>	<b>1958</b>	<b>5770</b>	<b>16252</b>	<b>22022</b>	<b>10434</b>	<b>5880</b>	<b>0</b>	<b>5880</b>	<b>96642.89</b>
0	2,295	998	4,509	5,507	0	712	0	712	35,662
0	1,312	2,495	5,227	7,722	0	7,060	0	7,060	58,502
3,280	680	5,306	11,372	16,678	0	0	0	0	78,080
2,400	2,035	2,835	8,029	10,864	0	0	0	0	123,752
<b>1,535,240</b>	<b>457,576</b>	<b>392,108</b>	<b>1,347,753</b>	<b>1,739,861</b>	<b>908,305</b>	<b>1,185,441</b>	<b>47,250</b>	<b>1,232,691</b>	<b>12,296,401</b>

# Beacon District Table III 2013 Data

LN	Church	Pastor's First Name	GCFA #'s Last Name	61 Number of households giving to the local church	62.a Amount received through pledges	62.b Amount received from non-pledging, but identified givers	62.c Amount received from unidentified givers	62.d Amount received from Interest and Dividends	62.e Amount received through Sale of Church Assets	62.f Amount received through building use fees, contributions, and rentals	62.g Amount received through fundraisers and other sources	62 Total income for annual budget/spending plan
			Conference #'s	1x	1.A	1.B	1.C	1.D	1.E	1.F	1.F	1
<b>10000</b>	<b>Beacon District</b>	<b>Gil Wise</b>										
11001	Ahoskie	Bill Haddock		55	0	183,438	1,560	750	0	0	5,400	191,148
11052	Hebron	Gene Waters		12	0	19,500	1,270	0	0	0	0	20,770
11053	Mackeys	Gene Waters		19	0	34,475	1,018	154	0	350	0	35,997
11054	Pleasant Grove	Gene Waters		6	0	17,000	800	0	0	0	0	17,800
<b>11050</b>	<b>Albemarle Charge [3]</b>			<b>37</b>	<b>0</b>	<b>70,975</b>	<b>3,088</b>	<b>154</b>	<b>0</b>	<b>350</b>	<b>0</b>	<b>74,567</b>
11101	All God's Children	Laura Early		130	41,540	34,848	4,870	0	0	0	0	81,258
11131	Anderson	Bryant Perry		10	0	13,789	1,000	0	0	0	0	14,789
11151	Asbury	Jim Reed		31	0	72,693	4,641	291	0	0	6,269	83,894
11201	Bath	Bill Creech		85	0	136,770	4,896	1	0	250	4,061	145,978
11251	Bethany	Vickie Woolard		22	0	27,311	2,055	0	0	0	982	30,348
11301	Bethany	Jerome Smith		155	0	237,152	8,471	0	0	250	7,075	252,948
11351	Bethany	Wallace O'Neal		18	0	31,914	5,322	0	0	150	14,402	51,788
11401	Bethel	Dennis Peay		100	126,625	91,859	4,159	857	1,675	0	0	225,175
11451	Camden	David Moehring		92	0	130,529	4,671	12	0	650	1,300	137,162
11501	Cedar Grove	Michael Williams		16	0	17,422	3,145	0	0	0	0	20,567
11551	Center Hill	Sadot Mendez		10	0	5,645	6,000	0	0	0	0	11,645
11601	City Road	Charles McKenzie		90	153,964	14,500	4,382	13,321	0	0	0	186,167
11651	Colington	Teresa Holloway		132	96,826	48,023	9,802	531	0	0	0	155,182
11701	Creswell	Sadot Mendez		5	0	8,203	1,000	400	0	240	0	9,843
11752	Hebron	Dawne Hollis		8	0	26,206	270	23	0	0	0	26,499
11753	Mt. Zion	Dawne Hollis		52	0	112,284	4,736	6	0	150	3,883	121,059
<b>11750</b>	<b>Currituck Charge [2]</b>			<b>60</b>	<b>0</b>	<b>138,490</b>	<b>5,006</b>	<b>29</b>	<b>0</b>	<b>150</b>	<b>3,883</b>	<b>147,558</b>
11801	Duck	John Tyson		512	14,406	656,101	41,800	1,138	0	1,750	100,257	815,452
11851	Edenton	Chris Aydlett		175	387,939	38,367	4,482	0	0	13,543	0	444,331
11902	Epworth	Sue Farlow		14	0	27,737	2,804	41	0	0	500	31,082
11903	Fairfield	Sue Farlow		23	0	90,590	8,706	55	0	0	0	99,351
<b>11900</b>	<b>Epworth-Fairfield Charge [2]</b>			<b>37</b>	<b>0</b>	<b>118,327</b>	<b>11,510</b>	<b>96</b>	<b>0</b>	<b>0</b>	<b>500</b>	<b>130,433</b>
11952	Fair Haven	Jim Bliss		82	0	60,299	7,838	0	0	0	0	68,137
11953	Clarks Bethel	Jim Bliss		52	0	33,186	6,301	14	0	0	0	39,501
<b>11950</b>	<b>Fair Haven-Clarks Bethel Charge [2]</b>			<b>134</b>	<b>0</b>	<b>93,485</b>	<b>14,139</b>	<b>14</b>	<b>0</b>	<b>0</b>	<b>0</b>	<b>107,638</b>
12001	First	Joe Casteel		156	246,399	64,349	4,518	0	655	4,185	0	320,106
12051	First	Danny Allen		372	431,433	312,408	7,755	2,206	0	6,325	2,914	763,041
12101	First	Rav Tavenner		49	78,442	64,336	2,209	395	0	200	0	145,582
12152	Gatesville	Steve Hall		21	0	40,325	550	350	0	25	4,095	45,345
12153	Philadelphia	Steve Hall		28	0	28,545	3,224	2	0	0	0	31,771
12154	Zion	Steve Hall		32	0	43,001	308	151	0	0	0	43,460
<b>12150</b>	<b>Gatesville Charge [3]</b>			<b>81</b>	<b>0</b>	<b>111,871</b>	<b>4,082</b>	<b>503</b>	<b>0</b>	<b>25</b>	<b>4,095</b>	<b>120,576</b>
12201	Grace	Berry Taylor		12	0	14,064	1,900	0	0	0	594	16,558
12252	Harrellsville	Walter Johnston		7	0	10,418	50	32	0	0	0	10,500
12253	Colerain	Walter Johnston		7	0	9,176	70	19	0	0	0	9,265
12254	Powellsville	Walter Johnston		6	0	8,322	100	0	0	0	0	8,422
<b>12250</b>	<b>Harrellsville-Colerain-Powellsville Charge [3]</b>			<b>20</b>	<b>0</b>	<b>27,916</b>	<b>220</b>	<b>51</b>	<b>0</b>	<b>0</b>	<b>0</b>	<b>28,187</b>
12302	Buxton	Ken Davenport		106	0	114,115	8,865	172	0	350	1,857	125,359
12303	Hatteras	Ken Davenport		65	0	188,860	12,368	3,966	0	50	0	205,244
12304	Little Grove	Ken Davenport		34	0	64,272	16,120	10	0	0	0	80,402
<b>12300</b>	<b>Hatteras Charge [3]</b>			<b>205</b>	<b>0</b>	<b>367,247</b>	<b>37,353</b>	<b>4,148</b>	<b>0</b>	<b>400</b>	<b>1,857</b>	<b>411,005</b>
12351	Hertford	Larry Bowden		178	192,127	89,076	4,798	23,677	0	3,135	22,017	334,830
12401	Holly Springs	Forrest Smith		43	0	53,856	2,833	31	0	0	0	56,720
12452	Jamesville	Larris Tolson		25	0	21,377	865	0	0	25	1,671	23,938
12453	Siloam	Larris Tolson		15	0	16,675	1,613	82	0	0	0	18,370
<b>12450</b>	<b>Jamesville-Siloam Charge [2]</b>			<b>40</b>	<b>0</b>	<b>38,052</b>	<b>2,478</b>	<b>82</b>	<b>0</b>	<b>25</b>	<b>1,671</b>	<b>42,308</b>
12501	Kitty Hawk	Alan Swartz		374	0	510,486	28,967	331	0	1,975	0	541,759
12552	Mt. Carmel	Ken Mann		47	0	109,075	10,885	3	0	0	3,843	123,806
12553	Mt. Zion	Ken Mann		15	0	3,612	500	0	0	0	0	4,112
<b>12550</b>	<b>Manns Harbor Charge [2]</b>			<b>62</b>	<b>0</b>	<b>112,687</b>	<b>11,385</b>	<b>3</b>	<b>0</b>	<b>0</b>	<b>3,843</b>	<b>127,918</b>
12601	McBride	Bruce Willis		53	0	74,656	4,762	0	0	0	1,267	80,685
12651	Mighty Wind	Elizabeth Tyson		71	0	73,448	4,563	298	0	0	1,237	79,546
12701	Moyock	Bill Masciangelo		99	0	164,415	4,593	395	0	34,750	0	204,153
12751	Mt. Hermon	Susie Fitch-Slater		39	0	77,479	7,584	108	0	80	2,315	87,566
12801	Mt. Hermon	Roger Cope		34	0	56,650	5,894	0	0	0	0	62,544

## Beacon District Table III 2013 Data

63.a	63.b	63.c	63.d	63	64.a	64.b	64.c	64
Capital Campaign	Memorials, Endowments, Bequests	Other Sources & Projects	Amount received for Special Sundays, General Advance specials, World Service Specials, Conference Advance Specials and other forms of directed benevolent (charitable) giving	Total income for designated causes including capital campaign and other special projects	Equitable Compensation Funds	Advanced Special, apportioned and connectional funds received by church	Other grants and financial support from institutional sources	Total income from connectional and other institutional sources outside the local church
2.A	2.B	2.C	2.D	2	3.Q	3.B	3.C	3
0	16,000	0	0	16,000	0	0	0	0
0	0	0	25	25	0	0	0	0
0	7,615	0	365	7,980	0	0	0	0
0	0	0	10	10	0	0	0	0
0	<b>7,615</b>	<b>0</b>	<b>400</b>	<b>8,015</b>	<b>0</b>	<b>0</b>	<b>0</b>	<b>0</b>
0	0	0	0	0	0	6,689	206,641	213,330
0	0	0	0	0	0	0	0	0
0	10,255	0	0	10,255	0	0	0	0
0	3,025	0	285	3,310	0	0	0	0
0	0	0	0	0	0	0	0	0
39,459	6,887	94,750	375	141,471	0	0	0	0
0	0	0	144	144	0	0	0	0
13,820	4,690	0	907	19,417	0	0	0	0
27,903	9,115	1,000	0	38,018	0	0	0	0
0	1,200	0	0	1,200	0	0	0	0
0	0	0	0	0	0	0	0	0
0	19,862	0	0	19,862	0	0	0	0
0	1,805	0	54	1,859	0	0	0	0
0	0	0	0	0	0	0	0	0
0	0	0	0	0	0	0	0	0
0	0	0	0	0	0	0	0	0
0	0	0	0	0	0	0	0	0
0	0	0	0	0	0	0	0	0
192,373	2,565	0	202	195,140	0	0	0	0
11,900	25	0	25	11,950	0	10,000	0	10,000
750	401	0	81	1,232	0	0	0	0
<b>12,650</b>	<b>426</b>	<b>0</b>	<b>106</b>	<b>13,182</b>	<b>0</b>	<b>10,000</b>	<b>0</b>	<b>10,000</b>
0	0	0	165	165	0	0	0	0
0	0	0	60	60	0	0	0	0
0	0	0	<b>225</b>	<b>225</b>	<b>0</b>	<b>0</b>	<b>0</b>	<b>0</b>
60,871	6,618	0	0	67,489	0	0	0	0
290,376	36,162	0	452	326,990	0	0	0	0
0	0	6,000	265	6,265	0	0	5,000	5,000
0	0	0	0	0	0	0	0	0
0	0	0	0	0	0	0	0	0
0	930	0	0	930	0	0	0	0
0	<b>930</b>	<b>0</b>	<b>0</b>	<b>930</b>	<b>0</b>	<b>0</b>	<b>0</b>	<b>0</b>
0	490	0	0	490	0	0	0	0
0	0	0	0	0	0	0	0	0
0	0	0	0	0	0	0	0	0
0	0	0	0	0	0	0	0	0
0	0	0	0	0	0	0	0	0
0	9,948	0	0	9,948	0	0	0	0
135,898	0	0	0	135,898	0	0	0	0
0	0	0	0	0	0	0	0	0
<b>135,898</b>	<b>9,948</b>	<b>0</b>	<b>0</b>	<b>145,846</b>	<b>0</b>	<b>0</b>	<b>0</b>	<b>0</b>
40,087	11,559	0	170	51,816	0	0	0	0
0	0	0	900	900	0	0	0	0
0	1,000	0	0	1,000	0	0	0	0
0	0	0	0	0	0	0	0	0
0	<b>1,000</b>	<b>0</b>	<b>0</b>	<b>1,000</b>	<b>0</b>	<b>0</b>	<b>0</b>	<b>0</b>
0	1,050	0	970	2,020	0	0	0	0
0	1,295	0	0	1,295	0	0	0	0
0	0	0	0	0	0	0	0	0
0	<b>1,295</b>	<b>0</b>	<b>0</b>	<b>1,295</b>	<b>0</b>	<b>0</b>	<b>0</b>	<b>0</b>
0	9,000	0	103	9,103	0	0	0	0
0	0	0	94	94	0	0	0	0
0	0	0	0	0	0	0	168,000	168,000
0	0	0	214	214	0	0	0	0
0	12,325	0	28	12,353	0	0	0	0

# Beacon District Table III 2013 Data

			GCFA #'s	61	62.a	62.b	62.c	62.d	62.e	62.f	62.g	62
LN	Church	Pastor's First Name	Last Name	Number of households giving to the local church	Amount received through pledges	Amount received from non-pledging, but identified givers	Amount received from unidentified givers	Amount received from Interest and Dividends	Amount received through Sale of Church Assets	Amount received through building use fees, contributions, and rentals	Amount received through fundraisers and other sources	Total income for annual budget/spending plan
			Conference #'s	1x	1.A	1.B	1.C	1.D	1.E	1.F	1.F	1
12851	Mt. Olivet	Jerry	Cribb	282	380,923	170,078	11,408	459	0	2,800	0	565,668
12901	Murfreesboro	Monica	Yungeberg	62	0	126,773	3,082	0	0	50	0	129,905
12951	New Hope	Ed	Rutenkroger	49	0	100,931	2,435	25	0	50	0	103,441
13001	Newbegun	Roger	Braun	53	0	76,820	7,736	0	0	240	14,289	99,085
13051	Newland	Dan	Baer	40	0	118,623	5,487	0	0	0	0	124,110
13102	Kittrell	Mike	Askew	12	0	24,152	432	0	0	0	0	24,584
13103	Parkers	Mike	Askew	9	0	16,346	234	0	0	0	0	16,780
13104	Savages	Mike	Askew	13	0	19,570	0	0	0	0	0	19,570
<b>13100</b>	<b>North Gates Charge [3]</b>			<b>34</b>	<b>0</b>	<b>60,268</b>	<b>666</b>	<b>0</b>	<b>0</b>	<b>0</b>	<b>0</b>	<b>60,934</b>
13131	Oak Grove	Roger	Cope	35	0	40,621	2,923	45	0	20	2,507	46,116
13151	Ocracoke	Laura	Stern	84	76,868	11,395	10,462	834	0	650	1,543	101,752
13201	Perkins	Reggie	Ponder	9	0	10,183	2,800	0	0	7,180	0	20,163
13301	Pilmoor Memorial	Brian	Wingo	112	110,411	46,200	2,251	0	2,200	175	0	161,237
13351	Plymouth	Jay	Clark	88	0	87,600	225	0	0	0	0	87,825
13401	Riverside	Julia	Webb-Bowden	91	143,366	73,553	2,222	12	0	28,165	8,287	255,605
13451	Robersonville	Ron	Elkins	24	47,150	2,885	4,018	0	0	0	0	54,053
13501	Sharon	Renee	Edwards	58	0	114,902	6,353	274	0	0	1,882	123,411
13551	Shiloh	Pam	Stoffel	15	0	29,549	1,200	522	0	0	3,460	34,731
13601	Soule	Jerald	Craddock	20	0	81,500	402	984	0	0	7,400	90,286
13652	Sharon	Kip	McDonald	14	0	20,560	900	0	0	0	0	21,460
13653	Trinity	Kip	McDonald	45	0	33,258	6,197	0	0	0	2,922	42,377
<b>13650</b>	<b>South Mills Charge [2]</b>			<b>59</b>	<b>0</b>	<b>53,818</b>	<b>7,097</b>	<b>0</b>	<b>0</b>	<b>0</b>	<b>2,922</b>	<b>63,837</b>
13702	Stokes	Brenda	Lewis	5	0	8,005	1,419	15	0	0	289	9,728
13703	Vernon	Brenda	Lewis	9	0	9,538	1,400	422	0	0	0	11,360
<b>13700</b>	<b>Stokes Charge [2]</b>			<b>14</b>	<b>0</b>	<b>17,543</b>	<b>2,819</b>	<b>437</b>	<b>0</b>	<b>0</b>	<b>289</b>	<b>21,088</b>
13751	St. John	Wolf		34	68,120	26,900	14,672	1,800	0	400	1,980	113,872
13801	Trinity	Cris	Noble	47	4,782	110,320	3,533	967	0	0	1,710	121,312
13852	Cedar Grove	Larry	Chandler	6	0	14,628	1,200	0	0	0	0	15,828
13853	Wesley Chapel	Larry	Chandler	4	0	200	175	0	0	0	0	375
13854	Wesley Memorial	Larry	Chandler	53	0	82,583	5,573	0	0	250	0	88,406
<b>13850</b>	<b>Tyrrell Charge [3]</b>			<b>63</b>	<b>0</b>	<b>97,411</b>	<b>6,948</b>	<b>0</b>	<b>0</b>	<b>250</b>	<b>0</b>	<b>104,609</b>
13901	Union	Earl	Perry	8	0	11,200	1,292	0	0	0	0	12,492
14002	Wares Chapel	Joan	Fischer	31	0	47,197	8,274	0	0	0	0	55,471
14003	Wharton Trinity	Joan	Fischer	10	0	26,032	1,812	0	0	0	0	27,844
<b>14000</b>	<b>Washington Circuit [2]</b>			<b>41</b>	<b>0</b>	<b>73,229</b>	<b>10,086</b>	<b>0</b>	<b>0</b>	<b>0</b>	<b>0</b>	<b>83,315</b>
14021	Watson's Chapel	Jerald	Craddock	29	0	28,807	5,778	0	0	504	0	35,089
14051	Wesley	Wayne	Wood	33	0	57,754	8,817	0	0	0	0	66,571
14101	Windsor	Anne	Tavener	39	0	45,392	846	0	0	19,464	2,736	68,438
14151	Woodland	Toni	Wood	59	0	68,928	5,671	0	0	0	0	74,599
				<b>5,276</b>	<b>2,601,321</b>	<b>6,126,020</b>	<b>413,122</b>	<b>56,181</b>	<b>4,530</b>	<b>128,381</b>	<b>234,944</b>	<b>9,564,499</b>

## Beacon District Table III 2013 Data

63.a	63.b	63.c	63.d	63	64.a	64.b	64.c	64
Capital Campaign	Memorials, Endowments, Bequests	Other Sources & Projects	Amount received for Special Sundays, General Advance specials, World Service Specials, Conference Advance Specials and other forms of directed benevolent (charitable) giving	Total income for designated causes including capital campaign and other special projects	Equitable Compensation Funds	Advanced Special, apportioned and connectional funds received by church	Other grants and financial support from institutional sources	Total income from connectional and other institutional sources outside the local church
2.A	2.B	2.C	2.D	2	3.Q	3.B	3.C	3
0	14,685	0	380	15,065	0	0	2,500	2,500
0	835	9,915	0	10,750	0	0	0	0
0	900	6,715	0	7,615	0	0	10,900	10,900
0	763	0	197	960	0	0	0	0
0	0	0	101	101	0	0	0	0
0	0	0	0	0	0	0	0	0
0	0	0	0	0	0	0	0	0
0	0	0	60	60	0	0	0	0
0	0	0	60	60	0	0	0	0
4,932	687	0	0	5,619	0	0	0	0
2,765	2,640	0	0	5,405	0	0	0	0
0	0	0	0	0	0	0	0	0
32,651	5,000	0	271	37,922	0	0	0	0
0	0	0	0	0	0	0	0	0
0	6,032	0	572	6,604	0	0	0	0
0	75	0	0	75	0	0	0	0
0	4,088	0	30	4,118	0	0	0	0
0	8,000	0	0	8,000	0	0	0	0
0	0	0	10	10	0	1,190	0	1,190
0	0	0	0	0	0	0	0	0
0	0	0	0	0	0	0	0	0
0	0	0	0	0	0	0	0	0
0	0	0	50	50	0	0	0	0
0	1,000	0	0	1,000	0	0	0	0
0	1,000	0	50	1,050	0	0	0	0
4,912	1,844	0	0	6,756	0	0	0	0
0	58,240	0	90	58,330	0	0	3,525	3,525
0	0	0	0	0	0	0	0	0
0	0	0	0	0	0	0	0	0
0	100	0	231	331	0	0	35,000	35,000
0	100	0	231	331	0	0	35,000	35,000
0	0	0	0	0	0	0	2,900	2,900
1,045	1,360	3,405	309	6,119	0	0	0	0
0	0	0	395	395	0	0	0	0
1,045	1,360	3,405	704	6,514	0	0	0	0
0	1,425	0	250	1,675	0	0	0	0
0	1,550	0	0	1,550	0	0	0	0
0	10,785	0	180	10,965	0	0	0	0
0	0	0	150	150	0	0	0	0
859,742	293,831	121,785	9,194	1,284,552	0	17,879	434,466	452,345

# Capital District Table I 2013 Data

Church Number	LN	Church	Pastor's First Name	GCFA #'s Last Name	County	1 Total Professing Members at beginning of 2013	2.a Received this year on Profession of Christian Faith	2.b Restored by affirmation	2.c Correct previous year's reporting errors of total professing membership numbers by addition	3 Transferred in from other United Methodist Churches	4 Transferred in from non-United Methodist churches	5.a Removed by Charge Conference Action	5.b Withdrawn from Professing Membership	5.c Correct previous year's reporting errors of total professing membership numbers by subtraction
				Conference #'s		1	2.a	2.b	2.c	3	4	5.a	5.b	5.c
<b>912</b>	<b>20000</b>	<b>Capital District</b>	<b>Jon Strother</b>											
876	21001	Agape Korean	James Kim	Wake		74	3	2	0	0	4	0	0	0
202	21051	Angier	Duane Partin	Harnett		441	0	0	0	2	1	0	0	0
294	21101	Antioch	Walter Gaskins	Johnston		89	1	0	0	0	0	0	0	0
501	21151	Asbury	Terry Bryant	Wake		2,120	39	0	0	18	6	0	0	0
319	21201	Asbury	Richard Hill	Johnston		96	0	0	0	0	5	0	0	0
502	21251	Avent Ferry	Donna Thompson	Wake		250	13	0	0	0	0	1	4	0
611	21302	Bailey	Eldrick Davis	Nash		338	0	0	0	5	1	0	0	0
612	21303	Pleasant Grove	Eldrick Davis	Wilson		63	0	0	0	0	2	0	0	0
<b>5116</b>	<b>21300</b>	<b>Bailey Charge [2]</b>				<b>401</b>	<b>0</b>	<b>0</b>	<b>0</b>	<b>5</b>	<b>3</b>	<b>0</b>	<b>0</b>	<b>0</b>
265	21351	Benson	Ron Patton	Johnston		376	0	0	0	0	0	0	0	0
503	21401	Benson Memorial	Skip Williams	Wake		1,210	6	0	0	6	2	507	1	0
267	21452	Beston	Sherman Guthrie	Wayne		118	0	0	0	0	0	0	0	0
322	21453	Walker Memorial	Sherman Guthrie	Wayne		116	5	0	0	0	0	0	0	0
<b>5178</b>	<b>21450</b>	<b>Beston-Walker Memorial Charge [2]</b>				<b>234</b>	<b>5</b>	<b>0</b>	<b>0</b>	<b>0</b>	<b>0</b>	<b>0</b>	<b>0</b>	<b>0</b>
268	21501	Bethel	Mallie Hinnant	Wayne		183	2	0	0	2	0	0	0	0
638	21531	Black Creek	Tuck Taylor	Wilson		162	1	0	0	0	0	0	0	0
269	21551	Brogden	Michael Coppock	Wayne		158	12	0	0	0	3	0	0	0
468	21601	Calvary Closed	Closed Church	Johnson		13	0	0	0	0	0	0	0	0
320	21651	Centenary	David Beck	Johnston		727	12	0	0	5	4	0	0	0
857	21701	Christ Community	Jim Pegan	Johnston		424	0	0	0	0	6	0	0	0
208	21751	Coats	Rick Wilkerson	Harnett		293	10	0	0	2	4	0	0	0
504	21802	Cokesbury	Linda Harris	Wake		62	0	0	0	0	0	0	0	0
509	21803	Jenkins Memorial	Linda Harris	Wake		32	0	0	0	0	0	0	0	0
<b>5100</b>	<b>21800</b>	<b>Cokesbury-Jenkins Memorial Charge [2]</b>				<b>94</b>	<b>0</b>	<b>0</b>	<b>0</b>	<b>0</b>	<b>0</b>	<b>0</b>	<b>0</b>	<b>0</b>
295	21851	Corinth	Valerie Hardison	Johnston		156	0	0	0	0	0	0	0	0
283	21901	Daniels Memorial	Robert Bandy	Wayne		252	0	0	0	0	0	0	0	0
213	21951	Divine Street	Joe Wilburn	Harnett		657	2	0	0	0	3	0	0	0
245	22001	Ebenezer	Dick Lewis	Johnston		79	0	0	0	0	0	0	0	0
325	22051	Ebenezer	David Pate	Wayne		141	0	0	0	0	0	0	0	0
475	22101	Ebenezer	Chuck Killian	Wake		355	0	0	0	3	1	0	0	0
505	22152	Edenton Street	Ned Hill	Wake		4,290	57	0	0	28	44	0	1	0
920	22153	CityCenter Campus	Justin Morgan			0	0	0	0	0	0	0	0	0
273	22201	Edgerton Memorial	Josh Kurtz	Johnston		290	2	3	0	3	8	0	0	0
266	22251	Elevation	Reggie Ponder	Johnston		184	4	0	0	1	4	0	0	0
327	22301	Elizabeth	Meredith Snider	Johnston		143	0	0	0	6	2	0	0	0
617	22351	Elm City	Janine Youngstrom	Wilson		200	1	0	0	0	2	0	4	0
214	22402	Erwin	Jimmie Tatum	Harnett		378	0	0	0	0	0	0	0	0
240	22403	Parker's Grove	Jimmie Tatum	Cumberland		53	0	0	0	0	0	0	0	0
<b>5043</b>	<b>22400</b>	<b>Erwin-Parker's Grove Charge [2]</b>				<b>431</b>	<b>0</b>	<b>0</b>	<b>0</b>	<b>0</b>	<b>0</b>	<b>0</b>	<b>0</b>	<b>0</b>
274	22451	Eureka	Michele Clark	Wayne		170	0	0	0	0	0	0	0	0
623	22501	Evansdale	Bobby Fletcher	Wilson		110	0	0	0	0	0	0	0	0

# Capital District Table I 2013 Data

6	7	8	9	9.a	9.b	9.c	9.d	9.e	9.f	9.g	9.h	9.i	10	11.a	11.b	12	13	14
Transferred out to other United Methodist Churches	Transferred out to non-United Methodist Churches	Removed by death	Total Professing Members at close of this year	Asian	African American/Black	Hispanic/Latino	Native American	Pacific Islander	White	Multi-Racial	Female	Male	Avg attendance at all weekly worship services	Number of persons baptized this year (0-12 Years)	Number of persons baptized this year (ages 13 or older)	Total Baptized Members who have not become Professing Members	Number of other constituents	Total enrolled in confirmation classes This Year
6	7	8	9	9.a	9.b	9.c	9.d	9.e	9.f	9.g	9.h	9.i	10	11.a	11.b	12	13	14
0	0	0	83	78	0	0	0	0	5	0	37	46	95	1	2	16	0	9
0	0	1	443	0	2	0	0	0	441	0	190	253	100	0	0	3	26	0
0	1	0	89	0	0	0	0	0	89	0	40	49	35	0	1	0	10	0
9	5	2	2,167	3	3	5	0	0	2,153	3	1,028	1,139	448	19	5	469	61	27
0	0	0	101	0	5	0	0	0	96	0	41	60	48	0	0	0	0	0
0	0	1	257	1	46	15	0	0	192	3	119	138	90	1	0	28	15	4
3	1	2	338	0	0	0	0	0	338	0	118	220	111	1	0	9	1	0
0	0	0	65	0	0	0	0	0	65	0	24	41	26	0	0	11	0	0
3	1	2	403	0	0	0	0	0	403	0	142	261	137	1	0	20	1	0
0	0	4	372	0	1	1	0	0	368	2	179	193	89	0	0	0	14	0
10	2	7	697	1	7	2	0	0	687	0	301	396	286	10	1	79	75	4
0	0	2	116	0	0	0	0	0	116	0	42	74	25	1	0	1	0	0
1	0	2	118	0	0	0	0	0	118	0	69	49	70	1	3	1	0	0
1	0	4	234	0	0	0	0	0	234	0	111	123	95	2	3	2	0	0
0	0	5	182	1	0	1	1	0	179	0	71	111	115	2	2	13	14	4
2	0	2	159	0	0	0	0	0	159	0	79	80	32	0	1	8	17	0
0	0	2	171	0	0	0	0	0	171	0	95	76	121	0	7	0	50	11
13	0	0	0	0	0	0	0	0	0	0	0	0	13	0	0	0	0	0
2	2	8	736	0	4	0	0	0	732	0	336	400	231	5	6	12	50	7
1	3	0	426	0	4	26	0	0	396	0	177	249	139	8	0	65	44	0
0	0	0	309	0	1	0	1	0	307	0	139	170	115	4	2	1	30	8
0	2	0	60	0	57	0	0	0	3	0	26	34	25	0	0	0	2	0
1	0	1	30	0	4	0	0	0	26	0	7	23	20	0	0	0	2	0
1	2	1	90	0	61	0	0	0	29	0	33	57	45	0	0	0	4	0
0	0	1	155	0	0	0	0	0	155	0	54	101	44	0	0	0	0	0
4	0	2	246	0	0	0	0	0	246	0	124	122	66	2	0	2	5	0
1	0	3	658	0	5	0	0	0	653	0	322	336	136	1	2	13	28	6
0	0	0	79	0	0	0	0	0	79	0	31	48	38	2	0	0	0	0
0	0	2	139	0	0	0	0	0	139	0	63	76	35	0	0	0	0	0
1	1	7	350	0	7	0	0	0	343	0	159	191	107	0	0	0	35	0
18	24	23	4,353	8	38	8	0	0	4,270	29	1,951	2,402	1,173	71	7	1,193	0	40
0	0	0	0	0	0	0	0	0	0	0	0	0	0	0	0	0	0	0
1	0	6	299	0	4	1	0	0	294	0	117	182	100	3	2	9	23	4
0	1	2	190	0	0	0	0	0	190	0	87	103	88	4	4	37	26	3
2	0	0	149	0	0	0	0	0	149	0	72	77	60	4	0	4	32	0
0	1	3	195	0	0	0	0	0	195	0	87	108	62	0	1	1	33	1
0	2	3	373	0	0	0	0	0	373	0	153	220	112	4	0	0	10	0
0	0	0	53	0	0	0	0	0	53	0	21	32	7	0	0	0	0	0
0	2	3	426	0	0	0	0	0	426	0	174	252	119	4	0	0	10	0
0	0	3	167	0	0	0	0	0	167	0	73	94	56	1	0	15	4	0
0	0	0	110	0	0	0	0	0	110	0	41	69	61	1	0	11	22	0



# Capital District Table I 2013 Data

Church Number	LN	Church	Pastor's First Name	Pastor's Last Name	GCFA #'s	15	16	17	18	19	20	22	23	24	25
						Number of Children in all Christian formation groups and other small group ministries 0-11	Number of Youth in all Christian formation groups and other small group ministries 12-18	Number of Young Adults in all Christian formation groups and other small group ministries 19-30	Number of Other Adults in all Christian formation groups and other small group ministries 31 and older	Total Christian formation participants (Sunday School)	Average weekly attendance (all ages) in Sunday Church school	Number of participants in Vacation Bible School	Number of ongoing classes (all ages) for learning in Sunday Church School	Number of ongoing classes for learning (all ages) other than Sunday Church School	Number of short-term classes and groups (all ages) for learning
			Conference #s			15	16	17	18	19	20	22	23	24	25
<b>912</b>	<b>20000</b>	<b>Capital District</b>	<b>Jon Strother</b>												
876	21001	Agape Korean	James Kim			9	8	26	46	89	41	32	3	8	1
202	21051	Angier	Duane Partin			15	16	8	59	98	63	15	7	5	2
294	21101	Antioch	Walter Gaskins			4	2	0	0	6	18	25	3	0	0
501	21151	Asbury	Terry Bryant			100	88	7	172	367	130	0	13	26	31
319	21201	Asbury	Richard Hill			6	9	0	30	45	31	47	4	4	0
502	21251	Avent Ferry	Donna Thompson			15	11	19	40	85	30	85	5	2	3
611	21302	Bailey	Eldrick Davis			10	30	0	30	70	40	30	2	6	0
612	21303	Pleasant Grove	Eldrick Davis			3	1	0	5	9	8	0	1	1	0
<b>5116</b>	<b>21300</b>	<b>Bailey Charge [2]</b>				<b>13</b>	<b>31</b>	<b>0</b>	<b>35</b>	<b>79</b>	<b>48</b>	<b>30</b>	<b>3</b>	<b>7</b>	<b>0</b>
265	21351	Benson	Ron Patton			18	12	8	36	74	48	98	5	4	0
503	21401	Benson Memorial	Skip Williams			25	58	19	190	292	130	182	10	6	14
267	21452	Beston	Sherman Guthrie			0	0	0	9	9	10	0	15	0	0
322	21453	Walker Memorial	Sherman Guthrie			10	5	4	10	29	20	36	4	0	0
<b>5178</b>	<b>21450</b>	<b>Beston-Walker Memorial Charge [2]</b>				<b>10</b>	<b>5</b>	<b>4</b>	<b>19</b>	<b>38</b>	<b>30</b>	<b>36</b>	<b>19</b>	<b>0</b>	<b>0</b>
268	21501	Bethel	Mallie Hinnant			34	15	16	72	137	62	33	14	5	6
638	21531	Black Creek	Tuck Taylor			6	0	0	24	30	17	0	2	0	0
269	21551	Brogden	Michael Coppock			50	15	20	60	145	67	100	8	3	4
468	21601	Calvary Closed	Closed Church			0	0	0	0	0	0	0	0	0	0
320	21651	Centenary	David Beck			45	20	18	95	178	95	70	13	5	3
857	21701	Christ Community	Jim Pegan			21	7	9	28	65	35	100	6	0	2
208	21751	Coats	Rick Wilkerson			10	12	4	32	58	55	28	9	3	2
504	21802	Cokesbury	Linda Harris			0	7	6	10	23	9	0	1	1	0
509	21803	Jenkins Memorial	Linda Harris			0	0	0	6	6	0	0	1	1	0
<b>5100</b>	<b>21800</b>	<b>Cokesbury-Jenkins Memorial Charge [2]</b>				<b>0</b>	<b>7</b>	<b>6</b>	<b>16</b>	<b>29</b>	<b>9</b>	<b>0</b>	<b>2</b>	<b>2</b>	<b>0</b>
295	21851	Corinth	Valerie Hardison			3	2	0	18	23	20	0	2	0	0
283	21901	Daniels Memorial	Robert Bandy			0	0	0	20	20	20	50	2	0	0
213	21951	Divine Street	Joe Wilburn			24	26	10	64	124	55	86	7	4	4
245	22001	Ebenezer	Dick Lewis			9	1	0	0	10	0	20	0	0	0
325	22051	Ebenezer	David Pate			2	3	9	27	41	20	0	3	0	1
475	22101	Ebenezer	Chuck Killian			124	19	0	41	184	62	34	5	1	3
505	22152	Edenton Street	Ned Hill			980	600	430	690	2,700	678	450	29	25	29
920	22153	CityCenter Campus	Justin Morgan			0	0	0	0	0	0	0	0	0	0
273	22201	Edgerton Memorial	Josh Kurtz			15	20	16	50	101	45	80	5	8	5
266	22251	Elevation	Reggie Ponder			42	10	26	53	131	51	42	7	5	1
327	22301	Elizabeth	Meredith Snider			9	6	0	20	35	35	32	6	2	0
617	22351	Elm City	Janine Youngstrom			14	10	6	33	63	25	95	5	1	2
214	22402	Erwin	Jimmie Tatum			25	15	0	87	127	54	75	9	0	2
240	22403	Parker's Grove	Jimmie Tatum			0	0	0	4	4	4	0	0	0	0
<b>5043</b>	<b>22400</b>	<b>Erwin-Parker's Grove Charge [2]</b>				<b>25</b>	<b>15</b>	<b>0</b>	<b>91</b>	<b>131</b>	<b>58</b>	<b>75</b>	<b>9</b>	<b>0</b>	<b>2</b>
274	22451	Eureka	Michele Clark			4	4	4	24	36	21	19	4	3	0
623	22501	Evansdale	Bobby Fletcher			2	3	3	26	34	36	18	5	0	3

## Capital District Table I 2013 Data

26	27	28	29.a	29.b	29.c	30.a	30.b	31	32	33	34	40	41	42
Membership in United Methodist Men	Amount Paid for Projects UMM	Membership in United Methodist Women	Amount paid for local church and community work UMW	Membership in United Methodist Youth Fellowship	Amount paid for projects	Number UMMVIM teams sent from Local church	Number of persons sent out on UMMVIM teams from this local church	Market value of church-owned land, buildings and equipment	Market value of other church-owned assets	Debts secured by church physical assets	Other debt	Number of persons served by community ministries for daycare and/or education	Number of persons served by community ministries for outreach, justice, and mercy	Number of persons engaged in mission
26	27	28	29.a	29.b	29.c	30.a	30.b	36	37	38	39	40	41	42
21	0	36	0	0	0	0	0	1,900,000	369,000	0	0	0	0	0
21	2,760	0	0	15	2,500	0	0	376,675	141,535	136,400	163,000	0	0	0
0	0	14	1,600	4	250	0	0	450,000	352,443	0	0	0	0	0
0	0	0	0	0	0	0	0	7,985,000	1,950,000	0	0	161	3,374	0
16	2,293	18	3,423	7	0	0	0	1,525,682	5,341	0	0	0	0	0
20	2,250	11	4,000	7	0	0	0	2,489,900	20,000	460,000	0	25	350	0
0	0	40	2,500	30	1,000	0	0	244,500	122,673	0	0	10	450	0
0	0	5	0	1	0	0	0	353,787	12,000	0	0	0	450	0
0	0	45	2,500	31	1,000	0	0	598,287	134,673	0	0	10	900	0
37	205	38	1,592	28	9,230	0	0	1,170,000	14,015	11,000	0	0	2,700	0
0	0	35	2,318	42	4,201	3	194	6,172,149	295,778	620,000	0	110	1,993	0
0	0	0	0	0	0	0	0	909,000	25,000	0	0	0	0	0
0	0	0	0	0	0	0	0	950,000	130,000	0	0	0	0	0
0	0	0	0	0	0	0	0	1,859,000	155,000	0	0	0	0	0
32	2,330	32	2,455	12	0	0	0	2,098,500	70,000	0	0	0	0	0
7	694	15	1,310	0	0	0	0	744,500	22,910	0	0	0	11	0
43	729	48	0	15	792	0	0	883,000	68,821	0	0	0	1,100	0
0	0	0	0	0	0	0	0	49,000	11,000	0	0	0	0	0
25	850	62	3,169	50	7,902	1	4	6,100,000	521,966	50,000	0	0	0	0
0	0	0	0	0	0	0	0	1,500,000	69,544	1,240,899	227	64	443	0
25	3,000	32	3,600	18	1,200	1	10	140,000	13,000	0	0	0	240	0
0	0	10	350	0	0	0	0	651,092	4,000	0	0	0	0	0
0	0	0	0	0	0	0	0	888,399	15,000	0	0	0	0	0
0	0	10	350	0	0	0	0	1,539,491	19,000	0	0	0	0	0
0	0	20	1,000	0	0	0	0	750,000	38,000	0	0	0	0	0
9	0	0	0	0	0	0	0	2,215,000	40,000	0	0	0	0	0
12	1,214	33	2,000	26	0	0	0	2,675,000	155,536	0	0	34	21	0
0	0	3	0	0	0	0	0	430,000	58,000	0	0	0	0	0
9	0	0	0	0	0	0	0	370,000	22,087	0	0	0	0	0
0	0	0	0	16	0	2	7	3,850,000	170,000	792,321	0	0	0	0
0	0	330	7,500	185	0	0	0	28,454,522	3,194,616	0	0	200	3,000	0
0	0	0	0	0	0	0	0	0	0	0	0	0	0	0
0	0	0	0	25	0	6	20	2,666,000	200,000	68,007	0	10	0	0
20	1,100	11	202	9	242	1	21	1,450,000	25,000	0	0	40	325	0
10	1,104	10	600	4	0	0	0	250,000	74,000	0	0	0	0	0
16	5,007	5	1,012	10	0	0	0	1,930,535	37,622	0	0	0	3,675	0
38	1,674	71	6,868	25	1,500	0	0	3,600,000	149,603	241,024	0	0	0	0
0	0	5	534	0	0	0	0	162,000	18,000	0	0	0	0	0
38	1,674	76	7,402	25	1,500	0	0	3,762,000	167,603	241,024	0	0	0	0
0	0	21	1,351	4	0	0	0	1,714,000	21,858	0	0	0	812	0
12	1,710	30	1,640	3	1,066	0	1	2,200,000	110,849	96,898	0	0	0	0

# Capital District Table I 2013 Data

Church Number	LN	Church	Pastor's First Name	GCFA #'s Last Name	County	1 Total Professing Members at beginning of 2013	2.a Received this year on Profession of Christian Faith	2.b Restored by affirmation	2.c Correct previous year's reporting errors of total professing membership numbers by addition	3 Transferred in from other United Methodist Churches	4 Transferred in from non-United Methodist churches	5.a Removed by Charge Conference Action	5.b Withdrawn from Professing Membership	5.c Correct previous year's reporting errors of total professing membership numbers by subtraction
				Conference #'s		1	2.a	2.b	2.c	3	4	5.a	5.b	5.c
506	22551	Fairmont	Beth Gaines	Wake		762	2	0	0	6	5	0	0	0
270	22601	Falling Creek	Greg Moser	Wayne		111	0	0	0	2	3	0	0	0
469	22651	First	Carl Frazier	Wake		3,857	66	0	0	52	23	0	3	0
681	22701	First	Bob Bergland	Wilson		1,768	11	0	0	5	9	0	2	0
278	22751	Four Oaks	Joey Yow	Johnston		358	2	0	0	4	10	0	0	0
279	22801	Fremont	Dede Britt	Wayne		350	0	2	0	0	0	0	0	0
481	22851	Garner	Greg Jenks	Wake		1,242	4	0	0	12	12	0	0	0
282	22901	Garris Chapel	Jerry Mitchell	Wayne		316	7	0	0	2	2	0	0	0
233	22952	Goshen	Rochele Bailey	Sampson		100	0	0	0	0	0	0	0	0
234	22953	Keener	Rochele Bailey	Sampson		106	1	0	0	0	0	0	0	0
<b>5045</b>	<b>22950</b>	<b>Goshen-Keener Charge [2]</b>				<b>206</b>	<b>1</b>	<b>0</b>	<b>0</b>	<b>0</b>	<b>0</b>	<b>0</b>	<b>0</b>	<b>0</b>
888	23001	Greater Heights	Matt Evans			280	35	0	0	3	0	0	0	0
507	23051	Hayes Barton	Rick Clayton	Wake		3,169	45	0	0	25	28	0	3	0
508	23101	Highland	Steve McElroy	Wake		1,321	2	5	0	6	4	0	5	0
484	23152	Hollands	Gary Allred	Wake		1,297	17	0	0	4	13	0	0	0
922	23153	Westlake Campus	Gary Allred			0	0	0	0	0	0	0	0	0
236	23201	Hopewell	Carol Dean	Sampson		210	4	1	0	2	1	0	0	0
474	23251	Horne Memorial	Ross Carter	Johnston		1,237	2	0	0	5	20	0	0	0
284	23301	Jefferson	Alice Davis	Sampson		188	8	0	0	3	0	0	0	0
300	23352	Buckhorn	Dave Amon	Wilson		167	1	1	0	2	4	0	0	0
301	23353	Kenly	Dave Amon	Johnston		109	0	1	0	0	1	0	0	0
<b>5058</b>	<b>23350</b>	<b>Kenly-Buckhorn Charge [2]</b>				<b>276</b>	<b>1</b>	<b>2</b>	<b>0</b>	<b>2</b>	<b>5</b>	<b>0</b>	<b>0</b>	<b>0</b>
487	23401	Knightdale	Bryan Siefert	Wake		664	20	4	0	4	4	0	0	0
510	23451	Layden Memorial	Marshall Stewart	Wake		121	2	1	0	0	2	0	7	0
276	23502	Lebanon	Dick Smith	Greene		74	0	0	0	0	0	0	0	0
275	23503	Yelverton	Dick Smith	Wayne		41	0	0	0	0	0	0	0	0
<b>5196</b>	<b>23500</b>	<b>Lebanon-Yelverton Charge [2]</b>				<b>115</b>	<b>0</b>	<b>0</b>	<b>0</b>	<b>0</b>	<b>0</b>	<b>0</b>	<b>0</b>	<b>0</b>
511	23551	Longview	Margaret Sanford	Wake		53	0	0	0	0	0	0	0	0
639	23601	Lucama	Joe Stallings	Wilson		20	0	0	0	0	1	2	0	0
471	23651	Macedonia	Jesse Staton	Wake		457	3	0	0	2	5	0	6	0
307	23702	Fellowship	Jim Huskins	Johnston		88	0	0	0	0	0	0	0	0
308	23703	Micro	Jim Huskins	Johnston		28	0	0	0	0	0	0	0	0
<b>5059</b>	<b>23700</b>	<b>Micro-Fellowship Charge [2]</b>				<b>116</b>	<b>0</b>	<b>0</b>	<b>0</b>	<b>0</b>	<b>0</b>	<b>0</b>	<b>0</b>	<b>0</b>
512	23751	Millbrook	Ray Wittman	Wake		2,037	12	8	0	15	8	0	5	0
310	23801	Mt. Carmel	Bob Clark	Wayne		175	0	0	0	1	2	0	0	0
643	23851	Mt. Pleasant	Emily Mills	Nash		90	0	0	0	1	0	0	0	0
497	23901	Mt. Zion	Leonard Rex	Johnston		743	22	0	0	23	14	0	0	0
285	23951	New Hope	Steve Wellman	Wayne		206	6	0	0	0	0	0	0	0
247	24002	Newton Grove	Katie Paul	Sampson		100	0	0	0	0	0	0	0	0
246	24003	Maple Grove	Katie Paul	Sampson		114	5	0	0	0	0	0	0	0
<b>5047</b>	<b>24000</b>	<b>Newton Grove Charge [2]</b>				<b>214</b>	<b>5</b>	<b>0</b>	<b>0</b>	<b>0</b>	<b>0</b>	<b>0</b>	<b>0</b>	<b>0</b>
513	24051	North Raleigh	Susan Lindblade	Wake		1,900	60	12	0	47	60	0	18	0
286	24101	Pine Forest	Vann Spivey	Wayne		551	1	0	0	3	3	0	0	0
312	24152	First	Jim Bolyard	Johnston		114	0	0	0	1	0	0	0	0
313	24153	Sanders Chapel	Jim Bolyard	Johnston		144	0	0	0	0	0	0	0	0
<b>5060</b>	<b>24150</b>	<b>Pine Level-Sanders Chapel Charge [2]</b>				<b>258</b>	<b>0</b>	<b>0</b>	<b>0</b>	<b>1</b>	<b>0</b>	<b>0</b>	<b>0</b>	<b>0</b>
515	24201	Pleasant Grove	Jay Minnick	Wake		831	19	0	0	12	13	0	0	0
314	24251	Princeton	Kristin Lassiter	Johnston		248	4	0	0	0	0	0	0	0
287	24301	Providence	Terry Hobbs	Wayne		428	7	0	0	0	0	0	0	0
291	24351	Salem	Sandy Schaller	Wayne		190	0	0	0	0	0	0	0	0
316	24401	Saulston	Carolyn Sims	Wayne		378	4	0	0	0	7	0	0	0

# Capital District Table I 2013 Data

6	7	8	9	9.a	9.b	9.c	9.d	9.e	9.f	9.g	9.h	9.i	10	11.a	11.b	12	13	14
Transferred out to other United Methodist Churches	Transferred out to non-United Methodist Churches	Removed by death	Total Professing Members at close of this year	Asian	African American/Black	Hispanic/Latino	Native American	Pacific Islander	White	Multi-Racial	Female	Male	Avg attendance at all weekly worship services	Number of persons baptized this year (0-12 Years)	Number of persons baptized this year (ages 13 or older)	Total Baptized Members who have not become Professing Members	Number of other constituents	Total enrolled in confirmation classes This Year
6	7	8	9	9.a	9.b	9.c	9.d	9.e	9.f	9.g	9.h	9.i	10	11.a	11.b	12	13	14
3	1	9	762	2	2	0	0	0	758	0	353	409	169	4	0	64	90	0
0	0	2	114	0	0	0	0	0	114	0	40	74	43	0	0	0	0	0
19	6	23	3,947	16	7	7	2	0	3,914	1	1,863	2,084	1,032	31	1	1,033	113	64
9	7	21	1,754	0	1	0	0	1	1,752	0	816	938	423	3	3	357	80	8
2	0	0	372	0	2	1	0	1	368	0	189	183	131	2	1	47	0	0
0	0	4	348	0	0	0	0	0	348	0	159	189	94	0	2	2	10	0
1	3	9	1,257	0	3	0	4	0	1,244	6	526	731	353	2	4	2	20	10
0	0	1	326	0	0	9	1	0	314	2	158	168	260	8	3	85	0	0
0	0	2	98	0	0	0	0	0	98	0	37	61	36	1	0	11	6	0
0	1	1	105	0	0	0	0	0	105	0	43	62	43	0	1	29	12	0
0	1	3	203	0	0	0	0	0	203	0	80	123	79	1	1	40	18	0
0	0	1	317	2	7	1	0	0	295	12	153	164	240	10	4	10	0	15
9	13	20	3,222	3	5	2	14	0	3,198	0	1,482	1,740	790	32	3	659	590	38
4	2	20	1,307	0	18	0	0	0	1,289	0	572	735	407	4	2	156	188	0
2	2	5	1,322	6	3	0	0	0	1,313	0	608	714	493	10	3	10	143	14
0	0	0	0	0	0	0	0	0	0	0	0	0	0	0	0	0	0	0
0	1	6	211	0	0	0	2	0	209	0	103	108	74	1	0	21	36	0
6	0	3	1,255	2	6	7	1	3	1,232	4	525	730	420	17	13	321	884	0
0	5	4	190	0	15	1	0	0	171	3	82	108	73	2	1	0	190	0
0	0	2	173	0	0	0	0	0	173	0	73	100	102	1	1	26	32	0
0	0	3	108	0	0	0	0	0	106	2	43	65	32	0	0	2	2	0
0	0	5	281	0	0	0	0	0	279	2	116	165	134	1	1	28	34	0
5	0	4	687	0	8	1	0	2	676	0	275	412	238	6	2	86	124	10
2	0	3	114	0	0	0	0	0	114	0	40	74	40	0	1	0	30	0
0	0	0	74	0	0	0	0	0	74	0	30	44	15	0	0	0	0	0
0	0	1	40	0	0	0	0	0	40	0	15	25	15	0	0	2	0	0
0	0	1	114	0	0	0	0	0	114	0	45	69	30	0	0	2	0	0
0	0	4	49	0	9	0	0	0	40	0	9	40	20	0	0	6	5	0
0	0	0	19	0	1	0	2	0	16	0	7	12	21	0	0	0	4	0
0	3	4	454	0	3	1	2	0	448	0	163	291	134	1	1	2	34	5
0	0	2	86	0	0	0	0	0	86	0	35	51	41	0	1	0	19	3
0	0	1	27	0	0	0	0	0	27	0	9	18	11	0	0	0	0	0
0	0	3	113	0	0	0	0	0	113	0	44	69	52	0	1	0	19	3
13	6	14	2,042	1	11	3	0	1	2,024	2	878	1,164	453	13	4	13	15	12
2	0	2	174	0	0	0	0	0	174	0	71	103	83	1	0	26	0	4
0	0	1	90	0	0	0	0	0	90	0	40	50	29	0	0	2	2	0
0	0	4	798	3	0	7	0	0	786	2	336	462	384	4	13	85	1,177	8
1	0	2	209	0	5	0	0	0	204	0	68	141	97	0	0	0	10	0
0	1	1	98	0	0	0	1	0	97	0	41	57	46	0	0	0	21	0
0	0	2	117	0	0	0	0	0	117	0	34	83	50	1	5	3	33	0
0	1	3	215	0	0	0	1	0	214	0	75	140	96	1	5	3	54	0
24	9	9	2,019	11	8	2	0	0	1,992	6	906	1,113	919	21	11	21	0	31
2	0	4	552	0	0	1	0	0	549	2	247	305	224	3	0	32	40	0
0	0	0	115	0	0	0	0	0	115	0	50	65	39	0	0	0	38	0
0	0	2	142	0	0	0	0	0	142	0	66	76	42	0	0	0	0	3
0	0	2	257	0	0	0	0	0	257	0	116	141	81	0	0	0	38	3
1	1	6	867	4	0	3	0	0	853	7	373	494	342	14	1	225	219	11
0	0	25	227	0	0	0	0	0	227	0	110	117	80	0	2	3	0	0
0	6	8	421	0	0	0	3	0	418	0	181	240	136	2	7	33	140	6
5	0	3	182	1	0	0	0	0	181	0	77	105	63	0	0	8	13	0
0	0	6	383	2	1	1	0	0	379	0	171	212	165	7	4	38	80	0

# Capital District Table I 2013 Data

Church Number	LN	Church	Pastor's First Name	GCFA #'s	15	16	17	18	19	20	22	23	24	25
					Number of Children in all Christian formation groups and other small group ministries 0-11	Number of Youth in all Christian formation groups and other small group ministries 12-18	Number of Young Adults in all Christian formation groups and other small group ministries 19-30	Number of Other Adults in all Christian formation groups and other small group ministries 31 and older	Total Christian formation participants (Sunday School)	Average weekly attendance (all ages) in Sunday Church school	Number of participants in Vacation Bible School	Number of ongoing classes (all ages) for learning in Sunday Church School	Number of ongoing classes for learning (all ages) other than Sunday Church School	Number of short-term classes and groups (all ages) for learning
			Conference #s		15	16	17	18	19	20	22	23	24	25
506	22551	Fairmont	Beth Gaines		30	20	0	60	110	60	30	10	2	1
270	22601	Falling Creek	Greg Moser		2	6	7	25	40	30	35	3	2	2
469	22651	First	Carl Frazier		419	403	36	513	1,371	667	250	49	10	40
681	22701	First	Bob Bergland		90	32	0	219	341	149	125	14	5	7
278	22751	Four Oaks	Joey Yow		25	32	15	55	127	69	120	10	3	3
279	22801	Fremont	Dede Britt		23	25	10	68	126	35	30	9	3	1
481	22851	Garner	Greg Jenks		37	21	8	145	211	185	87	15	10	8
282	22901	Garris Chapel	Jerry Mitchell		73	13	12	93	191	143	90	12	6	4
233	22952	Goshen	Rochele Bailey		12	1	0	38	51	26	25	4	1	0
234	22953	Keener	Rochele Bailey		9	5	0	35	49	42	24	5	0	0
<b>5045</b>	<b>22950</b>	<b>Goshen-Keener Charge [2]</b>			<b>21</b>	<b>6</b>	<b>0</b>	<b>73</b>	<b>100</b>	<b>68</b>	<b>49</b>	<b>9</b>	<b>1</b>	<b>0</b>
888	23001	Greater Heights	Matt Evans		40	80	35	75	230	32	0	1	0	20
507	23051	Hayes Barton	Rick Clayton		555	302	20	691	1,568	491	495	32	6	47
508	23101	Highland	Steve McElroy		90	45	31	327	493	125	301	18	7	14
484	23152	Hollands	Gary Allred		100	145	7	84	336	184	169	12	10	8
922	23153	Westlake Campus	Gary Allred		0	0	0	0	0	0	0	0	0	0
236	23201	Hopewell	Carol Dean		18	9	1	79	107	42	59	7	2	0
474	23251	Horne Memorial	Ross Carter		250	150	30	60	490	110	300	14	10	40
284	23301	Jefferson	Alice Davis		35	3	15	60	113	33	95	6	4	12
300	23352	Buckhorn	Dave Amon		17	12	3	44	76	52	38	7	3	4
301	23353	Kenly	Dave Amon		0	5	2	16	23	16	8	2	0	4
<b>5058</b>	<b>23350</b>	<b>Kenly-Buckhorn Charge [2]</b>			<b>17</b>	<b>17</b>	<b>5</b>	<b>60</b>	<b>99</b>	<b>68</b>	<b>46</b>	<b>9</b>	<b>3</b>	<b>8</b>
487	23401	Knightdale	Bryan Siefert		165	74	37	276	552	97	180	9	10	9
510	23451	Layden Memorial	Marshall Stewart		0	0	0	23	23	16	0	3	0	0
276	23502	Lebanon	Dick Smith		0	2	2	18	22	20	14	2	2	0
275	23503	Yelverton	Dick Smith		0	0	0	0	0	0	0	0	0	0
<b>5196</b>	<b>23500</b>	<b>Lebanon-Yelverton Charge [2]</b>			<b>0</b>	<b>2</b>	<b>2</b>	<b>18</b>	<b>22</b>	<b>20</b>	<b>14</b>	<b>2</b>	<b>2</b>	<b>0</b>
511	23551	Longview	Margaret Sanford		0	0	0	9	9	6	0	1	0	1
639	23601	Lucama	Joe Stallings		0	0	0	7	7	5	0	2	1	0
471	23651	Macedonia	Jesse Staton		10	14	13	38	75	40	28	6	4	3
307	23702	Fellowship	Jim Huskins		5	1	6	20	32	30	32	4	0	1
308	23703	Micro	Jim Huskins		0	0	0	9	9	9	0	0	1	0
<b>5059</b>	<b>23700</b>	<b>Micro-Fellowship Charge [2]</b>			<b>5</b>	<b>1</b>	<b>6</b>	<b>29</b>	<b>41</b>	<b>39</b>	<b>32</b>	<b>4</b>	<b>1</b>	<b>1</b>
512	23751	Millbrook	Ray Wittman		60	54	8	224	346	147	86	19	16	0
310	23801	Mt. Carmel	Bob Clark		16	5	6	57	84	60	70	7	2	0
643	23851	Mt. Pleasant	Emily Mills		0	2	0	15	17	17	0	3	1	1
497	23901	Mt. Zion	Leonard Rex		90	80	22	319	511	200	256	18	0	45
285	23951	New Hope	Steve Wellman		9	4	15	36	64	24	75	5	2	2
247	24002	Newton Grove	Katie Paul		8	2	6	33	49	26	47	5	0	1
246	24003	Maple Grove	Katie Paul		7	7	5	25	44	29	45	5	0	1
<b>5047</b>	<b>24000</b>	<b>Newton Grove Charge [2]</b>			<b>15</b>	<b>9</b>	<b>11</b>	<b>58</b>	<b>93</b>	<b>55</b>	<b>92</b>	<b>10</b>	<b>0</b>	<b>2</b>
513	24051	North Raleigh	Susan Lindblade		563	358	25	1,181	2,127	303	125	20	13	20
286	24101	Pine Forest	Vann Spivey		18	20	13	68	119	109	71	9	1	4
312	24152	First	Jim Bolyard		4	2	10	10	26	10	12	1	0	2
313	24153	Sanders Chapel	Jim Bolyard		4	3	10	20	37	12	4	1	0	2
<b>5060</b>	<b>24150</b>	<b>Pine Level-Sanders Chapel Charge [2]</b>			<b>8</b>	<b>5</b>	<b>20</b>	<b>30</b>	<b>63</b>	<b>22</b>	<b>16</b>	<b>2</b>	<b>0</b>	<b>4</b>
515	24201	Pleasant Grove	Jay Minnick		115	75	12	150	352	170	105	12	7	3
314	24251	Princeton	Kristin Lassiter		25	12	0	40	77	40	75	8	3	1
287	24301	Providence	Terry Hobbs		35	21	6	142	204	124	118	13	5	6
291	24351	Salem	Sandy Schaller		5	4	0	15	24	22	27	2	4	1
316	24401	Saulston	Carolyn Sims		89	25	50	95	259	112	88	11	3	7

# Capital District Table I 2013 Data

26	27	28	29.a	29.b	29.c	30.a	30.b	31	32	33	34	40	41	42
Membership in United Methodist Men	Amount Paid for Projects UMM	Membership in United Methodist Women	Amount paid for local church and community work UMW	Membership in United Methodist Youth Fellowship	Amount paid for projects	Number UMMVIM teams sent from Local church	Number of persons sent out on UMMVIM teams from this local church	Market value of church-owned land, buildings and equipment	Market value of other church-owned assets	Debts secured by church physical assets	Other debt	Number of persons served by community ministries for daycare and/or education	Number of persons served by community ministries for outreach, justice, and mercy	Number of persons engaged in mission
26	27	28	29.a	29.b	29.c	30.a	30.b	36	37	38	39	40	41	42
0	0	18	250	15	830	1	14	3,254,242	178,318	0	0	0	1,540	0
17	600	18	1,100	5	150	1	5	348,280	82,204	0	0	0	30	0
250	11,287	187	15,788	130	6,350	0	0	14,384,489	1,104,800	0	0	258	50,000	0
50	551	134	3,204	35	5,890	3	30	11,957,966	2,991,699	0	0	43	860	0
18	2,063	65	3,617	35	4,680	0	0	1,480,000	78,158	0	0	0	0	0
0	0	50	6,189	19	1,830	0	0	2,494,650	118,057	0	0	30	75	0
25	2,500	71	2,345	94	9,500	0	0	7,671,272	210,000	2,687,636	0	75	0	0
0	0	0	0	23	0	0	0	2,725,000	119,645	277,460	0	0	125	0
0	0	0	0	0	0	0	0	835,500	37,812	0	0	0	135	0
0	0	21	225	0	0	0	0	400,000	172,051	0	0	0	137	0
<b>0</b>	<b>0</b>	<b>21</b>	<b>225</b>	<b>0</b>	<b>0</b>	<b>0</b>	<b>0</b>	<b>1,235,500</b>	<b>209,863</b>	<b>0</b>	<b>0</b>	<b>0</b>	<b>272</b>	<b>0</b>
0	0	0	0	85	8,000	0	2	1,000	38,000	0	0	0	0	0
75	4,125	350	42,230	120	21,620	2	27	18,524,090	2,821,939	0	0	0	0	0
40	2,000	96	729	56	4,000	1	8	10,000,000	2,748,089	384,576	46,432	337	700	0
35	2,909	150	10,502	90	15,000	0	0	5,972,884	446,119	0	0	60	125	0
0	0	0	0	0	0	0	0	0	0	0	0	0	0	0
7	1,068	26	334	13	360	0	0	1,820,600	552,354	0	0	0	56	0
70	23,000	100	3,598	120	27,000	0	2	3,934,090	669,485	93,000	0	100	300	0
16	975	56	800	3	500	3	6	1,272,000	11,000	0	0	0	2	0
28	600	46	2,185	9	0	0	0	880,000	390,000	0	0	0	80	0
6	150	16	2,100	0	0	0	0	1,190,000	173,848	5,250	0	0	75	0
<b>34</b>	<b>750</b>	<b>62</b>	<b>4,285</b>	<b>9</b>	<b>0</b>	<b>0</b>	<b>0</b>	<b>2,070,000</b>	<b>563,848</b>	<b>5,250</b>	<b>0</b>	<b>0</b>	<b>155</b>	<b>0</b>
30	14,986	38	250	43	4,270	0	0	5,813,544	178,429	2,242,874	0	75	1,715	0
0	0	0	0	0	0	0	0	1,338,000	12,530	41,267	0	0	0	0
12	0	6	0	2	0	0	0	394,000	237,000	0	0	0	0	0
0	0	6	180	0	0	0	0	300,000	21,000	0	0	0	0	0
<b>12</b>	<b>0</b>	<b>12</b>	<b>180</b>	<b>2</b>	<b>0</b>	<b>0</b>	<b>0</b>	<b>694,000</b>	<b>258,000</b>	<b>0</b>	<b>0</b>	<b>0</b>	<b>0</b>	<b>0</b>
0	0	9	500	0	0	0	0	1,422,000	76,440	0	0	0	0	0
0	0	5	0	0	0	0	0	465,000	200,000	0	0	0	0	0
14	0	55	6,200	16	0	0	0	3,684,000	317,740	1,387,860	0	0	0	0
0	0	31	750	0	0	0	0	987,800	48,000	0	0	0	0	0
0	0	0	0	0	0	0	0	250,000	10,000	0	0	0	0	0
<b>0</b>	<b>0</b>	<b>31</b>	<b>750</b>	<b>0</b>	<b>0</b>	<b>0</b>	<b>0</b>	<b>1,237,800</b>	<b>58,000</b>	<b>0</b>	<b>0</b>	<b>0</b>	<b>0</b>	<b>0</b>
69	18,061	110	9,528	45	5,000	0	0	7,303,000	147,746	48,992	0	70	1,000	0
15	779	35	150	0	0	0	0	756,100	291,168	0	0	0	150	0
0	0	15	1,277	2	250	0	0	425,000	55,613	0	0	0	192	0
45	0	35	0	65	0	0	0	2,652,430	274,606	99,466	0	0	0	0
9	0	19	300	1	1,280	0	0	1,020,000	14,600	61,251	0	0	0	0
0	0	17	0	2	0	0	0	2,105,300	159,975	0	0	0	124	0
0	0	20	0	7	0	0	0	710,100	867	0	0	1	128	0
<b>0</b>	<b>0</b>	<b>37</b>	<b>0</b>	<b>9</b>	<b>0</b>	<b>0</b>	<b>0</b>	<b>2,815,400</b>	<b>160,842</b>	<b>0</b>	<b>0</b>	<b>1</b>	<b>252</b>	<b>0</b>
151	10,459	121	4,225	240	9,866	0	0	6,460,000	1,335,173	3,501,500	0	0	0	0
42	5,250	14	1,300	19	0	0	0	1,635,000	150,570	0	0	0	0	0
10	0	17	0	2	0	0	0	559,640	242,865	0	0	0	0	0
7	1,049	16	2,601	1	1,056	0	0	793,000	64,617	0	0	0	0	0
<b>17</b>	<b>1,049</b>	<b>33</b>	<b>2,601</b>	<b>3</b>	<b>1,056</b>	<b>0</b>	<b>0</b>	<b>1,352,640</b>	<b>307,482</b>	<b>0</b>	<b>0</b>	<b>0</b>	<b>0</b>	<b>0</b>
50	3,500	20	600	100	3,000	0	0	3,100,000	235,473	206,787	0	225	350	0
15	250	20	300	12	0	8	0	885,000	2,000	0	0	0	0	0
15	500	90	2,120	26	3,200	0	0	1,924,345	307,212	0	232,448	284	1,044	0
0	0	20	1,235	5	459	0	0	1,863,000	260,560	68,201	0	0	0	0
35	6,700	0	0	25	0	0	0	4,106,000	57,000	435,000	0	10	120	0

## Capital District Table I 2013 Data

Church Number	LN	Church	Pastor's First Name	GCFA #'s Last Name	County	1 Total Professing Members at beginning of 2013	2.a Received this year on Profession of Christian Faith	2.b Restored by affirmation	2.c Correct previous year's reporting errors of total professing membership numbers by addition	3 Transferred in from other United Methodist Churches	4 Transferred in from non-United Methodist churches	5.a Removed by Charge Conference Action	5.b Withdrawn from Professing Membership	5.c Correct previous year's reporting errors of total professing membership numbers by subtraction
				Conference #'s		1	2.a	2.b	2.c	3	4	5.a	5.b	5.c
636	24451	Sims	Barbara	Tyre	Wilson	63	3	0	0	0	0	0	0	0
519	24501	Soapstone	Karen	Whitaker	Wake	1,196	20	0	0	9	13	0	0	0
482	24551	St. Andrews	Wayne	Hicks	Wake	633	10	0	0	11	0	0	0	0
517	24601	St. James	Kim	Lamb	Wake	692	2	0	0	2	2	0	3	0
311	24651	St. Joseph	Rose	Hicks	Wayne	183	0	0	0	0	0	0	0	0
289	24701	St. Luke	Adam	Seate	Wayne	563	7	0	0	2	4	0	0	0
518	24751	St. Mark's	Ben	Williams	Wake	677	5	0	0	22	8	0	0	0
290	24801	St. Paul	Jim	Harry	Wayne	979	24	2	0	2	2	0	10	0
378	24851	Stantonsburg	Ron	Carnighan	Wilson	142	1	2	0	3	0	0	0	0
520	24901	Trinity	John	McAllister	Wake	339	0	3	0	2	0	0	0	0
532	24951	Wendell	Bob	Albritton	Wake	474	1	0	0	9	12	0	0	0
264	25001	Wesley Chapel	Kyle	Burrows	Sampson	78	2	0	0	0	0	0	0	0
521	25051	Wesley Memorial	Heather	Wong	Wake	209	0	0	0	0	0	0	0	0
682	25101	West Nash	William	Holliday	Wilson	689	2	0	0	2	3	0	0	0
522	25151	Westover	Claire	Clyburn	Wake	464	0	0	0	0	0	0	1	0
326	25201	Westwood	Rufus	Butner	Wayne	250	1	0	0	0	2	0	0	0
473	25251	White Plains	Ray	Warren	Wake	2,739	11	0	0	11	1	0	0	0
328	25301	Whitley Memorial	Dave	Adams	Johnston	95	1	0	0	1	1	0	0	0
523	25351	Wilson Temple	Chris	Brady	Wake	401	3	0	0	1	1	0	0	0
864	25401	Windborne	Liz	Roberts	Wake	278	10	7	0	7	11	93	0	0
683	25451	Winstead	Paul	Dunham	Wilson	578	0	0	0	6	3	0	0	0
						<b>53,268</b>	<b>645</b>	<b>54</b>	<b>0</b>	<b>413</b>	<b>419</b>	<b>603</b>	<b>73</b>	<b>0</b>



## Capital District Table I 2013 Data

6	7	8	9	9.a	9.b	9.c	9.d	9.e	9.f	9.g	9.h	9.i	10	11.a	11.b	12	13	14
Transferred out to other United Methodist Churches	Transferred out to non-United Methodist Churches	Removed by death	Total Professing Members at close of this year	Asian	African American/Black	Hispanic/Latino	Native American	Pacific Islander	White	Multi-Racial	Female	Male	Avg attendance at all weekly worship services	Number of persons baptized this year (0-12 Years)	Number of persons baptized this year (ages 13 or older)	Total Baptized Members who have not become Professing Members	Number of other constituents	Total enrolled in confirmation classes This Year
6	7	8	9	9.a	9.b	9.c	9.d	9.e	9.f	9.g	9.h	9.i	10	11.a	11.b	12	13	14
0	0	3	63	0	0	0	0	0	62	1	9	54	25	1	2	1	63	0
16	4	6	1,212	0	5	1	0	0	1,206	0	570	642	328	8	4	265	145	8
3	0	5	646	0	8	3	0	0	634	1	259	387	235	8	0	0	30	10
6	0	11	678	4	14	4	0	12	640	4	301	377	240	2	1	73	23	0
0	0	3	180	0	0	0	0	0	180	0	1	179	60	0	0	0	0	0
3	0	10	563	2	5	2	0	0	554	0	250	313	175	2	3	42	62	3
2	3	9	698	8	27	1	1	0	653	8	314	384	322	22	2	127	22	5
9	1	17	972	0	2	0	0	0	970	0	471	501	266	5	0	5	67	20
0	0	3	145	0	0	0	0	0	145	0	82	63	36	0	0	13	8	0
0	0	6	338	0	1	1	0	0	336	0	166	172	74	0	0	0	14	0
3	12	4	477	0	9	1	0	0	467	0	240	237	167	3	1	73	0	6
0	0	0	80	0	0	0	0	0	80	0	35	45	37	0	0	15	6	0
0	0	1	208	0	0	2	0	0	206	0	97	111	35	1	0	0	0	0
0	2	4	690	0	2	0	0	1	687	0	319	371	146	0	1	88	85	0
3	0	9	451	0	8	0	0	0	443	0	140	311	113	2	1	17	26	0
0	0	2	251	0	0	0	3	0	248	0	110	141	87	1	1	1	16	0
15	4	0	2,743	8	19	110	30	9	2,543	24	1,336	1,407	526	10	2	15	441	34
0	0	7	91	0	0	1	0	0	90	0	22	69	38	2	1	2	16	0
0	0	2	404	2	400	1	0	0	1	0	203	201	101	0	0	0	15	0
10	0	0	210	0	2	2	0	0	203	3	100	110	149	5	4	5	48	6
1	0	6	580	0	2	3	0	0	573	2	271	309	143	3	0	39	32	0
<b>250</b>	<b>138</b>	<b>446</b>	<b>53,289</b>	<b>169</b>	<b>807</b>	<b>238</b>	<b>68</b>	<b>30</b>	<b>51,848</b>	<b>129</b>	<b>23,826</b>	<b>29,463</b>	<b>16,584</b>	<b>422</b>	<b>163</b>	<b>6,202</b>	<b>6,148</b>	<b>462</b>

## Capital District Table I 2013 Data

Church Number	LN	Church	Pastor's First Name	GCFA #'s Last Name	15 Number of Children in all Christian formation groups and other small group ministries 0-11	16 Number of Youth in all Christian formation groups and other small group ministries 12-18	17 Number of Young Adults in all Christian formation groups and other small group ministries 19-30	18 Number of Other Adults in all Christian formation groups and other small group ministries 31 and older	19 Total Christian formation participants (Sunday School)	20 Average weekly attendance (all ages) in Sunday Church school	22 Number of participants in Vacation Bible School	23 Number of ongoing classes (all ages) for learning in Sunday Church School	24 Number of ongoing classes for learning (all ages) other than Sunday Church School	25 Number of short-term classes and groups (all ages) for learning
				Conference #'s	15	16	17	18	19	20	22	23	24	25
636	24451	Sims	Barbara Tyre		5	0	0	22	27	8	0	0	1	0
519	24501	Soapstone	Karen Whitaker		132	105	7	161	405	172	98	19	8	11
482	24551	St. Andrews	Wayne Hicks		25	20	50	115	210	130	75	15	7	3
517	24601	St. James	Kim Lamb		39	16	12	148	215	78	63	8	11	5
311	24651	St. Joseph	Rose Hicks		0	0	0	0	0	25	0	2	1	1
289	24701	St. Luke	Adam Seate		33	27	4	83	147	65	65	8	4	2
518	24751	St. Mark's	Ben Williams		149	22	15	189	375	184	150	16	3	5
290	24801	St. Paul	Jim Harry		51	34	18	108	211	83	66	9	3	0
378	24851	Stantonsburg	Ron Carnighan		3	0	0	21	24	21	0	3	0	0
520	24901	Trinity	John McAllister		2	0	0	35	37	20	0	3	1	1
532	24951	Wendell	Bob Albritton		40	10	15	66	131	70	133	10	4	3
264	25001	Wesley Chapel	Kyle Burrows		6	2	3	12	23	8	12	2	1	1
521	25051	Wesley Memorial	Heather Wong		7	1	1	22	31	0	9	4	2	2
682	25101	West Nash	William Holliday		15	30	1	81	127	46	120	7	4	1
522	25151	Westover	Claire Clyburn		25	17	36	119	197	75	90	9	3	4
326	25201	Westwood	Rufus Butner		8	8	10	54	80	44	79	5	1	4
473	25251	White Plains	Ray Warren		250	150	30	250	680	320	200	15	12	18
328	25301	Whitley Memorial	Dave Adams		7	0	0	53	60	15	0	1	0	1
523	25351	Wilson Temple	Chris Brady		16	16	12	56	100	18	83	5	3	1
864	25401	Windborne	Liz Roberts		28	17	8	40	93	40	40	5	7	4
683	25451	Winstead	Paul Dunham		12	13	17	51	93	59	35	9	1	6
					<b>5,540</b>	<b>3,597</b>	<b>1,385</b>	<b>9,314</b>	<b>19,836</b>	<b>7,635</b>	<b>6,939</b>	<b>766</b>	<b>365</b>	<b>516</b>

## Capital District Table I 2013 Data

26	27	28	29.a	29.b	29.c	30.a	30.b	31	32	33	34	40	41	42
Membership in United Methodist Men	Amount Paid for Projects UMM	Membership in United Methodist Women	Amount paid for local church and community work UMW	Membership in United Methodist Youth Fellowship	Amount paid for projects	Number UMMVIM teams sent from Local church	Number of persons sent out on UMMVIM teams from this local church	Market value of church-owned land, buildings and equipment	Market value of other church-owned assets	Debts secured by church physical assets	Other debt	Number of persons served by community ministries for daycare and/or education	Number of persons served by community ministries for outreach, justice, and mercy	Number of persons engaged in mission
26	27	28	29.a	29.b	29.c	30.a	30.b	36	37	38	39	40	41	42
0	0	11	750	0	0	0	0	1,134,797	7,855	0	0	0	0	0
90	4,685	0	0	60	25,782	0	5	3,106,379	485,507	1,442,660	10,553	677	16,032	0
25	3,000	25	7,000	25	5,500	2	30	2,555,550	450,000	0	0	0	0	0
40	7,775	78	4,450	19	6,876	0	0	4,750,000	146,033	200,709	0	60	6,742	0
10	1,000	22	2,500	0	0	0	16	282,010	75,000	0	0	5	115	0
10	8,000	40	3,162	28	2,000	0	0	3,665,200	129,629	0	0	0	35	0
21	788	45	3,500	22	19,646	0	0	7,083,822	1,549,294	1,971,430	93	160	280	0
48	7,850	95	668	97	1,000	0	0	5,454,401	3,190,706	0	0	0	0	0
9	0	8	1,100	0	0	0	0	1,461,000	140,000	0	0	0	0	0
20	465	30	3,350	0	0	0	0	2,825,000	127,432	0	0	0	1,800	0
30	7,124	50	817	10	0	1	4	2,150,438	394,278	96,690	0	0	454	0
0	0	9	500	0	0	0	0	5,000	68,389	0	0	0	350	0
10	825	0	0	0	0	0	0	600,000	10,000	0	0	0	0	0
25	5,170	66	886	28	910	0	0	2,500,760	156,667	37,592	0	168	126	0
35	2,000	34	3,964	20	650	0	0	3,800,000	425,000	0	0	0	150	0
24	6,517	35	3,107	6	3,500	0	0	1,136,000	22,575	52,278	0	0	0	0
65	500	50	8,900	87	6,500	1	1	6,301,210	674,872	937,622	0	50	1,036	0
12	0	38	2,656	0	0	1	4	652,000	57,050	0	0	0	30	0
32	375	31	3,485	14	350	0	0	1,450,000	100,000	0	0	0	676	0
40	7,035	0	0	17	257	0	0	3,550,000	63,024	993,178	0	50	100	0
22	3,200	55	2,800	15	7,000	1	2	1,460,500	460,200	0	0	0	60	0
<b>2,097</b>	<b>206,591</b>	<b>3,780</b>	<b>229,331</b>	<b>2,449</b>	<b>243,945</b>	<b>39</b>	<b>413</b>	<b>286,320,630</b>	<b>34,927,470</b>	<b>20,989,828</b>	<b>452,753</b>	<b>3,392</b>	<b>105,993</b>	<b>0</b>

# Capital District Table II 2013 Data

Church Number	LN	Church	Pastor's First Name	Conference #'s	GCFA #'s	35.a	35.b	37	38	39	40	42
			Last Name			Total amount APPORTIONED to the local church for all causes paid to the AC Treasurer	Total amount PAID by the local church for all apportioned causes to the AC Treasurer	Total amount for General Advance Specials remitted to the AC Treasurer	Total amount for World Service Specials remitted to the AC Treasurer	Total amount for Annual Conference Advance specials remitted to the AC Treasurer	Total amount for the Youth Service fund remitted to the AC Treasurer	Total amount of all other funds sent to AC Treasurer for connectional mission and ministry
				Conference #'s		35.a	35.b	37	38	39	40	42
<b>912</b>	<b>20000</b>	<b>Capital District</b>	<b>Jon Strother</b>									
876	21001	Agape Korean	James Kim	Wake		22,884	0	0	0	0	0	0
202	21051	Angier	Duane Partin	Harnett		29,588	26,500	543	0	20	0	50
294	21101	Antioch	Walter Gaskins	Johnston		5,613	5,613	435	0	5,973	0	0
501	21151	Asbury	Terry Bryant	Wake		149,794	149,794	2,307	0	802	0	865
319	21201	Asbury	Richard Hill	Johnston		6,036	6,036	0	0	300	0	0
502	21251	Avent Ferry	Donna Thompson	Wake		25,557	10,000	927	0	55	0	50
611	21302	Bailey	Eldrick Davis	Nash		30,055	30,055	96	0	5,521	0	0
612	21303	Pleasant Grove	Eldrick Davis	Wilson		6,743	6,749	0	0	260	0	0
<b>5116</b>	<b>21300</b>	<b>Bailey Charge [2]</b>				<b>36,798</b>	<b>36,804</b>	<b>96</b>	<b>0</b>	<b>5,781</b>	<b>0</b>	<b>0</b>
265	21351	Benson	Ron Patton	Johnston		37,235	37,235	425	0	1,090	0	0
503	21401	Benson Memorial	Skip Williams	Wake		112,553	112,553	10,237	0	510	0	250
267	21452	Beston	Sherman Guthrie	Wayne		5,303	5,303	0	0	245	0	200
322	21453	Walker Memorial	Sherman Guthrie	Wayne		7,754	7,754	112	0	337	0	0
<b>5178</b>	<b>21450</b>	<b>Beston-Walker Memorial Charge [2]</b>				<b>13,057</b>	<b>13,057</b>	<b>112</b>	<b>0</b>	<b>582</b>	<b>0</b>	<b>200</b>
268	21501	Bethel	Mallie Hinnant	Wayne		24,904	24,587	668	0	0	0	0
638	21531	Black Creek	Tuck Taylor	Wilson		10,077	10,077	175	0	0	0	0
269	21551	Brogden	Michael Coppock	Wayne		19,963	19,963	315	0	211	0	10
468	21601	Calvary Closed	Closed Church	Johnston		439	439	210	0	2,676	0	0
320	21651	Centenary	David Beck	Johnston		90,207	82,691	3,880	0	315	0	420
857	21701	Christ Community	Jim Pegan	Johnston		25,481	2,900	658	0	0	0	20
208	21751	Coats	Rick Wilkerson	Harnett		19,719	19,719	0	0	43	0	60
504	21802	Cokesbury	Linda Harris	Wake		4,817	4,817	20	0	5	0	0
509	21803	Jenkins Memorial	Linda Harris	Wake		9,358	9,358	48	0	222	0	0
<b>5100</b>	<b>21800</b>	<b>Cokesbury-Jenkins Memorial Charge [2]</b>				<b>14,175</b>	<b>14,175</b>	<b>68</b>	<b>0</b>	<b>227</b>	<b>0</b>	<b>0</b>
295	21851	Corinth	Valerie Hardison	Johnston		6,983	6,983	0	0	0	0	0
283	21901	Daniels Memorial	Robert Bandy	Wayne		33,520	7,996	295	0	532	0	0
213	21951	Divine Street	Joe Wilburn	Harnett		56,236	56,236	0	0	1,212	0	600
245	22001	Ebenezer	Dick Lewis	Johnston		4,985	4,985	0	0	0	0	0
325	22051	Ebenezer	David Pate	Wayne		13,785	9,000	0	0	0	0	0
475	22101	Ebenezer	Chuck Killian	Wake		46,179	9,812	0	0	3	0	0
505	22152	Edenton Street	Ned Hill	Wake		513,064	513,064	32,539	0	11,482	0	1,950
920	22153	CityCenter Campus	Justin Morgan			0	0	0	0	0	0	0
273	22201	Edgerton Memorial	Josh Kurtz	Johnston		21,275	21,275	1,524	0	705	0	50
266	22251	Elevation	Reggie Ponder	Johnston		15,915	15,915	0	0	444	0	70
327	22301	Elizabeth	Meredith Snider	Johnston		6,538	6,538	630	0	392	0	100
617	22351	Elm City	Janine Youngstrom	Wilson		16,741	16,741	0	0	210	0	100
214	22402	Erwin	Jimmie Tatum	Harnett		28,601	28,604	12,713	0	189	0	0
240	22403	Parker's Grove	Jimmie Tatum	Cumberland		5,489	2,000	195	0	21	0	0
<b>5043</b>	<b>22400</b>	<b>Erwin-Parker's Grove Charge [2]</b>				<b>34,090</b>	<b>30,604</b>	<b>12,908</b>	<b>0</b>	<b>210</b>	<b>0</b>	<b>0</b>
274	22451	Eureka	Michele Clark	Wayne		19,695	19,695	532	0	1,564	0	50
623	22501	Evansdale	Bobby Fletcher	Wilson		24,754	24,754	505	0	1,715	25	150
506	22551	Fairmont	Beth Gaines	Wake		70,216	21,898	140	0	64	0	70
270	22601	Falling Creek	Greg Moser	Wayne		13,117	13,117	575	0	159	0	0
469	22651	First	Carl Frazier	Wake		236,992	236,992	25,400	0	28,615	0	1,090
681	22701	First	Bob Bergland	Wilson		159,616	159,616	4,270	0	10,416	100	730
278	22751	Four Oaks	Joey Yow	Johnston		28,449	28,449	1,082	0	1,027	0	0
279	22801	Fremont	Dede Britt	Wayne		28,820	28,820	375	0	1,170	0	310
481	22851	Garner	Greg Jenks	Wake		119,179	119,179	495	0	0	0	160
282	22901	Garris Chapel	Jerry Mitchell	Wayne		29,333	29,333	1,745	0	0	0	0
233	22952	Goshen	Rochele Bailey	Sampson		11,220	11,220	0	0	274	0	0
234	22953	Keener	Rochele Bailey	Sampson		9,692	9,692	0	0	1,028	0	0
<b>5045</b>	<b>22950</b>	<b>Goshen-Keener Charge [2]</b>				<b>20,912</b>	<b>20,912</b>	<b>0</b>	<b>0</b>	<b>1,301</b>	<b>0</b>	<b>0</b>
888	23001	Greater Heights	Matt Evans			0	0	0	0	0	0	0
507	23051	Hayes Barton	Rick Clayton	Wake		317,962	317,962	2,157	0	27,201	0	1,765
508	23101	Highland	Steve McElroy	Wake		210,908	210,908	10,175	0	16,230	0	1,740
484	23152	Hollands	Gary Allred	Wake		121,890	121,890	890	0	701	0	250

# Capital District Table II 2013 Data

45.a	45.b	45.c	45.d	45.e	45.f	45	46	47	44		48	49		
Human Relations Sunday	One Great Hour of Sharing Sunday	Peace with Justice Sunday	Native American Ministries Sunday	World Communion Sunday	UM Student Day	General Special Sunday Offerings remitted to the Annual Conference Treasurer	Total amount paid by the local church for all direct-billed clergy non-health benefits	Total amount paid by the local church for all direct-billed clergy health benefits	Total amount given to non-United Methodist benevolent and charitable causes	Amounts sent to the General Board of Pensions for Clergy	Total amount paid in base compensation to the pastor	Total amount paid in base compensation to all associate pastors assigned by the bishop	Utilities for paid for Pastor	Utilities paid for Associate Pastor
45.a	45.b	45.c	45.d	45.e	45.f	45	46	47	51	58	64	65.a	66.a	66.b
0	0	0	0	0	0	0	11,152	15,811	0	0	30,000	0	0	0
0	0	0	0	0	0	0	11,792	16,545	1,207	13,949	57,521	0	4,749	0
25	113	25	25	100	25	313	0	0	0	0	20,980	0	0	0
0	0	0	0	0	0	0	17,324	17,811	171,985	16,267	80,912	0	7,500	0
0	0	0	0	0	0	0	0	0	716	0	24,606	0	0	0
0	0	0	0	0	0	0	8,610	15,993	0	2,100	40,000	0	2,000	0
35	0	0	8	0	0	43	10,685	17,033	15,997	8,079	41,561	0	4,500	0
0	0	0	20	0	0	20	0	0	1,071	2,000	10,555	0	1,040	0
35	0	0	28	0	0	63	10,685	17,033	17,068	10,079	52,116	0	5,540	0
0	150	10	0	0	10	170	11,967	14,523	3,480	10,678	55,472	0	4,315	0
0	100	0	0	0	0	100	25,785	30,524	14,575	24,212	72,256	42,145	4,550	2,430
0	0	0	0	0	0	0	0	0	0	0	21,059	0	2,900	0
0	0	0	0	0	0	0	0	0	6,862	0	22,807	0	2,900	0
0	0	0	0	0	0	0	0	0	6,862	0	43,866	0	5,800	0
0	0	0	0	0	0	0	6,661	0	3,630	7,560	46,876	0	3,400	0
0	0	0	0	0	0	0	1,474	0	1,457	3,560	23,162	0	1,162	0
0	0	0	0	0	0	0	8,905	15,509	5,865	8,633	43,437	0	2,400	0
0	0	0	0	0	0	0	0	0	0	68	1,350	0	0	0
0	0	0	0	0	0	0	15,765	16,573	63,068	14,052	72,998	0	3,313	0
0	0	0	0	0	0	0	13,122	15,811	1,880	12,442	45,000	14,700	5,000	0
0	0	0	0	0	0	0	7,824	17,128	1,200	9,252	41,770	0	2,400	0
0	0	0	0	0	0	0	0	0	325	0	7,940	0	1,200	0
5	24	0	0	10	10	49	0	0	2,540	0	13,323	0	1,200	0
5	24	0	0	10	10	49	0	0	2,865	0	21,263	0	2,400	0
0	0	0	0	0	0	0	0	0	1,400	0	20,520	0	0	0
0	0	0	0	0	0	0	12,549	17,004	1,970	9,240	48,000	0	4,886	0
0	0	0	0	0	0	0	11,070	15,811	16,227	10,395	54,000	0	3,784	0
0	0	0	0	0	0	0	0	0	0	0	7,000	0	10,000	0
0	0	0	0	0	0	0	4,403	15,811	3,705	4,403	32,857	0	0	0
0	0	0	0	0	0	0	4,304	5,853	50	4,850	50,392	0	2,805	0
987	1,805	280	391	671	571	4,705	60,942	44,971	742,584	55,476	133,423	152,474	6,000	13,966
0	0	0	0	0	0	0	0	0	0	0	0	0	0	0
0	210	0	0	0	0	210	0	225	67,057	0	28,000	0	3,459	0
0	0	0	0	0	0	0	0	0	1,959	0	25,000	0	0	0
53	6	0	82	24	95	260	2,408	116	1,736	2,408	15,213	0	6,416	0
0	0	0	0	0	0	0	4,020	0	2,908	4,020	30,000	0	0	0
0	0	0	0	0	0	0	10,584	0	4,500	7,814	48,500	0	6,994	0
0	0	0	0	0	0	0	0	0	432	2,801	18,395	0	0	0
0	0	0	0	0	0	0	10,584	0	4,932	10,615	66,895	0	6,994	0
0	85	0	5	0	0	90	8,563	15,811	16,298	8,563	41,770	0	3,953	0
25	100	25	25	25	25	225	11,193	15,041	27,095	10,511	54,600	0	4,000	0
265	982	183	160	290	215	2,095	11,275	19,532	17,028	10,587	55,000	0	5,210	0
40	65	30	10	0	5	150	4,075	87	11,449	4,074	30,407	0	0	0
142	565	70	0	95	25	897	63,251	61,521	102,080	50,766	121,010	128,118	2,700	8,100
50	100	50	50	100	100	450	20,272	73,253	105,707	19,036	102,907	45,159	6,200	3,600
0	0	0	0	0	0	0	9,840	15,760	5,199	9,840	48,000	0	6,501	0
0	0	0	0	0	0	0	9,430	13,323	12,421	8,907	46,000	0	7,107	0
0	0	0	0	0	0	0	25,353	33,016	35,000	18,110	74,225	47,631	5,400	2,681
0	0	0	0	0	0	0	10,887	16,545	47,850	14,967	46,732	0	1,895	0
0	0	0	33	0	33	7,849	6,492	1,611	4,020	4,020	20,885	0	1,803	0
0	0	20	20	0	40	0	6,492	2,041	4,020	4,020	20,885	0	1,914	0
0	0	20	53	0	0	73	7,849	12,984	3,652	8,040	41,770	0	3,717	0
0	0	0	0	0	0	0	14,424	17,128	42,500	11,026	52,206	0	5,500	0
218	475	138	242	0	0	1,073	55,379	46,074	375,995	50,018	137,102	102,969	8,905	9,945
145	487	70	295	860	153	2,010	42,199	36,082	151,419	38,135	103,734	46,455	8,384	4,000
0	310	0	0	0	0	310	26,094	32,304	27,291	21,321	86,331	43,025	4,000	3,002



## Capital District Table II 2013 Data

53	54	55	56			57	58			59	60
Total amount paid in salary and benefits for Deacons	Total amount paid in salary and benefits for Diaconal Ministers	Total amount paid in salary and benefits for all other church staff	Total amount spent for local church program expenses	Total paid for Local Church Property Insurance	Total paid for current operating expenses	Total amount spent for other local church operating expenses & property insurance	Total amount paid for principal and interest on indebtedness, loans, mortgages, etc.	Paid on buildings and improvements	Paid for Pastor or Associate Pastor's Housing Allowance	Total amount paid on capital expenditures for building, improvements, and major equipment purchases	TOTAL AMOUNT PAID BY THE LOCAL CHURCH ON ALL EXPENDITURES
65.b	69	70	71	72.a	72.b	72	73	74.a	74.b	74	75
0	0	0	1,615	5,768	23,921	29,689	8,500	0	0	0	97,267
0	0	23,925	2,031	4,717	21,208	25,925	12,934	522	0	522	217,156
0	0	0	1,341	1,899	5,801	7,700	0	10,106	0	10,106	54,672
0	0	378,352	48,595	15,115	136,205	151,320	0	124,644	17,220	141,864	1,198,929
0	0	0	2,000	3,065	4,500	7,565	0	0	0	0	41,223
0	0	15,330	2,000	4,900	25,000	29,900	150,000	0	0	0	284,123
0	0	29,095	7,941	5,000	46,126	51,126	0	0	10,560	10,560	245,484
0	0	9,235	1,896	1,197	6,300	7,497	0	0	2,640	2,640	46,511
0	0	38,330	9,837	6,197	52,426	58,623	0	0	13,200	13,200	291,995
0	0	58,310	8,750	7,882	43,104	50,986	160,000	0	0	0	433,323
0	0	175,998	43,723	13,793	160,483	174,276	258,336	69,119	19,840	88,959	1,110,381
0	0	7,650	788	1,893	12,582	14,475	0	13,543	0	13,543	69,663
0	0	0	7,085	4,658	70,490	75,148	0	16,494	0	16,494	142,999
0	0	7,650	7,873	6,551	83,072	89,623	0	30,037	0	30,037	212,662
0	0	0	4,368	4,557	28,994	33,551	36,000	14,494	0	14,494	186,612
0	0	0	600	1,628	10,450	12,078	0	0	0	0	59,249
0	0	8,500	3,900	3,134	27,595	30,729	0	0	6,750	6,750	172,069
0	0	0	133	158	893	1,051	0	0	0	0	5,927
0	0	226,405	42,927	14,186	90,674	104,860	0	34,504	0	34,504	702,950
0	0	10,663	1,317	3,421	19,862	23,283	95,501	0	18,000	18,000	274,038
0	0	0	9,842	3,763	19,261	23,024	0	0	0	0	145,282
0	0	1,875	280	2,326	9,517	11,843	0	822	0	822	29,127
0	0	1,000	542	4,961	11,183	16,144	0	2,365	0	2,365	46,791
0	0	2,875	822	7,287	20,700	27,987	0	3,187	0	3,187	75,918
0	0	8,800	729	1,269	6,516	7,785	0	0	0	0	51,217
0	0	17,322	7,165	5,948	35,640	41,588	0	0	0	0	187,082
0	0	78,430	10,084	7,390	39,993	47,383	4,170	91,321	0	91,321	416,438
0	0	0	641	1,171	5,461	6,632	0	0	0	0	34,458
0	0	0	2,960	1,025	9,805	10,830	0	1,713	0	1,713	100,527
0	0	69,238	6,197	10,820	47,525	58,345	81,428	7,633	0	7,633	307,730
0	0	1,395,159	303,388	37,228	481,980	519,208	0	441,798	38,400	480,198	4,528,930
0	0	0	0	0	0	0	0	0	0	0	0
0	0	26,860	5,153	7,772	21,378	29,150	15,500	0	0	0	205,848
1,000	1,000	9,420	8,480	2,362	25,324	27,686	81,739	168,936	0	168,936	352,848
0	0	0	1,201	2,286	14,759	17,045	0	8,500	0	8,500	68,402
0	0	12,249	3,569	3,656	20,409	24,065	31,546	31,259	0	31,259	160,687
0	0	15,444	13,394	3,661	59,781	63,442	98,245	8,020	0	8,020	331,374
0	0	0	233	366	986	1,352	0	0	0	0	25,429
0	0	15,444	13,627	4,027	60,767	64,794	98,245	8,020	0	8,020	356,803
0	0	3,445	6,001	4,888	20,671	25,559	0	0	0	0	159,579
0	0	10,668	12,393	5,382	19,841	25,223	3,825	104,067	0	104,067	321,616
0	0	124,932	12,662	15,127	64,789	79,916	0	20,459	0	20,459	395,524
0	0	0	5,702	3,683	16,936	20,619	0	0	0	0	97,255
51,500	0	494,266	148,754	34,979	146,734	181,713	0	35,581	67,425	103,006	1,861,302
0	0	347,150	56,764	14,418	154,715	169,133	0	72,972	14,500	87,472	1,235,032
0	0	33,552	12,156	6,000	11,678	17,678	0	35,418	0	35,418	238,088
0	0	13,299	4,467	6,215	35,568	41,783	0	0	0	0	204,457
0	0	157,345	25,000	9,225	152,404	161,629	148,160	40,000	14,700	54,700	944,992
0	0	51,636	31,368	3,385	75,119	78,504	164,556	0	17,760	17,760	535,824
0	0	0	4,893	4,365	17,026	21,391	0	66,048	0	66,048	152,114
0	0	5,508	2,333	1,083	5,348	6,431	0	0	0	0	65,978
0	0	5,508	7,226	5,448	22,374	27,822	0	66,048	0	66,048	218,092
0	0	26,720	2,700	106	2,689	2,795	0	0	20,000	20,000	212,753
0	0	809,116	156,985	33,943	257,502	291,445	0	136,509	36,485	172,994	2,618,194
48,068	0	493,845	40,373	24,356	256,895	281,251	56,941	0	0	0	1,629,235
0	0	238,337	77,732	16,586	136,526	153,112	139,367	118,040	15,000	133,040	1,138,285



# Capital District Table II 2013 Data

Church Number	LN	Church	Pastor's First Name	Conference #'s	County	35.a	35.b	37	38	39	40	42
						Total amount APPORTIONED to the local church for all causes paid to the AC Treasurer	Total amount PAID by the local church for all apportioned causes to the AC Treasurer	Total amount for General Advance Specials remitted to the AC Treasurer	Total amount for World Service Specials remitted to the AC Treasurer	Total amount for Annual Conference Advance specials remitted to the AC Treasurer	Total amount for the Youth Service fund remitted to the AC Treasurer	Total amount of all other funds sent to AC Treasurer for connectional mission and ministry
				Conference #'s		35.a	35.b	37	38	39	40	42
922	23153	Westlake Campus	Garv	Allred	Wake	0	0	0	0	0	0	0
236	23201	Hopewell	Carol	Dean	Sampson	22,008	22,008	755	0	346	0	0
474	23251	Horne Memorial	Ross	Carter	Johnston	98,944	98,944	17,220	0	7,861	0	240
284	23301	Jefferson	Alice	Davis	Sampson	15,728	15,728	0	0	0	0	100
300	23352	Buckhorn	Dave	Amon	Wilson	13,731	13,731	0	0	0	0	0
301	23353	Kenly	Dave	Amon	Johnston	10,001	6,425	0	0	0	0	0
<b>5058</b>	<b>23350</b>	<b>Kenly-Buckhorn Charge [2]</b>				<b>23,732</b>	<b>20,156</b>	<b>0</b>	<b>0</b>	<b>0</b>	<b>0</b>	<b>0</b>
487	23401	Knightdale	Bryan	Siefert	Wake	54,595	31,590	3,325	0	2,863	0	50
510	23451	Layden Memorial	Marshall	Stewart	Wake	6,278	6,278	1,635	0	2,008	0	0
276	23502	Lebanon	Dick	Smith	Greene	5,754	5,754	80	0	20	0	0
275	23503	Yelverton	Dick	Smith	Wayne	3,605	0	0	0	0	0	0
<b>5196</b>	<b>23500</b>	<b>Lebanon-Yelverton Charge [2]</b>				<b>9,359</b>	<b>5,754</b>	<b>80</b>	<b>0</b>	<b>20</b>	<b>0</b>	<b>0</b>
511	23551	Longview	Margaret	Sanford	Wake	12,929	1,000	0	0	0	0	200
639	23601	Lucama	Joe	Stallings	Wilson	5,231	5,231	0	0	20	0	0
471	23651	Macedonia	Jesse	Staton	Wake	55,339	0	0	0	0	0	50
307	23702	Fellowship	Jim	Huskins	Johnston	7,482	7,482	0	0	0	0	0
308	23703	Micro	Jim	Huskins	Johnston	2,682	2,682	0	0	0	10	0
<b>5059</b>	<b>23700</b>	<b>Micro-Fellowship Charge [2]</b>				<b>10,164</b>	<b>10,164</b>	<b>0</b>	<b>0</b>	<b>0</b>	<b>10</b>	<b>0</b>
512	23751	Millbrook	Ray	Wittman	Wake	152,634	152,634	5,360	0	1,634	0	295
310	23801	Mt. Carmel	Bob	Clark	Wayne	13,957	13,957	294	0	0	0	0
643	23851	Mt. Pleasant	Emily	Mills	Nash	8,500	8,500	0	0	25	0	50
497	23901	Mt. Zion	Leonard	Rex	Johnston	57,195	57,052	3,010	0	2,099	0	0
285	23951	New Hope	Steve	Wellman	Wayne	26,465	26,465	0	0	43	0	30
247	24002	Newton Grove	Katie	Paul	Sampson	12,898	12,898	265	0	236	0	0
246	24003	Maple Grove	Katie	Paul	Sampson	9,300	9,300	100	0	271	0	0
<b>5047</b>	<b>24000</b>	<b>Newton Grove Charge [2]</b>				<b>22,198</b>	<b>22,198</b>	<b>365</b>	<b>0</b>	<b>507</b>	<b>0</b>	<b>0</b>
513	24051	North Raleigh	Susan	Lindblade	Wake	221,578	221,578	4,554	0	8,001	0	1,315
286	24101	Pine Forest	Vann	Spivey	Wayne	48,692	48,692	250	0	0	0	0
312	24152	First	Jim	Bolyard	Johnston	7,040	7,040	750	0	530	0	100
313	24153	Sanders Chapel	Jim	Bolyard	Johnston	6,542	6,542	0	0	0	0	0
<b>5060</b>	<b>24150</b>	<b>Pine Level-Sanders Chapel Charge [2]</b>				<b>13,582</b>	<b>13,582</b>	<b>750</b>	<b>0</b>	<b>530</b>	<b>0</b>	<b>100</b>
515	24201	Pleasant Grove	Jay	Minnick	Wake	65,483	65,483	4,412	0	1,583	0	50
314	24251	Princeton	Kristin	Lassiter	Johnston	23,044	6,000	350	0	0	0	70
287	24301	Providence	Terry	Hobbs	Wayne	31,924	31,924	1,200	0	495	0	330
291	24351	Salem	Sandy	Schaller	Wayne	25,687	12,508	170	0	130	0	450
316	24401	Saulston	Carolyn	Sims	Wayne	35,708	35,708	780	0	0	0	0
636	24451	Sims	Barbara	Tyre	Wilson	5,856	5,856	0	0	100	0	0
519	24501	Soapstone	Karen	Whitaker	Wake	107,256	107,256	4,328	0	8,065	0	430
482	24551	St. Andrews	Wayne	Hicks	Wake	63,524	63,524	250	0	1,260	0	50
517	24601	St. James	Kim	Lamb	Wake	52,610	52,610	5,966	0	4,492	0	200
311	24651	St. Joseph	Rose	Hicks	Wayne	18,451	18,451	50	0	448	0	30
289	24701	St. Luke	Adam	Seate	Wayne	54,054	31,702	0	0	0	0	160
518	24751	St. Mark's	Ben	Williams	Wake	123,886	80,000	3,671	0	935	0	205
290	24801	St. Paul	Jim	Harry	Wayne	102,355	102,355	11,470	0	24,330	0	295
378	24851	Stantonsburg	Ron	Carmighan	Wilson	8,985	8,985	0	0	0	0	0
520	24901	Trinity	John	McAllister	Wake	40,970	40,970	1,265	0	466	0	150
532	24951	Wendell	Bob	Albritton	Wake	37,272	37,272	820	0	633	0	0
264	25001	Wesley Chapel	Kyle	Burrows	Sampson	15,149	15,149	0	0	127	0	0
521	25051	Wesley Memorial	Heather	Wong	Wake	15,392	4,213	70	0	35	0	170
682	25101	West Nash	William	Holliday	Wilson	48,179	48,179	2,691	0	768	0	475
522	25151	Westover	Claire	Clyburn	Wake	40,321	40,321	2,430	0	650	0	350
326	25201	Westwood	Rufus	Butner	Wayne	24,200	24,200	10	0	0	0	390
473	25251	White Plains	Ray	Warren	Wake	208,027	208,027	10,533	0	11,055	0	1,310
328	25301	Whitley Memorial	Dave	Adams	Johnston	8,382	8,286	51	0	1,216	0	70
523	25351	Wilson Temple	Chris	Brady	Wake	29,454	13,063	0	0	20	0	100
864	25401	Windborne	Liz	Roberts	Wake	31,681	104	325	0	35	0	0
683	25451	Winstead	Paul	Dunham	Wilson	40,029	40,029	1,435	0	8,295	0	30
						<b>4,952,221</b>	<b>4,508,502</b>	<b>207,168</b>	<b>0</b>	<b>215,030</b>	<b>135</b>	<b>18,855</b>

# Capital District Table II 2013 Data

45.a	45.b	45.c	45.d	45.e	45.f	45	46	47	44		48	49		
Human Relations Sunday	One Great Hour of Sharing Sunday	Peace with Justice Sunday	Native American Ministries Sunday	World Communion Sunday	UM Student Day	General Special Sunday Offerings remitted to the Annual Conference Treasurer	Total amount paid by the local church for all direct-billed clergy non-health benefits	Total amount paid by the local church for all direct-billed clergy health benefits	Total amount given to non-United Methodist benevolent and charitable causes	Amounts sent to the General Board of Pensions for Clergy	Total amount paid in base compensation to the pastor	Total amount paid in base compensation to all associate pastors assigned by the bishop	Utilities for paid for Pastor	Utilities paid for Associate Pastor
45.a	45.b	45.c	45.d	45.e	45.f	45	46	47	51	58	64	65.a	66.a	66.b
0	0	0	0	0	0	0	0	0	0	0	0	0	0	0
50	0	0	0	0	0	50	9,053	13,823	26,827	8,501	44,162	0	5,533	0
80	35	20	55	125	0	315	14,317	16,611	370,608	13,444	60,019	0	4,800	0
0	0	0	0	0	0	0	8,638	15,811	0	8,111	41,770	0	2,400	0
0	0	0	0	0	0	0	0	0	5,762	4,158	21,600	0	2,846	0
0	0	0	0	0	0	0	9,594	0	1,407	4,158	21,600	0	2,393	0
0	0	0	0	0	0	0	9,594	0	7,169	8,316	43,200	0	5,239	0
20	95	66	35	32	0	248	11,719	15,811	13,707	11,005	57,168	0	4,445	0
0	0	0	0	0	0	0	2,708	0	1,200	2,425	14,211	0	3,000	0
0	0	0	0	0	0	0	1,731	0	6,094	2,495	4,850	0	800	0
0	0	0	0	0	0	0	0	0	138	1,222	5,200	0	0	0
0	0	0	0	0	0	0	1,731	0	6,232	3,717	10,050	0	800	0
0	0	0	0	0	0	0	0	0	0	0	20,160	0	0	0
5	20	25	15	25	10	100	0	0	215	0	18,910	0	0	0
0	0	0	0	0	0	0	14,555	18,790	0	13,667	71,000	0	4,586	0
0	0	0	0	0	0	0	0	0	500	0	20,364	0	1,650	0
10	100	10	10	10	10	150	0	0	2,038	0	6,787	0	550	0
10	100	10	10	10	10	150	0	0	2,538	0	27,151	0	2,200	0
90	0	0	0	99	95	284	33,020	30,041	0	26,858	94,860	48,948	4,431	4,090
0	45	0	0	0	0	45	7,255	87	5,885	6,813	36,738	0	500	0
0	0	0	0	0	20	20	433	0	500	1,597	27,040	0	5,003	0
0	145	0	0	0	0	145	14,030	15,811	15,174	12,520	65,040	0	3,794	0
0	5	5	5	5	5	25	9,516	15,811	12,148	8,936	46,421	0	2,774	0
0	0	6	20	20	0	46	8,881	14,541	1,202	4,062	21,000	0	1,850	0
0	0	5	33	0	0	38	0	0	3,597	4,062	21,000	0	1,850	0
0	0	11	53	20	0	84	8,881	14,541	4,799	8,124	42,000	0	3,700	0
0	2,267	0	0	0	0	2,267	33,075	19,115	62,556	27,024	85,238	85,238	3,120	3,120
0	0	0	0	0	0	0	11,851	16,545	12,098	11,129	57,812	0	3,660	0
0	0	0	0	0	0	0	3,008	0	2,651	2,550	13,576	0	1,200	0
0	0	0	0	0	0	0	2,550	0	2,550	2,550	13,575	0	1,200	0
0	0	0	0	0	0	0	5,559	0	2,651	5,100	27,151	0	2,400	0
125	565	160	170	395	145	1,560	16,570	22,067	9,987	20,042	74,852	3,668	6,514	186
0	0	0	0	0	0	0	9,644	14,423	0	9,135	41,996	0	3,500	0
0	70	25	25	25	0	145	10,497	13,323	74,975	9,382	51,207	0	3,819	0
0	0	25	25	0	0	50	8,323	12,213	12,296	8,526	44,289	0	3,207	0
0	478	0	0	0	0	478	10,295	15,687	0	9,668	50,220	0	2,644	0
0	0	0	0	0	0	0	2,179	0	0	2,178	17,304	0	0	0
0	433	0	0	0	0	433	16,873	19,045	35,847	15,844	80,882	0	4,000	0
10	0	0	40	0	0	50	15,977	14,000	7,187	15,003	74,500	0	4,200	0
0	0	0	0	0	0	0	12,860	15,095	25,670	12,075	53,200	0	5,212	0
185	0	105	200	0	0	490	735	0	11,386	0	41,770	0	0	0
0	0	0	0	0	0	0	11,520	31,921	1,770	10,835	56,287	0	5,440	0
35	0	0	20	50	0	105	20,905	18,210	98,264	17,583	77,220	19,971	5,750	0
20	558	0	0	0	0	578	30,645	16,719	169,105	27,335	99,000	43,000	6,812	5,276
0	0	0	0	0	0	0	4,495	113	2,984	3,110	24,000	0	2,232	0
0	0	0	0	0	0	0	10,037	14,697	8,748	9,424	48,960	0	5,568	0
0	0	0	0	0	0	0	11,275	225	0	10,587	55,000	0	3,862	0
0	0	0	0	0	0	0	4,299	10,597	0	4,690	28,000	0	5,440	0
30	70	5	30	10	0	145	4,288	0	6,764	4,287	32,000	0	0	0
10	470	20	86	70	100	756	15,199	16,107	25,135	14,272	68,640	0	5,500	0
0	135	105	155	130	125	650	11,460	16,570	7,087	10,483	54,456	0	7,387	0
0	0	25	35	0	0	60	10,956	17,245	13,056	8,752	50,234	0	4,672	0
0	0	0	0	0	0	0	36,679	30,898	387,340	30,433	93,709	64,971	6,072	3,585
82	135	25	0	0	0	242	3,645	0	7,569	3,645	25,300	0	4,600	0
147	0	131	98	0	0	376	8,549	11,162	2,650	12,113	46,013	0	2,400	0
0	0	0	0	0	0	0	12,193	174	4,085	9,963	53,933	0	4,293	0
0	0	0	0	0	0	0	12,224	15,811	9,372	11,162	56,457	0	8,691	0
2,889	11,203	1,664	2,423	3,171	1,744	23,094	1,089,683	1,220,605	3,586,954	985,974	4,616,209	888,472	346,545	63,981

# Capital District Table II 2013 Data

Church Number	LN	Church	Pastor's First Name	Last Name	GCFA #'s	50			51			52		
						Total amount paid to/for pastor and associates for utilities and/or related allowances	Travel paid to Pastor	Travel paid to Associate Pastor	Total amount paid to pastor and associate(s) for accountable reimbursements (Travel)	Other Cash Allowance for Pastor	Other Cash Allowance for Associate Pastor	Total amount paid to pastor and associate(s) for any other cash allowances (non-accountable)	Total amount paid by the local church for all direct-billed clergy health benefits	
				Conference #'s		66	67.a	67.b	67	68.a	68.b	68	68.c	68.d
922	23153	Westlake Campus	Gary	Allred		0	0	0	0	0	0	0	0	0
236	23201	Hopewell	Carol	Dean		5,533	7,111	0	7,111	300	0	300	11,016	225
474	23251	Horne Memorial	Ross	Carter		4,800	2,937	0	2,937	0	0	0	12,762	225
284	23301	Jefferson	Alice	Davis		2,400	4,000	0	4,000	1,000	0	1,000	11,019	225
300	23352	Buckhorn	Dave	Amon		2,846	2,750	0	2,750	0	0	0	0	0
301	23353	Kenly	Dave	Amon		2,393	2,846	0	2,846	0	0	0	0	0
5058	23350	Kenly-Buckhorn Charge [2]				5,239	5,596	0	5,596	0	0	0	0	0
487	23401	Knightdale	Bryan	Siefert		4,445	2,737	4,000	6,737	0	0	0	11,016	225
510	23451	Layden Memorial	Marshall	Stewart		3,000	3,000	0	3,000	0	0	0	0	0
276	23502	Lebanon	Dick	Smith		800	3,020	0	3,020	0	0	0	0	0
275	23503	Yelverton	Dick	Smith		0	4,000	0	4,000	0	0	0	0	0
5196	23500	Lebanon-Yelverton Charge [2]				800	7,020	0	7,020	0	0	0	0	0
511	23551	Longview	Margaret	Sanford		0	0	0	0	0	0	0	0	0
639	23601	Lucama	Joe	Stallings		0	3,000	0	3,000	0	0	0	0	0
471	23651	Macedonia	Jesse	Staton		4,586	0	0	0	1,260	0	1,260	11,036	225
307	23702	Fellowship	Jim	Huskins		1,650	3,600	0	3,600	0	0	0	0	0
308	23703	Micro	Jim	Huskins		550	1,120	0	1,120	0	0	0	0	0
5059	23700	Micro-Fellowship Charge [2]				2,200	4,720	0	4,720	0	0	0	0	0
512	23751	Millbrook	Rav	Wittman		8,521	3,884	3,173	7,057	304	575	879	17,546	0
310	23801	Mt. Carmel	Bob	Clark		500	4,367	0	4,367	0	0	0	2,754	87
643	23851	Mt. Pleasant	Emily	Mills		5,003	4,000	0	4,000	330	0	330	0	0
497	23901	Mt. Zion	Leonard	Rex		3,794	4,093	0	4,093	1,000	0	1,000	11,016	225
285	23951	New Hope	Steve	Wellman		2,774	1,266	0	1,266	274	0	274	1,106	225
247	24002	Newton Grove	Katie	Paul		1,850	2,000	0	2,000	100	0	100	5,508	87
246	24003	Maple Grove	Katie	Paul		1,850	2,000	0	2,000	500	0	500	5,508	87
5047	24000	Newton Grove Charge [2]				3,700	4,000	0	4,000	600	0	600	11,016	174
513	24051	North Raleigh	Susan	Lindblade		6,240	1,947	1,276	3,223	878	240	1,118	11,416	0
286	24101	Pine Forest	Vann	Spivey		3,660	5,524	0	5,524	0	0	0	11,016	225
312	24152	First	Jim	Bolyard		1,200	0	0	0	0	0	0	3,063	0
313	24153	Sanders Chapel	Jim	Bolyard		1,200	0	0	0	0	0	0	3,063	0
5060	24150	Pine Level-Sanders Chapel Charge [2]				2,400	0	0	0	0	0	0	6,126	0
515	24201	Pleasant Grove	Jay	Minnick		6,700	1,100	53	1,153	1,606	30	1,636	13,770	269
314	24251	Princeton	Kristin	Lassiter		3,500	2,000	0	2,000	0	0	0	12,070	220
287	24301	Providence	Terry	Hobbs		3,819	5,325	0	5,325	296	0	296	11,491	225
291	24351	Salem	Sandy	Schaller		3,207	333	0	333	0	0	0	11,016	225
316	24401	Saulston	Carolyn	Sims		2,644	3,047	0	3,047	0	0	0	11,016	174
636	24451	Sims	Barbara	Ivye		0	0	0	0	0	0	0	0	0
519	24501	Soapstone	Karen	Whitaker		4,000	2,881	0	2,881	1,145	0	1,145	11,016	225
482	24551	St. Andrews	Wayne	Hicks		4,200	6,000	0	6,000	0	0	0	11,016	225
517	24601	St. James	Kim	Lamb		5,212	1,472	0	1,472	0	0	0	11,016	225
311	24651	St. Joseph	Rose	Hicks		0	3,219	0	3,219	500	0	500	0	0
289	24701	St. Luke	Adam	Seate		5,440	0	0	0	0	0	0	11,016	225
518	24751	St. Mark's	Ben	Williams		5,750	804	0	804	308	0	308	13,516	225
290	24801	St. Paul	Jim	Harry		12,088	2,116	1,517	3,633	67	1,880	1,947	19,869	399
378	24851	Stantonsburg	Ron	Carnighan		2,232	2,493	0	2,493	0	0	0	0	113
520	24901	Trinity	John	McAllister		5,568	3,965	0	3,965	500	0	500	11,016	225
532	24951	Wendell	Bob	Albritton		3,862	2,601	0	2,601	2,175	0	2,175	6,454	225
264	25001	Wesley Chapel	Kyle	Burrows		5,440	3,126	0	3,126	0	0	0	11,044	206
521	25051	Wesley Memorial	Heather	Wong		0	1,085	0	1,085	0	0	0	0	0
682	25101	West Nash	William	Holliday		5,500	4,500	0	4,500	1,015	0	1,015	11,016	225
522	25151	Westover	Claire	Clyburn		7,387	5,605	0	5,605	344	0	344	11,016	225
326	25201	Westwood	Rufus	Butner		4,672	8,500	0	8,500	2,000	0	2,000	1,208	225
473	25251	White Plains	Rav	Warren		9,657	3,216	5,472	8,688	0	609	609	28,582	399
328	25301	Whitley Memorial	Dave	Adams		4,600	1,600	0	1,600	243	0	243	0	0
523	25351	Wilson Temple	Chris	Brady		2,400	4,000	0	4,000	1,000	0	1,000	12,843	168
864	25401	Windborne	Liz	Roberts		4,293	538	0	538	0	0	0	0	174
683	25451	Winstead	Paul	Dunham		8,691	2,096	0	2,096	8	0	8	11,016	225
						410,526	292,182	52,532	344,714	38,458	18,019	56,477	835,174	18,379

## Capital District Table II 2013 Data

53	54	55	56			57	58			59	60
Total amount paid in salary and benefits for Deacons	Total amount paid in salary and benefits for Diaconal Ministers	Total amount paid in salary and benefits for all other church staff	Total amount spent for local church program expenses	Total paid for Local Church Property Insurance	Total paid for current operating expenses	Total amount spent for other local church operating expenses & property insurance	Total amount paid for principal and interest on indebtedness, loans, mortgages, etc.	Paid on buildings and improvements	Paid for Pastor or Associate Pastor's Housing Allowance	Total amount paid on capital expenditures for building, improvements, and major equipment purchases	TOTAL AMOUNT PAID BY THE LOCAL CHURCH ON ALL EXPENDITURES
65.b	69	70	71	72.a	72.b	72	73	74.a	74.b	74	75
0	0	0	0	0	0	0	0	0	0	0	0
0	0	0	9,398	2,533	8,159	10,692	0	1,018	0	1,018	170,818
0	0	159,176	72,746	13,862	219,077	232,939	10,944	329,120	22,480	351,600	1,447,708
0	0	7,800	3,062	3,325	6,023	9,348	0	0	8,500	8,500	137,511
0	0	16,814	5,240	4,161	18,367	22,528	0	0	0	0	95,429
0	0	9,600	1,671	3,120	11,410	14,530	5,500	5,457	0	5,457	85,181
0	0	26,414	6,911	7,281	29,777	37,058	5,500	5,457	0	5,457	180,610
0	0	71,788	11,233	7,824	72,754	80,578	122,514	0	0	0	456,022
0	0	3,300	759	4,345	12,859	17,204	15,745	22,127	0	22,127	95,601
0	0	6,865	2,279	1,613	6,170	7,783	0	100	0	100	41,871
0	0	3,360	0	1,291	10,971	12,262	0	0	0	0	26,182
0	0	10,225	2,279	2,904	17,141	20,045	0	100	0	100	68,053
0	0	16,804	545	4,745	19,185	23,930	0	0	0	0	62,639
0	0	0	350	2,300	4,750	7,050	0	0	0	0	34,876
0	0	49,161	3,576	6,085	72,888	78,973	157,528	0	2,356	2,356	426,763
0	0	4,900	2,506	2,506	5,239	7,745	0	3,160,274	0	3,160,274	3,209,021
0	0	0	153	732	6,014	6,746	0	0	0	0	20,236
0	0	4,900	2,659	3,238	11,253	14,491	0	3,160,274	0	3,160,274	3,229,257
0	0	285,925	176,042	21,593	164,340	185,933	148,210	132,458	14,040	146,498	1,370,544
0	0	0	4,919	3,468	19,427	22,895	0	3,493	0	3,493	110,089
0	0	0	1,509	1,538	13,105	14,643	0	0	0	0	63,650
0	0	160,825	41,299	8,388	61,484	69,872	120,623	9,266	0	9,266	606,894
0	0	24,238	6,137	7,064	23,565	30,629	19,712	7,330	0	7,330	213,086
0	0	0	6,243	5,311	21,558	26,869	0	11,606	0	11,606	117,394
0	0	0	3,489	3,784	7,707	11,491	0	16,664	0	16,664	79,957
0	0	0	9,732	9,095	29,265	38,360	0	28,270	0	28,270	197,351
0	0	533,067	109,082	19,382	231,040	250,422	291,120	0	24,960	24,960	1,780,608
0	0	66,725	18,216	7,244	72,854	80,098	0	16,207	0	16,207	360,048
0	0	0	1,806	1,180	8,510	9,690	0	0	0	0	45,964
0	0	0	1,917	1,184	7,430	8,614	0	0	0	0	40,011
0	0	0	3,723	2,364	15,940	18,304	0	0	0	0	85,976
0	0	124,567	36,053	9,981	108,645	118,626	22,651	24,637	21,500	46,137	591,836
0	0	13,240	9,050	6,059	19,531	25,590	0	56,527	0	56,527	203,815
0	0	35,142	23,428	8,895	38,499	47,394	0	23,400	0	23,400	343,999
0	0	0	15,563	5,279	37,510	42,789	25,362	0	0	0	197,449
0	0	62,653	26,700	10,799	31,200	41,999	47,895	32,300	0	32,300	351,265
0	0	4,600	500	1,079	2,984	4,063	0	9,415	0	9,415	46,195
7,406	0	288,402	36,495	8,545	71,908	80,453	124,244	95,646	18,000	113,646	958,916
0	0	78,210	39,684	7,861	74,263	82,124	0	55,017	22,144	77,161	490,421
0	0	92,714	13,525	9,908	76,325	86,233	54,420	63,296	20,000	83,296	530,280
0	0	7,590	1,683	5,682	28,036	33,718	0	1,000	211	1,211	121,281
0	0	75,607	11,828	10,697	50,543	61,240	0	0	0	0	309,551
0	0	291,959	28,652	17,165	132,552	149,717	292,122	87,104	32,065	119,169	1,239,291
0	0	203,436	35,615	20,761	65,357	86,118	0	179,946	0	179,946	1,067,883
0	0	2,060	794	2,888	7,880	10,768	0	1,802	0	1,802	63,948
0	0	43,347	3,406	7,983	31,402	39,385	0	24,908	0	24,908	267,037
0	0	37,558	15,450	6,057	44,872	50,929	69,691	12,802	0	12,802	317,559
0	0	0	2,470	1,783	8,597	10,380	0	0	0	0	95,528
0	0	12,338	976	3,975	12,787	16,762	0	4,530	0	4,530	87,662
0	0	84,308	13,180	6,908	68,122	75,030	7,485	11,636	0	11,636	406,116
0	0	49,012	6,651	6,033	42,881	48,914	0	12,245	0	12,245	285,856
0	0	13,000	9,798	6,453	26,405	32,858	7,200	26,189	0	26,189	230,553
10,078	0	528,821	51,893	22,440	193,573	216,013	109,425	54,362	41,948	96,310	1,935,430
0	0	0	3,689	3,952	23,323	27,275	0	0	0	0	87,430
0	0	24,500	5,600	5,600	36,750	42,350	19,850	0	0	0	206,757
0	0	36,339	8,788	2,978	43,564	46,542	78,562	3,031	16,116	19,147	275,195
0	0	55,247	16,802	6,555	33,090	39,645	0	13,379	0	13,379	301,924
118,052	1,000	8,974,077	2,057,601	721,610	5,333,632	6,055,242	3,297,551	6,183,179	543,600	6,726,779	46,256,252

# Capital District Table III 2012 Data

Church Number	Location Number	Church Name	First Name	Last Name	County	GCFA Number	66 Number of Pledges & Identified Givers for 2011	67a Received thru Pledges	67b Received from non-pledging, yet identified givers	67c Received from Unidentified Givers	67d Received from Int. & Div.	67e Received from sale of Church Assets	67f Received from building use fees, contributions and rentals
		GCFA Numbers		Conference			1	1a	1b	1c	1d	1e	1f
279	22801	Fremont	Deirdre L.	Britt	Wayne	454880	76	126,150	8,974	14,604	2	0	600
481	22851	Garner	Gregory Keith	Jenks	Wake	457280	194	449,259	64,903	12,600	100	0	8,400
282	22901	Garris Chapel	Jerry E.	Mitchell	Wayne	455053	226	0	306,531	15,094	0	0	0
233	22952	Goshen	Rochele	Bailey	Sampson	455020	45	0	58,901	897	419	0	0
234	22953	Keener	Rochele	Bailey	Sampson	455086	55	0	61,731	973	535	0	100
	<b>22950</b>	<b>Goshen-Keener Charge [2]</b>					<b>100</b>	<b>0</b>	<b>120,632</b>	<b>1,870</b>	<b>954</b>	<b>0</b>	<b>100</b>
888	23001	Greater Heights	Matthew R.	Evans	Johnston	451498	225	0	184,395	15,698	0	0	0
507	23051	Hayes Barton	Richard T.	Clayton	Wake	457768	809	2,102,682	163,015	18,729	925	0	19,320
508	23101	Highland	David J.	Goehring	Wake	457781	428	993,113	154,243	12,060	874	0	196,902
484	23152	Holland's	Gary E.	Allred	Wake	457416	473	442,461	464,116	10,910	351	0	545
236	23201	Hopewell	Carol Whitley	Dean	Sampson	455634	113	98,845	29,717	3,417	0	0	1,350
474	23251	Horne Memorial	G. Rosser	Carter	Johnston	457121	443	413,013	316,994	16,159	0	117,516	300
284	23301	Jefferson	Alice	Davis	Sampson	454971	61	104,788	1,500	3,280	0	0	5,850
300	23352	Buckhorn	John David	Amon	Wilson	455111	87	0	85,714	3,472	0	0	1,435
301	23353	Kenly	John David	Amon	Johnston	455100	33	0	57,641	1,424	11	0	0
	<b>23350</b>	<b>Kenly-Buckhorn Charge [2]</b>					<b>120</b>	<b>0</b>	<b>143,355</b>	<b>4,896</b>	<b>11</b>	<b>0</b>	<b>1,435</b>
487	23401	Knightdale	Bryan	Siefert	Wake	457462	216	292,276	106,955	34,344	291	0	3,469
510	23451	Layden Memorial	W. Marshall	Stewart	Wake	457702	37	0	63,695	4,216	15	0	800
276	23502	Lebanon	Gregory Michael	Moser	Greene	454891	20	0	32,731	965	6,520	0	0
275	23503	Yelverton	Gregory Michael	Moser	Wayne	454798	19	0	30,557	564	41	0	0
	<b>23500</b>	<b>Lebanon-Yelverton Charge [2]</b>					<b>39</b>	<b>0</b>	<b>63,288</b>	<b>1,529</b>	<b>6,561</b>	<b>0</b>	<b>0</b>
511	23551	Longview	Margaret Long	Sanford	Wake	457826	14	25,598	300	1,862	20	0	12,368
639	23601	Lucama	W. Joseph	Stallings	Wilson	455315	8	0	25,600	830	0	0	0
471	23651	Macedonia	Jesse C.	Staton	Wake	457542	170	308,110	88,633	25,325	0	0	0
307	23702	Fellowship	James R.	Huskins	Johnston	455270	31	0	45,000	22,000	0	0	0
308	23703	Micro	James R.	Huskins	Johnston	455133	15	0	20,725	434	0	0	0
	<b>23700</b>	<b>Micro-Fellowship Charge [2]</b>					<b>46</b>	<b>0</b>	<b>65,725</b>	<b>22,434</b>	<b>0</b>	<b>0</b>	<b>0</b>
512	23751	Millbrook	Raymond Karl	Wittman	Wake	457622	361	534,569	364,457	13,063	77	0	5,890
310	23801	Mt. Carmel	David	Hollowell	Wayne	455235	57	0	86,674	8,370	649	0	805
643	23851	Mt. Pleasant	Emily	Mills	Nash	457644	33	0	54,347	2,680	0	0	465
497	23901	Mt. Zion	Leonard J.	Rex	Johnston	457438	315	249,373	236,691	19,539	621	0	1,384
285	23951	New Hope	Stephen Michael	Wellman	Wayne	455656	77	72,656	85,790	3,641	994	0	4,810
247	24002	Newton Grove	Scott Morgan	Foster	Sampson	455202	90	0	72,356	8,613	877	0	100
246	24003	Maple Grove	Scott Morgan	Foster	Sampson	455372	14	0	55,630	7,250	1,047	0	256
	<b>24000</b>	<b>Newton Grove Charge [2]</b>					<b>104</b>	<b>0</b>	<b>127,986</b>	<b>15,863</b>	<b>1,924</b>	<b>0</b>	<b>356</b>
513	24051	North Raleigh	Eric N.	Lindblade	Wake	457382	1,110	1,144,905	454,183	36,095	6,952	0	150
513	24051	North Raleigh	Susan Clayton	Lindblade	Wake	457382	1,110	1,144,905	454,183	36,095	6,952	0	150
286	24101	Pine Forest	Richard Vann	Spivey	Wayne	455246	200	0	305,584	7,368	0	0	50
312	24152	First	Sean Douglas	Smith	Johnston	455268	33	0	58,753	2,792	0	0	0
313	24153	Sanders Chapel	Sean Douglas	Smith	Johnston	455394	53	0	38,574	3,767	0	0	0
	<b>24150</b>	<b>Pine Level-Sanders Chapel Charge [2]</b>					<b>86</b>	<b>0</b>	<b>97,327</b>	<b>6,559</b>	<b>0</b>	<b>0</b>	<b>0</b>
515	24201	Pleasant Grove	Jonathan Allen	Minnick	Wake	457688	270	371,152	110,699	11,276	1,353	0	465
314	24251	Princeton	C. Michael	Coppock	Johnston	455304	71	92,729	19,175	2,174	0	0	350
287	24301	Providence	Terry A.	Hobbs	Wayne	455326	131	161,849	78,898	2,978	329	0	0
291	24351	Salem	Sandy	Schaller	Wayne	455406	37	0	137,571	2,710	0	0	1,000
316	24401	Saulston	Carolyn K.	Sims	Wayne	455292	152	0	401,356	8,722	223	0	200
636	24451	Sims	Barbara High	Tyre	Wilson	457303	53	0	33,000	3,524	50	0	0
519	24501	Soapstone	Karen H.	Whitaker	Wake	451250	187	677,489	155,040	13,953	1,001	0	7,730
482	24551	St. Andrews	Wayne Marion	Hicks	Wake	457256	202	350,130	99,551	4,071	16,250	0	0
517	24601	St. James	Kimberly	Lamb	Wake	457757	249	0	381,878	7,020	0	0	6,907

## Capital District Table III 2012 Data

67g	67	68a	68b	68c	68	69a	69b	69c	69
Received thru fundraisers	Total of 67	Capital Campaign	Memorial/ Endowment/Bequests	Other Sources & Projects	Total of 68	Equitable Compensation Funds	Advanced Specials & Apportioned Fund	Other	Total of 69
1g	1	2a	2b	2c	2	3a	3b	3c	3
11,940	162,270	0	3,795	0	3,795	0	0	0	0
0	535,262	180,000	7,630	0	187,630	0	0	0	0
0	321,625	166,191	0	76,680	242,871	0	0	0	0
11,316	71,533	0	6,505	0	6,505	0	0	0	0
5,756	69,095	0	241	0	241	0	0	0	0
<b>17,072</b>	<b>140,628</b>	<b>0</b>	<b>6,746</b>	<b>0</b>	<b>6,746</b>	<b>0</b>	<b>0</b>	<b>0</b>	<b>0</b>
0	200,093	0	0	0	0	0	0	0	0
0	2,304,671	295,233	167,421	0	462,654	0	0	0	0
12,093	1,369,285	0	10,850	0	10,850	0	0	0	0
52,029	970,412	84,012	4,221	0	88,233	0	0	0	0
0	133,329	0	175	0	175	0	0	0	0
0	863,982	0	625	0	625	0	0	0	0
0	115,418	0	2,921	0	2,921	0	0	0	0
12,894	103,515	0	938	0	938	0	0	0	0
8,519	67,595	0	0	0	0	0	0	0	0
<b>21,413</b>	<b>171,110</b>	<b>0</b>	<b>938</b>	<b>0</b>	<b>938</b>	<b>0</b>	<b>0</b>	<b>0</b>	<b>0</b>
32,959	470,294	8,750	945	0	9,695	0	0	0	0
0	68,726	0	0	0	0	0	0	0	0
0	40,216	0	0	0	0	0	0	0	0
0	31,162	0	0	0	0	0	0	0	0
<b>0</b>	<b>71,378</b>	<b>0</b>	<b>0</b>	<b>0</b>	<b>0</b>	<b>0</b>	<b>0</b>	<b>0</b>	<b>0</b>
277	40,425	0	520	0	520	0	0	0	0
6,735	33,165	0	1,550	0	1,550	0	0	0	0
18,804	440,872	25,250	2,895	0	28,145	0	0	0	0
0	67,000	0	0	0	0	0	0	0	0
0	21,159	0	0	0	0	0	0	0	0
<b>0</b>	<b>88,159</b>	<b>0</b>	<b>0</b>	<b>0</b>	<b>0</b>	<b>0</b>	<b>0</b>	<b>0</b>	<b>0</b>
47,774	965,830	17,461	0	0	17,461	0	0	0	0
6,763	103,261	89	2,642	0	2,731	0	0	0	0
3,086	60,578	0	590	0	590	0	0	0	0
33,296	540,904	0	3,330	0	3,330	0	0	0	0
7,520	175,411	2,379	1,410	29,195	32,984	0	0	0	0
10,453	92,399	0	1,860	0	1,860	0	0	0	0
12,869	77,052	0	50	0	50	0	0	0	0
<b>23,322</b>	<b>169,451</b>	<b>0</b>	<b>1,910</b>	<b>0</b>	<b>1,910</b>	<b>0</b>	<b>0</b>	<b>0</b>	<b>0</b>
16,000	1,658,285	136,343	10,990	0	147,333	0	0	0	0
16,000	1,658,285	136,343	10,990	0	147,333	0	0	0	0
6,753	319,755	18,323	8,660	0	26,983	0	0	0	0
0	61,545	0	0	0	0	0	0	0	0
0	42,341	20,576	1,138	0	21,714	0	0	0	0
<b>0</b>	<b>103,886</b>	<b>20,576</b>	<b>1,138</b>	<b>0</b>	<b>21,714</b>	<b>0</b>	<b>0</b>	<b>0</b>	<b>0</b>
0	494,945	0	1,730	0	1,730	0	0	25,000	25,000
4,000	118,428	0	0	0	0	0	0	0	0
0	244,054	0	12,253	0	12,253	0	0	0	0
0	141,281	3,079	3,561	15,113	21,753	0	0	0	0
0	410,501	7,200	1,525	0	8,725	0	0	0	0
1,015	37,589	0	750	1,000	1,750	0	0	0	0
0	855,213	0	670	0	670	0	0	0	0
0	470,002	172,027	12,802	0	184,829	0	0	1,500	1,500
0	395,805	0	11,795	0	11,795	0	0	0	0



# Capital District Table III 2013 Data

Church Number	LN	Church	Pastor's First Name	GCFA #'s Last Name	County	61 Number of households giving to the local church	62.a Amount received through pledges	62.b Amount received from non-pledging, but identified givers	62.c Amount received from unidentified givers	62.d Amount received from Interest and Dividends	62.e Amount received through Sale of Church Assets	62.f Amount received through building use fees, contributions, and rentals
				Conference #'s		1x	1.A	1.B	1.C	1.D	1.E	1.F
<b>912</b>	<b>20000</b>	<b>Capital District</b>	<b>Jon Strother</b>									
876	21001	Agape Korean	James Kim	Wake		57	0	166,566	590	467	271,000	0
202	21051	Angier	Duane Partin	Harnett		87	0	151,018	3,881	0	0	1,500
294	21101	Antioch	Walter Gaskins	Johnston		28	0	67,510	2,300	0	0	725
501	21151	Asbury	Terry Bryant	Wake		354	650,896	479,976	20,520	328	0	76,324
319	21201	Asbury	Richard Hill	Johnston		32	0	42,785	1,264	0	0	0
502	21251	Avent Ferry	Donna Thompson	Wake		52	142,289	6,400	3,372	0	179,000	11,600
611	21302	Bailey	Eldrick Davis	Nash		117	239,093	9,283	2,969	80	0	3,250
612	21303	Pleasant Grove	Eldrick Davis	Wilson		12	41,470	3,104	110	0	0	0
<b>5116</b>	<b>21300</b>	<b>Bailey Charge [2]</b>				<b>129</b>	<b>280,563</b>	<b>12,387</b>	<b>3,079</b>	<b>80</b>	<b>0</b>	<b>3,250</b>
265	21351	Benson	Ron Patton	Johnston		75	0	243,300	1,869	0	0	1,470
503	21401	Benson Memorial	Skip Williams	Wake		271	486,893	156,465	6,354	27	0	81,335
267	21452	Beston	Sherman Guthrie	Wayne		31	0	56,369	2,467	5	100	150
322	21453	Walker Memorial	Sherman Guthrie	Wayne		34	0	83,752	6,815	394	0	50
<b>5178</b>	<b>21450</b>	<b>Beston-Walker Memorial Charge [2]</b>				<b>65</b>	<b>0</b>	<b>140,121</b>	<b>9,282</b>	<b>399</b>	<b>100</b>	<b>200</b>
268	21501	Bethel	Mallie Hinnant	Wayne		82	0	136,000	8,567	50	0	8,175
638	21531	Black Creek	Tuck Taylor	Wilson		25	48,718	3,322	1,378	0	0	0
269	21551	Brogden	Michael Coppock	Wayne		55	0	131,430	5,717	0	0	0
468	21601	Calvary Closed	Closed Church	Johnson		7	0	2,870	300	220	0	0
320	21651	Centenary	David Beck	Johnston		214	457,337	97,338	7,007	85	0	3,236
857	21701	Christ Community	Jim Pegan	Johnston		100	0	208,018	8,050	0	0	1,355
208	21751	Coats	Rick Wilkerson	Harnett		75	0	130,396	8,323	0	0	800
504	21802	Cokesbury	Linda Harris	Wake		23	0	23,649	238	0	0	4,800
509	21803	Jenkins Memorial	Linda Harris	Wake		20	0	24,889	904	0	0	16,426
<b>5100</b>	<b>21800</b>	<b>Cokesbury-Jenkins Memorial Charge [2]</b>				<b>43</b>	<b>0</b>	<b>48,538</b>	<b>1,142</b>	<b>0</b>	<b>0</b>	<b>21,226</b>
295	21851	Corinth	Valerie Hardison	Johnston		44	0	49,993	1,792	0	0	0
283	21901	Daniels Memorial	Robert Bandy	Wayne		45	0	140,979	4,889	1,144	0	3,195
213	21951	Divine Street	Joe Wilburn	Harnett		123	253,210	105,008	9,924	76	0	0
245	22001	Ebenezer	Dick Lewis	Johnston		29	0	56,000	600	0	0	0
325	22051	Ebenezer	David Pate	Wayne		41	0	50,296	2,521	57	0	200
475	22101	Ebenezer	Chuck Killian	Wake		84	0	226,674	1,295	0	0	1,152
505	22152	Edenton Street	Ned Hill	Wake		1,236	2,914,448	503,741	53,351	415	0	38,110
920	22153	CityCenter Campus	Justin Morgan			0	0	0	0	0	0	0
273	22201	Edgerton Memorial	Josh Kurtz	Johnston		125	0	118,499	24,169	24	0	1,500
266	22251	Elevation	Reggie Ponder	Johnston		74	82,850	10,789	8,065	19	0	510
327	22301	Elizabeth	Meredith Snider	Johnston		61	53,599	6,624	437	909	0	0
617	22351	Elm City	Janine Youngstrom	Wilson		40	0	121,263	3,863	8	0	0
214	22402	Erwin	Jimmie Tatum	Harnett		148	0	196,936	7,039	529	0	0
240	22403	Parker's Grove	Jimmie Tatum	Cumberland		0	0	0	0	0	0	0
<b>5043</b>	<b>22400</b>	<b>Erwin-Parker's Grove Charge [2]</b>				<b>148</b>	<b>0</b>	<b>196,936</b>	<b>7,039</b>	<b>529</b>	<b>0</b>	<b>0</b>
274	22451	Eureka	Michele Clark	Wayne		58	0	113,923	4,269	0	0	800
623	22501	Evansdale	Bobby Fletcher	Wilson		41	181,356	5,234	3,760	17	0	91
506	22551	Fairmont	Beth Gaines	Wake		103	254,885	25,092	4,327	5	0	41,676
270	22601	Falling Creek	Greg Moser	Wayne		37	0	114,289	3,137	0	0	0
469	22651	First	Carl Frazier	Wake		1,117	1,800,183	553,208	41,037	1,274	0	0
681	22701	First	Bob Bergland	Wilson		452	848,470	87,615	17,306	0	0	1,540
278	22751	Four Oaks	Joey Yow	Johnston		131	0	173,097	5,048	0	0	5,775
279	22801	Fremont	Dede Britt	Wayne		77	139,474	10,000	13,483	2	0	500
481	22851	Garner	Greg Jenks	Wake		136	627,137	232,531	120,026	0	0	7,800
282	22901	Garris Chapel	Jerry Mitchell	Wayne		225	0	302,797	29,190	0	0	0
233	22952	Goshen	Rochele Bailey	Sampson		28	0	62,634	554	447	0	650
234	22953	Keener	Rochele Bailey	Sampson		55	0	66,064	852	606	0	250
<b>5045</b>	<b>22950</b>	<b>Goshen-Keener Charge [2]</b>				<b>83</b>	<b>0</b>	<b>128,698</b>	<b>1,406</b>	<b>1,053</b>	<b>0</b>	<b>900</b>
888	23001	Greater Heights	Matt Evans			208	0	196,870	16,553	0	0	0
507	23051	Hayes Barton	Rick Clayton	Wake		759	2,124,853	157,489	21,981	479	0	20,170
508	23101	Highland	Steve McElroy	Wake		405	988,841	151,941	11,525	902	0	185,043
484	23152	Hollands	Gary Allred	Wake		496	442,372	448,349	10,220	195	0	1,505
922	23153	Westlake Campus	Gary Allred			0	0	0	0	0	0	0



## Capital District Table III 2013 Data

62.g	62	63.a	63.b	63.c	63.d	63	64.a	64.b	64.c	64
Amount received through fundraisers and other sources	Total income for annual budget/spending plan	Capital Campaign	Memorials, Endowments, Bequests	Other Sources & Projects	Amount received for Special Sundays, General Advance specials, World Service Specials, Conference Advance Specials and other forms of directed benevolent (charitable) giving	Total income for designated causes including capital campaign and other special projects	Equitable Compensation Funds	Advanced Special, apportioned and connectional funds received by church	Other grants and financial support from institutional sources	Total income from connectional and other institutional sources outside the local church
1.F	1	2.A	2.B	2.C	2.D	2	3.Q	3.B	3.C	3
0	438,623	0	0	0	0	0	0	52,305	0	52,305
0	156,399	6,977	0	0	0	6,977	0	613	0	613
0	70,535	0	0	0	313	313	0	0	0	0
0	1,228,044	0	236	0	0	236	0	0	0	0
0	44,049	0	1,965	0	0	1,965	0	0	0	0
2,255	344,916	0	0	0	0	0	0	0	4,500	4,500
0	254,675	0	495	0	43	538	0	0	0	0
0	44,684	0	0	0	20	20	0	0	0	0
0	299,359	0	495	0	63	558	0	0	0	0
0	246,639	0	9,056	0	170	9,226	0	0	0	0
0	731,074	281,545	2,212	0	100	283,857	0	0	0	0
0	59,091	0	0	0	0	0	0	0	0	0
23,665	114,676	0	0	0	0	0	0	0	0	0
23,665	173,767	0	0	0	0	0	0	0	0	0
500	153,292	0	4,579	0	0	4,579	0	0	0	0
2,637	56,055	0	760	0	0	760	0	0	0	0
0	137,147	33,742	0	52,745	0	86,487	0	0	0	0
0	3,390	0	0	0	0	0	0	0	0	0
4,339	569,342	205,392	32,642	0	0	238,034	0	0	0	0
4,103	221,526	36,378	1,000	0	0	37,378	0	66,765	0	66,765
11,000	150,519	0	0	0	0	0	0	0	0	0
0	28,687	0	0	0	0	0	0	0	0	0
0	42,219	0	0	0	49	49	0	0	0	0
0	70,906	0	0	0	49	49	0	0	0	0
0	51,785	0	1,140	0	0	1,140	0	0	0	0
0	150,207	0	5,892	0	0	5,892	0	3,000	0	3,000
0	368,218	78,412	6,240	0	0	84,652	0	0	0	0
3,000	59,600	0	0	0	0	0	0	0	0	0
11,039	64,113	0	3,720	0	0	3,720	0	0	0	0
14,469	243,590	19,055	10,000	0	0	29,055	0	0	2,500	2,500
0	3,510,065	498,616	152,375	0	4,705	655,696	0	0	0	0
0	0	0	0	0	0	0	0	0	0	0
0	144,192	16,728	0	0	210	16,938	0	0	0	0
0	102,233	0	1,200	0	0	1,200	0	0	0	0
4,342	65,911	0	0	0	260	260	0	0	0	0
0	125,134	0	140	0	0	140	0	0	0	0
0	204,504	103,584	1,445	0	0	105,029	0	0	0	0
0	0	0	0	0	0	0	0	0	0	0
0	204,504	103,584	1,445	0	0	105,029	0	0	0	0
6,537	125,529	0	1,432	0	90	1,522	0	0	0	0
20,137	210,595	16,435	100	1,665	225	18,425	0	0	0	0
23,768	349,753	0	11,646	9,080	2,095	22,821	0	0	1,000	1,000
0	117,426	0	0	0	150	150	0	0	0	0
0	2,395,702	190,309	133,861	0	897	325,067	0	0	0	0
7,338	962,269	212,063	69,724	0	450	282,237	0	0	0	0
0	183,920	35,506	50	0	0	35,556	0	0	0	0
12,500	175,959	0	4,600	0	0	4,600	0	0	0	0
0	987,494	28,535	3,070	0	0	31,605	0	0	0	0
0	331,987	109,736	0	68,520	0	178,256	0	0	0	0
10,479	74,764	0	1,550	5,231	33	6,814	0	0	0	0
5,183	72,955	0	3,970	0	40	4,010	0	0	0	0
15,662	147,719	0	5,520	5,231	73	10,824	0	0	0	0
0	213,423	0	0	0	0	0	0	0	0	0
0	2,324,972	30,805	177,686	0	1,073	209,564	0	0	0	0
27,017	1,365,269	0	18,263	0	2,010	20,273	0	0	0	0
51,139	953,780	11,095	6,708	20,000	310	38,113	0	34,704	0	34,704
0	0	0	0	0	0	0	0	0	0	0

# Capital District Table III 2013 Data

Church Number	LN	Church	Pastor's First Name	GCFA #'s	Last Name	County	61	62.a	62.b	62.c	62.d	62.e	62.f
				Conference #'s			Number of households giving to the local church	Amount received through pledges	Amount received from non-pledging, but identified givers	Amount received from unidentified givers	Amount received from Interest and Dividends	Amount received through Sale of Church Assets	Amount received through building use fees, contributions, and rentals
							1x	1.A	1.B	1.C	1.D	1.E	1.F
236	23201	Hopewell	Carol	Dean	Sampson		98	130,358	5,060	4,409	0	0	921
474	23251	Horne Memorial	Ross	Carter	Johnston		562	472,252	403,925	28,391	0	0	182
284	23301	Jefferson	Alice	Davis	Sampson		59	94,043	5,375	2,543	0	0	5,850
300	23352	Buckhorn	Dave	Amon	Wilson		78	0	84,565	2,555	0	0	521
301	23353	Kenly	Dave	Amon	Johnston		22	0	47,289	1,164	2	0	0
<b>5058</b>	<b>23350</b>	<b>Kenly-Buckhorn Charge [2]</b>					<b>100</b>	<b>0</b>	<b>131,854</b>	<b>3,719</b>	<b>2</b>	<b>0</b>	<b>521</b>
487	23401	Knightdale	Bryan	Siefert	Wake		200	290,971	98,530	42,071	485	0	3,250
510	23451	Layden Memorial	Marshall	Stewart	Wake		35	0	74,351	5,950	12	0	750
276	23502	Lebanon	Dick	Smith	Greene		15	0	33,128	1,114	5,026	0	0
275	23503	Yelverton	Dick	Smith	Wayne		13	0	25,657	2,089	0	0	75
<b>5196</b>	<b>23500</b>	<b>Lebanon-Yelverton Charge [2]</b>					<b>28</b>	<b>0</b>	<b>58,785</b>	<b>3,203</b>	<b>5,026</b>	<b>0</b>	<b>75</b>
511	23551	Longview	Margaret	Sanford	Wake		13	18,276	400	2,946	14	0	11,745
639	23601	Lucama	Joe	Stallings	Wilson		8	0	24,200	910	0	0	0
471	23651	Macedonia	Jesse	Staton	Wake		168	278,628	80,284	23,820	0	0	0
307	23702	Fellowship	Jim	Huskings	Johnston		31	0	47,000	21,000	0	0	0
308	23703	Micro	Jim	Huskings	Johnston		12	0	20,132	270	0	0	0
<b>5059</b>	<b>23700</b>	<b>Micro-Fellowship Charge [2]</b>					<b>43</b>	<b>0</b>	<b>67,132</b>	<b>21,270</b>	<b>0</b>	<b>0</b>	<b>0</b>
512	23751	Millbrook	Ray	Wittman	Wake		382	601,609	369,120	17,210	50	0	5,837
310	23801	Mt. Carmel	Bob	Clark	Wayne		53	0	90,522	6,983	196	0	980
643	23851	Mt. Pleasant	Emily	Mills	Nash		33	0	48,107	2,000	670	0	1,050
497	23901	Mt. Zion	Leonard	Rex	Johnston		310	262,337	256,671	19,429	271	0	1,334
285	23951	New Hope	Steve	Wellman	Wayne		63	102,408	60,954	673	4	0	4,800
247	24002	Newton Grove	Katie	Paul	Sampson		88	0	74,548	5,414	641	0	200
246	24003	Maple Grove	Katie	Paul	Sampson		15	0	50,500	7,821	751	0	159
<b>5047</b>	<b>24000</b>	<b>Newton Grove Charge [2]</b>					<b>103</b>	<b>0</b>	<b>125,048</b>	<b>13,235</b>	<b>1,392</b>	<b>0</b>	<b>359</b>
513	24051	North Raleigh	Susan	Lindblade	Wake		916	1,252,233	420,721	33,973	2,006	0	1,246
286	24101	Pine Forest	Vann	Spivey	Wayne		200	0	303,948	8,818	0	0	650
312	24152	First	Jim	Bolyard	Johnston		34	0	53,598	4,086	0	0	150
313	24153	Sanders Chapel	Jim	Bolyard	Johnston		49	0	37,180	3,770	0	0	0
<b>5060</b>	<b>24150</b>	<b>Pine Level-Sanders Chapel Charge [2]</b>					<b>83</b>	<b>0</b>	<b>90,778</b>	<b>7,856</b>	<b>0</b>	<b>0</b>	<b>150</b>
515	24201	Pleasant Grove	Jay	Minnick	Wake		278	384,461	99,367	11,412	179	0	375
314	24251	Princeton	Kristin	Lassiter	Johnston		62	0	121,000	3,086	0	0	0
287	24301	Providence	Terry	Hobbs	Wayne		142	167,969	65,861	13,688	0	0	0
291	24351	Salem	Sandy	Schaller	Wayne		38	0	127,234	3,656	0	0	0
316	24401	Saulston	Carolyn	Sims	Wayne		146	0	298,322	8,512	215	0	125
636	24451	Sims	Barbara	Tyre	Wilson		82	0	31,671	2,440	25	0	0
519	24501	Soapstone	Karen	Whitaker	Wake		184	665,838	159,217	13,437	536	0	6,383
482	24551	St. Andrews	Wayne	Hicks	Wake		200	376,599	58,958	4,689	1,628	0	175
517	24601	St. James	Kim	Lamb	Wake		232	0	369,887	7,084	0	0	2,550
311	24651	St. Joseph	Rose	Hicks	Wayne		62	0	89,759	2,958	23	0	6,125
289	24701	St. Luke	Adam	Seate	Wayne		202	148,945	116,665	2,904	2,362	0	485
518	24751	St. Mark's	Ben	Williams	Wake		424	628,001	122,396	9,743	63,850	0	22,503
290	24801	St. Paul	Jim	Harry	Wayne		283	398,556	458,053	8,173	0	0	1,755
378	24851	Stantonsburg	Ron	Carnighan	Wilson		32	0	47,845	2,311	4	0	1,200
520	24901	Trinity	John	McAllister	Wake		104	153,545	84,870	3,429	10	0	150
532	24951	Wendell	Bob	Albritton	Wake		144	0	211,199	6,417	0	0	375
264	25001	Wesley Chapel	Kyle	Burrows	Sampson		38	0	68,722	7,397	167	0	0
521	25051	Wesley Memorial	Heather	Wong	Wake		44	0	63,174	2,679	337	0	3,750
682	25101	West Nash	William	Holliday	Wilson		293	0	398,141	18,779	206	0	14,400
522	25151	Westover	Claire	Clyburn	Wake		96	152,289	100,161	4,295	0	0	19,090
326	25201	Westwood	Rufus	Butner	Wayne		74	0	141,073	4,692	0	0	400
473	25251	White Plains	Ray	Warren	Wake		477	665,512	800,811	19,681	2,792	0	0
328	25301	Whitley Memorial	Dave	Adams	Johnston		45	40,383	28,920	596	0	0	100
523	25351	Wilson Temple	Chris	Brady	Wake		192	108,000	58,990	11,300	0	0	180
864	25401	Windborne	Liz	Roberts	Wake		108	124,680	124,264	7,195	86	0	500
683	25451	Winstead	Paul	Dunham	Wilson		1	1	1	1	0	0	1
							<b>15,569</b>	<b>20,296,268</b>	<b>13,474,701</b>	<b>944,171</b>	<b>91,312</b>	<b>450,100</b>	<b>641,985</b>

## Capital District Table III 2013 Data

62.g	62	63.a	63.b	63.c	63.d	63	64.a	64.b	64.c	64
Amount received through fundraisers and other sources	Total income for annual budget/spending plan	Capital Campaign	Memorials, Endowments, Bequests	Other Sources & Projects	Amount received for Special Sundays, General Advance specials, World Service Specials, Conference Advance Specials and other forms of directed benevolent (charitable) giving	Total income for designated causes including capital campaign and other special projects	Equitable Compensation Funds	Advanced Special, apportioned and connectional funds received by church	Other grants and financial support from institutional sources	Total income from connectional and other institutional sources outside the local church
1.F	1	2.A	2.B	2.C	2.D	2	3.Q	3.B	3.C	3
0	140,748	0	5,875	0	50	5,925	0	0	0	0
0	904,750	0	900	0	315	1,215	0	0	0	0
626	108,437	0	990	0	0	990	0	0	0	0
10,167	97,808	0	326,475	0	0	326,475	0	0	0	0
1,268	49,723	0	525	0	0	525	0	0	0	0
<b>11,435</b>	<b>147,531</b>	<b>0</b>	<b>327,000</b>	<b>0</b>	<b>0</b>	<b>327,000</b>	<b>0</b>	<b>0</b>	<b>0</b>	<b>0</b>
29,595	464,902	16,027	710	0	248	16,985	0	0	0	0
14,447	95,510	0	0	0	0	0	0	0	0	0
1,299	40,567	0	0	0	0	0	0	0	0	0
0	27,821	0	955	0	0	955	0	0	0	0
<b>1,299</b>	<b>68,388</b>	<b>0</b>	<b>955</b>	<b>0</b>	<b>0</b>	<b>955</b>	<b>0</b>	<b>0</b>	<b>0</b>	<b>0</b>
0	33,381	0	34,600	0	0	34,600	0	0	0	0
4,545	29,655	0	7,029	0	100	7,129	0	0	0	0
19,276	402,008	0	2,635	0	0	2,635	0	0	0	0
0	68,000	0	0	0	0	0	0	0	0	0
0	20,402	0	0	0	150	150	0	0	0	0
<b>0</b>	<b>88,402</b>	<b>0</b>	<b>0</b>	<b>0</b>	<b>150</b>	<b>150</b>	<b>0</b>	<b>0</b>	<b>0</b>	<b>0</b>
38,517	1,032,343	43,570	0	0	284	43,854	0	0	0	0
0	98,681	30	988	0	45	1,063	0	0	0	0
2,418	54,245	0	1,100	0	20	1,120	0	0	0	0
22,917	562,959	0	8,528	0	145	8,673	0	0	0	0
19,320	188,159	2,326	2,185	0	25	4,536	0	0	0	0
10,790	91,593	0	2,637	0	46	2,683	0	0	0	0
11,960	71,191	0	100	0	38	138	0	0	0	0
<b>22,750</b>	<b>162,784</b>	<b>0</b>	<b>2,737</b>	<b>0</b>	<b>84</b>	<b>2,821</b>	<b>0</b>	<b>0</b>	<b>0</b>	<b>0</b>
15,000	1,725,179	60,309	2,255	0	2,267	64,831	0	0	0	0
5,698	319,114	13,558	11,585	0	0	25,143	0	0	0	0
7,574	65,408	0	0	0	0	0	0	0	0	0
0	40,950	10,256	1,850	0	0	12,106	0	0	0	0
<b>7,574</b>	<b>106,358</b>	<b>10,256</b>	<b>1,850</b>	<b>0</b>	<b>0</b>	<b>12,106</b>	<b>0</b>	<b>0</b>	<b>0</b>	<b>0</b>
0	495,794	0	38,980	0	1,560	40,540	0	0	40,000	40,000
0	124,086	0	10,000	0	0	10,000	0	0	0	0
0	247,518	0	6,220	0	145	6,365	0	0	0	0
0	130,890	29,580	8,175	17,520	50	55,325	0	0	0	0
0	307,174	7,710	1,165	1,132	478	10,485	0	0	0	0
0	34,136	0	3,886	0	0	3,886	0	0	0	0
0	845,411	0	2,575	0	433	3,008	0	0	0	0
84,679	526,728	141,156	6,605	45,573	50	193,384	0	0	1,000	1,000
0	379,521	59,826	1,145	0	0	60,971	0	0	0	0
13,163	112,028	0	22,570	0	490	23,060	0	0	0	0
16,006	287,367	0	1,125	0	0	1,125	0	0	0	0
4,524	851,017	298,764	2,490	0	105	301,359	0	0	0	0
400	866,937	456,160	44,818	0	578	501,556	0	0	0	0
0	51,360	0	2,015	0	0	2,015	0	0	100	100
0	242,004	0	1,570	0	0	1,570	0	0	0	0
22,065	240,056	67,200	0	0	0	67,200	0	0	0	0
0	76,286	0	800	0	0	800	0	0	0	0
1,083	71,023	0	1,393	0	145	1,538	0	0	0	0
0	431,526	0	6,300	0	756	7,056	0	0	0	0
18,992	294,827	0	17,400	0	650	18,050	0	0	0	0
18,112	164,277	0	6,050	0	60	6,110	0	0	0	0
0	1,488,796	70,592	395	0	0	70,987	0	0	1,500	1,500
0	69,999	0	2,106	0	242	2,348	0	0	0	0
8,587	187,057	9,946	0	0	376	10,322	0	0	0	0
0	256,725	0	280	0	0	280	0	0	0	0
1	5	1	1	0	0	2	0	0	0	0
<b>648,476</b>	<b>36,547,013</b>	<b>3,201,924</b>	<b>1,267,743</b>	<b>221,466</b>	<b>23,094</b>	<b>4,714,227</b>	<b>0</b>	<b>157,387</b>	<b>50,600</b>	<b>207,987</b>

# Corridor District Table I 2013 Data

Church Number	LN	Church	Pastor's First Name	Last Name	GCFA #'s	1	2.a	2.b	2.c	3	4	5.a	5.b	5.c
					Total Professing Members at beginning of 2013	Received this year on Profession of Christian Faith	Restored by affirmation	Correct previous year's reporting errors of total professing membership numbers by addition	Transferred in from other United Methodist Churches	Transferred in from non-United Methodist churches	Removed by Charge Conference Action	Withdrawn from Professing Membership	Correct previous year's reporting errors of total professing membership numbers by subtraction	
					Conference #s	1	2.a	2.b	2.c	3	4	5.a	5.b	5.c
913	30000	Corridor District	Donna	Banks										
13	31002	Aldersgate	Donnie	Jones		197	0	0	0	0	0	0	0	0
14	31003	Amity	Donnie	Jones		377	1	0	0	0	0	0	0	0
5235	31000	Aldersgate-Amity Charge [2]				574	1	0	0	0	0	0	0	0
74	31051	Aldersgate	Doug	Lain		936	15	0	0	8	10	0	0	0
889	31101	All Saints'	Greg	Moore		186	0	4	0	4	2	0	5	0
63	31152	Allensville	Lori	Cox		221	0	0	0	1	2	0	0	0
64	31153	Trinity	Lori	Cox		171	0	0	0	0	1	0	0	0
5010	31150	Allensville-Trinity Charge [2]				392	0	0	0	1	3	0	0	0
65	31251	Andrews Chapel	Susan	White		115	0	0	0	0	0	0	0	0
75	31301	Asbury	Martha Ann	McLean		350	3	0	0	6	1	70	0	0
1	31351	Bellemont	Farron	Duncan		586	8	0	0	3	5	0	0	0
77	31401	Bethany	Jimmy	Weaver		311	2	0	0	1	0	0	0	0
2	31452	Bethel	Joseph	Park		258	0	1	0	0	0	3	0	0
748	31453	Center	Joseph	Park		159	3	0	0	0	0	5	0	0
5214	31450	Bethel-Center Charge [2]				417	3	1	0	0	0	8	0	0
18	31502	Bethel	Joseph	McDonald		104	0	0	0	0	0	0	0	0
19	31503	Locust Hill	Joseph	McDonald		81	1	0	0	0	0	0	0	0
5002	31500	Bethel-Locust Hill Charge [2]				185	1	0	0	0	0	0	0	0
78	31551	Bethesda	Harold	Salmon		125	1	2	0	0	0	0	0	0
70	31603	Brooksdale merged New Brook 2013	S. I.	Eom		76	0	0	0	0	0	0	0	0
3	31652	Bethel	Stew	Crank		87	0	0	0	0	0	0	0	0
4	31653	Camp Springs	Stew	Crank		80	0	0	0	0	0	0	0	0
5001	31650	Burlington Circuit				167	0	0	0	0	0	0	0	0
79	31701	Calvary	Jen	Anderson		88	0	0	0	0	1	0	0	0
11	31751	Carrboro	Rani	Woodrow		377	2	0	0	1	1	0	0	0
29	31801	Cedar Cliff	Jimmy	Wooten		288	5	0	0	0	2	0	0	0
12	31851	Cedar Grove	Karl	Grant		190	7	0	0	0	2	0	0	0
846	31901	Christ	David	Goehring		1,277	3	14	0	11	10	0	0	0
71	31951	Community	Jessie	Larkins		138	1	0	0	0	3	0	0	0
21	32001	Concord	Dave	Allen		177	0	0	0	2	0	0	0	0
72	32051	Concord	Karl	Neuschaefer		192	9	1	0	2	9	0	0	0
5	32101	Davis Street	Ellen	McCubbin		670	1	0	0	3	8	0	0	0
81	32151	Duke Memorial	Will	Willimon		843	13	3	0	13	2	0	0	0
82	32201	Duke's Chapel	Gloria	Harris		121	4	0	0	4	0	0	0	0
22	32251	Efland	Ken	McLean		312	3	0	0	3	1	0	0	0
6	32301	Emmanuel	Warren	Cash		231	0	0	0	2	1	0	0	0
927	32321	Epiphany New Faith Community	Shay	Hall		0	0	0	0	0	0	0	0	0
83	32401	Epworth	Hope	Vickers		905	1	0	0	16	4	0	7	0
27	32451	Fairview	Mark	Clark		200	4	0	0	1	0	0	0	0
7	32501	Faith	Bud	Budzinski		223	0	0	0	0	0	0	0	0
23	32551	First	Keith	Sexton		524	4	0	0	15	9	0	0	0
31	32601	First	Kevin	Baker		789	19	0	0	13	3	0	19	0
95	32651	Fletchers Chapel	Kris	Williams		258	1	1	0	1	2	0	0	0
28	32701	Friendship	Henry	Swanzey		472	4	0	0	4	0	0	0	0
8	32751	Front Street	Marshall	Old		2,093	11	0	0	5	1	0	0	0
84	32801	Glendale Heights	Adam	Brinkley		257	0	0	0	1	0	0	0	0

# Corridor District Table I 2013 Data

6	7	8	9	9.a	9.b	9.c	9.d	9.e	9.f	9.g	9.h	9.i	10	11.a	11.b	12	13	14	15
Transferred out to other United Methodist Churches	Transferred out to non-United Methodist Churches	Removed by death	Total Professing Members at close of this year	Asian	African American/Black	Hispanic/Latino	Native American	Pacific Islander	White	Multi-Racial	Female	Male	Avg attendance at all weekly worship services	Number of persons baptized this year (0-12 Years)	Number of persons baptized this year (ages 13 or older)	Total Baptized Members who have not become Professing Members	Number of other constituents	Total enrolled in confirmation classes This Year	Number of Children in all Christian formation groups and other small group ministries 0-11
6	7	8	9	9.a	9.b	9.c	9.d	9.e	9.f	9.g	9.h	9.i	10	11.a	11.b	12	13	14	15
0	0	6	191	0	10	0	0	0	181	0	56	135	39	0	0	0	4	0	0
0	0	1	377	0	10	5	0	0	358	4	110	267	50	0	0	4	15	0	5
0	0	7	568	0	20	5	0	0	539	4	166	402	89	0	0	4	19	0	5
0	2	13	954	1	1	0	0	2	950	0	374	580	323	6	2	147	0	9	108
2	1	0	188	3	3	0	0	0	182	0	83	105	148	5	0	85	51	0	28
0	0	2	222	1	0	0	0	0	221	0	100	122	66	0	0	28	63	0	6
0	0	1	171	0	0	0	0	0	171	0	71	100	42	0	0	0	44	0	5
0	0	3	393	1	0	0	0	0	392	0	171	222	108	0	0	28	107	0	11
0	4	0	111	0	1	3	0	0	107	0	50	61	40	2	0	18	10	0	12
0	0	6	284	0	4	1	1	0	276	2	126	158	94	2	2	17	42	0	12
0	4	6	592	0	4	1	0	0	587	0	262	330	217	1	2	89	169	8	40
1	0	8	305	4	2	0	0	1	297	1	121	184	85	1	0	3	22	3	3
0	0	3	253	0	0	0	0	0	253	0	123	130	59	1	0	7	0	0	10
0	0	5	152	2	0	0	0	0	150	0	62	90	59	0	3	0	13	3	3
0	0	8	405	2	0	0	0	0	403	0	185	220	118	1	3	7	13	3	13
0	0	1	103	0	0	0	0	0	103	0	49	54	50	1	0	6	10	0	4
0	0	0	82	0	0	0	0	0	82	0	39	43	47	1	1	3	8	0	1
0	0	1	185	0	0	0	0	0	185	0	88	97	97	2	1	9	18	0	5
0	0	0	128	1	4	0	0	0	123	0	51	77	40	0	2	0	0	0	4
76	0	0	0	0	0	0	0	0	0	0	0	0	0	0	0	0	0	0	0
0	0	1	86	0	0	0	0	0	86	0	38	48	39	0	0	0	10	0	5
0	0	1	79	0	0	0	0	0	79	0	37	42	43	0	0	0	12	0	3
0	0	2	165	0	0	0	0	0	165	0	75	90	82	0	0	0	22	0	8
0	2	1	86	0	2	0	0	0	84	0	32	54	24	0	0	0	8	0	0
0	0	10	371	2	1	1	0	0	367	0	164	207	77	1	0	28	21	0	14
0	0	2	293	0	2	0	0	0	291	0	112	181	76	1	5	22	13	7	2
0	0	2	197	0	2	0	0	0	195	0	111	86	80	0	0	6	32	6	12
4	6	5	1,300	9	15	7	7	3	1,250	9	527	773	449	14	3	161	199	0	125
2	1	2	137	4	1	2	0	0	130	0	62	75	54	0	0	12	9	0	12
1	2	3	173	0	1	0	0	0	172	0	100	73	62	3	0	8	0	0	35
2	0	1	210	0	0	0	0	0	210	0	94	116	142	7	1	25	117	5	22
2	2	14	664	0	1	0	0	0	663	0	200	464	126	0	1	23	0	0	4
13	0	13	848	3	28	2	0	0	814	1	348	500	284	8	2	205	175	12	97
0	0	5	124	0	2	0	0	0	120	2	54	70	65	3	2	10	50	0	18
0	0	4	315	0	0	0	0	0	315	0	133	182	95	5	1	26	29	0	16
0	0	7	227	0	0	3	0	0	224	0	111	116	86	0	0	12	37	0	2
0	0	0	0	0	0	0	0	0	0	0	0	0	0	0	0	0	0	0	0
7	0	16	896	8	17	0	1	4	866	0	420	476	213	1	0	132	67	0	50
0	0	4	201	2	0	0	0	0	198	1	81	120	73	2	1	1	21	5	7
0	1	2	220	0	0	0	0	0	220	0	97	123	69	0	0	0	21	5	8
2	3	12	535	1	1	2	0	0	531	0	245	290	175	2	3	4	21	0	14
1	4	14	786	1	9	3	0	0	772	1	364	422	313	14	3	52	30	6	53
3	1	6	253	2	0	0	0	0	251	0	117	136	69	0	0	17	0	0	3
0	1	4	475	0	0	0	0	0	475	0	197	278	140	1	0	0	0	0	0
3	3	24	2,080	3	1	2	0	0	2,074	0	944	1,136	424	10	0	78	127	6	129
1	0	5	252	0	8	2	0	0	242	0	125	127	60	0	0	0	8	0	5

# Corridor District Table I 2013 Data

Church Number	LN	Church	Pastor's First Name	Last Name	GCFA #'s	16	17	18	19	20	22	23	24
					Conference #'s	16	17	18	19	20	22	23	24
913	30000	Corridor District	Donna	Banks									
13	31002	Aldersgate	Donnie	Jones		0	5	8	13	8	0	2	0
14	31003	Amity	Donnie	Jones		2	0	14	21	15	0	0	0
5235	31000	Aldersgate-Amity Charge [2]				2	5	22	34	23	0	2	0
74	31051	Aldersgate	Doug	Lain		52	12	286	458	123	193	13	20
889	31101	All Saints'	Greg	Moore		26	8	25	87	27	25	5	9
63	31152	Allensville	Lori	Cox		4	6	29	45	32	30	7	1
64	31153	Trinity	Lori	Cox		3	6	16	30	0	30	5	0
5010	31150	Allensville-Trinity Charge [2]				7	12	45	75	32	60	12	1
65	31251	Andrews Chapel	Susan	White		0	5	23	40	10	10	1	2
75	31301	Asbury	Martha Ann	McLean		6	8	65	91	68	25	6	0
1	31351	Bellemont	Farron	Duncan		50	10	98	198	85	100	13	10
77	31401	Bethany	Jimmy	Weaver		5	10	47	65	48	16	6	1
2	31452	Bethel	Joseph	Park		3	2	29	44	23	22	3	2
748	31453	Center	Joseph	Park		5	0	13	21	10	13	1	0
5214	31450	Bethel-Center Charge [2]				8	2	42	65	33	35	4	2
18	31502	Bethel	Joseph	McDonald		2	4	38	48	15	0	1	2
19	31503	Locust Hill	Joseph	McDonald		2	12	28	43	12	0	1	2
5002	31500	Bethel-Locust Hill Charge [2]				4	16	66	91	27	0	2	4
78	31551	Bethesda	Harold	Salmon		3	0	20	27	15	0	0	0
70	31603	Brooksdale merged New Brook 2013	S. I.	Eom		0	0	0	0	0	0	0	0
3	31652	Bethel	Stew	Crank		0	0	47	52	33	0	4	2
4	31653	Camp Springs	Stew	Crank		3	6	21	33	24	0	2	2
5001	31650	Burlington Circuit				3	6	68	85	57	0	6	4
79	31701	Calvary	Jen	Anderson		0	3	11	14	0	0	0	2
11	31751	Carrboro	Rani	Woodrow		0	3	51	68	32	55	6	3
29	31801	Cedar Cliff	Jimmy	Wooten		13	2	15	32	15	15	3	1
12	31851	Cedar Grove	Karl	Grant		26	2	40	80	6	10	2	4
846	31901	Christ	David	Goehring		89	30	187	431	175	215	5	7
71	31951	Community	Jessie	Larkins		1	0	35	48	23	15	3	2
21	32001	Concord	Dave	Allen		3	0	25	63	20	33	4	0
72	32051	Concord	Karl	Neuschaefer		14	0	61	97	56	45	9	3
5	32101	Davis Street	Ellen	McCubbin		10	0	50	64	48	39	6	1
81	32151	Duke Memorial	Will	Willimon		91	35	171	394	115	53	12	5
82	32201	Duke's Chapel	Gloria	Harris		6	7	45	76	36	22	4	3
22	32251	Efland	Ken	McLean		16	8	45	85	33	74	6	4
6	32301	Emmanuel	Warren	Cash		0	0	58	60	47	0	4	0
927	32321	Epiphany New Faith Community	Shay	Hall		0	0	0	0	0	0	0	0
83	32401	Epworth	Hope	Vickers		19	63	94	226	118	65	16	7
27	32451	Fairview	Mark	Clark		10	7	51	75	37	14	6	2
7	32501	Faith	Bud	Budzinski		9	4	58	79	20	24	7	6
23	32551	First	Keith	Sexton		15	6	106	141	93	78	8	4
31	32601	First	Kevin	Baker		31	13	145	242	157	84	12	10
95	32651	Fletchers Chapel	Kris	Williams		10	5	45	63	50	25	5	2
28	32701	Friendship	Henry	Swanzey		0	0	0	0	62	40	6	0
8	32751	Front Street	Marshall	Old		94	121	237	581	203	139	21	27
84	32801	Glendale Heights	Adam	Brinkley		5	0	51	61	30	30	4	2



## Corridor District Table I 2013 Data

25	26	27	28	29.a	29.b	29.c	30.a	30.b	31	32	33	34	40	41	42
Number of short-term classes and groups (all ages) for learning	Membership in United Methodist Men	Amount Paid for Projects UMM	Membership in United Methodist Women	Amount paid for local church and community work UMW	Membership in United Methodist Youth Fellowship	Amount paid for projects	Number UMMVIM teams sent from Local church	Number of persons sent out on UMMVIM teams from this local church	Market value of church-owned land, buildings and equipment	Market value of other church-owned assets	Debts secured by church physical assets	Other debt	Number of persons served by community ministries for daycare and/or education	Number of persons served by community ministries for outreach, justice, and mercy	Number of persons engaged in mission
25	26	27	28	29.a	29.b	29.c	30.a	30.b	31	32	33	34	40	41	42
2	0	0	12	745	0	0	0	0	1,800,000	240,000	0	0	0	130	0
0	0	0	20	1,200	0	0	0	0	6,000,000	200,000	0	15,000	100	200	0
<b>2</b>	<b>0</b>	<b>0</b>	<b>32</b>	<b>1,945</b>	<b>0</b>	<b>0</b>	<b>0</b>	<b>0</b>	<b>7,800,000</b>	<b>440,000</b>	<b>0</b>	<b>15,000</b>	<b>100</b>	<b>330</b>	<b>0</b>
14	74	1,195	0	0	0	3,653	2	19	5,654,527	260,047	955,296	0	0	0	0
0	0	0	0	0	26	0	0	0	773,000	218,596	0	0	0	0	0
1	20	800	0	0	0	0	0	0	1,250,000	83,105	0	0	0	0	0
1	0	0	8	0	0	0	0	0	600,000	16,180	0	0	0	0	0
<b>2</b>	<b>20</b>	<b>800</b>	<b>8</b>	<b>0</b>	<b>0</b>	<b>0</b>	<b>0</b>	<b>0</b>	<b>1,850,000</b>	<b>99,285</b>	<b>0</b>	<b>0</b>	<b>0</b>	<b>0</b>	<b>0</b>
1	8	1,256	10	2,673	0	0	0	0	326,000	140,933	0	0	0	0	0
6	0	0	13	2,000	0	0	0	0	6,588,600	662,824	0	0	250	750	0
4	35	3,100	50	8,400	35	21,243	3	36	5,841,115	172,727	0	0	35	20	0
0	16	4,306	49	3,553	5	4,826	1	9	3,125,000	148,399	597,952	0	0	35	0
4	7	1,200	0	0	3	400	1	2	1,234,500	73,055	0	0	0	6	0
2	0	0	18	800	6	0	1	7	1,077,000	155,161	0	0	13	18	0
<b>6</b>	<b>7</b>	<b>1,200</b>	<b>18</b>	<b>800</b>	<b>9</b>	<b>400</b>	<b>2</b>	<b>9</b>	<b>2,311,500</b>	<b>228,216</b>	<b>0</b>	<b>0</b>	<b>13</b>	<b>24</b>	<b>0</b>
3	0	0	21	1,275	2	0	0	0	439,030	11,000	0	0	0	5	0
3	0	0	20	2,250	1	0	0	0	546,398	15,677	0	0	0	33	0
<b>6</b>	<b>0</b>	<b>0</b>	<b>41</b>	<b>3,525</b>	<b>3</b>	<b>0</b>	<b>0</b>	<b>0</b>	<b>985,428</b>	<b>26,677</b>	<b>0</b>	<b>0</b>	<b>0</b>	<b>38</b>	<b>0</b>
0	0	0	10	750	0	0	1	18	750,000	50,000	14,250	0	12	50	0
0	0	0	0	0	0	0	0	0	0	0	0	0	0	0	0
1	15	3,472	18	2,798	0	0	0	0	678	65,789	0	0	0	0	0
2	15	1,348	14	3,895	0	0	0	0	718,600	74,587	0	0	0	3	0
<b>3</b>	<b>30</b>	<b>4,820</b>	<b>32</b>	<b>6,693</b>	<b>0</b>	<b>0</b>	<b>0</b>	<b>0</b>	<b>719,278</b>	<b>140,376</b>	<b>0</b>	<b>0</b>	<b>0</b>	<b>3</b>	<b>0</b>
1	0	0	0	0	0	0	0	0	3,820,000	542,622	0	0	0	0	0
1	11	300	35	625	0	0	0	0	2,470,000	124,353	6,800	0	51	0	0
0	8	0	24	1,625	13	0	0	0	1,594,297	75,000	0	0	0	0	0
0	20	500	9	1,809	27	997	0	0	3,055,000	209,543	0	0	0	0	0
13	0	0	0	0	107	61,071	0	0	8,440,551	633,559	850,000	0	0	215	0
4	13	563	9	1,071	0	0	0	0	784,430	22,612	0	0	15	1,056	0
4	0	0	0	0	0	0	0	0	1,570,000	7,183	0	0	0	155	0
3	22	2,158	20	4,946	12	0	0	0	3,073,000	137,015	0	0	15	70	0
2	20	242	20	2,589	10	5,538	0	0	2,086,460	1,200,000	216,111	0	0	0	0
15	0	0	0	0	84	8,400	0	0	21,401,000	1,889,000	122,000	0	0	0	0
6	12	0	21	3,147	6	0	0	0	2,927,150	221,000	33,000	0	90	300	0
2	12	910	25	1,150	16	400	0	0	786,900	29,412	103,273	0	0	400	0
0	14	0	21	200	0	0	0	0	2,584,000	18,000	0	0	0	0	0
0	0	0	0	0	0	0	0	0	0	0	0	0	0	5,000	0
1	15	200	58	500	18	739	7	20	5,235,000	716,772	487,093	0	15	0	0
2	20	6,534	41	1,031	10	2,460	0	0	1,428,664	40,163	0	0	0	16	0
1	17	6,900	33	2,767	9	1,900	1	2	885,000	30,000	99,908	7,300	0	0	0
12	30	5,742	69	9,208	15	4,189	0	0	500,000	51,859	0	0	70	3	0
4	14	1,085	84	8,553	53	8,900	0	0	6,310,291	514,517	91,379	0	150	251	0
0	9	500	34	2,784	10	8,810	0	0	894,000	127,324	0	0	0	211	0
0	20	1,500	0	0	12	0	0	0	191,500	25,000	0	0	0	0	0
20	0	0	142	3,000	45	1,000	0	0	13,073,563	2,646,373	0	0	100	40	0
1	15	0	27	1,284	0	0	0	0	1,873,000	40,000	0	0	30	10	0



Church Number	LN	Church	Pastor's First Name	Last Name	GCFA #'s	1	2.a	2.b	2.c	3	4	5.a	5.b	5.c
						Total Professing Members at beginning of 2013	Received this year on Profession of Christian Faith	Restored by affirmation	Correct previous year's reporting errors of total professing membership numbers by addition	Transferred in from other United Methodist Churches	Transferred in from non-United Methodist churches	Removed by Charge Conference Action	Withdrawn from Professing Membership	Correct previous year's reporting errors of total professing membership numbers by subtraction
					Conference #s	1	2.a	2.b	2.c	3	4	5.a	5.b	5.c
9	32852	Grace	Ronnie	Byrd		127	0	0	0	0	0	0	0	0
39	32853	Carr	Ronnie	Byrd		71	4	0	0	0	0	0	0	0
5207	32850	Grace-Carr Charge [2]				198	4	0	0	0	0	0	0	0
119	32901	Grace-CaVel	Ben	Sims		416	0	0	0	0	0	0	0	0
32	32951	Haw River	Jeanne	Neal		247	3	0	0	0	1	0	0	0
33	33001	Hebron	Bryan	Sexton		367	2	0	0	0	2	0	0	0
101	33051	Helena	Julie	Poston		231	2	0	0	1	0	0	0	0
34	33102	Bethel	Bob	Way		43	0	0	0	0	0	0	0	0
35	33103	Hebron	Bob	Way		27	4	0	0	0	3	0	0	0
36	33104	Union	Bob	Way		77	0	0	0	0	0	0	0	0
5004	33100	Hightower Charge [3]				147	4	0	0	0	3	0	0	0
37	33151	Hillsborough	Al	Horne		727	16	0	0	2	3	0	0	0
94	33202	Ellis Chapel	Marilyn	Shipman		130	0	0	0	0	0	0	0	0
109	33203	Mt. Tabor	Marilyn	Shipman		58	0	0	0	0	0	0	0	0
110	33204	Riverview	Marilyn	Shipman		12	0	0	0	2	0	0	0	0
5017	33200	Lake Michie Circuit [3]				200	0	0	0	2	0	0	0	0
106	33251	Lea's Chapel	Bryan	Wilson		96	1	0	0	0	1	0	0	0
38	33301	Leasburg	Ray	Pearce		174	1	0	0	0	0	0	0	0
40	33351	Lebanon	Drew	Willis		185	2	0	0	2	0	0	2	0
900	33401	Living Hope	Closed	After Conference 2013		49	0	0	0	0	0	0	49	0
120	33451	Long Memorial	Bruce	Allen		426	1	0	0	1	1	2	3	0
121	33501	Longhurst	Francisco	Garcia-Velasquez		148	2	0	0	0	1	0	17	0
108	33521	Massey's Chapel	Kathy	Kirkpatrick		56	4	0	0	7	2	0	0	0
87	33551	McMannen	Ed	Priestaf		571	0	0	0	0	2	0	0	0
41	33601	Mebane	Johnnie	Wright		894	7	4	0	5	3	0	0	0
42	33652	Connally	John	Upton		63	0	0	0	0	0	0	0	0
43	33653	Milton	John	Upton		54	0	0	0	0	0	0	0	0
44	33654	Semora	John	Upton		42	0	0	0	0	0	0	0	0
5006	33650	Milton Charge [3]				159	0	0	0	0	0	0	0	0
66	33701	Mt. Bethel	Bill	Simpson		417	3	0	0	0	4	0	1	0
45	33751	Mt. Hermon	Tom	Miller		447	0	0	0	2	0	0	0	0
88	33801	Mt. Sylvan	Stuart	Milton		859	6	0	0	3	2	0	1	0
111	33851	Mt. Tirzah	Jarroð	Davis		186	0	0	0	2	0	0	0	0
112	33901	Mt. Zion	Donald	Daniel		338	4	0	0	2	1	0	0	0
69	33921	New Brook	S. I.	Eom		71	0	0	0	79	0	0	0	0
76	33951	New Creation	Dave	Morrow		272	0	0	0	0	0	0	0	0
46	34002	New Hope	Howard	James		88	1	0	0	0	0	0		

# Corridor District Table I 2013 Data

6	7	8	9	9.a	9.b	9.c	9.d	9.e	9.f	9.g	9.h	9.i	10	11.a	11.b	12	13	14	15
Transferred out to other United Methodist Churches	Transferred out to non-United Methodist Churches	Removed by death	Total Professing Members at close of this year	Asian	African American/Black	Hispanic/Latino	Native American	Pacific Islander	White	Multi-Racial	Female	Male	Avg attendance at all weekly worship services	Number of persons baptized this year (0-12 Years)	Number of persons baptized this year (ages 13 or older)	Total Baptized Members who have not become Professing Members	Number of other constituents	Total enrolled in confirmation classes This Year	Number of Children in all Christian formation groups and other small group ministries 0-11
6	7	8	9	9.a	9.b	9.c	9.d	9.e	9.f	9.g	9.h	9.i	10	11.a	11.b	12	13	14	15
0	2	3	122	0	2	0	0	0	120	0	53	69	16	0	0	0	0	0	0
0	0	2	73	0	0	0	0	0	70	3	34	39	37	0	1	0	0	0	0
0	2	5	195	0	2	0	0	0	190	3	87	108	53	0	1	0	0	0	0
0	1	10	405	0	4	0	0	2	399	0	161	244	120	0	0	20	0	0	25
0	0	4	247	0	0	0	0	0	247	0	107	140	100	1	2	17	22	10	39
0	5	6	360	0	0	1	0	0	359	0	166	194	120	2	2	0	45	0	14
1	2	2	229	1	0	0	0	0	228	0	90	139	80	1	1	14	24	2	6
0	0	0	43	0	0	0	0	0	43	0	20	23	17	0	0	0	0	0	0
1	0	1	32	0	0	0	0	0	32	0	15	17	20	0	0	0	0	0	0
0	0	4	73	0	0	0	0	0	73	0	25	48	25	0	0	0	0	0	0
1	0	5	148	0	0	0	0	0	148	0	60	88	62	0	0	0	0	0	0
3	0	7	738	3	2	3	0	0	728	2	395	343	209	2	0	35	43	16	41
0	0	0	130	0	0	0	0	0	130	0	60	70	24	0	0	12	6	0	2
0	0	1	57	0	0	0	1	0	56	0	16	41	13	2	0	3	6	0	3
0	0	0	14	0	0	0	0	0	14	0	8	6	10	0	0	0	0	0	0
0	0	1	201	0	0	0	1	0	200	0	84	117	47	2	0	15	12	0	5
0	0	1	97	0	1	1	0	0	93	2	44	53	45	4	1	14	41	0	9
0	0	2	173	0	0	0	0	0	173	0	72	101	81	1	1	15	35	0	15
0	0	2	185	0	0	0	0	0	185	0	86	99	51	2	0	4	9	0	0
0	0	0	0	0	0	0	0	0	0	0	0	0	0	0	0	0	0	0	0
10	0	11	403	0	0	0	0	0	403	0	154	249	159	7	1	24	15	0	25
1	0	0	133	0	0	0	0	0	133	0	52	81	50	0	0	0	0	3	15
0	0	2	67	1	4	4	3	0	55	0	28	39	55	2	0	1	55	0	13
0	0	4	569	0	4	1	0	0	561	3	251	318	115	1	0	20	20	0	6
2	8	7	896	0	0	0	0	0	896	0	396	500	186	2	1	1	41	7	32
0	0	2	61	0	0	0	0	0	61	0	26	35	9	0	0	3	0	0	0
0	0	0	54	0	0	0	0	0	54	0	24	30	19	1	0	9	9	0	3
0	0	1	41	0	0	0	0	0	41	0	19	22	15	0	0	0	0	0	0
0	0	3	156	0	0	0	0	0	156	0	69	87	43	1	0	12	9	0	3
2	5	6	410	0	0	0	0	0	408	2	141	269	92	2	1	48	54	0	5
0	0	12	437	0	0	0	0	0	437	0	185	252	115	0	0	6	6	0	11
4	3	6	856	0	1	0	0	0	855	0	388	468	251	6	4	94	210	15	60
0	0	2	186	0	0	0	0	0	186	0	89	97	63	2	0	10	52	0	17
1	0	3	341	0	0	0	0	0	341	0	107	234	139	4	4	56	33	0	56
4	0	1	145	3	0	0	0	0	142	0	56	99	44	0	0	0	20	0	1
0	0	0	272	2	157	18	1	0	81	13	115	157	80	1	0	1	90	0	12
0	0	2	87	0	0	0	0	0	87	0	43	44	28	2	1	2	12	0	5
0	0	1	105	0	0	0	0	0	105	0	57	48	44	2	2	5	7	0	8
0	0	3	192	0	0	0	0	0	192	0	100	92	72	4	3	7	19	0	13
1	0	5	335	0	0	0	0	0	335	0	152	183	92	4	1	47	0	0	18
0	0	5	249	0	0	0	0	0	248	1	109	140	77	0	0	16	49	0	2
5	12	4	750	9	10	0	3	0	725	3	331	419	392	2	3	102	168	13	41
0	0	3	256	0	0	0	0	0	256	0	118	138	95	3	0	48	0	0	47
5	0	9	543	2	3	0	0	0	538	0	252	291	190	2	1	42	7	7	28
0	0	3	142	0	0	0	0	0	142	0	55	87	63	1	0	0	46	0	21

# Corridor District Table I 2013 Data

Church Number	LN	Church	Pastor's First Name	Last Name	GCFA #'s									
					16	17	18	19	20	22	23	24		
				Conference #s	16	17	18	19	20	22	23	24		
9	32852	Grace	Ronnie	Byrd	0	0	0	0	8	0	1	0		
39	32853	Carr	Ronnie	Byrd	10	0	0	10	14	0	1	0		
<b>5207</b>	<b>32850</b>	<b>Grace-Carr Charge [2]</b>			<b>10</b>	<b>0</b>	<b>0</b>	<b>10</b>	<b>22</b>	<b>0</b>	<b>2</b>	<b>0</b>		
119	32901	Grace-CaVel	Ben	Sims	9	8	30	72	36	89	7	2		
32	32951	Haw River	Jeanne	Neal	29	9	63	140	50	0	8	4		
33	33001	Hebron	Bryan	Sexton	16	15	20	65	41	47	6	8		
101	33051	Helena	Julie	Poston	14	0	21	41	19	29	4	1		
34	33102	Bethel	Bob	Way	0	0	10	10	8	0	1	0		
35	33103	Hebron	Bob	Way	0	0	0	0	0	0	0	0		
36	33104	Union	Bob	Way	7	2	20	29	12	0	1	0		
<b>5004</b>	<b>33100</b>	<b>Hightower Charge [3]</b>			<b>7</b>	<b>2</b>	<b>30</b>	<b>39</b>	<b>20</b>	<b>0</b>	<b>2</b>	<b>0</b>		
37	33151	Hillsborough	Al	Horne	34	14	51	140	74	53	12	7		
94	33202	Ellis Chapel	Marilyn	Shipman	4	0	16	22	8	0	1	1		
109	33203	Mt. Tabor	Marilyn	Shipman	0	0	0	3	2	0	0	1		
110	33204	Riverview	Marilyn	Shipman	0	0	0	0	0	0	0	0		
<b>5017</b>	<b>33200</b>	<b>Lake Michie Circuit [3]</b>			<b>4</b>	<b>0</b>	<b>16</b>	<b>25</b>	<b>10</b>	<b>0</b>	<b>1</b>	<b>2</b>		
106	33251	Lea's Chapel	Bryan	Wilson	0	7	20	36	25	30	4	2		
38	33301	Leasburg	Ray	Pearce	7	10	58	90	48	35	8	2		
40	33351	Lebanon	Drew	Willis	6	4	20	30	9	27	2	2		
900	33401	Living Hope	Closed	After Conference 2013	0	0	0	0	0	0	0	0		
120	33451	Long Memorial	Bruce	Allen	19	10	23	77	51	60	8	2		
121	33501	Longhurst	Francisco	Garcia-Velasquez	3	7	32	57	17	28	4	2		
108	33521	Massey's Chapel	Kathy	Kirkpatrick	3	1	26	43	10	0	1	1		
87	33551	McMannen	Ed	Priestaf	14	0	6	26	40	77	7	3		
41	33601	Mebane	Johnnie	Wright	37	15	87	171	87	104	18	1		
42	33652	Connally	John	Upton	0	0	0	0	4	0	1	0		
43	33653	Milton	John	Upton	0	0	4	7	3	0	2	0		
44	33654	Semora	John	Upton	0	0	0	0	13	0	1	0		
<b>5006</b>	<b>33650</b>	<b>Milton Charge [3]</b>			<b>0</b>	<b>0</b>	<b>4</b>	<b>7</b>	<b>20</b>	<b>0</b>	<b>4</b>	<b>0</b>		
66	33701	Mt. Bethel	Bill	Simpson	5	0	30	40	40	45	7	1		
45	33751	Mt. Hermon	Tom	Miller	3	2	25	41	46	24	6	2		
88	33801	Mt. Sylvan	Stuart	Milton	39	15	190	304	121	20	11	4		
111	33851	Mt. Tirzah	Jarrod	Davis	15	0	28	60	20	81	4	1		
112	33901	Mt. Zion	Donald	Daniel	35	1	70	162	71	140	9	0		
69	33921	New Brook	S. I.	Eom	1	3	15	20	14	0	1	2		
76	33951	New Creation	Dave	Morrow	16	22	62	112	26	0	4	3		
46	34002	New Hope	Howard	James	2	0	14	21	13	10	2	0		
47	34003	Purley	Howard	James	3	5	5	21	4	17	2	0		
<b>5007</b>	<b>34000</b>	<b>New Hope-Purley Charge [2]</b>			<b>5</b>	<b>5</b>	<b>19</b>	<b>42</b>	<b>17</b>	<b>27</b>	<b>4</b>	<b>0</b>		
48	34051	New Sharon	Jeff	Nash	14	2	48	82	41	53	5	0		
113	34101	Oak Grove	Casey	Mursten	9	4	22	37	35	38	5	1		
15	34151	Orange	Ken	Hall	97	12	128	278	110	198	15	7		
61	34201	Orange Chapel	Carl	Belcher	24	28	60	159	60	40	8	2		
114	34251	Oxford	David	Haley	41	32	104	205	47	69	9	4		
25	34301	Palmer's Grove	Jinho	Hwang	6	5	26	58	29	0	5	3		

## Corridor District Table I 2013 Data

25	26	27	28	29.a	29.b	29.c	30.a	30.b	31	32	33	34	40	41	42
Number of short-term classes and groups (all ages) for learning	Membership in United Methodist Men	Amount Paid for Projects UMM	Membership in United Methodist Women	Amount paid for local church and community work UMW	Membership in United Methodist Youth Fellowship	Amount paid for projects	Number UMWIM teams sent from Local church	Number of persons sent out on UMWIM teams from this local church	Market value of church-owned land, buildings and equipment	Market value of other church-owned assets	Debts secured by church physical assets	Other debt	Number of persons served by community ministries for daycare and/or education	Number of persons served by community ministries for outreach, justice, and mercy	Number of persons engaged in mission
25	26	27	28	29.a	29.b	29.c	30.a	30.b	36	37	38	39	40	41	42
0	0	0	0	0	0	0	0	0	1,320,000	4,045	0	0	0	150	0
0	7	0	13	0	13	0	0	0	800,000	20,090	90,955	0	0	125	0
0	7	0	13	0	13	0	0	0	2,120,000	24,135	90,955	0	0	275	0
3	20	1,800	50	1,900	8	650	0	0	862,000	55,000	0	0	0	6	0
1	27	8,200	29	1,172	12	3,085	0	0	2,882,500	528,000	0	0	40	400	0
0	25	0	42	0	6	1,200	0	7	4,000,000	60,983	0	0	0	0	0
1	0	0	20	2,939	14	6,415	1	11	1,426,400	69,357	0	0	0	150	0
0	0	0	7	698	0	0	0	0	422,000	46,480	0	1,514	0	0	0
0	0	0	0	0	0	0	0	0	202,000	1,819	0	0	0	0	0
1	0	0	14	4,404	7	200	0	0	546,000	1,816	0	2,806	0	0	0
1	0	0	21	5,102	7	200	0	0	1,170,000	50,115	0	4,320	0	0	0
3	28	3,705	62	5,262	44	2,375	0	0	2,805,500	290,000	425,890	0	0	60	0
0	0	0	0	0	0	0	0	0	300,000	15,000	0	0	0	0	0
1	0	0	7	175	0	0	0	0	885,500	17,200	0	0	0	0	0
0	0	0	0	0	0	0	0	0	42,000	12,019	0	0	0	0	0
1	0	0	7	175	0	0	0	0	1,227,500	44,219	0	0	0	0	0
1	0	0	14	1,335	0	0	0	0	966,900	60,000	0	0	0	0	0
2	10	970	38	14,512	3	275	1	9	95,200	119,991	0	0	0	0	0
1	4	0	0	0	6	0	0	0	660,000	54,323	99,462	0	0	0	0
0	0	0	0	0	0	0	0	0	0	0	0	0	0	0	0
3	30	800	49	847	18	1,000	0	0	3,333,500	540,450	519,270	0	0	0	0
2	9	600	15	700	2	0	0	0	913,300	36,000	0	0	0	0	0
4	0	0	0	0	0	0	0	0	999,000	137,677	0	0	0	0	0
3	20	2,400	40	2,577	14	0	1	8	2,122,305	281,330	0	0	25	31	0
2	26	3,833	56	350	43	0	0	0	3,221,700	130,444	0	0	115	1	0
0	0	0	0	0	0	0	0	0	220,000	101,500	0	0	0	0	0
0	0	0	0	0	0	0	0	0	273,115	26,611	0	0	0	0	0
0	0	0	0	0	0	0	0	0	340,000	17,580	0	0	0	0	0
0	0	0	0	0	0	0	0	0	833,115	145,691	0	0	0	0	0
3	0	0	6	0	8	0	0	0	2,961,000	485,982	0	0	38	60	0
0	0	0	37	2,385	0	0	0	0	1,326,000	25,000	0	0	0	0	0
6	42	0	173	15,672	69	0	0	0	5,619,000	231,148	778,915	0	90	225	0
1	12	0	20	0	15	150	0	0	278,982	68,000	0	0	0	25	0
0	11	352	45	5,811	35	17,997	0	0	2,685,000	15,555	151,558	0	93	360	0
1	0	0	18	300	0	0	0	0	1,648,000	514,868	0	0	0	0	0
4	28	0	30	1,000	8	0	0	0	2,870,000	40,000	0	0	0	400	0
2	0	0	5	100	3	0	0	0	362,780	50,534	0	0	0	15	0
2	13	769	3	100	3	0	0	0	598,363	34,697	0	0	0	20	0
4	13	769	8	200	6	0	0	0	961,143	85,231	0	0	0	35	0
2	8	350	36	675	14	1,200	1	1	1,500,000	2,500	9,980	0	0	65	0
1	12	2,651	10	7,548	14	7,137	0	0	568,000	425,000	0	0	0	3,426	0
9	0	0	0	0	98	21,970	0	0	4,195,384	578,600	1,029,474	5,000	120	1,200	0
2	22	3,000	30	0	18	1,200	0	0	1,600,000	85,000	0	0	0	0	0
4	20	648	43	5,649	37	0	3	24	5,966,800	310,597	0	0	56	0	0
0	10	0	13	1,038	6	250	0	0	720,000	2,975,805	0	0	0	0	0

## Corridor District Table I 2013 Data

Church Number	LN	Church	Pastor's First Name	Last Name	GCFA #'s	1	2.a	2.b	2.c	3	4	5.a	5.b	5.c
						Total Professing Members at beginning of 2013	Received this year on Profession of Christian Faith	Restored by affirmation	Correct previous year's reporting errors of total professing membership numbers by addition	Transferred in from other United Methodist Churches	Transferred in from non-United Methodist churches	Removed by Charge Conference Action	Withdrawn from Professing Membership	Correct previous year's reporting errors of total professing membership numbers by subtraction
				Conference #'s		1	2.a	2.b	2.c	3	4	5.a	5.b	5.c
89	34351	Parkwood	Nathan	Wittman		273	0	0	0	2	5	0	1	0
49	34401	Phillips Chapel	John	Woodard		317	0	0	0	0	1	0	0	0
90	34451	Pleasant Green	Jesse	Brunson		467	6	0	0	6	0	0	1	0
50	34501	Prospect	Pam	Gilliam		238	3	0	0	0	2	0	0	0
91	34551	Resurrection	Robert	Simpson		352	0	0	0	5	1	0	0	0
17	34602	Chestnut Ridge	Sang	Park		191	4	0	0	0	0	0	0	0
60	34603	Clover Garden	Sang	Park		91	3	0	0	2	0	0	0	0
<b>5205</b>	<b>34600</b>	<b>Ridge-Garden Charge [2]</b>				<b>282</b>	<b>7</b>	<b>0</b>	<b>0</b>	<b>2</b>	<b>0</b>	<b>0</b>	<b>0</b>	<b>0</b>
52	34651	Rock Creek	Richard	Booker		110	0	0	0	1	3	0	0	0
122	34702	New Bethel	Ryan	Ford		152	0	0	0	0	0	0	0	0
123	34703	Rougemont	Ryan	Ford		63	0	0	0	0	0	0	0	0
<b>5020</b>	<b>34700</b>	<b>Rougemont Charge [2]</b>				<b>215</b>	<b>0</b>	<b>0</b>	<b>0</b>	<b>0</b>	<b>0</b>	<b>0</b>	<b>0</b>	<b>0</b>
54	34751	Salem	Cindy	Lister		353	1	0	0	3	0	0	0	0
125	34801	Salem	Renee	Burnette		262	3	0	0	3	1	26	1	0
897	34851	Sanctuary Lakewood	Rosanna	Panizo-Valladares		29	0	0	0	0	0	0	0	0
55	34901	Saxapahaw	Sue	Eldon		154	5	0	0	0	0	0	0	0
20	34951	Shady Grove	Jacob	Breeze		138	1	0	0	0	0	0	0	0
887	35001	Shepherd's House	John	Gumbo		148	4	2	0	2	10	0	0	0
56	35051	Shiloh	Hyung	Kim		267	0	0	0	0	0	0	0	0
53	35101	St. Luke's	Tommy	Privette		114	0	0	0	0	3	0	0	0
92	35151	St. Paul	Steve	Murphy		125	2	0	0	1	0	0	0	0
10	35201	St. Paul's	Lee	Pittard		233	7	0	0	2	0	0	0	0
127	35252	Stem	Brock	Meyer		58	0	0	0	0	0	0	0	0
126	35253	Bullock's	Brock	Meyer		19	0	1	0	0	0	0	0	0
<b>5021</b>	<b>35250</b>	<b>Stem-Bullock's Charge [2]</b>				<b>77</b>	<b>0</b>	<b>1</b>	<b>0</b>	<b>0</b>	<b>0</b>	<b>0</b>	<b>0</b>	<b>0</b>
57	35301	Sweptonville	Jerry	Martin		347	10	0	0	0	0	0	0	0
905	35351	The CityWell	Cleve	May		0	0	0	0	0	0	0	0	0
93	35401	Trinity	Taylor	Mills		827	7	0	0	4	4	0	0	0
124	35421	Union Grove	Cheryl	Lawrence		50	2	1	0	1	1	0	0	0
58	35452	Union Grove	Rich	Greenway		303	5	0	0	3	1	0	0	0
24	35453	Eno Campus	Rich	Greenway		43	0	0	0	0	0	0	0	0
<b>5236</b>	<b>35450</b>	<b>Union Grove Campuses</b>				<b>346</b>	<b>5</b>	<b>0</b>	<b>0</b>	<b>3</b>	<b>1</b>	<b>0</b>	<b>0</b>	<b>0</b>
16	35501	University	Carl	King		1,803	34	2	0	24	12	0	1	0
59	35551	Walnut Grove	Gayla	Collins		464	0	0	0	2	3	0	0	0
130	35601	Warren's Grove	Anne	Sims		215	4	0	0	1	4	0	0	0
						<b>33,608</b>	<b>321</b>	<b>37</b>	<b>0</b>	<b>319</b>	<b>185</b>	<b>106</b>	<b>120</b>	<b>0</b>

# Corridor District Table I 2013 Data

6	7	8	9	9.a	9.b	9.c	9.d	9.e	9.f	9.g	9.h	9.i	10	11.a	11.b	12	13	14	15
Transferred out to other United Methodist Churches	Transferred out to non-United Methodist Churches	Removed by death	Total Professing Members at close of this year	Asian	African American/Black	Hispanic/Latino	Native American	Pacific Islander	White	Multi-Racial	Female	Male	Avg attendance at all weekly worship services	Number of persons baptized this year (0-12 Years)	Number of persons baptized this year (ages 13 or older)	Total Baptized Members who have not become Professing Members	Number of other constituents	Total enrolled in confirmation classes This Year	Number of Children in all Christian formation groups and other small group ministries 0-11
6	7	8	9	9.a	9.b	9.c	9.d	9.e	9.f	9.g	9.h	9.i	10	11.a	11.b	12	13	14	15
2	0	3	274	1	13	0	1	0	254	5	126	148	75	2	0	36	20	0	6
0	0	1	317	0	1	0	0	0	316	0	140	177	76	1	0	8	13	0	5
0	0	2	476	1	3	0	0	0	472	0	168	308	150	5	0	23	67	5	15
0	2	8	233	0	0	0	0	0	233	0	109	124	64	1	2	0	0	0	24
0	0	0	358	0	97	0	0	1	255	5	175	183	85	1	0	0	18	2	18
0	0	2	193	4	0	0	0	0	189	0	91	102	59	1	4	6	13	4	13
0	0	1	95	2	3	0	0	0	90	0	44	51	28	1	3	20	6	1	10
0	0	3	288	6	3	0	0	0	279	0	135	153	87	2	7	26	19	5	23
0	0	1	113	1	0	0	0	0	111	1	45	68	60	4	0	10	36	0	13
0	0	1	151	0	0	0	0	0	151	0	55	96	50	0	0	9	15	0	0
0	0	1	62	0	0	0	0	0	62	0	24	38	18	0	0	0	4	0	3
0	0	2	213	0	0	0	0	0	213	0	79	134	68	0	0	9	19	0	3
0	0	5	352	0	0	1	0	0	344	7	154	198	93	2	0	9	15	0	27
6	0	1	235	0	0	0	0	0	233	2	109	126	72	1	1	8	33	4	5
0	0	0	29	0	7	1	1	0	18	2	14	15	15	0	0	0	0	0	0
0	0	1	158	1	0	0	0	0	155	2	79	79	71	1	1	24	0	5	14
0	0	1	138	0	0	0	0	0	138	0	69	69	52	0	1	3	7	25	12
0	16	0	150	0	146	0	0	0	4	0	44	106	61	4	0	0	0	0	24
0	2	1	264	4	0	0	0	0	260	0	118	146	61	0	0	0	0	0	8
0	0	4	113	0	0	0	0	0	113	0	51	62	74	0	1	1	0	0	23
0	0	4	124	0	1	0	1	0	122	0	62	62	70	3	0	0	0	0	1
4	1	3	234	0	0	0	0	0	234	0	103	131	83	2	2	13	5	2	7
0	0	0	58	0	0	8	0	0	50	0	23	35	25	0	0	3	37	0	0
0	0	0	20	0	0	0	0	0	20	0	9	11	12	0	0	0	12	0	0
0	0	0	78	0	0	8	0	0	70	0	32	46	37	0	0	3	49	0	0
0	0	0	357	0	0	0	0	0	357	0	157	200	84	2	1	61	32	5	5
0	0	0	0	0	0	0	0	0	0	0	0	0	70	1	4	3	90	0	6
6	2	6	828	3	40	1	0	0	778	6	460	368	130	0	0	16	25	0	23
0	0	4	51	0	1	0	0	0	50	0	21	30	23	0	2	0	4	0	0
1	0	2	309	0	2	2	0	0	303	2	129	180	135	4	2	50	42	0	19
0	0	2	41	0	0	0	0	0	41	0	4	37	22	0	0	1	10	0	2
1	0	4	350	0	2	2	0	0	344	2	133	217	157	4	2	51	52	0	21
5	2	8	1,859	6	5	0	1	0	1,843	4	798	1,061	582	19	0	363	359	20	224
0	0	1	468	0	1	2	0	0	465	0	212	256	160	0	0	36	75	0	43
3	4	1	216	1	0	0	0	0	215	0	94	122	111	0	0	2	29	4	17
211	132	440	33,549	92	638	77	21	13	32,586	86	14,577	18,946	10,649	206	85	2,651	3,602	281	2,084

# Corridor District Table I 2013 Data

Church Number	LN	Church	Pastor's First Name	Last Name	GCFA #'s	16	17	18	19	20	22	23	24
						Number of Youth in all Christian formation groups and other small group ministries 12-18	Number of Young Adults in all Christian formation groups and other small group ministries 19-30	Number of Other Adults in all Christian formation groups and other small group ministries 31 and older	Total Christian formation participants (Sunday School)	Average weekly attendance (all ages) in Sunday Church school	Number of participants in Vacation Bible School	Number of ongoing classes (all ages) for learning in Sunday Church School	Number of ongoing classes for learning (all ages) other than Sunday Church School
				Conference #'s	16	17	18	19	20	22	23	24	
89	34351	Parkwood	Nathan	Wittman	7	5	45	63	45	20	2	0	
49	34401	Phillips Chapel	John	Woodard	14	6	54	79	33	17	6	2	
90	34451	Pleasant Green	Jesse	Brunson	22	5	52	94	62	95	6	2	
50	34501	Prospect	Pam	Gilliam	0	0	34	58	24	39	4	0	
91	34551	Resurrection	Robert	Simpson	5	15	100	138	40	35	8	3	
17	34602	Chestnut Ridge	Sang	Park	8	5	28	54	24	31	5	1	
60	34603	Clover Garden	Sang	Park	7	6	15	38	16	3	2	0	
5205	34600	Ridge-Garden Charge [2]			15	11	43	92	40	34	7	1	
52	34651	Rock Creek	Richard	Booker	4	3	26	46	21	35	3	2	
122	34702	New Bethel	Ryan	Ford	0	0	20	20	10	30	1	1	
123	34703	Rougemont	Ryan	Ford	1	2	10	16	10	0	2	0	
5020	34700	Rougemont Charge [2]			1	2	30	36	20	30	3	1	
54	34751	Salem	Cindy	Lister	28	10	82	147	50	50	10	2	
125	34801	Salem	Renee	Burnette	9	4	37	55	27	0	6	1	
897	34851	Sanctuary Lakewood	Rosanna	Panizo-Valladares	0	0	15	15	10	0	1	0	
55	34901	Saxapahaw	Sue	Eldon	16	9	30	69	38	22	5	2	
20	34951	Shady Grove	Jacob	Breeze	0	2	13	27	22	20	5	1	
887	35001	Shepherd's House	John	Gumbo	14	24	41	103	16	5	3	1	
56	35051	Shiloh	Hyung	Kim	4	10	40	62	36	21	7	5	
53	35101	St. Luke's	Tommy	Privette	4	18	64	109	58	40	5	1	
92	35151	St. Paul	Steve	Murphy	5	4	25	35	22	0	4	1	
10	35201	St. Paul's	Lee	Pittard	8	2	79	96	49	33	6	2	
127	35252	Stem	Brock	Meyer	2	0	14	16	4	28	2	2	
126	35253	Bullock's	Brock	Meyer	0	0	4	4	3	0	2	1	
5021	35250	Stem-Bullock's Charge [2]			2	0	18	20	7	28	4	3	
57	35301	Sweepsonville	Jerry	Martin	28	0	0	33	34	26	3	0	
905	35351	The CityWell	Cleve	May	7	8	8	29	0	0	0	7	
93	35401	Trinity	Taylor	Mills	5	22	54	104	46	39	6	6	
124	35421	Union Grove	Cheryl	Lawrence	1	0	13	14	11	0	2	0	
58	35452	Union Grove	Rich	Greenway	25	21	44	109	28	152	3	5	
24	35453	Eno Campus	Rich	Greenway	1	1	6	10	6	0	1	0	
5236	35450	Union Grove Campuses			26	22	50	119	34	152	4	5	
16	35501	University	Carl	King	86	30	373	713	283	160	21	4	
59	35551	Walnut Grove	Gayla	Collins	55	18	82	198	68	85	9	2	
130	35601	Warren's Grove	Anne	Sims	15	13	46	91	55	49	7	6	
					1,595	947	5,248	9,686	4,411	3,976	649	373	



## Corridor District Table I 2013 Data

25	26	27	28	29.a	29.b	29.c	30.a	30.b	31	32	33	34	40	41	42
Number of short-term classes and groups (all ages) for learning	Membership in United Methodist Men	Amount Paid for Projects UMM	Membership in United Methodist Women	Amount paid for local church and community work UMW	Membership in United Methodist Youth Fellowship	Amount paid for projects	Number UMMVIM teams sent from Local church	Number of persons sent out on UMMVIM teams from this local church	Market value of church-owned land, buildings and equipment	Market value of other church-owned assets	Debts secured by church physical assets	Other debt	Number of persons served by community ministries for daycare and/or education	Number of persons served by community ministries for outreach, justice, and mercy	Number of persons engaged in mission
25	26	27	28	29.a	29.b	29.c	30.a	30.b	36	37	38	39	40	41	42
3	12	800	24	2,800	7	1,400	0	0	1,269,000	32,777	0	0	0	0	0
0	0	0	22	615	11	720	0	0	2,216,000	650,840	0	0	0	200	0
1	35	11,525	75	7,726	22	5,200	1	10	2,313,500	138,083	580,636	0	35	200	0
3	14	240	8	907	0	0	0	0	852,493	43,640	0	0	0	0	0
3	0	0	0	0	5	0	0	0	1,238,091	48,450	239,523	1,500	0	0	0
1	14	3,145	0	0	10	484	0	0	1,036,000	146,561	0	0	0	0	0
1	0	0	0	0	4	0	0	0	569,000	103,483	0	0	0	0	0
<b>2</b>	<b>14</b>	<b>3,145</b>	<b>0</b>	<b>0</b>	<b>14</b>	<b>484</b>	<b>0</b>	<b>0</b>	<b>1,605,000</b>	<b>250,044</b>	<b>0</b>	<b>0</b>	<b>0</b>	<b>0</b>	<b>0</b>
1	10	751	17	1,708	4	691	0	1	892,000	399,535	0	0	0	29	0
0	0	0	16	2,270	5	500	0	0	630,500	16,000	0	0	0	20	0
0	0	0	0	0	0	0	0	0	274,000	64,490	0	0	0	430	0
<b>0</b>	<b>0</b>	<b>0</b>	<b>16</b>	<b>2,270</b>	<b>5</b>	<b>500</b>	<b>0</b>	<b>0</b>	<b>904,500</b>	<b>80,490</b>	<b>0</b>	<b>0</b>	<b>0</b>	<b>450</b>	<b>0</b>
1	0	0	25	2,582	28	0	0	0	964,500	4,062	0	0	0	100	0
1	18	912	20	200	14	4,884	0	0	1,800,000	224,005	0	0	15	260	0
0	0	0	0	0	0	0	0	0	250,000	63,000	0	0	0	0	0
3	15	0	0	0	14	0	0	0	1,355,000	120,000	0	0	20	1,200	0
1	10	958	11	4,581	0	0	0	0	1,146,100	24,500	0	0	0	200	0
1	18	0	33	0	10	0	3	4	73,600	7,000	0	0	13	4	0
2	0	0	18	3,000	6	500	0	0	1,000,000	810,000	0	0	0	10	0
2	19	100	0	0	0	0	0	0	900,000	140,000	0	0	0	100	0
1	10	100	5	800	5	0	0	0	1,795,300	382,570	342,200	0	0	0	0
0	20	200	27	4,108	8	1,420	0	0	1,902,500	100,000	31,000	0	25	300	0
1	0	0	8	900	2	0	0	0	449,000	5,000	0	0	0	0	0
0	0	0	0	0	0	0	0	0	50,000	45,000	0	0	0	0	0
<b>1</b>	<b>0</b>	<b>0</b>	<b>8</b>	<b>900</b>	<b>2</b>	<b>0</b>	<b>0</b>	<b>0</b>	<b>499,000</b>	<b>50,000</b>	<b>0</b>	<b>0</b>	<b>0</b>	<b>0</b>	<b>0</b>
0	11	1,600	30	2,700	28	2,000	0	0	3,844,290	30,976	43,000	0	0	60	0
0	0	0	0	0	0	0	0	0	1,200	48,000	0	0	0	0	0
2	5	0	16	11,523	5	0	1	2	16,902,500	1,614,166	0	0	0	615	0
2	0	0	0	0	0	0	0	0	590,000	17,000	0	0	0	30	0
8	25	450	45	350	25	16,000	1	27	1,762,500	148,500	129,000	0	0	26	0
0	0	0	0	0	0	0	0	0	480,000	6,700	0	0	0	0	0
<b>8</b>	<b>25</b>	<b>450</b>	<b>45</b>	<b>350</b>	<b>25</b>	<b>16,000</b>	<b>1</b>	<b>27</b>	<b>2,242,500</b>	<b>155,200</b>	<b>129,000</b>	<b>0</b>	<b>0</b>	<b>26</b>	<b>0</b>
18	90	488	183	11,128	66	28,816	2	59	3,693,270	2,292,243	390,000	0	1,047	2,442	0
3	0	0	21	1,121	0	0	0	0	2,300,000	278,394	0	0	0	0	0
6	14	1,189	24	967	15	0	0	0	903,000	12,000	160,000	0	0	200	0
<b>366</b>	<b>1,290</b>	<b>96,455</b>	<b>2,600</b>	<b>213,763</b>	<b>1,337</b>	<b>262,245</b>	<b>32</b>	<b>276</b>	<b>237,699,961</b>	<b>28,377,501</b>	<b>8,598,067</b>	<b>33,266</b>	<b>2,838</b>	<b>22,286</b>	<b>168</b>

# Corridor District Table II 2013 Data

Church Number	LN	Church	Pastor's First Name	Last Name	GCFA #'s	35.a	35.b	37	38	39	40	42
					Conference #'s	35.a	35.b	37	38	39	40	42
913	30000	Corridor District	Donna	Banks								
13	31002	Aldersgate	Donnie	Jones		25,665	25,665	0	0	164	0	50
14	31003	Amity	Donnie	Jones		29,430	4,500	0	0	0	0	40
5235	31000	Aldersgate-Amity Charge [2]				55,095	30,165	0	0	164	0	90
74	31051	Aldersgate	Doug	Lain		97,837	97,837	2,080	0	2,396	0	1,825
889	31101	All Saints'	Greg	Moore		0	0	0	0	0	0	0
63	31152	Allensville	Lori	Cox		11,524	11,524	870	0	0	0	100
64	31153	Trinity	Lori	Cox		9,730	9,730	830	0	235	0	0
5010	31150	Allensville-Trinity Charge [2]				21,254	21,254	1,700	0	235	0	100
65	31251	Andrews Chapel	Susan	White		10,292	10,292	0	0	0	0	250
75	31301	Asbury	Martha Ann	McLean		38,299	38,299	500	0	0	0	190
1	31351	Bellemont	Farron	Duncan		99,603	99,603	5,732	0	1,628	0	0
77	31401	Bethany	Jimmy	Weaver		33,953	33,953	175	0	988	0	110
2	31452	Bethel	Joseph	Park		17,553	17,553	403	0	546	0	0
748	31453	Center	Joseph	Park		19,809	19,809	0	0	3	0	50
5214	31450	Bethel-Center Charge [2]				37,362	37,362	403	0	548	0	50
18	31502	Bethel	Joseph	McDonald		6,071	6,071	306	0	0	0	0
19	31503	Locust Hill	Joseph	McDonald		5,486	5,486	545	0	155	0	0
5002	31500	Bethel-Locust Hill Charge [2]				11,557	11,557	851	0	155	0	0
78	31551	Bethesda	Harold	Salmon		14,559	4,368	323	0	4,705	0	80
70	31603	Brooksdale merged New Brook 2013	S. I.	Eom		0	0	0	0	0	0	0
3	31652	Bethel	Stew	Crank		9,428	9,428	30	0	20	0	120
4	31653	Camp Springs	Stew	Crank		9,921	9,921	0	0	0	0	50
5001	31650	Burlington Circuit				19,349	19,349	30	0	20	0	170
79	31701	Calvary	Jen	Anderson		19,488	19,488	620	0	525	0	0
11	31751	Carrboro	Rani	Woodrow		47,314	35,488	881	0	96	0	275
29	31801	Cedar Cliff	Jimmy	Wooten		20,595	20,595	55	0	1,844	0	190
12	31851	Cedar Grove	Karl	Grant		23,402	23,402	267	0	142	0	0
846	31901	Christ	David	Goehring		179,371	179,371	0	0	5	0	530
71	31951	Community	Jessie	Larkins		19,988	19,988	1,244	0	648	0	130
21	32001	Concord	Dave	Allen		16,055	16,055	0	0	0	0	0
72	32051	Concord	Karl	Neuschaefer		24,802	24,802	350	0	10	0	0
5	32101	Davis Street	Ellen	McCubbin		56,459	56,459	3,505	0	886	0	490
81	32151	Duke Memorial	Will	Willimon		98,130	98,130	7,826	0	165	0	320
82	32201	Duke's Chapel	Gloria	Harris		23,367	23,367	681	0	845	0	0
22	32251	Efland	Ken	McLean		24,182	24,182	0	0	0	0	100
6	32301	Emmanuel	Warren	Cash		31,494	6,483	697	0	170	0	130
927	32321	Epiphany New Faith Community	Shay	Hall		0	0	0	0	0	0	0
83	32401	Epworth	Hope	Vickers		101,326	101,326	1,495	0	1,333	0	515
27	32451	Fairview	Mark	Clark		19,893	19,893	291	0	115	0	50
7	32501	Faith	Bud	Budzinski		23,297	23,297	311	0	51	0	150
23	32551	First	Keith	Sexton		55,800	55,800	1,695	0	1,614	0	240
31	32601	First	Kevin	Baker		64,686	64,686	2,520	0	1,755	0	340
95	32651	Fletchers Chapel	Kris	Williams		26,239	26,239	0	0	0	0	0
28	32701	Friendship	Henry	Swanzy		40,960	40,960	610	0	32	0	60
8	32751	Front Street	Marshall	Old		199,463	199,463	0	0	300	0	1,300
84	32801	Glendale Heights	Adam	Brinkley		16,274	16,274	0	0	100	0	200
9	32852	Grace	Ronnie	Byrd		9,756	8,256	0	0	185	0	0
39	32853	Carr	Ronnie	Byrd		3,583	3,583	150	0	335	0	0
5207	32850	Grace-Carr Charge [2]				13,339	11,839	150	0	520	0	0
119	32901	Grace-CaVel	Ben	Sims		20,778	20,778	0	0	0	0	45
32	32951	Haw River	Jeanne	Neal		27,096	27,096	550	0	165	0	350
33	33001	Hebron	Bryan	Sexton		33,910	33,910	0	0	25	0	0

# Corridor District Table II 2013 Data

45.a	45.b	45.c	45.d	45.e	45.f	45	46	47	44		48	49		
Human Relations Sunday	One Great Hour of Sharing Sunday	Peace with Justice Sunday	Native American Ministries Sunday	World Communion Sunday	UM Student Day	General Special Sunday Offerings remitted to the Annual Conference Treasurer	Total amount paid by the local church for all direct-billed clergy non-health benefits	Total amount paid by the local church for all direct-billed clergy health benefits	Total amount given to non-United Methodist benevolent and charitable causes	Amounts sent to the General Board of Pensions for Clergy	Total amount paid in base compensation to the pastor	Total amount paid in base compensation to all associate pastors assigned by the bishop	Utilities for paid for Pastor	Utilities paid for Associate Pastor
45.a	45.b	45.c	45.d	45.e	45.f	45	46	47	51	58	64	65.a	66.a	66.b
0	282	20	158	0	0	460	10,533	15,811	3,000	8,850	46,000	0	3,870	0
0	0	0	0	0	0	0	4,557	7,547	1,200	4,874	26,635	0	1,928	0
0	282	20	158	0	0	460	15,089	23,358	4,200	13,724	72,635	0	5,798	0
0	130	65	0	20	0	215	40,666	30,452	66,635	38,485	83,595	49,181	6,667	2,370
0	103	0	0	0	0	103	16,994	225	498	15,322	64,480	15,600	3,205	0
0	0	0	0	0	0	0	7,515	0	5,056	3,195	22,381	0	3,127	0
0	0	0	0	0	0	0	0	0	467	3,905	24,935	0	1,752	0
0	0	0	0	0	0	0	7,515	0	5,523	7,100	47,316	0	4,879	0
0	0	0	0	0	0	0	5,309	0	0	5,309	39,624	0	0	0
0	0	0	0	0	0	0	10,171	174	62,516	9,551	52,818	0	2,600	0
5	205	30	36	40	54	370	11,333	17,183	32,601	9,260	55,281	0	5,399	0
130	30	55	100	75	0	390	11,068	19,045	7,710	10,393	53,991	0	4,149	0
0	0	0	0	0	0	0	4,305	7,905	1,713	4,043	21,000	0	2,013	0
0	0	0	0	0	0	0	4,305	7,905	2,855	4,042	21,000	0	2,089	0
0	0	0	0	0	0	0	8,610	15,811	4,568	8,085	42,000	0	4,102	0
0	0	0	0	0	0	0	6,556	0	250	2,886	17,230	0	1,508	0
20	20	20	20	20	20	120	0	0	2,148	2,886	17,230	0	1,508	0
20	20	20	20	20	20	120	6,556	0	2,398	5,772	34,460	0	3,016	0
0	0	0	0	0	0	0	0	0	1,480	0	21,359	0	2,400	0
0	0	0	0	0	0	0	0	0	0	0	0	0	0	0
0	0	0	0	0	0	0	0	9,392	4,768	3,929	20,140	0	1,157	0
0	0	0	0	0	0	0	10,188	9,392	3,615	3,929	20,410	0	1,157	0
0	0	0	0	0	0	0	10,188	18,785	8,383	7,858	40,550	0	2,314	0
50	125	85	0	60	0	320	0	0	5,749	0	25,200	0	0	0
0	0	0	20	0	0	20	10,418	8,410	1,884	9,101	47,095	0	7,237	0
75	75	75	75	75	75	450	10,316	13,323	14,470	9,686	47,320	0	3,000	0
35	59	66	79	11	30	280	9,828	13,323	547	8,303	45,600	0	3,484	0
0	0	0	0	0	0	0	42,009	44,254	139,533	39,143	107,429	79,074	9,197	4,254
75	0	40	0	10	0	125	8,563	15,912	1,663	8,463	41,770	0	3,984	0
0	0	0	0	0	0	0	9,276	9,135	2,175	8,041	41,770	0	3,086	0
0	0	0	0	0	0	0	10,688	16,545	19,675	10,036	52,135	0	2,919	0
27	310	151	230	110	0	828	11,771	14,378	15,808	10,202	53,000	0	4,133	0
0	602	0	0	0	0	602	8,786	8,272	49,289	8,400	61,796	15,449	6,692	0
0	270	0	0	0	0	270	8,459	15,453	2,271	7,684	45,000	0	0	0
0	0	0	0	0	0	0	10,148	16,545	7,906	8,291	49,500	0	3,589	0
0	0	0	0	0	0	0	9,334	12,834	650	6,933	49,607	0	3,991	0
0	0	0	0	0	0	0	0	0	1,000	0	0	0	0	0
273	770	324	0	0	0	1,367	22,485	46,550	11,960	16,040	83,325	41,770	4,400	3,000
0	0	0	0	0	0	0	10,043	18,545	5,650	7,348	48,989	0	2,400	0
0	10	0	0	5	0	15	11,374	1,119	3,423	9,859	51,216	0	4,793	0
62	35	51	60	0	25	233	12,858	13,035	29,301	11,776	60,886	0	0	0
74	106	25	0	60	108	373	13,220	15,811	49,250	11,851	59,957	0	0	0
0	5	0	0	0	0	5	8,387	10,559	9,685	8,011	53,895	7,000	2,440	0
98	50	50	50	89	0	337	9,742	16,545	8,117	9,148	47,543	0	5,425	0
0	0	0	0	0	0	0	39,640	45,158	98,288	36,188	105,450	46,350	5,815	4,208
0	0	0	0	0	0	0	4,548	225	1,751	4,548	27,151	0	4,764	0
0	0	0	0	0	0	0	0	0	506	0	24,000	0	1,967	0
0	0	0	0	0	0	0	0	0	1,180	0	8,652	0	1,200	0
0	0	0	0	0	0	0	0	0	1,686	0	32,652	0	3,167	0
0	0	0	0	0	0	0	7,625	8,436	600	6,930	45,000	0	2,400	0
0	0	30	316	27	0	373	8,689	13,323	8,895	8,159	42,384	0	3,900	0
0	0	0	0	0	0	0	8,971	16,458	0	11,586	47,736	0	6,468	0

# Corridor District Table II 2013 Data

Church Number	LN	Church	Pastor's First Name	Last Name	GCFA #'s	50			51			52	
						Total amount paid to/for pastor and associates for utilities and/or related allowances	Travel paid to Pastor	Travel paid to Associate Pastor	Total amount paid to pastor and associate(s) for accountable reimbursements (Travel)	Other Cash Allowance for Pastor	Other Cash Allowance for Associate Pastor	Total amount paid to pastor and associate(s) for any other cash allowances (non-accountable)	Total amount paid by the local church for all direct-billed clergy health benefits
					Conference #'s	66	67.a	67.b	67	68.a	68.b	68	68.c
913	30000	Corridor District	Donna	Banks									
13	31002	Aldersgate	Donnie	Jones		3,870	200	0	200	0	0	0	9,639
14	31003	Amity	Donnie	Jones		1,928	1,962	0	1,962	325	0	325	6,885
5235	31000	Aldersgate-Amity Charge [2]				5,798	2,162	0	2,162	325	0	325	16,524
74	31051	Aldersgate	Doug	Lain		9,037	3,046	2,580	5,626	810	3,685	4,495	24,311
889	31101	All Saints'	Greg	Moore		3,205	2,315	0	2,315	2,613	0	2,613	0
63	31152	Allensville	Lori	Cox		3,127	4,007	0	4,007	0	0	0	4,131
64	31153	Trinity	Lori	Cox		1,752	3,157	0	3,157	0	0	0	5,049
5010	31150	Allensville-Trinity Charge [2]				4,879	7,164	0	7,164	0	0	0	9,180
65	31251	Andrews Chapel	Susan	White		0	268	0	268	0	0	0	0
75	31301	Asbury	Martha Ann	McLean		2,600	2,339	0	2,339	250	0	250	5,508
1	31351	Bellemont	Farron	Duncan		5,399	2,804	0	2,804	35	0	35	11,016
77	31401	Bethany	Jimmy	Weaver		4,149	3,283	0	3,283	759	0	759	11,016
2	31452	Bethel	Joseph	Park		2,013	2,896	0	2,896	777	0	777	5,509
748	31453	Center	Joseph	Park		2,089	2,403	0	2,403	77	0	77	5,509
5214	31450	Bethel-Center Charge [2]				4,102	5,299	0	5,299	854	0	854	11,018
18	31502	Bethel	Joseph	McDonald		1,508	2,733	0	2,733	0	0	0	1,697
19	31503	Locust Hill	Joseph	McDonald		1,508	2,733	0	2,733	0	0	0	1,697
5002	31500	Bethel-Locust Hill Charge [2]				3,016	5,466	0	5,466	0	0	0	3,394
78	31551	Bethesda	Harold	Salmon		2,400	4,600	0	4,600	0	0	0	0
70	31603	Brooksedale merged New Brook 2013	S. I.	Eom		0	0	0	0	0	0	0	0
3	31652	Bethel	Stew	Crank		1,157	2,500	0	2,500	0	0	0	5,508
4	31653	Camp Springs	Stew	Crank		1,157	2,500	0	2,500	200	0	200	5,508
5001	31650	Burlington Circuit				2,314	5,000	0	5,000	200	0	200	11,016
79	31701	Calvary	Jen	Anderson		0	3,676	0	3,676	0	0	0	0
11	31751	Carrboro	Rani	Woodrow		7,237	1,531	0	1,531	192	0	192	5,733
29	31801	Cedar Cliff	Jimmy	Wooten		3,000	5,665	0	5,665	250	0	250	11,016
12	31851	Cedar Grove	Karl	Grant		3,484	4,000	0	4,000	658	0	658	11,016
846	31901	Christ	David	Goehring		13,451	4,001	7,090	11,091	870	1,428	2,298	29,376
71	31951	Community	Jessie	Larkins		3,984	344	0	344	149	0	149	11,017
21	32001	Concord	Dave	Allen		3,086	2,718	0	2,718	0	0	0	9,262
72	32051	Concord	Karl	Neuschaefer		2,919	4,850	0	4,850	105	0	105	11,028
5	32101	Davis Street	Ellen	McCubbin		4,133	3,519	0	3,519	73	0	73	11,016
81	32151	Duke Memorial	Will	Willimon		6,692	4,765	0	4,765	276	0	276	5,508
82	32201	Duke's Chapel	Gloria	Harris		0	3,645	0	3,645	379	0	379	11,016
22	32251	Efland	Ken	McLean		3,589	3,671	0	3,671	0	0	0	5,508
6	32301	Emmanuel	Warren	Cash		3,991	1,766	0	1,766	0	0	0	12,276
927	32321	Epiphany New Faith Community	Shay	Hall		0	0	0	0	0	0	0	0
83	32401	Epworth	Hope	Vickers		7,400	1,500	1,305	2,805	560	0	560	16,037
27	32451	Fairview	Mark	Clark		2,400	4,000	0	4,000	0	0	0	10,983
7	32501	Faith	Bud	Budzinski		4,793	3,711	0	3,711	500	0	500	1,942
23	32551	First	Keith	Sexton		0	4,195	0	4,195	0	0	0	11,016
31	32601	First	Kevin	Baker		0	6,000	0	6,000	0	0	0	11,241
95	32651	Fletchers Chapel	Kris	Williams		2,440	3,227	0	3,227	0	0	0	7,344
28	32701	Friendship	Henry	Swanzy		5,425	2,720	0	2,720	500	0	500	11,016
8	32751	Front Street	Marshall	Old		10,023	3,396	4,087	7,483	908	1,242	2,150	33,049
84	32801	Glendale Heights	Adam	Brinkley		4,764	0	0	0	500	0	500	6,444
9	32852	Grace	Ronnie	Byrd		1,967	0	0	0	0	0	0	0
39	32853	Carr	Ronnie	Byrd		1,200	2,400	0	2,400	291	0	291	0
5207	32850	Grace-Carr Charge [2]				3,167	2,400	0	2,400	291	0	291	0
119	32901	Grace-CaVel	Ben	Sims		2,400	3,000	0	3,000	200	0	200	11,016
32	32951	Haw River	Jeanne	Neal		3,900	4,000	0	4,000	888	0	888	11,016
33	33001	Hebron	Bryan	Sexton		6,468	5,304	0	5,304	0	0	0	11,016

## Corridor District Table II 2013 Data

	53	54	55	56			57	58			59	60
	Total amount paid in salary and benefits for Deacons	Total amount paid in salary and benefits for Diaconal Ministers	Total amount paid in salary and benefits for all other church staff	Total amount spent for local church program expenses	Total paid for Local Church Property Insurance	Total paid for current operating expenses	Total amount spent for other local church operating expenses & property insurance	Total amount paid for principal and interest on indebtedness, loans, mortgages, etc.	Paid on buildings and improvements	Paid for Pastor or Associate Pastor's Housing Allowance	Total amount paid on capital expenditures for building, improvements, and major equipment purchases	TOTAL AMOUNT PAID BY THE LOCAL CHURCH ON ALL EXPENDITURES
68.d	65.b	69	70	71	72.a	72.b	72	73	74.a	74.b	74	75
169	0	0	22,410	1,200	4,500	24,500	29,000	0	0	13,800	13,800	190,820
141	0	0	37,704	6,391	5,791	111,438	117,229	1,100	19,331	8,625	27,956	250,974
310	0	0	60,114	7,591	10,291	135,938	146,229	1,100	19,331	22,425	41,756	441,794
798	80,335	0	116,484	61,239	7,747	100,322	108,069	100,452	0	22,800	22,800	947,014
225	0	42,420	39,942	25,034	1,306	58,701	60,007	0	4,344	20,795	25,139	314,122
65	0	0	5,167	1,056	3,156	17,153	20,309	0	400	0	400	88,903
73	0	0	0	672	1,884	3,983	5,867	0	0	0	0	56,672
138	0	0	5,167	1,728	5,040	21,136	26,176	0	400	0	400	145,576
0	0	0	2,100	0	2,897	18,140	21,037	0	4,900	0	4,900	89,089
174	0	0	59,359	3,103	9,833	46,119	55,952	0	13,664	6,600	20,264	323,768
225	0	0	119,878	38,766	13,513	123,483	136,996	0	49,494	0	49,494	597,604
225	0	0	32,645	6,605	5,711	39,875	45,586	56,100	71,523	0	71,523	369,714
112	0	0	8,734	1,309	4,250	17,683	21,933	0	0	0	0	100,751
112	0	0	0	16,404	3,855	22,540	26,395	0	0	0	0	112,958
224	0	0	8,734	17,713	8,105	40,223	48,328	0	0	0	0	213,709
112	0	0	0	773	2,194	6,024	8,218	0	20,241	0	20,241	68,581
113	0	0	0	1,894	2,147	6,880	9,027	0	10,216	0	10,216	55,759
225	0	0	0	2,667	4,341	12,904	17,245	0	30,457	0	30,457	124,340
0	0	0	0	603	2,656	32,851	35,507	11,680	1,895	0	1,895	88,999
0	0	0	0	0	0	0	0	0	0	0	0	0
87	0	0	0	2,767	1,107	12,678	13,785	0	0	0	0	73,631
87	0	0	0	2,896	2,711	9,063	11,774	0	0	0	0	81,627
174	0	0	0	5,663	3,818	21,741	25,559	0	0	0	0	155,259
0	0	0	8,056	1,601	7,347	28,486	35,833	0	878	0	878	101,946
225	0	0	40,756	2,780	11,839	20,775	32,614	7,162	15,900	0	15,900	227,798
225	0	0	0	7,197	3,916	14,207	18,123	0	0	0	0	163,725
225	0	0	10,025	930	4,663	34,363	39,026	0	0	0	0	171,056
855	0	0	355,421	53,360	10,605	167,306	177,911	68,181	15,999	0	15,999	1,359,291
225	0	0	5,563	1,954	3,829	25,823	29,652	0	2,786	0	2,786	154,179
225	0	0	1,800	4,152	3,247	22,576	25,823	0	0	0	0	133,518
213	0	0	13,930	16,144	7,212	46,836	54,048	0	19,654	0	19,654	257,132
174	0	0	91,047	4,370	9,556	46,981	56,537	10,069	0	0	0	348,265
225	0	0	293,699	39,957	22,191	98,725	120,916	8,772	0	0	0	739,846
225	0	0	14,145	4,991	8,541	26,944	35,485	8,599	21,745	15,000	36,745	219,260
225	0	0	9,290	6,107	3,785	11,662	15,447	8,157	11,347	0	11,347	180,012
225	0	0	34,456	4,247	6,459	21,990	28,449	0	0	0	0	172,247
0	0	0	0	0	0	0	0	0	0	0	0	1,000
418	0	0	175,365	24,577	10,711	92,840	103,551	53,289	0	0	0	712,168
225	0	0	7,715	3,285	3,129	12,978	16,107	0	11,826	0	11,826	167,464
225	0	0	0	5,102	5,900	42,549	48,449	2,500	0	0	0	168,037
227	0	0	70,774	27,700	11,541	142,800	154,341	0	12,000	13,800	25,800	481,490
0	0	0	112,744	33,079	12,541	104,682	117,223	34,600	31,957	17,000	48,957	583,607
169	0	0	24,126	4,457	4,553	19,630	24,183	0	5,523	0	5,523	195,250
225	0	0	37,291	12,671	9,429	58,508	67,937	0	3,150	0	3,150	274,029
573	51,339	0	342,673	65,037	33,402	176,227	209,629	0	49,633	24,000	73,633	1,367,725
255	0	0	15,200	4,189	5,758	32,260	38,018	0	5,400	0	5,400	129,567
0	0	0	3,300	941	4,603	3,679	8,282	0	0	0	0	47,437
0	0	0	2,532	1,864	3,337	7,294	10,631	28,033	9,192	0	9,192	70,043
0	0	0	5,832	2,805	7,940	10,973	18,913	28,033	9,192	0	9,192	117,480
0	0	0	7,165	6,000	4,260	20,000	24,260	0	0	0	0	143,454
225	0	0	34,247	3,359	6,259	24,687	30,946	0	6,658	0	6,658	205,223
872	0	0	33,931	1,744	6,733	36,490	43,223	0	52,747	0	52,747	273,990

# Corridor District Table II 2013 Data

Church Number	LN	Church	Pastor's First Name	Last Name	GCFA #'s	35.a	35.b	37	38	39	40	42
					Total amount APPORTIONED to the local church for all causes paid to the AC Treasurer	Total amount PAID by the local church for all apportioned causes to the AC Treasurer	Total amount for General Advance Specials remitted to the AC Treasurer	Total amount for World Service Specials remitted to the AC Treasurer	Total amount for Annual Conference Advance specials remitted to the AC Treasurer	Total amount for the Youth Service fund remitted to the AC Treasurer	Total amount of all other funds sent to AC Treasurer for connectional mission and ministry	
				Conference #'s	35.a	35.b	37	38	39	40	42	
101	33051	Helena	Julie	Poston		18,304	18,304	100	0	440	0	0
34	33102	Bethel	Bob	Way		3,361	3,361	1,125	0	710	0	200
35	33103	Hebron	Bob	Way		2,084	2,084	0	0	0	0	0
36	33104	Union	Bob	Way		5,236	5,236	50	0	211	0	0
5004	33100	Hightower Charge [3]				10,681	10,681	1,175	0	921	0	200
37	33151	Hillsborough	Al	Horne		43,422	43,422	2,200	0	511	0	220
94	33202	Ellis Chapel	Marilyn	Shipman		3,556	3,556	0	0	0	0	0
109	33203	Mt. Tabor	Marilyn	Shipman		3,052	3,052	0	0	80	10	0
110	33204	Riverview	Marilyn	Shipman		645	645	0	0	0	10	0
5017	33200	Lake Michie Circuit [3]				7,253	7,253	0	0	80	20	0
106	33251	Lea's Chapel	Bryan	Wilson		11,913	11,913	200	0	195	0	0
38	33301	Leasburg	Ray	Pearce		17,085	17,085	0	0	0	0	0
40	33351	Lebanon	Drew	Willis		14,722	14,722	0	0	0	0	50
900	33401	Living Hope	Closed	After Conference 2013		0	0	0	0	0	0	0
120	33451	Long Memorial	Bruce	Allen		60,205	60,205	0	0	40	0	120
121	33501	Longhurst	Francisco	Garcia-Velasquez		9,226	9,226	0	0	0	0	0
108	33521	Massey's Chapel	Kathy	Kirkpatrick		4,454	4,454	720	0	355	0	0
87	33551	McMannen	Ed	Priestaf		62,162	62,162	6,890	0	1,940	0	270
41	33601	Mebane	Johnnie	Wright		50,229	27,207	1,730	0	630	0	380
42	33652	Connally	John	Upton		3,193	3,193	0	0	0	0	0
43	33653	Milton	John	Upton		6,091	6,091	0	0	0	0	0
44	33654	Semora	John	Upton		4,022	4,023	0	0	0	0	0
5006	33650	Milton Charge [3]				13,306	13,307	0	0	0	0	0
66	33701	Mt. Bethel	Bill	Simpson		42,907	42,907	1,257	0	2,970	0	150
45	33751	Mt. Hermon	Tom	Miller		24,983	24,983	960	0	543	0	0
88	33801	Mt. Sylvan	Stuart	Milton		108,832	91,023	1,935	0	1,055	0	285
111	33851	Mt. Tirzah	Jarrold	Davis		12,797	12,797	0	0	0	0	50
112	33901	Mt. Zion	Donald	Daniel		25,689	25,689	465	0	186	0	0
69	33921	New Brook	S. I.	Eom		20,723	20,723	0	0	110	0	0
76	33951	New Creation	Dave	Morrow		19,315	19,315	100	0	20	0	0
46	34002	New Hope	Howard	James		5,907	5,907	250	0	0	0	0
47	34003	Purley	Howard	James		6,466	6,466	250	0	0	0	0
5007	34000	New Hope-Purley Charge [2]				12,373	12,373	500	0	0	0	0
48	34051	New Sharon	Jeff	Nash		21,871	12,984	663	0	0	0	50
113	34101	Oak Grove	Casey	Mursten		20,628	20,628	593	0	267	0	50
15	34151	Orange	Ken	Hall		116,912	116,912	1,243	0	0	0	140
61	34201	Orange Chapel	Carl	Belcher		25,887	25,887	1,204	0	0	0	60
114	34251	Oxford	David	Haley		64,346	64,346	345	0	97	0	180
25	34301	Palmer's Grove	Jinho	Hwang		10,904	10,904	90	0	82	0	0
89	34351	Parkwood	Nathan	Wittman		24,536	24,536	1,145	0	0	0	400
49	34401	Phillips Chapel	John	Woodard		21,885	21,885	877	0	1,505	0	30
90	34451	Pleasant Green	Jesse	Brunson		39,222	39,222	2,285	0	622	0	0
50	34501	Prospect	Pam	Gilliam		20,685	2,258	302	0	60	0	100
91	34551	Resurrection	Robert	Simpson		34,461	4,735	745	0	843	0	200
17	34602	Chestnut Ridge	Sang	Park		16,524	16,524	1,526	0	820	0	50
60	34603	Clover Garden	Sang	Park		9,428	9,428	181	0	175	0	0
5205	34600	Ridge-Garden Charge [2]				25,952	25,952	1,707	0	995	0	50
52	34651	Rock Creek	Richard	Booker		11,842	11,842	0	0	10	0	0
122	34702	New Bethel	Ryan	Ford		8,293	8,293	330	0	0	0	0
123	34703	Rougemont	Ryan	Ford		4,310	4,310	175	0	0	0	0
5020	34700	Rougemont Charge [2]				12,603	12,603	505	0	0	0	0



## Corridor District Table II 2013 Data

45.a	45.b	45.c	45.d	45.e	45.f	45	46	47	44		48	49		
Human Relations Sunday	One Great Hour of Sharing Sunday	Peace with Justice Sunday	Native American Ministries Sunday	World Communion Sunday	UM Student Day	General Special Sunday Offerings remitted to the Annual Conference Treasurer	Total amount paid by the local church for all direct-billed clergy non-health benefits	Total amount paid by the local church for all direct-billed clergy health benefits	Total amount given to non-United Methodist benevolent and charitable causes	Amounts sent to the General Board of Pensions for Clergy	Total amount paid in base compensation to the pastor	Total amount paid in base compensation to all associate pastors assigned by the bishop	Utilities for paid for Pastor	Utilities paid for Associate Pastor
45.a	45.b	45.c	45.d	45.e	45.f	45	46	47	51	58	64	65.a	66.a	66.b
50	50	50	50	50	50	300	8,563	8,018	4,485	8,041	41,770	0	3,631	0
20	30	20	60	30	0	160	0	0	1,044	2,019	15,068	0	1,080	0
0	0	0	0	0	0	0	0	0	2,084	0	0	6,000	0	0
51	171	0	80	45	35	382	4,487	225	6,664	2,468	18,417	0	1,320	0
<b>71</b>	<b>201</b>	<b>20</b>	<b>140</b>	<b>75</b>	<b>35</b>	<b>542</b>	<b>4,487</b>	<b>225</b>	<b>9,792</b>	<b>4,487</b>	<b>33,485</b>	<b>6,000</b>	<b>2,400</b>	<b>0</b>
60	0	60	60	60	60	300	14,616	15,733	8,430	14,941	77,575	0	8,100	0
0	0	0	0	0	0	0	0	0	3,160	0	9,000	0	0	0
10	10	10	10	10	10	60	0	0	275	0	0	0	0	0
10	10	10	10	10	10	60	0	0	390	0	2,000	0	0	0
<b>20</b>	<b>20</b>	<b>20</b>	<b>20</b>	<b>20</b>	<b>20</b>	<b>120</b>	<b>0</b>	<b>0</b>	<b>3,825</b>	<b>0</b>	<b>11,000</b>	<b>0</b>	<b>0</b>	<b>0</b>
0	0	0	0	0	0	0	6,254	0	6,759	5,953	27,150	0	2,562	0
0	0	0	0	0	0	0	8,675	15,811	20,219	8,470	37,726	0	2,667	0
0	0	0	0	0	0	0	0	0	526	0	27,251	0	2,400	0
0	0	0	0	0	0	0	0	0	0	0	0	0	0	0
50	50	50	50	125	50	375	12,065	14,493	0	12,421	64,203	0	4,485	0
0	0	0	0	0	0	0	5,553	0	300	2,000	27,151	0	6,000	0
0	0	0	0	0	0	0	0	0	1,613	0	14,539	0	0	0
60	981	187	244	276	100	1,848	12,870	16,545	15,361	11,550	57,000	0	0	0
0	0	0	0	0	0	0	17,931	13,617	6,400	11,595	60,218	0	5,629	0
0	0	0	0	0	0	0	0	0	107	1,811	10,443	0	600	0
0	0	0	0	0	0	0	7,244	225	125	3,622	19,684	0	1,200	0
0	0	0	0	0	0	0	0	0	975	1,811	10,442	0	600	0
<b>0</b>	<b>0</b>	<b>0</b>	<b>0</b>	<b>0</b>	<b>0</b>	<b>0</b>	<b>7,244</b>	<b>225</b>	<b>1,207</b>	<b>7,244</b>	<b>40,569</b>	<b>0</b>	<b>2,400</b>	<b>0</b>
0	0	10	0	50	0	60	11,232	225	20,746	10,773	54,792	0	5,131	0
0	0	0	0	0	0	0	8,675	13,683	6,662	7,088	42,319	0	2,068	0
130	745	39	123	244	85	1,366	29,739	15,296	27,357	24,299	70,385	34,808	3,352	1,752
0	0	0	0	0	0	0	4,715	15,811	24,501	4,715	27,151	0	2,801	0
0	243	0	0	0	0	243	10,879	16,545	7,853	10,216	53,067	0	5,727	0
0	0	0	0	0	0	0	8,610	9,224	0	8,610	42,000	0	3,101	0
50	0	0	125	0	0	175	12,177	3,702	575	8,450	66,117	0	0	0
0	0	0	0	0	0	0	5,842	0	1,050	2,972	17,230	0	1,200	0
0	0	0	0	0	0	0	0	0	1,430	2,972	17,230	0	1,200	0
<b>0</b>	<b>0</b>	<b>0</b>	<b>0</b>	<b>0</b>	<b>0</b>	<b>0</b>	<b>5,842</b>	<b>0</b>	<b>2,480</b>	<b>5,944</b>	<b>34,460</b>	<b>0</b>	<b>2,400</b>	<b>0</b>
0	0	0	0	0	0	0	11,163	16,545	300	10,617	51,797	0	2,461	0
0	50	0	0	0	0	50	9,089	6,844	14,398	8,564	44,337	0	3,395	0
0	0	0	0	0	0	0	15,612	16,036	25,199	14,660	76,157	32,115	7,847	0
0	0	0	0	0	0	0	11,577	225	8,100	10,333	53,678	0	2,834	0
0	40	0	0	10	0	50	13,003	19,290	17,993	12,210	63,429	0	4,814	0
0	0	0	0	0	0	0	4,548	8,385	250	4,547	27,151	0	5,000	0
0	0	0	0	0	0	0	9,502	15,811	4,758	8,470	44,000	0	2,027	0
0	55	0	0	0	0	55	8,456	15,936	11,429	8,662	45,000	0	4,800	0
40	140	51	60	42	150	483	11,702	15,453	22,994	10,704	55,607	0	5,374	0
0	0	0	0	0	0	0	9,405	13,272	1,050	2,867	45,877	0	5,875	0
0	0	0	0	0	0	0	12,642	14,776	6,639	10,390	58,563	0	4,322	0
0	0	0	0	0	0	0	9,797	1,905	7,004	5,144	27,673	0	3,456	0
0	0	0	0	0	0	0	0	83	381	3,746	17,633	0	2,274	0
<b>0</b>	<b>0</b>	<b>0</b>	<b>0</b>	<b>0</b>	<b>0</b>	<b>0</b>	<b>9,797</b>	<b>1,988</b>	<b>7,385</b>	<b>8,890</b>	<b>45,306</b>	<b>0</b>	<b>5,730</b>	<b>0</b>
0	0	0	29	0	0	29	4,548	296	3,309	4,548	27,151	0	3,382	0
0	0	0	0	0	0	0	0	0	1,625	3,684	20,321	0	900	0
0	0	0	0	0	0	0	6,876	225	292	1,901	10,077	0	561	0
<b>0</b>	<b>0</b>	<b>0</b>	<b>0</b>	<b>0</b>	<b>0</b>	<b>0</b>	<b>6,876</b>	<b>225</b>	<b>1,917</b>	<b>5,585</b>	<b>30,398</b>	<b>0</b>	<b>1,461</b>	<b>0</b>



# Corridor District Table II 2013 Data

Church Number	LN	Church	Pastor's First Name	Last Name	GCFA #'s	50			51			52	
					Total amount paid to/for pastor and associates for utilities and/or related allowances	Travel paid to Pastor	Travel paid to Associate Pastor	Total amount paid to pastor and associate(s) for accountable reimbursements (Travel)	Other Cash Allowance for Pastor	Other Cash Allowance for Associate Pastor	Total amount paid to pastor and associate(s) for any other cash allowances (non-accountable)	Total amount paid by the local church for all direct-billed clergy health benefits	
				Conference #'s	66	67.a	67.b	67	68.a	68.b	68	68.c	
101	33051	Helena	Julie	Poston	3,631	3,420	485	3,905	582	0	582	7,162	
34	33102	Bethel	Bob	Way	1,080	2,025	0	2,025	180	0	180	442	
35	33103	Hebron	Bob	Way	0	0	1,200	1,200	0	0	0	0	
36	33104	Union	Bob	Way	1,320	2,475	0	2,475	220	0	220	540	
5004	33100	Hightower Charge [3]			2,400	4,500	1,200	5,700	400	0	400	982	
37	33151	Hillsborough	Al	Horne	8,100	7,800	0	7,800	50	0	50	11,045	
94	33202	Ellis Chapel	Marilyn	Shipman	0	0	0	0	0	0	0	0	
109	33203	Mt. Tabor	Marilyn	Shipman	0	0	0	0	0	0	0	0	
110	33204	Riverview	Marilyn	Shipman	0	0	0	0	0	0	0	0	
5017	33200	Lake Michie Circuit [3]			0	0	0	0	0	0	0	0	
106	33251	Lea's Chapel	Bryan	Wilson	2,562	308	0	308	0	0	0	3,800	
38	33301	Leasburg	Ray	Pearce	2,667	2,679	0	2,679	1,500	0	1,500	11,016	
40	33351	Lebanon	Drew	Willis	2,400	4,000	0	4,000	0	0	0	1,705	
900	33401	Living Hope	Closed	After Conference 2013	0	0	0	0	0	0	0	0	
120	33451	Long Memorial	Bruce	Allen	4,485	2,384	0	2,384	0	0	0	11,241	
121	33501	Longhurst	Francisco	Garcia-Velasquez	6,000	4,000	0	4,000	100	0	100	2,200	
108	33521	Massey's Chapel	Kathy	Kirkpatrick	0	0	0	0	0	0	0	0	
87	33551	McMannen	Ed	Priestaf	0	1,427	0	1,427	0	0	0	11,016	
41	33601	Mebane	Johnnie	Wright	5,629	2,580	0	2,580	1,277	0	1,277	11,016	
42	33652	Connally	John	Upton	600	192	0	192	0	0	0	0	
43	33653	Milton	John	Upton	1,200	384	0	384	0	0	0	0	
44	33654	Semora	John	Upton	600	143	0	143	0	0	0	0	
5006	33650	Milton Charge [3]			2,400	719	0	719	0	0	0	0	
66	33701	Mt. Bethel	Bill	Simpson	5,131	831	0	831	0	0	0	5,058	
45	33751	Mt. Hermon	Tom	Miller	2,068	6,528	332	6,860	250	0	250	11,016	
88	33801	Mt. Sylvan	Stuart	Milton	5,104	4,135	3,000	7,135	0	0	0	27,689	
111	33851	Mt. Tirzah	Jarrod	Davis	2,801	2,154	0	2,154	200	0	200	13,416	
112	33901	Mt. Zion	Donald	Daniel	5,727	3,260	0	3,260	0	0	0	11,016	
69	33921	New Brook	S. I.	Eom	3,101	5,804	0	5,804	0	0	0	11,016	
76	33951	New Creation	Dave	Morrow	0	5,991	0	5,991	4,347	0	4,347	1,025	
46	34002	New Hope	Howard	James	1,200	2,550	0	2,550	0	0	0	2,920	
47	34003	Purley	Howard	James	1,200	2,550	0	2,550	0	0	0	1,990	
5007	34000	New Hope-Purley Charge [2]			2,400	5,100	0	5,100	0	0	0	4,910	
48	34051	New Sharon	Jeff	Nash	2,461	5,000	0	5,000	360	0	360	11,016	
113	34101	Oak Grove	Casey	Mursten	3,395	2,379	2,379	4,758	55	0	55	7,118	
15	34151	Orange	Ken	Hall	7,847	1,802	1,266	3,068	966	188	1,154	11,505	
61	34201	Orange Chapel	Carl	Belcher	2,834	5,635	0	5,635	0	0	0	11,012	
114	34251	Oxford	David	Haley	4,814	6,200	0	6,200	0	0	0	11,016	
25	34301	Palmer's Grove	Jinho	Hwang	5,000	1,515	0	1,515	0	0	0	8,273	
89	34351	Parkwood	Nathan	Wittman	2,027	1,428	0	1,428	0	0	0	5,508	
49	34401	Phillips Chapel	John	Woodard	4,800	4,074	0	4,074	0	0	0	11,016	
90	34451	Pleasant Green	Jesse	Brunson	5,374	3,000	0	3,000	0	0	0	11,016	
50	34501	Prospect	Pam	Gilliam	5,875	3,600	0	3,600	75	0	75	11,016	
91	34551	Resurrection	Robert	Simpson	4,322	0	0	0	0	0	0	11,016	
17	34602	Chestnut Ridge	Sang	Park	3,456	3,256	0	3,256	3,600	0	3,600	3,217	
60	34603	Clover Garden	Sang	Park	2,274	1,795	0	1,795	2,197	0	2,197	2,438	
5205	34600	Ridge-Garden Charge [2]			5,730	5,051	0	5,051	5,797	0	5,797	5,655	
52	34651	Rock Creek	Richard	Booker	3,382	1,878	0	1,878	0	0	0	6,789	
122	34702	New Bethel	Ryan	Ford	900	29	0	29	67	0	67	0	
123	34703	Rougemont	Ryan	Ford	561	321	0	321	0	0	0	0	
5020	34700	Rougemont Charge [2]			1,461	350	0	350	67	0	67	0	

## Corridor District Table II 2013 Data

	53	54	55	56			57	58			59	60
	Total amount paid in salary and benefits for Deacons	Total amount paid in salary and benefits for Diaconal Ministers	Total amount paid in salary and benefits for all other church staff	Total amount spent for local church program expenses	Total paid for Local Church Property Insurance	Total paid for current operating expenses	Total amount spent for other local church operating expenses & property insurance	Total amount paid for principal and interest on indebtedness, loans, mortgages, etc.	Paid on buildings and improvements	Paid for Pastor or Associate Pastor's Housing Allowance	Total amount paid on capital expenditures for building, improvements, and major equipment purchases	TOTAL AMOUNT PAID BY THE LOCAL CHURCH ON ALL EXPENDITURES
68.d	65.b	69	70	71	72.a	72.b	72	73	74.a	74.b	74	75
244	0	0	0	6,177	2,221	22,611	24,832	0	0	0	0	136,554
101	0	0	0	298	1,456	1,817	3,273	0	0	0	0	31,086
0	0	0	1,500	0	1,955	3,177	5,132	0	0	0	0	18,000
124	0	0	0	2,663	2,767	1,549	4,316	0	1,096	0	1,096	50,894
225	0	0	1,500	2,961	6,178	6,543	12,721	0	1,096	0	1,096	99,980
225	0	0	45,017	8,030	6,864	23,167	30,031	72,000	19,691	0	19,691	379,937
0	0	0	0	2,635	1,127	7,371	8,498	0	0	0	0	26,849
0	0	0	0	332	3,468	7,393	10,861	0	0	0	0	14,670
0	0	0	0	46	580	1,253	1,833	0	0	0	0	4,984
0	0	0	0	3,013	5,175	16,017	21,192	0	0	0	0	46,503
113	0	0	0	4,749	3,325	9,984	13,309	0	0	0	0	83,265
225	0	0	0	4,543	2,582	16,312	18,894	0	3,417	0	3,417	152,927
0	0	0	11,213	6,222	4,314	13,931	18,245	8,992	7,590	0	7,590	102,916
0	0	0	0	0	0	0	0	0	0	0	0	0
0	0	0	186,043	7,971	12,792	58,247	71,039	37,247	9,746	0	9,746	494,078
225	0	0	0	6,800	3,000	17,125	20,125	0	0	0	0	83,680
0	0	0	3,000	727	1,048	7,979	9,027	0	14,395	0	14,395	48,830
225	0	0	109,162	7,536	10,152	60,381	70,533	0	0	18,000	18,000	404,334
225	0	40,572	25,430	7,647	17,859	53,149	71,008	0	10,023	0	10,023	315,116
56	0	0	0	0	571	1,778	2,349	0	0	0	0	18,751
113	0	0	0	0	1,485	4,840	6,325	0	0	0	0	45,013
56	0	0	0	368	1,387	5,382	6,769	0	0	0	0	25,187
225	0	0	0	368	3,443	12,000	15,443	0	0	0	0	88,951
225	0	0	68,404	12,074	6,788	47,395	54,183	0	0	0	0	291,019
225	0	0	21,319	1,544	6,050	17,617	23,667	0	0	0	0	171,862
683	50,730	0	91,590	19,526	14,393	92,465	106,858	164,952	0	10,417	10,417	782,232
225	0	0	0	3,757	1,234	25,139	26,373	0	0	0	0	138,666
225	0	0	19,907	22,643	10,457	54,275	64,732	27,071	2,100	0	2,100	281,824
225	0	0	0	636	4,869	9,623	14,492	0	0	0	0	124,551
225	0	0	32,950	12,715	4,982	43,809	48,791	11,029	0	16,250	16,250	243,954
113	0	0	1,900	1,939	2,554	7,485	10,039	0	20,883	0	20,883	74,795
113	0	0	1,560	3,305	1,753	10,250	12,003	0	9,021	0	9,021	60,090
226	0	0	3,460	5,244	4,307	17,735	22,042	0	29,904	0	29,904	134,885
225	0	0	14,141	7,701	4,857	21,219	26,076	0	23,000	0	23,000	194,099
127	0	0	15,670	17,355	4,744	19,036	23,780	0	12,286	0	12,286	189,365
225	0	0	164,215	72,504	18,162	130,473	148,635	81,168	0	0	0	788,394
235	0	0	9,447	6,822	1,827	14,437	16,264	0	28,523	0	28,523	191,836
225	0	0	122,315	9,225	6,908	78,342	85,250	0	7,372	0	7,372	437,360
0	0	0	0	1,497	1,728	10,084	11,812	0	0	0	0	84,054
225	0	0	8,650	1,309	1,429	25,697	27,126	0	26,703	0	26,703	181,598
225	0	0	0	1,866	3,552	22,427	25,979	0	18,096	0	18,096	179,891
225	0	0	82,526	19,921	9,141	27,678	36,819	63,366	22,070	0	22,070	403,389
174	0	0	14,466	3,729	2,200	11,748	13,948	0	38,000	0	38,000	166,074
225	0	0	14,193	3,566	7,277	45,034	52,311	21,780	9,516	0	9,516	226,462
136	0	0	11,844	3,072	4,558	15,869	20,427	0	1,054	0	1,054	120,505
90	0	0	0	1,798	2,094	3,642	5,736	0	0	0	0	47,955
226	0	0	11,844	4,870	6,652	19,511	26,163	0	1,054	0	1,054	168,459
225	0	0	0	4,734	1,857	17,994	19,851	0	5,996	0	5,996	94,588
132	0	0	8,405	4,172	1,571	11,738	13,309	0	0	0	0	61,267
62	0	0	0	2,103	2,516	6,764	9,280	0	0	0	0	36,183
194	0	0	8,405	6,275	4,087	18,502	22,589	0	0	0	0	97,450

## Corridor District Table II 2013 Data

Church Number	LN	Church	Pastor's First Name	Last Name	GCFA #'s	35.a	35.b	37	38	39	40	42
					Conference #'s	35.a	35.b	37	38	39	40	42
54	34751	Salem	Cindy	Lister		22,439	22,439	110	0	202	0	100
125	34801	Salem	Renee	Burnette		26,983	26,983	1,345	0	278	0	50
897	34851	Sanctuary Lakewood	Rosanna	Panizo-Valladares		0	0	0	0	0	0	0
55	34901	Saxapahaw	Sue	Eldon		15,427	15,427	1,349	0	3,087	0	200
20	34951	Shady Grove	Jacob	Breeze		11,965	11,965	0	0	0	0	60
887	35001	Shepherd's House	John	Gumbo		0	0	0	0	0	0	0
56	35051	Shiloh	Hyung	Kim		15,943	15,943	0	0	0	0	100
53	35101	St. Luke's	Tommy	Privette		8,860	8,860	300	0	240	0	30
92	35151	St. Paul	Steve	Murphy		11,593	11,593	413	0	20	0	80
10	35201	St. Paul's	Lee	Pittard		25,305	25,305	1,987	0	906	0	285
127	35252	Stem	Brock	Meyer		9,922	9,922	0	0	0	0	0
126	35253	Bullock's	Brock	Meyer		1,934	1,934	0	0	0	0	0
5021	35250	Stem-Bullock's Charge [2]				11,856	11,856	0	0	0	0	0
57	35301	Sweptonville	Jerry	Martin		25,467	19,105	0	0	30	0	50
905	35351	The CityWell	Cleve	May		0	0	0	0	0	0	0
93	35401	Trinity	Taylor	Mills		64,694	64,694	765	0	788	0	50
124	35421	Union Grove	Cheryl	Lawrence		3,733	3,733	515	0	0	0	50
58	35452	Union Grove	Rich	Greenway		24,714	24,714	0	0	505	0	50
24	35453	Eno Campus	Rich	Greenway		5,701	0	0	0	0	0	0
5236	35450	Union Grove Campuses				30,415	24,714	0	0	505	0	50
16	35501	University	Carl	King		212,381	212,381	10,209	0	2,415	0	560
59	35551	Walnut Grove	Gayla	Collins		44,694	44,694	1,156	0	1,958	0	20
130	35601	Warren's Grove	Anne	Sims		17,870	17,870	2,025	0	230	0	50
						3,258,809	3,075,418	85,800	152	47,477	180	13,168

## Corridor District Table II 2013 Data

45.a	45.b	45.c	45.d	45.e	45.f	45	46	47	44		48	49		
Human Relations Sunday	One Great Hour of Sharing Sunday	Peace with Justice Sunday	Native American Ministries Sunday	World Communion Sunday	UM Student Day	General Special Sunday Offerings remitted to the Annual Conference Treasurer	Total amount paid by the local church for all direct-billed clergy non-health benefits	Total amount paid by the local church for all direct-billed clergy health benefits	Total amount given to non-United Methodist benevolent and charitable causes	Amounts sent to the General Board of Pensions for Clergy	Total amount paid in base compensation to the pastor	Total amount paid in base compensation to all associate pastors assigned by the bishop	Utilities for paid for Pastor	Utilities paid for Associate Pastor
45.a	45.b	45.c	45.d	45.e	45.f	45	46	47	51	58	64	65.a	66.a	66.b
0	0	0	0	0	0	0	8,825	13,272	1,960	8,287	43,051	0	4,382	0
0	220	0	0	0	0	220	10,231	15,272	18,850	10,231	49,909	0	3,264	0
0	0	0	0	0	0	0	0	0	0	0	0	0	0	0
0	0	0	0	0	0	0	5,065	12,984	24,654	5,085	36,006	0	2,946	0
0	0	0	0	0	0	0	4,842	181	731	4,842	28,707	0	3,746	0
0	0	0	0	0	0	0	0	16,733	0	0	32,818	5,000	0	0
0	0	0	0	0	0	0	8,563	18,345	6,645	8,040	41,770	0	1,830	0
0	0	0	0	0	0	0	0	0	20,577	0	41,004	0	3,492	0
0	0	0	0	0	0	0	5,843	0	17,418	5,843	1,560	14,867	1,500	2,400
0	0	20	20	0	0	40	8,805	16,688	4,196	8,805	42,949	0	6,432	0
0	0	0	0	0	0	0	4,390	174	800	4,389	20,966	0	5,530	0
0	0	0	0	0	0	0	0	0	0	0	8,064	0	0	0
0	0	0	0	0	0	0	4,390	174	800	4,389	29,030	0	5,530	0
0	12	0	5	1	0	18	9,343	16,545	500	8,042	48,728	0	4,000	0
0	0	0	0	0	0	0	0	0	20,686	7,383	45,000	0	6,000	0
75	75	75	75	138	75	513	14,169	18,345	13,820	13,126	58,984	0	6,924	0
0	0	0	0	0	0	0	700	0	1,120	1,780	10,834	0	425	0
0	0	0	0	0	0	0	22,815	413	10,500	12,008	60,300	20,800	6,220	2,400
0	0	0	0	0	0	0	0	0	500	0	1,800	0	0	0
0	0	0	0	0	0	0	22,815	413	11,000	12,008	62,100	20,800	6,220	2,400
753	1,044	137	459	310	223	2,926	31,706	27,507	63,167	32,504	74,000	75,300	4,784	4,200
0	500	0	0	60	0	560	12,792	17,924	3,820	14,984	59,950	6,000	3,095	4,891
0	50	20	0	95	0	165	9,490	16,573	7,742	8,475	44,028	0	3,096	0
2,283	7,663	1,826	2,604	2,158	1,160	17,875	936,486	1,014,553	1,200,426	848,370	4,310,546	449,412	333,655	29,475

## Corridor District Table II 2013 Data

Church Number	LN	Church	Pastor's First Name	Last Name	GCFA #'s	50			51			52	Total amount paid by the local church for all direct-billed clergy health benefits
					Total amount paid to/for pastor and associates for utilities and/or related allowances	Travel paid to Pastor	Travel paid to Associate Pastor	Total amount paid to pastor and associate(s) for accountable reimbursements (Travel)	Other Cash Allowance for Pastor	Other Cash Allowance for Associate Pastor	Total amount paid to pastor and associate(s) for any other cash allowances (non-accountable)		
				Conference #s	66	67.a	67.b	67	68.a	68.b	68	68.c	
54	34751	Salem	Cindy	Lister	4,382	2,453	0	2,453	500	0	500	11,016	
125	34801	Salem	Renee	Burnette	3,264	3,179	819	3,998	478	0	478	11,016	
897	34851	Sanctuary Lakewood	Rosanna	Panizo-Valladares	0	0	0	0	0	0	0	0	
55	34901	Saxapahaw	Sue	Eldon	2,946	4,833	0	4,833	830	0	830	11,016	
20	34951	Shady Grove	Jacob	Breeze	3,746	1,216	0	1,216	1,917	0	1,917	8,487	
887	35001	Shepherd's House	John	Gumbo	0	0	0	0	0	0	0	12,549	
56	35051	Shiloh	Hyung	Kim	1,830	4,000	0	4,000	0	0	0	11,016	
53	35101	St. Luke's	Tommy	Privette	3,492	5,154	0	5,154	14,504	0	14,504	0	
92	35151	St. Paul	Steve	Murphy	3,900	2,000	3,000	5,000	0	0	0	1,272	
10	35201	St. Paul's	Lee	Pittard	6,432	3,278	0	3,278	348	0	348	11,016	
127	35252	Stem	Brock	Meyer	5,530	0	0	0	0	0	0	2,800	
126	35253	Bullock's	Brock	Meyer	0	0	0	0	0	0	0	0	
5021	35250	Stem-Bullock's Charge [2]			5,530	0	0	0	0	0	0	2,800	
57	35301	Sweepsonville	Jerry	Martin	4,000	2,331	0	2,331	100	0	100	11,016	
905	35351	The CityWell	Cleve	May	6,000	3,735	0	3,735	0	0	0	11,016	
93	35401	Trinity	Taylor	Mills	6,924	5,352	0	5,352	0	0	0	11,241	
124	35421	Union Grove	Cheryl	Lawrence	425	1,023	0	1,023	0	0	0	0	
58	35452	Union Grove	Rich	Greenway	8,620	5,500	1,500	7,000	147	0	147	10,533	
24	35453	Eno Campus	Rich	Greenway	0	0	0	0	0	0	0	0	
5236	35450	Union Grove Campuses			8,620	5,500	1,500	7,000	147	0	147	10,533	
16	35501	University	Carl	King	8,984	548	1,845	2,393	1,926	1,778	3,704	26,836	
59	35551	Walnut Grove	Gayla	Collins	7,986	3,627	1,200	4,827	134	0	134	11,016	
130	35601	Warren's Grove	Anne	Sims	3,096	3,824	0	3,824	274	0	274	11,016	
					363,362	292,935	32,088	325,259	50,329	8,321	58,890	830,022	

## Corridor District Table II 2013 Data

	53	54	55	56			57	58			59	60
	Total amount paid in salary and benefits for Deacons	Total amount paid in salary and benefits for Diaconal Ministers	Total amount paid in salary and benefits for all other church staff	Total amount spent for local church program expenses	Total paid for Local Church Property Insurance	Total paid for current operating expenses	Total amount spent for other local church operating expenses & property insurance	Total amount paid for principal and interest on indebtedness, loans, mortgages, etc.	Paid on buildings and improvements	Paid for Pastor or Associate Pastor's Housing Allowance	Total amount paid on capital expenditures for building, improvements, and major equipment purchases	TOTAL AMOUNT PAID BY THE LOCAL CHURCH ON ALL EXPENDITURES
68.d	65.b	69	70	71	72.a	72.b	72	73	74.a	74.b	74	75
174	0	0	14,749	6,392	5,558	20,239	25,797	0	4,833	0	4,833	168,543
174	0	0	23,655	16,502	3,485	34,642	38,127	0	20,833	0	20,833	251,417
0	0	0	0	100	2,100	5,000	7,100	0	0	0	0	7,200
174	0	0	13,378	7,866	2,688	10,974	13,662	0	12,000	0	12,000	170,562
181	0	0	0	5,142	4,056	10,602	14,658	0	0	0	0	86,676
0	0	0	0	5,172	3,177	5,230	8,407	0	0	0	0	80,679
225	0	0	0	1,190	1,300	4,920	6,220	0	0	0	0	123,887
0	0	0	0	8,413	3,176	11,910	15,086	0	0	0	0	117,660
0	0	0	29,242	3,423	3,194	10,179	13,373	1,800	0	0	0	115,647
225	0	0	17,942	7,171	4,657	38,136	42,793	5,358	6,276	0	6,276	210,805
134	0	0	0	800	1,590	11,000	12,590	0	13,000	0	13,000	75,495
0	0	0	0	136	462	2,070	2,532	0	3,000	0	3,000	15,666
134	0	0	0	936	2,052	13,070	15,122	0	16,000	0	16,000	91,161
225	0	0	16,894	3,926	7,383	20,361	27,744	6,500	400	0	400	175,498
225	0	0	0	9,172	0	3,578	3,578	0	0	20,000	20,000	126,795
225	0	0	116,575	33,487	21,708	111,440	133,148	0	51,643	0	51,643	543,849
28	0	0	0	127	1,069	4,890	5,959	0	3,469	0	3,469	29,763
450	0	0	0	4,402	4,473	28,059	32,532	16,800	0	0	0	232,588
0	0	0	0	250	2,500	2,700	5,200	0	0	0	0	7,750
450	0	0	0	4,652	6,973	30,759	37,732	16,800	0	0	0	240,338
581	0	0	556,325	66,860	22,621	235,142	257,763	120,378	128,739	20,625	149,364	1,725,863
225	0	0	58,473	11,424	7,337	26,758	34,095	0	0	0	0	292,038
200	0	0	6,000	8,203	4,444	20,979	25,423	34,193	0	0	0	198,877
19,792	182,510	83,238	4,128,024	1,019,176	614,036	3,699,226	4,313,520	1,071,590	1,007,174	227,712	1,235,152	25,626,354

# Corridor District Table III 2013 Data

Church Number	LN	Church	Pastor's First Name	Last Name	GCFA #'s	61	62.a	62.b	62.c	62.d	62.e	62.f
					Conference #'s	1x	1.A	1.B	1.C	1.D	1.E	1.F
<b>913</b>	<b>30000</b>	<b>Corridor District</b>	<b>Donna</b>	<b>Banks</b>								
13	31002	Aldersgate	Donnie	Jones		28	95,000	3,400	2,100	2,000	0	1,250
14	31003	Amity	Donnie	Jones		40	62,372	2,100	1,000	200	0	64,588
<b>5235</b>	<b>31000</b>	<b>Aldersgate-Amity Charge [2]</b>				<b>68</b>	<b>157,372</b>	<b>5,500</b>	<b>3,100</b>	<b>2,200</b>	<b>0</b>	<b>65,838</b>
74	31051	Aldersgate	Doug	Lain		331	516,311	202,813	6,171	85	0	2,900
889	31101	All Saints'	Greg	Moore		128	266,195	57,080	4,784	108	0	0
63	31152	Allensville	Lori	Cox		53	0	77,430	14,088	0	0	300
64	31153	Trinity	Lori	Cox		45	0	88,310	6,750	350	0	9,959
<b>5010</b>	<b>31150</b>	<b>Allensville-Trinity Charge [2]</b>				<b>98</b>	<b>0</b>	<b>165,740</b>	<b>20,838</b>	<b>350</b>	<b>0</b>	<b>10,259</b>
65	31251	Andrews Chapel	Susan	White		52	0	78,112	2,400	40	0	50
75	31301	Asbury	Martha Ann	McLean		131	136,410	66,805	5,802	29,411	5,000	0
1	31351	Bellemont	Farron	Duncan		219	294,602	160,733	2,505	588	0	500
77	31401	Bethany	Jimmy	Weaver		87	151,165	35,226	3,020	89	0	12,280
2	31452	Bethel	Joseph	Park		37	0	76,005	3,046	24	0	600
748	31453	Center	Joseph	Park		34	0	107,837	5,676	1,497	0	9,890
<b>5214</b>	<b>31450</b>	<b>Bethel-Center Charge [2]</b>				<b>71</b>	<b>0</b>	<b>183,842</b>	<b>8,722</b>	<b>1,521</b>	<b>0</b>	<b>10,490</b>
18	31502	Bethel	Joseph	McDonald		38	0	53,235	2,129	53	0	0
19	31503	Locust Hill	Joseph	McDonald		32	0	53,590	2,112	0	0	0
<b>5002</b>	<b>31500</b>	<b>Bethel-Locust Hill Charge [2]</b>				<b>70</b>	<b>0</b>	<b>106,825</b>	<b>4,241</b>	<b>53</b>	<b>0</b>	<b>0</b>
78	31551	Bethesda	Harold	Salmon		48	0	64,383	2,750	0	0	0
70	31603	Brooksdale merged New Brook 2013	S. I.	Eom		0	0	0	0	0	0	0
3	31652	Bethel	Stew	Crank		32	0	56,013	4,659	32	0	200
4	31653	Camp Springs	Stew	Crank		38	0	55,643	5,345	456	0	0
<b>5001</b>	<b>31650</b>	<b>Burlington Circuit</b>				<b>70</b>	<b>0</b>	<b>111,656</b>	<b>10,004</b>	<b>488</b>	<b>0</b>	<b>200</b>
79	31701	Calvary	Jen	Anderson		52	53,363	15,953	642	17,400	0	11,837
11	31751	Carrboro	Rani	Woodrow		172	0	212,941	17,282	1,391	0	13,444
29	31801	Cedar Cliff	Jimmy	Wooten		75	0	122,967	5,293	0	0	335
12	31851	Cedar Grove	Karl	Grant		72	0	136,131	2,644	49	0	0
846	31901	Christ	David	Goehring		409	1,025,399	220,910	18,725	696	0	19,825
71	31951	Community	Jessie	Larkins		54	0	94,820	2,228	0	0	255
21	32001	Concord	Dave	Allen		50	0	93,696	7,102	0	0	1,377
72	32051	Concord	Karl	Neuschaefer		101	0	212,318	5,574	57	0	250
5	32101	Davis Street	Ellen	McCubbin		147	274,795	300	2,652	0	0	0
81	32151	Duke Memorial	Will	Willimon		357	550,808	52,187	12,436	53,589	0	33,441
82	32201	Duke's Chapel	Gloria	Harris		87	98,167	25,213	2,750	9,734	210	500
22	32251	Efland	Ken	McLean		162	6,876	103,445	9,551	111	0	750
6	32301	Emmanuel	Warren	Cash		84	0	225,268	1,197	0	0	0
927	32321	Epiphany New Faith Community	Shay	Hall		1	0	6,500	0	0	0	0
83	32401	Epworth	Hope	Vickers		228	502,084	95,307	4,436	0	0	30,184
27	32451	Fairview	Mark	Clark		87	0	126,395	5,203	0	0	150
7	32501	Faith	Bud	Budzinski		56	0	154,752	1,289	50	100	330
23	32551	First	Keith	Sexton		146	289,172	69,653	7,029	0	0	350
31	32601	First	Kevin	Baker		239	250,000	174,697	9,819	0	3,438	53,252
95	32651	Fletchers Chapel	Kris	Williams		85	135,000	30,500	3,000	200	0	500
28	32701	Friendship	Henry	Swanzy		126	0	202,909	9,841	290	0	778
8	32751	Front Street	Marshall	Old		542	1,014,240	202,722	74,002	0	0	0
84	32801	Glendale Heights	Adam	Brinkley		53	111,081	12,818	3,156	0	0	745



## Corridor District Table III 2013 Data

62.g	62	63.a	63.b	63.c	63.d	63	64.a	64.b	64.c	64
Amount received through fundraisers and other sources	Total income for annual budget/spending plan	Capital Campaign	Memorials, Endowments, Bequests	Other Sources & Projects	Amount received for Special Sundays, General Advance specials, World Service Specials, Conference Advance Specials and other forms of directed benevolent (charitable) giving	Total income for designated causes including capital campaign and other special projects	Equitable Compensation Funds	Advanced Special, apportioned and connectional funds received by church	Other grants and financial support from institutional sources	Total income from connectional and other institutional sources outside the local church
1.F	1	2.A	2.B	2.C	2.D	2	3.Q	3.B	3.C	3
0	103,750	450,000	450	0	460	450,910	0	0	0	0
20,008	150,268	8,000	200	0	0	8,200	0	0	0	0
<b>20,008</b>	<b>254,018</b>	<b>458,000</b>	<b>650</b>	<b>0</b>	<b>460</b>	<b>459,110</b>	<b>0</b>	<b>0</b>	<b>0</b>	<b>0</b>
38,163	766,443	419,524	12,862	0	215	432,601	0	0	0	0
2,659	330,826	105,442	0	0	103	105,545	0	0	0	0
9,800	101,618	0	1,940	0	0	1,940	0	0	0	0
0	105,369	0	1,330	0	0	1,330	0	0	0	0
<b>9,800</b>	<b>206,987</b>	<b>0</b>	<b>3,270</b>	<b>0</b>	<b>0</b>	<b>3,270</b>	<b>0</b>	<b>0</b>	<b>0</b>	<b>0</b>
0	80,602	0	0	0	0	0	0	0	0	0
1,777	245,205	4,196	4,545	0	0	8,741	0	0	0	0
0	458,928	7,750	158	33,507	370	41,785	0	0	0	0
6,776	208,556	47,039	12,098	40,522	390	100,049	0	0	0	0
9,722	89,397	0	18,436	0	0	18,436	0	0	0	0
0	124,900	0	6,125	0	0	6,125	0	0	0	0
<b>9,722</b>	<b>214,297</b>	<b>0</b>	<b>24,561</b>	<b>0</b>	<b>0</b>	<b>24,561</b>	<b>0</b>	<b>0</b>	<b>0</b>	<b>0</b>
3,731	59,148	6,190	245	0	0	6,435	0	0	0	0
9,543	65,245	0	16,000	0	120	16,120	0	0	0	0
<b>13,274</b>	<b>124,393</b>	<b>6,190</b>	<b>16,245</b>	<b>0</b>	<b>120</b>	<b>22,555</b>	<b>0</b>	<b>0</b>	<b>0</b>	<b>0</b>
0	67,133	0	0	0	0	0	0	0	0	0
0	0	0	0	0	0	0	0	0	0	0
12,058	72,962	0	0	0	0	0	0	0	0	0
4,156	65,600	0	150	0	0	150	0	0	0	0
<b>16,214</b>	<b>138,562</b>	<b>0</b>	<b>150</b>	<b>0</b>	<b>0</b>	<b>150</b>	<b>0</b>	<b>0</b>	<b>0</b>	<b>0</b>
0	99,195	0	11,471	9,413	320	21,204	0	0	0	0
0	245,058	0	5,200	0	20	5,220	0	0	1,763	1,763
5,877	134,472	0	1,840	0	450	2,290	0	0	0	0
0	138,824	0	5,354	0	280	5,634	0	0	15,500	15,500
6,025	1,291,580	0	0	258,975	0	258,975	0	0	0	0
9,253	106,556	0	4,997	0	125	5,122	13,920	0	0	13,920
11,704	113,879	0	0	0	0	0	0	0	0	0
0	218,199	0	90	0	0	90	0	0	0	0
0	277,747	13,763	6,729	0	828	21,320	0	0	0	0
0	702,461	0	595	0	602	1,197	0	0	0	0
5,341	141,915	20,121	2,345	0	270	22,736	0	6,580	0	6,580
19,717	140,450	0	4,333	0	0	4,333	0	0	0	0
884	227,349	0	2,165	0	0	2,165	0	0	0	0
0	6,500	0	0	0	0	0	0	0	0	0
0	632,011	629,700	54,305	0	1,367	685,372	0	0	0	0
4,387	136,135	17,739	8,644	0	0	26,383	0	0	0	0
0	156,521	0	1,020	23,308	15	24,343	0	0	0	0
0	366,204	0	3,153	0	233	3,386	0	0	0	0
28,304	519,510	0	5,837	0	373	6,210	0	0	0	0
3,000	172,200	0	0	0	5	5	0	0	0	0
18,158	231,976	0	2,294	0	337	2,631	0	0	0	0
0	1,290,964	0	247,000	0	0	247,000	0	0	0	0
1,206	129,006	0	4,276	5,922	0	10,198	0	0	0	0

# Corridor District Table III 2013 Data

Church Number	LN	Church	Pastor's First Name	GCFA #'s	61	62.a	62.b	62.c	62.d	62.e	62.f
					Number of households giving to the local church	Amount received through pledges	Amount received from non-pledging, but identified givers	Amount received from unidentified givers	Amount received from Interest and Dividends	Amount received through Sale of Church Assets	Amount received through building use fees, contributions, and rentals
				Conference #'s	1x	1.A	1.B	1.C	1.D	1.E	1.F
9	32852	Grace	Ronnie Byrd		18	0	48,061	496	0	0	0
39	32853	Carr	Ronnie Byrd		40	0	24,447	1,906	0	0	0
<b>5207</b>	<b>32850</b>	<b>Grace-Carr Charge [2]</b>			<b>58</b>	<b>0</b>	<b>72,508</b>	<b>2,402</b>	<b>0</b>	<b>0</b>	<b>0</b>
119	32901	Grace-CaVel	Ben Sims		72	0	100,063	24,562	0	0	3,452
32	32951	Haw River	Jeanne Neal		109	0	150,220	6,007	0	0	1,717
33	33001	Hebron	Bryan Sexton		102	0	181,385	5,659	36	0	0
101	33051	Helena	Julie Poston		53	0	103,472	2,265	0	20	0
34	33102	Bethel	Bob Way		23	0	25,028	2,912	16	0	0
35	33103	Hebron	Bob Way		18	0	21,183	211	23	0	0
36	33104	Union	Bob Way		29	0	33,587	1,278	37	0	0
<b>5004</b>	<b>33100</b>	<b>Hightower Charge [3]</b>			<b>70</b>	<b>0</b>	<b>79,798</b>	<b>4,401</b>	<b>76</b>	<b>0</b>	<b>0</b>
37	33151	Hillsborough	Al Horne		166	210,860	87,478	2,748	56	0	0
94	33202	Ellis Chapel	Marilyn Shipman		20	6,067	2,000	2,689	11	0	0
109	33203	Mt. Tabor	Marilyn Shipman		19	1,200	16,524	1,703	512	0	0
110	33204	Riverview	Marilyn Shipman		12	1,500	2,995	1,905	0	0	0
<b>5017</b>	<b>33200</b>	<b>Lake Michie Circuit [3]</b>			<b>51</b>	<b>8,767</b>	<b>21,519</b>	<b>6,297</b>	<b>523</b>	<b>0</b>	<b>0</b>
106	33251	Lea's Chapel	Bryan Wilson		36	0	76,388	1,000	4,147	0	0
38	33301	Leasburg	Ray Pearce		52	0	103,050	3,262	0	0	420
40	33351	Lebanon	Drew Willis		69	0	85,887	2,066	0	0	0
900	33401	Living Hope	Closed	After Conference 2013	0	0	0	0	0	0	0
120	33451	Long Memorial	Bruce Allen		172	201,050	138,514	3,878	11,954	0	3,000
121	33501	Longhurst	Francisco Garcia-Velasquez		55	0	87,740	15,000	316	0	0
108	33521	Massey's Chapel	Kathy Kirkpatrick		71	0	68,181	3,939	0	0	0
87	33551	McMannen	Ed Priestaf		164	246,295	163,114	2,967	0	0	4,788
41	33601	Mebane	Johnnie Wright		188	0	256,695	15,761	0	0	0
42	33652	Connally	John Upton		21	0	13,027	165	1,063	0	0
43	33653	Milton	John Upton		23	0	29,057	913	42	0	0
44	33654	Semora	John Upton		12	0	23,407	255	5	0	0
<b>5006</b>	<b>33650</b>	<b>Milton Charge [3]</b>			<b>56</b>	<b>0</b>	<b>65,491</b>	<b>1,333</b>	<b>1,110</b>	<b>0</b>	<b>0</b>
66	33701	Mt. Bethel	Bill Simpson		111	0	209,424	4,553	4,383	0	2,150
45	33751	Mt. Hermon	Tom Miller		97	0	134,961	4,280	0	0	0
88	33801	Mt. Sylvan	Stuart Milton		227	0	557,162	8,945	29	0	42,283
111	33851	Mt. Tirzah	Jarrod Davis		39	0	72,528	5,467	0	0	0
112	33901	Mt. Zion	Donald Daniel		160	0	194,314	5,683	191	0	293
69	33921	New Brook	S. I. Eom		35	0	60,168	400	35,012	0	0
76	33951	New Creation	Dave Morrow		127	0	261,922	4,217	0	0	0
46	34002	New Hope	Howard James		23	0	56,545	1,165	0	0	50
47	34003	Purley	Howard James		30	0	55,543	2,077	200	0	0
<b>5007</b>	<b>34000</b>	<b>New Hope-Purley Charge [2]</b>			<b>53</b>	<b>0</b>	<b>112,088</b>	<b>3,242</b>	<b>200</b>	<b>0</b>	<b>50</b>
48	34051	New Sharon	Jeff Nash		74	0	142,609	6,020	0	0	125
113	34101	Oak Grove	Casey Mursten		69	0	126,543	3,818	31,555	0	0
15	34151	Orange	Ken Hall		299	424,206	249,398	11,476	0	0	0
61	34201	Orange Chapel	Carl Belcher		68	0	152,140	1,000	30	0	0
114	34251	Oxford	David Haley		503	270,476	78,312	4,844	0	0	1,700
25	34301	Palmer's Grove	Jinho Hwang		36	0	56,441	1,651	3	0	316
89	34351	Parkwood	Nathan Wittman		81	0	150,266	2,395	0	0	5,603
49	34401	Phillips Chapel	John Woodard		85	0	106,748	4,584	292	0	655
90	34451	Pleasant Green	Jesse Brunson		140	0	359,336	2,970	0	0	406

## Corridor District Table III 2013 Data

62.g	62	63.a	63.b	63.c	63.d	63	64.a	64.b	64.c	64
Amount received through fundraisers and other sources	Total income for annual budget/spending plan	Capital Campaign	Memorials, Endowments, Bequests	Other Sources & Projects	Amount received for Special Sundays, General Advance specials, World Service Specials, Conference Advance Specials and other forms of directed benevolent (charitable) giving	Total income for designated causes including capital campaign and other special projects	Equitable Compensation Funds	Advanced Special, apportioned and connectional funds received by church	Other grants and financial support from institutional sources	Total income from connectional and other institutional sources outside the local church
1.F	1	2.A	2.B	2.C	2.D	2	3.Q	3.B	3.C	3
0	48,557	0	0	0	0	0	0	0	0	0
0	26,353	23,187	0	0	0	23,187	0	0	0	0
0	<b>74,910</b>	<b>23,187</b>	0	0	0	<b>23,187</b>	0	0	0	0
0	128,077	0	0	0	0	0	0	0	0	0
0	157,944	0	0	0	373	373	0	0	0	0
8,781	195,861	0	51,102	58,135	0	109,237	0	0	0	0
6,526	112,283	5,689	10,725	0	300	16,714	0	0	0	0
0	27,956	0	150	0	160	310	0	0	0	0
1,895	23,312	0	140	0	0	140	0	0	0	0
0	34,902	0	385	1,049	382	1,816	0	0	0	0
<b>1,895</b>	<b>86,170</b>	0	<b>675</b>	<b>1,049</b>	<b>542</b>	<b>2,266</b>	0	0	0	0
0	301,142	64,450	4,600	0	300	69,350	0	0	0	0
5,624	16,391	0	0	0	0	0	0	0	0	0
6,805	26,744	0	548	0	60	608	0	0	0	0
0	6,400	0	0	0	60	60	0	0	0	0
<b>12,429</b>	<b>49,535</b>	0	<b>548</b>	0	<b>120</b>	<b>668</b>	0	0	0	0
4,451	85,986	0	0	0	0	0	0	0	0	0
6,400	113,132	0	0	0	0	0	0	0	0	0
9,119	97,072	0	2,780	0	0	2,780	0	0	0	0
0	0	0	0	0	0	0	0	0	0	0
0	358,396	41,927	195	12,600	375	55,097	0	0	0	0
1,500	104,556	0	0	0	0	0	0	0	0	0
0	72,120	2,145	740	0	0	2,885	0	0	0	0
0	417,164	0	0	0	1,848	1,848	0	0	0	0
0	272,456	0	0	0	0	0	0	0	0	0
0	14,255	0	5,425	0	0	5,425	0	0	0	0
0	30,012	0	0	0	0	0	0	0	0	0
0	23,667	0	255	0	0	255	0	0	0	0
0	<b>67,934</b>	0	<b>5,680</b>	0	0	<b>5,680</b>	0	0	0	0
800	221,310	0	2,445	0	60	2,505	0	0	200,000	200,000
6,799	146,040	0	9,948	0	0	9,948	0	0	0	0
7,875	616,294	132,198	5,757	0	1,366	139,321	0	0	0	0
7,027	85,022	0	2,505	0	0	2,505	0	0	0	0
0	200,481	0	22,125	0	243	22,368	0	0	0	0
1,491	97,071	0	0	0	0	0	0	0	0	0
0	266,139	12,122	0	0	175	12,297	0	0	0	0
8,652	66,412	0	8,875	0	0	8,875	0	0	0	0
3,447	61,267	0	1,500	0	0	1,500	0	0	0	0
<b>12,099</b>	<b>127,679</b>	0	<b>10,375</b>	0	0	<b>10,375</b>	0	0	0	0
0	148,754	15,700	1,300	0	0	17,000	0	0	0	0
98,110	260,026	0	2,393	1,500	50	3,943	0	0	6,716	6,716
0	685,080	113,795	1,454	0	0	115,249	0	0	0	0
14,000	167,170	0	100	14,183	0	14,283	0	0	0	0
0	355,332	0	359	0	50	409	0	0	0	0
5,287	63,698	0	0	0	0	0	0	0	0	0
13,054	171,318	3,920	695	0	0	4,615	0	0	0	0
8,379	120,658	0	850	0	55	905	0	0	0	0
0	362,712	0	4,133	9,900	483	14,516	0	0	0	0

## Corridor District Table III 2013 Data

Church Number	LN	Church	Pastor's First Name	Last Name	GCFA #'s						
					61	62.a	62.b	62.c	62.d	62.e	62.f
					Number of households giving to the local church	Amount received through pledges	Amount received from non-pledging, but identified givers	Amount received from unidentified givers	Amount received from Interest and Dividends	Amount received through Sale of Church Assets	Amount received through building use fees, contributions, and rentals
				Conference #'s	1x	1.A	1.B	1.C	1.D	1.E	1.F
50	34501	Prospect	Pam	Gilliam	34	22,560	75,788	6,140	437	9,500	675
91	34551	Resurrection	Robert	Simpson	75	160,468	36,058	8,601	30	0	0
17	34602	Chestnut Ridge	Sang	Park	45	0	93,255	1,833	760	0	300
60	34603	Clover Garden	Sang	Park	21	0	33,796	2,206	123	0	0
<b>5205</b>	<b>34600</b>	<b>Ridge-Garden Charge [2]</b>			<b>66</b>	<b>0</b>	<b>127,051</b>	<b>4,039</b>	<b>883</b>	<b>0</b>	<b>300</b>
52	34651	Rock Creek	Richard	Booker	55	0	57,018	2,154	4,274	0	56
122	34702	New Bethel	Ryan	Ford	53	0	38,546	6,371	0	0	98
123	34703	Rougemont	Ryan	Ford	20	0	15,458	2,031	3	0	0
<b>5020</b>	<b>34700</b>	<b>Rougemont Charge [2]</b>			<b>73</b>	<b>0</b>	<b>54,004</b>	<b>8,402</b>	<b>3</b>	<b>0</b>	<b>98</b>
54	34751	Salem	Cindy	Lister	85	0	132,600	5,982	229	0	510
125	34801	Salem	Renee	Burnette	100	0	176,175	3,483	4,372	0	0
897	34851	Sanctuary Lakewood	Rosanna	Panizo-Valladares	25	1,000	8,000	2,200	200	0	1,000
55	34901	Saxapahaw	Sue	Eldon	39	78,000	35,967	2,758	17	0	830
20	34951	Shady Grove	Jacob	Breeze	40	0	82,715	2,580	80	0	0
887	35001	Shepherd's House	John	Gumbo	66	0	68,000	5,000	48	0	9,000
56	35051	Shiloh	Hyung	Kim	40	0	92,350	6,834	0	0	0
53	35101	St. Luke's	Tommy	Privette	52	0	115,262	7,103	0	0	0
92	35151	St. Paul	Steve	Murphy	75	0	107,055	489	2,558	0	10,537
10	35201	St. Paul's	Lee	Pittard	100	136,156	42,087	1,874	0	1,500	350
127	35252	Stem	Brock	Meyer	48	0	45,563	3,013	3	0	0
126	35253	Bullock's	Brock	Meyer	13	0	11,310	1,547	3	12,000	0
<b>5021</b>	<b>35250</b>	<b>Stem-Bullock's Charge [2]</b>			<b>61</b>	<b>0</b>	<b>56,873</b>	<b>4,560</b>	<b>6</b>	<b>12,000</b>	<b>0</b>
57	35301	Sweptsonville	Jerry	Martin	80	0	125,619	2,583	0	0	350
905	35351	The CityWell	Cleve	May	83	0	110,016	3,158	76	0	0
93	35401	Trinity	Taylor	Mills	170	266,274	77,197	5,332	1,800	0	26,079
124	35421	Union Grove	Cheryl	Lawrence	15	0	24,610	2,114	290	0	0
58	35452	Union Grove	Rich	Greenway	121	181,611	48,776	4,266	0	0	9,000
24	35453	Eno Campus	Rich	Greenway	12	4,625	4,200	625	0	0	0
<b>5236</b>	<b>35450</b>	<b>Union Grove Campuses</b>			<b>133</b>	<b>186,236</b>	<b>52,976</b>	<b>4,891</b>	<b>0</b>	<b>0</b>	<b>9,000</b>
16	35501	University	Carl	King	559	1,126,439	187,511	16,694	0	0	4,720
59	35551	Walnut Grove	Gayla	Collins	212	0	225,453	2,933	263	0	1,196
130	35601	Warren's Grove	Anne	Sims	58	0	121,772	3,943	10	0	730
					<b>10,924</b>	<b>9,171,827</b>	<b>10,889,137</b>	<b>573,127</b>	<b>223,989</b>	<b>31,768</b>	<b>403,209</b>

## Corridor District Table III 2013 Data

62.g	62	63.a	63.b	63.c	63.d	63	64.a	64.b	64.c	64
Amount received through fundraisers and other sources	Total income for annual budget/spending plan	Capital Campaign	Memorials, Endowments, Bequests	Other Sources & Projects	Amount received for Special Sundays, General Advance specials, World Service Specials, Conference Advance Specials and other forms of directed benevolent (charitable) giving	Total income for designated causes including capital campaign and other special projects	Equitable Compensation Funds	Advanced Special, apportioned and connectional funds received by church	Other grants and financial support from institutional sources	Total income from connectional and other institutional sources outside the local church
1.F	1	2.A	2.B	2.C	2.D	2	3.Q	3.B	3.C	3
1,319	116,419	22,000	4,330	0	0	26,330	0	0	0	0
739	205,896	0	850	0	0	850	0	0	0	0
12,015	108,163	10,154	190	0	0	10,344	0	0	0	0
6,023	42,148	0	0	0	0	0	0	0	2,000	2,000
<b>18,038</b>	<b>150,311</b>	<b>10,154</b>	<b>190</b>	<b>0</b>	<b>0</b>	<b>10,344</b>	<b>0</b>	<b>0</b>	<b>2,000</b>	<b>2,000</b>
6,860	70,362	841	1,070	11,212	29	13,152	0	0	0	0
21,429	66,444	0	21,185	0	0	21,185	0	0	0	0
0	17,492	0	7,800	0	0	7,800	0	0	0	0
<b>21,429</b>	<b>83,936</b>	<b>0</b>	<b>28,985</b>	<b>0</b>	<b>0</b>	<b>28,985</b>	<b>0</b>	<b>0</b>	<b>0</b>	<b>0</b>
20,248	159,569	0	8,028	0	0	8,028	0	0	0	0
54,165	238,195	7,719	6,735	425	220	15,099	0	0	0	0
0	12,400	0	0	0	0	0	0	0	0	0
1,339	118,911	0	0	0	0	0	0	0	0	0
2,750	88,125	0	75	0	0	75	0	0	0	0
1,000	83,048	0	0	0	0	0	0	15,000	3,000	18,000
0	99,184	0	5,100	0	0	5,100	0	0	0	0
0	122,365	13,246	0	0	0	13,246	0	0	123,500	123,500
5,842	126,481	0	625	0	0	625	0	0	0	0
1,504	183,471	0	285	0	40	325	0	0	0	0
0	48,579	0	595	0	0	595	0	0	0	0
0	24,860	0	0	0	0	0	0	0	0	0
<b>0</b>	<b>73,439</b>	<b>0</b>	<b>595</b>	<b>0</b>	<b>0</b>	<b>595</b>	<b>0</b>	<b>0</b>	<b>0</b>	<b>0</b>
11,000	139,552	0	0	0	18	18	0	0	0	0
0	113,250	0	0	0	0	0	0	0	0	0
0	376,682	111,106	1,855	0	513	113,474	0	0	0	0
5,613	32,627	0	2,615	0	0	2,615	0	0	0	0
0	243,653	0	0	0	0	0	20,700	0	0	20,700
3,000	12,450	0	0	0	0	0	0	0	0	0
<b>3,000</b>	<b>256,103</b>	<b>0</b>	<b>0</b>	<b>0</b>	<b>0</b>	<b>0</b>	<b>20,700</b>	<b>0</b>	<b>0</b>	<b>20,700</b>
0	1,335,364	0	16,125	299,965	2,926	319,016	0	0	0	0
28,500	258,345	0	5,385	0	560	5,945	0	0	0	0
812	127,267	24,682	2,410	0	165	27,257	0	0	0	0
<b>642,429</b>	<b>21,935,612</b>	<b>2,334,345</b>	<b>672,929</b>	<b>780,616</b>	<b>17,695</b>	<b>3,805,715</b>	<b>34,620</b>	<b>21,580</b>	<b>352,479</b>	<b>408,813</b>

# Fairway District Table I 2013 Data

Church Number	LN	Church	Pastor's First Name	Pastor's Last Name	GCFA #s	1	2.a	2.b	2.c	3	4	5.a	5.b	5.c	6	7
						Total Professing Members at beginning of 2013	Received this year on Profession of Christian Faith	Restored by affirmation	Correct previous year's reporting errors of total professing membership numbers by addition	Transferred in from other United Methodist Churches	Transferred in from non-United Methodist churches	Removed by Charge Conference Action	Withdrawn from Professing Membership	Correct previous year's reporting errors of total professing membership numbers by subtraction	Transferred out to other United Methodist Churches	Transferred out to non-United Methodist Churches
					Conference #s	1	2.a	2.b	2.c	3	4	5.a	5.b	5.c	6	7
<b>914</b>	<b>40000</b>	<b>Fairway District</b>	<b>Ray</b>	<b>Broadwell</b>												
463	41002	Apex	Gray	Southern		3,217	64	32	0	56	21	0	2	0	8	3
884	41004	The Peak Campus	Gray	Southern		0	0	0	0	0	0	0	0	0	0	0
<b>5221</b>	<b>41000</b>	<b>Apex Campuses</b>				<b>3,217</b>	<b>64</b>	<b>32</b>	<b>0</b>	<b>56</b>	<b>21</b>	<b>0</b>	<b>2</b>	<b>0</b>	<b>8</b>	<b>3</b>
686	41051	Asbury	Don	Burns		207	0	0	0	0	0	0	0	0	0	1
689	41102	Page Memorial	Kjersti	Lockhart		101	2	0	0	0	0	0	0	0	0	0
688	41103	Bascom Chapel	Kjersti	Lockhart		71	0	0	0	0	0	0	0	0	0	0
<b>5140</b>	<b>41100</b>	<b>Biscoe-Bascom Charge [2]</b>				<b>172</b>	<b>2</b>	<b>0</b>	<b>0</b>	<b>0</b>	<b>0</b>	<b>0</b>	<b>0</b>	<b>0</b>	<b>0</b>	<b>0</b>
690	41152	Meroney	Jim	Whittaker		204	3	0	0	2	2	0	0	0	0	1
692	41153	West End	Jim	Whittaker		60	0	0	0	0	0	0	0	0	0	0
<b>5141</b>	<b>41150</b>	<b>Bonlee Charge [2]</b>				<b>264</b>	<b>3</b>	<b>0</b>	<b>0</b>	<b>2</b>	<b>2</b>	<b>0</b>	<b>0</b>	<b>0</b>	<b>0</b>	<b>1</b>
693	41201	Broadway	Michael	McVey		195	0	2	0	0	0	0	0	0	0	0
733	41252	Buckhorn	Benny	Oakes		78	3	0	0	0	0	5	0	0	0	0
717	41253	Ebenezer	Benny	Oakes		84	0	0	0	2	0	0	0	0	0	0
<b>5212</b>	<b>41250</b>	<b>Buckhorn-Ebenezer Charge [2]</b>				<b>162</b>	<b>3</b>	<b>0</b>	<b>0</b>	<b>2</b>	<b>0</b>	<b>5</b>	<b>0</b>	<b>0</b>	<b>0</b>	<b>0</b>
695	41301	Bynum	Gina	Barrow		99	3	0	0	2	2	0	0	0	0	0
759	41351	Cameron	Dave	Johnson		101	0	0	0	0	0	0	0	0	0	0
696	41401	Candor	David	Heath		106	0	0	0	0	2	0	0	0	0	0
697	41452	Carbonton	Danny	Berrier		104	6	0	0	0	4	0	0	0	0	0
687	41453	Bethlehem	Danny	Berrier		78	0	0	0	0	2	0	0	0	0	0
<b>5226</b>	<b>41450</b>	<b>Carbonton-Bethlehem Charge [2]</b>				<b>182</b>	<b>6</b>	<b>0</b>	<b>0</b>	<b>0</b>	<b>6</b>	<b>0</b>	<b>0</b>	<b>0</b>	<b>0</b>	<b>0</b>
699	41501	Carthage	Mattheue	Locklear		411	12	0	0	1	0	0	0	0	0	0
700	41551	Center	Chris	Humphreys		220	10	0	0	1	1	0	0	0	0	3
701	41602	Chatham	Leah	Skaggs		146	1	0	0	0	1	0	0	0	0	0
702	41603	Cedar Grove	Leah	Skaggs		54	0	0	0	5	0	0	0	0	0	0
<b>5143</b>	<b>41600</b>	<b>Chatham-Cedar Grove Charge [2]</b>				<b>200</b>	<b>1</b>	<b>0</b>	<b>0</b>	<b>5</b>	<b>1</b>	<b>0</b>	<b>0</b>	<b>0</b>	<b>0</b>	<b>0</b>
210	41651	Cokesbury	Christie	Burley		128	1	0	0	0	1	0	0	0	0	0
241	41701	Cool Springs	Ramon	Atkins		74	0	0	0	0	0	0	0	0	0	0
698	41751	Cool Springs	William	Cashion		47	0	0	0	0	0	0	0	0	0	0
761	41801	Doub's Chapel	Laura	Dunlap		147	0	0	0	1	0	0	0	0	0	0
908	41851	Echo	Jay	Helms		5	0	0	0	0	0	0	0	0	0	0
703	41901	El Camino	Daniel	Pantoja		68	8	2	0	0	3	0	0	0	0	9
542	41952	Ellerbe	Elizabeth	Polk		105	1	0	0	0	0	0	0	0	0	0
543	41953	Mt. Pleasant	Elizabeth	Polk		72	1	0	0	0	0	0	0	0	0	0
<b>5103</b>	<b>41950</b>	<b>Ellerbe-Mt. Pleasant Charge [2]</b>				<b>177</b>	<b>2</b>	<b>0</b>	<b>0</b>	<b>0</b>	<b>0</b>	<b>0</b>	<b>0</b>	<b>0</b>	<b>0</b>	<b>0</b>
26	42001	Evergreen	Hannah	McManus		109	3	3	0	1	0	0	0	0	8	7
707	42052	Fair Promise	Tony	Baurichter		73	1	0	0	0	0	0	0	0	0	0
708	42053	High Falls	Tony	Baurichter		117	0	0	0	0	0	0	0	0	0	0
<b>5146</b>	<b>42050</b>	<b>Fair Promise-High Falls Charge [2]</b>				<b>190</b>	<b>1</b>	<b>0</b>	<b>0</b>	<b>0</b>	<b>0</b>	<b>0</b>	<b>0</b>	<b>0</b>	<b>0</b>	<b>0</b>
872	42101	First	Anne	Ahl		541	9	0	0	5	0	0	1	0	1	2
720	42152	First	Lee	Edwards		304	3	0	0	5	4	0	0	0	1	0
721	42153	Zion	Lee	Edwards		46	0	1	0	0	0	0	0	0	0	0
<b>5151</b>	<b>42150</b>	<b>First-Zion Charge [2]</b>				<b>350</b>	<b>3</b>	<b>1</b>	<b>0</b>	<b>5</b>	<b>4</b>	<b>0</b>	<b>0</b>	<b>0</b>	<b>1</b>	<b>0</b>
747	42251	First	Clyde	Denny		576	1	0	0	2	1	0	0	0	0	0
754	42302	First	William	Saunders		60	2	0	0	0	0	0	0	0	0	0
756	42303	Uwharrie	William	Saunders		49	1	0	0	0	0	0	0	0	0	0
<b>5217</b>	<b>42300</b>	<b>First-Uwharrie Charge [2]</b>				<b>109</b>	<b>3</b>	<b>0</b>	<b>0</b>	<b>0</b>	<b>0</b>	<b>0</b>	<b>0</b>	<b>0</b>	<b>0</b>	<b>0</b>
480	42351	Fuquay-Varina	Gene	Tyson		2,107	50	0	0	22	20	0	1	0	8	3

## Fairway District Table I 2013 Data

8	9	9.a	9.b	9.c	9.d	9.e	9.f	9.g	9.h	9.i	10	11.a	11.b	12	13	14	15	16	17
Removed by death	Total Professing Members at close of this year	Asian	African American/Black	Hispanic/Latino	Native American	Pacific Islander	White	Multi-Racial	Female	Male	Avg attendance at all weekly worship services	Number of persons baptized this year (0-12 Years)	Number of persons baptized this year (ages 13 or older)	Total Baptized Members who have not become Professing Members	Number of other constituents	Total enrolled in confirmation classes This Year	Number of Children in all Christian formation groups and other small group ministries 0-11	Number of Youth in all Christian formation groups and other small group ministries 12-18	Number of Young Adults in all Christian formation groups and other small group ministries 19-30
8	9	9.a	9.b	9.c	9.d	9.e	9.f	9.g	9.h	9.i	10	11.a	11.b	12	13	14	15	16	17
3	3,374	10	6	75	8	5	3,266	4	1,643	1,731	1,361	25	11	830	1,082	59	212	198	98
0	0	0	0	0	0	0	0	0	0	0	0	0	0	0	0	0	0	0	0
<b>3</b>	<b>3,374</b>	<b>10</b>	<b>6</b>	<b>75</b>	<b>8</b>	<b>5</b>	<b>3,266</b>	<b>4</b>	<b>1,643</b>	<b>1,731</b>	<b>1,361</b>	<b>25</b>	<b>11</b>	<b>830</b>	<b>1,082</b>	<b>59</b>	<b>212</b>	<b>198</b>	<b>98</b>
2	204	0	0	0	0	0	204	0	101	103	85	2	0	7	0	5	54	5	6
0	103	0	0	1	0	0	101	1	37	66	13	3	0	14	14	2	0	0	0
1	70	0	0	0	0	0	68	2	30	40	37	0	0	0	20	0	9	0	1
<b>1</b>	<b>173</b>	<b>0</b>	<b>0</b>	<b>1</b>	<b>0</b>	<b>0</b>	<b>169</b>	<b>3</b>	<b>67</b>	<b>106</b>	<b>50</b>	<b>3</b>	<b>0</b>	<b>14</b>	<b>34</b>	<b>2</b>	<b>9</b>	<b>0</b>	<b>1</b>
2	208	0	0	0	0	0	208	0	107	101	98	2	1	34	62	0	15	10	4
0	60	0	0	0	0	0	60	0	19	41	15	0	0	5	9	0	0	0	0
<b>2</b>	<b>268</b>	<b>0</b>	<b>0</b>	<b>0</b>	<b>0</b>	<b>0</b>	<b>268</b>	<b>0</b>	<b>126</b>	<b>142</b>	<b>113</b>	<b>2</b>	<b>1</b>	<b>39</b>	<b>71</b>	<b>0</b>	<b>15</b>	<b>10</b>	<b>4</b>
0	197	0	0	1	0	0	196	0	80	117	52	0	0	33	23	0	12	5	4
2	74	0	0	0	0	0	74	0	32	42	58	0	0	12	0	0	8	4	0
2	84	0	1	0	0	0	80	3	37	47	50	1	0	3	17	0	9	3	0
<b>4</b>	<b>158</b>	<b>0</b>	<b>1</b>	<b>0</b>	<b>0</b>	<b>0</b>	<b>154</b>	<b>3</b>	<b>69</b>	<b>89</b>	<b>108</b>	<b>1</b>	<b>0</b>	<b>15</b>	<b>17</b>	<b>0</b>	<b>17</b>	<b>7</b>	<b>0</b>
2	104	0	0	0	0	0	104	0	47	57	53	3	2	13	10	1	15	1	0
1	100	0	0	0	0	0	100	0	40	60	24	0	0	0	16	0	0	0	0
0	108	0	0	0	0	0	108	0	38	70	40	0	0	0	0	5	6	4	0
0	114	0	0	0	0	0	114	0	51	63	50	2	4	0	12	2	13	8	15
14	66	0	0	0	0	0	66	0	30	36	15	0	0	0	2	0	3	2	2
<b>14</b>	<b>180</b>	<b>0</b>	<b>0</b>	<b>0</b>	<b>0</b>	<b>0</b>	<b>180</b>	<b>0</b>	<b>81</b>	<b>99</b>	<b>65</b>	<b>2</b>	<b>4</b>	<b>0</b>	<b>14</b>	<b>2</b>	<b>16</b>	<b>10</b>	<b>17</b>
3	421	0	1	0	0	0	420	0	179	242	118	2	2	27	23	0	14	17	6
7	222	0	0	3	1	0	218	0	84	138	83	1	4	14	25	9	10	8	5
0	148	0	2	0	0	0	146	0	70	78	47	0	1	15	35	0	10	6	0
0	59	0	0	0	0	0	59	0	26	33	20	0	1	1	0	0	2	0	0
<b>0</b>	<b>207</b>	<b>0</b>	<b>2</b>	<b>0</b>	<b>0</b>	<b>0</b>	<b>205</b>	<b>0</b>	<b>96</b>	<b>111</b>	<b>67</b>	<b>0</b>	<b>2</b>	<b>16</b>	<b>35</b>	<b>0</b>	<b>12</b>	<b>6</b>	<b>0</b>
1	129	0	5	0	0	0	124	0	57	72	45	2	1	1	0	3	11	5	5
2	72	0	0	0	0	0	72	0	28	44	30	0	0	0	0	0	7	3	0
1	46	0	0	0	0	0	46	0	20	26	32	0	0	0	4	0	2	1	3
0	148	0	0	0	0	0	148	0	70	78	32	0	0	3	33	3	8	4	0
0	5	0	0	0	0	1	4	0	2	3	20	0	0	7	35	0	10	1	1
0	72	0	0	51	0	0	3	18	24	48	76	9	7	6	19	0	34	15	0
1	105	0	0	0	0	0	105	0	41	64	25	0	1	0	13	0	2	2	1
0	73	0	0	0	0	0	73	0	30	43	32	0	1	0	17	0	0	0	0
<b>1</b>	<b>178</b>	<b>0</b>	<b>0</b>	<b>0</b>	<b>0</b>	<b>0</b>	<b>178</b>	<b>0</b>	<b>71</b>	<b>107</b>	<b>57</b>	<b>0</b>	<b>2</b>	<b>0</b>	<b>30</b>	<b>0</b>	<b>2</b>	<b>2</b>	<b>1</b>
0	101	0	4	1	1	1	94	0	47	54	43	0	2	5	27	5	5	18	2
2	72	0	0	0	1	0	71	0	36	36	36	1	0	0	0	0	0	0	0
0	117	0	0	0	3	0	114	0	56	61	51	0	0	4	0	0	12	4	9
<b>2</b>	<b>189</b>	<b>0</b>	<b>0</b>	<b>0</b>	<b>4</b>	<b>0</b>	<b>185</b>	<b>0</b>	<b>92</b>	<b>97</b>	<b>87</b>	<b>1</b>	<b>0</b>	<b>4</b>	<b>0</b>	<b>0</b>	<b>12</b>	<b>4</b>	<b>9</b>
5	546	0	3	0	0	0	543	0	242	304	214	2	2	137	24	9	77	18	8
7	308	0	0	0	0	0	308	0	141	167	101	2	0	5	0	0	8	4	0
0	47	0	0	0	0	0	47	0	24	23	21	0	0	0	0	0	1	0	0
<b>7</b>	<b>355</b>	<b>0</b>	<b>0</b>	<b>0</b>	<b>0</b>	<b>0</b>	<b>355</b>	<b>0</b>	<b>165</b>	<b>190</b>	<b>122</b>	<b>2</b>	<b>0</b>	<b>5</b>	<b>0</b>	<b>0</b>	<b>9</b>	<b>4</b>	<b>0</b>
7	573	0	3	2	0	0	567	1	179	394	96	2	0	3	0	0	13	13	8
1	61	0	0	0	0	0	61	0	28	33	35	0	1	0	0	0	0	0	0
0	50	0	0	0	0	0	50	0	23	27	45	0	1	0	2	2	6	4	3
<b>1</b>	<b>111</b>	<b>0</b>	<b>0</b>	<b>0</b>	<b>0</b>	<b>0</b>	<b>111</b>	<b>0</b>	<b>51</b>	<b>60</b>	<b>80</b>	<b>0</b>	<b>2</b>	<b>0</b>	<b>2</b>	<b>2</b>	<b>6</b>	<b>4</b>	<b>3</b>
8	2,179	4	29	19	4	3	2,107	13	979	1,200	690	14	6	16	653	49	345	182	36



# Fairway District Table I 2013 Data

Church Number	LN	Church	Pastor's First Name	Last Name	GCFA #'s	18	19	20	22	23	24	25	26	27	28
						Number of Other Adults in all Christian formation groups and other small group ministries 31 and older	Total Christian formation participants (Sunday School)	Average weekly attendance (all ages) in Sunday Church school	Number of participants in Vacation Bible School	Number of ongoing classes (all ages) for learning in Sunday Church School	Number of ongoing classes for learning (all ages) other than Sunday Church School	Number of short-term classes and groups (all ages) for learning	Membership in United Methodist Men	Amount Paid for Projects UMM	Membership in United Methodist Women
					Conference #'s	18	19	20	22	23	24	25	26	27	28
914	40000	Fairway District	Ray	Broadwell											
463	41002	Apex	Gray	Southern		815	1,323	458	398	54	29	67	50	11,573	132
884	41004	The Peak Campus	Gray	Southern		0	0	0	0	0	0	0	0	0	0
5221	41000	Apex Campuses				815	1,323	458	398	54	29	67	50	11,573	132
686	41051	Asbury	Don	Burns		43	108	55	37	6	2	2	12	650	22
689	41102	Page Memorial	Kjersti	Lockhart		0	0	4	0	1	0	0	3	0	0
688	41103	Bascom Chapel	Kjersti	Lockhart		19	29	23	15	3	1	0	0	0	0
5140	41100	Biscoe-Bascom Charge [2]				19	29	27	15	4	1	0	3	0	0
690	41152	Meroney	Jim	Whittaker		51	80	55	62	9	0	1	12	4,458	12
692	41153	West End	Jim	Whittaker		0	0	4	0	1	0	0	0	0	0
5141	41150	Bonlee Charge [2]				51	80	59	62	10	0	1	12	4,458	12
693	41201	Broadway	Michael	McVey		27	48	26	0	4	2	2	14	100	20
733	41252	Buckhorn	Benny	Oakes		25	37	31	9	5	1	2	0	0	10
717	41253	Ebenezer	Benny	Oakes		30	42	29	32	5	2	2	12	500	0
5212	41250	Buckhorn-Ebenezer Charge [2]				55	79	60	41	10	3	4	12	500	10
695	41301	Bynum	Gina	Barrow		28	44	20	38	3	7	2	0	0	16
759	41351	Cameron	Dave	Johnson		8	8	8	0	1	1	2	0	0	15
696	41401	Candor	David	Heath		25	35	20	50	3	1	0	10	0	30
697	41452	Carbonton	Danny	Berrier		55	91	32	0	3	2	0	0	0	0
687	41453	Bethlehem	Danny	Berrier		8	15	8	0	2	0	0	0	0	0
5226	41450	Carbonton-Bethlehem Charge [2]				63	106	40	0	5	2	0	0	0	0
699	41501	Carthage	Mattheue	Locklear		48	85	29	42	4	2	1	43	3,279	22
700	41551	Center	Chris	Humphreys		52	75	36	35	0	2	1	10	667	15
701	41602	Chatham	Leah	Skaggs		10	26	15	4	1	0	0	5	0	8
702	41603	Cedar Grove	Leah	Skaggs		6	8	0	0	0	2	0	0	0	0
5143	41600	Chatham-Cedar Grove Charge [2]				16	34	15	4	1	2	0	5	0	8
210	41651	Cokesbury	Christie	Burley		21	42	37	21	5	1	1	0	0	11
241	41701	Cool Springs	Ramon	Atkins		16	26	13	24	1	2	0	0	0	0
698	41751	Cool Springs	William	Cashion		16	22	22	28	4	2	0	0	0	9
761	41801	Doub's Chapel	Laura	Dunlap		30	42	29	45	4	2	0	8	0	8
908	41851	Echo	Jay	Helms		14	26	0	0	0	0	0	0	0	0
703	41901	El Camino	Daniel	Pantoja		27	76	13	112	2	0	0	0	0	0
542	41952	Ellerbe	Elizabeth	Polk		15	20	13	15	3	1	3	0	0	14
543	41953	Mt. Pleasant	Elizabeth	Polk		10	10	3	2	1	0	3	0	0	14
5103	41950	Ellerbe-Mt. Pleasant Charge [2]				25	30	16	17	4	1	6	0	0	28
26	42001	Evergreen	Hannah	McManus		69	94	18	0	3	3	4	0	0	0
707	42052	Fair Promise	Tony	Baurichter		0	0	23	30	3	1	0	0	0	0
708	42053	High Falls	Tony	Baurichter		39	64	33	30	4	1	0	0	0	0
5146	42050	Fair Promise-High Falls Charge [2]				39	64	56	60	7	2	0	0	0	0
872	42101	First	Anne	Ahl		140	243	92	95	8	6	6	0	0	50
720	42152	First	Lee	Edwards		77	89	51	10	6	2	2	23	8,675	36
721	42153	Zion	Lee	Edwards		4	5	4	0	1	0	0	5	0	6
5151	42150	First-Zion Charge [2]				81	94	55	10	7	2	2	28	8,675	42
747	42251	First	Clyde	Denny		66	100	45	30	6	1	2	8	0	0
754	42302	First	William	Saunders		36	36	35	0	2	1	1	0	0	9
756	42303	Uwharrie	William	Saunders		23	36	30	0	3	1	1	0	0	8
5217	42300	First-Uwharrie Charge [2]				59	72	65	0	5	2	2	0	0	17
480	42351	Fuquay-Varina	Gene	Tyson		451	1,014	412	486	25	30	0	45	1,108	24

## Fairway District Table I 2013 Data

29.a	29.b	29.c	30.a	30.b	31	32	33	34	40	41	42
Amount paid for local church and community work UMW	Membership in United Methodist Youth Fellowship	Amount paid for projects	Number UMWIM teams sent from Local church	Number of persons sent out on UMWIM teams from this local church	Market value of church-owned land, buildings and equipment	Market value of other church-owned assets	Debts secured by church physical assets	Other debt	Number of persons served by community ministries for daycare and/or education	Number of persons served by community ministries for outreach, justice, and mercy	Number of persons engaged in mission
29.a	29.b	29.c	30.a	30.b	36	37	38	39	40	41	42
1,300	225	800	2	16	12,927,108	583,967	6,663,948	0	273	450	0
0	0	0	0	0	0	0	0	0	0	0	0
<b>1,300</b>	<b>225</b>	<b>800</b>	<b>2</b>	<b>16</b>	<b>12,927,108</b>	<b>583,967</b>	<b>6,663,948</b>	<b>0</b>	<b>273</b>	<b>450</b>	<b>0</b>
1,550	0	0	0	0	454,000	158,000	0	0	0	0	0
0	2	0	1	2	1,742,400	1,500	0	0	0	0	0
0	0	0	0	0	460,000	12,023	0	0	0	0	0
<b>0</b>	<b>2</b>	<b>0</b>	<b>1</b>	<b>2</b>	<b>2,202,400</b>	<b>13,523</b>	<b>0</b>	<b>0</b>	<b>0</b>	<b>0</b>	<b>0</b>
3,662	12	200	8	6	1,400,000	139,040	0	133,980	0	95	0
0	0	0	0	0	450,000	79,718	0	0	0	0	0
<b>3,662</b>	<b>12</b>	<b>200</b>	<b>8</b>	<b>6</b>	<b>1,850,000</b>	<b>218,758</b>	<b>0</b>	<b>133,980</b>	<b>0</b>	<b>95</b>	<b>0</b>
210	5	0	0	0	1,083,000	16,400	0	0	0	0	0
900	25	1,900	0	0	781,000	215,477	0	0	0	0	0
0	2	0	0	0	925,000	90,197	0	0	0	0	0
<b>900</b>	<b>27</b>	<b>1,900</b>	<b>0</b>	<b>0</b>	<b>1,706,000</b>	<b>305,674</b>	<b>0</b>	<b>0</b>	<b>0</b>	<b>0</b>	<b>0</b>
0	2	0	0	0	525,500	355,000	0	0	0	0	0
6,132	0	0	0	0	823,000	150,200	0	0	0	15	0
300	0	0	0	0	1,180,000	48,656	0	0	0	0	0
0	0	0	0	0	427,400	113,851	0	0	0	0	0
0	0	0	0	0	135,100	14,400	0	0	0	0	0
<b>0</b>	<b>0</b>	<b>0</b>	<b>0</b>	<b>0</b>	<b>562,500</b>	<b>128,251</b>	<b>0</b>	<b>0</b>	<b>0</b>	<b>0</b>	<b>0</b>
0	8	1,900	0	0	1,660,800	36,000	0	0	0	0	0
3,181	8	850	0	0	1,615,000	170,000	0	0	20	15	0
0	8	0	0	0	940,000	635,749	0	0	0	0	0
0	0	0	0	0	260,996	238,000	0	0	0	0	0
<b>0</b>	<b>8</b>	<b>0</b>	<b>0</b>	<b>0</b>	<b>1,200,996</b>	<b>873,749</b>	<b>0</b>	<b>0</b>	<b>0</b>	<b>0</b>	<b>0</b>
516	0	0	0	0	627,500	60,000	0	0	0	0	0
0	0	0	0	0	280,000	10,162	0	0	0	74	0
483	0	0	0	0	693,000	174,644	0	0	0	300	0
0	4	0	0	0	874,650	199,830	0	0	0	0	0
0	0	0	0	0	10	5,000	0	0	0	0	0
0	14	0	0	0	934,500	15,000	0	0	0	550	0
1,500	2	150	0	0	1,665,500	32,112	0	0	0	75	0
300	0	0	0	0	252,000	65,021	0	0	0	40	0
<b>1,800</b>	<b>2</b>	<b>150</b>	<b>0</b>	<b>0</b>	<b>1,917,500</b>	<b>97,133</b>	<b>0</b>	<b>0</b>	<b>0</b>	<b>115</b>	<b>0</b>
0	0	0	0	0	986,024	70,000	105,000	0	8	3,323	0
0	0	0	0	0	600,000	95,000	0	0	0	0	0
0	4	0	0	0	645,000	36,000	0	0	0	475	0
<b>0</b>	<b>4</b>	<b>0</b>	<b>0</b>	<b>0</b>	<b>1,245,000</b>	<b>131,000</b>	<b>0</b>	<b>0</b>	<b>0</b>	<b>475</b>	<b>0</b>
523	18	8,850	0	0	2,124,117	132,567	43,150	0	0	50	0
200	4	0	0	0	4,288,000	576,265	0	0	0	200	0
0	0	0	0	0	95,000	11,176	0	0	0	0	0
<b>200</b>	<b>4</b>	<b>0</b>	<b>0</b>	<b>0</b>	<b>4,383,000</b>	<b>587,441</b>	<b>0</b>	<b>0</b>	<b>0</b>	<b>200</b>	<b>0</b>
0	15	0	0	0	2,824,500	400,000	0	0	0	550	0
2,800	0	0	0	0	200,000	28,000	0	0	0	0	0
2,599	7	768	0	0	300,000	50,238	0	0	0	0	0
<b>5,399</b>	<b>7</b>	<b>768</b>	<b>0</b>	<b>0</b>	<b>500,000</b>	<b>78,238</b>	<b>0</b>	<b>0</b>	<b>0</b>	<b>0</b>	<b>0</b>
2,480	198	0	1	41	6,748,660	648,596	0	6	1,284	2,643	0

## Fairway District Table I 2013 Data

Church Number	LN	Church	Pastor's First Name	Last Name	GCFA #n's	1	2.a	2.b	2.c	3	4	5.a	5.b	5.c	6	7
					Total Professing Members at beginning of 2013	Received this year on Profession of Christian Faith	Restored by affirmation	Correct previous year's reporting errors of total professing membership numbers by addition	Transferred in from other United Methodist Churches	Transferred in from non-United Methodist churches	Removed by Charge Conference Action	Withdrawn from Professing Membership	Correct previous year's reporting errors of total professing membership numbers by subtraction	Transferred out to other United Methodist Churches	Transferred out to non-United Methodist Churches	
				Conference #s	1	2.a	2.b	2.c	3	4	5.a	5.b	5.c	6	7	
470	42401	Genesis	Craig	Ham	955	15	0	0	10	2	0	0	0	7	4	
709	42452	Goldston	David	King	206	1	2	0	2	6	0	0	0	0	0	
705	42453	Cumnock	David	King	66	0	0	0	1	1	0	0	0	0	0	
5227	42450	Goldston-Cumnock Charge [2]			272	1	2	0	3	7	0	0	0	0	0	
726	42501	Hickory Grove	Tom	Hallberg	110	1	0	0	1	1	0	0	0	0	5	
710	42551	Hickory Mountain	Mary Ellen	Bender	38	0	0	0	0	0	0	0	0	0	0	
485	42601	Holly Springs	Kelly Lyn	Logue	386	29	0	0	10	7	0	2	0	5	3	
711	42652	Jones Chapel	Houston	Blair	113	0	0	0	0	0	0	0	0	0	0	
719	42653	Moncure	Houston	Blair	59	0	0	0	0	4	0	0	0	0	0	
5147	42650	Jones Chapel-Moncure Charge [2]			172	0	0	0	0	4	0	0	0	0	0	
737	42701	Jonesboro	Hunter	Preston	758	0	0	0	4	7	0	0	0	6	8	
237	42751	Kipling	Melinda	Ivey	266	7	1	0	2	1	0	4	0	9	9	
712	42801	Lemon Springs	Roberta	Byram	287	7	0	0	3	0	0	0	0	0	0	
239	42851	Lillington	Elton	Hendricks	124	2	0	0	0	0	0	0	0	0	0	
715	42901	Love Joy	Ron	Scott	150	1	0	0	0	0	0	0	0	0	4	
716	42952	Macedonia	Bill	Knapp	69	0	0	0	0	0	0	0	0	0	0	
755	42953	Ophir	Bill	Knapp	72	0	0	0	0	0	0	0	0	0	0	
5218	42950	Macedonia-Ophir Charge [2]			141	0	0	0	0	0	0	0	0	0	0	
718	43051	Merritt's Chapel	Rick	Tysinger	192	9	0	0	2	0	0	0	0	0	0	
694	43071	Morris Chapel	Gregg	Presnal	232	2	0	0	1	4	0	2	0	1	2	
845	43101	Mt. Pleasant	Jim	Jones	239	0	0	0	0	4	0	0	0	0	0	
578	43152	Concord	Dena	White	64	3	0	0	0	0	0	0	0	0	0	
579	43153	Jones Springs	Dena	White	82	0	0	0	0	2	0	0	0	0	0	
580	43154	Norman	Dena	White	35	3	0	0	0	0	0	0	0	0	0	
5111	43150	Norman Charge [3]			181	6	0	0	0	2	0	0	0	0	0	
684	43201	Page Memorial	Jane	Leechford	524	14	0	0	4	1	0	0	0	1	1	
725	43221	Pinebluff	Gregory	Minnick	173	1	0	0	0	0	0	0	0	0	0	
848	43251	Pinehurst	David	Beam	487	15	7	19	25	6	0	4	0	5	4	
727	43301	Piney Grove	Jim	Folks	175	0	0	0	0	1	0	2	0	1	0	
728	43351	Pittsboro	Ben	Alexander	387	11	0	0	11	6	6	0	0	4	10	
729	43402	Brown's Chapel	Ray	Gooch	181	1	0	0	2	0	0	0	0	0	1	
730	43403	Pleasant Hill	Ray	Gooch	104	1	0	0	0	0	0	0	0	0	0	
5155	43400	Pittsboro Circuit [2]			285	2	0	0	2	0	0	0	0	0	1	
732	43452	Pleasant Hill	Lindsay	Collins	216	2	0	0	0	0	0	0	0	1	1	
731	43453	Mt. Carmel	Lindsay	Collins	47	0	0	0	0	0	0	0	0	0	0	
5156	43450	Pleasant Hill-Mt. Carmel Charge [2]			263	2	0	0	0	0	0	0	0	1	1	
735	43501	Poplar Springs	Fallon	Melvin	153	0	0	0	0	0	0	0	0	0	0	
685	43551	Roseland	Nancy	Willard	129	1	0	0	2	0	0	0	0	0	0	
739	43602	Eagle Springs	Eric	Joyce	32	1	0	0	0	0	0	0	0	0	0	
740	43603	Marcus	Eric	Joyce	53	0	0	0	0	0	0	0	0	0	0	
741	43604	Pleasant Hill	Eric	Joyce	15	0	0	0	0	0	0	0	0	0	0	
5157	43600	Sandhills Circuit [3]			100	1	0	0	0	0	0	0	0	0	0	
742	43652	McQueen Chapel	James	Henderson	168	2	0	0	0	0	0	0	0	0	0	
743	43653	Mt. Olive	James	Henderson	202	1	0	0	0	0	0	0	0	0	0	
744	43654	Union Grove	James	Henderson	68	0	0	0	0	0	0	0	0	0	0	
5158	43650	Sanford Circuit [3]			438	3	0	0	0	0	0	0	0	0	0	

# Fairway District Table I 2013 Data

8	9	9.a	9.b	9.c	9.d	9.e	9.f	9.g	9.h	9.i	10	11.a	11.b	12	13	14	15	16	17
Removed by death	Total Professing Members at close of this year	Asian	African American/Black	Hispanic/Latino	Native American	Pacific Islander	White	Multi-Racial	Female	Male	Avg attendance at all weekly worship services	Number of persons baptized this year (0-12 Years)	Number of persons baptized this year (ages 13 or older)	Total Baptized Members who have not become Professing Members	Number of other constituents	Total enrolled in confirmation classes This Year	Number of Children in all Christian formation groups and other small group ministries 0-11	Number of Youth in all Christian formation groups and other small group ministries 12-18	Number of Young Adults in all Christian formation groups and other small group ministries 19-30
8	9	9.a	9.b	9.c	9.d	9.e	9.f	9.g	9.h	9.i	10	11.a	11.b	12	13	14	15	16	17
4	967	14	3	5	0	1	944	0	420	547	313	4	2	315	81	6	68	140	0
2	215	1	0	0	0	0	214	0	88	127	101	0	1	0	10	0	12	14	14
2	66	0	0	0	0	0	66	0	24	42	27	1	0	0	10	0	0	0	0
4	281	1	0	0	0	0	280	0	112	169	128	1	1	0	20	0	12	14	14
3	105	0	0	0	0	0	105	0	37	68	69	0	1	0	0	0	10	14	3
3	35	0	0	0	0	0	35	0	13	22	22	0	0	0	11	0	0	0	0
4	418	2	0	0	6	0	408	2	162	256	191	18	6	10	145	13	76	77	16
3	110	0	0	0	0	0	110	0	67	43	31	1	0	0	0	0	4	3	0
2	61	0	0	0	0	0	61	0	37	24	15	0	0	0	4	0	1	0	0
5	171	0	0	0	0	0	171	0	104	67	46	1	0	0	4	0	5	3	0
10	745	0	2	27	0	0	716	0	284	461	179	2	1	2	100	0	20	30	15
16	239	0	0	0	0	0	239	0	115	124	94	2	5	8	15	0	16	10	6
5	292	0	0	0	0	0	292	0	92	200	65	1	1	1	1	6	11	19	3
2	124	0	0	0	0	0	124	0	46	78	57	1	0	0	15	0	4	3	2
1	146	0	0	0	0	0	146	0	68	78	73	1	0	12	10	0	14	2	6
0	69	0	0	0	0	0	69	0	26	43	38	0	0	0	6	0	2	9	3
0	72	0	0	0	0	0	72	0	31	41	26	0	0	1	2	0	3	2	3
0	141	0	0	0	0	0	141	0	57	84	64	0	0	1	8	0	5	11	6
2	201	5	2	1	6	0	187	0	84	117	86	2	5	0	28	8	24	16	12
2	232	0	0	1	0	0	231	0	91	141	120	0	0	12	26	6	12	6	3
6	237	0	0	1	0	0	236	0	127	110	45	0	0	3	24	0	6	5	0
1	66	0	0	0	0	0	66	0	43	23	18	0	0	1	6	3	3	3	0
0	84	0	0	0	0	0	84	0	36	48	28	0	0	12	4	0	7	0	0
0	38	0	0	0	0	0	38	0	13	25	20	3	3	3	4	0	7	0	2
1	188	0	0	0	0	0	188	0	92	96	66	3	3	16	14	3	17	3	2
12	529	5	11	5	4	1	499	4	231	298	208	4	5	4	46	4	37	16	26
2	172	0	0	0	0	0	172	0	74	98	39	0	1	0	6	0	11	0	0
4	542	2	6	1	5	1	521	6	231	311	377	8	1	91	241	14	40	50	14
3	170	0	0	0	0	0	170	0	81	89	118	0	0	40	0	8	22	15	8
3	392	0	0	1	0	0	387	4	178	214	186	7	2	67	164	0	45	23	12
3	180	0	0	0	0	0	180	0	80	100	83	0	0	25	0	0	8	12	4
0	105	0	0	0	0	0	104	1	38	67	57	1	0	17	0	0	19	2	3
3	285	0	0	0	0	0	284	1	118	167	140	1	0	42	0	0	27	14	7
3	213	0	0	0	0	0	213	0	90	123	50	0	0	3	0	2	10	1	0
0	47	0	0	0	0	0	47	0	18	29	27	0	0	0	0	0	1	0	0
3	260	0	0	0	0	0	260	0	108	152	77	0	0	3	0	2	11	1	0
1	152	0	0	0	0	0	150	2	57	95	48	0	0	0	0	0	0	0	0
2	130	0	0	0	0	0	130	0	59	71	72	0	0	16	44	1	10	10	1
0	33	0	0	0	0	0	33	0	12	21	36	1	1	2	0	0	4	1	0
0	53	0	1	0	0	0	48	4	24	29	60	0	2	0	2	0	6	9	2
0	15	0	0	0	0	0	15	0	8	7	41	1	0	1	0	0	1	3	2
0	101	0	1	0	0	0	96	4	44	57	137	2	3	3	2	0	11	13	4
0	170	0	168	0	0	0	1	1	38	132	81	6	0	6	0	0	11	8	8
1	202	0	201	0	0	0	1	0	57	145	71	0	0	0	0	0	10	5	7
1	67	0	67	0	0	0	0	0	10	57	28	1	0	1	0	0	6	6	1
2	439	0	436	0	0	0	2	1	105	334	180	7	0	7	0	0	27	19	16

# Fairway District Table I 2013 Data

Church Number	LN	Church	Pastor's First Name	Last Name	GCFA #'s	18	19	20	22	23	24	25	26	27	28
						Number of Other Adults in all Christian formation groups and other small group ministries 31 and older	Total Christian formation participants (Sunday School)	Average weekly attendance (all ages) in Sunday Church school	Number of participants in Vacation Bible School	Number of ongoing classes (all ages) for learning in Sunday Church School	Number of ongoing classes for learning (all ages) other than Sunday Church School	Number of short-term classes and groups (all ages) for learning	Membership in United Methodist Men	Amount Paid for Projects UMM	Membership in United Methodist Women
					Conference #'s	18	19	20	22	23	24	25	26	27	28
470	42401	Genesis	Craig	Ham		539	747	222	180	13	20	15	50	0	0
709	42452	Goldston	David	King		75	115	65	35	7	0	2	36	5,000	18
705	42453	Cumnock	David	King		16	16	0	0	0	3	0	0	0	0
<b>5227</b>	<b>42450</b>	<b>Goldston-Cumnock Charge [2]</b>				<b>91</b>	<b>131</b>	<b>65</b>	<b>35</b>	<b>7</b>	<b>3</b>	<b>2</b>	<b>36</b>	<b>5,000</b>	<b>18</b>
726	42501	Hickory Grove	Tom	Hallberg		45	72	35	52	3	2	6	17	925	29
710	42551	Hickory Mountain	Mary Ellen	Bender		0	0	14	0	1	0	0	0	0	0
485	42601	Holly Springs	Kelly Lyn	Logue		171	340	80	130	11	10	14	22	270	25
711	42652	Jones Chapel	Houston	Blair		8	15	15	0	2	0	1	0	0	5
719	42653	Moncure	Houston	Blair		3	4	4	0	1	0	0	0	0	0
<b>5147</b>	<b>42650</b>	<b>Jones Chapel-Moncure Charge [2]</b>				<b>11</b>	<b>19</b>	<b>19</b>	<b>0</b>	<b>3</b>	<b>0</b>	<b>1</b>	<b>0</b>	<b>0</b>	<b>5</b>
737	42701	Jonesboro	Hunter	Preston		85	150	75	75	12	8	2	15	1,235	9
237	42751	Kipling	Melinda	Ivey		60	92	45	147	7	22	3	12	4,500	17
712	42801	Lemon Springs	Roberta	Byram		33	66	30	20	5	3	1	20	800	0
239	42851	Lillington	Elton	Hendricks		25	34	19	0	4	0	3	17	350	6
715	42901	Love Joy	Ron	Scott		50	72	40	22	8	2	2	19	10,980	44
716	42952	Macedonia	Bill	Knapp		22	36	30	25	3	1	2	0	0	0
755	42953	Ophir	Bill	Knapp		16	24	21	0	2	0	2	0	0	0
<b>5218</b>	<b>42950</b>	<b>Macedonia-Ophir Charge [2]</b>				<b>38</b>	<b>60</b>	<b>51</b>	<b>25</b>	<b>5</b>	<b>1</b>	<b>4</b>	<b>0</b>	<b>0</b>	<b>0</b>
718	43051	Merritt's Chapel	Rick	Tysinger		37	89	22	63	4	2	3	15	0	34
694	43071	Morris Chapel	Gregg	Presnal		55	76	40	60	3	6	3	12	400	25
845	43101	Mt. Pleasant	Jim	Jones		17	28	19	0	3	1	1	10	1,094	20
578	43152	Concord	Dena	White		8	14	6	8	1	1	1	1	0	0
579	43153	Jones Springs	Dena	White		7	14	14	5	2	1	1	1	0	13
580	43154	Norman	Dena	White		7	16	7	9	2	1	1	1	0	0
<b>5111</b>	<b>43150</b>	<b>Norman Charge [3]</b>				<b>22</b>	<b>44</b>	<b>27</b>	<b>22</b>	<b>5</b>	<b>3</b>	<b>3</b>	<b>3</b>	<b>0</b>	<b>13</b>
684	43201	Page Memorial	Jane	Leechford		149	228	87	54	12	9	2	40	2,045	82
725	43221	Pinebluff	Gregory	Minnick		10	21	24	41	4	10	1	11	400	12
848	43251	Pinehurst	David	Beam		167	271	115	82	8	7	1	57	6,500	102
727	43301	Piney Grove	Jim	Folks		99	144	61	37	9	1	1	21	1,250	17
728	43351	Pittsboro	Ben	Alexander		140	220	100	175	12	4	6	0	0	42
729	43402	Brown's Chapel	Ray	Gooch		52	76	38	30	6	2	0	30	579	20
730	43403	Pleasant Hill	Ray	Gooch		28	52	33	30	5	1	0	0	0	10
<b>5155</b>	<b>43400</b>	<b>Pittsboro Circuit [2]</b>				<b>80</b>	<b>128</b>	<b>71</b>	<b>60</b>	<b>11</b>	<b>3</b>	<b>0</b>	<b>30</b>	<b>579</b>	<b>30</b>
732	43452	Pleasant Hill	Lindsay	Collins		11	22	30	30	4	1	0	20	674	30
731	43453	Mt. Carmel	Lindsay	Collins		9	10	7	0	2	1	0	8	250	12
<b>5156</b>	<b>43450</b>	<b>Pleasant Hill-Mt. Carmel Charge [2]</b>				<b>20</b>	<b>32</b>	<b>37</b>	<b>30</b>	<b>6</b>	<b>2</b>	<b>0</b>	<b>28</b>	<b>924</b>	<b>42</b>
735	43501	Poplar Springs	Fallon	Melvin		0	0	37	0	2	0	0	0	0	0
685	43551	Roseland	Nancy	Willard		45	66	40	50	5	3	1	16	1,432	17
739	43602	Eagle Springs	Eric	Joyce		5	10	5	0	1	1	1	2	100	0
740	43603	Marcus	Eric	Joyce		14	31	10	0	5	3	2	8	500	9
741	43604	Pleasant Hill	Eric	Joyce		6	12	0	0	0	1	1	5	150	0
<b>5157</b>	<b>43600</b>	<b>Sandhills Circuit [3]</b>				<b>25</b>	<b>53</b>	<b>15</b>	<b>0</b>	<b>6</b>	<b>5</b>	<b>4</b>	<b>15</b>	<b>750</b>	<b>9</b>
742	43652	McQueen Chapel	James	Henderson		10	37	60	90	10	7	23	25	100	34
743	43653	Mt. Olive	James	Henderson		13	35	48	62	15	7	7	8	200	25
744	43654	Union Grove	James	Henderson		6	19	8	59	2	1	1	4	0	9
<b>5158</b>	<b>43650</b>	<b>Sanford Circuit [3]</b>				<b>29</b>	<b>91</b>	<b>116</b>	<b>211</b>	<b>27</b>	<b>15</b>	<b>31</b>	<b>37</b>	<b>300</b>	<b>68</b>

## Fairway District Table I 2013 Data

29.a	29.b	29.c	30.a	30.b	31	32	33	34	40	41	42
Amount paid for local church and community work UMW	Membership in United Methodist Youth Fellowship	Amount paid for projects	Number UMWIM teams sent from Local church	Number of persons sent out on UMWIM teams from this local church	Market value of church-owned land, buildings and equipment	Market value of other church-owned assets	Debts secured by church physical assets	Other debt	Number of persons served by community ministries for daycare and/or education	Number of persons served by community ministries for outreach, justice, and mercy	Number of persons engaged in mission
29.a	29.b	29.c	30.a	30.b	36	37	38	39	40	41	42
0	75	4,000	0	0	3,103,800	253,200	1,282,362	86,400	126	0	0
1,500	14	9,900	0	0	1,738,500	55,389	91,000	0	0	12	0
0	0	0	0	0	400,000	25,300	0	0	0	0	0
<b>1,500</b>	<b>14</b>	<b>9,900</b>	<b>0</b>	<b>0</b>	<b>2,138,500</b>	<b>80,689</b>	<b>91,000</b>	<b>0</b>	<b>0</b>	<b>12</b>	<b>0</b>
789	24	3,071	0	0	359,920	29,000	5,000	0	0	500	0
0	0	0	0	0	134,000	10,000	0	0	0	0	0
2,389	70	5,932	0	0	3,000,000	200,000	0	0	1,025	4,600	0
400	4	0	0	0	401,000	18,000	0	0	8	12	0
0	0	0	0	0	300,000	8,300	0	0	0	10	0
<b>400</b>	<b>4</b>	<b>0</b>	<b>0</b>	<b>0</b>	<b>701,000</b>	<b>26,300</b>	<b>0</b>	<b>0</b>	<b>8</b>	<b>22</b>	<b>0</b>
809	30	2,000	0	0	5,375,000	37,000	466,255	0	0	0	0
4,500	12	1,500	0	0	715,000	16,200	0	0	65	25	0
0	19	1,500	0	0	374,000	270,000	0	0	0	0	0
0	0	0	0	0	1,858,000	587,467	0	0	25	20	0
6,205	0	0	0	0	865,000	118,808	0	0	0	0	0
0	15	0	0	0	235,000	81,817	0	0	0	12	0
0	2	0	0	0	138,400	89,083	0	0	0	18	0
<b>0</b>	<b>17</b>	<b>0</b>	<b>0</b>	<b>0</b>	<b>373,400</b>	<b>170,900</b>	<b>0</b>	<b>0</b>	<b>0</b>	<b>30</b>	<b>0</b>
1,000	14	345	0	0	1,220,000	6,000	221,752	0	0	0	0
1,800	6	0	1	6	1,083,000	115,000	0	0	60	600	0
1,000	7	125	0	0	717,434	1,382,719	0	0	25	9	0
0	3	0	0	0	376,000	8,353	0	0	0	1,500	0
523	0	0	0	0	360,000	43,778	0	0	0	1,533	0
0	0	0	0	0	991,000	2,678	0	0	0	1,593	0
<b>523</b>	<b>3</b>	<b>0</b>	<b>0</b>	<b>0</b>	<b>1,727,000</b>	<b>54,809</b>	<b>0</b>	<b>0</b>	<b>0</b>	<b>4,626</b>	<b>0</b>
2,436	19	1,204	3	12	2,717,500	201,283	0	0	0	102	0
330	0	0	0	0	983,000	39,700	0	0	0	0	0
500	50	0	0	0	2,880,284	217,683	841,176	0	0	0	0
1,958	15	267	0	0	2,271,075	135,800	0	0	0	22,551	0
2,465	26	7,500	0	0	2,259,416	242,165	0	0	0	400	0
3,288	25	300	0	4	15,000,000	262,764	0	0	0	0	0
567	4	150	0	0	120,000	31,884	0	0	0	0	0
<b>3,855</b>	<b>29</b>	<b>450</b>	<b>0</b>	<b>4</b>	<b>15,120,000</b>	<b>294,648</b>	<b>0</b>	<b>0</b>	<b>0</b>	<b>0</b>	<b>0</b>
5,571	1	0	0	0	577,500	40,728	0	0	0	0	0
622	0	0	0	0	150,000	68,615	0	0	0	0	0
<b>6,193</b>	<b>1</b>	<b>0</b>	<b>0</b>	<b>0</b>	<b>727,500</b>	<b>109,343</b>	<b>0</b>	<b>0</b>	<b>0</b>	<b>0</b>	<b>0</b>
0	0	0	0	0	340,000	8,000	0	0	0	120	0
1,156	9	100	0	0	575,000	59,310	0	0	0	100	0
0	0	0	0	0	185,000	32,653	0	0	0	5	0
450	13	1,250	0	1	900,000	311,000	0	0	0	25	0
0	3	0	0	0	120,000	17,409	0	0	0	20	0
<b>450</b>	<b>16</b>	<b>1,250</b>	<b>0</b>	<b>1</b>	<b>1,205,000</b>	<b>361,062</b>	<b>0</b>	<b>0</b>	<b>0</b>	<b>50</b>	<b>0</b>
300	8	0	0	0	990,000	5,121	24,500	0	0	30	0
400	10	0	0	0	837,000	25,625	0	0	0	0	0
100	4	50	0	0	525,000	357	350	0	0	0	0
<b>800</b>	<b>22</b>	<b>50</b>	<b>0</b>	<b>0</b>	<b>2,352,000</b>	<b>31,103</b>	<b>24,850</b>	<b>0</b>	<b>0</b>	<b>30</b>	<b>0</b>

## Fairway District Table I 2013 Data

Church Number					GCFA #'s	1	2.a	2.b	2.c	3	4	5.a	5.b	5.c	6	7
	LN	Church	Pastor's First Name	Last Name		Total Professing Members at beginning of 2013	Received this year on Profession of Christian Faith	Restored by affirmation	Correct previous year's reporting errors of total professing membership numbers by addition	Transferred in from other United Methodist Churches	Transferred in from non-United Methodist churches	Removed by Charge Conference Action	Withdrawn from Professing Membership	Correct previous year's reporting errors of total professing membership numbers by subtraction	Transferred out to other United Methodist Churches	Transferred out to non-United Methodist Churches
				Conference #'s	1	2.a	2.b	2.c	3	4	5.a	5.b	5.c	6	7	
746	43702	Sardis	Glenn	Hancock	109	1	0	0	0	0	0	0	0	0	0	0
713	43703	Little River	Glenn	Hancock	27	0	0	0	0	0	0	0	0	0	0	0
714	43704	Melton Grove	Glenn	Hancock	7	0	0	0	0	0	0	0	0	0	0	0
745	43705	Parsons Grove	Glenn	Hancock	67	0	0	0	0	0	0	0	0	0	0	0
5228	43700	Sardis-Little River-Melton's Grove-Parson's Grove Charge			210	1	0	0	0	0	0	0	0	0	0	0
749	43752	Mt. Vernon	Jason	Dickerson	108	0	0	0	0	0	0	0	0	0	0	0
750	43753	Sapling Ridge	Jason	Dickerson	100	0	0	0	0	0	0	0	0	0	0	0
5160	43750	Silk Hope Charge [2]			208	0	0	0	0	0	0	0	0	0	0	0
751	43801	Smyrna	Tal	Madison	543	8	0	0	0	0	0	0	0	0	0	0
752	43851	Southern Pines	Tommy	Sweeley	915	14	0	0	0	24	18	0	0	0	5	0
472	43901	St. Francis	Leonard	Fairley	1,704	19	1	0	14	8	191	6	0	7	4	
738	43951	St. Luke	Gene	Cobb	1,361	14	0	0	7	13	0	0	0	6	3	
753	44002	Star	Kay	Boone	193	1	0	0	0	0	0	0	0	0	7	
706	44003	Ether	Kay	Boone	50	1	0	0	0	0	0	0	0	0	2	
5213	44000	Star-Ether Charge [2]			243	2	0	0	0	0	0	0	0	0	9	
852	44051	Sunrise	Tom	Newman	594	15	0	0	17	5	0	1	0	16	0	
736	44101	Tabernacle	Mamie	Alley	320	0	0	0	3	2	0	0	0	0	0	
886	44151	Trinity	Bruce	Petty	66	9	0	0	0	1	0	0	0	0	0	
758	44201	Trinity	Bryan	Faggart	414	0	0	0	1	1	0	0	0	0	2	
760	44251	Vass	Phil	Brown	181	0	0	0	0	0	0	0	0	0	0	
762	44301	West End	Won	Namkoong	283	3	0	0	2	15	13	4	0	5	0	
					24,823	400	51	19	253	180	215	29	0	105	99	



## Fairway District Table I 2013 Data

8	9	9.a	9.b	9.c	9.d	9.e	9.f	9.g	9.h	9.i	10	11.a	11.b	12	13	14	15	16	17
Removed by death	Total Professing Members at close of this year	Asian	African American/Black	Hispanic/Latino	Native American	Pacific Islander	White	Multi-Racial	Female	Male	Avg attendance at all weekly worship services	Number of persons baptized this year (0-12 Years)	Number of persons baptized this year (ages 13 or older)	Total Baptized Members who have not become Professing Members	Number of other constituents	Total enrolled in confirmation classes This Year	Number of Children in all Christian formation groups and other small group ministries 0-11	Number of Youth in all Christian formation groups and other small group ministries 12-18	Number of Young Adults in all Christian formation groups and other small group ministries 19-30
8	9	9.a	9.b	9.c	9.d	9.e	9.f	9.g	9.h	9.i	10	11.a	11.b	12	13	14	15	16	17
0	110	0	0	0	1	0	108	1	49	61	38	1	0	1	0	0	8	5	8
1	26	0	0	0	0	0	26	0	6	20	12	0	0	0	0	0	0	0	0
0	7	0	0	0	0	0	7	0	3	4	14	0	0	0	0	0	0	0	0
0	67	0	0	0	0	0	67	0	27	40	14	0	0	0	27	0	5	2	4
<b>1</b>	<b>210</b>	<b>0</b>	<b>0</b>	<b>0</b>	<b>1</b>	<b>0</b>	<b>208</b>	<b>1</b>	<b>85</b>	<b>125</b>	<b>78</b>	<b>1</b>	<b>0</b>	<b>1</b>	<b>27</b>	<b>0</b>	<b>13</b>	<b>7</b>	<b>12</b>
0	108	0	3	0	0	0	103	2	42	66	55	3	1	3	12	0	8	1	0
0	100	0	0	0	0	0	100	0	55	45	55	0	0	0	20	0	15	8	0
<b>0</b>	<b>208</b>	<b>0</b>	<b>3</b>	<b>0</b>	<b>0</b>	<b>0</b>	<b>203</b>	<b>2</b>	<b>97</b>	<b>111</b>	<b>110</b>	<b>3</b>	<b>1</b>	<b>3</b>	<b>32</b>	<b>0</b>	<b>23</b>	<b>9</b>	<b>0</b>
5	546	2	0	3	0	0	541	0	268	278	210	6	4	36	48	5	33	38	22
11	955	2	4	6	8	0	925	10	453	502	364	11	2	9	174	9	60	35	26
6	1,532	2	5	5	0	0	1,520	0	753	779	456	7	1	300	68	16	215	281	18
15	1,371	1	1	1	1	0	1,367	0	643	728	352	5	4	157	163	11	68	69	39
1	186	0	0	0	0	0	186	0	85	101	68	0	1	0	15	0	8	5	0
0	49	0	0	0	0	0	49	0	17	32	8	0	1	0	0	0	0	0	0
<b>1</b>	<b>235</b>	<b>0</b>	<b>0</b>	<b>0</b>	<b>0</b>	<b>0</b>	<b>235</b>	<b>0</b>	<b>102</b>	<b>133</b>	<b>76</b>	<b>0</b>	<b>2</b>	<b>0</b>	<b>15</b>	<b>0</b>	<b>8</b>	<b>5</b>	<b>0</b>
3	611	0	1	16	1	1	581	11	273	338	279	4	2	194	38	8	68	59	22
3	322	0	0	0	0	0	322	0	107	215	73	1	0	19	6	0	21	9	3
0	76	0	76	0	0	0	0	0	32	44	44	0	1	0	76	7	13	10	6
5	409	0	0	0	0	0	409	0	193	216	95	2	0	9	14	7	9	12	7
5	176	1	0	0	2	0	173	0	59	117	49	0	0	10	12	0	6	4	0
5	276	5	1	1	2	0	267	0	126	150	164	0	3	19	23	0	10	9	12
<b>237</b>	<b>25,041</b>	<b>56</b>	<b>606</b>	<b>227</b>	<b>54</b>	<b>14</b>	<b>23,994</b>	<b>90</b>	<b>11,059</b>	<b>13,982</b>	<b>9,393</b>	<b>178</b>	<b>105</b>	<b>2,605</b>	<b>3,878</b>	<b>288</b>	<b>2,021</b>	<b>1,606</b>	<b>560</b>

## Fairway District Table I 2013 Data

Church Number	LN	Church	Pastor's First Name	Pastor's Last Name	GCFA #'s	18	19	20	22	23	24	25	26	27	28
						Number of Other Adults in all Christian formation groups and other small group ministries 31 and older	Total Christian formation participants (Sunday School)	Average weekly attendance (all ages) in Sunday Church school	Number of participants in Vacation Bible School	Number of ongoing classes (all ages) for learning in Sunday Church School	Number of ongoing classes for learning (all ages) other than Sunday Church School	Number of short-term classes and groups (all ages) for learning	Membership in United Methodist Men	Amount Paid for Projects UMM	Membership in United Methodist Women
					Conference #'s	18	19	20	22	23	24	25	26	27	28
746	43702	Sardis	Glenn	Hancock		6	27	38	45	6	1	1	16	1,235	18
713	43703	Little River	Glenn	Hancock		7	7	7	0	1	0	0	0	0	0
714	43704	Melton Grove	Glenn	Hancock		0	0	0	0	0	0	1	0	0	0
745	43705	Parsons Grove	Glenn	Hancock		20	31	13	0	2	0	1	0	0	0
<b>5228</b>	<b>43700</b>	<b>Sardis-Little River-Melton's Grove-Parson's Grove Charge</b>				<b>33</b>	<b>65</b>	<b>58</b>	<b>45</b>	<b>9</b>	<b>1</b>	<b>3</b>	<b>16</b>	<b>1,235</b>	<b>18</b>
749	43752	Mt. Vernon	Jason	Dickerson		4	13	15	60	4	1	0	2	650	23
750	43753	Sapling Ridge	Jason	Dickerson		30	53	45	60	5	2	0	20	4,500	0
<b>5160</b>	<b>43750</b>	<b>Silk Hope Charge [2]</b>				<b>34</b>	<b>66</b>	<b>60</b>	<b>120</b>	<b>9</b>	<b>3</b>	<b>0</b>	<b>22</b>	<b>5,150</b>	<b>23</b>
751	43801	Smyrna	Tal	Madison		38	131	131	136	13	3	2	26	0	30
752	43851	Southern Pines	Tommy	Sweeley		95	216	119	110	11	16	8	48	6,300	72
472	43901	St. Francis	Leonard	Fairley		222	736	90	77	24	16	11	75	20,804	0
738	43951	St. Luke	Gene	Cobb		343	519	182	175	25	11	3	26	3,219	92
753	44002	Star	Kay	Boone		30	43	26	44	5	3	5	15	420	26
706	44003	Ether	Kay	Boone		0	0	0	0	0	0	0	1	0	0
<b>5213</b>	<b>44000</b>	<b>Star-Ether Charge [2]</b>				<b>30</b>	<b>43</b>	<b>26</b>	<b>44</b>	<b>5</b>	<b>3</b>	<b>5</b>	<b>16</b>	<b>420</b>	<b>26</b>
852	44051	Sunrise	Tom	Newman		116	265	133	190	12	14	9	30	4,685	0
736	44101	Tabernacle	Mamie	Alley		32	65	25	0	6	4	0	8	564	45
886	44151	Trinity	Bruce	Petty		47	76	32	45	2	1	0	23	0	33
758	44201	Trinity	Bryan	Faggart		34	62	43	0	6	3	1	32	900	35
760	44251	Vass	Phil	Brown		15	25	8	95	1	0	1	10	210	11
762	44301	West End	Won	Namkoong		65	96	50	21	7	3	4	35	6,501	60
						<b>5,451</b>	<b>9,638</b>	<b>4,189</b>	<b>4,279</b>	<b>512</b>	<b>328</b>	<b>262</b>	<b>1,130</b>	<b>120,732</b>	<b>1,602</b>

## Fairway District Table I 2013 Data

29.a	29.b	29.c	30.a	30.b	31	32	33	34	40	41	42
Amount paid for local church and community work UMW	Membership in United Methodist Youth Fellowship	Amount paid for projects	Number UMWIM teams sent from Local church	Number of persons sent out on UMWIM teams from this local church	Market value of church-owned land, buildings and equipment	Market value of other church-owned assets	Debts secured by church physical assets	Other debt	Number of persons served by community ministries for daycare and/or education	Number of persons served by community ministries for outreach, justice, and mercy	Number of persons engaged in mission
29.a	29.b	29.c	30.a	30.b	36	37	38	39	40	41	42
3,600	12	50	0	0	251,000	10,000	0	0	8	12	0
0	0	0	0	0	351,000	12,010	0	0	0	0	0
0	0	0	0	0	77,345	34,288	0	0	0	0	0
0	0	0	0	0	297,500	32,419	0	0	0	0	0
<b>3,600</b>	<b>12</b>	<b>50</b>	<b>0</b>	<b>0</b>	<b>976,845</b>	<b>88,717</b>	<b>0</b>	<b>0</b>	<b>8</b>	<b>12</b>	<b>0</b>
2,500	0	0	0	0	300,000	31,300	0	0	0	0	0
0	6	1,500	0	0	375,000	116,000	0	0	0	0	0
<b>2,500</b>	<b>6</b>	<b>1,500</b>	<b>0</b>	<b>0</b>	<b>675,000</b>	<b>147,300</b>	<b>0</b>	<b>0</b>	<b>0</b>	<b>0</b>	<b>0</b>
0	34	15,838	0	0	2,132,005	490,000	0	0	0	200	0
1,000	40	2,665	0	0	7,300,000	98,000	379,000	0	60	7,650	0
0	73	13,400	0	0	7,746,225	827,678	1,141,706	0	344	1,207	0
1,704	85	300	0	0	13,339,940	1,700,000	0	0	145	58	0
2,900	5	0	0	0	1,528,000	47,059	0	0	0	250	0
0	0	0	0	0	1,250,000	183,602	0	0	0	0	0
<b>2,900</b>	<b>5</b>	<b>0</b>	<b>0</b>	<b>0</b>	<b>2,778,000</b>	<b>230,661</b>	<b>0</b>	<b>0</b>	<b>0</b>	<b>250</b>	<b>0</b>
0	47	6,830	0	0	2,490,039	88,375	918,430	0	73	3,892	0
3,919	9	500	0	0	540,000	154,667	0	0	0	0	0
0	20	0	0	0	225,000	12,000	0	0	0	0	0
1,300	12	0	0	0	3,500,000	40,000	0	0	10	40	0
978	4	350	0	0	1,296,300	118,000	0	0	13	0	0
4,746	11	0	0	0	550,000	25,000	0	0	0	22,800	0
<b>92,341</b>	<b>1,403</b>	<b>96,045</b>	<b>16</b>	<b>88</b>	<b>150,653,948</b>	<b>14,746,376</b>	<b>12,183,629</b>	<b>220,386</b>	<b>3,572</b>	<b>78,761</b>	<b>0</b>

## Fairway District Table II 2013 Data

Church Number	LN	Church	Pastor's First Name	Last Name	GCFA #'s	35.a	35.b	37	38	39
					Conference #'s	35.a	35.b	37	38	39
<b>914</b>	<b>40000</b>	<b>Fairway District</b>	<b>Ray</b>	<b>Broadwell</b>						
463	41002	Apex	Gray	Southern		293,185	293,185	14,620	0	16,712
884	41004	The Peak Campus	Gray	Southern		0	0	0	0	3,000
<b>5221</b>	<b>41000</b>	<b>Apex Campuses</b>				<b>293,185</b>	<b>293,185</b>	<b>14,620</b>	<b>0</b>	<b>19,712</b>
686	41051	Asbury	Don	Burns		13,804	13,804	815	0	450
689	41102	Page Memorial	Kjersti	Lockhart		9,207	2,143	104	0	10
688	41103	Bascom Chapel	Kjersti	Lockhart		7,622	7,622	480	0	293
<b>5140</b>	<b>41100</b>	<b>Biscoe-Bascom Charge [2]</b>				<b>16,829</b>	<b>9,765</b>	<b>584</b>	<b>0</b>	<b>303</b>
690	41152	Meroney	Jim	Whittaker		19,683	19,683	1,888	0	4,369
692	41153	West End	Jim	Whittaker		6,184	6,184	300	0	150
<b>5141</b>	<b>41150</b>	<b>Bonlee Charge [2]</b>				<b>25,867</b>	<b>25,867</b>	<b>2,188</b>	<b>0</b>	<b>4,519</b>
693	41201	Broadway	Michael	McVey		13,086	13,086	75	25	35
733	41252	Buckhorn	Benny	Oakes		12,797	12,797	0	0	351
717	41253	Ebenezer	Benny	Oakes		10,854	10,854	1,630	0	900
<b>5212</b>	<b>41250</b>	<b>Buckhorn-Ebenezer Charge [2]</b>				<b>23,651</b>	<b>23,651</b>	<b>1,630</b>	<b>0</b>	<b>1,251</b>
695	41301	Bynum	Gina	Barrow		12,273	12,273	805	0	105
759	41351	Cameron	Dave	Johnson		4,695	4,695	0	0	0
696	41401	Candor	David	Heath		12,260	12,260	0	0	135
697	41452	Carbonton	Danny	Berrier		9,292	9,292	211	0	897
687	41453	Bethlehem	Danny	Berrier		3,201	3,204	0	0	0
<b>5226</b>	<b>41450</b>	<b>Carbonton-Bethlehem Charge [2]</b>				<b>12,493</b>	<b>12,496</b>	<b>211</b>	<b>0</b>	<b>897</b>
699	41501	Carthage	Mattheue	Locklear		28,917	7,000	0	0	0
700	41551	Center	Chris	Humphreys		17,152	17,152	0	0	88
701	41602	Chatham	Leah	Skaggs		10,243	10,243	0	0	0
702	41603	Cedar Grove	Leah	Skaggs		6,349	6,349	0	0	0
<b>5143</b>	<b>41600</b>	<b>Chatham-Cedar Grove Charge [2]</b>				<b>16,592</b>	<b>16,592</b>	<b>0</b>	<b>0</b>	<b>0</b>
210	41651	Cokesbury	Christie	Burley		7,987	2,500	275	0	0
241	41701	Cool Springs	Ramon	Atkins		5,259	3,999	0	0	0
698	41751	Cool Springs	William	Cashion		9,479	9,479	105	0	563
761	41801	Doub's Chapel	Laura	Dunlap		11,296	0	0	0	0
908	41851	Echo	Jay	Helms		0	0	0	0	0
703	41901	El Camino	Daniel	Pantoja		0	0	0	0	325
542	41952	Ellerbe	Elizabeth	Polk		13,329	13,329	0	0	10
543	41953	Mt. Pleasant	Elizabeth	Polk		7,087	7,087	200	0	60
<b>5103</b>	<b>41950</b>	<b>Ellerbe-Mt. Pleasant Charge [2]</b>				<b>20,416</b>	<b>20,416</b>	<b>200</b>	<b>0</b>	<b>70</b>
26	42001	Evergreen	Hannah	McManus		19,828	6,390	0	0	0
707	42052	Fair Promise	Tony	Baurichter		7,297	7,297	300	0	200
708	42053	High Falls	Tony	Baurichter		9,692	9,692	0	0	0
<b>5146</b>	<b>42050</b>	<b>Fair Promise-High Falls Charge [2]</b>				<b>16,989</b>	<b>16,989</b>	<b>300</b>	<b>0</b>	<b>200</b>
872	42101	First	Anne	Ahl		50,065	50,065	3,680	0	9,345
720	42152	First	Lee	Edwards		36,000	36,000	1,175	0	1,112
721	42153	Zion	Lee	Edwards		3,183	3,183	0	0	98
<b>5151</b>	<b>42150</b>	<b>First-Zion Charge [2]</b>				<b>39,183</b>	<b>39,183</b>	<b>1,175</b>	<b>0</b>	<b>1,210</b>
747	42251	First	Clyde	Denny		58,862	20,934	575	0	1,537
754	42302	First	William	Saunders		5,687	5,687	0	0	0
756	42303	Uwharrie	William	Saunders		5,117	5,117	200	0	100
<b>5217</b>	<b>42300</b>	<b>First-Uwharrie Charge [2]</b>				<b>10,804</b>	<b>10,804</b>	<b>200</b>	<b>0</b>	<b>100</b>
480	42351	Fuquay-Varina	Gene	Tyson		172,245	172,245	6,132	0	8,415
470	42401	Genesis	Craig	Ham		73,160	73,160	1,445	0	3,542

## Fairway District Table II 2013 Data

40	42	45.a	45.b	45.c	45.d	45.e	45.f	45	46	47	44		48
Total amount for the Youth Service fund remitted to the AC Treasurer	Total amount of all other funds sent to AC Treasurer for connectional mission and ministry	Human Relations Sunday	One Great Hour of Sharing Sunday	Peace with Justice Sunday	Native American Ministries Sunday	World Communion Sunday	UM Student Day	General Special Sunday Offerings remitted to the Annual Conference Treasurer	Total amount paid by the local church for all direct-billed clergy non-health benefits	Total amount paid by the local church for all direct-billed clergy health benefits	Total amount given to non-United Methodist benevolent and charitable causes	Amounts sent to the General Board of Pensions for Clergy	Total amount paid in base compensation to the pastor
40	42	45.a	45.b	45.c	45.d	45.e	45.f	45	46	47	51	58	64
0	420	150	200	150	150	150	150	950	70,531	74,696	701,073	43,936	94,759
0	0	0	0	0	0	0	0	0	0	0	0	0	0
0	420	150	200	150	150	150	150	950	70,531	74,696	701,073	43,936	94,759
0	0	0	0	0	0	0	0	0	4,888	0	0	5,332	33,392
0	0	0	0	0	0	0	0	0	7,824	0	185	3,912	20,770
0	0	0	205	0	0	0	0	205	0	0	1,944	4,020	20,885
0	0	0	205	0	0	0	0	205	7,824	0	2,129	7,932	41,655
0	0	50	50	50	50	50	50	300	10,561	0	33,996	7,401	35,083
0	30	50	50	50	50	50	50	300	0	0	616	2,054	9,737
0	30	100	100	100	100	100	100	600	10,561	0	34,612	9,455	44,820
0	300	0	30	50	0	0	0	80	8,315	4,136	1,200	4,714	26,250
0	0	57	37	90	66	91	60	401	9,820	16,178	1,554	5,168	25,200
0	0	50	428	150	129	0	95	852	0	0	10,436	3,446	16,800
0	0	107	465	240	195	91	155	1,253	9,820	16,178	11,990	8,614	42,000
0	0	0	0	0	0	0	0	0	0	13,323	3,108	0	27,650
0	100	0	0	0	0	0	0	0	0	0	200	0	15,600
0	0	0	0	0	0	0	0	0	0	0	2,782	0	30,239
0	0	0	0	0	0	0	0	0	1,451	94	4,094	1,741	12,888
0	0	0	0	0	0	0	0	0	0	0	0	0	5,221
0	0	0	0	0	0	0	0	0	1,451	94	4,094	1,741	18,109
0	0	98	160	0	271	80	0	609	9,840	16,545	0	9,240	48,000
0	50	0	0	0	0	0	0	0	8,730	15,811	7,311	8,041	42,587
0	0	0	0	0	0	0	0	0	9,096	0	1,465	6,551	27,568
0	0	0	0	0	0	0	0	0	0	0	0	3,275	13,501
0	0	0	0	0	0	0	0	0	9,096	0	1,465	9,826	41,069
0	0	0	0	0	0	0	0	0	3,438	19	0	3,438	25,657
0	50	0	0	0	0	0	0	0	0	0	295	0	12,000
0	50	27	0	25	0	0	0	52	0	0	2,925	1,525	19,300
0	0	0	0	0	0	0	0	0	3,831	174	300	3,570	28,623
0	0	0	0	0	0	0	0	0	0	0	0	0	43,000
0	0	0	0	0	0	0	0	0	0	0	5,312	0	38,806
0	0	0	0	0	0	0	0	0	8,563	16,545	0	4,824	25,062
0	0	0	0	0	0	0	0	0	0	0	0	3,216	16,708
0	0	0	0	0	0	0	0	0	8,563	16,545	0	8,040	41,770
0	0	0	0	0	0	0	0	0	8,562	15,166	5,800	8,373	41,770
0	0	0	0	0	0	0	0	0	9,020	0	2,883	3,493	15,326
0	0	0	0	0	0	0	0	0	0	0	2,150	4,269	18,731
0	0	0	0	0	0	0	0	0	9,020	0	5,033	7,762	34,057
0	50	0	0	0	0	0	0	0	11,655	225	6,870	10,944	56,317
0	450	0	315	0	75	7	10	407	12,219	16,610	8,694	12,549	52,443
0	0	23	90	53	70	0	0	236	0	0	0	1,377	7,161
0	450	23	405	53	145	7	10	643	12,219	16,610	8,694	13,926	59,604
0	260	0	0	0	0	0	0	0	13,548	15,811	28,360	10,959	66,085
0	0	0	0	0	0	0	0	0	0	0	5,200	0	11,292
0	0	0	0	0	0	0	0	0	0	0	8,956	0	13,973
0	0	0	0	0	0	0	0	0	0	0	14,156	0	25,265
0	780	0	50	0	0	235	565	850	35,657	23,560	118,827	32,863	82,975
0	0	70	2,835	90	40	114	45	3,194	13,940	15,811	46,775	13,090	67,000

## Fairway District Table II 2013 Data

Church Number	LN	Church	Pastor's First Name	Last Name	GCFA #'s	49			50		
						Total amount paid in base compensation to all associate pastors assigned by the bishop	Utilities for paid for Pastor	Utilities paid for Associate Pastor	Total amount paid to/for pastor and associates for utilities and/or related allowances	Travel paid to Pastor	Travel paid to Associate Pastor
				Conference #'s	65.a	66.a	66.b	66	67.a	67.b	
914	40000	Fairway District	Ray	Broadwell							
463	41002	Apex	Gray	Southern	126,150	5,772	7,849	13,621	4,698	4,374	
884	41004	The Peak Campus	Gray	Southern	0	0	0	0	0	0	
5221	41000	Apex Campuses			126150	5772	7849	13621	4698	4374	
686	41051	Asbury	Don	Burns	0	2,400	0	2,400	4,000	0	
689	41102	Page Memorial	Kjersti	Lockhart	0	4,013	0	4,013	0	0	
688	41103	Bascom Chapel	Kjersti	Lockhart	0	454	0	454	0	0	
5140	41100	Biscoe-Bascom Charge [2]			0	4467	0	4467	0	0	
690	41152	Meroney	Jim	Whittaker	0	3,366	0	3,366	5,223	0	
692	41153	West End	Jim	Whittaker	0	934	0	934	1,450	0	
5141	41150	Bonlee Charge [2]			0	4300	0	4300	6673	0	
693	41201	Broadway	Michael	McVey	0	3,192	0	3,192	2,203	0	
733	41252	Buckhorn	Benny	Oakes	0	2,127	0	2,127	2,400	237	
717	41253	Ebenezer	Benny	Oakes	0	1,373	0	1,373	1,600	0	
5212	41250	Buckhorn-Ebenezer Charge [2]			0	3500	0	3500	4000	237	
695	41301	Bynum	Gina	Barrow	0	6,278	0	6,278	1,492	0	
759	41351	Cameron	Dave	Johnson	0	0	0	0	3,600	0	
696	41401	Candor	David	Heath	0	6,228	0	6,228	1,200	0	
697	41452	Carbonton	Danny	Berrier	0	2,839	0	2,839	1,800	0	
687	41453	Bethlehem	Danny	Berrier	0	0	0	0	0	0	
5226	41450	Carbonton-Bethlehem Charge [2]			0	2839	0	2839	1800	0	
699	41501	Carthage	Mattheue	Locklear	0	6,725	0	6,725	2,730	0	
700	41551	Center	Chris	Humphreys	0	2,885	0	2,885	3,724	0	
701	41602	Chatham	Leah	Skaggs	0	1,300	0	1,300	2,000	0	
702	41603	Cedar Grove	Leah	Skaggs	0	1,300	0	1,300	700	0	
5143	41600	Chatham-Cedar Grove Charge [2]			0	2600	0	2600	2700	0	
210	41651	Cokesbury	Christie	Burley	0	0	0	0	0	0	
241	41701	Cool Springs	Ramon	Atkins	0	0	0	0	4,800	0	
698	41751	Cool Springs	William	Cashion	0	1,000	0	1,000	0	0	
761	41801	Doub's Chapel	Laura	Dunlap	0	0	0	0	2,600	0	
908	41851	Echo	Jay	Helms	0	19,200	0	19,200	0	0	
703	41901	El Camino	Daniel	Pantoja	0	2,100	0	2,100	3,422	0	
542	41952	Ellerbe	Elizabeth	Polk	0	1,440	0	1,440	2,400	0	
543	41953	Mt. Pleasant	Elizabeth	Polk	0	960	0	960	1,600	0	
5103	41950	Ellerbe-Mt. Pleasant Charge [2]			0	2400	0	2400	4000	0	
26	42001	Evergreen	Hannah	McManus	0	0	0	0	0	0	
707	42052	Fair Promise	Tony	Baurichter	0	1,768	0	1,768	1,731	0	
708	42053	High Falls	Tony	Baurichter	0	2,160	0	2,160	2,115	0	
5146	42050	Fair Promise-High Falls Charge [2]			0	3928	0	3928	3846	0	
872	42101	First	Anne	Ahl	0	392	0	392	0	0	
720	42152	First	Lee	Edwards	0	5,582	0	5,582	3,711	0	
721	42153	Zion	Lee	Edwards	0	630	0	630	780	0	
5151	42150	First-Zion Charge [2]			0	6212	0	6212	4491	0	
747	42251	First	Clyde	Denny	0	6,880	0	6,880	7,000	0	
754	42302	First	William	Saunders	0	3,000	0	3,000	2,000	0	
756	42303	Uwharrie	William	Saunders	0	3,000	0	3,000	2,000	0	
5217	42300	First-Uwharrie Charge [2]			0	6000	0	6000	4000	0	
480	42351	Fuquay-Varina	Gene	Tyson	67,000	5,984	2,400	8,384	4,795	3,406	
470	42401	Genesis	Craig	Ham	0	5,693	0	5,693	2,479	0	

## Fairway District Table II 2013 Data

51			52			53	54	55	56			57	58
Total amount paid to pastor and associate(s) for accountable reimbursements (Travel)	Other Cash Allowance for Pastor	Other Cash Allowance for Associate Pastor	Total amount paid to pastor and associate(s) for any other cash allowances (non-accountable)	Total amount paid by the local church for all direct-billed clergy health benefits		Total amount paid in salary and benefits for Deacons	Total amount paid in salary and benefits for Diaconal Ministers	Total amount paid in salary and benefits for all other church staff	Total amount spent for local church program expenses	Total paid for Local Church Property Insurance	Total paid for current operating expenses	Total amount spent for other local church operating expenses & property insurance	Total amount paid for principal and interest on indebtedness, loans, mortgages, etc.
67	68.a	68.b	68	68.c	68.d	65.b	69	70	71	72.a	72.b	72	73
9,072	1,030	358	1,388	41,327	788	0	0	798,443	113,559	30,973	363,870	394,843	485,722
0	0	0	0	0	0	0	0	0	0	0	0	0	0
<b>9072</b>	<b>1030</b>	<b>358</b>	<b>1388</b>	<b>41327</b>	<b>788</b>	<b>0</b>	<b>0</b>	<b>798443</b>	<b>113559</b>	<b>30973</b>	<b>363870</b>	<b>394843</b>	<b>485722</b>
4,000	0	0	0	0	0	0	0	2,000	8,048	3,458	14,431	17,889	0
0	0	0	0	3,120	161	0	0	0	1,193	3,692	5,220	8,912	0
0	0	0	0	3,291	87	0	0	0	2,993	840	3,536	4,376	0
<b>0</b>	<b>0</b>	<b>0</b>	<b>0</b>	<b>6411</b>	<b>248</b>	<b>0</b>	<b>0</b>	<b>0</b>	<b>4186</b>	<b>4532</b>	<b>8756</b>	<b>13288</b>	<b>0</b>
5,223	939	0	939	8,623	176	0	0	0	17,810	4,658	21,793	26,451	0
1,450	261	0	261	2,394	49	0	0	0	3,004	1,261	8,909	10,170	0
<b>6673</b>	<b>1200</b>	<b>0</b>	<b>1200</b>	<b>11017</b>	<b>225</b>	<b>0</b>	<b>0</b>	<b>0</b>	<b>20814</b>	<b>5919</b>	<b>30702</b>	<b>36621</b>	<b>0</b>
2,203	0	0	0	3,444	0	0	0	6,925	2,134	2,838	20,894	23,732	0
2,637	500	0	500	6,610	135	0	0	10,549	5,366	2,918	10,866	13,784	0
1,600	300	0	300	4,406	90	0	0	11,225	3,812	1,875	14,403	16,278	0
<b>4237</b>	<b>800</b>	<b>0</b>	<b>800</b>	<b>11016</b>	<b>225</b>	<b>0</b>	<b>0</b>	<b>21774</b>	<b>9178</b>	<b>4793</b>	<b>25269</b>	<b>30062</b>	<b>0</b>
1,492	528	0	528	13,323	0	0	0	0	1,845	1,476	8,067	9,543	0
3,600	800	0	800	0	0	0	0	0	875	5,681	6,175	11,856	0
1,200	200	0	200	0	0	0	0	0	2,352	2,210	15,187	17,397	0
1,800	0	0	0	0	112	0	0	5,980	5,377	2,312	12,673	14,985	0
0	0	0	0	0	0	0	0	0	200	861	2,050	2,911	0
<b>1800</b>	<b>0</b>	<b>0</b>	<b>0</b>	<b>0</b>	<b>112</b>	<b>0</b>	<b>0</b>	<b>5980</b>	<b>5577</b>	<b>3173</b>	<b>14723</b>	<b>17896</b>	<b>0</b>
2,730	0	0	0	12,015	225	0	0	32,343	5,081	5,670	45,381	51,051	0
3,724	550	0	550	11,016	225	0	0	0	3,228	3,901	11,058	14,959	0
2,000	0	0	0	4,805	0	0	0	600	3,000	3,265	7,800	11,065	0
700	0	0	0	2,754	0	0	0	0	200	917	6,000	6,917	0
<b>2700</b>	<b>0</b>	<b>0</b>	<b>0</b>	<b>7559</b>	<b>0</b>	<b>0</b>	<b>0</b>	<b>600</b>	<b>3200</b>	<b>4182</b>	<b>13800</b>	<b>17982</b>	<b>0</b>
0	0	0	0	0	0	0	0	0	2,120	1,695	15,875	17,570	0
4,800	0	0	0	0	0	0	0	0	2,210	2,265	12,233	14,498	0
0	0	0	0	0	0	0	0	8,328	7,127	2,066	3,237	5,303	0
2,600	0	0	0	0	0	0	0	7,800	1,398	2,100	9,001	11,101	0
0	0	0	0	3,200	1,000	0	0	0	1,500	10	0	10	0
3,422	0	0	0	0	0	0	0	0	12,099	3,513	8,352	11,865	0
2,400	300	0	300	6,610	135	0	0	0	1,237	1,869	14,002	15,871	0
1,600	200	0	200	4,406	90	0	0	0	910	1,635	4,105	5,740	0
<b>4000</b>	<b>500</b>	<b>0</b>	<b>500</b>	<b>11016</b>	<b>225</b>	<b>0</b>	<b>0</b>	<b>0</b>	<b>2147</b>	<b>3504</b>	<b>18107</b>	<b>21611</b>	<b>0</b>
0	0	0	0	12,159	225	0	0	3,636	196	2,201	32,449	34,650	3,960
1,731	68	0	68	5,780	101	0	0	0	1,647	2,541	10,268	12,809	0
2,115	83	0	83	7,064	124	0	0	3,550	4,034	1,339	16,175	17,514	0
<b>3846</b>	<b>151</b>	<b>0</b>	<b>151</b>	<b>12844</b>	<b>225</b>	<b>0</b>	<b>0</b>	<b>3550</b>	<b>5681</b>	<b>3880</b>	<b>26443</b>	<b>30323</b>	<b>0</b>
0	492	0	492	0	225	0	0	79,326	22,009	9,042	64,707	73,749	40,594
3,711	220	0	220	9,694	198	0	0	50,575	6,321	3,458	52,885	56,343	0
780	72	0	72	1,322	26	0	0	2,488	781	734	1,949	2,683	0
<b>4491</b>	<b>292</b>	<b>0</b>	<b>292</b>	<b>11016</b>	<b>224</b>	<b>0</b>	<b>0</b>	<b>53063</b>	<b>7102</b>	<b>4192</b>	<b>54834</b>	<b>59026</b>	<b>0</b>
7,000	59	0	59	11,017	225	0	0	77,490	8,465	10,041	74,626	84,667	0
2,000	1,200	0	1,200	0	0	0	0	0	5,618	712	11,983	12,695	0
2,000	0	0	0	0	0	0	0	0	4,073	638	10,016	10,654	0
<b>4000</b>	<b>1200</b>	<b>0</b>	<b>1200</b>	<b>0</b>	<b>0</b>	<b>0</b>	<b>0</b>	<b>0</b>	<b>9691</b>	<b>1350</b>	<b>21999</b>	<b>23349</b>	<b>0</b>
8,201	3,325	4,130	7,455	20,564	405	30,311	0	436,023	192,723	12,613	119,298	131,911	164,722
2,479	1,199	0	1,199	11,016	225	0	0	181,543	35,511	6,405	84,185	90,590	168,481



## Fairway District Table II 2013 Data

Church Number	LN	Church	Pastor's First Name	GCFA #'s Last Name	Paid on buildings and improvements	Paid for Pastor or Associate Pastor's Housing Allowance	59 Total amount paid on capital expenditures for building, improvements, and major equipment purchases	60 TOTAL AMOUNT PAID BY THE LOCAL CHURCH ON ALL EXPENDITURES
				Conference #'s	74.a	74.b	74	75
<b>914</b>	<b>40000</b>	<b>Fairway District</b>	<b>Ray</b>	<b>Broadwell</b>				
463	41002	Apex	Gray	Southern	18,726	67,243	85,969	3,381,764
884	41004	The Peak Campus	Gray	Southern	0	0	0	3,000
<b>5221</b>	<b>41000</b>	<b>Apex Campuses</b>			<b>18,726</b>	<b>67,243</b>	<b>85,969</b>	<b>3,384,764</b>
686	41051	Asbury	Don	Burns	123,643	0	123,643	216,661
689	41102	Page Memorial	Kjersti	Lockhart	0	0	0	52,347
688	41103	Bascom Chapel	Kjersti	Lockhart	14,154	0	14,154	60,804
<b>5140</b>	<b>41100</b>	<b>Biscoe-Bascom Charge [2]</b>			<b>14,154</b>	<b>0</b>	<b>14,154</b>	<b>113,151</b>
690	41152	Meroney	Jim	Whittaker	5,052	0	5,052	180,921
692	41153	West End	Jim	Whittaker	0	0	0	37,633
<b>5141</b>	<b>41150</b>	<b>Bonlee Charge [2]</b>			<b>5,052</b>	<b>0</b>	<b>5,052</b>	<b>218,554</b>
693	41201	Broadway	Michael	McVey	3,292	0	3,292	103,139
733	41252	Buckhorn	Benny	Oakes	22,410	3,750	26,160	139,337
717	41253	Ebenezer	Benny	Oakes	7,407	3,750	11,157	95,159
<b>5212</b>	<b>41250</b>	<b>Buckhorn-Ebenezer Charge [2]</b>			<b>29,817</b>	<b>7,500</b>	<b>37,317</b>	<b>234,496</b>
695	41301	Bynum	Gina	Barrow	31,176	0	31,176	121,449
759	41351	Cameron	Dave	Johnson	0	0	0	37,726
696	41401	Candor	David	Heath	0	0	0	72,793
697	41452	Carbonton	Danny	Berrier	0	0	0	61,761
687	41453	Bethlehem	Danny	Berrier	0	0	0	11,536
<b>5226</b>	<b>41450</b>	<b>Carbonton-Bethlehem Charge [2]</b>			<b>0</b>	<b>0</b>	<b>0</b>	<b>73,297</b>
699	41501	Carthage	Mattheue	Locklear	0	0	0	201,404
700	41551	Center	Chris	Humphreys	1,156	0	1,156	137,513
701	41602	Chatham	Leah	Skaggs	0	0	0	77,693
702	41603	Cedar Grove	Leah	Skaggs	0	0	0	34,996
<b>5143</b>	<b>41600</b>	<b>Chatham-Cedar Grove Charge [2]</b>			<b>0</b>	<b>0</b>	<b>0</b>	<b>112,689</b>
210	41651	Cokesbury	Christie	Burley	0	0	0	55,017
241	41701	Cool Springs	Ramon	Atkins	4,200	0	4,200	42,052
698	41751	Cool Springs	William	Cashion	0	0	0	55,757
761	41801	Doub's Chapel	Laura	Dunlap	6,175	0	6,175	65,572
908	41851	Echo	Jay	Helms	0	19,200	19,200	87,110
703	41901	El Camino	Daniel	Pantoja	0	0	0	73,929
542	41952	Ellerbe	Elizabeth	Polk	559	0	559	96,885
543	41953	Mt. Pleasant	Elizabeth	Polk	0	0	0	41,177
<b>5103</b>	<b>41950</b>	<b>Ellerbe-Mt. Pleasant Charge [2]</b>			<b>559</b>	<b>0</b>	<b>559</b>	<b>138,062</b>
26	42001	Evergreen	Hannah	McManus	1,503	4,245	5,748	146,635
707	42052	Fair Promise	Tony	Baurichter	19,093	0	19,093	81,516
708	42053	High Falls	Tony	Baurichter	88,054	0	88,054	159,540
<b>5146</b>	<b>42050</b>	<b>Fair Promise-High Falls Charge [2]</b>			<b>107,147</b>	<b>0</b>	<b>107,147</b>	<b>241,056</b>
872	42101	First	Anne	Ahl	38,563	0	38,563	404,501
720	42152	First	Lee	Edwards	5,243	0	5,243	279,546
721	42153	Zion	Lee	Edwards	0	0	0	20,837
<b>5151</b>	<b>42150</b>	<b>First-Zion Charge [2]</b>			<b>5,243</b>	<b>0</b>	<b>5,243</b>	<b>300,383</b>
747	42251	First	Clyde	Denny	32,564	0	32,564	386,434
754	42302	First	William	Saunders	4,200	0	4,200	50,892
756	42303	Uwharrie	William	Saunders	6,956	0	6,956	55,029
<b>5217</b>	<b>42300</b>	<b>First-Uwharrie Charge [2]</b>			<b>11,156</b>	<b>0</b>	<b>11,156</b>	<b>105,921</b>
480	42351	Fuquay-Varina	Gene	Tyson	70,252	13,540	83,792	1,633,795
470	42401	Genesis	Craig	Ham	39,061	18,000	57,061	791,755

## Fairway District Table II 2013 Data

Church Number	LN	Church	Pastor's First Name	Last Name	GCFA #'s	35.a	35.b	37	38	39
						Total amount APPORTIONED to the local church for all causes paid to the AC Treasurer	Total amount PAID by the local church for all apportioned causes to the AC Treasurer	Total amount for General Advance Specials remitted to the AC Treasurer	Total amount for World Service Specials remitted to the AC Treasurer	Total amount for Annual Conference Advance specials remitted to the AC Treasurer
				Conference #'s		35.a	35.b	37	38	39
709	42452	Goldston	David	King		30,411	30,411	460	0	0
705	42453	Cumnock	David	King		8,397	4,000	0	0	0
<b>5227</b>	<b>42450</b>	<b>Goldston-Cumnock Charge [2]</b>				<b>38,808</b>	<b>34,411</b>	<b>460</b>	<b>0</b>	<b>0</b>
726	42501	Hickory Grove	Tom	Hallberg		10,311	10,311	0	0	0
710	42551	Hickory Mountain	Mary Ellen	Bender		2,582	2,582	200	0	72
485	42601	Holly Springs	Kelly Lyn	Logue		31,678	12,111	575	0	740
711	42652	Jones Chapel	Houston	Blair		6,105	4,200	0	0	0
719	42653	Moncure	Houston	Blair		2,546	0	0	0	0
<b>5147</b>	<b>42650</b>	<b>Jones Chapel-Moncure Charge [2]</b>				<b>8,651</b>	<b>4,200</b>	<b>0</b>	<b>0</b>	<b>0</b>
737	42701	Jonesboro	Hunter	Preston		65,843	41,334	1,610	0	3,886
237	42751	Kipling	Melinda	Ivey		20,656	20,656	387	0	1,098
712	42801	Lemon Springs	Roberta	Byram		16,898	16,898	146	0	43
239	42851	Lillington	Elton	Hendricks		15,962	15,962	0	0	0
715	42901	Love Joy	Ron	Scott		19,916	19,916	220	0	2,340
716	42952	Macedonia	Bill	Knapp		2,664	2,664	589	0	2,286
755	42953	Ophir	Bill	Knapp		4,170	4,170	758	0	45
<b>5218</b>	<b>42950</b>	<b>Macedonia-Ophir Charge [2]</b>				<b>6,834</b>	<b>6,834</b>	<b>1,347</b>	<b>0</b>	<b>2,331</b>
718	43051	Merritt's Chapel	Rick	Tysinger		18,755	2,000	0	0	0
694	43071	Morris Chapel	Gregg	Presnal		16,566	16,566	1,483	0	905
845	43101	Mt. Pleasant	Jim	Jones		22,468	22,468	60	0	396
578	43152	Concord	Dena	White		4,153	1,215	0	0	0
579	43153	Jones Springs	Dena	White		5,156	5,156	0	0	357
580	43154	Norman	Dena	White		4,651	4,651	100	0	0
<b>5111</b>	<b>43150</b>	<b>Norman Charge [3]</b>				<b>13,960</b>	<b>11,022</b>	<b>100</b>	<b>0</b>	<b>357</b>
684	43201	Page Memorial	Jane	Leechford		53,081	53,081	500	0	6,290
725	43221	Pinebluff	Gregory	Minnick		6,703	6,703	0	0	0
848	43251	Pinehurst	David	Beam		66,738	66,738	4,383	0	2,553
727	43301	Piney Grove	Jim	Folks		23,348	23,348	3,223	0	760
728	43351	Pittsboro	Ben	Alexander		37,273	37,273	1,730	0	4,310
729	43402	Brown's Chapel	Ray	Gooch		17,630	17,630	3,726	0	2,868
730	43403	Pleasant Hill	Ray	Gooch		9,040	9,040	515	0	1,858
<b>5155</b>	<b>43400</b>	<b>Pittsboro Circuit [2]</b>				<b>26,670</b>	<b>26,670</b>	<b>4,241</b>	<b>0</b>	<b>4,726</b>
732	43452	Pleasant Hill	Lindsay	Collins		17,476	12,000	0	0	0
731	43453	Mt. Carmel	Lindsay	Collins		4,056	4,056	0	0	0
<b>5156</b>	<b>43450</b>	<b>Pleasant Hill-Mt. Carmel Charge [2]</b>				<b>21,532</b>	<b>16,056</b>	<b>0</b>	<b>0</b>	<b>0</b>
735	43501	Poplar Springs	Fallon	Melvin		5,736	5,736	150	0	1,300
685	43551	Roseland	Nancy	Willard		15,869	15,869	3,671	0	1,863
739	43602	Eagle Springs	Eric	Joyce		1,090	1,090	120	0	97
740	43603	Marcus	Eric	Joyce		4,717	4,717	0	0	42
741	43604	Pleasant Hill	Eric	Joyce		907	907	0	0	42
<b>5157</b>	<b>43600</b>	<b>Sandhills Circuit [3]</b>				<b>6,714</b>	<b>6,714</b>	<b>120</b>	<b>0</b>	<b>180</b>
742	43652	McQueen Chapel	James	Henderson		6,740	6,740	0	0	5
743	43653	Mt. Olive	James	Henderson		7,278	7,278	0	0	0
744	43654	Union Grove	James	Henderson		3,400	0	0	0	0
<b>5158</b>	<b>43650</b>	<b>Sanford Circuit [3]</b>				<b>17,418</b>	<b>14,018</b>	<b>0</b>	<b>0</b>	<b>5</b>

## Fairway District Table II 2013 Data

40	42	45.a	45.b	45.c	45.d	45.e	45.f	45	46	47	44		48
Total amount for the Youth Service fund remitted to the AC Treasurer	Total amount of all other funds sent to AC Treasurer for connectional mission and ministry	Human Relations Sunday	One Great Hour of Sharing Sunday	Peace with Justice Sunday	Native American Ministries Sunday	World Communion Sunday	UM Student Day	General Special Sunday Offerings remitted to the Annual Conference Treasurer	Total amount paid by the local church for all direct-billed clergy non-health benefits	Total amount paid by the local church for all direct-billed clergy health benefits	Total amount given to non-United Methodist benevolent and charitable causes	Amounts sent to the General Board of Pensions for Clergy	Total amount paid in base compensation to the pastor
40	42	45.a	45.b	45.c	45.d	45.e	45.f	45	46	47	51	58	64
0	70	0	0	0	0	0	0	0	9,735	8,385	12,538	9,600	44,274
0	0	0	0	0	0	0	0	0	0	0	3,285	0	7,200
0	70	0	0	0	0	0	0	0	9,735	8,385	15,823	9,600	51,474
0	0	0	0	0	0	0	0	0	4,932	206	0	4,932	29,443
0	0	0	0	0	0	0	0	0	0	0	0	0	9,836
0	0	0	0	0	0	0	0	0	12,103	13,272	15,000	11,304	50,500
0	0	0	0	0	0	0	0	0	4,487	0	0	2,523	19,693
0	0	0	0	0	0	0	0	0	0	0	0	1,428	13,792
0	0	0	0	0	0	0	0	0	4,487	0	0	3,951	33,485
0	110	200	0	0	0	0	0	200	15,735	244	17,571	11,344	61,525
0	0	0	130	0	0	0	0	130	9,863	12,984	2,322	9,262	48,114
0	30	0	0	0	0	0	0	0	6,850	225	2,500	6,850	41,769
0	50	0	0	0	0	0	0	0	0	0	0	0	41,770
0	0	0	0	0	0	0	0	0	9,026	10,737	3,450	9,026	44,028
0	0	0	70	0	0	0	0	70	2,061	0	62	849	12,660
0	0	0	0	0	0	0	0	0	848	0	50	846	12,660
0	0	0	70	0	0	0	0	70	2,909	0	112	1,695	25,320
0	0	0	0	0	0	0	0	0	10,163	318	0	10,079	41,770
0	0	0	305	0	0	0	0	305	4,281	4,249	3,000	7,880	32,503
0	0	0	0	5	495	5	5	510	9,614	14,433	2,701	8,575	44,548
0	0	0	0	0	0	0	0	0	0	0	746	1,008	6,720
75	0	0	75	0	100	75	75	325	0	0	1,656	1,008	6,720
0	0	0	0	0	0	0	0	0	3,023	0	0	1,008	6,720
75	0	0	75	0	100	75	75	325	3,023	0	2,402	3,024	20,160
0	150	18	1,150	18	45	134	45	1,410	11,824	3,439	131,099	11,164	57,680
0	90	0	0	0	0	0	0	0	1,759	0	648	1,759	21,000
0	190	0	0	0	0	0	0	0	14,355	14,493	44,426	14,746	61,080
0	110	35	90	33	0	10	0	168	9,086	16,545	26,008	7,424	44,323
0	100	193	440	20	321	210	536	1,720	10,249	15,166	21,828	9,944	51,657
0	370	0	770	0	0	295	0	1,065	10,533	0	12,878	6,113	31,755
0	195	0	110	0	0	54	0	164	0	0	5,282	4,075	21,170
0	565	0	880	0	0	349	0	1,229	10,533	0	18,160	10,188	52,925
0	60	0	0	0	0	0	0	0	6,860	13,787	0	6,784	25,343
0	0	0	0	0	0	0	0	0	0	0	35	1,803	9,368
0	60	0	0	0	0	0	0	0	6,860	13,787	35	8,587	34,711
0	50	0	0	0	0	0	0	0	0	0	1,200	0	25,200
0	0	0	195	0	0	122	0	317	7,122	13,035	11,123	0	45,039
0	0	0	0	0	0	0	0	0	0	0	4,400	0	3,980
0	0	0	0	0	0	0	0	0	3,522	0	45,316	0	18,000
0	0	0	0	0	0	0	0	0	0	0	3,000	0	3,840
0	0	0	0	0	0	0	0	0	3,522	0	52,716	0	25,820
0	0	0	0	0	0	0	0	0	8,928	0	200	3,571	17,309
0	0	0	0	0	0	0	0	0	0	0	100	3,427	17,588
0	0	0	0	0	0	0	0	0	0	0	0	1,714	8,654
0	0	0	0	0	0	0	0	0	8,928	0	300	8,712	43,551

## Fairway District Table II 2013 Data

Church Number	LN	Church	Pastor's First Name	Last Name	GCFA #'s	49			50		
						Total amount paid in base compensation to all associate pastors assigned by the bishop	Utilities for paid for Pastor	Utilities paid for Associate Pastor	Total amount paid to/for pastor and associates for utilities and/or related allowances	Travel paid to Pastor	Travel paid to Associate Pastor
				Conference #'s	65.a	66.a	66.b	66	67.a	67.b	
709	42452	Goldston	David	King	1,800	6,425	0	6,425	2,742	0	
705	42453	Cumnock	David	King	0	0	0	0	538	0	
5227	42450	Goldston-Cumnock Charge [2]			1800	6425	0	6425	3280	0	
726	42501	Hickory Grove	Tom	Hallberg	0	3,289	0	3,289	517	0	
710	42551	Hickory Mountain	Mary Ellen	Bender	0	0	0	0	1,280	0	
485	42601	Holly Springs	Kelly Lyn	Logue	0	5,300	0	5,300	5,007	0	
711	42652	Jones Chapel	Houston	Blair	0	0	0	0	0	0	
719	42653	Moncure	Houston	Blair	0	0	0	0	0	0	
5147	42650	Jones Chapel-Moncure Charge [2]			0	0	0	0	0	0	
737	42701	Jonesboro	Hunter	Preston	0	6,522	0	6,522	5,042	0	
237	42751	Kipling	Melinda	Ivey	0	6,026	0	6,026	5,100	0	
712	42801	Lemon Springs	Roberta	Byram	0	0	0	0	8,607	0	
239	42851	Lillington	Elton	Hendricks	0	2,400	0	2,400	4,000	0	
715	42901	Love Joy	Ron	Scott	0	4,149	0	4,149	2,316	0	
716	42952	Macedonia	Bill	Knapp	0	0	0	0	3,414	0	
755	42953	Ophir	Bill	Knapp	0	0	0	0	3,493	0	
5218	42950	Macedonia-Ophir Charge [2]			0	0	0	0	6907	0	
718	43051	Merritt's Chapel	Rick	Tysinger	0	2,400	0	2,400	4,000	0	
694	43071	Morris Chapel	Gregg	Presnal	0	2,700	0	2,700	625	0	
845	43101	Mt. Pleasant	Jim	Jones	0	3,109	0	3,109	2,270	2,069	
578	43152	Concord	Dena	White	0	800	0	800	1,350	0	
579	43153	Jones Springs	Dena	White	0	800	0	800	1,350	0	
580	43154	Norman	Dena	White	0	800	0	800	1,350	0	
5111	43150	Norman Charge [3]			0	2400	0	2400	4050	0	
684	43201	Page Memorial	Jane	Leechford	0	3,234	0	3,234	440	0	
725	43221	Pinebluff	Gregory	Minnick	0	3,171	0	3,171	206	0	
848	43251	Pinehurst	David	Beam	0	6,300	0	6,300	458	0	
727	43301	Piney Grove	Jim	Folks	0	3,496	0	3,496	7,119	0	
728	43351	Pittsboro	Ben	Alexander	0	6,794	0	6,794	3,792	0	
729	43402	Brown's Chapel	Ray	Gooch	0	2,127	0	2,127	4,156	0	
730	43403	Pleasant Hill	Ray	Gooch	0	1,418	0	1,418	2,771	0	
5155	43400	Pittsboro Circuit [2]			0	3545	0	3545	6927	0	
732	43452	Pleasant Hill	Lindsay	Collins	0	4,500	0	4,500	4,500	0	
731	43453	Mt. Carmel	Lindsay	Collins	0	945	0	945	945	0	
5156	43450	Pleasant Hill-Mt. Carmel Charge [2]			0	5445	0	5445	5445	0	
735	43501	Poplar Springs	Fallon	Melvin	0	4,800	0	4,800	5,100	0	
685	43551	Roseland	Nancy	Willard	0	3,043	0	3,043	4,235	0	
739	43602	Eagle Springs	Eric	Joyce	0	0	0	0	1,360	0	
740	43603	Marcus	Eric	Joyce	0	0	0	0	1,800	0	
741	43604	Pleasant Hill	Eric	Joyce	0	0	0	0	1,013	0	
5157	43600	Sandhills Circuit [3]			0	0	0	0	4173	0	
742	43652	McQueen Chapel	James	Henderson	0	0	0	0	1,600	0	
743	43653	Mt. Olive	James	Henderson	0	0	0	0	1,600	0	
744	43654	Union Grove	James	Henderson	0	0	0	0	800	0	
5158	43650	Sanford Circuit [3]			0	0	0	0	4000	0	

## Fairway District Table II 2013 Data

51			52			53	54	55	56			57	58
Total amount paid to pastor and associate(s) for accountable reimbursements (Travel)	Other Cash Allowance for Pastor	Other Cash Allowance for Associate Pastor	Total amount paid to pastor and associate(s) for any other cash allowances (non-accountable)	Total amount paid by the local church for all direct-billed clergy health benefits		Total amount paid in salary and benefits for Deacons	Total amount paid in salary and benefits for Diaconal Ministers	Total amount paid in salary and benefits for all other church staff	Total amount spent for local church program expenses	Total paid for Local Church Property Insurance	Total paid for current operating expenses	Total amount spent for other local church operating expenses & property insurance	Total amount paid for principal and interest on indebtedness, loans, mortgages, etc.
67	68.a	68.b	68	68.c	68.d	65.b	69	70	71	72.a	72.b	72	73
2,742	0	0	0	8,542	832	0	0	20,533	23,290	6,658	25,079	31,737	11,400
538	0	0	0	0	0	0	0	0	5,900	4,338	15,569	19,907	0
<b>3280</b>	<b>0</b>	<b>0</b>	<b>0</b>	<b>8542</b>	<b>832</b>	<b>0</b>	<b>0</b>	<b>20533</b>	<b>29190</b>	<b>10996</b>	<b>40648</b>	<b>51644</b>	<b>11400</b>
517	0	0	0	3,200	225	0	0	1,800	2,600	2,509	5,185	7,694	4,620
1,280	0	0	0	0	0	0	0	0	493	1,278	6,954	8,232	0
5,007	150	0	150	11,016	174	0	0	62,566	16,919	6,532	34,364	40,896	0
0	0	0	0	0	0	0	0	0	350	2,645	3,610	6,255	0
0	0	0	0	0	0	0	0	0	176	2,379	2,233	4,612	0
<b>0</b>	<b>0</b>	<b>0</b>	<b>0</b>	<b>0</b>	<b>0</b>	<b>0</b>	<b>0</b>	<b>0</b>	<b>526</b>	<b>5024</b>	<b>5843</b>	<b>10867</b>	<b>0</b>
5,042	421	0	421	8,908	0	46,684	0	76,931	34,843	13,548	73,780	87,328	64,234
5,100	305	0	305	11,016	174	0	0	6,000	5,154	4,326	16,435	20,761	0
8,607	715	0	715	0	225	0	0	0	6,000	3,501	21,000	24,501	0
4,000	0	0	0	0	0	0	0	21,249	2,259	4,086	12,499	16,585	0
2,316	0	0	0	10,130	225	0	0	6,000	3,242	4,424	12,859	17,283	0
3,414	235	0	235	0	0	0	0	0	1,765	1,786	5,380	7,166	0
3,493	0	0	0	0	0	0	0	0	1,396	923	4,455	5,378	0
<b>6907</b>	<b>235</b>	<b>0</b>	<b>235</b>	<b>0</b>	<b>0</b>	<b>0</b>	<b>0</b>	<b>0</b>	<b>3161</b>	<b>2709</b>	<b>9835</b>	<b>12544</b>	<b>0</b>
4,000	0	0	0	0	318	0	0	0	1,736	2,774	17,042	19,816	21,432
625	0	0	0	4,080	169	0	0	0	6,000	2,767	20,532	23,299	0
4,339	414	0	414	11,016	225	0	0	0	3,317	2,530	17,835	20,365	0
1,350	0	0	0	2,518	0	0	0	1,200	850	841	1,080	1,921	0
1,350	0	0	0	2,518	0	0	0	1,200	4,395	1,460	9,714	11,174	0
1,350	0	0	0	2,518	0	0	0	1,020	300	1,397	3,750	5,147	0
<b>4050</b>	<b>0</b>	<b>0</b>	<b>0</b>	<b>7554</b>	<b>0</b>	<b>0</b>	<b>0</b>	<b>3420</b>	<b>5545</b>	<b>3698</b>	<b>14544</b>	<b>18242</b>	<b>0</b>
440	65	0	65	1,877	0	0	0	77,742	17,604	7,611	67,568	75,179	0
206	0	0	0	0	0	0	0	3,333	2,339	4,166	6,953	11,119	0
458	0	4,168	4,168	11,016	225	0	0	177,883	45,328	7,029	71,658	78,687	82,539
7,119	145	0	145	11,016	225	0	0	10,400	8,217	5,978	23,315	29,293	0
3,792	2,557	0	2,557	11,077	606	0	0	87,492	22,200	5,859	52,614	58,473	0
4,156	0	0	0	6,610	105	0	0	0	11,046	1,652	22,680	24,332	0
2,771	0	0	0	4,407	70	0	0	0	5,687	1,454	8,591	10,045	0
<b>6927</b>	<b>0</b>	<b>0</b>	<b>0</b>	<b>11017</b>	<b>175</b>	<b>0</b>	<b>0</b>	<b>0</b>	<b>16733</b>	<b>3106</b>	<b>31271</b>	<b>34377</b>	<b>0</b>
4,500	237	0	237	9,000	0	0	0	10,584	6,425	3,500	8,850	12,350	0
945	60	0	60	2,316	0	0	0	0	800	700	3,600	4,300	0
<b>5445</b>	<b>297</b>	<b>0</b>	<b>297</b>	<b>11316</b>	<b>0</b>	<b>0</b>	<b>0</b>	<b>10584</b>	<b>7225</b>	<b>4200</b>	<b>12450</b>	<b>16650</b>	<b>0</b>
5,100	0	0	0	5,400	0	0	0	0	2,500	2,400	800	3,200	0
4,235	0	0	0	11,016	225	0	0	3,110	17,917	2,742	13,323	16,065	0
1,360	0	0	0	0	0	0	0	0	300	697	1,280	1,977	0
1,800	0	0	0	0	0	0	0	0	5,786	2,093	9,700	11,793	0
1,013	0	0	0	0	0	0	0	0	115	449	1,350	1,799	0
<b>4173</b>	<b>0</b>	<b>0</b>	<b>0</b>	<b>0</b>	<b>0</b>	<b>0</b>	<b>0</b>	<b>0</b>	<b>6201</b>	<b>3239</b>	<b>12330</b>	<b>15569</b>	<b>0</b>
1,600	360	0	360	5,402	835	0	0	3,200	2,300	3,100	2,500	5,600	11,500
1,600	0	0	0	5,402	1,000	0	0	7,000	1,750	2,225	3,250	5,475	0
800	0	150	150	2,702	200	0	0	0	1,200	1,750	1,825	3,575	0
<b>4000</b>	<b>360</b>	<b>150</b>	<b>510</b>	<b>13506</b>	<b>2035</b>	<b>0</b>	<b>0</b>	<b>10200</b>	<b>5250</b>	<b>7075</b>	<b>7575</b>	<b>14650</b>	<b>11500</b>

## Fairway District Table II 2013 Data

Church Number	LN	Church	Pastor's First Name	GCFA #'s Last Name	Paid on buildings and improvements	Paid for Pastor or Associate Pastor's Housing Allowance	59 Total amount paid on capital expenditures for building, improvements, and major equipment purchases	60 TOTAL AMOUNT PAID BY THE LOCAL CHURCH ON ALL EXPENDITURES
				Conference #'s	74.a	74.b	74	75
709	42452	Goldston	David	King	112,909	0	112,909	335,683
705	42453	Cumnock	David	King	0	0	0	40,830
<b>5227</b>	<b>42450</b>	<b>Goldston-Cumnock Charge [2]</b>			<b>112,909</b>	<b>0</b>	<b>112,909</b>	<b>376,513</b>
726	42501	Hickory Grove	Tom	Hallberg	8,500	0	8,500	82,269
710	42551	Hickory Mountain	Mary Ellen	Bender	0	0	0	22,695
485	42601	Holly Springs	Kelly Lyn	Logue	0	18,000	18,000	275,634
711	42652	Jones Chapel	Houston	Blair	0	0	0	37,508
719	42653	Moncure	Houston	Blair	0	0	0	20,008
<b>5147</b>	<b>42650</b>	<b>Jones Chapel-Moncure Charge [2]</b>			<b>0</b>	<b>0</b>	<b>0</b>	<b>57,516</b>
737	42701	Jonesboro	Hunter	Preston	38,017	0	38,017	522,489
237	42751	Kipling	Melinda	Ivey	34,601	0	34,601	193,953
712	42801	Lemon Springs	Roberta	Byram	0	0	0	115,360
239	42851	Lillington	Elton	Hendricks	0	0	0	104,275
715	42901	Love Joy	Ron	Scott	24,477	0	24,477	166,565
716	42952	Macedonia	Bill	Knapp	0	0	0	33,822
755	42953	Ophir	Bill	Knapp	0	0	0	29,644
<b>5218</b>	<b>42950</b>	<b>Macedonia-Ophir Charge [2]</b>			<b>0</b>	<b>0</b>	<b>0</b>	<b>63,466</b>
718	43051	Merritt's Chapel	Rick	Tysinger	0	13,800	13,800	127,832
694	43071	Morris Chapel	Gregg	Presnal	0	0	0	108,045
845	43101	Mt. Pleasant	Jim	Jones	82,029	0	82,029	228,119
578	43152	Concord	Dena	White	5,200	0	5,200	23,528
579	43153	Jones Springs	Dena	White	15,836	0	15,836	52,570
580	43154	Norman	Dena	White	0	0	0	26,637
<b>5111</b>	<b>43150</b>	<b>Norman Charge [3]</b>			<b>21,036</b>	<b>0</b>	<b>21,036</b>	<b>102,735</b>
684	43201	Page Memorial	Jane	Leechford	0	0	0	452,778
725	43221	Pinebluff	Gregory	Minnick	0	0	0	52,127
848	43251	Pinehurst	David	Beam	0	24,000	24,000	653,568
727	43301	Piney Grove	Jim	Folks	0	0	0	200,906
728	43351	Pittsboro	Ben	Alexander	31,917	0	31,917	378,885
729	43402	Brown's Chapel	Ray	Gooch	0	0	0	135,315
730	43403	Pleasant Hill	Ray	Gooch	227	0	227	66,924
<b>5155</b>	<b>43400</b>	<b>Pittsboro Circuit [2]</b>			<b>227</b>	<b>0</b>	<b>227</b>	<b>202,239</b>
732	43452	Pleasant Hill	Lindsay	Collins	0	0	0	112,431
731	43453	Mt. Carmel	Lindsay	Collins	0	0	0	24,628
<b>5156</b>	<b>43450</b>	<b>Pleasant Hill-Mt. Carmel Charge [2]</b>			<b>0</b>	<b>0</b>	<b>0</b>	<b>137,059</b>
735	43501	Poplar Springs	Fallon	Melvin	0	0	0	54,636
685	43551	Roseland	Nancy	Willard	0	0	0	153,649
739	43602	Eagle Springs	Eric	Joyce	6,149	0	6,149	19,473
740	43603	Marcus	Eric	Joyce	0	0	0	90,976
741	43604	Pleasant Hill	Eric	Joyce	0	0	0	10,716
<b>5157</b>	<b>43600</b>	<b>Sandhills Circuit [3]</b>			<b>6,149</b>	<b>0</b>	<b>6,149</b>	<b>121,164</b>
742	43652	McQueen Chapel	James	Henderson	0	0	0	67,550
743	43653	Mt. Olive	James	Henderson	0	0	0	50,620
744	43654	Union Grove	James	Henderson	0	0	0	18,995
<b>5158</b>	<b>43650</b>	<b>Sanford Circuit [3]</b>			<b>0</b>	<b>0</b>	<b>0</b>	<b>137,165</b>

## Fairway District Table II 2013 Data

Church Number	LN	Church	Pastor's First Name	GCFA #'s Last Name	35.a Total amount APPORTIONED to the local church for all causes paid to the AC Treasurer	35.b Total amount PAID by the local church for all apportioned causes to the AC Treasurer	37 Total amount for General Advance Specials remitted to the AC Treasurer	38 Total amount for World Service Specials remitted to the AC Treasurer	39 Total amount for Annual Conference Advance specials remitted to the AC Treasurer
				Conference #'s	35.a	35.b	37	38	39
746	43702	Sardis	Glenn	Hancock	8,607	8,607	0	0	181
713	43703	Little River	Glenn	Hancock	3,283	3,283	0	0	0
714	43704	Melton Grove	Glenn	Hancock	1,901	1,901	0	0	50
745	43705	Parsons Grove	Glenn	Hancock	5,074	0	0	0	0
<b>5228</b>	<b>43700</b>	<b>Sardis-Little River-Melton's Grove-Parson's Grove Charge [4]</b>			<b>18,865</b>	<b>13,791</b>	<b>0</b>	<b>0</b>	<b>231</b>
749	43752	Mt. Vernon	Jason	Dickerson	6,125	6,125	94	0	47
750	43753	Sapling Ridge	Jason	Dickerson	8,131	8,141	128	0	64
<b>5160</b>	<b>43750</b>	<b>Silk Hope Charge [2]</b>			<b>14,256</b>	<b>14,266</b>	<b>222</b>	<b>0</b>	<b>111</b>
751	43801	Smyrna	Tal	Madison	32,157	32,077	500	0	0
752	43851	Southern Pines	Tommy	Sweeley	96,368	96,368	4,415	0	19,849
472	43901	St. Francis	Leonard	Fairley	185,435	185,435	3,000	0	50,687
738	43951	St. Luke	Gene	Cobb	141,920	141,920	6,890	0	10,581
753	44002	Star	Kay	Boone	15,130	15,130	507	0	303
706	44003	Ether	Kay	Boone	8,054	3,600	0	0	0
<b>5213</b>	<b>44000</b>	<b>Star-Ether Charge [2]</b>			<b>23,184</b>	<b>18,730</b>	<b>507</b>	<b>0</b>	<b>303</b>
852	44051	Sunrise	Tom	Newman	58,787	58,787	5,050	0	1,079
736	44101	Tabernacle	Mamie	Alley	23,004	23,004	1,000	0	0
886	44151	Trinity	Bruce	Petty	0	0	0	0	0
758	44201	Trinity	Bryan	Faggart	31,289	15,655	200	0	100
760	44251	Vass	Phil	Brown	13,063	13,060	320	0	35
762	44301	West End	Won	Namkoong	31,624	31,624	1,385	0	0
					<b>2,247,299</b>	<b>2,042,183</b>	<b>83,110</b>	<b>25</b>	<b>169,933</b>



## Fairway District Table II 2013 Data

40	42	45.a	45.b	45.c	45.d	45.e	45.f	45	46	47	44		48
Total amount for the Youth Service fund remitted to the AC Treasurer	Total amount of all other funds sent to AC Treasurer for connectional mission and ministry	Human Relations Sunday	One Great Hour of Sharing Sunday	Peace with Justice Sunday	Native American Ministries Sunday	World Communion Sunday	UM Student Day	General Special Sunday Offerings remitted to the Annual Conference Treasurer	Total amount paid by the local church for all direct-billed clergy non-health benefits	Total amount paid by the local church for all direct-billed clergy health benefits	Total amount given to non-United Methodist benevolent and charitable causes	Amounts sent to the General Board of Pensions for Clergy	Total amount paid in base compensation to the pastor
40	42	45.a	45.b	45.c	45.d	45.e	45.f	45	46	47	51	58	64
0	0	0	0	0	0	0	0	0	0	0	1,700	0	16,500
0	0	0	0	0	0	0	0	0	1,060	0	718	1,060	6,709
0	0	0	0	0	0	0	0	0	0	0	300	0	3,360
0	0	0	0	0	0	0	0	0	1,969	0	1,000	984	17,900
0	0	0	0	0	0	0	0	0	3,028	0	3,718	2,044	44,469
0	0	0	0	0	0	0	0	0	4,927	0	3,500	2,194	13,578
0	0	0	0	0	0	0	0	0	0	0	7,000	2,194	13,579
0	0	0	0	0	0	0	0	0	4,927	0	10,500	4,388	27,157
0	20	0	0	0	0	0	0	0	12,346	15,811	8,136	11,594	60,226
0	635	60	0	0	0	0	0	60	26,073	15,696	47,591	15,891	82,551
0	700	20	476	20	93	0	0	609	29,649	31,743	78,432	29,649	90,627
0	450	171	824	145	315	162	135	1,752	28,302	13,751	84,808	26,576	101,579
111	120	0	0	0	0	0	0	0	7,849	15,166	8,649	5,597	31,293
0	0	0	0	0	0	0	0	0	0	0	3,071	1,867	8,354
111	120	0	0	0	0	0	0	0	7,849	15,166	11,720	7,464	39,647
0	25	266	261	113	231	0	71	942	13,239	16,914	27,416	12,229	64,585
0	50	0	0	0	0	10	0	10	9,861	6,774	1,565	7,675	45,822
0	0	0	0	0	0	0	0	0	0	0	0	0	40,308
0	20	0	0	0	0	0	0	0	11,716	14,790	0	9,442	47,689
0	0	0	0	0	0	0	0	0	0	0	1,645	0	32,759
0	0	0	0	0	0	0	0	0	13,344	15,811	57,245	12,530	66,150
186	6,135	1,538	9,346	1,062	2,501	1,854	1,892	18,193	608,785	532,676	1,718,511	532,849	2,931,159

## Fairway District Table II 2013 Data

Church Number	LN	Church	Pastor's First Name	GCFA # <sup>n</sup> s	49			50		
					Total amount paid in base compensation to all associate pastors assigned by the bishop	Utilities for paid for Pastor	Utilities paid for Associate Pastor	Total amount paid to/for pastor and associates for utilities and/or related allowances	Travel paid to Pastor	Travel paid to Associate Pastor
				Conference #s	65.a	66.a	66.b	66	67.a	67.b
746	43702	Sardis	Glenn Hancock		0	5,000	0	5,000	4,000	0
713	43703	Little River	Glenn Hancock		0	0	0	0	1,143	0
714	43704	Melton Grove	Glenn Hancock		0	0	0	0	663	0
745	43705	Parsons Grove	Glenn Hancock		0	0	0	0	2,400	0
<b>5228</b>	<b>43700</b>	<b>Sardis-Little River-Melton's Grove-Parson's Grove Charge [4]</b>			<b>0</b>	<b>5000</b>	<b>0</b>	<b>5000</b>	<b>8206</b>	<b>0</b>
749	43752	Mt. Vernon	Jason Dickerson		0	1,200	0	1,200	2,000	0
750	43753	Sapling Ridge	Jason Dickerson		0	1,500	0	1,500	2,000	0
<b>5160</b>	<b>43750</b>	<b>Silk Hope Charge [2]</b>			<b>0</b>	<b>2700</b>	<b>0</b>	<b>2700</b>	<b>4000</b>	<b>0</b>
751	43801	Smyrna	Tal Madison		0	4,000	0	4,000	6,000	0
752	43851	Southern Pines	Tommy Sweeley		42,370	6,720	3,947	10,667	6,000	4,000
472	43901	St. Francis	Leonard Fairley		53,500	4,960	3,541	8,501	0	2,145
738	43951	St. Luke	Gene Cobb		0	6,787	0	6,787	6,344	4,800
753	44002	Star	Kay Boone		0	1,946	0	1,946	1,125	0
706	44003	Ether	Kay Boone		0	600	0	600	675	0
<b>5213</b>	<b>44000</b>	<b>Star-Ether Charge [2]</b>			<b>0</b>	<b>2546</b>	<b>0</b>	<b>2546</b>	<b>1800</b>	<b>0</b>
852	44051	Sunrise	Tom Newman		0	5,850	0	5,850	4,000	0
736	44101	Tabernacle	Mamie Alley		0	4,714	0	4,714	3,261	0
886	44151	Trinity	Bruce Petty		0	1,000	0	1,000	600	0
758	44201	Trinity	Bryan Faggart		0	6,156	0	6,156	4,342	0
760	44251	Vass	Phil Brown		0	0	0	0	0	0
762	44301	West End	Won Namkoong		0	4,804	0	4,804	8,500	0
					<b>290,820</b>	<b>250,760</b>	<b>17,737</b>	<b>268,497</b>	<b>228,202</b>	<b>21,031</b>

## Fairway District Table II 2013 Data

51			52			53	54	55	56			57	58
Total amount paid to pastor and associate(s) for accountable reimbursements (Travel)	Other Cash Allowance for Pastor	Other Cash Allowance for Associate Pastor	Total amount paid to pastor and associate(s) for any other cash allowances (non-accountable)	Total amount paid by the local church for all direct-billed clergy health benefits		Total amount paid in salary and benefits for Deacons	Total amount paid in salary and benefits for Diaconal Ministers	Total amount paid in salary and benefits for all other church staff	Total amount spent for local church program expenses	Total paid for Local Church Property Insurance	Total paid for current operating expenses	Total amount spent for other local church operating expenses & property insurance	Total amount paid for principal and interest on indebtedness, loans, mortgages, etc.
67	68.a	68.b	68	68.c	68.d	65.b	69	70	71	72.a	72.b	72	73
4,000	0	0	0	0	0	0	0	3,975	1,755	1,262	11,000	12,262	0
1,143	100	0	100	0	0	0	0	0	677	650	6,447	7,097	0
663	0	0	0	0	0	0	0	0	0	1,030	4,200	5,230	0
2,400	0	0	0	0	0	0	0	0	0	2,671	3,325	5,996	0
<b>8206</b>	<b>100</b>	<b>0</b>	<b>100</b>	<b>0</b>	<b>0</b>	<b>0</b>	<b>0</b>	<b>3975</b>	<b>2432</b>	<b>5613</b>	<b>24972</b>	<b>30585</b>	<b>0</b>
2,000	0	0	0	5,620	225	0	0	0	2,000	1,052	3,600	4,652	0
2,000	0	0	0	5,620	225	0	0	0	5,500	1,674	6,000	7,674	0
<b>4000</b>	<b>0</b>	<b>0</b>	<b>0</b>	<b>11240</b>	<b>450</b>	<b>0</b>	<b>0</b>	<b>0</b>	<b>7500</b>	<b>2726</b>	<b>9600</b>	<b>12326</b>	<b>0</b>
6,000	0	0	0	11,016	225	0	0	5,755	12,646	8,271	30,329	38,600	0
10,000	430	239	669	17,346	456	0	0	166,419	37,751	16,158	101,830	117,988	115,014
2,145	138	394	532	30,832	911	0	0	418,336	93,751	18,557	187,342	205,899	414,768
11,144	1,171	0	1,171	11,016	442	38,400	0	259,585	47,725	19,141	223,171	242,312	112,325
1,125	0	0	0	8,813	180	0	0	5,908	5,307	5,075	28,905	33,980	0
675	0	0	0	2,570	53	0	0	0	232	4,948	17,340	22,288	0
<b>1800</b>	<b>0</b>	<b>0</b>	<b>0</b>	<b>11383</b>	<b>233</b>	<b>0</b>	<b>0</b>	<b>5908</b>	<b>5539</b>	<b>10023</b>	<b>46245</b>	<b>56268</b>	<b>0</b>
4,000	0	0	0	11,016	225	0	0	142,138	22,825	7,500	20,712	28,212	173,817
3,261	0	0	0	6,549	225	0	0	7,300	2,970	2,689	12,330	15,019	0
600	2,306	0	2,306	0	0	0	0	0	1,100	1,641	15,381	17,022	0
4,342	684	0	684	11,077	225	0	0	33,847	5,356	3,132	20,850	23,982	11,099
0	0	0	0	0	0	0	0	7,813	2,933	4,716	12,194	16,910	0
8,500	1,001	0	1,001	12,216	225	0	0	55,000	3,993	7,113	16,373	23,486	0
<b>249,233</b>	<b>23,820</b>	<b>9,439</b>	<b>33,259</b>	<b>506,354</b>	<b>14,702</b>	<b>115,395</b>	<b>0</b>	<b>3,404,143</b>	<b>1,009,076</b>	<b>375,070</b>	<b>2,454,200</b>	<b>2,829,270</b>	<b>1,886,227</b>

## Fairway District Table II 2013 Data

Church Number	LN	Church	Pastor's First Name	GCFA #'s Last Name	Paid on buildings and improvements	Paid for Pastor or Associate Pastor's Housing Allowance	59 Total amount paid on capital expenditures for building, improvements, and major equipment purchases	60 TOTAL AMOUNT PAID BY THE LOCAL CHURCH ON ALL EXPENDITURES
				Conference #'s	74.a	74.b	74	75
746	43702	Sardis	Glenn	Hancock	0	0	0	53,980
713	43703	Little River	Glenn	Hancock	0	0	0	21,847
714	43704	Melton Grove	Glenn	Hancock	0	0	0	11,504
745	43705	Parsons Grove	Glenn	Hancock	0	0	0	30,249
<b>5228</b>	<b>43700</b>	<b>Sardis-Little River-Melton's Grove-Parson's Grove Charge [4]</b>			<b>0</b>	<b>0</b>	<b>0</b>	<b>117,579</b>
749	43752	Mt. Vernon	Jason	Dickerson	0	0	0	46,162
750	43753	Sapling Ridge	Jason	Dickerson	0	0	0	53,625
<b>5160</b>	<b>43750</b>	<b>Silk Hope Charge [2]</b>			<b>0</b>	<b>0</b>	<b>0</b>	<b>99,787</b>
751	43801	Smyrna	Tal	Madison	25,163	0	25,163	244,115
752	43851	Southern Pines	Tommy	Sweeley	42,276	0	42,276	870,085
472	43901	St. Francis	Leonard	Fairley	0	14,000	14,000	1,743,705
738	43951	St. Luke	Gene	Cobb	0	7,200	7,200	1,154,716
753	44002	Star	Kay	Boone	0	0	0	141,985
706	44003	Ether	Kay	Boone	0	0	0	43,310
<b>5213</b>	<b>44000</b>	<b>Star-Ether Charge [2]</b>			<b>0</b>	<b>0</b>	<b>0</b>	<b>185,295</b>
852	44051	Sunrise	Tom	Newman	15,406	0	15,406	603,755
736	44101	Tabernacle	Mamie	Alley	0	0	0	135,799
886	44151	Trinity	Bruce	Petty	0	0	0	62,336
758	44201	Trinity	Bryan	Faggart	0	0	0	196,379
760	44251	Vass	Phil	Brown	0	0	0	75,475
762	44301	West End	Won	Namkoong	36,000	0	36,000	343,314
					<b>1,022,146</b>	<b>206,728</b>	<b>1,228,874</b>	<b>20,479,595</b>

## Fairway District Table III 2013 Data

Church Number	LN	Church	Pastor's First Name	Pastor's Last Name	GCFA #'s	61	62.a	62.b	62.c	62.d	62.e
						Number of households giving to the local church	Amount received through pledges	Amount received from non-pledging, but identified givers	Amount received from unidentified givers	Amount received from Interest and Dividends	Amount received through Sale of Church Assets
					Conference #'s	1x	1.A	1.B	1.C	1.D	1.E
<b>914</b>	<b>40000</b>	<b>Fairway District</b>	<b>Ray</b>	<b>Broadwell</b>							
463	41002	Apex	Gray	Southern		1,160	1,814,510	815,541	56,627	0	0
884	41004	The Peak Campus	Gray	Southern		0	0	0	0	0	0
<b>5221</b>	<b>41000</b>	<b>Apex Campuses</b>				<b>1,160</b>	<b>1,814,510</b>	<b>815,541</b>	<b>56,627</b>	<b>0</b>	<b>0</b>
686	41051	Asbury	Don	Burns		100	0	89,077	6,469	4,602	0
689	41102	Page Memorial	Kjersti	Lockhart		16	0	50,201	2,574	0	0
688	41103	Bascom Chapel	Kjersti	Lockhart		23	0	53,755	3,556	0	0
<b>5140</b>	<b>41100</b>	<b>Biscoe-Bascom Charge [2]</b>				<b>39</b>	<b>0</b>	<b>103,956</b>	<b>6,130</b>	<b>0</b>	<b>0</b>
690	41152	Meroney	Jim	Whittaker		83	0	126,076	7,150	16	0
692	41153	West End	Jim	Whittaker		16	0	21,669	1,020	101	0
<b>5141</b>	<b>41150</b>	<b>Bonlee Charge [2]</b>				<b>99</b>	<b>0</b>	<b>147,745</b>	<b>8,170</b>	<b>117</b>	<b>0</b>
693	41201	Broadway	Michael	McVey		77	0	64,988	9,171	0	0
733	41252	Buckhorn	Benny	Oakes		77	0	100,657	1,557	209	133,620
717	41253	Ebenezer	Benny	Oakes		31	36,590	45,970	2,419	1,876	0
<b>5212</b>	<b>41250</b>	<b>Buckhorn-Ebenezer Charge [2]</b>				<b>108</b>	<b>36,590</b>	<b>146,627</b>	<b>3,976</b>	<b>2,085</b>	<b>133,620</b>
695	41301	Bynum	Gina	Barrow		80	0	66,275	2,701	100	0
759	41351	Cameron	Dave	Johnson		24	0	36,335	4,236	190	0
696	41401	Candor	David	Heath		39	17,579	53,559	1,459	13	0
697	41452	Carbonton	Danny	Berrier		55	0	69,574	5,881	3	0
687	41453	Bethlehem	Danny	Berrier		15	0	1,129	1,357	0	0
<b>5226</b>	<b>41450</b>	<b>Carbonton-Bethlehem Charge [2]</b>				<b>70</b>	<b>0</b>	<b>70,703</b>	<b>7,238</b>	<b>3</b>	<b>0</b>
699	41501	Carthage	Mattheue	Locklear		93	144,196	10,824	4,630	0	0
700	41551	Center	Chris	Humphreys		55	0	106,511	5,330	0	0
701	41602	Chatham	Leah	Skaggs		20	0	40,633	6,000	527	0
702	41603	Cedar Grove	Leah	Skaggs		12	0	19,240	3,000	0	0
<b>5143</b>	<b>41600</b>	<b>Chatham-Cedar Grove Charge [2]</b>				<b>32</b>	<b>0</b>	<b>59,873</b>	<b>9,000</b>	<b>527</b>	<b>0</b>
210	41651	Cokesbury	Christie	Burley		25	0	39,928	5,751	0	0
241	41701	Cool Springs	Ramon	Atkins		41	0	30,386	7,973	0	0
698	41751	Cool Springs	William	Cashion		18	0	50,010	2,959	230	0
761	41801	Doub's Chapel	Laura	Dunlap		24	0	39,055	4,150	37	0
908	41851	Echo	Jay	Helms		6	0	24,000	0	0	0
703	41901	El Camino	Daniel	Pantoja		54	1,465	22,506	1,100	26	0
542	41952	Ellerbe	Elizabeth	Polk		46	0	64,908	1,904	14	0
543	41953	Mt. Pleasant	Elizabeth	Polk		28	0	40,110	3,807	240	0
<b>5103</b>	<b>41950</b>	<b>Ellerbe-Mt. Pleasant Charge [2]</b>				<b>74</b>	<b>0</b>	<b>105,018</b>	<b>5,711</b>	<b>254</b>	<b>0</b>
26	42001	Evergreen	Hannah	McManus		40	73,940	23,850	2,689	0	0
707	42052	Fair Promise	Tony	Baurichter		24	0	47,078	6,565	0	0
708	42053	High Falls	Tony	Baurichter		30	0	68,236	2,587	359	0
<b>5146</b>	<b>42050</b>	<b>Fair Promise-High Falls Charge [2]</b>				<b>54</b>	<b>0</b>	<b>115,314</b>	<b>9,152</b>	<b>359</b>	<b>0</b>
872	42101	First	Anne	Ahl		203	253,563	129,542	5,812	220	0
720	42152	First	Lee	Edwards		98	231,737	38,287	1,704	0	0
721	42153	Zion	Lee	Edwards		8	0	21,095	3,241	97	0
<b>5151</b>	<b>42150</b>	<b>First-Zion Charge [2]</b>				<b>106</b>	<b>231,737</b>	<b>59,382</b>	<b>4,945</b>	<b>97</b>	<b>0</b>
747	42251	First	Clyde	Denny		109	207,539	97,109	2,672	0	0
754	42302	First	William	Saunders		16	0	36,210	1,256	365	0
756	42303	Uwharrie	William	Saunders		23	0	41,055	6,163	0	0
<b>5217</b>	<b>42300</b>	<b>First-Uwharrie Charge [2]</b>				<b>39</b>	<b>0</b>	<b>77,265</b>	<b>7,419</b>	<b>365</b>	<b>0</b>
480	42351	Fuquay-Varina	Gene	Tyson		1,240	676,554	545,011	25,795	10,198	0
470	42401	Genesis	Craig	Ham		234	625,581	89,177	10,250	0	0
709	42452	Goldston	David	King		81	0	193,792	6,949	0	0
705	42453	Cumnock	David	King		10	0	42,288	1,016	0	0
<b>5227</b>	<b>42450</b>	<b>Goldston-Cumnock Charge [2]</b>				<b>91</b>	<b>0</b>	<b>236,080</b>	<b>7,965</b>	<b>0</b>	<b>0</b>
726	42501	Hickory Grove	Tom	Hallberg		56	0	70,482	4,877	0	0

## Fairway District Table III 2013 Data

62.f	62.g	62	63.a	63.b	63.c	63.d	63	64.a	64.b	64.c	64
Amount received through building use fees, contributions, and rentals	Amount received through fundraisers and other sources	Total income for annual budget/spending plan	Capital Campaign	Memorials, Endowments, Bequests	Other Sources & Projects	Amount received for Special Sundays, General Advance specials, World Service Specials, Conference Advance Specials and other forms of directed benevolent (charitable) giving	Total income for designated causes including capital campaign and other special projects	Equitable Compensation Funds	Advanced Special, apportioned and connectional funds received by church	Other grants and financial support from institutional sources	Total income from connectional and other institutional sources outside the local church
1.F	1.F	1	2.A	2.B	2.C	2.D	2	3.Q	3.B	3.C	3
8,713	848	2,696,239	547,991	4,010	0	950	552,951	0	118,150	19,356	137,506
0	0	0	0	0	0	0	0	0	0	0	0
8,713	848	2,696,239	547,991	4,010	0	950	552,951	0	118,150	19,356	137,506
8,100	4,250	112,498	12,545	0	0	0	12,545	0	0	0	0
0	7,896	60,671	0	0	0	0	0	0	0	0	0
221	2,540	60,072	0	1,325	0	205	1,530	0	0	0	0
221	10,436	120,743	0	1,325	0	205	1,530	0	0	0	0
0	2,081	135,323	0	0	10,000	300	10,300	0	0	8,600	8,600
15,900	0	38,690	0	395	0	300	695	0	0	0	0
15,900	2,081	174,013	0	395	10,000	600	10,995	0	0	8,600	8,600
0	13,200	87,359	0	0	0	80	80	0	0	0	0
75	479	236,597	0	3,964	0	401	4,365	0	0	0	0
0	2,452	89,307	0	0	0	852	852	0	0	0	0
75	2,931	325,904	0	3,964	0	1,253	5,217	0	0	0	0
0	0	69,076	0	0	0	0	0	0	0	0	0
0	0	40,761	0	0	0	0	0	0	0	0	0
0	0	72,610	5,495	300	0	0	5,795	0	0	0	0
5,448	0	80,906	0	0	0	0	0	0	0	0	0
0	11,462	13,948	0	0	0	0	0	0	0	0	0
5,448	11,462	94,854	0	0	0	0	0	0	0	0	0
3,205	0	162,855	0	5,575	0	609	6,184	0	0	0	0
0	21,575	133,416	0	1,055	0	0	1,055	0	0	0	0
0	0	47,160	0	0	0	0	0	0	0	0	0
0	0	22,240	0	0	0	0	0	0	0	0	0
0	0	69,400	0	0	0	0	0	0	0	0	0
0	0	45,679	0	0	0	0	0	0	0	0	0
0	5,125	43,484	0	0	0	0	0	0	0	0	0
0	0	53,199	0	0	0	52	52	0	0	0	0
0	10,988	54,230	0	0	0	0	0	0	0	0	0
0	3,000	27,000	0	0	0	0	0	0	0	0	0
0	0	25,097	0	0	0	0	0	0	45,979	3,537	49,516
0	0	66,826	0	525	0	0	525	0	0	0	0
0	813	44,970	0	1,915	0	0	1,915	0	0	0	0
0	813	111,796	0	2,440	0	0	2,440	0	0	0	0
16,081	1,158	117,718	0	50	0	0	50	9,555	0	70,381	79,936
0	0	53,643	0	6,327	0	0	6,327	3,471	0	0	3,471
0	0	71,182	0	0	0	0	0	4,242	0	0	4,242
0	0	124,825	0	6,327	0	0	6,327	7,713	0	0	7,713
3,835	0	392,972	0	1,110	0	0	1,110	0	0	0	0
0	0	271,728	0	14,040	0	407	14,447	0	0	0	0
0	1,122	25,555	0	0	0	236	236	0	0	0	0
0	1,122	297,283	0	14,040	0	643	14,683	0	0	0	0
2,362	0	309,682	25,387	0	0	0	25,387	0	0	0	0
0	5,800	43,631	0	0	0	0	0	0	0	0	0
0	0	47,218	0	0	0	0	0	0	0	0	0
0	5,800	90,849	0	0	0	0	0	0	0	0	0
4,845	0	1,262,403	66,726	22,809	0	850	90,385	0	0	1,000	1,000
0	4,663	729,671	0	425	0	3,194	3,619	0	0	0	0
0	0	200,741	232,010	1,410	0	0	233,420	0	0	0	0
0	0	43,304	0	0	0	0	0	0	0	0	0
0	0	244,045	232,010	1,410	0	0	233,420	0	0	0	0
0	7,500	82,859	0	0	0	0	0	0	0	0	0

## Fairway District Table III 2013 Data

Church Number	LN	Church	Pastor's First Name	GCFA #'s Last Name	61 Number of households giving to the local church	62.a Amount received through pledges	62.b Amount received from non-pledging, but identified givers	62.c Amount received from unidentified givers	62.d Amount received from Interest and Dividends	62.e Amount received through Sale of Church Assets
				Conference #'s	1x	1.A	1.B	1.C	1.D	1.E
710	42551	Hickory Mountain	Mary Ellen	Bender	15	0	14,500	5,258	0	0
485	42601	Holly Springs	Kelly Lyn	Logue	216	219,662	6,525	11,539	492	0
711	42652	Jones Chapel	Houston	Blair	12	0	19,813	3,007	3	0
719	42653	Moncure	Houston	Blair	8	0	15,200	1,032	12	0
<b>5147</b>	<b>42650</b>	<b>Jones Chapel-Moncure Charge [2]</b>			<b>20</b>	<b>0</b>	<b>35,013</b>	<b>4,039</b>	<b>15</b>	<b>0</b>
737	42701	Jonesboro	Hunter	Preston	194	0	421,900	8,885	510	0
237	42751	Kipling	Melinda	Ivey	79	0	112,532	20,051	0	0
712	42801	Lemon Springs	Roberta	Byram	70	0	96,979	3,500	600	0
239	42851	Lillington	Elton	Hendricks	55	59,280	34,816	2,097	200	0
715	42901	Love Joy	Ron	Scott	56	0	126,652	8,458	0	0
716	42952	Macedonia	Bill	Knapp	20	0	28,747	5,153	0	0
755	42953	Ophir	Bill	Knapp	34	0	23,717	8,100	0	0
<b>5218</b>	<b>42950</b>	<b>Macedonia-Ophir Charge [2]</b>			<b>54</b>	<b>0</b>	<b>52,464</b>	<b>13,253</b>	<b>0</b>	<b>0</b>
718	43051	Merritt's Chapel	Rick	Tysinger	58	0	99,995	8,210	0	0
694	43071	Morris Chapel	Gregg	Presnal	94	0	128,765	650	25	0
845	43101	Mt. Pleasant	Jim	Jones	38	0	101,637	8,416	141	0
578	43152	Concord	Dena	White	13	0	18,579	1,424	7	0
579	43153	Jones Springs	Dena	White	32	0	36,827	4,077	110	0
580	43154	Norman	Dena	White	15	0	25,451	1,628	0	0
<b>5111</b>	<b>43150</b>	<b>Norman Charge [3]</b>			<b>60</b>	<b>0</b>	<b>80,857</b>	<b>7,129</b>	<b>117</b>	<b>0</b>
684	43201	Page Memorial	Jane	Leechford	261	273,406	12,138	6,749	0	0
725	43221	Pinebluff	Gregory	Minnick	23	0	48,855	1,173	0	0
848	43251	Pinehurst	David	Beam	260	439,949	170,186	12,488	52	0
727	43301	Piney Grove	Jim	Folks	90	119,754	54,287	2,710	80	0
728	43351	Pittsboro	Ben	Alexander	200	189,844	99,829	10,268	799	0
729	43402	Brown's Chapel	Ray	Gooch	132	0	143,459	1,065	15	0
730	43403	Pleasant Hill	Ray	Gooch	78	0	65,977	777	0	0
<b>5155</b>	<b>43400</b>	<b>Pittsboro Circuit [2]</b>			<b>210</b>	<b>0</b>	<b>209,436</b>	<b>1,842</b>	<b>15</b>	<b>0</b>
732	43452	Pleasant Hill	Lindsay	Collins	52	90,102	6,179	2,461	400	0
731	43453	Mt. Carmel	Lindsay	Collins	17	15,399	665	8,300	430	0
<b>5156</b>	<b>43450</b>	<b>Pleasant Hill-Mt. Carmel Charge [2]</b>			<b>69</b>	<b>105,501</b>	<b>6,844</b>	<b>10,761</b>	<b>830</b>	<b>0</b>
735	43501	Poplar Springs	Fallon	Melvin	47	0	37,500	1,500	0	0
685	43551	Roseland	Nancy	Willard	72	0	132,233	6,780	2	0
739	43602	Eagle Springs	Eric	Joyce	15	0	19,500	4,200	29	0
740	43603	Marcus	Eric	Joyce	25	0	88,065	7,000	600	0
741	43604	Pleasant Hill	Eric	Joyce	11	0	16,000	1,409	0	0
<b>5157</b>	<b>43600</b>	<b>Sandhills Circuit [3]</b>			<b>51</b>	<b>0</b>	<b>123,565</b>	<b>12,609</b>	<b>629</b>	<b>0</b>
742	43652	McQueen Chapel	James	Henderson	59	53,625	1,725	454	0	0
743	43653	Mt. Olive	James	Henderson	48	47,375	800	246	0	0
744	43654	Union Grove	James	Henderson	19	7,625	160	80	0	0
<b>5158</b>	<b>43650</b>	<b>Sanford Circuit [3]</b>			<b>126</b>	<b>108,625</b>	<b>2,685</b>	<b>780</b>	<b>0</b>	<b>0</b>
746	43702	Sardis	Glenn	Hancock	28	0	6,000	2,000	0	0
713	43703	Little River	Glenn	Hancock	9	0	28,960	3,066	0	0
714	43704	Melton Grove	Glenn	Hancock	10	0	1,000	2,200	45	0
745	43705	Parsons Grove	Glenn	Hancock	12	0	18,907	115	10	0
<b>5228</b>	<b>43700</b>	<b>Sardis-Little River-Melton's Grove-Parson's Grove Charge [4]</b>			<b>59</b>	<b>0</b>	<b>54,867</b>	<b>7,381</b>	<b>55</b>	<b>0</b>
749	43752	Mt. Vernon	Jason	Dickerson	26	0	46,100	3,800	0	0
750	43753	Sapling Ridge	Jason	Dickerson	24	0	81,000	450	0	0
<b>5160</b>	<b>43750</b>	<b>Silk Hope Charge [2]</b>			<b>50</b>	<b>0</b>	<b>127,100</b>	<b>4,250</b>	<b>0</b>	<b>0</b>



## Fairway District Table III 2013 Data

62.f	62.g	62	63.a	63.b	63.c	63.d	63	64.a	64.b	64.c	64
Amount received through building use fees, contributions, and rentals	Amount received through fundraisers and other sources	Total income for annual budget/spending plan	Capital Campaign	Memorials, Endowments, Bequests	Other Sources & Projects	Amount received for Special Sundays, General Advance specials, World Service Specials, Conference Advance Specials and other forms of directed benevolent (charitable) giving	Total income for designated causes including capital campaign and other special projects	Equitable Compensation Funds	Advanced Special, apportioned and connectional funds received by church	Other grants and financial support from institutional sources	Total income from connectional and other institutional sources outside the local church
1.F	1.F	1	2.A	2.B	2.C	2.D	2	3.Q	3.B	3.C	3
0	0	19,758	0	0	0	0	0	0	0	0	0
270	610	239,098	11,527	3,845	0	0	15,372	0	0	0	0
50	3,300	26,173	0	400	0	0	400	0	0	0	0
0	225	16,469	0	100	0	0	100	0	0	0	0
50	3,525	42,642	0	500	0	0	500	0	0	0	0
150	8,810	440,255	122,864	15,630	0	200	138,694	6,135	0	15,000	21,135
570	0	133,153	11,945	915	0	130	12,990	0	0	0	0
0	3,613	104,692	0	6,380	0	0	6,380	0	0	0	0
10,600	2,050	109,043	0	20,800	0	0	20,800	0	0	0	0
380	0	135,490	0	2,185	0	0	2,185	0	0	2,500	2,500
0	2,124	36,024	0	104	0	70	174	0	0	0	0
0	2,000	33,817	0	0	0	0	0	0	0	0	0
0	4,124	69,841	0	104	0	70	174	0	0	0	0
0	16,905	125,110	0	0	0	0	0	0	0	0	0
225	23,329	152,994	0	0	0	305	305	0	0	0	0
14,241	8,505	132,940	0	2,890	0	510	3,400	0	0	20,000	20,000
0	0	20,010	0	155	0	0	155	0	0	0	0
0	1,317	42,331	0	1,505	0	325	1,830	0	0	0	0
60	0	27,139	0	950	0	0	950	0	0	0	0
60	1,317	89,480	0	2,610	0	325	2,935	0	0	0	0
0	0	292,293	0	0	0	1,410	1,410	0	0	0	0
0	0	50,028	0	1,860	0	0	1,860	0	0	0	0
0	0	622,675	9,635	25,585	0	0	35,220	0	0	0	0
0	0	176,831	2,933	835	0	168	3,936	0	0	15,000	15,000
3,500	360	304,600	0	2,115	0	1,720	3,835	0	0	0	0
0	10,850	155,389	0	9,021	0	1,065	10,086	0	0	0	0
0	4,281	71,035	0	0	0	164	164	0	0	0	0
0	15,131	226,424	0	9,021	0	1,229	10,250	0	0	0	0
0	7,428	106,570	0	10,966	0	0	10,966	0	0	0	0
0	0	24,794	0	160	650	0	810	0	0	0	0
0	7,428	131,364	0	11,126	650	0	11,776	0	0	0	0
0	0	39,000	0	0	0	0	0	0	0	0	0
0	5,832	144,847	15,796	9,170	0	317	25,283	0	0	0	0
0	0	23,729	0	0	0	0	0	0	0	0	0
50	560	96,275	0	265	0	0	265	0	0	0	0
0	0	17,409	0	0	0	0	0	0	0	0	0
50	560	137,413	0	265	0	0	265	0	0	0	0
0	4,500	60,304	0	0	0	0	0	0	0	0	0
0	0	48,421	0	0	0	0	0	0	0	0	0
0	550	8,415	0	0	0	0	0	0	0	0	0
0	5,050	117,140	0	0	0	0	0	0	0	0	0
0	0	8,000	0	400	0	0	400	0	0	0	0
0	0	32,026	0	0	0	0	0	0	0	0	0
0	0	3,245	0	0	0	0	0	0	0	0	0
0	0	19,032	0	0	0	0	0	0	0	0	0
0	0	62,303	0	400	0	0	400	0	0	0	0
0	4,500	54,400	0	0	0	0	0	0	0	0	0
0	0	81,450	0	0	0	0	0	0	0	0	0
0	4,500	135,850	0	0	0	0	0	0	0	0	0

## Fairway District Table III 2013 Data

Church Number	LN	Church	Pastor's First Name	GCFA #'s Last Name	61 Number of households giving to the local church	62.a Amount received through pledges	62.b Amount received from non-pledging, but identified givers	62.c Amount received from unidentified givers	62.d Amount received from Interest and Dividends	62.e Amount received through Sale of Church Assets
				Conference #'s	1x	1.A	1.B	1.C	1.D	1.E
751	43801	Smyrna	Tal	Madison	122	0	160,441	3,674	2,495	765
752	43851	Southern Pines	Tommy	Sweeley	311	507,266	191,696	10,357	224	0
472	43901	St. Francis	Leonard	Fairley	550	990,281	257,421	16,025	1,311	0
738	43951	St. Luke	Gene	Cobb	333	605,368	203,929	10,228	132	0
753	44002	Star	Kay	Boone	77	0	119,567	6,986	0	0
706	44003	Ether	Kay	Boone	28	0	16,608	2,233	0	0
<b>5213</b>	<b>44000</b>	<b>Star-Ether Charge [2]</b>			<b>105</b>	<b>0</b>	<b>136,175</b>	<b>9,219</b>	<b>0</b>	<b>0</b>
852	44051	Sunrise	Tom	Newman	277	175,548	283,570	10,892	38	0
736	44101	Tabernacle	Mamie	Alley	134	0	130,758	946	0	0
886	44151	Trinity	Bruce	Petty	46	0	10,645	2,600	48	0
758	44201	Trinity	Bryan	Faggart	73	0	190,000	2,674	177	0
760	44251	Vass	Phil	Brown	42	0	84,500	4,500	0	0
762	44301	West End	Won	Namkoong	175	245	35,500	15,600	0	0
					<b>9,085</b>	<b>7,877,983</b>	<b>7,602,924</b>	<b>501,848</b>	<b>28,410</b>	<b>134,385</b>

## Fairway District Table III 2013 Data

62.f	62.g	62	63.a	63.b	63.c	63.d	63	64.a	64.b	64.c	64
Amount received through building use fees, contributions, and rentals	Amount received through fundraisers and other sources	Total income for annual budget/spending plan	Capital Campaign	Memorials, Endowments, Bequests	Other Sources & Projects	Amount received for Special Sundays, General Advance Specials, World Service Specials, Conference Advance Specials and other forms of directed benevolent (charitable) giving	Total income for designated causes including capital campaign and other special projects	Equitable Compensation Funds	Advanced Special, apportioned and connectional funds received by church	Other grants and financial support from institutional sources	Total income from connectional and other institutional sources outside the local church
1.F	1.F	1	2.A	2.B	2.C	2.D	2	3.Q	3.B	3.C	3
50	16,475	183,900	47,483	2,675	0	0	50,158	0	0	0	0
0	0	709,543	3,945	0	0	60	4,005	0	0	0	0
4,970	0	1,270,008	245,752	37,694	0	609	284,055	0	0	0	0
600	0	820,257	203,929	12,490	0	1,752	218,171	0	0	0	0
0	4,917	131,470	0	1,500	0	0	1,500	0	0	0	0
0	2,709	21,550	0	6,061	0	0	6,061	0	0	0	0
0	<b>7,626</b>	<b>153,020</b>	<b>0</b>	<b>7,561</b>	<b>0</b>	<b>0</b>	<b>7,561</b>	<b>0</b>	<b>0</b>	<b>0</b>	<b>0</b>
0	0	470,048	120,371	0	0	942	121,313	0	0	0	0
175	652	132,531	0	0	0	10	10	0	0	0	0
0	2,800	16,093	0	0	0	0	0	0	0	0	0
0	0	192,851	0	1,000	0	0	1,000	0	0	6,500	6,500
100	3,600	92,700	0	3,500	0	0	3,500	0	0	0	0
600	0	51,945	0	98,000	0	0	98,000	0	0	0	0
<b>105,376</b>	<b>249,754</b>	<b>16,500,680</b>	<b>1,686,334</b>	<b>344,391</b>	<b>10,650</b>	<b>18,193</b>	<b>2,059,568</b>	<b>23,403</b>	<b>164,129</b>	<b>161,874</b>	<b>349,406</b>

## Gateway District Table I 2013 Data

Church Number	LN	Church	Pastor's First Name	Last Name	GCFA #'s	1	2.a	2.b	2.c	3	4	5.a	5.b	5.c	6
					Total Professing Members at beginning of 2013	Received this year on Profession of Christian Faith	Restored by affirmation	Correct previous year's reporting errors of total professing membership numbers by addition	Transferred in from other United Methodist Churches	Transferred in from non-United Methodist churches	Removed by Charge Conference Action	Withdrawn from Professing Membership	Correct previous year's reporting errors of total professing membership numbers by subtraction	Transferred out to other United Methodist Churches	
				Conference #'s	1	2.a	2.b	2.c	3	4	5.a	5.b	5.c	6	
915	50000	Gateway District	Sam	Wynn											
561	51001	Asbury	Chip	Bass	192	0	0	0	0	2	0	0	0	0	
535	51051	Ashpole Center	Marshall	Locklear	76	2	0	0	2	0	0	0	0	0	
584	51151	Beauty Spot	Varonica	Livingston	154	0	0	0	2	5	0	0	0	0	
557	51201	Beaver Dam	Josephine	Sutton	60	0	0	0	0	0	0	0	0	0	
536	51251	Beaver Dam	Bob	Carpenter	48	0	0	0	0	0	0	0	0	0	
537	51301	Bethesda	Brian	Perry	285	3	0	0	0	0	0	0	0	0	
263	51351	Black's Chapel	Rich	Cooper	54	3	0	0	1	2	0	0	0	0	
562	51401	Branch Street	Doug	Locklear	137	2	0	0	0	0	0	0	0	0	
538	51451	Caledonia	Kelly	Barr	153	3	0	0	0	0	0	0	0	0	
215	51501	Camp Ground	Haywood	Smith	1,612	15	0	0	9	4	0	0	0	13	
555	51551	Central	Bobby	Dean	56	0	0	0	2	0	0	0	0	0	
563	51601	Chestnut Street	Steve	Little	646	5	0	0	1	2	0	0	0	3	
216	51651	Christ	Scott	Finicum	157	0	0	0	1	0	0	0	0	2	
209	51701	Coharie	Roy	Hilburn	54	0	0	0	0	1	0	5	0	0	
539	51751	Collins Chapel	Bill	Locklear	158	0	0	0	0	0	0	0	0	0	
587	51801	Cool Springs	George	McDougald	298	8	0	0	0	1	0	0	0	0	
541	51851	Cordova	Michael	Griffin	165	1	1	0	0	0	0	0	0	0	
847	51901	Cornerstone	Harold	Hunt	81	0	0	0	0	0	0	36	0	0	
211	51951	Cotton	Mike	Hale	134	0	0	0	5	0	0	0	0	0	
891	52001	Crossroads	Chad	Pullins	0	0	0	0	0	0	0	0	0	0	
217	52051	Culbreth Memorial	Charlie	Herring	141	6	0	0	3	3	0	0	0	0	
594	52101	East Rockingham	Pat	Sykes	143	0	0	0	0	0	0	0	0	4	
546	52151	Fairview	Jimmy	Oxendine	17	0	0	0	0	0	0	0	0	0	
550	52201	Fellowship	David	Woolsey	266	0	0	0	0	1	0	0	0	1	
551	52251	First	Deb	Wilkins	330	5	0	0	2	0	27	18	0	0	
556	52301	First	Jonathan	Jeffries	854	2	0	0	2	7	0	0	0	5	
583	52351	First	Mike	Elliott	216	0	0	0	0	0	0	0	0	0	
595	52401	First	Mike	Sykes	803	7	0	0	1	8	0	0	0	6	
547	52452	Fletcher's Chapel	Tommy	Hart	53	1	1	0	0	0	0	0	0	0	
548	52453	St. Peter	Tommy	Hart	28	0	0	0	0	0	0	0	0	0	
5105	52450	Fletcher's Chapel-St. Peter Charge [2]			81	1	1	0	0	0	0	0	0	0	
558	52501	Galilee	Vermel	Taylor	489	0	0	0	0	1	0	0	0	1	
218	52552	Gardners	Herbert	Lowry	266	4	0	0	2	0	0	0	0	2	
219	52553	Grace Campus	Herbert	Lowry	78	15	6	0	0	0	0	0	0	0	
5229	52550	Gardners Campuses			344	19	6	0	2	0	0	0	0	2	
596	52651	Glenwood	Joel	Perry	313	2	0	0	0	1	0	0	0	0	
549	52701	Green Lake	Bill	Taylor	66	0	0	0	0	0	0	0	0	0	
220	52751	Harry Hosier	Larry	Robinson	172	0	0	0	0	7	0	0	0	2	
221	52802	Hay Street	David	Blackman	915	7	0	0	10	2	0	0	0	0	
226	52803	Person Street Campus	David	Blackman	141	0	0	0	0	1	0	0	0	0	
5219	52800	Hay Street Campuses			1,056	7	0	0	10	3	0	0	0	0	
222	52851	Haymount	Dennis	Goodwin	2,060	25	0	0	13	15	0	3	0	11	
249	52952	Parkers	Judson	Dunlap	81	3	0	0	0	0	0	0	0	0	
250	52953	Sandy Grove	Judson	Dunlap	99	3	0	0	0	0	0	0	0	0	
5048	52950	Hoke Charge [2]			180	6	0	0	0	0	0	0	0	0	

# Gateway District Table I 2013 Data

7	8	9	9.a	9.b	9.c	9.d	9.e	9.f	9.g	9.h	9.i	10	11.a	11.b	12	13	14	15	16
Transferred out to non-United Methodist Churches	Removed by death	Total Professing Members at close of this year	Asian	African American/Black	Hispanic/Latino	Native American	Pacific Islander	White	Multi-Racial	Female	Male	Avg attendance at all weekly worship services	Number of persons baptized this year (0-12 Years)	Number of persons baptized this year (ages 13 or older)	Total Baptized Members who have not become Professing Members	Number of other constituents	Total enrolled in confirmation classes This Year	Number of Children in all Christian formation groups and other small group ministries 0-11	Number of Youth in all Christian formation groups and other small group ministries 12-18
7	8	9	9.a	9.b	9.c	9.d	9.e	9.f	9.g	9.h	9.i	10	11.a	11.b	12	13	14	15	16
0	2	192	0	2	0	0	0	188	2	126	66	32	0	0	10	0	0	7	3
0	1	79	0	0	0	76	0	3	0	12	67	49	2	2	15	20	0	12	13
0	0	161	0	161	0	0	0	0	0	63	98	75	0	0	0	3	0	14	9
0	1	59	0	59	0	0	0	0	0	4	55	22	0	0	0	59	0	3	2
0	0	48	0	0	0	0	0	48	0	18	30	15	0	0	0	0	0	2	4
0	4	284	0	0	0	1	0	283	0	125	159	65	3	2	1	20	4	19	15
0	2	58	0	0	0	0	0	58	0	25	33	33	0	3	4	9	0	4	0
0	1	138	0	0	0	88	0	3	47	74	64	65	2	0	0	34	2	14	6
0	2	154	0	1	0	2	0	148	3	64	90	48	1	0	1	4	4	8	7
2	8	1,617	5	26	9	0	2	1,565	10	671	946	245	10	0	0	0	9	91	37
0	0	58	0	0	0	1	0	57	0	20	38	43	1	0	1	2	0	7	3
0	10	641	0	1	0	2	0	638	0	253	388	155	2	1	0	0	5	10	17
0	2	154	6	7	0	0	0	138	3	69	85	65	0	0	3	4	0	16	0
0	1	49	0	0	0	31	0	18	0	12	37	40	2	0	8	40	0	8	4
0	0	158	0	0	1	155	0	2	0	78	80	58	0	0	0	0	0	6	7
0	1	306	0	291	4	5	0	6	0	130	176	76	4	0	4	306	9	20	12
0	4	163	0	0	0	0	0	163	0	59	104	66	0	1	0	0	0	11	3
0	0	45	1	12	0	0	2	30	0	17	28	36	4	5	16	33	5	13	3
0	2	137	0	0	0	0	0	137	0	61	76	59	2	0	0	6	0	13	3
0	0	0	0	0	0	0	0	0	0	0	0	251	5	7	0	0	0	79	39
0	0	153	2	0	0	0	0	151	0	63	90	63	5	0	20	9	11	10	6
0	3	136	0	0	0	0	0	136	0	55	81	45	0	0	0	5	0	3	2
0	0	17	0	0	0	15	0	2	0	6	11	15	0	0	0	0	0	0	0
0	1	265	0	0	1	1	0	263	0	120	145	85	0	0	26	22	1	15	14
4	6	282	0	0	0	0	0	282	0	117	165	77	1	1	1	12	10	10	12
2	8	850	0	2	0	0	0	848	0	273	577	218	3	0	20	30	0	30	28
0	2	214	0	0	0	206	0	8	0	115	99	58	1	1	4	25	4	12	10
0	12	801	0	1	0	0	0	800	0	363	438	186	7	0	10	25	7	17	28
0	2	53	0	53	0	0	0	0	0	20	33	50	0	0	0	0	0	8	6
0	0	28	0	28	0	0	0	0	0	10	18	10	0	0	0	0	0	3	0
<b>0</b>	<b>2</b>	<b>81</b>	<b>0</b>	<b>81</b>	<b>0</b>	<b>0</b>	<b>0</b>	<b>0</b>	<b>0</b>	<b>30</b>	<b>51</b>	<b>60</b>	<b>0</b>	<b>0</b>	<b>0</b>	<b>0</b>	<b>0</b>	<b>11</b>	<b>6</b>
2	0	487	0	484	0	3	0	0	0	170	317	140	0	0	0	25	0	10	15
1	3	266	1	14	0	2	0	249	0	92	174	95	3	0	4	0	0	5	6
0	1	98	0	6	1	59	0	20	12	48	50	48	2	8	0	59	2	15	9
<b>1</b>	<b>4</b>	<b>364</b>	<b>1</b>	<b>20</b>	<b>1</b>	<b>61</b>	<b>0</b>	<b>269</b>	<b>12</b>	<b>140</b>	<b>224</b>	<b>143</b>	<b>5</b>	<b>8</b>	<b>4</b>	<b>59</b>	<b>2</b>	<b>20</b>	<b>15</b>
0	2	314	0	2	0	1	0	310	1	133	181	88	5	0	10	20	0	9	10
0	0	66	0	0	1	0	0	65	0	27	39	15	0	0	0	0	0	0	0
0	1	176	0	167	3	0	0	3	3	108	68	90	0	0	12	12	7	5	6
0	12	922	2	1	0	0	0	919	0	513	409	199	7	1	0	52	12	22	25
0	1	141	0	1	1	1	0	138	0	45	96	25	0	0	0	0	0	0	0
<b>0</b>	<b>13</b>	<b>1,063</b>	<b>2</b>	<b>2</b>	<b>1</b>	<b>1</b>	<b>0</b>	<b>1,057</b>	<b>0</b>	<b>558</b>	<b>505</b>	<b>224</b>	<b>7</b>	<b>1</b>	<b>0</b>	<b>52</b>	<b>12</b>	<b>22</b>	<b>25</b>
0	14	2,085	5	3	1	0	4	2,068	4	930	1,155	552	17	4	246	292	12	616	25
0	1	83	2	12	0	0	0	67	2	28	55	46	2	1	18	11	0	2	2
0	2	100	0	1	2	2	0	95	0	33	67	40	4	1	5	10	0	0	3
<b>0</b>	<b>3</b>	<b>183</b>	<b>2</b>	<b>13</b>	<b>2</b>	<b>2</b>	<b>0</b>	<b>162</b>	<b>2</b>	<b>61</b>	<b>122</b>	<b>86</b>	<b>6</b>	<b>2</b>	<b>23</b>	<b>21</b>	<b>0</b>	<b>2</b>	<b>5</b>

# Gateway District Table I 2013 Data

Church Number	LN	Church	Pastor's First Name	Last Name	GCFA #'s	17	18	19	20	22	23	24	25	26	27	28
					Conference #'s	17	18	19	20	22	23	24	25	26	27	28
<b>915</b>	<b>50000</b>	<b>Gateway District</b>	<b>Sam</b>	<b>Wynn</b>												
561	51001	Asbury	Chip	Bass		8	10	28	8	40	2	0	1	8	0	26
535	51051	Ashpole Center	Marshall	Locklear		8	20	53	40	37	6	1	0	0	0	0
584	51151	Beauty Spot	Varonica	Livingston		4	39	66	20	65	3	6	2	16	0	21
557	51201	Beaver Dam	Josephine	Sutton		2	52	59	12	11	2	0	0	3	0	8
536	51251	Beaver Dam	Bob	Carpenter		0	10	16	15	3	2	0	0	8	85	0
537	51301	Bethesda	Brian	Perry		1	48	83	49	85	8	6	1	15	5,126	35
263	51351	Black's Chapel	Rich	Cooper		0	18	22	14	0	2	1	2	6	0	12
562	51401	Branch Street	Doug	Locklear		12	34	66	50	100	7	3	0	8	555	8
538	51451	Caledonia	Kelly	Barr		2	21	38	21	38	3	1	1	10	7,105	12
215	51501	Camp Ground	Haywood	Smith		6	85	219	89	71	10	14	2	15	1,917	70
555	51551	Central	Bobby	Dean		0	34	44	30	26	6	1	0	10	275	20
563	51601	Chestnut Street	Steve	Little		6	115	148	89	60	12	0	3	20	4,500	32
216	51651	Christ	Scott	Finicum		0	67	83	20	0	2	2	2	21	5,700	30
209	51701	Coharie	Roy	Hilburn		5	8	25	20	20	6	2	1	3	0	3
539	51751	Collins Chapel	Bill	Locklear		7	21	41	44	55	4	1	0	0	0	12
587	51801	Cool Springs	George	McDougald		12	28	72	24	42	3	1	1	27	150	28
541	51851	Cordova	Michael	Griffin		1	38	53	36	26	5	0	0	7	0	15
847	51901	Cornerstone	Harold	Hunt		4	16	36	8	0	2	3	3	10	0	0
211	51951	Cotton	Mike	Hale		0	24	40	25	30	5	0	2	11	0	12
891	52001	Crossroads	Chad	Pullins		31	64	213	0	42	0	10	2	0	0	0
217	52051	Culbreth Memorial	Charlie	Herring		0	20	36	35	61	6	3	1	0	0	0
594	52101	East Rockingham	Pat	Sykes		2	19	26	16	25	4	4	2	7	3,486	0
546	52151	Fairview	Jimmy	Oxendine		0	0	0	15	0	2	1	0	0	0	0
550	52201	Fellowship	David	Woolsey		3	36	68	29	53	4	3	0	18	0	34
551	52251	First	Deb	Wilkins		0	41	63	26	6	5	3	1	15	1,985	40
556	52301	First	Jonathan	Jeffries		8	66	132	86	60	9	1	4	30	220	47
583	52351	First	Mike	Elliott		0	59	81	38	45	7	2	2	10	0	11
595	52401	First	Mike	Sykes		3	80	128	89	95	10	8	3	40	2,750	74
547	52452	Fletcher's Chapel	Tommy	Hart		5	6	25	10	40	5	1	3	11	0	20
548	52453	St. Peter	Tommy	Hart		0	5	8	6	0	0	0	0	0	0	0
<b>5105</b>	<b>52450</b>	<b>Fletcher's Chapel-St. Peter Charge [2]</b>				<b>5</b>	<b>11</b>	<b>33</b>	<b>16</b>	<b>40</b>	<b>5</b>	<b>1</b>	<b>3</b>	<b>11</b>	<b>0</b>	<b>20</b>
558	52501	Galilee	Vermel	Taylor		17	45	87	50	25	4	2	2	20	0	25
218	52552	Gardners	Herbert	Lowry		8	42	61	38	50	4	2	0	8	1,295	26
219	52553	Grace Campus	Herbert	Lowry		7	29	60	38	53	4	1	0	0	0	0
<b>5229</b>	<b>52550</b>	<b>Gardners Campuses</b>				<b>15</b>	<b>71</b>	<b>121</b>	<b>76</b>	<b>103</b>	<b>8</b>	<b>3</b>	<b>0</b>	<b>8</b>	<b>1,295</b>	<b>26</b>
596	52651	Glenwood	Joel	Perry		6	6	31	38	69	6	4	3	12	186	28
549	52701	Green Lake	Bill	Taylor		0	7	7	5	0	1	0	0	0	0	0
220	52751	Harry Hosier	Larry	Robinson		3	18	32	29	102	4	3	2	18	1,879	13
221	52802	Hay Street	David	Blackman		15	100	162	89	45	7	2	1	65	8,700	74
226	52803	Person Street Campus	David	Blackman		0	16	16	13	0	1	0	0	0	0	9
<b>5219</b>	<b>52800</b>	<b>Hay Street Campuses</b>				<b>15</b>	<b>116</b>	<b>178</b>	<b>102</b>	<b>45</b>	<b>8</b>	<b>2</b>	<b>1</b>	<b>65</b>	<b>8,700</b>	<b>83</b>
222	52851	Haymount	Dennis	Goodwin		38	658	1,337	177	211	16	28	36	30	3,564	134
249	52952	Parkers	Judson	Dunlap		7	11	22	9	15	1	2	2	10	975	0
250	52953	Sandy Grove	Judson	Dunlap		3	20	26	25	13	4	3	1	7	545	32
<b>5048</b>	<b>52950</b>	<b>Hoke Charge [2]</b>				<b>10</b>	<b>31</b>	<b>48</b>	<b>34</b>	<b>28</b>	<b>5</b>	<b>5</b>	<b>3</b>	<b>17</b>	<b>1,520</b>	<b>32</b>

## Gateway District Table I 2013 Data

29.a	29.b	29.c	30.a	30.b	31	32	33	34	40	41	42
Amount paid for local church and community work UMW	Membership in United Methodist Youth Fellowship	Amount paid for projects	Number UMWIM teams sent from Local church	Number of persons sent out on UMWIM teams from this local church	Market value of church-owned land, buildings and equipment	Market value of other church-owned assets	Debts secured by church physical assets	Other debt	Number of persons served by community ministries for daycare and/or education	Number of persons served by community ministries for outreach, justice, and mercy	Number of persons engaged in mission
29.a	29.b	29.c	30.a	30.b	36	37	38	39	40	41	42
0	0	0	0	0	245,000	32,442	6,000	0	0	20	0
0	16	0	0	0	1,163,000	76,942	0	0	0	0	0
0	9	0	0	0	900,000	1,000	0	0	0	40	0
0	4	0	0	0	216,000	29,000	0	0	0	0	0
0	0	0	0	0	242,000	6,500	0	0	0	0	0
3,345	35	2,831	0	0	2,553,500	3,839	0	4,875	0	17	0
125	0	0	0	0	350,000	9,750	0	0	0	850	0
380	4	0	1	30	350,000	10,000	0	0	0	0	0
1,846	6	800	0	0	968,000	72,549	0	0	0	50	0
3,900	30	2,655	0	0	2,879,231	345,297	289,688	0	156	1,191	0
1,790	0	0	0	0	1,036,865	25,476	0	0	0	0	0
1,050	18	7,500	0	0	5,002,000	230,000	300,000	0	25	11	0
1,200	0	0	0	0	3,250,000	160,000	16,000	0	0	0	0
0	3	0	0	0	422,000	11,000	0	0	0	0	0
100	8	0	0	0	550,000	3,600	0	0	0	0	0
100	12	0	4	6	375,000	10,000	0	0	0	0	0
575	12	100	0	0	534,000	25,998	0	0	0	45	0
0	7	0	0	0	796,000	1,000	559,594	0	55	200	0
247	0	0	0	0	570,000	20,000	0	0	0	12	0
0	42	0	0	0	800,000	27,000	884,275	13,597	69	500	0
0	0	0	3	0	1,150,000	67,519	0	0	0	90	0
0	0	0	0	0	1,471,000	3,400	0	0	0	400	0
0	0	0	0	0	250,000	10,000	0	0	0	0	0
0	14	750	0	0	2,200,000	30,000	0	0	0	250	0
2,598	12	0	0	0	2,000,000	470,000	0	0	0	950	0
1,153	24	95	0	0	8,675,500	262,100	69,158	0	0	0	0
0	8	0	0	0	1,870,400	39,036	70,500	0	0	1,200	0
8,240	28	13,166	0	0	7,300,000	876,735	0	0	6	10	0
0	5	0	0	0	200,000	3,500	0	0	0	0	0
0	0	0	0	0	120,000	700	0	0	0	0	0
<b>0</b>	<b>5</b>	<b>0</b>	<b>0</b>	<b>0</b>	<b>320,000</b>	<b>4,200</b>	<b>0</b>	<b>0</b>	<b>0</b>	<b>0</b>	<b>0</b>
5,300	16	0	0	0	1,238,000	25,000	197,000	23,000	0	0	0
1,875	7	0	0	0	2,675,000	87,495	33,000	0	0	10	0
0	12	0	0	0	1,011,700	9,174	0	0	0	0	0
<b>1,875</b>	<b>19</b>	<b>0</b>	<b>0</b>	<b>0</b>	<b>3,686,700</b>	<b>96,669</b>	<b>33,000</b>	<b>0</b>	<b>0</b>	<b>10</b>	<b>0</b>
1,157	8	0	0	0	502,270	2,400	0	0	3	42	0
0	0	0	0	0	496,000	139,000	0	0	0	0	0
1,860	11	873	0	0	953,000	26,587	78,000	0	0	0	0
1,350	16	500	0	0	12,381,300	916,485	1,157,524	0	0	0	0
4,159	0	0	0	0	1,114,000	16,130	0	0	0	6,978	0
<b>5,509</b>	<b>16</b>	<b>500</b>	<b>0</b>	<b>0</b>	<b>13,495,300</b>	<b>932,615</b>	<b>1,157,524</b>	<b>0</b>	<b>0</b>	<b>6,978</b>	<b>0</b>
14,164	45	1,365	0	0	23,743,843	733,720	2,393,199	0	195	35	0
0	2	200	0	1	750,000	2,000	0	0	0	50	0
1,734	5	0	0	0	1,750,000	17,000	0	0	0	25	0
<b>1,734</b>	<b>7</b>	<b>200</b>	<b>0</b>	<b>1</b>	<b>2,500,000</b>	<b>19,000</b>	<b>0</b>	<b>0</b>	<b>0</b>	<b>75</b>	<b>0</b>



# Gateway District Table I 2013 Data

Church Number	LN	Church	Pastor's First Name	Last Name	GCFA #'s	1	2.a	2.b	2.c	3	4	5.a	5.b	5.c	6
					Conference #'s	1	2.a	2.b	2.c	3	4	5.a	5.b	5.c	6
235	53001	Hope Mills	Dennis	Sheppard		598	2	3	0	0	0	192	0	0	4
571	53051	Jerusalem	Gypsie	Murdaugh		115	11	0	0	0	0	0	0	0	0
223	53101	John Wesley	Richard	Jackson		367	11	0	0	2	0	0	0	0	0
224	53151	Johnson Memorial	Tryon	Lancaster		225	0	0	0	0	0	0	0	0	0
554	53202	Laurel Hill	Lamar	Smith		83	0	0	0	0	0	0	0	0	0
609	53203	Snead's Grove	Lamar	Smith		100	0	0	0	0	0	0	0	0	0
<b>5237</b>	<b>53200</b>	<b>Laurel Hill-Snead's Grove Charge [2]</b>				<b>183</b>	<b>0</b>	<b>0</b>	<b>0</b>	<b>0</b>	<b>0</b>	<b>0</b>	<b>0</b>	<b>0</b>	<b>0</b>
560	53251	Ledbetter	Lee	Griffith		72	0	2	0	0	0	0	0	0	0
238	53301	Leslie	Donald	Seely		64	1	0	0	0	0	0	0	0	0
570	53353	Smith Closed	Closed	2013		27	0	0	0	0	0	0	0	0	27
244	53401	Marvin	Jane	Almon		244	0	0	0	0	1	0	0	0	0
565	53451	Millers Chapel	Brenda	McArthur-Strong		97	1	0	0	0	0	0	0	0	0
564	53501	Mt. Olive	Bertha	Graham		197	0	0	0	0	0	0	0	0	0
575	53552	Mt. Zion	Lucretta	Toney		42	0	1	0	0	0	0	0	0	0
576	53553	Wall's Chapel	Lucretta	Toney		52	0	0	0	0	0	0	0	0	0
<b>5110</b>	<b>53550</b>	<b>Mt. Zion-Wall's Chapel Charge [2]</b>				<b>94</b>	<b>0</b>	<b>1</b>	<b>0</b>	<b>0</b>	<b>0</b>	<b>0</b>	<b>0</b>	<b>0</b>	<b>0</b>
850	53601	New Hope	James	Malloy		174	1	0	0	0	1	0	0	0	0
577	53651	New Philadelphus	Henry	Hunt		87	0	0	0	0	0	0	0	0	0
585	53701	New Zion	Jackie	Morrison		81	2	0	0	0	0	0	0	0	0
582	53751	Parkton	Teresa	Rutledge		67	0	0	0	2	5	0	0	0	0
597	53802	Pee Dee	Matt	Seals		103	0	0	0	0	1	0	0	0	0
600	53803	Zion	Matt	Seals		113	0	0	0	2	2	0	0	0	0
<b>5234</b>	<b>53800</b>	<b>Pee Dee-Zion Charge [2]</b>				<b>216</b>	<b>0</b>	<b>0</b>	<b>0</b>	<b>2</b>	<b>3</b>	<b>0</b>	<b>0</b>	<b>0</b>	<b>0</b>
588	53851	Philadelphia	Charles	Bethea		424	9	1	0	0	1	0	0	0	0
589	53901	Pleasant Grove	George	Locklear		137	0	0	0	0	1	0	0	0	0
590	53952	Prospect	Kenneth	Locklear		966	25	0	0	1	2	0	0	0	0
553	53953	Hickory Grove Campus	Kenneth	Locklear		132	0	0	0	0	0	0	0	0	1
<b>5238</b>	<b>53950</b>	<b>Prospect Campuses</b>				<b>1,098</b>	<b>25</b>	<b>0</b>	<b>0</b>	<b>1</b>	<b>2</b>	<b>0</b>	<b>0</b>	<b>0</b>	<b>1</b>
248	54001	Raeform	Steve	Castle		439	12	0	0	5	0	176	0	0	6
569	54051	Regan	Shorty	Caughill		94	0	0	0	27	0	0	0	0	0
591	54101	Rhyne Memorial	Dora	Dorsey		223	5	2	0	0	0	0	0	0	0
593	54151	Roberdell	Bob	Carpenter		143	0	0	0	0	0	0	0	0	1
602	54201	Rowland	Butch	Farrah		100	0	0	0	1	0	0	0	0	0
229	54251	Salem	Richard	Stone		911	5	0	0	3	0	0	0	0	4
252	54302	Andrew's Chapel	Bobby	Herring		23	0	0	0	0	0	0	0	0	2
253	54303	Beulah	Bobby	Herring		80	5	0	0	0	0	0	0	0	2
251	54304	Roseboro	Bobby	Herring		286	10	0	0	1	1	0	0	0	1
<b>5049</b>	<b>54300</b>	<b>Sampson Charge [3]</b>				<b>389</b>	<b>15</b>	<b>0</b>	<b>0</b>	<b>1</b>	<b>1</b>	<b>0</b>	<b>0</b>	<b>0</b>	<b>5</b>
608	54351	Sandy Plains	Trey	Harris		191	1	0	0	0	0	0	0	0	2
861	54452	Solid Rock	Thomas	Simpson		453	0	0	0	0	0	0	0	0	0
723	54453	Community Campus	Thomas	Simpson		108	2	0	0	0	0	0	0	0	0
259	54454	Spring Lake Campus	Thomas	Simpson		7	8	0	0	13	0	0	5	0	0
243	54455	Woodside Campus	Thomas	Simpson		44	0	0	0	0	0	0	3	0	2
242	54456	Mt. Ariel Campus	Thomas	Simpson		47	0	0	0	0	0	0	4	0	0
<b>5220</b>	<b>54450</b>	<b>Solid Rock Campuses</b>				<b>659</b>	<b>10</b>	<b>0</b>	<b>0</b>	<b>13</b>	<b>0</b>	<b>0</b>	<b>12</b>	<b>0</b>	<b>2</b>
258	54501	Spring Hill	Terry	Williams		615	6	0	0	6	3	0	0	0	2

# Gateway District Table I 2013 Data

7	8	9	9.a	9.b	9.c	9.d	9.e	9.f	9.g	9.h	9.i	10	11.a	11.b	12	13	14	15	16
Transferred out to non-United Methodist Churches	Removed by death	Total Professing Members at close of this year	Asian	African American/Black	Hispanic/Latino	Native American	Pacific Islander	White	Multi-Racial	Female	Male	Avg attendance at all weekly worship services	Number of persons baptized this year (0-12 Years)	Number of persons baptized this year (ages 13 or older)	Total Baptized Members who have not become Professing Members	Number of other constituents	Total enrolled in confirmation classes This Year	Number of Children in all Christian formation groups and other small group ministries 0-11	Number of Youth in all Christian formation groups and other small group ministries 12-18
7	8	9	9.a	9.b	9.c	9.d	9.e	9.f	9.g	9.h	9.i	10	11.a	11.b	12	13	14	15	16
7	5	395	0	3	9	5	0	378	0	150	245	123	2	0	2	25	0	15	12
0	2	124	0	121	0	3	0	0	0	52	72	61	3	6	3	2	5	9	18
3	2	375	0	374	0	0	0	1	0	128	247	127	1	4	1	3	8	21	22
0	0	225	3	5	0	1	0	215	1	64	161	15	0	0	0	2	0	0	2
0	3	80	0	1	0	0	0	79	0	37	43	22	0	0	0	0	0	0	0
0	2	98	0	0	0	0	0	98	0	42	56	20	0	0	0	0	0	0	0
0	5	178	0	1	0	0	0	177	0	79	99	42	0	0	0	0	0	0	0
0	1	73	0	0	0	0	0	73	0	33	40	20	0	0	0	0	0	0	0
0	2	63	0	0	0	0	0	63	0	27	36	28	0	1	0	0	0	0	0
0	0	0	0	0	0	0	0	0	0	0	0	0	0	0	0	0	0	0	0
0	2	243	0	1	0	0	0	241	1	118	125	33	0	0	0	9	0	10	3
1	1	96	0	94	0	2	0	0	0	10	86	30	0	0	0	5	3	8	6
0	0	197	0	197	0	0	0	0	0	65	132	33	0	0	7	5	2	6	2
0	3	40	0	40	0	0	0	0	0	18	22	40	0	0	0	0	0	1	1
0	1	51	0	51	0	0	0	0	0	18	33	33	0	0	0	0	0	2	2
0	4	91	0	91	0	0	0	0	0	36	55	73	0	0	0	0	0	3	3
0	2	174	0	173	0	1	0	0	0	63	111	63	1	1	0	2	0	6	4
0	0	87	0	0	0	87	0	0	0	50	37	37	0	0	1	38	0	6	5
0	0	83	0	83	0	0	0	0	0	41	42	67	3	2	3	0	2	8	7
0	1	73	0	0	0	0	0	73	0	38	35	28	1	0	0	0	0	8	1
0	2	102	0	0	0	0	0	102	0	42	60	45	1	0	1	0	0	6	4
0	1	116	0	0	0	0	0	116	0	52	64	37	2	0	2	10	1	5	2
0	3	218	0	0	0	0	0	218	0	94	124	82	3	0	3	10	1	11	6
0	5	430	0	430	0	0	0	0	0	185	245	150	7	0	74	3	5	23	27
0	0	138	0	0	0	136	0	2	0	60	78	60	8	0	15	26	0	10	4
0	15	979	2	0	0	967	0	10	0	432	547	354	12	3	51	66	18	64	46
0	0	131	0	0	0	105	0	26	0	26	105	20	0	0	13	260	0	0	0
0	15	1,110	2	0	0	1,072	0	36	0	458	652	374	12	3	64	326	18	64	46
0	8	266	2	2	0	2	0	258	2	117	149	101	6	7	30	22	5	13	6
0	3	118	0	0	0	0	0	118	0	64	53	25	0	0	0	12	0	4	0
0	1	229	0	221	2	5	0	1	0	103	126	94	2	3	0	0	0	20	12
0	2	140	0	0	0	0	0	140	0	54	86	36	0	0	0	0	0	0	0
0	2	99	0	0	0	2	0	97	0	40	59	40	0	0	0	0	0	0	6
0	6	909	0	2	0	0	1	906	0	436	473	170	1	0	122	0	4	20	28
0	1	20	0	2	0	0	0	18	0	7	13	4	0	0	0	0	0	0	0
1	0	82	0	1	0	0	0	81	0	39	43	30	3	4	5	2	0	8	6
1	4	292	0	0	1	0	0	289	2	132	160	69	2	3	24	4	7	0	8
2	5	394	0	3	1	0	0	388	2	178	216	103	5	7	29	6	7	8	14
0	3	187	0	1	1	171	1	6	7	79	108	92	1	0	54	120	0	25	12
0	1	452	0	25	0	3	5	412	7	242	210	80	3	0	3	115	0	17	7
0	0	110	0	6	0	0	0	99	5	51	59	41	0	0	0	0	0	8	4
0	0	23	5	4	0	0	0	14	0	11	12	23	0	0	0	16	0	0	0
0	0	39	0	0	0	0	0	39	0	9	30	27	1	0	12	0	0	6	4
4	0	39	0	0	0	0	0	39	0	9	30	20	1	1	7	7	0	0	0
4	1	663	5	35	0	3	5	603	12	322	341	191	5	1	22	138	0	31	15
2	6	620	0	0	0	3	0	617	0	278	342	232	5	1	5	15	14	76	18

# Gateway District Table I 2013 Data

Church Number	LN	Church	Pastor's First Name	Last Name	GCFA #'s	17	18	19	20	22	23	24	25	26	27	28
					Number of Young Adults in all Christian formation groups and other small group ministries 19-30	Number of Other Adults in all Christian formation groups and other small group ministries 31 and older	Total Christian formation participants (Sunday School)	Average weekly attendance (all ages) in Sunday Church school	Number of participants in Vacation Bible School	Number of ongoing classes (all ages) for learning in Sunday Church School	Number of ongoing classes for learning (all ages) other than Sunday Church School	Number of short-term classes and groups (all ages) for learning	Membership in United Methodist Men	Amount Paid for Projects UMM	Membership in United Methodist Women	
				Conference #'s	17	18	19	20	22	23	24	25	26	27	28	
235	53001	Hope Mills	Dennis	Sheppard	8	65	100	49	65	12	5	0	14	7,052	30	
571	53051	Jerusalem	Gypsie	Murdaugh	16	31	74	24	50	5	1	1	19	2,000	32	
223	53101	John Wesley	Richard	Jackson	18	10	71	55	80	5	0	2	26	656	64	
224	53151	Johnson Memorial	Tryon	Lancaster	0	4	6	3	15	3	0	0	0	0	0	
554	53202	Laurel Hill	Lamar	Smith	0	10	10	14	0	1	0	0	0	0	14	
609	53203	Snead's Grove	Lamar	Smith	0	6	6	6	0	1	0	0	10	250	12	
5237	53200	Laurel Hill-Snead's Grove Charge [2]			0	16	16	20	0	2	0	0	10	250	26	
560	53251	Ledbetter	Lee	Griffith	0	12	12	5	0	1	0	0	5	0	10	
238	53301	Leslie	Donald	Seely	0	5	5	4	0	1	0	0	0	0	0	
570	53353	Smith Closed	Closed	2013	0	0	0	0	0	0	0	0	0	0	0	
244	53401	Marvin	Jane	Almon	0	9	22	10	83	1	0	3	12	1,325	10	
565	53451	Millers Chapel	Brenda	McArthur-Strong	3	22	39	18	0	5	4	2	7	25	10	
564	53501	Mt. Olive	Bertha	Graham	0	19	27	8	0	1	3	0	5	0	11	
575	53552	Mt. Zion	Lucretta	Toney	1	10	13	13	9	2	1	0	8	0	17	
576	53553	Wall's Chapel	Lucretta	Toney	0	20	24	17	17	2	1	0	14	475	29	
5110	53550	Mt. Zion-Wall's Chapel Charge [2]			1	30	37	30	26	4	2	0	22	475	46	
850	53601	New Hope	James	Malloy	4	0	14	35	35	3	3	2	19	300	36	
577	53651	New Philadelphus	Henry	Hunt	1	18	30	30	20	3	1	0	0	0	7	
585	53701	New Zion	Jackie	Morrison	5	18	38	20	30	3	5	2	21	500	26	
582	53751	Parkton	Teresa	Rutledge	0	15	24	12	0	4	0	2	7	0	6	
597	53802	Pee Dee	Matt	Seals	6	25	41	27	43	3	0	2	0	0	6	
600	53803	Zion	Matt	Seals	6	35	48	20	4	2	0	2	17	0	10	
5234	53800	Pee Dee-Zion Charge [2]			12	60	89	47	47	5	0	4	17	0	16	
588	53851	Philadelphia	Charles	Bethea	15	35	100	40	130	8	5	2	35	250	29	
589	53901	Pleasant Grove	George	Locklear	0	22	36	37	66	4	2	2	11	200	11	
590	53952	Prospect	Kenneth	Locklear	28	190	328	296	330	23	10	6	24	22,160	8	
553	53953	Hickory Grove Campus	Kenneth	Locklear	0	0	0	18	30	5	0	0	0	0	0	
5238	53950	Prospect Campuses			28	190	328	314	360	28	10	6	24	22,160	8	
248	54001	Raeform	Steve	Castle	6	58	83	55	35	6	6	0	0	0	72	
569	54051	Regan	Shorty	Caughill	1	17	22	12	0	2	1	0	9	200	11	
591	54101	Rhyne Memorial	Dora	Dorsey	27	32	91	22	0	4	2	0	10	440	52	
593	54151	Roberdell	Bob	Carpenter	0	7	7	7	30	1	0	0	0	0	11	
602	54201	Rowland	Butch	Farrah	0	22	28	15	35	1	1	1	0	0	0	
229	54251	Salem	Richard	Stone	21	120	189	87	135	12	4	6	23	9,553	85	
252	54302	Andrew's Chapel	Bobby	Herring	0	4	4	4	0	0	1	0	0	0	0	
253	54303	Beulah	Bobby	Herring	0	9	23	16	15	2	1	1	0	0	22	
251	54304	Roseboro	Bobby	Herring	4	14	26	23	20	3	2	0	10	1,206	14	
5049	54300	Sampson Charge [3]			4	27	53	43	35	5	4	1	10	1,206	36	
608	54351	Sandy Plains	Trey	Harris	9	52	98	55	90	7	6	0	13	0	26	
861	54452	Solid Rock	Thomas	Simpson	5	25	54	0	75	0	2	0	6	0	10	
723	54453	Community Campus	Thomas	Simpson	9	58	79	11	0	1	3	1	17	0	18	
259	54454	Spring Lake Campus	Thomas	Simpson	7	7	14	0	0	0	2	0	0	0	0	
243	54455	Woodside Campus	Thomas	Simpson	1	12	23	20	10	3	1	0	0	0	0	
242	54456	Mt. Ariel Campus	Thomas	Simpson	0	14	14	15	0	1	1	0	0	0	14	
5220	54450	Solid Rock Campuses			22	116	184	46	85	5	9	1	23	0	42	
258	54501	Spring Hill	Terry	Williams	66	206	366	124	126	10	8	4	46	6,700	20	

## Gateway District Table I 2013 Data

29.a	29.b	29.c	30.a	30.b	31	32	33	34	40	41	42
Amount paid for local church and community work UMW	Membership in United Methodist Youth Fellowship	Amount paid for projects	Number UMWIM teams sent from Local church	Number of persons sent out on UMWIM teams from this local church	Market value of church-owned land, buildings and equipment	Market value of other church-owned assets	Debts secured by church physical assets	Other debt	Number of persons served by community ministries for daycare and/or education	Number of persons served by community ministries for outreach, justice, and mercy	Number of persons engaged in mission
29.a	29.b	29.c	30.a	30.b	36	37	38	39	40	41	42
3,144	12	2,080	0	0	2,245,500	93,620	0	0	52	0	0
3,000	16	750	0	0	475,000	15,000	0	45,000	0	75	0
100	17	0	0	6	1,411,000	31,802	0	18,300	0	0	0
0	0	0	0	0	2,000,000	77,000	0	0	0	0	0
0	0	0	0	0	550,197	52,422	0	0	0	0	0
424	0	0	0	0	814,000	9,000	0	0	0	0	0
<b>424</b>	<b>0</b>	<b>0</b>	<b>0</b>	<b>0</b>	<b>1,364,197</b>	<b>61,422</b>	<b>0</b>	<b>0</b>	<b>0</b>	<b>0</b>	<b>0</b>
327	0	0	0	0	655,000	9,242	0	0	0	8	0
0	0	0	0	0	483,500	83,510	0	0	0	87	0
0			0	0	81,000	0	0	0	0	0	0
898	0	0	0	0	853,000	42,204	0	0	32	200	0
35	6	60	0	0	310,000	2,000	0	0	0	0	0
35	0	0	0	0	323,000	9,635	0	0	0	55	0
0	0	0	0	0	315,000	14,139	0	0	0	0	0
0	0	0	0	0	250,000	3,940	0	0	0	0	0
<b>0</b>	<b>0</b>	<b>0</b>	<b>0</b>	<b>0</b>	<b>565,000</b>	<b>18,079</b>	<b>0</b>	<b>0</b>	<b>0</b>	<b>0</b>	<b>0</b>
3,200	3	0	0	0	399,941	90,000	0	0	0	6	0
0	7	0	0	0	950,000	10,378	0	0	0	0	0
300	9	0	0	0	61,500	95,000	0	0	0	0	0
70	0	0	0	0	637,983	55,000	0	0	0	0	0
0	4	0	0	0	520,351	18,000	0	0	0	0	0
0	1	0	0	0	850,000	156,884	0	0	0	0	0
<b>0</b>	<b>5</b>	<b>0</b>	<b>0</b>	<b>0</b>	<b>1,370,351</b>	<b>174,884</b>	<b>0</b>	<b>0</b>	<b>0</b>	<b>0</b>	<b>0</b>
500	26	0	0	0	564,700	2,500	0	0	0	0	0
780	4	270	0	0	920,000	123,371	0	0	0	0	0
0	20	0	2	19	5,909,900	739,876	0	0	14	105	0
0	0	0	0	0	378,500	20,167	0	0	0	0	0
<b>0</b>	<b>20</b>	<b>0</b>	<b>2</b>	<b>19</b>	<b>6,288,400</b>	<b>760,043</b>	<b>0</b>	<b>0</b>	<b>14</b>	<b>105</b>	<b>0</b>
5,081	0	0	0	0	2,431,200	414,495	0	0	8	250	0
500	0	0	0	0	720,000	2,000	0	0	0	0	0
1,660	9	0	0	0	589,000	325	0	22,185	0	19	0
450	0	0	0	0	672,000	12,000	0	0	0	0	0
0	6	0	0	0	1,200,000	40,000	0	0	0	0	0
0	32	360	1	13	9,251,809	184,106	893,912	0	195	200	0
0	0	0	0	0	300,000	4,000	0	0	0	0	0
688	0	0	2	2	187,388	17,882	0	0	0	18	0
0	11	986	0	0	2,900,000	239,270	0	0	0	30	0
<b>688</b>	<b>11</b>	<b>986</b>	<b>2</b>	<b>2</b>	<b>3,387,388</b>	<b>261,152</b>	<b>0</b>	<b>0</b>	<b>0</b>	<b>48</b>	<b>0</b>
3,000	14	100	2	4	1,100,000	60,000	274,000	0	0	0	0
0	7	0	0	0	720,000	90,000	170,000	50,000	300	0	0
1,050	14	0	0	0	395,000	30,000	0	0	5	20	0
0	0	0	0	0	365,000	160,000	0	0	0	35	0
0	0	0	0	0	308,000	1,500	0	0	0	0	0
300	0	0	0	0	334,000	96,000	0	0	0	0	0
<b>1,350</b>	<b>21</b>	<b>0</b>	<b>0</b>	<b>0</b>	<b>2,122,000</b>	<b>377,500</b>	<b>170,000</b>	<b>50,000</b>	<b>305</b>	<b>55</b>	<b>0</b>
650	34	2,200	0	2	1,654,000	89,547	46,029	0	0	500	0

# Gateway District Table I 2013 Data

Church Number	LN	Church	Pastor's First Name	Last Name	GCFA #'s	1	2.a	2.b	2.c	3	4	5.a	5.b	5.c	6
						Total Professing Members at beginning of 2013	Received this year on Profession of Christian Faith	Restored by affirmation	Correct previous year's reporting errors of total professing membership numbers by addition	Transferred in from other United Methodist Churches	Transferred in from non-United Methodist churches	Removed by Charge Conference Action	Withdrawn from Professing Membership	Correct previous year's reporting errors of total professing membership numbers by subtraction	Transferred out to other United Methodist Churches
					Conference #'s	1	2.a	2.b	2.c	3	4	5.a	5.b	5.c	6
227	54551	St. Andrews	Gerry	Davis		840	9	0	0	3	5	0	0	0	0
573	54602	St. George	Robert	Fairley		155	0	0	0	0	0	0	0	0	0
572	54603	Piney Grove	Robert	Fairley		271	1	1	0	0	3	0	0	0	0
<b>5204</b>	<b>54600</b>	<b>St. George-Piney Grove Charge [2]</b>				<b>426</b>	<b>1</b>	<b>1</b>	<b>0</b>	<b>0</b>	<b>3</b>	<b>0</b>	<b>0</b>	<b>0</b>	<b>0</b>
586	54651	St. James	Josephine	Sutton		9	1	0	0	0	0	0	0	0	0
605	54701	St. John	Barbara	Dice		109	0	0	0	0	0	0	0	0	0
559	54751	St. Luke	Billy	Olsen		395	5	0	0	5	10	0	0	0	8
228	54801	St. Matthews	Tryon	Lancaster		365	0	0	0	2	0	0	0	0	0
598	54851	St. Paul	James	Hinson		45	1	0	0	3	0	0	0	0	0
574	54901	St. Pauls	Sylvia	Collins-Ball		213	0	0	0	0	0	0	0	0	0
607	54951	St. Pauls	Bruce	Skipper		165	8	0	0	0	5	0	0	0	0
552	55001	St. Peter	Angelo	Troy		166	0	0	0	0	0	0	0	0	0
610	55052	Tabernacle	Donnie	Robinson		117	0	0	0	0	1	0	0	0	0
606	55053	Gibson	Donnie	Robinson		44	0	0	0	2	0	0	0	0	0
<b>5239</b>	<b>55050</b>	<b>Tabernacle-Gibson Charge [2]</b>				<b>161</b>	<b>0</b>	<b>0</b>	<b>0</b>	<b>2</b>	<b>1</b>	<b>0</b>	<b>0</b>	<b>0</b>	<b>0</b>
261	55101	Tabor	Rufus	Autry		86	4	0	0	0	0	0	0	0	0
230	55201	Trinity	Sarah	Smith Pitts		146	3	1	0	1	1	0	0	0	5
592	55251	Trinity	John	Prine		136	1	1	0	1	0	0	1	0	4
545	55272	Trinity	Dalma	Cribb		236	2	0	18	0	0	0	6	0	14
544	55273	Olivet	Dalma	Cribb		49	0	0	0	0	0	0	0	0	0
<b>5104</b>	<b>55270</b>	<b>Trinity-Olivet Charge [2]</b>				<b>285</b>	<b>2</b>	<b>0</b>	<b>18</b>	<b>0</b>	<b>0</b>	<b>0</b>	<b>6</b>	<b>0</b>	<b>14</b>
262	55351	Union	Bill	Altman		227	6	0	0	0	1	0	0	0	0
231	55402	Victory	Chang	Kim		111	4	0	0	2	1	0	0	0	0
212	55403	Cumberland	Chang	Kim		194	4	0	0	1	1	0	0	0	4
<b>5216</b>	<b>55400</b>	<b>Victory-Cumberland Charge [2]</b>				<b>305</b>	<b>8</b>	<b>0</b>	<b>0</b>	<b>3</b>	<b>2</b>	<b>0</b>	<b>0</b>	<b>0</b>	<b>4</b>
232	55451	Wesley Heights	Belinda	Davis		111	1	0	0	0	0	0	0	0	1
540	55501	West Robeson	Kelly	Hunt		48	0	0	0	0	0	0	0	0	1
601	55551	West Rockingham	Ben	Horton		251	0	0	0	1	0	0	0	0	0
						<b>24,871</b>	<b>289</b>	<b>20</b>	<b>18</b>	<b>140</b>	<b>109</b>	<b>395</b>	<b>81</b>	<b>0</b>	<b>141</b>

## Gateway District Table I 2013 Data

7	8	9	9.a	9.b	9.c	9.d	9.e	9.f	9.g	9.h	9.i	10	11.a	11.b	12	13	14	15	16
Transferred out to non-United Methodist Churches	Removed by death	Total Professing Members at close of this year	Asian	African American/Black	Hispanic/Latino	Native American	Pacific Islander	White	Multi-Racial	Female	Male	Avg attendance at all weekly worship services	Number of persons baptized this year (0-12 Years)	Number of persons baptized this year (ages 13 or older)	Total Baptized Members who have not become Professing Members	Number of other constituents	Total enrolled in confirmation classes This Year	Number of Children in all Christian formation groups and other small group ministries 0-11	Number of Youth in all Christian formation groups and other small group ministries 12-18
7	8	9	9.a	9.b	9.c	9.d	9.e	9.f	9.g	9.h	9.i	10	11.a	11.b	12	13	14	15	16
6	6	845	1	2	0	0	0	842	0	399	446	212	5	2	0	0	7	30	50
0	1	154	0	153	0	1	0	0	0	55	99	73	0	0	0	6	0	12	10
0	4	272	0	271	0	0	0	1	0	106	166	245	5	0	13	13	3	53	35
0	5	426	0	424	0	1	0	1	0	161	265	318	5	0	13	19	3	65	45
0	0	10	0	10	0	0	0	0	0	5	5	10	0	1	0	10	1	3	0
0	4	105	0	0	0	1	0	104	0	40	65	58	0	0	0	10	0	22	0
0	8	399	0	3	3	5	0	388	0	166	233	181	2	3	36	32	14	30	52
0	8	359	6	0	0	0	0	353	0	85	274	90	1	0	1	33	0	6	10
0	0	49	0	0	0	0	0	49	0	15	34	26	2	1	0	16	0	0	0
0	5	208	0	0	0	5	0	201	2	120	88	73	1	0	0	30	12	27	5
0	0	178	0	27	4	2	0	145	0	85	93	95	1	3	0	5	6	12	30
0	0	166	0	166	0	0	0	0	0	20	146	67	0	0	0	0	0	3	0
0	2	116	0	0	0	14	0	102	0	58	58	26	0	0	0	15	0	11	0
0	0	46	0	0	0	5	0	41	0	20	26	26	0	0	1	10	0	4	3
0	2	162	0	0	0	19	0	143	0	78	84	52	0	0	1	25	0	15	3
0	1	89	0	0	0	0	0	89	0	35	54	38	2	0	0	0	0	3	1
0	0	147	2	7	2	2	5	129	0	58	89	56	1	2	19	11	0	16	5
0	1	133	1	0	4	6	0	121	1	57	76	62	0	0	0	12	1	8	15
27	31	178	0	2	0	0	0	176	0	63	115	58	0	0	2	5	0	8	6
0	2	47	0	0	0	0	0	47	0	19	28	16	0	0	0	0	0	0	0
27	33	225	0	2	0	0	0	223	0	82	143	74	0	0	2	5	0	8	6
0	4	230	0	0	4	0	0	225	1	94	136	110	5	6	7	18	0	19	6
0	2	116	0	2	0	0	0	114	0	41	75	55	2	0	3	10	0	10	5
0	4	192	0	4	0	1	0	187	0	76	116	86	1	0	26	41	0	14	19
0	6	308	0	6	0	1	0	301	0	117	191	141	3	0	29	51	0	24	24
0	3	108	0	3	1	0	0	98	6	40	68	22	0	1	0	0	0	4	4
2	1	44	0	1	0	41	0	2	0	18	26	26	2	0	63	25	0	0	0
0	2	250	0	0	0	0	0	250	0	101	149	74	1	0	34	13	0	14	6
65	288	24,477	46	3,823	55	2,227	20	18,184	122	10,348	14,128	7,958	192	93	1,079	2,233	222	1,863	935

## Gateway District Table I 2013 Data

Church Number	LN	Church	Pastor's First Name	Last Name	GCFA #'s	17	18	19	20	22	23	24	25	26	27	28
					Conference #'s	Number of Young Adults in all Christian formation groups and other small group ministries 19-30	Number of Other Adults in all Christian formation groups and other small group ministries 31 and older	Total Christian formation participants (Sunday School)	Average weekly attendance (all ages) in Sunday Church school	Number of participants in Vacation Bible School	Number of ongoing classes (all ages) for learning in Sunday Church School	Number of ongoing classes for learning (all ages) other than Sunday Church School	Number of short-term classes and groups (all ages) for learning	Membership in United Methodist Men	Amount Paid for Projects UMM	Membership in United Methodist Women
227	54551	St. Andrews	Gerry	Davis	17	10	80	170	59	183	9	6	5	16	0	0
573	54602	St. George	Robert	Fairley	18	11	13	46	18	18	2	1	12	17	130	19
572	54603	Piney Grove	Robert	Fairley	19	29	15	132	79	73	4	2	3	41	127	48
<b>5204</b>	<b>54600</b>	<b>St. George-Piney Grove Charge [2]</b>				<b>40</b>	<b>28</b>	<b>178</b>	<b>97</b>	<b>91</b>	<b>6</b>	<b>3</b>	<b>15</b>	<b>58</b>	<b>257</b>	<b>67</b>
586	54651	St. James	Josephine	Sutton	20	2	4	9	8	0	2	0	0	0	0	0
605	54701	St. John	Barbara	Dice	22	0	25	47	16	55	1	2	0	0	0	16
559	54751	St. Luke	Billy	Olsen	23	5	68	155	66	80	8	5	2	30	13,280	23
228	54801	St. Matthews	Tryon	Lancaster	24	10	23	49	39	35	5	3	2	25	1,500	35
598	54851	St. Paul	James	Hinson	25	0	7	7	5	0	0	0	1	0	0	0
574	54901	St. Pauls	Sylvia	Collins-Ball	26	7	18	57	35	55	5	5	0	22	10,890	32
607	54951	St. Pauls	Bruce	Skipper	27	15	45	102	45	65	6	6	5	25	700	0
552	55001	St. Peter	Angelo	Troy	28	8	26	37	12	51	3	2	0	11	500	15
610	55052	Tabernacle	Donnie	Robinson	29	21	85	117	5	40	3	1	0	5	300	9
606	55053	Gibson	Donnie	Robinson	30	0	8	15	8	4	1	1	0	0	0	0
<b>5239</b>	<b>55050</b>	<b>Tabernacle-Gibson Charge [2]</b>				<b>21</b>	<b>93</b>	<b>132</b>	<b>13</b>	<b>44</b>	<b>4</b>	<b>2</b>	<b>0</b>	<b>5</b>	<b>300</b>	<b>9</b>
261	55101	Tabor	Rufus	Autry	31	3	20	27	22	41	3	1	0	6	150	13
230	55201	Trinity	Sarah	Smith Pitts	32	7	40	68	16	0	2	1	0	8	300	20
592	55251	Trinity	John	Prine	33	5	36	64	34	12	3	5	8	17	3,500	18
545	55272	Trinity	Dalma	Cribb	34	0	35	49	32	19	4	1	0	15	100	19
544	55273	Olivet	Dalma	Cribb	35	0	14	14	11	0	1	1	0	0	0	0
<b>5104</b>	<b>55270</b>	<b>Trinity-Olivet Charge [2]</b>				<b>0</b>	<b>49</b>	<b>63</b>	<b>43</b>	<b>19</b>	<b>5</b>	<b>2</b>	<b>0</b>	<b>15</b>	<b>100</b>	<b>19</b>
262	55351	Union	Bill	Altman	36	16	80	121	60	60	8	2	1	17	1,500	15
231	55402	Victory	Chang	Kim	37	4	34	53	34	20	3	1	0	9	1,000	20
212	55403	Cumberland	Chang	Kim	38	14	39	86	48	34	6	1	1	7	615	9
<b>5216</b>	<b>55400</b>	<b>Victory-Cumberland Charge [2]</b>				<b>18</b>	<b>73</b>	<b>139</b>	<b>82</b>	<b>54</b>	<b>9</b>	<b>2</b>	<b>1</b>	<b>16</b>	<b>1,615</b>	<b>29</b>
232	55451	Wesley Heights	Belinda	Davis	39	0	26	34	7	0	3	0	0	8	90	0
540	55501	West Robeson	Kelly	Hunt	40	0	15	15	9	8	2	1	0	0	0	6
601	55551	West Rockingham	Ben	Horton	41	0	48	68	47	23	5	1	0	20	500	25
						<b>668</b>	<b>4,078</b>	<b>7,544</b>	<b>3,417</b>	<b>4,173</b>	<b>434</b>	<b>256</b>	<b>167</b>	<b>1,186</b>	<b>139,472</b>	<b>1,986</b>



## Gateway District Table I 2013 Data

29.a	29.b	29.c	30.a	30.b	31	32	33	34	40	41	42
Amount paid for local church and community work UMW	Membership in United Methodist Youth Fellowship	Amount paid for projects	Number UMWIM teams sent from Local church	Number of persons sent out on UMWIM teams from this local church	Market value of church-owned land, buildings and equipment	Market value of other church-owned assets	Debts secured by church physical assets	Other debt	Number of persons served by community ministries for daycare and/or education	Number of persons served by community ministries for outreach, justice, and mercy	Number of persons engaged in mission
29.a	29.b	29.c	30.a	30.b	36	37	38	39	40	41	42
0	0	480	0	0	2,558,482	548,844	198,856	0	84	0	0
150	10	150	2	7	397,000	1,000	175,000	0	0	6	0
138	47	330	2	3	900,550	130,000	26,538	50,095	0	20	0
<b>288</b>	<b>57</b>	<b>480</b>	<b>4</b>	<b>10</b>	<b>1,297,550</b>	<b>131,000</b>	<b>201,538</b>	<b>50,095</b>	<b>0</b>	<b>26</b>	<b>0</b>
100	0	0	0	0	69,987	16,000	0	0	0	1	0
200	6	0	0	0	1,557,000	55,000	0	0	0	600	0
1,800	52	0	0	0	2,567,811	98,467	0	19,000	0	140	0
4,500	8	0	0	0	1,865,000	176,960	0	0	0	0	0
0	0	0	0	0	766,240	100,100	0	24,011	0	100	0
14,679	4	368	0	8	2,410,000	121,500	23,406	0	0	0	0
0	35	3,000	1	8	1,425,000	16,000	0	0	0	10	0
1,000	11	100	0	0	322,400	1,500	0	0	0	0	0
640	0	0	0	0	700,000	15,000	0	0	0	0	0
0	0	0	0	0	412,000	5,000	0	0	0	0	0
<b>640</b>	<b>0</b>	<b>0</b>	<b>0</b>	<b>0</b>	<b>1,112,000</b>	<b>20,000</b>	<b>0</b>	<b>0</b>	<b>0</b>	<b>0</b>	<b>0</b>
621	0	0	0	0	335,000	69,277	0	0	0	0	0
600	0	0	0	0	2,195,000	42,945	540,435	0	0	828	0
4,000	15	750	0	6	1,500,000	700,000	0	0	4	202	0
5,344	4	399	0	2	2,000,000	120,000	0	0	0	1,763	0
0	0	0	0	1	101,500	14,091	0	0	0	48	0
<b>5,344</b>	<b>4</b>	<b>399</b>	<b>0</b>	<b>3</b>	<b>2,101,500</b>	<b>134,091</b>	<b>0</b>	<b>0</b>	<b>0</b>	<b>1,811</b>	<b>0</b>
1,500	4	200	0	0	1,000,500	50,000	0	0	0	0	0
7,500	5	300	0	0	1,123,000	66,934	0	0	0	0	0
3,498	27	170	0	0	2,626,000	300,000	0	0	281	217	0
<b>10,998</b>	<b>32</b>	<b>470</b>	<b>0</b>	<b>0</b>	<b>3,749,000</b>	<b>366,934</b>	<b>0</b>	<b>0</b>	<b>281</b>	<b>217</b>	<b>0</b>
0	0	0	0	0	829,000	149,000	0	0	0	0	0
0	0	0	0	0	300,000	5,600	4,604	0	0	2,640	0
1,100	0	0	0	1	1,652,000	86,000	0	0	0	6	0
<b>131,810</b>	<b>899</b>	<b>43,888</b>	<b>20</b>	<b>119</b>	<b>169,754,548</b>	<b>10,924,407</b>	<b>8,406,718</b>	<b>270,063</b>	<b>1,484</b>	<b>21,165</b>	<b>0</b>

## Gateway District Table II 2013 Data

Church Number	LN	Church	Pastor's First Name	Last Name	GCFA #'s	35.a	35.b	37	38	39	40	42	45.a	45.b
						Total amount APPORTIONED to the local church for all causes paid to the AC Treasurer	Total amount PAID by the local church for all apportioned causes to the AC Treasurer	Total amount for General Advance Specials remitted to the AC Treasurer	Total amount for World Service Specials remitted to the AC Treasurer	Total amount for Annual Conference Advance specials remitted to the AC Treasurer	Total amount for the Youth Service fund remitted to the AC Treasurer	Total amount of all other funds sent to AC Treasurer for connectional mission and ministry	Human Relations Sunday	One Great Hour of Sharing Sunday
					Conference #'s	35.a	35.b	37	38	39	40	42	45.a	45.b
<b>915</b>	<b>50000</b>	<b>Gateway District</b>	<b>Sam</b>	<b>Wynn</b>										
561	51001	Asbury	Chip	Bass		9,451	9,451	0	0	0	0	0	0	12
535	51051	Ashpole Center	Marshall	Locklear		6,756	6,756	0	0	0	0	0	0	0
584	51151	Beauty Spot	Varonica	Livingston		5,986	5,986	390	0	160	0	0	0	0
557	51201	Beaver Dam	Josephine	Sutton		1,878	1,878	84	0	21	0	0	0	0
536	51251	Beaver Dam	Bob	Carpenter		2,873	2,873	180	0	100	15	100	10	15
537	51301	Bethesda	Brian	Perry		21,459	13,242	0	0	0	0	70	0	0
263	51351	Black's Chapel	Rich	Cooper		3,605	3,605	175	0	65	0	0	0	0
562	51401	Branch Street	Doug	Locklear		14,211	7,120	0	0	50	0	0	0	0
538	51451	Caledonia	Kelly	Barr		8,927	8,927	0	0	100	0	0	0	0
215	51501	Camp Ground	Haywood	Smith		68,451	68,451	430	0	500	0	175	0	0
555	51551	Central	Bobby	Dean		12,426	12,426	2,100	10	462	25	55	25	25
563	51601	Chestnut Street	Steve	Little		71,681	28,673	3,350	0	500	0	105	0	0
216	51651	Christ	Scott	Finicum		21,207	2,253	0	0	0	0	220	0	0
209	51701	Coharie	Roy	Hilburn		3,011	3,011	0	0	0	0	0	0	0
539	51751	Collins Chapel	Bill	Locklear		3,212	3,212	0	0	0	0	0	0	0
587	51801	Cool Springs	George	McDougald		12,271	12,271	0	0	0	0	0	0	0
541	51851	Cordova	Michael	Griffin		12,041	12,041	0	0	0	0	0	0	0
847	51901	Cornerstone	Harold	Hunt		17,724	0	0	0	0	0	0	0	0
211	51951	Cotton	Mike	Hale		5,248	5,248	4,141	0	6,277	25	50	25	190
891	52001	Crossroads	Chad	Pullins		0	0	0	0	0	0	0	0	0
217	52051	Culbreth Memorial	Charlie	Herring		12,926	12,926	0	0	0	0	100	0	0
594	52101	East Rockingham	Pat	Sykes		17,807	17,807	50	0	47	0	0	0	0
546	52151	Fairview	Jimmy	Oxendine		2,717	2,717	0	0	0	0	0	0	0
550	52201	Fellowship	David	Woolsey		17,501	17,501	1,272	0	426	0	125	0	0
551	52251	First	Deb	Wilkins		27,070	27,070	115	0	400	0	50	0	0
556	52301	First	Jonathan	Jeffries		87,863	87,864	3,190	0	1,193	0	130	0	0
583	52351	First	Mike	Elliott		19,553	14,551	600	0	100	0	0	0	100
595	52401	First	Mike	Sykes		84,050	84,050	1,450	0	785	0	720	113	130
547	52452	Fletcher's Chapel	Tommy	Hart		7,652	2,100	0	0	0	0	0	0	0
548	52453	St. Peter	Tommy	Hart		1,285	1,285	0	0	0	0	0	0	0
<b>5105</b>	<b>52450</b>	<b>Fletcher's Chapel-St. Peter Charge [2]</b>				<b>8,937</b>	<b>3,385</b>	<b>0</b>	<b>0</b>	<b>0</b>	<b>0</b>	<b>0</b>	<b>0</b>	<b>0</b>
558	52501	Galilee	Vermel	Taylor		33,332	8,999	0	0	0	0	50	80	42
218	52552	Gardners	Herbert	Lowry		23,915	23,915	1,636	0	0	0	100	0	0
219	52553	Grace Campus	Herbert	Lowry		4,257	4,257	0	0	0	0	0	0	0
<b>5229</b>	<b>52550</b>	<b>Gardners Campuses</b>				<b>28,172</b>	<b>28,172</b>	<b>1,636</b>	<b>0</b>	<b>0</b>	<b>0</b>	<b>100</b>	<b>0</b>	<b>0</b>
596	52651	Glenwood	Joel	Perry		14,181	14,181	0	0	0	0	0	0	0
549	52701	Green Lake	Bill	Taylor		1,911	1,911	50	0	75	0	0	25	25
220	52751	Harry Hosier	Larry	Robinson		24,907	24,908	375	0	25	50	0	50	50
221	52802	Hay Street	David	Blackman		102,258	77,729	336	0	0	0	305	0	0
226	52803	Person Street Campus	David	Blackman		5,811	5,811	0	0	0	0	40	0	0
<b>5219</b>	<b>52800</b>	<b>Hay Street Campuses</b>				<b>108,069</b>	<b>83,540</b>	<b>336</b>	<b>0</b>	<b>0</b>	<b>0</b>	<b>345</b>	<b>0</b>	<b>0</b>
222	52851	Haymount	Dennis	Goodwin		228,065	228,065	20,739	0	3,060	0	305	5	145
249	52952	Parkers	Judson	Dunlap		8,997	6,258	70	0	0	0	0	0	0
250	52953	Sandy Grove	Judson	Dunlap		13,143	13,143	210	0	428	0	100	0	0
<b>5048</b>	<b>52950</b>	<b>Hoke Charge [2]</b>				<b>22,140</b>	<b>19,401</b>	<b>280</b>	<b>0</b>	<b>428</b>	<b>0</b>	<b>100</b>	<b>0</b>	<b>0</b>
235	53001	Hope Mills	Dennis	Sheppard		52,256	52,256	0	0	50	0	150	0	0
571	53051	Jerusalem	Gypsie	Murdaugh		7,653	7,653	0	0	25	0	10	0	0
223	53101	John Wesley	Richard	Jackson		21,004	21,004	1,139	0	0	0	0	75	85
224	53151	Johnson Memorial	Tryon	Lancaster		7,297	7,297	0	0	0	0	0	0	0

# Gateway District Table II 2013 Data

45.c	45.d	45.e	45.f	45	46	47	44		48	49			50		
Peace with Justice Sunday	Native American Ministries Sunday	World Communion Sunday	UM Student Day	General Special Sunday Offerings remitted to the Annual Conference Treasurer	Total amount paid by the local church for all direct-billed clergy non-health benefits	Total amount paid by the local church for all direct-billed clergy health benefits	Total amount given to non-United Methodist benevolent and charitable causes	Amounts sent to the General Board of Pensions for Clergy	Total amount paid in base compensation to the pastor	Total amount paid in base compensation to all associate pastors assigned by the bishop	Utilities for paid for Pastor	Utilities paid for Associate Pastor	Total amount paid to/for pastor and associates for utilities and/or related allowances	Travel paid to Pastor	Travel paid to Associate Pastor
45.c	45.d	45.e	45.f	45	46	47	51	58	64	65.a	66.a	66.b	66	67.a	67.b
5	4	0	0	21	2,251	0	4,064	2,797	14,500	0	0	0	0	1,800	0
0	0	0	0	0	552	0	0	494	8,943	0	6,886	0	6,886	2,600	0
0	0	0	0	0	2,512	0	1,725	2,466	18,673	0	3,200	0	3,200	2,200	0
0	0	0	0	0	1,350	0	470	521	5,855	0	1,500	0	1,500	700	0
10	10	10	10	65	0	0	300	0	3,283	0	0	0	0	3,591	0
0	0	0	0	0	8,563	12,984	21,333	6,996	41,770	0	2,633	0	2,633	5,500	0
0	0	0	0	0	0	0	415	0	19,110	0	1,992	0	1,992	1,493	0
0	0	0	0	0	800	0	1,579	1,920	28,788	0	1,400	0	1,400	2,400	0
0	0	0	0	0	3,936	0	13,617	3,696	24,000	0	1,500	0	1,500	2,000	0
0	0	0	0	0	17,758	16,545	12,496	14,509	86,624	0	6,437	0	6,437	9,038	0
25	25	85	25	210	0	0	4,873	0	18,711	0	3,976	0	3,976	0	0
0	0	0	50	50	15,489	33,090	15,496	14,544	75,556	0	6,601	0	6,601	5,952	0
0	0	0	0	0	9,533	13,543	0	11,801	39,026	0	3,744	0	3,744	4,266	0
0	0	0	0	0	1,554	0	225	1,554	11,600	0	0	0	0	4,000	0
0	0	0	0	0	1,228	0	2,657	0	16,350	0	0	0	0	0	0
0	0	0	0	0	4,554	18,446	1,000	3,800	27,837	0	2,400	0	2,400	4,000	0
0	0	0	0	0	3,498	0	0	3,498	20,885	0	4,926	0	4,926	3,055	0
0	0	0	0	0	268	11,332	25	0	34,700	0	3,249	0	3,249	0	0
25	25	25	25	315	0	0	3,885	500	13,587	0	3,473	0	3,473	4,399	0
0	0	0	0	0	11,763	225	76,590	10,300	46,882	0	2,400	0	2,400	4,020	0
0	0	0	0	0	0	0	3,054	0	23,520	0	0	0	0	4,020	0
0	0	0	0	0	3,377	174	4,517	4,132	20,159	0	0	0	0	2,868	0
0	100	0	0	100	0	0	0	0	6,360	0	0	0	0	2,360	0
0	0	0	0	0	8,563	15,013	3,300	7,761	40,319	0	8,500	0	8,500	4,000	0
0	75	10	0	85	8,758	13,272	2,260	8,512	44,219	0	3,375	0	3,375	4,600	0
0	0	0	25	25	17,946	17,519	10,404	16,502	70,815	0	8,419	0	8,419	11,225	0
0	300	0	0	400	9,663	19,386	4,400	9,073	47,135	0	3,411	0	3,411	2,645	0
50	0	0	0	293	16,322	16,494	20,986	17,952	75,629	0	6,200	0	6,200	7,256	0
0	0	0	0	0	988	0	1,500	988	5,703	0	0	0	0	0	0
0	0	0	0	0	0	0	60	0	4,008	0	0	0	0	0	0
0	0	0	0	0	988	0	1,560	988	9,711	0	0	0	0	0	0
0	0	0	0	122	13,019	9,610	9,900	12,885	47,380	0	6,735	0	6,735	4,875	0
0	0	0	0	0	10,586	17,276	1,500	9,112	51,640	0	3,000	0	3,000	4,500	0
0	0	0	0	0	897	0	0	1,139	5,000	0	2,000	0	2,000	0	0
0	0	0	0	0	11,483	17,276	1,500	10,251	56,640	0	5,000	0	5,000	4,500	0
0	0	0	0	0	8,442	225	0	7,729	40,319	0	2,400	0	2,400	3,000	0
25	25	25	25	150	0	0	250	0	6,489	0	0	0	0	600	0
50	50	50	50	300	9,368	225	6,781	9,368	43,523	0	2,400	0	2,400	3,872	0
0	0	0	60	60	17,062	17,445	25,552	17,061	70,000	0	4,883	0	4,883	3,936	0
0	0	0	0	0	0	0	16,089	896	11,000	0	962	0	962	1,100	0
0	0	0	0	60	17,062	17,445	41,641	17,957	81,000	0	5,845	0	5,845	5,036	0
55	220	219	50	694	39,500	30,300	149,771	36,158	107,064	49,378	2,400	3,509	5,909	3,225	2,636
0	0	0	0	0	0	0	667	4,665	20,885	0	2,404	0	2,404	2,534	0
0	0	0	0	0	9,936	174	210	4,665	20,885	0	2,404	0	2,404	2,534	0
0	0	0	0	0	9,936	174	877	9,330	41,770	0	4,808	0	4,808	5,068	0
0	0	0	0	0	14,350	15,811	12,594	14,379	70,000	0	1,933	0	1,933	4,446	0
0	0	0	0	0	1,807	8,272	2,750	2,302	17,187	0	1,500	0	1,500	1,775	0
126	75	0	0	361	9,694	0	7,501	9,694	42,000	0	6,000	0	6,000	4,081	0
0	0	0	0	0	2,521	3,513	0	306	26,400	0	2,400	0	2,400	400	0

## Gateway District Table II 2013 Data

Church Number	LN	Church	Pastor's First Name	Last Name	GCEA #'s	51	Other Cash Allowance for Pastor	Other Cash Allowance for Associate Pastor	52	Total amount paid by the local church for all direct-billed clergy health benefits		53	54	55
					Conference #s	67			68.a			68.b	68	68.c
915	50000	Gateway District	Sam	Wynn										
561	51001	Asbury	Chip	Bass	1,800	500	0	500	0	0	0	0	0	0
535	51051	Ashpole Center	Marshall	Locklear	2,600	0	0	0	0	0	0	0	0	5,150
584	51151	Beauty Spot	Varonica	Livingston	2,200	0	0	0	0	0	0	0	0	0
557	51201	Beaver Dam	Josephine	Sutton	700	600	0	600	0	0	0	0	0	0
536	51251	Beaver Dam	Bob	Carpenter	3,591	0	0	0	0	0	0	0	0	0
537	51301	Bethesda	Brian	Perry	5,500	90	0	90	11,016	174	0	0	0	14,200
263	51351	Black's Chapel	Rich	Cooper	1,493	549	0	549	0	0	0	0	0	4,777
562	51401	Branch Street	Doug	Locklear	2,400	0	0	0	2,754	52	0	0	0	0
538	51451	Caledonia	Kelly	Barr	2,000	750	0	750	0	0	0	0	0	6,670
215	51501	Camp Ground	Haywood	Smith	9,038	279	0	279	11,751	225	0	0	0	136,946
555	51551	Central	Bobby	Dean	0	0	0	0	13,382	0	0	0	0	0
563	51601	Chestnut Street	Steve	Little	5,952	252	0	252	12,240	225	0	0	0	126,551
216	51651	Christ	Scott	Finicum	4,266	140	0	140	11,016	225	0	0	0	34,497
209	51701	Coharie	Roy	Hilburn	4,000	459	0	459	0	0	0	0	0	1,650
539	51751	Collins Chapel	Bill	Locklear	0	0	0	0	0	0	0	0	0	0
587	51801	Cool Springs	George	McDougald	4,000	600	0	600	11,500	300	0	0	0	8,760
541	51851	Cordova	Michael	Griffin	3,055	200	0	200	0	0	0	0	0	0
847	51901	Cornerstone	Harold	Hunt	0	0	0	0	2,881	0	0	0	0	0
211	51951	Cotton	Mike	Hale	4,399	0	0	0	0	0	0	0	0	6,966
891	52001	Crossroads	Chad	Pullins	4,020	0	0	0	11,016	225	0	0	0	48,249
217	52051	Culbreth Memorial	Charlie	Herring	4,020	500	0	500	0	0	0	0	0	7,550
594	52101	East Rockingham	Pat	Sykes	2,868	0	0	0	0	174	0	0	0	6,600
546	52151	Fairview	Jimmy	Oxendine	2,360	0	0	0	0	0	0	0	0	0
550	52201	Fellowship	David	Woolsey	4,000	0	0	0	11,016	228	0	0	0	8,100
551	52251	First	Deb	Wilkins	4,600	400	0	400	11,039	225	0	0	0	20,877
556	52301	First	Jonathan	Jeffries	11,225	1,917	0	1,917	11,016	174	0	0	0	176,261
583	52351	First	Mike	Elliott	2,645	0	0	0	11,016	225	0	0	0	6,360
595	52401	First	Mike	Sykes	7,256	50	0	50	11,229	174	0	0	0	180,619
547	52452	Fletcher's Chapel	Tommy	Hart	0	0	0	0	0	0	0	0	0	0
548	52453	St. Peter	Tommy	Hart	0	0	0	0	0	0	0	0	0	0
5105	52450	Fletcher's Chapel-St. Peter Charge [2]			0	0	0	0	0	0	0	0	0	0
558	52501	Galilee	Vermel	Taylor	4,875	1,000	0	1,000	7,992	5,708	0	0	0	20,821
218	52552	Gardners	Herbert	Lowry	4,500	1,000	0	1,000	12,069	225	0	0	0	12,198
219	52553	Grace Campus	Herbert	Lowry	0	0	796	796	0	0	0	0	0	3,000
5229	52550	Gardners Campuses			4,500	1,000	796	1,796	12,069	225	0	0	0	15,198
596	52651	Glenwood	Joel	Perry	3,000	0	0	0	4,200	0	0	0	0	0
549	52701	Green Lake	Bill	Taylor	600	0	0	0	0	0	0	0	0	0
220	52751	Harry Hosier	Larry	Robinson	3,872	800	0	800	4,460	235	0	0	0	32,000
221	52802	Hay Street	David	Blackman	3,936	0	0	0	8,301	0	0	0	0	181,074
226	52803	Person Street Campus	David	Blackman	1,100	0	0	0	0	0	0	0	0	2,400
5219	52800	Hay Street Campuses			5,036	0	0	0	8,301	0	0	0	0	183,474
222	52851	Haymount	Dennis	Goodwin	5,861	0	423	423	21,690	650	0	0	0	499,548
249	52952	Parkers	Judson	Dunlap	2,534	0	0	0	7,089	87	0	0	0	0
250	52953	Sandy Grove	Judson	Dunlap	2,534	0	0	0	7,089	87	0	0	0	0
5048	52950	Hoke Charge [2]			5,068	0	0	0	14,178	174	0	0	0	0
235	53001	Hope Mills	Dennis	Sheppard	4,446	411	0	411	11,147	225	0	0	0	78,239
571	53051	Jerusalem	Gypsie	Murdaugh	1,775	250	0	250	5,508	113	0	0	0	0
223	53101	John Wesley	Richard	Jackson	4,081	500	0	500	4,630	0	0	0	0	0
224	53151	Johnson Memorial	Tryon	Lancaster	400	0	0	0	0	0	0	0	0	9,360

## Gateway District Table II 2013 Data

56			57	58			59	60
Total amount spent for local church program expenses	Total paid for Local Church Property Insurance	Total paid for current operating expenses	Total amount spent for other local church operating expenses & property insurance	Total amount paid for principal and interest on indebtedness, loans, mortgages, etc.	Paid on buildings and improvements	Paid for Pastor or Associate Pastor's Housing Allowance	Total amount paid on capital expenditures for building, improvements, and major equipment purchases	TOTAL AMOUNT PAID BY THE LOCAL CHURCH ON ALL EXPENDITURES
71	72.a	72.b	72	73	74.a	74.b	74	75
1,870	3,445	9,712	13,157	3,600	0	0	0	54,011
4,352	3,769	10,444	14,213	0	13,993	0	13,993	63,939
6,720	4,300	6,985	11,285	0	0	0	0	55,317
621	2,152	2,105	4,257	0	0	0	0	17,857
800	911	3,810	4,721	0	0	0	0	16,028
4,176	8,500	26,084	34,584	0	8,367	0	8,367	185,698
3,861	1,224	8,209	9,433	0	10,460	0	10,460	55,935
844	4,963	7,430	12,393	0	8,000	0	8,000	68,100
2,754	2,623	6,759	9,382	0	12,769	0	12,769	90,101
27,195	10,795	77,166	87,961	41,632	16,913	0	16,913	555,865
6,194	3,625	16,465	20,090	0	0	0	0	82,514
6,912	12,792	84,429	97,221	211,154	2,335	0	2,335	656,296
6,110	5,602	19,100	24,702	0	0	0	0	161,075
4,651	2,069	4,632	6,701	0	0	0	0	35,405
9,400	3,000	13,350	16,350	0	0	0	0	49,197
1,000	2,800	2,500	5,300	0	0	0	0	101,768
5,100	4,396	8,430	12,826	0	0	0	0	66,029
1,047	3,713	14,581	18,294	0	0	0	0	71,797
3,340	1,597	6,008	7,605	0	10,548	0	10,548	70,359
22,789	1,939	25,646	27,585	56,567	2,080	27,756	29,836	348,447
4,564	4,424	24,818	29,242	0	56,338	0	56,338	141,814
1,594	5,607	15,113	20,720	0	5,300	0	5,300	87,519
480	1,480	2,382	3,862	0	0	0	0	15,879
4,000	4,000	1,140	5,140	0	44,515	0	44,515	179,779
8,033	5,835	24,902	30,737	0	0	0	0	184,027
44,398	22,500	90,125	112,625	24,000	0	0	0	615,623
5,575	4,675	16,490	21,165	24,400	9,605	0	9,605	189,710
4,845	16,976	43,887	60,863	0	10,000	0	10,000	515,917
100	1,000	11,500	12,500	0	0	0	0	23,879
570	603	923	1,526	0	0	0	0	7,449
<b>670</b>	<b>1,603</b>	<b>12,423</b>	<b>14,026</b>	<b>0</b>	<b>0</b>	<b>0</b>	<b>0</b>	<b>31,328</b>
1,222	4,998	26,412	31,410	23,667	0	0	0	205,394
18,135	3,869	14,696	18,565	10,000	24,596	0	24,596	220,053
6,700	2,089	10,411	12,500	0	0	0	0	36,289
<b>24,835</b>	<b>5,958</b>	<b>25,107</b>	<b>31,065</b>	<b>10,000</b>	<b>24,596</b>	<b>0</b>	<b>24,596</b>	<b>256,342</b>
4,200	4,200	6,800	11,000	0	18,500	0	18,500	114,196
274	1,218	1,241	2,459	0	1,421	0	1,421	13,679
10,000	3,000	17,500	20,500	12,000	2,100	13,600	15,700	196,890
20,055	27,628	82,014	109,642	160,672	101,863	0	101,863	815,975
2,262	3,344	6,351	9,695	0	0	0	0	50,255
<b>22,317</b>	<b>30,972</b>	<b>88,365</b>	<b>119,337</b>	<b>160,672</b>	<b>101,863</b>	<b>0</b>	<b>101,863</b>	<b>866,230</b>
96,542	49,983	274,384	324,367	198,486	99,440	26,028	125,468	1,943,977
1,261	1,298	5,712	7,010	0	16,099	7,004	23,103	76,033
1,317	5,081	18,300	23,381	0	0	7,004	7,004	93,567
<b>2,578</b>	<b>6,379</b>	<b>24,012</b>	<b>30,391</b>	<b>0</b>	<b>16,099</b>	<b>14,008</b>	<b>30,107</b>	<b>169,600</b>
11,231	6,363	39,452	45,815	0	10,600	0	10,600	343,637
10,000	1,400	5,000	6,400	0	0	0	0	65,553
29,400	3,348	27,746	31,094	0	31,802	17,111	48,913	216,012
324	1,700	12,000	13,700	0	0	0	0	66,221

# Gateway District Table II 2013 Data

Church Number	LN	Church	Pastor's First Name	GCFA #'s	35.a	35.b	37	38	39	40	42	45.a	45.b
			Last Name		Total amount APPORTIONED to the local church for all causes paid to the AC Treasurer	Total amount PAID by the local church for all apportioned causes to the AC Treasurer	Total amount for General Advance Specials remitted to the AC Treasurer	Total amount for World Service Specials remitted to the AC Treasurer	Total amount for Annual Conference Advance specials remitted to the AC Treasurer	Total amount for the Youth Service fund remitted to the AC Treasurer	Total amount of all other funds sent to AC Treasurer for connectional mission and ministry	Human Relations Sunday	One Great Hour of Sharing Sunday
				Conference #'s	35.a	35.b	37	38	39	40	42	45.a	45.b
554	53202	Laurel Hill	Lamar Smith		13,644	13,644	950	0	150	0	0	0	0
609	53203	Snead's Grove	Lamar Smith		11,321	11,321	0	0	0	0	0	0	0
<b>5237</b>	<b>53200</b>	<b>Laurel Hill-Snead's Grove Charge [2]</b>			<b>24,965</b>	<b>24,965</b>	<b>950</b>	<b>0</b>	<b>150</b>	<b>0</b>	<b>0</b>	<b>0</b>	<b>0</b>
560	53251	Ledbetter	Lee Griffith		2,477	2,477	0	0	0	0	0	0	0
238	53301	Leslie	Donald Seely		5,571	5,571	442	0	601	0	0	0	162
570	53353	Smith Closed	Closed	2013	4,388	4,388	0	0	0	0	100	0	0
244	53401	Marvin	Jane Almon		23,142	10,460	0	0	290	0	0	50	200
565	53451	Millers Chapel	Brenda McArthur-Strong		5,209	5,209	0	0	10	0	0	0	0
564	53501	Mt. Olive	Bertha Graham		7,634	7,634	104	0	60	10	0	35	20
575	53552	Mt. Zion	Lucretta Toney		5,923	5,923	90	0	25	10	0	10	25
576	53553	Wall's Chapel	Lucretta Toney		6,128	6,128	0	0	10	0	0	50	38
<b>5110</b>	<b>53550</b>	<b>Mt. Zion-Wall's Chapel Charge [2]</b>			<b>12,051</b>	<b>12,051</b>	<b>90</b>	<b>0</b>	<b>35</b>	<b>10</b>	<b>0</b>	<b>60</b>	<b>63</b>
850	53601	New Hope	James Malloy		17,653	17,653	0	0	35	0	10	0	0
577	53651	New Philadelphus	Henry Hunt		5,788	5,788	144	0	0	0	0	0	0
585	53701	New Zion	Jackie Morrison		3,465	3,465	240	20	140	20	0	50	50
582	53751	Parkton	Teresa Rutledge		3,073	3,073	0	0	0	0	0	0	0
597	53802	Pee Dee	Matt Seals		12,956	12,963	500	0	0	0	300	0	0
600	53803	Zion	Matt Seals		10,411	10,411	0	0	0	0	50	0	0
<b>5234</b>	<b>53800</b>	<b>Pee Dee-Zion Charge [2]</b>			<b>23,367</b>	<b>23,374</b>	<b>500</b>	<b>0</b>	<b>0</b>	<b>0</b>	<b>350</b>	<b>0</b>	<b>0</b>
588	53851	Philadelphia	Charles Bethea		15,706	15,706	40	0	10	0	0	0	0
589	53901	Pleasant Grove	George Locklear		6,167	6,167	1,950	0	150	12	0	11	14
590	53952	Prospect	Kenneth Locklear		83,218	83,248	2,755	0	2	0	0	500	500
553	53953	Hickory Grove Campus	Kenneth Locklear		2,376	2,376	125	0	175	0	0	0	0
<b>5238</b>	<b>53950</b>	<b>Prospect Campuses</b>			<b>85,594</b>	<b>85,624</b>	<b>2,880</b>	<b>0</b>	<b>177</b>	<b>0</b>	<b>0</b>	<b>500</b>	<b>500</b>
248	54001	Raeform	Steve Castle		41,905	41,905	1,673	0	0	0	0	0	67
569	54051	Regan	Shorty Caughill		5,838	5,838	0	0	0	0	0	0	0
591	54101	Rhyne Memorial	Dora Dorsey		13,109	1,808	0	0	10	0	10	0	0
593	54151	Roberdell	Bob Carpenter		14,298	14,298	40	0	60	0	50	0	0
602	54201	Rowland	Butch Farrah		9,126	9,126	0	0	0	0	50	0	0
229	54251	Salem	Richard Stone		91,422	45,660	100	0	1,180	0	325	0	80
252	54302	Andrew's Chapel	Bobby Herring		1,938	11	0	0	0	0	0	0	0
253	54303	Beulah	Bobby Herring		4,462	4,462	0	0	0	0	0	0	0
251	54304	Roseboro	Bobby Herring		16,973	16,973	1,281	0	100	0	100	0	0
<b>5049</b>	<b>54300</b>	<b>Sampson Charge [3]</b>			<b>23,373</b>	<b>21,446</b>	<b>1,281</b>	<b>0</b>	<b>100</b>	<b>0</b>	<b>100</b>	<b>0</b>	<b>0</b>
608	54351	Sandy Plains	Trey Harris		19,173	19,173	133	0	57	0	100	0	0
861	54452	Solid Rock	Thomas Simpson		19,407	19,407	0	0	50	0	50	0	0
723	54453	Community Campus	Thomas Simpson		5,967	5,967	0	0	0	0	0	0	0
259	54454	Spring Lake Campus	Thomas Simpson		3,071	3,071	0	0	0	0	0	0	0
243	54455	Woodside Campus	Thomas Simpson		3,598	3,598	30	10	10	0	0	0	0
242	54456	Mt. Ariel Campus	Thomas Simpson		4,822	4,822	231	0	25	0	0	0	143
<b>5220</b>	<b>54450</b>	<b>Solid Rock Campuses</b>			<b>36,865</b>	<b>36,865</b>	<b>261</b>	<b>10</b>	<b>85</b>	<b>0</b>	<b>50</b>	<b>0</b>	<b>143</b>
258	54501	Spring Hill	Terry Williams		42,999	42,999	635	0	5,494	0	50	200	832
227	54551	St. Andrews	Gerry Davis		83,338	83,338	2,567	0	6,647	0	0	0	0
573	54602	St. George	Robert Fairley		3,751	1,000	0	0	0	0	110	0	0
572	54603	Piney Grove	Robert Fairley		5,993	950	50	0	0	0	0	0	0
<b>5204</b>	<b>54600</b>	<b>St. George-Piney Grove Charge [2]</b>			<b>9,744</b>	<b>1,950</b>	<b>50</b>	<b>0</b>	<b>0</b>	<b>0</b>	<b>110</b>	<b>0</b>	<b>0</b>
586	54651	St. James	Josephine Sutton		1,313	1,313	0	0	0	5	0	5	5
605	54701	St. John	Barbara Dice		6,377	6,377	295	0	115	0	40	0	0
559	54751	St. Luke	Billy Olsen		47,422	47,422	1,104	0	302	20	610	50	211
228	54801	St. Matthews	Tryon Lancaster		26,531	26,531	1,665	0	683	0	420	16	0

# Gateway District Table II 2013 Data

45.c	45.d	45.e	45.f	45	46	47	44		48	49			50		
Peace with Justice Sunday	Native American Ministries Sunday	World Communion Sunday	UM Student Day	General Special Sunday Offerings remitted to the Annual Conference Treasurer	Total amount paid by the local church for all direct-billed clergy non-health benefits	Total amount paid by the local church for all direct-billed clergy health benefits	Total amount given to non-United Methodist benevolent and charitable causes	Amounts sent to the General Board of Pensions for Clergy	Total amount paid in base compensation to the pastor	Total amount paid in base compensation to all associate pastors assigned by the bishop	Utilities for paid for Pastor	Utilities paid for Associate Pastor	Total amount paid to/for pastor and associates for utilities and/or related allowances	Travel paid to Pastor	Travel paid to Associate Pastor
45.c	45.d	45.e	45.f	45	46	47	51	58	64	65.a	66.a	66.b	66	67.a	67.b
0	0	0	0	0	0	0	5,026	0	28,960	0	2,400	0	2,400	2,400	0
0	0	0	0	0	1,572	13,787	0	5,106	16,630	0	600	0	600	600	0
0	0	0	0	0	1,572	13,787	5,026	5,106	45,590	0	3,000	0	3,000	3,000	0
0	0	0	0	0	0	0	1,632	0	7,200	0	0	0	0	0	0
0	95	0	0	257	0	0	11,935	0	18,100	0	0	0	0	5,900	0
0	0	0	0	0	0	0	0	0	0	0	0	0	0	0	0
52	40	145	0	487	8,538	12,984	9,288	7,780	41,769	0	4,372	0	4,372	178	0
0	0	0	0	0	0	8,704	200	0	8,000	0	0	0	0	0	0
20	10	5	5	95	0	0	1,423	0	16,065	0	0	0	0	442	0
10	15	20	15	95	0	0	0	0	10,250	0	0	0	0	0	0
68	29	57	57	299	0	0	203	0	10,250	0	0	0	0	0	0
78	44	77	72	394	0	0	203	0	20,500	0	0	0	0	0	0
0	0	0	0	0	9,302	13,128	1,500	6,189	41,770	0	2,400	0	2,400	3,500	0
0	80	0	0	80	2,250	0	1,319	1,680	12,120	0	2,000	0	2,000	2,600	0
25	25	20	25	195	771	0	1,339	598	5,754	0	771	0	771	1,884	0
0	0	0	0	0	0	0	2,195	0	6,600	0	0	0	0	3,996	0
0	0	0	0	0	3,258	6,662	4,064	3,910	17,649	0	1,198	0	1,198	1,636	0
0	0	0	0	0	3,278	6,662	0	3,163	17,649	0	1,202	0	1,202	2,391	0
0	0	0	0	0	6,535	13,323	4,064	7,073	35,298	0	2,400	0	2,400	4,027	0
0	0	0	0	0	9,225	7,604	0	7,190	40,306	0	2,100	0	2,100	3,600	0
14	112	11	15	177	1,420	0	3,650	1,420	10,300	0	2,300	0	2,300	8,400	0
500	1,000	500	500	3,500	15,463	13,035	98,428	14,521	75,930	0	3,450	0	3,450	6,206	0
0	0	0	0	0	0	0	0	0	9,560	0	0	0	0	2,400	0
500	1,000	500	500	3,500	15,463	13,035	98,428	14,521	85,490	0	3,450	0	3,450	8,606	0
15	5	40	9	136	11,290	14,567	100	10,602	55,073	0	3,764	0	3,764	4,800	0
0	0	0	0	0	2,625	5,515	426	2,613	19,500	0	0	0	0	3,600	0
0	0	0	0	0	9,411	5,617	375	4,822	41,770	0	2,745	0	2,745	0	0
0	0	0	0	0	0	0	1,775	0	9,617	0	0	0	0	9,890	0
0	0	0	0	0	0	0	2,358	0	24,359	0	0	0	0	4,962	0
0	0	0	0	80	16,122	28,794	2,807	15,100	77,445	0	5,589	0	5,589	2,741	0
0	0	0	0	0	0	0	0	804	4,177	0	360	0	360	400	0
0	0	0	0	0	8,563	0	12,000	1,608	8,354	0	720	0	720	800	0
0	0	0	0	0	0	0	1,581	5,628	29,239	0	2,520	0	2,520	2,800	0
0	0	0	0	0	8,563	0	13,581	8,040	41,770	0	3,600	0	3,600	4,000	0
0	0	0	0	0	9,136	6,604	200	8,200	44,130	0	2,400	0	2,400	3,000	0
0	0	0	0	0	37,504	38,549	1,475	10,752	49,822	0	2,400	0	2,400	2,625	0
0	0	0	0	0	0	113	0	0	41,770	0	2,400	0	2,400	4,020	0
0	0	0	0	0	0	0	0	8,629	41,770	0	2,400	0	2,400	3,685	0
0	0	0	0	0	0	0	1,500	0	10,300	0	2,100	0	2,100	2,000	0
0	0	0	0	143	0	0	2,550	0	16,290	0	2,100	0	2,100	2,000	0
0	0	0	0	143	37,504	38,662	5,525	19,381	159,952	0	11,400	0	11,400	14,330	0
135	100	121	121	1,509	12,265	32,286	22,363	10,659	55,373	0	8,057	0	8,057	10,506	0
0	0	0	0	0	14,722	15,811	61,814	0	68,287	0	3,779	0	3,779	681	0
0	0	0	0	0	0	0	250	0	21,929	0	1,150	0	1,150	1,500	0
0	0	0	0	0	0	0	790	0	21,929	0	1,150	0	1,150	1,500	0
0	0	0	0	0	0	0	1,040	0	43,858	0	2,300	0	2,300	3,000	0
5	5	5	5	30	0	0	165	851	3,154	0	250	0	250	644	0
0	0	0	0	0	0	0	7,689	0	20,892	0	1,766	0	1,766	3,500	0
40	55	75	45	476	11,173	17,445	33,600	10,491	52,413	0	5,286	0	5,286	4,320	0
0	0	0	0	16	7,808	8,784	20,419	8,708	41,770	0	3,000	0	3,000	4,783	0



## Gateway District Table II 2013 Data

Church Number	LN	Church	Pastor's First Name	Last Name	GCFA #'s	51			52			53	54	55
					Conference #'s	67	68.a	68.b	68	68.c	68.d	65.b	69	70
554	53202	Laurel Hill	Lamar	Smith		2,400	0	0	0	0	0	0	0	0
609	53203	Snead's Grove	Lamar	Smith		600	300	0	300	3,581	113	0	0	0
5237	53200	Laurel Hill-Snead's Grove Charge [2]				3,000	300	0	300	3,581	113	0	0	0
560	53251	Ledbetter	Lee	Griffith		0	0	0	0	0	0	0	0	4,600
238	53301	Leslie	Donald	Seely		5,900	0	0	0	0	0	0	0	1,200
570	53353	Smith Closed	Closed	2013		0	0	0	0	0	0	0	0	0
244	53401	Marvin	Jane	Almon		178	0	0	0	11,016	174	0	0	7,022
565	53451	Millers Chapel	Brenda	McArthur-Strong		0	0	0	0	0	0	0	0	0
564	53501	Mt. Olive	Bertha	Graham		442	325	0	325	0	0	0	0	7,196
575	53552	Mt. Zion	Lucretta	Toney		0	0	0	0	0	0	0	0	0
576	53553	Wall's Chapel	Lucretta	Toney		0	0	0	0	0	0	0	0	0
5110	53550	Mt. Zion-Wall's Chapel Charge [2]				0	0	0	0	0	0	0	0	0
850	53601	New Hope	James	Malloy		3,500	200	0	200	10,580	197	0	0	0
577	53651	New Philadelphus	Henry	Hunt		2,600	1,050	0	1,050	0	0	0	0	0
585	53701	New Zion	Jackie	Morrison		1,884	150	0	150	0	0	0	0	6,754
582	53751	Parkton	Teresa	Rutledge		3,996	0	0	0	0	0	0	0	0
597	53802	Pee Dee	Matt	Seals		1,636	200	0	200	5,508	113	0	0	0
600	53803	Zion	Matt	Seals		2,391	400	0	400	5,508	113	0	0	0
5234	53800	Pee Dee-Zion Charge [2]				4,027	600	0	600	11,016	226	0	0	0
588	53851	Philadelphia	Charles	Bethea		3,600	0	0	0	6,210	87	0	0	2,600
589	53901	Pleasant Grove	George	Locklear		8,400	0	0	0	0	0	0	0	0
590	53952	Prospect	Kenneth	Locklear		6,206	1,650	0	1,650	11,016	225	0	0	172,387
553	53953	Hickory Grove Campus	Kenneth	Locklear		2,400	0	0	0	0	0	0	0	0
5238	53950	Prospect Campuses				8,606	1,650	0	1,650	11,016	225	0	0	172,387
248	54001	Raeform	Steve	Castle		4,800	0	0	0	11,016	225	0	0	51,084
569	54051	Regan	Shorty	Caughill		3,600	0	0	0	0	0	0	0	0
591	54101	Rhyne Memorial	Dora	Dorsey		0	540	0	540	6,636	174	0	0	14,695
593	54151	Roberdell	Bob	Carpenter		9,890	200	0	200	0	0	0	0	0
602	54201	Rowland	Butch	Farrah		4,962	0	0	0	0	0	0	0	7,678
229	54251	Salem	Richard	Stone		2,741	0	0	0	11,976	225	0	0	191,085
252	54302	Andrew's Chapel	Bobby	Herring		400	0	0	0	1,101	17	0	0	0
253	54303	Beulah	Bobby	Herring		800	0	0	0	2,203	35	0	0	0
251	54304	Roseboro	Bobby	Herring		2,800	0	0	0	7,711	122	0	0	0
5049	54300	Sampson Charge [3]				4,000	0	0	0	11,015	174	0	0	0
608	54351	Sandy Plains	Trey	Harris		3,000	0	300	300	5,700	900	0	0	5,600
861	54452	Solid Rock	Thomas	Simpson		2,625	0	0	0	9,481	225	0	0	0
723	54453	Community Campus	Thomas	Simpson		4,020	0	0	0	11,016	0	0	0	0
259	54454	Spring Lake Campus	Thomas	Simpson		3,685	0	0	0	11,016	225	0	0	0
243	54455	Woodside Campus	Thomas	Simpson		2,000	0	0	0	1,182	0	0	0	0
242	54456	Mt. Ariel Campus	Thomas	Simpson		2,000	0	0	0	1,182	0	0	0	0
5220	54450	Solid Rock Campuses				14,330	0	0	0	33,877	450	0	0	0
258	54501	Spring Hill	Terry	Williams		10,506	1,219	0	1,219	0	206	0	0	35,824
227	54551	St. Andrews	Gerry	Davis		681	0	0	0	15,585	225	0	0	190,704
573	54602	St. George	Robert	Fairley		1,500	950	0	950	0	0	0	0	3,334
572	54603	Piney Grove	Robert	Fairley		1,500	0	0	0	0	0	0	0	3,334
5204	54600	St. George-Piney Grove Charge [2]				3,000	950	0	950	0	0	0	0	6,668
586	54651	St. James	Josephine	Sutton		644	400	0	400	0	0	0	0	0
605	54701	St. John	Barbara	Dice		3,500	246	0	246	0	0	0	0	0
559	54751	St. Luke	Billy	Olsen		4,320	28	0	28	11,321	225	0	0	69,600
228	54801	St. Matthews	Tryon	Lancaster		4,783	900	0	900	8,784	225	0	0	23,442

## Gateway District Table II 2013 Data

56			57	58			59	60
Total amount spent for local church program expenses	Total paid for Local Church Property Insurance	Total paid for current operating expenses	Total amount spent for other local church operating expenses & property insurance	Total amount paid for principal and interest on indebtedness, loans, mortgages, etc.	Paid on buildings and improvements	Paid for Pastor or Associate Pastor's Housing Allowance	Total amount paid on capital expenditures for building, improvements, and major equipment purchases	TOTAL AMOUNT PAID BY THE LOCAL CHURCH ON ALL EXPENDITURES
71	72.a	72.b	72	73	74.a	74.b	74	75
1,411	5,372	28,130	33,502	0	0	0	0	88,443
1,500	3,660	5,600	9,260	0	0	0	0	64,370
<b>2,911</b>	<b>9,032</b>	<b>33,730</b>	<b>42,762</b>	<b>0</b>	<b>0</b>	<b>0</b>	<b>0</b>	<b>152,813</b>
0	981	4,698	5,679	0	1,592	0	1,592	23,180
3,037	1,178	3,962	5,140	0	0	0	0	52,183
0	0	0	0	0	0	0	0	4,488
1,525	960	17,562	18,522	0	27,952	0	27,952	162,357
2,000	1,425	15,000	16,425	0	0	0	0	40,548
3,337	2,866	13,388	16,254	0	0	0	0	52,945
5,879	779	7,389	8,168	840	3,772	0	3,772	35,052
3,034	2,347	8,284	10,631	0	7,451	0	7,451	38,007
<b>8,913</b>	<b>3,126</b>	<b>15,673</b>	<b>18,799</b>	<b>840</b>	<b>11,223</b>	<b>0</b>	<b>11,223</b>	<b>73,059</b>
30,000	5,840	17,580	23,420	0	200	11,977	12,177	172,060
3,205	3,040	15,109	18,149	0	0	0	0	50,385
3,427	1,167	3,720	4,887	0	4,500	0	4,500	34,915
0	2,534	10,937	13,471	0	0	0	0	29,335
12,458	4,272	13,783	18,055	0	0	0	0	88,473
5,311	4,913	10,511	15,424	0	0	0	0	71,561
<b>17,769</b>	<b>9,185</b>	<b>24,294</b>	<b>33,479</b>	<b>0</b>	<b>0</b>	<b>0</b>	<b>0</b>	<b>160,034</b>
2,400	2,400	1,920	4,320	0	0	0	0	101,398
3,887	4,453	6,758	11,211	0	14,076	0	14,076	65,120
88,824	11,430	65,015	76,445	0	63,221	0	63,221	730,306
1,789	2,379	3,370	5,749	0	0	0	0	22,174
<b>90,613</b>	<b>13,809</b>	<b>68,385</b>	<b>82,194</b>	<b>0</b>	<b>63,221</b>	<b>0</b>	<b>63,221</b>	<b>752,480</b>
1,576	7,800	23,258	31,058	0	0	0	0	238,869
930	1,496	3,170	4,666	0	0	0	0	45,713
5,665	1,049	10,649	11,698	2,438	1,400	0	1,400	109,814
2,000	3,598	5,003	8,601	0	0	0	0	46,531
628	4,979	13,226	18,205	0	0	0	0	67,366
19,529	11,894	106,547	118,441	208,600	0	0	0	745,800
0	856	2,984	3,840	0	0	0	0	10,710
314	1,027	7,224	8,251	0	0	0	0	47,310
3,026	7,756	26,038	33,794	0	0	0	0	104,875
<b>3,340</b>	<b>9,639</b>	<b>36,246</b>	<b>45,885</b>	<b>0</b>	<b>0</b>	<b>0</b>	<b>0</b>	<b>162,895</b>
7,000	6,250	6,000	12,250	0	0	0	0	124,883
4,000	365	8,789	9,154	0	0	13,600	13,600	199,094
1,500	780	6,400	7,180	0	0	13,600	13,600	87,566
2,947	2,016	12,095	14,111	0	0	13,600	13,600	101,454
500	1,525	3,475	5,000	0	0	0	0	26,230
1,200	1,300	8,200	9,500	0	0	0	0	40,043
<b>10,147</b>	<b>5,986</b>	<b>38,959</b>	<b>44,945</b>	<b>0</b>	<b>0</b>	<b>40,800</b>	<b>40,800</b>	<b>454,386</b>
13,942	6,093	92,318	98,411	9,252	30,831	0	30,831	391,881
32,543	8,426	42,819	51,245	16,523	31,380	0	31,380	595,850
9,016	3,987	7,350	11,337	26,538	3,250	0	3,250	80,364
970	3,879	750	4,629	26,658	1,250	0	1,250	63,210
<b>9,986</b>	<b>7,866</b>	<b>8,100</b>	<b>15,966</b>	<b>53,196</b>	<b>4,500</b>	<b>0</b>	<b>4,500</b>	<b>143,574</b>
618	676	11,713	12,389	0	0	0	0	19,819
2,885	4,797	9,470	14,267	0	41,835	0	41,835	99,907
31,127	6,074	52,587	58,661	0	48,405	0	48,405	404,028
8,100	7,148	8,082	15,230	0	12,000	11,612	23,612	204,880

## Gateway District Table II 2013 Data

Church Number	LN	Church	Pastor's First Name	Last Name	GCFA #'s	35.a	35.b	37	38	39	40	42	45.a	45.b
					Conference #'s	Total amount APPORTIONED to the local church for all causes paid to the AC Treasurer	Total amount PAID by the local church for all apportioned causes to the AC Treasurer	Total amount for General Advance Specials remitted to the AC Treasurer	Total amount for World Service Specials remitted to the AC Treasurer	Total amount for Annual Conference Advance specials remitted to the AC Treasurer	Total amount for the Youth Service fund remitted to the AC Treasurer	Total amount of all other funds sent to AC Treasurer for connectional mission and ministry	Human Relations Sunday	One Great Hour of Sharing Sunday
						35.a	35.b	37	38	39	40	42	45.a	45.b
598	54851	St. Paul	James	Hinson		4,158	4,158	2,282	0	0	0	0	0	0
574	54901	St. Pauls	Sylvia	Collins-Ball		22,032	22,032	0	0	0	0	0	98	60
607	54951	St. Pauls	Bruce	Skipper		20,430	20,430	0	0	0	0	40	0	0
552	55001	St. Peter	Angelo	Troy		12,344	12,344	100	10	90	10	0	10	10
610	55052	Tabernacle	Donnie	Robinson		10,661	3,000	0	0	0	0	0	0	0
606	55053	Gibson	Donnie	Robinson		2,460	2,460	129	0	0	0	50	0	0
<b>5239</b>	<b>55050</b>	<b>Tabernacle-Gibson Charge [2]</b>				<b>13,121</b>	<b>5,460</b>	<b>129</b>	<b>0</b>	<b>0</b>	<b>0</b>	<b>50</b>	<b>0</b>	<b>0</b>
261	55101	Tabor	Rufus	Autry		5,846	5,846	0	0	0	0	0	0	0
230	55201	Trinity	Sarah	Smith Pitts		9,922	9,922	0	0	0	0	0	0	0
592	55251	Trinity	John	Prine		22,151	11,186	365	0	375	0	50	0	35
545	55272	Trinity	Dalma	Cribb		27,587	27,587	30	0	410	0	0	55	0
544	55273	Olivet	Dalma	Cribb		5,028	5,028	0	0	0	0	0	0	0
<b>5104</b>	<b>55270</b>	<b>Trinity-Olivet Charge [2]</b>				<b>32,615</b>	<b>32,615</b>	<b>30</b>	<b>0</b>	<b>410</b>	<b>0</b>	<b>0</b>	<b>55</b>	<b>0</b>
262	55351	Union	Bill	Altman		15,645	15,653	0	0	30	0	0	0	0
231	55402	Victory	Chang	Kim		12,491	12,491	8,206	0	494	75	50	75	57
212	55403	Cumberland	Chang	Kim		21,231	21,231	21	0	53	0	0	6	8
<b>5216</b>	<b>55400</b>	<b>Victory-Cumberland Charge [2]</b>				<b>33,722</b>	<b>33,722</b>	<b>8,227</b>	<b>0</b>	<b>547</b>	<b>75</b>	<b>50</b>	<b>81</b>	<b>65</b>
232	55451	Wesley Heights	Belinda	Davis		7,354	7,355	0	0	60	0	0	0	0
540	55501	West Robeson	Kelly	Hunt		4,676	4,676	50	0	25	0	0	25	25
601	55551	West Rockingham	Ben	Horton		13,246	13,246	0	0	0	0	0	0	0
						<b>2,066,174</b>	<b>1,810,981</b>	<b>70,409</b>	<b>50</b>	<b>32,776</b>	<b>277</b>	<b>5,525</b>	<b>1,654</b>	<b>3,361</b>

## Gateway District Table II 2013 Data

45.c	45.d	45.e	45.f	45	46	47	44		48	49			50		
Peace with Justice Sunday	Native American Ministries Sunday	World Communion Sunday	UM Student Day	General Special Sunday Offerings remitted to the Annual Conference Treasurer	Total amount paid by the local church for all direct-billed clergy non-health benefits	Total amount paid by the local church for all direct-billed clergy health benefits	Total amount given to non-United Methodist benevolent and charitable causes	Amounts sent to the General Board of Pensions for Clergy	Total amount paid in base compensation to the pastor	Total amount paid in base compensation to all associate pastors assigned by the bishop	Utilities for paid for Pastor	Utilities paid for Associate Pastor	Total amount paid to/for pastor and associates for utilities and/or related allowances	Travel paid to Pastor	Travel paid to Associate Pastor
45.c	45.d	45.e	45.f	45	46	47	51	58	64	65.a	66.a	66.b	66	67.a	67.b
0	0	0	0	0	0	0	5,727	0	8,276	0	0	0	0	0	0
97	214	20	0	489	8,017	7,992	4,700	6,550	43,000	0	2,000	0	2,000	4,200	0
0	0	0	0	0	8,563	13,323	7,653	8,040	41,770	0	3,663	0	3,663	3,754	0
10	10	10	10	60	5,109	12,984	100	5,108	32,184	0	1,086	0	1,086	2,000	0
0	0	0	0	0	0	0	600	0	16,964	0	2,400	0	2,400	2,772	0
0	0	0	0	0	0	0	6,823	0	12,250	0	0	0	0	2,475	0
0	0	0	0	0	0	0	7,423	0	29,214	0	2,400	0	2,400	5,247	0
0	0	0	0	0	2,938	0	1,066	2,938	8,928	0	2,000	0	2,000	3,000	0
0	0	0	0	0	1,246	0	0	1,246	20,600	0	2,400	0	2,400	1,282	0
0	25	15	24	99	10,469	13,756	112,000	7,000	40,560	0	5,670	0	5,670	3,500	0
0	0	0	0	55	7,305	7,905	5,647	4,074	33,600	0	4,800	0	4,800	3,200	0
0	0	0	0	0	0	0	700	1,018	8,702	0	1,200	0	1,200	800	0
0	0	0	0	55	7,305	7,905	6,347	5,092	42,302	0	6,000	0	6,000	4,000	0
0	0	0	0	0	8,696	17,862	8,463	8,159	42,556	0	4,081	0	4,081	6,683	0
43	60	50	75	360	4,322	7,256	1,689	4,427	23,000	0	1,505	0	1,505	1,834	0
15	40	3	10	82	3,929	7,247	15,627	3,656	23,000	0	1,500	0	1,500	2,000	0
58	100	53	85	442	8,251	14,502	17,316	8,083	46,000	0	3,005	0	3,005	3,834	0
0	0	0	0	0	0	0	0	0	6,700	8,500	6,100	0	6,100	1,450	1,450
81	35	0	0	166	578	0	0	600	9,804	0	0	0	0	600	0
0	0	0	0	0	6,888	0	1,500	7,802	40,319	0	3,000	0	3,000	1,500	0
1,501	2,864	1,521	1,236	12,137	552,164	635,847	933,530	486,317	3,040,757	57,878	245,777	3,509	249,286	302,806	4,086

## Gateway District Table II 2013 Data

Church Number					GCFA #'s	51			52			53	54	55
	LN	Church	Pastor's First Name	Last Name		Total amount paid to pastor and associate(s) for accountable reimbursements (Travel)	Other Cash Allowance for Pastor	Other Cash Allowance for Associate Pastor	Total amount paid to pastor and associate(s) for any other cash allowances (non-accountable)	Total amount paid by the local church for all direct-billed clergy health benefits		Total amount paid in salary and benefits for Deacons	Total amount paid in salary and benefits for Diaconal Ministers	Total amount paid in salary and benefits for all other church staff
				Conference #'s	67	68.a	68.b	68	68.c	68.d	65.b	69	70	
598	54851	St. Paul	James	Hinson	0	0	0	0	0	0	0	0	0	0
574	54901	St. Pauls	Sylvia	Collins-Ball	4,200	2,100	0	2,100	2,032	174	0	0	0	21,550
607	54951	St. Pauls	Bruce	Skipper	3,754	2,000	0	2,000	11,016	225	0	0	0	3,800
552	55001	St. Peter	Angelo	Troy	2,000	250	0	250	12,983	0	0	0	0	0
610	55052	Tabernacle	Donnie	Robinson	2,772	0	0	0	0	0	0	0	0	0
606	55053	Gibson	Donnie	Robinson	2,475	0	0	0	0	0	0	0	0	1,250
5239	55050	Tabernacle-Gibson Charge [2]			5,247	0	0	0	0	0	0	0	0	1,250
261	55101	Tabor	Rufus	Autry	3,000	0	0	0	0	0	0	0	0	0
230	55201	Trinity	Sarah	Smith Pitts	1,282	0	0	0	0	0	0	0	0	9,192
592	55251	Trinity	John	Prine	3,500	300	0	300	11,016	250	0	0	0	18,000
545	55272	Trinity	Dalma	Cribb	3,200	0	0	0	8,813	125	0	0	0	29,500
544	55273	Olivet	Dalma	Cribb	800	0	0	0	2,203	3,120	0	0	0	864
5104	55270	Trinity-Olivet Charge [2]			4,000	0	0	0	11,016	3,245	0	0	0	30,364
262	55351	Union	Bill	Altman	6,683	0	0	0	12,988	206	0	0	0	0
231	55402	Victory	Chang	Kim	1,834	5	0	5	5,174	113	0	0	0	8,865
212	55403	Cumberland	Chang	Kim	2,000	500	0	500	3,769	2,042	0	0	0	22,775
5216	55400	Victory-Cumberland Charge [2]			3,834	505	0	505	8,943	2,155	0	0	0	31,640
232	55451	Wesley Heights	Belinda	Davis	2,900	100	0	100	0	0	0	0	0	4,625
540	55501	West Robeson	Kelly	Hunt	600	0	0	0	0	0	0	0	0	0
601	55551	West Rockingham	Ben	Horton	1,500	300	0	300	7,911	0	0	0	0	13,800
					306,892	25,560	1,519	27,079	484,281	20,262	0	0	0	2,571,783

## Gateway District Table II 2013 Data

56			57	58			59	60
Total amount spent for local church program expenses	Total paid for Local Church Property Insurance	Total paid for current operating expenses	Total amount spent for other local church operating expenses & property insurance	Total amount paid for principal and interest on indebtedness, loans, mortgages, etc.	Paid on buildings and improvements	Paid for Pastor or Associate Pastor's Housing Allowance	Total amount paid on capital expenditures for building, improvements, and major equipment purchases	TOTAL AMOUNT PAID BY THE LOCAL CHURCH ON ALL EXPENDITURES
71	72.a	72.b	72	73	74.a	74.b	74	75
2,153	2,973	7,758	10,731	0	11,184	0	11,184	44,511
7,002	5,526	30,024	35,550	6,637	0	0	0	174,026
12,100	4,983	9,400	14,383	0	15,000	0	15,000	165,760
7,500	702	4,553	5,255	0	0	0	0	97,173
85	2,500	900	3,400	0	0	0	0	29,221
2,480	3,024	10,129	13,153	0	0	0	0	41,070
<b>2,565</b>	<b>5,524</b>	<b>11,029</b>	<b>16,553</b>	<b>0</b>	<b>0</b>	<b>0</b>	<b>0</b>	<b>70,291</b>
2,244	710	12,258	12,968	0	1,376	0	1,376	43,304
874	3,558	10,668	14,226	44,523	5,780	0	5,780	111,291
4,000	6,000	17,000	23,000	0	0	0	0	261,596
2,784	8,800	23,864	32,664	0	0	0	0	168,499
497	1,908	3,631	5,539	0	0	0	0	29,671
<b>3,281</b>	<b>10,708</b>	<b>27,495</b>	<b>38,203</b>	<b>0</b>	<b>0</b>	<b>0</b>	<b>0</b>	<b>198,170</b>
3,454	2,176	10,861	13,037	0	0	0	0	141,868
3,749	2,609	12,471	15,080	0	753	0	753	99,447
2,627	5,829	31,280	37,109	0	10,800	0	10,800	157,968
<b>6,376</b>	<b>8,438</b>	<b>43,751</b>	<b>52,189</b>	<b>0</b>	<b>11,553</b>	<b>0</b>	<b>11,553</b>	<b>257,415</b>
1,478	1,705	7,937	9,642	0	6,900	0	6,900	54,360
200	2,397	4,513	6,910	4,500	0	0	0	28,109
2,300	2,857	14,000	16,857	0	10,000	0	10,000	125,423
<b>785,385</b>	<b>484,858</b>	<b>2,065,254</b>	<b>2,550,112</b>	<b>1,112,687</b>	<b>872,552</b>	<b>162,892</b>	<b>1,035,444</b>	<b>16,781,860</b>

# Gateway District Table III 2013 Data

Church Number	LN	Church	Pastor's First Name	Last Name	GCFA #'s	61	62.a	62.b	62.c	62.d	62.e	62.f	62.g	62
					Conference #'s	1x	1.A	1.B	1.C	1.D	1.E	1.F	1.F	1
915	50000	Gateway District	Sam	Wynn										
561	51001	Asbury	Chip	Bass		52	0	49,107	3,625	0	0	0	0	52,732
535	51051	Ashpole Center	Marshall	Locklear		31	0	37,277	18,843	0	0	275	0	56,395
584	51151	Beauty Spot	Varonica	Livingston		70	15,750	13,330	2,220	0	0	0	4,100	35,400
557	51201	Beaver Dam	Josephine	Sutton		19	0	12,001	99	0	0	0	2,897	14,997
536	51251	Beaver Dam	Bob	Carpenter		11	0	1,600	511	0	0	0	0	2,111
537	51301	Bethesda	Brian	Perry		68	0	132,856	2,135	0	0	600	0	135,591
263	51351	Black's Chapel	Rich	Cooper		63	0	43,262	3,274	7	0	250	786	47,579
562	51401	Branch Street	Doug	Locklear		38	0	74,681	500	0	0	0	1,000	76,181
538	51451	Caledonia	Kelly	Barr		51	0	41,499	12,031	214	0	233	9,976	63,953
215	51501	Camp Ground	Haywood	Smith		314	218,130	242,467	11,081	13	0	0	124	471,815
555	51551	Central	Bobby	Dean		27	0	78,989	2,160	0	0	8,496	437	90,082
563	51601	Chestnut Street	Steve	Little		72	316,408	160,631	6,230	72	0	4,850	13,020	501,211
216	51651	Christ	Scott	Finicum		34	1,941	90,263	731	0	0	0	0	92,935
209	51701	Coharie	Roy	Hilburn		16	0	26,589	2,827	0	0	0	3,311	32,727
539	51751	Collins Chapel	Bill	Locklear		25	0	55,596	1,300	0	0	0	0	56,896
587	51801	Cool Springs	George	McDougald		125	0	99,000	1,000	160	0	300	1,500	101,960
541	51851	Cordova	Michael	Griffin		28	0	42,679	6,183	0	0	0	3,675	52,537
847	51901	Cornerstone	Harold	Hunt		35	54,856	1,180	2,914	0	0	1,000	1,939	61,889
211	51951	Cotton	Mike	Hale		38	0	59,658	3,258	0	0	0	0	62,916
891	52001	Crossroads	Chad	Pullins		129	199,667	39,332	17,622	0	0	0	0	256,621
217	52051	Culbreth Memorial	Charlie	Herring		41	0	106,091	2,274	0	0	4,955	26,589	139,909
594	52101	East Rockingham	Pat	Sykes		45	0	69,852	1,014	0	0	1,746	3,062	75,674
546	52151	Fairview	Jimmy	Oxendine		12	0	31,960	303	0	0	0	0	32,263
550	52201	Fellowship	David	Woolsey		119	0	131,438	248	0	0	0	0	131,686
551	52251	First	Deb	Wilkins		100	54,454	96,536	1,061	0	0	200	3,273	155,524
556	52301	First	Jonathan	Jeffries		201	403,280	109,979	8,657	61	0	790	5,988	528,755
583	52351	First	Mike	Elliott		40	0	161,500	16,294	0	0	0	0	177,794
595	52401	First	Mike	Sykes		378	389,721	99,601	3,175	0	0	150	0	492,647
547	52452	Fletcher's Chapel	Tommy	Hart		29	2,500	10,225	200	0	0	0	2,000	14,925
548	52453	St. Peter	Tommy	Hart		3	600	250	30	0	0	0	325	1,205
5105	52450	Fletcher's Chapel-St. Peter Charge [2]				32	3100	10475	230	0	0	0	2325	16130
558	52501	Galilee	Vermel	Taylor		100	0	149,700	9,128	0	0	1,100	22,634	182,562
218	52552	Gardners	Herbert	Lowry		58	0	154,331	30,110	810	0	0	10,290	195,541
219	52553	Grace Campus	Herbert	Lowry		15	0	28,200	800	0	0	7,163	1,254	37,417
5229	52550	Gardners Campuses				73	0	182531	30910	810	0	7163	11544	232958
596	52651	Glenwood	Joel	Perry		88	0	100,252	9,514	7	0	0	0	109,773
549	52701	Green Lake	Bill	Taylor		11	0	31,290	50	0	0	0	0	31,340
220	52751	Harry Hosier	Larry	Robinson		113	115,000	76,008	5,892	378	0	300	12,781	210,359
221	52802	Hay Street	David	Blackman		110	352,064	94,457	9,623	8,875	0	18,452	11,841	495,312
226	52803	Person Street Campus	David	Blackman		16	0	35,041	2,638	0	0	0	7,326	45,005
5219	52800	Hay Street Campuses				126	352064	129498	12261	8875	0	18452	19167	540317
222	52851	Haymount	Dennis	Goodwin		483	1,263,785	289,321	21,956	0	0	49,489	7,718	1,632,269
249	52952	Parkers	Judson	Dunlap		42	0	54,300	6,388	0	0	150	2,001	62,839
250	52953	Sandy Grove	Judson	Dunlap		27	0	64,556	1,701	0	0	350	0	66,607
5048	52950	Hoke Charge [2]				69	0	118856	8089	0	0	500	2001	129446
235	53001	Hope Mills	Dennis	Sheppard		123	16,908	126,942	158,948	0	0	6,785	8,313	317,896
571	53051	Jerusalem	Gypsie	Murdaugh		42	12,000	28,900	1,000	230	0	0	1,000	43,130
223	53101	John Wesley	Richard	Jackson		130	0	183,216	6,362	0	0	0	26,000	215,578



## Gateway District Table III 2013 Data

63.a	63.b	63.c	63.d	63	64.a	64.b	64.c	64
Capital Campaign	Memorials, Endowments, Bequests	Other Sources & Projects	Amount received for Special Sundays, General Advance specials, World Service Specials, Conference Advance Specials and other forms of directed benevolent (charitable) giving	Total income for designated causes including capital campaign and other special projects	Equitable Compensation Funds	Advanced Special, apportioned and connectional funds received by church	Other grants and financial support from institutional sources	Total income from connectional and other institutional sources outside the local church
2.A	2.B	2.C	2.D	2	3.Q	3.B	3.C	3
0	0	0	21	21	0	0	0	0
0	0	0	0	0	0	0	0	0
6,000	0	0	0	6,000	0	0	0	0
0	0	0	0	0	0	0	0	0
0	0	0	65	65	0	0	0	0
0	9,640	0	0	9,640	0	0	0	0
0	7,830	0	0	7,830	0	0	0	0
0	0	0	0	0	0	0	0	0
0	3,757	0	0	3,757	0	0	0	0
0	56,623	0	0	56,623	0	0	0	0
0	14,715	1,320	210	16,245	0	0	0	0
71,564	13,271	0	50	84,885	0	0	0	0
0	0	0	0	0	27,601	0	0	27,601
0	0	0	0	0	0	0	0	0
0	0	0	0	0	0	0	1,000	1,000
0	0	0	0	0	0	0	0	0
0	0	0	0	0	0	0	0	0
0	0	0	0	0	12,096	0	0	12,096
0	0	0	315	315	0	0	0	0
54,130	0	0	0	54,130	0	0	0	0
0	0	0	0	0	0	0	0	0
0	1,425	0	0	1,425	0	0	0	0
0	0	0	100	100	0	0	0	0
0	27,500	0	0	27,500	0	0	0	0
0	3,100	0	85	3,185	0	0	0	0
0	4,036	0	25	4,061	0	0	0	0
0	0	0	400	400	0	0	0	0
0	0	0	293	293	0	0	0	0
0	0	0	0	0	0	0	0	0
0	0	0	0	0	0	0	0	0
0	0	0	0	0	0	0	0	0
0	0	0	122	122	0	0	0	0
0	0	0	0	0	0	0	0	0
0	0	0	0	0	0	0	0	0
0	0	0	0	0	0	0	0	0
0	0	0	0	0	0	0	0	0
0	0	0	0	0	0	0	0	0
0	166	0	150	316	0	0	0	0
0	100	10,000	300	10,400	0	0	0	0
223,202	5,980	0	60	229,242	0	0	0	0
0	625	0	0	625	0	0	0	0
<b>223202</b>	<b>6605</b>	<b>0</b>	<b>60</b>	<b>229867</b>	<b>0</b>	<b>0</b>	<b>0</b>	<b>0</b>
106,378	14,654	421,815	694	543,541	0	0	0	0
0	1,190	0	0	1,190	0	0	0	0
0	765	0	0	765	0	0	0	0
0	<b>1955</b>	<b>0</b>	<b>0</b>	<b>1955</b>	<b>0</b>	<b>0</b>	<b>0</b>	<b>0</b>
0	1,381	0	0	1,381	0	0	0	0
5,500	0	0	0	5,500	0	0	0	0
0	0	0	361	361	0	0	0	0

# Gateway District Table III 2013 Data

Church Number	LN	Church	Pastor's First Name	GCFA #'s	61	62.a	62.b	62.c	62.d	62.e	62.f	62.g	62
			Last Name		Number of households giving to the local church	Amount received through pledges	Amount received from non-pledging, but identified givers	Amount received from unidentified givers	Amount received from Interest and Dividends	Amount received through Sale of Church Assets	Amount received through building use fees, contributions, and rentals	Amount received through fundraisers and other sources	Total income for annual budget/spending plan
				Conference #s	1x	1.A	1.B	1.C	1.D	1.E	1.F	1.F	1
224	53151	Johnson Memorial	Tryon	Lancaster	5	0	5,000	2,500	800	0	65,000	400	73,700
554	53202	Laurel Hill	Lamar	Smith	32	0	70,363	1,800	7	0	300	3,202	75,672
609	53203	Snead's Grove	Lamar	Smith	19	0	34,281	1,530	0	0	0	0	35,811
<b>5237</b>	<b>53200</b>	<b>Laurel Hill-Snead's Grove Charge [2]</b>			<b>51</b>	<b>0</b>	<b>104644</b>	<b>3330</b>	<b>7</b>	<b>0</b>	<b>300</b>	<b>3202</b>	<b>111483</b>
560	53251	Ledbetter	Lee	Griffith	15	0	21,237	750	0	0	300	12,441	34,728
238	53301	Leslie	Donald	Seely	20	0	41,517	4,578	0	0	0	0	46,095
570	53353	Smith Closed	Closed	2013	0	0	0	0	0	0	0	0	0
244	53401	Marvin	Jane	Almon	102	0	125,135	3,359	33	0	100	4,251	132,878
565	53451	Millers Chapel	Brenda	McArthur-Strong	40	1,000	25,000	2,000	0	0	0	5,000	33,000
564	53501	Mt. Olive	Bertha	Graham	26	0	34,041	1,040	0	0	0	12,286	47,367
575	53552	Mt. Zion	Lucretta	Toney	15	0	26,364	3,663	0	0	0	2,485	32,512
576	53553	Wall's Chapel	Lucretta	Toney	31	0	27,017	2,676	88	0	0	0	29,781
<b>5110</b>	<b>53550</b>	<b>Mt. Zion-Wall's Chapel Charge [2]</b>			<b>46</b>	<b>0</b>	<b>53381</b>	<b>6339</b>	<b>88</b>	<b>0</b>	<b>0</b>	<b>2485</b>	<b>62293</b>
850	53601	New Hope	James	Malloy	31	115,500	5,000	2,000	0	0	100	8,000	130,600
577	53651	New Philadelphia	Henry	Hunt	14	0	37,315	10,524	0	0	0	1,801	49,640
585	53701	New Zion	Jackie	Morrison	39	0	34,636	1,000	0	0	0	3,580	39,216
582	53751	Parkton	Teresa	Rutledge	15	0	31,505	2,317	100	0	0	124	34,046
597	53802	Pee Dee	Matt	Seals	41	0	77,784	1,715	0	824	0	0	80,323
600	53803	Zion	Matt	Seals	29	0	75,224	2,498	24	0	0	0	77,746
<b>5234</b>	<b>53800</b>	<b>Pee Dee-Zion Charge [2]</b>			<b>70</b>	<b>0</b>	<b>153008</b>	<b>4213</b>	<b>24</b>	<b>824</b>	<b>0</b>	<b>0</b>	<b>158069</b>
588	53851	Philadelphia	Charles	Bethea	140	52,950	24,780	2,500	42	0	0	0	80,272
589	53901	Pleasant Grove	George	Locklear	25	0	80,064	6,854	0	0	0	0	86,918
590	53952	Prospect	Kenneth	Locklear	260	0	634,478	75,333	166	0	0	0	709,977
553	53953	Hickory Grove Campus	Kenneth	Locklear	5	4,500	14,400	2,807	80	0	0	320	22,107
<b>5238</b>	<b>53950</b>	<b>Prospect Campuses</b>			<b>265</b>	<b>4500</b>	<b>648878</b>	<b>78140</b>	<b>246</b>	<b>0</b>	<b>0</b>	<b>320</b>	<b>732084</b>
248	54001	Raeform	Steve	Castle	100	0	217,473	9,044	3,696	0	25	2,500	232,738
569	54051	Regan	Shorty	Caughill	29	0	30,997	1,839	0	0	0	6,100	38,936
591	54101	Rhyne Memorial	Dora	Dorsey	37	2,996	87,549	1,101	0	0	100	10,657	102,403
593	54151	Roberdell	Bob	Carpenter	39	0	68,500	400	25	0	200	0	69,125
602	54201	Rowland	Butch	Farrah	37	0	63,000	2,315	4	0	0	0	65,319
229	54251	Salem	Richard	Stone	216	327,035	210,453	3,560	0	0	1,425	22,947	565,420
252	54302	Andrew's Chapel	Bobby	Herring	3	0	1,101	398	0	0	0	5,144	6,643
253	54303	Beulah	Bobby	Herring	20	0	11,779	6,062	0	0	0	1,886	19,727
251	54304	Roseboro	Bobby	Herring	85	0	121,988	2,903	358	0	0	5,121	130,370
<b>5049</b>	<b>54300</b>	<b>Sampson Charge [3]</b>			<b>108</b>	<b>0</b>	<b>134868</b>	<b>9363</b>	<b>358</b>	<b>0</b>	<b>0</b>	<b>12151</b>	<b>156740</b>
608	54351	Sandy Plains	Trey	Harris	82	0	129,000	10,000	0	0	0	0	139,000
861	54452	Solid Rock	Thomas	Simpson	81	0	73,711	7,054	0	0	50	42,287	123,102
723	54453	Community Campus	Thomas	Simpson	31	0	38,571	12,857	0	0	100	3,000	54,528
259	54454	Spring Lake Campus	Thomas	Simpson	28	0	19,396	3,328	14	0	0	687	23,425
243	54455	Woodside Campus	Thomas	Simpson	14	2,200	22,803	540	0	0	0	0	25,543
242	54456	Mt. Ariel Campus	Thomas	Simpson	22	0	38,000	3,750	250	0	0	600	42,600
<b>5220</b>	<b>54450</b>	<b>Solid Rock Campuses</b>			<b>176</b>	<b>2200</b>	<b>192481</b>	<b>27529</b>	<b>264</b>	<b>0</b>	<b>150</b>	<b>46574</b>	<b>269198</b>
258	54501	Spring Hill	Terry	Williams	375	0	271,001	18,324	0	0	0	48,114	337,439
227	54551	St. Andrews	Gerry	Davis	212	0	500,909	8,127	8	0	0	0	509,044
573	54602	St. George	Robert	Fairley	14	8,750	15,200	3,018	0	0	0	2,783	29,751
572	54603	Piney Grove	Robert	Fairley	53	25,250	26,018	4,500	0	0	1,200	6,750	63,718
<b>5204</b>	<b>54600</b>	<b>St. George-Piney Grove Charge [2]</b>			<b>67</b>	<b>34000</b>	<b>41218</b>	<b>7518</b>	<b>0</b>	<b>0</b>	<b>1200</b>	<b>9533</b>	<b>93469</b>
586	54651	St. James	Josephine	Sutton	9	5,190	200	257	0	0	0	0	5,647
605	54701	St. John	Barbara	Dice	41	0	61,512	5,316	0	0	0	10,497	77,325
559	54751	St. Luke	Billy	Olsen	166	296,397	8,652	9,962	0	0	300	0	315,311

# Gateway District Table III 2013 Data

63.a	63.b	63.c	63.d	63	64.a	64.b	64.c	64
Capital Campaign	Memorials, Endowments, Bequests	Other Sources & Projects	Amount received for Special Sundays, General Advance specials, World Service Specials, Conference Advance Specials and other forms of directed benevolent (charitable) giving	Total income for designated causes including capital campaign and other special projects	Equitable Compensation Funds	Advanced Special, apportioned and connectional funds received by church	Other grants and financial support from institutional sources	Total income from connectional and other institutional sources outside the local church
2.A	2.B	2.C	2.D	2	3.Q	3.B	3.C	3
0	0	0	0	0	0	0	0	0
0	0	0	0	0	0	0	0	0
0	26	0	0	26	0	0	0	0
0	26	0	0	26	0	0	0	0
0	200	0	0	200	0	0	0	0
0	2,380	0	257	2,637	0	0	0	0
0	0	0	0	0	0	0	0	0
7,515	6,724	0	487	14,726	0	1,000	0	1,000
0	0	0	0	0	0	0	0	0
0	0	0	95	95	0	0	0	0
4,900	0	0	95	4,995	0	0	0	0
8,216	0	0	299	8,515	0	0	0	0
13116	0	0	394.49	13510.49	0	0	0	0
0	0	0	0	0	0	0	0	0
0	0	0	80	80	0	0	0	0
0	0	0	195	195	0	0	0	0
0	0	0	0	0	0	0	0	0
0	840	0	0	840	0	0	0	0
0	600	0	0	600	0	0	0	0
0	1440	0	0	1440	0	0	0	0
0	0	0	0	0	0	0	0	0
0	0	0	177	177	0	0	0	0
0	0	0	3,500	3,500	0	0	0	0
550	0	0	0	550	0	0	0	0
550	0	0	3500	4050	0	0	0	0
0	5,333	0	136	5,469	0	0	0	0
0	1,050	0	0	1,050	0	0	0	0
0	0	0	0	0	0	0	0	0
0	1,800	0	0	1,800	0	0	0	0
0	0	0	0	0	0	0	0	0
0	9,135	0	80	9,215	0	0	0	0
0	0	0	0	0	0	0	0	0
0	0	0	0	0	0	0	0	0
0	2,373	0	0	2,373	0	0	0	0
0	2373	0	0	2373	0	0	0	0
0	0	0	0	0	0	0	0	0
0	0	0	0	0	0	0	5,500	5,500
0	0	0	0	0	0	29,997	0	29,997
0	0	0	0	0	0	43,630	0	43,630
0	0	0	0	0	0	15,000	0	15,000
0	150	0	143	293	0	15,000	0	15,000
0	150	0	143	293	0	103627	5500	109127
0	0	0	1,509	1,509	0	0	0	0
0	409	0	0	409	0	0	0	0
0	0	0	0	0	0	0	0	0
0	0	0	0	0	0	0	0	0
0	0	0	0	0	0	0	0	0
0	0	0	30	30	0	0	0	0
0	5,000	0	0	5,000	0	0	0	0
0	11,030	0	476	11,506	0	5,000	0	5,000

## Gateway District Table III 2013 Data

Church Number	LN	Church	Pastor's First Name	GCFA #'s Last Name	61 Number of households giving to the local church	62.a Amount received through pledges	62.b Amount received from non-pledging, but identified givers	62.c Amount received from unidentified givers	62.d Amount received from Interest and Dividends	62.e Amount received through Sale of Church Assets	62.f Amount received through building use fees, contributions, and rentals	62.g Amount received through fundraisers and other sources	62 Total income for annual budget/spending plan
				Conference #'s	1x	1.A	1.B	1.C	1.D	1.E	1.F	1.F	1
228	54801	St. Matthews	Tryon	Lancaster	92	0	152,483	5,303	0	0	0	3,000	160,786
598	54851	St. Paul	James	Hinson	29	0	28,685	12,562	0	0	6,500	0	47,747
574	54901	St. Pauls	Sylvia	Collins-Ball	42	137,200	16,138	7,137	0	0	0	4,560	165,035
607	54951	St. Pauls	Bruce	Skipper	108	0	44,624	3,150	42	0	7,425	15,052	70,293
552	55001	St. Peter	Angelo	Troy	23	65,000	8,000	1,058	0	0	600	15,000	89,658
610	55052	Tabernacle	Donnie	Robinson	21	0	24,555	4,032	0	0	0	1,250	29,837
606	55053	Gibson	Donnie	Robinson	21	0	23,987	2,879	0	0	0	1,765	28,631
<b>5239</b>	<b>55050</b>	<b>Tabernacle-Gibson Charge [2]</b>			<b>42</b>	<b>0</b>	<b>48542</b>	<b>6911</b>	<b>0</b>	<b>0</b>	<b>0</b>	<b>3015</b>	<b>58468</b>
261	55101	Tabor	Rufus	Autry	16	0	51,813	4,072	0	0	0	454	56,339
230	55201	Trinity	Sarah	Smith Pitts	36	0	82,509	3,458	0	0	755	2,618	89,340
592	55251	Trinity	John	Prine	45	0	90,000	4,100	23,000	0	0	1,200	118,300
545	55272	Trinity	Dalma	Cribb	90	72,000	51,500	2,700	20	0	0	0	126,220
544	55273	Olivet	Dalma	Cribb	23	0	21,406	486	0	0	0	0	21,892
<b>5104</b>	<b>55270</b>	<b>Trinity-Olivet Charge [2]</b>			<b>113</b>	<b>72000</b>	<b>72906</b>	<b>3186</b>	<b>20</b>	<b>0</b>	<b>0</b>	<b>0</b>	<b>148112</b>
262	55351	Union	Bill	Altman	72	0	97,679	7,666	270	0	0	0	105,615
231	55402	Victory	Chang	Kim	60	0	75,403	2,508	0	0	0	0	77,911
212	55403	Cumberland	Chang	Kim	55	0	122,584	5,851	0	0	0	0	128,435
<b>5216</b>	<b>55400</b>	<b>Victory-Cumberland Charge [2]</b>			<b>115</b>	<b>0</b>	<b>197987</b>	<b>8359</b>	<b>0</b>	<b>0</b>	<b>0</b>	<b>0</b>	<b>206346</b>
232	55451	Wesley Heights	Belinda	Davis	29	0	49,011	312	166	0	0	0	49,489
540	55501	West Robeson	Kelly	Hunt	23	0	25,000	1,500	0	0	0	0	26,500
601	55551	West Rockingham	Ben	Horton	40	0	104,180	5,500	112	0	200	0	109,992
					<b>6,995</b>	<b>4,533,032</b>	<b>8,048,454</b>	<b>716,283</b>	<b>40,132</b>	<b>824</b>	<b>192,314</b>	<b>463,022</b>	<b>13,994,061</b>

## Gateway District Table III 2013 Data

63.a	63.b	63.c	63.d	63	64.a	64.b	64.c	64
Capital Campaign	Memorials, Endowments, Bequests	Other Sources & Projects	Amount received for Special Sundays, General Advance specials, World Service Specials, Conference Advance Specials and other forms of directed benevolent (charitable) giving	Total income for designated causes including capital campaign and other special projects	Equitable Compensation Funds	Advanced Special, apportioned and connectional funds received by church	Other grants and financial support from institutional sources	Total income from connectional and other institutional sources outside the local church
2.A	2.B	2.C	2.D	2	3.Q	3.B	3.C	3
0	4,200	0	16	4,216	0	0	0	0
0	0	0	0	0	0	0	0	0
0	1,400	0	489	1,889	0	0	0	0
0	13,000	0	0	13,000	11,512	0	0	11,512
0	500	0	60	560	0	0	0	0
0	90	0	0	90	0	0	0	0
0	4,050	0	0	4,050	0	0	0	0
<b>0</b>	<b>4140</b>	<b>0</b>	<b>0</b>	<b>4140</b>	<b>0</b>	<b>0</b>	<b>0</b>	<b>0</b>
0	0	0	0	0	0	0	0	0
0	0	0	0	0	0	0	0	0
0	1,500	400	99	1,999	0	0	0	0
0	600	0	55	655	0	0	0	0
0	0	0	0	0	0	0	0	0
<b>0</b>	<b>600</b>	<b>0</b>	<b>55</b>	<b>655</b>	<b>0</b>	<b>0</b>	<b>0</b>	<b>0</b>
0	1,550	0	0	1,550	0	0	0	0
0	1,150	0	360	1,510	0	0	0	0
0	0	0	82	82	0	0	0	0
<b>0</b>	<b>1150</b>	<b>0</b>	<b>442</b>	<b>1592</b>	<b>0</b>	<b>0</b>	<b>0</b>	<b>0</b>
0	125	0	0	125	0	0	0	0
0	0	0	166	166	0	0	0	0
0	0	0	0	0	0	0	0	0
<b>487,955</b>	<b>241,973</b>	<b>433,535</b>	<b>12,137</b>	<b>1,175,600</b>	<b>51,209</b>	<b>109,627</b>	<b>6,500</b>	<b>167,336</b>

# Harbor District Table I 2013 Data

Church Number	LN	Church	Pastor's First Name	Last Name	GCFA #'s							
					1	2.a	2.b	2.c	3	4	5.a	5.b
					Total Professing Members at beginning of 2013	Received this year on Profession of Christian Faith	Restored by affirmation	Correct previous year's reporting errors of total professing membership numbers by addition	Transferred in from other United Methodist Churches	Transferred in from non-United Methodist churches	Removed by Charge Conference Action	Withdrawn from Professing Membership
				Conference #'s	1	2.a	2.b	2.c	3	4	5.a	5.b
<b>916</b>	<b>60000</b>	<b>Harbor District</b>	<b>Francis</b>	<b>Daniel</b>								
928	61001	Anchor - District Mission	Philip	Chryst	0	0	0	0	0	0	0	0
805	61031	Andrews Chapel	Phil	Norris	159	4	0	0	0	4	0	0
255	61051	Bethabara	Hank	Dunbar	74	4	0	0	1	1	0	0
256	61102	Bethany	Larry	Myrick	59	0	0	0	0	0	0	0
204	61103	McGee	Larry	Myrick	44	0	0	0	0	0	0	0
<b>5215</b>	<b>61100</b>	<b>Bethany-McGee Charge [2]</b>			<b>103</b>	<b>0</b>	<b>0</b>	<b>0</b>	<b>0</b>	<b>0</b>	<b>0</b>	<b>0</b>
317	61151	Bethel	Wanda	Simmons	94	0	0	0	1	1	0	0
764	61202	Bethel	Stephen	Bazan	133	0	0	0	0	0	0	0
765	61203	Lebanon	Stephen	Bazan	173	2	1	0	1	0	0	0
<b>5164</b>	<b>61200</b>	<b>Bethel-Lebanon Charge [2]</b>			<b>306</b>	<b>2</b>	<b>1</b>	<b>0</b>	<b>1</b>	<b>0</b>	<b>0</b>	<b>0</b>
766	61252	Bethlehem	Jonathan	Mills	145	4	0	0	6	3	0	0
767	61253	Live Oak	Jonathan	Mills	79	3	0	0	0	6	0	0
768	61254	Windsor	Jonathan	Mills	161	6	0	0	2	9	0	0
<b>5165</b>	<b>61250</b>	<b>Bladen Charge [3]</b>			<b>385</b>	<b>13</b>	<b>0</b>	<b>0</b>	<b>8</b>	<b>18</b>	<b>0</b>	<b>0</b>
769	61302	Bolton	Rebecca	Gregson	16	0	0	0	0	0	0	0
770	61303	Shiloh	Rebecca	Gregson	38	0	0	0	0	0	0	0
826	61304	Smith Chapel	Rebecca	Gregson	37	0	0	0	0	0	0	0
<b>5166</b>	<b>61300</b>	<b>Bolton Charge [3]</b>			<b>91</b>	<b>0</b>	<b>0</b>	<b>0</b>	<b>0</b>	<b>0</b>	<b>0</b>	<b>0</b>
271	61352	Brownings	Leland	Heath	122	0	0	0	0	0	0	0
272	61353	Smith Chapel	Leland	Heath	128	2	0	0	0	0	0	0
<b>5053</b>	<b>61350</b>	<b>Brownings-Smith Chapel Charge [2]</b>			<b>250</b>	<b>2</b>	<b>0</b>	<b>0</b>	<b>0</b>	<b>0</b>	<b>0</b>	<b>0</b>
771	61402	Bethel	Mark	Murphy	129	0	0	0	0	4	0	0
772	61403	Concord	Mark	Murphy	106	0	0	0	1	0	0	0
<b>5167</b>	<b>61400</b>	<b>Brunswick Circuit [2]</b>			<b>235</b>	<b>0</b>	<b>0</b>	<b>0</b>	<b>1</b>	<b>4</b>	<b>0</b>	<b>0</b>
774	61451	Burgaw	Laura	Mitchell	252	4	0	0	1	0	0	0
776	61501	Camp	Richard	Vaughan	792	8	4	0	15	12	0	0
303	61551	Carlton	Lindy	Jones	24	0	0	0	0	0	0	0
777	61601	Carver's Creek	Buddy	Champion	154	2	1	0	1	0	0	0
779	61651	Chadbourn	George	Smith	78	0	0	0	0	0	0	0
781	61702	Bluefield	Shannon	Ross	34	0	0	0	0	0	0	0
782	61703	Clarkton	Shannon	Ross	71	2	0	0	0	0	0	0
<b>5170</b>	<b>61700</b>	<b>Clarkton Circuit [2]</b>			<b>105</b>	<b>2</b>	<b>0</b>	<b>0</b>	<b>0</b>	<b>0</b>	<b>0</b>	<b>0</b>
893	61751	Closer Walk	Terry Leigh	Buckner	0	0	0	0	0	0	0	0
260	61801	Cokesbury	James (Jeounghun)	Koo	397	0	0	0	2	9	0	0
822	61851	Devon Park	William	Pearsall	80	1	0	0	0	1	0	0
806	61901	Dixon's Chapel	Bill	Negron	172	4	0	0	0	0	0	0
203	61951	Epworth	Sam	Grist	132	2	1	0	1	0	0	0
819	62001	Epworth	Randy	Wagner	130	1	0	0	3	4	0	0
780	62031	Evergreen	Milford	Oxendine	50	0	0	0	0	0	0	0
786	62052	Fair Bluff	Neill	Smith	97	0	0	0	0	0	0	0
785	62053	Cerro Gordo	Neill	Smith	44	0	0	0	0	0	0	0
<b>5172</b>	<b>62050</b>	<b>Fair Bluff-Cerro Gordo Charge [2]</b>			<b>141</b>	<b>0</b>	<b>0</b>	<b>0</b>	<b>0</b>	<b>0</b>	<b>0</b>	<b>0</b>
277	62101	Faison	Jabe	Largen	148	1	0	0	0	1	0	0
865	62151	Faith Harbor	Duke	Lackey	338	3	1	0	10	3	0	0
820	62201	Fifth Avenue	Joe	Peterson	186	0	10	0	0	0	0	0
206	62251	First	Bob	Redmond	682	5	0	0	0	1	0	0
309	62301	First	Russ	Nanney	345	0	0	0	0	3	0	0
280	62351	Friendship	Jerry	Ezzell	35	0	0	0	0	0	0	0

# Harbor District Table I 2013 Data

5.c	6	7	8	9	9.a	9.b	9.c	9.d	9.e	9.f	9.g	9.h	9.i	10	11.a	11.b	12	13
Correct previous year's reporting errors of total professing membership numbers by subtraction	Transferred out to other United Methodist Churches	Transferred out to non-United Methodist Churches	Removed by death	Total Professing Members at close of this year	Asian	African American/Black	Hispanic/Latino	Native American	Pacific Islander	White	Multi-Racial	Female	Male	Avg attendance at all weekly worship services	Number of persons baptized this year (0-12 Years)	Number of persons baptized this year (ages 13 or older)	Total Baptized Members who have not become Professing Members	Number of other constituents
5.c	6	7	8	9	9.a	9.b	9.c	9.d	9.e	9.f	9.g	9.h	9.i	10	11.a	11.b	12	13
0	0	0	0	0	0	0	0	0	0	0	0	0	0	0	0	0	0	0
0	0	0	0	167	0	0	0	0	0	167	0	79	88	96	0	3	0	22
0	0	1	1	78	0	0	0	0	0	78	0	37	41	67	3	4	18	17
0	0	0	2	57	0	0	0	0	0	57	0	20	37	30	0	0	0	16
0	0	0	0	44	0	0	0	0	0	44	0	13	31	10	0	0	0	0
0	0	0	2	101	0	0	0	0	0	101	0	33	68	40	0	0	0	16
0	0	0	4	92	0	0	0	0	0	92	0	37	55	44	0	0	0	0
0	0	0	5	128	0	0	0	1	0	127	0	65	63	39	0	0	0	0
0	0	0	2	175	0	0	0	0	0	175	0	71	104	65	0	2	0	0
0	0	0	7	303	0	0	1	0	0	302	0	136	167	104	0	2	0	0
0	1	0	2	155	0	0	0	0	1	151	3	75	80	110	4	0	27	0
0	0	0	0	88	0	0	1	0	0	85	2	42	46	46	2	1	7	0
0	0	0	1	177	0	5	3	2	0	165	2	84	93	125	4	0	18	0
0	1	0	3	420	0	5	4	2	1	401	7	201	219	281	10	1	52	0
0	0	0	0	16	0	0	0	0	0	16	0	5	11	10	0	0	2	2
0	0	0	1	37	0	0	0	0	0	37	0	16	21	15	1	0	4	3
0	0	0	0	37	0	31	0	5	1	0	0	14	23	9	0	0	0	0
0	0	0	1	90	0	31	0	5	1	53	0	35	55	34	1	0	6	5
0	0	0	2	120	0	0	3	0	0	117	0	51	69	51	0	0	0	34
0	0	0	2	128	0	0	2	0	0	126	0	50	78	43	0	0	0	10
0	0	0	4	248	0	0	5	0	0	243	0	101	147	94	0	0	0	44
0	0	0	2	131	0	0	0	0	0	131	0	60	71	50	0	7	6	10
0	2	0	1	104	0	1	0	0	0	103	0	47	57	45	1	1	2	7
0	2	0	3	235	0	1	0	0	0	234	0	107	128	95	1	8	8	17
0	0	0	0	257	0	0	0	0	0	252	5	101	156	93	1	4	39	62
0	0	4	5	822	2	1	2	0	0	817	0	369	453	271	4	2	4	94
0	0	0	0	24	0	0	0	0	0	24	0	17	7	14	0	0	4	4
0	0	0	1	157	0	0	0	2	0	154	1	85	72	37	1	0	17	14
0	0	0	0	78	0	0	0	1	0	77	0	34	44	19	0	0	0	0
0	0	0	1	33	0	0	0	0	0	33	0	21	12	15	0	0	0	5
0	0	0	1	72	0	0	0	0	0	72	0	37	35	28	0	2	0	3
0	0	0	2	105	0	0	0	0	0	105	0	58	47	43	0	2	0	8
0	0	0	0	0	0	0	0	0	0	0	0	0	0	110	1	17	1	0
0	2	0	5	401	0	0	0	0	0	401	0	194	207	113	1	0	35	21
0	0	0	1	81	0	1	0	0	0	80	0	36	45	34	0	0	5	0
0	0	2	3	171	0	3	5	0	0	158	5	79	92	70	1	2	1	25
0	0	1	5	130	0	0	0	0	0	130	0	53	77	61	0	0	3	3
0	0	0	0	138	0	0	0	0	0	138	0	84	54	32	0	2	0	1
0	0	0	1	49	0	0	0	1	0	48	0	24	25	17	0	0	0	0
0	1	0	0	96	0	0	0	0	0	96	0	43	53	55	0	0	0	0
0	1	0	0	43	0	0	0	0	0	43	0	12	31	38	0	0	0	0
0	2	0	0	139	0	0	0	0	0	139	0	55	84	93	0	0	0	0
0	0	0	0	150	0	0	0	0	0	149	1	65	85	75	0	1	0	45
0	0	0	4	351	0	0	0	0	0	351	0	149	202	221	7	2	41	129
0	0	0	1	195	0	6	0	0	0	189	0	86	109	55	0	0	26	33
0	2	8	6	672	0	0	0	0	1	671	0	266	406	163	8	0	6	6
0	4	0	1	343	0	1	0	0	0	342	0	149	194	73	0	0	0	4
0	0	0	0	35	0	0	0	0	0	35	0	2	33	15	0	0	2	0



# Harbor District Table I 2013 Data

Church Number	LN	Church	Pastor's First Name	Last Name	GCFA #'s	14	15	16	17	18	19	20
					Conference #'s	14	15	16	17	18	19	20
<b>916</b>	<b>60000</b>	<b>Harbor District</b>	<b>Francis</b>	<b>Daniel</b>								
928	61001	Anchor - District Mission	Philip	Chryst		0	0	0	0	0	0	0
805	61031	Andrews Chapel	Phil	Norris		0	10	11	4	49	74	65
255	61051	Bethabara	Hank	Dunbar		1	14	3	6	47	70	36
256	61102	Bethany	Larry	Myrick		0	3	3	4	29	39	18
204	61103	McGee	Larry	Myrick		0	0	0	0	11	11	8
<b>5215</b>	<b>61100</b>	<b>Bethany-McGee Charge [2]</b>				<b>0</b>	<b>3</b>	<b>3</b>	<b>4</b>	<b>40</b>	<b>50</b>	<b>26</b>
317	61151	Bethel	Wanda	Simmons		0	6	2	21	15	44	23
764	61202	Bethel	Stephen	Bazan		0	0	9	2	49	60	25
765	61203	Lebanon	Stephen	Bazan		2	8	9	5	53	75	39
<b>5164</b>	<b>61200</b>	<b>Bethel-Lebanon Charge [2]</b>				<b>2</b>	<b>8</b>	<b>18</b>	<b>7</b>	<b>102</b>	<b>135</b>	<b>64</b>
766	61252	Bethlehem	Jonathan	Mills		2	16	5	12	20	53	40
767	61253	Live Oak	Jonathan	Mills		3	2	5	7	9	23	20
768	61254	Windsor	Jonathan	Mills		2	22	27	16	50	115	62
<b>5165</b>	<b>61250</b>	<b>Bladen Charge [3]</b>				<b>7</b>	<b>40</b>	<b>37</b>	<b>35</b>	<b>79</b>	<b>191</b>	<b>122</b>
769	61302	Bolton	Rebecca	Gregson		0	0	0	0	9	9	9
770	61303	Shiloh	Rebecca	Gregson		0	0	0	0	0	0	0
826	61304	Smith Chapel	Rebecca	Gregson		0	0	0	0	5	5	5
<b>5166</b>	<b>61300</b>	<b>Bolton Charge [3]</b>				<b>0</b>	<b>0</b>	<b>0</b>	<b>0</b>	<b>14</b>	<b>14</b>	<b>14</b>
271	61352	Brownings	Leland	Heath		0	0	0	0	12	12	24
272	61353	Smith Chapel	Leland	Heath		0	0	0	0	0	0	22
<b>5053</b>	<b>61350</b>	<b>Brownings-Smith Chapel Charge [2]</b>				<b>0</b>	<b>0</b>	<b>0</b>	<b>0</b>	<b>12</b>	<b>12</b>	<b>46</b>
771	61402	Bethel	Mark	Murphy		5	9	5	0	20	34	12
772	61403	Concord	Mark	Murphy		3	0	3	0	8	11	0
<b>5167</b>	<b>61400</b>	<b>Brunswick Circuit [2]</b>				<b>8</b>	<b>9</b>	<b>8</b>	<b>0</b>	<b>28</b>	<b>45</b>	<b>12</b>
774	61451	Burgaw	Laura	Mitchell		4	22	7	4	57	90	48
776	61501	Camp	Richard	Vaughan		5	12	30	31	129	202	102
303	61551	Carlton	Lindy	Jones		0	4	0	0	11	15	14
777	61601	Carver's Creek	Buddy	Champion		0	5	0	0	11	16	7
779	61651	Chadbourn	George	Smith		0	0	0	0	19	19	10
781	61702	Bluefield	Shannon	Ross		0	10	2	1	10	23	0
782	61703	Clarkton	Shannon	Ross		0	9	1	2	19	31	16
<b>5170</b>	<b>61700</b>	<b>Clarkton Circuit [2]</b>				<b>0</b>	<b>19</b>	<b>3</b>	<b>3</b>	<b>29</b>	<b>54</b>	<b>16</b>
893	61751	Closer Walk	Terry Leigh	Buckner		6	13	6	6	43	68	32
260	61801	Cokesbury	James (Jeounghun)	Koo		0	12	10	15	50	87	49
822	61851	Devon Park	William	Pearsall		2	2	4	2	12	20	17
806	61901	Dixon's Chapel	Bill	Negron		0	20	15	12	60	107	66
203	61951	Epworth	Sam	Grist		0	6	2	3	31	42	35
819	62001	Epworth	Randy	Wagner		0	6	0	4	10	20	6
780	62031	Evergreen	Milford	Oxendine		0	8	0	0	11	19	10
786	62052	Fair Bluff	Neill	Smith		0	7	4	0	15	26	22
785	62053	Cerro Gordo	Neill	Smith		0	4	7	3	15	29	21
<b>5172</b>	<b>62050</b>	<b>Fair Bluff-Cerro Gordo Charge [2]</b>				<b>0</b>	<b>11</b>	<b>11</b>	<b>3</b>	<b>30</b>	<b>55</b>	<b>43</b>
277	62101	Faison	Jabe	Largen		0	21	10	3	38	72	32
865	62151	Faith Harbor	Duke	Lackey		6	75	14	0	38	127	42
820	62201	Fifth Avenue	Joe	Peterson		0	4	6	8	30	48	30
206	62251	First	Bob	Redmond		4	24	27	20	130	201	68
309	62301	First	Russ	Nanney		0	14	14	5	40	73	34
280	62351	Friendship	Jerry	Ezzell		0	4	0	0	12	16	8



# Harbor District Table I 2013 Data

Church Number	LN	Church	Pastor's First Name	GCFA #'s	33	34	40	41	42
					Debts secured by church physical assets	Other debt	Number of persons served by community ministries for daycare and/or education	Number of persons served by community ministries for outreach, justice, and mercy	Number of persons engaged in mission
				Conference #'s	38	39	40	41	42
<b>916</b>	<b>60000</b>	<b>Harbor District</b>	<b>Francis Daniel</b>						
928	61001	Anchor - District Mission	Philip Chryst		0	0	0	225	0
805	61031	Andrews Chapel	Phil Norris		0	0	0	0	0
255	61051	Bethabara	Hank Dunbar		0	0	0	65	0
256	61102	Bethany	Larry Myrick		0	0	0	0	0
204	61103	McGee	Larry Myrick		0	0	0	0	0
<b>5215</b>	<b>61100</b>	<b>Bethany-McGee Charge [2]</b>			<b>0</b>	<b>0</b>	<b>0</b>	<b>0</b>	<b>0</b>
317	61151	Bethel	Wanda Simmons		0	0	0	0	0
764	61202	Bethel	Stephen Bazan		0	0	0	15	0
765	61203	Lebanon	Stephen Bazan		0	0	0	4	0
<b>5164</b>	<b>61200</b>	<b>Bethel-Lebanon Charge [2]</b>			<b>0</b>	<b>0</b>	<b>0</b>	<b>19</b>	<b>0</b>
766	61252	Bethlehem	Jonathan Mills		0	0	40	180	0
767	61253	Live Oak	Jonathan Mills		0	0	0	126	0
768	61254	Windsor	Jonathan Mills		139,966	0	11	470	0
<b>5165</b>	<b>61250</b>	<b>Bladen Charge [3]</b>			<b>139,966</b>	<b>0</b>	<b>51</b>	<b>776</b>	<b>0</b>
769	61302	Bolton	Rebecca Gregson		0	0	0	0	0
770	61303	Shiloh	Rebecca Gregson		0	0	0	0	0
826	61304	Smith Chapel	Rebecca Gregson		0	0	0	1	0
<b>5166</b>	<b>61300</b>	<b>Bolton Charge [3]</b>			<b>0</b>	<b>0</b>	<b>0</b>	<b>1</b>	<b>0</b>
271	61352	Brownings	Leland Heath		0	0	0	0	0
272	61353	Smith Chapel	Leland Heath		0	0	0	0	0
<b>5053</b>	<b>61350</b>	<b>Brownings-Smith Chapel Charge [2]</b>			<b>0</b>	<b>0</b>	<b>0</b>	<b>0</b>	<b>0</b>
771	61402	Bethel	Mark Murphy		0	0	0	5	0
772	61403	Concord	Mark Murphy		0	0	0	0	0
<b>5167</b>	<b>61400</b>	<b>Brunswick Circuit [2]</b>			<b>0</b>	<b>0</b>	<b>0</b>	<b>5</b>	<b>0</b>
774	61451	Burgaw	Laura Mitchell		0	0	0	0	0
776	61501	Camp	Richard Vaughan		1,475,322	0	54	6,240	0
303	61551	Carlton	Lindy Jones		0	0	0	0	0
777	61601	Carver's Creek	Buddy Champion		0	0	0	0	0
779	61651	Chadbourn	George Smith		0	0	0	0	0
781	61702	Bluefield	Shannon Ross		0	0	0	0	0
782	61703	Clarkton	Shannon Ross		0	0	0	0	0
<b>5170</b>	<b>61700</b>	<b>Clarkton Circuit [2]</b>			<b>0</b>	<b>0</b>	<b>0</b>	<b>0</b>	<b>0</b>
893	61751	Closer Walk	Terry Leigh Buckner		0	0	0	1,600	0
260	61801	Cokesbury	James (Jeounghun) Koo		25,000	0	0	0	0
822	61851	Devon Park	William Pearsall		0	0	15	100	0
806	61901	Dixon's Chapel	Bill Negron		0	0	0	0	0
203	61951	Epworth	Sam Grist		22,194	0	0	77	0
819	62001	Epworth	Randy Wagner		0	0	0	35	0
780	62031	Evergreen	Milford Oxendine		0	0	0	0	0
786	62052	Fair Bluff	Neill Smith		0	0	0	0	0
785	62053	Cerro Gordo	Neill Smith		0	0	0	0	0
<b>5172</b>	<b>62050</b>	<b>Fair Bluff-Cerro Gordo Charge [2]</b>			<b>0</b>	<b>0</b>	<b>0</b>	<b>0</b>	<b>0</b>
277	62101	Faison	Jabe Largen		0	0	0	0	0
865	62151	Faith Harbor	Duke Lackey		420,648	3,476	0	0	0
820	62201	Fifth Avenue	Joe Peterson		20,000	0	33	0	0
206	62251	First	Bob Redmond		327,292	0	45	463	0
309	62301	First	Russ Nanney		0	0	0	250	0
280	62351	Friendship	Jerry Ezzell		0	0	0	0	0

# Harbor District Table I 2013 Data

Church Number	LN	Church	Pastor's First Name	GCFA #'s Last Name	1 Total Professing Members at beginning of 2013	2.a Received this year on Profession of Christian Faith	2.b Restored by affirmation	2.c Correct previous year's reporting errors of total professing membership numbers by addition	3 Transferred in from other United Methodist Churches	4 Transferred in from non-United Methodist churches	5.a Removed by Charge Conference Action	5.b Withdrawn from Professing Membership
				Conference #'s	1	2.a	2.b	2.c	3	4	5.a	5.b
787	62402	Antioch	Erin Smith		19	0	0	0	0	0	0	0
778	62403	Centenary	Erin Smith		29	0	0	0	0	0	0	0
788	62404	Garland	Erin Smith		11	0	0	0	0	0	0	0
<b>5173</b>	<b>62400</b>	<b>Garland Charge [3]</b>			<b>59</b>	<b>0</b>	<b>0</b>	<b>0</b>	<b>0</b>	<b>0</b>	<b>0</b>	<b>0</b>
207	62451	Grace	Alan Gibson		311	3	0	0	0	0	0	0
821	62501	Grace	Scott Dodson		682	34	0	0	19	5	0	4
257	62551	Halls	Justin Wells		67	0	0	0	0	2	0	0
790	62601	Hallsboro	John Bracey		122	3	0	0	0	2	0	0
791	62651	Hampstead	Randy Maynard		597	3	0	0	9	5	0	0
849	62701	Harbor	Donald Shields		935	31	0	0	12	11	0	0
800	62751	Herring's Chapel	Rick Russell		96	1	0	0	0	0	0	0
792	62771	Jordan's Chapel	Bill Applewhite		259	3	0	0	0	0	0	0
296	62852	Kenansville	Tyler Daniels		72	0	0	0	0	0	0	0
371	62853	Beulaville	Tyler Daniels		55	0	0	0	0	0	0	0
<b>5057</b>	<b>62850</b>	<b>Kenansville-Beulaville Charge [2]</b>			<b>127</b>	<b>0</b>	<b>0</b>	<b>0</b>	<b>0</b>	<b>0</b>	<b>0</b>	<b>0</b>
793	62901	Lake Waccamaw	Sam Loy		298	0	0	0	0	8	40	0
305	62951	Magnolia	Jerry Sheffield		102	10	0	0	1	0	0	0
817	63001	Mishop Springs	Willie Allen		135	0	0	0	0	0	0	0
254	63051	Mt. Moriah	Andy Wood		97	0	0	0	0	0	0	0
794	63101	Ocean View	Fred Roberts		749	20	0	0	0	6	0	0
795	63152	Bethesda	Ken Sides		66	0	0	0	0	2	0	0
796	63153	Old Dock	Ken Sides		136	7	2	0	2	0	0	0
798	63154	Shiloh	Ken Sides		48	0	0	0	0	0	0	0
<b>5174</b>	<b>63150</b>	<b>Old Dock Charge [3]</b>			<b>250</b>	<b>7</b>	<b>2</b>	<b>0</b>	<b>2</b>	<b>2</b>	<b>0</b>	<b>0</b>
823	63201	Oleander	Janet Balasko		191	5	0	0	0	0	0	2
818	63251	Peace	Al Marshburn		32	3	0	0	0	0	0	0
824	63301	Pine Valley	Tim Reaves		2,250	18	1	0	15	26	0	0
783	63351	Purdie	Al Marshburn		27	0	0	0	1	1	0	0
801	63401	Rocky Point	Bill Braswell		75	2	0	0	1	5	0	0
288	63451	Rones Chapel	Mike Whatley		202	2	0	0	0	0	0	0
315	63501	Rose Hill	Jason Villegas		192	1	0	0	0	0	0	0
789	63551	Salem	Joyce Carter		19	0	0	0	0	0	0	0
297	63602	Sarecta	Deborah Sutton		60	0	0	0	0	0	0	0
298	63603	Wesley Chapel	Deborah Sutton		65	0	0	0	1	0	1	0
<b>5194</b>	<b>63600</b>	<b>Sarecta-Wesley Chapel Charge [2]</b>			<b>125</b>	<b>0</b>	<b>0</b>	<b>0</b>	<b>1</b>	<b>0</b>	<b>1</b>	<b>0</b>
804	63651	Seaside	Scott Wilson-Parsons		930	1	1	0	24	21	0	0
318	63701	Seven Springs	Larry Smith		83	10	0	0	0	0	0	0
808	63751	Sharon	Eddie Hill		595	6	6	0	6	23	0	0
773	63801	Shiloh	Jerry Clark		114	0	0	0	0	0	0	0
784	63851	Singletery	Lamont Hemminger		173	6	0	0	0	0	0	0
802	63901	St. Pauls	Shawn Blackwelder		292	2	2	0	18	5	0	0
803	63951	St. Paul	John Dutton		170	1	0	0	0	0	0	0
205	64001	Trinity	Ronnie Nichols		43	2	0	0	2	0	0	0
809	64051	Trinity	Jay Winston		530	1	0	0	0	1	0	0
810	64101	Trinity	Ernest Block		46	1	0	0	0	0	0	0
811	64151	Trinity	Jeff Roberts		800	15	0	0	9	12	0	1
828	64201	Trinity	Mike Davis		486	4	5	0	6	0	0	0
281	64231	Unity	Jerry Sheffield		94	0	0	0	0	0	0	0
807	64251	Village Point	Don Barclay		77	2	0	0	3	1	0	6

# Harbor District Table I 2013 Data

5.c	6	7	8	9	9.a	9.b	9.c	9.d	9.e	9.f	9.g	9.h	9.i	10	11.a	11.b	12	13
Correct previous year's reporting errors of total professing membership numbers by subtraction	Transferred out to other United Methodist Churches	Transferred out to non-United Methodist Churches	Removed by death	Total Professing Members at close of this year	Asian	African American/Black	Hispanic/Latino	Native American	Pacific Islander	White	Multi-Racial	Female	Male	Avg attendance at all weekly worship services	Number of persons baptized this year (0-12 Years)	Number of persons baptized this year (ages 13 or older)	Total Baptized Members who have not become Professing Members	Number of other constituents
5.c	6	7	8	9	9.a	9.b	9.c	9.d	9.e	9.f	9.g	9.h	9.i	10	11.a	11.b	12	13
0	0	0	1	18	0	0	0	0	0	18	0	3	15	16	0	0	0	0
0	0	0	0	29	0	0	0	0	0	29	0	13	16	17	0	0	0	0
0	0	0	1	10	0	0	0	0	0	10	0	3	7	7	0	0	0	0
0	0	0	2	57	0	0	0	0	0	57	0	19	38	40	0	0	0	0
0	1	0	5	308	0	0	0	0	0	308	0	127	181	79	1	3	0	0
0	13	4	10	709	0	5	0	0	0	704	0	340	369	327	1	19	67	16
0	0	0	2	67	0	0	1	0	0	66	0	26	41	38	0	0	7	13
0	0	0	3	124	0	0	0	0	0	124	0	57	67	56	0	0	0	25
0	2	0	10	602	0	0	0	0	0	602	0	245	357	285	6	3	15	51
0	1	2	6	980	1	1	0	4	0	973	1	448	532	501	5	1	0	75
0	0	0	1	96	0	0	0	0	0	96	0	40	56	31	2	0	6	17
0	0	0	0	262	0	2	0	3	0	247	10	126	136	71	0	0	0	0
0	0	6	2	64	0	0	0	0	0	64	0	24	40	35	0	0	0	15
0	0	0	1	54	0	1	0	0	0	53	0	25	29	32	0	0	0	5
0	0	6	3	118	0	1	0	0	0	117	0	49	69	67	0	0	0	20
0	2	2	1	261	0	0	0	0	0	261	0	118	143	141	0	0	28	54
0	0	0	0	113	0	7	0	0	0	106	0	53	60	48	0	5	0	0
0	0	0	1	134	0	0	0	0	0	134	0	65	69	41	1	0	11	15
0	0	0	0	97	0	0	0	0	0	97	0	47	50	55	0	0	17	18
0	6	3	7	759	1	1	14	2	0	740	1	313	446	368	3	2	54	85
0	0	0	2	66	0	0	0	0	0	66	0	32	34	35	0	0	0	0
0	0	0	0	147	0	0	0	0	0	147	0	63	84	89	7	15	4	1
0	0	0	0	48	0	0	0	0	0	48	0	18	30	14	0	0	0	0
0	0	0	2	261	0	0	0	0	0	261	0	113	148	138	7	15	4	1
0	0	0	3	191	0	7	0	0	0	184	0	82	109	83	5	0	40	58
0	0	0	2	33	1	0	0	0	0	32	0	11	22	18	3	2	3	20
0	3	1	12	2,294	1	0	5	1	0	2,287	0	941	1,353	609	12	7	271	129
0	0	1	1	27	0	0	0	0	0	27	0	14	13	16	0	0	6	12
0	0	0	1	82	0	0	0	0	0	82	0	42	40	87	1	0	0	0
0	0	0	4	200	0	0	0	0	0	200	0	75	125	56	0	0	0	42
0	0	6	3	184	0	2	0	0	0	182	0	73	111	105	1	0	9	17
0	0	0	0	19	0	0	0	0	0	19	0	7	12	15	0	0	0	6
0	0	0	0	60	0	0	0	0	0	60	0	20	40	37	0	0	3	21
0	0	0	0	65	0	0	0	0	0	65	0	27	38	45	0	0	7	12
0	0	0	0	125	0	0	0	0	0	125	0	47	78	82	0	0	10	33
0	13	1	17	946	2	5	3	0	0	936	0	388	558	483	2	0	38	211
0	0	0	2	91	0	0	0	0	0	91	0	40	51	65	0	1	1	25
0	2	3	3	628	0	2	0	0	0	626	0	296	332	311	2	8	37	160
0	0	0	1	113	0	0	2	0	3	107	1	51	62	48	0	0	0	44
0	0	0	3	176	0	1	0	0	0	175	0	93	83	120	2	0	0	19
0	0	5	7	307	1	1	0	0	0	304	1	135	172	152	3	3	2	0
0	2	0	3	166	0	0	0	0	0	166	0	76	90	51	3	1	3	16
0	0	0	2	45	0	0	4	0	0	41	0	24	21	20	0	0	0	45
0	0	3	5	524	0	0	0	0	1	523	0	311	213	147	1	0	1	35
0	0	0	2	45	0	0	0	0	0	45	0	5	40	20	1	1	2	14
0	3	6	8	818	0	9	1	0	1	807	0	390	428	552	2	2	65	307
0	0	1	8	492	0	0	0	0	0	492	0	206	286	167	1	0	17	20
0	0	0	0	94	0	0	0	0	0	94	0	37	57	25	0	0	2	0
0	2	1	0	74	0	0	0	0	0	74	0	31	43	41	2	0	0	14

## Harbor District Table I 2013 Data

Church Number	LN	Church	Pastor's First Name	GCFA #'s Last Name	14 Total enrolled in confirmation classes This Year	15 Number of Children in all Christian formation groups and other small group ministries 0-11	16 Number of Youth in all Christian formation groups and other small group ministries 12-18	17 Number of Young Adults in all Christian formation groups and other small group ministries 19-30	18 Number of Other Adults in all Christian formation groups and other small group ministries 31 and older	19 Total Christian formation participants (Sunday School)	20 Average weekly attendance (all ages) in Sunday Church school
				Conference #'s	14	15	16	17	18	19	20
787	62402	Antioch	Erin Smith		0	1	1	0	8	10	15
778	62403	Centenary	Erin Smith		0	0	0	0	8	8	11
788	62404	Garland	Erin Smith		0	0	0	0	7	7	7
<b>5173</b>	<b>62400</b>	<b>Garland Charge [3]</b>			<b>0</b>	<b>1</b>	<b>1</b>	<b>0</b>	<b>23</b>	<b>25</b>	<b>33</b>
207	62451	Grace	Alan Gibson		0	8	13	0	43	64	29
821	62501	Grace	Scott Dodson		9	30	17	53	54	154	103
257	62551	Halls	Justin Wells		0	5	2	6	15	28	16
790	62601	Hallsboro	John Bracey		0	2	2	0	12	16	20
791	62651	Hampstead	Randy Maynard		0	39	0	4	77	120	68
849	62701	Harbor	Donald Shields		13	78	30	0	200	308	165
800	62751	Herring's Chapel	Rick Russell		0	7	1	1	19	28	8
792	62771	Jordan's Chapel	Bill Applewhite		0	9	7	5	16	37	19
296	62852	Kenansville	Tyler Daniels		0	7	0	0	10	17	17
371	62853	Beulaville	Tyler Daniels		0	5	7	2	10	24	10
<b>5057</b>	<b>62850</b>	<b>Kenansville-Beulaville Charge [2]</b>			<b>0</b>	<b>12</b>	<b>7</b>	<b>2</b>	<b>20</b>	<b>41</b>	<b>27</b>
793	62901	Lake Waccamaw	Sam Loy		0	35	11	12	56	114	75
305	62951	Magnolia	Jerry Sheffield		0	15	6	12	36	69	25
817	63001	Mishop Springs	Willie Allen		0	2	0	5	22	29	21
254	63051	Mt. Moriah	Andy Wood		0	14	8	20	20	62	40
794	63101	Ocean View	Fred Roberts		0	54	18	2	78	152	59
795	63152	Bethesda	Ken Sides		0	11	2	6	35	54	25
796	63153	Old Dock	Ken Sides		0	16	5	7	64	92	80
798	63154	Shiloh	Ken Sides		0	0	2	2	12	16	14
<b>5174</b>	<b>63150</b>	<b>Old Dock Charge [3]</b>			<b>0</b>	<b>27</b>	<b>9</b>	<b>15</b>	<b>111</b>	<b>162</b>	<b>119</b>
823	63201	Oleander	Janet Balasko		0	10	10	0	44	64	26
818	63251	Peace	Al Marshburn		0	3	1	0	9	13	8
824	63301	Pine Valley	Tim Reaves		9	161	170	63	361	755	209
783	63351	Purdie	Al Marshburn		0	4	0	0	8	12	8
801	63401	Rocky Point	Bill Braswell		0	8	12	23	32	75	24
288	63451	Rones Chapel	Mike Whatley		2	12	15	0	11	38	33
315	63501	Rose Hill	Jason Villegas		0	17	15	12	17	61	44
789	63551	Salem	Joyce Carter		0	1	2	0	9	12	0
297	63602	Sarecta	Deborah Sutton		0	9	4	2	23	38	17
298	63603	Wesley Chapel	Deborah Sutton		0	6	3	3	26	38	22
<b>5194</b>	<b>63600</b>	<b>Sarecta-Wesley Chapel Charge [2]</b>			<b>0</b>	<b>15</b>	<b>7</b>	<b>5</b>	<b>49</b>	<b>76</b>	<b>39</b>
804	63651	Seaside	Scott Wilson-Parsons		0	10	4	0	37	51	47
318	63701	Seven Springs	Larry Smith		0	12	3	3	41	59	29
808	63751	Sharon	Eddie Hill		0	25	61	24	120	230	89
773	63801	Shiloh	Jerry Clark		0	8	5	6	22	41	25
784	63851	Singletary	Lamont Hemminger		0	17	25	14	59	115	53
802	63901	St. Pauls	Shawn Blackwelder		0	8	10	0	36	54	54
803	63951	St. Paul	John Dutton		0	10	8	9	47	74	24
205	64001	Trinity	Ronnie Nichols		5	1	5	6	33	45	15
809	64051	Trinity	Jay Winston		0	8	6	9	28	51	45
810	64101	Trinity	Ernest Block		0	1	2	0	10	13	10
811	64151	Trinity	Jeff Roberts		0	115	50	0	270	435	150
828	64201	Trinity	Mike Davis		4	30	15	10	33	88	63
281	64231	Unity	Jerry Sheffield		0	7	8	5	7	27	12
807	64251	Village Point	Don Barclay		0	4	1	0	20	25	20



## Harbor District Table I 2013 Data

22	23	24	25	26	27	28	29.a	29.b	29.c	30.a	30.b	31	32
Number of participants in Vacation Bible School	Number of ongoing classes (all ages) for learning in Sunday Church School	Number of ongoing classes for learning (all ages) other than Sunday Church School	Number of short-term classes and groups (all ages) for learning	Membership in United Methodist Men	Amount Paid for Projects UMM	Membership in United Methodist Women	Amount paid for local church and community work UMW	Membership in United Methodist Youth Fellowship	Amount paid for projects	Number UMWIM teams sent from Local church	Number of persons sent out on UMWIM teams from this local church	Market value of church-owned land, buildings and equipment	Market value of other church-owned assets
22	23	24	25	26	27	28	29.a	29.b	29.c	30.a	30.b	31	32
15	3	0	1	0	0	8	0	0	0	0	0	124,000	12,938
0	1	0	1	0	0	9	0	0	0	0	0	252,000	20,000
0	1	0	1	0	0	0	0	0	0	0	0	181,000	25,000
<b>15</b>	<b>5</b>	<b>0</b>	<b>3</b>	<b>0</b>	<b>0</b>	<b>17</b>	<b>0</b>	<b>0</b>	<b>0</b>	<b>0</b>	<b>0</b>	<b>557,000</b>	<b>57,938</b>
40	5	5	0	12	2,560	22	371	13	0	0	0	2,353,144	39,581
85	9	2	0	0	0	92	3,717	17	0	0	0	10,295,000	350,000
0	4	0	2	0	0	13	267	3	0	0	0	485,000	26,000
10	3	0	0	0	0	6	800	4	0	0	0	1,125,000	78,457
152	13	2	4	30	352	40	2,790	43	2,550	0	0	2,987,000	241,103
244	9	8	8	25	250	60	1,000	30	0	0	0	1,886,400	406,374
12	3	1	1	0	0	15	900	1	0	0	0	285,000	55,000
30	3	2	3	0	0	9	0	7	0	0	0	1,195,000	7,400
47	0	0	0	0	0	7	900	0	0	0	0	422,000	65,989
0	2	2	0	0	0	9	225	0	0	1	4	320,000	27,500
<b>47</b>	<b>2</b>	<b>2</b>	<b>0</b>	<b>0</b>	<b>0</b>	<b>16</b>	<b>1,125</b>	<b>0</b>	<b>0</b>	<b>1</b>	<b>4</b>	<b>742,000</b>	<b>93,489</b>
46	9	2	3	8	0	37	568	12	536	10	18	2,015,000	72,000
0	5	3	1	5	0	0	0	6	0	0	0	801,113	3,000
25	3	1	0	11	0	15	395	0	0	0	0	639,000	36,000
45	5	4	0	0	0	23	1,015	12	0	0	0	945,000	21,303
137	10	8	22	22	7,857	74	9,953	18	147	2	2	6,182,314	138,000
26	2	1	0	10	475	20	600	0	0	0	0	385,000	35,000
85	3	25	28	30	500	8	0	15	2,000	0	0	804,500	10
0	0	0	0	0	0	0	0	0	0	0	0	149,000	1,500
<b>111</b>	<b>5</b>	<b>26</b>	<b>28</b>	<b>40</b>	<b>975</b>	<b>28</b>	<b>600</b>	<b>15</b>	<b>2,000</b>	<b>0</b>	<b>0</b>	<b>1,338,500</b>	<b>36,510</b>
18	3	5	2	17	1,100	30	1,631	8	115	0	0	1,064,733	135,000
0	3	0	1	0	0	10	0	0	0	0	0	332,500	21,814
273	17	5	26	59	1,750	114	12,751	227	0	0	0	8,113,596	518,318
0	2	0	1	0	0	4	0	0	0	0	0	179,000	24,538
50	2	4	1	0	0	0	0	0	0	0	0	1,515,000	48,559
38	4	0	0	0	0	0	0	11	645	0	0	837,000	4,000
42	6	2	1	25	0	0	0	0	0	0	0	1,973,704	18,305
11	0	0	2	6	0	7	50	0	0	0	0	60,000	8,751
55	4	2	2	0	0	23	831	0	0	0	0	680,000	34,128
90	3	4	2	0	0	0	0	0	0	0	0	705,000	27,156
<b>145</b>	<b>7</b>	<b>6</b>	<b>4</b>	<b>0</b>	<b>0</b>	<b>23</b>	<b>831</b>	<b>0</b>	<b>0</b>	<b>0</b>	<b>0</b>	<b>1,385,000</b>	<b>61,284</b>
102	7	5	14	65	14,000	143	4,876	15	140	1	12	4,640,908	224,550
0	2	31	0	0	0	0	0	0	0	0	0	1,085,000	15,000
125	10	7	3	50	6,097	20	3,109	60	9,278	0	0	2,965,727	139,000
25	5	1	0	12	600	16	600	10	0	0	0	600,000	105,000
72	8	3	1	0	0	8	0	25	0	0	0	551,000	68,609
0	4	2	2	21	16,387	20	4,685	10	187	0	0	1,300,000	323,000
6	4	3	3	12	1,436	24	3,375	0	0	0	0	615,000	203,118
0	8	0	0	15	500	8	1,000	0	0	0	0	385,000	14,000
27	6	0	3	29	4,320	36	5,800	6	0	0	0	5,592,000	16,000
0	2	1	0	0	0	0	0	0	0	0	0	260,000	25,000
151	10	19	7	55	5,000	70	11,600	50	12,000	0	2	2,946,765	586,467
42	10	2	4	21	2,017	50	3,926	15	0	0	0	5,000,000	447,000
15	3	2	0	11	0	13	0	12	700	0	0	35,000	97,700
0	2	1	2	0	0	12	0	0	0	0	0	850,000	110,857



# Harbor District Table I 2013 Data

Church Number	LN	Church	Pastor's First Name	Last Name	GCFA #'s	33	34	40	41	42
				Conference #s		Debits secured by church physical assets	Other debt	Number of persons served by community ministries for daycare and/or education	Number of persons served by community ministries for outreach, justice, and mercy	Number of persons engaged in mission
						38	39	40	41	42
787	62402	Antioch	Erin	Smith		0	0	0	0	0
778	62403	Centenary	Erin	Smith		0	0	0	0	0
788	62404	Garland	Erin	Smith		0	0	0	0	0
<b>5173</b>	<b>62400</b>	<b>Garland Charge [3]</b>				<b>0</b>	<b>0</b>	<b>0</b>	<b>0</b>	<b>0</b>
207	62451	Grace	Alan	Gibson		30,248	0	65	10	0
821	62501	Grace	Scott	Dodson		1,407,419	0	0	0	0
257	62551	Halls	Justin	Wells		0	0	0	0	0
790	62601	Hallsboro	John	Bracey		0	0	0	45	0
791	62651	Hampstead	Randy	Maynard		90,603	0	48	154	0
849	62701	Harbor	Donald	Shields		214,903	0	40	75	0
800	62751	Herring's Chapel	Rick	Russell		0	0	0	0	0
792	62771	Jordan's Chapel	Bill	Applewhite		27,603	0	0	28	0
296	62852	Kenansville	Tyler	Daniels		0	0	0	0	0
371	62853	Beulaville	Tyler	Daniels		0	0	0	0	0
<b>5057</b>	<b>62850</b>	<b>Kenansville-Beulaville Charge [2]</b>				<b>0</b>	<b>0</b>	<b>0</b>	<b>0</b>	<b>0</b>
793	62901	Lake Waccamaw	Sam	Loy		0	0	0	931	0
305	62951	Magnolia	Jerry	Sheffield		0	0	0	0	0
817	63001	Mishop Springs	Willie	Allen		0	0	0	0	0
254	63051	Mt. Moriah	Andy	Wood		41,245	0	0	500	0
794	63101	Ocean View	Fred	Roberts		1,132,000	0	0	0	0
795	63152	Bethesda	Ken	Sides		0	0	0	0	0
796	63153	Old Dock	Ken	Sides		0	0	0	0	0
798	63154	Shiloh	Ken	Sides		0	0	0	0	0
<b>5174</b>	<b>63150</b>	<b>Old Dock Charge [3]</b>				<b>0</b>	<b>0</b>	<b>0</b>	<b>0</b>	<b>0</b>
823	63201	Oleander	Janet	Balasko		0	0	0	0	0
818	63251	Peace	Al	Marshburn		0	0	0	0	0
824	63301	Pine Valley	Tim	Reaves		23,284	0	175	3,244	0
783	63351	Purdie	Al	Marshburn		0	0	0	0	0
801	63401	Rocky Point	Bill	Braswell		0	0	0	0	0
288	63451	Rones Chapel	Mike	Whatley		0	0	0	75	0
315	63501	Rose Hill	Jason	Villegas		0	0	0	0	0
789	63551	Salem	Joyce	Carter		0	0	0	0	0
297	63602	Sarecta	Deborah	Sutton		0	0	0	0	0
298	63603	Wesley Chapel	Deborah	Sutton		0	0	0	0	0
<b>5194</b>	<b>63600</b>	<b>Sarecta-Wesley Chapel Charge [2]</b>				<b>0</b>	<b>0</b>	<b>0</b>	<b>0</b>	<b>0</b>
804	63651	Seaside	Scott	Wilson-Parsons		1,693,000	0	36	2,250	0
318	63701	Seven Springs	Larry	Smith		0	0	0	0	0
808	63751	Sharon	Eddie	Hill		783,016	0	0	0	0
773	63801	Shiloh	Jerry	Clark		0	0	0	0	0
784	63851	Singletary	Lamont	Hemminger		0	0	0	0	0
802	63901	St. Pauls	Shawn	Blackwelder		0	0	450	135	0
803	63951	St. Paul	John	Dutton		0	0	15	73	0
205	64001	Trinity	Ronnie	Nichols		0	0	0	0	0
809	64051	Trinity	Jay	Winston		0	0	0	0	0
810	64101	Trinity	Ernest	Block		0	0	0	0	0
811	64151	Trinity	Jeff	Roberts		940,134	0	20	45	0
828	64201	Trinity	Mike	Davis		0	0	25	1,200	0
281	64231	Unity	Jerry	Sheffield		0	0	0	0	0
807	64251	Village Point	Don	Barclay		224,224	242	0	0	0

## Harbor District Table I 2013 Data

Church Number	LN	Church	Pastor's First Name	GCFA #'s	1	2.a	2.b	2.c	3	4	5.a	5.b
					Total Professing Members at beginning of 2013	Received this year on Profession of Christian Faith	Restored by affirmation	Correct previous year's reporting errors of total professing membership numbers by addition	Transferred in from other United Methodist Churches	Transferred in from non-United Methodist churches	Removed by Charge Conference Action	Withdrawn from Professing Membership
				Conference #'s	1	2.a	2.b	2.c	3	4	5.a	5.b
323	64301	Wallace	Bob Kretzu		232	4	0	0	0	4	0	1
324	64351	Warsaw	Gregg McGarvey		200	0	0	0	0	0	108	0
775	64401	Watha	John Fedoronko		96	0	0	0	2	3	0	0
812	64451	Wesley	Chuck Smith		143	0	0	0	0	0	0	0
829	64501	Wesley Memorial	Beth Hood		2,548	21	2	0	17	13	106	0
814	64551	Wesleyan Chapel	Andi Woodhouse		783	9	0	0	8	8	6	2
813	64601	Wesley's Chapel	Dustin Sprouse		513	0	0	0	1	0	0	0
815	64651	Westview	Judy Jeremias		64	0	0	0	0	0	0	0
816	64701	Whiteville	Paul Stallsworth		612	13	0	0	2	4	0	0
299	64752	Woodland	Linda Grider		116	1	0	0	0	0	0	0
372	64753	Pink Hill	Linda Grider		116	1	0	0	0	0	0	0
<b>5073</b>	<b>64750</b>	<b>Woodland-Pink Hill Charge [2]</b>			<b>232</b>	<b>2</b>	<b>0</b>	<b>0</b>	<b>0</b>	<b>0</b>	<b>0</b>	<b>0</b>
830	64801	Wrightsboro	Jerry Jackson		687	7	0	0	4	2	0	10
831	64851	Wrightsville	Bob Bauman		2,041	18	0	0	38	61	0	0
832	64901	Zion	Willie Frizzelle		327	1	0	0	0	0	0	0
329	64951	Zion	Doug Johnson		167	1	0	0	2	0	0	0
					<b>27,015</b>	<b>331</b>	<b>37</b>	<b>0</b>	<b>248</b>	<b>293</b>	<b>261</b>	<b>26</b>

## Harbor District Table I 2013 Data

5.c	6	7	8	9	9.a	9.b	9.c	9.d	9.e	9.f	9.g	9.h	9.i	10	11.a	11.b	12	13
Correct previous year's reporting errors of total professing membership numbers by subtraction	Transferred out to other United Methodist Churches	Transferred out to non-United Methodist Churches	Removed by death	Total Professing Members at close of this year	Asian	African American/Black	Hispanic/Latino	Native American	Pacific Islander	White	Multi-Racial	Female	Male	Avg attendance at all weekly worship services	Number of persons baptized this year (0-12 Years)	Number of persons baptized this year (ages 13 or older)	Total Baptized Members who have not become Professing Members	Number of other constituents
5.c	6	7	8	9	9.a	9.b	9.c	9.d	9.e	9.f	9.g	9.h	9.i	10	11.a	11.b	12	13
0	0	0	2	237	0	0	0	0	0	237	0	104	133	93	1	0	34	49
0	0	0	12	80	0	0	1	0	0	79	0	53	27	40	0	0	0	47
0	0	0	1	100	0	0	0	0	0	100	0	54	46	78	2	4	0	15
0	0	3	0	140	0	0	0	0	0	140	0	70	70	59	1	0	6	6
0	9	6	18	2,462	2	4	7	0	1	2,448	0	1,062	1,400	538	17	1	14	247
0	5	5	2	788	0	0	0	0	0	788	0	352	436	247	8	2	123	542
0	1	0	1	512	0	0	0	0	0	512	0	230	282	104	0	0	0	81
0	2	0	0	62	0	0	0	0	0	62	0	28	34	37	0	0	0	10
0	2	0	6	623	0	1	0	0	0	622	0	225	398	125	0	0	0	14
0	0	3	1	113	1	0	0	0	0	112	0	54	59	50	0	1	12	12
0	0	2	0	115	0	0	0	0	0	115	0	54	61	50	1	1	10	10
<b>0</b>	<b>0</b>	<b>5</b>	<b>1</b>	<b>228</b>	<b>1</b>	<b>0</b>	<b>0</b>	<b>0</b>	<b>0</b>	<b>227</b>	<b>0</b>	<b>108</b>	<b>120</b>	<b>100</b>	<b>1</b>	<b>2</b>	<b>22</b>	<b>22</b>
0	3	0	6	681	0	9	1	0	0	668	3	244	437	187	1	1	39	157
0	2	2	6	2,148	3	4	0	2	0	2,133	6	956	1,192	758	23	4	514	199
0	0	0	4	324	0	0	0	0	0	324	0	132	192	84	0	0	0	6
0	0	0	2	168	0	0	0	0	0	168	0	77	91	95	0	1	0	20
<b>0</b>	<b>87</b>	<b>82</b>	<b>261</b>	<b>27,207</b>	<b>15</b>	<b>111</b>	<b>55</b>	<b>24</b>	<b>9</b>	<b>26,951</b>	<b>42</b>	<b>11,928</b>	<b>15,279</b>	<b>10,568</b>	<b>160</b>	<b>138</b>	<b>1,736</b>	<b>3,602</b>

## Harbor District Table I 2013 Data

Church Number	LN	Church	Pastor's First Name	GCFA #'s	14	15	16	17	18	19	20
			Last Name		Total enrolled in confirmation classes This Year	Number of Children in all Christian formation groups and other small group ministries 0-11	Number of Youth in all Christian formation groups and other small group ministries 12-18	Number of Young Adults in all Christian formation groups and other small group ministries 19-30	Number of Other Adults in all Christian formation groups and other small group ministries 31 and older	Total Christian formation participants (Sunday School)	Average weekly attendance (all ages) in Sunday Church school
			Conference #'s		14	15	16	17	18	19	20
323	64301	Wallace	Bob Kretzu		5	12	3	6	68	89	45
324	64351	Warsaw	Gregg McGarvey		0	0	1	0	12	13	16
775	64401	Watha	John Fedoronko		0	20	12	18	53	103	22
812	64451	Wesley	Chuck Smith		0	6	2	3	22	33	26
829	64501	Wesley Memorial	Beth Hood		16	75	79	18	153	325	285
814	64551	Wesleyan Chapel	Andi Woodhouse		6	59	32	42	166	299	89
813	64601	Wesley's Chapel	Dustin Sprouse		0	32	30	7	91	160	67
815	64651	Westview	Judy Jeremias		0	6	1	9	22	38	19
816	64701	Whiteville	Paul Stallsworth		6	6	25	4	72	107	60
299	64752	Woodland	Linda Grider		0	5	6	0	20	31	20
372	64753	Pink Hill	Linda Grider		0	4	0	0	26	30	26
<b>5073</b>	<b>64750</b>	<b>Woodland-Pink Hill Charge [2]</b>			<b>0</b>	<b>9</b>	<b>6</b>	<b>0</b>	<b>46</b>	<b>61</b>	<b>46</b>
830	64801	Wrightsboro	Jerry Jackson		2	18	20	10	56	104	60
831	64851	Wrightsville	Bob Bauman		8	175	146	15	775	1,111	208
832	64901	Zion	Willie Frizzelle		2	13	4	0	38	55	43
329	64951	Zion	Doug Johnson		0	8	16	8	42	74	45
					<b>132</b>	<b>1,636</b>	<b>1,185</b>	<b>662</b>	<b>4,898</b>	<b>8,381</b>	<b>3,962</b>

## Harbor District Table I 2013 Data

22	23	24	25	26	27	28	29.a	29.b	29.c	30.a	30.b	31	32
Number of participants in Vacation Bible School	Number of ongoing classes (all ages) for learning in Sunday Church School	Number of ongoing classes for learning (all ages) other than Sunday Church School	Number of short-term classes and groups (all ages) for learning	Membership in United Methodist Men	Amount Paid for Projects UMM	Membership in United Methodist Women	Amount paid for local church and community work UMW	Membership in United Methodist Youth Fellowship	Amount paid for projects	Number UMWIM teams sent from Local church	Number of persons sent out on UMWIM teams from this local church	Market value of church-owned land, buildings and equipment	Market value of other church- owned assets
22	23	24	25	26	27	28	29.a	29.b	29.c	30.a	30.b	31	32
0	4	0	6	14	1,300	30	812	3	0	0	0	2,013,460	49,485
0	2	12	3	15	2,000	19	6,000	0	0	0	0	3,100,000	65,000
27	4	1	1	25	325	0	0	0	0	0	0	300,000	50,000
30	4	2	0	0	0	0	0	0	0	0	0	837,500	6,813
200	26	9	10	0	0	131	0	60	50,693	0	0	6,107,092	554,117
80	10	8	10	25	4,305	62	11,704	20	5,305	1	6	2,106,725	696,677
84	9	11	2	21	0	42	6,800	19	932	0	0	249,500	61,950
0	2	0	3	0	0	0	0	0	0	0	0	664,000	37,558
20	6	4	2	25	4,500	72	1,800	15	500	1	12	3,230,000	505,000
0	3	2	2	15	500	0	0	3	0	0	0	1,308,000	11,010
0	2	2	2	15	1,200	15	4,000	0	0	0	0	2,020,000	16,823
<b>0</b>	<b>5</b>	<b>4</b>	<b>4</b>	<b>30</b>	<b>1,700</b>	<b>15</b>	<b>4,000</b>	<b>3</b>	<b>0</b>	<b>0</b>	<b>0</b>	<b>3,328,000</b>	<b>27,833</b>
75	10	6	8	15	1,000	36	1,815	20	0	4	45	2,400,000	4,475
295	14	12	21	118	7,435	123	6,225	148	2,875	0	0	8,977,200	530,379
52	5	3	3	19	250	18	300	13	650	0	0	100,000	90,000
70	8	3	1	17	700	12	1,500	15	2,000	2	21	350,000	70,000
<b>4,261</b>	<b>465</b>	<b>318</b>	<b>281</b>	<b>1,150</b>	<b>94,567</b>	<b>2,246</b>	<b>148,453</b>	<b>1,168</b>	<b>100,777</b>	<b>24</b>	<b>131</b>	<b>150,404,090</b>	<b>10,062,588</b>

## Harbor District Table I 2013 Data

Church Number	LN	Church	Pastor's First Name	GCFA #'s	33	34	40	41	42
					Debts secured by church physical assets	Other debt	Number of persons served by community ministries for daycare and/or education	Number of persons served by community ministries for outreach, justice, and mercy	Number of persons engaged in mission
				Conference #'s	38	39	40	41	42
323	64301	Wallace	Bob	Kretzu	0	15,953	8	50	0
324	64351	Warsaw	Gregg	McGarvey	0	0	0	356	0
775	64401	Watha	John	Fedoronko	0	0	0	6	0
812	64451	Wesley	Chuck	Smith	0	0	0	0	0
829	64501	Wesley Memorial	Beth	Hood	1,208,309	26,182	0	621	0
814	64551	Wesleyan Chapel	Andi	Woodhouse	0	44,080	64	327	0
813	64601	Wesley's Chapel	Dustin	Sprouse	0	0	0	0	0
815	64651	Westview	Judy	Jeremias	0	0	0	40	0
816	64701	Whiteville	Paul	Stallsworth	0	0	0	495	0
299	64752	Woodland	Linda	Grider	0	0	40	0	0
372	64753	Pink Hill	Linda	Grider	0	0	0	50	0
<b>5073</b>	<b>64750</b>	<b>Woodland-Pink Hill Charge [2]</b>			<b>0</b>	<b>0</b>	<b>40</b>	<b>50</b>	<b>0</b>
830	64801	Wrightsboro	Jerry	Jackson	995,000	4,475	0	26,376	0
831	64851	Wrightsville	Bob	Bauman	2,058,815	0	128	228	0
832	64901	Zion	Willie	Frizzelle	0	0	0	100	0
329	64951	Zion	Doug	Johnson	0	0	50	1	0
					<b>13,300,225</b>	<b>94,408</b>	<b>1,362</b>	<b>47,271</b>	<b>0</b>

# Harbor District Table II 2013 Data

Church Number	LN	Church	Pastor's First Name	GCFA #'s	35.a	35.b	37	38	39	40	42	45.a	45.b
					Total amount APPORTIONED to the local church for all causes paid to the AC Treasurer	Total amount PAID by the local church for all apportioned causes to the AC Treasurer	Total amount for General Advance Specials remitted to the AC Treasurer	Total amount for World Service Specials remitted to the AC Treasurer	Total amount for Annual Conference Advance specials remitted to the AC Treasurer	Total amount for the Youth Service fund remitted to the AC Treasurer	Total amount of all other funds sent to AC Treasurer for connectional mission and ministry	Human Relations Sunday	One Great Hour of Sharing Sunday
				Conference #'s	35.a	35.b	37	38	39	40	42	45.a	45.b
<b>916</b>	<b>60000</b>	<b>Harbor District</b>	<b>Francis Daniel</b>										
928	61001	Anchor - District Mission	Philip Chryst		0	0	0	0	0	0	0	0	0
805	61031	Andrews Chapel	Phil Norris		15,858	15,858	0	0	0	0	0	0	0
255	61051	Bethabara	Hank Dunbar		5,782	5,782	125	0	100	0	0	0	101
256	61102	Bethany	Larry Myrick		4,101	4,101	0	0	0	0	0	0	0
204	61103	McGee	Larry Myrick		3,644	0	0	0	0	0	0	0	0
<b>5215</b>	<b>61100</b>	<b>Bethany-McGee Charge [2]</b>			<b>7,745</b>	<b>4,101</b>	<b>0</b>	<b>0</b>	<b>0</b>	<b>0</b>	<b>0</b>	<b>0</b>	<b>0</b>
317	61151	Bethel	Wanda Simmons		5,900	5,900	515	0	0	0	200	0	0
764	61202	Bethel	Stephen Bazan		11,025	11,025	0	0	5	0	0	0	0
765	61203	Lebanon	Stephen Bazan		10,320	10,320	0	0	811	0	0	0	0
<b>5164</b>	<b>61200</b>	<b>Bethel-Lebanon Charge [2]</b>			<b>21,345</b>	<b>21,345</b>	<b>0</b>	<b>0</b>	<b>816</b>	<b>0</b>	<b>0</b>	<b>0</b>	<b>0</b>
766	61252	Bethlehem	Jonathan Mills		13,427	13,427	0	0	0	0	0	0	0
767	61253	Live Oak	Jonathan Mills		8,811	8,811	0	0	0	0	0	0	0
768	61254	Windsor	Jonathan Mills		16,525	16,525	0	0	0	0	0	0	0
<b>5165</b>	<b>61250</b>	<b>Bladen Charge [3]</b>			<b>38,763</b>	<b>38,763</b>	<b>0</b>	<b>0</b>	<b>0</b>	<b>0</b>	<b>0</b>	<b>0</b>	<b>0</b>
769	61302	Bolton	Rebecca Gregson		956	956	0	0	53	0	0	0	0
770	61303	Shiloh	Rebecca Gregson		868	868	15	5	53	0	0	0	0
826	61304	Smith Chapel	Rebecca Gregson		2,343	2,343	100	0	113	0	0	0	0
<b>5166</b>	<b>61300</b>	<b>Bolton Charge [3]</b>			<b>4,167</b>	<b>4,167</b>	<b>115</b>	<b>5</b>	<b>220</b>	<b>0</b>	<b>0</b>	<b>0</b>	<b>0</b>
271	61352	Brownings	Leland Heath		13,581	13,581	105	0	70	0	100	0	0
272	61353	Smith Chapel	Leland Heath		10,202	10,202	0	0	0	0	0	0	0
<b>5053</b>	<b>61350</b>	<b>Brownings-Smith Chapel Charge [2]</b>			<b>23,783</b>	<b>23,783</b>	<b>105</b>	<b>0</b>	<b>70</b>	<b>0</b>	<b>100</b>	<b>0</b>	<b>0</b>
771	61402	Bethel	Mark Murphy		3,894	3,894	1,475	0	0	0	0	0	0
772	61403	Concord	Mark Murphy		3,001	3,001	350	0	25	0	0	0	0
<b>5167</b>	<b>61400</b>	<b>Brunswick Circuit [2]</b>			<b>6,895</b>	<b>6,895</b>	<b>1,825</b>	<b>0</b>	<b>25</b>	<b>0</b>	<b>0</b>	<b>0</b>	<b>0</b>
774	61451	Burgaw	Laura Mitchell		21,823	21,823	100	0	2,323	0	50	0	0
776	61501	Camp	Richard Vaughan		63,266	63,266	100	0	310	0	110	67	30
303	61551	Carlton	Lindy Jones		2,182	2,182	1,330	0	1,000	0	0	0	0
777	61601	Carver's Creek	Buddy Champion		7,987	7,987	0	0	336	0	0	63	89
779	61651	Chadbourn	George Smith		11,539	5,103	0	0	10	0	0	0	0
781	61702	Bluefield	Shannon Ross		2,326	2,326	0	0	0	0	0	0	0
782	61703	Clarkton	Shannon Ross		2,966	2,966	0	0	0	0	50	0	0
<b>5170</b>	<b>61700</b>	<b>Clarkton Circuit [2]</b>			<b>5,292</b>	<b>5,292</b>	<b>0</b>	<b>0</b>	<b>0</b>	<b>0</b>	<b>50</b>	<b>0</b>	<b>0</b>
893	61751	Closer Walk	Terry Leigh Buckner		0	0	0	0	0	0	0	0	0
260	61801	Cokesbury	James Koo		30,106	30,106	0	0	0	0	0	0	0
822	61851	Devon Park	William Pearsall		3,150	3,150	0	0	0	0	0	0	0
806	61901	Dixon's Chapel	Bill Negron		12,217	12,217	0	0	0	0	50	0	0
203	61951	Epworth	Sam Grist		17,835	17,835	225	0	125	0	0	0	0
819	62001	Epworth	Randy Wagner		3,593	200	0	0	0	0	0	0	0
780	62031	Evergreen	Milford Oxendine		7,036	7,036	0	0	0	0	0	50	0
786	62052	Fair Bluff	Neill Smith		14,295	14,295	0	0	200	0	0	0	0
785	62053	Cerro Gordo	Neill Smith		6,355	6,355	0	0	0	0	0	0	0
<b>5172</b>	<b>62050</b>	<b>Fair Bluff-Cerro Gordo Charge [2]</b>			<b>20,650</b>	<b>20,650</b>	<b>0</b>	<b>0</b>	<b>200</b>	<b>0</b>	<b>0</b>	<b>0</b>	<b>0</b>
277	62101	Faison	Jabe Largen		15,428	15,428	0	0	0	0	110	80	0
865	62151	Faith Harbor	Duke Lackey		45,193	45,193	95	0	2,144	0	370	59	138
820	62201	Fifth Avenue	Joe Peterson		7,510	4,115	0	0	20	0	0	0	0



## Harbor District Table II 2013 Data

45.c	45.d	45.e	45.f	45	46	47	44		48	49			50		
Peace with Justice Sunday	Native American Ministries Sunday	World Communion Sunday	UM Student Day	General Special Sunday Offerings remitted to the Annual Conference Treasurer	Total amount paid by the local church for all direct-billed clergy non-health benefits	Total amount paid by the local church for all direct-billed clergy health benefits	Total amount given to non-United Methodist benevolent and charitable causes	Amounts sent to the General Board of Pensions for Clergy	Total amount paid in base compensation to the pastor	Total amount paid in base compensation to all associate pastors assigned by the bishop	Utilities for paid for Pastor	Utilities paid for Associate Pastor	Total amount paid to/for pastor and associates for utilities and/or related allowances	Travel paid to Pastor	Travel paid to Associate Pastor
45.c	45.d	45.e	45.f	45	46	47	51	58	64	65.a	66.a	66.b	66	67.a	67.b
0	0	0	0	0	0	0	0	0	0	0	0	0	0	0	0
0	0	0	0	0	5,597	0	11,026	5,597	35,520	0	0	0	0	0	0
0	0	50	0	151	1,097	0	5,918	1,280	16,380	0	2,734	0	2,734	4,829	0
0	0	0	0	0	0	225	525	0	14,502	0	0	0	0	2,330	0
0	0	0	0	0	0	0	0	0	15,946	0	0	0	0	2,330	0
0	0	0	0	0	0	225	525	0	30,448	0	0	0	0	4,660	0
0	0	0	0	0	1,107	0	3,775	1,207	13,076	0	0	0	0	5,700	0
0	0	0	0	0	5,105	6,944	0	5,118	18,533	0	1,500	0	1,500	2,755	0
0	0	0	0	0	4,326	6,944	184	4,107	18,533	0	1,500	0	1,500	2,755	0
0	0	0	0	0	9,430	13,888	184	9,225	37,066	0	3,000	0	3,000	5,510	0
0	0	0	0	0	13,189	0	14,701	3,748	18,422	6,363	1,000	0	1,000	1,666	0
0	0	0	0	0	0	0	9,558	3,160	14,074	5,939	1,000	0	1,000	1,667	0
0	0	0	0	0	0	0	9,123	2,897	19,393	6,740	1,000	0	1,000	1,666	0
0	0	0	0	0	13,189	0	33,382	9,805	51,889	19,042	3,000	0	3,000	4,999	0
0	0	0	0	0	349	0	200	0	2,506	0	0	0	0	1,733	0
0	0	0	0	0	0	0	120	232	626	0	0	0	0	2,544	0
0	0	0	0	0	0	0	673	232	1,035	0	0	0	0	1,328	0
0	0	0	0	0	349	0	993	464	4,167	0	0	0	0	5,605	0
0	0	0	0	0	7,086	0	0	4,455	23,569	0	1,200	0	1,200	6,000	0
0	0	0	0	0	0	0	2,703	4,310	23,569	0	1,200	0	1,200	6,000	0
0	0	0	0	0	7,086	0	2,703	8,765	47,138	0	2,400	0	2,400	12,000	0
0	0	0	0	0	5,159	0	3,569	2,345	19,000	0	0	0	0	2,747	0
0	0	0	0	0	0	0	675	2,613	19,500	0	0	0	0	1,766	0
0	0	0	0	0	5,159	0	4,244	4,958	38,500	0	0	0	0	4,513	0
0	0	0	0	0	10,529	14,121	4,550	9,152	47,537	0	4,500	0	4,500	5,500	0
10	9	10	25	151	14,875	13,860	24,155	13,274	72,600	0	4,180	0	4,180	7,941	0
0	0	0	0	0	0	0	5,348	0	6,210	0	0	0	0	1,200	0
51	77	0	0	280	0	0	796	0	21,315	0	3,388	0	3,388	3,345	0
0	0	50	0	50	4,544	8,272	165	3,628	25,878	0	1,510	0	1,510	2,400	0
0	0	0	0	0	1,098	0	0	1,254	0	0	3,282	0	3,282	2,676	0
0	0	0	0	0	2,027	0	0	2,037	11,629	0	2,717	0	2,717	862	0
0	0	0	0	0	3,125	0	0	3,291	11,629	0	5,999	0	5,999	3,538	0
0	0	0	0	0	9,540	14,493	2,032	9,772	42,459	0	3,000	0	3,000	1,200	0
0	0	0	0	0	9,828	15,811	0	7,872	49,138	0	4,800	0	4,800	4,700	0
0	0	0	0	0	0	0	3,680	0	13,000	0	0	0	0	4,800	0
0	0	0	0	0	0	362	0	240	20,000	0	0	0	0	4,000	0
0	0	0	0	0	9,735	8,018	1,370	9,150	41,770	0	4,639	0	4,639	4,000	0
0	0	0	0	0	0	0	0	0	8,000	0	2,000	0	2,000	2,000	0
0	175	0	0	225	0	0	500	2,419	14,865	0	1,160	0	1,160	1,600	0
0	0	0	0	0	9,464	0	0	5,934	30,827	0	3,400	0	3,400	8,666	0
0	0	0	0	0	0	0	0	2,967	15,413	0	1,700	0	1,700	4,333	0
0	0	0	0	0	9,464	0	0	8,901	46,240	0	5,100	0	5,100	12,999	0
12	39	27	0	158	5,553	244	8,955	5,553	27,101	0	4,106	0	4,106	6,000	0
25	25	5	26	278	12,861	18,311	0	11,469	60,844	0	3,177	0	3,177	1,779	0
0	0	0	0	0	0	0	0	0	1,000	0	1,500	0	1,500	0	0

Church Number	LN	Church	Pastor's First Name	Last Name	GCFA # <sup>ns</sup>	51			52			53	54	55	56
						Total amount paid to pastor and associate(s) for accountable reimbursements (Travel)	Other Cash Allowance for Pastor	Other Cash Allowance for Associate Pastor	Total amount paid to pastor and associate(s) for any other cash allowances (non-accountable)	Total amount paid by the local church for all direct-billed clergy health benefits		Total amount paid in salary and benefits for Deacons	Total amount paid in salary and benefits for Diaconal Ministers	Total amount paid in salary and benefits for all other church staff	Total amount spent for local church program expenses
				Conference #'s	67	68.a	68.b	68	68.c	68.d	65.b	69	70	71	
916	60000	Harbor District	Francis	Daniel											
928	61001	Anchor - District Mission	Philip	Chryst		0	0	0	0	0	0	0	0	0	100
805	61031	Andrews Chapel	Phil	Norris		0	0	0	0	0	0	0	0	0	9,275
255	61051	Bethabara	Hank	Dunbar		4,829	0	0	0	0	0	0	0	2,600	2,303
256	61102	Bethany	Larry	Myrick		2,330	324	0	324	0	112	0	0	0	651
204	61103	McGee	Larry	Myrick		2,330	445	0	445	0	112	0	0	0	599
5215	61100	Bethany-McGee Charge [2]				4,660	769	0	769	0	224	0	0	0	1,250
317	61151	Bethel	Wanda	Simmons		5,700	0	0	0	0	0	0	0	0	2,889
764	61202	Bethel	Stephen	Bazan		2,755	0	0	0	6,923	22	0	0	0	3,081
765	61203	Lebanon	Stephen	Bazan		2,755	0	0	0	5,056	93	0	0	0	3,956
5164	61200	Bethel-Lebanon Charge [2]				5,510	0	0	0	11,979	115	0	0	0	7,037
766	61252	Bethlehem	Jonathan	Mills		1,666	0	0	0	0	75	0	0	17,583	6,123
767	61253	Live Oak	Jonathan	Mills		1,667	0	0	0	0	75	0	0	3,173	716
768	61254	Windsor	Jonathan	Mills		1,666	337	340	677	0	75	0	0	0	3,712
5165	61250	Bladen Charge [3]				4,999	337	340	677	0	225	0	0	20,756	10,551
769	61302	Bolton	Rebecca	Gregson		1,733	100	0	100	0	0	0	0	0	481
770	61303	Shiloh	Rebecca	Gregson		2,544	200	0	200	0	0	0	0	0	0
826	61304	Smith Chapel	Rebecca	Gregson		1,328	0	0	0	0	0	0	0	3,975	805
5166	61300	Bolton Charge [3]				5,605	300	0	300	0	0	0	0	3,975	1,286
271	61352	Brownings	Leland	Heath		6,000	0	0	0	5,508	0	0	0	0	8,750
272	61353	Smith Chapel	Leland	Heath		6,000	0	0	0	5,508	0	0	0	0	6,700
5053	61350	Brownings-Smith Chapel Charge [2]				12,000	0	0	0	11,016	0	0	0	0	15,450
771	61402	Bethel	Mark	Murphy		2,747	0	0	0	0	0	0	0	0	11,829
772	61403	Concord	Mark	Murphy		1,766	0	0	0	0	0	0	0	0	3,993
5167	61400	Brunswick Circuit [2]				4,513	0	0	0	0	0	0	0	0	15,822
774	61451	Burgaw	Laura	Mitchell		5,500	0	0	0	11,016	225	0	0	14,640	6,979
776	61501	Camp	Richard	Vaughan		7,941	828	0	828	11,710	225	0	0	92,011	20,593
303	61551	Carlton	Lindy	Jones		1,200	0	0	0	0	0	0	0	0	507
777	61601	Carver's Creek	Buddy	Champion		3,345	0	0	0	720	0	0	0	0	1,502
779	61651	Chadbourn	George	Smith		2,400	200	0	200	7,610	135	0	0	2,100	896
781	61702	Bluefield	Shannon	Ross		2,676	0	0	0	0	0	0	0	900	2,700
782	61703	Clarkton	Shannon	Ross		862	0								

## Harbor District Table II 2013 Data

Total paid for Local Church Property Insurance	Total paid for current operating expenses	57 Total amount spent for other local church operating expenses & property insurance	58 Total amount paid for principal and interest on indebtedness, loans, mortgages, etc.	Paid on buildings and improvements	Paid for Pastor or Associate Pastor's Housing Allowance	59 Total amount paid on capital expenditures for building, improvements, and major equipment purchases	60 TOTAL AMOUNT PAID BY THE LOCAL CHURCH ON ALL EXPENDITURES
72.a	72.b	72	73	74.a	74.b	74	75
0	490	490	0	142	0	142	732
2,418	20,048	22,466	0	0	0	0	105,339
3,413	9,433	12,846	0	2,757	0	2,757	58,902
1,618	4,170	5,788	0	0	0	0	28,558
961	3,861	4,822	0	0	0	0	24,254
<b>2,579</b>	<b>8,031</b>	<b>10,610</b>	<b>0</b>	<b>0</b>	<b>0</b>	<b>0</b>	<b>52,812</b>
1,438	13,140	14,578	0	0	0	0	48,947
3,229	23,156	26,385	0	0	0	0	87,396
2,289	9,838	12,127	0	0	0	0	70,712
<b>5,518</b>	<b>32,994</b>	<b>38,512</b>	<b>0</b>	<b>0</b>	<b>0</b>	<b>0</b>	<b>158,108</b>
2,442	13,550	15,992	0	0	0	0	112,289
141	5,224	5,365	0	0	0	0	53,538
2,606	8,762	11,368	28,116	0	0	0	101,292
<b>5,189</b>	<b>27,536</b>	<b>32,725</b>	<b>28,116</b>	<b>0</b>	<b>0</b>	<b>0</b>	<b>267,119</b>
644	3,744	4,388	0	0	0	0	10,765
1,001	2,359	3,360	0	0	0	0	8,023
3,825	8,557	12,382	0	3,493	0	3,493	26,479
<b>5,470</b>	<b>14,660</b>	<b>20,130</b>	<b>0</b>	<b>3,493</b>	<b>0</b>	<b>3,493</b>	<b>45,268</b>
2,000	21,935	23,935	0	0	0	0	94,359
2,000	9,000	11,000	0	12,586	0	12,586	83,778
<b>4,000</b>	<b>30,935</b>	<b>34,935</b>	<b>0</b>	<b>12,586</b>	<b>0</b>	<b>12,586</b>	<b>178,137</b>
2,350	10,556	12,906	0	53,775	0	53,775	116,699
1,225	10,596	11,821	0	5,747	0	5,747	49,491
<b>3,575</b>	<b>21,152</b>	<b>24,727</b>	<b>0</b>	<b>59,522</b>	<b>0</b>	<b>59,522</b>	<b>166,190</b>
3,091	18,593	21,684	0	10,500	0	10,500	185,229
17,339	89,345	106,684	234,801	4,295	0	4,295	685,969
449	3,127	3,576	0	0	0	0	21,353
3,871	1,696	5,567	0	12,151	0	12,151	57,387
3,429	7,552	10,981	0	0	0	0	73,482
1,600	2,200	3,800	0	0	0	0	18,036
2,200	5,840	8,040	0	5,901	0	5,901	36,357
<b>3,800</b>	<b>8,040</b>	<b>11,840</b>	<b>0</b>	<b>5,901</b>	<b>0</b>	<b>5,901</b>	<b>54,393</b>
880	55,789	56,669	0	0	18,000	18,000	201,164
5,500	35,000	40,500	0	0	0	0	189,895
5,687	4,658	10,345	0	5,799	0	5,799	41,890
3,019	19,735	22,754	0	0	0	0	68,245
4,586	12,974	17,560	3,639	8,317	0	8,317	141,264
2,836	5,257	8,093	0	0	0	0	22,893
2,544	6,839	9,383	0	0	0	0	48,275
1,800	10,955	12,755	0	0	0	0	94,398
1,397	3,920	5,317	0	0	0	0	41,312
<b>3,197</b>	<b>14,875</b>	<b>18,072</b>	<b>0</b>	<b>0</b>	<b>0</b>	<b>0</b>	<b>135,710</b>
3,141	16,627	19,768	0	0	0	0	105,801
15,678	44,049	59,727	57,761	0	13,628	13,628	360,949
12,589	24,000	36,589	0	0	0	0	65,292

# Harbor District Table II 2013 Data

Church Number	LN	Church	Pastor's First Name	GCFA #'s	35.a	35.b	37	38	39	40	42	45.a	45.b
					Total amount APPORTIONED to the local church for all causes paid to the AC Treasurer	Total amount PAID by the local church for all apportioned causes to the AC Treasurer	Total amount for General Advance Specials remitted to the AC Treasurer	Total amount for World Service Specials remitted to the AC Treasurer	Total amount for Annual Conference Advance specials remitted to the AC Treasurer	Total amount for the Youth Service fund remitted to the AC Treasurer	Total amount of all other funds sent to AC Treasurer for connectional mission and ministry	Human Relations Sunday	One Great Hour of Sharing Sunday
				Conference #'s	35.a	35.b	37	38	39	40	42	45.a	45.b
206	62251	First	Bob	Redmond	74,977	74,977	740	0	141	0	180	0	0
309	62301	First	Russ	Nanney	34,333	34,333	0	0	210	0	50	0	0
280	62351	Friendship	Jerry	Ezzell	3,635	3,635	0	0	0	0	0	0	0
787	62402	Antioch	Erin	Smith	3,826	3,826	0	0	0	0	0	0	0
778	62403	Centenary	Erin	Smith	2,654	2,654	0	0	0	0	0	0	0
788	62404	Garland	Erin	Smith	2,370	2,370	0	0	0	0	0	0	0
<b>5173</b>	<b>62400</b>	<b>Garland Charge [3]</b>			<b>8,850</b>	<b>8,850</b>	<b>0</b>	<b>0</b>	<b>0</b>	<b>0</b>	<b>0</b>	<b>0</b>	<b>0</b>
207	62451	Grace	Alan	Gibson	24,487	24,487	155	0	114	0	310	0	0
821	62501	Grace	Scott	Dodson	78,682	78,682	1,705	0	1,030	0	40	0	0
257	62551	Halls	Justin	Wells	3,228	3,228	100	0	77	25	0	25	25
790	62601	Hallsboro	John	Bracey	10,470	10,470	0	0	0	0	0	0	0
791	62651	Hampstead	Randy	Maynard	66,115	66,115	6,585	0	1,411	0	100	135	655
849	62701	Harbor	Donald	Shields	77,787	77,787	278	0	17,008	0	400	0	0
800	62751	Herring's Chapel	Rick	Russell	5,246	5,246	375	0	155	0	0	0	0
792	62771	Jordan's Chapel	Bill	Applewhite	6,013	6,013	0	0	60	0	0	0	0
296	62852	Kenansville	Tyler	Daniels	7,346	7,346	0	0	0	0	0	0	0
371	62853	Beulaville	Tyler	Daniels	4,507	4,507	0	0	0	0	0	0	0
<b>5057</b>	<b>62850</b>	<b>Kenansville-Beulaville Charge [2]</b>			<b>11,853</b>	<b>11,853</b>	<b>0</b>	<b>0</b>	<b>0</b>	<b>0</b>	<b>0</b>	<b>0</b>	<b>0</b>
793	62901	Lake Waccamaw	Sam	Loy	26,383	26,383	0	0	2,135	0	0	0	472
305	62951	Magnolia	Jerry	Sheffield	8,209	8,209	0	0	5	0	0	0	0
817	63001	Mishop Springs	Willie	Allen	11,305	11,306	140	0	35	0	0	0	0
254	63051	Mt. Moriah	Andy	Wood	8,736	8,736	531	0	648	0	0	0	0
794	63101	Ocean View	Fred	Roberts	59,595	59,595	0	0	15	0	0	92	114
795	63152	Bethesda	Ken	Sides	5,054	5,054	0	0	0	0	0	0	0
796	63153	Old Dock	Ken	Sides	9,280	9,280	692	0	0	0	0	0	0
798	63154	Shiloh	Ken	Sides	2,189	2,189	0	0	0	0	0	0	0
<b>5174</b>	<b>63150</b>	<b>Old Dock Charge [3]</b>			<b>16,523</b>	<b>16,523</b>	<b>692</b>	<b>0</b>	<b>0</b>	<b>0</b>	<b>0</b>	<b>0</b>	<b>0</b>
823	63201	Oleander	Janet	Balasko	15,672	11,287	0	0	0	0	0	0	0
818	63251	Peace	Al	Marshburn	1,210	1,210	0	0	0	0	0	0	0
824	63301	Pine Valley	Tim	Reaves	151,067	151,067	5,130	0	350	0	720	0	0
783	63351	Purdie	Al	Marshburn	2,109	2,109	0	0	0	0	0	0	0
801	63401	Rocky Point	Bill	Braswell	9,665	9,666	1,505	0	0	0	0	0	0
288	63451	Rones Chapel	Mike	Whatley	15,596	15,395	0	0	9	0	0	0	0
315	63501	Rose Hill	Jason	Villegas	22,136	22,136	0	0	0	0	50	0	0
789	63551	Salem	Joyce	Carter	1,060	1,060	0	0	100	0	0	0	0
297	63602	Sarecta	Deborah	Sutton	7,485	7,485	282	0	71	0	50	0	0
298	63603	Wesley Chapel	Deborah	Sutton	6,952	6,952	800	0	220	0	0	0	0
<b>5194</b>	<b>63600</b>	<b>Sarecta-Wesley Chapel Charge [2]</b>			<b>14,437</b>	<b>14,437</b>	<b>1,082</b>	<b>0</b>	<b>291</b>	<b>0</b>	<b>50</b>	<b>0</b>	<b>0</b>
804	63651	Seaside	Scott	Wilson-Parsons	100,128	100,128	9,405	0	1,769	0	150	85	375
318	63701	Seven Springs	Larry	Smith	8,347	8,347	0	0	0	0	50	0	0
808	63751	Sharon	Eddie	Hill	42,961	42,961	0	0	135	565	0	0	0
773	63801	Shiloh	Jerry	Clark	2,115	2,115	0	0	0	0	0	0	0
784	63851	Singletary	Lamont	Hemminger	17,885	17,885	0	0	0	0	0	0	0
802	63901	St. Pauls	Shawn	Blackwelder	30,496	30,496	0	0	709	0	50	0	0
803	63951	St. Paul	John	Dutton	22,750	22,750	1,379	0	757	0	100	0	0

# Harbor District Table II 2013 Data

45.c	45.d	45.e	45.f	45	46	47	44		48	49			50		
Peace with Justice Sunday	Native American Ministries Sunday	World Communion Sunday	UM Student Day	General Special Sunday Offerings remitted to the Annual Conference Treasurer	Total amount paid by the local church for all direct-billed clergy non-health benefits	Total amount paid by the local church for all direct-billed clergy health benefits	Total amount given to non-United Methodist benevolent and charitable causes	Amounts sent to the General Board of Pensions for Clergy	Total amount paid in base compensation to the pastor	Total amount paid in base compensation to all associate pastors assigned by the bishop	Utilities for paid for Pastor	Utilities paid for Associate Pastor	Total amount paid to/for pastor and associates for utilities and/or related allowances	Travel paid to Pastor	Travel paid to Associate Pastor
45.c	45.d	45.e	45.f	45	46	47	51	58	64	65.a	66.a	66.b	66	67.a	67.b
0	0	0	0	0	17,143	15,811	27,078	15,400	80,000	0	4,831	0	4,831	4,026	0
0	0	0	0	0	9,387	14,493	36,509	9,047	43,430	0	5,096	0	5,096	3,520	0
0	0	0	0	0	0	0	0	0	5,200	0	0	0	0	0	0
0	0	0	0	0	0	0	0	0	8,230	0	0	0	0	0	0
0	0	0	0	0	0	0	0	0	7,222	0	0	0	0	0	0
0	0	0	0	0	0	0	0	0	4,505	0	0	0	0	0	0
0	0	0	0	0	0	0	0	0	19,957	0	0	0	0	0	0
0	0	0	0	0	11,597	16,270	326	10,335	54,238	0	5,128	0	5,128	3,533	0
0	0	0	0	0	14,723	18,945	0	13,093	63,017	19,568	10,000	0	10,000	8,900	0
25	25	25	25	150	0	0	3,383	0	13,200	0	0	0	0	3,600	0
0	0	0	0	0	0	0	3,701	0	25,000	0	532	0	532	3,716	0
0	88	39	0	917	17,296	17,004	23,955	15,441	80,215	0	4,003	12,600	16,603	6,800	3,150
0	0	0	0	0	14,322	18,345	59,778	13,173	70,852	0	6,897	0	6,897	1,206	0
0	0	0	0	0	0	0	1,052	0	10,800	0	5,400	0	5,400	5,400	0
0	0	0	0	0	0	0	3,298	1,271	420	0	3,442	0	3,442	2,290	247
0	0	0	0	0	0	0	1,478	0	7,150	0	0	0	0	1,250	0
0	0	0	0	0	0	0	1,150	0	7,150	0	0	0	0	1,250	0
0	0	0	0	0	0	0	2,628	0	14,300	0	0	0	0	2,500	0
0	0	0	0	472	12,930	17,222	24,644	9,600	60,000	0	2,548	0	2,548	4,675	0
0	0	0	0	0	0	0	500	0	18,000	0	0	0	0	5,200	0
0	0	0	0	0	3,452	16,545	0	3,457	14,674	0	0	0	0	4,000	0
0	0	0	0	0	3,162	206	6,000	3,162	23,600	0	0	0	0	2,400	0
106	47	55	57	471	10,926	33,039	42,100	10,259	53,295	0	2,913	0	2,913	6,073	0
0	0	0	0	0	0	0	0	239	8,035	0	667	0	667	800	0
0	0	0	0	0	716	56	0	239	10,549	0	850	0	850	1,050	0
0	0	0	0	0	0	0	0	60	7,678	0	483	0	483	580	0
0	0	0	0	0	716	56	0	538	26,262	0	2,000	0	2,000	2,430	0
0	0	0	0	0	9,266	13,272	3,731	8,701	43,000	0	0	0	0	0	0
0	0	0	0	0	0	0	150	0	3,920	0	0	0	0	3,000	0
0	0	0	0	0	29,466	23,716	9,106	19,794	70,975	23,175	4,708	3,481	8,189	3,734	3,845
0	0	0	0	0	0	0	1,182	0	0	0	3,780	0	3,780	2,520	0
0	0	0	0	0	0	1,201	0	0	24,784	0	0	0	0	0	0
0	0	0	0	0	0	0	2,059	0	20,915	0	2,837	0	2,837	2,459	9
0	0	0	0	0	9,249	16,795	2,545	8,041	41,768	0	4,566	0	4,566	3,911	0
0	0	0	0	0	0	0	0	0	8,400	0	0	0	0	0	0
0	0	0	0	0	4,558	225	2,542	2,279	13,409	0	1,100	0	1,100	1,000	0
0	0	0	0	0	0	0	16,896	2,279	13,409	0	1,100	0	1,100	1,000	0
0	0	0	0	0	4,558	225	19,438	4,558	26,818	0	2,200	0	2,200	2,000	0
249	30	107	30	876	24,868	18,420	133,633	23,387	125,340	0	7,200	0	7,200	4,241	0
0	0	0	0	0	0	0	1,550	0	24,000	0	0	0	0	619	0
0	0	0	0	0	12,004	18,151	24,000	10,712	55,647	0	5,535	0	5,535	6,247	0
0	0	0	0	0	0	0	3,863	0	14,400	0	0	0	0	0	0
0	0	0	0	0	9,751	17,924	245	8,660	43,906	0	3,813	0	3,813	2,317	0
0	0	0	0	0	11,542	16,545	11,666	13,489	56,304	0	4,183	0	4,183	3,586	0
0	0	0	0	0	10,974	1,046	3,721	10,975	53,529	0	2,921	0	2,921	5,000	0

# Harbor District Table II 2013 Data

Church Number	LN	Church	Pastor's First Name	GCFA #'s	51			52			53	54	55	56
					Total amount paid to pastor and associate(s) for accountable reimbursements (Travel)	Other Cash Allowance for Pastor	Other Cash Allowance for Associate Pastor	Total amount paid to pastor and associate(s) for any other cash allowances (non-accountable)	Total amount paid by the local church for all direct-billed clergy health benefits		Total amount paid in salary and benefits for Deacons	Total amount paid in salary and benefits for Diaconal Ministers	Total amount paid in salary and benefits for all other church staff	Total amount spent for local church program expenses
				Conference #'s	67	68.a	68.b	68	68.c	68.d	65.b	69	70	71
206	62251	First	Bob	Redmond	4,026	2,400	0	2,400	11,016	225	0	0	126,148	9,175
309	62301	First	Russ	Nanney	3,520	1,006	0	1,006	11,017	225	0	0	44,382	4,547
280	62351	Friendship	Jerry	Ezzell	0	0	0	0	0	0	0	0	0	300
787	62402	Antioch	Erin	Smith	0	0	0	0	0	0	0	0	0	1,820
778	62403	Centenary	Erin	Smith	0	2,300	0	2,300	0	0	0	0	0	0
788	62404	Garland	Erin	Smith	0	0	0	0	0	0	0	0	0	0
<b>5173</b>	<b>62400</b>	<b>Garland Charge [3]</b>			<b>0</b>	<b>2,300</b>	<b>0</b>	<b>2,300</b>	<b>0</b>	<b>0</b>	<b>0</b>	<b>0</b>	<b>0</b>	<b>1,820</b>
207	62451	Grace	Alan	Gibson	3,533	145	0	145	11,016	225	0	0	14,167	1,554
821	62501	Grace	Scott	Dodson	8,900	0	0	0	10,916	225	0	0	198,161	27,125
257	62551	Halls	Justin	Wells	3,600	0	0	0	0	0	0	0	0	3,556
790	62601	Hallsboro	John	Bracey	3,716	0	0	0	0	0	0	0	0	2,242
791	62651	Hampstead	Randy	Maynard	9,950	0	201	201	11,016	225	0	0	105,187	27,677
849	62701	Harbor	Donald	Shields	1,206	1,020	0	1,020	11,016	225	0	0	223,371	28,343
800	62751	Herring's Chapel	Rick	Russell	5,400	1,579	0	1,579	0	0	0	0	0	941
792	62771	Jordan's Chapel	Bill	Applewhite	2,537	1,547	0	1,547	0	0	0	0	0	1,690
296	62852	Kenansville	Tyler	Daniels	1,250	0	0	0	1,686	0	0	0	4,650	2,475
371	62853	Beulaville	Tyler	Daniels	1,250	0	0	0	1,686	0	0	0	1,750	990
<b>5057</b>	<b>62850</b>	<b>Kenansville-Beulaville Charge [2]</b>			<b>2,500</b>	<b>0</b>	<b>0</b>	<b>0</b>	<b>3,372</b>	<b>0</b>	<b>0</b>	<b>0</b>	<b>6,400</b>	<b>3,465</b>
793	62901	Lake Waccamaw	Sam	Loy	4,675	746	0	746	11,016	310	0	0	0	9,608
305	62951	Magnolia	Jerry	Sheffield	5,200	0	0	0	0	0	0	0	0	2,150
817	63001	Mishop Springs	Willie	Allen	4,000	0	0	0	17,934	0	0	0	0	3,153
254	63051	Mt. Moriah	Andy	Wood	2,400	0	0	0	0	225	0	0	0	4,000
794	63101	Ocean View	Fred	Roberts	6,073	0	0	0	11,016	225	0	0	129,871	18,035
795	63152	Bethesda	Ken	Sides	800	270	0	270	0	25	0	0	0	2,700
796	63153	Old Dock	Ken	Sides	1,050	2,798	0	2,798	0	25	0	0	0	13,792
798	63154	Shiloh	Ken	Sides	580	0	0	0	19	0	0	0	0	437
<b>5174</b>	<b>63150</b>	<b>Old Dock Charge [3]</b>			<b>2,430</b>	<b>3,068</b>	<b>0</b>	<b>3,068</b>	<b>19</b>	<b>50</b>	<b>0</b>	<b>0</b>	<b>0</b>	<b>16,929</b>
823	63201	Oleander	Janet	Balasko	0	0	0	0	11,016	174	0	0	8,800	4,326
818	63251	Peace	Al	Marshburn	3,000	850	0	850	0	0	0	0	0	4,700
824	63301	Pine Valley	Tim	Reaves	7,579	7,071	5,195	12,266	16,862	3,354	50,000	0	358,061	83,250
783	63351	Purdie	Al	Marshburn	2,520	300	0	300	0	0	0	0	0	306
801	63401	Rocky Point	Bill	Braswell	0	0	0	0	0	0	0	0	6,300	4,594
288	63451	Rones Chapel	Mike	Whatley	2,468	0	0	0	0	0	0	0	11,143	4,861
315	63501	Rose Hill	Jason	Villegas	3,911	500	0	500	11,016	225	0	0	10,948	2,994
789	63551	Salem	Joyce	Carter	0	3,200	0	3,200	0	0	0	0	0	610
297	63602	Sarecta	Deborah	Sutton	1,000	600	0	600	0	113	0	0	647	2,025
298	63603	Wesley Chapel	Deborah	Sutton	1,000	600	0	600	0	112	0	0	648	1,186
<b>5194</b>	<b>63600</b>	<b>Sarecta-Wesley Chapel Charge [2]</b>			<b>2,000</b>	<b>1,200</b>	<b>0</b>	<b>1,200</b>	<b>0</b>	<b>225</b>	<b>0</b>	<b>0</b>	<b>1,295</b>	<b>3,211</b>
804	63651	Seaside	Scott	Wilson-Parsons	4,241	1,010	0	1,010	15,621	362	0	0	190,520	30,933
318	63701	Seven Springs	Larry	Smith	619	0	0	0	0	0	0	0	0	1,829
808	63751	Sharon	Eddie	Hill	6,247	1,240	0	1,240	10,487	225	0	0	81,629	12,795
773	63801	Shiloh	Jerry	Clark	0	400	0	400	0	0	0	0	0	4,660
784	63851	Singletary	Lamont	Hemminger	2,317	600	0	600	11,016	225	0	0	6,085	3,984
802	63901	St. Pauls	Shawn	Blackwelder	3,586	1,041	0	1,041	11,016	225	0	0	26,776	9,462
803	63951	St. Paul	John	Dutton	5,000	0	0	0	9,588	225	0	0	14,494	4,391

## Harbor District Table II 2013 Data

Total paid for Local Church Property Insurance	Total paid for current operating expenses	57 Total amount spent for other local church operating expenses & property insurance	58 Total amount paid for principal and interest on indebtedness, loans, mortgages, etc.	Paid on buildings and improvements	Paid for Pastor or Associate Pastor's Housing Allowance	59 Total amount paid on capital expenditures for building, improvements, and major equipment purchases	60 TOTAL AMOUNT PAID BY THE LOCAL CHURCH ON ALL EXPENDITURES
72.a	72.b	72	73	74.a	74.b	74	75
13,270	76,259	89,529	86,700	0	0	0	565,520
7,708	54,461	62,169	0	0	0	0	279,422
570	5,000	5,570	0	0	0	0	14,705
2,268	6,300	8,568	0	7,896	0	7,896	30,340
899	7,000	7,899	0	0	0	0	20,075
2,055	3,850	5,905	0	0	0	0	12,780
<b>5,222</b>	<b>17,150</b>	<b>22,372</b>	<b>0</b>	<b>7,896</b>	<b>0</b>	<b>7,896</b>	<b>63,195</b>
5,996	14,446	20,442	19,304	0	0	0	193,346
31,135	67,674	98,809	110,610	0	0	0	675,549
2,136	9,498	11,634	0	9,574	0	9,574	48,527
2,730	15,941	18,671	0	5,752	0	5,752	70,084
10,605	59,148	69,753	11,813	20,325	4,800	25,125	506,589
11,218	68,963	80,181	86,418	22,623	16,480	39,103	749,723
1,332	6,532	7,864	0	0	0	0	38,812
3,630	1,372	5,002	26,550	0	0	0	51,830
2,257	15,125	17,382	0	0	0	0	43,417
1,090	8,800	9,890	0	0	0	0	28,373
<b>3,347</b>	<b>23,925</b>	<b>27,272</b>	<b>0</b>	<b>0</b>	<b>0</b>	<b>0</b>	<b>71,790</b>
2,690	20,257	22,947	14,306	2,293	0	2,293	221,835
3,144	13,250	16,394	0	0	0	0	50,458
3,133	10,437	13,570	0	0	0	0	88,265
2,941	13,000	15,941	27,719	0	0	0	96,331
22,885	52,035	74,920	140,383	0	0	0	593,135
991	11,690	12,681	0	12,316	0	12,316	42,787
1,651	12,880	14,531	0	29,700	0	29,700	84,279
436	4,526	4,962	0	0	0	0	16,408
<b>3,078</b>	<b>29,096</b>	<b>32,174</b>	<b>0</b>	<b>42,016</b>	<b>0</b>	<b>42,016</b>	<b>143,474</b>
3,344	15,616	18,960	0	2,068	13,500	15,568	148,101
562	3,000	3,562	0	0	0	0	17,392
38,430	113,806	152,236	0	41,920	12,000	53,920	1,079,216
773	4,262	5,035	0	0	0	0	15,232
3,565	15,561	19,126	3,665	32,967	0	32,967	103,808
1,485	12,473	13,958	0	18,515	0	18,515	92,160
8,693	28,429	37,122	0	99,788	0	99,788	271,654
2,448	2,053	4,501	0	11,300	0	11,300	29,171
1,812	12,699	14,511	0	0	0	0	50,897
1,271	37,199	38,470	0	0	0	0	83,672
<b>3,083</b>	<b>49,898</b>	<b>52,981</b>	<b>0</b>	<b>0</b>	<b>0</b>	<b>0</b>	<b>134,569</b>
9,123	94,220	103,343	123,652	107,642	20,293	127,935	1,042,793
7,510	9,666	17,176	0	0	0	0	53,571
9,322	45,550	54,872	73,339	0	0	0	410,544
1,199	6,084	7,283	0	5,707	0	5,707	38,428
3,079	12,539	15,618	0	0	0	0	142,029
17,467	21,927	39,394	0	11,848	0	11,848	248,332
5,753	15,333	21,086	0	0	0	0	162,936



## Harbor District Table II 2013 Data

Church Number	LN	Church	Pastor's First Name	Conference #s	35.a	35.b	37	38	39	40	42	45.a	45.b
			Last Name		Total amount APPORTIONED to the local church for all causes paid to the AC Treasurer	Total amount PAID by the local church for all apportioned causes to the AC Treasurer	Total amount for General Advance Specials remitted to the AC Treasurer	Total amount for World Service Specials remitted to the AC Treasurer	Total amount for Annual Conference Advance specials remitted to the AC Treasurer	Total amount for the Youth Service fund remitted to the AC Treasurer	Total amount of all other funds sent to AC Treasurer for connectional mission and ministry	Human Relations Sunday	One Great Hour of Sharing Sunday
				Conference #s	35.a	35.b	37	38	39	40	42	45.a	45.b
205	64001	Trinity	Ronnie Nichols		4,130	4,110	0	0	0	0	0	0	0
809	64051	Trinity	Jay Winston		40,162	40,162	274	0	847	0	60	0	537
810	64101	Trinity	Ernest Block		3,419	3,419	100	0	0	0	0	0	0
811	64151	Trinity	Jeff Roberts		88,700	88,700	25,920	0	3,005	0	120	0	0
828	64201	Trinity	Mike Davis		71,167	71,167	0	0	1,325	0	175	0	0
281	64231	Unity	Jerry Sheffield		7,106	7,106	0	0	0	0	0	0	0
807	64251	Village Point	Don Barclay		7,490	24	0	0	0	0	0	0	0
323	64301	Wallace	Bob Kretzu		29,480	29,480	300	0	20	0	0	10	35
324	64351	Warsaw	Gregg McGarvey		23,203	23,203	610	0	0	0	50	0	0
775	64401	Watha	John Fedoronko		5,976	5,976	0	0	0	0	0	0	0
812	64451	Wesley	Chuck Smith		16,471	16,471	140	0	70	0	0	0	0
829	64501	Wesley Memorial	Beth Hood		132,907	132,907	0	0	12,140	0	805	45	786
814	64551	Wesleyan Chapel	Andi Woodhouse		88,499	88,499	1,070	0	752	0	1,000	0	525
813	64601	Wesley's Chapel	Dustin Sprouse		37,002	37,002	0	0	178	0	0	0	350
815	64651	Westview	Judy Jeremias		6,146	6,146	0	0	1,866	0	200	0	0
816	64701	Whiteville	Paul Stallsworth		51,169	51,169	500	0	145	0	240	0	0
299	64752	Woodland	Linda Grider		10,174	10,174	40	0	60	0	0	0	0
372	64753	Pink Hill	Linda Grider		9,186	9,186	0	0	20	0	100	0	0
<b>5073</b>	<b>64750</b>	<b>Woodland-Pink Hill Charge [2]</b>			<b>19,360</b>	<b>19,360</b>	<b>40</b>	<b>0</b>	<b>80</b>	<b>0</b>	<b>100</b>	<b>0</b>	<b>0</b>
830	64801	Wrightsboro	Jerry Jackson		63,513	63,513	3,653	0	1,152	0	140	0	460
831	64851	Wrightsville	Bob Bauman		174,697	174,697	3,150	0	3,120	0	80	0	0
832	64901	Zion	Willie Frizzelle		21,650	21,650	0	0	0	0	50	0	0
329	64951	Zion	Doug Johnson		6,975	6,975	125	0	0	0	0	0	0
					<b>2,298,327</b>	<b>2,269,388</b>	<b>70,219</b>	<b>5</b>	<b>59,562</b>	<b>590</b>	<b>6,310</b>	<b>711</b>	<b>4,692</b>

## Harbor District Table II 2013 Data

45.c	45.d	45.e	45.f	45	46	47	44		48	49			50		
Peace with Justice Sunday	Native American Ministries Sunday	World Communion Sunday	UM Student Day	General Special Sunday Offerings remitted to the Annual Conference Treasurer	Total amount paid by the local church for all direct-billed clergy non-health benefits	Total amount paid by the local church for all direct-billed clergy health benefits	Total amount given to non-United Methodist benevolent and charitable causes	Amounts sent to the General Board of Pensions for Clergy	Total amount paid in base compensation to the pastor	Total amount paid in base compensation to all associate pastors assigned by the bishop	Utilities for paid for Pastor	Utilities paid for Associate Pastor	Total amount paid to/for pastor and associates for utilities and/or related allowances	Travel paid to Pastor	Travel paid to Associate Pastor
45.c	45.d	45.e	45.f	45	46	47	51	58	64	65.a	66.a	66.b	66	67.a	67.b
0	0	0	0	0	1,300	0	600	1,300	9,700	0	0	0	0	0	0
0	0	0	0	537	13,798	16,545	21,530	12,957	67,310	0	6,000	0	6,000	6,000	0
0	0	0	0	0	0	0	0	0	10,500	0	0	0	0	0	0
0	0	0	0	0	21,866	21,634	77,757	23,554	73,755	26,859	6,309	0	6,309	5,000	1,000
0	0	0	0	0	12,422	16,545	11,130	11,664	60,593	0	3,537	0	3,537	5,639	0
0	0	0	0	0	0	0	750	0	18,000	0	3,600	0	3,600	4,000	0
0	0	0	0	0	0	0	3,192	0	23,200	0	2,400	0	2,400	4,000	0
0	0	15	65	125	9,498	13,035	3,181	8,919	46,331	0	4,502	0	4,502	4,258	0
0	0	0	0	0	8,563	15,811	9,555	8,388	41,944	0	4,820	0	4,820	5,402	0
0	0	0	0	0	1,218	0	1,129	1,218	9,152	0	0	0	0	3,154	0
0	0	0	0	0	8,758	434	150	8,224	42,721	0	3,251	0	3,251	4,000	0
0	111	0	0	942	32,573	39,022	184,156	28,226	90,769	63,819	6,369	2,499	8,868	1,166	3,803
0	0	0	0	525	29,650	16,634	24,357	24,536	127,452	0	3,746	0	3,746	8,487	0
0	0	0	0	350	9,430	15,811	7,550	8,855	46,000	0	4,528	0	4,528	4,252	0
0	0	0	0	0	0	0	6,682	0	14,341	0	0	0	0	6,843	0
25	25	0	0	50	10,168	16,545	26,872	9,548	50,000	0	1,979	0	1,979	2,935	0
0	0	0	0	0	8,563	0	1,900	3,498	20,885	0	0	0	0	4,200	0
0	0	0	0	0	0	13,035	334	3,498	20,885	0	0	0	0	4,200	0
0	0	0	0	0	8,563	13,035	2,234	6,996	41,770	0	0	0	0	8,400	0
0	70	0	0	530	12,657	18,444	15,438	11,308	58,613	0	3,848	0	3,848	4,612	0
0	0	0	0	0	33,509	30,344	131,859	31,474	98,439	55,141	5,730	3,874	9,604	4,600	3,500
0	0	0	0	0	9,058	15,811	3,200	7,600	45,180	0	5,600	0	5,600	4,300	0
0	0	0	0	0	0	206	47,547	0	27,925	0	0	0	0	0	0
503	721	383	228	7,238	593,432	652,688	1,145,011	543,882	3,077,631	207,604	220,945	22,454	243,399	311,769	15,554

# Harbor District Table II 2013 Data

Church Number	LN	Church	Pastor's First Name	Last Name	GCFA #'s	51			52			53	54	55	56
					Conference #'s	Total amount paid to pastor and associate(s) for accountable reimbursements (Travel)	Other Cash Allowance for Pastor	Other Cash Allowance for Associate Pastor	Total amount paid to pastor and associate(s) for any other cash allowances (non-accountable)	Total amount paid by the local church for all direct-billed clergy health benefits		Total amount paid in salary and benefits for Deacons	Total amount paid in salary and benefits for Diaconal Ministers	Total amount paid in salary and benefits for all other church staff	Total amount spent for local church program expenses
						67	68.a	68.b	68	68.c	68.d	65.b	69	70	71
205	64001	Trinity	Ronnie	Nichols		0	0	0	0	0	0	0	0	0	2,700
809	64051	Trinity	Jay	Winston		6,000	0	0	0	11,016	0	0	0	44,780	18,500
810	64101	Trinity	Ernest	Block		0	0	0	0	0	0	0	0	0	4,950
811	64151	Trinity	Jeff	Roberts		6,000	0	588	588	27,974	0	0	0	194,041	89,868
828	64201	Trinity	Mike	Davis		5,639	0	0	0	11,016	225	0	0	112,181	7,741
281	64231	Unity	Jerry	Sheffield		4,000	0	0	0	0	0	0	0	0	2,432
807	64251	Village Point	Don	Barclay		4,000	0	0	0	0	2,044	0	0	9,145	1,278
323	64301	Wallace	Bob	Kretzu		4,258	371	0	371	11,017	224	0	0	20,719	5,597
324	64351	Warsaw	Gregg	McGarvey		5,402	400	0	400	11,016	225	0	0	17,029	2,323
775	64401	Watha	John	Fedoronko		3,154	1,052	0	1,052	4,860	0	0	0	0	10,370
812	64451	Wesley	Chuck	Smith		4,000	500	0	500	0	225	0	0	0	3,983
829	64501	Wesley Memorial	Beth	Hood		4,969	0	1,197	1,197	21,660	450	0	0	235,665	89,170
814	64551	Wesleyan Chapel	Andi	Woodhouse		8,487	600	0	600	11,016	348	0	0	124,546	11,352
813	64601	Wesley's Chapel	Dustin	Sprouse		4,252	0	0	0	11,016	225	0	0	61,700	3,014
815	64651	Westview	Judy	Jeremias		6,843	400	0	400	0	0	0	0	3,570	5,538
816	64701	Whiteville	Paul	Stallsworth		2,935	0	0	0	11,016	225	0	0	82,388	14,304
299	64752	Woodland	Linda	Grider		4,200	450	0	450	5,509	112	0	0	0	2,909
372	64753	Pink Hill	Linda	Grider		4,200	450	0	450	5,508	0	0	0	0	1,818
5073	64750	Woodland-Pink Hill Charge [2]				8,400	900	0	900	11,017	112	0	0	0	4,727
830	64801	Wrightsboro	Jerry	Jackson		4,612	0	0	0	11,036	225	0	0	78,820	29,324
831	64851	Wrightsville	Bob	Bauman		8,100	0	0	0	22,032	399	0	0	409,105	63,070
832	64901	Zion	Willie	Frizzelle		4,300	0	0	0	11,016	225	0	0	0	7,699
329	64951	Zion	Doug	Johnson		0	1,000	0	1,000	0	225	0	0	0	3,617
						327,323	41,667	7,521	49,188	517,268	15,763	50,000	0	3,213,976	861,053

## Harbor District Table II 2013 Data

		57	58			59	60
Total paid for Local Church Property Insurance	Total paid for current operating expenses	Total amount spent for other local church operating expenses & property insurance	Total amount paid for principal and interest on indebtedness, loans, mortgages, etc.	Paid on buildings and improvements	Paid for Pastor or Associate Pastor's Housing Allowance	Total amount paid on capital expenditures for building, improvements, and major equipment purchases	TOTAL AMOUNT PAID BY THE LOCAL CHURCH ON ALL EXPENDITURES
72.a	72.b	72	73	74.a	74.b	74	75
3,000	2,840	5,840	0	4,000	0	4,000	29,550
14,000	50,200	64,200	0	89,651	0	89,651	414,168
813	4,200	5,013	0	0	0	0	23,982
21,465	86,126	107,591	170,878	56,671	10,753	67,424	1,033,842
24,567	92,240	116,807	194,688	10,535	0	10,535	647,389
1,650	16,891	18,541	0	0	0	0	54,429
4,337	13,606	17,943	13,242	0	0	0	76,468
4,969	41,971	46,940	6,958	85,069	0	85,069	296,544
5,031	28,196	33,227	0	9,327	0	9,327	191,892
3,282	17,945	21,227	0	4,635	0	4,635	63,991
2,976	6,216	9,192	0	3,553	0	3,553	101,672
81,761	89,959	171,720	91,026	69,904	19,236	89,140	1,299,223
27,917	77,960	105,877	0	0	0	0	580,447
5,783	21,097	26,880	0	0	0	0	236,791
2,717	7,629	10,346	0	2,874	0	2,874	58,806
10,320	63,106	73,426	0	33,696	12,000	45,696	397,206
3,726	15,063	18,789	0	2,700	0	2,700	79,789
3,707	9,040	12,747	0	3,261	0	3,261	75,042
7,433	24,103	31,536	0	5,961	0	5,961	154,831
11,193	60,967	72,160	96,044	12,109	0	12,109	493,625
67,709	144,178	211,887	46,178	0	13,200	13,200	1,345,387
3,840	27,200	31,040	0	7,832	0	7,832	170,261
2,073	3,093	5,166	0	431	0	431	93,217
684,678	2,435,159	3,119,837	1,667,790	963,945	153,890	1,117,835	19,816,991

# Harbor District Table III 2013 Data

Church Number	LN	Church	Pastor's First Name	GCFA #'s	61	62.a	62.b	62.c	62.d	62.e	62.f
					Number of households giving to the local church	Amount received through pledges	Amount received from non-pledging, but identified givers	Amount received from unidentified givers	Amount received from Interest and Dividends	Amount received through Sale of Church Assets	Amount received through building use fees, contributions, and rentals
				Conference #'s	1x	1.A	1.B	1.C	1.D	1.E	1.F
<b>916</b>	<b>60000</b>	<b>Harbor District</b>	<b>Francis Daniel</b>								
928	61001	Anchor - District Mission	Philip Chryst		78	0	23,156	0	0	0	0
805	61031	Andrews Chapel	Phil Norris		75	0	123,936	559	10	0	0
255	61051	Bethabara	Hank Dunbar		37	0	39,912	12,235	0	0	0
256	61102	Bethany	Larry Myrick		20	0	21,891	2,080	0	0	0
204	61103	McGee	Larry Myrick		11	0	10,864	437	0	0	0
<b>5215</b>	<b>61100</b>	<b>Bethany-McGee Charge [2]</b>			<b>31</b>	<b>0</b>	<b>32,755</b>	<b>2,517</b>	<b>0</b>	<b>0</b>	<b>0</b>
317	61151	Bethel	Wanda Simmons		38	0	68,195	3,724	9	0	0
764	61202	Bethel	Stephen Bazan		40	0	71,776	2,095	1,903	0	100
765	61203	Lebanon	Stephen Bazan		19	0	57,332	7,907	73	1,000	760
<b>5164</b>	<b>61200</b>	<b>Bethel-Lebanon Charge [2]</b>			<b>59</b>	<b>0</b>	<b>129,108</b>	<b>10,002</b>	<b>1,976</b>	<b>1,000</b>	<b>860</b>
766	61252	Bethlehem	Jonathan Mills		56	0	92,783	11,023	0	0	0
767	61253	Live Oak	Jonathan Mills		25	0	32,409	5,176	46	0	0
768	61254	Windsor	Jonathan Mills		100	0	146,931	11,100	150	0	0
<b>5165</b>	<b>61250</b>	<b>Bladen Charge [3]</b>			<b>181</b>	<b>0</b>	<b>272,123</b>	<b>27,299</b>	<b>196</b>	<b>0</b>	<b>0</b>
769	61302	Bolton	Rebecca Gregson		11	0	9,000	1,400	0	0	0
770	61303	Shiloh	Rebecca Gregson		7	0	11,684	566	4	0	0
826	61304	Smith Chapel	Rebecca Gregson		14	0	25,929	2,312	148	0	0
<b>5166</b>	<b>61300</b>	<b>Bolton Charge [3]</b>			<b>32</b>	<b>0</b>	<b>46,613</b>	<b>4,278</b>	<b>152</b>	<b>0</b>	<b>0</b>
271	61352	Brownings	Leland Heath		49	0	58,910	19,637	0	0	500
272	61353	Smith Chapel	Leland Heath		46	0	42,835	14,278	0	0	200
<b>5053</b>	<b>61350</b>	<b>Brownings-Smith Chapel Charge [2]</b>			<b>95</b>	<b>0</b>	<b>101,745</b>	<b>33,915</b>	<b>0</b>	<b>0</b>	<b>700</b>
771	61402	Bethel	Mark Murphy		37	0	57,643	7,299	67	0	5,416
772	61403	Concord	Mark Murphy		45	0	46,613	3,993	190	0	0
<b>5167</b>	<b>61400</b>	<b>Brunswick Circuit [2]</b>			<b>82</b>	<b>0</b>	<b>104,256</b>	<b>11,292</b>	<b>257</b>	<b>0</b>	<b>5,416</b>
774	61451	Burgaw	Laura Mitchell		84	94,782	49,124	3,096	0	0	0
776	61501	Camp	Richard Vaughan		379	175,443	419,642	10,313	0	0	1,075
303	61551	Carlton	Lindy Jones		11	0	20,723	650	116	0	0
777	61601	Carver's Creek	Buddy Champion		26	0	51,212	7,000	140	0	0
779	61651	Chadbourn	George Smith		40	70,500	1,569	544	0	0	0
781	61702	Bluefield	Shannon Ross		27	0	26,370	2,314	0	0	0
782	61703	Clarkton	Shannon Ross		22	0	23,164	2,524	3	0	120
<b>5170</b>	<b>61700</b>	<b>Clarkton Circuit [2]</b>			<b>49</b>	<b>0</b>	<b>49,534</b>	<b>4,838</b>	<b>3</b>	<b>0</b>	<b>120</b>
893	61751	Closer Walk	Terry Leigh Buckner		96	0	162,289	11,299	18	0	0
260	61801	Cokesbury	James (Jeounghun) Koo		70	115,000	46,500	1,500	0	0	280
822	61851	Devon Park	William Pearsall		20	0	41,453	1,660	0	0	1,040
806	61901	Dixon's Chapel	Bill Negron		45	0	52,808	7,744	5	800	0
203	61951	Epworth	Sam Grist		38	0	95,610	8,276	0	1,000	125
819	62001	Epworth	Randy Wagner		18	0	23,752	2,287	0	0	0
780	62031	Evergreen	Milford Oxendine		16	44,856	1,762	72	0	0	0
786	62052	Fair Bluff	Neill Smith		24	61,165	9,995	4,974	2,046	0	0
785	62053	Cerro Gordo	Neill Smith		21	44,504	3,239	2,185	0	0	0
<b>5172</b>	<b>62050</b>	<b>Fair Bluff-Cerro Gordo Charge [2]</b>			<b>45</b>	<b>105,669</b>	<b>13,234</b>	<b>7,159</b>	<b>2,046</b>	<b>0</b>	<b>0</b>
277	62101	Faison	Jabe Largen		67	0	115,616	2,780	137	0	100
865	62151	Faith Harbor	Duke Lackey		194	193,426	84,128	17,653	26	0	0
820	62201	Fifth Avenue	Joe Peterson		130	0	45,000	4,500	25	0	12,510
206	62251	First	Bob Redmond		185	373,978	38,709	6,660	0	0	365
309	62301	First	Russ Nanney		56	217,208	27,448	1,834	50	0	0
280	62351	Friendship	Jerry Ezzell		7	0	18,200	350	0	0	0



# Harbor District Table III 2013 Data

Church Number	LN	Church	Pastor's First Name	GCFA #'s	61	62.a	62.b	62.c	62.d	62.e	62.f
					Number of households giving to the local church	Amount received through pledges	Amount received from non-pledging, but identified givers	Amount received from unidentified givers	Amount received from Interest and Dividends	Amount received through Sale of Church Assets	Amount received through building use fees, contributions, and rentals
				Conference #'s	1x	1.A	1.B	1.C	1.D	1.E	1.F
787	62402	Antioch	Erin Smith		9	0	21,777	1,051	0	0	0
778	62403	Centenary	Erin Smith		11	0	13,998	925	0	0	0
788	62404	Garland	Erin Smith		5	0	8,150	825	12	0	0
<b>5173</b>	<b>62400</b>	<b>Garland Charge [3]</b>			<b>25</b>	<b>0</b>	<b>43,925</b>	<b>2,801</b>	<b>12</b>	<b>0</b>	<b>0</b>
207	62451	Grace	Alan Gibson		69	70,360	77,615	2,543	0	0	205
821	62501	Grace	Scott Dodson		148	425,000	148,000	1,000	0	0	10,400
257	62551	Halls	Justin Wells		40	0	32,054	1,912	0	0	250
790	62601	Hallsboro	John Bracey		38	0	82,087	4,697	181	0	0
791	62651	Hampstead	Randy Maynard		301	382,839	78,781	15,454	146	0	300
849	62701	Harbor	Donald Shields		450	197,014	428,837	55,353	377	0	1,829
800	62751	Herring's Chapel	Rick Russell		51	0	37,469	1,470	0	0	0
792	62771	Jordan's Chapel	Bill Applewhite		44	0	55,288	18,200	4	0	409
296	62852	Kenansville	Tyler Daniels		17	0	40,791	3,005	0	0	0
371	62853	Beulaville	Tyler Daniels		15	0	22,000	5,827	0	0	0
<b>5057</b>	<b>62850</b>	<b>Kenansville-Beulaville Charge [2]</b>			<b>32</b>	<b>0</b>	<b>62,791</b>	<b>8,832</b>	<b>0</b>	<b>0</b>	<b>0</b>
793	62901	Lake Waccamaw	Sam Loy		108	0	188,735	502	0	0	0
305	62951	Magnolia	Jerry Sheffield		31	0	93,521	3,500	56	0	0
817	63001	Mishop Springs	Willie Allen		26	0	59,479	4,110	0	0	0
254	63051	Mt. Moriah	Andy Wood		27	0	84,622	4,799	0	0	0
794	63101	Ocean View	Fred Roberts		375	0	469,833	30,439	8,335	0	1,645
795	63152	Bethesda	Ken Sides		40	0	39,016	3,470	0	0	0
796	63153	Old Dock	Ken Sides		51	0	98,897	4,346	0	0	0
798	63154	Shiloh	Ken Sides		21	0	10,821	1,149	0	0	0
<b>5174</b>	<b>63150</b>	<b>Old Dock Charge [3]</b>			<b>112</b>	<b>0</b>	<b>148,734</b>	<b>8,965</b>	<b>0</b>	<b>0</b>	<b>0</b>
823	63201	Oleander	Janet Balasko		62	0	113,724	3,260	0	0	100
818	63251	Peace	Al Marshburn		13	0	16,960	5,037	0	0	0
824	63301	Pine Valley	Tim Reaves		639	989,831	59,374	15,998	141	1	8,050
783	63351	Purdie	Al Marshburn		11	0	19,412	1,972	7	0	100
801	63401	Rocky Point	Bill Braswell		50	0	117,261	785	6,853	180	5,030
288	63451	Rones Chapel	Mike Whatley		49	0	53,156	4,509	1,609	0	0
315	63501	Rose Hill	Jason Villegas		54	0	150,521	5,364	4,030	0	0
789	63551	Salem	Joyce Carter		9	0	28,700	1,514	0	0	0
297	63602	Sarecta	Deborah Sutton		25	0	45,775	7,249	60	0	0
298	63603	Wesley Chapel	Deborah Sutton		37	0	83,656	3,457	13	0	0
<b>5194</b>	<b>63600</b>	<b>Sarecta-Wesley Chapel Charge [2]</b>			<b>62</b>	<b>0</b>	<b>129,431</b>	<b>10,706</b>	<b>73</b>	<b>0</b>	<b>0</b>
804	63651	Seaside	Scott Wilson-Parsons		396	568,513	156,661	32,035	0	0	2,613
318	63701	Seven Springs	Larry Smith		37	0	55,021	5,746	616	0	0
808	63751	Sharon	Eddie Hill		200	0	279,128	28,793	0	0	0
773	63801	Shiloh	Jerry Clark		35	0	44,765	5,923	200	0	0
784	63851	Singletary	Lamont Hemminger		35	0	88,332	9,355	26	0	25
802	63901	St. Pauls	Shawn Blackwelder		361	0	288,372	16,428	1,638	0	1,812
803	63951	St. Paul	John Dutton		68	0	148,034	3,962	137	0	235
205	64001	Trinity	Ronnie Nichols		20	0	12,000	2,000	0	0	0
809	64051	Trinity	Jay Winston		201	0	367,963	7,242	0	0	0
810	64101	Trinity	Ernest Block		13	0	44,946	1,378	0	0	0
811	64151	Trinity	Jeff Roberts		502	547,559	291,562	27,507	217	0	5,918
828	64201	Trinity	Mike Davis		183	279,555	108,592	4,202	9,387	0	23,725
281	64231	Unity	Jerry Sheffield		25	0	44,321	2,350	0	0	0
807	64251	Village Point	Don Barclay		23	0	53,115	6,168	113	0	0



## Harbor District Table III 2013 Data

62.g	62	63.a	63.b	63.c	63.d	63	64.a	64.b	64.c	64
Amount received through fundraisers and other sources	Total income for annual budget/spending plan	Capital Campaign	Memorials, Endowments, Bequests	Other Sources & Projects	Amount received for Special Sundays, General Advance Specials, World Service Specials, Conference Advance Specials and other forms of directed benevolent (charitable) giving	Total income for designated causes including capital campaign and other special projects	Equitable Compensation Funds	Advanced Special, apportioned and connectional funds received by church	Other grants and financial support from institutional sources	Total income from connectional and other institutional sources outside the local church
1.F	1	2.A	2.B	2.C	2.D	2	3.Q	3.B	3.C	3
7,297	30,125	0	0	0	0	0	0	0	0	0
0	14,923	0	0	0	0	0	0	0	0	0
500	9,487	0	0	0	0	0	0	0	0	0
<b>7,797</b>	<b>54,535</b>	<b>0</b>	<b>0</b>	<b>0</b>	<b>0</b>	<b>0</b>	<b>0</b>	<b>0</b>	<b>0</b>	<b>0</b>
0	150,723	19,304	0	0	0	19,304	0	0	0	0
0	584,400	262,000	4,200	0	0	266,200	0	0	0	0
11,729	45,945	0	7,270	0	150	7,420	0	0	0	0
0	86,965	0	3,629	0	0	3,629	0	0	0	0
12,787	490,307	0	12,282	0	917	13,199	0	0	0	0
0	683,410	182,776	2,674	0	0	185,450	0	0	0	0
0	38,939	0	0	0	0	0	0	0	0	0
4,053	77,954	0	0	5,989	0	5,989	0	0	0	0
0	43,796	0	0	0	0	0	0	0	0	0
645	28,472	0	0	0	0	0	0	0	0	0
<b>645</b>	<b>72,268</b>	<b>0</b>	<b>0</b>	<b>0</b>	<b>0</b>	<b>0</b>	<b>0</b>	<b>0</b>	<b>0</b>	<b>0</b>
4,000	193,237	91,540	20,000	0	472	112,012	0	0	0	0
0	97,077	0	0	0	0	0	0	0	0	0
0	63,589	0	0	0	0	0	0	0	0	0
10,069	99,490	0	550	0	0	550	0	0	1,000	1,000
1,631	511,883	0	0	6,155	471	6,626	0	0	0	0
0	42,486	0	0	0	0	0	0	0	0	0
4,850	108,093	0	0	0	0	0	0	0	0	0
0	11,970	0	0	0	0	0	0	0	0	0
<b>4,850</b>	<b>162,549</b>	<b>0</b>	<b>0</b>	<b>0</b>	<b>0</b>	<b>0</b>	<b>0</b>	<b>0</b>	<b>0</b>	<b>0</b>
6,445	123,529	0	0	0	0	0	0	0	0	0
0	21,997	0	0	0	0	0	0	0	0	0
0	1,073,395	3,050	3,153	0	0	6,203	0	0	0	0
1,688	23,179	0	2,850	0	0	2,850	0	0	0	0
2,624	132,733	17,965	0	0	0	17,965	0	0	0	0
29,371	88,645	0	6,343	0	0	6,343	0	0	0	0
0	159,915	0	695	0	0	695	0	0	0	0
5,020	35,234	0	0	0	0	0	0	0	0	0
6,194	59,278	0	100	0	0	100	0	0	0	0
0	87,126	0	0	0	0	0	0	0	0	0
<b>6,194</b>	<b>146,404</b>	<b>0</b>	<b>100</b>	<b>0</b>	<b>0</b>	<b>100</b>	<b>0</b>	<b>0</b>	<b>0</b>	<b>0</b>
189,139	948,961	0	4,150	0	876	5,026	0	0	17,500	17,500
0	61,383	0	730	0	0	730	0	0	0	0
0	307,921	0	0	0	0	0	0	0	0	0
0	50,888	0	0	0	0	0	0	0	0	0
3,651	101,389	0	2,670	0	0	2,670	0	0	0	0
0	308,250	0	0	0	0	0	0	0	0	0
1,010	153,378	0	1,200	0	0	1,200	0	0	6,000	6,000
0	14,000	0	0	0	0	0	0	0	0	0
0	375,205	118,650	0	0	537	119,187	0	0	0	0
0	46,324	0	0	0	0	0	0	0	0	0
0	872,763	84,508	5,524	0	0	90,032	0	0	0	0
4,854	430,315	0	141,917	0	0	141,917	0	0	0	0
0	46,671	0	0	0	0	0	0	0	0	0
5,664	65,060	13,736	91,406	0	0	105,142	0	0	0	0

## Harbor District Table III 2013 Data

Church Number	LN	Church	Pastor's First Name	GCFA #'s Last Name	61 Number of households giving to the local church	62.a Amount received through pledges	62.b Amount received from non-pledging, but identified givers	62.c Amount received from unidentified givers	62.d Amount received from Interest and Dividends	62.e Amount received through Sale of Church Assets	62.f Amount received through building use fees, contributions, and rentals
				Conference #'s	1x	1.A	1.B	1.C	1.D	1.E	1.F
323	64301	Wallace	Bob	Kretzu	90	0	162,252	3,476	22	0	0
324	64351	Warsaw	Gregg	McGarvey	58	0	145,336	9,937	0	0	0
775	64401	Watha	John	Fedoronko	44	0	70,158	1,952	105	0	300
812	64451	Wesley	Chuck	Smith	33	0	81,790	6,654	0	0	0
829	64501	Wesley Memorial	Beth	Hood	548	562,967	526,834	16,318	46	0	14,078
814	64551	Wesleyan Chapel	Andi	Woodhouse	311	205,730	293,408	24,030	8	50,000	529
813	64601	Wesley's Chapel	Dustin	Sprouse	101	0	212,408	11,114	27	0	833
815	64651	Westview	Judy	Jeremias	39	0	51,896	4,795	271	0	300
816	64701	Whiteville	Paul	Stallsworth	220	293,340	32,400	5,342	0	0	0
299	64752	Woodland	Linda	Grider	30	0	70,028	5,696	1	0	0
372	64753	Pink Hill	Linda	Grider	27	0	77,156	140	0	0	0
<b>5073</b>	<b>64750</b>	<b>Woodland-Pink Hill Charge [2]</b>			<b>57</b>	<b>0</b>	<b>147,184</b>	<b>5,836</b>	<b>1</b>	<b>0</b>	<b>0</b>
830	64801	Wrightsboro	Jerry	Jackson	264	240,837	151,575	38,951	0	2,500	0
831	64851	Wrightsville	Bob	Bauman	923	224,629	977,104	40,894	192	0	2,726
832	64901	Zion	Willie	Frizzelle	54	0	118,200	4,784	0	0	0
329	64951	Zion	Doug	Johnson	52	0	93,629	4,444	0	0	7,345
					<b>10,003</b>	<b>6,379,036</b>	<b>10,127,408</b>	<b>751,374</b>	<b>39,996</b>	<b>55,481</b>	<b>111,348</b>

## Harbor District Table III 2013 Data

62.g	62	63.a	63.b	63.c	63.d	63	64.a	64.b	64.c	64
Amount received through fundraisers and other sources	Total income for annual budget/spending plan	Capital Campaign	Memorials, Endowments, Bequests	Other Sources & Projects	Amount received for Special Sundays, General Advance Specials, World Service Specials, Conference Advance Specials and other forms of directed benevolent (charitable) giving	Total income for designated causes including capital campaign and other special projects	Equitable Compensation Funds	Advanced Special, apportioned and connectional funds received by church	Other grants and financial support from institutional sources	Total income from connectional and other institutional sources outside the local church
1.F	1	2.A	2.B	2.C	2.D	2	3.Q	3.B	3.C	3
23,427	189,177	41,705	2,950	0	125	44,780	0	785	0	785
0	155,273	0	2,570	30,331	0	32,901	0	0	0	0
0	72,515	0	0	0	0	0	0	0	0	0
0	88,444	0	0	0	0	0	0	0	0	0
57,144	1,177,387	4,132	35,338	14,315	942	54,727	0	0	0	0
3,353	577,058	0	0	0	525	525	0	0	0	0
0	224,382	0	720	0	350	1,070	0	0	0	0
0	57,262	0	100	0	0	100	0	0	2,400	2,400
0	331,082	0	5,430	0	50	5,480	0	0	0	0
5,189	80,914	0	0	0	0	0	0	0	0	0
0	77,296	0	0	0	0	0	0	0	0	0
<b>5,189</b>	<b>158,210</b>	<b>0</b>	<b>0</b>	<b>0</b>	<b>0</b>	<b>0</b>	<b>0</b>	<b>0</b>	<b>0</b>	<b>0</b>
0	433,863	0	1,020	0	530	1,550	0	0	0	0
0	1,245,545	0	1,241,185	0	0	1,241,185	0	0	0	0
3,900	126,884	5,600	4,100	0	0	9,700	0	21,650	0	21,650
0	105,418	0	2,340	0	0	2,340	0	0	0	0
<b>526,990</b>	<b>17,991,633</b>	<b>892,430</b>	<b>2,044,871</b>	<b>93,894</b>	<b>7,238</b>	<b>3,038,433</b>	<b>0</b>	<b>22,435</b>	<b>46,900</b>	<b>69,335</b>

# Heritage District Table I 2013 Data

Church Number	LN	Church	Pastor's First Name	GCFA #'s Last Name	1 Total Professing Members at beginning of 2013	2.a Received this year on Profession of Christian Faith	2.b Restored by affirmation	2.c Correct previous year's reporting errors of total professing membership numbers by addition	3 Transferred in from other United Methodist Churches	4 Transferred in from non-United Methodist churches	5.a Removed by Charge Conference Action	5.b Withdrawn from Professing Membership	5.c Correct previous year's reporting errors of total professing membership numbers by subtraction	6 Transferred out to other United Methodist Churches
				Conference #'s	1	2.a	2.b	2.c	3	4	5.a	5.b	5.c	6
<b>917</b>	<b>70000</b>	<b>Heritage District</b>	<b>Randy Innes</b>											
67	71001	Banks	Gina Miller		183	5	0	0	1	5	0	0	0	0
464	71052	Bethlehem	Debbie Matthis		39	1	0	0	0	0	0	0	0	0
465	71053	Shady Grove	Debbie Matthis		44	0	0	0	0	3	0	0	0	0
<b>5134</b>	<b>71050</b>	<b>Bethlehem-Shady Grove Charge [2]</b>			<b>83</b>	<b>1</b>	<b>0</b>	<b>0</b>	<b>0</b>	<b>3</b>	<b>0</b>	<b>0</b>	<b>0</b>	<b>0</b>
466	71102	Bunn	David Bundy		142	2	0	0	0	0	0	0	0	0
467	71103	Hill King	David Bundy		137	5	0	0	0	0	0	0	0	0
<b>5097</b>	<b>71100</b>	<b>Bunn-Hill King Charge [2]</b>			<b>279</b>	<b>7</b>	<b>0</b>	<b>0</b>	<b>0</b>	<b>0</b>	<b>0</b>	<b>0</b>	<b>0</b>	<b>0</b>
613	71152	Calvary	Stanley Lewis		84	0	0	0	0	0	0	1	0	0
614	71153	Corinth	Stanley Lewis		79	0	0	0	0	0	0	0	0	0
615	71154	Weaver's Chapel	Stanley Lewis		95	0	0	0	1	0	0	0	0	0
<b>5117</b>	<b>71150</b>	<b>Calvary Charge [3]</b>			<b>258</b>	<b>0</b>	<b>0</b>	<b>0</b>	<b>1</b>	<b>0</b>	<b>0</b>	<b>1</b>	<b>0</b>	<b>0</b>
102	71201	City Road	Heather Harding		113	0	0	0	0	0	0	0	0	0
494	71251	Cokesbury	Julia Alliger		258	0	0	0	3	1	0	0	0	0
665	71302	Concord	Helen Burtchell		43	0	0	0	0	0	0	0	0	0
668	71303	Sharon	Helen Burtchell		8	0	0	0	0	0	0	0	0	0
<b>5230</b>	<b>71300</b>	<b>Concord-Sharon Charge [2]</b>			<b>51</b>	<b>0</b>	<b>0</b>	<b>0</b>	<b>0</b>	<b>0</b>	<b>0</b>	<b>0</b>	<b>0</b>	<b>0</b>
651	71352	Conetoe	Jennifer Whitt		55	0	0	0	0	0	0	0	0	0
353	71353	Hobgood	Jennifer Whitt		91	0	0	0	0	2	0	0	0	0
<b>5068</b>	<b>71350</b>	<b>Conetoe-Hobgood Charge [2]</b>			<b>146</b>	<b>0</b>	<b>0</b>	<b>0</b>	<b>0</b>	<b>2</b>	<b>0</b>	<b>0</b>	<b>0</b>	<b>0</b>
616	71402	Conway	Robert Hill		157	0	0	0	1	0	0	0	0	0
666	71403	Pleasant Grove	Robert Hill		53	0	1	0	0	0	0	0	0	0
<b>5192</b>	<b>71400</b>	<b>Conway Charge [2]</b>			<b>210</b>	<b>0</b>	<b>1</b>	<b>0</b>	<b>1</b>	<b>0</b>	<b>0</b>	<b>0</b>	<b>0</b>	<b>0</b>
73	71451	Creedmoor	Jared Hanson		339	0	1	0	1	11	0	0	0	0
476	71502	Ebenezer	Michael Edwards		65	0	0	0	0	0	0	0	0	0
477	71503	Wesley Chapel	Michael Edwards		56	0	0	0	0	0	0	0	0	0
<b>5098</b>	<b>71500</b>	<b>Ebenezer-Wesley Chapel Charge [2]</b>			<b>121</b>	<b>0</b>	<b>0</b>	<b>0</b>	<b>0</b>	<b>0</b>	<b>0</b>	<b>0</b>	<b>0</b>	<b>0</b>
618	71552	Pinetops	David Hutchins		116	0	0	0	0	2	0	0	0	0
619	71553	Temperance Hall	David Hutchins		144	0	0	0	0	2	0	0	0	0
<b>5118</b>	<b>71550</b>	<b>Edgecombe Parish [2]</b>			<b>260</b>	<b>0</b>	<b>0</b>	<b>0</b>	<b>0</b>	<b>4</b>	<b>0</b>	<b>0</b>	<b>0</b>	<b>0</b>
620	71602	Enfield	Steve Bradley		150	0	0	0	0	0	0	0	0	0
621	71603	Eden	Steve Bradley		36	0	0	0	0	0	0	0	0	0
622	71604	Whitakers	Steve Bradley		0	0	70	0	0	0	0	0	0	0
<b>5119</b>	<b>71600</b>	<b>Enfield-Eden-Whitakers Charge [3]</b>			<b>186</b>	<b>0</b>	<b>70</b>	<b>0</b>	<b>0</b>	<b>0</b>	<b>0</b>	<b>0</b>	<b>0</b>	<b>0</b>
660	71701	Englewood	Terry Huffines		1,117	2	0	0	3	2	0	1	0	11
103	71751	First	John Check		558	0	0	0	0	0	0	0	0	4
657	71801	First	Cory Oliver		555	2	0	0	0	0	0	0	0	0
661	71851	First	Tom Greener		1,172	2	7	0	4	3	0	0	0	12
478	71901	Flat Rock	Cathy Hoyle		291	7	1	0	0	2	0	0	0	0
479	71951	Franklinton	Helen Champion		154	0	2	0	2	7	0	0	0	0
625	72002	Oak Grove	Rick Russell		31	0	0	0	0	0	0	0	0	0
626	72003	Pleasant Hill	Rick Russell		47	1	0	0	0	0	0	0	0	0
624	72004	Shiloh	Rick Russell		215	2	0	0	1	0	0	0	0	0
<b>5120</b>	<b>72000</b>	<b>Gaston Charge [3]</b>			<b>293</b>	<b>3</b>	<b>0</b>	<b>0</b>	<b>1</b>	<b>0</b>	<b>0</b>	<b>0</b>	<b>0</b>	<b>0</b>
483	72052	Gillburg	Calvin Dickenson		86	0	0	0	0	0	0	0	0	0
527	72053	Spring Valley	Calvin Dickenson		81	2	0	0	0	0	0	0	0	2
	<b>72050</b>	<b>Gillburg-Spring Valley</b>			<b>167</b>	<b>2</b>	<b>0</b>	<b>0</b>	<b>0</b>	<b>0</b>	<b>0</b>	<b>0</b>	<b>0</b>	<b>2</b>
96	72102	Bethel	Jason Thornton		70	0	0	0	0	0	0	0	0	0
97	72103	Gray Rock	Jason Thornton		123	0	0	0	0	1	0	0	0	2
<b>5014</b>	<b>72100</b>	<b>Granville Circuit [2]</b>			<b>527</b>	<b>4</b>	<b>0</b>	<b>0</b>	<b>0</b>	<b>1</b>	<b>0</b>	<b>0</b>	<b>0</b>	<b>6</b>
627	72202	Halifax	Steve Formo		148	2	0	0	0	0	0	0	0	0
628	72203	Ebenezer	Steve Formo		48	0	0	0	0	0	0	0	0	0
<b>5121</b>	<b>72200</b>	<b>Halifax Charge [2]</b>			<b>196</b>	<b>2</b>	<b>0</b>	<b>0</b>	<b>0</b>	<b>0</b>	<b>0</b>	<b>0</b>	<b>0</b>	<b>0</b>
630	72252	Hart	PASTOR		24	0	0	0	0	0	0	0	0	0
631	72253	Speight	PASTOR		15	2	0	0	1	0	0	0	0	0
<b>5077</b>	<b>72250</b>	<b>Hart-Speight Charge [2]</b>			<b>39</b>	<b>2</b>	<b>0</b>	<b>0</b>	<b>1</b>	<b>0</b>	<b>0</b>	<b>0</b>	<b>0</b>	<b>0</b>

# Heritage District Table I 2013 Data

7	8	9	9.a	9.b	9.c	9.d	9.e	9.f	9.g	9.h	9.i	10	11.a	11.b	12	13	14	15	16
Transferred out to non-United Methodist Churches	Removed by death	Total Professing Members at close of this year	Asian	African American/Black	Hispanic/Latino	Native American	Pacific Islander	White	Multi-Racial	Female	Male	Avg attendance at all weekly worship services	Number of persons baptized this year (0-12 Years)	Number of persons baptized this year (ages 13 or older)	Total Baptized Members who have not become Professing Members	Number of other constituents	Total enrolled in confirmation classes This Year	Number of Children in all Christian formation groups and other small group ministries 0-11	Number of Youth in all Christian formation groups and other small group ministries 12-18
7	8	9	9.a	9.b	9.c	9.d	9.e	9.f	9.g	9.h	9.i	10	11.a	11.b	12	13	14	15	16
0	2	192	0	0	0	0	0	192	0	84	108	73	0	5	0	7	8	19	19
0	1	39	0	0	0	0	0	39	0	19	20	18	0	1	4	3	0	0	0
0	2	45	0	3	0	0	0	2	40	0	22	23	21	0	9	11	0	1	2
0	3	84	0	3	0	0	0	2	79	0	41	43	39	2	1	13	14	0	1
0	0	144	0	0	0	0	0	144	0	65	79	40	0	1	15	17	0	12	5
0	3	139	0	0	0	0	0	139	0	52	87	50	4	1	13	0	0	12	3
0	3	283	0	0	0	0	0	0	283	0	117	166	90	4	2	28	17	0	24
0	3	80	0	0	0	0	0	80	0	30	50	36	0	0	0	1	0	0	0
0	0	79	0	0	0	0	0	79	0	16	63	15	0	0	0	0	0	0	0
0	1	95	0	0	0	0	0	95	0	34	61	31	0	0	5	0	0	0	0
0	4	254	0	0	0	0	0	0	254	0	80	174	82	0	0	5	1	0	0
0	5	108	0	0	0	0	0	108	0	44	64	35	1	0	7	5	0	6	2
0	5	257	0	0	0	0	0	257	0	113	144	78	0	0	39	42	0	6	11
0	0	43	0	0	0	0	0	43	0	5	38	10	0	0	0	0	0	0	0
0	1	7	0	0	0	0	0	7	0	1	6	6	0	0	0	0	0	0	0
0	1	50	0	0	0	0	0	0	50	0	6	44	16	0	0	0	0	0	0
0	2	53	0	0	0	0	0	53	0	18	35	18	0	0	0	53	0	0	0
0	4	89	0	0	0	0	0	89	0	39	50	32	0	0	0	0	0	7	2
0	6	142	0	0	0	0	0	0	142	0	57	85	50	0	0	0	53	0	7
0	6	152	0	0	0	0	0	152	0	75	77	46	1	0	5	5	0	3	5
0	3	51	0	0	0	0	0	51	0	23	28	34	0	0	0	0	0	0	4
0	9	203	0	0	0	0	0	0	203	0	98	105	80	1	0	5	5	0	3
0	0	352	0	1	0	0	0	351	0	164	188	167	0	0	47	50	0	34	20
0	0	65	0	0	0	0	0	65	0	25	40	14	0	0	0	14	0	4	4
0	0	56	0	0	0	0	0	56	0	24	32	22	0	0	0	10	0	7	4
0	0	121	0	0	0	0	0	0	121	0	49	72	36	0	0	0	24	0	11
0	3	115	0	0	0	0	0	115	0	49	66	47	0	0	7	14	0	0	3
0	0	146	0	0	0	0	0	146	0	65	81	52	0	0	13	23	0	14	6
0	3	261	0	0	0	0	0	0	261	0	114	147	99	0	0	20	37	0	14
0	2	148	0	0	0	0	0	148	0	59	89	35	0	0	0	0	0	3	0
0	2	34	0	0	0	0	0	34	0	15	19	12	0	0	0	2	0	0	0
0	1	69	0	0	0	0	0	69	0	42	27	15	0	0	0	0	0	0	0
0	5	251	0	0	0	0	0	0	251	0	116	135	62	0	0	0	2	0	3
17	16	1,079	0	1	0	0	0	1,078	0	496	583	201	0	2	0	15	0	35	15
8	10	536	0	2	0	0	0	534	0	229	307	175	0	0	64	5	0	15	30
0	10	547	0	0	1	0	0	546	0	193	354	110	0	0	93	16	0	10	14
4	12	1,160	0	15	0	0	0	1,145	0	561	599	267	1	3	3	194	0	27	38
0	4	297	0	0	0	0	0	297	0	136	161	82	0	3	0	2	4	10	9
1	1	163	0	5	0	0	0	158	0	68	95	40	2	0	0	5	0	5	4
0	2	29	0	0	0	0	0	29	0	2	27	8	0	0	0	0	0	0	0
0	0	48	0	0	0	0	0	48	0	4	44	14	0	0	0	0	0	0	1
0	1	217	0	1	0	0	0	216	0	78	139	48	0	0	1	0	2	3	3
0	3	294	0	1	0	0	0	0	293	0	84	210	70	0	0	1	0	2	3
0	2	84	0	1	0	0	0	83	0	33	51	32	0	0	0	0	0	2	1
0	1	80	0	0	0	0	0	80	0	30	50	28	0	0	0	0	2	1	2
0	3	164	0	1	0	0	0	163	0	63	101	60	0	0	0	0	2	3	3
0	2	68	0	0	0	0	0	64	4	28	40	12	0	0	5	6	0	4	2
0	0	122	0	0	0	0	0	122	0	50	72	55	0	0	5	10	0	11	5
0	8	518	0	2	0	0	0	0	512	4	204	314	187	0	0	10	16	4	21
0	2	148	0	0	0	0	0	148	0	58	90	48	1	0	15	14	0	7	5
0	2	46	0	0	0	0	0	46	0	19	27	22	0	0	0	9	0	0	0
0	4	194	0	0	0	0	0	0	194	0	77	117	70	1	0	15	23	0	7
0	1	23	0	0	0	0	0	23	0	7	16	8	0	0	3	0	0	0	0
0	2	16	0	0	0	0	0	16	0	6	10	12	0	2	2	0	0	0	2
0	3	39	0	0	0	0	0	39	0	13	26	20	0	2	5	0	0	0	2

# Heritage District Table I 2013 Data

Church Number	LN	Church	Pastor's First Name	GCFA #'s	17	18	19	20	22	23	24	25	26	27
					Number of Young Adults in all Christian formation groups and other small group ministries 19-30	Number of Other Adults in all Christian formation groups and other small group ministries 31 and older	Total Christian formation participants (Sunday School)	Average weekly attendance (all ages) in Sunday Church school	Number of participants in Vacation Bible School	Number of ongoing classes (all ages) for learning in Sunday Church School	Number of ongoing classes for learning (all ages) other than Sunday Church School	Number of short-term classes and groups (all ages) for learning	Membership in United Methodist Men	Amount Paid for Projects UMM
				Conference #'s	17	18	19	20	22	23	24	25	26	27
<b>917</b>	<b>70000</b>	<b>Heritage District</b>	<b>Randy Innes</b>											
67	71001	Banks	Gina Miller		5	40	83	40	40	6	2	1	0	0
464	71052	Bethlehem	Debbie Matthis		0	5	5	3	0	1	0	0	0	0
465	71053	Shady Grove	Debbie Matthis		2	12	17	7	0	2	1	0	0	0
<b>5134</b>	<b>71050</b>	<b>Bethlehem-Shady Grove Charge [2]</b>			<b>2</b>	<b>17</b>	<b>22</b>	<b>10</b>	<b>0</b>	<b>3</b>	<b>1</b>	<b>0</b>	<b>0</b>	<b>0</b>
466	71102	Bunn	David Bundy		3	24	44	11	20	2	2	0	0	0
467	71103	Hill King	David Bundy		8	20	43	27	20	5	0	0	0	0
<b>5097</b>	<b>71100</b>	<b>Bunn-Hill King Charge [2]</b>			<b>11</b>	<b>44</b>	<b>87</b>	<b>38</b>	<b>40</b>	<b>7</b>	<b>2</b>	<b>0</b>	<b>0</b>	<b>0</b>
613	71152	Calvary	Stanley Lewis		0	20	20	10	0	1	1	1	0	0
614	71153	Corinth	Stanley Lewis		0	0	0	10	0	1	0	0	0	0
615	71154	Weaver's Chapel	Stanley Lewis		0	0	0	6	0	1	0	0	0	0
<b>5117</b>	<b>71150</b>	<b>Calvary Charge [3]</b>			<b>0</b>	<b>20</b>	<b>20</b>	<b>26</b>	<b>0</b>	<b>3</b>	<b>1</b>	<b>1</b>	<b>0</b>	<b>0</b>
102	71201	City Road	Heather Harding		0	22	30	22	0	3	1	1	4	562
494	71251	Cokesbury	Julia Alliger		2	65	84	56	0	5	4	3	0	0
665	71302	Concord	Helen Burtchell		0	4	4	4	0	1	0	0	0	0
668	71303	Sharon	Helen Burtchell		0	4	4	4	0	1	0	0	0	0
<b>5230</b>	<b>71300</b>	<b>Concord-Sharon Charge [2]</b>			<b>0</b>	<b>8</b>	<b>8</b>	<b>8</b>	<b>0</b>	<b>2</b>	<b>0</b>	<b>0</b>	<b>0</b>	<b>0</b>
651	71352	Conetoe	Jennifer Whitt		0	14	14	10	0	1	1	1	0	0
353	71353	Hobgood	Jennifer Whitt		0	11	20	5	0	2	0	3	0	0
<b>5068</b>	<b>71350</b>	<b>Conetoe-Hobgood Charge [2]</b>			<b>0</b>	<b>25</b>	<b>34</b>	<b>15</b>	<b>0</b>	<b>3</b>	<b>1</b>	<b>4</b>	<b>0</b>	<b>0</b>
616	71402	Conway	Robert Hill		2	13	23	25	33	3	2	0	0	0
666	71403	Pleasant Grove	Robert Hill		8	15	27	21	25	4	1	0	0	0
<b>5192</b>	<b>71400</b>	<b>Conway Charge [2]</b>			<b>10</b>	<b>28</b>	<b>50</b>	<b>46</b>	<b>58</b>	<b>7</b>	<b>3</b>	<b>0</b>	<b>0</b>	<b>0</b>
73	71451	Creedmoor	Jared Hanson		9	90	153	40	88	6	3	4	32	10,317
476	71502	Ebenezer	Michael Edwards		0	6	14	5	0	1	0	0	0	0
477	71503	Wesley Chapel	Michael Edwards		0	25	36	7	0	1	1	1	0	0
<b>5098</b>	<b>71500</b>	<b>Ebenezer-Wesley Chapel Charge [2]</b>			<b>0</b>	<b>31</b>	<b>50</b>	<b>12</b>	<b>0</b>	<b>2</b>	<b>1</b>	<b>1</b>	<b>0</b>	<b>0</b>
618	71552	Pinetops	David Hutchins		10	40	53	20	0	2	2	0	30	11,500
619	71553	Temperance Hall	David Hutchins		8	31	59	37	30	30	5	0	0	0
<b>5118</b>	<b>71550</b>	<b>Edgecombe Parish [2]</b>			<b>18</b>	<b>71</b>	<b>112</b>	<b>57</b>	<b>30</b>	<b>32</b>	<b>7</b>	<b>0</b>	<b>30</b>	<b>11,500</b>
620	71602	Enfield	Steve Bradley		0	0	3	14	0	1	0	0	0	0
621	71603	Eden	Steve Bradley		0	0	0	8	0	0	0	0	0	0
622	71604	Whitakers	Steve Bradley		0	0	0	0	0	0	0	0	0	0
<b>5119</b>	<b>71600</b>	<b>Enfield-Eden-Whitakers Charge [3]</b>			<b>0</b>	<b>0</b>	<b>3</b>	<b>22</b>	<b>0</b>	<b>1</b>	<b>0</b>	<b>0</b>	<b>0</b>	<b>0</b>
660	71701	Englewood	Terry Huffines		12	50	112	117	40	12	13	5	35	3,006
103	71751	First	John Check		10	60	115	65	0	10	32	0	27	5,977
657	71801	First	Cory Oliver		20	55	99	40	55	8	6	6	24	623
661	71851	First	Tom Greener		50	72	187	100	40	9	9	1	0	0
478	71901	Flat Rock	Cathy Hoyle		1	41	61	45	24	5	0	3	8	2,695
479	71951	Franklinton	Helen Champion		0	11	20	8	28	2	1	3	12	0
625	72002	Oak Grove	Rick Russell		0	6	6	6	0	1	0	0	0	0
626	72003	Pleasant Hill	Rick Russell		0	0	1	7	0	1	0	0	0	0
624	72004	Shiloh	Rick Russell		0	18	24	24	60	4	0	1	0	0
<b>5120</b>	<b>72000</b>	<b>Gaston Charge [3]</b>			<b>0</b>	<b>24</b>	<b>31</b>	<b>37</b>	<b>60</b>	<b>6</b>	<b>0</b>	<b>1</b>	<b>0</b>	<b>0</b>
483	72052	Gillburg	Calvin Dickenson		0	29	32	18	0	2	1	1	0	0
527	72053	Spring Valley	Calvin Dickenson		0	12	15	13	0	2	1	1	11	250
	<b>72050</b>	<b>Gillburg-Spring Valley</b>			<b>0</b>	<b>41</b>	<b>47</b>	<b>31</b>	<b>0</b>	<b>4</b>	<b>2</b>	<b>2</b>	<b>11</b>	<b>250</b>
96	72102	Bethel	Jason Thornton		0	10	16	10	8	2	1	0	0	0
97	72103	Gray Rock	Jason Thornton		8	40	64	39	60	5	4	3	0	0
<b>5014</b>	<b>72100</b>	<b>Granville Circuit [2]</b>			<b>8</b>	<b>132</b>	<b>174</b>	<b>111</b>	<b>68</b>	<b>15</b>	<b>9</b>	<b>7</b>	<b>22</b>	<b>500</b>
627	72202	Halifax	Steve Formo		0	10	22	14	33	2	1	1	0	0
628	72203	Ebenezer	Steve Formo		0	5	5	0	0	0	1	1	0	0
<b>5121</b>	<b>72200</b>	<b>Halifax Charge [2]</b>			<b>0</b>	<b>15</b>	<b>27</b>	<b>14</b>	<b>33</b>	<b>2</b>	<b>2</b>	<b>2</b>	<b>0</b>	<b>0</b>
630	72252	Hart	PASTOR		2	5	7	0	0	0	0	1	0	0
631	72253	Speight	PASTOR		1	13	16	0	0	0	0	0	0	0
<b>5077</b>	<b>72250</b>	<b>Hart-Speight Charge [2]</b>			<b>3</b>	<b>18</b>	<b>23</b>	<b>0</b>	<b>0</b>	<b>0</b>	<b>0</b>	<b>1</b>	<b>0</b>	<b>0</b>

# Heritage District Table I 2013 Data

28	29.a	29.b	29.c	30.a	30.b	31	32	33	34	40	41	42
Membership in United Methodist Women	Amount paid for local church and community work UMW	Membership in United Methodist Youth Fellowship	Amount paid for projects	Number UMWIM teams sent from Local church	Number of persons sent out on UMWIM teams from this local church	Market value of church-owned land, buildings and equipment	Market value of other church-owned assets	Debts secured by church physical assets	Other debt	Number of persons served by community ministries for daycare and/or education	Number of persons served by community ministries for outreach, justice, and mercy	Number of persons engaged in mission
28	29.a	29.b	29.c	30.a	30.b	36	37	38	39	40	41	42
19	5,252	18	0	0	0	800,000	184,000	0	0	0	0	0
0	0	0	0	0	0	455,500	20,048	0	0	0	0	0
10	4,422	0	0	0	0	765,000	58,985	0	0	0	10	0
<b>10</b>	<b>4,422</b>	<b>0</b>	<b>0</b>	<b>0</b>	<b>0</b>	<b>1,220,500</b>	<b>79,033</b>	<b>0</b>	<b>0</b>	<b>0</b>	<b>10</b>	<b>0</b>
0	0	0	0	0	0	3,500,000	32,604	13,200	371	44	12	0
21	2,794	0	0	0	0	650,000	140,000	0	0	0	130	0
<b>21</b>	<b>2,794</b>	<b>0</b>	<b>0</b>	<b>0</b>	<b>0</b>	<b>4,150,000</b>	<b>172,604</b>	<b>13,200</b>	<b>371</b>	<b>44</b>	<b>142</b>	<b>0</b>
0	0	0	0	0	0	1,033,000	80,115	0	0	0	0	0
0	0	0	0	0	0	155,000	62,678	0	0	0	0	0
0	0	0	0	0	0	1,493,750	78,073	0	0	0	0	0
<b>0</b>	<b>0</b>	<b>0</b>	<b>0</b>	<b>0</b>	<b>0</b>	<b>2,681,750</b>	<b>220,866</b>	<b>0</b>	<b>0</b>	<b>0</b>	<b>0</b>	<b>0</b>
18	1,793	0	0	1	0	1,455,000	15,709	0	0	0	65	0
0	0	11	0	0	0	110,000	26,000	0	0	0	350	0
0	0	0	0	0	0	158,500	34,589	0	0	0	0	0
0	0	0	0	0	0	150,000	1,200	0	0	0	0	0
<b>0</b>	<b>0</b>	<b>0</b>	<b>0</b>	<b>0</b>	<b>0</b>	<b>308,500</b>	<b>35,789</b>	<b>0</b>	<b>0</b>	<b>0</b>	<b>0</b>	<b>0</b>
10	600	0	0	0	0	208,439	15,000	0	0	0	0	0
13	0	0	0	0	0	360,000	20,000	0	0	0	0	0
<b>23</b>	<b>600</b>	<b>0</b>	<b>0</b>	<b>0</b>	<b>0</b>	<b>568,439</b>	<b>35,000</b>	<b>0</b>	<b>0</b>	<b>0</b>	<b>0</b>	<b>0</b>
0	0	6	600	0	0	1,900,000	17,211	0	0	0	0	0
0	0	6	0	0	0	1,100,000	22,600	0	0	0	0	0
<b>0</b>	<b>0</b>	<b>12</b>	<b>600</b>	<b>0</b>	<b>0</b>	<b>3,000,000</b>	<b>39,811</b>	<b>0</b>	<b>0</b>	<b>0</b>	<b>0</b>	<b>0</b>
59	9,678	24	3,987	0	0	189,600	13,250	0	0	0	0	0
0	0	4	0	0	0	314,275	12,396	0	0	0	0	0
0	0	6	0	0	0	389,742	12,098	0	0	0	20	0
<b>0</b>	<b>0</b>	<b>10</b>	<b>0</b>	<b>0</b>	<b>0</b>	<b>704,017</b>	<b>24,494</b>	<b>0</b>	<b>0</b>	<b>0</b>	<b>20</b>	<b>0</b>
16	3,000	4	1,000	0	0	1,995,000	170,000	0	0	0	0	0
20	600	6	1,000	0	0	1,165,000	90,000	0	0	0	0	0
<b>36</b>	<b>3,600</b>	<b>10</b>	<b>2,000</b>	<b>0</b>	<b>0</b>	<b>3,160,000</b>	<b>260,000</b>	<b>0</b>	<b>0</b>	<b>0</b>	<b>0</b>	<b>0</b>
0	0	0	0	0	0	1,115,000	50,000	0	0	0	0	0
0	0	0	0	0	0	235,000	40,000	0	0	0	0	0
0	0	0	0	0	0	456,000	8,000	0	0	0	0	0
<b>0</b>	<b>0</b>	<b>0</b>	<b>0</b>	<b>0</b>	<b>0</b>	<b>1,806,000</b>	<b>98,000</b>	<b>0</b>	<b>0</b>	<b>0</b>	<b>0</b>	<b>0</b>
104	3,561	25	2,629	1	8	5,314,000	362,548	0	0	0	0	0
55	7,846	36	8,920	0	0	5,002,500	1,250,000	51,000	0	0	0	0
47	1,396	25	2,068	0	1	2,854,222	267,775	0	0	15	410	0
0	0	0	0	3	16	7,026,340	857,796	419,657	15,000	149	8,035	0
7	600	12	0	0	0	1,695,000	166,225	0	0	0	50	0
0	0	4	300	0	0	2,568,000	254,000	0	0	0	21	0
0	0	0	0	0	0	225,000	2,500	0	0	0	0	0
0	0	1	0	0	0	147,000	3,994	0	0	0	0	0
20	950	10	1,200	0	0	576,000	51,631	0	0	0	8	0
<b>20</b>	<b>950</b>	<b>11</b>	<b>1,200</b>	<b>0</b>	<b>0</b>	<b>948,000</b>	<b>58,125</b>	<b>0</b>	<b>0</b>	<b>0</b>	<b>8</b>	<b>0</b>
16	1,060	0	0	0	0	1,145,000	42,626	0	0	0	0	0
18	356	2	0	0	0	542,100	10,736	22,680	0	0	0	0
<b>34</b>	<b>1,416</b>	<b>2</b>	<b>0</b>	<b>0</b>	<b>0</b>	<b>1,687,100</b>	<b>53,362</b>	<b>22,680</b>	<b>0</b>	<b>0</b>	<b>0</b>	<b>0</b>
4	0	0	0	0	0	905,000	100,000	0	0	0	0	0
16	400	12	4,500	0	0	905,000	120,400	0	0	0	24	0
<b>88</b>	<b>3,232</b>	<b>16</b>	<b>4,500</b>	<b>0</b>	<b>0</b>	<b>5,184,200</b>	<b>327,124</b>	<b>45,360</b>	<b>0</b>	<b>0</b>	<b>24</b>	<b>0</b>
15	4,498	5	0	0	0	1,156,000	150,000	0	0	0	20	0
0	0	0	0	0	0	212,000	24,800	0	0	0	0	0
<b>15</b>	<b>4,498</b>	<b>5</b>	<b>0</b>	<b>0</b>	<b>0</b>	<b>1,368,000</b>	<b>174,800</b>	<b>0</b>	<b>0</b>	<b>0</b>	<b>20</b>	<b>0</b>
0	0	0	0	0	0	210,000	8,986	0	0	0	0	0
0	0	0	0	0	0	200,000	38,000	0	0	4	8	0
<b>0</b>	<b>0</b>	<b>0</b>	<b>0</b>	<b>0</b>	<b>0</b>	<b>410,000</b>	<b>46,986</b>	<b>0</b>	<b>0</b>	<b>4</b>	<b>8</b>	<b>0</b>



## Heritage District Table I 2013 Data

Church Number	LN	Church	Pastor's First Name	Last Name	GCFA #'s	1	2.a	2.b	2.c	3	4	5.a	5.b	5.c	6
					Conference #'s	1	2.a	2.b	2.c	3	4	5.a	5.b	5.c	6
632	72302	Hawkins Chapel	Sid	Collins		112	0	0	0	0	0	0	0	0	0
633	72303	Tabor	Sid	Collins		135	0	0	0	0	0	0	0	0	1
5122	72300	Hawkins Chapel-Tabor Charge [2]				247	0	0	0	0	0	0	0	0	1
929	72321	Henderson Hispanic/Latino	Edgar	Vergara-Millan		0	0	0	0	0	0	0	0	0	0
635	72351	Hornes	Jason	Schweinberg		159	4	0	0	0	7	0	0	0	0
648	72402	Jackson	Linda Kathryn	Clark		150	0	0	0	0	0	0	0	0	0
667	72403	Seaboard	Linda Kathryn	Clark		46	0	0	0	0	0	0	0	1	0
5231	72400	Jackson-Seaboard Charge [2]				196	0	0	0	0	0	0	0	1	0
486	72451	Jerusalem	Josh Horne	Horne		172	0	0	0	0	0	0	0	0	0
488	72502	Leah's Chapel	Stan	Gallagher-Smith		38	0	0	0	0	0	0	0	0	0
489	72503	Shiloh	Stan	Gallagher-Smith		32	0	0	0	0	0	0	0	0	0
5099	72500	Leah's Chapel-Shiloh Charge [2]				70	0	0	0	0	0	0	0	0	0
637	72551	Littleton	Arthur	Warren		141	1	0	0	1	1	0	0	0	0
490	72601	Louisburg	Madison	Hankal		645	4	0	0	1	0	0	0	0	2
492	72651	Macon	Betty	Willis		64	0	0	0	0	0	0	0	0	1
107	72701	Marrow's Chapel	Darrel	Bowles		201	8	0	0	2	0	0	0	0	0
496	72752	Middleburg	Matt	Robinson		60	0	0	0	0	0	0	0	0	0
105	72753	Hermion	Matt	Robinson		78	1	0	0	0	0	0	0	0	0
5185	72750	Middleburg-Hermion Charge [2]				138	1	0	0	0	0	0	0	0	0
640	72802	Bethany	Suzanne	Cobb		172	1	0	0	0	0	0	0	0	0
641	72803	Severn	Suzanne	Cobb		51	0	0	0	0	0	0	0	0	0
656	72804	Woodland	Suzanne	Cobb		103	0	0	0	0	0	0	2	0	0
642	72805	Zion	Suzanne	Cobb		139	4	0	0	0	0	0	0	0	0
5124	72800	Milwaukee Charge [4]				465	5	0	0	0	0	0	2	0	0
526	72851	Mt. Carmel	Johnny	Yount		110	0	0	0	0	0	0	0	0	1
645	72901	Mt. Zion	Leo	Bennett		176	0	0	0	0	4	0	0	0	5
647	72951	Nashville	Ralph	Brown		687	10	1	0	14	8	0	0	0	5
923	72971	New Focus Community Mis	Shawn	Mitchell		0	0	0	0	0	0	0	0	0	0
498	73001	Norlina	Rod	Mullen		187	0	0	0	2	0	0	0	0	2
499	73051	Piney Grove	Bob	Mosher		60	0	0	0	0	0	0	0	0	0
500	73101	Plank Chapel	Carolyn	Roy		175	3	1	0	2	2	0	0	0	3
653	73152	Bethlehem	David	Joyner		13	0	0	0	4	0	0	0	0	0
652	73153	Red Oak	David	Joyner		56	6	0	0	0	9	0	0	0	1
5197	73150	Red Oak Charge [2]				69	6	0	0	4	9	0	0	0	1
650	73201	Rehoboth	Dan	Earnhardt		125	0	0	0	2	0	0	0	0	2
117	73251	Rehoboth	Denvil	Farley		158	1	0	0	0	0	0	0	0	0
680	73302	New Hope	Sue	Owens		159	6	0	0	2	0	0	0	0	0
659	73303	South Rosemary	Sue	Owens		173	0	0	0	0	0	0	0	0	0
679	73304	Weldon	Sue	Owens		79	0	0	0	0	0	0	0	0	0
5133	73300	Roanoke Charge [3]				411	6	0	0	2	0	0	0	0	0
658	73401	Rosemary	Jim	Bell		919	10	0	0	0	2	0	0	0	4
115	73452	Salem	Glenn	Stallsmith		102	1	0	0	2	0	0	0	0	0
116	73453	Harris Chapel	Glenn	Stallsmith		83	0	0	0	1	1	0	0	0	0
5018	73450	Salem-Harris Chapel Charge [2]				185	1	0	0	3	1	0	0	0	0
663	73501	Sandy Cross	Ron	Gurganus		298	2	0	0	7	7	0	0	0	0
664	73552	Scotland Neck	Rob	Licht		272	1	0	0	0	3	0	0	0	0
655	73553	Rich Square	Rob	Licht		117	0	0	0	0	0	0	0	0	0
5179	73550	Scotland Neck-Rich Square Charge [2]				389	1	0	0	0	3	0	0	0	0
669	73601	Smith	Tom	Schwartz		178	0	0	0	0	0	0	0	0	0
673	73652	Gibson Memorial	Andrew	Hook		179	0	0	0	0	0	0	0	0	0
674	73653	White Oak	Andrew	Hook		40	0	0	0	0	0	0	0	0	0
5131	73650	Spring Hope Charge [2]				219	0	0	0	0	0	0	0	0	0
926	73661	La Estrella Hispanic Minist	Lucho	Reinoso		0	0	0	0	0	0	0	0	0	0
672	73702	Spring	Bob	Clyde		110	0	0	0	0	0	0	0	0	0
671	73703	Lebanon	Bob	Clyde		72	0	0	0	0	0	0	0	0	0
5130	73700	Spring-Lebanon Charge [2]				182	0	0	0	0	0	0	0	0	0

# Heritage District Table I 2013 Data

7	8	9	9.a	9.b	9.c	9.d	9.e	9.f	9.g	9.h	9.i	10	11.a	11.b	12	13	14	15	16
Transferred out to non-United Methodist Churches	Removed by death	Total Professing Members at close of this year	Asian	African American/Black	Hispanic/Latino	Native American	Pacific Islander	White	Multi-Racial	Female	Male	Avg attendance at all weekly worship services	Number of persons baptized this year (0-12 Years)	Number of persons baptized this year (ages 13 or older)	Total Baptized Members who have not become Professing Members	Number of other constituents	Total enrolled in confirmation classes This Year	Number of Children in all Christian formation groups and other small group ministries 0-11	Number of Youth in all Christian formation groups and other small group ministries 12-18
7	8	9	9.a	9.b	9.c	9.d	9.e	9.f	9.g	9.h	9.i	10	11.a	11.b	12	13	14	15	16
0	4	108	0	0	0	0	0	108	0	68	40	35	0	0	11	0	0	7	0
0	2	132	0	0	0	0	0	132	0	58	74	32	0	0	11	8	0	4	6
0	6	240	0	0	0	0	0	240	0	126	114	67	0	0	22	8	0	11	6
0	0	0	0	0	0	0	0	0	0	0	0	0	0	0	0	0	0	0	0
0	1	169	0	0	1	0	0	168	0	80	89	98	7	4	0	40	0	11	11
0	2	148	0	0	0	0	0	148	0	55	93	40	0	0	5	5	0	9	9
0	0	45	0	0	0	0	0	45	0	13	32	10	0	0	0	0	0	2	0
0	2	193	0	0	0	0	0	193	0	68	125	50	0	0	5	5	0	11	9
0	2	170	0	0	0	0	0	170	0	82	88	53	1	0	3	14	0	2	0
0	0	38	0	0	0	0	0	38	0	15	23	12	0	0	0	6	0	0	0
0	0	32	0	0	0	0	0	32	0	12	20	25	0	0	0	18	0	0	0
0	0	70	0	0	0	0	0	70	0	27	43	37	0	0	0	24	0	0	0
0	1	143	0	0	0	0	0	143	0	52	91	50	0	0	15	31	0	0	0
0	10	638	0	4	0	0	0	634	0	322	316	114	2	1	0	60	4	17	14
0	2	61	0	0	0	0	0	61	0	29	32	20	1	0	1	9	0	0	0
10	7	194	1	0	0	0	0	192	1	98	96	76	2	0	8	0	7	19	5
0	2	58	0	0	0	0	0	58	0	11	47	23	0	0	2	0	0	0	0
0	2	77	0	0	0	0	0	77	0	31	46	25	1	1	1	0	0	0	0
0	4	135	0	0	0	0	0	135	0	42	93	48	1	1	3	0	0	0	0
0	3	170	0	0	0	0	0	170	0	71	99	38	0	0	1	9	1	5	5
0	0	51	0	0	0	0	0	51	0	20	31	8	0	0	4	7	0	0	0
0	1	100	0	0	0	0	0	100	0	39	61	10	0	0	4	10	0	0	0
0	1	142	0	0	0	0	0	142	0	65	77	64	4	1	20	29	2	16	2
0	5	463	0	0	0	0	0	463	0	195	268	120	4	1	29	55	3	21	7
0	1	108	0	1	2	0	0	103	2	56	52	55	0	0	0	0	0	7	6
2	2	171	0	1	0	0	0	169	1	73	98	64	1	0	20	4	0	7	2
2	8	705	0	0	0	0	0	705	0	368	337	325	9	3	99	68	9	117	57
0	0	0	0	0	0	0	0	0	0	0	0	0	0	0	0	0	0	0	0
1	5	181	0	0	0	0	0	181	0	76	105	57	1	0	8	7	0	10	7
0	1	59	0	0	0	0	0	59	0	25	34	31	0	0	0	28	0	0	0
0	2	178	0	0	2	0	0	176	0	82	96	70	1	1	0	13	3	2	12
0	2	15	0	0	1	0	0	14	0	6	9	10	0	0	0	0	0	0	0
0	2	68	0	0	0	0	0	68	0	37	31	38	1	4	1	5	4	3	5
0	4	83	0	0	1	0	0	82	0	43	40	48	1	4	1	5	4	3	5
0	3	122	0	0	0	0	0	122	0	65	57	32	0	0	0	0	0	0	2
0	1	158	0	0	0	0	0	158	0	70	88	56	2	0	0	0	0	7	2
0	3	164	0	0	0	0	0	164	0	70	94	74	0	1	24	11	4	18	10
0	3	170	0	0	0	0	0	170	0	62	108	27	0	0	0	2	0	0	2
0	4	75	0	0	0	0	0	75	0	40	35	13	0	0	0	0	0	0	2
0	10	409	0	0	0	0	0	409	0	172	237	114	0	1	24	13	4	18	14
0	6	921	0	0	0	0	0	921	0	460	461	175	2	0	38	0	9	25	12
0	3	102	0	0	0	0	0	102	0	45	57	23	0	1	0	0	0	0	0
0	2	83	0	0	0	0	0	83	0	29	54	19	0	0	0	0	2	0	0
0	5	185	0	0	0	0	0	185	0	74	111	42	0	1	0	0	2	0	0
1	3	310	0	0	0	0	0	310	0	124	186	123	1	2	9	25	0	20	6
0	2	274	0	0	0	0	0	274	0	132	142	45	2	1	2	20	1	5	2
0	2	115	0	0	0	0	0	115	0	54	61	24	0	0	0	0	0	0	0
0	4	389	0	0	0	0	0	389	0	186	203	69	2	1	2	20	1	5	2
1	2	175	0	0	0	0	0	175	0	72	103	56	0	0	2	42	0	4	3
0	0	179	0	3	0	0	0	176	0	79	100	51	0	0	8	0	0	10	10
0	2	38	0	0	0	0	0	38	0	18	20	34	0	0	2	0	0	4	0
0	2	217	0	3	0	0	0	214	0	97	120	85	0	0	10	0	0	14	10
0	0	0	0	0	0	0	0	0	0	0	0	0	0	0	0	0	0	0	0
0	0	110	0	0	0	0	0	110	0	47	63	30	0	0	3	2	0	0	0
0	3	69	0	0	0	0	0	69	0	39	30	30	0	0	8	6	0	6	2
0	3	179	0	0	0	0	0	179	0	86	93	60	0	0	11	8	0	6	2

# Heritage District Table I 2013 Data

Church Number	LN	Church	Pastor's First Name	GCFA #'s	17	18	19	20	22	23	24	25	26	27
					Number of Young Adults in all Christian formation groups and other small group ministries 19-30	Number of Other Adults in all Christian formation groups and other small group ministries 31 and older	Total Christian formation participants (Sunday School)	Average weekly attendance (all ages) in Sunday Church school	Number of participants in Vacation Bible School	Number of ongoing classes (all ages) for learning in Sunday Church School	Number of ongoing classes for learning (all ages) other than Sunday Church School	Number of short-term classes and groups (all ages) for learning	Membership in United Methodist Men	Amount Paid for Projects UMM
				Conference #'s	17	18	19	20	22	23	24	25	26	27
632	72302	Hawkins Chapel	Sid Collins		0	8	15	17	10	0	0	0	0	0
633	72303	Tabor	Sid Collins		5	17	32	30	10	3	0	0	0	0
<b>5122</b>	<b>72300</b>	<b>Hawkins Chapel-Tabor Charge [2]</b>			<b>5</b>	<b>25</b>	<b>47</b>	<b>47</b>	<b>20</b>	<b>3</b>	<b>0</b>	<b>0</b>	<b>0</b>	<b>0</b>
929	72321	Henderson Hispanic/Latino	Edgar Vergara-Millan		0	0	0	0	0	0	0	0	0	0
635	72351	Hornes	Jason Schweinberg		5	35	62	38	55	6	3	0	17	5,474
648	72402	Jackson	Linda Kathryn Clark		4	22	44	28	29	5	1	3	0	0
667	72403	Seaboard	Linda Kathryn Clark		0	0	2	10	0	1	0	1	0	0
<b>5231</b>	<b>72400</b>	<b>Jackson-Seaboard Charge [2]</b>			<b>4</b>	<b>22</b>	<b>46</b>	<b>38</b>	<b>29</b>	<b>6</b>	<b>1</b>	<b>4</b>	<b>0</b>	<b>0</b>
486	72451	Jerusalem	Josh Horne	Horne	1	22	25	21	0	3	1	1	0	0
488	72502	Leah's Chapel	Stan Gallagher-Smith		0	0	0	0	0	0	0	0	3	0
489	72503	Shiloh	Stan Gallagher-Smith		0	0	0	14	0	1	0	0	7	0
<b>5099</b>	<b>72500</b>	<b>Leah's Chapel-Shiloh Charge [2]</b>			<b>0</b>	<b>0</b>	<b>0</b>	<b>14</b>	<b>0</b>	<b>1</b>	<b>0</b>	<b>0</b>	<b>10</b>	<b>0</b>
637	72551	Littleton	Arthur Warren		0	10	10	12	3	2	1	5	0	0
490	72601	Louisburg	Madison Hankal		0	163	194	52	74	9	2	5	33	5,148
492	72651	Macon	Betty Willis		0	0	0	5	0	0	5	6	6	317
107	72701	Marrow's Chapel	Darrel Bowles		0	38	62	52	40	5	2	0	27	0
496	72752	Middleburg	Matt Robinson		0	12	12	0	0	0	0	1	0	0
105	72753	Hermon	Matt Robinson		0	6	6	0	0	0	0	1	0	0
<b>5185</b>	<b>72750</b>	<b>Middleburg-Hermon Charge [2]</b>			<b>0</b>	<b>18</b>	<b>18</b>	<b>0</b>	<b>0</b>	<b>0</b>	<b>0</b>	<b>2</b>	<b>0</b>	<b>0</b>
640	72802	Bethany	Suzanne Cobb		4	36	50	40	0	5	2	2	0	0
641	72803	Severn	Suzanne Cobb		0	7	7	7	0	1	2	0	0	0
656	72804	Woodland	Suzanne Cobb		0	9	9	9	0	2	2	0	0	0
642	72805	Zion	Suzanne Cobb		8	24	50	44	0	8	2	0	0	0
<b>5124</b>	<b>72800</b>	<b>Milwaukee Charge [4]</b>			<b>12</b>	<b>76</b>	<b>116</b>	<b>100</b>	<b>0</b>	<b>16</b>	<b>8</b>	<b>2</b>	<b>0</b>	<b>0</b>
526	72851	Mt. Carmel	Johnny Yount		2	19	34	26	48	4	1	0	0	0
645	72901	Mt. Zion	Leo Bennett		0	34	43	39	47	7	0	0	18	3,990
647	72951	Nashville	Ralph Brown		26	150	350	185	163	16	10	8	50	633,000
923	72971	New Focus Community Mi	Shawn Mitchell		0	0	0	0	0	0	0	0	0	0
498	73001	Norlina	Rod Mullen		5	32	54	32	33	8	1	2	15	300
499	73051	Piney Grove	Bob Mosher		0	0	0	10	0	3	1	0	0	0
500	73101	Plank Chapel	Carolyn Roy		0	6	20	36	25	6	2	1	14	12,864
653	73152	Bethlehem	David Joyner		0	5	5	5	0	1	1	0	0	0
652	73153	Red Oak	David Joyner		2	24	34	21	0	3	4	4	6	250
<b>5197</b>	<b>73150</b>	<b>Red Oak Charge [2]</b>			<b>2</b>	<b>29</b>	<b>39</b>	<b>26</b>	<b>0</b>	<b>4</b>	<b>5</b>	<b>4</b>	<b>6</b>	<b>250</b>
650	73201	Rehoboth	Dan Earnhardt		4	30	36	20	0	2	1	1	0	0
117	73251	Rehoboth	Denvil Farley		4	35	48	33	28	5	4	0	13	350
680	73302	New Hope	Sue Owens		2	41	71	40	49	7	0	3	26	215
659	73303	South Rosemary	Sue Owens		0	11	13	8	0	2	0	2	0	0
679	73304	Weldon	Sue Owens		0	4	6	4	0	1	0	1	0	0
<b>5133</b>	<b>73300</b>	<b>Roanoke Charge [3]</b>			<b>2</b>	<b>56</b>	<b>90</b>	<b>52</b>	<b>49</b>	<b>10</b>	<b>0</b>	<b>6</b>	<b>26</b>	<b>215</b>
658	73401	Rosemary	Jim Bell		0	48	85	68	50	11	3	4	28	16,156
115	73452	Salem	Glenn Stallsmith		0	8	8	0	0	0	0	1	0	0
116	73453	Harris Chapel	Glenn Stallsmith		0	15	15	12	0	1	0	3	0	0
<b>5018</b>	<b>73450</b>	<b>Salem-Harris Chapel Charge [2]</b>			<b>0</b>	<b>23</b>	<b>23</b>	<b>12</b>	<b>0</b>	<b>1</b>	<b>0</b>	<b>4</b>	<b>0</b>	<b>0</b>
663	73501	Sandy Cross	Ron Gurganus		5	57	88	50	80	7	1	0	23	8,400
664	73552	Scotland Neck	Rob Licht		6	25	38	12	0	1	1	0	25	0
655	73553	Rich Square	Rob Licht		0	24	24	20	0	1	1	0	9	0
<b>5179</b>	<b>73550</b>	<b>Scotland Neck-Rich Square Charge [2]</b>			<b>6</b>	<b>49</b>	<b>62</b>	<b>32</b>	<b>0</b>	<b>2</b>	<b>2</b>	<b>0</b>	<b>34</b>	<b>0</b>
669	73601	Smith	Tom Schwartz		0	22	29	14	0	2	4	4	13	14,054
673	73652	Gibson Memorial	Andrew Hook		5	31	56	18	44	4	1	0	30	3,825
674	73653	White Oak	Andrew Hook		0	11	15	5	3	1	2	0	0	0
<b>5131</b>	<b>73650</b>	<b>Spring Hope Charge [2]</b>			<b>5</b>	<b>42</b>	<b>71</b>	<b>23</b>	<b>47</b>	<b>5</b>	<b>3</b>	<b>0</b>	<b>30</b>	<b>3,825</b>
926	73661	La Estrella Hispanic Minist	Lucho Reinoso		0	0	0	0	0	0	0	0	0	0
672	73702	Spring	Bob Clyde		0	0	0	18	0	1	0	0	4	978
671	73703	Lebanon	Bob Clyde		0	22	30	30	0	3	0	0	7	977
<b>5130</b>	<b>73700</b>	<b>Spring-Lebanon Charge [2]</b>			<b>0</b>	<b>22</b>	<b>30</b>	<b>48</b>	<b>0</b>	<b>4</b>	<b>0</b>	<b>0</b>	<b>11</b>	<b>1,955</b>

# Heritage District Table I 2013 Data

28	29.a	29.b	29.c	30.a	30.b	31	32	33	34	40	41	42
Membership in United Methodist Women	Amount paid for local church and community work UMW	Membership in United Methodist Youth Fellowship	Amount paid for projects	Number UMWIM teams sent from Local church	Number of persons sent out on UMWIM teams from this local church	Market value of church-owned land, buildings and equipment	Market value of other church-owned assets	Debts secured by church physical assets	Other debt	Number of persons served by community ministries for daycare and/or education	Number of persons served by community ministries for outreach, justice, and mercy	Number of persons engaged in mission
28	29.a	29.b	29.c	30.a	30.b	36	37	38	39	40	41	42
24	80	0	0	0	0	511,205	44,954	0	0	0	12	0
9	1,200	0	0	0	0	575,195	105,925	0	0	0	0	0
<b>33</b>	<b>1,280</b>	<b>0</b>	<b>0</b>	<b>0</b>	<b>0</b>	<b>1,086,400</b>	<b>150,879</b>	<b>0</b>	<b>0</b>	<b>0</b>	<b>12</b>	<b>0</b>
0	0	0	0	0	0	0	0	0	0	0	0	0
12	14,575	11	174	0	0	617,000	312,506	0	0	0	5	0
0	0	9	2,500	0	0	254,500	1,406	0	0	0	1,200	0
0	0	0	0	0	0	920,000	17,662	0	0	0	0	0
<b>0</b>	<b>0</b>	<b>9</b>	<b>2,500</b>	<b>0</b>	<b>0</b>	<b>1,174,500</b>	<b>19,068</b>	<b>0</b>	<b>0</b>	<b>0</b>	<b>1,200</b>	<b>0</b>
0	0	0	0	0	0	550,000	82,000	0	0	0	2	0
7	0	0	0	0	0	200,550	6,819	0	0	0	0	0
2	0	0	0	0	0	345,300	4,000	0	0	0	0	0
<b>9</b>	<b>0</b>	<b>0</b>	<b>0</b>	<b>0</b>	<b>0</b>	<b>545,850</b>	<b>10,819</b>	<b>0</b>	<b>0</b>	<b>0</b>	<b>0</b>	<b>0</b>
20	0	0	0	0	0	2,718,397	85,718	28,988	0	0	300	0
41	9,127	14	3,245	5	5	4,863,000	84,403	489,000	5,000	150	275	0
10	607	0	0	0	0	887,988	123,991	0	0	0	10	0
15	0	12	0	0	0	285,000	2,000	0	0	0	100	0
1	0	0	0	0	0	496,800	18,209	0	0	0	0	0
0	0	0	0	0	0	632,000	108,792	0	0	0	0	0
<b>1</b>	<b>0</b>	<b>0</b>	<b>0</b>	<b>0</b>	<b>0</b>	<b>1,128,800</b>	<b>127,001</b>	<b>0</b>	<b>0</b>	<b>0</b>	<b>0</b>	<b>0</b>
0	0	3	265	0	0	727,000	112,834	0	0	0	400	0
0	0	0	0	0	0	201,000	42,700	0	0	0	400	0
0	0	0	0	0	0	570,000	8,200	0	0	35	400	0
0	0	2	265	0	0	657,000	76,689	0	0	0	400	0
<b>0</b>	<b>0</b>	<b>5</b>	<b>530</b>	<b>0</b>	<b>0</b>	<b>2,155,000</b>	<b>240,423</b>	<b>0</b>	<b>0</b>	<b>35</b>	<b>1,600</b>	<b>0</b>
0	0	0	0	0	0	300,000	12,500	0	0	0	0	0
30	5,200	19	2,867	0	0	1,003,161	2,095	0	0	0	0	0
0	0	57	15,145	1	10	4,893,000	687,822	274,291	0	62	340	0
0	0	0	0	0	0	0	3,600	0	0	15	1,600	0
20	1,079	6	797	0	0	931,000	41,977	0	0	11	0	0
17	0	0	0	0	0	211,000	30,317	0	0	0	0	0
11	395	12	300	0	0	1,400,000	57,224	0	0	0	0	0
0	0	0	0	0	0	75,700	26,000	0	0	0	5	0
14	250	6	100	0	0	237,000	11,250	0	0	0	19	0
<b>14</b>	<b>250</b>	<b>6</b>	<b>100</b>	<b>0</b>	<b>0</b>	<b>312,700</b>	<b>37,250</b>	<b>0</b>	<b>0</b>	<b>0</b>	<b>24</b>	<b>0</b>
0	0	0	0	0	0	791,000	29,300	0	0	0	12	0
0	0	0	0	0	0	730,000	59,130	0	0	0	0	0
29	332	0	0	0	0	714,000	64,396	0	0	0	45	0
10	515	0	0	0	0	512,450	14,529	0	0	0	31	0
0	0	0	0	0	0	1,850,308	10,465	0	0	0	40	0
<b>39</b>	<b>847</b>	<b>0</b>	<b>0</b>	<b>0</b>	<b>0</b>	<b>3,076,758</b>	<b>89,390</b>	<b>0</b>	<b>0</b>	<b>0</b>	<b>116</b>	<b>0</b>
77	2,026	27	0	0	0	3,857,621	122,892	0	0	28	105	0
0	0	0	0	0	0	740,000	266,085	0	0	0	0	0
0	0	0	0	0	0	413,000	95,000	0	0	0	0	0
<b>0</b>	<b>0</b>	<b>0</b>	<b>0</b>	<b>0</b>	<b>0</b>	<b>1,153,000</b>	<b>361,085</b>	<b>0</b>	<b>0</b>	<b>0</b>	<b>0</b>	<b>0</b>
20	1,084	6	0	2	5	2,175,000	326,954	0	0	0	50	0
25	0	3	0	0	0	2,883,084	2,510	0	0	0	0	0
14	0	0	0	0	0	842,000	50,000	0	0	0	0	0
<b>39</b>	<b>0</b>	<b>3</b>	<b>0</b>	<b>0</b>	<b>0</b>	<b>3,725,084</b>	<b>52,510</b>	<b>0</b>	<b>0</b>	<b>0</b>	<b>0</b>	<b>0</b>
24	1,151	1	275	0	0	1,868,000	473,467	0	0	0	0	0
40	890	10	897	0	0	1,314,000	82,105	0	0	0	0	0
0	0	0	0	1	1	202,900	135,976	0	0	0	0	0
<b>40</b>	<b>890</b>	<b>10</b>	<b>897</b>	<b>1</b>	<b>1</b>	<b>1,516,900</b>	<b>218,081</b>	<b>0</b>	<b>0</b>	<b>0</b>	<b>0</b>	<b>0</b>
0	0	0	0	0	0	0	0	0	0	0	0	0
0	1,425	0	0	0	0	769,500	37,686	0	0	0	0	0
5	384	1	0	0	0	420,000	9,239	0	0	0	0	0
<b>5</b>	<b>1,809</b>	<b>1</b>	<b>0</b>	<b>0</b>	<b>0</b>	<b>1,189,500</b>	<b>46,925</b>	<b>0</b>	<b>0</b>	<b>0</b>	<b>0</b>	<b>0</b>

# Heritage District Table I 2013 Data

Church Number	LN	Church	Pastor's First Name	Last Name	GCFA #'s	1	2.a	2.b	2.c	3	4	5.a	5.b	5.c	6
					Conference #'s	1	2.a	2.b	2.c	3	4	5.a	5.b	5.c	6
						Total Professing Members at beginning of 2013	Received this year on Profession of Christian Faith	Restored by affirmation	Correct previous year's reporting errors of total professing membership numbers by addition	Transferred in from other United Methodist Churches	Transferred in from non-United Methodist churches	Removed by Charge Conference Action	Withdrawn from Professing Membership	Correct previous year's reporting errors of total professing membership numbers by subtraction	Transferred out to other United Methodist Churches
675	73751	St. James	Bobby	Tyson		600	6	0	0	0	0	0	0	0	1
662	73801	St. Paul	Marty	Cauley		440	0	0	0	0	0	71	1	0	8
99	73832	St. Peters	Walter	McLeod		48	13	0	0	0	0	0	0	0	0
98	73833	Hargrove Chapel	Walter	McLeod		21	0	0	0	0	0	0	0	0	0
<b>5240</b>	<b>73830</b>	<b>St. Peters-Hargrove Chapel Charge [2]</b>				<b>69</b>	<b>13</b>	<b>0</b>	<b>0</b>	<b>0</b>	<b>0</b>	<b>0</b>	<b>0</b>	<b>0</b>	<b>0</b>
128	73851	Stovall	John	Yount		189	0	0	0	0	0	0	0	0	0
129	73901	Tabernacle	Kay	Johnson		135	0	0	0	1	2	0	0	0	0
524	73951	Trinity	Kellie	Gallagher-Smith		183	3	0	0	0	0	0	0	0	0
676	74002	Battleboro	Patrick	Sinclair		100	0	0	0	0	0	0	0	0	0
677	74003	Marvin	Patrick	Sinclair		68	0	0	0	0	0	0	0	0	0
678	74004	McKendree	Patrick	Sinclair		40	0	0	0	0	0	0	0	0	0
<b>5132</b>	<b>74000</b>	<b>Trinity Parish [3]</b>				<b>208</b>	<b>0</b>	<b>0</b>	<b>0</b>	<b>0</b>	<b>0</b>	<b>0</b>	<b>0</b>	<b>0</b>	<b>0</b>
525	74051	Union Chapel	Joe	Precht		233	0	0	0	2	1	0	0	0	0
528	74101	Wake Forest	Donald	Warren		1,138	24	0	0	7	15	0	0	0	6
892	74151	Wakefield	David	Gira		234	21	4	0	26	23	0	12	0	0
529	74202	Providence	Amanda	Dixson		69	0	0	0	0	0	0	0	0	0
530	74203	Shocco	Amanda	Dixson		81	0	0	0	0	0	0	0	0	0
<b>5136</b>	<b>74200</b>	<b>Warren Charge [2]</b>				<b>150</b>	<b>0</b>	<b>0</b>	<b>0</b>	<b>0</b>	<b>0</b>	<b>0</b>	<b>0</b>	<b>0</b>	<b>0</b>
493	74251	Warren Plains	Carol	Taylor		62	0	0	0	1	0	0	0	0	1
531	74301	Wesley Memorial	Deborah	Phelps		157	6	0	0	0	1	0	0	0	1
104	74351	White Memorial	Mike	Smith		36	0	0	0	0	0	0	0	0	0
533	74401	Zebulon	Tom	Hollis		468	3	0	0	4	11	0	0	0	6
534	74451	Zion	Bob	Rose		259	3	0	0	1	6	0	0	0	0
100	74501	Zoar Chapel	Bill	Johnston		71	0	0	0	0	0	0	0	0	0
						<b>18,880</b>	<b>177</b>	<b>88</b>	<b>0</b>	<b>100</b>	<b>144</b>	<b>71</b>	<b>17</b>	<b>1</b>	<b>81</b>

# Heritage District Table I 2013 Data

7	8	9	9.a	9.b	9.c	9.d	9.e	9.f	9.g	9.h	9.i	10	11.a	11.b	12	13	14	15	16
Transferred out to non-United Methodist Churches	Removed by death	Total Professing Members at close of this year	Asian	African American/Black	Hispanic/Latino	Native American	Pacific Islander	White	Multi-Racial	Female	Male	Avg attendance at all weekly worship services	Number of persons baptized this year (0-12 Years)	Number of persons baptized this year (ages 13 or older)	Total Baptized Members who have not become Professing Members	Number of other constituents	Total enrolled in confirmation classes This Year	Number of Children in all Christian formation groups and other small group ministries 0-11	Number of Youth in all Christian formation groups and other small group ministries 12-18
7	8	9	9.a	9.b	9.c	9.d	9.e	9.f	9.g	9.h	9.i	10	11.a	11.b	12	13	14	15	16
2	6	597	0	0	0	0	0	597	0	298	299	140	0	0	32	45	4	13	21
2	2	356	0	1	0	0	3	352	0	170	186	97	1	0	33	0	0	10	17
0	1	60	0	60	0	0	0	0	0	27	33	52	0	0	0	0	1	14	2
0	0	21	0	21	0	0	0	0	0	6	15	26	0	0	0	0	0	0	0
0	1	81	0	81	0	0	0	0	0	33	48	78	0	0	0	0	1	14	2
0	0	189	0	0	0	0	0	189	0	86	103	152	0	0	0	0	0	15	7
1	6	131	0	0	0	0	0	131	0	50	81	57	2	0	16	22	0	9	3
0	5	181	0	1	0	2	0	176	2	79	102	61	6	2	16	55	12	8	10
0	4	96	0	0	0	0	0	96	0	40	56	32	0	0	1	2	0	6	0
0	1	67	0	0	0	0	0	67	0	28	39	34	0	0	0	3	0	0	0
0	0	40	0	0	0	0	0	40	0	18	22	20	0	0	0	0	0	0	0
0	5	203	0	0	0	0	0	203	0	86	117	86	0	0	1	5	0	6	0
0	3	233	0	0	0	0	0	233	0	103	130	81	0	0	0	0	0	3	5
4	5	1,169	0	2	0	4	1	1,159	3	532	637	411	4	2	12	0	22	99	65
0	1	295	0	5	1	0	0	289	0	143	152	210	9	0	174	140	0	89	28
0	2	67	0	0	0	0	0	67	0	31	36	30	0	0	8	8	0	0	0
0	1	80	0	0	0	0	0	80	0	35	45	12	0	0	2	0	0	0	0
0	3	147	0	0	0	0	0	147	0	66	81	42	0	0	10	8	0	0	0
0	0	62	0	0	0	0	0	62	0	40	22	22	0	0	0	0	0	0	0
0	3	160	0	0	2	0	0	158	0	72	88	43	1	1	1	23	4	0	8
0	0	36	0	0	0	0	0	36	0	16	20	16	0	0	0	0	0	0	0
1	5	474	0	0	2	0	0	472	0	198	276	148	0	4	2	138	9	30	31
0	4	265	0	0	0	0	0	265	0	126	139	75	0	3	12	0	4	0	6
0	0	71	0	71	0	0	0	0	0	27	44	15	0	0	0	0	0	0	0
57	265	18,897	1	199	12	6	6	18,660	13	8,456	10,441	5,998	73	50	974	1,448	118	891	618

# Heritage District Table I 2013 Data

Church Number	LN	Church	Pastor's First Name	GCFA #'s Last Name	17 Number of Young Adults in all Christian formation groups and other small group ministries 19-30	18 Number of Other Adults in all Christian formation groups and other small group ministries 31 and older	19 Total Christian formation participants (Sunday School)	20 Average weekly attendance (all ages) in Sunday Church school	22 Number of participants in Vacation Bible School	23 Number of ongoing classes (all ages) for learning in Sunday Church School	24 Number of ongoing classes for learning (all ages) other than Sunday Church School	25 Number of short-term classes and groups (all ages) for learning	26 Membership in United Methodist Men	27 Amount Paid for Projects UMM
				Conference #'s	17	18	19	20	22	23	24	25	26	27
675	73751	St. James	Bobby Tyson		19	61	114	59	19	7	4	4	12	1,500
662	73801	St. Paul	Marty Cauley		8	57	92	51	51	4	3	3	0	7,732
99	73832	St. Peters	Walter McLeod		1	12	29	16	35	3	10	2	6	0
98	73833	Hargrove Chapel	Walter McLeod		0	0	0	6	26	0	4	0	4	0
<b>5240</b>	<b>73830</b>	<b>St. Peters-Hargrove Chapel Charge [2]</b>			<b>1</b>	<b>12</b>	<b>29</b>	<b>22</b>	<b>61</b>	<b>3</b>	<b>14</b>	<b>2</b>	<b>10</b>	<b>0</b>
128	73851	Stovall	John Yount		16	20	58	51	63	6	1	0	0	0
129	73901	Tabernacle	Kay Johnson		4	61	77	34	68	4	3	2	8	0
524	73951	Trinity	Kellie Gallagher-Smith		8	19	45	41	29	5	1	8	38	589
676	74002	Battleboro	Patrick Sinclair		0	12	18	10	0	2	1	0	0	0
677	74003	Marvin	Patrick Sinclair		0	12	12	5	0	1	2	0	0	0
678	74004	McKendree	Patrick Sinclair		0	5	5	0	0	0	1	0	0	0
<b>5132</b>	<b>74000</b>	<b>Trinity Parish [3]</b>			<b>0</b>	<b>29</b>	<b>35</b>	<b>15</b>	<b>0</b>	<b>3</b>	<b>4</b>	<b>0</b>	<b>0</b>	<b>0</b>
525	74051	Union Chapel	Joe Precht		0	50	58	60	50	0	0	0	14	0
528	74101	Wake Forest	Donald Warren		13	166	343	172	127	14	6	16	0	0
892	74151	Wakefield	David Gira		0	47	164	136	0	3	6	3	25	0
529	74202	Providence	Amanda Dixon		0	0	0	0	0	0	0	0	0	0
530	74203	Shocco	Amanda Dixon		0	6	6	6	0	2	0	0	6	0
<b>5136</b>	<b>74200</b>	<b>Warren Charge [2]</b>			<b>0</b>	<b>6</b>	<b>6</b>	<b>6</b>	<b>0</b>	<b>2</b>	<b>0</b>	<b>0</b>	<b>6</b>	<b>0</b>
493	74251	Warren Plains	Carol Taylor		0	22	22	12	0	1	1	0	0	0
531	74301	Wesley Memorial	Deborah Phelps		0	8	16	10	35	2	0	1	0	0
104	74351	White Memorial	Mike Smith		0	10	10	11	0	1	1	0	0	0
533	74401	Zebulon	Tom Hollis		0	42	103	35	21	6	1	0	17	3,700
534	74451	Zion	Bob Rose		0	0	6	25	42	5	2	0	0	0
100	74501	Zoar Chapel	Bill Johnston		0	0	0	0	0	0	0	0	0	0
					<b>318</b>	<b>2,571</b>	<b>4,398</b>	<b>2,723</b>	<b>1,961</b>	<b>359</b>	<b>204</b>	<b>140</b>	<b>687</b>	<b>754,749</b>



## Heritage District Table I 2013 Data

28	29.a	29.b	29.c	30.a	30.b	31	32	33	34	40	41	42
Membership in United Methodist Women	Amount paid for local church and community work UMW	Membership in United Methodist Youth Fellowship	Amount paid for projects	Number UMWIM teams sent from Local church	Number of persons sent out on UMWIM teams from this local church	Market value of church-owned land, buildings and equipment	Market value of other church-owned assets	Debts secured by church physical assets	Other debt	Number of persons served by community ministries for daycare and/or education	Number of persons served by community ministries for outreach, justice, and mercy	Number of persons engaged in mission
28	29.a	29.b	29.c	30.a	30.b	36	37	38	39	40	41	42
0	0	22	0	0	0	6,000,000	650,000	0	0	0	0	0
28	1,785	17	4,305	0	0	2,924,171	21,288	113,966	0	0	176	0
15	0	0	0	0	0	879,000	5,700	0	11,000	0	0	0
0	0	0	0	0	0	255,000	4,500	0	0	0	0	0
<b>15</b>	<b>0</b>	<b>0</b>	<b>0</b>	<b>0</b>	<b>0</b>	<b>1,134,000</b>	<b>10,200</b>	<b>0</b>	<b>11,000</b>	<b>0</b>	<b>0</b>	<b>0</b>
0	0	0	0	0	0	1,200,000	17,000	0	0	0	0	0
39	0	3	0	0	0	775,000	244,300	0	0	0	213	0
22	2,430	15	4,000	0	0	4,165,000	357,925	0	0	0	0	0
10	2,601	0	0	0	0	678,130	23,000	0	0	0	0	0
0	0	0	0	0	0	643,642	1,000	0	0	0	0	0
0	0	0	0	0	0	144,000	11,038	0	0	0	0	0
<b>10</b>	<b>2,601</b>	<b>0</b>	<b>0</b>	<b>0</b>	<b>0</b>	<b>1,465,772</b>	<b>35,038</b>	<b>0</b>	<b>0</b>	<b>0</b>	<b>0</b>	<b>0</b>
25	0	5	0	0	0	740,000	150	0	5,000	0	0	0
25	1,450	76	4,850	2	39	5,100,000	338,276	2,360,933	0	36	60	0
12	0	36	0	0	0	2,250,000	326,670	1,550,000	0	0	25	0
0	0	0	0	0	0	300,000	140,406	0	0	0	0	0
8	380	0	0	1	7	377,000	17,736	0	0	0	0	0
<b>8</b>	<b>380</b>	<b>0</b>	<b>0</b>	<b>1</b>	<b>7</b>	<b>677,000</b>	<b>158,142</b>	<b>0</b>	<b>0</b>	<b>0</b>	<b>0</b>	<b>0</b>
0	0	0	0	0	0	276,000	7,079	0	0	0	88	0
20	1,795	8	72	0	0	1,216,022	226,422	0	0	0	85	0
0	0	0	0	0	0	452,000	87,000	0	0	0	0	0
39	6,037	31	2,380	0	0	2,360,749	32,000	65,000	0	53	920	0
0	0	6	0	0	0	1,656,000	122,321	0	0	0	48	0
0	0	0	0	0	0	293,000	20,000	1,723	0	0	31	0
<b>1,208</b>	<b>105,604</b>	<b>635</b>	<b>68,641</b>	<b>17</b>	<b>92</b>	<b>128,667,341</b>	<b>11,461,711</b>	<b>5,390,438</b>	<b>36,371</b>	<b>602</b>	<b>16,560</b>	<b>0</b>

# Heritage District Table II 2013 Data

Church Number	LN	Church	Pastor's First Name	GCFA #'s	35.a	35.b	37	38	39	40	42	45.a	45.b
				Conference #'s	Total amount APPORTIONED to the local church for all causes paid to the AC Treasurer	Total amount PAID by the local church for all apportioned causes to the AC Treasurer	Total amount for General Advance Specials remitted to the AC Treasurer	Total amount for World Service Specials remitted to the AC Treasurer	Total amount for Annual Conference Advance specials remitted to the AC Treasurer	Total amount for the Youth Service fund remitted to the AC Treasurer	Total amount of all other funds sent to AC Treasurer for connectional mission and ministry	Human Relations Sunday	One Great Hour of Sharing Sunday
				Conference #'s	35.a	35.b	37	38	39	40	42	45.a	45.b
<b>917</b>	<b>70000</b>	<b>Heritage District</b>	<b>Randy Innes</b>										
67	71001	Banks	Gina Miller		12,300	12,300	1,141	0	103	0	100	0	0
464	71052	Bethlehem	Debbie Matthis		4,983	4,983	0	0	20	0	0	0	0
465	71053	Shady Grove	Debbie Matthis		5,334	5,334	0	0	20	0	0	0	0
<b>5134</b>	<b>71050</b>	<b>Bethlehem-Shady Grove Charge [2]</b>			<b>10,318</b>	<b>10,318</b>	<b>0</b>	<b>0</b>	<b>40</b>	<b>0</b>	<b>0</b>	<b>0</b>	<b>0</b>
466	71102	Bunn	David Bundy		12,159	500	70	0	0	0	0	0	0
467	71103	Hill King	David Bundy		11,068	11,068	0	0	0	0	0	0	0
<b>5097</b>	<b>71100</b>	<b>Bunn-Hill King Charge [2]</b>			<b>23,227</b>	<b>11,568</b>	<b>70</b>	<b>0</b>	<b>0</b>	<b>0</b>	<b>0</b>	<b>0</b>	<b>0</b>
613	71152	Calvary	Stanley Lewis		12,347	12,347	300	0	203	0	150	0	0
614	71153	Corinth	Stanley Lewis		3,603	3,603	20	0	8	0	0	0	0
615	71154	Weaver's Chapel	Stanley Lewis		8,223	8,223	425	25	78	0	20	0	0
<b>5117</b>	<b>71150</b>	<b>Calvary Charge [3]</b>			<b>24,173</b>	<b>24,173</b>	<b>745</b>	<b>25</b>	<b>290</b>	<b>0</b>	<b>170</b>	<b>0</b>	<b>0</b>
102	71201	City Road	Heather Harding		11,593	11,593	152	0	75	0	0	0	0
494	71251	Cokesbury	Julia Alliger		21,654	21,654	1,083	0	0	0	60	50	50
665	71302	Concord	Helen Burtchell		1,917	1,917	0	0	0	0	50	0	0
668	71303	Sharon	Helen Burtchell		1,157	1,157	0	0	0	0	0	0	0
<b>5230</b>	<b>71300</b>	<b>Concord-Sharon Charge [2]</b>			<b>3,074</b>	<b>3,074</b>	<b>0</b>	<b>0</b>	<b>0</b>	<b>0</b>	<b>50</b>	<b>0</b>	<b>0</b>
651	71352	Conetoe	Jennifer Whitt		3,593	1,540	0	0	5	0	0	0	0
353	71353	Hobgood	Jennifer Whitt		4,465	4,465	0	0	0	0	0	0	0
<b>5068</b>	<b>71350</b>	<b>Conetoe-Hobgood Charge [2]</b>			<b>8,058</b>	<b>6,005</b>	<b>0</b>	<b>0</b>	<b>5</b>	<b>0</b>	<b>0</b>	<b>0</b>	<b>0</b>
616	71402	Conway	Robert Hill		11,807	11,807	0	0	3	0	100	0	0
666	71403	Pleasant Grove	Robert Hill		6,001	6,001	0	0	0	0	0	0	0
<b>5192</b>	<b>71400</b>	<b>Conway Charge [2]</b>			<b>17,808</b>	<b>17,808</b>	<b>0</b>	<b>0</b>	<b>3</b>	<b>0</b>	<b>100</b>	<b>0</b>	<b>0</b>
73	71451	Creedmoor	Jared Hanson		31,255	31,255	248	0	443	0	0	25	25
476	71502	Ebenezer	Michael Edwards		1,164	1,164	0	0	0	0	0	0	0
477	71503	Wesley Chapel	Michael Edwards		1,671	1,671	0	0	30	0	0	30	30
<b>5098</b>	<b>71500</b>	<b>Ebenezer-Wesley Chapel Charge [2]</b>			<b>2,835</b>	<b>2,835</b>	<b>0</b>	<b>0</b>	<b>30</b>	<b>0</b>	<b>0</b>	<b>30</b>	<b>30</b>
618	71552	Pinetops	David Hutchins		16,885	16,885	660	0	1,284	0	50	155	90
619	71553	Temperance Hall	David Hutchins		12,842	12,842	50	0	351	0	0	62	87
<b>5118</b>	<b>71550</b>	<b>Edgecombe Parish [2]</b>			<b>29,727</b>	<b>29,727</b>	<b>710</b>	<b>0</b>	<b>1,635</b>	<b>0</b>	<b>50</b>	<b>217</b>	<b>177</b>
620	71602	Enfield	Steve Bradley		8,504	8,504	405	0	0	0	0	0	0
621	71603	Eden	Steve Bradley		1,444	1,444	230	0	0	0	0	0	0
622	71604	Whitakers	Steve Bradley		3,895	3,895	550	0	24	0	0	0	0
<b>5119</b>	<b>71600</b>	<b>Enfield-Eden-Whitakers Charge [3]</b>			<b>13,843</b>	<b>13,843</b>	<b>1,185</b>	<b>0</b>	<b>24</b>	<b>0</b>	<b>0</b>	<b>0</b>	<b>0</b>
660	71701	Englewood	Terry Huffines		75,872	26,967	6,968	0	1,947	0	130	70	163
103	71751	First	John Check		73,771	73,771	400	0	1,160	0	55	0	58
657	71801	First	Cory Oliver		53,989	53,989	500	0	659	0	130	80	305
661	71851	First	Tom Greener		150,888	150,888	2,340	0	653	0	975	38	651
478	71901	Flat Rock	Cathy Hoyle		28,393	28,393	1,400	0	1,500	0	60	0	0
479	71951	Franklinton	Helen Champion		12,308	12,308	0	0	194	0	0	0	0
625	72002	Oak Grove	Rick Russell		958	958	0	0	0	0	0	0	0
626	72003	Pleasant Hill	Rick Russell		676	676	330	0	0	0	0	0	0
624	72004	Shiloh	Rick Russell		5,179	5,179	400	0	400	0	0	0	0
<b>5120</b>	<b>72000</b>	<b>Gaston Charge [3]</b>			<b>6,813</b>	<b>6,813</b>	<b>730</b>	<b>0</b>	<b>400</b>	<b>0</b>	<b>0</b>	<b>0</b>	<b>0</b>
483	72052	Gillburg	Calvin Dickenson		12,364	12,364	0	0	0	0	0	0	0
527	72053	Spring Valley	Calvin Dickenson		8,949	8,949	0	0	180	0	0	0	0
	<b>72050</b>	<b>Gillburg-Spring Valley</b>			<b>21,313</b>	<b>21,313</b>	<b>0</b>	<b>0</b>	<b>180</b>	<b>0</b>	<b>0</b>	<b>0</b>	<b>0</b>
96	72102	Bethel	Jason Thornton		5,935	5,935	0	0	0	0	0	0	0
97	72103	Gray Rock	Jason Thornton		12,023	12,023	0	0	0	0	0	0	0
<b>5014</b>	<b>72100</b>	<b>Granville Circuit [2]</b>			<b>60,584</b>	<b>60,584</b>	<b>0</b>	<b>0</b>	<b>360</b>	<b>0</b>	<b>0</b>	<b>0</b>	<b>0</b>

# Heritage District Table II 2013 Data

45.c	45.d	45.e	45.f	45	46	47	44		48	49			50		
Peace with Justice Sunday	Native American Ministries Sunday	World Communion Sunday	UM Student Day	General Special Sunday Offerings remitted to the Annual Conference Treasurer	Total amount paid by the local church for all direct-billed clergy non-health benefits	Total amount paid by the local church for all direct-billed clergy health benefits	Total amount given to non-United Methodist benevolent and charitable causes	Amounts sent to the General Board of Pensions for Clergy	Total amount paid in base compensation to the pastor	Total amount paid in base compensation to all associate pastors assigned by the bishop	Utilities for paid for Pastor	Utilities paid for Associate Pastor	Total amount paid to/for pastor and associates for utilities and/or related allowances	Travel paid to Pastor	Travel paid to Associate Pastor
45.c	45.d	45.e	45.f	45	46	47	51	58	64	65.a	66.a	66.b	66	67.a	67.b
30	0	32	0	62	4,438	407	2,092	4,438	26,207	0	4,432	0	4,432	2,141	0
0	0	0	0	0	4,390	0	625	2,195	13,576	0	2,221	0	2,221	1,047	0
0	0	0	0	0	0	0	4,422	2,195	13,576	0	2,221	0	2,221	1,047	0
0	0	0	0	0	4,390	0	5,047	4,390	27,152	0	4,442	0	4,442	2,094	0
0	0	0	0	0	10,130	0	784	6,469	21,746	0	1,750	0	1,750	2,000	0
0	0	0	0	0	0	0	0	6,469	21,746	0	1,750	0	1,750	2,000	0
0	0	0	0	0	10,130	0	784	12,938	43,492	0	3,500	0	3,500	4,000	0
0	0	0	0	0	10,928	0	701	5,792	28,252	0	1,407	0	1,407	3,807	0
0	0	0	0	0	0	0	50	1,231	6,397	0	360	0	360	797	0
0	0	0	0	0	0	0	725	3,592	18,657	0	929	0	929	2,040	0
0	0	0	0	0	10,928	0	1,476	10,615	53,306	0	2,696	0	2,696	6,644	0
0	0	0	0	0	0	0	395	0	27,151	0	3,909	0	3,909	224	0
50	50	50	50	300	9,283	16,311	6,851	8,717	45,281	0	4,973	0	4,973	4,000	0
0	0	0	0	0	0	0	1,566	0	6,000	0	0	0	0	1,800	0
0	0	0	0	0	0	0	150	0	3,000	0	0	0	0	0	0
0	0	0	0	0	0	0	1,716	0	9,000	0	0	0	0	1,800	0
0	0	0	0	0	0	0	0	0	8,457	0	1,023	0	1,023	2,060	0
0	0	0	0	0	0	274	2,460	0	7,459	0	5,800	0	5,800	3,240	0
0	0	0	0	0	0	274	2,460	0	15,916	0	6,823	0	6,823	5,300	0
0	0	0	0	0	8,563	16,545	4,235	5,223	27,134	0	4,709	0	4,709	4,000	0
0	0	0	0	0	0	0	2,400	2,448	14,611	0	2,200	0	2,200	2,400	0
0	0	0	0	0	8,563	16,545	6,635	7,671	41,745	0	6,909	0	6,909	6,400	0
25	81	25	45	226	11,061	17,178	21,250	10,125	52,599	0	13,124	0	13,124	4,870	0
0	0	0	0	0	0	0	0	0	6,000	0	0	0	0	900	0
30	30	0	0	120	0	0	0	0	8,100	0	0	0	0	1,200	0
30	30	0	0	120	0	0	0	0	14,100	0	0	0	0	2,100	0
92	149	136	140	762	9,369	0	5,411	4,120	26,750	0	3,000	0	3,000	2,520	0
3	3	45	51	251	0	0	4,854	4,120	26,750	0	3,000	0	3,000	2,520	0
95	152	181	191	1,013	9,369	0	10,265	8,240	53,500	0	6,000	0	6,000	5,040	0
0	0	10	0	10	0	0	0	0	21,286	0	0	0	0	2,640	0
0	0	0	0	0	0	0	0	0	3,531	0	0	0	0	440	0
0	0	0	0	0	0	0	0	0	7,532	0	0	0	0	957	0
0	0	10	0	10	0	0	0	0	32,349	0	0	0	0	4,037	0
25	47	55	0	360	12,669	14,657	55,787	11,897	61,800	0	4,492	0	4,492	4,878	0
25	0	10	0	93	15,832	16,545	28,067	14,866	77,228	0	6,700	0	6,700	7,000	0
20	40	0	0	445	12,183	16,716	57,854	10,203	53,000	0	7,118	0	7,118	3,362	0
45	81	33	62	910	28,967	32,574	111,049	24,659	87,000	41,770	4,425	2,445	6,870	2,721	1,132
0	0	0	0	0	9,487	225	8,212	15,775	46,279	0	3,668	0	3,668	3,230	0
0	0	0	0	0	3,204	0	0	3,008	19,536	0	0	0	0	1,002	0
0	0	0	0	0	0	0	0	0	2,072	0	340	0	340	166	0
0	0	0	0	0	0	0	150	0	2,072	0	340	0	340	166	0
0	0	0	0	0	0	0	4,037	0	16,576	0	2,738	0	2,738	1,331	0
0	0	0	0	0	0	0	4,187	0	20,720	0	3,418	0	3,418	1,663	0
0	0	0	0	0	9,041	0	2,196	4,020	20,885	0	2,050	0	2,050	2,000	0
0	0	0	0	0	0	0	285	4,020	20,885	0	1,862	0	1,862	2,000	0
0	0	0	0	0	9,041	0	2,481	8,040	41,770	0	3,912	0	3,912	4,000	0
0	0	0	0	0	0	0	0	3,216	16,708	0	1,920	0	1,920	1,600	0
0	0	0	0	0	8,563	0	776	4,824	25,062	0	3,600	0	3,600	3,246	0
0	0	0	0	0	26,644	0	5,738	24,120	125,310	0	13,344	0	13,344	12,846	0

# Heritage District Table II 2013 Data

Church Number	LN	Church	Pastor's First Name	Last Name	GCFA #'s	51			52			53	54	55	56
				Conference #'s	67	68.a	68.b		68	68.c	68.d	65.b	69	70	71
917	70000	Heritage District	Randy Innes												
67	71001	Banks	Gina Miller		2,141	0	0	0	0	10,221	407	0	0	0	2,380
464	71052	Bethlehem	Debbie Matthis		1,047	0	0	0	0	2,247	113	0	0	0	324
465	71053	Shady Grove	Debbie Matthis		1,047	0	0	0	0	2,247	113	0	0	0	446
5134	71050	Bethlehem-Shady Grove Charge [2]			2,094	0	0	0	0	4,494	226	0	0	0	770
466	71102	Bunn	David Bundy		2,000	120	0	120	5,438	113	0	0	0	0	3,307
467	71103	Hill King	David Bundy		2,000	120	0	120	5,438	113	0	0	0	0	3,102
5097	71100	Bunn-Hill King Charge [2]			4,000	240	0	240	10,876	226	0	0	0	0	6,409
613	71152	Calvary	Stanley Lewis		3,807	0	0	0	5,839	119	0	0	0	495	784
614	71153	Corinth	Stanley Lewis		797	0	0	0	1,322	27	0	0	0	811	2,351
615	71154	Weaver's Chapel	Stanley Lewis		2,040	0	0	0	3,856	79	0	0	0	3,303	173
5117	71150	Calvary Charge [3]			6,644	0	0	0	11,017	225	0	0	0	4,609	3,308
102	71201	City Road	Heather Harding		224	0	0	0	0	0	0	0	0	2,040	3,395
494	71251	Cokesbury	Julia Alliger		4,000	390	0	390	11,016	225	0	0	0	0	6,741
665	71302	Concord	Helen Burtchell		1,800	0	0	0	0	0	0	0	0	0	0
668	71303	Sharon	Helen Burtchell		0	0	0	0	0	0	0	0	0	0	291
5230	71300	Concord-Sharon Charge [2]			1,800	0	0	0	0	0	0	0	0	0	291
651	71352	Conetoe	Jennifer Whitt		2,060	2,000	0	2,000	0	0	0	0	0	0	2,270
353	71353	Hobgood	Jennifer Whitt		3,240	0	0	0	0	0	0	0	0	0	895
5068	71350	Conetoe-Hobgood Charge [2]			5,300	2,000	0	2,000	0	0	0	0	0	0	3,165
616	71402	Conway	Robert Hill		4,000	0	0	0	7,160	146	0	0	0	0	5,300
666	71403	Pleasant Grove	Robert Hill		2,400	0	0	0	3,856	79	0	0	0	0	3,300
5192	71400	Conway Charge [2]			6,400	0	0	0	11,016	225	0	0	0	0	8,600
73	71451	Creedmoor	Jared Hanson		4,870	1,098	0	1,098	11,016	225	0	0	0	49,621	16,589
476	71502	Ebenezer	Michael Edwards		900	0	0	0	0	0	0	0	0	0	600
477	71503	Wesley Chapel	Michael Edwards		1,200	0	0	0	0	0	0	0	0	0	561
5098	71500	Ebenezer-Wesley Chapel Charge [2]			2,100	0	0	0	0	0	0	0	0	0	1,161
618	71552	Pinetops	David Hutchins		2,520	500	0	500	5,508	113	0	0	0	14,700	803
619	71553	Temperance Hall	David Hutchins		2,520	500	0	500	5,508	113	0	0	0	3,079	2,037
5118	71550	Edgecombe Parish [2]			5,040	1,000	0	1,000	11,016	226	0	0	0	17,779	2,840
620	71602	Enfield	Steve Bradley		2,640	0	0	0	0	0	0	0	0	8,145	1,900
621	71603	Eden	Steve Bradley		440	0	0	0	0	0	0	0	0	0	800
622	71604	Whitakers	Steve Bradley		957	0	0	0	0	0	0	0	0	0	3,683
5119	71600	Enfield-Eden-Whitakers Charge [3]			4,037	0	0	0	0	0	0	0	0	8,145	6,383
660	71701	Englewood	Terry Huffines		4,878	0	0	0	11,016	225	0	0	0	152,922	15,687
103	71751	First	John Check		7,000	0	0	0	11,016	225	0	0	0	154,486	7,496
657	71801	First	Cory Oliver		3,362	1,268	0	1,268	11,016	225	0	0	0	83,396	13,060
661	71851	First	Tom Greener		3,853	4,275	589	4,864	22,032	450	0	0	0	194,836	36,736
478	71901	Flat Rock	Cathy Hoyle		3,230	300	0	300	1,441	225	0	0	0	13,644	7,220
479	71951	Franklinton	Helen Champion		1,002	0	0	0	0	0	0	0	0	10,687	3,903
625	72002	Oak Grove	Rick Russell		166	0	0	0	0	0	0	0	0	0	146
626	72003	Pleasant Hill	Rick Russell		166	0	0	0	0	0	0	0	0	0	0
624	72004	Shiloh	Rick Russell		1,331	0	0	0	0	0	0	0	0	0	7,718
5120	72000	Gaston Charge [3]			1,663	0	0	0	0	0	0	0	0	0	7,864
483	72052	Gillburg	Calvin Dickenson		2,000	0	0	0	3,081	112	0	0	0	4,919	1,323
527	72053	Spring Valley	Calvin Dickenson		2,000	0	0	0	3,081	113	0	0	0	0	1,777
	72050	Gillburg-Spring Valley			4,000	0	0	0	6,162	225	0	0	0	4,919	3,100
96	72102	Bethel	Jason Thornton		1,600	0	0	0	2,606	90	0	0	0	0	1,336
97	72103	Gray Rock	Jason Thornton		3,246	658	0	658	4,941	135	0	0	0	3,720	13,296
5014	72100	Granville Circuit [2]			12,846	658	0	658	19,871	675	0	0	0	13,558	20,832

## Heritage District Table II 2013 Data

		57	58			59	60
Total paid for Local Church Property Insurance	Total paid for current operating expenses	Total amount spent for other local church operating expenses & property insurance	Total amount paid for principal and interest on indebtedness, loans, mortgages, etc.	Paid on buildings and improvements	Paid for Pastor or Associate Pastor's Housing Allowance	Total amount paid on capital expenditures for building, improvements, and major equipment purchases	TOTAL AMOUNT PAID BY THE LOCAL CHURCH ON ALL EXPENDITURES
72.a	72.b	72	73	74.a	74.b	74	75
2,554	10,063	12,617	0	0	0	0	83,486
2,142	86	2,228	0	0	0	0	33,969
2,152	5,651	7,803	0	0	0	0	39,424
<b>4,294</b>	<b>5,737</b>	<b>10,031</b>	<b>0</b>	<b>0</b>	<b>0</b>	<b>0</b>	<b>73,394</b>
3,073	8,598	11,671	3,320	473	0	473	67,891
2,393	6,836	9,229	0	0	0	0	61,035
<b>5,466</b>	<b>15,434</b>	<b>20,900</b>	<b>3,320</b>	<b>473</b>	<b>0</b>	<b>473</b>	<b>128,926</b>
2,064	20,366	22,430	0	0	0	0	93,554
490	3,558	4,048	0	0	0	0	21,025
4,174	9,139	13,313	0	0	0	0	55,438
<b>6,728</b>	<b>33,063</b>	<b>39,791</b>	<b>0</b>	<b>0</b>	<b>0</b>	<b>0</b>	<b>170,018</b>
4,264	13,973	18,237	0	6,797	0	6,797	73,968
6,069	21,686	27,755	0	10,370	0	10,370	175,009
1,202	2,909	4,111	0	0	0	0	15,444
681	1,513	2,194	0	0	0	0	6,792
<b>1,883</b>	<b>4,422</b>	<b>6,305</b>	<b>0</b>	<b>0</b>	<b>0</b>	<b>0</b>	<b>22,236</b>
1,849	2,093	3,942	0	0	0	0	21,297
2,370	6,120	8,490	0	3,140	0	3,140	36,223
<b>4,219</b>	<b>8,213</b>	<b>12,432</b>	<b>0</b>	<b>3,140</b>	<b>0</b>	<b>3,140</b>	<b>57,520</b>
2,174	8,500	10,674	0	0	0	0	105,599
2,715	2,100	4,815	0	0	0	0	42,110
<b>4,889</b>	<b>10,600</b>	<b>15,489</b>	<b>0</b>	<b>0</b>	<b>0</b>	<b>0</b>	<b>147,709</b>
4,995	12,850	17,845	0	2,495	0	2,495	261,268
1,213	4,771	5,984	0	0	0	0	14,648
848	8,491	9,339	0	0	0	0	21,021
<b>2,061</b>	<b>13,262</b>	<b>15,323</b>	<b>0</b>	<b>0</b>	<b>0</b>	<b>0</b>	<b>35,669</b>
4,929	16,017	20,946	0	0	0	0	113,381
2,647	9,893	12,540	0	0	0	0	78,515
<b>7,576</b>	<b>25,910</b>	<b>33,486</b>	<b>0</b>	<b>0</b>	<b>0</b>	<b>0</b>	<b>191,896</b>
3,300	6,500	9,800	0	0	0	0	52,690
600	2,400	3,000	0	0	0	0	9,445
2,035	6,753	8,788	0	0	0	0	25,429
<b>5,935</b>	<b>15,653</b>	<b>21,588</b>	<b>0</b>	<b>0</b>	<b>0</b>	<b>0</b>	<b>87,564</b>
13,436	109,048	122,484	0	10,281	0	10,281	515,167
13,777	50,811	64,588	18,487	64,023	0	64,023	562,038
11,184	78,195	89,379	0	14,093	0	14,093	428,596
15,448	198,141	213,589	74,040	78,435	9,600	88,035	1,127,090
3,859	26,787	30,646	0	55,000	0	55,000	226,705
5,853	13,697	19,550	0	0	0	0	73,392
788	752	1,540	0	0	0	0	5,222
905	470	1,375	0	8,230	0	8,230	13,339
1,780	11,816	13,596	26,995	2,552	0	2,552	81,522
<b>3,473</b>	<b>13,038</b>	<b>16,511</b>	<b>26,995</b>	<b>10,782</b>	<b>0</b>	<b>10,782</b>	<b>100,083</b>
4,323	8,225	12,548	0	9,118	0	9,118	83,657
2,048	7,815	9,863	2,400	0	0	0	55,415
<b>6,371</b>	<b>16,040</b>	<b>22,411</b>	<b>2,400</b>	<b>9,118</b>	<b>0</b>	<b>9,118</b>	<b>139,072</b>
1,450	6,400	7,850	0	1,800	0	1,800	43,061
3,781	8,640	12,421	0	0	0	0	93,265
<b>17,973</b>	<b>47,120</b>	<b>65,093</b>	<b>4,800</b>	<b>20,036</b>	<b>0</b>	<b>20,036</b>	<b>414,469</b>

# Heritage District Table II 2013 Data

Church Number	LN	Church	Pastor's First Name	GCFA #'s Last Name	35.a Total amount APPORTIONED to the local church for all causes paid to the AC Treasurer	35.b Total amount PAID by the local church for all apportioned causes to the AC Treasurer	37 Total amount for General Advance Specials remitted to the AC Treasurer	38 Total amount for World Service Specials remitted to the AC Treasurer	39 Total amount for Annual Conference Advance specials remitted to the AC Treasurer	40 Total amount for the Youth Service fund remitted to the AC Treasurer	42 Total amount of all other funds sent to AC Treasurer for connectional mission and ministry	45.a Human Relations Sunday	45.b One Great Hour of Sharing Sunday
				Conference #'s	35.a	35.b	37	38	39	40	42	45.a	45.b
627	72202	Halifax	Steve	Formo	11,137	11,137	448	0	1,564	0	0	0	0
628	72203	Ebenezer	Steve	Formo	7,179	7,179	0	0	0	0	0	0	0
<b>5121</b>	<b>72200</b>	<b>Halifax Charge [2]</b>			<b>18,316</b>	<b>18,316</b>	<b>448</b>	<b>0</b>	<b>1,564</b>	<b>0</b>	<b>0</b>	<b>0</b>	<b>0</b>
630	72252	Hart		PASTOR	1,961	1,961	0	0	0	0	0	0	0
631	72253	Speight		PASTOR	1,613	1,613	0	0	0	0	0	10	20
<b>5077</b>	<b>72250</b>	<b>Hart-Speight Charge [2]</b>			<b>3,574</b>	<b>3,574</b>	<b>0</b>	<b>0</b>	<b>0</b>	<b>0</b>	<b>0</b>	<b>10</b>	<b>20</b>
632	72302	Hawkins Chapel	Sid	Collins	9,813	9,813	923	0	250	0	0	0	0
633	72303	Tabor	Sid	Collins	9,466	9,466	0	0	0	0	0	0	0
<b>5122</b>	<b>72300</b>	<b>Hawkins Chapel-Tabor Charge [2]</b>			<b>19,279</b>	<b>19,279</b>	<b>923</b>	<b>0</b>	<b>250</b>	<b>0</b>	<b>0</b>	<b>0</b>	<b>0</b>
929	72321	Henderson Hispanic/Latino	Edgar	Vergara-Millan	0	0	0	0	0	0	0	0	0
635	72351	Hornes	Jason	Schweinberg	17,047	17,047	31	0	10	0	0	0	0
648	72402	Jackson	Linda Kathryn	Clark	13,760	13,760	0	0	5	0	50	0	0
667	72403	Seaboard	Linda Kathryn	Clark	2,796	2,000	0	0	0	0	0	0	0
<b>5231</b>	<b>72400</b>	<b>Jackson-Seaboard Charge [2]</b>			<b>16,556</b>	<b>15,760</b>	<b>0</b>	<b>0</b>	<b>5</b>	<b>0</b>	<b>50</b>	<b>0</b>	<b>0</b>
486	72451	Jerusalem	Josh Horne	Horne	9,574	9,574	775	0	0	0	0	0	0
488	72502	Leah's Chapel	Stan	Gallagher-Smith	3,874	0	0	0	0	0	0	0	0
489	72503	Shiloh	Stan	Gallagher-Smith	4,478	4,478	0	0	1,000	0	0	0	0
<b>5099</b>	<b>72500</b>	<b>Leah's Chapel-Shiloh Charge [2]</b>			<b>8,352</b>	<b>4,478</b>	<b>0</b>	<b>0</b>	<b>1,000</b>	<b>0</b>	<b>0</b>	<b>0</b>	<b>0</b>
637	72551	Littleton	Arthur	Warren	23,212	23,212	495	0	267	0	140	11	12
490	72601	Louisburg	Madison	Hankal	50,917	40,764	170	0	6,245	0	40	5	655
492	72651	Macon	Betty	Willis	5,008	5,008	120	0	90	0	0	0	55
107	72701	Marrow's Chapel	Darrel	Bowles	10,660	10,660	0	0	0	0	0	0	0
496	72752	Middleburg	Matt	Robinson	5,212	5,212	0	0	500	0	0	0	0
105	72753	Hermon	Matt	Robinson	4,986	4,987	0	0	500	0	0	0	0
<b>5185</b>	<b>72750</b>	<b>Middleburg-Hermon Charge [2]</b>			<b>10,198</b>	<b>10,199</b>	<b>0</b>	<b>0</b>	<b>1,000</b>	<b>0</b>	<b>0</b>	<b>0</b>	<b>0</b>
640	72802	Bethany	Suzanne	Cobb	7,826	7,826	68	0	243	40	60	50	50
641	72803	Severn	Suzanne	Cobb	1,720	1,720	63	0	106	35	0	20	34
656	72804	Woodland	Suzanne	Cobb	2,030	2,030	40	0	60	0	0	0	0
642	72805	Zion	Suzanne	Cobb	7,511	7,511	50	0	135	0	0	0	35
<b>5124</b>	<b>72800</b>	<b>Milwaukee Charge [4]</b>			<b>19,087</b>	<b>19,087</b>	<b>221</b>	<b>0</b>	<b>544</b>	<b>75</b>	<b>60</b>	<b>70</b>	<b>119</b>
526	72851	Mt. Carmel	Johnny	Yount	3,427	2,000	0	0	0	0	0	0	0
645	72901	Mt. Zion	Leo	Bennett	17,077	14,156	0	0	0	0	50	0	0
647	72951	Nashville	Ralph	Brown	67,350	67,350	540	0	310	0	355	0	45
923	72971	New Focus Community Mis	Shawn	Mitchell	0	0	0	0	10	0	0	0	0
498	73001	Norlina	Rod	Mullen	18,121	18,121	0	0	0	0	10	0	0
499	73051	Piney Grove	Bob	Mosher	3,347	3,347	0	0	0	0	0	0	0
500	73101	Plank Chapel	Carolyn	Roy	18,451	18,451	677	0	994	36	150	5	135
653	73152	Bethlehem	David	Joyner	2,143	2,143	0	0	0	0	0	0	0
652	73153	Red Oak	David	Joyner	3,824	3,824	100	0	100	50	0	0	50
<b>5197</b>	<b>73150</b>	<b>Red Oak Charge [2]</b>			<b>5,967</b>	<b>5,967</b>	<b>100</b>	<b>0</b>	<b>100</b>	<b>50</b>	<b>0</b>	<b>0</b>	<b>50</b>
650	73201	Rehoboth	Dan	Earnhardt	8,291	8,291	0	0	0	0	0	0	0
117	73251	Rehoboth	Denvil	Farley	12,910	12,910	1,558	0	606	0	0	0	0
680	73302	New Hope	Sue	Owens	10,899	10,899	524	0	156	0	0	0	0
659	73303	South Rosemary	Sue	Owens	6,820	6,820	40	0	10	0	50	0	0
679	73304	Weldon	Sue	Owens	7,529	7,529	92	0	23	0	0	0	0
<b>5133</b>	<b>73300</b>	<b>Roanoke Charge [3]</b>			<b>25,248</b>	<b>25,248</b>	<b>656</b>	<b>0</b>	<b>189</b>	<b>0</b>	<b>50</b>	<b>0</b>	<b>0</b>
658	73401	Rosemary	Jim	Bell	51,784	51,784	2,200	0	2,246	0	600	10	440
115	73452	Salem	Glenn	Stallsmith	7,282	7,282	0	0	100	0	0	0	0
116	73453	Harris Chapel	Glenn	Stallsmith	4,651	4,651	0	0	0	0	0	0	0
<b>5018</b>	<b>73450</b>	<b>Salem-Harris Chapel Charge [2]</b>			<b>11,933</b>	<b>11,933</b>	<b>0</b>	<b>0</b>	<b>100</b>	<b>0</b>	<b>0</b>	<b>0</b>	<b>0</b>

# Heritage District Table II 2013 Data

45.c	45.d	45.e	45.f	45	46	47	44		48	49			50		
Peace with Justice Sunday	Native American Ministries Sunday	World Communion Sunday	UM Student Day	General Special Sunday Offerings remitted to the Annual Conference Treasurer	Total amount paid by the local church for all direct-billed clergy non-health benefits	Total amount paid by the local church for all direct-billed clergy health benefits	Total amount given to non-United Methodist benevolent and charitable causes	Amounts sent to the General Board of Pensions for Clergy	Total amount paid in base compensation to the pastor	Total amount paid in base compensation to all associate pastors assigned by the bishop	Utilities for paid for Pastor	Utilities paid for Associate Pastor	Total amount paid to/for pastor and associates for utilities and/or related allowances	Travel paid to Pastor	Travel paid to Associate Pastor
45.c	45.d	45.e	45.f	45	46	47	51	58	64	65.a	66.a	66.b	66	67.a	67.b
0	0	0	0	0	5,254	125	4,629	5,165	26,832	0	2,244	0	2,244	3,604	0
0	0	0	0	0	4,230	100	1,938	3,740	19,430	0	2,100	0	2,100	2,609	0
0	0	0	0	0	771	0	0	0	7,345	0	1,655	0	1,655	0	0
0	0	20	0	50	0	0	0	0	4,800	0	0	0	0	0	0
0	0	20	0	50	771	0	0	0	12,145	0	1,655	0	1,655	0	0
0	0	0	0	0	9,037	0	230	4,020	20,885	0	2,545	0	2,545	1,394	0
0	0	0	0	0	0	0	99	4,020	20,885	0	2,545	0	2,545	1,394	0
0	0	0	0	0	9,037	0	329	8,040	41,770	0	5,090	0	5,090	2,788	0
0	0	0	0	0	0	0	0	0	0	0	0	0	0	0	0
0	0	0	0	0	8,563	15,023	4,254	8,040	41,770	0	2,400	0	2,400	2,239	0
0	0	0	0	0	4,562	7,742	600	4,562	27,000	0	4,514	0	4,514	4,183	0
0	0	0	0	0	518	0	745	24	5,758	0	600	0	600	1,200	0
0	0	0	0	0	5,079	7,742	1,345	4,586	32,758	0	5,114	0	5,114	5,383	0
0	0	0	0	0	4,544	225	0	4,548	27,151	0	4,000	0	4,000	450	0
0	0	0	0	0	4,395	0	0	934	13,144	0	0	0	0	0	0
0	0	0	0	0	0	0	15,431	2,755	19,200	0	0	0	0	0	0
0	0	0	0	0	4,395	0	15,431	3,689	32,344	0	0	0	0	0	0
10	5	0	0	38	10,139	17,186	18,658	9,048	47,000	0	3,425	0	3,425	5,000	0
0	105	30	0	795	12,512	13,160	33,593	11,525	59,865	0	3,509	0	3,509	3,800	0
0	0	0	0	55	1,662	0	774	1,647	9,004	0	0	0	0	3,396	0
0	0	0	0	0	5,253	0	1,550	5,253	39,921	0	2,700	0	2,700	2,867	0
0	0	0	0	0	5,057	4,009	169	1,991	13,575	0	1,642	0	1,642	0	0
0	0	0	0	0	0	4,009	0	1,963	13,575	0	1,642	0	1,642	0	0
0	0	0	0	0	5,057	8,018	169	3,954	27,150	0	3,284	0	3,284	0	0
53	40	55	40	288	8,563	0	581	3,216	16,708	0	2,400	0	2,400	3,000	0
15	20	28	20	137	0	0	150	804	4,177	0	600	0	600	750	0
0	0	25	0	25	0	0	200	804	4,177	0	600	0	600	750	0
35	25	10	0	105	0	0	400	2,798	16,708	0	2,400	0	2,400	3,000	0
103	85	118	60	555	8,563	0	1,331	7,622	41,770	0	6,000	0	6,000	7,500	0
0	0	0	0	0	0	0	300	0	10,000	0	0	0	0	2,344	0
0	0	0	0	0	0	0	0	0	42,429	0	600	0	600	2,400	0
0	0	0	0	45	17,542	16,545	33,885	13,713	69,468	0	6,400	0	6,400	6,000	0
0	0	0	0	0	0	0	0	0	0	0	0	0	0	0	0
0	0	0	0	0	10,242	12,984	4,422	9,563	43,500	0	2,460	0	2,460	4,500	0
0	0	0	0	0	0	0	0	0	21,555	0	0	0	0	0	0
5	25	0	0	170	9,178	225	5,784	8,618	44,770	0	3,705	0	3,705	3,667	0
0	0	0	0	0	0	0	3,669	0	4,784	0	0	0	0	2,249	0
0	0	50	50	150	2,274	0	2,989	600	17,099	0	1,080	0	1,080	2,424	0
0	0	50	50	150	2,274	0	6,658	600	21,883	0	1,080	0	1,080	4,673	0
45	0	0	0	45	0	0	1,387	0	25,200	0	0	0	0	6,000	0
0	0	0	0	0	4,914	225	1,272	4,548	27,156	0	2,909	0	2,909	0	0
0	20	0	0	20	0	113	1,090	5,483	23,829	0	1,200	0	1,200	3,206	0
0	0	0	0	0	0	0	0	2,548	13,346	0	600	0	600	1,478	0
0	0	5	0	5	8,427	113	251	1,994	9,077	0	600	0	600	1,323	0
0	20	5	0	25	8,427	226	1,341	10,025	46,252	0	2,400	0	2,400	6,007	0
100	0	245	0	795	17,385	31,211	4,500	16,325	79,967	0	8,915	0	8,915	5,512	0
0	0	0	0	0	4,554	225	1,330	3,051	18,191	0	3,360	0	3,360	1,031	0
0	0	0	0	0	0	0	50	1,503	8,960	0	1,515	0	1,515	797	0
0	0	0	0	0	4,554	225	1,380	4,554	27,151	0	4,875	0	4,875	1,828	0



# Heritage District Table II 2013 Data

Church Number	LN	Church	Pastor's First Name	Last Name	GCFA #'s	51			52			53	54	55	56
						Total amount paid to pastor and associate(s) for accountable reimbursements (Travel)	Other Cash Allowance for Pastor	Other Cash Allowance for Associate Pastor	Total amount paid to pastor and associate(s) for any other cash allowances (non-accountable)	Total amount paid by the local church for all direct-billed clergy health benefits		Total amount paid in salary and benefits for Deacons	Total amount paid in salary and benefits for Diaconal Ministers	Total amount paid in salary and benefits for all other church staff	Total amount spent for local church program expenses
				Conference #s	67	68.a	68.b	68	68.c	68.d	65.b	69	70	71	
627	72202	Halifax	Steve	Formo	3,604	100	0	100	2,562	130	0	0	3,635	3,247	
628	72203	Ebenezer	Steve	Formo	2,609	200	0	200	2,567	95	0	0	800	499	
5121	72200	Halifax Charge [2]			6,213	300	0	300	5,129	225	0	0	4,435	3,746	
630	72252	Hart		PASTOR	0	100	0	100	0	0	0	0	525	0	
631	72253	Speight		PASTOR	0	150	0	150	0	0	0	0	0	75	
5077	72250	Hart-Speight Charge [2]			0	250	0	250	0	0	0	0	525	75	
632	72302	Hawkins Chapel	Sid	Collins	1,394	0	0	0	5,508	113	0	0	0	1,377	
633	72303	Tabor	Sid	Collins	1,394	0	0	0	5,508	113	0	0	0	1,459	
5122	72300	Hawkins Chapel-Tabor Charge [2]			2,788	0	0	0	11,016	226	0	0	0	2,836	
929	72321	Henderson Hispanic/Latino	Edgar	Vergara-Millan	0	0	0	0	0	0	0	0	0	0	
635	72351	Hornes	Jason	Schweinberg	2,239	115	0	115	11,016	174	0	0	4,418	2,342	
648	72402	Jackson	Linda Kathryn	Clark	4,183	299	0	299	7,095	0	0	0	15,913	1,500	
667	72403	Seaboard	Linda Kathryn	Clark	1,200	0	0	0	0	0	0	0	0	466	
5231	72400	Jackson-Seaboard Charge [2]			5,383	299	0	299	7,095	0	0	0	15,913	1,966	
486	72451	Jerusalem	Josh Horne	Horne	450	0	0	0	2,115	225	0	0	2,400	1,300	
488	72502	Leah's Chapel	Stan	Gallagher-Smith	0	0	0	0	0	0	0	0	0	157	
489	72503	Shiloh	Stan	Gallagher-Smith	0	0	0	0	0	0	0	0	0	700	
5099	72500	Leah's Chapel-Shiloh Charge [2]			0	0	0	0	0	0	0	0	0	857	
637	72551	Littleton	Arthur	Warren	5,000	300	0	300	11,016	225	0	0	16,621	3,958	
490	72601	Louisburg	Madison	Hankal	3,800	0	0	0	11,017	174	0	0	86,420	5,974	
492	72651	Macon	Betty	Willis	3,396	261	0	261	1,100	480	0	0	0	3,901	
107	72701	Marrow's Chapel	Darrel	Bowles	2,867	0	0	0	5,163	0	0	0	1,500	3,250	
496	72752	Middleburg	Matt	Robinson	0	0	0	0	2,937	113	0	0	0	56	
105	72753	Hermon	Matt	Robinson	0	0	0	0	2,937	112	0	0	0	88	
5185	72750	Middleburg-Hermon Charge [2]			0	0	0	0	5,874	225	0	0	0	144	
640	72802	Bethany	Suzanne	Cobb	3,000	120	0	120	1,640	90	0	0	5,580	1,763	
641	72803	Severn	Suzanne	Cobb	750	30	0	30	410	23	0	0	0	357	
656	72804	Woodland	Suzanne	Cobb	750	30	0	30	410	22	0	0	825	29	
642	72805	Zion	Suzanne	Cobb	3,000	120	0	120	1,640	90	0	0	2,200	1,970	
5124	72800	Milwaukee Charge [4]			7,500	300	0	300	4,100	225	0	0	8,605	4,119	
526	72851	Mt. Carmel	Johnny	Yount	2,344	0	0	0	0	0	0	0	3,600	900	
645	72901	Mt. Zion	Leo	Bennett	2,400	0	0	0	0	0	0	0	0	3,842	
647	72951	Nashville	Ralph	Brown	6,000	0	0	0	11,018	223	0	0	141,465	32,589	
923	72971	New Focus Community Mis	Shawn	Mitchell	0	0	0	0	0	0	0	0	0	0	
498	73001	Norlina	Rod	Mullen	4,500	0	0	0	11,016	175	0	0	6,197	3,361	
499	73051	Piney Grove	Bob	Mosher	0	0	0	0	0	0	0	0	0	441	
500	73101	Plank Chapel	Carolyn	Roy	3,667	250	0	250	0	225	0	0	0	2,231	
653	73152	Bethlehem	David	Joyner	2,249	0	0	0	0	0	0	0	0	350	
652	73153	Red Oak	David	Joyner	2,424	0	0	0	2,280	0	0	0	0	1,154	
5197	73150	Red Oak Charge [2]			4,673	0	0	0	2,280	0	0	0	0	1,504	
650	73201	Rehoboth	Dan	Earnhardt	6,000	0	0	0	0	0	0	0	0	1,200	
117	73251	Rehoboth	Denvil	Farley	0	0	0	0	2,280	225	0	0	4,260	3,998	
680	73302	New Hope	Sue	Owens	3,206	500	0	500	0	113	0	0	2,200	4,482	
659	73303	South Rosemary	Sue	Owens	1,478	0	0	0	0	56	0	0	5,260	572	
679	73304	Weldon	Sue	Owens	1,323	100	0	100	0	56	0	0	1,650	735	
5133	73300	Roanoke Charge [3]			6,007	600	0	600	0	225	0	0	9,110	5,789	
658	73401	Rosemary	Jim	Bell	5,512	550	0	550	11,016	225	0	0	104,888	19,835	
115	73452	Salem	Glenn	Stallsmith	1,031	0	0	0	6,256	151	0	0	0	155	
116	73453	Harris Chapel	Glenn	Stallsmith	797	398	0	398	3,082	74	0	0	0	843	
5018	73450	Salem-Harris Chapel Charge [2]			1,828	398	0	398	9,338	225	0	0	0	998	

## Heritage District Table II 2013 Data

Total paid for Local Church Property Insurance	Total paid for current operating expenses	57 Total amount spent for other local church operating expenses & property insurance	58 Total amount paid for principal and interest on indebtedness, loans, mortgages, etc.	Paid on buildings and improvements	Paid for Pastor or Associate Pastor's Housing Allowance	59 Total amount paid on capital expenditures for building, improvements, and major equipment purchases	60 TOTAL AMOUNT PAID BY THE LOCAL CHURCH ON ALL EXPENDITURES
72.a	72.b	72	73	74.a	74.b	74	75
4,516	11,808	16,324	0	3,207	0	3,207	90,207
828	5,070	5,898	0	3,950	0	3,950	55,335
<b>5,344</b>	<b>16,878</b>	<b>22,222</b>	<b>0</b>	<b>7,157</b>	<b>0</b>	<b>7,157</b>	<b>145,542</b>
441	1,649	2,090	0	0	0	0	14,447
620	5,728	6,348	0	1,112	0	1,112	14,148
<b>1,061</b>	<b>7,377</b>	<b>8,438</b>	<b>0</b>	<b>1,112</b>	<b>0</b>	<b>1,112</b>	<b>28,595</b>
3,164	12,361	15,525	0	0	0	0	71,620
2,535	8,196	10,731	0	0	0	0	56,220
<b>5,699</b>	<b>20,557</b>	<b>26,256</b>	<b>0</b>	<b>0</b>	<b>0</b>	<b>0</b>	<b>127,840</b>
0	0	0	0	0	0	0	0
2,345	14,750	17,095	0	0	0	0	134,537
1,848	13,930	15,778	0	10,625	0	10,625	118,188
1,651	5,238	6,889	0	0	0	0	18,200
<b>3,499</b>	<b>19,168</b>	<b>22,667</b>	<b>0</b>	<b>10,625</b>	<b>0</b>	<b>10,625</b>	<b>136,387</b>
2,700	8,500	11,200	0	0	0	0	68,507
1,285	1,014	2,299	0	0	0	0	20,929
1,621	9,558	11,179	0	0	0	0	54,743
<b>2,906</b>	<b>10,572</b>	<b>13,478</b>	<b>0</b>	<b>0</b>	<b>0</b>	<b>0</b>	<b>75,672</b>
1,377	16,684	18,061	5,605	9,090	0	9,090	199,484
9,997	105,293	115,290	85,250	0	0	0	490,102
2,859	8,491	11,350	0	896	0	896	39,744
3,366	3,989	7,355	0	0	0	0	85,472
2,050	3,958	6,008	0	0	0	0	41,269
1,620	5,648	7,268	0	0	0	0	37,080
<b>3,670</b>	<b>9,606</b>	<b>13,276</b>	<b>0</b>	<b>0</b>	<b>0</b>	<b>0</b>	<b>78,350</b>
1,283	3,432	4,715	0	0	0	0	56,901
552	697	1,249	0	5,890	0	5,890	16,501
1,011	2,225	3,236	0	4,897	0	4,897	18,135
1,183	8,597	9,780	0	0	0	0	48,907
<b>4,029</b>	<b>14,951</b>	<b>18,980</b>	<b>0</b>	<b>10,787</b>	<b>0</b>	<b>10,787</b>	<b>140,444</b>
1,300	7,768	9,068	0	0	0	0	28,212
4,472	13,774	18,246	0	0	0	0	81,723
17,110	99,071	116,181	117,576	520,319	0	520,319	1,171,523
0	0	0	45,000	5,700	0	5,700	50,710
3,878	4,751	8,629	0	2,584	0	2,584	137,764
1,240	3,564	4,804	0	10,014	0	10,014	40,161
4,113	13,266	17,379	0	0	0	0	116,510
1,551	1,142	2,693	0	21,224	0	21,224	37,112
1,805	4,443	6,248	0	38,000	0	38,000	78,372
<b>3,356</b>	<b>5,585</b>	<b>8,941</b>	<b>0</b>	<b>59,224</b>	<b>0</b>	<b>59,224</b>	<b>115,484</b>
1,550	5,124	6,674	0	0	0	0	48,797
1,806	14,503	16,309	0	1,800	0	1,800	84,970
2,715	10,420	13,135	0	15,000	2,100	17,100	84,051
3,826	7,054	10,880	0	0	750	750	42,410
6,164	7,224	13,388	0	2,395	750	3,145	48,507
<b>12,705</b>	<b>24,698</b>	<b>37,403</b>	<b>0</b>	<b>17,395</b>	<b>3,600</b>	<b>20,995</b>	<b>174,968</b>
7,000	39,885	46,885	0	13,000	0	13,000	417,839
1,671	4,050	5,721	0	0	0	0	51,407
1,149	8,641	9,790	0	0	0	0	31,663
<b>2,820</b>	<b>12,691</b>	<b>15,511</b>	<b>0</b>	<b>0</b>	<b>0</b>	<b>0</b>	<b>83,070</b>

# Heritage District Table II 2013 Data

Church Number	LN	Church	Pastor's First Name	GCFA #'s	35.a	35.b	37	38	39	40	42	45.a	45.b
				Conference #'s	Total amount APPORTIONED to the local church for all causes paid to the AC Treasurer	Total amount PAID by the local church for all apportioned causes to the AC Treasurer	Total amount for General Advance Specials remitted to the AC Treasurer	Total amount for World Service Specials remitted to the AC Treasurer	Total amount for Annual Conference Advance specials remitted to the AC Treasurer	Total amount for the Youth Service fund remitted to the AC Treasurer	Total amount of all other funds sent to AC Treasurer for connectional mission and ministry	Human Relations Sunday	One Great Hour of Sharing Sunday
					35.a	35.b	37	38	39	40	42	45.a	45.b
663	73501	Sandy Cross	Ron	Gurganus	21,914	21,914	200	0	0	0	50	0	0
664	73552	Scotland Neck	Rob	Licht	19,293	19,293	150	50	175	0	150	0	0
655	73553	Rich Square	Rob	Licht	7,929	7,929	450	0	0	0	0	0	0
<b>5179</b>	<b>73550</b>	<b>Scotland Neck-Rich Square Charge [2]</b>			<b>27,222</b>	<b>27,222</b>	<b>600</b>	<b>50</b>	<b>175</b>	<b>0</b>	<b>150</b>	<b>0</b>	<b>0</b>
669	73601	Smith	Tom	Schwartz	18,838	18,838	1,395	0	1,294	0	0	0	0
673	73652	Gibson Memorial	Andrew	Hook	14,923	14,923	620	0	800	0	0	0	0
674	73653	White Oak	Andrew	Hook	6,275	6,275	0	0	0	0	0	0	0
<b>5131</b>	<b>73650</b>	<b>Spring Hope Charge [2]</b>			<b>21,198</b>	<b>21,198</b>	<b>620</b>	<b>0</b>	<b>800</b>	<b>0</b>	<b>0</b>	<b>0</b>	<b>0</b>
926	73661	La Estrella Hispanic Minist	Lucho	Reinoso	0	0	0	0	0	0	0	0	0
672	73702	Spring	Bob	Clyde	4,377	4,377	0	0	0	0	100	0	0
671	73703	Lebanon	Bob	Clyde	5,275	5,275	0	0	0	0	0	0	0
<b>5130</b>	<b>73700</b>	<b>Spring-Lebanon Charge [2]</b>			<b>9,652</b>	<b>9,652</b>	<b>0</b>	<b>0</b>	<b>0</b>	<b>0</b>	<b>100</b>	<b>0</b>	<b>0</b>
675	73751	St. James	Bobby	Tyson	43,918	43,918	0	0	435	0	50	0	0
662	73801	St. Paul	Marty	Cauley	55,121	8,867	75	0	4,312	0	60	0	0
99	73832	St. Peters	Walter	McLeod	9,790	7,355	40	0	10	21	0	10	21
98	73833	Hargrove Chapel	Walter	McLeod	3,200	815	0	0	0	0	0	0	0
<b>5240</b>	<b>73830</b>	<b>St. Peters-Hargrove Chapel Charge [2]</b>			<b>12,990</b>	<b>8,170</b>	<b>40</b>	<b>0</b>	<b>10</b>	<b>21</b>	<b>0</b>	<b>10</b>	<b>21</b>
128	73851	Stovall	John	Yount	3,157	3,157	0	0	0	0	0	0	0
129	73901	Tabernacle	Kay	Johnson	17,655	17,655	0	0	25	0	0	0	0
524	73951	Trinity	Kellie	Gallagher-Smith	17,877	17,877	50	0	0	0	50	0	0
676	74002	Battleboro	Patrick	Sinclair	11,211	11,211	418	0	227	0	0	0	0
677	74003	Marvin	Patrick	Sinclair	8,661	0	0	0	33	0	0	0	0
678	74004	McKendree	Patrick	Sinclair	4,273	4,273	0	0	33	0	0	0	0
<b>5132</b>	<b>74000</b>	<b>Trinity Parish [3]</b>			<b>24,145</b>	<b>15,484</b>	<b>418</b>	<b>0</b>	<b>293</b>	<b>0</b>	<b>0</b>	<b>0</b>	<b>0</b>
525	74051	Union Chapel	Joe	Precht	10,233	10,233	0	0	0	0	30	0	0
528	74101	Wake Forest	Donald	Warren	72,362	72,362	10,000	0	1,168	0	0	0	0
892	74151	Wakefield	David	Gira	0	0	0	0	0	0	0	0	0
529	74202	Providence	Amanda	Dixon	5,785	5,711	85	0	1	0	0	0	10
530	74203	Shocco	Amanda	Dixon	3,935	1,000	40	0	1	0	0	0	0
<b>5136</b>	<b>74200</b>	<b>Warren Charge [2]</b>			<b>9,720</b>	<b>6,711</b>	<b>125</b>	<b>0</b>	<b>2</b>	<b>0</b>	<b>0</b>	<b>0</b>	<b>10</b>
493	74251	Warren Plains	Carol	Taylor	3,372	3,372	245	0	0	0	0	0	0
531	74301	Wesley Memorial	Deborah	Phelps	15,151	10,162	211	0	108	0	0	0	182
104	74351	White Memorial	Mike	Smith	4,032	4,032	0	0	0	0	0	0	113
533	74401	Zebulon	Tom	Hollis	47,089	47,089	1,872	0	1,180	0	810	0	106
534	74451	Zion	Bob	Rose	16,640	16,640	0	0	568	0	0	0	0
100	74501	Zoar Chapel	Bill	Johnston	3,206	3,206	0	0	5	0	0	45	38
					<b>1,562,348</b>	<b>1,412,827</b>	<b>42,437</b>	<b>75</b>	<b>35,246</b>	<b>182</b>	<b>4,685</b>	<b>676</b>	<b>3,460</b>

## Heritage District Table II 2013 Data

45.c	45.d	45.e	45.f	45	46	47	44		48	49			50		
Peace with Justice Sunday	Native American Ministries Sunday	World Communion Sunday	UM Student Day	General Special Sunday Offerings remitted to the Annual Conference Treasurer	Total amount paid by the local church for all direct-billed clergy non-health benefits	Total amount paid by the local church for all direct-billed clergy health benefits	Total amount given to non-United Methodist benevolent and charitable causes	Amounts sent to the General Board of Pensions for Clergy	Total amount paid in base compensation to the pastor	Total amount paid in base compensation to all associate pastors assigned by the bishop	Utilities for paid for Pastor	Utilities paid for Associate Pastor	Total amount paid to/for pastor and associates for utilities and/or related allowances	Travel paid to Pastor	Travel paid to Associate Pastor
45.c	45.d	45.e	45.f	45	46	47	51	58	64	65.a	66.a	66.b	66	67.a	67.b
0	0	0	0	0	10,148	225	12,248	9,529	49,500	0	4,523	0	4,523	1,869	0
0	0	0	0	0	8,749	12,166	377	5,790	30,078	0	4,634	0	4,634	4,000	0
0	0	0	0	0	0	0	450	3,173	16,482	0	1,338	0	1,338	1,680	0
0	0	0	0	0	8,749	12,166	827	8,963	46,560	0	5,972	0	5,972	5,680	0
0	0	0	0	0	0	13,323	3,999	0	42,600	0	0	0	0	1,905	0
0	0	0	0	0	4,548	0	0	3,210	17,376	0	2,623	0	2,623	1,708	0
0	0	0	0	0	0	0	4,614	0	9,774	0	2,772	0	2,772	0	0
0	0	0	0	0	4,548	0	4,614	3,210	27,150	0	5,395	0	5,395	1,708	0
0	0	0	0	0	0	0	0	0	0	0	0	0	0	0	0
0	0	0	0	0	0	0	3,045	704	14,372	0	1,000	0	1,000	2,500	0
0	0	0	0	0	0	0	800	849	16,868	0	1,000	0	1,000	2,500	0
0	0	0	0	0	0	0	3,845	1,553	31,240	0	2,000	0	2,000	5,000	0
0	0	0	0	0	16,322	15,811	1,150	9,094	54,288	0	5,000	0	5,000	4,000	0
10	0	0	0	10	12,533	15,811	8,131	11,769	61,233	0	7,922	0	7,922	6,424	0
10	10	21	21	94	0	0	500	0	19,200	0	0	0	0	0	0
0	0	0	0	0	0	0	0	0	4,800	0	0	0	0	0	0
10	10	21	21	94	0	0	500	0	24,000	0	0	0	0	0	0
0	0	0	0	0	0	244	0	200	0	0	0	0	0	0	0
20	0	0	0	20	8,563	14,272	0	8,041	41,770	0	3,690	0	3,690	7,057	0
0	0	0	0	0	9,008	16,545	515	8,040	21,048	0	3,136	0	3,136	3,000	0
0	0	0	0	0	8,563	7,281	457	3,217	20,885	0	1,009	0	1,009	1,710	0
0	0	0	0	0	0	0	2,000	2,808	12,588	0	2,040	0	2,040	1,500	0
0	0	0	0	0	0	0	325	2,016	12,000	0	1,536	0	1,536	1,225	0
0	0	0	0	0	8,563	7,281	2,782	8,041	45,473	0	4,585	0	4,585	4,435	0
0	0	0	0	0	4,390	150	4,000	2,870	27,111	0	4,680	0	4,680	4,000	0
0	0	0	0	0	18,527	15,256	3,989	13,209	67,771	32,063	3,279	0	3,279	1,983	1,289
0	0	0	0	0	14,752	15,239	5,249	15,346	58,019	20,096	0	0	0	2,761	81
0	0	0	0	10	0	0	0	0	14,288	0	2,733	0	2,733	1,833	0
0	0	0	0	0	0	0	70	0	9,525	0	2,086	0	2,086	2,210	0
0	0	0	0	10	0	0	70	0	23,813	0	4,819	0	4,819	4,043	0
0	0	0	0	0	0	0	1,755	0	10,400	0	0	0	0	2,100	0
0	0	0	0	182	4,757	0	694	4,757	21,200	0	7,200	0	7,200	1,170	0
0	0	0	0	113	0	0	1,756	0	12,910	0	2,600	0	2,600	2,000	0
0	277	25	0	408	11,167	15,811	19,697	10,485	54,471	0	5,662	0	5,662	3,804	0
0	0	0	0	0	9,010	13,928	18,626	7,723	40,319	0	3,443	0	3,443	0	0
0	56	30	54	223	0	0	550	0	2,988	0	0	0	0	4,000	0
648	1,064	940	533	7,322	468,716	410,710	567,311	431,255	2,573,006	93,929	244,832	2,445	247,277	230,858	2,502

# Heritage District Table II 2013 Data

Church Number	LN	Church	Pastor's First Name	Last Name	GCFA #'s	51			52			53	54	55	56
				Conference #s	67	68.a	68.b	68	68.c	68.d	65.b	69	70	71	
663	73501	Sandy Cross	Ron	Gurganus	1,869	0	0	0	2,361	225	0	0	0	14,436	
664	73552	Scotland Neck	Rob	Licht	4,000	0	0	0	7,117	112	0	0	21,400	3,682	
655	73553	Rich Square	Rob	Licht	1,680	140	0	140	3,899	62	0	0	0	1,446	
5179	73550	Scotland Neck-Rich Square Charge [2]			5,680	140	0	140	11,016	174	0	0	21,400	5,128	
669	73601	Smith	Tom	Schwartz	1,905	0	0	0	11,016	225	0	0	0	4,640	
673	73652	Gibson Memorial	Andrew	Hook	1,708	0	0	0	6,537	173	0	0	14,828	5,923	
674	73653	White Oak	Andrew	Hook	0	0	0	0	0	0	0	0	0	2,946	
5131	73650	Spring Hope Charge [2]			1,708	0	0	0	6,537	173	0	0	14,828	8,869	
926	73661	La Estrella Hispanic Ministr	Lucho	Reinoso	0	0	0	0	0	0	0	0	0	0	
672	73702	Spring	Bob	Clyde	2,500	100	0	100	288	0	0	0	0	1,412	
671	73703	Lebanon	Bob	Clyde	2,500	100	0	100	288	0	0	0	0	1,031	
5130	73700	Spring-Lebanon Charge [2]			5,000	200	0	200	576	0	0	0	0	2,443	
675	73751	St. James	Bobby	Tyson	4,000	0	0	0	11,296	0	0	0	42,749	8,876	
662	73801	St. Paul	Marty	Cauley	6,424	1,553	0	1,553	11,016	225	0	0	57,766	16,763	
99	73832	St. Peters	Walter	McLeod	0	0	0	0	0	0	0	0	8,240	1,700	
98	73833	Hargrove Chapel	Walter	McLeod	0	0	0	0	0	0	0	0	1,800	1,200	
5240	73830	St. Peters-Hargrove Chapel Charge [2]			0	0	0	0	0	0	0	0	10,040	2,900	
128	73851	Stovall	John	Yount	0	0	0	0	0	0	0	0	0	2,600	
129	73901	Tabernacle	Kay	Johnson	7,057	165	0	165	9,906	0	0	0	4,357	2,531	
524	73951	Trinity	Kellie	Gallagher-Smith	3,000	0	0	0	11,016	225	0	0	6,000	1,996	
676	74002	Battleboro	Patrick	Sinclair	1,710	0	0	0	4,406	80	0	0	4,680	1,605	
677	74003	Marvin	Patrick	Sinclair	1,500	0	0	0	3,912	50	0	0	2,400	2,368	
678	74004	McKendree	Patrick	Sinclair	1,225	0	0	0	2,796	50	0	0	0	2,150	
5132	74000	Trinity Parish [3]			4,435	0	0	0	11,114	180	0	0	7,080	6,123	
525	74051	Union Chapel	Joe	Precht	4,000	0	0	0	1,895	0	0	0	0	3,000	
528	74101	Wake Forest	Donald	Warren	3,272	387	120	507	11,016	450	0	0	158,598	44,485	
892	74151	Wakefield	David	Gira	2,842	1,575	0	1,575	13,524	0	0	0	92,540	53,854	
529	74202	Providence	Amanda	Dixson	1,833	0	0	0	0	0	0	0	0	815	
530	74203	Shocco	Amanda	Dixson	2,210	0	0	0	0	0	0	0	0	781	
5136	74200	Warren Charge [2]			4,043	0	0	0	0	0	0	0	0	1,596	
493	74251	Warren Plains	Carol	Taylor	2,100	0	0	0	0	0	0	0	0	354	
531	74301	Wesley Memorial	Deborah	Phelps	1,170	0	0	0	7,452	0	0	0	10,000	813	
104	74351	White Memorial	Mike	Smith	2,000	0	0	0	0	0	0	0	0	630	
533	74401	Zebulon	Tom	Hollis	3,804	0	0	0	11,016	225	0	0	81,018	11,714	
534	74451	Zion	Bob	Rose	0	0	0	0	11,016	225	0	0	0	6,359	
100	74501	Zoar Chapel	Bill	Johnston	4,000	0	0	0	0	0	0	0	1,800	647	
					233,360	18,872	709	19,581	414,264	9,814	0	0	1,619,337	483,643	

## Heritage District Table II 2013 Data

Total paid for Local Church Property Insurance	Total paid for current operating expenses	57 Total amount spent for other local church operating expenses & property insurance	58 Total amount paid for principal and interest on indebtedness, loans, mortgages, etc.	Paid on buildings and improvements	Paid for Pastor or Associate Pastor's Housing Allowance	59 Total amount paid on capital expenditures for building, improvements, and major equipment purchases	60 TOTAL AMOUNT PAID BY THE LOCAL CHURCH ON ALL EXPENDITURES
72.a	72.b	72	73	74.a	74.b	74	75
3,573	30,999	34,572	0	4,664	0	4,664	166,464
7,154	16,776	23,930	0	0	0	0	141,854
1,811	8,655	10,466	0	0	0	0	47,515
<b>8,965</b>	<b>25,431</b>	<b>34,396</b>	<b>0</b>	<b>0</b>	<b>0</b>	<b>0</b>	<b>189,369</b>
4,954	17,034	21,988	0	0	0	0	121,223
2,200	19,297	21,497	0	0	0	0	94,766
753	7,987	8,740	0	7,805	0	7,805	42,926
<b>2,953</b>	<b>27,284</b>	<b>30,237</b>	<b>0</b>	<b>7,805</b>	<b>0</b>	<b>7,805</b>	<b>137,692</b>
0	0	0	0	0	0	0	0
2,129	5,006	7,135	0	0	0	0	35,033
985	3,028	4,013	0	0	0	0	32,724
<b>3,114</b>	<b>8,034</b>	<b>11,148</b>	<b>0</b>	<b>0</b>	<b>0</b>	<b>0</b>	<b>67,757</b>
11,027	37,781	48,808	0	0	0	0	261,797
5,600	33,523	39,123	12,000	0	15,772	15,772	291,365
1,260	8,100	9,360	2,556	0	0	0	49,077
1,800	7,000	8,800	0	0	0	0	17,415
<b>3,060</b>	<b>15,100</b>	<b>18,160</b>	<b>2,556</b>	<b>0</b>	<b>0</b>	<b>0</b>	<b>66,492</b>
5,100	8,500	13,600	0	0	0	0	19,801
2,022	9,055	11,077	0	0	0	0	129,129
5,682	12,493	18,175	0	0	0	0	116,680
3,685	10,611	14,296	0	0	0	0	80,044
3,696	11,424	15,120	0	0	0	0	44,819
700	1,851	2,551	0	0	0	0	28,955
<b>8,081</b>	<b>23,886</b>	<b>31,967</b>	<b>0</b>	<b>0</b>	<b>0</b>	<b>0</b>	<b>153,819</b>
3,000	5,000	8,000	0	0	0	0	70,359
8,386	70,499	78,885	179,406	41,644	18,000	59,644	773,887
1,077	56,387	57,464	61,838	0	28,032	28,032	440,370
1,115	6,118	7,233	0	0	0	0	32,709
447	3,923	4,370	0	0	0	0	20,083
<b>1,562</b>	<b>10,041</b>	<b>11,603</b>	<b>0</b>	<b>0</b>	<b>0</b>	<b>0</b>	<b>52,792</b>
901	3,143	4,044	0	0	0	0	22,270
8,945	19,525	28,470	0	16,012	0	16,012	113,187
2,783	7,684	10,467	0	0	0	0	34,508
10,761	41,282	52,043	9,005	839	0	839	338,315
3,218	13,047	16,265	0	0	0	0	144,122
1,065	2,627	3,692	1,512	0	0	0	18,623
<b>355,596</b>	<b>1,691,514</b>	<b>2,047,110</b>	<b>644,990</b>	<b>1,007,474</b>	<b>75,004</b>	<b>1,082,478</b>	<b>12,849,556</b>

# Heritage District Table III 2013 Data

Church Number	LN	Church	Pastor's First Name	GCFA #'s Last Name	61.0 Number of households giving to the local church	62.a Amount received through pledges	62.b Amount received from non-pledging, but identified givers	62.c Amount received from unidentified givers	62.d Amount received from Interest and Dividends	62.e Amount received through Sale of Church Assets	62.f Amount received through building use fees, contributions, and rentals	62.g Amount received through fundraisers and other sources
				Conference #'s	1x	1.A	1.B	1.C	1.D	1.E	1.F	1.F
<b>917</b>	<b>70000</b>	<b>Heritage District</b>	<b>Randy Innes</b>									
67	71001	Banks	Gina Miller		54.0	0.0	73,248.0	1,828.0	0.0	0.0	313.0	0.0
464	71052	Bethlehem	Debbie Matthis		22.0	100.0	24,995.0	856.0	4.0	0.0	0.0	1,349.0
465	71053	Shady Grove	Debbie Matthis		39.0	0.0	40,143.0	577.0	0.0	0.0	0.0	0.0
<b>5134</b>	<b>71050</b>	<b>Bethlehem-Shady Grove Charge [2]</b>			<b>61.0</b>	<b>100.0</b>	<b>65,138.0</b>	<b>1,433.0</b>	<b>4.0</b>	<b>0.0</b>	<b>0.0</b>	<b>1,349.0</b>
466	71102	Bunn	David Bundy		16.0	0.0	76,313.0	1,760.0	2.0	0.0	0.0	2,048.0
467	71103	Hill King	David Bundy		45.0	0.0	64,803.0	6,494.0	0.0	0.0	0.0	0.0
<b>5097</b>	<b>71100</b>	<b>Bunn-Hill King Charge [2]</b>			<b>61.0</b>	<b>0.0</b>	<b>141,116.0</b>	<b>8,254.0</b>	<b>2.0</b>	<b>0.0</b>	<b>0.0</b>	<b>2,048.0</b>
613	71152	Calvary	Stanley Lewis		33.0	0.0	83,797.0	2,183.0	0.0	0.0	0.0	0.0
614	71153	Corinth	Stanley Lewis		22.0	0.0	22,919.0	169.0	0.0	0.0	4,570.0	0.0
615	71154	Weaver's Chapel	Stanley Lewis		42.0	0.0	44,421.0	1,427.0	85.0	0.0	250.0	6,164.0
<b>5117</b>	<b>71150</b>	<b>Calvary Charge [3]</b>			<b>97.0</b>	<b>0.0</b>	<b>151,137.0</b>	<b>3,779.0</b>	<b>85.0</b>	<b>0.0</b>	<b>4,820.0</b>	<b>6,164.0</b>
102	71201	City Road	Heather Harding		65.0	39,486.0	26,670.0	2,378.0	0.0	0.0	0.0	1,435.0
494	71251	Cokesbury	Julia Alliger		101.0	0.0	142,091.0	14,307.0	0.0	0.0	400.0	0.0
665	71302	Concord	Helen Burtchell		6.0	0.0	18,200.0	149.0	0.0	0.0	0.0	0.0
668	71303	Sharon	Helen Burtchell		3.0	0.0	5,704.0	620.0	0.0	0.0	0.0	0.0
<b>5230</b>	<b>71300</b>	<b>Concord-Sharon Charge [2]</b>			<b>9.0</b>	<b>0.0</b>	<b>23,904.0</b>	<b>769.0</b>	<b>0.0</b>	<b>0.0</b>	<b>0.0</b>	<b>0.0</b>
651	71352	Conetoe	Jennifer Whitt		23.0	0.0	21,710.0	2,037.0	21.0	0.0	0.0	2,489.0
353	71353	Hobgood	Jennifer Whitt		45.0	0.0	21,436.0	3,896.0	0.0	0.0	3,000.0	2,900.0
<b>5068</b>	<b>71350</b>	<b>Conetoe-Hobgood Charge [2]</b>			<b>68.0</b>	<b>0.0</b>	<b>43,146.0</b>	<b>5,933.0</b>	<b>21.0</b>	<b>0.0</b>	<b>3,000.0</b>	<b>5,389.0</b>
616	71402	Conway	Robert Hill		36.0	0.0	78,229.0	1,421.0	0.0	0.0	0.0	0.0
666	71403	Pleasant Grove	Robert Hill		23.0	0.0	41,783.0	1,050.0	1,760.0	0.0	0.0	0.0
<b>5192</b>	<b>71400</b>	<b>Conway Charge [2]</b>			<b>59.0</b>	<b>0.0</b>	<b>120,012.0</b>	<b>2,471.0</b>	<b>1,760.0</b>	<b>0.0</b>	<b>0.0</b>	<b>0.0</b>
73	71451	Creedmoor	Jared Hanson		196.0	113,180.0	81,383.0	4,169.0	0.0	0.0	950.0	38,895.0
476	71502	Ebenezer	Michael Edwards		12.0	0.0	13,547.0	100.0	147.0	0.0	0.0	0.0
477	71503	Wesley Chapel	Michael Edwards		23.0	0.0	16,678.0	700.0	50.0	0.0	0.0	7,800.0
<b>5098</b>	<b>71500</b>	<b>Ebenezer-Wesley Chapel Charge [2]</b>			<b>35.0</b>	<b>0.0</b>	<b>30,225.0</b>	<b>800.0</b>	<b>197.0</b>	<b>0.0</b>	<b>0.0</b>	<b>7,800.0</b>
618	71552	Pinetops	David Hutchins		55.0	97,248.0	1,161.0	2,366.0	0.0	0.0	0.0	4,200.0
619	71553	Temperance Hall	David Hutchins		40.0	67,038.0	3,643.0	2,186.0	0.0	0.0	0.0	15,000.0
<b>5118</b>	<b>71550</b>	<b>Edgecombe Parish [2]</b>			<b>95.0</b>	<b>164,286.0</b>	<b>4,804.0</b>	<b>4,552.0</b>	<b>0.0</b>	<b>0.0</b>	<b>0.0</b>	<b>19,200.0</b>
620	71602	Enfield	Steve Bradley		50.0	0.0	52,467.0	4,000.0	2,402.0	0.0	0.0	0.0
621	71603	Eden	Steve Bradley		7.0	9,000.0	1,000.0	200.0	250.0	0.0	0.0	0.0
622	71604	Whitakers	Steve Bradley		12.0	0.0	18,505.0	1,389.0	8.0	0.0	5,863.0	2,029.0
<b>5119</b>	<b>71600</b>	<b>Enfield-Eden-Whitakers Charge [3]</b>			<b>69.0</b>	<b>9,000.0</b>	<b>71,972.0</b>	<b>5,589.0</b>	<b>2,660.0</b>	<b>0.0</b>	<b>5,863.0</b>	<b>2,029.0</b>
660	71701	Englewood	Terry Huffines		347.0	289,436.0	92,705.0	3,843.0	127.0	0.0	1,075.0	0.0
103	71751	First	John Check		204.0	350,159.0	65,129.0	4,206.0	0.0	0.0	160.0	5,550.0
657	71801	First	Cory Oliver		121.0	243,474.0	33,471.0	2,792.0	0.0	0.0	3,157.0	9,191.0
661	71851	First	Tom Greener		273.0	0.0	853,044.0	4,873.0	16,388.0	0.0	7,092.0	10,630.0
478	71901	Flat Rock	Cathy Hoyle		85.0	0.0	160,650.0	5,024.0	0.0	0.0	0.0	11,132.0
479	71951	Franklinton	Helen Champion		65.0	0.0	60,169.0	6,070.0	19,033.0	0.0	7,350.0	724.0
625	72002	Oak Grove	Rick Russell		6.0	0.0	4,889.0	925.0	0.0	0.0	0.0	0.0
626	72003	Pleasant Hill	Rick Russell		25.0	0.0	20,686.0	1,924.0	0.0	0.0	0.0	0.0
624	72004	Shiloh	Rick Russell		40.0	0.0	83,068.0	4,351.0	9.0	0.0	0.0	0.0
<b>5120</b>	<b>72000</b>	<b>Gaston Charge [3]</b>			<b>71.0</b>	<b>0.0</b>	<b>108,643.0</b>	<b>7,200.0</b>	<b>9.0</b>	<b>0.0</b>	<b>0.0</b>	<b>0.0</b>
483	72052	Gillburg	Calvin Dickenson		28.0	0.0	55,950.0	7,132.0	16.0	0.0	0.0	7,586.0
527	72053	Spring Valley	Calvin Dickenson		21.0	0.0	43,282.0	4,112.0	0.0	0.0	4,900.0	10,367.0
	<b>72050</b>	<b>Gillburg-Spring Valley</b>			<b>49.0</b>	<b>0.0</b>	<b>99,232.0</b>	<b>11,244.0</b>	<b>16.0</b>	<b>0.0</b>	<b>4,900.0</b>	<b>17,953.0</b>
96	72102	Bethel	Jason Thornton		21.0	0.0	23,730.0	825.0	608.0	0.0	0.0	0.0
97	72103	Gray Rock	Jason Thornton		50.0	0.0	90,828.0	1,920.0	441.0	0.0	1,000.0	10,091.0
<b>5014</b>	<b>72100</b>	<b>Granville Circuit [2]</b>			<b>169.0</b>	<b>0.0</b>	<b>313,022.0</b>	<b>25,233.0</b>	<b>1,081.0</b>	<b>0.0</b>	<b>10,800.0</b>	<b>45,997.0</b>



## Heritage District Table III 2013 Data

62.0	63.a	63.b	63.c	63.d	63.0	64.a	64.b	64.c	64.0
Total income for annual budget/spending plan	Capital Campaign	Memorials, Endowments, Bequests	Other Sources & Projects	Amount received for Special Sundays, General Advance specials, World Service Specials, Conference Advance Specials and other forms of directed benevolent (charitable) giving	Total income for designated causes including capital campaign and other special projects	Equitable Compensation Funds	Advanced Special, apportioned and connectional funds received by church	Other grants and financial support from Institutional sources	Total income from connectional and other institutional sources outside the local church
1.0	2.A	2.B	2.C	2.D	2.0	3.Q	3.B	3.C	3.0
75,389.0	0.0	5,630.0	22,238.0	62.0	27,930.0	0.0	0.0	0.0	0.0
27,304.0	0.0	150.0	0.0	0.0	150.0	0.0	0.0	0.0	0.0
40,720.0	0.0	6,922.0	0.0	0.0	6,922.0	0.0	0.0	0.0	0.0
<b>68,024.0</b>	<b>0.0</b>	<b>7,072.0</b>	<b>0.0</b>	<b>0.0</b>	<b>7,072.0</b>	<b>0.0</b>	<b>0.0</b>	<b>0.0</b>	<b>0.0</b>
80,123.0	0.0	280.0	0.0	0.0	280.0	0.0	0.0	0.0	0.0
71,297.0	0.0	6,185.0	0.0	0.0	6,185.0	0.0	0.0	0.0	0.0
<b>151,420.0</b>	<b>0.0</b>	<b>6,465.0</b>	<b>0.0</b>	<b>0.0</b>	<b>6,465.0</b>	<b>0.0</b>	<b>0.0</b>	<b>0.0</b>	<b>0.0</b>
85,980.0	0.0	50,000.0	0.0	0.0	50,000.0	0.0	0.0	0.0	0.0
27,658.0	0.0	0.0	0.0	0.0	0.0	0.0	0.0	0.0	0.0
52,347.0	0.0	0.0	0.0	0.0	0.0	0.0	0.0	0.0	0.0
<b>165,985.0</b>	<b>0.0</b>	<b>50,000.0</b>	<b>0.0</b>	<b>0.0</b>	<b>50,000.0</b>	<b>0.0</b>	<b>0.0</b>	<b>0.0</b>	<b>0.0</b>
69,969.0	0.0	725.0	0.0	0.0	725.0	0.0	0.0	0.0	0.0
156,798.0	0.0	3,127.0	0.0	300.0	3,427.0	0.0	0.0	0.0	0.0
18,349.0	0.0	0.0	0.0	0.0	0.0	0.0	0.0	0.0	0.0
6,324.0	0.0	600.0	0.0	0.0	600.0	0.0	0.0	0.0	0.0
<b>24,673.0</b>	<b>0.0</b>	<b>600.0</b>	<b>0.0</b>	<b>0.0</b>	<b>600.0</b>	<b>0.0</b>	<b>0.0</b>	<b>0.0</b>	<b>0.0</b>
26,257.0	0.0	0.0	0.0	0.0	0.0	0.0	0.0	0.0	0.0
31,232.0	0.0	900.0	0.0	0.0	900.0	0.0	0.0	0.0	0.0
<b>57,489.0</b>	<b>0.0</b>	<b>900.0</b>	<b>0.0</b>	<b>0.0</b>	<b>900.0</b>	<b>0.0</b>	<b>0.0</b>	<b>0.0</b>	<b>0.0</b>
79,650.0	0.0	1,500.0	0.0	0.0	1,500.0	0.0	0.0	0.0	0.0
44,593.0	0.0	750.0	0.0	0.0	750.0	0.0	0.0	0.0	0.0
<b>124,243.0</b>	<b>0.0</b>	<b>2,250.0</b>	<b>0.0</b>	<b>0.0</b>	<b>2,250.0</b>	<b>0.0</b>	<b>0.0</b>	<b>0.0</b>	<b>0.0</b>
238,577.0	0.0	12,194.0	12,195.0	226.0	24,615.0	0.0	0.0	0.0	0.0
13,794.0	0.0	0.0	0.0	0.0	0.0	0.0	0.0	0.0	0.0
25,228.0	0.0	0.0	0.0	120.0	120.0	0.0	0.0	0.0	0.0
<b>39,022.0</b>	<b>0.0</b>	<b>0.0</b>	<b>0.0</b>	<b>120.0</b>	<b>120.0</b>	<b>0.0</b>	<b>0.0</b>	<b>0.0</b>	<b>0.0</b>
104,975.0	556,441.0	0.0	0.0	762.0	557,203.0	0.0	0.0	0.0	0.0
87,867.0	0.0	0.0	0.0	251.0	251.0	0.0	0.0	0.0	0.0
<b>192,842.0</b>	<b>556,441.0</b>	<b>0.0</b>	<b>0.0</b>	<b>1,013.0</b>	<b>557,454.0</b>	<b>0.0</b>	<b>0.0</b>	<b>0.0</b>	<b>0.0</b>
58,869.0	0.0	800.0	0.0	10.0	810.0	0.0	0.0	0.0	0.0
10,450.0	0.0	150.0	0.0	0.0	150.0	0.0	0.0	0.0	0.0
27,794.0	0.0	0.0	0.0	0.0	0.0	0.0	0.0	0.0	0.0
<b>97,113.0</b>	<b>0.0</b>	<b>950.0</b>	<b>0.0</b>	<b>10.0</b>	<b>960.0</b>	<b>0.0</b>	<b>0.0</b>	<b>0.0</b>	<b>0.0</b>
387,186.0	0.0	10,290.0	0.0	360.0	10,650.0	0.0	0.0	0.0	0.0
425,204.0	0.0	39,546.0	0.0	93.0	39,639.0	0.0	0.0	0.0	0.0
292,085.0	0.0	0.0	0.0	445.0	445.0	0.0	0.0	0.0	0.0
892,027.0	5,727.0	76,180.0	0.0	910.0	82,817.0	0.0	0.0	0.0	0.0
176,806.0	0.0	1,000.0	0.0	0.0	1,000.0	0.0	0.0	0.0	0.0
93,346.0	0.0	70.0	0.0	0.0	70.0	0.0	0.0	250.0	250.0
5,814.0	0.0	0.0	0.0	0.0	0.0	0.0	0.0	0.0	0.0
22,610.0	0.0	0.0	0.0	0.0	0.0	0.0	0.0	0.0	0.0
87,428.0	0.0	200.0	0.0	0.0	200.0	0.0	0.0	0.0	0.0
<b>115,852.0</b>	<b>0.0</b>	<b>200.0</b>	<b>0.0</b>	<b>0.0</b>	<b>200.0</b>	<b>0.0</b>	<b>0.0</b>	<b>0.0</b>	<b>0.0</b>
70,684.0	6,541.0	595.0	0.0	0.0	7,136.0	0.0	0.0	0.0	0.0
62,661.0	816.0	665.0	0.0	0.0	1,481.0	0.0	0.0	0.0	0.0
<b>133,345.0</b>	<b>7,357.0</b>	<b>1,260.0</b>	<b>0.0</b>	<b>0.0</b>	<b>8,617.0</b>	<b>0.0</b>	<b>0.0</b>	<b>0.0</b>	<b>0.0</b>
25,163.0	0.0	0.0	0.0	0.0	0.0	0.0	0.0	0.0	0.0
104,280.0	0.0	3,557.0	0.0	0.0	3,557.0	0.0	0.0	0.0	0.0
<b>396,133.0</b>	<b>14,714.0</b>	<b>6,077.0</b>	<b>0.0</b>	<b>0.0</b>	<b>20,791.0</b>	<b>0.0</b>	<b>0.0</b>	<b>0.0</b>	<b>0.0</b>

# Heritage District Table III 2013 Data

Church Number	LN	Church	Pastor's First Name	GCFA #'s Last Name	61.0 Number of households giving to the local church	62.a Amount received through pledges	62.b Amount received from non-pledging, but identified givers	62.c Amount received from unidentified givers	62.d Amount received from Interest and Dividends	62.e Amount received through Sale of Church Assets	62.f Amount received through building use fees, contributions, and rentals	62.g Amount received through fundraisers and other sources
				Conference #'s	1x	1.A	1.B	1.C	1.D	1.E	1.F	1.F
627	72202	Halifax	Steve	Formo	78.0	0.0	84,407.0	5,943.0	0.0	0.0	0.0	0.0
628	72203	Ebenezer	Steve	Formo	22.0	0.0	43,270.0	1,316.0	0.0	0.0	0.0	0.0
<b>5121</b>	<b>72200</b>	<b>Halifax Charge [2]</b>			<b>100.0</b>	<b>0.0</b>	<b>127,677.0</b>	<b>7,259.0</b>	<b>0.0</b>	<b>0.0</b>	<b>0.0</b>	<b>0.0</b>
630	72252	Hart		PASTOR	12.0	0.0	7,985.0	680.0	45.0	0.0	0.0	0.0
631	72253	Speight		PASTOR	10.0	0.0	12,393.0	1,113.0	1,541.0	0.0	200.0	0.0
<b>5077</b>	<b>72250</b>	<b>Hart-Speight Charge [2]</b>			<b>22.0</b>	<b>0.0</b>	<b>20,378.0</b>	<b>1,793.0</b>	<b>1,586.0</b>	<b>0.0</b>	<b>200.0</b>	<b>0.0</b>
632	72302	Hawkins Chapel	Sid	Collins	33.0	0.0	57,738.0	2,871.0	0.0	0.0	0.0	0.0
633	72303	Tabor	Sid	Collins	23.0	0.0	36,771.0	1,897.0	522.0	0.0	0.0	1,475.0
<b>5122</b>	<b>72300</b>	<b>Hawkins Chapel-Tabor Charge [2]</b>			<b>56.0</b>	<b>0.0</b>	<b>94,509.0</b>	<b>4,768.0</b>	<b>522.0</b>	<b>0.0</b>	<b>0.0</b>	<b>1,475.0</b>
929	72321	Henderson Hispanic/Latino -	Edgar	Vergara-Millan	0.0	0.0	0.0	0.0	0.0	0.0	0.0	0.0
635	72351	Hornes	Jason	Schweinberg	45.0	0.0	96,496.0	7,512.0	0.0	0.0	0.0	1,863.0
648	72402	Jackson	Linda Kathryn	Clark	49.0	0.0	96,408.0	4,305.0	0.0	0.0	225.0	2,134.0
667	72403	Seaboard	Linda Kathryn	Clark	10.0	0.0	13,276.0	3,200.0	0.0	0.0	0.0	0.0
<b>5231</b>	<b>72400</b>	<b>Jackson-Seaboard Charge [2]</b>			<b>59.0</b>	<b>0.0</b>	<b>109,684.0</b>	<b>7,505.0</b>	<b>0.0</b>	<b>0.0</b>	<b>225.0</b>	<b>2,134.0</b>
486	72451	Jerusalem	Josh Horne	Horne	55.0	0.0	78,851.0	1,200.0	255.0	0.0	0.0	8,000.0
488	72502	Leah's Chapel	Stan	Gallagher-Smith	9.0	0.0	16,763.0	1,300.0	0.0	0.0	20.0	0.0
489	72503	Shiloh	Stan	Gallagher-Smith	17.0	0.0	48,463.0	2,100.0	600.0	0.0	0.0	0.0
<b>5099</b>	<b>72500</b>	<b>Leah's Chapel-Shiloh Charge [2]</b>			<b>26.0</b>	<b>0.0</b>	<b>65,226.0</b>	<b>3,400.0</b>	<b>600.0</b>	<b>0.0</b>	<b>20.0</b>	<b>0.0</b>
637	72551	Littleton	Arthur	Warren	61.0	110,276.0	45,287.0	2,152.0	0.0	0.0	659.0	0.0
490	72601	Louisburg	Madison	Hankal	163.0	186,689.0	170,220.0	5,047.0	0.0	0.0	600.0	11,607.0
492	72651	Macon	Betty	Willis	22.0	0.0	30,948.0	691.0	569.0	0.0	410.0	1,836.0
107	72701	Marrow's Chapel	Darrel	Bowles	50.0	0.0	76,832.0	811.0	1,298.0	0.0	0.0	6,508.0
496	72752	Middleburg	Matt	Robinson	13.0	0.0	29,147.0	750.0	25.0	0.0	0.0	0.0
105	72753	Hermon	Matt	Robinson	11.0	0.0	26,110.0	1,725.0	0.0	0.0	0.0	0.0
<b>5185</b>	<b>72750</b>	<b>Middleburg-Hermon Charge [2]</b>			<b>24.0</b>	<b>0.0</b>	<b>55,257.0</b>	<b>2,475.0</b>	<b>25.0</b>	<b>0.0</b>	<b>0.0</b>	<b>0.0</b>
640	72802	Bethany	Suzanne	Cobb	32.0	0.0	40,331.0	1,293.0	0.0	0.0	0.0	1,974.0
641	72803	Severn	Suzanne	Cobb	8.0	0.0	14,890.0	1,005.0	0.0	0.0	0.0	0.0
656	72804	Woodland	Suzanne	Cobb	13.0	0.0	12,800.0	218.0	2.0	0.0	236.0	0.0
642	72805	Zion	Suzanne	Cobb	23.0	0.0	47,419.0	4,650.0	2.0	0.0	0.0	0.0
<b>5124</b>	<b>72800</b>	<b>Milwaukee Charge [4]</b>			<b>76.0</b>	<b>0.0</b>	<b>115,440.0</b>	<b>7,166.0</b>	<b>4.0</b>	<b>0.0</b>	<b>236.0</b>	<b>1,974.0</b>
526	72851	Mt. Carmel	Johnny	Yount	26.0	0.0	24,396.0	8,785.0	0.0	0.0	0.0	0.0
645	72901	Mt. Zion	Leo	Bennett	26.0	0.0	84,419.0	7,674.0	0.0	0.0	0.0	0.0
647	72951	Nashville	Ralph	Brown	269.0	386,677.0	289,480.0	12,081.0	260.0	0.0	475.0	0.0
923	72971	New Focus Community Miss	Shawn	Mitchell	0.0	0.0	0.0	0.0	0.0	0.0	0.0	0.0
498	73001	Norlina	Rod	Mullen	71.0	0.0	118,927.0	566.0	0.0	0.0	0.0	1,429.0
499	73051	Piney Grove	Bob	Mosher	33.0	0.0	24,328.0	6,645.0	109.0	0.0	0.0	490.0
500	73101	Plank Chapel	Carolyn	Roy	57.0	67,043.0	37,807.0	5,864.0	302.0	0.0	0.0	0.0
653	73152	Bethlehem	David	Joyner	11.0	0.0	24,350.0	350.0	0.0	0.0	0.0	0.0
652	73153	Red Oak	David	Joyner	27.0	0.0	40,297.0	6,897.0	0.0	0.0	8,975.0	1,058.0
<b>5197</b>	<b>73150</b>	<b>Red Oak Charge [2]</b>			<b>38.0</b>	<b>0.0</b>	<b>64,647.0</b>	<b>7,247.0</b>	<b>0.0</b>	<b>0.0</b>	<b>8,975.0</b>	<b>1,058.0</b>
650	73201	Rehoboth	Dan	Earnhardt	32.0	0.0	64,300.0	7,000.0	0.0	0.0	0.0	0.0
117	73251	Rehoboth	Denvil	Farley	68.0	0.0	73,832.0	1,881.0	1.0	0.0	3,183.0	3,279.0
680	73302	New Hope	Sue	Owens	48.0	0.0	67,756.0	1,836.0	701.0	0.0	225.0	6,509.0
659	73303	South Rosemary	Sue	Owens	32.0	0.0	39,856.0	825.0	4.0	0.0	0.0	8,172.0
679	73304	Weldon	Sue	Owens	23.0	0.0	28,422.0	820.0	0.0	0.0	4,235.0	2,170.0
<b>5133</b>	<b>73300</b>	<b>Roanoke Charge [3]</b>			<b>103.0</b>	<b>0.0</b>	<b>136,034.0</b>	<b>3,481.0</b>	<b>705.0</b>	<b>0.0</b>	<b>4,460.0</b>	<b>16,851.0</b>
658	73401	Rosemary	Jim	Bell	219.0	0.0	349,088.0	6,434.0	17.0	0.0	4,950.0	0.0
115	73452	Salem	Glenn	Stallsmith	25.0	0.0	37,835.0	3,804.0	0.0	100.0	0.0	2,888.0
116	73453	Harris Chapel	Glenn	Stallsmith	16.0	0.0	27,745.0	2,626.0	0.0	0.0	0.0	0.0
<b>5018</b>	<b>73450</b>	<b>Salem-Harris Chapel Charge [2]</b>			<b>41.0</b>	<b>0.0</b>	<b>65,580.0</b>	<b>6,430.0</b>	<b>0.0</b>	<b>100.0</b>	<b>0.0</b>	<b>2,888.0</b>

## Heritage District Table III 2013 Data

62.0	63.a	63.b	63.c	63.d	63.0	64.a	64.b	64.c	64.0
Total income for annual budget/spending plan	Capital Campaign	Memorials, Endowments, Bequests	Other Sources & Projects	Amount received for Special Sundays, General Advance specials, World Service Specials, Conference Advance Specials and other forms of directed benevolent (charitable) giving	Total income for designated causes including capital campaign and other special projects	Equitable Compensation Funds	Advanced Special, apportioned and connectional funds received by church	Other grants and financial support from institutional sources	Total income from connectional and other institutional sources outside the local church
1.0	2.A	2.B	2.C	2.D	2.0	3.Q	3.B	3.C	3.0
90,350.0	0.0	0.0	0.0	0.0	0.0	0.0	0.0	0.0	0.0
44,586.0	0.0	1,106.0	0.0	0.0	1,106.0	0.0	0.0	0.0	0.0
134,936.0	0.0	1,106.0	0.0	0.0	1,106.0	0.0	0.0	0.0	0.0
8,710.0	0.0	0.0	0.0	0.0	0.0	0.0	0.0	0.0	0.0
15,247.0	0.0	0.0	0.0	50.0	50.0	0.0	0.0	0.0	0.0
23,957.0	0.0	0.0	0.0	50.0	50.0	0.0	0.0	0.0	0.0
60,609.0	0.0	4,890.0	0.0	0.0	4,890.0	0.0	0.0	0.0	0.0
40,665.0	0.0	18,759.0	0.0	0.0	18,759.0	0.0	0.0	0.0	0.0
101,274.0	0.0	23,649.0	0.0	0.0	23,649.0	0.0	0.0	0.0	0.0
0.0	0.0	0.0	0.0	0.0	0.0	0.0	0.0	0.0	0.0
105,871.0	11,919.0	28,916.0	0.0	0.0	40,835.0	0.0	0.0	0.0	0.0
103,072.0	5,000.0	0.0	0.0	0.0	5,000.0	0.0	0.0	0.0	0.0
16,476.0	0.0	0.0	0.0	0.0	0.0	0.0	1,074.0	0.0	1,074.0
119,548.0	5,000.0	0.0	0.0	0.0	5,000.0	0.0	1,074.0	0.0	1,074.0
88,306.0	0.0	0.0	0.0	0.0	0.0	0.0	0.0	0.0	0.0
18,083.0	0.0	0.0	0.0	0.0	0.0	0.0	0.0	0.0	0.0
51,163.0	0.0	0.0	0.0	0.0	0.0	0.0	0.0	0.0	0.0
69,246.0	0.0	0.0	0.0	0.0	0.0	0.0	0.0	0.0	0.0
158,374.0	6,849.0	1,891.0	0.0	38.0	8,778.0	0.0	0.0	0.0	0.0
374,163.0	0.0	9,000.0	0.0	795.0	9,795.0	0.0	0.0	0.0	0.0
34,454.0	0.0	200.0	0.0	55.0	255.0	0.0	0.0	0.0	0.0
85,449.0	0.0	2,100.0	0.0	0.0	2,100.0	0.0	0.0	0.0	0.0
29,922.0	0.0	1,450.0	0.0	0.0	1,450.0	0.0	0.0	0.0	0.0
27,835.0	0.0	0.0	0.0	0.0	0.0	0.0	0.0	0.0	0.0
57,757.0	0.0	1,450.0	0.0	0.0	1,450.0	0.0	0.0	0.0	0.0
43,598.0	0.0	4,916.0	0.0	288.0	5,204.0	0.0	0.0	0.0	0.0
15,895.0	0.0	0.0	0.0	137.0	137.0	0.0	0.0	0.0	0.0
13,256.0	0.0	2,470.0	0.0	25.0	2,495.0	0.0	0.0	0.0	0.0
52,071.0	0.0	400.0	0.0	105.0	505.0	0.0	0.0	0.0	0.0
124,820.0	0.0	7,786.0	0.0	555.0	8,341.0	0.0	0.0	0.0	0.0
33,181.0	0.0	0.0	0.0	0.0	0.0	0.0	0.0	0.0	0.0
92,093.0	0.0	3,635.0	0.0	0.0	3,635.0	0.0	0.0	0.0	0.0
688,973.0	6,838.0	46,089.0	200,000.0	45.0	252,972.0	0.0	0.0	0.0	0.0
0.0	0.0	0.0	0.0	0.0	0.0	85,855.0	0.0	0.0	85,855.0
120,922.0	0.0	6,840.0	0.0	0.0	6,840.0	0.0	0.0	0.0	0.0
31,572.0	0.0	600.0	0.0	0.0	600.0	0.0	0.0	0.0	0.0
111,016.0	0.0	0.0	0.0	170.0	170.0	0.0	0.0	0.0	0.0
24,700.0	0.0	0.0	0.0	0.0	0.0	0.0	0.0	0.0	0.0
57,227.0	0.0	4,500.0	0.0	150.0	4,650.0	0.0	0.0	0.0	0.0
81,927.0	0.0	4,500.0	0.0	150.0	4,650.0	0.0	0.0	0.0	0.0
71,300.0	0.0	0.0	0.0	45.0	45.0	0.0	0.0	0.0	0.0
82,176.0	0.0	610.0	0.0	0.0	610.0	0.0	0.0	0.0	0.0
77,027.0	0.0	635.0	500.0	20.0	1,155.0	0.0	0.0	0.0	0.0
48,857.0	0.0	130.0	0.0	0.0	130.0	0.0	0.0	0.0	0.0
35,647.0	0.0	3,575.0	0.0	5.0	3,580.0	0.0	0.0	0.0	0.0
161,531.0	0.0	4,340.0	500.0	25.0	4,865.0	0.0	0.0	0.0	0.0
360,489.0	0.0	6,490.0	0.0	795.0	7,285.0	0.0	0.0	0.0	0.0
44,627.0	0.0	0.0	0.0	0.0	0.0	0.0	0.0	0.0	0.0
30,371.0	0.0	0.0	0.0	0.0	0.0	0.0	0.0	0.0	0.0
74,998.0	0.0	0.0	0.0	0.0	0.0	0.0	0.0	0.0	0.0

# Heritage District Table III 2013 Data

Church Number	LN	Church	Pastor's First Name	GCFA #'s Last Name	61.0 Number of households giving to the local church	62.a Amount received through pledges	62.b Amount received from non-pledging, but identified givers	62.c Amount received from unidentified givers	62.d Amount received from Interest and Dividends	62.e Amount received through Sale of Church Assets	62.f Amount received through building use fees, contributions, and rentals	62.g Amount received through fundraisers and other sources
				Conference #'s	1x	1.A	1.B	1.C	1.D	1.E	1.F	1.F
663	73501	Sandy Cross	Ron	Gurganus	121.0	0.0	177,624.0	4,578.0	39.0	0.0	208.0	3,781.0
664	73552	Scotland Neck	Rob	Licht	63.0	0.0	118,221.0	2,663.0	0.0	0.0	0.0	2,013.0
655	73553	Rich Square	Rob	Licht	18.0	0.0	50,458.0	2,628.0	0.0	0.0	0.0	0.0
<b>5179</b>	<b>73550</b>	<b>Scotland Neck-Rich Square Charge [2]</b>			<b>81.0</b>	<b>0.0</b>	<b>168,679.0</b>	<b>5,291.0</b>	<b>0.0</b>	<b>0.0</b>	<b>0.0</b>	<b>2,013.0</b>
669	73601	Smith	Tom	Schwartz	40.0	0.0	124,427.0	2,904.0	0.0	0.0	0.0	0.0
673	73652	Gibson Memorial	Andrew	Hook	76.0	0.0	87,950.0	4,200.0	0.0	0.0	0.0	1,750.0
674	73653	White Oak	Andrew	Hook	23.0	0.0	53,540.0	1,110.0	285.0	0.0	0.0	0.0
<b>5131</b>	<b>73650</b>	<b>Spring Hope Charge [2]</b>			<b>99.0</b>	<b>0.0</b>	<b>141,490.0</b>	<b>5,310.0</b>	<b>285.0</b>	<b>0.0</b>	<b>0.0</b>	<b>1,750.0</b>
926	73661	La Estrella Hispanic Ministri	Lucho	Reinoso	0.0	0.0	0.0	0.0	0.0	0.0	0.0	0.0
672	73702	Spring	Bob	Clyde	23.0	0.0	36,617.0	717.0	0.0	0.0	0.0	0.0
671	73703	Lebanon	Bob	Clyde	25.0	0.0	34,684.0	3,769.0	0.0	0.0	0.0	0.0
<b>5130</b>	<b>73700</b>	<b>Spring-Lebanon Charge [2]</b>			<b>48.0</b>	<b>0.0</b>	<b>71,301.0</b>	<b>4,486.0</b>	<b>0.0</b>	<b>0.0</b>	<b>0.0</b>	<b>0.0</b>
675	73751	St. James	Bobby	Tyson	128.0	187,200.0	67,924.0	1,791.0	187.0	0.0	0.0	0.0
662	73801	St. Paul	Marty	Cauley	92.0	162,989.0	83,631.0	4,957.0	13.0	0.0	0.0	0.0
99	73832	St. Peters	Walter	McLeod	30.0	3,000.0	49,200.0	1,375.0	0.0	0.0	0.0	0.0
98	73833	Hargrove Chapel	Walter	McLeod	9.0	0.0	16,000.0	700.0	0.0	0.0	0.0	0.0
<b>5240</b>	<b>73830</b>	<b>St. Peters-Hargrove Chapel Charge [2]</b>			<b>39.0</b>	<b>3,000.0</b>	<b>65,200.0</b>	<b>2,075.0</b>	<b>0.0</b>	<b>0.0</b>	<b>0.0</b>	<b>0.0</b>
128	73851	Stovall	John	Yount	64.0	0.0	41,150.0	2,600.0	350.0	0.0	0.0	0.0
129	73901	Tabernacle	Kay	Johnson	55.0	0.0	127,578.0	3,125.0	500.0	0.0	0.0	0.0
524	73951	Trinity	Kellie	Gallagher-Smith	30.0	0.0	80,002.0	4,926.0	400.0	0.0	250.0	0.0
676	74002	Battleboro	Patrick	Sinclair	33.0	0.0	60,587.0	1,721.0	2.0	0.0	0.0	0.0
677	74003	Marvin	Patrick	Sinclair	15.0	0.0	47,995.0	4,173.0	0.0	0.0	0.0	3,150.0
678	74004	McKendree	Patrick	Sinclair	18.0	0.0	28,150.0	1,125.0	0.0	0.0	0.0	0.0
<b>5132</b>	<b>74000</b>	<b>Trinity Parish [3]</b>			<b>66.0</b>	<b>0.0</b>	<b>136,732.0</b>	<b>7,019.0</b>	<b>2.0</b>	<b>0.0</b>	<b>0.0</b>	<b>3,150.0</b>
525	74051	Union Chapel	Joe	Precht	75.0	0.0	76,000.0	3,000.0	0.0	0.0	0.0	3,500.0
528	74101	Wake Forest	Donald	Warren	447.0	432,450.0	236,523.0	30,103.0	294.0	0.0	0.0	0.0
892	74151	Wakefield	David	Gira	172.0	239,567.0	90,807.0	6,950.0	0.0	0.0	0.0	20,933.0
529	74202	Providence	Amanda	Dixson	24.0	0.0	36,080.0	2,738.0	53.0	0.0	1,000.0	0.0
530	74203	Shocco	Amanda	Dixson	13.0	0.0	25,000.0	103.0	0.0	0.0	0.0	0.0
<b>5136</b>	<b>74200</b>	<b>Warren Charge [2]</b>			<b>37.0</b>	<b>0.0</b>	<b>61,080.0</b>	<b>2,841.0</b>	<b>53.0</b>	<b>0.0</b>	<b>1,000.0</b>	<b>0.0</b>
493	74251	Warren Plains	Carol	Taylor	15.0	0.0	24,430.0	2,020.0	0.0	0.0	0.0	0.0
531	74301	Wesley Memorial	Deborah	Phelps	40.0	0.0	81,990.0	623.0	511.0	0.0	75.0	2,946.0
104	74351	White Memorial	Mike	Smith	19.0	0.0	43,024.0	222.0	307.0	0.0	0.0	0.0
533	74401	Zebulon	Tom	Hollis	204.0	172,346.0	98,456.0	6,539.0	22.0	0.0	1,430.0	0.0
534	74451	Zion	Bob	Rose	40.0	0.0	95,242.0	2,022.0	0.0	0.0	290.0	21,243.0
100	74501	Zoar Chapel	Bill	Johnston	60.0	0.0	14,202.0	852.0	0.0	0.0	0.0	4,486.0
					<b>5,970.0</b>	<b>3,157,358.0</b>	<b>7,089,582.0</b>	<b>334,360.0</b>	<b>50,567.0</b>	<b>100.0</b>	<b>67,726.0</b>	<b>274,774.0</b>

## Heritage District Table III 2013 Data

62.0	63.a	63.b	63.c	63.d	63.0	64.a	64.b	64.c	64.0
Total income for annual budget/spending plan	Capital Campaign	Memorials, Endowments, Bequests	Other Sources & Projects	Amount received for Special Sundays, General Advance specials, World Service Specials, Conference Advance Specials and other forms of directed benevolent (charitable) giving	Total income for designated causes including capital campaign and other special projects	Equitable Compensation Funds	Advanced Special, apportioned and connectional funds received by church	Other grants and financial support from institutional sources	Total income from connectional and other institutional sources outside the local church
1.0	2.A	2.B	2.C	2.D	2.0	3.Q	3.B	3.C	3.0
186,230.0	0.0	3,366.0	0.0	0.0	3,366.0	0.0	0.0	0.0	0.0
122,897.0	15,723.0	350.0	0.0	0.0	16,073.0	0.0	0.0	0.0	0.0
53,086.0	0.0	4,745.0	0.0	0.0	4,745.0	0.0	0.0	0.0	0.0
<b>175,983.0</b>	<b>15,723.0</b>	<b>5,095.0</b>	<b>0.0</b>	<b>0.0</b>	<b>20,818.0</b>	<b>0.0</b>	<b>0.0</b>	<b>0.0</b>	<b>0.0</b>
127,331.0	0.0	0.0	0.0	0.0	0.0	0.0	0.0	0.0	0.0
93,900.0	0.0	0.0	0.0	0.0	0.0	0.0	0.0	0.0	0.0
54,935.0	0.0	3,250.0	0.0	0.0	3,250.0	0.0	0.0	0.0	0.0
<b>148,835.0</b>	<b>0.0</b>	<b>3,250.0</b>	<b>0.0</b>	<b>0.0</b>	<b>3,250.0</b>	<b>0.0</b>	<b>0.0</b>	<b>0.0</b>	<b>0.0</b>
0.0	0.0	0.0	0.0	0.0	0.0	0.0	0.0	0.0	0.0
37,334.0	0.0	0.0	0.0	0.0	0.0	0.0	0.0	0.0	0.0
38,453.0	0.0	229.0	0.0	0.0	229.0	0.0	0.0	0.0	0.0
<b>75,787.0</b>	<b>0.0</b>	<b>229.0</b>	<b>0.0</b>	<b>0.0</b>	<b>229.0</b>	<b>0.0</b>	<b>0.0</b>	<b>0.0</b>	<b>0.0</b>
257,102.0	0.0	362.0	0.0	0.0	362.0	0.0	0.0	0.0	0.0
251,590.0	0.0	1,035.0	0.0	10.0	1,045.0	0.0	0.0	0.0	0.0
53,575.0	0.0	0.0	0.0	94.2	94.2	0.0	0.0	0.0	0.0
16,700.0	0.0	0.0	0.0	0.0	0.0	0.0	0.0	0.0	0.0
<b>70,275.0</b>	<b>0.0</b>	<b>0.0</b>	<b>0.0</b>	<b>94.2</b>	<b>94.2</b>	<b>0.0</b>	<b>0.0</b>	<b>0.0</b>	<b>0.0</b>
44,100.0	0.0	0.0	0.0	0.0	0.0	0.0	0.0	0.0	0.0
131,203.0	0.0	0.0	0.0	20.0	20.0	0.0	0.0	0.0	0.0
85,578.0	0.0	308,624.0	0.0	0.0	308,624.0	20,722.0	0.0	0.0	20,722.0
62,310.0	0.0	0.0	0.0	0.0	0.0	0.0	0.0	0.0	0.0
55,318.0	0.0	0.0	0.0	0.0	0.0	0.0	0.0	0.0	0.0
29,275.0	0.0	0.0	0.0	0.0	0.0	0.0	0.0	0.0	0.0
<b>146,903.0</b>	<b>0.0</b>	<b>0.0</b>	<b>0.0</b>	<b>0.0</b>	<b>0.0</b>	<b>0.0</b>	<b>0.0</b>	<b>0.0</b>	<b>0.0</b>
82,500.0	0.0	1,750.0	0.0	0.0	1,750.0	0.0	0.0	0.0	0.0
699,370.0	91,060.0	5,845.0	0.0	0.0	96,905.0	0.0	0.0	0.0	0.0
358,257.0	170,087.0	0.0	0.0	0.0	170,087.0	0.0	0.0	45,721.0	45,721.0
39,871.0	0.0	2,029.0	0.0	10.0	2,039.0	0.0	0.0	0.0	0.0
25,103.0	0.0	0.0	0.0	0.0	0.0	0.0	0.0	0.0	0.0
<b>64,974.0</b>	<b>0.0</b>	<b>2,029.0</b>	<b>0.0</b>	<b>10.0</b>	<b>2,039.0</b>	<b>0.0</b>	<b>0.0</b>	<b>0.0</b>	<b>0.0</b>
26,450.0	0.0	1,000.0	0.0	0.0	1,000.0	0.0	0.0	0.0	0.0
86,145.0	0.0	687.0	0.0	182.0	869.0	0.0	0.0	0.0	0.0
43,553.0	0.0	0.0	0.0	113.0	113.0	0.0	0.0	0.0	0.0
278,793.0	0.0	5,279.0	25,594.0	408.0	31,281.0	0.0	0.0	0.0	0.0
118,797.0	48,575.0	2,140.0	0.0	0.0	50,715.0	0.0	0.0	0.0	0.0
19,540.0	0.0	0.0	0.0	223.0	223.0	0.0	0.0	0.0	0.0
<b>10,974,467.0</b>	<b>925,576.0</b>	<b>711,909.0</b>	<b>260,527.0</b>	<b>7,322.2</b>	<b>1,905,334.2</b>	<b>106,577.0</b>	<b>1,074.0</b>	<b>45,971.0</b>	<b>153,622.0</b>

## Sound District Table I 2013 Data

Church Number	LN	Church	Pastor's First Name	Last Name	GCFA # <sup>ns</sup>	1	2.a	2.b	2.c	3	4	5.a	5.b	5.c	6	7
					Conference # <sup>s</sup>	1	2.a	2.b	2.c	3	4	5.a	5.b	5.c	6	7
						Total Professing Members at beginning of 2013	Received this year on Profession of Christian Faith	Restored by affirmation	Correct previous year's reporting errors of total professing membership numbers by addition	Transferred in from other United Methodist Churches	Transferred in from non-United Methodist churches	Removed by Charge Conference Action	Withdrawn from Professing Membership	Correct previous year's reporting errors of total professing membership numbers by subtraction	Transferred out to other United Methodist Churches	Transferred out to non-United Methodist Churches
					Conference # <sup>s</sup>	1	2.a	2.b	2.c	3	4	5.a	5.b	5.c	6	7
	918	80000	Sound District	Linda	Taylor											
398	81002	Alliance	Penny Dollar	Farmer		110	1	0	0	0	0	0	0	0	0	0
399	81003	Arapahoe	Penny Dollar	Farmer		170	1	0	0	1	2	0	0	0	0	0
5079	81000	Alliance-Arapahoe Charge [2]				280	2	0	0	1	2	0	0	0	0	0
402	81051	Ann Street	David	Wade		936	6	0	0	5	4	0	0	0	3	5
400	81101	Asbury	Mike	Eubanks		194	2	2	0	3	4	0	4	0	1	0
401	81151	Atlantic	George	Gouge		154	1	0	0	2	0	0	0	0	2	0
330	81201	Aurora	Bobby	Smith		102	0	0	0	0	0	0	0	0	0	0
333	81251	Ayden	James	McConnell		326	11	0	0	4	0	0	0	0	4	6
403	81302	Beech Grove	Connie	Stutts		135	0	0	0	0	0	0	0	0	0	0
404	81303	Rhems	Connie	Stutts		126	0	0	0	0	0	0	0	0	0	0
5080	81300	Beech Grove-Rhems Charge [2]				261	0	0	0	0	0	0	0	0	0	0
405	81352	Belgrade	Bryan	Lassiter		0	2	0	0	0	1	0	0	0	0	0
406	81353	Tabernacle	Bryan	Lassiter		132	3	0	0	0	1	0	0	0	0	0
5081	81350	Belgrade-Tabernacle Charge [2]				132	5	0	0	0	2	0	0	0	0	0
338	81402	Bell Arthur	Marty	Greer		97	0	0	0	0	0	0	0	0	0	0
339	81403	Monk Memorial	Marty	Greer		62	2	0	0	0	0	0	0	0	0	0
5066	81400	Bell Arthur-Monk Memorial Charge [2]				159	2	0	0	0	0	0	0	0	0	0
407	81451	Bridgeton	Diane Yentes	Yentes		154	1	2	0	0	0	0	0	0	0	0
408	81501	Broad Creek	Ben	Ball		154	6	0	0	1	0	0	0	0	1	0
377	81551	Calvary Memorial	Martin	Armstrong		311	1	0	0	0	2	0	0	0	1	0
331	81601	Campbell's Creek	Roy	Rodgers		29	0	0	0	1	0	0	0	0	0	1
409	81652	Cedar Island	Darcy	Knight		56	0	0	0	0	0	0	0	0	0	0
410	81653	Sea Level	Darcy	Knight		28	0	0	0	0	0	0	0	0	0	0
5082	81650	Cedar Island-Sea Level Charge [2]				84	0	0	0	0	0	0	0	0	0	0
435	81701	Centenary	Susan Pate	Greenwood		1490	8	0	0	18	5	0	0	0	16	3
419	81751	Cherry Point	Mark	Woods		154	0	0	7	0	0	0	0	0	1	2
342	81801	Chocowinity	George	Jones		172	0	0	0	0	0	0	0	0	0	0
414	81851	Clarks	Mike	Register		120	0	0	0	0	0	0	0	0	0	0
411	81901	Core Creek	Judy	Billings		121	0	0	0	1	2	0	1	0	2	0
345	81951	Covenant	Branson	Sheets		1996	41	0	0	13	56	0	1	0	10	11
452	82001	Cypress Creek	Pat	Patton		49	1	0	0	0	0	0	0	0	0	0
415	82051	Dover	Clint	White		98	4	0	0	1	4	0	0	0	0	0
343	82101	Edwards Chapel	John	Norman		61	0	0	0	0	0	0	0	0	0	0
388	82151	Epworth	Jodi	Lampley		149	0	0	0	0	0	0	0	0	1	0
436	82201	Faith	Jim	Tosto		168	0	0	0	0	0	0	0	0	1	0
344	82251	Farmville	Bill	Price		532	8	0	0	5	0	0	0	0	2	1
420	82301	First	Bill	Boykin		963	1	0	0	5	3	0	0	0	3	0
429	82351	First	Mike	Frese		1248	17	0	0	14	20	0	0	0	3	6
454	82401	First	Bill	Adams		320	0	0	0	0	0	0	0	0	3	2
430	82451	Franklin Memorial	David	Jones		71	0	0	0	0	0	0	0	0	1	0
437	82501	Garber	David	Banks		1261	5	6	0	20	17	0	0	0	14	3
349	82551	Grifton	Linda	Rowe		323	0	0	0	0	0	0	0	0	0	0
416	82601	Harkers Island	Brad	Williams		239	1	0	0	2	0	0	0	0	0	0
417	82652	Harlowe	Kelli	Sorg		153	0	0	0	1	1	0	0	0	0	3
418	82653	Oak Grove	Kelli	Sorg		163	0	0	0	0	0	0	0	0	0	0
5085	82650	Harlowe-Oak Grove Charge [2]				316	0	0	0	1	1	0	0	0	0	3
421	82701	Haw Branch	Gary	Gandy		35	0	0	0	0	0	0	0	0	0	0
904	82751	Healing Waters	Billy	Spencer		0	0	0	0	0	0	0	0	0	0	0
292	82801	Hickory Grove	Mary Kay	Ward		127	0	0	0	0	0	0	0	0	0	0

# Sound District Table I 2013 Data

8	9	9.a	9.b	9.c	9.d	9.e	9.f	9.g	9.h	9.i	10	11.a	11.b	12	13	14	15	16	17
Removed by death	Total Professing Members at close of this year	Asian	African American/Black	Hispanic/Latino	Native American	Pacific Islander	White	Multi-Racial	Female	Male	Avg attendance at all weekly worship services	Number of persons baptized this year (0-12 Years)	Number of persons baptized this year (ages 13 or older)	Total Baptized Members who have not become Professing Members	Number of other constituents	Total enrolled in confirmation classes This Year	Number of Children in all Christian formation groups and other small group ministries 0-11	Number of Youth in all Christian formation groups and other small group ministries 12-18	Number of Young Adults in all Christian formation groups and other small group ministries 19-30
8	9	9.a	9.b	9.c	9.d	9.e	9.f	9.g	9.h	9.i	10	11.a	11.b	12	13	14	15	16	17
1	110	0	0	0	0	0	110	0	40	70	36	0	1	11	11	0	8	8	3
2	172	0	0	0	0	0	172	0	72	100	75	0	1	20	20	0	10	1	1
3	282	0	0	0	0	0	282	0	112	170	111	0	2	31	31	0	18	9	4
9	934	1	0	0	0	0	932	1	422	512	284	2	7	4	87	13	43	48	20
3	197	3	2	2	1	0	189	0	90	107	84	3	2	6	2	0	10	8	2
5	150	0	0	1	0	0	149	0	59	91	77	2	1	0	35	0	9	2	5
1	101	0	0	0	0	0	101	0	43	58	35	0	0	0	101	0	0	2	0
7	324	1	4	2	2	1	307	7	171	153	107	1	0	41	11	11	10	7	6
2	133	2	0	0	0	0	131	0	63	70	57	1	2	10	5	0	6	10	2
3	123	32	0	0	0	0	91	0	54	69	65	0	0	5	5	0	30	21	8
5	256	34	0	0	0	0	222	0	117	139	122	1	2	15	10	0	36	31	10
3	0	0	0	0	0	0	0	0	0	0	23	0	0	0	23	0	0	1	2
3	133	1	1	0	0	0	131	0	54	79	44	0	3	1	28	0	3	5	0
6	133	1	1	0	0	0	131	0	54	79	67	0	3	1	51	0	3	6	2
4	93	0	0	0	0	0	93	0	35	58	18	0	0	0	3	0	0	0	0
0	64	0	0	0	0	0	64	0	35	29	38	0	2	0	0	0	4	1	0
4	157	0	0	0	0	0	157	0	70	87	56	0	2	0	3	0	4	1	0
2	155	0	0	0	0	0	154	1	61	94	70	1	0	10	0	0	5	2	3
3	157	0	0	3	0	0	153	1	58	99	60	2	4	2	2	0	7	5	1
0	313	0	0	0	0	0	313	0	133	180	68	2	0	39	7	1	18	6	8
0	29	0	0	0	0	0	29	0	14	15	14	0	0	0	12	0	0	0	0
0	56	0	0	0	0	0	56	0	40	16	32	0	0	14	0	0	20	10	0
3	25	0	0	0	0	0	25	0	7	18	14	0	0	4	31	0	0	0	0
3	81	0	0	0	0	0	81	0	47	34	46	0	0	18	31	0	20	10	0
20	1,482	5	9	0	0	0	1,468	0	697	785	353	5	3	12	21	0	53	20	8
1	157	1	0	0	1	0	154	1	74	83	76	2	0	27	45	0	19	8	9
2	170	0	0	0	0	0	169	1	84	86	53	3	0	3	35	0	14	4	5
3	117	0	0	0	0	0	117	0	46	71	75	0	0	14	16	0	6	5	14
1	120	0	0	0	0	0	120	0	52	68	40	1	0	1	48	0	0	0	0
5	2,079	11	29	9	6	1	2,008	15	921	1,158	2,048	9	25	179	4,666	10	522	404	75
1	49	0	0	0	0	0	49	0	18	31	25	1	1	19	34	0	6	4	0
1	106	0	0	0	0	0	106	0	48	58	42	3	4	4	0	0	5	0	0
0	61	0	0	0	0	0	61	0	21	40	14	0	0	0	0	0	0	0	0
3	145	0	0	1	0	0	144	0	76	69	50	0	0	10	10	0	11	3	4
1	166	0	5	0	0	0	161	0	68	98	60	0	0	0	3	0	5	5	0
6	536	0	0	1	0	2	533	0	277	259	126	0	2	0	19	6	16	14	18
3	966	0	4	8	0	8	946	0	433	533	150	1	1	28	60	1	3	1	8
22	1,268	0	0	0	0	0	1,268	0	583	685	400	9	5	156	20	5	85	80	60
4	311	0	0	0	0	1	310	0	144	167	77	0	0	3	25	0	15	10	4
1	69	0	0	0	0	0	69	0	32	37	45	0	0	0	0	0	3	0	0
13	1,279	0	2	0	0	0	1,277	0	592	687	442	9	0	255	140	0	185	101	47
1	322	0	4	2	0	0	316	0	150	172	74	0	0	4	40	0	17	0	0
2	240	0	0	0	0	0	240	0	119	121	107	1	2	17	0	0	22	10	20
1	151	0	2	0	0	1	146	2	71	80	45	1	0	1	2	0	3	0	0
4	159	0	0	0	0	0	159	0	71	88	65	0	0	1	26	0	5	1	3
5	310	0	2	0	0	1	305	2	142	168	110	1	0	2	28	0	8	1	3
0	35	0	0	0	0	0	35	0	17	18	28	0	0	0	0	0	5	1	3
0	0	0	0	0	0	0	0	0	0	0	56	0	5	0	89	0	23	6	7
2	124	0	0	0	0	0	124	0	66	58	53	0	0	0	2	0	12	4	2



# Sound District Table I 2013 Data

Church Number	LN	Church	Pastor's First Name	GCFA #s	18	19	20	22	23	24	25	26	27	28	29.a
				Conference #s	18	19	20	22	23	24	25	26	27	28	29.a
<b>918</b>	<b>80000</b>	<b>Sound District</b>	<b>Linda Taylor</b>												
398	81002	Alliance	Penny Dollar	Farmer	15	34	15	0	1	4	0	0	0	11	3,781
399	81003	Arapahoe	Penny Dollar	Farmer	21	33	15	8	3	4	1	0	0	22	2,963
<b>5079</b>	<b>81000</b>	<b>Alliance-Arapahoe Charge [2]</b>			<b>36</b>	<b>67</b>	<b>30</b>	<b>8</b>	<b>4</b>	<b>8</b>	<b>1</b>	<b>0</b>	<b>0</b>	<b>33</b>	<b>6744</b>
402	81051	Ann Street	David	Wade	94	205	100	130	11	0	3	71	0	98	0
400	81101	Asbury	Mike	Eubanks	22	42	66	0	7	3	3	26	544	25	3,378
401	81151	Atlantic	George	Gouge	35	51	41	52	8	4	0	15	10,145	29	4,200
330	81201	Aurora	Bobby	Smith	10	12	10	0	2	0	1	0	0	14	0
333	81251	Ayden	James	McConnell	52	75	49	46	5	1	2	24	500	28	150
403	81302	Beech Grove	Connie	Stutts	34	52	15	50	2	0	3	13	1,228	17	568
404	81303	Rhems	Connie	Stutts	36	95	50	45	5	0	3	0	0	0	0
<b>5080</b>	<b>81300</b>	<b>Beech Grove-Rhems Charge [2]</b>			<b>70</b>	<b>147</b>	<b>65</b>	<b>95</b>	<b>7</b>	<b>0</b>	<b>6</b>	<b>13</b>	<b>1228</b>	<b>17</b>	<b>568</b>
405	81352	Belgrade	Bryan	Lassiter	11	14	9	6	2	2	0	12	135	9	150
406	81353	Tabernacle	Bryan	Lassiter	12	20	10	12	2	1	0	0	0	9	1,074
<b>5081</b>	<b>81350</b>	<b>Belgrade-Tabernacle Charge [2]</b>			<b>23</b>	<b>34</b>	<b>19</b>	<b>18</b>	<b>4</b>	<b>3</b>	<b>0</b>	<b>12</b>	<b>135</b>	<b>18</b>	<b>1224</b>
338	81402	Bell Arthur	Marty	Greer	10	10	0	0	0	0	0	7	0	8	0
339	81403	Monk Memorial	Marty	Greer	30	35	15	0	2	0	0	18	0	14	0
<b>5066</b>	<b>81400</b>	<b>Bell Arthur-Monk Memorial Charge [2]</b>			<b>40</b>	<b>45</b>	<b>15</b>	<b>0</b>	<b>2</b>	<b>0</b>	<b>0</b>	<b>25</b>	<b>0</b>	<b>22</b>	<b>0</b>
407	81451	Bridgeton	Diane	Yentes	20	30	25	26	2	1	0	0	0	0	0
408	81501	Broad Creek	Ben	Ball	16	29	20	25	3	1	0	12	0	15	0
377	81551	Calvary Memorial	Martin	Armstrong	29	61	39	50	5	2	5	13	1,012	35	2,980
331	81601	Campbell's Creek	Roy	Rodgers	8	8	0	0	0	0	1	0	0	0	0
409	81652	Cedar Island	Darcy	Knight	18	48	35	55	6	3	3	10	0	14	1,606
410	81653	Sea Level	Darcy	Knight	8	8	0	0	0	1	1	0	0	0	0
<b>5082</b>	<b>81650</b>	<b>Cedar Island-Sea Level Charge [2]</b>			<b>26</b>	<b>56</b>	<b>35</b>	<b>55</b>	<b>6</b>	<b>4</b>	<b>4</b>	<b>10</b>	<b>0</b>	<b>14</b>	<b>1606</b>
435	81701	Centenary	Susan	Pate	102	183	137	160	14	3	2	60	2,867	116	4,575
419	81751	Cherry Point	Mark	Woods	25	61	29	35	6	3	3	15	3,193	9	1,039
342	81801	Chocowinity	George	Jones	34	57	16	36	4	3	2	14	0	8	1,000
414	81851	Clarks	Mike	Register	33	58	48	33	5	5	0	15	176	11	625
411	81901	Core Creek	Judy	Billings	12	12	9	0	1	1	0	11	719	0	0
345	81951	Covenant	Branson	Sheets	1,495	2,496	390	213	20	150	10	0	0	0	0
452	82001	Cypress Creek	Pat	Patton	18	28	15	0	3	1	0	0	0	9	274
415	82051	Dover	Clint	White	11	16	7	0	1	0	0	0	0	4	100
343	82101	Edwards Chapel	John	Norman	61	61	12	0	1	0	0	0	0	0	0
388	82151	Epworth	Jodi	Lamplsey	27	45	25	42	2	1	2	5	350	14	2,782
436	82201	Faith	Jim	Tosto	15	25	6	0	2	2	2	9	0	0	0
344	82251	Farmville	Bill	Price	57	105	30	8	5	1	5	19	1,800	51	4,020
420	82301	First	Bill	Boykin	33	45	27	59	3	2	1	0	1,000	43	3,729
429	82351	First	Mike	Frese	190	415	158	135	15	10	10	40	2,500	105	5,600
454	82401	First	Bill	Adams	22	51	40	40	5	2	2	16	1,500	28	1,200
430	82451	Franklin Memorial	David	Jones	15	18	12	0	2	2	0	0	0	10	1,000
437	82501	Garber	David	Banks	298	631	281	81	21	15	8	0	0	59	4,000
349	82551	Gritton	Linda	Rowe	56	73	45	30	7	2	0	19	2,903	18	1,324
416	82601	Harkers Island	Brad	Williams	39	91	69	0	4	3	2	29	0	18	1,546
417	82652	Harlowe	Kelli	Sorg	6	9	10	25	1	1	1	0	0	25	2,000
418	82653	Oak Grove	Kelli	Sorg	15	24	7	25	3	2	1	29	7,000	0	0
<b>5085</b>	<b>82650</b>	<b>Harlowe-Oak Grove Charge [2]</b>			<b>21</b>	<b>33</b>	<b>17</b>	<b>50</b>	<b>4</b>	<b>3</b>	<b>2</b>	<b>29</b>	<b>7000</b>	<b>25</b>	<b>2000</b>
421	82701	Haw Branch	Gary	Gandy	12	21	21	0	2	2	0	0	0	0	0
904	82751	Healing Waters	Billy	Spencer	19	55	25	35	5	5	0	5	2,300	20	1,900
292	82801	Hickory Grove	Mary Kay	Ward	15	33	22	30	4	0	0	0	0	0	0

## Sound District Table I 2013 Data

29.b	29.c	30.a	30.b	31	32	33	34	40	41	42
Membership in United Methodist Youth Fellowship	Amount paid for projects	Number UMMVIM teams sent from Local church	Number of persons sent out on UMMVIM teams from this local church	Market value of church-owned land, buildings and equipment	Market value of other church-owned assets	Debts secured by church physical assets	Other debt	Number of persons served by community ministries for daycare and/or education	Number of persons served by community ministries for outreach, justice, and mercy	Number of persons engaged in mission
29.b	29.c	30.a	30.b	36	37	38	39	40	41	42
22	289	0	0	530,000	11,679	0	0	0	0	0
22	289	0	0	685,000	64,270	0	0	0	0	0
<b>44</b>	<b>578</b>	<b>0</b>	<b>0</b>	<b>1215000</b>	<b>75949</b>	<b>0</b>	<b>0</b>	<b>0</b>	<b>0</b>	<b>0</b>
48	3,500	3	19	6,312,273	538,307	0	0	92	124	0
5	0	0	3	1,340,777	33,000	0	0	4	18	0
0	0	0	0	1,200,000	116,257	0	0	0	0	0
0	0	0	0	750,000	20,873	0	0	0	0	0
13	437	0	1	1,223,759	12,550	20,000	0	0	568	0
6	46	0	0	827,000	71,123	0	0	0	45	0
20	1,906	0	0	320,000	43,431	0	0	5	40	0
<b>26</b>	<b>1952</b>	<b>0</b>	<b>0</b>	<b>1147000</b>	<b>114554</b>	<b>0</b>	<b>0</b>	<b>5</b>	<b>85</b>	<b>0</b>
1	0	0	0	469,000	12,800	0	0	0	15	0
5	938	0	0	410,000	34,019	0	0	15	15	0
<b>6</b>	<b>938</b>	<b>0</b>	<b>0</b>	<b>879000</b>	<b>46819</b>	<b>0</b>	<b>0</b>	<b>15</b>	<b>30</b>	<b>0</b>
0	0	0	0	390,000	38,120	0	0	0	0	0
4	0	0	0	265,000	116,325	0	0	0	3	0
<b>4</b>	<b>0</b>	<b>0</b>	<b>0</b>	<b>655000</b>	<b>154445</b>	<b>0</b>	<b>0</b>	<b>0</b>	<b>3</b>	<b>0</b>
0	0	0	0	872,000	216,974	0	0	0	350	0
0	0	0	0	968,000	95,249	0	0	0	0	0
6	0	1	9	2,766,500	258,196	39,074	0	0	58	0
0	0	0	0	90,000	53,717	0	0	0	0	0
10	0	0	0	500,000	17,340	0	0	0	0	0
0	0	0	0	315,000	28,996	0	0	0	0	0
<b>10</b>	<b>0</b>	<b>0</b>	<b>0</b>	<b>815000</b>	<b>46336</b>	<b>0</b>	<b>0</b>	<b>0</b>	<b>0</b>	<b>0</b>
20	3,521	0	0	9,836,255	1,628,807	77,035	0	60	1,548	0
12	3,399	0	0	2,000,000	3,119	148,439	0	0	400	0
0	0	0	0	434,000	87,000	0	0	0	0	0
0	0	0	10	270,000	22,000	0	0	0	30	0
0	0	0	0	1,543,580	59,401	4,820	0	0	30	0
468	28,697	3	27	17,887,940	526,625	3,426,045	0	137	0	0
0	0	0	0	300,000	52,620	0	0	0	125	0
0	0	0	0	449,000	35,000	0	0	0	0	0
0	0	0	0	280,500	17,000	0	0	0	0	0
3	0	0	0	839,500	27,500	0	0	0	0	0
5	0	0	0	1,668,000	841	0	0	4	12	0
15	1,500	0	0	6,155,000	978,540	0	0	0	491	0
3	0	1	2	2,396,301	71,251	0	0	140	208	0
75	300	1	24	6,514,600	448,114	198,446	0	0	0	0
10	0	0	0	2,700,000	40,000	128,953	0	23	300	0
0	0	0	0	1,270,000	32,500	0	0	0	0	0
55	0	0	0	8,463,421	413,448	4,246,932	0	132	450	0
0	0	0	0	795,000	87,118	0	0	0	50	0
8	0	0	0	570,000	52,000	0	0	0	350	0
0	0	0	0	703,000	25,000	0	0	0	0	0
0	0	0	0	1,051,000	226,075	0	0	0	0	0
<b>0</b>	<b>0</b>	<b>0</b>	<b>0</b>	<b>1754000</b>	<b>251075</b>	<b>0</b>	<b>0</b>	<b>0</b>	<b>0</b>	<b>0</b>
0	0	0	0	301,690	12,754	0	0	0	4	0
7	427	0	0	16,512	46,212	8,857	0	0	45	0
0	0	0	0	610,000	61,390	0	0	0	0	0

Church Number	LN	Church	Pastor's First Name	Last Name	GCFA # <sup>ns</sup>	1	2.a	2.b	2.c	3	4	5.a	5.b	5.c	6	7
					Conference # <sup>s</sup>	1	2.a	2.b	2.c	3	4	5.a	5.b	5.c	6	7
						Total Professing Members at beginning of 2013	Received this year on Profession of Christian Faith	Restored by affirmation	Correct previous year's reporting errors of total professing membership numbers by addition	Transferred in from other United Methodist Churches	Transferred in from non-United Methodist churches	Removed by Charge Conference Action	Withdrawn from Professing Membership	Correct previous year's reporting errors of total professing membership numbers by subtraction	Transferred out to other United Methodist Churches	Transferred out to non-United Methodist Churches
332	82851	Hobucken	Stan	Brown		55	2	0	0	0	0	0	0	0	0	0
355	82901	Hookerton	Tim	Chase		189	2	0	0	0	2	0	2	0	0	0
293	82952	Institute	Ray	Teague		102	2	0	0	0	5	0	0	0	0	0
302	82953	LaGrange	Ray	Teague		60	0	0	0	0	1	0	0	0	0	0
5232	82950	Institute-LaGrange Charge [2]				162	2	0	0	0	6	0	0	0	0	0
347	83001	Jarvis Memorial	Homer	Morris		1964	24	5	0	15	8	0	0	0	5	5
360	83051	Jerusalem	Al	Sullivan		74	0	0	0	0	1	0	0	0	0	0
362	83102	Lane's Chapel	David	Harrington		107	3	0	0	0	0	0	0	0	0	0
361	83103	Bethany	David	Harrington		23	2	0	0	1	0	0	0	0	0	0
5070	83100	Lane's Chapel-Bethany Charge [2]				130	5	0	0	1	0	0	0	0	0	0
446	83151	Lee's Chapel	Glenn	Everett		31	0	0	0	0	0	0	0	0	0	0
369	83202	Brooks Frizzelle Memorial	Jamie	Thompson		62	0	0	0	0	0	0	0	0	0	0
370	83203	Mt. Herman	Jamie	Thompson		89	0	0	0	0	0	0	0	0	0	4
5072	83200	Maury-Mt. Herman Charge [2]				151	0	0	0	0	0	0	0	0	0	4
428	83251	Maysville	Betty Jo	Rodgers		92	4	0	0	0	0	0	0	0	0	0
412	83301	Merrimon	Hal	Harbin		54	2	0	0	0	0	0	0	0	0	0
433	83352	Midway	Tim	Nichols		113	0	0	0	0	0	0	0	0	0	1
432	83353	Bethlehem	Tim	Nichols		133	2	0	0	0	2	0	0	0	4	0
5088	83350	Midway-Bethlehem Charge [2]				246	2	0	0	0	2	0	0	0	4	1
860	83401	New Song	Danny	Rogers		287	2	0	0	4	0	46	0	0	0	0
363	83451	Noble's Chapel	Nina Paul	Vinson		16	0	0	0	0	0	0	0	0	0	1
423	83501	Northwoods	Rick	Moser		526	9	0	0	2	0	0	0	0	0	0
422	83551	Oak Grove	Jim	Pearson		141	1	0	0	0	2	0	0	0	2	0
440	83601	Oriental	Charles	Moseley		331	3	0	0	0	7	0	0	0	0	0
442	83651	Pamlico	Mike	Roach		49	2	0	0	0	0	0	0	0	1	0
424	83701	Pine Valley	Thurman	Horney		217	3	0	0	3	0	0	0	0	2	0
447	83751	Pollocksville	Glenn	Everett		79	0	0	0	0	0	0	0	0	0	0
448	83801	Queen's Creek	Rachel	Moser		288	2	0	0	3	1	0	0	0	2	0
358	83851	Queen Street	Allen	Bingham		534	4	0	0	4	1	0	0	0	2	1
373	83901	Rainbow	Tony	Calhoun		258	0	0	0	0	0	0	0	0	0	0
443	83951	Reelsboro	Walter	Graves		177	6	0	0	0	0	0	0	0	1	2
449	84001	Richlands	Edgar	DeJesus		623	9	0	0	0	3	0	0	0	3	0
450	84051															

# Sound District Table I 2013 Data

8	9	9.a	9.b	9.c	9.d	9.e	9.f	9.g	9.h	9.i	10	11.a	11.b	12	13	14	15	16	17
Removed by death	Total Professing Members at close of this year	Asian	African American/Black	Hispanic/Latino	Native American	Pacific Islander	White	Multi-Racial	Female	Male	Avg attendance at all weekly worship services	Number of persons baptized this year (0-12 Years)	Number of persons baptized this year (ages 13 or older)	Total Baptized Members who have not become Professing Members	Number of other constituents	Total enrolled in confirmation classes This Year	Number of Children in all Christian formation groups and other small group ministries 0-11	Number of Youth in all Christian formation groups and other small group ministries 12-18	Number of Young Adults in all Christian formation groups and other small group ministries 19-30
8	9	9.a	9.b	9.c	9.d	9.e	9.f	9.g	9.h	9.i	10	11.a	11.b	12	13	14	15	16	17
1	56	0	0	0	0	0	54	2	24	32	25	1	1	0	0	0	17	4	2
5	186	0	0	0	0	0	186	0	83	103	50	1	0	1	0	0	6	2	0
3	106	0	0	0	0	0	106	0	42	64	40	1	2	0	4	0	5	2	16
3	58	2	0	0	0	0	56	0	25	33	45	1	0	13	19	0	1	0	0
6	164	2	0	0	0	0	162	0	67	97	85	2	2	13	23	0	6	2	16
19	1,987	1	8	0	0	1	1,977	0	941	1,046	419	9	4	193	45	21	309	564	215
2	73	0	0	0	0	0	73	0	31	42	31	0	0	17	7	0	7	5	2
0	110	0	0	0	0	0	110	0	40	70	40	1	0	0	0	0	4	0	0
2	24	0	0	0	0	0	24	0	11	13	17	0	1	0	0	0	0	0	0
2	134	0	0	0	0	0	134	0	51	83	57	1	1	0	0	0	4	0	0
1	30	0	0	0	0	0	28	2	8	22	18	0	0	0	4	0	0	0	0
2	60	0	0	0	0	0	60	0	30	30	16	0	0	1	1	0	0	0	0
0	85	0	0	0	0	0	85	0	42	43	28	0	0	0	2	0	0	2	6
2	145	0	0	0	0	0	145	0	72	73	44	0	0	1	3	0	0	2	6
3	93	0	0	0	0	2	91	0	37	56	40	1	3	6	29	4	11	7	1
1	55	0	0	1	0	0	54	0	21	34	33	0	0	1	0	0	0	0	0
1	111	0	0	0	0	0	111	0	65	46	63	1	0	0	8	0	4	1	0
3	130	0	1	3	1	0	123	2	70	60	96	2	0	4	14	0	16	15	20
4	241	0	1	3	1	0	234	2	135	106	159	3	0	4	22	0	20	16	20
1	246	1	4	10	2	3	225	1	112	134	552	2	5	7	591	0	144	62	25
0	15	0	0	0	0	0	15	0	5	10	8	0	0	2	2	0	0	0	0
5	532	0	2	0	1	2	527	0	207	325	211	4	6	43	29	4	48	36	25
1	141	0	0	0	0	0	140	1	59	82	50	1	3	19	48	1	0	0	2
7	334	0	0	3	0	0	330	1	150	184	137	3	1	5	0	0	4	2	2
0	50	0	0	0	0	0	50	0	21	29	38	0	2	0	17	0	2	0	1
0	221	3	0	0	0	0	215	3	90	131	82	0	1	0	37	0	10	8	5
0	79	0	0	0	0	0	79	0	32	47	28	0	0	0	0	0	0	0	0
5	287	0	0	0	0	0	287	0	130	157	60	1	0	3	18	0	5	4	2
6	534	1	0	0	0	0	533	0	228	306	124	1	1	29	47	0	0	5	2
2	256	0	0	0	0	0	256	0	94	162	57	0	0	22	22	0	5	5	0
0	180	0	0	0	0	0	180	0	81	99	75	0	4	0	12	6	17	7	7
3	629	1	1	0	0	0	627	0	252	377	129	5	0	20	25	5	20	5	25
1	121	0	0	0	0	0	121	0	46	75	87	0	1	7	0	0	17	9	12
6	176	0	1	0	0	0	173	2	70	106	47	0	0	0	15	0	5	2	2
5	719	0	4	0	0	0	714	1	347	372	190	3	4	40	64	10	50	30	15
0	164	0	0	0	0	0	164	0	67	97	75	0	0	0	58	0	7	5	2
2	89	0	0	0	0	0	89	0	35	54	68	0	0	0	0	0	7	1	5
5	140	0	1	0	0	0	139	0	56	84	67	2	1	0	0	0	19	16	2
26	2,407	7	5	0	1	0	2,390	4	1,114	1,293	871	18	1	426	223	12	188	88	23
7	720	2	2	2	0	0	708	6	316	404	210	4	0	4	201	0	36	38	18
7	395	0	1	7	0	0	387	0	220	175	128	3	0	68	100	0	26	14	3
0	162	2	0	0	0	0	160	0	72	90	60	0	0	0	20	0	12	12	25
0	80	0	0	0	0	0	80	0	51	29	38	0	0	0	5	0	11	2	0
0	242	2	0	0	0	0	240	0	123	119	98	0	0	0	25	0	23	14	25
2	118	0	0	0	0	0	118	0	56	62	45	1	0	0	24	0	6	5	2
2	142	0	0	0	0	0	142	0	60	82	56	2	4	0	14	0	9	3	6
4	260	0	0	0	0	0	260	0	116	144	101	3	4	0	38	0	15	8	8
13	1,235	0	0	0	0	0	1,235	0	494	741	593	25	5	0	100	27	32	57	22
2	30	0	0	0	0	0	30	0	14	16	18	0	0	0	0	0	1	0	0

# Sound District Table I 2013 Data

Church Number	LN	Church	Pastor's First Name	GCFA #'s	18	19	20	22	23	24	25	26	27	28	29.a
			Last Name		Number of Other Adults in all Christian formation groups and other small group ministries 31 and older	Total Christian formation participants (Sunday School)	Average weekly attendance (all ages) in Sunday Church school	Number of participants in Vacation Bible School	Number of ongoing classes (all ages) for learning in Sunday Church School	Number of ongoing classes for learning (all ages) other than Sunday Church School	Number of short-term classes and groups (all ages) for learning	Membership in United Methodist Men	Amount Paid for Projects UMM	Membership in United Methodist Women	Amount paid for local church and community work UMW
			Conference #s		18	19	20	22	23	24	25	26	27	28	29.a
332	82851	Hobucken	Stan Brown		11	34	21	0	2	1	0	0	0	0	0
355	82901	Hookerton	Tim Chase		35	43	38	30	5	1	0	12	1,000	12	2,500
293	82952	Institute	Ray Teague		18	41	23	7	2	2	1	0	0	12	1,400
302	82953	LaGrange	Ray Teague		17	18	8	0	1	2	0	16	1,800	10	4,200
<b>5232</b>	<b>82950</b>	<b>Institute-LaGrange Charge [2]</b>			<b>35</b>	<b>59</b>	<b>31</b>	<b>7</b>	<b>3</b>	<b>4</b>	<b>1</b>	<b>16</b>	<b>1800</b>	<b>22</b>	<b>5600</b>
347	83001	Jarvis Memorial	Homer Morris		828	1,916	257	340	27	51	66	51	4,600	197	10,938
360	83051	Jerusalem	Al Sullivan		15	29	6	38	1	0	2	7	250	14	1,925
362	83102	Lane's Chapel	David Harrington		15	19	15	0	2	0	1	7	200	15	250
361	83103	Bethany	David Harrington		12	12	0	0	0	0	0	0	0	0	0
<b>5070</b>	<b>83100</b>	<b>Lane's Chapel-Bethany Charge [2]</b>			<b>27</b>	<b>31</b>	<b>15</b>	<b>0</b>	<b>2</b>	<b>0</b>	<b>1</b>	<b>7</b>	<b>200</b>	<b>15</b>	<b>250</b>
446	83151	Lee's Chapel	Glenn Everett		0	0	2	0	1	0	1	0	0	0	0
369	83202	Brooks Frizzelle Memorial	Jamie Thompson		5	5	8	0	1	0	2	0	0	0	0
370	83203	Mt. Herman	Jamie Thompson		10	18	12	3	2	0	2	0	0	9	10,500
<b>5072</b>	<b>83200</b>	<b>Maury-Mt. Herman Charge [2]</b>			<b>15</b>	<b>23</b>	<b>20</b>	<b>3</b>	<b>3</b>	<b>0</b>	<b>4</b>	<b>0</b>	<b>0</b>	<b>9</b>	<b>10500</b>
428	83251	Maysville	Betty Jo Rodgers		20	39	24	40	5	3	1	15	260	15	987
412	83301	Merrimon	Hal Harbin		18	18	13	0	1	2	0	0	0	0	0
433	83352	Midway	Tim Nichols		15	20	15	20	1	1	1	13	5,342	23	5,238
432	83353	Bethlehem	Tim Nichols		95	146	38	50	4	1	1	15	4,651	17	3,891
<b>5088</b>	<b>83350</b>	<b>Midway-Bethlehem Charge [2]</b>			<b>110</b>	<b>166</b>	<b>53</b>	<b>70</b>	<b>5</b>	<b>2</b>	<b>2</b>	<b>28</b>	<b>9993</b>	<b>40</b>	<b>9129</b>
860	83401	New Song	Danny Rogers		225	456	206	45	8	16	2	0	0	0	0
363	83451	Noble's Chapel	Nina Paul Vinson		12	12	8	0	1	0	0	0	0	0	0
423	83501	Northwoods	Rick Moser		85	194	76	188	12	4	2	29	0	31	0
422	83551	Oak Grove	Jim Pearson		10	12	12	0	0	0	1	0	0	0	0
440	83601	Oriental	Charles Moseley		41	49	0	0	0	1	3	21	60	98	4,500
442	83651	Pamlico	Mike Roach		10	13	11	0	2	0	0	10	1,398	18	635
424	83701	Pine Valley	Thurman Horney		28	51	22	20	4	0	3	0	0	18	2,974
447	83751	Pollocksville	Glenn Everett		0	0	6	0	1	0	0	9	0	14	463
448	83801	Queen's Creek	Rachel Moser		13	24	6	26	4	2	2	9	1,144	22	1,767
358	83851	Queen Street	Allen Bingham		10	17	41	45	7	2	2	10	150	55	4,009
373	83901	Rainbow	Tony Calhoun		35	45	28	38	5	2	2	12	0	20	2,000
443	83951	Reelsboro	Walter Graves		49	80	40	107	7	1	0	14	653	16	1,284
449	84001	Richlands	Edgar DeJesus		50	100	60	30	8	3	0	20	1,000	45	7,500
450	84051	Riverdale	Rusty Willis		59	97	44	65	5	2	1	24	1,050	32	4,000
438	84101	Riverside	Carol Grantham		0	9	16	63	4	2	0	8	753	17	325
375	84151	Salem	Steve Smith		115	210	72	110	8	7	2	25	2,794	33	5,944
451	84201	Salter Path	David Bratton		14	28	29	92	3	1	1	0	0	0	0
453	84251	Shady Grove	Greg Dickerson		9	22	46	63	3	1	0	9	650	18	4,567
376	84301	Sharon	Chris Jenkins		36	73	27	53	4	2	0	0	0	0	0
348	84351	St. James	Johnny Branch		514	813	247	200	21	14	17	40	11,105	215	3,635
434	84401	St. James	Tom Supplee		110	202	114	120	12	8	4	34	3,594	51	649
431	84451	St. Peter's	Karl Zorowski		88	131	62	67	9	11	1	42	3,500	0	0
444	84502	Stonewall	Jonathan Gainey		50	99	30	5	4	0	0	28	2,000	25	3,000
441	84503	Bayboro	Jonathan Gainey		25	38	20	8	3	3	2	20	3,500	16	3,500
<b>5095</b>	<b>84500</b>	<b>Stonewall-Bayboro Charge [2]</b>			<b>75</b>	<b>137</b>	<b>50</b>	<b>13</b>	<b>7</b>	<b>3</b>	<b>2</b>	<b>48</b>	<b>5500</b>	<b>41</b>	<b>6500</b>
456	84552	Straits	Rose Bottari		20	33	6	5	1	0	1	0	0	0	0
455	84553	North River	Rose Bottari		42	60	34	30	4	2	2	0	0	0	0
<b>5092</b>	<b>84550</b>	<b>Straits-North River Charge [2]</b>			<b>62</b>	<b>93</b>	<b>40</b>	<b>35</b>	<b>5</b>	<b>2</b>	<b>3</b>	<b>0</b>	<b>0</b>	<b>0</b>	<b>0</b>
457	84601	Swansboro	Ed Gunter		229	340	195	225	12	15	10	0	0	0	0
364	84651	Tabernacle	Glenn Pate		12	13	7	0	2	0	1	0	0	0	0

## Sound District Table I 2013 Data

29.b	29.c	30.a	30.b	31	32	33	34	40	41	42
Membership in United Methodist Youth Fellowship	Amount paid for projects	Number UMWIM teams sent from Local church	Number of persons sent out on UMWIM teams from this local church	Market value of church-owned land, buildings and equipment	Market value of other church-owned assets	Debts secured by church physical assets	Other debt	Number of persons served by community ministries for daycare and/or education	Number of persons served by community ministries for outreach, justice, and mercy	Number of persons engaged in mission
29.b	29.c	30.a	30.b	36	37	38	39	40	41	42
0	0	0	0	220,000	68,000	0	0	0	15	0
0	0	0	0	1,149,000	13,000	0	0	0	0	0
0	0	0	0	700,000	45,000	0	0	0	25	0
0	0	0	0	910,000	36,000	0	0	0	0	0
0	0	0	0	1610000	81000	0	0	0	25	0
163	60,000	2	80	15,719,000	1,598,159	147,392	9,102	4,360	11,900	0
7	0	0	0	551,000	80,125	0	0	0	0	0
0	0	0	0	725,000	90,000	0	0	0	5	0
0	0	0	0	300,000	19,000	0	0	0	5	0
0	0	0	0	1025000	109000	0	0	0	10	0
0	0	0	0	121,380	30,647	0	0	0	0	0
0	0	0	0	1,062,000	125,000	0	0	0	40	0
2	0	0	0	1,200,000	161,049	0	0	0	40	0
2	0	0	0	2262000	286049	0	0	0	80	0
10	1,965	0	0	667,000	17,754	0	0	0	200	0
0	0	0	0	475,500	161,607	0	0	0	0	0
0	0	0	0	580,000	116,614	0	0	0	0	0
15	800	0	0	864,980	24,868	0	0	0	0	0
15	800	0	0	1444980	141482	0	0	0	0	0
0	0	0	0	2,712,200	38,934	367,751	10,100	0	0	0
0	0	0	0	110,000	34,400	0	0	0	0	0
13	0	0	0	2,806,087	64,742	526,171	0	126	248	0
0	0	0	0	743,000	264,000	0	0	0	25	0
0	0	0	0	2,450,000	72,390	0	0	0	0	0
0	0	0	0	325,000	26,302	0	0	0	0	0
8	0	0	0	950,000	22,649	51,769	0	0	50	0
0	0	0	0	295,000	113,661	0	0	0	0	0
0	0	0	2	1,986,000	300,000	0	0	0	15	0
6	4,000	0	0	7,678,435	298,850	55,938	0	89	325	0
5	0	0	0	1,335,000	405,000	0	0	0	20	0
12	0	0	0	861,500	24,397	0	0	0	0	0
15	2,000	0	0	1,500,000	550,000	0	0	0	200	0
7	0	0	0	888,000	5,000	19,362	0	12	200	0
0	0	0	0	849,850	89,675	0	0	0	200	0
38	1,710	0	0	2,596,912	15,000	0	0	0	155	0
0	0	0	0	750,000	182,715	0	0	0	0	0
0	0	0	0	435,000	85,827	0	0	0	150	0
0	0	0	0	2,000,000	84,559	0	0	0	0	0
88	14,200	15	64	9,169,025	1,467,985	1,460,000	0	0	1,405	0
23	0	0	0	5,275,780	247,660	635,700	0	67	703	0
13	0	0	0	3,039,800	86,593	210,108	0	34	75	0
5	0	0	0	637,500	39,000	0	0	0	0	0
2	0	0	0	300,000	9,000	0	0	0	0	0
7	0	0	0	937500	48000	0	0	0	0	0
2	250	0	0	264,300	40,883	0	0	0	0	0
5	500	0	0	465,000	14,318	0	20,000	0	120	0
7	750	0	0	729300	55201	0	20000	0	120	0
0	0	0	0	4,987,401	316,414	292,920	0	0	0	0
0	0	0	0	99,000	8,804	0	0	0	0	0

## Sound District Table I 2013 Data

Church Number	LN	Church	Pastor's First Name	GCFA #'s Last Name	1 Total Professing Members at beginning of 2013	2.a Received this year on Profession of Christian Faith	2.b Restored by affirmation	2.c Correct previous year's reporting errors of total professing membership numbers by addition	3 Transferred in from other United Methodist Churches	4 Transferred in from non-United Methodist churches	5.a Removed by Charge Conference Action	5.b Withdrawn from Professing Membership	5.c Correct previous year's reporting errors of total professing membership numbers by subtraction	6 Transferred out to other United Methodist Churches	7 Transferred out to non-United Methodist Churches
				Conference #'s	1	2.a	2.b	2.c	3	4	5.a	5.b	5.c	6	7
902	84701	The Edge	Eric	Marshburn	72	28	0	0	0	13	0	0	0	0	0
459	84751	Trenton	Bettie	Francis	119	8	0	0	45	0	26	0	0	0	0
458	84753	Maple Grove Closed	Closed	Church	39	0	0	0	0	0	0	0	0	39	0
425	84801	Trinity	George	Speake	1357	30	0	0	2	7	0	0	0	3	0
321	84851	Trinity	Vito	Bisogno	271	3	0	0	4	0	0	0	0	0	0
439	84901	Trinity	Charlene	Guider	310	3	0	0	16	16	3	3	0	1	0
427	84952	Trinity	Karen	Howell	192	5	0	0	4	0	0	0	0	0	0
426	84953	Smyrna	Karen	Howell	34	4	0	0	0	0	0	0	0	0	0
<b>5087</b>	<b>84950</b>	<b>Trinity-Smyrna Charge [2]</b>			<b>226</b>	<b>9</b>	<b>0</b>	<b>0</b>	<b>4</b>	<b>0</b>	<b>0</b>	<b>0</b>	<b>0</b>	<b>0</b>	<b>0</b>
413	85001	Tuttle's Grove	Jim	Stephens	43	0	0	0	0	0	0	0	0	0	0
879	85051	Unidos por Cristo		Barriguete	11	0	0	0	0	0	0	0	0	0	0
386	85101	Vanceboro	Adolph	Smith	276	3	0	0	5	0	0	0	0	0	0
445	85151	Vandemere	David	Brosnan	55	0	0	0	0	0	0	0	0	0	0
460	85201	Verona	Jim	Asher	63	1	0	0	1	0	0	0	0	0	0
351	85251	Warren Chapel	Phil	Ryals	53	0	0	0	0	0	0	0	0	0	0
396	85301	Webb Chapel	Rod	Dorn	137	2	1	0	0	0	0	0	0	2	0
394	85351	Wesley Memorial	Claude	Nethercutt	158	0	0	0	0	0	0	0	0	0	0
359	85401	Westminster	T. R.	Miller	628	5	0	0	3	1	4	47	0	9	19
462	85452	Williston	Paul	Harris	133	0	0	0	0	0	0	0	0	0	3
461	85453	Stacy	Paul	Harris	22	0	0	0	0	0	0	0	0	2	0
<b>5094</b>	<b>85450</b>	<b>Williston-Stacy Charge [2]</b>			<b>155</b>	<b>0</b>	<b>0</b>	<b>0</b>	<b>0</b>	<b>0</b>	<b>0</b>	<b>0</b>	<b>0</b>	<b>2</b>	<b>3</b>
397	85501	Woodington	Claude	Wilson	94	0	0	0	0	1	0	0	0	0	2
					<b>30,661</b>	<b>397</b>	<b>23</b>	<b>7</b>	<b>259</b>	<b>232</b>	<b>79</b>	<b>61</b>	<b>0</b>	<b>177</b>	<b>98</b>



## Sound District Table I 2013 Data

8	9	9.a	9.b	9.c	9.d	9.e	9.f	9.g	9.h	9.i	10	11.a	11.b	12	13	14	15	16	17
Removed by death	Total Professing Members at close of this year	Asian	African American/Black	Hispanic/Latino	Native American	Pacific Islander	White	Multi-Racial	Female	Male	Avg attendance at all weekly worship services	Number of persons baptized this year (0-12 Years)	Number of persons baptized this year (ages 13 or older)	Total Baptized Members who have not become Professing Members	Number of other constituents	Total enrolled in confirmation classes This Year	Number of Children in all Christian formation groups and other small group ministries 0-11	Number of Youth in all Christian formation groups and other small group ministries 12-18	Number of Young Adults in all Christian formation groups and other small group ministries 19-30
8	9	9.a	9.b	9.c	9.d	9.e	9.f	9.g	9.h	9.i	10	11.a	11.b	12	13	14	15	16	17
0	113	10	16	36	0	0	51	0	61	52	141	6	21	0	0	0	51	22	98
1	145	0	0	0	5	0	140	0	58	87	59	1	8	2	47	5	43	10	13
0	0	0	0	0	0	0	0	0	0	0	0	0	0	0	0	0	0	0	0
10	1,383	0	3	28	0	0	1,350	2	697	686	401	5	3	132	405	13	129	73	28
3	275	0	0	0	0	0	275	0	112	163	78	2	1	0	10	3	15	8	20
11	327	2	6	0	0	0	319	0	141	186	181	0	1	32	49	2	15	50	6
3	198	0	0	0	0	0	198	0	95	103	60	0	0	18	30	0	4	8	3
0	38	1	0	0	0	0	37	0	12	26	10	0	0	0	10	0	0	0	0
<b>3</b>	<b>236</b>	<b>1</b>	<b>0</b>	<b>0</b>	<b>0</b>	<b>0</b>	<b>235</b>	<b>0</b>	<b>107</b>	<b>129</b>	<b>70</b>	<b>0</b>	<b>0</b>	<b>18</b>	<b>40</b>	<b>0</b>	<b>4</b>	<b>8</b>	<b>3</b>
0	43	0	0	0	0	0	43	0	15	28	16	0	0	0	0	0	0	0	0
0	11	0	0	11	0	0	0	0	5	6	43	0	0	0	0	0	15	5	7
1	283	0	0	0	0	0	283	0	154	129	95	0	0	39	0	0	21	6	26
0	55	0	0	0	0	0	55	0	25	30	37	0	0	4	0	0	7	1	1
1	64	0	0	0	0	0	64	0	32	32	45	3	0	0	30	0	1	2	0
0	53	0	0	0	0	0	53	0	21	32	20	0	0	0	43	0	0	0	0
1	137	0	1	1	0	0	134	1	75	62	54	1	1	0	0	0	4	5	8
0	158	0	2	0	0	0	156	0	69	89	45	0	0	1	25	0	0	0	0
14	544	0	0	1	0	0	543	0	245	299	214	4	1	0	83	4	20	34	16
2	128	0	0	0	0	0	126	2	64	64	29	0	0	3	0	0	0	0	0
10	10	0	0	0	0	0	10	0	3	7	8	0	0	2	0	0	0	0	0
<b>12</b>	<b>138</b>	<b>0</b>	<b>0</b>	<b>0</b>	<b>0</b>	<b>0</b>	<b>136</b>	<b>2</b>	<b>67</b>	<b>71</b>	<b>37</b>	<b>0</b>	<b>0</b>	<b>5</b>	<b>0</b>	<b>0</b>	<b>0</b>	<b>0</b>	<b>0</b>
4	89	0	0	0	0	0	89	0	35	54	40	1	0	1	5	1	4	0	0
<b>363</b>	<b>30,801</b>	<b>90</b>	<b>120</b>	<b>132</b>	<b>20</b>	<b>22</b>	<b>30,358</b>	<b>59</b>	<b>13,979</b>	<b>16,822</b>	<b>12,346</b>	<b>175</b>	<b>157</b>	<b>2,066</b>	<b>8,226</b>	<b>165</b>	<b>2,608</b>	<b>2,060</b>	<b>1,069</b>

# Sound District Table I 2013 Data

Church Number	LN	Church	Pastor's First Name	GCFA #'s	18	19	20	22	23	24	25	26	27	28	29.a
			Last Name		Number of Other Adults in all Christian formation groups and other small group ministries 31 and older	Total Christian formation participants (Sunday School)	Average weekly attendance (all ages) in Sunday Church school	Number of participants in Vacation Bible School	Number of ongoing classes (all ages) for learning in Sunday Church School	Number of ongoing classes for learning (all ages) other than Sunday Church School	Number of short-term classes and groups (all ages) for learning	Membership in United Methodist Men	Amount Paid for Projects UMM	Membership in United Methodist Women	Amount paid for local church and community work UMW
			Conference #s		18	19	20	22	23	24	25	26	27	28	29.a
902	84701	The Edge	Eric Marshburn		56	227	51	0	0	6	4	0	0	0	0
459	84751	Trenton	Bettie Francis		26	92	34	45	4	2	2	0	0	19	337
458	84753	Maple Grove Closed	Closed Church		0	0	0	0	0	0	0	0	0	0	0
425	84801	Trinity	George Speake		175	405	191	85	24	8	17	65	10,300	115	4,500
321	84851	Trinity	Vito Bisogno		40	83	55	28	5	2	2	25	1,597	0	1,900
439	84901	Trinity	Charlene Guider		77	148	53	40	6	5	3	35	2,593	60	4,286
427	84952	Trinity	Karen Howell		20	35	23	36	7	1	1	17	0	40	0
426	84953	Smyrna	Karen Howell		2	2	6	0	1	0	1	0	0	1	0
<b>5087</b>	<b>84950</b>	<b>Trinity-Smyrna Charge [2]</b>			<b>22</b>	<b>37</b>	<b>29</b>	<b>36</b>	<b>8</b>	<b>1</b>	<b>2</b>	<b>17</b>	<b>0</b>	<b>41</b>	<b>0</b>
413	85001	Tuttle's Grove	Jim Stephens		0	0	7	0	0	1	0	0	0	8	0
879	85051	Unidos por Cristo	Barriguete		4	31	17	45	1	1	0	5	0	8	0
386	85101	Vanceboro	Adolph Smith		45	98	68	22	9	4	3	24	1,097	49	1,500
445	85151	Vandemere	David Brosnan		7	16	10	0	2	1	0	0	0	0	0
460	85201	Verona	Jim Asher		14	17	15	0	3	0	0	0	0	10	396
351	85251	Warren Chapel	Phil Ryals		0	0	9	0	1	0	0	0	0	0	0
396	85301	Webb Chapel	Rod Dorn		26	43	26	40	5	3	0	22	856	14	775
394	85351	Wesley Memorial	Claude Nethercutt		26	26	24	0	0	10	0	12	500	17	400
359	85401	Westminster	T. R. Miller		70	140	95	100	11	2	2	20	650	55	5,763
462	85452	Williston	Paul Harris		20	20	14	43	3	2	0	12	726	15	1,989
461	85453	Stacy	Paul Harris		0	0	0	0	0	0	0	0	0	0	0
<b>5094</b>	<b>85450</b>	<b>Williston-Stacy Charge [2]</b>			<b>20</b>	<b>20</b>	<b>14</b>	<b>43</b>	<b>3</b>	<b>2</b>	<b>0</b>	<b>12</b>	<b>726</b>	<b>15</b>	<b>1989</b>
397	85501	Woodington	Claude Wilson		12	16	12	0	1	1	1	13	500	15	800
					<b>6,716</b>	<b>12,453</b>	<b>4,610</b>	<b>4,109</b>	<b>494</b>	<b>455</b>	<b>250</b>	<b>1,257</b>	<b>110,145</b>	<b>2,390</b>	<b>172,791</b>

## Sound District Table I 2013 Data

29.b	29.c	30.a	30.b	31	32	33	34	40	41	42
Membership in United Methodist Youth Fellowship	Amount paid for projects	Number UMWIM teams sent from Local church	Number of persons sent out on UMWIM teams from this local church	Market value of church-owned land, buildings and equipment	Market value of other church-owned assets	Debts secured by church physical assets	Other debt	Number of persons served by community ministries for daycare and/or education	Number of persons served by community ministries for outreach, justice, and mercy	Number of persons engaged in mission
29.b	29.c	30.a	30.b	36	37	38	39	40	41	42
0	0	0	0	10	15,000	0	0	0	200	0
10	0	0	0	499,000	242,299	0	0	0	47	0
		0	0	0	0	0	0	0	0	0
48	24,000	0	0	2,542,000	600,000	0	0	78	0	0
5	250	0	0	673,000	21,000	0	0	0	0	0
45	3,985	0	0	3,468,900	94,499	650,985	0	102	235	0
8	0	0	0	230,500	277,000	0	0	0	0	0
0	0	0	0	105,000	4,400	0	0	0	0	0
<b>8</b>	<b>0</b>	<b>0</b>	<b>0</b>	<b>335500</b>	<b>281400</b>	<b>0</b>	<b>0</b>	<b>0</b>	<b>0</b>	<b>0</b>
0	0	0	0	250,000	27,294	0	0	0	0	0
0	0	0	0	150,000	22,488	0	0	0	0	0
7	500	0	0	1,200,000	135,000	0	0	35	38	0
0	0	0	0	350,000	49,000	0	52,000	0	5	0
0	0	0	0	500,000	32,950	23,818	0	0	0	0
0	0	8	16	156,000	54,022	0	0	0	10	0
5	435	0	0	110,000	86,642	0	0	0	0	0
0	0	0	0	230,000	30,700	0	0	0	0	0
40	750	0	0	6,037,300	139,807	219,363	0	336	150	0
8	0	0	0	273,000	42,000	0	0	0	0	0
0	0	0	0	500,000	36,000	0	0	0	0	0
<b>8</b>	<b>0</b>	<b>0</b>	<b>0</b>	<b>773000</b>	<b>78000</b>	<b>0</b>	<b>0</b>	<b>0</b>	<b>0</b>	<b>0</b>
0	0	0	0	300,500	130,000	0	0	0	10	0
<b>1,458</b>	<b>160,594</b>	<b>34</b>	<b>257</b>	<b>185,619,468</b>	<b>16,273,223</b>	<b>12,959,878</b>	<b>91,202</b>	<b>5,851</b>	<b>22,095</b>	<b>0</b>

# Sound District Table II 2013 Data

Church Number	LN	Church	Pastor's First Name	Last Name	GCEA #'s	35.a	35.b	37	38	39	40	42	45.a	45.b	45.c
						Total amount APPORTIONED to the local church for all causes paid to the AC Treasurer	Total amount PAID by the local church for all apportioned causes to the AC Treasurer	Total amount for General Advance Specials remitted to the AC Treasurer	Total amount for World Service Specials remitted to the AC Treasurer	Total amount for Annual Conference Advance specials remitted to the AC Treasurer	Total amount for the Youth Service fund remitted to the AC Treasurer	Total amount of all other funds sent to AC Treasurer for connectional mission and ministry	Human Relations Sunday	One Great Hour of Sharing Sunday	Peace with Justice Sunday
			Conference #s			35.a	35.b	37	38	39	40	42	45.a	45.b	45.c
<b>918</b>	<b>80000</b>	<b>Sound District</b>	<b>Linda Taylor</b>												
398	81002	Alliance	Penny Dollar	Farmer		7,081	7,081	50	0	450	0	0	0	0	0
399	81003	Arapahoe	Penny Dollar	Farmer		11,439	11,439	354	0	1,830	0	100	0	0	0
<b>5079</b>	<b>81000</b>	<b>Alliance-Arapahoe Charge [2]</b>				<b>18520</b>	<b>18520</b>	<b>404</b>	<b>0</b>	<b>2280</b>	<b>0</b>	<b>100</b>	<b>0</b>	<b>0</b>	<b>0</b>
402	81051	Ann Street	David Wade			93,126	93,126	2,510	0	2,092	0	145	10	99	0
400	81101	Asbury	Mike Eubanks			19,984	19,984	400	0	484	0	0	0	0	0
401	81151	Atlantic	George Gouge			20,999	20,999	0	0	10	0	0	0	0	0
330	81201	Aurora	Bobby Smith			3,917	3,917	2,050	0	0	0	0	0	0	0
333	81251	Ayden	James McConnell			28,368	19,858	170	0	81	0	70	35	165	0
403	81302	Beech Grove	Connie Stutts			13,273	13,273	992	0	680	0	100	0	130	0
404	81303	Rhems	Connie Stutts			8,424	8,424	1,238	0	920	0	0	0	175	0
<b>5080</b>	<b>81300</b>	<b>Beech Grove-Rhems Charge [2]</b>				<b>21697</b>	<b>21697.1</b>	<b>2230.36</b>	<b>0</b>	<b>1599.58</b>	<b>0</b>	<b>100</b>	<b>0</b>	<b>305</b>	<b>0</b>
405	81352	Belgrade	Bryan Lassiter			4,295	4,295	0	0	190	0	0	0	0	0
406	81353	Tabernacle	Bryan Lassiter			5,321	5,321	0	0	95	0	30	0	0	0
<b>5081</b>	<b>81350</b>	<b>Belgrade-Tabernacle Charge [2]</b>				<b>9616</b>	<b>9616</b>	<b>0</b>	<b>0</b>	<b>285</b>	<b>0</b>	<b>30</b>	<b>0</b>	<b>0</b>	<b>0</b>
338	81402	Bell Arthur	Marty Greer			2,252	2,252	0	0	0	0	0	0	0	0
339	81403	Monk Memorial	Marty Greer			1,804	1,804	0	0	0	0	0	0	0	0
<b>5066</b>	<b>81400</b>	<b>Bell Arthur-Monk Memorial Charge [2]</b>				<b>4056</b>	<b>4056</b>	<b>0</b>	<b>0</b>	<b>0</b>	<b>0</b>	<b>0</b>	<b>0</b>	<b>0</b>	<b>0</b>
407	81451	Bridgeton	Diane Yentes	Yentes		11,678	11,678	12	0	0	0	50	0	50	0
408	81501	Broad Creek	Ben Ball			7,295	7,295	745	35	53	0	210	0	0	0
377	81551	Calvary Memorial	Martin Armstrong			25,549	25,549	0	0	178	0	380	0	0	0
331	81601	Campbell's Creek	Roy Rodgers			1,261	1,261	60	0	345	0	0	0	25	0
409	81652	Cedar Island	Darcy Knight			10,565	10,565	0	0	0	0	0	25	25	25
410	81653	Sea Level	Darcy Knight			3,606	3,606	0	0	0	0	0	0	0	0
<b>5082</b>	<b>81650</b>	<b>Cedar Island-Sea Level Charge [2]</b>				<b>14171</b>	<b>14171</b>	<b>0</b>	<b>0</b>	<b>0</b>	<b>0</b>	<b>0</b>	<b>25</b>	<b>25</b>	<b>25</b>
435	81701	Centenary	Susan Pate	Greenwood		136,901	136,901	3,935	0	3,552	0	290	25	914	2
419	81751	Cherry Point	Mark Woods			15,677	15,677	0	0	110	0	30	0	0	0
342	81801	Chocowinity	George Jones			6,642	6,642	265	0	71	0	0	0	0	0
414	81851	Clarks	Mike Register			6,901	6,901	151	0	38	0	0	0	0	0
411	81901	Core Creek	Judy Billings			16,337	16,337	1,356	0	1,978	0	150	45	125	75
345	81951	Covenant	Branson Sheets			401,861	401,861	12,939	0	500	100	110	200	200	200
452	82001	Cypress Creek	Pat Patton			3,771	3,771	85	0	525	0	0	5	0	0
415	82051	Dover	Clint White			6,080	6,080	495	0	15	0	60	0	0	0
343	82101	Edwards Chapel	John Norman			3,649	3,649	0	0	20	0	0	0	0	0
388	82151	Epworth	Jodi Lampley			13,860	4,851	0	0	10	0	0	25	25	25
436	82201	Faith	Jim Tosto			14,177	14,177	100	0	0	0	0	0	0	0
344	82251	Farmville	Bill Price			40,193	40,193	1,570	0	734	0	200	180	110	105
420	82301	First	Bill Boykin			39,114	39,114	660	0	5	0	0	15	25	40
429	82351	First	Mike Frese			109,822	109,822	10,080	0	791	0	1,140	20	623	0
454	82401	First	Bill Adams			29,608	29,610	0	0	0	0	0	0	0	0
430	82451	Franklin Memorial	David Jones			6,277	6,277	0	0	0	0	50	0	0	0
437	82501	Garber	David Banks			152,894	152,894	3,790	0	1,353	0	1,015	0	0	0
349	82551	Grifton	Linda Rowe			12,874	12,874	130	0	0	0	0	0	0	0
416	82601	Harkers Island	Brad Williams			22,865	22,865	0	0	331	0	50	0	0	0
417	82652	Harlowe	Kelli Sorg			8,200	8,200	0	0	0	0	0	0	0	0
418	82653	Oak Grove	Kelli Sorg			10,030	10,030	368	0	610	0	0	0	0	0
<b>5085</b>	<b>82650</b>	<b>Harlowe-Oak Grove Charge [2]</b>				<b>18230</b>	<b>18230</b>	<b>367.9</b>	<b>0</b>	<b>610</b>	<b>0</b>	<b>0</b>	<b>0</b>	<b>0</b>	<b>0</b>
421	82701	Haw Branch	Gary Gandy			2,679	2,679	0	0	0	0	0	0	0	0
904	82751	Healing Waters	Billy Spencer			0	0	0	0	20	0	0	0	0	0

## Sound District Table II 2013 Data

45.d	45.e	45.f	45	46	47	44		48	49			50		
Native American Ministries Sunday	World Communion Sunday	UM Student Day	General Special Sunday Offerings remitted to the Annual Conference Treasurer	Total amount paid by the local church for all direct-billed clergy non-health benefits	Total amount paid by the local church for all direct-billed clergy health benefits	Total amount given to non-United Methodist benevolent and charitable causes	Amounts sent to the General Board of Pensions for Clergy	Total amount paid in base compensation to the pastor	Total amount paid in base compensation to all associate pastors assigned by the bishop	Utilities paid for Pastor	Utilities paid for Associate Pastor	Total amount paid to/for pastor and associates for utilities and/or related allowances	Travel paid to Pastor	Travel paid to Associate Pastor
45.d	45.e	45.f	45	46	47	51	58	64	65.a	66.a	66.b	66	67.a	67.b
0	0	0	0	10,207	0	715	2,875	12,510	0	900	0	900	1,200	0
0	0	0	0	0	18,311	13,394	6,709	35,707	0	2,100	0	2,100	2,800	0
0	0	0	0	10207.32	18310.58	14109	9584	48217	0	3000	0	3000	4000	0
61	14	0	184	21,137	24,860	34,766	19,240	81,428	22,382	4,195	1,200	5,395	5,518	3,449
0	0	0	0	8,193	206	7,765	11,118	43,600	0	3,775	0	3,775	6,370	0
0	0	0	0	8,549	0	18,500	11,265	41,700	0	2,500	0	2,500	5,800	0
0	0	0	0	0	0	2,100	0	10,200	0	0	0	0	2,400	0
20	75	0	295	9,650	14,493	6,532	9,061	47,072	0	5,806	0	5,806	404	0
0	30	0	160	7,799	0	2,256	4,394	28,531	0	1,800	0	1,800	2,117	0
0	108	0	283	0	0	6,876	2,929	19,021	0	1,800	0	1,800	1,696	0
0	138	0	443	7798.56	0	9132	7323	47552	0	3600	0	3600	3813	0
0	0	0	0	3,082	0	622	1,125	11,500	0	0	0	0	2,200	0
0	0	0	0	0	0	1,266	1,225	11,500	0	0	0	0	2,200	0
0	0	0	0	3081.96	0	1888	2350	23000	0	0	0	0	4400	0
0	0	0	0	0	0	300	0	3,860	0	0	0	0	520	0
0	0	0	0	0	0	200	0	3,860	0	0	0	0	820	0
0	0	0	0	0	0	500	0	7720	0	0	0	0	1340	0
0	0	0	50	0	0	0	0	27,859	0	0	0	0	1,800	0
0	0	0	0	3,082	0	2,041	3,082	18,000	0	5,000	0	5,000	0	0
0	0	0	0	10,187	18,422	37,446	10,188	49,694	0	5,751	0	5,751	5,656	0
0	0	0	25	241	0	1,194	241	7,082	0	0	0	0	619	0
25	0	0	100	2,141	0	6,900	3,015	31,328	0	1,800	0	1,800	1,250	0
0	0	0	0	2,881	0	100	1,316	10,143	0	600	0	600	750	0
25	0	0	100	5021.34	0	7000	4331	41471	0	2400	0	2400	2000	0
225	4	49	1,219	29,209	28,845	48,451	28,097	90,301	45,077	5,311	3,675	8,986	4,367	1,803
0	0	0	0	8,001	244	375	7,403	39,999	0	4,217	0	4,217	4,200	0
0	0	0	0	0	0	3,870	0	12,094	0	299	0	299	5,500	0
0	0	0	0	0	0	2,360	0	33,500	0	7,000	0	7,000	5,000	0
70	0	0	315	1,898	0	2,412	1,899	23,862	0	1,200	0	1,200	872	0
100	200	200	1,100	44,604	450	710,253	41,065	90,228	56,452	7,200	8,226	15,426	3,927	0
0	0	0	5	0	0	9,019	0	14,300	0	0	0	0	0	0
0	0	0	0	2,895	0	2,710	2,458	19,000	0	4,000	0	4,000	3,000	0
0	0	0	0	0	0	0	0	3,000	0	6,287	0	6,287	1,500	0
25	25	25	150	8,563	12,984	136	7,955	41,880	0	2,694	0	2,694	1,685	0
0	0	0	0	0	1,411	2,532	800	49,799	0	4,000	0	4,000	5,000	0
274	151	223	1,043	8,115	15,166	10,685	9,143	47,500	0	6,500	0	6,500	4,000	0
93	15	30	218	10,065	15,166	12,861	10,244	53,560	0	1,937	0	1,937	5,150	0
0	35	0	678	31,773	34,834	108,490	26,845	84,823	45,963	4,400	4,200	8,600	5,600	3,566
0	0	0	0	11,032	0	420	12,576	52,536	0	4,031	0	4,031	2,329	0
0	0	0	0	0	225	0	0	15,800	0	2,200	0	2,200	4,000	0
205	40	0	245	17,792	16,545	46,617	16,841	84,687	0	5,800	0	5,800	107	0
0	0	0	0	5,369	0	1,800	5,369	27,153	0	2,400	0	2,400	2,500	0
0	0	0	0	9,491	16,545	1,800	9,491	46,296	0	2,438	0	2,438	4,000	0
0	0	0	0	10,071	8,272	1,500	3,835	23,704	0	1,856	0	1,856	1,017	0
0	0	0	0	0	0	8,000	3,835	23,704	0	1,856	0	1,856	1,851	0
0	0	0	0	10071.36	8272.44	9500	7670	47408	0	3712	0	3712	2868	0
0	0	0	0	1,418	0	500	1,418	12,000	0	0	0	0	0	0
0	0	0	0	0	0	0	0	0	0	0	0	0	0	0

Church Number	LN	Church	Pastor's First Name	Last Name	GCFA #'s	51			52			53	54	55	56
					Total amount paid to pastor and associate(s) for accountable reimbursements (Travel)	Other Cash Allowance for Pastor	Other Cash Allowance for Associate Pastor	Total amount paid to pastor and associate(s) for any other cash allowances (non-accountable)	Total amount paid by the local church for all direct-billed clergy health benefits		Total amount paid in salary and benefits for Deacons	Total amount paid in salary and benefits for Diaconal Ministers	Total amount paid in salary and benefits for all other church staff	Total amount spent for local church program expenses	
			Conference #s		67	68.a	68.b	68	68.c	68.d	65.b	69	70	71	
918	80000	Sound District	Linda Taylor												
398	81002	Alliance	Penny Dollar	Farmer	1,200	60	0	60	3,305	67	0	0	0	241	
399	81003	Arapahoe	Penny Dollar	Farmer	2,800	140	0	140	77,110	157	0	0	4,600	4,840	
5079	81000	Alliance-Arapahoe Charge [2]			4000	200	0	200	80415	224	0	0	4600	5081	
402	81051	Ann Street	David	Wade	8,967	324	375	699	13,770	312	0	0	155,658	68,673	
400	81101	Asbury	Mike	Eubanks	6,370	500	0	500	11,016	225	0	0	0	6,541	
401	81151	Atlantic	George	Gouge	5,800	600	0	600	5,200	358	0	0	0	18,000	
330	81201	Aurora	Bobby	Smith	2,400	0	0	0	0	0	0	0	0	1,300	
333	81251	Ayden	James	McConnell	404	0	0	0	15,811	225	0	0	20,584	5,972	
403	81302	Beech Grove	Connie	Stutts	2,117	500	0	500	5,753	120	0	0	13,525	5,443	
404	81303	Rhems	Connie	Stutts	1,696	150	0	150	3,762	80	0	0	0	2,820	
5080	81300	Beech Grove-Rhems Charge [2]			3813	650	0	650	9515	200	0	0	13525	8263	
405	81352	Belgrade	Bryan	Lassiter	2,200	2,150	0	2,150	0	0	0	0	600	700	
406	81353	Tabernacle	Bryan	Lassiter	2,200	2,138	0	2,138	0	0	0	0	4,200	1,290	
5081	81350	Belgrade-Tabernacle Charge [2]			4400	4288	0	4288	0	0	0	0	4800	1990	
338	81402	Bell Arthur	Marty	Greer	520	0	0	0	1,500	0	0	0	550	1,912	
339	81403	Monk Memorial	Marty	Greer	820	0	0	0	1,500	0	0	0	2,500	3,512	
5066	81400	Bell Arthur-Monk Memorial Charge [2]			1340	0	0	0	3000	0	0	0	3050	5424	
407	81451	Bridgeton	Diane Yentes	Yentes	1,800	0	0	0	0	0	0	0	0	1,013	
408	81501	Broad Creek	Ben	Ball	0	0	0	0	0	0	0	0	0	560	
377	81551	Calvary Memorial	Martin	Armstrong	5,656	961	0	961	17,520	902	0	0	10,535	19,842	
331	81601	Campbell's Creek	Roy	Rodgers	619	200	0	200	0	0	0	0	1,040	254	
409	81652	Cedar Island	Darcy	Knight	1,250	200	0	200	0	87	0	0	0	4,560	
410	81653	Sea Level	Darcy	Knight	750	0	0	0	0	0	0	0	0	0	
5082	81650	Cedar Island-Sea Level Charge [2]			2000	200	0	200	0	87	0	0	0	4560	
435	81701	Centenary	Susan Pate	Greenwood	6,170	496	492	988	22,032	450	0	0	239,057	68,393	
419	81751	Cherry Point	Mark	Woods	4,200	600	0	600	12,077	225	0	0	7,475	6,979	
342	81801	Chocowinity	George	Jones	5,500	0	0	0	0	0	0	0	0	4,864	
414	81851	Clarks	Mike	Register	5,000	0	0	0	0	0	0	0	0	1,660	
411	81901	Core Creek	Judy	Billings	872	0	0	0	0	0	0	0	0	218	
345	81951	Covenant	Branson	Sheets	3,927	0	0	0	34,811	450	51,5				

## Sound District Table II 2013 Data

Total paid for Local Church Property Insurance	Total paid for current operating expenses	57 Total amount spent for other local church operating expenses & property insurance	58 Total amount paid for principal and interest on indebtedness, loans, mortgages, etc.	Paid on buildings and improvements	Paid for Pastor or Associate Pastor's Housing Allowance	59 Total amount paid on capital expenditures for building, improvements, and major equipment purchases	60 TOTAL AMOUNT PAID BY THE LOCAL CHURCH ON ALL EXPENDITURES
72.a	72.b	72	73	74.a	74.b	74	75
1,411	10,538	11,949	0	0	4,062	4,062	55,672
5,512	9,207	14,719	0	3,925	9,478	13,403	207,713
<b>6923</b>	<b>19745</b>	<b>26668</b>	<b>0</b>	<b>3925</b>	<b>13540</b>	<b>17465</b>	<b>263384.9</b>
20,103	64,574	84,677	0	0	19,623	19,623	659,645
2,608	8,618	11,226	0	5,364	0	5,364	136,767
2,637	18,600	21,237	0	0	0	0	154,718
1,715	11,245	12,960	0	0	0	0	34,927
7,273	11,774	19,047	0	21,649	0	21,649	196,779
5,633	11,879	17,512	0	16,953	0	16,953	121,908
2,131	11,109	13,240	3,248	6,757	0	6,757	73,244
<b>7764</b>	<b>22988</b>	<b>30752</b>	<b>3248</b>	<b>23710</b>	<b>0</b>	<b>23710</b>	<b>195151.6</b>
947	3,277	4,224	0	0	0	0	30,688
996	5,437	6,433	0	0	0	0	35,698
<b>1943</b>	<b>8714</b>	<b>10657</b>	<b>0</b>	<b>0</b>	<b>0</b>	<b>0</b>	<b>66385.96</b>
1,022	6,625	7,647	0	0	0	0	18,541
1,129	5,253	6,382	0	0	0	0	20,578
<b>2151</b>	<b>11878</b>	<b>14029</b>	<b>0</b>	<b>0</b>	<b>0</b>	<b>0</b>	<b>39119</b>
4,400	9,384	13,784	0	6,367	0	6,367	62,613
2,034	14,323	16,357	0	11,289	0	11,289	67,749
5,521	30,633	36,154	19,153	14,607	0	14,607	283,125
434	1,948	2,382	0	5,844	0	5,844	20,788
3,120	6,840	9,960	0	0	0	0	71,906
3,648	4,196	7,844	0	2,438	0	2,438	29,678
<b>6768</b>	<b>11036</b>	<b>17804</b>	<b>0</b>	<b>2438</b>	<b>0</b>	<b>2438</b>	<b>101583.34</b>
25,205	113,783	138,988	48,873	118,502	13,500	132,002	1,081,816
2,606	11,159	13,765	14,523	0	0	0	135,900
1,348	20,362	21,710	0	0	0	0	55,315
1,734	8,628	10,362	0	165,000	0	165,000	231,972
14,591	25,930	40,521	6,073	3,736	0	3,736	102,827
34,197	335,761	369,958	478,225	183,052	49,443	232,495	4,015,608
2,942	7,678	10,620	0	3,100	0	3,100	42,197
2,273	6,819	9,092	0	9,582	0	9,582	67,191
538	6,531	7,069	0	0	0	0	21,789
1,848	3,992	5,840	0	0	0	0	103,306
10,428	17,711	28,139	0	0	0	0	118,974
7,958	59,037	66,995	0	33,514	0	33,514	342,130
11,536	37,511	49,047	0	30,592	0	30,592	299,415
33,312	125,101	158,413	143,500	95,036	34,800	129,836	1,123,646
11,292	21,271	32,563	299,440	0	0	0	471,358
4,800	8,200	13,000	0	0	0	0	42,777
35,259	219,681	254,940	408,852	46,862	24,800	71,662	1,476,836
5,144	9,619	14,763	0	0	0	0	88,709
1,661	39,088	40,749	0	0	0	0	181,094
5,560	3,000	8,560	0	500	0	500	71,060
4,000	13,000	17,000	0	11,873	0	11,873	88,417
<b>9560</b>	<b>16000</b>	<b>25560</b>	<b>0</b>	<b>12373</b>	<b>0</b>	<b>12373</b>	<b>159476.7</b>
700	9,000	9,700	0	0	0	0	30,315
0	4,545	4,545	222	0	0	0	8,707



# Sound District Table II 2013 Data

Church Number	LN	Church	Pastor's First Name	GCFA #'s	35.a	35.b	37	38	39	40	42	45.a	45.b	45.c
					Total amount APPORTIONED to the local church for all causes paid to the AC Treasurer	Total amount PAID by the local church for all apportioned causes to the AC Treasurer	Total amount for General Advance Specials remitted to the AC Treasurer	Total amount for World Service Specials remitted to the AC Treasurer	Total amount for Annual Conference Advance specials remitted to the AC Treasurer	Total amount for the Youth Service fund remitted to the AC Treasurer	Total amount of all other funds sent to AC Treasurer for connectional mission and ministry	Human Relations Sunday	One Great Hour of Sharing Sunday	Peace with Justice Sunday
Conference #s	35.a	35.b	37	38	39	40	42	45.a	45.b	45.c				
292	82801	Hickory Grove	Mary Kay Ward		9,716	9,716	447	0	362	0	0	0	0	0
332	82851	Hobucken	Stan Brown		6,038	6,038	0	100	0	0	0	0	0	0
355	82901	Hookerton	Tim Chase		10,939	8,204	135	0	657	0	100	0	0	0
293	82952	Institute	Ray Teague		7,068	7,068	0	0	10	0	0	0	0	0
302	82953	LaGrange	Ray Teague		19,004	19,004	140	0	70	0	0	0	0	0
<b>5232</b>	<b>82950</b>	<b>Institute-LaGrange Charge [2]</b>			<b>26072</b>	<b>26072</b>	<b>140</b>	<b>0</b>	<b>80</b>	<b>0</b>	<b>0</b>	<b>0</b>	<b>0</b>	<b>0</b>
347	83001	Jarvis Memorial	Homer Morris		200,071	200,071	1,200	0	1,551	0	530	35	0	35
360	83051	Jerusalem	Al Sullivan		5,766	5,766	150	0	100	0	0	0	0	0
362	83102	Lane's Chapel	David Harrington		4,908	4,908	0	0	0	0	0	0	0	0
361	83103	Bethany	David Harrington		1,446	1,446	0	0	0	0	0	0	0	0
<b>5070</b>	<b>83100</b>	<b>Lane's Chapel-Bethany Charge [2]</b>			<b>6354</b>	<b>6354</b>	<b>0</b>	<b>0</b>	<b>0</b>	<b>0</b>	<b>0</b>	<b>0</b>	<b>0</b>	<b>0</b>
446	83151	Lee's Chapel	Glenn Everett		2,078	2,078	88	0	30	0	0	0	0	0
369	83202	Brooks Frizzelle Me	Jamie Thompson		4,801	4,801	40	0	0	0	50	0	0	0
370	83203	Mt. Herman	Jamie Thompson		5,445	5,445	0	0	0	0	25	0	0	0
<b>5072</b>	<b>83200</b>	<b>Maury-Mt. Herman Charge [2]</b>			<b>10246</b>	<b>10246</b>	<b>40</b>	<b>0</b>	<b>0</b>	<b>0</b>	<b>75</b>	<b>0</b>	<b>0</b>	<b>0</b>
428	83251	Maysville	Betty Jo Rodgers		8,603	8,603	201	0	871	0	90	20	78	2
412	83301	Merrimon	Hal Harbin		3,756	3,756	953	0	793	0	30	5	57	0
433	83352	Midway	Tim Nichols		10,790	10,790	220	40	50	0	0	0	118	0
432	83353	Bethlehem	Tim Nichols		11,586	11,586	120	40	40	0	0	0	0	0
<b>5088</b>	<b>83350</b>	<b>Midway-Bethlehem Charge [2]</b>			<b>22376</b>	<b>22376</b>	<b>340</b>	<b>80</b>	<b>90</b>	<b>0</b>	<b>0</b>	<b>0</b>	<b>118</b>	<b>0</b>
860	83401	New Song	Danny Rogers		122,210	59,200	0	0	0	0	170	0	0	0
363	83451	Noble's Chapel	Nina Paul Vinson		784	944	600	0	0	0	0	0	0	0
423	83501	Northwoods	Rick Moser		33,001	33,001	45	0	0	0	425	0	0	0
422	83551	Oak Grove	Jim Pearson		10,786	10,786	0	0	0	0	0	0	0	0
440	83601	Oriental	Charles Moseley		32,352	32,352	4,870	0	2,190	0	10	0	0	0
442	83651	Pamlico	Mike Roach		2,244	2,244	120	0	0	0	100	0	0	0
424	83701	Pine Valley	Thurman Horney		20,238	20,238	755	0	50	0	50	0	0	0
447	83751	Pollocksville	Glenn Everett		6,214	6,214	369	0	0	0	0	0	0	0
448	83801	Queen's Creek	Rachel Moser		10,904	10,904	0	0	0	0	80	0	0	0
358	83851	Queen Street	Allen Bingham		57,962	20,050	500	0	6,180	0	300	30	261	0
373	83901	Rainbow	Tony Calhoun		19,355	19,355	741	0	974	15	0	15	15	15
443	83951	Reelsboro	Walter Graves		10,011	10,011	100	50	300	50	0	8	50	50
449	84001	Richlands	Edgar DeJesus		36,603	36,603	0	0	460	0	225	30	50	20
450	84051	Riverdale	Rusty Willis		18,804	18,804	445	0	1,400	0	100	0	0	0
438	84101	Riverside	Carol Grantham		11,723	11,723	0	0	45	0	0	0	0	0
375	84151	Salem	Steve Smith		44,601	44,601	900	0	1,885	0	0	97	213	47
451	84201	Salter Path	David Bratton		5,559	5,559	0	0	0	0	0	0	0	0
453	84251	Shady Grove	Greg Dickerson		9,363	9,368	0	0	35	0	0	0	203	37
376	84301	Sharon	Chris Jenkins		15,510	15,510	0	0	158	0	0	0	0	0
348	84351	St. James	Johnny Branch		212,330	212,330	6,363	0	7,043	0	1,140	0	525	0
434	84401	St. James	Tom Supplee		59,117	59,117	1,506	0	320	0	230	75	95	64
431	84451	St. Peter's	Karl Zorowski		38,318	38,318	75	0	1,790	0	0	46	70	0
444	84502	Stonewall	Jonathan Gainey		8,819	8,819	0	0	0	0	0	0	0	0
441	84503	Bayboro	Jonathan Gainey		8,250	8,250	0	0	0	0	20	0	0	0
<b>5095</b>	<b>84500</b>	<b>Stonewall-Bayboro Charge [2]</b>			<b>17069</b>	<b>17069</b>	<b>0</b>	<b>0</b>	<b>0</b>	<b>0</b>	<b>20</b>	<b>0</b>	<b>0</b>	<b>0</b>
456	84552	Straits	Rose Bottari		9,542	9,542	115	0	50	0	0	0	0	0
455	84553	North River	Rose Bottari		11,788	11,788	0	0	23	0	0	0	0	0
<b>5092</b>	<b>84550</b>	<b>Straits-North River Charge [2]</b>			<b>21330</b>	<b>21330</b>	<b>115</b>	<b>0</b>	<b>73</b>	<b>0</b>	<b>0</b>	<b>0</b>	<b>0</b>	<b>0</b>
457	84601	Swansboro	Ed Gunter		115,056	115,056	34,800	206	15,148	690	490	895	1,812	1,088

## Sound District Table II 2013 Data

45.d	45.e	45.f	45	46	47	44		48	49			50		
Native American Ministries Sunday	World Communion Sunday	UM Student Day	General Special Sunday Offerings remitted to the Annual Conference Treasurer	Total amount paid by the local church for all direct-billed clergy non-health benefits	Total amount paid by the local church for all direct-billed clergy health benefits	Total amount given to non-United Methodist benevolent and charitable causes	Amounts sent to the General Board of Pensions for Clergy	Total amount paid in base compensation to the pastor	Total amount paid in base compensation to all associate pastors assigned by the bishop	Utilities for paid for Pastor	Utilities paid for Associate Pastor	Total amount paid to/for pastor and associates for utilities and/or related allowances	Travel paid to Pastor	Travel paid to Associate Pastor
45.d	45.e	45.f	45	46	47	51	58	64	65.a	66.a	66.b	66	67.a	67.b
0	0	0	0	0	225	11,650	225	28,142	0	1,500	0	1,500	4,000	0
0	0	0	0	0	0	100	0	13,764	0	0	0	0	0	0
0	0	0	0	3,498	225	4,500	3,498	20,885	0	5,694	0	5,694	2,938	0
0	0	0	0	4,281	113	3,475	4,732	20,885	0	1,415	0	1,415	0	0
0	0	0	0	4,282	113	450	4,732	20,885	0	2,830	0	2,830	0	0
0	0	0	0	8562.84	225.06	3925	9464	41770	0	4245	0	4245	0	0
0	246	125	441	19,582	15,166	192,912	16,801	95,400	27,810	5,525	0	5,525	3,439	1,777
0	0	0	0	0	0	0	0	13,165	0	3,000	0	3,000	6,334	0
0	0	0	0	3,551	0	450	3,551	13,500	0	0	0	0	5,500	0
0	0	0	0	0	0	0	0	5,500	0	0	0	0	2,000	0
0	0	0	0	3551.04	0	450	3551	19000	0	0	0	0	7500	0
0	0	0	0	0	0	500	0	7,423	0	0	0	0	500	0
0	0	0	0	0	0	500	0	18,973	0	0	0	0	0	0
0	0	0	0	0	0	10,500	0	18,973	0	0	0	0	0	0
0	0	0	0	0	0	11000	0	37946	0	0	0	0	0	0
30	22	0	152	3,136	0	1,550	3,136	20,900	0	0	0	0	2,500	0
920	0	0	982	0	0	3,852	0	7,822	0	0	0	0	1,500	0
50	0	0	168	8,563	0	1,450	3,881	20,160	0	1,200	0	1,200	2,000	0
0	0	0	0	0	0	1,200	3,881	20,159	0	1,200	0	1,200	2,000	0
50	0	0	168	8562.84	0	2650	7762	40319	0	2400	0	2400	4000	0
0	0	0	0	19,850	225	6,100	12,950	67,895	0	5,500	0	5,500	965	0
0	0	0	0	0	0	100	0	0	0	0	0	0	4,000	0
0	0	0	0	11,370	15,811	5,495	10,676	55,461	0	4,794	0	4,794	4,999	0
0	0	0	0	0	0	1,591	0	30,797	0	1,244	0	1,244	597	0
0	25	5	30	12,232	17,611	66,915	10,890	57,513	0	4,696	0	4,696	5,832	0
0	0	0	0	0	0	1,956	0	12,000	0	0	0	0	2,702	0
0	0	0	0	9,157	15,095	8,797	7,705	44,480	0	2,501	0	2,501	5,000	0
0	0	0	0	0	0	1,500	0	17,359	0	0	0	0	1,250	0
0	0	0	0	0	0	0	0	23,237	0	0	0	0	0	0
95	0	0	386	15,570	18,211	123,302	13,860	72,000	0	9,162	0	9,162	5,758	0
0	15	15	75	8,599	15,811	2,000	8,074	41,948	0	2,400	0	2,400	4,000	0
102	50	20	280	0	0	706	0	27,720	0	270	0	270	2,435	0
5	0	0	105	11,833	14,567	50,649	12,339	54,872	0	3,000	0	3,000	3,646	0
0	0	0	0	9,825	15,811	6,482	8,794	45,791	0	0	0	0	4,385	0
0	0	0	0	3,511	0	1,879	721	23,200	0	3,000	0	3,000	121	0
0	0	0	0	357	12,443	15,811	10,200	60,698	0	5,952	0	5,952	1,859	0
0	0	0	0	3,666	225	0	4,262	24,944	0	2,400	0	2,400	2,500	0
45	0	4	289	2,881	0	18,025	2,881	20,004	0	0	0	0	3,750	0
0	0	0	0	9,909	225	57,506	9,908	41,770	0	3,500	0	3,500	6,000	0
0	0	0	525	44,428	48,210	1,215,896	41,904	120,291	55,823	4,898	0	4,898	4,606	2,183
52	40	203	529	11,531	16,545	69,000	7,828	56,250	0	4,723	0	4,723	6,570	0
31	0	0	147	10,990	15,125	12,696	8,099	52,254	0	4,723	0	4,723	4,006	0
0	0	0	0	5,360	0	4,500	4,382	17,270	0	0	0	0	2,000	0
0	0	0	0	0	0	2,500	3,847	17,270	0	0	0	0	2,000	0
0	0	0	0	5360.04	0	7000	8229	34540	0	0	0	0	4000	0
0	0	0	0	10,240	0	500	3,331	21,531	0	2,000	0	2,000	2,000	0
0	0	0	0	0	22,060	1,000	3,331	21,531	0	2,000	0	2,000	2,000	0
0	0	0	0	10239.75	22060.14	1500	6662	43062	0	4000	0	4000	4000	0
1,026	3,587	321	8,729	27,140	22,642	63,422	19,303	92,071	22,982	8,205	1,200	9,405	3,480	832

# Sound District Table II 2013 Data

Church Number	LN	Church	Pastor's First Name	Last Name	GCFA #'s	51			52			53	54	55	56
						Total amount paid to pastor and associate(s) for accountable reimbursements (Travel)	Other Cash Allowance for Pastor	Other Cash Allowance for Associate Pastor	Total amount paid to pastor and associate(s) for any other cash allowances (non-accountable)	Total amount paid by the local church for all direct-billed clergy health benefits		Total amount paid in salary and benefits for Deacons	Total amount paid in salary and benefits for Diaconal Ministers	Total amount paid in salary and benefits for all other church staff	Total amount spent for local church program expenses
			Conference #'s			67	68.a	68.b	68	68.c	68.d	65.b	69	70	71
292	82801	Hickory Grove	Mary Kay	Ward		4,000	100	0	100	3,537	200	0	0	0	4,193
332	82851	Hobucken	Stan	Brown		0	0	0	0	0	0	0	0	0	765
355	82901	Hookerton	Tim	Chase		2,938	500	0	500	0	225	0	0	0	1,030
293	82952	Institute	Ray	Teague		0	0	0	0	600	112	0	0	0	1,175
302	82953	LaGrange	Ray	Teague		0	0	0	0	600	112	0	0	7,725	1,889
5232	82950	Institute-LaGrange Charge [2]				0	0	0	0	1200	224	0	0	7725	3064
347	83001	Jarvis Memorial	Homer	Morris		5,216	1,825	0	1,825	12,307	0	0	0	447,777	69,501
360	83051	Jerusalem	Al	Sullivan		6,334	384	0	384	0	0	0	0	0	2,030
362	83102	Lane's Chapel	David	Harrington		5,500	0	0	0	0	0	0	0	0	868
361	83103	Bethany	David	Harrington		2,000	0	0	0	0	0	0	0	0	495
5070	83100	Lane's Chapel-Bethany Charge [2]				7500	0	0	0	0	0	0	0	0	1363
446	83151	Lee's Chapel	Glenn	Everett		500	0	0	0	0	0	0	0	0	300
369	83202	Brooks Frizzelle Me	Jamie	Thompson		0	0	0	0	0	0	0	0	0	971
370	83203	Mt. Herman	Jamie	Thompson		0	0	0	0	0	0	0	0	0	1,356
5072	83200	Maury-Mt. Herman Charge [2]				0	0	0	0	0	0	0	0	0	2327
428	83251	Maysville	Betty Jo	Rodgers		2,500	0	0	0	0	0	0	0	5,723	2,312
412	83301	Merrimon	Hal	Harbin		1,500	0	0	0	0	0	0	0	0	713
433	83352	Midway	Tim	Nichols		2,000	250	0	250	0	113	0	0	0	3,250
432	83353	Bethlehem	Tim	Nichols		2,000	250	0	250	0	113	0	0	0	3,675
5088	83350	Midway-Bethlehem Charge [2]				4000	500	0	500	0	226	0	0	0	6925
860	83401	New Song	Danny	Rogers		965	5,879	0	5,879	11,612	1,125	0	0	198,779	39,274
363	83451	Noble's Chapel	Nina Paul	Vinson		4,000	0	0	0	0	0	0	0	0	291
423	83501	Northwoods	Rick	Moser		4,999	0	0	0	11,506	225	0	0	24,247	3,508
422	83551	Oak Grove	Jim	Pearson		597	0	0	0	0	0	0	0	3,860	2,391
440	83601	Oriental	Charles	Moseley		5,832	0	0	0	11,016	225	0	0	32,390	2,025
442	83651	Pamlico	Mike	Roach		2,702	0	0	0	0	0	0	0	0	1,116
424	83701	Pine Valley	Thurman	Horney		5,000	1,780	0	1,780	11,550	175	0	0	0	3,670
447	83751	Pollocksville	Glenn	Everett		1,250	0	0	0	0	0	0	0	0	1,218
448	83801	Queen's Creek	Rachel	Moser		0	0	0	0	0	0	0	0	0	480
358	83851	Queen Street	Allen	Bingham		5,758	3,736	0	3,736	11,016	225	0	0	75,958	17,916
373	83901	Rainbow	Tony	Calhoun		4,000	0	0	0	11,016	225	0	0	3,800	3,359
443	83951	Reelsboro	Walter	Graves		2,435	0	0	0	0	0	0	0	12,420	5,571
449	84001	Richlands	Edgar	DeJesus		3,646	0	0	0	15,455	225	0	0	64,479	15,255
450	84051	Riverdale	Rusty	Willis		4,385	200	0	200	9,333	225	0	0	13,500	1,450
438	84101	Riverside	Carol	Grantham		121	65	0	65	0	0	0	0	0	903
375	84151	Salem	Steve	Smith		1,859	905	0	905	11,016	225	0	0	49,018	21,745
451	84201	Salter Path	David	Bratton		2,500	1,000	0	1,000	0	225	0	0	0	14,500
453	84251	Shady Grove	Greg	Dickerson		3,750	2,000	0	2,000	0	0	0	0	7,800	6,324
376	84301	Sharon	Chris	Jenkins		6,000	0	0	0	6,816	225	0	0	0	2,583
348	84351	St. James	Johnny	Branch		6,789	3,432	1,612	5,044	33,673	624	49,553	0	528,188	93,449
434	84401	St. James	Tom	Supplee		6,570	0	0	0	11,241	225	0	0	84,935	8,853
431	84451	St. Peter's	Karl	Zorowski		4,006	0	0	0	11,016	225	0	0	42,022	9,074
444	84502	Stonewall	Jonathan	Gainey		2,000	200	0	200	1,884	225	0	0	0	1,500
441	84503	Bayboro	Jonathan	Gainey		2,000	200	0	200	1,884	225	0	0	0	1,500
5095	84500	Stonewall-Bayboro Charge [2]				4000	400	0	400	3768	450	0	0	0	3000
456	84552	Straits	Rose	Bottari		2,000	0	0	0	5,508	210	0	0	0	5,000
455	84553	North River	Rose	Bottari		2,000	0	0	0	5,508	210	0	0	2,625	9,000
5092	84550	Straits-North River Charge [2]				4000	0	0	0	11016	420	0	0	2625	14000
457	84601	Swansboro	Ed	Gunter		4,312	0	0	0	11,160	3,378	0	0	213,517	65,929

## Sound District Table II 2013 Data

Total paid for Local Church Property Insurance	Total paid for current operating expenses	57 Total amount spent for other local church operating expenses & property insurance	58 Total amount paid for principal and interest on indebtedness, loans, mortgages, etc.	Paid on buildings and improvements	Paid for Pastor or Associate Pastor's Housing Allowance	59 Total amount paid on capital expenditures for building, improvements, and major equipment purchases	60 TOTAL AMOUNT PAID BY THE LOCAL CHURCH ON ALL EXPENDITURES
72.a	72.b	72	73	74.a	74.b	74	75
2,042	13,300	15,342	0	0	0	0	79,639
2,201	17,558	19,759	0	0	0	0	40,526
1,956	15,776	17,732	0	0	0	0	69,821
1,696	12,489	14,185	0	3,800	0	3,800	61,851
3,180	10,334	13,514	0	0	0	0	76,345
<b>4876</b>	<b>22823</b>	<b>27699</b>	<b>0</b>	<b>3800</b>	<b>0</b>	<b>3800</b>	<b>138195.9</b>
41,729	247,476	289,205	28,441	107,972	24,000	131,972	1,563,233
2,083	7,847	9,930	0	0	0	0	40,859
3,000	15,900	18,900	0	5,000	0	5,000	56,228
1,372	6,111	7,483	0	0	0	0	16,924
<b>4372</b>	<b>22011</b>	<b>26383</b>	<b>0</b>	<b>5000</b>	<b>0</b>	<b>5000</b>	<b>73152.04</b>
600	3,550	4,150	0	7,850	0	7,850	22,919
1,600	10,282	11,882	0	0	0	0	37,217
2,337	7,035	9,372	0	0	0	0	45,671
<b>3937</b>	<b>17317</b>	<b>21254</b>	<b>0</b>	<b>0</b>	<b>0</b>	<b>0</b>	<b>82888</b>
1,742	17,086	18,828	0	34,500	0	34,500	102,501
5,082	4,572	9,654	0	10,604	0	10,604	40,659
1,339	23,455	24,794	0	0	0	0	76,929
2,650	26,795	29,445	0	0	0	0	73,709
<b>3989</b>	<b>50250</b>	<b>54239</b>	<b>0</b>	<b>0</b>	<b>0</b>	<b>0</b>	<b>150637.84</b>
12,722	149,333	162,055	36,000	13,307	19,500	32,807	660,386
385	3,496	3,881	0	0	0	0	9,816
14,231	43,623	57,854	85,676	25,348	0	25,348	350,440
1,724	11,598	13,322	0	3,000	0	3,000	67,588
7,033	32,206	39,239	0	0	13,200	13,200	313,236
2,073	4,633	6,706	0	9,318	0	9,318	36,262
5,599	18,797	24,396	6,121	2,274	10,500	12,774	174,294
876	12,265	13,141	0	5,759	0	5,759	46,810
3,313	20,382	23,695	14,662	0	0	0	73,058
13,009	45,147	58,156	0	5,574	0	5,574	457,860
2,370	22,353	24,723	0	0	0	0	147,114
3,787	14,751	18,538	0	2,308	0	2,308	80,759
15,095	37,696	52,791	0	10,000	0	10,000	346,504
3,915	2,900	6,815	0	5,000	0	5,000	148,359
6,395	12,327	18,722	0	0	0	0	63,890
7,279	54,359	61,638	0	17,349	0	17,349	329,095
10,600	14,025	24,625	0	0	0	0	83,906
983	14,032	15,015	0	36,435	0	36,435	124,807
7,488	31,527	39,015	0	0	14,545	14,545	207,670
16,653	139,520	156,173	863,652	471,597	42,500	514,097	4,010,093
19,577	74,514	94,091	108,000	3,064	0	3,064	544,558
14,142	34,942	49,084	49,328	0	0	0	308,973
4,076	6,000	10,076	0	0	3,615	3,615	59,831
2,200	4,000	6,200	0	0	3,615	3,615	47,511
<b>6276</b>	<b>10000</b>	<b>16276</b>	<b>0</b>	<b>0</b>	<b>7230</b>	<b>7230</b>	<b>107342.04</b>
5,100	7,764	12,864	0	0	0	0	72,891
5,100	8,000	13,100	0	0	0	0	94,176
<b>10200</b>	<b>15764</b>	<b>25964</b>	<b>0</b>	<b>0</b>	<b>0</b>	<b>0</b>	<b>167066.89</b>
27,649	100,030	127,679	138	1,028,732	6,900	1,035,632	1,893,829

## Sound District Table II 2013 Data

Church Number	LN	Church	Pastor's First Name	GCFA #'s	35.a	35.b	37	38	39	40	42	45.a	45.b	45.c
			Last Name		Total amount APPORTIONED to the local church for all causes paid to the AC Treasurer	Total amount PAID by the local church for all apportioned causes to the AC Treasurer	Total amount for General Advance Specials remitted to the AC Treasurer	Total amount for World Service Specials remitted to the AC Treasurer	Total amount for Annual Conference Advance specials remitted to the AC Treasurer	Total amount for the Youth Service fund remitted to the AC Treasurer	Total amount of all other funds sent to AC Treasurer for connectional mission and ministry	Human Relations Sunday	One Great Hour of Sharing Sunday	Peace with Justice Sunday
			Conference #'s		35.a	35.b	37	38	39	40	42	45.a	45.b	45.c
364	84651	Tabernacle	Glenn Pate		1,831	1,831	535	0	210	0	0	0	0	0
902	84701	The Edge	Eric Marshburn		0	0	0	0	0	0	0	0	0	0
459	84751	Trenton	Bettie Francis		16,112	16,112	1,052	0	721	0	30	50	100	50
458	84753	Maple Grove Closed	Closed Church		0	0	0	0	0	0	0	0	0	0
425	84801	Trinity	George Speake		125,700	125,700	0	0	1,356	72	725	64	518	37
321	84851	Trinity	Vito Bisogno		19,162	17,000	160	0	1,623	0	0	7	0	0
439	84901	Trinity	Charlene Guider		56,532	56,532	360	0	2,953	0	230	58	172	15
427	84952	Trinity	Karen Howell		13,426	13,426	870	0	567	0	0	0	0	0
426	84953	Smyrna	Karen Howell		3,087	3,087	0	0	138	0	20	0	0	0
<b>5087</b>	<b>84950</b>	<b>Trinity-Smyrna Charge [2]</b>			<b>16513</b>	<b>16513</b>	<b>870</b>	<b>0</b>	<b>705</b>	<b>0</b>	<b>20</b>	<b>0</b>	<b>0</b>	<b>0</b>
413	85001	Tuttle's Grove	Jim Stephens		4,544	4,544	75	0	55	10	0	10	10	10
879	85051	Unidos por Cristo	Barriguete		0	0	0	0	0	0	0	0	0	0
386	85101	Vanceboro	Adolph Smith		22,489	22,489	950	0	1,430	0	30	30	30	0
445	85151	Vandemere	David Brosnan		6,961	6,961	0	0	0	0	80	0	0	0
460	85201	Verona	Jim Asher		8,672	8,674	180	0	722	0	0	67	90	50
351	85251	Warren Chapel	Phil Ryals		1,832	1,832	0	0	0	0	100	0	0	0
396	85301	Webb Chapel	Rod Dorn		8,445	8,445	0	0	0	0	60	0	0	0
394	85351	Wesley Memorial	Claude Nethercutt		8,349	7,349	10	0	311	0	0	0	93	0
359	85401	Westminster	T. R. Miller		73,117	73,117	0	0	1,379	0	770	0	0	0
462	85452	Williston	Paul Harris		7,690	7,690	0	0	0	0	0	0	0	0
461	85453	Stacy	Paul Harris		1,629	1,631	0	0	0	0	0	50	50	0
<b>5094</b>	<b>85450</b>	<b>Williston-Stacy Charge [2]</b>			<b>9319</b>	<b>9321</b>	<b>0</b>	<b>0</b>	<b>0</b>	<b>0</b>	<b>0</b>	<b>50</b>	<b>50</b>	<b>0</b>
397	85501	Woodington	Claude Wilson		6,591	6,591	35	0	124	0	190	0	1,419	0
					<b>2,970,277</b>	<b>2,846,110</b>	<b>104,731</b>	<b>371</b>	<b>72,344</b>	<b>937</b>	<b>10,580</b>	<b>2,177</b>	<b>8,720</b>	<b>1,992</b>

## Sound District Table II 2013 Data

45.d	45.e	45.f	45	46	47	44		48	49			50		
Native American Ministries Sunday	World Communion Sunday	UM Student Day	General Special Sunday Offerings remitted to the Annual Conference Treasurer	Total amount paid by the local church for all direct-billed clergy non-health benefits	Total amount paid by the local church for all direct-billed clergy health benefits	Total amount given to non-United Methodist benevolent and charitable causes	Amounts sent to the General Board of Pensions for Clergy	Total amount paid in base compensation to the pastor	Total amount paid in base compensation to all associate pastors assigned by the bishop	Utilities for paid for Pastor	Utilities paid for Associate Pastor	Total amount paid to/for pastor and associates for utilities and/or related allowances	Travel paid to Pastor	Travel paid to Associate Pastor
45.d	45.e	45.f	45	46	47	51	58	64	65.a	66.a	66.b	66	67.a	67.b
0	0	0	0	804	0	397	804	6,000	0	0	0	0	2,100	0
0	0	0	0	0	0	15,000	1,200	14,492	0	0	0	0	4,000	0
300	50	0	550	8,637	17,775	749	8,111	42,133	0	4,264	0	4,264	0	0
0	0	0	0	0	0	0	0	0	0	0	0	0	0	0
151	33	0	803	30,287	24,355	57,562	21,692	85,470	64,936	4,231	2,765	6,996	5,305	2,164
0	0	0	7	8,563	13,035	13,483	8,676	41,770	0	3,500	0	3,500	5,500	0
25	0	80	350	12,416	18,345	20,800	11,743	58,000	0	5,167	0	5,167	3,000	0
0	0	0	0	8,596	0	2,966	3,669	30,738	0	3,356	0	3,356	4,428	0
0	0	0	0	0	0	716	0	6,290	0	540	0	540	720	0
0	0	0	0	8595.84	0	3682	3669	37028	0	3896	0	3896	5148	0
10	10	0	50	1,018	0	4,718	884	12,000	0	0	0	0	1,200	0
0	0	0	0	2,345	0	0	2,345	26,207	0	2,300	0	2,300	0	0
0	50	30	140	9,080	15,959	25,153	8,519	44,298	0	4,000	0	4,000	4,500	0
0	0	0	0	0	0	4,346	0	13,608	0	0	0	0	480	0
10	27	30	274	2,398	0	784	1,917	21,560	0	0	0	0	0	0
0	0	0	0	0	0	1,426	0	2,365	0	1,732	0	1,732	2,309	0
0	0	0	0	4,362	0	250	0	26,555	0	3,000	0	3,000	3,000	0
0	1,000	0	1,093	0	0	2,323	0	22,920	0	0	0	0	0	0
0	0	0	0	23,628	16,444	22,427	22,187	73,452	43,605	7,453	2,400	9,853	5,000	4,000
0	0	0	0	2,010	113	800	1,608	24,103	0	0	0	0	1,200	0
0	50	0	150	0	0	900	402	6,630	0	0	0	0	0	0
0	50	0	150	2010	112.5	1700	2010	30733	0	0	0	0	1200	0
0	0	0	1,419	0	0	200	0	12,204	0	3,600	0	3,600	6,000	0
3,950	5,901	1,360	24,100	689,014	602,828	3,258,570	622,829	3,421,809	385,030	252,128	23,666	275,794	277,639	19,774

## Sound District Table II 2013 Data

Church Number	LN	Church	Pastor's First Name	Last Name	GCFA #'s	51			52			53	54	55	56
						Total amount paid to pastor and associate(s) for accountable reimbursements (Travel)	Other Cash Allowance for Pastor	Other Cash Allowance for Associate Pastor	Total amount paid to pastor and associate(s) for any other cash allowances (non-accountable)	Total amount paid by the local church for all direct-billed clergy health benefits		Total amount paid in salary and benefits for Deacons	Total amount paid in salary and benefits for Diaconal Ministers	Total amount paid in salary and benefits for all other church staff	Total amount spent for local church program expenses
			Conference #'s			67	68.a	68.b	68	68.c	68.d	65.b	69	70	71
364	84651	Tabernacle	Glenn Pate			2,100	800	0	800	0	0	0	0	0	1,144
902	84701	The Edge	Eric Marshburn			4,000	0	0	0	0	0	0	0	5,280	3,000
459	84751	Trenton	Bettie Francis			0	500	0	500	11,016	225	0	0	0	4,139
458	84753	Maple Grove Closed	Closed Church			0	0	0	0	0	0	0	0	0	0
425	84801	Trinity	George Speake			7,469	1,139	3,800	4,939	16,924	450	0	0	289,496	51,789
321	84851	Trinity	Vito Bisogno			5,500	250	0	250	11,016	225	0	0	6,300	5,650
439	84901	Trinity	Charlene Guider			3,000	1,120	0	1,120	11,016	225	0	0	91,818	14,759
427	84952	Trinity	Karen Howell			4,428	1,500	0	1,500	13,323	0	0	0	0	2,883
426	84953	Smyrna	Karen Howell			720	225	0	225	1,652	34	0	0	0	646
5087	84950	Trinity-Smyrna Charge [2]				5148	1725	0	1725	14975	34	0	0	0	3529
413	85001	Tuttle's Grove	Jim Stephens			1,200	0	0	0	0	0	0	0	2,600	532
879	85051	Unidos por Cristo	Barriguete			0	0	0	0	2,280	0	0	0	0	2,334
386	85101	Vanceboro	Adolph Smith			4,500	0	0	0	8,160	225	0	0	8,838	3,500
445	85151	Vandemere	David Brosnan			480	85	0	85	0	0	0	0	200	491
460	85201	Verona	Jim Asher			0	0	0	0	0	0	0	0	8,706	792
351	85251	Warren Chapel	Phil Ryals			2,309	0	0	0	0	0	0	0	0	496
396	85301	Webb Chapel	Rod Dorn			3,000	0	0	0	0	0	0	0	3,014	2,062
394	85351	Wesley Memorial	Claude Nethercutt			0	0	0	0	0	0	0	0	0	9,140
359	85401	Westminster	T. R. Miller			9,000	600	100	700	16,524	399	0	0	88,915	48,263
462	85452	Williston	Paul Harris			1,200	0	0	0	0	90	0	0	0	2,593
461	85453	Stacy	Paul Harris			0	0	200	200	0	45	0	0	0	0
5094	85450	Williston-Stacy Charge [2]				1200	0	200	200	0	135	0	0	0	2593
397	85501	Woodington	Claude Wilson			6,000	0	0	0	0	0	0	0	3,900	3,600
						297,413	42,243	7,502	49,745	611,407	17,607	101,105	0	4,713,641	1,179,974



## Sound District Table II 2013 Data

		57	58			59	60
Total paid for Local Church Property Insurance	Total paid for current operating expenses	Total amount spent for other local church operating expenses & property insurance	Total amount paid for principal and interest on indebtedness, loans, mortgages, etc.	Paid on buildings and improvements	Paid for Pastor or Associate Pastor's Housing Allowance	Total amount paid on capital expenditures for building, improvements, and major equipment purchases	TOTAL AMOUNT PAID BY THE LOCAL CHURCH ON ALL EXPENDITURES
72.a	72.b	72	73	74.a	74.b	74	75
1,115	6,100	7,215	0	0	0	0	21,840
1,500	0	1,500	0	0	0	0	44,472
1,471	16,887	18,358	0	17,212	0	17,212	151,584
0	0	0	0	0	0	0	0
19,673	131,547	151,220	0	92,632	19,043	111,675	1,053,916
4,200	19,955	24,155	0	0	0	0	160,912
10,261	81,406	91,667	51,238	3,000	0	3,000	454,739
8,166	6,647	14,813	0	0	0	0	101,135
465	4,939	5,404	0	0	0	0	19,472
<b>8631</b>	<b>11586</b>	<b>20217</b>	<b>0</b>	<b>0</b>	<b>0</b>	<b>0</b>	<b>120606.84</b>
1,282	3,115	4,397	0	48,153	0	48,153	80,236
2,910	6,427	9,337	0	0	0	0	47,148
9,500	19,985	29,485	0	17,881	0	17,881	204,636
4,947	13,968	18,915	0	8,047	0	8,047	53,213
2,698	8,787	11,485	4,794	0	0	0	62,285
745	2,441	3,186	0	0	0	0	13,446
2,007	17,199	19,206	0	0	0	0	69,954
1,688	17,623	19,311	0	0	0	0	62,457
23,082	58,357	81,439	44,738	21,800	0	21,800	598,639
2,759	9,045	11,804	0	0	0	0	52,011
880	2,994	3,874	0	904	0	904	14,736
<b>3639</b>	<b>12039</b>	<b>15678</b>	<b>0</b>	<b>904</b>	<b>0</b>	<b>904</b>	<b>66746.5</b>
1,300	4,490	5,790	0	1,000	0	1,000	44,653
<b>679,838</b>	<b>3,144,565</b>	<b>3,824,403</b>	<b>2,714,897</b>	<b>2,815,962</b>	<b>313,124</b>	<b>3,129,086</b>	<b>28,954,325</b>

# Sound District Table III 2013 Data

Church Number	LN	Church	Pastor's First Name	GCFA #'s Last Name	61 Number of households giving to the local church	62.a Amount received through pledges	62.b Amount received from non-pledging, but identified givers	62.c Amount received from unidentified givers	62.d Amount received from Interest and Dividends	62.e Amount received through Sale of Church Assets	62.f Amount received through building use fees, contributions, and rentals	62.g Amount received through fundraisers and other sources	62 Total income for annual budget/spending plan
				Conference #'s	1x	1.A	1.B	1.C	1.D	1.E	1.F	1.F	1
<b>918</b>	<b>80000</b>	<b>Sound District</b>	<b>Linda Taylor</b>										
398	81002	Alliance	Penny Dollar	Farmer	29	0	30,583	7,826	0	0	0	0	38,409
399	81003	Arapahoe	Penny Dollar	Farmer	81	0	86,390	5,876	26	15,000	0	3,576	110,868
<b>5079</b>	<b>81000</b>	<b>Alliance-Arapahoe Charge [2]</b>			<b>110</b>	<b>0</b>	<b>116973</b>	<b>13702</b>	<b>26</b>	<b>15000</b>	<b>0</b>	<b>3576</b>	<b>149277</b>
402	81051	Ann Street	David	Wade	423	339,369	278,937	10,984	34	0	3,600	39,275	672,199
400	81101	Asbury	Mike	Eubanks	42	0	123,706	2,111	0	0	0	0	125,817
401	81151	Atlantic	George	Gouge	57	0	113,500	5,000	55	0	335	0	118,890
330	81201	Aurora	Bobby	Smith	22	0	49,265	2,202	8	0	0	0	51,475
333	81251	Ayden	James	McConnell	127	0	195,391	14,299	0	0	100	4,578	214,368
403	81302	Beech Grove	Connie	Stutts	68	0	113,030	3,461	70	0	0	4,894	121,455
404	81303	Rhems	Connie	Stutts	60	0	49,768	8,154	16	0	0	0	57,938
<b>5080</b>	<b>81300</b>	<b>Beech Grove-Rhems Charge [2]</b>			<b>128</b>	<b>0</b>	<b>162798</b>	<b>11615</b>	<b>86</b>	<b>0</b>	<b>0</b>	<b>4894</b>	<b>179393</b>
405	81352	Belgrade	Bryan	Lassiter	30	0	23,498	2,976	327	0	0	0	26,801
406	81353	Tabernacle	Bryan	Lassiter	41	0	41,095	5,893	446	0	300	1,850	49,584
<b>5081</b>	<b>81350</b>	<b>Belgrade-Tabernacle Charge [2]</b>			<b>71</b>	<b>0</b>	<b>64593</b>	<b>8869</b>	<b>773</b>	<b>0</b>	<b>300</b>	<b>1850</b>	<b>76385</b>
338	81402	Bell Arthur	Marty	Greer	20	0	16,950	4,566	0	0	3,715	200	25,431
339	81403	Monk Memorial	Marty	Greer	27	0	35,268	5,329	0	0	175	0	40,772
<b>5066</b>	<b>81400</b>	<b>Bell Arthur-Monk Memorial Charge [2]</b>			<b>47</b>	<b>0</b>	<b>52218</b>	<b>9895</b>	<b>0</b>	<b>0</b>	<b>3890</b>	<b>200</b>	<b>66203</b>
407	81451	Bridgeton	Diane Yentes	Yentes	35	63,830	1,326	2,591	316	0	4,213	0	72,276
408	81501	Broad Creek	Ben	Ball	49	0	67,749	11,797	176	0	6,465	0	86,187
377	81551	Calvary Memorial	Martin	Armstrong	56	202,801	4,278	2,193	86	0	0	9,384	218,742
331	81601	Campbell's Creek	Roy	Rodgers	12	0	16,626	1,469	349	0	0	1,090	19,534
409	81652	Cedar Island	Darcy	Knight	26	0	56,058	4,351	0	0	0	0	60,409
410	81653	Sea Level	Darcy	Knight	11	0	20,721	3,068	0	0	0	0	23,789
<b>5082</b>	<b>81650</b>	<b>Cedar Island-Sea Level Charge [2]</b>			<b>37</b>	<b>0</b>	<b>76779</b>	<b>7419</b>	<b>0</b>	<b>0</b>	<b>0</b>	<b>0</b>	<b>84198</b>
435	81701	Centenary	Susan Pate	Greenwood	356	685,567	270,698	12,321	0	0	7,915	2,761	979,262
419	81751	Cherry Point	Mark	Woods	65	0	98,859	3,852	0	0	0	28,601	131,312
342	81801	Chocowinity	George	Jones	35	0	56,612	4,870	19	0	0	0	61,501
414	81851	Clarks	Mike	Register	65	0	113,617	12,592	5,768	0	0	0	131,977
411	81901	Core Creek	Judy	Billings	34	53,872	26,358	2,655	9	0	29	1,122	84,045
345	81951	Covenant	Branson	Sheets	1,457	0	3,886,278	75,828	505	0	935	0	3,963,546
452	82001	Cypress Creek	Pat	Patton	30	0	38,411	2,097	0	0	0	11,601	52,109
415	82051	Dover	Clint	White	48	0	49,345	5,000	5	0	0	2,183	56,533
343	82101	Edwards Chapel	John	Norman	11	0	9,146	2,572	0	0	4,200	0	15,918
388	82151	Epworth	Jodi	Lampley	34	0	73,678	2,739	27	0	0	6,000	82,444
436	82201	Faith	Jim	Tosto	54	0	92,451	5,730	0	0	24,000	0	122,181
344	82251	Farmville	Bill	Price	112	108,077	132,064	4,590	135	0	250	0	245,116
420	82301	First	Bill	Boykin	101	139,355	88,536	14,191	1,185	0	5,425	2,618	251,310
429	82351	First	Mike	Frese	542	683,001	148,196	22,744	1	0	9,505	78,794	942,241
454	82401	First	Bill	Adams	80	123,831	29,799	6,210	60	0	2,648	7,120	169,668
430	82451	Franklin Memorial	David	Jones	38	0	59,900	12,450	0	0	0	5,600	77,950
437	82501	Garber	David	Banks	591	891,697	632,779	16,188	29	25,000	8,024	3,275	1,576,992
349	82551	Grifton	Linda	Rowe	45	74,033	13,028	3,692	68	0	0	0	90,821
416	82601	Harkers Island	Brad	Williams	60	0	128,000	4,621	0	0	5,650	0	138,271
417	82652	Harlowe	Kelli	Sorg	45	0	67,550	9,000	50	0	200	250	77,050
418	82653	Oak Grove	Kelli	Sorg	53	0	71,000	4,000	5	0	0	3,000	78,005
<b>5085</b>	<b>82650</b>	<b>Harlowe-Oak Grove Charge [2]</b>			<b>98</b>	<b>0</b>	<b>138550</b>	<b>13000</b>	<b>55</b>	<b>0</b>	<b>200</b>	<b>3250</b>	<b>155055</b>

## Sound District Table III 2013 Data

63.a	63.b	63.c	63.d	63	64.a	64.b	64.c	64
Capital Campaign	Memorials, Endowments, Bequests	Other Sources & Projects	Amount received for Special Sundays, General Advance specials, World Service Specials, Conference Advance Specials and other forms of directed benevolent (charitable) giving	Total income for designated causes including capital campaign and other special projects	Equitable Compensation Funds	Advanced Special, apportioned and connectional funds received by church	Other grants and financial support from institutional sources	Total income from connectional and other institutional sources outside the local church
2.A	2.B	2.C	2.D	2	3.Q	3.B	3.C	3
0	6,880	0	0	6,880	0	0	0	0
0	2,327	2,090	0	4,417	0	0	0	0
0	<b>9207</b>	<b>2090</b>	<b>0</b>	<b>11297</b>	<b>0</b>	<b>0</b>	<b>0</b>	<b>0</b>
0	8,229	0	184	8,413	2,937	0	0	2,937
0	3,111	0	0	3,111	0	0	0	0
0	5,560	0	0	5,560	0	0	0	0
0	0	0	0	0	0	0	0	0
0	4,722	0	295	5,017	0	0	0	0
0	3,575	12,514	160	16,249	0	0	0	0
0	1,280	0	283	1,563	0	0	12,570	12,570
0	<b>4855</b>	<b>12514</b>	<b>443</b>	<b>17812</b>	<b>0</b>	<b>0</b>	<b>12570</b>	<b>12570</b>
0	575	0	0	575	0	0	0	0
0	975	0	0	975	0	0	0	0
0	<b>1550</b>	<b>0</b>	<b>0</b>	<b>1550</b>	<b>0</b>	<b>0</b>	<b>0</b>	<b>0</b>
0	0	0	0	0	0	0	0	0
0	50	0	0	50	0	0	0	0
0	<b>50</b>	<b>0</b>	<b>0</b>	<b>50</b>	<b>0</b>	<b>0</b>	<b>0</b>	<b>0</b>
0	1,710	2,343	50	4,103	0	0	0	0
0	0	0	0	0	0	0	0	0
0	8,645	0	0	8,645	0	0	0	0
0	10,960	0	25	10,985	0	0	0	0
0	1,665	0	100	1,765	0	0	0	0
0	1,567	0	0	1,567	0	0	0	0
0	<b>3232</b>	<b>0</b>	<b>100</b>	<b>3332</b>	<b>0</b>	<b>0</b>	<b>0</b>	<b>0</b>
0	60,478	0	1,219	61,697	0	0	0	0
0	0	0	0	0	0	0	3,500	3,500
0	0	0	0	0	0	0	0	0
0	0	0	0	0	0	0	0	0
1,230	665	0	315	2,210	0	0	0	0
0	0	0	1,100	1,100	0	0	0	0
0	511	0	5	516	0	0	0	0
0	1,300	3,615	0	4,915	0	0	0	0
0	0	0	0	0	0	0	0	0
0	510	0	150	660	0	0	0	0
0	0	0	0	0	0	0	0	0
0	70,770	0	1,043	71,813	0	0	0	0
0	25,126	0	218	25,344	0	0	0	0
99,724	11,032	33,015	678	144,449	0	0	0	0
0	0	0	0	0	0	0	0	0
0	0	0	0	0	0	0	0	0
54,819	11,507	0	245	66,571	0	0	0	0
0	200	0	0	200	0	0	0	0
0	0	0	0	0	0	0	0	0
0	25,000	0	0	25,000	0	0	0	0
0	25,000	0	0	25,000	0	0	0	0
0	<b>50000</b>	<b>0</b>	<b>0</b>	<b>50000</b>	<b>0</b>	<b>0</b>	<b>0</b>	<b>0</b>

# Sound District Table III 2013 Data

Church Number	LN	Church	Pastor's First Name	GCFA #'s Last Name	61 Number of households giving to the local church	62.a Amount received through pledges	62.b Amount received from non-pledging, but identified givers	62.c Amount received from unidentified givers	62.d Amount received from Interest and Dividends	62.e Amount received through Sale of Church Assets	62.f Amount received through building use fees, contributions, and rentals	62.g Amount received through fundraisers and other sources	62 Total income for annual budget/spending plan
				Conference #'s	1x	1.A	1.B	1.C	1.D	1.E	1.F	1.F	1
421	82701	Haw Branch	Gary	Gandy	13	0	16,073	3,129	0	0	6,050	0	25,252
904	82751	Healing Waters	Billy	Spencer	34	0	28,598	1,999	233	0	0	1,558	32,388
292	82801	Hickory Grove	Mary Kay	Ward	38	0	70,214	5,800	23	0	3,000	7,514	86,551
332	82851	Hobucken	Stan	Brown	22	0	68,244	2,610	1,233	0	0	0	72,087
355	82901	Hookerton	Tim	Chase	30	0	60,662	7,859	0	0	425	2,625	71,571
293	82952	Institute	Ray	Teague	20	0	61,383	1	0	0	0	0	61,384
302	82953	LaGrange	Ray	Teague	30	0	85,562	3,992	0	0	5,004	0	94,558
<b>5232</b>	<b>82950</b>	<b>Institute-LaGrange Charge [2]</b>			<b>50</b>	<b>0</b>	<b>146945</b>	<b>3993</b>	<b>0</b>	<b>0</b>	<b>5004</b>	<b>0</b>	<b>155942</b>
347	83001	Jarvis Memorial	Homer	Morris	451	819,591	340,140	20,064	122	0	2,100	0	1,182,017
360	83051	Jerusalem	Al	Sullivan	29	0	47,306	3,375	57	0	0	0	50,738
362	83102	Lane's Chapel	David	Harrington	33	0	54,000	6,600	0	0	0	8,800	69,400
361	83103	Bethany	David	Harrington	15	0	13,459	2,816	0	0	0	0	16,275
<b>5070</b>	<b>83100</b>	<b>Lane's Chapel-Bethany Charge [2]</b>			<b>48</b>	<b>0</b>	<b>67459</b>	<b>9416</b>	<b>0</b>	<b>0</b>	<b>0</b>	<b>8800</b>	<b>85675</b>
446	83151	Lee's Chapel	Glenn	Everett	25	0	18,287	2,022	0	0	0	0	20,309
369	83202	Brooks Frizzelle Mem	Jamie	Thompson	16	0	38,479	2,053	25	0	14,100	0	54,657
370	83203	Mt. Herman	Jamie	Thompson	24	0	52,074	1,174	200	0	4,350	0	57,798
<b>5072</b>	<b>83200</b>	<b>Maury-Mt. Herman Charge [2]</b>			<b>40</b>	<b>0</b>	<b>90553</b>	<b>3227</b>	<b>225</b>	<b>0</b>	<b>18450</b>	<b>0</b>	<b>112455</b>
428	83251	Maysville	Betty Jo	Rodgers	45	0	48,113	4,369	0	90	266	154	52,992
412	83301	Merrimon	Hal	Harbin	14	0	46,320	3,159	0	0	0	0	49,479
433	83352	Midway	Tim	Nichols	67	0	71,547	2,159	1,193	0	0	0	74,899
432	83353	Bethlehem	Tim	Nichols	74	0	60,853	2,986	0	0	0	0	63,839
<b>5088</b>	<b>83350</b>	<b>Midway-Bethlehem Charge [2]</b>			<b>141</b>	<b>0</b>	<b>132400</b>	<b>5145</b>	<b>1193</b>	<b>0</b>	<b>0</b>	<b>0</b>	<b>138738</b>
860	83401	New Song	Danny	Rogers	472	0	573,152	31,746	0	1,200	0	0	606,098
363	83451	Noble's Chapel	Nina Paul	Vinson	9	0	13,944	456	119	0	0	0	14,519
423	83501	Northwoods	Rick	Moser	122	137,607	77,482	9,041	644	0	200	18,537	243,511
422	83551	Oak Grove	Jim	Pearson	40	0	54,680	4,530	100	0	0	0	59,310
440	83601	Oriental	Charles	Moseley	137	120,295	96,943	12,449	77	0	0	0	229,764
442	83651	Pamlico	Mike	Roach	27	0	34,624	3,982	0	0	0	0	38,606
424	83701	Pine Valley	Thurman	Horney	65	0	165,900	3,431	0	0	100	0	169,431
447	83751	Pollocksville	Glenn	Everett	26	0	42,288	1,842	1,600	0	0	0	45,730
448	83801	Queen's Creek	Rachel	Moser	35	0	83,627	5,175	1,035	0	10,800	0	100,637
358	83851	Queen Street	Allen	Bingham	134	309,532	70,375	1,590	212	0	119,483	0	501,192
373	83901	Rainbow	Tony	Calhoun	75	0	112,864	983	0	0	2,700	12,751	129,298
443	83951	Reelsboro	Walter	Graves	50	0	88,643	4,524	27	0	0	0	93,194
449	84001	Richlands	Edgar	DeJesus	175	0	247,682	4,977	27	0	4,800	78,962	336,448
450	84051	Riverdale	Rusty	Willis	60	0	147,835	5,142	0	0	0	0	152,977
438	84101	Riverside	Carol	Grantham	73	0	58,303	4,395	3	0	0	1,775	64,476
375	84151	Salem	Steve	Smith	165	111,093	191,408	2,400	0	0	800	0	305,701
451	84201	Salter Path	David	Bratton	105	0	92,369	4,734	0	0	0	0	97,103
453	84251	Shady Grove	Greg	Dickerson	30	0	77,458	19,837	8	0	540	3,130	100,973
376	84301	Sharon	Chris	Jenkins	60	100,030	15,400	12,012	53	0	0	0	127,495
348	84351	St. James	Johnny	Branch	618	1,202,624	264,492	16,157	1,151	0	9,953	0	1,494,377
434	84401	St. James	Tom	Supplee	198	155,811	130,684	4,616	0	0	25,745	0	316,856
431	84451	St. Peter's	Karl	Zorowski	126	159,276	116,079	6,893	0	0	0	0	282,248

## Sound District Table III 2013 Data

63.a	63.b	63.c	63.d	63	64.a	64.b	64.c	64
Capital Campaign	Memorials, Endowments, Bequests	Other Sources & Projects	Amount received for Special Sundays, General Advance specials, World Service Specials, Conference Advance Specials and other forms of directed benevolent (charitable) giving	Total income for designated causes including capital campaign and other special projects	Equitable Compensation Funds	Advanced Special, apportioned and connectional funds received by church	Other grants and financial support from institutional sources	Total income from connectional and other institutional sources outside the local church
2.A	2.B	2.C	2.D	2	3.Q	3.B	3.C	3
0	0	0	0	0	0	0	0	0
0	0	0	0	0	20,200	0	0	20,200
0	2,380	8,800	0	11,180	0	0	0	0
0	0	0	0	0	0	0	0	0
0	425	0	0	425	0	0	0	0
0	0	0	0	0	0	0	0	0
0	3,992	0	0	3,992	0	0	0	0
0	<b>3992</b>	<b>0</b>	<b>0</b>	<b>3992</b>	<b>0</b>	<b>0</b>	<b>0</b>	<b>0</b>
45,828	45,351	0	441	91,620	0	0	0	0
0	0	0	0	0	0	0	0	0
0	0	0	0	0	0	0	0	0
0	1,660	0	0	1,660	0	0	0	0
0	<b>1660</b>	<b>0</b>	<b>0</b>	<b>1660</b>	<b>0</b>	<b>0</b>	<b>0</b>	<b>0</b>
0	6,578	0	0	6,578	0	0	0	0
0	500	0	0	500	0	0	0	0
0	0	0	0	0	0	0	40,000	40,000
0	<b>500</b>	<b>0</b>	<b>0</b>	<b>500</b>	<b>0</b>	<b>0</b>	<b>40000</b>	<b>40000</b>
34,746	3,480	0	152	38,378	0	0	0	0
0	0	0	982	982	0	0	0	0
0	0	0	168	168	0	0	0	0
0	0	0	0	0	0	0	0	0
0	<b>0</b>	<b>0</b>	<b>168</b>	<b>168</b>	<b>0</b>	<b>0</b>	<b>0</b>	<b>0</b>
0	500	0	0	500	0	0	0	0
0	0	0	0	0	0	0	0	0
85,675	644	0	0	86,319	0	0	0	0
0	85,765	0	0	85,765	0	0	0	0
0	0	0	30	30	0	0	50,000	50,000
0	0	0	0	0	0	0	0	0
0	0	0	0	0	0	0	0	0
0	41,169	0	0	41,169	0	0	0	0
0	0	0	0	0	0	0	0	0
21,079	8,745	173,375	386	203,585	0	0	0	0
0	0	0	75	75	0	4,389	0	4,389
0	0	0	280	280	0	0	0	0
0	475	0	105	580	0	0	0	0
0	8,845	0	0	8,845	0	0	0	0
0	6,490	0	0	6,490	0	0	0	0
0	0	0	357	357	0	0	0	0
0	0	0	0	0	0	0	0	0
0	3,350	0	289	3,639	0	0	0	0
0	0	0	0	0	0	0	0	0
484,293	16,537	0	525	501,355	0	0	0	0
0	2,586	0	529	3,115	0	0	0	0
0	980	0	147	1,127	0	0	0	0

## Sound District Table III 2013 Data

Church Number	LN	Church	Pastor's First Name	GCFA #'s Last Name	61 Number of households giving to the local church	62.a Amount received through pledges	62.b Amount received from non-pledging, but identified givers	62.c Amount received from unidentified givers	62.d Amount received from Interest and Dividends	62.e Amount received through Sale of Church Assets	62.f Amount received through building use fees, contributions, and rentals	62.g Amount received through fundraisers and other sources	62 Total income for annual budget/spending plan
				Conference #'s	1x	1.A	1.B	1.C	1.D	1.E	1.F	1.F	1
444	84502	Stonewall	Jonathan	Gainey	48	0	58,000	1,000	200	0	50	0	59,250
441	84503	Bayboro	Jonathan	Gainey	24	0	43,000	5,000	600	0	240	0	48,840
<b>5095</b>	<b>84500</b>	<b>Stonewall-Bayboro Charge [2]</b>			<b>72</b>	<b>0</b>	<b>101000</b>	<b>6000</b>	<b>800</b>	<b>0</b>	<b>290</b>	<b>0</b>	<b>108090</b>
456	84552	Straits	Rose	Bottari	45	0	35,295	3,500	100	0	0	22,000	60,895
455	84553	North River	Rose	Bottari	42	0	15,250	1,000	0	0	0	0	16,250
<b>5092</b>	<b>84550</b>	<b>Straits-North River Charge [2]</b>			<b>87</b>	<b>0</b>	<b>50545</b>	<b>4500</b>	<b>100</b>	<b>0</b>	<b>0</b>	<b>22000</b>	<b>77145</b>
457	84601	Swansboro	Ed	Gunter	630	378,852	340,140	35,146	697	0	250	0	755,085
364	84651	Tabernacle	Glenn	Pate	11	0	25,640	2,456	0	0	0	0	28,096
902	84701	The Edge	Eric	Marshburn	60	0	8,000	1,500	0	0	0	0	9,500
459	84751	Trenton	Bettie	Francis	69	87,380	45,465	2,734	3	0	350	0	135,932
458	84753	Maple Grove Closed	Closed	Church	0	0	0	0	0	0	0	0	0
425	84801	Trinity	George	Speake	441	592,438	196,753	6,399	1,308	0	362	7,268	804,528
321	84851	Trinity	Vito	Bisogno	55	36,982	74,585	2,477	31	0	850	0	114,925
439	84901	Trinity	Charlene	Guider	164	315,385	70,653	4,088	0	0	847	7,845	398,818
427	84952	Trinity	Karen	Howell	36	0	63,093	4,093	18,687	0	0	0	85,873
426	84953	Smyrna	Karen	Howell	12	0	17,482	1,755	0	0	420	0	19,657
<b>5087</b>	<b>84950</b>	<b>Trinity-Smyrna Charge [2]</b>			<b>48</b>	<b>0</b>	<b>80575</b>	<b>5848</b>	<b>18687</b>	<b>0</b>	<b>420</b>	<b>0</b>	<b>105530</b>
413	85001	Tuttle's Grove	Jim	Stephens	16	0	35,264	2,047	0	0	0	3,741	41,052
879	85051	Unidos por Cristo		Barriguete	10	0	3,953	8,127	6	0	0	0	12,086
386	85101	Vanceboro	Adolph	Smith	91	0	196,034	8,123	0	0	450	0	204,607
445	85151	Vandemere	David	Brosnan	47	0	33,163	4,632	118	1,700	0	4,725	44,338
460	85201	Verona	Jim	Asher	23	0	71,804	2,636	0	0	0	0	74,440
351	85251	Warren Chapel	Phil	Ryals	53	0	14,636	3,347	521	0	0	0	18,504
396	85301	Webb Chapel	Rod	Dorn	85	0	55,210	2,944	427	0	30	11,104	69,715
394	85351	Wesley Memorial	Claude	Nethercutt	26	0	53,958	2,631	16	0	0	0	56,605
359	85401	Westminster	T. R.	Miller	216	362,928	170,396	5,379	0	0	0	0	538,703
462	85452	Williston	Paul	Harris	31	0	50,903	2,709	0	0	0	278	53,890
461	85453	Stacy	Paul	Harris	6	0	4,010	2,404	0	0	0	0	6,414
<b>5094</b>	<b>85450</b>	<b>Williston-Stacy Charge [2]</b>			<b>37</b>	<b>0</b>	<b>54913</b>	<b>5113</b>	<b>0</b>	<b>0</b>	<b>0</b>	<b>278</b>	<b>60304</b>
397	85501	Woodington	Claude	Wilson	28	0	35,911	2,367	0	0	160	6,005	44,443
					<b>11,123</b>	<b>8,255,257</b>	<b>13,066,588</b>	<b>687,661</b>	<b>40,631</b>	<b>42,990</b>	<b>302,109</b>	<b>416,544</b>	<b>22,811,780</b>

## Sound District Table III 2013 Data

63.a	63.b	63.c	63.d	63	64.a	64.b	64.c	64
Capital Campaign	Memorials, Endowments, Bequests	Other Sources & Projects	Amount received for Special Sundays, General Advance specials, World Service Specials, Conference Advance Specials and other forms of directed benevolent (charitable) giving	Total income for designated causes including capital campaign and other special projects	Equitable Compensation Funds	Advanced Special, apportioned and connectional funds received by church	Other grants and financial support from institutional sources	Total income from connectional and other institutional sources outside the local church
2.A	2.B	2.C	2.D	2	3.Q	3.B	3.C	3
0	0	0	0	0	0	0	0	0
0	25,000	0	0	25,000	0	0	0	0
0	<b>25000</b>	<b>0</b>	<b>0</b>	<b>25000</b>	<b>0</b>	<b>0</b>	<b>0</b>	<b>0</b>
0	100	0	0	100	0	0	0	0
0	0	0	0	0	0	0	500	500
0	<b>100</b>	<b>0</b>	<b>0</b>	<b>100</b>	<b>0</b>	<b>0</b>	<b>500</b>	<b>500</b>
408,067	0	0	8,729	416,796	0	0	0	0
0	0	0	0	0	0	0	0	0
0	0	0	0	0	0	7,500	0	7,500
0	937	0	550	1,487	0	0	0	0
0	0	0	0	0	0	0	0	0
2,400	5,447	0	803	8,650	0	0	0	0
0	2,675	0	7	2,682	0	0	0	0
0	12,212	0	350	12,562	0	0	0	0
0	4,900	0	0	4,900	0	0	0	0
0	0	0	0	0	0	0	0	0
0	<b>4900</b>	<b>0</b>	<b>0</b>	<b>4900</b>	<b>0</b>	<b>0</b>	<b>0</b>	<b>0</b>
0	0	0	50	50	0	0	0	0
0	0	0	0	0	0	0	25,000	25,000
0	0	0	140	140	0	0	0	0
0	735	0	0	735	0	0	0	0
0	0	0	274	274	0	0	0	0
0	2,912	0	0	2,912	0	0	0	0
0	325	0	0	325	0	0	0	0
0	0	0	1,093	1,093	0	0	0	0
11,793	18,405	0	0	30,198	0	0	0	0
0	0	0	0	0	0	0	0	0
0	0	0	150	150	0	0	0	0
0	<b>0</b>	<b>0</b>	<b>150</b>	<b>150</b>	<b>0</b>	<b>0</b>	<b>0</b>	<b>0</b>
0	6,356	2,511	1,419	10,286	0	0	4,238	4,238
<b>1,249,654</b>	<b>614,386</b>	<b>238,263</b>	<b>24,100</b>	<b>2,126,403</b>	<b>23,137</b>	<b>11,889</b>	<b>135,808</b>	<b>170,834</b>



## Recapitulation Table I 2013 Data

		GCFA #'s	1	2.a	2.b	2.c	3	4	5.a	5.b	5.c	6	7	8	9	9.a	9.b
Church	First Name	Last Name	Total Professing Members at beginning of 2013	Received this year on Profession of Christian Faith	Restored by affirmation	Correct previous year's reporting errors of total professing membership numbers by addition	Transferred in from other United Methodist Churches	Transferred in from non-United Methodist churches	Removed by Charge Conference Action	Withdrawn from Professing Membership	Correct previous year's reporting errors of total professing membership numbers by subtraction	Transferred out to other United Methodist Churches	Transferred out to non-United Methodist Churches	Removed by death	Total Professing Members at close of this year	Asian	African American/Black
		Conference #'s	1	2.a	2.b	2.c	3	4	5.a	5.b	5.c	6	7	8	9	9.a	9.b
Beacon District	Gil	Wise	16,161	143	3	0	74	75	34	18	14	58	38	184	16,110	8	96
Capital District	Jon	Strother	53,268	645	54	0	413	419	603	73	0	250	138	446	53,289	169	807
Corridor District	Donna	Banks	33,604	321	37	0	307	169	106	120	0	187	104	408	33,513	92	638
Fairway District	Ray	Broadwell	24,823	400	51	19	253	180	215	29	0	105	99	237	25,041	56	606
Gateway District	Sam	Wynn	24,871	289	20	18	140	109	395	81	0	141	65	288	24,477	46	3,823
Harbor District	Francis	Daniel	27,015	331	37	0	248	293	261	26	0	87	82	261	27,207	15	111
Heritage District	Randy	Innes	18,880	177	88	0	100	144	71	17	1	81	57	265	18,897	1	199
Sound District	Linda	Taylor	30,661	397	23	7	259	232	79	61	0	177	98	363	30,801	90	120
			229,283	2,703	313	44	1,794	1,621	1,764	425	15	1,086	681	2,452	229,335	477	6,400

## Recapitulation Table I 2013 Data

9.c	9.d	9.e	9.f	9.g	9.h	9.i	10	11.a	11.b	12	13	14	15	16	17
Hispanic/Latino	Native American	Pacific Islander	White	Multi-Racial	Female	Male	Avg attendance at all weekly worship services	Number of persons baptized this year (0-12 Years)	Number of persons baptized this year (ages 13 or older)	Total Baptized Members who have not become Professing Members	Number of other constituents	Total enrolled in confirmation classes This Year	Number of Children in all Christian formation groups and other small group ministries 0-11	Number of Youth in all Christian formation groups and other small group ministries 12-18	Number of Young Adults in all Christian formation groups and other small group ministries 19-30
9.c	9.d	9.e	9.f	9.g	9.h	9.i	10	11.a	11.b	12	13	14	15	16	17
25	2	6	15,952	21	6,968	9,142	5,225	81	43	757	1,944	72	897	465	206
238	68	30	51,848	129	23,826	29,463	16,584	422	163	6,202	6,148	462	5,540	3,597	1,385
77	21	13	32,586	86	14,577	18,946	10,609	206	85	2,603	3,550	225	2,024	1,531	879
227	54	14	23,994	90	11,059	13,982	9,393	178	105	2,605	3,878	288	2,021	1,606	560
55	2,227	20	18,184	122	10,348	14,128	7,958	192	93	1,079	2,233	222	1,863	935	668
55	24	9	26,951	42	11,928	15,279	10,568	160	138	1,736	3,602	132	1,636	1,185	662
12	6	6	18,660	13	8,456	10,441	5,998	73	50	974	1,448	118	891	618	318
132	20	22	30,358	59	13,979	16,822	12,346	175	157	2,066	8,226	165	2,608	2,060	1,069
821	2,422	120	218,533	562	101,141	128,203	78,681	1,487	834	18,022	31,029	1,684	17,480	11,997	5,747

## Recapitulation Table I 2013 Data

Church	First Name	GCFA #s	18	19	20	22	23	24	25	26	27	28	29.a	29.b	29.c
	Last Name		Number of Other Adults in all Christian formation groups and other small group ministries 31 and older	Total Christian formation participants (Sunday School)	Average weekly attendance (all ages) in Sunday Church school	Number of participants in Vacation Bible School	Number of ongoing classes (all ages) for learning in Sunday Church School	Number of ongoing classes for learning (all ages) other than Sunday Church School	Number of short-term classes and groups (all ages) for learning	Membership in United Methodist Men	Amount Paid for Projects UMM	Membership in United Methodist Women	Amount paid for local church and community work UMW	Membership in United Methodist Youth Fellowship	Amount paid for projects
	Conference #s		18	19	20	22	23	24	25	26	27	28	29.a	29.b	29.c
Beacon District	Gil Wise		2,066	3,634	2,109	2,406	376	346	123	571	128,028	1,322	98,956	475	33,143
Capital District	Jon Strother		9,314	19,836	7,635	6,939	766	365	516	2,097	206,591	3,780	229,331	2,449	243,945
Corridor District	Donna Banks		5,176	9,610	4,331	3,888	557	277	266	1,186	96,347	2,488	213,763	1,337	262,245
Fairway District	Ray Broadwell		5,451	9,638	4,189	4,279	512	328	262	1,130	120,732	1,602	92,341	1,403	96,045
Gateway District	Sam Wynn		4,078	7,544	3,417	4,173	434	256	167	1,186	139,472	1,986	131,810	899	43,888
Harbor District	Francis Daniel		4,898	8,381	3,962	4,261	465	318	281	1,150	94,567	2,246	148,453	1,168	100,777
Heritage District	Randy Innes		2,571	4,398	2,723	1,961	359	204	140	687	754,749	1,208	105,604	635	68,641
Sound District	Linda Taylor		6,716	12,453	4,610	4,109	494	455	250	1,257	110,145	2,390	172,791	1,458	160,594
			40,270	75,494	32,976	32,016	3,963	2,549	2,005	9,264	1,650,631	17,022	1,193,049	9,824	1,009,278

## Recapitulation Table I 2013 Data

30.a	30.b	31	32	33	34	40	41	42
Number UMWIM teams sent from Local church	Number of persons sent out on UMWIM teams from this local church	Market value of church-owned land, buildings and equipment	Market value of other church-owned assets	Debts secured by church physical assets	Other debt	Number of persons served by community ministries for daycare and/or education	Number of persons served by community ministries for outreach, justice, and mercy	Number of persons engaged in mission
30.a	30.b	36	37	38	39	40	41	42
21	34	109,982,451	10,133,512	6,650,126	886,259	1,775	20,625	0
39	413	286,320,630	34,927,470	20,989,828	452,753	3,392	105,993	0
32	276	237,699,827	28,377,363	8,597,925	33,120	2,678	22,122	0
16	88	150,653,948	14,746,376	12,183,629	220,386	3,572	78,761	0
20	119	169,754,548	10,924,407	8,406,718	270,063	1,484	21,165	0
24	131	150,404,090	10,062,588	13,300,225	94,408	1,362	47,271	0
17	92	128,667,341	11,461,711	5,390,438	36,371	602	16,560	0
34	257	185,619,468	16,273,223	12,959,878	91,202	5,851	22,095	0
203	1,410	1,419,102,303	136,906,650	88,478,767	2,084,562	20,716	334,592	0

## Recapitulation Table II 2013 Data

Church	First Name	Last Name	GCFA #'s	35.a	35.b	37	38	39	40	42	45.a	45.b	45.c	45.d	45.e
				Total amount APPORTIONED to the local church for all causes paid to the AC Treasurer	Total amount PAID by the local church for all apportioned causes to the AC Treasurer	Total amount for General Advance Specials remitted to the AC Treasurer	Total amount for World Service Specials remitted to the AC Treasurer	Total amount for Annual Conference Advance specials remitted to the AC Treasurer	Total amount for the Youth Service fund remitted to the AC Treasurer	Total amount of all other funds sent to AC Treasurer for connectional mission and ministry	Human Relations Sunday	One Great Hour of Sharing Sunday	Peace with Justice Sunday	Native American Ministries Sunday	World Communion Sunday
			Conference #'s	35.a	35.b	37	38	39	40	42	45.a	45.b	45.c	45.d	45.e
Beacon District	Gil	Wise		1,376,273	1,257,868	42,326	0	56,352	0	5,805	1,092	3,919	1,017	1,472	865
Capital District	Jon	Strother		4,952,221	4,508,502	207,168	0	215,030	135	18,855	2,889	11,203	1,664	2,423	3,171
Corridor District	Donna	Banks		3,258,809	3,075,418	85,652	0	47,321	20	13,000	2,283	7,663	1,826	2,604	2,158
Fairway District	Ray	Broadwell		2,247,299	2,042,183	83,110	25	169,933	186	6,135	1,538	9,346	1,062	2,501	1,854
Gateway District	Sam	Wynn		2,066,174	1,810,981	70,409	50	32,776	277	5,525	1,654	3,361	1,501	2,864	1,521
Harbor District	Francis	Daniel		2,298,327	2,269,388	70,219	5	59,562	590	6,310	711	4,692	503	721	383
Heritage District	Randy	Innes		1,562,348	1,412,827	42,437	75	35,246	182	4,685	676	3,460	648	1,064	940
Sound District	Linda	Taylor		2,970,277	2,846,110	104,731	371	72,344	937	10,580	2,177	8,720	1,992	3,950	5,901
				20,731,728	19,223,277	706,052	526	688,563	2,327	70,895	13,020	52,364	10,214	17,599	16,794

## Recapitulation Table II 2013 Data

45.f	45	46	47	44		48	49			50			51	
UM Student Day	General Special Sunday Offerings remitted to the Annual Conference Treasurer	Total amount paid by the local church for all direct-billed clergy non-health benefits	Total amount paid by the local church for all direct-billed clergy health benefits	Total amount given to non-United Methodist benevolent and charitable causes	Amounts sent to the General Board of Pensions for Clergy	Total amount paid in base compensation to the pastor	Total amount paid in base compensation to all associate pastors assigned by the bishop	Utilities for paid for Pastor	Utilities paid for Associate Pastor	Total amount paid to/for pastor and associates for utilities and/or related allowances	Travel paid to Pastor	Travel paid to Associate Pastor	Total amount paid to pastor and associate(s) for accountable reimbursements (Travel)	Other Cash Allowance for Pastor
45.f	45	46	47	51	58	64	65.a	66.a	66.b	66	67.a	67.b	67	68.a
830	9,194	388,932	424,047	658,442	356,990	2,318,970	95,486	183,340	3,645	186,985	215,634	1,882	217,516	21,660
1,744	23,094	1,089,683	1,220,605	3,586,954	985,974	4,616,209	888,472	346,545	63,981	410,526	292,182	52,532	344,714	38,458
1,160	17,695	936,302	1,014,365	1,200,236	848,254	4,310,322	449,314	333,655	29,475	363,130	292,935	32,088	325,023	50,329
1,892	18,193	608,785	532,676	1,718,511	532,849	2,931,159	290,820	250,760	17,737	268,497	228,202	21,031	249,233	23,820
1,236	12,137	552,164	635,847	933,530	486,317	3,040,757	57,878	245,777	3,509	249,286	302,806	4,086	306,892	25,560
228	7,238	593,432	652,688	1,145,011	543,882	3,077,631	207,604	220,945	22,454	243,399	311,769	15,554	327,323	41,667
533	7,322	468,716	410,710	567,311	431,255	2,573,006	93,929	244,832	2,445	247,277	230,858	2,502	233,360	18,872
1,360	24,100	689,014	602,828	3,258,570	622,829	3,421,809	385,030	252,128	23,666	275,794	277,639	19,774	297,413	42,243
8,982	118,973	5,327,027	5,493,766	13,068,565	4,808,350	26,289,863	2,468,533	2,077,982	166,912	2,244,894	2,152,025	149,449	2,301,474	262,609

## Recapitulation Table II 2013 Data

		GCFA #'s		52			53	54	55	56			57
Church	First Name	Last Name	Other Cash Allowance for Associate Pastor	Total amount paid to pastor and associate(s) for any other cash allowances (non-accountable)	Total amount paid by the local church for all direct-billed clergy health benefits		Total amount paid in salary and benefits for Deacons	Total amount paid in salary and benefits for Diaconal Ministers	Total amount paid in salary and benefits for all other church staff	Total amount spent for local church program expenses	Total paid for Local Church Property Insurance	Total paid for current operating expenses	Total amount spent for other local church operating expenses & property insurance
	Conference #'s		68.b	68	68.c	68.d	65.b	69	70	71	72.a	72.b	72
Beacon District	Gil	Wise	2,943	24,603	364,071	7,638	7,503	0	1,535,240	457,576	392,108	1,347,753	1,739,861
Capital District	Jon	Strother	18,019	56,477	835,174	18,379	118,052	1,000	8,974,077	2,057,601	721,610	5,333,632	6,055,242
Corridor District	Donna	Banks	8,321	58,650	830,022	19,792	182,404	82,992	4,127,774	1,018,922	614,036	3,699,226	4,313,262
Fairway District	Ray	Broadwell	9,439	33,259	506,354	14,702	115,395	0	3,404,143	1,009,076	375,070	2,454,200	2,829,270
Gateway District	Sam	Wynn	1,519	27,079	484,281	20,262	0	0	2,571,783	785,385	484,858	2,065,254	2,550,112
Harbor District	Francis	Daniel	7,521	49,188	517,268	15,763	50,000	0	3,213,976	861,053	684,678	2,435,159	3,119,837
Heritage District	Randy	Innes	709	19,581	414,264	9,814	0	0	1,619,337	483,643	355,596	1,691,514	2,047,110
Sound District	Linda	Taylor	7,502	49,745	611,407	17,607	101,105	0	4,713,641	1,179,974	679,838	3,144,565	3,824,403
			55,973	318,582	4,562,841	123,957	574,459	83,992	30,159,971	7,853,230	4,307,794	22,171,303	26,479,097



## Recapitulation Table II 2013 Data

58			59	60
Total amount paid for principal and interest on indebtedness, loans, mortgages, etc.	Paid on buildings and improvements	Paid for Pastor or Associate Pastor's Housing Allowance	Total amount paid on capital expenditures for building, improvements, and major equipment purchases	TOTAL AMOUNT PAID BY THE LOCAL CHURCH ON ALL EXPENDITURES
73	74.a	74.b	74	75
908,305	1,185,441	47,250	1,232,691	12,296,401
3,297,551	6,183,179	543,600	6,726,779	46,256,252
1,071,328	1,007,174	227,712	1,234,886	25,626,084
1,886,227	1,022,146	206,728	1,228,874	20,479,595
1,112,687	872,552	162,892	1,035,444	16,781,860
1,667,790	963,945	153,890	1,117,835	19,816,991
644,990	1,007,474	75,004	1,082,478	12,849,556
2,714,897	2,815,962	313,124	3,129,086	28,954,325
13,303,775	15,057,873	1,730,200	16,788,073	183,061,063

## Recapitulation Table III 2013 Data

Church	First Name	Last Name	GCEA #'s	61	62.a	62.b	62.c	62.d	62.e	62.f	62.g	62
				Number of households giving to the local church	Amount received through pledges	Amount received from non-pledging, but identified givers	Amount received from unidentified givers	Amount received from Interest and Dividends	Amount received through Sale of Church Assets	Amount received through building use fees, contributions, and rentals	Amount received through fundraisers and other sources	Total income for annual budget/spending plan
			Conference #'s	1x	1.A	1.B	1.C	1.D	1.E	1.F	1.F	1
Beacon District	Gil	Wise		5,276	2,601,321	6,126,020	413,122	56,181	4,530	128,381	234,944	9,564,499
Capital District	Jon	Strother		15,569	20,296,268	13,474,701	944,171	91,312	450,100	641,985	648,476	36,547,013
Corridor District	Donna	Banks		10,802	9,171,827	10,889,137	573,127	223,989	31,768	403,209	642,429	21,935,486
Fairway District	Ray	Broadwell		9,085	7,877,983	7,602,924	501,848	28,410	134,385	105,376	249,754	16,500,680
Gateway District	Sam	Wynn		6,995	4,533,032	8,048,454	716,283	40,132	824	192,314	463,022	13,994,061
Harbor District	Francis	Daniel		10,003	6,379,036	10,127,408	751,374	39,996	55,481	111,348	526,990	17,991,633
Heritage District	Randy	Innes		5,970	3,157,358	7,089,582	334,360	50,567	100	67,726	274,774	10,974,467
Sound District	Linda	Taylor		11,123	8,255,257	13,066,588	687,661	40,631	42,990	302,109	416,544	22,811,780
				74,823	62,272,082	76,424,814	4,921,946	571,218	720,178	1,952,448	3,456,933	150,319,619

## Recapitulation Table III 2013 Data

63.a	63.b	63.c	63.d	63	64.a	64.b	64.c	64
Capital Campaign	Memorials, Endowments, Bequests	Other Sources & Projects	Amount received for Special Sundays, General Advance specials, World Service Specials, Conference Advance Specials and other forms of directed benevolent (charitable) giving	Total income for designated causes including capital campaign and other special projects	Equitable Compensation Funds	Advanced Special, apportioned and connectional funds received by church	Other grants and financial support from institutional sources	Total income from connectional and other institutional sources outside the local church
2.A	2.B	2.C	2.D	2	3.Q	3.B	3.C	3
859,742	293,831	121,785	9,194	1,284,552	0	17,879	434,466	452,345
3,201,924	1,267,743	221,466	23,094	4,714,227	0	157,387	50,600	207,987
2,334,345	672,929	780,616	17,695	3,805,585	34,620	21,580	352,479	408,679
1,686,334	344,391	10,650	18,193	2,059,568	23,403	164,129	161,874	349,406
487,955	241,973	433,535	12,137	1,175,600	51,209	109,627	6,500	167,336
892,430	2,044,871	93,894	7,238	3,038,433	0	22,435	46,900	69,335
925,576	711,909	260,527	7,322	1,905,334	106,577	1,074	45,971	153,622
1,249,654	614,386	238,263	24,100	2,126,403	23,137	11,889	135,808	170,834
11,637,960	6,192,033	2,160,736	118,973	20,109,702	238,946	506,000	1,234,598	1,979,544

