

The North Carolina Conference

2013 Journal

**North Carolina Annual Conference
Raleigh Area
of The United Methodist Church
Southeastern Jurisdiction**

Successor to

The North Carolina Conference, Methodist Protestant Church, 1828-1939
The North Carolina Conference, Methodist Episcopal Church, 1837-1844
The North Carolina Conference, Methodist Episcopal Church, South, 1845-1939
Blue Ridge – Atlantic Conference, Methodist Episcopal Church, 1879-1939
Eastern District, North Carolina – Virginia Conference, Central Jurisdiction,
The Methodist Church, 1940-1967

Being

The Forty-Fifth Session of The United Methodist Church
and the One Hundred Eighty-Eighth Session
of the oldest constituent member

Conference of United Methodism in the North Carolina Conference

June 12-15, 2013

**Hope Morgan Ward, Presiding Bishop
James L. Bryan, Conference Secretary**

Cover design by Derek Leek



Hope Morgan Ward

Resident Bishop

From Strength to Strength

Quadrennial Theme, North Carolina Conference of the United Methodist Church

The psalmist writes of a place of joy, a source of strength, a place of security, and that place is in God's presence.

*"How lovely is your dwelling place, O Lord of hosts!
My soul longs, indeed it faints for the courts of the Lord; . . .
Happy are those who live in your house . . .
Happy are those whose strength is in you,
in whose heart are the highways to Zion.
As they go through the valley of Baca
they make it a place of springs:
the early rain also covers it with pools.
They go from strength to strength;
the God of gods will be seen in Zion." (Psalm 84:1-7)*

Christians find strength in every situation of life. We celebrate this reality that give us hope in any time of trouble, trial or stress. "Baca" appears in our journey. However, it does not define us. We overcome through Jesus Christ.

The message of the psalmist is that believers who find their strength in the living God not only find their spirits lifted, they transform the landscape into one of hope and refreshment. "They go from strength to strength" as they are nourished by their relationship to God. The benefits are contagious, as others recognize in them a source of vitality that sustains them and spills over in transformative ways. Jesus invited disciples into such a life-enhancing relationship. In the words of the Apostle Paul, "May you be made strong with all the strength that comes from his glorious power." (Colossians 1:11)

Over and over again, the scriptures speak of strength, not our own creation or development, but God's provision. Over and over again, the scriptures beckon us to remain rooted in Jesus Christ, so that we may bear fruit and lead productive lives for his sake.

In each year of this quadrennium, 2013-2016, our Annual Conference theme will focus on the strength we receive from God. Each year, we also will focus on one aspect of that relationship that produces growth, wellness, and a desire to serve and to give, transforming the lives and communities around us.

Grow!
Thrive!
Serve!
Give!

So that, people of all ages and places may come to know the life-giving love of Jesus Christ, and find themselves strengthened for the task he has given us. With a renewed commitment to our vision as people of the Wesleyan way, the North Carolina Conference seeks to be "healthy congregations and effective leaders in every place, making disciples of Jesus Christ for the transformation of the world."

Welcome to the 2013 Annual Conference session in Greenville, NC. Join us for the teaching, the singing, the celebrating of our ministries, all of which are God's gift of strength for us, as we live by faith in Jesus Christ.

Contents

Section I: Conference Officers and Related Ministries

Conference Cabinet	2
Ministry Cabinet	4
Conference Officers	5
United Methodist Building Staff	7
Conference-Related Ministries	11
Photo Gallery: Cabinet, Retirees and Ordinands	18

Section II : Conference Organization

Conference Boards and Agencies	22
Structure Review Team	22
Conference Connectional Table	22
Outreach Ministry Team	22
Christian Formation Team	23
Leadership Team	25
Stewardship Team	27
Nominees To The Jurisdictional Pool	29
2013 Annual Conference Lay Members	30
2013 Annual Conference Clergy Members	44

Section III : Conference Proceedings

Conference Officers, Cabinet and Staff	66
2013 Annual Conference Program	68
Rules of Order and Procedure	71
Daily Minutes of the 2013 Annual Conference	79
Business of the Annual Conference	104
The 2013 – 2014 Appointments	153

Beacon District	153
Capital District	155
Corridor District	159
Fairway District	163
Gateway District	166
Harbor District	169
Heritage District	172
Sound District	174

Section IV: Legislation and Reports

Outreach Ministry Team	180
Rainbow Covenant Advance Specials	180
Disciple Bible Outreach Ministries of NC, Inc.	197
North Carolina United Methodist Women	198
Christian Formation Team	199
Church and Society	199
Evangelism, Commission on	200
Financial Discipleship Team	202
Board of Higher Education and Campus Ministry	202
The Spiritual Life Committee	206
Leadership Team	207
Clergy Care, Committee on	207
Conference Relations, Committee on	208
Continuing Education, Committee on	209
Ministerial Education Fund	212
Multicultural Ministries Team	213
North Carolina Pastors' School and Duke Divinity School Convocation	215
Residency in Ordained Ministry, Committee on	216
Sexual Ethics Support Team	217
Stewardship Team	219
Archives & History	219
Equitable Compensation, Commission on	219
Finance and Administration, Council on	226
Clergy Medical Leave, Joint Committee on	248
Insurance Committee	252

Pension, Board of	258
Trustees, Board of	288

Section V: Miscellaneous Reports

Compensation of Clergy in Extension Ministries – 2011	292
Statistician's Report – 2013	294
Africa University	296
Boston University School of Theology	297
Drew University Theological School	298
Gammon Theological Seminary	300
General Board of Higher Education and Ministry	301
Hinton Life Rural Center	302
NC Conference Media Center	303
Partners in Caring	305
Transition Team	305
Unity Dialogue	307

Section VI: Historical Records

Memorial Service Bulletin	314
Memoirs	320
Roll of Deceased Members, 2008-2013	354
Historical Statement	355

Section VII : Pastoral and Diaconal Records

2013-14 Alphabetical Roll Of Clergy	358
2013-14 Diaconal Ministers	440
Full Connection – Chronological Roll	441

Section VIII : Financial Reports & Local Church Statistics

Beacon District	464
Capital District	482
Corridor District	512
Fairway District	542
Gateway District	572
Harbor District	600
Heritage District	633
Sound District	663
Recapitulation	693

Index

Section I:

Conference Officers and Related Ministries

- + Conference Cabinet
- + Ministry Cabinet
- + Methodist Building Staff Directory
- + Conference-Related Ministries
- + Certificate of Ordination and Photos

Conference Cabinet

Resident Bishop

Hope Morgan Ward

Resident Bishop

Districts

Beacon District (BE)

Richard L. Stone III (Richard)

District Superintendent

Email: rstone@nccumc.org

Judi Bowman

Assistant to the District Superintendent

Email: judibowman@nccumc.org

Capital District (CA)

Jonathan E. Strother (Jon)

District Superintendent

Email: jstrother@nccumc.org

Claire Cox-Woodlief

Assistant to the District Superintendent

Email: ccoxwoodlief@nccumc.org

Corridor District (CO)

Donna Banks (Donna)

District Superintendent

Email: dbanks@nccumc.org

Judi Smith

Assistant to the District Superintendent

Email: jjsmith@nccumc.org

Fairway District (FA)

Ray Broadwell (Ray)

District Superintendent

Email: rbroadwell@nccumc.org

LouAnn Allred

Assistant to the District Superintendent

Email: lallred@nccumc.org

Gateway District (GA)

Samuel Wynn (Sam)

District Superintendent

Email: swynn@nccumc.org

Kelly Barr

Assistant to the District Superintendent

Email: kbarr@nccumc.org

Harbor District (HA)

M. Francis Daniel (Francis)

District Superintendent

Email: francisdaniel@nccumc.org

Pat Litzinger

Assistant to the District Superintendent

Email: plitzinger@nccumc.org

Heritage District (HE)

Randy Innes (Randy)

District Superintendent

Email: randyinnes@nccumc.org

David Hollowell

Assistant to the District Superintendent

Email: dhollowell@nccumc.org

Sound District (SO)

Linda Taylor (Linda)

District Superintendent

Email: ltaylor@nccumc.org

Edward Mann

Assistant to the District Superintendent

Email: edwardmann@nccumc.org

District Office

700 Waterfield Ridge Place
Garner, NC 27529
Telephone: 919.779.9435 or 888.661.4941
Fax: 919.882.8460

Lou Jennings

District Administrative Coordinator
Email: ljennings@nccumc.org
Ext. 236

Rachel Oakes

District Receptionist
and Administrative Assistant
Email: roakes@nccumc.org
Ext. 317

Ministry Cabinet

Christine Dodson

Treasurer-Business Manager – Pension Officer

Email: christine@nccumc.org

700 Waterfield Ridge Place Garner, NC 27529

Telephone: 919.779.6115 Ext. 235 or 800.849.4433 Fax: 919.773.2308

William H. Gattis (Bill)

Director, Academy of Leadership Excellence

Email: bgattis@nccumc.org

228 W. Edenton Street Raleigh, NC 27603

Telephone: 919.208.2169 Fax: 919.829.5780

Carol W. Goehring

Executive Director, Conference Connectional Ministries

Email: cgoehring@nccumc.org

700 Waterfield Ridge Place Garner, NC 27529

Telephone: 919.779.6115 Ext. 249 or 800.849.4433 Fax: 919.773.2308

Gary Locklear

Conference Lay Leader

Email: glocklear@nccumc.org

667 Locklear Road Pembroke, NC 28372

Telephone: 910.521.3160 or Cell: 910.734.4070

Timothy J. Russell (Tim)

Assistant to the Bishop & Director of Ministerial Relations

Email: trussell@nccumc.org

700 Waterfield Ridge Place Garner, NC 27529

Telephone: 919.779.6115 Ext. 246 or 800.849.4433 Fax: 919.773-2416

Jeffrey L. Severt (Jeff)

Executive Director, New Faith Communities

Email: jsevert@nccumc.org

700 Waterfield Ridge Place Garner, NC 27529

Telephone: 919.779.6115 Ext. 250 or 800.849.4433 Fax: 919.773.2308

Conference Officers

Hope Morgan Ward

Resident Bishop

Email: bishop@nccumc.org

700 Waterfield Ridge Place Garner, NC 27529

Telephone: 919.779.6115 Ext. 242 or 800.849.4433 | Fax: 919.773.2416

Chad Cecil

Conference President, UMYF

Email: chadwick.cecils02@orange.k12.nc.us

4200 Harmony Church Road, Efland, NC 27243

919.563.6617

James L. Bryan (Jerry)

Conference Secretary

Email: jlryan@nccumc.org

700 Waterfield Ridge Place Garner, NC 27529

Telephone: 919.779.6115 Ext. 223 or 800.849.4433 | Fax: 919.773.2308

Ivanna Cole

Conference Controller

Email: icole@nccumc.org

700 Waterfield Ridge Place Garner, NC 27529

Telephone: 919.779.6115 Ext. 230 or 800.849.4433 | Fax: 919.773.2308

Christine Dodson

Treasurer-Business Manager – Pension Officer

Email: christine@nccumc.org

700 Waterfield Ridge Place Garner, NC 27529

Telephone: 919.779.6115 Ext. 235 or 800.849.4433 | Fax: 919.773.2308

Carol W. Goehring

Executive Director, Conference Connectional Ministries

Email: cgoehring@nccumc.org

700 Waterfield Ridge Place Garner, NC 27529

Telephone: 919.779.6115 Ext. 249 or 800.849.4433 | Fax: 919.773.2308

Charlie Gray

President, United Methodist Men

Email: cgray@nccumc.org

PO Box 1145 Fuquay-Varina, NC 27526

Telephone: 919.810.2217

Wilson Hayman

Chancellor

PO Box 1801 Raleigh, NC 27602-1801

Gary Locklear

Conference Lay Leader

Email: glocklear@nccumc.org

667 Locklear Road Pembroke, NC 28372

Telephone: 910.521.3160 or Cell: 910.734.4070

Timothy J. Russell (Tim)

Assistant to the Bishop & Director of Ministerial Relations

Email: trussell@nccumc.org

700 Waterfield Ridge Place Garner, NC 27529

Telephone: 919.779.6115 Ext. 246 or 800.849.4433 Fax: 919.773.2416

LaNella Smith

Conference President, United Methodist Women

Email: ldsmith1215@gmail.com

1215 Shady Lane Durham, NC 27712

Telephone: 919.471.0774

George Speake

Conference Statistician

Email: gspeake@nccumc.org

301 Marine Blvd. Jacksonville, NC 28540

Telephone: 910.455.4814 Fax: 910.455.7498

United Methodist Building Staff

All Offices

Telephone: 919.779.6115 or 800.849.4433
Fax 919.773.2308

Bishop's Office

Hope Morgan Ward, Resident Bishop
Email: bishop@nccumc.org
Ext. 242

Becky Biegger, Administrative Assistant
Email: beckybiegger@nccumc.org
Ext. 242

Office Fax: 919.773.2416

Ministerial Relations

Timothy J. Russell, Assistant to Bishop
Email: trussell@nccumc.org
Ext. 246

Laura Ledford, Associate Director
Email: lledford@nccumc.org
Ext. 245

Linda Bourey, Administrative Assistant
Email: lcbourey@nccumc.org
Ext. 244

Susan Osborn, Office Assistant
Email: sosborn@nccumc.org
Ext. 240

Conference Secretary

James L. (Jerry) Bryan, Conference Secretary
Email: jlbryan@nccumc.org
Ext. 223

Shannon Medlin, Administrative Assistant
Email: smedlin@nccumc.org
Ext. 222

Annual Conference | Clergy Address
Changes Conference Directory |
Conference Journal

New Faith Communities

Jeff Severt, Executive Director, New Faith Communities
Email: jsevert@nccumc.org
Ext. 250

New Church Planting | \$10 Club

Nancy Koontz, Administrative Assistant
Email: nkoontz@nccumc.org
Ext. 254

Information Technology

Douglas Ward, Director of Information Technology
Email: dward@nccumc.org
Ext. 227

David Reid, Systems Administrator
Email: drreid@nccumc.org
Ext. 237

Connectional Ministries

Carol W. Goehring, Executive Director,
Connectional Ministries

Email: cgoehring@nccumc.org

Ext. 249

*Church Revitalization | Coaching |
Conference Connectional Table | Higher
Education Ministries | Nominations |
Worship*

Linda Harris, Administrative Assistant/
Office Manager

Email: leeharris@nccumc.org

Ext. 247

Director of Lay Speaking

Christine Harman, Christian Formation
Team Coordinator

Email: charman@nccumc.org

Ext. 253

*Children | Church & Society | Education
& Nurture | Evangelism | Personal
Financial Discipleship | Safe Sanctuaries
| Spiritual Life | Youth & Older Adult
Ministries*

Robin Harry, Administrative Assistant

Email: rharry@nccumc.org

Ext. 252

Steve Taylor, Outreach Ministry Team
Coordinator

Email: staylor@nccumc.org

Ext. 257 or Cell Phone: 919.780.4141

*Board of Missions (Loans) | Criminal
Justice & Mercy Ministries | Disability
Concerns | Disaster Response | Refugee
& Immigration*

Kathy Duncan, Administrative Assistant

Email: kduncan@nccumc.org

Ext. 256

Terry Hunt, Leadership Team Coordinator

Email: thunt@nccumc.org

Ext. 266

*Christian Unity & Interreligious
Concerns | Laity | Multicultural &
Ethnic Ministries*

Lee Barnes, Youth Worker Coach

Email: wellseasonedym@gmail.com

Telephone: 919.924.4583

Wilburn L. (Bill) Norton Jr., Director,
Communications, Advocate Editor

Email: bnorton@nccumc.org

Ext. 263

Home Phone: 919.851.6005

*Board of Laity | Communications
| NCC Christian Advocate | Web
Administration | Video Production*

LeeAnne Thornton, Administrative
Assistant

Email: lbthornton@nccumc.org

Ext. 258

Linda Smith, Design Works

Email: lsmith@nccumc.org

Ext. 238

Web Associate

Derek Leek, Web Ministries Producer

Email: dcleek@nccumc.org

Ext. 298

*Web Production: Conference and local
church | Video Production*

Laura Dallas, Media Center Associate

Email: ldallas@nccumc.org

Ext. 264

Media Center | Archives & History

Treasurer's Office

Christine Dodson, CPA,
Conference Treasurer, Stewardship Team
Coordinator
Email: christine@nccumc.org
Ext. 235

Ivanna Cole, CPA, CGMA,
Conference Controller
Email: icole@nccumc.org
Ext. 230
*Apportionments | Financial Reports |
Internal Controls & Audit Consultation*

Joanna Ezuka, Pension Program
Administrator
Email: jezuka@nccumc.org
Ext. 225

Pensions | Insurance

Diana Hunter, Receipts Accountant
Email: drhunter@nccumc.org
Ext. 232

Jennifer Phillips, CPA
Email: jenniferphillips@nccumc.org
Ext. 321
*Apportionments | Financial Reports &
Review*

Chrisy Powell, Property Manager/NCC
Pact Program Administrator
Email: cpowell@nccumc.org
Ext. 234
*Accounts Payable | Board of Trustees |
Property Management | Property and
Casualty Insurance*

Alison Smith, Officer/Payroll Accountant
Email: awsmith@nccumc.org
Ext. 233
CFA | Moving Expenses | Payroll

Caroline Thornton, Benefits Manager
Email: caroline@nccumc.org
Ext. 228
*Disbursements | Emerging Church
| Equitable Compensation | Group
Insurance Administrator | Ministers'
Transition Fund*

Jennifer Walls, CPA, Assistant Controller of
Operations
Email: jwalls@nccumc.org
Ext. 229
*Account Reconciliation & Review |
Financial Reporting | Tables I, II and III
Data*

Katherine Wilder, Accounts Receivable
Specialist
Email: kwilder@nccumc.org
Ext. 285
Accounts Receivable

United Methodist Foundation

919.836.0029 or 800.555.4718

Fax: 919.836.0092

Lynn James, Executive Director
Email: ljames@nccumc.org

Gina Schwenn, CPA, Controller
Email: vlschwenn@nccumc.org

Lauralee Bailey, Director of Planned Giving
Email: lbailey@nccumc.org

Reginald W. Ponder, Sr., Senior Advisor for Legacy Giving
Email: rwponder@nccumc.org

Kim Smith, Office Manager
Email: kmsmith@nccumc.org

Shane Oxendine, Administrative Assistant
Email: soxendine@nccumc.org

Camp & Retreat Ministries

Dail Ballard, Executive Director
Email: dail@ncumcamps.org

Steve Kirkman, Financial Director
Email: steve@ncumcamps.org

Hope Capps, Finance Administrator
Email: hope@ncumcamps.org

Melanie Fornes, Staff Accountant
Email: melanie@ncumcamps.org

Karla Diener, Staff Accountant
Email: karla@ncumcamps.org

ZOE Ministry

919.779.7272

Gaston Warner, Executive Director
Email: gaston@zoeministry.org

Mandie Sellars, Director of Communications
Email: mandie@zoeministry.org

Randy Wiersma, Director of Advocacy and Strategy
Email: randy@zoehelps.org

Toni Cole, Administrator Coordinator
Email: admin@zoeministry.org

Laura Nemecek, Hope Companion Coordinator
Email: laura@zoehelps.org

Elena Ballam, Travel & Events Coordinator
Email: elena@zoehelps.org

Conference-Related Ministries

Camp & Retreat Ministries

Dail Ballard – Executive Director

Email: dail@ncumcamps.org

Steve Kirkman, Financial Director

Email: steve@ncumcamps.org

Hope Capps, Finance Administrator

Email: hope@ncumcamps.org

Melanie Fornes, Staff Accountant

Email: melanie@ncumcamps.org

Karla Diener, Staff Accountant

Email: karla@ncumcamps.org

Colleges

Bennett College: Esther Terry, Interim President

900 E. Washington St., Greensboro, NC 27401

Telephone: 336.273.4431

Duke University: Richard H. Brodhead, President

Duke University, Durham, NC 27706

Telephone: 919.684.2424 or FAX: 919.684.3050

Greensboro College: Lawrence D. Czarda, President

815 W. Market St., Greensboro, NC 27401-1875

Telephone: 336.272.7102

High Point University: Nido R. Qubein, President

833 Montlieu Ave., High Point, NC 27262-3598

Telephone: 336.841.9000

Louisburg College: Mark LaBranche, President

501 N. Main Street, Louisburg, NC 27549

Telephone: 919.497.3201

FAX: 919.496.7141

Methodist University: Ben Hancock Jr., President

5400 Ramsey Street, Fayetteville, NC 28311

Telephone: 910.630.7005 or 1.800.488.7110

FAX: 910.630.7683

North Carolina Wesleyan College: James Gray, President

3400 North Wesleyan Boulevard, Rocky Mount, NC 27804

Telephone: 252.985.5100 or 1.800.488.6292 or FAX: 252.977.3701

College-Related Ministries

United Methodist Campus Ministers in North Carolina:

A & T State University: Sadye Joyner Milton

913 Buford Street, Greensboro, NC 27401

Telephone: 336.273.5691

FAX: 336.273.6121

Email: smilton@triad.rr.com

Appalachian State University: Brad Farrington

461 Howard Street, Boone, NC 28607

Telephone: 828.264.9606

FAX: 828.278.0499

Email: brad@charterinternet.com

Bennett College: Natalie McLean

900 E. Washington St., Greensboro, NC 27401

Telephone: 336.273.4431

FAX: 336.272.7143

Email: nmclean@bennett.edu

Brevard College: Shelly Webb

400 N. Broad St., Brevard, NC 28712

Telephone: 828.883.8292

FAX: 828.884.3790

Email: webbsf@brevard.edu

Duke University: Jennifer Copeland

P.O. Box 90974, Durham, NC 27708-0974

Telephone: 919.684.6735

FAX: 919.681.8660

Email: jenny.copeland@duke.edu

East Carolina University: Scott Wilkinson

P.O. Box 8245, Greenville, NC 27835

Telephone: 252.758.2030

FAX: 252.830.9527

Email: swilkinsonecu@suddenlink.net

Greensboro College: Robert Brewer
815 W. Market St., Greensboro, NC 27401-1875
Telephone: 336.272.7102
FAX: 336.271.6634
Email: rbrewer@gborocollege.edu

High Point University: Harold Warlick,
University Station, High Point, NC 27262
Telephone: 336.841.9241
FAX: 336.841.4599
Email: hwarlic@highpoint.edu

Louisburg College: Shane Benjamin
501 N. Main St., Louisburg, NC 27549
Telephone: 919.497.3231
FAX: 919.496.7141
Email: sbenjamin@nccumc.org

Methodist University: Michael Safley,
5400 Ramsey St., Fayetteville, NC 28311
Telephone: 919.630.7000
Email: msafley@methodist.edu

North Carolina Central University: Michael Page
PO Box 19353, Durham, NC 27707
Telephone: 919.530.5263
FAX: 919.560.5263
Email: mdelanopage@aol.com

NC State University (Raleigh Wesley Foundation): Kirk Oldham
2503 Clark Avenue, Raleigh, NC 27607
Telephone: 919.833.1861
Email: raleigh-wesley@nccumc.org

Pfeiffer University: Dana McKim
PO Box 960, Misenheimer, NC 28109
Telephone: 704.463.1360
FAX: 704.463.1363
Email: campusministries@pfeiffer.edu

UNC-Asheville: Jennifer Martin
24 Hyannis Dr., Asheville, NC 28804
Telephone: 828.250.3842
Email: umcm@unca.edu

UNC-Chapel Hill: Amanda Dean

214 Pittsboro Rd., Chapel Hill, NC 27516

Telephone: 919.942.2152

FAX: 919.942.2328

Email: adean@nccumc.org

UNC-Charlotte: Steve Cheyney

PO Box 562776, Charlotte, NC 28256

Telephone: 704.549.8291

FAX: 704.549.1202

Email: scheyney@uncc.edu

UNC-Greensboro: Butch Sherrill

PO Box 26170, Greensboro, NC 27402-6170

Telephone: 336.334.5119

FAX: 336.334.3499

Email: hdsherri@uncg.edu

UNC-Pembroke: Michael Elliot

100 Breece St., Pembroke, NC 28372-9659

Telephone: 910.521.8197

Email: revmike@nccumc.org

UNC-Wilmington: Kevin Hay

PO Box 3292, Willmington, NC 28406

Telephone: 910.799.8497

FAX: 910.799.8497

Email: uccmwil@yahoo.com

Wesleyan College: Barry Drum

3400 North Wesleyan, Rocky Mount, NC 27804

Telephone: 252.985.5100

Email: bdrum@ncwc.edu

Western Carolina University: Jay Hinton

PO Box 2345, Cullowhee, NC 28723

Telephone: 828.293.9214

FAX: 828.293.9214

Email: jay@wcuwesley.com

Wake Forest Wesley Foundation: Larry Jones

PO Box 7433, Winston-Salem, NC 27109

Telephone: 336.758.5019

Email: joneslv@wfu.edu

Winston-Salem State University: Pamela Blackstock

PO Box 7433, Winston-Salem, NC 27109

Telephone: 336.334.3421

Email: pamelablackstock@yahoo.com

Institutions and Ministries

United Methodist Retirement Homes: Jonathan Erickson, Corp. Exec. Dir.
2600 Croasdaile Farm Parkway, Suite A-500, Durham, NC 27705-3153
Telephone: 919.384.3000
FAX: 919.384.3400

Croasdaile Village: Howard DeWitt, Executive Director
2600 Croasdaile Farm Parkway, Durham, NC 27705
Telephone: 919.384.2000
FAX: 919.384.2480

Cypress Glen Retirement Community: Laurie Stallings, Executive Director
100 Hickory Street, Greenville, NC 27858
Telephone: 1.800.669.2835
FAX: 252.830.0411

Quail Haven Village: Randy Kropp, Executive Director
155 Blake Boulevard, Pinchurst, NC 28374
Telephone: 910.295.2294 or FAX: 910.295.2379

Wesley Pines Retirement Community in Lumberton:
Wade Rozier, Executive Director
1000 Wesley Pines Road, Lumberton, NC 28358
Telephone: 910.738.9691
FAX: 910.738.8905

The Asbury Homes, Inc.: Lisa Hayes, Interim Executive Director
1008 Pireway Rd., Tabor City, NC 28463
Telephone: 910. 617.5095

Golden Cross: Richard C. Vaughan, Director
PO Box 776, Shallotte, NC 28459-0776
Telephone: 910.754.4840
Email: rvaughan@nccumc.org

Methodist Home for Children: Bruce E. Stanley, President
1041 Washington St., Raleigh, NC 27605
Telephone: 919.833.2834
FAX: 919.755.1833

Missions

Church & Community Worker (GBGM Missionary):

Gary Locklear, Rockingham District Native American Cooperative Ministry
667 Locklear Rd., Pembroke, NC 28372
Telephone: 910.522.0670
Email: glocklear1@intrstar.net

Church & Community Worker (GBGM Missionary):

Alexandria Jones, National Farm Worker Ministry
4907 Garrett Rd., Durham, NC 27707
Telephone: 919.489.4485
Email: ajones@nfwf.org

Church & Community Worker (GBGM Missionary):

Shirley Townsend Jones, Bennettsville-Cheraw Area Cooperative Ministry
P.O. Box 397, Bennettsville, SC 29512
Telephone: 843.479.4895

Conference Missionary Secretary: Bill Haddock

P.O. Box 2179, Garner, NC 27529
Telephone: 919.772.2042
Email: revbillh@nccumc.org

Other Related Missions

Peru Covenant Task Force: Kim Lamb, Chairperson

3808 St. James Church Rd., Raleigh, NC 27604
Telephone: 919.876.5796
Email: klamb@nccumc.org

Prison MATCH of NC, Inc.: Joan Purcell, Executive Director

P.O. Box 14469, Raleigh, NC 27620-4469
Telephone: 919.828-4767 or FAX: 919.733.8031

Project AGAPE, Armenia: David Haley, Chair

1407 S. Tarboro St., Wilson, NC 27893
Telephone: 252.237.3709
Email: dhaley@nccumc.org

Stewardship Services

Board of Missions, Inc. (Church Loans): Samuel W. Loy, President
204 Nancy St., Lake Waccamaw, NC 28450
Telephone: 910. 643.3538
Email: samloy@nccumc.org

Steve Taylor, Executive Secretary or Kathy Reavis, Corporate Secretary
700 Waterfield Ridge Place, Garner, NC 27529
Telephone: (919)779-6115 | 1.800.849.4433
FAX: 919.773.2308
Email: staylor@nccumc.org or kreavis@nccumc.org

Commission on Stewardship (Consulting Services):
Christine Dodson
700 Waterfield Ridge Place, Garner, NC 27529
Telephone: 919.779.6115 or 800.849.4433
FAX: 919.773.2308
Email: christine@nccumc.org

Duke Endowment (Church Grants):
Robert R. Webb III, Director, Rural Church Division
100 N. Tryon St., Suite 3500, Charlotte, NC 28202-4012
Telephone: 704.376.0291
FAX: 704.376.9336

The United Methodist Foundation, Inc.:
Clara S. Wade, President
721 Bishop's Park, Unit 201, Raleigh, NC 27605
Telephone: 919.834.2574

I. Lynn James, Executive Director
700 Waterfield Ridge Place, Garner, NC 27529
Telephone: 919.836.0029 or 800.555.4718
FAX: 919.836.0092
Email: ijames@nccumc.org



Appointive Cabinet

(L-R) Richard Stone, Ray Broadwell, Donna Banks, Randy Innes, Bishop Hope Morgan Ward, Tim Russell, Francis Daniel, Sam Wynn, Linda Taylor



Ministry Cabinet

(L-R) Richard Stone, Bill Gattis, Carol Goehring, Jeff Severt, Donna Banks, Randy Innes, Ray Broadwell, Gary Locklear, Bishop Hope Morgan Ward, Francis Daniel, Tim Russell, Jon Strother, Christine Dodson, Sam Wynn, Linda Taylor

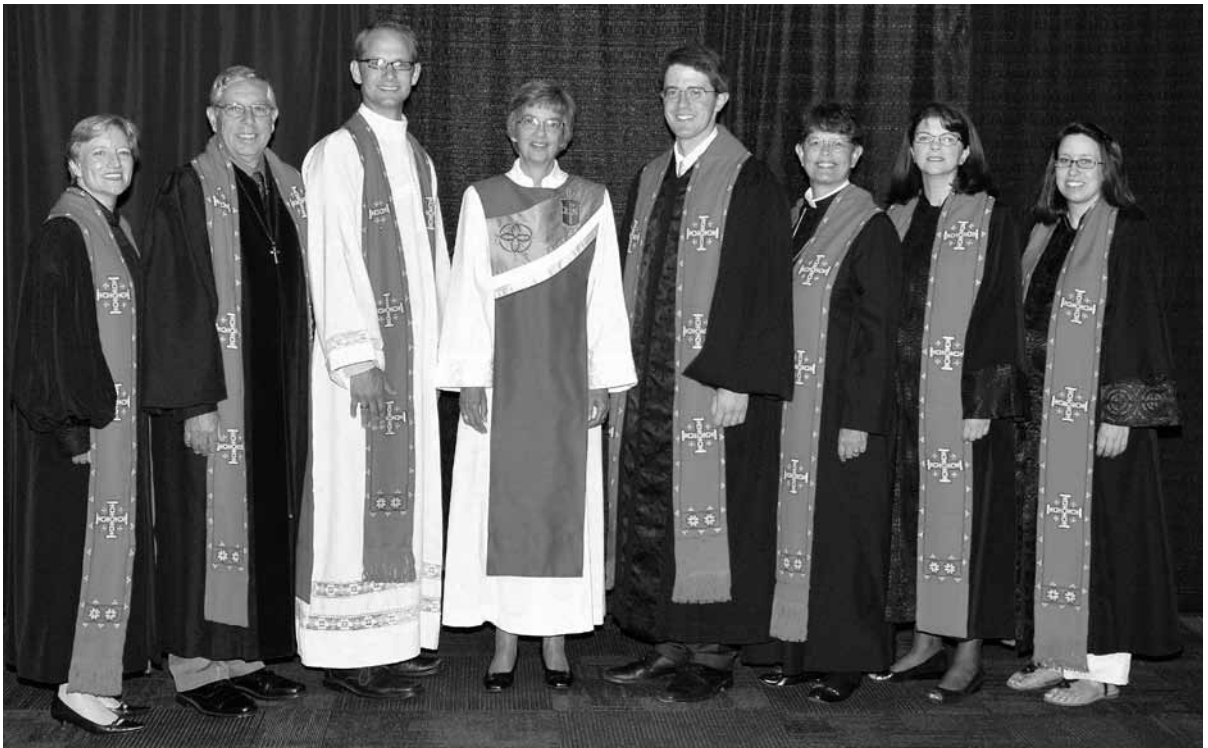

Elders in Full Connection

(L-R) Rochel A. Bailey, Vito Bisogno, Shay J. Hall, Bishop Hope Morgan Ward, Scott M. Foster, Elizabeth W. Polk, Lori A. Cox, Laura W. Wittman



Deacon in Full Connection

Tammie M. Grimm



Commissioned (Deacon or Elder Track)

(L-R) Erin R. Simpson, JoAnn R. Lampley, Chamberlyn K Marks, Bishop Hope Morgan Ward, Gloria W. Harris, Michael B. Wellborn, Daniel R. Baer, Jr., Gypsie M. Murdaugh. Back Row (L-R) Meredith H. Schol, Robert J. Clark, James H. Galloway, Julie A. Poston, Stuart P. Murphy, Kevin M. Johnson, David J. Allen, Brian G. Belting Tyler K. Williams, Hyun S. Park.



Retirees

(L-R) James and Jessie Stalnaker, Milford and Jeannie Oxendine, Steve and Connie Stutts, Robert and Jeannine Flynn, David Harvin, Michael Weber, Richard and Diane Stone, Ross and Pat Thompson, Walter and Delores McLeod, James and Brenda Harris, Elaine and Andy Lilliston, Scott and Vickie Wilkinson, David and Irene Brownlee. Not pictured: Randy Blanchard, Kenneth Buckingham, Jettie Vann Floyd, Sherwood Godwin, Bobby Jordan, Alex Maultsby, Gregory Minnick, John Albert Trotter, Pamela Watkins, LaVerne Womack.

Section II:

Conference Organization

- + Conference Boards and Agencies
- + District Officers and Committees
- + 2013 Annual Conference Lay Members
- + 2013 Annual Conference Clergy Members

Conference Boards and Agencies

Structure Review Team

Outreach Ministry Team Representative, Leadership Team Representative, Christian Formation Team Representative, Stewardship Team Representative, Bishop, Executive Director of Connectional Ministries, Conference Lay Leader, Conference Treasurer, Two At Large: 2012-Danny Allen, 2012 Jane Leechford

Conference Connectional Table

Bishop, *Representative from the following*: CUIC Chairperson, Church & Society Chairperson, Communications Chairperson, New Faith Communities Chairperson, CF&A Chairperson, Education & Nurture Chairperson, Evangelism Chairperson, Board of Institutions Chairperson, Mission Chairperson, Multicultural & Racial Ministries Chairperson, Ordained Ministry Chairperson, Pensions & Past Service Liability Chairperson, Spiritual Life Team Chairperson, Stewardship Chairperson, Trustees Chairperson; At Large Members: 2008-Woo-II (Paul Lee), 2008-Laura Early, 2012-Ismael Ruiz Millan, 2008-Trish Archer, 2008-Eldrick Davis, 2012-Joseph Franklin, 2012-Jonathan Mills, 2012-Jim Bell, 2012-Ann Davis, 2012-Beth Hood, 2012-Linda Ingraham, 2012-David Beam, 2012-Patrick Murphy; Conference Lay Leader, United Methodist Men President, United Methodist Women President, United Methodist Youth President, United Methodist CCYM Coordinator, Assistant to Bishop, Conference Treasurer, Exec. Director of New Faith Communities, Exec. Director Connectional Ministries, Cabinet Representative; *Voice without Vote: Coordinators on CCT Ministries Staff*: Christine Harman, Steve Taylor, Terry Hunt, Bill Norton

Outreach Ministry Team

3 Representatives from CCT Members-at-Large; Other Members: Laura Early, Woo II (Paul Lee), Ann Davis, Board of Missions Chairperson, United Methodist Men President, United Methodist Women President, Board of Institutions Chairperson, Communication Committee Rep

Missions

Beacon District: 2010-Ed Rutenkroger, Capital District: 2012-Paul Dunham, Corridor District: 2010-Jimmy Wooten, Fairway District: 2009-Jane Leechford, Gateway District: 2012-Robert Mangum, Harbor District: 2012-Bill Parker, Heritage District: 2008-Kay Deans; *7 At Large Members*: 2008-Sam Loy, 2009-Mike Whatley, 2010-Susan Harrison, 2012-Laura Stern, 2012-William Snotherly, 2012-H. Dennis Draper, Jr., 2012-William Price; Two GBGM Representatives, Director Duke Endowment, Director Robeson Community Center, UMW Ed. & Intep., Two Church and Community Workers, Director VIM, Director Golden Cross, Conference Mission Secretary (Bill Haddock)

Criminal Justice & Mercy Ministries

2009-David Wade, 2007-Jim Modlin, 2009-Carolyn Taylor, 2010-Charles Barrow, 2010-Heather Rodriques, 2011-Mike Whatley, 2012-Rhonda Deese, 2012-Barbara Hale, MATCH Director [Joan Purcell], DBOM Representative [Mark Hicks], Prison Chaplain Consultant [James Waggoner], Epiphany Representative [Leslie Womack], NC Advisory Board for Prisons Chair

[Linda Harris], Angel Tree Ministry Representative [D. Ray Warren], Yokefellow Consultant [Pat Ford], William S. Hoyle Jr., US Federal Prisons

Refugee & Immigration

2008-Rosanna C. Panizo-Valladares, 2008-Connie Stutts, 2010-Lawrence Bowden, 2010-Patrice Cheasty-Miller, 2011-Seong iL Eom, 2012-Heather Olson, 2012-Olina Salazar

Board of Institutions

2008-Robbie Lowry, 2008-Daniel Earnhardt, 2008-Milton Gilbert, Other Members of Board: 2005-Charles Foskey, 2007-Cheryl Lawrence, 2007-Doris Bluitt, 2007-Sandy Scarlett, 2008-W. Joseph Mann, 2010-Warren McDonald, 2010-Gray Southern, 2010-Sue Robertson, 2011-Jo Anna Walker Brown, 2011-Taylor Mills, 2012-Cind McLeod, *Ex-Officio with Vote*: Conference Chancellor, *Ex-Officio without Vote*: UMRH Director, MHC Director, UMF Director, Methodist University President, NCW College President, Louisburg College President, Asbury Homes Director, Assistant to the Bishop, Camping & Retreat Director

Christian Formation Team

3 Representatives from CCT Members-at-Large, Other Members: Beth Hood - Team Leader, David Beam (Representative from CCT) Ismael Ruiz-Millan (Representative from CCT), Evangelism Chairperson, Church & Society Chairperson, Education & Nurture Chairperson, Spiritual Life Chairperson, Christian Formation Coordination of Connectional Ministries, New Faith Communities Chairperson, Higher Education and Campus Ministry Chairperson, Communication Committee Rep

Disability Concerns

2008-Hope Vickers, 2008-Ken Ripley, 2008-Louisa Locklear, 2008-Marilyn Shipman, 2008-Patricia Wesson, 2012-William Hale, 2012-Carolyn Cummings-Worlax

Evangelism

2008-Brenda Brown, 2008-Terry Hobbs, 2008-Yuko Miller, 2008-William H. Altman, Jr., 2008-Thurman Horney, 2008-Jerry Jackson, 2010-Marty Cauley, 2010-Bobby L. Herring, 2010-Mary Frances McClure, 2011-Christi Quance, 2012-Donald Shields, 2012-Monica Yungeberg, 2012-Jonathan Jeffries, 2012-Rosari Battari, 2012-Eston Brinkley, 2012-Edgar DeJesus, *Ex-Officio without vote*: GBOD Representative

Church & Society

2008-Bill Cottingham, 2008-Brian Wingo, 2008-Christi Dye, 2008-Eric Lindblade, 2008-K. Meredith Faggart, 2008-Mary Armstrong, 2011-Nathan Arledge, 2011-Jo Anne Barbour, 2012-Nancy VanAntwerp, 2012-Jaye White, 2012-Shane Benjamin, *Ex-Officio with vote*: UMW Social Action Coordinator [JoAnn Sanford], GBCS Rep, Peace with Justice Coordinator, UMY Rep

New Faith Communities

2008-Thomas W. Newman, 2008-William Craig Ham, 2008-Chang Bae Kim, 2011-Jose Luis Villaseñor, 2011-Tom Gahagen, 2011-Kris Williams, 2011-Regine Jean-Baptiste, 2012-Thomas Greener, 2012-E. Powell Osteen Jr., Cabinet Representative

Congregational Development Fund, Inc.

2008-Larry Hagler, 2008-Gary Pratt, 2010-David Goehring, 2010-Hiram Williams, 2011-Olive Joyner, 2011-Powell Osteen

Education And Nurture

Youth Representative, Young Adults Representative, Older Adult Representative, High Education Representative, Children Ministries Representative, UMW Representative, 2008-Susan Hobbs, 2012-Gretchen Shea, 2012-Jane Brannock, 2012-John Treece, 2012-Robin Marley

Children Ministry

2008-Cynthia Powell, 2008-Brenda Brown, 2008-Robin Marley, 2008-Mamie Alley, 2008-Toni L. Wood, 2009-Susanna Fitch Slater, 2012-Christopher Jackson, 2012-Pam Russell, 2012-Erin Moore, 2012-Yesenia Palomino, UMW Representative

Safe Sanctuaries

Term to Expire 2016: Dorothy Funkhouser, Cynthia Powell, Rob Phillips, *Term to Expire 2020:* Toni Wood, William Creech

Older Adult Ministry

2008-Juanita Staples, 2011-Sang Seon Park, 2011-Louis Allan Sasser, 2011-Emma Lee Locklear, 2011-Susan McGuire, 2012-Ruth Altman, 2012-Janet Balasko, 2012-Patricia McGhee, 2012-Catherine Thompson

Higher Education & Campus Ministry

2008-Carl H. King, 2008-Hyung Kim, 2008-Ron Singletary, 2010-Michael Coppock, 2010-Katie Kimrey, 2010-Milton Gilbert, 2012-Edward Mann, 2012-Robert Redmond, 2012-David Stark, 2012-Heather Wong, 2012-Robbie Dircks, Seven Campus Ministers, Six College Presidents, Dean, Duke Divinity School, GBHM Representative, Exec. Director of Connectional Ministries

Spiritual Life Team

2008-Dennis Adams, 2008-Lib Campbell, 2008-Gayle Felton, 2008-Judith Smith Stephens, 2008-Delores Langley, 2008-LuAnn Charlton, 2012-Rhonda Deese, 2012-Stuart Milton

Financial Discipleship Team

2008-Bonnie Block Francis, 2008-Jimmy Owens, 2008-LaNella Smith, 2008-Duane Partin, 2008-Kim Lamb, 2008-Mark Johnson, 2008-Bill Carter, 2012-Taylor Mills, 2012-Neal Salter, 2012-Colleen Astrike, 2012-Reggie Ponder, 2012-Hannah McManus

Young Adults

2012-Shay Hall, 2012, Keya Sturdwick, 2012-Laura Johnson, 2012-Daniela Osegueda, 2012-Nathan Arledge, 2012-Regine Jean-Baptiste

Ccym Youth

Chairperson, 8 District Coordinators, At Large: Youth Officers

Worship

2008-David Hutchins, 2008-David Jack Beck, 2010-Nanette DeAndrade, 2010-John M. McAllister, 2012-Robert Licht, 2012- Heather Olson, 2012-Dora Dorsey, 2012-Julia Walker Jewell, 2012-Roberta Byram, 2012-Greg Moore, 2012-David Beam, FUMMWOA, President, Exec. Director of Connectional Ministries

Leadership Team

3 Representatives from CCT Members-at-large, Other Members: Trish Archer – Team Leader, Eldrick Davis (Rep. from CCT), Joseph Frankin (Rep from CCT), Multicultural Ministries, Chair, Board of Laity, Designee of BOM, Chair, CUIC, Communication Committee Rep.

Academy For Leadership Excellence

Larry Coats, Barbara Mulkey, Robin Cummings, Roger Elliott, Ken Eudy, Norris Tolson

Multicultural Ministries

2008-Kum Namkung, 2008-Linda Richardson, 2008-Sang Seon Park, 2008-Terry Michael Williams, 2009-Bruce E. Petty, 2009-Vickie Pratt, 2009-Yesenia Palomino, At Large: 2010-Tom Werner, 2010-Toni Wood, 2010-Darlene Jacobs

Hispanic/Latino

2008-Daniel Pantoja, 2010-Edith Salazar, 2010-Jose Luis Villaseñor, 2012-Edgar Vergara, 2012-Su Eldon, 2012-Alicia Eller, 2012-Reggie Ponder

Strengthening the Black Church

2008-Dayatra Brown, 2008-James Henderson, 2008-Tim Russell, 2009-Bruce Petty, 2009-Vermel Taylor, 2010-Leslie Mills, 2010-Michael Griffin, 2012-Ervin Fox, 2012-Varonica Livingston

Native American Ministry

2008-Shirley Townsend Jones, 2008-Darlene Jacobs, 2008-Larry Chandler, 2010-Roy Hilburn, 2011-Wade Hunt, 2012-Jim Jones, 2012-JoAnn Rae Lampley, 2012-Robert Mangum

Asian Ministry

2008-Kum Namkung, 2008-Yuko Miller, 2008-Seong il-Eom, 2009-Suvas Chitnis, 2010-Mila S. Lambert

Monitoring & Accountability

2010-Jane Johnson, 2008-Seong iL-Eom, 2008-Harry Miller, 2008-William Edward Price, 2008-Edward N. Priestaf, 2008-Annie Fairley, 2008-David A. Banks, 2010-Para Drake, 2010-Mary Jane Wilson Parsons, Ex-Officio with vote: Representative GCRR, Representative GBM COSROW

Nominations

Bishop [Chair], Ministry Cabinet, 2008-Felicia Locklear, 2008-Beth Norris, 2008-Charles Astrike, 2008-Cashar Evans, 2008-Duane Partin, 2008-Duncan McMillan, 2008-Rosanna C. Panizo-Valladares, 2008-Grace Hackney, 2008-Marshall Old, President UMM, President UMW, Presiden UMY

Board Of Laity

8 District Lay Leaders, Conference Lay Leader, Conference UMW President, Conference UMM President, Conference UMY President, Conference Director of Lay Speaking Ministries

Board of Ordained Ministry

2012, Alan Swartz, 2012-Alice Kunka, 2012-Amy Stroud, 2004-Andrea Woodhouse, 2012-Anne Ahl, 2012-Ben Alexander, 2012-Ben Williams, 2011-Beth Gaines, 2008-Bob Bergland, 2005-Bruce Stanley, 2006-Charlene Guider, 2012-Cory Oliver, 2012-Betty Ann Buckley, 2009-Donna Pinckney, 2008-Donna Thompson, 2012-Eddie Hill, 2008-Edgardo Colon-Emeric, 2002-Gloira McAuley, 2008-Irene Gattis, 2012-Jessie Larkins, 2012-Joe Cox, 2012-Joe Mann, 2012-Kelly Walker-Jones, 2012-Kelly Lyn Logue, 2008-Ken McLean, 2012-Larry Robinson, 2012-Leonard Fairley, 2012-Lisa Yebuah, 2008-Liz Roberts, 2009-Lucy Lincoln, 2008-Marilyn Boyce, 2008-Marshall Old, 2008-Matt Locklear, 2012-Melba McCallum, 2008-Mike Frese, 2008-Ned Hill, 2012-Owen Barrow, 2008-Randy Innes, 2008-Ray Gooch, 2012-Rhonda Parker, 2012-Rich Bowlin, 2010-Richard Morrison, 2012-Roger Owens, 2012-Sarah Capel, 2008-Steve McElroy, 2012-Tim Catlett, 2012-Tim Reaves, 2008-Tripp Lowery, 2008-Valerie Tyson, 2012-Jin Lee, Cabinet Representative: Tim Russell, Ray Broadwell

Sexual Ethics

2008-Fred Hight, 2008-Sandra Ray, 2012-Pat McGhee, Three Clergy Selected by BOM

Administrative Review

Johnnie Wright, Patricia Archer, Roger Elliott, 2 Alternates: Laura Hays Mitchell, Susan Pate Greenwood

Conference Rules

2008-Jerline Miller, 2008-Thomas M. Greener, 2008-Darlene Demby, 2008-Robert Deese, 2012-Lisa Clary, 2012-Ellen McCubbin, *Ex-officio with Vote*: Conference Parliamentarian, Conference Secretary

Investigation

Clergy: Kenneth Locklear, Susan Pate Greenwood, Eldrick Davis, David Banks, Laity: Louisa Locklear, Norris Tolson, Gary Lopp, Clergy Alternates: Bill Weisser, Jonathan Jeffries, Taylor Mills, Lay Alternates: Barbara A. Melvin, Dick Douglas, Lee Wallace

Diaconal Ministry Committee on Investigation

Principals: Sue Ellen Nicholson, Anna Gail Workman, Margaret Anne Biddle, Stan Belyeu, 3
Clergy in Full Connection: Para Drake, William Simpson, David Wade; *Clergy Alternates*: William Snotherly, Dennis Adams, Thomas Holtsclaw, Stuart Milton, Haywood Smith; *Lay Alternates*: Beverly Small, Thomas Walden, Jo Ann Barbour, Judy Faggart, Ted Thomas

Christian Unity & Interreligious Concerns

2008-Bryan Faggart, 2008-David C. Wade, 2008-Jerry Schronce, 2008-Karl Grant, 2008-Para Lee Drake, 2009-William Louis Bingham, 2009-Shawn Blackwelder, 2012-Henry Jarrett, 2012-Warren Smith, 2012-Steve Hickle, 2012-Claire McKeown, Edgardo Colon-Emeric [GCCUI]

Episcopacy

2008-Gene Cobb, 2008-Carlin Johnson (Secretary), 2012-LaNella Smith, 2012-Won Namkoong, 2012-Christine Dodson, 2012-George Laing, 2012-Leonard Fairley, 2012-Larry Coats, SEJ Representative, Lay (Emily Innes), SEJ Representative, Clergy (Beth Hood), Conference Lay Leader (Gary W. Locklear), Youth President (Ellen Beasley)

Stewardship Team

3 Representatives from CCT Members-at-large, James Bell – Team Leader, Jonathan Mills (Representative from CCT) Linda Ingraham (Representative from CCT) CF&A Chairperson, Board of Pensions Chairperson, Board of Trustees Chairperson, Communications Chairperson, Communication Committee Rep

Council on Finance and Administration

2006-Albert Shuler, 2006-David Clift, 2006-Rachel Moser, 2006-Richard T. Clayton, 2006-William Inabnit, 2008-Bob Bauman, 2008-Charles Astrike, 2008-Cynthia Walker, 2008-Herbert Lowry, 2008-Louis Mitchell Jones Jr., 2008-Shelia Ahler, 2010-William Blount, 2010-David M. Peele, 2011-Brenda Loy, 2012-Earl Jones, 2012-Won Namkoong, 2012-Reginna Henderson, 2012-Johnnie Wright, 2012-Patrick Mann, 2012-Nathan Wittman, 2012-Robby Lowry, *Ex-Officio without vote*: Exec. Dir. Of Connectional Ministries, Bishop, Conference Treasurer

Resolutions and Reference

4 Lay Persons, Conference UMW President, Conference UMM President, Conference Lay Leader, Conference Youth Legislative Affairs Representative, *3 Clergy Persons*: 2008-Alan Swartz, 2011-Ben Sims, 2008-Charles M. Smith. 2012-Jason Thornton

Equitable Compensation

2008-LaNella Smith, 2008-Ann Faust, 2008-Carl Frazier, 2012-Jason Thornton, 2008-Vermel Taylor, 2012-Myra Beckers, District Superintendent (Sam Wynn)

Board of Pension

2005-George A. Jones, 2005-G. Rosser Carter III, 2006-Benjamin McCallum, 2008-Oliver Etheridge, 2008-David Dobbs, 2010-Sylvia Harriss, 2010-Cashar Evans (Chair), 2010-Kathryn Bradley, 2011-Katie B. Brinkley, 2011-Sandra Mendell, 2012-Dennis Goodwin, 2012-Panthia Locklear, *Ex-Officio without vote*: Cabinet Representative, Conference Treasurer/Pension Officer, Director of Ministerial Relations

Insurance

Laity-3 persons (elected by Board of Laity), Board of Pensions - 2 persons, Board of Pension Chairperson, Joint Committee on Incapacity - 2 persons, Ordained Ministry - 2 persons, Golden Cross, At Large - 5 persons: 2011-Thurman Horney, 2011-Ginger Thomas, 2012-Karen Preston, 2012-Donita Robinson, 2012-Scott Dodson, *Ex-officio without vote*: Director Ministerial Relations, Treasurer/Pension Officer, Conference Controller, Conference Benefits Manager

Trustees

2005-Laura Little, 2006-Nell Laton, 201-W. Lee Harris, 2008-Richard L. Stone, 2008-Linda Taylor, 2011-Ferrell Blount, 2010-Robert Joyce, 2008-Ken Locklear, 2011-Laura Mitchell, 2012-Anna Gail Workman, 2012-Annette Wright, 2012-George Laing; *Ex-Officio without vote*: Conference Treasurer, Cabinet Representative

Archives & History

2008-Dennis Lamm, 2008-Martha Moye, 2010-Harvey W. Powers, 2010-John Mitchell, 2012-Bryan Huffman, 2012-Doris Brunson, 2012-Douglas Jonas, Conference Historian, Conference Secretary, President, Historical Society

Episcopal Residence

Episcopacy Committee Chairperson, Council on Finance and Administration Chairperson, Conference Treasurer, Board of Trustees Chairperson

Appeals for Church Locations and Buildings

2008-Chris Adylett, 2008-Jeff Lechy, 2008-John Upton, 2008-Laird Sager, 2012-Hope Vickers

Communications

2008-Joe M. Parker, 2009-Dean Sorg, 2010-Anne Walker Sims, 2012-Anne Walker Sims, 2012-Julie Brown, 2012-Holly Hall, 2012-Jay Locklear, 2012-Tom Starnes, Executive Director of Connectional Ministries, Advocate Rep.

NC Conference Christian Advocate

2008-Barbara N. Smith, 2012-Barry Merrill, 2012-Chuck Smith, 2012-Paul T. Stallsworth, 2012-Wray Stephens, 2012-James Henderson, 2012-Pam Strug, 2012-Reggie Ponder, Jr., UMW Communications Coordinator, Communication Chairperson, Conference Lay Leader

Nominees to the Jurisdictional Pool

In addition to members of the General Conference delegation the following person are nominated to the Jurisdictional Pool for membership on General Boards and Agencies:

Clergy:	Dennis Goodwin, Lisa Yebuah
Laywomen:	Linda Ingraham
Laymen:	Cashar Evans
Youth:	Landis Barber
Young Adult:	Emily Farnell
Older Adult:	Colleen Astrike
Persons With Disabilities:	Ed Morrison

Racial/Ethnic Persons

African-American:	Richard Jackson, Brenda Carter, Vermel Taylor, Edith Gleaves, Donna Thompson
Asian-American:	Jin Lee
Hispanic:	Jose Luis Villasenor
Native-American:	Robby Lowry
Pacific Islanders:	Not filled

2013 Annual Conference Lay Members

<i>Name</i>	<i>District & Church</i>	<i>Address</i>
Hazel Adams	Capital District, St. Luke	2303 Pine Needles Road, Goldsboro, NC 27534
Jimmy Adams	Heritage District, City Road	731 Lakeview Drive, Henderson, NC 27536
Billie Albritton	Sound District, Hookerton	P.O. Box 189, Hookerton, NC 28538
Kay Allen	Corridor District, Phillips Chapel	2532 Woods Lane, Graham, NC 27253
Mary Criss Allen	Sound District, Pine Valley	503 Brynn Marr Rd, Jacksonville, NC 28546
Bob Alverson	Corridor District, Front Street	2330 Venie St, Burlington, NC 27215
Roy Anderson	Fairway District, First	5056 Woodrun on Tillery, Mt. Gilead, NC 27306
Gene Anderson	Fairway District, Star-Ether Charge [2]	PO Box 280, Biscoe, NC 27209
Teresa Anderson	Harbor District, Brunswick Circuit [2]	1176 Stanley Rd. SW, Supply, NC 28462
Judy Anderson	Heritage District, Enfield-Eden-Whitakers Charge [3]	Enfield, NC
Pam Andrews	Corridor District, Union Grove	5019 Glenn Dodson Road, Hillsborough, NC 27278
Brian Andrews	Heritage District, Mt. Zion	5923 NC 58, Elm City, NC 27822
David Andrews	Sound District, Cypress Creek	1056 Hwy 41 West, Trenton, NC 28585
Mary Ellen Appleman	Heritage District, Calvary Charge [3]	147 Three Chopt Rd, Littleton, NC 27850
Evelyn Aranda	Capital District, Benson	455 Turlington Dr., Benson, NC 27504
Mary Armstrong	Gateway District, Jerusalem	9301 Johns Road, Laurinburg, NC 28352
Virginia Arnette	Gateway District, Cornerstone	367 Summerhill Road, Fayetteville, NC, 28303
David Arthurs	Capital District, Trinity	1432 Enchanted Oaks Dr., Raleigh, NC 27606
Cindy Askew	Beacon District, Center Hill	PO Box 38, Gates, NC 27937
Barbara Atkinson	Corridor District, Aldersgate	3 Breslen Trail, Durham, NC 27712
Frank Atwood	Harbor District, Wesley	590 Ellis Farm Rd, P. O. Box 456, Riegelwood, NC 28456
Stephanie Auman	Fairway District, Norman Charge [3]	4114 Hoffman Road, Jackson Springs, NC 27281
Carol Austin	Sound District, Oak Grove	147 Glenwood Avenue, Hubert, NC 28539
Pat Bachelor	Capital District, Calvary	120 Christopher Dr., Clayton, NC 27527
Lisa Bachman	Corridor District, New Sharon	4304 Dunkeld Way, Durham, NC 27705
Kaye Bailey	Capital District, Centenary	12 Eden Drive, Smithfield, NC 27577
Bobby Rex Bailey	Capital District, Kenly-Buckhorn Charge [2]	606 Meadowbrook Road, Kenly, NC 27542
Douglas Baker	Beacon District, Bethany	1176 Acorn Hill Road, Hobbsville, NC 27946
Pam Baker	Gateway District, Sandy Plains	PO Box 392, Pembroke, NC 28372
Barton Baldwin	Harbor District, First	212 Ramblewood Dr., PO Box 999, Mount Olive, NC 28365
Samantha Banks	Beacon District, Mt. Hermon	1228 Lake Rd., Hertford, NC 27944
Mike Baord	Sound District, St. James	200 John Avenue, Greenville, NC 27858
JoAnn Barbour	Corridor District, Front Street	3324 Osceola Rd, Elon, NC 27244
Larry Barnett	Fairway District, Cool Springs	900 River Rd., Robbins, NC 27325
Nancy Baron	Heritage District, Leah's Chapel-Shiloh Charge [2]	213 Harris Rd, Wake Forest, NC 27587
Adam M. Barth	Sound District, Northwoods	105 Westminster Drive, Jacksonville, NC 28540
Milisa Batten	Corridor District, University	5010 Linden Oaks Ave, Durham, NC 27713
Phyllis Bean	Sound District, Core Creek	204 Sea Gate Drive, Newport, NC 28570
Mike Beasley	Capital District, Erwin	506 S 10th Street, Erwin, NC 28339
David Bell	Corridor District, Concord	1100 Brooks Dairy Rd, Roxboro, NC 27574
Bertha Belo	Gateway District, Mt. Olive	P.O. Box 296, Lumberton, NC 28359
Beverly Bennett	Capital District, Avent Ferry	2300 Sierra Drive, Raleigh, NC 27603
Danny Berrier	Fairway District, Apex	5513 Solomons Seal Ct., Holly Springs, NC 27540
Jackie Berry	Beacon District, Camden	230 Hwy 343 South, Camden, NC 27921
Dora Blackman	Harbor District, Hallsboro	4071 Waccamaw Shores Rd, Lake Waccamaw, NC 28450
Linda Blackwood	Corridor District, Eno	4124 Hwy. 54 Lot 38, Graham, NC 27253
Sandy Blake	Harbor District, Burgaw	2740 Hwy 53 W, Burgaw, NC 28425
Judy Block	Harbor District, Trinity	4423 Deborah Court, Wilmington, NC 28405
Barbara Blount	Sound District, Covenant	2355 Water View Rd, Greenville, NC 27858
Everett Blue	Gateway District, Green Lake	234 Elder St., Rockingham, NC 28379
Hazel Boatwright	Gateway District, Galilee	1501 Stewartville Rd., Laurinburg, NC 28352

Diana Bobbitt	Heritage District, Littleton	PO Box 1184, 114 W. North Main Street, Littleton, NC 27850
Adam Bock	Corridor District, Mt. Bethel	201 Stockbridge Road, Hillsborough, NC 27278
Barbara Bolding	Capital District, Fremont	PO Box 755, Fremont, NC 27830
Ben Boney	Corridor District, Hebron	1908 Jones Drive, Mebane, NC 27302
Delano Borys	Heritage District, Bunn-Hill King Charge [2]	378 Lake Royal, Louisburg, NC 27549
Cheryl Bowen	Beacon District, All God's Children	PO Box 325, Lewiston Woodville, NC 27849
Lorre Bowen	Beacon District, First	102 Lakeview Lane, Washington, NC 27889
Judy Bowen-Andrus	Capital District, First	105 Cochet Ct., Cary, NC 27511
Carrie Bower	Fairway District, Carthage	PO Box 539, Carthage, NC 28327
Willie Bowers	Fairway District, Hickory Mountain-Mt. Zion Charge [2]	911 Shannon Drive, Siler City, NC 27344
Marvin Braddy	Harbor District, Seaside	230 Crooked Gulley Cir., Sunset Beach, NC 28468
Shirley Bradsher	Corridor District, Long Memorial	991 Old Salem Rd., Roxboro, NC 27573
Kayren Brantley	Fairway District, Trinity	649 Broughton St, Troy, NC 27371
Jim Brewer	Corridor District, Fairview	2204 Carroll Drive, Elon, NC 27244
Jerry Brewer	Fairway District, Candor	PO Box 267, Candor, NC 27229
Larry Briggs	Corridor District, Leasburg	99 Briggs Road, Leasburg, NC 27291
Marcie Briley	Sound District, Swansboro	207 River Reach Drive, Swansboro, NC 28584
Eston Brinkley	Harbor District, Wesley Memorial	5730 Market Street, Wilmington, NC 28405
Katie Brinkley	Harbor District, Wesley Memorial	5730 Market Street, Wilmington, NC 28405
Ray Brinn	Heritage District, First	305 Gravely Dr, Rocky Mount, NC 27804
Margaret Britt	Heritage District, Wesley Memorial	205 Church Street, Warrenton, NC 27589
Emily Brooks	Capital District, Bailey Charge [2]	306 Mt Vernon Drive, Wilson, NC 27893
Pat Brooks	Corridor District, Christ	10021 David Stone Dr., Chapel Hill, NC 27517
Robin Brooks	Heritage District, Flat Rock	675 Anderson Creed Rd., Henderson, NC 27537
Aaron Brothers	Capital District, Highland	3309 Cobblestone Ct., Raleigh, NC 27607
Neal Brown	Beacon District, Plymouth	201 General Matt Ransome, Plymouth, NC 27962
Becky Brown	Capital District, White Plains	9037 Wyntree Ridge Way, Raleigh, NC
Karen Brown	Corridor District, Oxford	400 Forest Road, Oxford, NC 27565
James Ray Bryant	Fairway District, Kipling	2885 Christian Light Road, Fuquay-Varina, NC 27526
Albert Brylowe	Sound District, Trenton-Maple Grove Charge [2]	378 Plantation Road, Trenton, NC 28585
Julia Burden	Gateway District, Millers Chapel	15 Hilltop Ln., St. Pauls, NC 28384
Laura Burney	Harbor District, Cerro Gordo	220 Railroad Street, Cerro Gordo, NC 28430
Harold Butts	Capital District, Divine Street	2191 Keith Hills Rd., Lillington, NC 27546
Samantha Butts	Capital District, Divine Street	2191 Keith Hills Rd., Lillington, NC 27546
Joyce Butts	Sound District, Riverdale	137 Hilda Drive, New Bern, NC 28562
Douglas Byrd	Fairway District, Love Joy	PO Box 523, 1423 Albemarle Road, Troy, NC 27371
Carroll Byrd	Gateway District, Leslie	506 W. Pearsall St, Dunn, NC 28334
George Byrd	Sound District, Broad Creek	205 Glenn Abby Drive, Morehead City, NC 28570
Ron Byro	Corridor District, Parkwood	112 Radcliff Rd., Durham, NC 27713
Becky S. Cain	Sound District, Grifton	P.O. Box 1191, Grifton, NC 28530
Nellie Callaway	Sound District, Queen Street	1606 Hardee Road, Kinston, NC 28504
Sara Cameron	Gateway District, St. Pauls	1623 Howell Rd, St. Pauls, NC 28384
Bob Cameron	Heritage District, First	125 Manchester Ct, Rocky Mount, NC 27803
Kenneth E. Cameron	Sound District, Salter Path	119 Sea Oats Drive, Emerald Isle, NC 28594
Phil Carlton	Heritage District, Edgecombe Parish [2]	PO Box 67, Pinetops, NC 27864
Dan Carraway	Sound District, Merrimon	209 Country Club Lane, Newport, NC 28570
Carl Carroll	Corridor District, Shady Grove	706 Carroll Road, Providence, NC 27315
Brenda Carroll	Harbor District, Bethabara	2062 Halltown Road, Autryville, NC 28318
Nelda Carroll	Heritage District, St. Peters	102 Elm Street, Oxford, NC 27565
Johnny Carson	Corridor District, University	2258 Pathway Dr, Chapel Hil, NC 27516
Mary Knight Carter	Fairway District, Lemon Springs	831 S. Franklin Dr., Sanford, NC 27330
Ann Carter	Harbor District, Jordan's Chapel	PO Box 194, Burgaw, NC 28425
Robert Carter	Harbor District, Salem	7515 Cedar Creek Rd., Fayetteville, NC 28312
Patsy Casey	Beacon District, Pilmoor Memorial	3267 Caratoke Highway, Currituck, NC 27929
Janice Cashion	Corridor District, Bellemont	2331 Gardner Holt Road, Burlington, NC 27215

Howard C. Cashwell	Sound District, Clarks	233 Lakemere Dr., New Bern, NC 28562
Nancy Munday Caughill	Gateway District, Snead's Grove	11471 Hwy 41 South, Fairmont, NC 28340
James Caulder	Gateway District, Hickory Grove	PO Box 56, McColl, SC 29570
Joe Cavalluzzi	Fairway District, Jonesboro	4148 Buckhorn Rd, Sanford, NC 27330
Bev Chambers	Beacon District, Kitty Hawk	3925 Pineway Drive, Kitty Hawk, NC 27949
Jim Chamblee	Heritage District, Zebulon	7004 Winding Ridge Road, Zebulon, NC 27597
John Chance	Capital District, St. Paul	101 N Pineview Ave, Goldsboro, NC 27530
Jim Chavis	Gateway District, Fellowship	452 Graham Bridge Rd, Rockingham, NC 28379
Karen Cheek	Corridor District, Concord	7271 Whitney Rd., Snow Camp, NC 27349
Bebe Chewning	Heritage District, Franklinton	P.O. Box 250, Franklinton, NC 27525
Suvas Chitnis	Capital District, St. Mark's	810 Northampton Dr, Raleigh, NC 27513
Dr. Bob and Kathy Christian	Gateway District, Hay Street	319 Kenwood Dr., Dove Cottage, Fayetteville, NC 28311
Carolyn Cobb	Capital District, Edenton Street	4701 Metcalf Dr., Raleigh, NC 27612
Emily Coble	Harbor District, Garland	3980 NC 210 Hwy. West, Garland, NC 28441
	Charge [3]	
Dennis Coggins	Heritage District, Nashville	283 Regency Dr., Nashville, NC 27856
Mike Cohoon	Beacon District, Tyrrell Charge [3]	1724 Pea Ridge Rd., Roper, NC 27970
Mike Cohoon	Beacon District, Wesley Memorial	1724 Pea Ridge Rd., Roper, NC 27970
Kevin Cole	Corridor District, Grace-CaVel	1221 Dover Street, Roxboro, NC 27573
Frances Collier	Capital District, Parker's Grove	9536 Raleigh Street, Linden, NC 28356
Chuck Collins	Corridor District, Ridge-Garden Charge [2]	3011 Chestnut Ridge Ch. Rd., Efland, NC 27243
Waylon Collins	Fairway District, Doub's Chapel	1735 Carthage Rd, West End, NC 27376
Frank Collins	Gateway District, Ledbetter	638 McDonald Church Rd., Rockingham, NC 28379
Eloise Collins	Sound District, Centenary	840 Wildlife Road, New Bern, NC 28560
Josephine Colloins	Harbor District, Zion	25 collins way NE, Leland, NC 28451
Leslie Coman	Capital District, Edenton Street	5313 Richland Dr., Raleigh, NC 27612
Isabelle Congleton	Corridor District, Aldersgate	204 McCauley St., Chapel Hill, NC 27514
John Conner	Sound District, Franklin Memorial	2900 Myrtle, Morehead City, NC 28557
William A. Cook Jr.	Corridor District, Camp Springs	386 Combs Rd., Reidsville, NC 27320
Janette Cooper	Capital District, Layden Memorial	2739 Knowles Street, Raleigh, NC 27603
Ruth L. Cooper	Gateway District, Black's Chapel	6108 King Croydon Ct., Raleigh, NC 27603
B. J. Copeland	Fairway District, Pittsboro	1760 Dewitt Smith Rd., Pittsboro, NC 27312
	Circuit [2]	
Bobby Couch	Corridor District, Palmer's Grove	1512 Park Lane, Hillsborough, NC 27278
Charles Councilman	Fairway District, Broadway	PO Box 235, Broadway, NC 27505
Gwen Cox	Gateway District, Spring Hill	6755 McDougald Road Lillington, NC 27546
Marc Cox	Harbor District, St. Paul	205 Crescent St, Tabor City, NC 28463
Darlene Quidley Craddock	Beacon District, Watson's Chapel	PO Box 156, 5471 Harbor Drive, Manns Harbor, NC 27953
Trudy Craig	Gateway District, Marvin	124 Bledsoe Drive, Hope Mills, NC 28348
Pat Craven	Gateway District, First	306 Palm St, Hamlet, NC 28345
Richard Credle	Beacon District, Epworth-Fairfield Charge [2]	5488 Sladesville Credle Road, Scranton, NC 27875
	Corridor District, Resurrection	
Tom Crichlow	Gateway District, Fairview	925 Clarion Drive, Durham, NC 27705
Ruby Cummings	Harbor District, Dixon's Chapel	3315 McNeil Farm Rd, Hamer, SC 29547
Harold Dacus	Corridor District, Bethel-Locust Hill Charge [2]	
Pat Dail	Heritage District, Middleburg-Hermon Charge [2]	8488 NC Hwy 150, Reidsville, NC 27320
Elizabeth Dale	Capital District, Walker Memorial	142 Holly Circle, Henderson, NC 27537
Marie Daly	Heritage District,	
Judy Daniel	Granville Circuit [2]	353 River Rd., Seven Springs, NC 28578
	Sound District, Arapahoe	3022 Shady Grove Road, Oxford, NC 27566
Flo Daniels	Beacon District, Ahoskie	
Clara Darden	Sound District, Jarvis Memorial	3325 NC Hwy 306S, Grantsboro, NC 28529
Alice Daugherty	Capital District, Hopewell	514 N Curtis St., Ahoskie, NC 27910
Tony Daughtry	Gateway District, St. Andrews	309 Rollings Hills Ct., Greenville, NC 27834
Tim Davis	Harbor District, Carver's Creek	300 Joel Jones Lane, Clinton, NC 28328
Juni Davis		7653 Spurge Dr, Fayetteville, NC 28311
		19821 NC Hwy 87E, Riegelwood, NC 28456

Edna Davis	Sound District, Harkers Island	PO Box 24, Harkers Island, NC 28531
Kat Dawson	Heritage District, Cokesbury	904 Hargrove St, Henderson, NC 27536
Charles Dees	Capital District, St. Joseph	5896 N 117 Hwy POB 660, Pikeville, NC 27863
Aggie Deese	Gateway District, St. Pauls	106 Smith Street, Maxton, NC 28364
Jane DeMeritt	Fairway District,	141 Gosling Way, Cary, NC 27519
	Massey's Chapel	2454 Lull Water Dr., Fayetteville NC, 28306
Mary Dennings	Gateway District, Victory-	
	Cumberland Charge [2]	
To Be Determined	Capital District, Pleasant Grove	
Charlotte Dewberry	Corridor District, Haw River	1823 Travis Lane, Burlington, NC 27217
James Dial	Gateway District, First	7564 Deep Branch Rd., Pembroke, NC 28372
John Dixon	Capital District, Angier	26 Paula Dr., Angier, NC 27501
Mike Dobbs	Sound District, Maury-	101 Pat Stocks Rd., Hookerton, NC 28538
	Mt. Herman Charge [2]	
Amanda Dodson	Corridor District, Union Grove	6507 Rocky Ridge Road, Hillsborough, NC 27278
Karl Donn	Corridor District, Epworth	3908 Collander Dr, Durham, NC 27707
Johnn Dooley	Fairway District, Apex	7304 Cateswood Ct., Apex, NC 27539
Jerry Dorsey	Capital District, Elm City	5049 Redmon Road, Elm City, NC 27822
Linda Douglas	Sound District, Trinity	303 Hinson's Ct, Jacksonville, NC 28540
Susan Dubois	Capital District, Asbury	8437 Caldbeck Dr., Raleigh, NC 27615
Karen Dufour	Capital District, First	702 Austin Ave., Cary, NC 27511
Bernice Dye	Gateway District, St. Peter	P.O. Box 122, Hamlet, NC 28345
Paulette Ealey	Gateway District, Harry Hosier	1711 Nutley Drive, Fayetteville, NC 28303
Nancy Eckert	Heritage District, Weldon	609 Sycamore St, Weldon, NC 27890
Lori Edwards	Fairway District, Holly Springs	405 Holly Branch Drive, Holly Springs, NC 27540
Diane Edwards	Gateway District, Cordova	120 Keith Avenue, Rockingham, NC 28379
Joan Elliott	Harbor District, Chadbourn	312 E. Fourth Ave., Chadbourn, NC 28431
Gene English	Capital District, St. Andrews	113 Cossack Circle, Garner, NC 27529
Nan Eubanks	Gateway District,	6241 Pittman Grove Church Rd, Raeford, NC 28376
	Hoke Charge [2]	
Nan Eubanks	Gateway District, Sandy Grove	6241 Pittman Grove Church Rd, Raeford NC, 28376
Jenny Eure	Beacon District, New Hope	299 Cross Neck Road, Hertford, NC 27944
Donald Evans	Capital District, Evansdale	930 Brookside Drive, Wilson, NC 27893
Betty Evans	Capital District, Jefferson	235 Forrest Hills Drive, Goldsboro, NC 27534
Susan Everette	Sound District, Chocowinity	3047 Mouth of the Creek Rd, Blounts Creek, NC 27814
Susan Everett	Sound District, Chocowinity	3047 Mouth of the Creek Rd, Blounts Creek, NC 27814
Elinor Ezzell	Harbor District, Rones Chapel	679 Norwood Ezzell Rd, Mt. Olive, NC 28365
Ann Faust	Capital District, Edenton Street	1005 Cedarhurst Dr., Raleigh, NC 27609
Nancy Fenske	Heritage District, Louisburg	17 Best View Drive, Louisburg, NC 27549
Reese Ferrell	Heritage District, Hornes	1144 NC Hwy. 97 East, Wilson, NC 27896
Linda Fields	Fairway District,	140 St. Andrews Lane, Siler City, NC 27344
	Silk Hope Charge [2]	
Bob Fiolek	Sound District, First	220 Rankin Ct., New Bern, NC 28560
Barbara Flake	Beacon District,	4030 Staton Mill Road, Robersonville, NC 27871
	Stokes Charge [2]	
See Mt Tabor for Riverview	Corridor District, Riverview	
Debbie Formyduval	Heritage District,	Macon, NC
	Warren Plains	
Grace Foster	Sound District, Salem	2513 NC 102 East, Ayden, NC, 28513
Betty Franklin	Capital District, Pine Forest	301 Holland Hill Dr, Goldsboro, NC 27530
Neal Frazier	Sound District, Trinity	425 Neuchatel Rd., New Bern, NC 28562
Jamie Freeland	Corridor District,	PO Box 896, Hillsboroough, NC 27278
	Walnut Grove	
Rosie Freese	Beacon District, Washington	705 E. Main St., Washington, NC 27889
	Circuit [2]	
Dorothy Funkhouser	Gateway District, Haymount	1531 Dover Court, Fayetteville, NC 28304
Barbara Gadkowski	Beacon District, Sharon	P.O. Box 270, Poplar Branch, NC 27965
Kathy Gahagen	Fairway District, Sunrise	113 Crossfire Rd., Holly Springs, NC 27540
Marilyn Gardner	Fairway District, First	205 East Spring Street, Fuquay Varina, NC 28526

Jimmie Garner	Fairway District, Smyrna	116 Garner-Britt Drive, Robbins, NC 27325
Marvin Gaster	Fairway District, Center	711 Cedar Lane Road, Sanford, NC 27332
Beverly Hardin Geer	Gateway District, Bethesda	1363 Hardin Farms Road, Fairmont, NC 28340
Rhett George	Corridor District, McMannen	3719 US 70E, Hillsborough, NC 27278
Delores Gidney	Corridor District, New Creation	2302 Thunder Rd., Durham, NC 27712
Stephanie Gillespie	Capital District, Millbrook	5813 Hedgemoor Drive, Raleigh, NC 27612
Martha Glass	Capital District, First	108 Forest Hills Ct., Cary, NC 27511
Jackie Glasser	Fairway District, Pittsboro	3420 Old Graham Rd, Pittsboro, NC 27312
Lisa Glover	Heritage District, Zoar Chapel	PO Box 43, Bullock, NC 27507
Faye Gore	Harbor District, Old Dock Charge [3]	823 Gore Lake Road, Nakina, NC 28455
LLoyd Graham	Harbor District, Bolton Charge [3]	158 Loop Rd., Bolton, NC 28423
Joanna Grant	Corridor District, All Saints'	11720 Broadfield Court, Raleigh, NC 27617
Mary Gray	Beacon District, Hatteras Charge [3]	PO Box 1103, Buxton, NC 27805
Jeanie Gray	Beacon District, St. John	PO Box 306, Avon, NC 27915
Donna Gray	Fairway District, Fuquay-Varina	4904 Ivercroft Place, Fuquay-Varina, NC 27526
W.B. Greene	Fairway District, Pleasant Hill-Mt. Carmel Charge [2]	PO Box 186, Robbins, NC 27325
Willard Greenup	Sound District, Tabernacle	9909 County Home Road, Ayden, NC 28513
Sheila Greeson	Corridor District, Salem	4093 Salem Church Road, Haw River, NC 27258
Sarah Ann Griffin	Beacon District, Currituck Charge [2]	P.O. Box 237, Powells Point, NC 27966
Joyce Griffin	Sound District, Pollocksville	1141 Island Creek Road, Pollocksville, NC 28573
Bea Grimes	Fairway District, Tabernacle	5263 NC Hwy 705 North, Robbins, NC 27325
Eddie Grissom	Heritage District, White Memorial	132 Sunset Circle, Henderson, NC, 27536
John Guard	Beacon District, Edenton	PO Box 26, Edenton, NC 27932
Carolyn H. Gurganus	Heritage District, Sandy Cross	5516 South NC Highway 58, Nashville, NC 27856
Barry Guthrie	Fairway District, West End	3038 seven Lakes West, West End, NC 27376
Bob Guthrie	Sound District, First	PO Box 7, Morehead City, NC 28557
Kimberly Gutjahr	Gateway District, Spring Lake Campus	529 Carolina Way, Sanford, NC 27332
Dudley Gwaltney	Capital District, Hayes Barton	3301 Cotton Mill Dr., Apt 304, Raleigh, NC 27612
Paulette Hackney	Capital District, Holland's	4020 NC Hwy Forty-Two, Raleigh, NC 27603
Jane Hales	Capital District, Sanders Chapel	
Cindy Hallman	Capital District, Benson Memorial	5301 Cross Cut Place, Knightdale, NC 27545
Randy Hallman	Capital District, Benson Memorial	5301 Cross Cut Place, Knightdale, NC 27545
Ann R. Hancock	Corridor District, First	527 Johnson Avenue, Graham, NC 27253
John Haney	Harbor District, Carlton	144 Charlie Fredrick Rd, Warsaw, NC 28398
Virgil Haney	Heritage District, Hart-Speight Charge [2]	12088 Cooper Rd., Nashville, NC 27856
Carolyn Hankins	Harbor District, Whiteville	406 W. College Street, Whiteville, NC 28472
Pam Hannah	Sound District, Hobucken	394 Holly Point Rd., Lowland, NC 28552
Mel Hansen Holloway	Corridor District, Saxapahaw	2526 Saxapahaw-Bethlehem Ch Rd, Graham, NC 27253
Dean Hardison	Capital District, Corinth	577 Summerlins Crossroad Rd, Kenansville, NC 28349
John Harmon	Harbor District, Harbor	5406 Pond Dr., Wilmington, NC 28409
Carson Harmon	Heritage District, Shady Grove	2822 Swift Creek School Road, Whitakers, NC 27891
Andy Harper	Fairway District, Apex	1011 Brickstone Dr., Apex, NC 27502
Sheraldine Harper	Harbor District, Friendship-Unity Charge [2]	125 Buck Branch Drive, Warsaw, NC 28398
Margaret Harrell	Harbor District, Warsaw	159 Henry Middleton Rd., Warsaw, NC 28398
Allison Harrington	Beacon District, Bethel	P.O. Box 112, Bethel, NC 27812
Dennis Harrington	Capital District, North Raleigh	7233 Summit Waters Lane, Raleigh, NC 27613
Loretta Harrison	Corridor District, Shiloh	3005 Villawood Circle, Raleigh, NC 27603
Jessica Hartsell	Gateway District, Community Campus	2828 Roseland Rd, Aberdeen NC, 28315
John Hauss	Fairway District, Genesis	833 Blackfriars Loop, Cary, NC 27519
Lucy Hawkins	Corridor District, Brookland-Brooksdale Charge [2]	307 Oaks Lane Road, Timberlake, NC 27583
Terrie Hawkins	Gateway District, Pee Dee-Zion Charge [2]	468 Haywood Cemetery Road, Ellerbe, NC 28338
Linda Hawkins	Gateway District, Roberdell	420 Graham Bridge Rd., Rockingham, NC 28379
Pat Hawkins	Harbor District, Cokesbury	100 Blue Heron Dr., Harrells, NC 28444
Alan Hawkins	Sound District, Woodington	152 John Green Road, Kinston, NC 28504

Julia Haywood	Beacon District, Colington	2472 Colington Road, Kill Devil Hills, NC 27948
Norwood Head	Harbor District, Brownings-Smith Chapel Charge [2]	705 Mills Rd, Mt. Olive, NC 28365
John Headman	Heritage District, First	252 Willowood Dr, Henderson, NC 27536
Terry Herring	Harbor District, Herring's Chapel	370 Herrings Chapel Rd., Burgaw, NC 28425
Betty Hester	Heritage District, Tabernacle	2110 Woodland Road, Henderson, NC 27536
Curtis Hildt	Sound District, Haw Branch	104 Perfect Court, Richlands, NC 28574
Mary Ann Hill	Capital District, Newton Grove	1581 Harnett-Dunn Highway, Newton Grove, NC 28366
Ulice Hill	Heritage District, Hargrove Chapel	1075 Dillard Street, Henderson, NC 27536
Joann Hill	Sound District, Lane's Chapel-Bethany Charge [2]	10835 NC Hwy 55 West, Dover, NC 28526
Ann Hill	Sound District, St. James	P.O. Box 1299, Newport, NC 28570
Fay Hines	Capital District, Asbury	1507 Stricklands Crossroads Rd, Four Oaks, NC 27524
Gayle Hines	Capital District, Garner	1402 Claymore Drive, Garner, NC 27529
Martin Hofmann	Sound District, Faith	4508 Gloucester Drive, New Bern, NC 28562
Franklin Holder	Gateway District, Woodside Campus	2966 Spring Hill Church Road, Lillington, NC 27546
Barbara Holland	Heritage District, Wake Forest	9512 Ligon Mill Rd., Wake Forest, NC 27587
Jo Anne Hollowell	Capital District, Goshen-Keener Charge [2]	4193 Suttontown Rd., Faison, NC, 28341
Mary Scott Honbarrier	Capital District, North Raleigh	6588 Wakefalls Drive, Wake Forest, NC 27587
Bob Horne	Gateway District, Chestnut Street	214 W. 19th St., Lumberton, NC 28358
Steve Howell	Heritage District, Spring-Lebanon Charge [2]	467 James Massey Road, Pleasant Hill, NC 27866
Camille Hubbard	Heritage District, Shiloh	127 Baird St, P.O. Box 84, Gaston, NC 27832
Gayle Hudson	Heritage District, St. James	1111 Harrell Dr., Tarboro, NC 27886
Heather Huggett	Heritage District, Macon	254 North Holiday Drive, Macon, NC 27551
Sandra Hux	Capital District, Millbrook	1016 Cedarhurst Drive, Raleigh, NC 27609
Prudence Inderbitzen	Gateway District, Person Street Campus	Po Box 432, Linden, NC 28356
Joey Ingram	Corridor District, St. Luke's	2946 Justin Dr., Burlington, NC 27217
Phil Isaacs	Corridor District, Cedar Cliff	5287 Lindley Mill Rd., Graham, NC 27253
Jim Ishmael	Harbor District, Watha	233 South Charlotte Street, Watha, NC 28478
Camilla Isley	Corridor District, Mt. Hermon	1061 Southern High Rd., Burlington, NC 27215
Helen Ruth Jackson	Capital District, Ebenezer	962 NC 111 South, Goldsboro, NC 27534
Tom Jackson	Capital District, Wendell	207 Wythe Lane, Wendell, NC 27591
Beatrice Jackson	Harbor District, Halls	P. O. Box 253, Autryville, NC 28318
Ryan Kit Jackson	Heritage District, St. Paul	1212 Turnstone Drive, Rocky Mount, NC 27803
Ray Jaklitsch	Capital District, Edgerton Memorial	201 N. Green Street, Selma, NC 27576
Page Jarman	Sound District, Tuttle's Grove	118 Pine Cone Lane, Beaufort, NC 28516
Timothy Jessup	Corridor District, Mebane	808 Anderson Ridge Road, Mebane, NC 27302
Kandis Johnson	Capital District, Four Oaks	4262 Old School Rd, Four Oaks, NC 27524
Jane Johnson	Corridor District, Mebane	#40 Davisson Drive, Durham, NC 27705
Dorothy Johnson	Gateway District, Cool Springs	18000 Old Wire Rd, Laurinburg, NC 28352
Sammy Johnson	Heritage District, Norlina	307 Yancey Road, Norlina, NC 27563
Betsy Johnson	Sound District, Centenary	435 Riverside Drive, New Bern, NC 28560
Lois Johnson	Sound District, Verona	PO Box 666, Jacksonville, NC 28541
Ron Johnston	Gateway District, Camp Ground	1926 Martindale Dr., Fayetteville, NC 28304
Linda Jones	Capital District, Bogden	201 Erik Dr., Dudley, NC 28333
Ann Jones	Capital District, Soapstone	7921 Gabriel's Bend Dr, Raleigh, NC 27612
Hiriam Jones	Gateway District, First	11340 Lytch Dr., Laurinburg, NC 28353
Shirley T. Jones	Gateway District, St. George-Piney Grove Charge [2]	6202 Gaddys Mill Road, Maxton, NC 28364
Dennis Jones	Heritage District, Banks	4104 Oak Hill Drive, Franklinton, NC 27525
Tommy Jones	Sound District, Trinity-Smyrna Charge [2]	PO Box 66, Marshallberg, NC 28553
Paige Joyce	Fairway District, Sandhills Circuit [3]	215 Midland Rd., Southern Pines, NC 28387
Norma Judd	Sound District, Garber	117 Friburg Rd, New Bern, NC, 28562
Jackie Kane	Corridor District, St. Paul's	2731 McKinney Street, Burlington, NC 27215
Rosemary Keel	Capital District, Salem	807 Buck Swamp Road, Goldsboro, NC 27530

Mary Keeter	Heritage District, Tabor	16895 Justice Branch Road, Littleton, NC 27850
Paul Keller	Beacon District, Duck	PO Box 8106, Duck, NC 27949
Bill Kellis	Fairway District, First-Uwharrie Charge [2]	133 Vistal Road, Troy, NC 27371
Rose Kellum	Sound District, Richlands	217 Pierce Drive, Richlands, NC 28574
Judy Kelly	Fairway District, Poplar Springs	902 Poplar Springs Church Rd, Sanford, NC 27330
John Kelso	Harbor District, Trinity	2672 Mariner's Way SE, Southport, NC 28461
Rodney Kemp	Sound District, First	1307 Shackleford St, Morehead City, NC 28557
Mike Kennedy	Sound District, Cherry Point	705 Stately Pines Rd., New Bern, NC 28560
Linda Kepley	Corridor District, Faith	1142 Geneva Albright Road, Graham, NC 27253
Carol Kern	Harbor District, Andrews Chapel	13 Sand Dollar Court, Carolina Shores, NC 28467
Rita Kight	Beacon District, Perkins	345 Trotman Road, Camden, NC 27921
Jim Kimble	Capital District, Millbrook	806 Lake Forest Drive, Raleigh, NC 27615
Ira Kincaid	Harbor District, Closer Walk	1035 Golden Sands Way, Leland, NC 28451
Norm King	Capital District, West Nash	4613-A Rochester Court, Wilson, NC 27896
Connie Inman Kinlaw	Harbor District, Purdie	1136 Fields Road, Tar Heel, NC 28392
Harriett Kirk	Sound District, Ann Street	417 Ann. St., Beaufort, NC 28516
Jim Kiser	Fairway District, First	5123 Woodrun on Tillery, Mt. Gilead, NC 27306
Nancy Ann Klein	Capital District, Highland	8520 Kempton Road, Raleigh, NC 27615
Rick Knott	Harbor District, St. Pauls	1326 St. Joseph, Carolina Beach, NC 28428
Linda Kornegay	Harbor District, Woodland-Pink Hill Charge [2]	PO Box 108, Albertson, NC 28508
Gary Kornegay	Sound District, Asbury	202 Ipock Loop Road, Cove City, NC, 28523
Leigh Krause	Capital District, Edenton Street	3301 Clark Ave., Raleigh, NC, 27607
Billy Lamm III	Capital District, First	1117 Watson Dr. NW, Wilson, NC 27893
Connie Landen	Sound District, Covenant	201 York Rd, Greenville, NC 27858
Christopher Lane	Sound District, Jerusalem	216 Lakeside Dr., Snow Hill, NC 28580
Paul Lange	Beacon District, City Road	205 Poplar Drive, Elizabeth City, NC 27909
Daniel Larimore	Capital District, Garriss Chapel	1371 Dollard Town Road, Goldsboro, NC 27534
Judy Lassiter	Capital District, St. James	761 Mudham Road, Wendell, NC 27591
Barbara Latimore	Gateway District, St. James	P.O.Box 8452, Pembroke, NC 28372
Margaret Leak	Gateway District, First	848 Liberty Circle, Rockingham, NC 28379
Ernest Leatherman	Harbor District, Ocean View	120 NE 3rd St, Oak Island, NC 28465
Reuben Ledbetter	Capital District, Westover	8408 Whilshire Court, Bailey, NC 27807
Jimmy Ledbetter	Gateway District, Philadelphia	5821 Timber Ridge Drive, Raleigh, NC, 27609
Elaine Lee	Capital District, Antioch	1245 Oak Forest Road, Four Oaks, NC 27524
Sarah Lee	Capital District, Mt. Zion	P. O. Box 1212, Benson, NC 27504
Tom Lee	Fairway District, Cumnock	2001 Plantation Drive, Sanford, NC 27330
Beverly Leggett	Beacon District, Asbury	102 Morehead Dr., Washington, NC 27889
Wade Lehman	Fairway District, Pittsboro	160 Reeves Rd., Pittsboro, NC 27312
Asilee Leonard	Heritage District, Ebenezer-Wesley Chapel Charge [2]	4072 Pine Ridge Road, Franklinton, NC 27525
Marianne Leventry	Sound District, St. James	894 Glen Abbey Drive, Greenville, NC 27858
Lavohn Lewis	Capital District, Sims	PO Box 97, Sims, NC 27880
Charles L. Lewis	Sound District, Ann Street	595 Taylor Road, Havelock, NC 28532
Lorretta Lewis	Sound District, Dover	497 Daugherty Road, Dover, NC 28526
Joe Lewis	Sound District, Wesley Memorial	POBox 460, Bell Arthur, NC 27811
Steve Liles	Gateway District, Gibson	11100 Plantation Rd., Laurinburg, NC 28352
Jonell G. Little	Heritage District, Concord-Sharon Charge [2]	PO Box 503, Severn, NC 27877
Velinda C. Locklear	Gateway District, Collins Chapel	626 Russell Rd., Shannon, NC
Jay Locklear	Gateway District, Haymount	263 Pressly Foushee Road, Sanford, NC
Martha Loftin	Heritage District, Wake Forest	121 Cardinal Drive, Wake Forest, NC 27587
Don Logner	Corridor District, Cedar Grove	21730 US Highway 64, Williamston, NC 27892
Sallie Long	Beacon District, Holly Springs	3527 Sugar Cane Circle, Fayetteville, NC 28303
Horace Long	Gateway District, Haymount	PO Box 1601, Carolina Beach, NC 28428
Susan Long	Harbor District, Fifth Avenue	408 Queen Annes Road, Greenville, NC 27858
Jenette Low	Sound District, St. James	62 Clifford Road, Red Springs, NC 28377
Earl Lowery	Gateway District, New Philadelphus	

Gene Lowrimore	Capital District, Fairmont	1007 Indian Trail, Raleigh, NC
Leta Loyd	Corridor District, Duke Memorial	3 St Andrews Ct, Durham, NC 27707
A.J. Lozica	Sound District, Reelsboro	1250 NC Hwy 55 East, New Bern, NC 28560
Ruth Lucier	Fairway District, Bynum	P. O. Box 35, Bynum, NC 27228
Barbara Lumb	Sound District, Campbell's Creek	103 Carrie Creek Drive, Aurora, NC 27806
Gay Lupton	Sound District, Cedar Island- Sea Level Charge [2]	2597 Cedar Island Rd., Cedar Island, NC 28520
Ken Lymaster	Sound District, Queen's Creek	197 Galloway Jones, Maysville, NC 28555
Pat Lyons	Gateway District, Salem	1209 Middle Road, Eastover, NC 28312
Ginger Mann	Corridor District, Asbury	1609 Peace Street, Durham, NC 27701
Patrick Mann	Sound District, St. Peter's	104 Taylor Lane, Morehead City, NC 28557
Bobby Martin	Beacon District, Newland	520 Firetower Road, Elizabeth City, NC 27909
Glenda Martindale	Capital District, Providence	105 Brockwood Ave., Goldsboro, NC 27530
Mattie Mason	Beacon District, Murfreesboro	701 Edgewood Drive, Murfreesboro, NC 27855
Bill Mathis	Harbor District, Rocky Point	151 Carr Ave, Rocky Pt., NC 28457
Bruce Matthews	Beacon District, Mt. Olivet	108 The Winery, Manteo, NC 27954
Ed Mauget	Fairway District, Fuquay-Varina	1656 Maizefield Ct, Fuquay-Varina, NC 27526
Lizzy Mavindidze	Corridor District, Shepherd's House	1803 Castleburg Drive, Apex, NC 27523
Charles Mayes Sr.	Gateway District, Asbury	142 Pate Street, Lumberton, NC 28358
Martha Mayo	Heritage District, Conetoe- Hobgood Charge [2]	PO Box 41, Conetoe, NC 27819
Linda Mc Keel	Sound District, Edwards Chapel	6809 Skeeter Pond Road, Grifton, NC 28530
Tommy McArthur	Harbor District, Mt. Moriah	278 Linda Lane, Clinton, NC 28328
Linda McCall	Harbor District, Weseleyan Chapel	138 Bump Along Rd., Wilmington, NC 28411
Charles McCallister	Corridor District, Andrews Chapel	5617 Harrington Grove Drive, Raleigh, NC 27613
Dick McCallum	Corridor District, Carrboro	1522 Clermont Road, Durham, NC 27713
Benjamin F. McCallum Jr.	Gateway District, New Hope	P.O. Box 1781, Rockingham, NC 28380
Linda McCaskill	Fairway District, Ellerbe- Mt. Pleasant Charge [2]	PO Box 467, Ellerbe, NC 28388
Tracy McDougald	Harbor District, Epworth	63 Chancey Rd., Clinton, NC 28328
Elsie McDowell	Sound District, Sharon	5233 Skeeter Pond Road, Grifton, NC 28530
Murray McKeithan	Gateway District, Rhyne Memorial	PO Box 443, Red Springs, NC 28377
Ken McLamb	Capital District, Westwood	2005 Margaret Drive, Goldsboro, NC 27530
Paulette McLean	Gateway District, Cotton	50041 Church Street, Hope Mills, NC 28348
Kathy McLendon	Heritage District, Marrow's Chapel	55 Pool Rock Shores Lane, Henderson, NC 27537
Daniel McNeill	Gateway District, Mt. Zion- Wall's Chapel Charge [2]	838 W. 3rd Avenue, Red Springs, NC 28377
Steve McNeill	Gateway District, Solid Rock	1556 Hoover Road, Sanford, NC 27332
Kenneth McPherson	Fairway District, Piney Grove	2426 Piney Grove Church Road, Siler City, NC 27344
Patricia Medlin	Harbor District, Lake Waccamaw	860 Bella Coola Road, Lake Waccamaw, NC 28450
Myra Meekins	Beacon District, Shiloh	214 Bayview Drive, Stumpy Point, NC 27978
Martha Meetre	Sound District, Lee's Chapel	PO Box 303, Pollocksville, NC 28573
Donald Melvin	Gateway District, Culbreth Memorial	4515 Stetson Lane, Fayetteville, NC 28314
Dee Melvin	Harbor District, Bethany- McGee Charge [2]	7546 Boyces Landing, Wade, NC 28398
Donna Melvin	Harbor District, Bladen Charge [3]	PO Box 177, White Oak, NC 28399
Sandra Mendell	Capital District, Bethel	3109 US Hwy. 13 North, Goldsboro, NC 27534
Jack Metcalf Sr.	Corridor District, Lebanon	200 Metcalf Dr., Mebane, NC 27302
George Mewborn III	Sound District, Calvary Memorial	PO Box 5, Snow Hill, NC 28580
Bertie Kay Midgett	Beacon District, Fair Haven- Clarks Bethel Charge [2]	P.O. Box 31, Salvo, NC 27972
Audrey Midgett	Beacon District, Trinity	574 Lamont St., Belhaven, NC 28510
Paul Millar	Capital District, Knightdale	1101 Harvest Mill Ct, Raleigh, NC 27610
Lou Millar	Fairway District, Morris Chapel	141 Green Links Drive, Cameron, NC 28326
Chris Miller	Heritage District, Englewood	1229 Green Tree Ln, Rocky Mount, NC 27804
Bill Miller	Heritage District, Warren Charge [2]	432 S Main St, Warrenton, NC 27589
Kathey Miller Patton	Heritage District, Trinity	102 Best View Dr., Louisburg, NC 27549
Carolyn Minnich	Fairway District, Bonlee Charge [2]	500 Beaumont Lane, Pittsboro, NC 27312
Vera P. Mitchell	Beacon District, Wesley	124 Lauren Lane, Camden, NC 27921

Carolee Mitchell	Fairway District, Center	195 Healing Acres Lane, Carthage, NC 28327
Peggy Modlin	Beacon District, Jamesville-Siloam Charge [2]	1206 Grey Farm Rd., Jamesville, NC 27846
Brooks Moore	Capital District, Eureka	PO Box 133, Stantonsburg, NC 27883
Margaret Moore	Corridor District, Amity	250 S. Estes Dr., #62, Chapel Hill, NC 27514
Robin Moore	Fairway District, Southern Pines	740 Carthage Rd., West End, NC 27376
Frank Moore	Harbor District, First	606 Coharie Drive, Clinton, NC 28328
Page Moore	Heritage District, Smith	109 Asheford Lane, Roanoke Rapids, NC 27870
Doris Morgan	Beacon District, North Gates Charge [3]	119 Parker's Fork Rd., Corapeake, NC 27936
Charlie Morris	Beacon District, Moyock	320 Caratoke Highway, Moyock, NC 27958
Jane Morris	Corridor District, Mt. Zion	9784 Hurdle Mills Rd., PO Box 119, Hurdle Mills, NC 27541
Jim Morris	Sound District, Pamlico	317 Neuse Winds Drive, Oriental, NC 28571
Belinda Morrison	Harbor District, Wrightsville	1000 Bay Head Circle, Wilmington, NC 28405
Richard Morrison	Harbor District, Wrightsville	1000 Bay Head Circle, Wilmington, NC 28405
Ann Morse	Fairway District, Pinehurst	303 Spring Meadows Dr., Aberdeen, NC 28315
Troy Moser	Gateway District, New Zion	12440 Ormsby Dr., Laurinburg, NC 28383
Bill Moxley	Sound District, Westminster	2307 Hodges Rd., Kinston, NC 28504
Carl Murphy	Capital District, Lebanon	6709 NC Hwy 58 N, Stantonsburg, NC 27883
Eugene Myers	Capital District, Mt. Zion	2129 White Memorial Church Road, Willow Springs, NC 27592
Catherine Neal	Corridor District, Christ	214 Glade Street, Chapel Hill, NC 27516
Pat Nelson	Beacon District, Robersonville	7490 US Hwy 64, Robersonville, NC 27871
Barbara Newton	Gateway District, Mt. Ariel Campus	7295 South River Road, Lillington, NC 27546
Diane Nichols	Harbor District, Trinity	1240 Magnolia Church Road, Stedman, NC 28391
Melvin Noles	Capital District, Elevation	209 South Eastwood Drive, Benson, NC 27504
Patricia Norris	Corridor District, Lea's Chapel	Roxboro, NC 27574
William Norris	Harbor District, Wesley Memorial	2313 Parham Drive, Wilmington, NC 28403
Bill Norton	Fairway District, St. Francis	6352 Deerview Dr., Raleigh, NC 27606
Neena Nowell	Corridor District, Stem-Bullock's Charge [2]	PO Box 412, Creedmoor, NC 27522
Lois Oldham	Fairway District, Fair Promise-High Falls Charge [2]	6750 NC Hwy 42, Bear Creek, NC 27207
Alice Osteen	Corridor District, Aldersgate	2410 Dawn Trail, Durham, NC 27712
Ed Osteen	Corridor District, Aldersgate	2410 Dawn Trail, Durham, NC 27712
Teresa O'Tuel	Gateway District, Tabernacle	423 Entwhistle St., Hamlet, NC 28345
Monty Oxendine	Gateway District, Ashpole Center	656 WireGrass Road, Lumberton, NC 28358
Ray Oxendine	Gateway District, Branch Street	1561 South Chicken Road, Rowland, NC 28383
James Oxendine	Gateway District, Pleasant Grove	PO Box 2484, Pembroke, NC 28372
Pam Page	Corridor District, Prospect	227 West Main Street, P.O. Box 747, Yanceyville, NC 27379
Tim Page	Harbor District, Singletary	745 Highway 410, PO Box 455, Dublin, NC 28332
Craig Parker	Beacon District, Bethany	P. O. Box 494, Wanchese, NC 27981
Pat Parker	Beacon District, First	107 East Church St, Williamston, NC 27892
David Parker	Capital District, Wesley Memorial	3509 Singleleaf Dr, Raleigh, NC 27626
Joyce Parker	Sound District, Belgrade-Tabernacle Charge [2]	1249 White Oak River Road, Maysville, NC 28555
Katherine Parker Lowe	Beacon District, Ocracoke	PO Box 730, Ocracoke, NC 27960
Fran Parrish	Beacon District, Bath	1016 Ross Rd., Bath, NC 27808
Nancy Parrott	Sound District, Beech Grove-Rhems Charge [2]	145 Stevenson Road, New Bern, NC 28562
Ron Partin	Gateway District, West Rockingham	110 Virginia Ave, Rockingham, NC 28379
Michael Paschal	Fairway District, Carbonton-Bethlehem Charge [2]	5550 Carbonton Rd., Sanford, NC 27330
John K. Pate	Sound District, Epworth	549 Honolulu Rd., Vanceboro, NC 28586
Charles Patterson	Fairway District, Cool Springs	3326 Holly Springs Church Rd, Broadway, NC 27505
Alan Pearce	Sound District, Ayden	3928 NE College St, Ayden, NC 28513
Darnell Peed	Sound District, Aurora	781 John Dr., Aurora, NC 27806
Butch Pennabaker	Gateway District, Christ	301 Durant Dr, Fayetteville, NC 28304
Ted Penny	Capital District, Coats	220 Sheriff Johnson Rd, Coats, NC 27521
Barbara Peoples	Corridor District, Mt. Sylvan	4706 Shadebush Drive, Durham, NC 27712
Tom Perkins	Harbor District, Rose Hill	116 Elwyn Murray Rd., PO Box 2, Rose Hill, NC 28458

Wanda Perkinson	Heritage District, Union Chapel	54 East Main St., Kittrell, NC 27544
Carol Pernell	Heritage District, Rehoboth	5545 Dorsey Rd., Oxford, NC 27565
Shirley K. Perry	Beacon District, Union	P O Box 145, Harrellsville, NC 27942
Angie Perry	Capital District, Mt. Pleasant	4882 Strickland Rd., Bailey, NC 27807
Bernie Petteway	Capital District, Hayes Barton	2709 Wycliff Rd., Raleigh, NC 27607
Dot Petty	Corridor District, Efland	1928 US 70 East, Hillsborough, NC 27278
Jackie W. Petty	Fairway District, Asbury	2234 Walter Bright Rd., Sanford, NC 27330
Aaron Phelps	Beacon District, Woodland	1116 New Hope Rd., Hertford, NC 27944
Joyce Phillips	Gateway District, Gardners	214 Rivenock Drive, Fayetteville, NC 28303
Mary Piland	Heritage District, Conway Charge [2]	12158 US 158 Htw, Conway NC, 27820
Paula Pittard	Corridor District, Community	311 28th St, Butner, NC 27509
Jane Pittman	Sound District, Atlantic	PO Box 149, 144 Clem Fulcher Court, Atlantic, NC 28511
Virginia Platts	Harbor District, Faith Harbor	111 Shaes Landing Dr., Surf City, NC 28445
Ben Pope	Capital District, Holland's	2908 Jackson King Road, Willow Spring, NC 27592
Pat Pope	Corridor District, Friendship	5571 Friendship Patterson Mill, Burlington, NC 27215
Cathy Portaro	Corridor District, Bethany	1218 Terry Road, Durham, NC 27712
Caitlin Porterfield	Corridor District, Longhurst	554 Hugh Woods Rd., Roxboro, NC 27574
Janet Portzer	Fairway District, Apex	3013 Buckingham Way, Apex, NC 27502
Bill Posey	Capital District, Saulston	111 Quail Ridge Drive, Goldsboro, NC 27534
Holly Post	Fairway District, St. Luke	2018 Shannon Dr, Sanford, NC 27330
John Potter	Capital District, New Hope	208 Westfield Street, Goldsboro, NC 27534
Janice Powell	Fairway District, Lillington	4448 US 401 S, Lillington, NC 27546
Adella Pray	Gateway District, St. Matthews	6401 Irvington Court, Fayetteville, NC 28314
Alice Price	Harbor District, Pine Valley	3001 Rachel Pl, Wilmington, NC 28409
John Price	Harbor District, Pine Valley	3001 Rachel Pl, Wilmington, NC 28409
Carol Pridgen	Sound District, Rainbow	704 Greenridge Road, Snow Hill, NC 28580
David Proctor	Heritage District, Salem-Harris Chapel Charge [2]	114 W. College Street, Oxford, NC 27565
Mary Purcell	Gateway District, Beauty Spot	468 Alfred L. Drive, Rowland, NC 28383
Christi Quance	Beacon District, Riverside	P.O. Box 1786, Elizabeth City, NC 27909
Sandy Quinn	Corridor District, Pleasant Green	3311 Grady Lane, Durham, NC 27705
James Ragan III	Sound District, Oriental	P.O. Box 450, 3017 Sloop Drive, Oriental, NC 28571
Linda Raim	Heritage District, First	101 Braeburn Circle, Roanoke Rapids, NC 27870
Monica Raines	Capital District, Wilson Temple	1021 Oberlin Road, Raleigh, NC 27605
Lynnwood Rains	Capital District, Princeton	PO Box 640, Princeton, NC 27569
Carl Ratcliff	Corridor District, Hightower Charge [3]	6205 NC Hwy 119 N, Leasburg, NC 27291
Carl Ratcliff	Corridor District, Union	6205 NC Hwy 119 N, Leasburg, NC 27291
Karl Rech	Capital District, Winstead	1007 Ensworth Rd., Wilson, NC 27896
Joe Redding	Fairway District, Hickory Grove	PO Box 1964, Liberty, NC 27298
Steve Reim	Sound District, New Song	502 Colonial Place, New Bern, NC 28560
Andy Revie	Beacon District, Newbegun	508 Small Dr., Elizabeth City, NC 27909
Edna Reynolds	Capital District, Garner	406 Elaine Place, Garner, NC 27529
Terry Rhodes	Corridor District, Rougemont Charge [3]	4910 Womack Dr., Durham, NC 27712
Terry Rhodes	Corridor District, Union Grove	4910 Womack Dr., Durham, NC 27712
Decatur Richardson	Fairway District, Southern Pines	205 Midland Ln., Pinehurst, NC 28374
Joni Riddick	Beacon District, Cedar Grove	131 Billy's Beach Rd, Hertford, NC 27944
Lauren Riddick	Beacon District, First	110 Marsh Road, Washington, NC 27889
Melinda Rindfleisch	Fairway District, Roseland	520 West Chicago Ave., Pinebluff, NC 28373
Ken Ripley	Heritage District, Spring Hope Charge [2]	111 Circle Dr., Spring Hope, NC 27882
Deon Roach	Corridor District, Christ	101 Rhododendron Drive, Chapel Hill, NC 27517
Monique Robbins	Harbor District, Grace	243 Mohican Trail, Wilmington, NC 28409
Susan Robbins	Harbor District, Westview	200 Raccoon Road, Willard, NC 28478
Tom Roberson	Harbor District, Bluefield	Elizabethtown, NC 28337
John Roberts	Fairway District, Merritt's Chapel	223 Carolina Meadows Villa, Chapel Hill, NC 27517
Claire Robinson	Fairway District, Sardis-Little River-Melton's Grove-Parson's Grove Charge [4]	1171 NC 731 East, Candor, NC 27339
Lucille Robinson	Heritage District, Zion	954 Heaven Street, Norlina, NC 27563
Ann Robinson	Sound District, Westminster	2801 Graham Drive, Kinston, NC 28504

Anita Robinson-Christmas	Capital District, Longview	4104 St. James Church Rd., Raleigh, NC 27604
Lee Rodio	Corridor District, Mt. Sylvan	1115 Sandelewood Drive, Durham, NC 27712
Robert Rogers	Capital District, Elizabeth	419 Alexander Lane, Smithfield, NC 27577
Rita Rogers	Corridor District, Bethel-Center Charge [2]	1296 White Smith Rd., Pittsboro, NC 27312
Dorothy Rogers	Corridor District, Faith	812 Trail One, Burlington, NC 27215
Harold Rogerson	Corridor District, Orange	5301 Riley's Ridge Road, Hillsborough, NC 27278
Terry Rose	Beacon District, Manns Harbor Charge [2]	919 Second Street, Manteo, NC 27954
Ann Ross	Gateway District, Raeford	5604 Fayetteville Rd., Raeford, NC 28376
A. Margaret Rountree	Beacon District, Gatesville Charge [3]	235 NC 37 North, Gates, NC 27937
Emily Rouse	Sound District, Covenant	5199 County Home Rd, Winterville, NC 28590
Peggy Rouse	Sound District, Trinity	2334 Pauls Path Rd., Kinston, NC 28504
Sandy Rowe	Corridor District, Mt. Sylvan	1103 Champions Pointe Drive, Durham, NC 27712
Peyton Royal	Harbor District, Clarkton	PO Box 96, Clarkton, NC 28433
Keith Rudd	Heritage District, Hawkins Chapel	6405 Castlebrook Drive, Raleigh, NC
Jon Rutenber	Beacon District, Harrellsville-Colerain-Powellville Charge [3]	P.O.Box 326, Aulander, NC 27805
Jean Saebrooke	Fairway District, First	9401 Jenmar Drive, Fuquay Varina, NC 27526
Phyllis J. Salak	Sound District, Williston-Stacy Charge [2]	P.O. Box 724, Williston, NC 28589
Danny Satterwhite	Heritage District, Gillburg-Spring Valley Charge [2]	235 Oak Street, Henderson, NC 27536
Nacy Sauls	Sound District, Institute	4844 Bryan-Hardy Rd., La Grange, NC 28551
Jack Scarborough	Harbor District, Camp	PO Box 1332, Shallotte, NC 28459
Rosie Scarborough	Harbor District, Camp	PO Box 1332, Shallotte, NC 28459
Steve Scott	Corridor District, Swepsonville	2559 NC 54, Graham, NC 27253
Susan Sears	Heritage District, Plank Chapel	3031 Dick Smith Road, Kittrell, NC 27544
Kevin Seymour	Capital District, Windborne	7820 Mayfaire Crest Lane, Apt. 206, Raleigh, NC 27615
Sharp	Sound District, Bridgeton	824 Helm Drive, New Bern, NC 28560
Linda Lee Shaw	Harbor District, Mishop Springs	P.O.Box 562, Chadbourn, NC 28431
Ed Shearin	Heritage District, Piney Grove	31 Warren Ave, Louisburg, NC 27549
Roger Sheats	Gateway District, Trinity	2662 Lewis McNeill Road, Red Springs, NC 28377
Marilyn Shenton	Fairway District, St. Francis	2013 Ramblewood Dr., Apex, NC 27523
Anne Shepard	Heritage District, Halifax Charge [2]	The Landing, Apt. 310, 1720 Parkwood Blvd. West, Wilson, NC 27893
Gladys Sheppard	Harbor District, Shiloh	1939 Cloon Mintz Rd, Leland, NC
Glenda Moore Sherrill	Gateway District, East Rockingham	437 Wireglass Rd., Rockingham, NC 28379
Cindy Shetter	Corridor District, Rock Creek	379 Wildlife Club Road, Graham, NC 27253
Dennis R. Shipman	Corridor District, Mt. Tabor	814 Bent Creek Road, Bahama, NC 27503
Alma Sigora	Corridor District, Trinity	6056 Hobgood Rd, Rougemont, NC 27572
Ralph Silver	Corridor District, Helena	204 Countryside Dr, Roxboro, NC 27583
Tom Simmons	Corridor District, Glendale Heights	1806 Birmingham, Durham, NC 27704
Mildred Simmons	Harbor District, Wesley's Chapel	517 Happy Valley Road, Elizabethtown, NC 28337
Ann Simril	Sound District, Vanceboro	313 College St, Vanceboro, NC 28586
Scout Sinclair	Fairway District, Chatham-Cedar Grove Charge [2]	103 Woodberry Forest, Pittsboro, NC 27312
Carol Sineath	Corridor District, Front Street	513 Country Club Dr, Burlington, NC 27215
Kay Smith	Beacon District, Grace	1808 Fearing Ave, Elizabeth City, NC 27909
Dorothy Smith	Capital District, Black Creek	PO Box 4, Black Creek, NC 27813
Sillar Smith	Capital District, Cokesbury-Jenkins Memorial Charge [2]	613 Saint George Rd., Raleigh, NC 27610
Howard Smith	Gateway District, Caledonia	701 Morrison Rd, Maxton, NC 28364
Claire Smith	Gateway District, Laurel Hill	PO Box 5, Laurel Hill, NC 28351
Nancy Smith	Harbor District, Bladen Charge [3]	8804 Old Fayetteville Rd., Garland, NC 28441
Bobby Smith	Harbor District, Magnolia	Tracy Brown Rd., Magnolia, NC 28453
James Russell Smith	Heritage District, Milwaukee Charge [4]	1366 Doolittle Mill Road, Conway, NC 27820

Pat Sparks	Heritage District, Roanoke Charge [3]	525 Rapids St, Roanoke Rapids, NC
Melissa Spas	Corridor District, Duke Memorial	506 E. Geer St., Durham, NC 27701
Sharon Spencer	Harbor District, Trinity	221 Dapple Court, Wilmington, NC 28403
Ava Spivey	Fairway District, Jones Chapel-Moncure Charge [2]	2684 Deep River Rd, Sanford, NC 27330
Raymond Sproles	Fairway District, Page Memorial	606 Wildwood Rd., Aberdeen, NC 28315
Theadus Rogers Stallings	Capital District, Lucama	3204 Brentwood Dr., Wilson, NC 27896
Jodie Stamey	Capital District, Horne Memorial	2000 Elizabeth Court, Clayton, NC 27520
Vivian Knott Stanley	Corridor District, Salem	7250 Burlington Rd, Hurdle Mills, NC 27541
Charles Staton	Corridor District, First	221 Jefferson Dr, Graham, NC 27253
Jim Stephens	Sound District, Midway-Bethlehem Charge [2]	615 Great Heron Place, Swansboro, NC 28584
Stanley Stephenson	Sound District, Vandemere	256 Peninsular Dr., Oriental, NC 28571
Toddie Stewart	Corridor District, Calvary	1605 Greenleaf Street, Durham, NC 27701
Rosa Mae Stewart	Gateway District, Beaver Dam	1422 West Blvd. Apt F, Laurinburg, NC 28352
Anne Stewart	Gateway District, Central	110 Glasgow Street, Laurinburg, NC 28352
Chuck Stokes	Sound District, Jarvis Memorial	8414 Hwy 903 N, Ayden, NC 28513
Jefferson Strickland	Gateway District, Sampson Charge [3]	PO Box 117, Roseboro, NC 28382
Elsie Surette	Gateway District, Johnson Memorial	1430 Shaw Rd., Fayetteville, NC 28311
Jack Sutton	Capital District, Beston	1453 New Hope Rd., LaGrange, NC 28551
Stanley Sutton	Sound District, Hickory Grove	1832 Sutton Shortcut Rd., LaGrange, NC 28551
Stephanie Swain	Beacon District, Mt. Hermon	18420 NC Hwy 32 N, Roper, NC 27970
Susie Swenson	Gateway District, Trinity-Olivet Charge [2]	305 Pittman Street, Fairmont, NC 28340
Sue Swygert	Fairway District, Cokesbury	405 E. Academy Street, Fuquay-Varina, NC 27526
Deb Taylor	Fairway District, Jonesboro	113 Greenside Ln, Sanford, NC 27332
Elizabeth Taylor	Harbor District, Faison	399 Herman Taylor Rd, Faison, NC 28341
Harry Teti	Gateway District, Parkers	124 Dunbar Court, Raeford, NC 28376
Peggy Loy Tew	Corridor District, Emmanuel	325 Meadowbrook Drive, Burlington, NC 27215
Johnny Thomason	Fairway District, Mt. Pleasant	368 White Oak Trail, Chapel Hill, NC 27312
Robert Thompson	Corridor District, Duke's Chapel	3210 Hamlin Rd., Durham, NC 27704
Cara Thompson	Fairway District, Apex	1103 Rosabella Ln., Apex, NC 27502
Angela D. Thompson	Fairway District, Sanford Circuit [3]	318 NC Highway 24, Cameron, NC 28326
Jo Thornhill	Harbor District, Wallace	1314 W. Charity Rd., Rose Hill, NC 28458
Barbara Thornton	Capital District, Whitley Memorial	806 Wilson Mills Rd., Smithfield, NC 27577
Susan Tibbs	Gateway District, Glenwood	1901 Fenton Street, Rockingham, NC 28379
Linda Tipton	Heritage District, Rosemary	16530 Justice Branch Rd., Littleton, NC 27870
Connie B. Todd	Harbor District, Peace	7279 Red Hill Road, Whiteville, NC 28472
George Todd	Harbor District, Sharon	681 Mt Pisgah Road, Supply, NC 28462
Helen Townsend	Corridor District, Bethesda	504 Southshore Pkwy, Durham, NC 27703
Jim Townsend Jr.	Sound District, Trinity	107 Gloria Place, Jacksonville, NC 28540
Pam Townsend	Sound District, Trinity	107 Gloria Place, Jacksonville, NC 28540
Bill Triplett	Harbor District, Bethel-Lebanon Charge [2]	1928 Lebanon Church Road, Clarendon, NC 28432
Mary Kay Tripodi	Fairway District, Evergreen	101 Pickett Lane, Pittsboro, NC 27312
Gilbert Tripp	Sound District, Warren Chapel	811 Down Shore Road, Blounts Creek, NC 27814
Bev Troutman	Beacon District, Kitty Hawk	4309 Worthington Lane, Kitty Hawk, NC 27949
Birdie Tuttle	Harbor District, Oleander	2153 Willow Creek Lane, Leland, NC 28451
Bobby Tyndall	Sound District, Shady Grove	2200 Emerson Dr, Kinston, NC 28504
Charles Umplett	Beacon District, Perquimans Charge [3]	320 Old US 17 Road, Elizabeth City, NC 27909
Donna UpDegrove	Harbor District, Wesleyan Chapel	8621 Plantation Landing Dr., Wilmington, NC 28411
Mary Anne Vanderburg	Corridor District, Orange	P.O. Box 3118, Chapel Hill, NC 27515
Danny Vaughn	Corridor District, Mt. Tirzah	61 Tombstone Dr, Roxboro, NC 27573
Jean Vernon	Corridor District, New Hope-Purley Charge [2]	428 Yarborough's Mill Rd., Milton, NC 27305
Jean Vinson	Capital District, Ebenezer	2008 Briarwood Cr., Clayton, NC 27520
Brenda Wagner	Harbor District, Epworth	41 Terrace Walk, Wilmington, NC 28401
Rachel Waldron	Sound District, First	262 Bill Canady Road, Sneads Ferry, NC 28460

Kyle Walker	Corridor District, Davis Street	2869 Lowell Drive, Burlington, NC 27217
Lisa Wallace	Sound District, Maysville	804 Bynum Street, Maysville, NC 28555
Gail Ward	Capital District, Falling Creek	1014 Highway 55 West, Mt Olive, NC 28365
Richard Ward	Corridor District, St. Paul	5120 Sourwood Road, Durham, NC 27712
Joyce Wardrip	Harbor District, Wrightsboro	110 Olde Well Loop Rd., Wilmington, NC 28411
Gloria Warner	Fairway District, Biscoe-Bascom Charge [2]	Biscoe, NC 27209
Bert Warren Sr.	Sound District, Farmville	PO Box 168, Farmville, NC 27828
Diane Warren		PO Box 168, Farmville, NC 27828
Davis Waters	Corridor District, Hillsborough	127 Tuscarora Dr, Hillsborough, NC 27278
William Watson	Gateway District, John Wesley	1881 Gola Dr., Fayetteville, NC 28301
Joy B. Watts	Gateway District, Rowland	PO Box 676, Rowland, NC 28383
Jane Weeks	Harbor District, Devon Park	309 Breckenridge Dr., Wilmington, NC 28412
Linwood Weeks	Harbor District, Trinity	P.O. Box 224, Elizabethtown, NC 28337
Bruce Weisinger	Capital District, Daniels Memorial	206 Burtus Drive, Goldsboro, NC 27534
Justin Wells	Capital District, Wesley Chapel	6720 Bluman Road, Godwin, NC 28344
Justin Wells	Gateway District, Hope Mills	6720 Bluman Rd., Godwin, NC 28344
Ruth Wentzy	Heritage District, Jackson-Seaboard Charge [2]	PO Box 307, Jackson, NC 27845
G.W. West	Harbor District, Grace	708 Nicholson Street, Clinton, NC 28328
Carol West	Sound District, Stonewall-Bayboro Charge [2]	Stonewall, NC 28583
Ashley Wheeler	Capital District, Ebenezer	443 Whitley Church Road, Princeton, NC 27569
Ann White	Capital District, Christ Community	2004 Buckskin Drive, Clayton, NC 27520
Frank White	Capital District, Christ Community	2004 Buckskin Drive, Clayton, NC 27520
Faye White	Fairway District, St. Luke	1418 Gormly Circle, Sanford, NC 27330
Barbara White	Gateway District, Wesley Heights	5612 Watersplash Lane, Fayetteville, NC 28311
Davis Whitfield	Capital District, Westwood	1926 Carolina Circle, Goldsboro, NC 27530
Tom Whitlock	Gateway District, St. John	199 E. Main St, Gibson, NC 28343
Connie Wicker	Gateway District, Union	1115 Powell Farm Rd, Lillington, NC 27546
Jimmy Wiggins	Sound District, Webb Chapel	3925 Hwy 55 W., Kinston, NC 28504
Jean Williams	Beacon District, Soule	155 Quarter Road, Swan Quarter, NC, 27885
David Williams Jr.	Capital District, First	1408 Knollwood Dr. NW, Wilson, NC 27896
Tom Williams	Corridor District, Fletchers Chapel	109 Whisk Fern Way, Holly Springs, NC 27540
Lynn Williams	Corridor District, Oak Grove	636 Noah Davis Rd, Roxboro, NC 27574
Hiram Williams	Harbor District, Hampstead	825 South Green Tee Rd., Hampstead, NC 28443
Kathy Williams	Harbor District, Hampstead	825 South Green Tee Rd., Hampstead, NC 28443
Steve Williamsom	Harbor District, Kenansville-Beulaville Charge [2]	209 Stephen St., Kenansville, NC 28349
Sandra Wilson	Capital District, St. Mark's	8916 Six Forks Rd., Raleigh, NC 27615
Cynthia Wilson	Corridor District, Allensville	326 Jack Crumpton Rd, Roxboro, NC 27574
Brenda Wilson	Corridor District, Orange Chapel	1495 River Rd., Pittsboro, NC 27312
Tom Wilson	Gateway District, St. Luke	12840 Blue Woods Road, Laurinburg, NC 28352
Snodie Wilson	Harbor District, Sarecta-Wesley Chapel Charge [2]	PO Box 246, Kenansville, NC 28349
Susan Wilson	Heritage District, Scotland Neck-Rich Square Charge [2]	2900 Moonlight Road, Scotland Neck, NC 27874
Andrew Wingenbach	Gateway District, Lumberton Circuit [2]	5898 Regan Church Road, Lumberton, NC 28334
Susan B. Winslow	Beacon District, Hertford	307 N. Church St, Hertford, NC 27944
Linda Winstead	Fairway District, Buckhorn-Ebenezer Charge [2]	735 Truth Road, New Hill, NC 27562
Linda Wise	Gateway District, Solid Rock	1054 Melody Lane, Cameron NC 28326
Steve Wolford	Gateway District, Trinity	1979 Fairforest Drive, Fayetteville, NC 28304
Timothy Wollin	Corridor District, Trinity	5803 Tattersall Drive, Apt. 17, Durham, NC 27713
Peggy Womble	Capital District, St. Paul	207 Cashwell Drive, Goldsboro, NC 27534
Martha Woodall	Sound District, Noble's Chapel	127 Rex Noble Road, Deep Run, NC 28525
Tony Woodard	Capital District, Fellowship	114 Carolyn Dr., PO Box 427, Pine Level, NC 27568
Tony Woodard	Capital District, Micro	114 Carolyn Dr., PO Box 427, Pine Level, NC 27568
Louanne Woody	Beacon District, Mighty Wind	PO Box 2594, Kill Devil Hills, NC 27948

John Wooten	Capital District, Mt. Carmel	501 Nahunta Road, Pikeville, NC 27863
Virginia Wrenn	Corridor District, Warren's Grove	46 Vance Wrenn Rd., Roxboro, NC 27573
Wallace Wright	Corridor District, Milton Charge [3]	175 Fox Lair Trail, Semora, NC 27343
Randy Yarbrough	Corridor District, Grace-Carr Charge [2]	420 Jack Yeatts Rd, Mebane, NC 27302
Joy Yarnall	Capital District, First	105 Caymus Ct, Cary, NC 27519
Brenda Yert	Beacon District, Bethany	289 Stephen Way, Belhaven, NC 27810
Patti Young	Capital District, Hayes Barton	4211 Windsor Pl, Raleigh, NC 27609
Jon Young	Sound District, Harlowe-Oak Grove Charge [2]	890 Smith Farm Rd., Havelock, NC 28532
Linda Yow	Fairway District, Goldston	P.O. Box 85, Goldston, NC 27252

2013 Annual Conference Clergy Members

<i>Name</i>	<i>Address</i>
William Frazier Adams	1401 S. College Rd., Wilmington, NC 28403-5104
Anna Adams	5802 Sterling Dr., Granger, IN 46530
Dennis Marion Adams	2000 E 6th St., Greenville, NC 27858-2915
James David Adams	300 Wilson Mills Rd., Smithfield, NC 27577
Anne W. Ahl	PO Box 126, Fuquay Varina, NC 27526
Lovell R. Aills	#8 Piney Point, Whispering Pines, NC 28327-9475
P. Wesley Aitken	1829 Front St., Durham, NC 27705
Charles Andrew Albright	100 Clematis Road, Southern Pines, NC 28387-3311
Bob Albritton	PO Box 1925, Wendell, NC 27591
Gayle T. Alexander	1880 Brookwood Ave., Apt. 103, Burlington, NC 27215
J. C. Alexander	3705 Ben-Mil Court, Franklinton, NC 27525
Benjamin Alexander	47 Green Meadow Court, Pittsboro, NC 27312
Danny G. Allen	PO Box 715, Washington, NC 27889
David Joseph Allen	228 W. Edenton Street, Raleigh, NC 27603
Frank Bruce Allen	508 Clayton Avenue, Roxboro, NC 27573
Willie F. Allen	1359 Owen Hill Rd., Elizabethtown, NC 28337
Julia Ellen Alliger	807 Old Oxford Road, Durham, NC 27704
Gary E. Allred	9433 Ten Ten Road, Raleigh, NC 27603-8423
Jane Marie Almon	6766 NC Highway 87 South, Fayetteville, NC 28306
William Howard Altman	1075 Kramer Rd, Lillington, NC 27546
John David Amon	306 East First St., Kenly, NC 27542
Jennifer Lynn Anderson	304 East Trinity Ave, Durham, NC 27701
John C. Andrews	214 Lanefield Rd., Warsaw, NC 28398
Karen Baker Angel	3208 Orange St, Greensboro, NC 27405
George William Applewhite	714 Ramblewood Dr., Wilmington, NC 28411
Patricia H. Archer	384 Semmes Dr., Wilmington, NC 28412
D. Anthony Argo	1700 Fort Bragg Rd, Fayetteville, NC 28303-6800
Nathan Arledge	136 S. Fisher Street P.O Box 2597, Burlington, NC 27216
Alice Arledge	206 Braxlo Lane, Wilmington, NC 28409
Roger Addison Armistead	P.O. Box 238, Waxhaw, NC 28173
Edward P. Armstrong	229 Sarahs Circle, New Bern, NC 28562-7313
R. Martin Armstrong	PO Box 445, Snow Hill, NC 28580-0445
Matthew Reeves Ashburn	1210 Westview Lane, Raleigh, NC 27605
James Asher	104 Caswell Court, Jacksonville, NC 28546
Michael P. Askew	PO Box 38, Gates, NC 27937
Ramon Atkins	PO Box 617, Mamers, NC 27552
William Rufus Autry	2020 Hayes Mill Rd, Godwin, NC 28344-8926
W. Christopher Aydlett	P.O. Box 37, Edenton, NC 27932
Jeffrey Babajtis	8223 Pilots View Drive, Raleigh, NC 27617
Charles F. Baber	22 Willow Bridge Drive, Durham, NC 27707
Daniel Baer	1686 Morgans Corner Road, Elizabeth City, NC 27909
James E. Bailey	PO Box 338, Wendell, NC 27591
Rochele Bailey	P. O. Box 804, Newton Grove, NC 28366
James H. Bailey	1811 Brewton Ct, Wilmington, NC 28403
Jesse Wayne Baker	2209 Fairview Rd., Raleigh, NC 27608
Gerald Kevin Baker	112 N. Main Street Suite 301, Graham, NC 27253
M. Randall Baker	1300 Airlee Avenue, Kinston, NC 28504-2042
Janet Lea Balasko	1030 43rd Street, Wilmington, NC 28403-4347
Robert L. Baldridge	400 Wesley Dr., Apt. 481, Asheville, NC 28803-2496
Benjamin Shields Ball	562 Broad Creek Loop Rd., Newport, NC 28570
Donna Banks	102 Hardwick Dr., Durham, NC 27713
David A. Banks	4201 Country Club Road, New Bern, NC 28562
Wilson Edward Barber	115 Seadunes Dr., Emerald Isle, NC 28594
Morris L. Barber	156 Will Rd., Eagle Springs, NC 27242

Berry O. Barbour	7224 Cleveland School Rd, Garner, NC 27529
Donald W. Barclay	806 Oyster Shell Drive, Sunset Beach, NC 28468
W. Clark Barfield	PO Box 275, Pink Hill, NC 28572
Randolph Lee Barnes	104 Pine Mill Lane, Apex, NC 27502
John Monroe Barnes	114 Dilworth Road, Wilmington, NC 28411
Patrick Kelly Barr	920 Marion Stage Rd, Fairmont, NC 28340
Ernesto Barriguete	4210 Ellisfield Drive, Durham, NC 27705
H. Phillip Barrineau	12761 Blues Farm Rd., Laurinburg, NC, 28352-5538
Gina Barrow	774 Bynum Rd., Pittsboro, NC 27312
Owen Barrow	100 S. Hughes St., Apex, NC 27502
Everette F. Bass	3645 Kale Drive, Lumberton, NC 28358
Michael Robert Bass	275 Stanton Hill Rd, Carthage, NC 28327
Sally Glenn Bates	614 Capital Blvd #105, Raleigh, NC 27603
Robert J. Bauman	PO Box 748, Wrightsville Beach, NC 28480-0748
Joseph David Beam	4111 Airport Road, Pinehurst, NC 28374
David Jack Beck	140 East Market St., Smithfield, NC 27577
Ellis J. Bedsworth	2404-A King Richard Court, Greenville, NC 27858
Gilbert W. Beeson	1928 Twin Ponds Drive, Hickory, NC 28602
Carl Dean Belcher	1702 Orange Chapel Clover Garden Rd., Chapel Hill, NC 27516
J. Peter Belec	1054 Hunters Trace, Mt. Pleasant, SC 29464
James Douglas Bell	900 Jackson St., Roanoke Rapids, NC 27870
Mary Ellen Bender	580 Pinehurst Trace Drive, Pinehurst, NC 28374
Shane Mario Benjamin	441 Mayview Drive, Creedmoor, NC 27522
Wade Bennett	700 NC Highway 137, Eure, NC 27935
K. Leo Bennett	5326 London Church Road, Elm City, NC 27822
Ann Giles Benson	P. O. Box 113, Southern Pines, NC 28388
David C. Benson	2036 Cottage Way, Rocky Mount, NC 27803
Robert E. Bergland	PO Box 1423, Wilson, NC 27894
John K. Bergland	482 Merrymount Rd, Boydton, VA 23917
Tawny Leigh Bernhardt	4801 Six Forks Rd., Raleigh, NC 27609
Charles Anthony Bethea	1491 Bethea Rd, Maxton, NC 28364
Margaret Anne Biddle	5852 Branchwood Rd., Raleigh, NC 27609
Judy Cline Billings	3641 Maco Rd. NE, Leland, NC 28451
Wm Allen Bingham	P.O. Box 508, Kinston, NC 28502-0508
Eilene Zaida Bisgrove	3230 Preacher Holmes Rd, Graham, NC 27253
Vito Bisogno	2626 Pauls Path Rd., Kinston, NC 28504-8669
Lester C. Bissette	PO Box 937, Bailey, NC 27807-0937
Bobby C. Black	37265 S. Hill Side Dr., Tuscon, AZ 85739
David John Blackman	1501 Turnpike Road, Laurinburg, NC 28352
Robert Shawn Blackwelder	313 Wilson Ave, Carolina Beach, NC 28428
Houston Vaden Blair	458 West St, Pittsboro, NC 27312
Randy Coy Blanchard	PO Box 65, Currituck, NC, 27929
James Robert Bliss	P.O. Box 378, Rodanthe, NC 27968-0378
Ernest Block	4423 Deborah Ct., Wilmington, NC 28405
Edward F. Bogie	814 Frank St., Roxboro, NC 27573
Jesse V. Bone	2527 Bethesda Oaks Lane, Gastonia, NC 28056-0008
Richard Dale Booker	7315 Mt. Hermon Rock Creek Road, Snow Camp, NC 27349-9654
Kay Melvin Boone	140 Center St, Star, NC 27356
Rosario Villaraos Bottari	283 Pinners Point Road, Beaufort, NC 28516
R. Lawrence Bowden	207 W. Market St., Hertford, NC 27944
Kenneth Darrel Bowles	509 Williamsboro St, Oxford, NC 27565
John M. Bowman	3020 Cranberry Ridge Dr. SW, Wilson, NC 27893-9656
Daniel D. Bowman	4814 NC Hwy 35, Conway, NC 27820-9406
Lynwood C. Boyette	1773 Liddell Road, Deep Run, NC 28525
William Alton Boykin	324 Miller Blvd., Havelock, NC 28532
John Elbert Bracey	106 Carolina Farms Blvd., Calabash, NC 28467
Steve Bradley	405 S. First St., Nashville, NC 27856
Francis C. Bradshaw	809 Colington Dr., Kill Devil Hills, NC 27948
Christopher L. Brady	204 Few Circle, Durham, NC 27705

Johnny H. Branch	2000 E 6th St., Greenville, NC 27858-2915
Jane Brannock	1320 Umstead Rd., Durham, NC 27712
Kermit L. Braswell	4013 Brewster Dr., Raleigh, NC 27606
William E. Braswell	218 S. Second St., Wilmington, NC 28401
David Bratton	2702 Eastover Court, Newport, NC 28570
Roger Kenneth Braun	129 Terrilynn Way, Elizabeth City, NC 27909-7719
Jacob Paul Breeze	1781 Shady Grove Road, Providence, NC 27315
Robert Wayne Brewer	113 E. Hendrix St., Apt. A, Greensboro, NC 27401
Adam Douglas Brinkley	908 Leon Street, Durham, NC 27704
Deirdre L. Britt	PO Box 147, Fremont, NC 27830
A. Ray Broadwell	905 White Meadows Dr., Fuquay Varina, NC 27526
Rex Eugene Brooks	1080 River Forest Rd., Pittsboro, NC 27312
E. Ray Brooks	3195 Brasswood Court, Apt. 11, Greenville, NC 27834
David R. Brosnan	2003 Trent Blvd., New Bern, NC 28560
Samuel H. Brown	6201 Montpelier Drive, Charlotte, NC 28210-4513
Cheryl Wynn Brown	3 Lakehurst Court, Durham, NC 27713
Wesley Freeland Brown	PO Box 90966, Durham, NC 27708-0966
Philip Sherman Brown	PO Box 628, Vass, NC 28394
James C. P. Brown	PO Box 2001, Southern Pines, NC 28388
Ralph A. Brown	P.O. Box 86, Nashville, NC 27856
James Stanley Brown	6106 Raccoon Run, Oriental, NC 28571
Vernon W. Brown	107 Town Point Rd, Jacksonville, NC 28540
David E. Brownlee	15 Avery Circle, Jackson, MS 39211
Jesse Brunson	909 McGirts Bridge Rd., Laurinburg, NC 28352
James L. Bryan	741 Kennette Drive, Graham, NC 27253-8214
Richard L. Bryant	824 N Bloodworth St., Raleigh, NC 27604-1232
Terry A. Bryant	6612 Creedmoor Rd., Raleigh, NC 27613
Charles V. Bryant	103 Cobblestone Ct., Smithfield, NC 27577-7102
Kenneth R. Buckingham	19 Fox Hollow Court, Arden, NC 28704
Jay Patrick Buckingham	4000 Corey Rd., Winterville, NC 28590
Betty Ann Buckley	621 Macon Place, Raleigh, NC 27609
Terry Leigh Buckner	117 C Village Road Terry, Leland, NC 28451
William Marvin Budzinski	1803 Harriet Dr., Burlington, NC 27215
Robert F. Bundy	25 Juniper Creek Blvd., Pinehurst, NC 28374
David Walter Bundy	P.O. Box 142, Bunn, NC 27508
Paul G. Bunn	301 Hylan Avenue, Hamlet, NC 28345-2427
Christie Burley	808 Napleton Circle, Apex, NC 27502
Renee Burnette	933 Salem Church Rd, Hurdle Mills, NC 27541
Donald E. Burns	560 Wade Bright Rd., Sanford, NC 27330
Kyle John Burrows	3741 Fayetteville Hwy., Dunn, NC 28334
Carolyn H. Burrus	#2 Lake Hill Dr., Durham, NC 27713
Helen Burtchell	223 Wildwood Circle, Littleton, NC 27850
Antoinette Burwell	522 Salem Rd., Oxford, NC 27565
Gilbert Carl Butler	1781 Shady Grove Rd., Providence, NC 27315
Rufus Ernest Butner	130 Short Street, Goldsboro, NC 27530
John D. Butson	907 W. Scotsdale Road, Laurinburg, NC 28352-426
Leonard C. Byers	201 East Grover St., Shelby, NC 28150
Roberta Gail Byram	904 Carpenter Town Lane, Cary, NC 27519
Douglas L. Byrd	4909 Deer Garden Ct, Raleigh, NC 27606-4336
Nathan H. Byrd	2969 Oak Side Circle, Alpharetta, GA 30004
Ronnie Ray Byrd	804 N Graham Hopedale Rd, Burlington, NC 27217
Anthony Calhoun	231 Harper Drive, Snow Hill, NC 28580
Leanne Calhoun	PO Box 1007, Kinston, NC 28503
Hugh H. Cameron	2300 Templeton Gap Drive, Apex, NC 27523
Elizabeth Campbell	800 Lakestone Drive, Raleigh, NC 27609
Dennis Marion Campbell	The Residence, Woodberry Forest Sch., Woodberry Forest, VA 22989
Curtis W. Campbell	7621 Champlain Road, Wilmington, NC 28412
Billy M. Carden	133 Tanglewood Shores Rd., Semora, NC 27343
Ronald Philip Carnighan	103 Kilby Drive, Greenville, NC 27858

Robert L. Carpenter	PO Box 1786, Carthage, NC 28327
W. Eric Carson	3208 Craven Dr, Raleigh, NC 27609
G. Rosser Carter	PO Box 475, Clayton, NC 27528
Joyce Faircloth Carter	7515 Cedar Creek Road, Fayetteville, NC 28312-7797
Warren S. Cash	304 Collinwood Drive, Burlington, NC 27215
William Cashion	2363 South Plank Road, Sanford, NC 27330
Joseph W. Casteel	P O Box 401, Elizabeth City, NC 27907-0401
Gerald Stephen Castle	4905 Holly Lane, Morehead City, NC 28557
Timothy Catlett	1200 N. Salem St., Apex, NC 27502
Gordon Caughill	11471 NC Hwy 41 South, Fairmont, NC 28340
Marty Cauley	1217 Bethlehem Road, Rocky Mount, NC 27803
James W. Caviness	6863 Bonlee Bennett Rd., Siler City, NC 27344
Paula Chambers	608 E Beach Dr, Oak Island, NC 28465
Buddy Champion	PO Box 9, Council, NC 28434
Helen Despina Champion	109 N. Main Street, Franklinton/Wake Forest, NC 27525
Larry Michael Chandler	PO Box 168, Columbia, NC 27925
Daniel Ross Chandler	1929 Sherman Ave. W1, Evanston, IL 60201
LuAnn Herring Charlton	1011 Wirewood Dr. Apt. 201, Raleigh, NC 27605-1228
Timothy Ronald Chase	PO Box 10, Hookerton, NC 28538
Patrice Cheasty-Miller	2317 Chapel Hill Rd., Durham, NC 27709
John Michael Check	114 Church Street, Henderson, NC 27536
Clyde B. Cheezem	P O Box 70, Salter Path, NC 28575-0070
Corbin L. Cherry	206 North Front St., Hertford, NC 27944
Lily Ker Chou	10 Cathedra Rock Dr., Sedona, AZ 86351
Robert S. Christian	5400 Ramsey Street, Fayetteville, NC 28311
Diane M. Christianson	P.O. Box 207, Bethel, NC 27812
Philip Robert Chryst	1500 Wesleyan Rd., Roxboro, NC 27573
Jay Clark	101 Virginia Pines Drive, Plymouth, NC 27962
Michele Karen Clark	P.O. Box 3240, Eureka, NC 27830
Robert John Clark	PO Box 3240, Eureka, NC 27830-3240
S. Mark Clark	3146 Osceola Road, Elon, NC 27244
Linda Kathryn Clark	206 5th Street, Hobgood, NC 27843
Kathy A. Clark-Dickens	1300 W Church Street, Elizabeth City, NC 27909
W. Thomas Clarke	5133 Newlands Rd, Columbia, NC 27925
Richard T. Clayton	Box 6088, Raleigh, NC 27628-6088
Tracy Clayton	453 Berman Clayton Road, Timberlake, NC 27583
David S. Clift	80 Overlook Trail, Pittsboro, NC 27312
Margaret Claire Clyburn	200 Hillsborough Road, Carrboro, NC 27510
Robert Clyde	1102 E 14th St., Greenville, NC 27858
Arnold Gene Cobb	2916 Wicker St., Sanford, NC 27330
Suzanne Crutchfield Cobb	1612 Doolittle Mill Road, Conway, NC 27820
Laurie Hays Coffman	906 Leon St., Durham, NC 27704
Lisa Brown Cole	8 Pedestal Rock Lane, Durham, NC 27712
Gayla Greene Collins	2618 Hawkins Rd., Hurdle Mills, NC 27541
Lindsay Ballance Collins	5731 N. Roxboro Rd., Durham, NC 27712
Sidney Alton Collins	16976 Justice Branch Road, Littleton, NC 27850
Sylvia Collins-Ball	P.O. Box 1059, Pembroke, NC 28372
Edgardo A. Colon-Emeric	1120 Orange factory Rd, Bahama, NC 27503
Stephen Charles Compton	8004 Rotterdam Court, Raleigh, NC 27606
Sandra J. Conner	PO Box 192, Cary, NC 27512
Charles M. Cook	1224 Cedar Creek Dr., Asheboro, NC 27205
Richard J. Cooper	6108 King Croydon Ct., Raleigh, NC 27603
Roger D. Cope	P.O. Box 1217, Richlands, NC 28574
Darrell Lynn Copeland	2965 Kildaire Farm Road, Cary, NC 27518
C. Michael Coppock	PO Box 116, Princeton, NC 27569-0116
John G. Cottingham	300 Pecan Lane, Laurinburg, NC 28352
William T. Cottingham	3815 Halifax Road, Wilmington, NC 28403
J. Quinton Covington	P. O. Box 305, Cordova, NC 28330
Lori Ann Cox	701 Highgrove Dr, Chapel Hill, NC 27516

Richard Lewis Cox	842 Inglenook Road, Durham, NC 27707
Patricia Tripp Cox	401 Grace Street, Wilmington, NC 28412
Eugene Cox	4000 Corey Rd., Winterville, NC 28590-9260
Claire Cox-Woodlief	700 Waterfield Ridge Place, Garner, NC 27529
Jerald Craddock	PO Box 156, Manns Harbor, NC 27953
Larry D. Crane	384 Tomahawk Drive, Clayton, NC 27520
Stewart Allen Crank	1421 Bethel Methodist Church Rd., Burlington, NC 27217
William Michael Creech	761 Breezy Shore Rd., Bath, NC 27808
Jerry W. Cribb	P.O. Box 787, Manteo, NC 27954
Dalma G. Cribb	32 Nathan Dudley Rd., Clinton, NC 28328
William R. Crowder	925 New Garden Rd., Greensboro, NC 27410
John Marshall Crowe	212 Mimosa Park Drive, Goldsboro, NC 27534
Karen Crutchfield	100 Hickory St., Greenville, NC 27858
Jimmy F. Cummings	P.O. Box 702, Lumberton, NC 28359
S. Duffrene Cummings	PO Box 451, Pembroke, NC 28372
Carolyn Cummings-Worix	P.O. Box 69, Pembroke, NC 28372-0069
Douglas Brian Currin	4208 Brinkman Drive, Wilmington, NC 28405
Thomas A. Danek	981 Old Graham Road, Pittsboro, NC 27312
Donald Daniel	7272 Hurdle Mills Rd., Hurdle Mills, NC 27541
M. Francis Daniel	1004 Bay Tree Drive, Harrells, NC 28444
David E. Daniel	5612 Heartland, Midland, TX 79707
James Harold Daniels	8599 Cox Mill Road, Sanford, NC 27332
Franklin D. Daniels	11 Brassie Drive, Carolina Shores, NC 28467
Kenneth Leroy Davenport	P.O. Box 383, Hatteras, NC 27943
Alice Davis	810 East Holly St., Goldsboro, NC 27530
Eldrick R. Davis	P.O. Box 218, Bailey, NC 27807
Jarrold Seth Davis	4553 Surl Mt Tirzah Rd, Timberlake, NC 27583
Donnie G. Davis	239 Bowers Lane, Ellerbe, NC 28338-9305
Gerry G. Davis	121 Lofton Drive, Fayetteville, NC 28311-3426
Michael A. Davis	1403 Market Street, Wilmington, NC 28409
H. Charles Davis	3417 Winstead Road, Rocky Mount, NC 27803
Joyce Christine Day	2000 E 6th St., Greenville, NC 27858-2915
Nanette de Andrade	1320 Umstead Rd., Durham, NC 27712
Carol Whitley Dean	2855 Roanoke Road, Clinton, NC 28328
Amanda Dean	214 Pittsboro St., Chapel Hill, NC 27516
Robert Floyd Dean	P.O. Box 397, Laurinburg, NC 28352
Murry L. Dehart	3920-302 Essex Garden Lane, Raleigh, NC 27612
Edgar Raymund A. DeJesus	3507 Dundle Road, Fayetteville, NC 28306
Arthur Richardson Denning	128 Sherwood Road, Newport, NC 28570
Clyde A. Denny	PO Box 212, Siler City, NC 27344-0212
Kjersti Lynne DeVries	PO Box 88, Biscoe, NC 27209
Barbara Jean Dice	PO Box 181, Gibson, NC 28343
Myron Dice	PO Box 181, Gibson, NC 28343
Jan J. Dickens	PO Box 5554, Suffolk, VA 23435-0554
John Van Dickens	1764 Regulus Ave., Virginia Beach, VA 23454
Calvin Walter Dickenson	4939 NC Hwy 39 South, Henderson, NC 27537
Jason Ray Dickerson	7760 Silk Hope Gum Springs Rd., Siler City, NC 27344
Gregory Wayne Dickerson	106 Belgrade Extension Rd, Maysville, NC 28555
Ronald E. Dietrich	5353 Mulberry Lane, Sheffield Village, OH 44035
Roger Dill	PO Box 129, Avon, NC 27915-0129
Lewis H. Dodson	PO Box 212, Winston Salem, NC 27104
Scott Dodson	401 Grace Street, Wilmington, NC 28401
Rodney Glenn Dorn	1932 S NC 111, Chinquapin, NC 28521
Suzanne Dornsmith	P.O. Box 620876, Charlotte, NC 28262
Dora Russell Dorsey	PO Box 512, Rowland, NC 28383
Leonard F. Doucette	4804 Briarhill Road, New Bern, NC 28562
Para Lee Rodenhizer Drake	3504 Mossdale Ave., Durham, NC 27707
Howard Dennis Draper	310 N. Martin Street, Mount Olive, NC 28365-1521
Barry P. Drum	2012 Stillwood Drive, Youngsville, NC 27596

Judith Bolen Drye	2656 Love Joy Rd., Troy, NC 27371
Earl G. Dulaney	121 Pine Cone Dr., Oxford, NC 27565
Henry Osbourne Dunbar	PO Box 680, Buies Creek, NC 27506
John Farron Duncan	4939 South NC 49, Burlington, NC 27215
Paul Ralph Dunham	1407 Tarboro St. SW, Wilson, NC 27893
Laura Autry Dunlap	133 Newington Way, Aberdeen, NC 28315
Thomas Judson Dunlap	133 Newington Way, Aberdeen, NC 28315
James M. Durner	128 Craven Drive, Havelock, NC 28532
John H. Dutton	105 Elizabeth St, Tabor City, NC 28463
Christi DeSha Dye	800 Market St., Chapel Hill, NC 27516
Laura G. Early	P O Box 69, Aulander, NC 27805
Edwin L. Earnhardt	420 Surfside Drive, Edenton, NC 27932
Daniel T. Earnhardt	1917 Sherwood Dr., Greenville, NC 27858-5318
G. Lloyd Edge	PO Box 676, Pinetops, NC 27864-0676
Martha Wofford Edgerton	6601 Mafolie Ct., Raleigh, NC 27613
Carole Renee Edwards	535 Aydlett Road, Aydlett, NC 27916
Harvey Lee Edwards	102 Pembroke Ave.S, Ahoskie, NC 27910
Michael Thomas Edwards	2225 Avent Ferry Road, Holly Springs, NC 27540
Susan Elaine Eldon	PO Box 281, Saxapahaw, NC 27340
Robert Kenneth Eldredge	1811 Broadway Drive, Graham, NC 27253
Ronald June Elkins	PO Box 67, Hobgood, NC 27843
Edward C. Elliott	5029 Knaresborough Road, Raleigh, NC 27612-3404
Roger V. Elliott	248 Lyon's Creek Rd., Macon, NC 27551
Michael H. Elliott	100 Breece Street, Pembroke, NC 28372
Seong-il Eom	311 Allensville Road, Roxboro, NC 27574
J. Sidney Epperson	712 Home Trail, Gastonia, NC 28052-5383
Faye Ethridge	PO Box 178, Battleboro, NC 27809
J. Michael Eubanks	1780 Asbury Road, Cove City, NC 28523
Aydlett J. Eure	PO Box 66, Sims, NC 27880-0066
Matthew R. Evans	312 Parkridge Dr, Clayton, NC 27527-4101
Tommy L. Evans	110 N 1st Ave., New Bern, NC 28560
Glenn B. Everett	112 Woodland Drive, Havelock, NC 28532
Jerry Ezzell	PO Box 18, Warsaw, NC 28398
W. Bryan Faggart	205 South 4th St., Mebane, NC 27302
T. M. Faggart	7542 Paul Linker Place, Harrisburg, NC 28075
Leonard E. Fairley	2965 Kildaire Farm Rd., Cary, NC 27511
Robert A. Fairley	PO Box 185, Maxton, NC 28364-0185
Denvil Edgar Farley	2951 Old Watkins Rd., Henderson, NC 27537
Sue Barnes Farlow	207 Bayview Drive, Stumpy Point, NC 27978
Richard L. Farmer	209 N. Hampton St., Fries, VA 24330
John A. Farmer	315 Camp Don Lee Rd, Arapahoe, NC 28510-9688
Penny Dollar Farmer	315 Camp Don Lee Rd, Arapahoe, NC 28510-9688
Wayne Oliver Farrah	PO Box 1013, Rockingham, NC 28380
John Fedoronko	1034 US Hwy 117 S, Burgaw, NC 28425
Gayle Carlton Felton	6551 New Sharon Church Rd, Rougemont, NC 27572
Alan Phillips Felton	302 Forest Road, Oxford, NC 27565
Horace T. Ferguson	5024 Sunset Walk Lane, Holly Springs, NC 27540
James Scott Finicum	P.O. Box 648, Grandy, NC 27939
Joan Ellen Fischer	318 E. 12th Street, Washington, NC 27889
Albert Fleet Fisher	3000 Galloway Rdige Apt. G-108, Pittsboro, NC 27312-5635
Susanna Fitch-Slater	951 Weston Rd., Creswell, NC 27928
F. Owen Fitzgerald	2901 Market Bridge Ln. Apt. 204, Raleigh, NC 27608-1393
Carroll L. Fitzgerald	20 Fayetteville Road BSL, Southport, NC 28461
Ralph Lang Fleming	36 Stoney Creek Drive, Bluffton, SC 29910-6803
Robert Lee Fletcher	4334 Evansdale Road, Wilson, NC 27893
Robert C. Flynn	188 Bayberry Lane, Smithfield, NC 27577
Leland Jan Fogleman	2504 Laurel Cherry St., Raleigh, NC 27612-5446
James Glenn Folks	2160 Ed Clapp Road, Siler City, NC 27344
Joseph W. Forbes	PO Box 3611, Pinehurst, NC 28374-3611

Steven N. Formo	PO Box 365, Halifax, NC 27839
Scott Morgan Foster	135 West Grove Street, Newton Grove, NC 28366
Leon D. Fowler	1779 Cedar Rock Mtn. Rd., Asheboro, NC 27205
Donna Lynne Fowler-Marchant	728 Larkspur Dr, Fayetteville, NC 28311
Doris T. Fox	1020 Nicholson Rd., Sanford, NC 27332
Everett J. France	1695 Hayes Rd, Creedmoor, NC 27522
Bettie Francis	107 N Market St, Trenton, NC 28585
Joseph Franklin	900 Arendell St., Morehead City, NC 28557 4142
Kenneth E. Frazier	1400 Waterford Dr., District Heights, MD 20028
R. Carl Frazier	117 S. Academy St., Cary, NC 27511-1731
Michael David Frese	900 Arendell St, Morehead City, NC 28557
Willie H. Frizzelle	6860 Zion Church Rd. NE, Leland, NC 28451-7726
Elizabeth Gaines	2501 Clark Avenue, Raleigh, NC 27607
Jonathan Paul Gainey	405 Satterfield Drive, New Bern, NC 28560
Alvester I. Gales	20649 Anndyke Way, Germantown, MD 20874-2881
Victor L. Galipi	11101 Candlewick Road, Bailey, NC 27807
Kellie Gallagher-Smith	4246 US Hwy 401 North, Louisburg, NC 27549
Stanley Gallagher-Smith	4246 US Hwy 401 North, Louisburg, NC 27549
Gary Lee Gandy	PO Box 1019, Sneads Ferry, NC 28460
Francisco Garcia-Velasquez	291 Providence Rd., Roxboro, NC 27573
Ronald E. Gardner	356 Fieldstone Drive, Reidsville, NC 27320
Clarence Garner	7536 Hwy 705 South, Eagle Springs, NC 27242
Robert H. Garrison	3724 Carnegie Ln, Raleigh, NC 27612-4373
Walter W. Gaskins	205 Village Square Drive, Dunn, NC, 28334-2852
Michael Francis Gast	10644 Edmundson Avenue, Raleigh, NC 27614
Irene F. Gattis	101 Adams Way, Chapel Hill, NC 27516
William H. Gattis	101 Adams Way, Chapel Hill, NC 27516
Curtis Gay	4731 Heritage Drive, Durham, NC 27712
Brian G. Gentle	4012 Swarthmore Road, Durham, NC 27707-2174
Alan C. Gibson	800 Smith St., Clinton, NC 28328-2648
Milton H. Gilbert	8464 King Rd, Fayetteville, NC 28306
Pamela Jan Gilliam	P.O. Box 277, Yanceyville, NC 27379-0277
Haywood W. Gillikin	PO Box 1220, Elizabeth City, NC 27905
M. David Gira	1450 Pine Valley Loop, Fayetteville, NC 28305
David W. Girod	515 Crissman Ave., Elon, NC 27244
Joseph Conrad Glass	10100 Knotty Pine Lane, Raleigh, NC 27604-3310
Edith Lee Gleaves	6004 Inland Greens Dr., Wilmington, NC 28405
Dennis J. Glennon	254 Scotland County Line Rd., Hamlet, NC 28345
R. Keith Glover	5317 Cypress Ln, Raleigh, NC 27609-4109
Sherwood A. Godwin	4909 Pinevilla St., Grifton, NC 28530-7320
Carol W. Goehring	700 Waterfield Ridge Place, Garner, NC 27529
David J. Goehring	1901 Ridge Road, Raleigh, NC 27607-3198
Albert Eugene Goldfinch	PO Box 125, Cedar Falls, NC 27230
Ray Thomas Gooch	PO Box 785, Pittsboro, NC 27312-0785
Dennis M. Goodwin	3653 Standard Drive, Fayetteville, NC 28306
James Goodwin	P.O. Box 506, Cedar Island, NC 28520
Dennis Gossett	6479 Raleigh Rd., Kittrell, NC 27544
George Ray Gouge	146 School Drive, Atlantic, NC 28511
Larry S. Grady	78 Gilbert Street, Marion, NC 28752
Bertha McArthur Graham	2342 Tom M Road, Rowland, NC 28383
Karl Grant	P.O. Box 138, Cedar Grove, NC 27231
Carol Ann Grantham	102 Alexis Ct., New Bern, NC 28562-6423
Walter L. Graves	51 Holland Dr., New Bern, NC 28560
Harold William Green	117 S Academy St, Cary, NC 27511-3301
Lindsey Green	17110 140th Ave, NE, Woodinville, WA 98072
Thomas M. Greener	100 South Church Street, Rocky Mount, NC 27804
Richard O. Greenway	6407 Union Grove Rd, Hillsborough, NC 27278-8310
Susan Pate Greenwood	PO Box 1388, New Bern, NC 28563-1388
Martin Lewis Greer	1822 Old Market Rd., Fountain, NC 27829

Linda Grider	402 North Front St., Pink Hill, NC 28572
Michael Griffin	PO Box 2795, Rockingham, NC 28380
Lee Griffith	425 McDonald Church Rd., Rockingham, NC 28379
C. Franklin Grill	330 Azalea Rd., Southern Pines, NC, 28387-8826
Tammie Grimm	88 Sandbrook-Hq Rd., Stockton, NJ 08559
David R. Grissom	2634 Bowden Dr., Creedmoor, NC 27522
Samuel L. Grist	88 N. Asbury Church Rd., Washington, NC 27889
Charlene Pierce Guider	PO Box 12867, New Bern, NC 28561-2867
Johannes Nyanda Gumbo	1513 Hemphill Dr., Raleigh, NC 27609
Edward M. Gunter	665 W. Corbett Ave., Swansboro, NC 28584
Ron Gurganus	5516 South NC Hwy 58, Nashville, NC 27856
Walter Sherman Guthrie	104 Trawick Drive, LaGrange, NC 28551
Betsy Haas	803 West Kitty Hawk Rd., Kitty Hawk, NC 27949
Timm Hackett	South Savannah Rd, Winsteadville, NC 27810
Charles Martin Hackett	PO Box 1226, Kodak, TN 37764-7226
Grace Hackney	PO Box 27, Bahama, NC 27503
Sidney Gene Hadden	1338 Halcomb Rd., Russellville, KY 42276
William A. Haddock	397 Lake Royale, Louisburg, NC 27549
Jacob Milton Hadley	94 Hickory Leaf Ct, Roxboro, NC 27573
Michael L. Hale	4948 Lattimore Street, Hope Mills, NC 28348-2448
David P. Haley	PO Box 757, Oxford, NC 27565
Steven M. Hall	308 Main St., Gatesville, NC 27938
W. Kenneth Hall	1920 Guinness Drive, Graham, NC 27253-5400
William Kenneth Hall	1220 Martin Luther King Jr. Blvd., Chapel Hill, NC 27514-6600
Shay Joseph Hall	3882 Avents Ferry Road, Sanford, NC 27330
Stephen B. Hall	3948 Gillette Drive, Wilmington, NC 28403
Thomas Michael Hallberg	10085 Silk Hope-Liberty Rd, Siler City, NC 27344
William Craig Ham	850 High House Road, Cary, NC 27513
Rodney G. Hamm	2991 Plott Creek Road, Waynesville, NC 28786
Robert Michael Hammond	5106 Sandlewood Drive, Raleigh, NC 27601
Johanna Hudgin Hancock	225 Roy Pierce Road, Timberlake, NC 27583
C. Glenn Hancock	803 Lauras Lane, Albemarle, NC 28001
Madison N. Hankal	P.O. Box 667, Louisburg, NC 27549
Jared Andrew Hanson	3788 Shipyard Blvd, Wilmington, NC 28403
Harold H. Harbin	3820 Windy Tr, New Bern, NC 28560
Heather Jeanne Harding	160 W Young Ave., Henderson, NC 27536
Valerie F. Gatewood Hardison	577 Summerlins Crossroads Rd., Kenansville, NC 28349
Otto H. C. Hardt	2503 McKinney Street, Burlington, NC 27217
William David Harrington	3003 Sherwood Drive, Greenville, NC 27858
Jo Elaine Harris	10621 Silverwood Creek, Raleigh, NC 27614
Linda E. Harris	3004 Little John Road, Raleigh, NC 27610
Gloria W. Harris	PO Box 28301, Raleigh, NC 27611
James H. Harris	PO Box 176, Mount Gilead, NC 27306-0176
Don Lee Harris	12260 Greenway Circle, Laurinburg, NC 28352
Henry Paul Harris	143 Airbase Road, Atlantic, NC 28511
Robert G. Harris	19 Lonsdale Rd., Farmingdale, ME 04344
Susan Harrison	114 E. Church St, Williamston, NC 27892
Shana Deanetia Harrison	Montenegro 2257, Nunoa, Santiago, Chile
David J. Harriss	3700 North 1st Ave. Apt.1129, Tucson, AZ 85719
James H. Harry	204 E. Chestnut Street, Goldsboro, NC 27530
Susan L. Harsh-Cafferty	82 Willowbridge Dr., Durham, NC 27707
Richard L. Hartman	718 East Keri Drive, Garner, NC 27529
Cliff Harvell	120 Satchwell Road, Grimesland, NC 27837
David L. Harvin	306 White Oak Ct., Fayetteville, NC 28303
John E. Harwood	302 Green Court, Elon, NC 27244-9225
Mary Martha Hatch	3601 St. Charles Ct, Gastonia, NC 28056
James H. Hayes	4808 Crape Myrtle St., Battleboro, NC 27809
David E. Heath	PO Box 456, Candor, NC 27229
Leland Monroe Heath	4342 Davis Hardy Rd., Kinston, NC 28504

David Heinze	102 Sugar Maple Drive, Kennett Square, PA 19348
Jay D. Helms	102 Bigbee Trail, Morrisville, NC 27560
Julian B. Helms	1000 Wesley Pines Rd. C103, Lumberton, NC 28358
Teddy Lamont Hemminger	PO Box 126, Dublin, NC 28332
Regina Henderson	1023 Oberlin Road, Raleigh, NC 27605
James Haywood Henderson	224 Wyndfall Lane, Clayton, NC 27527-6297
M. Elton Hendricks	134 W. Summerchase Dr., Fayetteville, NC 28311-2963
Charles L. Herrin	304 Evans Estates Drive, Cary, NC 27513
Bobby W Herring	PO Box 8, Roseboro, NC 28382
Charles M. Herring	1478 Avoncroft Drive, Fayetteville, NC 28306
Nathaniel Christophe Hester	PO Box 100, Middleburg, NC 27556
Darren Hickerson	4406 Armitage Drive, Durham, NC 27703
Steven A. Hickle	712 Mordecai Towne Place, Raleigh, NC 27604-1584
Wayne Marion Hicks	1201 Maxwell Drive, Raleigh, NC 27603
Phyllis K. Hicks	3325 Durham Chapel Hill Blvd., Durham, NC 27707-2646
Mark Hicks	PO Box 370, Jamestown, NC 27282
Jeanette Hicks	162 Aldersgate Rd, Jacksonville, NC 28546-2854
Lawrence C. Higgins	136 Derby Park Ave, New Bern, NC 28562
James Hilburn	956 Hunter Rd., Clinton, NC 28328
Edward F. Hill	228 W. Edenton Street, Raleigh, NC 27603
Ralph M. Hill	100 Bryant Dr., Smithfield, NC 27577
Richard C. Hill	315 Black Jack Church Rd., Goldsboro, NC 27530
Tamsey Phillips Hill	173 Cardinal Court, Pittsboro, NC 27312
Edward Carlton Hill	2030 Holden Beach Road, SW, Supply, NC 28462-5968
Robert Elwood Hill	PO Box 326, Conway, NC 27820
Randy A. Hillman	3333 Silas Creek Pky, Winston Salem, NC 27103-3013
H. Mallie Hinnant	104 Zito Landing, Pikeville, NC 27863-0751
James Hinson	P.O. Box 416, Cordova, NC 28330
Susan Parler Hobbs	201 Methodist Drive, Garner, NC 27529
Terry A. Hobbs	202 Providence Church Rd., Goldsboro, NC 27530
James L. Hobbs	939 Kimberly Rd., Burlington, NC 27215-4534
John W. Hobbs	9316 Longputt Court, Wilmington, NC 28412
Michael B. Hobbs	232 Cotton Pickin Place, Henderson, NC 27537
Margaret B. Hockett	111 Sassanque Rd, Castle Hayne, NC 28429-6227
Allison Brady Hocutt	6020 Rock Quarry Road, Raleigh, NC 27610
Hubert Howard Hodgins	110 Westover Dr, Lexington, NC 27292-2340
William Ervin Holliday	PO Box 8298, 2200 Nash St. N, Wilson, NC 27893
Dawne Evelyn Hollis	1211 Palmer's Grove Church Rd., Hillsborough, NC 27278
Thomas M. Hollis	121 W. Gannon Ave., Zebulon, NC 27597
Teresa Corley Holloway	231 Outrigger Drive, Kill Devil Hills, NC 27948
David Hollowell	1730 Memorial Church RoadDavid, Fremont, NC 27830-9051
Thomas G. Holtsclaw	755 Brooks Dairy Road, Roxboro, NC 27574-9066
Jean L. Hood	2747 US Highway 13 South, Goldsboro, NC 27530-8913
Elizabeth Hackney Hood	1401 S. College Road, Wilmington, NC 28403
Thomas D. Hoogerland	202 Kuwicki Rd, Pikeville, NC 27863-8431
Joyce Beal Horn	2112 Shenandoah Road, Raleigh, NC 27603
Alvin M. Horne	130 West Tryon Street, Hillsborough, NC 27278-2552
Joshua Nelson Horne	P.O. BOX 355, Norlina, NC 27563
Thurman Horney	701 Oakwood Avenue, Jacksonville, NC 28546
Benjamin Edward Horton	138 Gibson Drive, Rockingham, NC 28379
Karen Caraway Howell	122 Polly Way Lane, Marshallberg, NC 28553
William S. Hoyle	4014 Angel Oaks Lane, Kittrell, NC 27544
Cathy McCabe Hoyle	3280 Satterwhite Point Road, Henderson, NC 27537
Robert L. Huckaby	
Pamela Jo Hudson	20 First Village Drive, Pinehurst, NC 28374
Terry L. Huffines	PO Box 7128, Rocky Mount, NC 27804
Virgil B. Huffman	226 George Wilton Dr, Clayton, NC 27520
Bryan Scott Huffman	PO Box 1388, New Bern, NC 28563
H. Sidney Huggins	1112 Hunting Ridge Rd., Raleigh, NC 27615

Chris Dwight Humphreys	4141 S. Plank Road, Sanford, NC 27330
Harold Hunt	P.O. Box 1531, Pembroke, NC 28372
Henry Hunt	P.O. Box 2621, Pembroke, NC 28372
Kelly Mylor Hunt	61 McKensie St., Lumberton, NC 28360
Terry Hunt	2204 N. Chestnut St., Lumberton, NC 28358
Jack L. Hunter	201 Glen Abbey Dr., Cary, NC 27513
J. Manly Hunter	2212 Tanglewood Dr., Sanford, NC 27330-8242
James R. Huskins	111 Ralph Dr., Pikeville, NC 27863
David Carl Hutchins	PO Box 13, Pinetops, NC 27864
Charles H. Hutchinson	PO Box 1507, Lake Junaluska, NC 28745-1507
Geraldine D. Ingram	102 Mainsail Drive, Cary, NC 27511
Randall E. Innes	8324 Wycombe Ridge Way, Wake Forest, NC 27587
Robert Julian Irvine	5514 North Quail Hollow Dr., Hillsborough, NC 27278-9121
Melinda Ivey	PO Box 91, Kipling, NC 27543
Wilbur I. Jackson	5417 Blowing Field Circle, Knightdale, NC 27545
Richard C. Jackson	7115 Mariners Landing Dr., Fayetteville, NC 28306
Jerry A. Jackson	3300 North Kerr Ave., Wilmington, NC 28405-8685
Howard Anthony James	4385 Blanch Rd., Blanch, NC 27212
Anita Marie James	811 Timberlake Road, Franklinton, NC 27525
Eddie Jo V. Jarrett	2345 Henderson Mill Rd. NE, Atlanta, GA 30345-2717
Regine Jean-Baptiste	844 Horton Rd, Durham, NC 27704
Jonathan David Jeffries	216 Park Ave., Creedmoor, NC 27522
William M. Jeffries	70 Davisson Dr., Durham, NC 27707
David Omar Jenkins	Candler School of Theology, Atlanta, GA 30322
William Christopher Jenkins	3291 Doug Drive, Kinston, NC 28504
Gregory Keith Jenks	1500 Olde McKenzie Drive, Holly Springs, NC 27540
Eugene Ray Jenness	403 Latimer Blvd, Wilmore, KY 40390
Judy Jeremias	326 Pinecliff Dr., Wilmington, NC 28409
D. Douglas Jessee	100 Graywick Way, Cary, NC 27513
Glenda Noble Johnson	4000 Brothwell Court, Raleigh, NC 27606
Laura Richards Johnson	5101 Fortunes Ridge Drive, Durham, NC 27713
George W. Johnson	165 Loma Dr, Roxboro, NC 27574
J. Donald Johnson	3105 William Penn Ct, Burlington, NC 27215
Lawrence E. Johnson	507 Tuggle Street, Durham, NC 27713-1635
David W. Johnson	190 Drumar Court, Southern Pines, NC 28387-2558
Kevin Michael Johnson	100 S. Judd Parkway SE, Fuquay-Varina, NC 27526
F. Douglas Johnson	PO Box 2016, Fremont, NC 27830-2016
Kathryn Rives Johnson	P.O. Box 100, Townsville, NC 27584
C. Reginald Johnson	525 Talbott Dr, Wilmore, KY 40390-1041
Marilyn H. Johnson	1408 Kimberly Rd, New Bern, NC 28562-3306
Walter G. Johnston	86 Perkins Rd., Gatesville, NC 27938
William A. Johnston	2100 Crockett Ridge Road, Fuquay-Varina, NC 27526-4857
Judith Olivia Jolly	423 Crum Drive, Lake Junaluska, NC 28745
Daniel P. Jones	3905 Gloucester Drive West, Wilson, NC 27893-9218
Donnie L. Jones	632 Laurel Hill Road, Chapel Hill, NC 27514-4225
Gertrude Brenda Jones	5347 Yardley Terrace, Durham, NC 27707
James Grady Jones	147 Mann's Chapel Road, Pittsboro, NC 27312
Linwood S. Jones	740 Kinsey Mill Road, Mount Olive, NC 28365
David E. Jones	194 Cedar Lane, Newport, NC 28570
George A. Jones	PO Box 65, Aurora NC 27806
Harry Jordan	2200 Chelsea Dr NW, Wilson, NC 27896-1477
Bobby L. Jordan	2085 Osborne Rd, Hamlet, NC 28345
Eric Randall Joyce	215 Midland Road, Southern Pines, NC 28387-3335
F. Belton Joyner	8809 Millers Bend, Bahama, NC 27503-9611
John Anthony Joyner	1200 McDonald Ave, Hamlet, NC 28345
David Joyner	PO Box 66, Red Oak, NC 27868
Jerry Jay Juren	10508 Sedgebrook Drive, Riverview, FL 33569-8700
J. Mark Kasper	2841 N. Ocean Blvd., Apt. 701, Ft. Lauderdale, FL 33308-7569
Andrew Keck	1491 Branton St, Saint Paul, MN 55108-1435

Diana B. Killian	1707 Sassafra Ln, Newton, NC 28658
James Hyung Kim	1427 Walnut St, Cary, NC 27511
Kwan Seok Kim	379 Luke Meadow Ln, Cary, NC 27519
Uiyeon Kim	2918 US 117, Dudley, NC 28333
Hyung S. Kim	4718 N NC 87 Hwy, Gibsonville, NC 27249
Chang Bae Kim	785 Whispering Pines Rd., Fayetteville, NC 28311
Carl Hamett King	150 East Franklin Street, Chapel Hill, NC 27514
David Lewis King	4504 E Greensboro/Chapel Hill Rd., Graham, NC 27253
Wallace H. Kirby	510 Cokesbury Lane, Asheville, NC 28803
Kathy Kirkpatrick	316 Treborman Ct, Cary, NC 27519-7087
T. Garland Knott	2600 Croasdaile Farm Parkway, Durham, NC 27705-1331
Jeounghun (James) Koo	7536 Clinton Rd., Stedman, NC 28391
Joseph E. Kossan	PO Box 1298, Brackettville, TX 78832
Robert Kretzu	301 S. College St., Wallace, NC 28466
Alice Kirkman Kunka	117 S. Academy St., Cary, NC 27511
Joshua David Kurtz	420 Bennett Drive, Selma, NC 27576
Duke Caldwell Lackey	P.O. Box 2106, Surf City, NC 28445
Tara Culp Lain	1320 Umstead Rd., Durham, NC 27712
William Douglas Lain	1320 Umstead Rd., Durham, NC 27712
Kimberly Lamb	3808 St. James Church Road, Raleigh, NC 27604
Dennis Cecil Lamm	805 Farthing Court, Fayetteville, NC 28303
JoAnn Rae Lampley	3315 NC Highway 118, Vanceboro, NC 28586
Maurice Lancaster	1925 Southern Ave, Fayetteville, NC 28306-1755
Tryon D. Lancaster	3213 Kentyre Dr, Fayetteville, NC 28303-5340
Ecwood C. Lancaster	68 Wilson Rd, White Lake, NC 28337
Charles Hulbert Lancaster	PO Box 543, Creedmoor, NC 27522-0543
J. Rodney Lane	2991 Burnsville St. SW, Supply, NC 28462
Delores Anne Langley	PO Box 728, Chapel Hill, NC 27514
Jabe Lenwood Largen	303 Winnifred St., Faison, NC 28341
Jessie Shuman Larkins	507 West E St, Butner, NC 27509
Kristin Lassiter	726 Sunset Drive, Smithfield, NC 27577
Bryan Lassiter	2953 Belgrade/Swansboro Road, Belgrade, NC 28555
Cheryl Moffett Lawrence	8009 Bunny Road, Rougemont, NC 27572
Teresa E. Lawrence	140 Old Gate Rd, Fayetteville, NC 28314
David Brent Laytham	3225 W. Foster Ave., Chicago, IL 60625-4895
Christopher Vogle Leak	PO Box 715, Washington, NC 27889
Heather Heinzman Lear	752 Dairy Lane, Brentwood, TN 37027
Michael W. Leburg	14024 Leo Rd (SR 1), Leo, IN 46765
Laura Fine Ledford	1805 Hackney Lane, Durham, NC 27703
Henry W. Lee	108 Glen Almond Court, Dunn, NC 28334
James C. Lee	2116 Oakcrest Court, Raleigh, NC 27612
Woo-Il Lee	128 Downing Bluff Dr., Morrisville, NC 27560
Kye Lee	3605 Cumberland Creek Rd. #201, Raleigh, NC 27613
Jane Lee Leechford	P.O. Box 695, Aberdeen, NC 28315
Ronda Lee-Torres	PO Box 4004, Eau Claire, WI 54720
Dennis P. Levin	4228 Wildwood Dr., Ayden, NC 28513
Richard F. Lewis	PO Box 323, Calypso, NC 28325-0323
Stanley A. Lewis	16 Calvary Church Rd., Littleton, NC 27850
Jerry D. Lewis	CMR 489 GD, APO AE, 09751
Robert Wayne Licht	1509 Clarksville Drive, Scotland Neck, NC 27874
Elaine Lilliston	100 S Judd Parkway SE, Fuquay-Varina, NC 27526
Eric N. Lindblade	8501 Honeycutt Rd., Raleigh, NC 27615-2207
Susan Clayton Lindblade	8501 Honeycutt Drive, Raleigh, NC 27615
Cynthia Kay Lister	4471 Salem Church Road, Haw River, NC 27258
Joe D. Lister	129 Overland Dr, Mebane, NC 27302-3303
Milton E. Little	3531 Godwin Circle, Fayetteville, NC 28312
Stephen N. Little	302 W 32nd St., Lumberton, NC 28358-2929
Varonica Livingston	3518 Hillcrest Drive, Lumberton, NC 28358
Mattheue B. Locklear	PO Box 1567, Carthage, NC 28327

Bill James Locklear	1026 JI Road, Maxton, NC 28364
Douglas M. Locklear	3377 Hwy 74 W., Lumberton, NC 28360
George Lloyd Locklear	129 George & Mollie Dr., Pembroke, NC 28372
Kenneth Locklear	3929 Missouri Rd., Maxton, NC 28364
Marshall M. Locklear	32 Preston Rd, Maxton, NC 28364
Thomas E. Loftis	548 Alleghany Drive, Roxboro, NC 27573-4895
Linda Logston	2390 Legacy Park Dr., Tuscaloosa, AL 35404
Kelly LynLogue	P.O. Box 68, Holly Springs, NC 27540
Henry N. Lovelace	779 Rock Church Rd, Clarksville, VA 23927
James Thomas Lowery	Gen Board of Higher Educ & Ministry, Nashville, TN 37203
Herbert Lowry	4555 Rosehill Rd., Fayetteville, NC 28311
Samuel W. Loy	204 Nancy St, Lake Waccamaw, NC 28450
Roger Leroy Loyd	3 Saint Andrews Ct., Durham, NC 27707
Frank I. Loyd	911 Withford St., Sanford, NC 27330-3033
Carolyn Lucas	10350 Sugarberry Court Apt. #401, Raleigh, NC 27614
Lawrence E. Lugar	334 Grape Arbor Dr., Fayetteville, NC 28312-7203
Jack Luther	9236 High Pine Church Rd, Denton, NC 27239
Patricia Lykins	110 Cumberland Green Drive, Cary, NC 27513
Mark E. Lykins	4100 Bayswater Rd., Winterville, NC 28590
Audrey Holmes Lynge	312 Garden Valley Drive, Winston-Salem, NC 27107
John M. Mackey	2614 Trenton Rd., Fayetteville, NC 28304-3759
Joy Reed MacVane	12 Cobb Terrace, Chapel Hill, NC 27514
John Talton Madison	203 Smyrna Church Rd., Robbins, NC 27325
David Malcolm	PO Box 518, Broadway, NC 27505-0518
David O. Malloy	11841 Barnes Bridge Road, Laurinburg, NC 28352
James Edward Malloy	2297 NC Hwy 20, St. Pauls, NC 28384
Tracy A. Maness	4617 Zaldivar Way, Raleigh, NC 27612-4820
Robert L. Mangum	128 Stanley St., Pembroke, NC 28372
Kenneth Mann	PO Box 431, Wanchese, NC 27981
Barbara Price Mann	102 Cassidy Ct, Cary, NC 27511-5593
W. Joseph Mann	505 Tufts Court, Raleigh, NC 27609
Milton T. Mann	496 Clematis Court, Rocky Mount, NC 27804
Brenda Marlowe	410 Country Ln., Pelham, NC 27311
Alton Marshburn	2142 Pleasant Grove Church Rd, Bladenboro, NC 28320
Eric Marshburn	144 Corinth Dr, New Bern, NC 28562
Leslie M. Marsicano	1935 S. Wendover Rd., Charlotte, NC 28211-2141
Jerry Dean Martin	P. O. Box 235, Swepsonville, NC 27359
William Raymond Masciangelo	139 Caroon Road, Poplar Branch, NC 27965
Glenn E. Mason	109 Middlecrest Way, Holly Springs, NC 27540
Gerald R. Massey	P O Box 3202, Eureka, NC 27830
Richard Thorne Mathews	PO Box 51356, Durham, NC 27717
Antonio Tyrone Mathis	388 Gray's Lane, White Lake, NC 28337
Debora Staggs Matthis	2668 NC Hwy. 58, Warrenton, NC 27589
J. Alexander Maulsby	3106 Rose Lane, Zebulon, NC 27597
Rhonda Turner Maurer	165 West Hornes Church Road, Wilson, NC 27896
Harold Cleveland May	1426 N. Roxboro St, Durham, NC 27701
Randall Grey Maynard	15395 Highway 17, Hampstead, NC 28443
John Michael McAllister	824 North Bloodworth St., Raleigh, NC 27604
Mary Frances McClure	PO Box 48, Red Springs, NC 28377
James Elvin McConnell	P.O. Box 335, Ayden, NC 28513
Ellen McCubbin	528 Tarleton Ave, Burlington, NC 27215
Keith Cecil McDonald	174 Great Hope Church Rd, Hertford, NC 27944
Tony Joseph McDonald	6258 Park Springs Rd., Pelham, NC 27311
George McDougald	P.O. Box 731, Red Springs, NC 28377-0731
Steven W. McElroy	800 Market St., Chapel Hill, NC 27516
Gregory L. McGarvey	119 South Brighton Ave., Warsaw, NC 28398
Vanessa McIntyre	3934 Pekin Rd, Candor, NC 27229
Charles E. McKenzie	PO Box 535, Elizabeth Cty, NC 27907-0535
G. Robert McKenzie	2704 Edgewood Ave, Burlington, NC 27215-4796

Carleton P. McKita	3508 Hawthorne Rd, Rocky Mount, NC 27804-3809
Horace L. McLaurin	205 Trolley Ct., New Bern, NC 28560-5453
Kenneth B. McLean	3100 US Hwy 70 W, Efland, NC 27243
Martha Ann McLean	806 Clarendon St., Durham, NC 27705
James H. McLean	413 Broad Street, Roseboro, NC 28382
Walter E. McLeod	2404 Old Aberdeen Rd., Rockingham, NC 28379
Hannah Pinckney McManus	11098 Highway 15-501 North, Chapel Hill, NC 27517
Amy Elizabeth Meador	4800 University Drive, Durham, NC 27707
George C. Megill	517 Grove Ave., Raleigh, NC 27606-1607
B. Fallon Melvin	12570 Hwy 50 N, Willow Springs, NC 27592
Sadot Mendez	223 1/2 Woodland Circle, Hertford, NC 27944
James G. Mentzer	14 Bristol Hill Road, Windham, NH 03087
Charles H. Mercer	2600 Croasdaile Farm Parkway #259, Durham, NC 27705
Rayford H. Methvin	108 Lakeview Court, Garner, NC 27529
James Brock Meyer	109 Creedmoor Rd, Stem, NC 27581
Peleg D. Midgett	1002 Bussells Turn, Southport, NC 28461-2699
Hector Millan	2721 Lead Crystal Ct, Raleigh, NC 27610
Donald Thomas Miller	3363 Southern High-Mt. Hermon Road, Graham, NC 27253
Lon William Miller	156 Pond Rd., Rocky Point, NC 28457
Gina Rhodes Miller	2632 NC Highway 96, Franklinton, NC 27525
James H. Miller	3734 Hwy 258 S., Kinston, NC 28504-9224
Theodore Ralph Miller	1000 Cameron Drive, Kinston, NC 28501
Yuko Miller	118 Oakleaf Ct., New Bern, NC 28562
Emily Mills	6048 Mount Pleasant Rd., Bailey, NC 27807
Taylor W. Mills	215 N. Church St., Durham, NC 27701-3383
Jonathan Lee Mills	117 Gum Spring Rd., White Oak, NC 28399
Leslie Painter Mills	P.O. Box 176, Aurora, NC 27806
Stuart M. Milton	5731 North Roxboro Road, Durham, NC 27712
Jonathan Allen Minnick	2908 Dunkirk Dr., Raleigh, NC 27613-1917
Gregory Carlton Minnick	275 E. Philadelphia Street, Pinebluff, NC 28373
Jerry E. Mitchell	136 Woods Mill Road, Goldsboro, NC 27534
William K. Mitchell	195 Healing Acres Lane, Carthage, NC 28327
Laura H. Mitchell	PO Box 26, Burgaw, NC 28425
Shawn Thomas Mitchell	742b Tiffany Blvd, Rocky Mount, NC 27804
David Moehring	197 S. Hwy. 343, Camden, NC 27921
Jose Javier Montanez	104 Waber Court, Smithfield, NC 27577
Christopher Gregory Moore	8311 Brier Creek Parkway, Raleigh, NC 27617
Justin Andrew Morgan	2124 Cowper Drive, Raleigh, NC 27608
Deborah Ann Morgan	6551 New Sharon Church Road, Rougemont, NC 27572
Alvin J. Morris	2303 Rowland Avenue, Lumberton, NC 28358
Brigitte Ann Freeman Morris	1204-B Allen Road, Greenville, NC 27834
Homer E. Morris	510 S. Washington St., Greenville, NC 27858
J. Edward Morrison	321 Loblolly Drive, Vass, NC 28394
Jackie Morrison	12440 Ormsby Drive, Laurinburg, NC 28352
Charles K. Morrison	208 Virginia Rd., Littleton, NC 27850
David Lee Morrow	1037 Doolin Street, Burlington, NC 27215
Floyd R. Morrow	1900 Rice Rd., Henderson, NC 27537
Charles K. Moseley	PO Box 70, Oriental, NC 28571
Gregory Michael Moser	1821 Rosewood Rd., Goldsboro, NC 27530
Rachel Tucker Moser	113 McRae Court, Jacksonville, NC 28546-5810
Rick A. Moser	113 McRae Court, Jacksonville, NC 28546-5810
Robert Aubrey Mosher	2526 NC 39 Hwy North, Louisburg, NC 27549
Joseph A. Motley	305 Riverside Drive, New Bern, NC 28560
Kimberly Mournighan	
Curtis M. Mull	P.O. Box 2465, Boone, NC 28607
Roderic L. Mullen	PO Box 356, Norlina, NC 27563
Gypsie Murdaugh	PO Box 593, Laurinburg, NC 28353
Steven Michael Murphy	301-1B Erwin Road, Chapel Hill, NC 27514
James Olen Murphy	1106 South Davis Avenue, Elkins, WV 26241

Miles Murphy	16 Fort Worth St, Hampton, VA 23669-1108
Stuart Patrick Murphy	619-104 Village Lake Court, Spring Lake, NC 28390
Mark Murphy	3500 Iris Street, Wilmington, NC 28409
Charles Donald Myers	3246 Heritage Circle, Hendersonville, NC 28791
E. Larry Myrick	217 Camellia Street, Rose Hill, NC 28458
Donald C. Nagel	101 Alpine Way, Asheville, NC 28805-1519
Won Seok Namkoong	PO Box 276, West End, NC 27376
Kong Suk Namkung	2610 Mirror Lake Dr., Fayetteville, NC 28303
R. Keith Nanney	87 Sleeping Creek Drive, Clayton, NC 27520
Russell Graham Nanney	108 Ramblewood Dr., Mount Olive, NC 28365
Jeff Nash	1601 New Sharon Church Rd., Hillsborough, NC 27278
Jeanne Ross Neal	306 Graham Rd, Graham, NC 27253
William Negron	190 Varnamtown Road SW, Supply, NC 28462
Michael Norwood Nelson	2803 Ash East Street, Goldsboro, NC 27534
Claude Nethercutt	C laude T. Nethercutt, Fountain, NC 27829
Karl Neuschaefer	5021 Semora Rd., Roxboro, NC 27574
Edward Slee New	14460 New Falls of Neuse Rd. Ste.149-247, Raleigh, NC 27614
Judith Mann New	14460 New Falls of Neuse Road, Raleigh, NC 27614
Thomas W. Newman	5201 Sunset Fairways Drive, Holly Springs, NC 27540
William R. Nichols	1240 Magnolia Church Rd., Stedman, NC 28391
Thomas M. Nichols	PO Box 43, Stella, NC 28582
Sue Ellen Nicholson	6103 River Lake Cir., Raleigh, NC 27604
Jan Camille Nicholson	PO Box 21202, Roanoke, VA 2401
J. Crispin Noble	505 Cliff Court, Winterville, NC 28590
John Samuel Norman	2358 Highway 903N, LaGrange, NC 28551
Phillip Norris	1424 Ash-Little River Rd., Ash, NC 28420
Mary Jane P. Norton	1109 Shiloh Dr, Nashville, TN 37205-1122
Carol Noy	161 S. Tropical Trl, Merritt Island, FL 32952
Christopher O'Briant	14556 US Hwy 701 North, Garland, NC 28441
Tacoma F. O'Connor	1432 Kirkwood Dr, Durham, NC 27705-2138
Joyce Darnell Odom	152 Lakeview Drive, Henderson, NC 27536
Robert D. O'Keef	6810 Gray Moss Court, Clemmons, NC 27012
Marshall R. Old	P O Box 2597, Burlington, NC 27216-6263
Kirk B. Oldham	2503 Clark Ave., Raleigh, NC 27607
John G. Olive	509 Virginia Street, Unicoi, TN 37692
Cory Brandon Oliver	339 Roanoke Ave., Roanoke Rapids, NC 27870
James R. Oliver	204 New Castle Dr., Jacksonville, NC 28540
William A. Olsen	3101 Raeford Rd., Fayetteville, NC 28303
Heather Jean Olson	7141 Shellburne Dr., Raleigh, NC 27612
John Kern Ormond	4021 W. Bishop Ct., Wilmington, NC 28412
Robert T. Osborn	PO Box 372, Shaw Island, WA 98286-0372
E. Powell Osteen	707 Cove Harbor, New Bern, NC 28562
JoAnn M. Oulton	7301 Cocker Court, Wilmington, NC 28411
Travis W. Owen	500 Eden Hills Rd., Siler City, NC 27344-1308
Charles E. Owens	831 Chub Lake Road, Roxboro, NC 27573-4818
Lee Roger Owens	504 W. Chapel Hill St., Durham, NC 27701
Charles B. Owens	5423 Dunnmore Road, Wilmington, NC 28409
Sue H. Owens	PO Box 1086, Roanoke Rapids, NC 27870
Jimmy C. Oxendine	PO Box 230, Lumber Bridge, NC 28357
Milford Oxendine	300 E 3rd Ave., Chadbourn, NC 28431
James Herrington Pace	108 Timberlake Dr, Elon, NC 27244-9363
Jack Ward Page	65 Shore Pine Drive, Youngsville, NC 27596
Rosanna C. Panizo-Valladares	2700 Roxboro St., Durham, NC 27704
Daniel Pantoja	406 Dowd St., Siler City, NC 27344
Hyun Soak Park	6566 Bethel South Fork Rd., Snow Camp, NC 27349
Sang Park	PO Box 8, Efland, NC 27243
Rhonda Parker	PO Box 90968, Durham, NC 27708
Richard Henry Parker	14927 NW Millikin Way, #612, Beaverton, OR 97006
Carrie W. Parrish	719 Blawell Street, Stedman, NC 28391-9731

Duane Richard Partin	44 Boots Dr., Angier, NC 27501
John S. Paschal	1054 Preakmess Blvd., Indian Trail, NC 28079
Michael Pasquarello	Asbury Theo. Seminary, Wilmore, KY 40390
David Glenn Pate	1997 Hooks Rd., Fremont, NC 27830
Robert Bruce Pate	PO Box 1145, Lake Junaluska, NC 28745
Russell Glenn Pate	630 True Vine Road NE, Pikeville, NC 27863
Patricia Patton	732 Wheat Swamp Road, Snow Hill, NC 28580
George Ronald Patton	PO Box 72, Benson, NC 27504
Roger Davidson Paxton	POB 246, Norman, NC 28367-0246
Mary Peacock	425 Cedar Club Circle, Chapel Hill, NC 27517-7213
Harvey Worth Pearce	735 5th Ave. NE, Hickory, NC 28601-5111
Raymond R. Pearce	PO Box 98, Leasburg, NC 27291
William Hill Pearsall	PO Box 648, Burgaw, NC 28425
James D. Pearson	325 Cypress Knoll Drive, Richlands, NC 28574
Dennis Peay	44 Milton Stainback Road, Henderson, NC 27537
Jim Pegan	1082 Amelia Church Rd., Clayton, NC 27520
Earl Perry	PO Box 145, Harrellsville, NC 27942-0145
Brian D. Perry	8414 South Creek Road, Orrum, NC 28369
Joseph L. Perry	221 County Home Rd, Rockingham, NC 28379-9117
Francis Gerald Peterson	548 Furth Lane, Southern Pines, NC 28387
Joseph Leroy Peterson	1401 S 2nd St., Wilmington, NC 28401
Bruce Petty	517 Makepeace Street, Sanford, NC 27330
Deborah Jean Phelps	P. O. Box 614, Warrenton, NC 27589
James Donald Phillips	12313 Amoretto Way, Raleigh, NC 27613
G. Paul Phillips	3432 Cook Road, Mebane, NC 27302
Harold T. Pickett	108 Pollock St., Trenton, NC 28585
Carolyn R. Pilgrim	95 Stollers Lane, Waynesville, NC 28785
William Rickman Pinner	1521 Harvey Johnson Road, Raleigh, NC 27603-8673
Lee Roy Pittard	609 Trail 2, Burlington, NC 27215
Charles H. Plowman	212 Savannah's Garden Dr., Carthage, NC 28327
Sally S. Plowman	212 Savannah's Garden Drive, Carthage, NC 28327
Elizabeth Polk	PO Box 340, Ellerbe, NC 28338
Charles L. Pollock	109 Ellington Place, Jacksonville, NC 28540
Reginald Wallace Ponder	400 Bridge Court, Camden, NC 27921
Reginald W. Ponder	1808 Longwood Drive, Raleigh, NC 27612
Bettye D. Poole	5501 Fieldcross Ct, Raleigh, NC 27610-6520
T. Arnold Pope	7876 Maxwell Rd., Stedman, NC 28391
Ernest R. Porter	P. O. Box 1268, Lake Junaluska, NC 28745-1268
Julie Ann Poston	290 Helena-Moriah Road, Timberlake, NC 27583
Benjamin F. Potter	169 Agaliha Ln., Brevard, NC 28712
Robert M. Poulk	109 Devane St, Fayetteville, NC 28305-5005
Cynthia D. Powell	PO Box 2597, Burlington, NC 27216-2597
Gregg Allen Presnal	2518 Locklear Road, Pembroke, NC 28372
William M. Presnell	4408 Rockport Drive, Wilson, NC 27896
Hunter Hadley Preston	PO Box 2576, Sanford, NC 27330
William Edward Price	PO Box 153, Farmville, NC 27828
Edward Nicholas Priestaf	4102 Neal Road, Durham, NC 27705
John Paul Prine	P.O. Box 545, Hamlet, NC 28345
Tommy G. Privette	507 Lebanon Church Rd., Mebane, NC 27302
Nancy Ann Pugh	453 Park Lake Drive, Montgomery, AL 36117
Charles Pullins	3416 Lancers Dr., Fayetteville, NC 28306
Eugene G. Purcell	222 Robinwood Circle NE, Lenoir, NC 28645
Julie Forringer Purcell	2310 Prince St, Durham, NC 27707-1431
Joan M. Purcell	1210 Eastham Dr., Apex, NC 27502
Alice J. Quarles	712 Page Dr., Jacksonville, NC 28540
Courtney Randall	42 Liberty Corner Rd., Warren, NJ 7059
Francis Roderick Randolph	106 Clark St., Morganton, NC 28655
Robert E. Rattz	704 Deer Dr. SW, Supply, NC 28462
James A. Rawlings	4821 Highgate Dr., Durham, NC 27713-9301

Robert H. Ray	721 Brookfield Drive, Pembroke, NC 28372
Timothy Lloyd Reaves	3788 Shipyard Blvd., Wilmington, NC 28412
James L. Reavis	6888 Bend of the River Rd., Rocky Mount, NC 27803
Robert C. Redmond	208 Sampson Street, Clinton, NC 28328
James C. Reed	PO Box 177, Rose Hill, NC 28458
Michael Gordon Register	2724 Asbury Rd, Cove City, NC 28523-9756
Luis Felipe Reinoso	5941 E. Main Street, Bailey, NC 27807-8976
Leonard J. Rex	15772 NC 50 North, Garner, NC 27529
Joyce Ruth Reynolds	1735 8th Street Dr., N.E., Apt. B, Hickory, NC 28601
J. Earl Richardson	2600 Croasdaile Farm Pwy, A351, Durham, NC 27705
James Perry Rickards	7202 Ashland Glen, Bradenton, FL 34202
R. Dennis Ricks	3724 Luther Court, Burlington, NC 27215
Michael Gene Roach	5204 Hwy. 55 East, New Bern, NC 28560
Elizabeth R. Roberts	9121 Six Forks Rd., Raleigh, NC 27615
Frederick E. Roberts	8400 East Oak Island Drive, Oak Island, NC 28465
Jeffrey L. Roberts	209 E. Nash Street, Southport, NC 28461
Donald Ray Robinson	15660 McKenzie Ave., Laurinburg, NC 28352
Larry Robinson	6201 Milford Road, Fayetteville, NC 28303
Charles John Robl	PO Box 1423, Wilson, NC 27894
Betty Joe Gwaltney Rodgers	PO Box 598, Maysville, NC 28555
Roy Rodgers	PO Box 1119, Oriental, NC 28571-1119
Heather Michele Rodrigues	1712 E Millbrook Road, Raleigh, NC 27609
Danny Wayne Rogers	521 W. Grantham Rd., New Bern, NC 28562
Ellen Rose	PO Box 767, Apex, NC 27502
Robert D. Rose	462 Oine Road, Norlina, NC 27563
Shannon Owens Ross	PO Box 1643, Elizabethtown, NC 28337
Ben C. Rouse	P.O. Box 814, Creedmoor, NC 27522-0814
Linda Hodges Rowe	P.O. Box 416, Grifton, NC 28530
Carolyn Roy	P.O. Box 507, Kittrell, NC 27544-0507
L. Graham Royall	P. O. Box 1115, Pinetops, NC 27864
Dorothy L. Rudd	191 Taylors-Bridge Hwy, Clinton, NC 28328-6323
Ismael Ruiz-Millan	10 Durbin Pl, Durham, NC 27705
Timothy J. Russell	700 Watefield Ridge Place, Garner, NC 27529
Richard Paul Russell	222 Mercer Street, Oak Island, NC 28465
Richard C. Russell	100 Colora Court, Cary, NC 27513
Ed Rutenkroger	2098 New Hope Road, Hertford, NC 27944
John W. Ruth	171 Graham Day Rd., Roxboro, NC 27574
Teresa McKenzie Rutledge	PO Box 584, St. Pauls, NC 28384
Philip Fowler Ryals	108 S. Eden Street, Washington, NC 27889
Michelle Sabin	4002 Norseman Loop #1, Southport, NC 28461
Michael Field Sadtler	6134 Old US 421, Lillington, NC 27546
Michael W. Safley	5400 Ramsey Street, Fayetteville, NC 28311
Olinda Edith Salazar-Veliz	307 SE Maynard Rd., Cary, NC 27511
Harold D. Salmon	122 Spring Cove Drive, Cary, NC 27511
J. Neal Salter	243 W. Harden Street, Burlington, NC 27215-7513
Donald Lee Sanders	108 Chownings Drive, Sanford, NC 27330
Margaret Long Sanford	112 Graystar Rd., Apex, NC 27502
L. Alan Sasser	3067 Third Street, Surf City, NC 28445
William Arnold Saunders	212 William Dr., Candor, NC 27229
Sandy Schaller	2706 Salem Church Road, Goldsboro, NC 27530
Jerry Milton Schronce	275 Independence Way, Cameron, NC 28326
Eric Schubert	3199 US Hwy 401 S, Henderson, NC 27537
Carolyn Schultdt	PO Box 51363, Durham, NC 27717
Tom Schwartz	1216 Smith Church Road, Roanoke Rapids, NC 27870
Julian W. Scott	P.O. Box 178, Pinebluff, NC 28373
Ron Scott	4155 Seven Lakes W, West End, NC 27376
Paul B. Scott	101 N. Greene Street, Snow Hill, NC 28580
Matthew Brandon Seals	123 Zion Church Rd, Rockingham, NC 28379
Adam Fenton Seate	1608 E. Pine St., Goldsboro, NC 27530

Billy F. Seate	101 Forest Rd., Oxford, NC 27565
Donald H. Seely	1711 Lakeshore Drive, Dunn, NC 28334-2616
Jeffrey Lee Severt	700 Waterfield Ridge Place, Garner, NC 27529
Kenneth Bryan Sexton	5608 Woodard Lane, Raleigh, NC 27606-9531
Curtis Keith Sexton	1630 Westbrook Avenue, Elon, NC 27244
Kenneth Bryan Sexton	2325 Mebane Oaks Rd., Mebane, NC 27302-8616
Scott Alan Shaffer	110 McLean St., Spring Hope, NC 27882
Richard D. Shannonhouse	7263 Placid Oaks Dr., Jacksonville, FL 32277-9718
Richard C. Sharp	101 Moss Lane, Boiling Springs, SC 29316
William Gray Sharpe	432 Faith Drive, Gibsonville, NC 27249
Caswell E. Shaw	602 Williamsburg Drive, Tarboro, NC 27886
R. Branson Sheets	4000 Corey Rd., Winterville, NC 28590-9260
Jerry Sheffield	412 Tracy Brown Rd., Magnolia, NC 28453
Dennis R. Sheppard	4955 Legion Rd, Hope Mills, NC 28348-1939
William W. Sherman	100 Hickory St., West 201, Greenville, NC 27858
Michele R. Shields	505 Parnassus, San Francisco, CA 94143
Donald Ray Shields	4853 Masonboro Loop Rd., Wilmington, NC 28409
Robert S. Shields	912 Buckingham Rd, New Bern, NC 28562-4538
Marilyn K. Shipman	814 Bent Creek Rd, Bahama, NC 27503-9708
Mary Anne Link Shivers	242 Knollwood Drive, Chapel Hill, NC 27514
Albert Shuler	100 S. Judd Parkway SE, Fuquay-Varina, NC 27526
Ken Sides	258 Dock Rd., Whiteville, NC 28472
Bryan Siefert	423 3rd Ave., Knightdale, NC 27545
Emily Silvola	567 River Rd., Robbins, NC 27325
Pat Silvola	567 River Road, Robbins, NC 27325
Wanda Gresham Simmons	525 N Williams Rd., Kenansville, NC 28349
Robert Wesley Simpson	5315 Dover Ridge Lane, Durham, NC 27712
William C. Simpson	2111 Crosby Dr., Burlington, NC 27215
Thomas Anthony Simpson	P. O. Box 85, Goldston, NC 27252
Carolyn K. Sims	4620 Wayne Memorial Drive, Goldsboro, NC 27534
Anne Walker Sims	417 Ann Street, Beaufort, NC 28516
Benjamin Newman Sims	5129 Highway 101, Newport, NC 28570
Patrick T. Sinclair	103 Woodberry Forest, Pittsboro, NC 27312
Peter George Singletary	704 Stonington Drive, Fayetteville, NC 28311
K. Carl Singley	924 South 5th Street, Mebane, NC 27302
Leah Farriba Skaggs	100 S. Hughes Street, Apex, NC 27529
Bruce Skipper	519 North Wilkinson Dr, St. Pauls, NC 28384
David M. Sluder	55-C Dogwood Ct., Asheville, NC 28805
James Warren Smith	
Charles Michael Smith	886 McCotter's Marina Rd., Washington, NC 27889
Forrest Smith	610 S. Howard Circle, Tarboro, NC 27886
G. Jerome Smith	P.O. Box 609, Wanchese, NC 27981
Jerry Thomas Smith	504 Crabbery Lane, Raleigh, NC 27609
Judi Johnson Smith	8180 NC 50 Highway N, Angier, NC 27501
Sean Douglas Smith	4484 Brogden Rd., Smithfield, NC 27577
Bess G. Smith	910 Sunstone Dr, Durham, NC 27712-1500
Ira Hildreth Smith	6980 Carbonton Rd., Sanford, NC 27330-3033
Haywood A. Smith	4625 Camp Ground Rd., Fayetteville, NC 28314
Adolph C. Smith	818 N. Main Street, Raeford, NC 28376
J. Thomas Smith	170 Braxtonwood Drive, Angier, NC 27501
Lamar Smith	P.O. Box 5, Laurel Hill, NC 28351
Neil E. Smith	5301 Camden Road, Fayetteville, NC 28306-9107
William Stanley Smith	8 Weldith Heights, Waynesville, NC 28785
Charles Cooper Smith	PO Box 116, Riegelwood, NC 28456
Erin Alicia Smith	101 Hawk Drive, Bay Tree Lakes, Harrells, NC 28444
George C. Smith	39 Mary Smith Lane, Clarendon, NC 28432-9557
Lawrence T. Smith	103 Rollingwood Circle, Kenly, NC 27542
Neill Council Smith	139 Conway Road, Fair Bluff, NC 28439
A. Clay Smith	1921 Gwynn Rd., Burlington, NC 27217

Michael Hugh Smith	74 Misty Rose Lane, Timberlake, NC 27583
Bobby E. Smith	197 Railroad Rd., Benson, NC 27504
Charles C. Smith	1515 Asbury Road, Cove City, NC 28523
Stephen E. Smith	PO Box 218, Simpson, NC 27879
Colin Llewellyn Snider	117 South Academy Street, Cary, NC 27511
Meredith Snider	4057 Yellowfield Way, Cary, NC 27518
Ronald J. Snider	80 Dirgie Mine Rd, Roxboro, NC 27574
William W. Snotherly	2165 Middle Rd., Eastover, NC 28312
Jack Robert Snyder	6 Persimmon Ct., Durham, NC 27712
Kelli Sorg	234 N. Russell St, Troy, NC 27371
H. Gray Southern	100 S. Hughes St., Apex, NC 27502
Charles E. Sparks	3904 Thomasville Rd, Winston Salem, NC 27107-6326
George D. Speake	301 Marine Blvd, Jacksonville, NC 28540-4839
Clinton W. Spence	1308 Shady Ln, Durham, NC 27712-9720
William C. Spencer	105 Rustic Lane, Smithfield, NC 27577-9531
William E. Spencer	105 Rand Street, Richlands, NC 28574
Richard Vann Spivey	867 NC Hwy 581 S., Goldsboro, NC 27530
Dustin T. Sprouse	2409 Peanut Plant Rd., Elizabethtown, NC 28337
Sidney E. Stafford	410 W. Noble St, Louisburg, NC 27549-2352
W. Joseph Stallings	3204 Brentwood Dr., Wilson, NC 27896
Barry Stallings	P.O.Box 275, Jackson, NC 27845
Paul T. Stallsworth	902 Pinckney Street, Whiteville, NC 28472
James K. Stalnaker	1595 N. Moore Rd., Robbins, NC 27325
E. Douglas Stanfield	15373 Avenida Rorras, San Diego, CA 92128
Bruce E. Stanley	1041 Washington St., Raleigh, NC 27605
Richard A. Stanley	P. O. Box 757, Old Fort, NC 28762
David Matthew Stark	3325 Ocotea Street, Raleigh, NC 27607
Rufus H. Stark	364 Shewbird Lane, Hayesville, NC 28904
Jesse C. Staton	3508 Campbell Rd., Raleigh, NC 27606
David Curtis Steinmetz	300 W. Barbee Chapel Rd., Chapel Hill, NC 27517
Mark Stephens	3719 Jackson Rd, Durham, NC 27705-8199
Judith Smith Stephens	PO Box 122, Fuquay-Varina, NC 27526
Laura Wacker Stern	PO Box 245, Ocracoke, NC 27960
Ruth Harper Stevens	903 Southshore Parkway, Durham, NC 27703
Patricia V. Stewart	625 Stewart Road, Four Oaks, NC 27524
W. Marshall Stewart	2607 South Wilmington St., Raleigh, NC 27603
Amie E. Stewart	409 Fryar Creek Drive, Cary, NC 27519
Douglas Stewart	3127 Drew Ave., New Bern, NC 28562-9161
Syd Stewart	3127 Drew Ave., New Bern, NC 28562
Pamela Sue Stoffel	256 Bayview Dr, Stumpy Point, NC 27978
James C. Stokes	409 Curtis Drive, Rockingham, NC 28379
John L. Stokes	3809 Rounding Bend Ln., Wilmington, NC 28412
Richard L. Stone	700 Waterfield Ridge Pl., Garner, NC 27529
Amos H. Stone	2004 Raeford Rd, Fayetteville, NC 28305
Patricia Stone	814 Gilchrist St., Laurinburg, NC 28352
E. Russell Stott	1509 Zwingli Ct, Burlington, NC 27215
Jonathan E. Strother	6201 Godfrey Drive, Raleigh, NC 27612-6717
Connie Marie Stutts	637 Farm Life Avenue, Vanceboro, NC 28586
D. Stephen Stutts	637 Farm Life Ave., Vanceboro, NC 28586
Wade Sullivan	102 Fox Court, Dudley, NC 28333
James L. Summey	127 Natalie Drive, Raleigh, NC 27603-7438
Thomas Supplee	P.O. Box 250, Newport, NC 28570
Josephine A. Sutton	PO Box 1014, Laurinburg, NC 28353-1014
Deborah Harris Sutton	926 N. Williams Rd., Pink Hill, NC 28572
Henry Swanzey	4612 Friendship-Patterson Mill, Burlington, NC 27215
Alan P. Swartz	803 W. Kitty Hawk Rd., Kitty Hawk, NC 27949
Thomas Lynn Sweeley	175 Midland Road, Southern Pines, NC 28387-3311
Maryellen Phelan Switzer	6003 Bissette Road, Wendell, NC 27591-8797
Patricia S. Sykes	P.O. Box 1506, Rockingham, NC 28379

R. Michael Sykes	PO Box 637, Rockingham, NC 28380-0637
Yoshiya Takahashi	4621 Pinedale Dr., Durham, NC 27705
Jimmie Ray Tatum	610 Denim Drive, Erwin, NC 28339
Anne Louise Tavenner	608 Apache Trail, Edenton, NC 27932
Ray Tavenner	300 Pocahontas Trl, Edenton, NC 27932
Berry Lynn Taylor	3023 Crystal Lake Drive, Elizabeth City, NC 27909-9558
Bruce D. Taylor	9008 Blakehurst Drive, Raleigh, NC 27617
Elizabeth G. Taylor	308 Cameron Woods Dr., Apex, NC 27523
Harriett Tucker Taylor	1011 Parkside Drive, Wilson, NC 27896
Vermel Taylor	P.O. Box 693, Red Springs, NC 28377-0693
William V. Taylor	128 Rankin Lake Rd., Ellerbe, NC 28338
Carol C. Taylor	PO Box 419, Conway, NC 27820
Linda Taylor	Jacksonville, NC 28541
Ray Teague	206 Lake Pines Dr., La Grange, NC 28551
Ginger A. Thomas	504 W. Chapel Hill St., Durham, NC 27701
Donna Thompson	1300 Trailwood Drive, Raleigh, NC 27606-2702
Leo Thompson	3404 Blue Ridge Rd., Raleigh, NC 27612
Roscoe Wm. Thompson	508 Jefferson Drive, Roxboro, NC 27573
James F. Thompson	1004 E Scotsdale Rd, Laurinburg, NC 28352-4249
Jamie Lee Thompson	2700 Fairfax Road, Kinston, NC 28504
Jason Myles Thornton	107 Pine Tree Drive, Oxford, NC 27565
Janet G. Thornton-Irvine	5514 Quail Hollow Dr, Hillsborough, NC 27278-9121
Robert C. Tilley	403 Tritons Lane, Surf City, NC 28445
Larris Tolson	PO Box 99, Jamesville, NC 27846
Lucretta Bosley Toney	PO Box 904, Hamlet, NC 28345
James Edward Tosto	4143 Dr M L King Jr. Blvd., New Bern, NC 28560
Sylvia L. Tripp	1504 Birch Place, Winterville, NC 28590-9551
J. Albert Trotter	427 Glenwood Ave., Burlington, NC 27215
Angelo McKinley Troy	205 North Bridges St., Hamlet, NC 28345
C. Clyde Tucker	216 Tuckerdale Trail, Zebulon, NC 27597-6868
Robert Joseph Tucker	1320 Umstead Rd, Durham, NC 27712
Stuart Tucker	585 Fisher St., Walpole, MA 02081
Barbara High Tyre	PO Box 116, Red Oak, NC 27868
Richard M. Tysinger	5636 Deep River Road, Sanford, NC 27330
Anne Elizabeth Tyson	252 Hillcrest Dr, Southern Shores, NC 27949
John H. Tyson	PO Box 8010, Duck, NC 27949
Vernon C. Tyson	900 Williamson Dr, Raleigh, NC 27608-2352
M. Eugene Tyson	101 Church Street, Laurinburg, NC 28352
Valerie Simmons Tyson	12421 Angus Drive, Laurinburg, NC 28352
Bobby P. Tyson	210 Brandon Ave., Tarboro, NC 27886
John Pendleton Upton	215 N. Cameron St., Hillsborough, NC 27278
Mary Phyllis Vail	PO Box 141, Pikeville, NC 27863
Richard C. Vaughan	PO Box 776, Shallotte, NC 28459-0776
Stephen W. Vaughn	205 Adams Blvd, Greenville, NC 27858-4818
Hope A. Vickers	3002 Hope Valley Rd, Durham, NC 27707
Carla Scanlan Viereggs	7440 S. Black Hawk St. Unit 10-304, Centennial, CO 80112
Jose Luis Villasenor	100 S. Hughes St., Apex, NC 27502
Nina Paul Vinson	PO Box 238, Maury, NC 28554
David C. Wade	417 Ann Street, Beaufort, NC 28516
James Milan Waggoner	3212 Barker Place, Raleigh, NC 27604-2456
Richard Wagner	41 Terrace Walk, Wilmington, NC 28401
Kelli Walker-Jones	4215 Arbutus Dr, Raleigh, NC 27612
C. Arthur Wall	217 Blair Dr, Angier, NC 27501
Lynn T. Wall	7323 Rabbitt Hollow Dr., Wilmington, NC 28411
Robert L. Wallace	2600 Croasdaile Farm Pkwy, Durham, NC 27705
Brenda Crawford Walton	44 Stoneridge Rd., Durham, NC 27705
Richard L. Ward	121 Marino Place, Clayton, NC 27527
Shirley Acker Ward	121 Marino Place, Clayton, NC 27527
Mary Kay Ward	151 Indian Creek Rd., Mary Kay, Seven Springs, NC 28578

D. Ray Warren	313 SE Maynard Rd., Cary, NC 27511
H. Robert Warren	10710 Nickelby Way #216, Raleigh, NC 27614
W. Arthur Warren	P. O. Box 26, Littleton, NC 27850-0026
W. Donald Warren	905 South Main St., Wake Forest, NC 27587-9277
James I. Warren	350 Crum Dr, Lake Junaluska, NC 28745-9719
Eugene Browning Waters	276 Mariners Dr., Roper, NC 27970
Denise Conner Waters	127 Tuscarora Dr., Hillsborough, NC 27278
Pamela Jane Watkins	854 Oak Grove-Mt. Zion Rd., Roxboro, NC 27574
Debra Starling Watson	622 Highland Park Dr., Eden, NC 27288-4939
H. Langill Watson	2600 Croasdaile Farm Pkway, Durham, NC 27705
Robert B. Way	20 Birchwood Drive, Pittsboro, NC 27312-8726
James T. Weaver	1712 Kirkwood Drive, Durham, NC 27705
Walter P. Weaver	623 Rockingham Rd, Lakeland, FL 33809-4004
Julia Webb-Bowden	PO Box 1693, Elizabeth City, NC 27906
Michael D. Weber	P.O. Box 395, Robbins, NC 27325
Luise Katharine Weinrich	21 East 22nd St. Apt. #2L, New York, NY 10010
William J. Weisser	1214 Currituck Dr, Raleigh, NC 27609-5539
Craig J. Welbaum	500 Old Farm Rd., Roanoke Rapids, NC 27870
Michael Wellborn	9433 Ten Ten Road, Raleigh, NC 27603
Stephen Michael Wellman	204 Bayleaf Drive, Goldsboro, NC 27534
Patricia Hawkins Wells	6717 Cristina Court, Charlotte, NC 28270
Benjamin E. Wells	138 Jefferson Court Dr., Huntington, WV 25705
William M. Wells	2200 Elm Ave. #1001, Laurinburg, NC 28352
Woodrow W. Wells	110 Ellington Street, Fayetteville, NC 28305
John W. Wenberg	1314 Scenic Valley Rd., Box 476, Glade Valley, NC 28627
Marc H. Werner	305 Lakeside Dr., Sneads Ferry, NC 28460
Pearl G. West	231 Pinners Point Rd., Beaufort, NC 28516
Gerald Michael Whatley	1811 O'Berry Center Rd, Goldsboro, NC 27530
Karen H. Whitaker	12837 Norwood Road, Raleigh, NC 27613
John H. White	718 Shefford Town Dr., Rolesville, NC 27571
Susan Harris White	39 Chippers Way, Durham, NC 27705
Dena McFarland White	P.O. Box 264, Norman, NC 28367
Jaye White	1008 Clarendon Street, Fayetteville, NC 28305
Clinton Lane White	4247 Daughety White Rd., Kinston, NC 28501
James D. Whittaker	PO Box 81, Bonlee, NC 27213
Carson O. Wiggins	2137 Brucewood Rd., Haw River, NC 27258
William Joseph Wilburn	400 West Divine Street, Dunn, NC 28334
Trudy Wilder	232 Brockway Road, Wilmington, NC 28411
Richard Phillip Wilkerson	PO Box 388, Coats, NC 27521
Deborah S. Wilkins	300 Charlotte St., Hamlet, NC 28345
Scott Taylor Wilkinson	108 Ridge Rd., Chocowinity, NC 27817
Kathie Stevens Wilkinson	5731 N. Roxboro Rd., Durham, NC 27712-1427
Howard M. Wilkinson	4691 Jackson Bypass Rd., Garysburg, NC 27831
Nancy Willard	8160 Glasgow Drive, Laurinburg, NC 28352
Terry Michael Williams	294 Schooner Landing Drive, Edenton, NC 27932
David Bennett Williams	4801 Six Forks Rd., Raleigh, NC 27609-5205
James E. Williams	7825 Bosque Blvd, Woodway, TX 76712
Samuel A. Williams	5604 Berry Creek Circle, Raleigh, NC 27613
Terry Michael Williams	1960 Spring Hill Church Road, Lillington, NC 27546
Kristen Driscoll Williams	109 Whisk Fern Way, Holly Springs, NC 27540
Tyler Kent Williams	100 South Church Street, Rocky Mount, NC 27804
Brad Williams	PO Box 307, Harker's Island, NC 28531
John E. Williams	504 Golfers Ln., Nashville, NC 27856-1652
Gladys R. Williford	PO Box 7322, Chestnut Mountain, GA 30502-0322
Malcolm Craig Willingham	P.O. Box 517, Rockingham, NC 28380
Carolyn Jane Willis	117 Queen Elizabeth Drive, Cary, NC 27513
Drew Alan Willis	5807 Crimson Ct, Mebane, NC 27302
Betty Bobbitt Willis	106 College Street, Littleton, NC 27850
James R. Willis	P.O.Box 3571, New Bern, NC 28564

A. J. Wilson	604 Mount Vernon Ave., Charlotte, NC 28203-4530
Amanda G. Fleishman Wilson	107 N. Driver St., Durham, NC 27703
Bryan Allen Wilson	4940 Leasburg Hwy., Roxboro, NC 27574
Ben H. Wilson	PO Box 73, West End, NC 27376-0073
Jenny H. Wilson	108 Fairfax Lane, Cary, NC 27513
James L. Wilson	5969 Henry Road, Henry, VA 24102
Kelly J. Wilson	5969 Henry Rd., Henry, VA 24102
Claude T. Wilson	280 Gray Rd., Vanceboro, NC 28586-8100
C. Scott Wilson-Parsons	1300 Seaside Rd. SW, Sunset Beach, NC 28468-6143
Mary Jane Wilson-Parsons	1300 Seaside Rd. SW, Sunset Beach, NC 28468
Brian W. Wingo	3005 Pleasant Green Rd., Durham, NC 27705-7134
Joseph A. Winston	2106 Second Ave, Elizabethtown, NC 28337
Denny C. Wise	2464 Pepperstone Dr., Graham, NC 27253
Gilliam P. Wise	P O Box 100, Olivia, NC 28368-0100
Ben Witherington	2004 Lampton Circle, Lexington, KY 40514
William J. Witt	112 Monterey Lane, Durham, NC 27713-2518
Peggy O. Witt	174 China Grove Road, Arapahoe, NC 28510
Raymond Karl Wittman	1012 Cedarhurst Drive, Raleigh, NC 27609
Laura Wittman	112 Radcliff Circle, Durham, NC 27713
Nathan Andrew Wittman	112 Radcliff Rd, Durham, NC 27713
William Wolfe	714 Wendy Drive, Graham, NC 27253
LaVerne B. Womack	10760 Taylor Road, Laurinburg, NC 28352
Leslie C. Womack	10760 Taylor Road, Laurinburg, NC 28352
Heather Herrin Wong	714 E. Whitaker Mill Rd., Raleigh, NC 27608
Robert Wayne Wood	1686 Morgans Corner Rd., Elizabeth City, NC 27909
Toni L. Wood	352 Woodland Church Rd., Hertford, NC 27944
Andrew B. Wood	PO Box 216, Salemburg, NC 28385-0216
John R. Woodard	2557 Brucewood Rd., Graham, NC 27253
Eldon Woodcock	PO Box 189, Hawley, PA 18428
Andrea Reese Woodhouse	204 Gun Raven Lane, Wilmington, NC 28411-8329
David William Woodhouse	204 Gun Raven Lane, Wilmington, NC 28411-8329
Rani Partridge Woodrow	PO Box 36, Stantonsburg, NC 27883
Mark Woods	103 Methodist Drive, Havelock, NC 28532
Vickie Woolard	PO Box 681, Columbia, NC 27925
David Woolsey	PO Box 238, Windsor, NC 27983-0238
James Elton Wooten	4683 Cedar Cliff Rd., Graham, NC 27253
Anna Gail Workman	2114 US Hwy 70, Mebane, NC 27302-9034
Leroy Worth	1408 Swallow Drive, Raleigh, NC 27606
Johnnie L. Wright	1212 Deboy St., Raleigh, NC 27606-1718
Samuel Wynn	1911 Raeford Rd, Fayetteville, NC 2805
Kristina Johnson Yeatts	933 Sunrise Drive, Garner, NC 27529
Lisa Naa-Shormey Yebuah	228 W. Edenton Street, Raleigh, NC 27603
Diane Watson Yentes	1006 Karen Drive, New Bern, NC 28562
Janine T. Youngstrom	1709 Lakeside Drive, Wilson, NC 27896
John W. Yount	5101 Stagecoach Rd., Oxford, NC 27565-9118
Johnny Oscar Yount	233 Saddletree Road, Oxford, NC 27565
William Joseph Yow	PO Box 177, Four Oaks, NC 27524-0177
Monica Denise Yungeberg	P.O. Box 392, Murfreesboro, NC 27855
Karl Alan Zorowski	9195 James B. White Hwy. S., Clarendon, NC 28432

Section III:

Conference Proceedings

- + Conference Officers, Cabinet and Staff
- + 2013 Annual Conference Program
- + Rules of Order and Procedure
- + Daily Minutes
- + Business of the Annual Conference
- + The 2013-2014 Appointments

Conference Officers, Cabinet and Staff

Conference Officers

President	Hope Morgan Ward
Assistant to the Bishop	Timothy J. Russell
Executive Director, Connectional Ministries	Carol W. Goehring
Secretary	James L. Bryan
Lay Leader	Gary Locklear
Conference Treasurer	Christine Dodson
Conference Controller	Ivanna Cole
Statistician	George D. Speake
President, Conference UMM	Charlie Gray
President, Conference UMW	LaNella Smith
President, Conference UMY	Ellen Beasley
Chancellor	Wilson Hayman

Cabinet Members

Hope Morgan Ward; *Beacon District*: Richard Stone; *Capital District*: Jon Strother; *Corridor District*: Donna Banks; *Fairway District*: Ray Broadwell; *Gateway District*: Sam Wynn; *Harbor District*: Francis Daniel; *Heritage District*: Randy Innes; *Sound District*: Linda Taylor

Extended Cabinet Members

Timothy J. Russell, Asst. to the Bishop; Carol G. Goehring, Executive Director of Connectional Ministries; Christine Dodson, Conference Treasurer-Business Manager; Bill Gattis, Director, Academy for Leadership Excellence; Jeff Severt, Executive Director, New Faith Communities, Gary Locklear, Conference Lay Leader

Cabinet Officers

Dean	Francis Daniel
Secretary	Jon Strother

Secretarial Staff Members

Assistant Conference Secretary	Stephen N. Little
Assistant Secretaries	R. Martin Armstrong III, Dennis Draper, Ken Hall, Jr., Hannah Krueger, Dennis Peay, James Malloy, Duane R. Partin, Bruce Taylor, Jimmy Wooten, Johnnie Wright
Information Technology Office	Douglas Ward
Bishop's Office	Becky Biegger
Communications Office	LeeAnne Thornton, Ray Pearce
Conference Rules	Ellen McCubbin
Conference Secretary's Office	Shannon Medlin
News Bureau	Wilburn L. Norton, Jr., LeeAnne Thornton, Taylor Mills
Parliamentarian	Alan Swartz
Registration & Attendance	Ray T. Gooch
Transcribing	Eleanor Armstrong /Gayla Collins/Sharon Smith/Jennie Taylor
Treasurer's Office	Chrisy Powell

2013 Conference Organization and Personnel

Annual Conference Program, Committee on

Area Bishop	Hope Morgan Ward
Conference Lay Leader	Gary Locklear
Conference Secretary	James (Jerry) L. Bryan
District Superintendent, Host District	Linda Taylor, Sound District
Director, Connectional Ministries	Carol W. Goehring
President, UMM	Charlie Gray
President, UMW	LaNella Smith
President, UMY	Ellen Beasley

Ex-Officio

Assistant to the Bishop	Timothy J. Russell
Annual Conference Music Coordinator	Kathy Wilkinson
Assistant Conference Secretary	Stephen (Steve) N. Little
Director for Communications	Wilburn L. (Bill) Norton, Jr.
Chairperson, Commission on Worship	David Hutchins
Stage Manager	Samuel (Skip) Williams, Jr.
Conference Theme	Planning Committee
Conference Treasurer	Christine Dodson
Lay Leader, Host District	Ann Davis
Head Ushers	Lay: Ed Mann and Tom Pauling
Memoirs, Committee on	The Conference Secretary and the Cabinet
Minutes, Committee on	Gayla Collins, Chairperson; Eldrick R. Davis, Roderic L. Mullen
Registration of Delegates	Ray T. Gooch
Resolutions & Reference, Committee on	Alan P. Swartz, Chairperson;
	Clerical: Ben Sims, Charles Michael Smith;
	Lay: Conf. UMW President, Conf. UMM President,
	Conf. Lay Leader, Conf. Youth President

Tellers

Chief Clerical Teller	Scott Finicum
Chief Lay Teller	Melba McCallum

District

Beacon
Capital
Corridor
Fairway
Gateway
Harbor
Heritage
Sound

Clerical

Dan Baer
Emily Mills
Farron Duncan
Elaine Lilliston
James Malloy
Ernest Block
Stanely Lewis
Carol Grantham

Lay

Suzanne Nelson
Kevin Seymour
Ginger Mann
Linda Winstead
Susie Swenson
Eston Brinkley
Regina Dickens
Bill Dickinson

2013 Annual Conference Program

NORTH CAROLINA ANNUAL CONFERENCE 2013 STRENGTH TO STRENGTH - GROW WEDNESDAY, JUNE 12, 2013

MORNING

8:00 AM GREENVILLE CONVENTION CENTER - MAIN LOBBY
REGISTRATION

10:00 AM GREENVILLE CONVENTION CENTER
WORSHIP SERVICE AND CELEBRATION OF HOLY COMMUNION
BISHOP HOPE MORGAN WARD, CELEBRANT
PAUL SAIK, MUSIC

11:00 AM OPENING HYMN - *AND ARE WE YET ALIVE*
ORGANIZATION OF THE CONFERENCE
CALLING THE CONFERENCE TO ORDER BISHOP HOPE MORGAN WARD, PRESIDER
• ROLL CALL AND MOTIONS OF ORDER JAMES L. BRYAN
• COMMITTEE ON CONFERENCE RULES ELLEN MCCUBBIN
WELCOME ... ANN DAVIS, DISTRICT LAY LEADER, LINDA TAYLOR, HOST DISTRICT SUPERINTENDENT
STOP HUNGER NOW STEVE HICKLE/RAY BUCHANAN
(SPECIAL OFFERING - STOP HUNGER NOW)
STRENGTH TO STRENGTH BISHOP HOPE MORGAN WARD AND GARY LOCKLEAR

12:00 NOON ADJOURNMENT FOR LUNCH

AFTERNOON

1:30 PM GREENVILLE CONVENTION CENTER
CLERGY EXECUTIVE SESSION - EXHIBIT HALL D AND E
LAITY EXECUTIVE SESSION - EXHIBIT HALL A AND B
YOUTH ORIENTATION SESSION - GREENVILLE HILTON BALLROOM D

3:00 PM PLATFORM TIME WITH TOM BERLIN AND LOVETT WEEMS

4:00 PM OPENING HYMN(S) AND PRAYER
PLENARY SESSION
NOMINATIONS CHRISTINE DODSON
TRANSITION TEAM REPORT EMILY INNES
VOTE ON CONSTITUTIONAL AMENDMENTS

5:00 PM ADJOURNMENT FOR DINNER

EVENING

7:30 PM GREENVILLE CONVENTION CENTER
CELEBRATION OF VITAL CONGREGATIONS/NEW FAITH COMMUNITIES
CANDACE LEWIS, SPEAKER
(TEN DOLLAR CLUB PLEDGES)

THURSDAY, JUNE 13, 2013

MORNING

7:00 AM EARLY MORNING COMMUNION - GREENVILLE HILTON - BALLROOM D

8:00 AM GREENVILLE CONVENTION CENTER

BIBLE STUDY

CANDACE LEWIS, LEADER

9:00 AM OPENING HYMN(S) AND PRAYER

PLENARY SESSION

BOARD OF ORDAINED MINISTRY NED HILL

THE HANNAH PROJECT..... LAURA LEDFORD

CONNECTIONAL MINISTRIES..... CAROL GOEHRING

CJAMM/PRISON MINISTRY TEAM..... HEATHER RODRIGUES

DISASTER RESPONSE CLIFF HARVELL

BOARD OF INSTITUTIONS CHARLES FOSKEY

LAY SERVANT MINISTRIES LISA BACHMAN

10:45 AM ORDER OF THE DAY

MEMORIAL SERVICE

BISHOP HOPE MORGAN WARD, PRESIDING

JOSE LUIS VILLASENOR, PREACHER

12:00 NOON ADJOURNMENT

RETIREEES LUNCHEON AND RECOGNITION - GREENVILLE HILTON

AFTERNOON

1:30 PM GREENVILLE CONVENTION CENTER

OPENING HYMN(S) AND PRAYER

RETIREEES RECOGNITION..... CASHAR EVANS

FINANCIAL OVERVIEW AND CF&A REPORT CHRISTINE DODSON, SHEILA AHLER

GCFA JOHN GOOLSBEY

INSURANCE ALAN SWARTZ

PENSION..... CASHAR EVANS

EQUITABLE COMPENSATION..... LANELLA SMITH

3:30 PM PLATFORM TIME WITH TOM BERLIN AND LOVETT WEEMS

4:45 PM HIGHER EDUCATION - LOUISBURG COLLEGE RECOGNITION, 225TH ANNIVERSARY

5:00 PM ADJOURNMENT FOR CONFERENCE PICNIC ON THE LAWN AND HIGHER EDUCATION CELEBRATION
 WEAR YOUR JEANS AND FAVORITE COLLEGE T-SHIRT
 SPECIAL OFFERING BASKETS WILL BE AVAILABLE FOR HIGHER EDUCATION

FRIDAY, JUNE 14, 2013

MORNING

6:30 AM 5K RUN/WALK

7:00 AM EARLY MORNING COMMUNION - GREENVILLE HILTON BALLROOM

8:30 AM GREENVILLE CONVENTION CENTER
BREAKOUT SESSIONS

10:45 AM OPENING HYMN(S) AND PRAYER
PLENARY SESSION
STATISTICIAN'S REPORT GEORGE SPEAKE
ACADEMY FOR LEADERSHIP EXCELLENCE.....BILL GATTIS
JUNALUSKA ASSOCIATES IRENE GATTIS
RESOLUTIONSALAN SWARTZ

12:00 NOON **ADJOURNMENT FOR LUNCH**
EXTENSION MINISTRIES LUNCHEON - GREENVILLE HILTON

AFTERNOON

GREENVILLE CONVENTION CENTER

1:30 PM OPENING HYMN(S) AND PRAYER
PLATFORM TIME WITH TOM BERLIN AND LOVETT WEEMS
3:00 PM AWARDS PRESENTATIONSLYNN JAMES

ORDER OF THE DAY

4:00 PM CELEBRATION OF LAITY MINISTRIES GARY LOCKLEAR
5:00 PM ADJOURNMENT FOR DINNER

EVENING

7:30 PM GREENVILLE CONVENTION CENTER

LAITY CELEBRATION
(SPECIAL OFFERING- LAITY MINISTRIES)

SATURDAY, JUNE 15, 2013

MORNING

8:00 AM EARLY MORNING COMMUNION - GREENVILLE CONVENTION CENTER
9:00 AM CONVERSATION WITH BISHOP HOPE MORGAN WARD AND BISHOP LARRY GOODPASTER (WNCC)
SCHOOL PARTNERSHIP "FROM MANTEO TO MURPHY" JUNE ATKINSON
FIXING OF THE APPOINTMENTS AND SENDING FORTH..... BISHOP HOPE MORGAN WARD
ADJOURN

10:30 AM

ORDERING OF MINISTRY
COMMISSIONING AND ORDINATION OF MISSIONARY
RECOGNITION OF FIRST TIME LOCAL PASTORS
ORDINATION AND COMMISSIONING AND PASSING OF THE MANTLE
BISHOP HOPE MORGAN WARD, LEADER

Rules of Order and Procedure

Section I: Rules of Order and Procedure

A. Applicability and Amendment of these Conference Rules

1. The current edition of *Robert's Rules of Order, Newly Revised* shall apply to any situation not covered by these rules.
2. If any part of these rules conflicts with the current edition of the *Book of Discipline* of The United Methodist Church, the *Book of Discipline* shall prevail.
3. These rules of order and procedure for the North Carolina Annual Conference* of The United Methodist Church shall apply to the annual conference as regularly scheduled and to all called sessions of the North Carolina Annual Conference until superseded. [See note at end of Conference Rules]
4. These rules of order and procedure may be amended by a two-thirds vote on the next day after a proposed amendment has been presented in writing.
5. These rules of order and procedure of The North Carolina Annual Conference shall become effective immediately upon adoption by the Annual Conference.

B. Motions, Amendments, Reports and Resolutions

1. Main motions presented to the Annual Conference shall be submitted in writing to the Conference Secretary prior to, or immediately following, presentation.
2. Reports, recommendations, and resolutions coming from boards, agencies and committees of the Annual Conference to be included in the on-line posting shall be sent to the Conference Secretary, in a format acceptable to the Conference Secretary, on or before the deadline set by the secretary and published in the Annual Conference calendar.
3. Resolutions to be presented to the annual conference, other than those coming from boards, agencies, and committees, shall be submitted to the Conference Secretary and the chairperson of the Committee on Resolutions and in a format acceptable to the Conference Secretary with the deadline set in accordance to Section I, paragraph B.2 above, but not less than thirty (30) days prior to the opening of the annual conference, to allow time for review by the Conference Secretary, the Committee on Resolutions and Reference, and all members of the Annual Conference. Individuals and non- official organizations may submit only one resolution for consideration.
4. The Committee on Resolutions and Reference shall schedule all properly presented resolutions for consideration by the Annual Conference. The scheduling of resolutions from Conference boards or agencies will not constitute a recommendation for approval, disapproval or referral. Any resolution coming from a source other than an Annual Conference board or agency will be reviewed by this committee, which shall then recommend to the Annual Conference approval, disapproval, or referral to another board or agency. With each report the Committee on Resolutions and Reference shall state the rationale for the recommendation.
5. A resolution, motion, amendment or report is considered presented to the Annual Conference when it is distributed in Annual Conference publications, and/or on the Conference website, or distributed to members on the floor of the annual conference after authorization by the Conference Secretary or the Assistant Secretary, and chairperson of the Committee on Resolutions and Reference. The expense for distributed copies shall be borne

by the agency or person originating the resolution, and all copies distributed shall indicate the source of the resolution. No resolution shall be voted on unless it has been presented at least twenty-four (24) hours in advance. All resolutions shall be referred to the Committee on Resolutions and Reference, which shall report to the annual conference.

6. Early in each annual conference, the Council on Finance and Administration shall present a proposed budget for consideration and debate, but not action. After consideration and debate, the proposed budget will lie on the table until the final report of the Council on Finance and Administration. Any motion to change the proposed budget may be considered, debated, and voted on, and if affirmed, will be referred to the Council on Finance and Administration. In its final report on the last day of business (See Section IV:B below) the Council on Finance and Administration will indicate their concurrence or non-concurrence with any such motion before final passage of the budget.

C. Speeches

1. Speeches shall be limited to three (3) minutes except by consent of the Annual Conference.
2. A member may speak only once on any motion until all who desire to speak have done so, and then he/she may speak only one additional time.
3. The chairperson of an agency, or someone designated by him/her, shall be allowed to speak last on his/her report even though the previous questions have been ordered.

D. Voting

1. All votes shall be cast in the bar of the annual conference. The Annual Conference shall determine the bar of the annual conference at the beginning of the first session.

E. Election of Delegates to General and Jurisdictional Conferences

1. In the Annual Conference prior to the election of delegates to General and Jurisdictional Conference the Annual Conference Rules Committee shall propose the manner of election to be approved by Annual Conference.
2. Prior to the convening of any annual conference that will elect delegates to General and Jurisdictional Conferences, the Conference Secretary will publish eligibility requirements and voting procedures for election of delegates.
3. Episcopal Nominations--At the conclusion of an annual conference that conducts elections for clergy and lay delegates to General Conference and Jurisdictional Conference, the entire newly elected delegation (clergy and laity) will meet. The first clergy elected will be acknowledged as an automatic nominee for bishop. Other nominations will be received from members of the delegation. Such nominations will be made by secret ballot. Nominees can be any Elder in good standing in the NCCUMC. A delegate will be given the opportunity to speak regarding his/her nominee. A secret ballot vote will follow immediately. The vote will narrow the field of nominees to a number not to exceed 10% of the delegation. As soon as possible, officers of the delegation, or those whom they designate, will contact the nominees selected during this process and upon request share with them the results of the vote concerning their nomination. They will be given three weeks to discern God's will for their ministries. Those who accept nomination must submit by July 15 a one-page biographical statement to the delegation Secretary, who will distribute all such statements to all members of the delegation. Before September 1, the delegation will meet and engage the nominees.

This day of discernment will include each nominee's making a presentation (10 minutes), responding to a set of questions composed by the delegation officers or those whom they designate (10 minutes), responding to questions from the floor of the meeting (10 minutes), and offering closing remarks (1 minute). Immediately after meeting with the nominees, the delegation will vote, perhaps several times, by written ballot. The nominee, who earns the delegation's endorsement, must receive at least 60% of the votes cast. If after 5 votes the delegation present has not cast 60% (or more) of its ballots for one nominee, the delegation and the Annual Conference will not endorse an episcopal nominee in that election cycle. At the annual conference immediately before Jurisdiction- al Conference, the delegation's nominee will make a brief speech and be endorsed (or not) by vote of the Annual Conference; endorsement by the Annual Conference requires at least 60% of the votes cast. If after 3 votes the Annual Conference members present have not cast 60% (or more) of their ballots for one nominee, the Annual Conference will not endorse an episcopal nominee in that election cycle. A nominee endorsed by the Annual Conference becomes the Annual Conference's nominee for bishop.

Section II: Districts

- A. Number of Districts—the number of districts shall be eight (8). A motion to change the number of districts must be presented in writing, and must be considered no sooner than the day following its introduction. Any change in the number of districts shall be approved at one annual conference, and will not take effect for at least one year.
- B. The Annual Conference shall elect the District Lay Leaders for a four-year term at the beginning of each quadrennium, at the first annual conference* after the General Conference of The United Methodist Church upon nomination by each District Superintendent and the Annual Conference Lay Leader. After election, if a District Lay Leader position becomes vacant, it shall be filled by the same procedure, with the nominee serving as District Lay Leader until a District Lay Leader is elected at the next annual conference to complete the four-year term.

Section III: Conference Structure

- A. The membership of the Annual Conference is to be as outlined in the complete Lay/Clergy Equalization Plan presented for adoption at the 2012 Annual Conference. A complete report will be in the 2012 Journal.
- B. The Annual Conference structure is diagramed on page 342 in the 2008 Conference Journal.
- C. Tenure for membership for all persons on boards, agencies, commissions, committees, and ministry groups shall be four years with possibility of re-election for a second four-year term.
- D. Committees and Boards
 1. The Annual Conference Board of Trustees shall meet at least twice a year at times and places designated by the board. The annual meeting shall be held either at the annual conference* or within thirty (30) days prior thereto.
 2. There shall be a Program and Planning Committee for the annual conference consisting of the Bishop; Assistant to the Bishop; the Conference Secretary; Conference Treasurer; the host District Superintendent; the Annual Conference Lay Leader; the Annual

Conference Presidents of The United Methodist Men, United Methodist Women, the United Methodist Youth Fellowship; the Executive Director of Connectional Ministries, and other persons selected by the Bishop. The committee shall determine the compensation and expense for invited speakers, who shall be paid from the annual conference expense fund. The committee will receive invitations and may also make recommendations for the site of the annual conference.*

3. On a rotating basis the Cabinet will designate a district each year as the host district for the annual conference. The host district will be responsible for ushers, flowers, and other similar items of hospitality related to the annual conference.*
4. The Commission on Worship, the Conference Secretary and the District Superintendents shall provide for all the details of the Memorial Service. The Conference Secretary shall serve as the chairman of this group.
5. There shall be a Committee on Daily Minutes elected each year to examine and edit the daily minutes of the annual conference.*
6. There shall be a Committee on Appeals appointed quadrennially by the Bishop, composed of five members, whose duties shall be to hear appeals from the decisions of the several District Boards of Church Location and Building, or any other questions that may properly come before it.
7. There shall be a Committee on Annual Conference Rules, which shall provide to the Annual Conference a document of Rules of Order and Procedure, the policies, and standing rules and structure that the Annual Conference from time to time may adopt. This document shall be presented at the opening of the first session of each annual conference.*
8. There shall be a Committee on Resolutions and Reference, which shall perform the duties assigned to it in Section I:B, "Motions, Amendments, Reports and Resolutions."
9. There shall be a North Carolina Annual Conference Board of Institutions, Inc. which shall have the responsibility, upon consultation with The Asbury Homes, Inc.; Methodist Home for Children, Inc.; United Methodist Retirement Homes, Inc., Cypress Glen Retirement Community, North Carolina United Methodist Camp and Retreat Ministries, Inc.; Louisburg College, Inc.; Methodist University, Inc.; North Carolina Wesleyan College, Inc.; United Methodist Foundation, Inc., and any other related corporations which may be formed in the future, as appropriate, for nominating and electing forty (40) percent of all voting members of each of the boards of trustees of the affiliated institutions with the exception of the Methodist Retirement Homes, Inc. The North Carolina Annual Conference shall elect the trustees of the North Carolina Annual Conference Board of Institutions, Inc. in staggered four-year terms. (See 1992 Journal, page 320). No person may serve on more than one board of trustees of the institutions for which the Annual Conference elects trustees.
10. There shall be a Structure Review Team which will annually evaluate the conference structure for effectiveness and faithfulness to the vision and mission of the Annual Conference, working in concert with the Connectional Table to propose changes in structure as needed. Ten persons, one from each Team of Ministry plus the Bishop, Executive Director of Conference Connectional Ministries, and the Conference Lay Leader, plus two at-large members, will be elected by the conference.

11. North Carolina Annual Conference Connectional Table

- a. Responsibilities of The Conference Connectional Table:
 - (1) to provide a forum for the understanding, casting forth, and implementing of the vision of the conference;
 - (2) to coordinate the mission, ministries, and resources of the Annual Conference;
 - (3) to link the Teams of Ministry (Leadership Team, Christian Formation Team, Outreach Ministry Team and Stewardship Team) and the agency to which they report; (4) to provide for joint planning and the setting of priorities;
 - (5) to report to, and be amenable to the Annual Conference; (6) to discern and articulate the vision of the conference;
 - (7) to provide stewardship of the mission, ministry, and resources of the conference and provide fiscal responsibility and establish policies and procedures to carry out the mission; (8) to collaborate with the Council on Finance and Administration by:
 - (a) communicating the vision and priorities of the conference in preparation of budgets for apportioned funds that come before the Annual Conference Session;
 - (b) setting allocations of budget requests within totals as recommended by the Council on Finance and Administration to the Annual Conference Session.
 - (c) working with the Council on Finance and Administration to achieve consensus concerning total funds allocated to program agencies;
 - (d) enabling the flow of communication among the boards and agencies, districts and local churches through the Teams of Ministry. To help with the flow of communication one member of the Communications Committee will be assigned to each of the Teams of Ministry.
- b. Membership of the Conference Connectional Table shall consist of thirty-six (36) voting members, each of whom will be assigned to one of the Teams of Ministry:
 - (1) The Bishop;
 - (2) The following Extended Cabinet Members: Conference Lay Leader, Executive Director of Conference Connectional Ministries, Assistant to the Bishop, Executive Director of Congregational Development, Conference Treasurer, and one district superintendent;
 - (3) Presidents of the Conference United Methodist Men, Conference United Methodist Women, and Conference United Methodist Youth Fellowship or their designee;
 - (4) Chairs of thirteen boards, agencies, and committees as proposed to the Annual Conference each year by the Conference Committee on Nominations;
 - (6) Conference Team Coordinators shall have voice but not vote on the Conference Connectional Table.
- c. Four Teams of Ministry--The agencies, boards and commissions defined by the current edition of the Book of Discipline will organize themselves according to the requirements outlined therein and will connect through the Teams of Ministry. The Teams of Ministry, using task forces or standing groups to plan and implement ministry and mission, will organize any ministry areas not prescribed by the Book of Discipline. Teams of Ministry are accountable to the Connectional Table for holding

- up and living out the vision affirmed by the Annual Conference, and for faithfully presenting ministry needs to the Connectional Table.
- (1) Leadership Team: Serves to equip leaders who implement the vision.
 - (2) Christian Formation Team: Serves to form and nurture disciples of Jesus Christ.
 - (3) Outreach Ministry Team: Serves to carry forth the ministry that transforms the world.
 - (4) Stewardship Team: Serves to empower ministry.
- d. Conference Connectional Table Meeting Schedule—The Conference Connectional Table shall meet at least quarterly. Each quarterly meeting will have a specific focus:
- (1) First quarter: Visioning,
 - (2) Second Quarter: Strategic Planning.
 - (3) Third Quarter: Budget,
 - (4) Fourth Quarter: Evaluation.
- E. Annual Conference Officers
1. The Annual Conference Lay Leader shall be elected quadrennially at the first annual conference* after General Conference. This nomination will be made in joint session of the Board of Laity and Cabinet. The nomination is to be made no later than October of the year prior to General Conference. Should a vacancy occur at any other time, it shall be filled by the same procedure, with the nominee serving as Lay Leader until a Conference Lay Leader is elected at the next annual conference. The Annual Conference Lay Leader shall serve as the chairperson of the Board of Laity.
 2. There shall be a Director of Ministerial Relations/Assistant to the Bishop with such duties and responsibilities as determined by the Annual Conference or assigned by the presiding Bishop.
 3. There shall be an Executive Director of Conference Connectional Ministries.
 4. There shall be a Conference Treasurer/Business Manager.
 5. There shall be an Annual Conference Secretary.
 - a. The position of Annual Conference Secretary shall be continued on a part-time basis with those duties stipulated by the current edition of the Book of Discipline of The United Methodist Church and the North Carolina Annual Conference, with adequate funding provided.
 - b. The Conference Secretary shall be elected at the beginning of each quadrennium, at the first annual conference* after the General Conference of The United Methodist Church.
 - c. The responsibilities of the Conference Secretary shall include the following:
 - (1) edit, print, publish and distribute the Annual Conference Journal, Annual Conference Directory and Annual Conference on-line materials;
 - (2) provide for the Local Entertainment Committee any necessary information pertinent all persons (guests, members, and alternates) to be invited and entertained, including persons arriving early at the annual conference site;
 - (3) provide member registration cards with complete information, by districts; (4) serve as a member of the Annual Conference Program Committee;
 - (5) compile and print the Memoirs and to plan the Memorial Service, with assistance from the Bishop, the Cabinet and the Commission on Worship;
 - (6) provide a packet for members attending the annual conference*with necessary

- materials, including name tags;
 - (7) assist with the preparation of ordination credentials and other documents, and to arrange for the class photos of those persons to be ordained or commissioned, in coordination with the Administrative Assistant to the Bishop and the Board of Ordained Ministry;
 - (8) provide necessary office equipment and supplies during the annual conference* for the following offices: the Bishop, the Conference Secretary, the Cabinet, the Cabinet Secretary, the Statistician, the Treasurer, and the United Methodist Communications Office;
 - (9) nominate secretarial staff, and to assign and supervise their work;
 - (10) compile a list of lay members and alternates for the Journal;
 - (11) keep accurate alphabetical and chronological rolls of ministers, including records relating to their careers, their surviving spouses and their children;
 - (12) provide required statistical information for general church agencies;
 - (13) assist the Annual Conference archivist and as custodian of historical artifacts information relating to antecedent Annual Conferences;
 - (14) receive and retain surrendered clergy credentials;
 - (15) perform other duties stipulated by the Annual Conference.
6. The Annual Conference Statistician
 - a. The position of Annual Conference Statistician shall be continued on a part-time basis with those duties stipulated by the current edition of the Book of Discipline of The United Methodist Church, with adequate funding provided.
 - b. The Conference Statistician shall be elected at the beginning of each quadrennium, at the first annual conference* following the General Conference of The United Methodist Church.
 7. Compensation-- The Council on Finance and Administration shall determine, subject to the approval of the Annual Conference, the compensation given officers for their services, as well as the methods and amounts for meeting expenses of these officers. The Conference Treasurer shall pay these amounts.

Section IV: Financial Administration

- A. The Conference Treasurer and all others receiving and disbursing funds from the Annual Conference shall be required to make audited statements annually, which the Conference Secretary will make available.
- B. The Council on Finance and Administration shall present the budget for adoption at the annual conference* only after all other matters having claims on the budget have been presented. (See Section I:B.6 above)
- C. Each District Superintendent shall send to the Conference Treasurer, as early as possible following the completion of the charge conferences, an official copy of the amounts budgeted by each local church for Annual Conference apportionments, and to the Bishop a schedule of the amounts budgeted by each local church for clergy salaries.
- D. Tables I, II, and III shall be printed in the Annual Conference Journal with individual church reports and charge totals as compiled by the Conference Statistician from each pastor's reports.

Section V: The Annual Conference Journal

- A. The Annual Conference shall publish a Journal of The North Carolina Annual Conference each year.
- B. The Conference Secretary shall be charged with the responsibility of editing and making contracts for the publication of the Annual Conference Journal, in keeping with regulations of the General Conference and of the Southeastern Jurisdictional Conference. The editor shall have full authority to condense reports, memoirs, and other papers when necessary.
- C. The Annual Conference Journal will be posted on-line, at The North Carolina Annual Conference web-site, making it accessible to everyone. Copies of the Journal will be provided to those who pre-order it, either in printed format, or computer compatible format, at a cost developed by the Conference Secretary. Order Forms will be available at the Annual Conference. The Conference Secretary shall have the discretionary authority to provide copies to other agencies of the General Church. Monies accruing from the pre-sale of copies will be credited to the Journal Account.

Section VI: Displays at the Annual Conference

- A. Display space shall be allocated by the Conference Secretary only to those agencies, boards, commissions, groups or circles of ministry that are officially sanctioned by the North Carolina Annual Conference or by the General Conference of The United Methodist Church. “Officially sanctioned” is defined as having direct, official endorsement from the General Conference of The United Methodist Church or the North Carolina Annual Conference.
- B. No board, agency or similar official group granted display space or similar privileges shall offer its display space to a group or agency that is not officially sanctioned by the General Conference of The United Methodist Church or the North Carolina Annual Conference.
- C. Space may be provided in a separate “Ministry and Advocacy” area adjacent to the meeting place of Annual Conference for groups not officially sanctioned by The North Carolina Annual Conference or by the General Conference of The United Methodist Church but that are of interest to the members of the Annual Conference. Display tables and similar matters related to the Ministry and Advocacy area shall be allocated by the Conference Secretary.

**A note on usage in this document:*

The terms “North Carolina Annual Conference,” “Annual Conference,” or “Conference” [note the capital letters] refer to The North Carolina Annual Conference of The United Methodist Church. These terms refer to an organization.

The term “annual conference” [in lower-case letters] refers to the yearly assembly, usually occupying several days in June, at which the North Carolina Annual Conference gathers to worship God and conduct business. This term [not capitalized] refers to this yearly, multi-day convention.

The term “session” refers to one meeting of the North Carolina Annual Conference occurring on any part of one of those days or to a meeting on a single day for a special or called session. For example, the minutes often refer to the “morning session of the first day of the annual conference” or to the “evening session of Friday of annual conference.” This document avoids the common practice of using the phrase “the annual conference session” to refer to the whole week of meetings in June. This document’s usage would designate that whole series of meetings as “the 2006 annual conference,” or “the 2009 annual conference.”

Daily Minutes of the 2013 Annual Conference

Opening Session, Wednesday, June 12, 2013

A Worship Service and Celebration of Holy Communion began at 10:00 a.m. Bishop Hope Morgan Ward preached and celebrated Holy Communion. Music was provided by Paul Saik. "Love Divine, All Loves Excelling" and "Come, Sinners to the Gospel Feast" were woven together as the two congregational hymns. "Great Is The Lord" was sung, as a gathering song to officially open the session.

Organization of the Conference:

The 46th session of the North Carolina United Methodist Church Annual Conference was called to order at 11:01 a.m. Bishop Ward expressed her delight at being in North Carolina and beginning ministry together. The bishop then announced the opening hymn "And Are We Yet Alive." This is the 188th Conference of The Methodist Church in North Carolina and the 229th year of Methodism in the United States.

Motions of Order:

Bishop Ward recognized Conference Secretary, Jerry Bryan, to put forward motions of order for the Annual Conference. The motions of order were approved by the Annual Conference.

James Bryan, Conference Secretary, made the following motions of order: "The bar of the 2013 Annual Conference shall be the Main Meeting Room and Stage of the Greenville Convention Center." The Bishop ordered the vote and it was passed. "That the official attendance record of the Annual Conference be the registration record." This motion as well as the agenda was approved by the Annual Conference. "The persons appearing on the agenda, who are not members of the North Carolina Annual Conference, be granted the privilege of the floor." "The Staff Members and Committee Members which are listed in The Conference Workbook, be elected." The Bishop called for the vote and they were elected.

Report of the Committee on Conference Rules:

Bishop Ward recognized Ellen McCubbin (CO - Davis Street) who presented the report of the Committee on Conference Rules. Rev. McCubbin moved the adoption of the rules with one change under 2b involving Lay Members. The rule change was approved.

Bishop Ward then recognized Rev. McCubbin on behalf of the Rules Committee to present the Lay Equalization Plan. Changes to the plan include the addition of the Assistant District Superintendents and the Youth Vice President, Secretary and Treasurers as lay members of the 2013 Annual Conference. The report of the Committee on Lay Equalization was approved.

Welcome:

Bishop Ward recognized Ann Davis, Lay Leader and the Reverend Linda Taylor, District Superintendent of the Sound District, as the hosts for the 2013 Annual Conference to bring greetings from the Sound District.

Mrs. Davis presented Bishop Hope and husband Mike Ward with a gift to welcome them to the NC Annual Conference. Mrs. Davis also announced that the flowers from Annual Conference would be taken to Cypress Glenn for their residents.

The Youth of the Sound District then did a dance routine to “What I Like About You” by The Romantics to welcome Bishop and Dr. Ward.

The youth then presented the Wards with T-shirts with the theme “Grow.” The Conference stood and gave a round of applause as a means of welcoming the Wards home to NC. Bishop Ward thanked the Annual Conference for the warm welcome.

Stop Hunger Now:

Bishop Ward called on Steve Hickle and Ray Buchanan to make a presentation to the Annual Conference from Stop Hunger Now. Rev. Hickle reminded them of the 15th anniversary of the organization. He introduced Rev. Buchanan, member of the Virginia Conference, from Stop Hunger Now who addressed the Annual Conference.

Rev. Buchanan thanked Rev. Hickle for his many years of involvement with Stop Hunger Now. He thanked the NC Annual Conference and noted that volunteers have packaged over 101 million meals over the past 2 years. Bishop Ward invited Paul Saik to sing a verse from the hymn, “Here I Am Lord” to honor the work of Rev. Buchanan, Rev. Hickle, and Stop Hunger Now. Bishop Ward encouraged the members of the Annual Conference to stop by Ballroom E in the Hilton hotel to package meals on behalf of Stop Hunger Now. The Annual Conference gave Rev. Buchanan a round of applause. An offering was received for Stop Hunger Now which totaled \$11,786.62.

Healthy Families, Healthy Planet:

Bishop Ward called upon Katy Zeh to speak about the birthing kits program she developed which is sponsored by the United Methodist Women. Katy Zeh offered to talk with individuals about the project and invited the Annual Conference to consider a motion proposed by the Board of Church & Society. Zeh concluded her presentation by describing an online study that will be offered in the Fall as a pre-Advent study in the area of Healthy Families, Healthy Planet, and Healthy Mothers. The Annual Conference gave her a round of applause.

Report of the United Methodist Publishing House:

Bishop Ward called on Dr. Carl Frazier, (CA - First Cary), member of the Board of Publications to make a presentation to the Conference. On behalf of the Board of Publications, Dr. Frazier thanked the Conference for their patience during the transition period which involved the closing of the Cokesbury stores. Dr. Frazier encouraged the members of the Annual Conference to continue to patronize Cokesbury online. Dr. Frazier introduced Michael Boone who is the Cokesbury community resource person for our Conference. Mr. Boone presented a John Wesley bobblehead to Bishop Ward.

Bishop Ward called on Laura Hays Mitchell (HA - Burgaw). Rev. Mitchell invited the members of the Annual Conference to participate in the 5K Fun Run/Walk on Friday morning.

Rev. Dr. Belton Joyner was recognized and thanked by Bishop Ward for working with our Annual Conference and the Judicial Council of the General Church. He was given a round of applause.

Strength to Strength:

Bishop Ward and Conference Lay Leader, Gary Locklear gave a presentation on the theme for Annual Conference: Strength-to-Strength. The District Superintendents joined Bishop Ward and Mr. Locklear on stage. Bishop Ward gave thanks for the opportunity to lead the NC Conference and described the use of “Strength to Strength” as the theme for the next quadrennium noting the strengths of our church.

Bishop Ward noted that she and Dr. Ward were not assigned “back” to NC but rather were “assigned forward.” She noted the changes that have taken place in the Conference since their appointment to Mississippi. Mr. Locklear commented on the work done by the Transition Team. Bishop Ward reminded the Annual Conference of the historic role of the District Superintendent as the chief missions strategist. Mr. Locklear talked about how the District Superintendents work with the district teams to pray and work toward mission, evangelism, and making disciples. Their report concluded with each district superintendent sharing ways their districts are implementing this new concepts.

Bishop Ward stressed the importance of communication as a priority for the clergy and laity of our Annual Conference as well as in the life of our congregations. Bishop Ward laid out a three-fold strategy for communication. First, Bishop Ward will video weekly messages which will appear on the Conference Web site. Second, there will be Sunday afternoon gatherings in each district this fall for laity and clergy. Third, there will be teaching and preaching events held in local churches as well as throughout the districts and Annual Conference. Each District Superintendent will formulate a communications plan. Mr. Locklear spoke about the desire to help navigate inevitable conflict that arises in every church. The bishop, cabinet and Conference staff spent two days training in conflict resolution. David Hollowell has been named the leader of the Conference team for conflict transformation training and intervention.

Bishop Ward announced the beginning of a new training program for Interim Ministry Specialists. The Interim minister will serve an intentional period of 1 to 2 years to resolve long-term conflict. Bishop Ward invited laity and clergy, retired and active to participate in training as an interim if they feel led. Mr. Locklear concluded with of encouragement.

Bishop Ward called upon the Conference Secretary, James Bryan, to make announcements and then invited Ellen Beasley, Conference United Methodist Youth President, to offer the blessing for lunch. Ms. Beasley with the assistance of the youth led in the Superman Blessing. The session adjourned for lunch at 12:07 p.m.

Afternoon Session, Wednesday, June 12, 2013

Clergy Executive Session:

At 1:32 p.m. Bishop Ward called the Executive Session to order. Bishop Ward began the Executive

Session with prayer and invited the Executive Session to stand and join in the first two verses of “O For A Thousand Tongues To Sing” which was led by Kelly Logue.

Bishop Ward cited paragraph 605 of the Book of Discipline about the importance of and rules governing the Executive Session. Bishop Ward moved to approve the presence of those who are in the process of entering into membership with the Annual Conference and it was approved. Bishop Ward asked the District Superintendents to stand and declared them to be blameless in their life, character and administration. Bishop Ward asked the Conference to approve the character of the District Superintendents and they were approved. The District Superintendents reported on the conduct and administration of the clergy within their districts. In all but the Corridor District, nothing was reported against the clergy of the Conference. Donna Banks, Corridor District, reported that one clergyperson is under complaint and the disciplinary procedure is being followed.

Bishop Ward asked for the approval of this report and the Executive Session approved it. Bishop Ward recognized Ned Hill, Chair of the Conference Board of Ordained Ministry, thanked him for his work and invited him to present the report of the Board of Ordained Ministry.

Ned Hill, Chair, called for approval for the Duke Board of Managers’ nominations of Kevin Baker and Tom Greener. They were approved.

Rev. Hill began with Question 32: Who are elected as members in Full Connection?
Question 32 A - Tammy Marie Grimm, Deacon In Full Connection 32B - Rochelle Elaine Bailey, Vito Bisogno, Lori Ann Cox, Scott Morgan Foster, Shay Joseph Hall, Elizabeth Waggener Polk, Laura Wyant Wittman. Bishop Ward asked the candidates for Full Connection the historic questions from the Book of Discipline.

Bishop Ward called for the vote and the candidates were elected. Bishop Ward prayed for the new members in Full Connection. They received a standing ovation.

Rev. Logue led the Executive Session in singing verses 3 and 4 of “O For A Thousand Tongues To Sing.”

Rev. Hill moved to Question 21A: Who are approved and appointed as full-time local pastors? These were approved.

Bishop Ward asked the first-time full-time local pastors to stand and be recognized. Bishop Ward called for the vote to approve part-time local pastors listed in Question 21B and they were approved. Bishop Ward asked those who are being appointed for the first-time as part-time local pastors to stand.

Rev. Hill addressed question 21C: Students from other Annual Conferences or denominations serving as local pastors and enrolled in a school of theology? Bishop Ward expressed thanks for the student clergy serving among us and asked for a vote. They were approved and given a round of applause.

Rev. Hill moved to Question 25: What clergy in good standing in other Christian denominations have been approved to serve appointments? Bishop Ward invited those persons to stand, thanked them for their service and asked for approval for their appointment. They were approved.

Rev. Hill moved to question 26B: Who are affiliate members without vote? Bishop Ward asked those persons to stand and they were approved by the necessary $\frac{2}{3}$ majority.

Under question 28A & B: Who are elected as provisional members and what seminary are they attending? Bishop Ward gave thanks for these Provisional Elder and Deacon candidates, called for the vote and they were approved. Bishop Ward offered prayer for them.

Rev. Hill moved to questions 33 and 34: Who are ordained as deacons and elders: They were elected by the necessary $\frac{2}{3}$ vote.

Rev. Hill moved to question 42B: Who are discontinued as provisional members? Susanna Fitch-Slater was approved by the Executive Session.

Rev. Hill moved to Question 44A: Who has been granted the status of honorable location? James Harvey Estes was approved.

Under question 50A: Who are the members on voluntary leave of absence? Bishop Ward called for the vote and they were approved.

Under question 50 A-3: Who have been granted family Leave? less than 5 years. Bishop Ward called for the vote and they were approved.

Under question 51 - Bishop Ward listed the persons granted sabbatical leave. They were approved.

Under question 52: Who have been granted medical leave? The list was presented. Bishop Ward called for the vote and they were approved. Bishop Ward encouraged the members of the Executive Session to remember these persons and reach out to them.

Rev. Hill then moved to question 50 A-5 - Transitional leave. Bishop Ward called for the vote and these persons on voluntary transitional leave were approved.

Rev. Hill moved to questions 53, 54 and 55. Bishop Ward invited this year's retirees to stand before the Executive Session. Bishop Ward then invited other retired clergy to stand. She expressed her gratitude for the retired clergy and prayed for the new retirees. Bishop Ward called for the vote and their retirements were approved.

Rev. Hill moved to question 73A: Who are approved for less than full-time service? Bishop Ward called for a vote and they were approved. Question 73B was also brought forward and the deacons were approved as well.

Bishop Ward asked the members of the Board of Ordained Ministry to stand to be recognized. The Bishop asked for the district boards of Ordained Ministry to stand and they were recognized for their work.

Rev. Hill moved to question 48: Who are the clergy members who have died during the year? Their names were read at the end of the Executive session. Rev. Hill moved the adoption of the full report of the board of Ordained Ministry and it was adopted.

Rev. Hill recognized Taylor Mills, (Trinity, CO district) Chair of the Partners in Caring, to address the Executive Session. Rev. Mills noted that the Partners in Caring currently has 392 members. Rev. Mills moved the election of three new members of the Partners in Caring. Reverends Bryan Faggart, Sam Loy and Bill Haddock were elected to the Board of Trustees for the Partners in Caring . A new Assistant Treasurer position was created and approved. Those members who are currently paying \$10 per call were encouraged to pay \$15 per call. A motion to approve an increase in the gift from \$6,000.00 to \$6,200.00 was approved.

Bishop Ward concluded the business portion of the Executive Session with information for the clergy. She recognized Dr. Lovett Weems who will be speaking later at the Annual Conference. He was greeted by the Executive Session. Bishop Ward recognized David Hollowell who will lead the Conflict Transformation Team for the Annual Conference. This team will provide training for the local churches as well. Bishop Ward encouraged the members of the Executive Session to access this training once it becomes available. Bishop Ward recognized Rev. Donna Thompson who is the leader of the Ethics Response Team. This team is available to respond to situations where there has been conflict. Then, Bishop Ward talked about the Transitional Interim Ministry program. A team of Transitional Specialists will be trained before the next Conference year. These individuals will become intentional interims for a one or two year period. Bishop Ward asked for prayer for the program and said that she would be in contact with the District Superintendents to find persons to take part in that training. Finally, Bishop Ward offered a three-part learning plan for next year: 1. What is the unique opportunity and challenge for this time? 2. What do pastors need to learn and lead well? 3. Who can help? Each District Superintendent will put together a team that will help individual clergy to discern how to answer those questions and develop the template.

Bishop Ward said this template would be available online by July 1st . Bishop Ward encouraged the clergy of the Executive Session to ask questions of her or the Cabinet. There will be a resource list. With regards to accountability, the clergy will share their individual plans with the team that the District Superintendent will assemble. Individual plans will be submitted by October 1, 2013.

Bishop Ward referred back to the Board of Ordained Ministry Report, question 48 - The Roll Call of the Deceased Clergy. Bishop Ward called on Rev. Ned Hill, Chair of the Conference Board of Ordained Ministry, to read the names. Bishop Ward led the Executive Session in a prayer for those who have passed away for this year.

Bishop Ward called on Rev. Kelly Lynn Logue to lead the Executive Session in singing verses 5 and 7 of "O For A Thousand Tongues To Sing." Bishop Ward gave the benediction and the Executive Session ended at 2:31 p.m.

Laity Executive Session:

Jay Locklear (staff member, GA - Haymount) led the Laity in singing "Mighty to Save" and

“Covenant Prayer” to open the session at 1:30 p.m. Gary Locklear, Conference Lay Leader, welcomed the group and introduced the Conference laity leadership. Locklear thanked Emily Innes and the District Lay Leaders for their work on the district transitions. He also gave an overview of the quadrennial focus of “Bearing Fruit as the Laity of the Church.” Bill Norton provided an orientation to Annual Conference procedure and a review of parliamentary procedures. Christine Dodson, Conference Treasurer and Benefits Officer shared upcoming issues on Conference insurance and pensions. Lisa Bachman gave an introduction to Lay Servant Ministries. A Service of Worship concluded the session. Tom Berlin, one of the guest speakers for the Annual Conference, described the role of laity in bearing fruit. Music was provided by Jay Locklear and Adam Seate (CA - St. Luke).

Youth Orientation Session:

The initial Annual Conference youth orientation was held concurrently with the clergy and lay executive sessions. Courtney Jennings acquainted the youth with the Conference leadership. She also explained some of the changes at Annual Conference, emphasizing the Friday morning breakout sessions where they can share their ideas and visions.

The general afternoon session opened at 3:00 p.m. with singing and a prayer by the Reverend Francis Daniel, Harbor District Superintendent.

Platform Time with Tom Berlin and Lovett Weems

Plenary Session:

The afternoon session continued with the singing of “How Great Is Our God” led by Paul Saik. Mr. Saik then sang “I Choose Jesus.”

Nominations Committee:

Bishop Ward opened the plenary session for the afternoon by calling on Christine Dodson to bring the report from the Committee on Nomination. That report is found beginning on page 8 in the workbook included in the registration packet. One correction on page 8, Finance & Administration: replace the name of Tom Walden with Kay Herman, black female, lay delegate. The Heritage District has nominated Tom Walden as the new District Lay Leader. Bishop Ward called for the vote and the report was approved. Bishop Ward called for a vote on the district officers and they were approved.

Transition Team Report:

Bishop Ward called upon Emily Innes to bring the report of the Transition Team. Emily Innes moved the approval of the job description for the Assistant to the District Superintendent as stated in her report. Bishop Ward asked the members of the Transition Team to stand. Bishop Ward called for the vote and it was approved. Emily Innes reminded the Annual Conference that the Transition Team was to remain in place one year after the transition therefore the Transition Team will disband at this Annual Conference. The Transition Team was thanked for their efforts.

Vote on Constitutional Amendments:

Bishop Ward brought the Constitutional Amendments before the Conference. These constitutional amendments were a result of the work of General Conference. Bishop Ward recognized, Beth Hood (HA - Wesley Memorial) and Emily Innes, General Conference delegate, Heritage District, to describe the four constitutional amendments found on page 5 of the Christian Advocate supplement. The four amendments were approved at General Conference, but must be ratified by $\frac{2}{3}$ of the aggregate Annual Conferences across the world. The results will be shared at the meeting of the Council of Bishops in the fall.

Rev. Hood asked Conference Secretary, Jerry Bryan, to explain the process for voting for the amendments. All Lay members, elders and deacons may vote on the amendments. Rev. Hood called the Conference's attention to amendment 1. Bishop Ward reminded the Annual Conference that questions are allowed but no changes can be made to these amendments. Bishop Ward declared the ballot open and asked the Conference to vote yes or no on the paper ballot.

Bishop Ward recognized Chris Humphreys, (FA-Center UMC), who rose to a point of information regarding voting privilege. Conference Secretary, Jerry Bryan, responded with information from the General Board.

Bishop Ward called on Rev. Hood to explain amendment 2. Bishop Ward asked if there were any questions and declared the vote open for amendment 2. Bishop Ward then invited Emily Innes, Lay person, to present amendment 3 for a vote. Ms. Innes explained amendment 3. Bishop Ward called for a vote on amendment 3. Bishop Ward invited Ms. Innes to present amendment 4. Bishop Ward recognized Jim Stephens (SO - Bethlehem) who rose to a point of information asking for clarification. Ms. Innes gave an explanation. Bishop Ward called for the vote on amendment 4. Conference Secretary, Jerry Bryan, asked the Tellers to collect the ballots.

Bishop Ward recognized Henry Jarrett (CA - Fairmont) who rose to propose the suspension of Conference rule 1B.3 concerning resolutions presented prior to Annual Conference. The motion to suspend the rules was approved by the necessary $\frac{2}{3}$ majority. Mr. Jarrett rose to present a resolution from the Church Council of Fairmont UMC, CA District. Bishop Ward instructed Mr. Jarrett to distribute copies of the resolution to the delegates for debate later in the Conference.

Bishop Ward asked Tim Russell to present Dr. Ed Phillips, Associate Professor of Worship and Preaching at Candler School of Theology and a member of the Memphis Annual Conference. Bishop Ward recognized the Candler graduates in the Annual Conference. Professor Phillips brought greetings from Candler School of Theology, Emory University. Bishop Ward recognized Dr. Warren Smith from Duke Divinity School to bring greetings to the Annual Conference.

Bishop Ward announced that the offering received for Stop Hunger Now totaled \$11,786.00.

Bishop Ward led the Annual Conference in a time of prayer for Margaret Bryan, wife of Conference Secretary, Jerry Bryan, who is at home ill and unable to attend.

Bishop Ward called upon Conference Secretary, Jerry Bryan, to make announcements. Gary Locklear, Conference Lay Leader, closed the afternoon session with prayer and the session adjourned at 4:43 p.m.

The Evening Session would be a celebration of Vital Congregations and New Faith Communities with Candace Lewis as the guest speaker.

Evening Session, Wednesday, June 12, 2013

A Celebration of Vital Congregations and New Faith Communities began at 7:30 p.m. Included was a celebration of the \$10 Club which is 60 years old. Candace Lewis was the speaker for the evening.

Morning Session, Thursday, June 13, 2013

The session began with two hymns, "How Great is Our God," and "How Great Thou Art." Bishop Ward introduced Candace Lewis, the Director of Path One, to speak to the Annual Conference on the theme "We Can Grow" based on Hebrews 10:35-39 and II Corinthians 4:7-9.

Bishop Ward called the morning business session to order at 9:00 a.m. Nanette de Andrade (CO - Aldersgate) opened the morning plenary session with the hymns, "O How I Love Jesus" and "I Love You Lord."

Richard Stone, Beacon District Superintendent, led the Annual Conference in prayer. Bishop Ward and Cashar Evans, Chair of the Beacon District Committee on Superintendency presented Richard and Diane Stone a gift to celebrate his retirement this year.

Bishop Ward called on Conference Secretary, Jerry Bryan, to make announcements regarding the evening's activities. The picnic planned for Thursday evening was postponed and will be held on Friday evening because of severe weather.

Plenary Session:

Board of Ordained Ministry:

Bishop Ward called on Ned Hill, (CA - Edenton Street) to bring the report of the Conference Board of Ordained Ministry. In his report Rev. Hill expressed appreciation for Laura Ledford, Assistant Director in the Ministerial Office, Tim Russell, Director of Ministerial Relations and Linda Bourey, Administrative Assistant.

Rev. Hill presented certificates from the General Board to Kathryn Parker who is certified in music ministry; to Ellen Dubberly who is certified in Christian Education; and to Tracy Leigh Clayton who is certified in Spiritual Formation.

Bishop Ward asked the members of the Conference Board of Ordained Ministry to stand and be recognized for their service.

The Hannah Project:

Bishop Ward called on Laura Ledford (EXTMIN-Asst. Director of Min. Relations) to talk about the Hannah Project which nurtures a culture of call within the local church. The name of the project comes from the story of Samuel and how his mother Hannah dedicated Samuel to the service of God. Ledford suggested ways to notice and name pastoral leaders including: hosting a “calling Sunday,” focusing on calling in children’s and youth ministry, adopting a seminary student, giving financial support to candidates for ministry, and supporting the Ministerial Education Fund and the apportionments. To learn more about The Hannah Project go to www.thecallnc.org. Rev. Ledford said that those churches that participate in the Hannah Project will be recognized next year at Annual Conference. Bishop Ward thanked Rev. Ledford for her leadership in this area. Bishop Ward asked clergy ages 35 and under to stand and they received a round of applause.

Tim Russell, Director of Ministerial Relations and Assistant to the Bishop, was recognized for a moment of personal privilege. Rev. Russell expressed his appreciation for Linda Bourey, the Assistant in the Ministerial Relations Office, who was unable to attend because of knee surgery.

Connectional Ministries:

Bishop Ward asked Carol Goehring, Director of Connectional Ministries, to bring the report of the Connectional Ministries to the Annual Conference. Rev. Goehring asked the coaches from “A Disciple Making Way” to stand and be recognized. The coaches work with two churches in each district. David Blackman (GA - St. Luke Laurinburg) spoke about his experience in the Disciple Making Way and asked Mrs. Priscilla Weir (GA - St. Luke Laurinburg) to speak about her experience. Rev. Goehring asked the Rev. Ross Carter (CA - Horne Memorial) to comment on his involvement in this program. Rev. Goehring then asked Ken McLean (CO - Efland UMC) to share how the program benefited Efland UMC.

Rev. Goehring invited the members of the Annual Conference to contact the Conference staff if they are interested in participating in the program.

Rev. Goehring introduced Lee Barnes who is with the Connectional Ministries Team as the Youth Worker Coach. He will offer support for youth ministries, particularly with those churches with volunteer youth leaders.

CJAMM/Prison Ministry Team:

Bishop Ward recognized Heather Rodrigues and Linda Harris who presented the report from CJAMM (Criminal Justice and Mercy Ministries). They presented a dramatic reading urging support of the criminal justice and rescue missions.

Disaster Response:

Bishop Ward called on Cliff Harvell to bring the report of the Conference Disaster Response Committee. He noted that since Hurricane Irene on August 27, 2011, the Disaster Response Committee has helped to rebuild 580 homes. There are still 135 waiting for repairs. Six new homes have been started, three have been completed, three are still under construction, and two homes have

yet to be started. Mr. Harvell thanked volunteers from our Conference, 34 states, and from provinces in Canada as well. Volunteers have put in over 175,000 hours of service.

Mr. Harvell introduced the staff members of the Disaster Response Committee stationed in Swan Quarter, Aurora, and Vandemere. The Annual Conference gave them a standing ovation. Mr. Harvell called on Tommy Gilbert, a member of the committee who introduced a gentleman who was referred to only as Jason, who is a client of the Disaster Response. Jason gave a testimony to the Committee's work. He thanked God for the work of the United Methodist Church.

Board of Institutions:

Charles Foskey, Chair of the Board of Institutions was asked to give the report for the Board of Institutions. Dail Ballard brought the report of the Camping Ministries. Ms. Ballard, in her report stated that the Conference has given over \$100,000 in camperships for the Camping Ministry. Bishop Ward suspended business for the Order of the Day at 10:46 a.m. for the Memorial Service scheduled to begin at 11:00 a.m.

Jerry Bryan, Conference Secretary made announcements.

Order of the Day

The Memorial Service began at 11:00 a.m. with Bishop Ward presiding and Rev. Jose Luis Villaseñor preaching, Rev. Shawn Mitchell and John Hess served as liturgists. Special music was provided by Scott Baker, Sally Ann Timothy, and Cortney Combs Baker. Rev. Villaseñor preached a sermon entitled "In Remembrance." As the name of each person who had died was read, a bell tolled, and a candle was lit. (For synopsis of entire service, see worship bulletin, Memorial Service and All Saints Celebration, Thursday, June 13, 2013).

Afternoon Session, Thursday, June 13, 2013

The afternoon session began at 1:48 p.m. with singing "Pass It On" and "Shout to The Lord" led by Leigh Rodio (CO - Mt. Sylvan). Donna Banks, Corridor District, gave the opening prayer.

Retirees Recognition:

Bishop Ward called on Cashar Evans (BE - Kitty Hawk) to recognize the retirees for 2013. There was a video presentation. Mr. Evans invited each retiree to be recognized along with their spouse. The retired class of 2013 was given a standing ovation in appreciation for their years of service.

Conference Secretary, Jerry Bryan, made announcements and stated that the 2013 Conference has a record number of youth serving as delegates. Bishop Ward asked the youth delegates to stand and they were given a round of applause.

Bishop Ward gave the report on the constitutional amendments. All four amendments were overwhelmingly approved by the Annual Conference. Amendment 1 received 807 yes votes and 4 no votes. Amendment 2 received 787 yes votes and 27 no votes. Amendment 3 received 781 yes votes and 25 no votes. And Amendment 4 received 790 yes votes and 23 no votes.

Bishop Ward announced that 27,000 meals had been packed for Stop Hunger Now by the Annual Conference.

Continuation of the Board of Institutions report:

Bishop Ward called on Charles Foskey, Chair of the Board of Institutions, to continue the report. Mr. Foskey asked Jonathan Erickson to give the report on behalf of the United Methodist Retirement Homes. Mr. Erickson reported that \$67,000.00 was given through the Mother's Day offering. This money is applied to the Benevolent Care program. Last year the Methodist Retirement Homes provided \$5 million dollars worth of benevolent care.

Bruce Stanley, Director, brought a report on behalf of the Methodist Home for Children. Rev. Stanley informed the Conference that Bishop Hope and Dr. Mike Ward are members of the MHC Board of Directors and at one time were house parents. Rev. Stanley called the attention of the Conference to the website of the Methodist Home for Children and invited them to use that resource.

Bishop Ward invited Wilson Hayman, Vice-chair of the Board of Institution and also the Conference Chancellor to be recognized. The report of the Board of Institutions was completed.

Financial Overview and Conference Council on Finance and Administration Report:

Christine Dodson was asked to introduce the next four Financial reports. (The transcripts for these reports can be found on the Conference web-site.)

Sheila Ahler brought the report from the Conference Council on Finance and Administration found on pages 6-10 in the supplement of the Christian Advocate. Ms. Ahler reported that the Conference churches paid 92.97% of the apportionments. She also reported that the NC Conference is one of only 20 throughout all United Methodism that paid 100% of World Service and General and Jurisdictional Conference apportionments.

Ms. Ahler recognized John Goolsbey from the General Council on Finance & Administration to bring a report from the General Council. Mr. Goolsbey introduced a video from Bishop Michael Coyner, President of the General Council on Finance & Administration who expressed thanks for our financial faithfulness as an Annual Conference. Emily Innes, member of the General Church Connectional Table, also thanked the Annual Conference for its generosity. Mr. Goolsbey presented Bishop Ward with a certificate from the General Council on Finance & Administration in recognition of 100% support given for the general church.

Ms. Ahler reported that the NC Conference financial audit for 2011 was completed. It was declared "a clean and unmodified report" which is the best possible rating. Ms. Ahler recognized Christine Dodson and the Conference Treasurer's staff for their exemplary work. Ms. Ahler called the Conference's attention to the proposed budget on page 9 in the Pre-Conference Workbook and page 7 of Advocate supplement. Ms. Ahler noted that there had been some revisions in the column marked "request for 2013..." She noted some clarifications in section 3 concerning the

apportionment calculation for new faith connections. Ms. Sheila Ahler completed her report, Bishop Ward asked the members of the Council on Finance and Administration to stand and be recognized by the Annual Conference.

Committee on Insurance:

Alan Swartz (BE - Kitty Hawk) chair of the Insurance Committee, brought the report from the Committee on Insurance. Their report is found on page 10 & 11 in the Advocate. There will be a premium increase of 9% in costs for both the clergy and church portions beginning in 2014. Dental coverage will no longer be included, but will become an optional self-pay benefit. No change in the life insurance program is planned. At the conclusion of his report Rev. Swartz moved its adoption. Bishop Ward invited the members of the Insurance Committee to stand and be recognized by the Annual Conference.

Board of Pensions:

Cashar Evans (BE - Kitty Hawk,) Chair of the Board of Pensions, brought the report. Cashar Evans recognized Christine Dodson and the staff from the Conference Treasurer's Office and thanked them for their work and support. The Pensions Report is found on pages 11 - 15 in the supplement to the Advocate. He made one change in Report A II: change Allison B. Hocutt from Pending Clergy Medical Leave to Approved Clergy Medical Leave.

The Board of Pensions is recommending a 2.6% increase in the rate for the pre-1982 Pension which will result in a six million dollar unfunded liability. He moved the adoption of the report. The members of the Board of Pensions were recognized.

Commission on Equitable Compensation:

LaNella Smith brought the report of the Commission on Equitable Compensation. The report is in the pre-Conference workbook and on page 17 and 18 of the supplement to the Advocate. The commission recommended no increase in minimum salary for 2014. Ms. Smith stressed that churches may still increase their pastor's salary without regard to the minimum. The recommended minimum salary for 2014 is \$41,770 for full-time clergy and \$27,151 for students or 65% of the full-time salary. Bishop Ward thanked Ms. Smith for her report and invited the members of the Equitable Compensation Committee to stand and be recognized for their work.

Bishop Ward addressed the Conference and called for a time of questions-only without debate on the financial overview reports.

Jeanne Neal (CO - Haw River) rose to a point of information regarding the salary of the Assistant to the District Superintendent.

Ellen McCubbin (CO - Davis Street) rose to a point of information regarding non-internet access to information for retirees.

Bishop Ward recognized Chris Humphreys (FA - Center) who rose to a point of information regarding line item 54 in the budget. The bishop ruled him out of order.

Bob Kretzu (HA - Wallace) rose to a point of information regarding retiree health insurance.

Bishop Ward recognized Jim Folks (FA - Piney Grove) who rose to a point of information regarding the inclusion of full-time local pastors in the insurance plan.

Ken Ripley (HE - Spring Hope) rose to a point of information regarding the arrearage policy. LaNella Smith answered the question.

Bishop Ward recognized J. H. Daniels (FA - Broadway/Morris Chapel) who rose to a point of information regarding the fees paid by retirees. Christine Dodson asked the representative from Extend Health to provide additional information.

Joshua Nichols (SO - At Large) was recognized for a point of information regarding the pre-82 plan.

Diana Bobbitt (HE - Littleton) rose to a point of information regarding the dental plan.

Bishop Ward recognized Rev. Dennis Levin (SO - Retired) who rose to a point of information regarding the current plan.

Lon Miller (HA - Medical Leave) rose to a point of information regarding coverage for clergy on medical leave.

Bill Simpson (CO - Retired) rose to a point of information regarding the retiree health benefits.

Bishop Ward recognized David Haley (CO - Oxford) who rose to a point of information regarding the policy for active duty military.

Brian Wellborn (CA - Holland's, New Campus at Westlake) rose to a point of information regarding retiree benefits.

Bishop Ward recognized George Smith (HA - Retired) who rose to a point of information.

Rodney Hamm (CA - Retired) rose to a point of information regarding the retiree health benefit package.

Claude Nethercutt (SO - Wesley Memorial) rose to a point of information regarding retiree health benefits.

Adam Barr (SO - Northwoods) who rose to a point of information regarding the pre-1982 pension.

Bishop Ward recognized Dan Earnhardt (SO - Retired) who rose to a point of information regarding retiree health benefits. Christine Dodson, Conference Treasurer, responded to each of the previous points of information regarding health insurance.

Billy Olson (GA - Christ) was recognized by the bishop and called the previous question. Bishop Ward ruled him out of order.

Bill Presnell (CA - Retired) rose to a point of order objecting to the premature ending of debate regarding retiree health benefits. Bishop Ward sustained the point of order.

Bishop Ward recognized Skip Williams (CA - Benson Memorial) who rose to a point of information regarding active clergy dental plan. Bishop Ward recognized Caroline Thornton, Conference Benefits Manager, to respond.

Bill Spencer, (CA - Retired) rose to a point of information regarding retiree health benefits.

J. H. Daniels (FA - Broadway/Morris Chapel) rose to a point of information regarding the active duty health benefit package. Christine Dodson, Conference Treasurer, addressed the previous points of information.

Bishop Ward again recognized Sheila Ahler who moved the adoption of the CF&A report. There being no further discussion, the Bishop called for the vote on the budget and it was approved.

Chris Humphreys (FA - Center) rose to a point of information regarding line item 54 of the budget. Bishop Ward cited Judicial Council ruling 1214 in ruling the question out of order. Bishop Ward suggested that Rev. Humphries make a motion to reconsider the budget. The motion was made and seconded. Bishop Ward called for the vote and the motion to reconsider was defeated. Rev. Humphries asked about a ruling on the Discipline and asked if this would go to the Judicial Council. Bishop Ward stated that she would confer with others and get back to him.

(Rev. Belton Joyner, member of the Judicial Council did not participate in this discussion or vote.)

Alan Swartz was asked by the bishop to bring the report of the Committee on Insurance. He moved its adoption. Bishop Ward recognized Bob Bergland (CA - First Wilson) who moved to delay the implementation of the retiree health insurance proposal to the 2014 Annual Conference. The motion was seconded. Scott Dodson (HA - Grace) was recognized and spoke against the Bergland motion. Wilbur Jackson (CA - Retired) spoke in favor of the Bergland motion. Wilbur Jackson moved to suspend the rules to allow more than three minutes to speak. His motion was seconded. Bishop Ward ordered the vote and the Jackson motion failed. Para Drake (SO - Family Leave) spoke against the Bergland motion. Adam Barth (SO - Northwoods) spoke in favor of the Bergland motion. Bishop Ward directed Christine Dodson to provide information regarding the health care plan. Ms. Dodson noted that the Health Care plan is not related to the Affordable Care Act (Obama Care). The bishop recognized Jimmy Cummings (GA - Retired) who moved the previous question and debate was ended. The vote was taken and the Bergland motion was defeated. Bishop Ward recognized Bob Bergland, who rose to a point of information regarding calling the question. Bishop Ward then took the vote on calling the question. The vote passed to call the question. Bishop Ward then called for the vote on the Bergland motion and the Bergland motion was defeated.

Bishop Ward recognized Douglas Byrd (CA - Retired) who moved to amend the report. It was seconded. Alan Swartz, Committee on Insurance Chair, rose to speak against the Byrd motion. David Harvin (GA - Hay Street) spoke in favor of the Byrd motion. Bishop Ward recognized Christine Dodson for additional information.

Bishop Ward recognized Ken Ripley (HE - Spring Hope) who rose to a point of information about the health plan for active clergy. Christine Dodson responded.

Reggie Ponder (CA - Elevation) spoke in favor of the Byrd motion. Bishop Ward tested the body. Dennis Goodwin (GA - Haymount) rose to a point of information asking for the Byrd motion to be re-read. Jerry Bryan, Conference Secretary, was directed to read the Byrd motion. Bishop Ward called for the vote on the Byrd amendment. Because the body was divided she called for a standing vote. The bishop ruled that the Byrd amendment passed. The Insurance report, as amended, came before the body for a vote.

Bishop Ward recognized Ernest Block (HA - Trinity, Kelly) who rose to a point of information regarding the retiree health benefits.

Bill Jeffries (CO - Retired) rose to a point of information. Bishop Ward recognized Christine Dodson who requested time to confer for an answer which was granted. After conferring with a representative from Extend Health, Christine Dodson responded. Bishop Ward called for a vote on the Report of the Insurance Committee and the report, as amended, was approved.

Bishop Ward recognized Cashar Evans, Chair of the Board of Pensions, who moved the adoption of the report on the Board of Pensions. Bishop Ward referred to section A of the report from the Board of Pensions and called for the vote on Report A only. Section A was adopted. Bill Sherman (SO- Retired) moved that the proposed Past Service rate be increased to \$675 per year as opposed to \$672. There was a second to the Sherman motion. Owen Barrow (FA - Apex) rose to a point of information. Bishop Ward recognized Cashar Evans who spoke against the Sherman motion. Bishop Ward called for the vote on the Sherman amendment and it was defeated. Bishop Ward called for the vote on Section B of the report which was approved. Chairman Evans moved the adoption of Section C of the Board of Pensions Report. Bishop Ward ordered the vote and it was approved. Chairman Evans moved the adoption of Section D and it was approved. The adoption of Section E of the Board of Pensions report was moved by Mr. Evans. Bishop Ward ordered the vote and it was approved.

Bishop Ward recognized LaNella Smith, Chair of the Commission on Equitable Compensation, who moved the adoption of the report from the Commission on Equitable Compensation.

Bishop Ward recognized Ken Ripley (HE - Spring Hope Charge) who moved to amend section 1B by retaining the \$2400 utilities expense. The motion was seconded. Bishop Ward recognized Sam Wynn, GA District Superintendent, who rose to speak against the Ripley amendment. Bishop Ward ordered the vote on the Ripley amendment and it failed. Bishop Ward again recognized Ken Ripley, who moved to amend the report. The Ripley motion failed for lack of a second.

Bishop Ward recognized Para Drake (CO - Family Leave) who moved to raise the minimum salary by 2.7% and also change the structure of the minimum salary by linking education and experience, etc. to the salary. Because it was two motions, Bishop Ward ruled it out of order. Bishop Ward recognized LaNella Smith to respond to the second of Rev. Drake's amendments. Rev. Drake made a motion to reconsider, and it was seconded. Chris Humphreys (FA - Center) rose to a point of information. Bishop Ward responded. Bishop Ward called for the vote on the Drake motion and

it failed. Rev. Drake moved to amend the report by increasing the minimum salary by 2.75%. The amendment was seconded. Bishop Ward recognized Gene Cobb (FA - St. Luke) who spoke against the Drake amendment. Bishop Ward ordered the vote on the Drake amendment and it was defeated.

Bishop Ward recognized Bob Way (CO - Hightower Charge) who moved to amend the report regarding Section 1E concerning vacation for part-time clergy. Ken Ripley (HE - Spring Hope Charge) rose to a point of information. Rev. Way responded. Bishop Ward called for the vote on the Way amendment and the motion was defeated.

Brian Belting (CO) rose to a point of information. Bishop Ward recognized LaNella Smith who responded. Bishop Ward recognized Sam Wynn, GA District Superintendent, who rose to respond to the point of information. Ken Ripley (HE - Spring Hope Charge) rose to a point of information regarding vacation for student pastors. Bishop Ward recognized LaNella Smith, Chair, Equitable Compensation Committee, who responded. Bishop Ward ordered the vote on the report of the Commission on Equitable Compensation and it was approved.

Bishop Ward recognized Jerry Bryan for announcements.

Higher Education Report:

Bishop Ward recognized Carl King, Chair of the Board of Higher Education Committee, to bring the committee's report. In his report, Rev. King called attention to the celebration of the 225th anniversary of Louisburg College. He recognized the Rev. Shane Benjamin, who is the chaplain at the College. Mark La Branche, president of Louisburg College, addressed the Annual Conference. Dr. La Branche recognized Beth Norris along with Jon Strother (CA - District) and Reggie Ponder (CA - Elevation) for their ongoing support of Louisburg College. President LaBranche then introduced Abdul Caesar, a Louisburg student who addressed the Conference. Chaplain Shane Benjamin, also addressed the Annual Conference and led the Annual Conference in singing the hymn "Praise the Source of Faith and Learning."

Rev. King introduced Dr. Ben Hancock, President of Methodist University, who brought greetings to the Annual Conference. Dr. Hancock presented Tom Walden (Heritage District Lay Leader) with a Methodist University medallion, the highest award the University can present. The Conference gave Mr. Walden a standing ovation. Rev. King spoke of the importance of campus ministry at public universities and recognized Rev. Scott Wilkinson, director of the Wesley Foundation at East Carolina University. Rev. King presented Rev. Wilkinson upon his retirement with the Francis Asbury Award in recognition of his service to the Wesley Foundation. The Conference gave Rev. Wilkinson a standing ovation in appreciation of his fifteen years of service as Director. Rev. King introduced Rev. Jeremy Benton, member of the Michigan Conference, who, after a nationwide search, was named as the new director of the Wesley Foundation at ECU. The Annual Conference welcomed Rev. Benton with a round of applause.

Bishop Ward asked the members of the Annual Conference to stand while she offered prayer for Betsy Simpson, wife of Rev. William C. Simpson, Jr. (CO - Retired). Mrs. Simpson was involved in a tornado related car accident. The Bishop also prayed for the safety of those in the path of the storm. Bishop Ward adjourned the afternoon session at 5:53 p.m.

Evening Session, Thursday, June 13, 2013

Platform time with Tom Berlin and Lovett Weems

Morning Session, Friday, June 14, 2013

Breakout sessions were held prior to the business session. Candace Lewis led “Strengthening the Black Church.” Tom Berlin led “Leading Toward Faithfulness.” Lovett Weems led “Key Challenges Facing United Methodist Churches.” Christine Dodson led “Your Gift\$ Bear Much Fruit.” Douglas Ward and Derek Leek led “Connecting through Social Media.” Christine Harmon and others led “Spiritual Practices for Growing Disciples.” Ed Moore led “Pastor and Parish.” and “Listening to our Timothys.”

The business session was preceded at 10:41 a.m. by a video presentation from the Committee on Evangelism describing “Clarity”, October 24 - 26, an initiative of that committee.

Conference Secretary, Jerry Bryan, made announcements and Gary Locklear, Conference Lay Leader, made an announcement regarding the picnic and the Laity Celebration Friday evening.

The morning plenary session began at 10:47 a.m. Randy Innes, Heritage District Superintendent, led the Annual Conference in singing, “Holy, Holy, Holy” and “Thou Art Worthy, O Lord.” Rev. Innes led the Annual Conference in prayer. Bishop Ward thanked the Annual Conference for the gifts received and for the encouraging emails.

Bishop Ward recognized Rev. Jodi Lamply (SO - Epworth) who rose to a moment of personal privilege sharing verses from Psalm 145. This was followed by a dance routine led by Sound District Superintendent Linda Taylor. “The God Mob” performed to the song, “Our God.”

Bishop Ward called Alan Swartz, Chair of the Committee on Resolutions, to present the resolutions which are found on pages 18 - 20 in the Advocate supplement. An additional resolution from Fairmont UMC was also presented. Dr. Swartz noted a procedural change. Instead of stating concurrence, non-concurrence or no decision for the resolutions, the Committee made a recommendation on each one and presented them for a vote. Dr. Swartz brought Resolution 1 concerning Health Care which came from the NC Council Board of Church & Society. This resolution was placed before the body without recommendation. Bishop Ward recognized Henry Harris (CA - Angier) who spoke against the resolution. Ken Ripley (HE - Spring Hope Charge) spoke in favor of the resolution. Bishop Ward ordered the vote and Resolution 1 passed.

Dr. Swartz presented Resolution 2 to support global maternal health from the NC Conference Board of Church & Society. Bishop Ward ordered the vote and Resolution 2 was approved.

It was then announced that 4500 Birthing Kits had been given at Annual Conference.

Additionally, 60,000 meals had been packed for Stop Hunger Now. A goal of 100,000 meals before the close of Conference was set.

Dr. Swartz presented Resolution 3 related to the General Conference's decision regarding homosexuality. This resolution came from Anita Tyndall (CA - Wendell). The resolution was placed before the body with the endorsement from the Committee on Resolutions. Bishop Ward recognized Sylvia Hewitt (CA - At Large) who spoke in favor of the resolution. Alan Morris (GA -) spoke against the resolution. Patrick Sinclair (FA - Chatham/Cedar Grove) rose to a point of information and then asked to speak in favor of the resolution. He spoke in favor of the resolution on behalf of his son. Ken Ripley (HE - Spring Hope Charge) moved to refer the resolution to Church & Society and received a second. Bishop Ward recognized Anita Tyndall who authored the resolution. She spoke against the Ripley motion. Mark Woods (SO - Cherry Point) spoke in favor of the motion to refer. Charles Michael Smith (BE - Retired) spoke against the motion. Bishop Ward recognized Joshua Nichols (SO - At Large) who spoke in favor of the motion. Steve Hickle (CA - EXTMIN) spoke against the motion to refer. Terry Williams, (GA - Spring Hill) moved the previous question. Debate was ended. Bishop Ward ordered the vote on the motion and the Ripley motion to defer was defeated.

Bishop Ward recognized Margaret Joyner (GA - Mt.Ariel) spoke in favor of Resolution 3. Ray Broadwell, FA District Superintendent, rose to a point of information, Jinho Hwang (CO - Palmer's Grove) spoke against the resolution. Beverly Leggett (BE - Asbury) spoke against the resolution. David Banks (SO - Garber) rose to a point of information asking for clarity under the first "be it resolved" and the Bishop responded. John Dooley (FA - Apex) spoke against the resolution. Bishop Ward asked him to wait until someone spoke in favor. Bishop Ward recognized Catherine Clyburn (CO - Youth At Large) who spoke in favor of the resolution. Bishop Ward returned to Mr. Dooley who spoke against the resolution. Sam Wynn, Gateway District Superintendent, rose to a point of information and asked if the resolution could be deferred to the 2015 Annual Conference. Bishop Ward responded that the resolution could be deferred to the committee to be presented later. Rev. Wynn's motion to defer was seconded. Charles Michael Smith (BE - Retired) spoke against the motion to defer. Bishop Ward called for the vote on the Wynn motion and it was defeated. The question was called, but there was also a point of order called by Ken Ripley. Ken Ripley (HE - Spring Hope Charge) rose to a point of order objecting to the phrasing of the motion to defer. Bishop Ward ordered another vote and it was still defeated. Bishop Ward moved to the previous question and ordered the vote on the resolution. The resolution passed.

Bishop Ward recognized Dr. Swartz who presented Resolution 4, The Trial of Dr. Kermit Gosnell and the Response of the General Church & Society. This was presented by Paul Stallsworth (HA - Whiteville). Dr. Swartz noted that the resolution had been re-cast as a commendation to the General Board of Church & Society for their response to Gosnell trial. The title now reads: "The Trial of Dr. Kermit Gosnell and the Response of the General Board of Church & Society." This resolution, as amended by Paul Stallsworth, has the endorsement of the Committee on Resolution. Ken Ripley (HE - Spring Hope Charge) rose to offer a friendly amendment and it was accepted. Bishop Ward recognized Bob Way (CO - Hightower Charge) who rose to offer a friendly amendment and it was accepted. Bishop Ward ordered the vote and the resolution passed.

Dr. Swartz referred the body to the resolution distributed by Henry Jarrett from the Church Council of Fairmont UMC. The resolution was placed before the body with the recommendation to approve from the Board of Resolutions. Bishop Ward recognized Ken Ripley (HE - Spring Hope Charge)

who rose to speak in favor of the resolution. Powell Osteen (SO - Leave of Absence) spoke against the resolution. Pegg Witt (SO - Retired) rose to a point of information. Bishop Ward recognized Martha Glass (CA - Cary First) who rose to speak in favor of the resolution. Paul Stallsworth (HA - Whiteville) rose to a point of order objecting to its format. The bishop denied the point of order because the rules were previously suspended for this resolution to be submitted. David Haley (CO - Oxford) was recognized and rose to speak against the resolution. Henry Jarrett (CA - Fairmont) spoke in favor of the resolution. Without objection, the bishop ordered the vote on the resolution. After not being able to visually determine the results from a standing vote, the Bishop called for the tellers to count the votes.

Bishop Ward directed Conference Secretary, Jerry Bryan, to make announcements. While the Tellers tallied the votes, Dr. Swartz expressed his appreciation for the other members of the Committee on Resolutions and to the Annual Conference for their participation in the process and their willingness to share resolutions.

Statistician's Report

Bishop Ward called on George Speake (SO - Jacksonville Trinity) to bring the Statistician's Report for 2013. Total membership throughout the Conference is 229,064. Rev. Speake made a plea for accuracy on Tables I II and III. His full report can be found on the Conference website. Bishop Ward thanked Rev. Speake for his efforts.

Request for a Ruling

Chris Humphreys (FA - Center) requested a decision of law concerning line item 54 of the budget regarding the NC Council of Churches and paragraph 613.20 of the Discipline. Bishop Ward received that as a question of law and will respond in writing within 30 days and post the decision on the website.

Ken Ripley (HE - Spring Hope Charge) rose to a point of information regarding the statistician's report. Bishop Ward directed the question to George Speake who gave clarification.

Report from the Tellers

The Bishop reported to the Annual Conference that the Resolution from Fairmont Church Council passed by a vote of 525 to 418.

Bishop Ward recognized Irene Gattis (CO - Retired Deacon) to bring the report of the Junaluska Associates. A video highlighting Lake Junaluska was shown at the conclusion of the morning session. Ms. Gattis announced that Rob Huckaby, formerly of this Annual Conference has returned to be Operations Director at Lake Junaluska. Bishop Ward dismissed the morning session at 12:29 p.m.

Afternoon Session, Friday, June 14, 2013

The Afternoon Session began at 1:33 p.m. Sam Wynn, Gateway District Superintendent, began the session with prayer. The Annual Conference sang "Great Is Thy Faithfulness."

Bishop Ward introduced the platform speakers, Tom Berlin and Lovett Weems. Before they began, Bishop Ward led the Conference in prayer asking for God's blessing for the time together. At the close of their presentation, Rev. Berlin and Rev. Weems entered into a Question & Answer session. Bishop Ward expressed thanks to Rev. Berlin and Rev. Weems and they were given a standing ovation.

Bishop Ward invited the Annual Conference to sing the chorus "Majesty." Bishop Ward informed the Annual Conference that the count of meals packaged for Stop Hunger Now stood at 70,000. Bishop Ward recognized Charlie Gray, Conference UMM President, who presented the John Wesley Fellows Award to Wally Mills. Sam Loy, Chair, Missions Team and President of the Board of Missions, presented the Key Taylor Award to New Hope UMC in Beacon District. The pastor, Ed Rutenkroger, and the lay leader accepted the award. Rev. Loy reported that over 6,000 birthing kits had been collected. Rev. Eric Lindblade, Chair, of Conference Board of Church & Society, presented the Jack & Kay Crum Award to "Youth for Hope," a cross-cultural leadership training program based in Jerusalem. They are in partnership with Jerusalem Arc, part of the Rainbow Covenant ministries. Harold Salmon received the award on behalf of the NC Youth for Christ. Rev. Jerry Jackson, Chair., Conference Board of Evangelism, presented the Harry Denman Evangelism Award. Dr. Jackson presented the youth award to Jennifer White (GA District). He also presented the Denman Award for Laity to Todd Rentz, member of Trinity UMC, Red Springs. The clergy award was presented to Rev. Jerry Mitchell (CA - Garriss Chapel). Bishop Ward led a prayer for Rev. Mitchell who is currently battling pancreatic cancer. Lynn James, UM Foundation, presented the Saints of God Award. Mr. James reported that the UM Foundation is currently responsible for \$125 million in investments on behalf of the Annual Conference and individual churches. The 2013 Saints of God Award for Christian Stewardship was presented to Rhems UMC (SO District). The award was received by Connie Stutts, pastor, a lay member of the church and Linda Taylor, SO District Superintendent. The presentation closed with the hymn, "I Sing A Song of the Saints."

The Academy of Leadership Excellence:

Bishop Ward invited Rev. Bill Gattis, Director, Academy for Leadership Excellence, to make a report on behalf of the Academy. Rev. Gattis asked all the current alumni and fellows of the Leadership Academy from the Academy for Leadership Excellence to stand and be recognized. The coaches and faculty were also recognized. Rev. Gattis announced new Academy of Leadership Excellence programs that will include a rural ministry program which will work with clergy and laity through The Duke Endowment.

Bishop Ward called for a vote on the Report of the Trustees and the report was affirmed.

Bishop Ward thanked Jerry Bryan for his service as Secretary to the Annual Conference and Ray Gooch as the Registrar for the Annual Conference. She thanked Alan Swartz for serving as Parliamentarian as well as the Chair, of the Committee on Resolutions and Reference. Tim Russell was thanked for his companionship and guidance. Carol Goehring, Bill Norton, Christine Dodson and the Treasurer's staff were all thanked as was Jeff Seivert, member of the extended cabinet for church planting. Lastly, she thanked the Conference Lay Leader, Gary Locklear.

Point of Personal Privilege.

The Bishop recognized Larry Bowden (BE - Hertford) for a point of personal privilege. He informed the Conference that it was Conference UMW President LaNella Smith's birthday. The bishop invited the Conference to stand and sing "Happy Birthday" to LaNella.

Order of the Day

The Celebration of the Laity began at 3:33 p.m. The report began with a video presented by Gary Locklear. It celebrated men, women, youth, and lay servant ministries. LaNella Smith, Conference UMW President, presented the portion for the United Methodist Women. Sandra Mendell and Tabitha Pate gave witness for the ministry of the UMW. Charlie Gray, Conference UMM President, spoke about the United Methodist Men. Bringing in young men is a priority for UMM in the Conference. He spoke of the Men's Ministry Specialist Program. He concluded his report with a video from the national gathering of UMM. Lisa Bachman talked about small groups in the John Wesley tradition. She stated that being the hands and feet of Christ is the responsibility of the laity and not pastors exclusively. Bachman described the change of General Conference terminology from Lay Speaking to Lay Servant Ministries. There are two categories: Local Lay Servants and Certified Lay Servants. There are basic and advanced Lay Servant courses. Certification is required every three years along with reports of activities for both basic and advanced categories. Ellen Beasley, Conference Youth President, addressed the Conference. She used the John Wesley bobble-head as a prop. She talked about how youth ministry changes the lives of those in the NC Annual Conference. She asked for all youth present to stand.

Gary Locklear, the Conference Lay Leader, acknowledged the Lay Ministries of the Year. These included the "Soul Patrol" at Sharon UMC, Beacon District.

David Rockefeller, CA Lay Leader, presented the Capital District's Lay Ministry of the Year entitled "Sharing Christ," a table ministry with Harvest House. Maple Grove UMC and Newton Grove UMC both participate in the ministry.

Martha Caves, Lay Leader, CO District, made the presentation for her district. Duke Memorial UMC was awarded Lay Ministry of the Year for its "Christmas Market."

The Lay Ministry Award for the Fairway District was presented to "Martha's Place" of Page Memorial UMC. Caroline Jackson, Lay Leader, made the presentation.

Michelle Skipper, Lay Leader, announced the Gateway District award which went to Mt. Olive UMC, Lumberton, for their project "Evangelism in Action."

The Lay Ministry for the Harbor District went to Warsaw UMC, for its "Prayer Shawl Ministry." The award was presented by Lynn Shuffner, Lay Leader.

The outstanding lay ministry of the Heritage District is a partnership between St. Paul UMC, Rocky Mount and Williford Elementary School. Tom Walden, HE District Lay Leader, made the presentation.

Ann Davis, Lay Leader, presented “Steps for Sydney,” the Lay Ministry of the Year for the Sound District to Trinity UMC in Jacksonville, NC.

Charles Barrow, Home Missioner, described the ministry of Methodist Deaconesses and Home Missioners.

At the end of the Lay Ministry presentation the Conference joined hands and offered prayers for one another.

Announcements

Gary Locklear announced that eight hundred forty five pounds of pig had been cooked along with hundreds of pounds of chicken in preparation for the Higher Education picnic.

Bishop Ward thanked the laity for their celebration and presentation. Bishop Ward recognized Steve Taylor who announced that 98,000 meals had been packed for Stop Hunger Now.

Carol Goehring announced a workshop on September 21, 2013 in Nashville entitled “Church for All People.” On November 23rd there will be a focus on child poverty at first UMC Wilson. The series of workshops will be sponsored by Christian Unity and Inter-Religious Concerns.

The report of the Joint Committee on Clergy Medical Leave was approved.

The registration for the 2013 Annual Conference totaled 1644 delegates.

The 2014 Annual Conference will be held in Greenville June 11-14. The theme of the 2014 Conference will be “Strength to Strength: Thrive” Gary Ganderson will be a guest speaker. The Conference will include a 5K “Imagine No Malaria Mosquito Run.”

Bishop Ward announced that the business of the Conference was completed. She reminded the members of the picnic following the Order of the Day. Offerings received would go to Stop Hunger Now and Collegiate ministries. She thanked Eddie Barbour for furnishing the Ben and Jerry’s ice cream for the picnic. Rev. Carl King offered a blessing for the meal. Bishop Ward dismissed the Conference by asking the Free Methodist question, “Are all hearts clear?” The afternoon session was adjourned at 4:50 p.m.

Evening Session, Friday, June 14, 2013

A Celebration of the Laity began with music from the children of All God’s Children UMC, Beacon District. Gary Locklear, Conference Lay Leader preached from Act 6:1-7 stressing that the Kingdom of God needs persons who are open to God’s will for their lives and willing to use their God-given gifts.

Morning Session, Saturday, June 15, 2013

The final session of Annual Conference 2013 began at 9:00 a.m. It opened with a hymn and a prayer. The theme was “Bearing Fruit in NC, Manteo to Murphy.” Bishop Ward addressed the Conference and then introduced Dr. June Atkinson, NC Superintendent for Public Instruction. Bishop Larry Goodpaster brought the message. The session focused on the combined efforts of the the NC Annual Conference and the Western NC Annual Conference in state-wide ministries and cooperative missions. The main emphasis of these ministries and missions are the poor and children. The opening celebration and worship concluded at 9:48 a.m.

Bishop Hope Morgan Ward and the Cabinet presided over the reading of the appointments. Gil Wise, the new District Superintendent for the Beacon District, joined Bishop Ward and Richard Stone, the retiring District Superintendent, as Rev. Stone read the new appointments for the Beacon District. Jon Strother (CA - District Superintendent), read the appointment changes in the Capital District. Donna Banks (CO- District Superintendent) read the appointment changes in the Corridor District. Changes to appointments in the Fairway District were read by Ray Broadwell (FA - District Superintendent). Bishop Ward invited Sam Wynn (GA - District Superintendent) to read the appointment changes in the Gateway District. Changes to the appointments in the Harbor District were read by Francis Daniel (HA - District Superintendent). Bishop Ward asked Randy Innes (HE- District Superintendent) to read the appointment changes in the Heritage District. Sound District appointment changes were read by Linda Taylor (SO - District Superintendent). Tim Russell, assistant to the bishop, read the changes for those clergy taking special appointments. After the reading of the changes in each district, Bishop Ward asked each district lay leader to pray for their district and especially for those charges and pastors who were affected by new appointments. At 10:15 a.m. the reading of the appointments was concluded and the Conference was adjourned by the Bishop. Bishop Ward announced the 10:30 a.m. beginning of the service for the Ordering of Ministry which would include ordinations.

Ordering of Ministry:

The service for the Ordering of Ministry began at 10:43 a.m. Bishops participating in the closing service of the Annual Conference were Bishop Hope Morgan Ward, Bishop William H. Willimon, Bishop Larry M. Goodpaster, Bishop John R. Schol and Bishop W. Darin Moore. Other participants were Mr. George Howard, Deputy General Secretary of Mission and Evangelism, General Board of Global Ministries; Rev. Ismael Ruiz-Millan, Member, Board of Directors, General Board of Global Ministries and Clergy Member of NC Annual Conference; Rev. Timothy John Russell, Assistant to the Bishop and Director of Ministerial Relations; Mr. Gary Wayne Locklear, Conference Lay Leader; Rev. Edward F. Hill II, Chairperson, Board of Ordained Ministry; Rev. Cory Oliver, Chairperson, Fellowship of Local Pastors and Associate Members; Rev. Elizabeth Roberts, Pastor, Windbourne UMC, Raleigh NC; Rev. Nan de Andrade, Minister of Music, Aldersgate UMC, Durham NC; Mrs. Julia Walker Jewell, Organist, Wrightsville Beach, NC.

The service began with a time of remembering our baptism and affirming our common ministry, followed by honoring the ministry of the newly retired pastors. After a sermon entitled, “Good News!” by Bishop Ward, Ellyn Dubberly was commissioned as a missionary. Candidates licensed as local pastors were authorized to lead the congregations to which they were appointed. This was

followed by the commissioning of provisional deacons and elders. The final portion of the service included the ordination of one deacon and seven elders. This service and the 2013 Annual Conference was concluded with the traditional passing of the mantle.

The United Methodist Church

The Business Of The Annual Conference

The Minutes of the North Carolina Annual Conference held in Greenville, North Carolina from June 12 through June 15, 2013. Bishop Hope Morgan Ward Presiding. Date when organized 1828. Number of This Session 188.

PART I ORGANIZATION AND GENERAL BUSINESS

1. Who are elected for the quadrennium (§603.7, 619)?

Secretary? James L. Bryan

Mailing Address: 700 Waterfield Ridge Place, Garner, NC 27529

Telephone: 919.779.6115

Email: jlbryan@nccumc.org

Statistician? George Speake

Mailing Address: 301 Marine Blvd., Jacksonville, NC 28540

Telephone: 910.455.4814

Email: gspeake@nccumc.org

Treasurer? Christine Dodson

Mailing Address: 700 Waterfield Ridge Place, Garner, NC 27529

Telephone: 919.779.6115

Email: christine@nccumc.org

2. Is the Annual Conference incorporated (§603.1)? Yes

3. Bonding and auditing:

What officers handling funds of the conference have been bonded, and in what amounts (§618, 2511)?

Name	Position	Amount Bonded
All with financial responsibility.		

Have the books of said officers or persons been audited (§617, 2511)? (See report, page ____ of Journal.)

4. What agencies have been appointed or elected?

- a) Who have been elected chairpersons for the mandated structures listed?

Structure	Chairperson	Mailing Address	Phone Number	Email
Council on Finance and Administration (§611)	Sheila Ahler			cfa@nccumc.org
Board of Ordained Ministry (§635)	Ned Hill			bom@nccumc.org
Board of Pensions (§639)	Cashar Evans			pension@nccumc.org
Board of Trustees of the Annual Conference (§2512)	Ferrell Blount			trustees@nccumc.org
Committee on Episcopacy (§637)	Emily Innes			episcopacy@nccumc.org
Administrative Review Committee (§636)	Patricia Archer			adminreview@nccumc.org

- b) Indicate the name of the agency (or agencies) and the chairperson(s) in your annual conference which is (are) responsible for the functions related to each of the following general church agencies (§610.1):

General Agency	Conference Agency	Chairperson	Mailing Address	Phone Number	Email
General Board of Church and Society		Eric Lindblade			churchandsociety@nccumc.org
General Board of Discipleship	Christian Formation Team	Beth Hood			formationteam@nccumc.org
General Board of Global Ministries	Missions Team	Sam Loy			missionteam@nccumc.org
Higher Education and Campus Ministry	Same	Carl King			bhecm@nccumc.org
General Commission on Archives and History	Same	Dennis Lamm			archives@nccumc.org
General Commission on Christian Unity and Inter-religious Concerns	Same	Henry Jarrett			nccuic@nccumc.org
General Commission on Religion and Race	Monitoring and Accountability	Annie Fairley			monitoring@nccumc.org
General Commission on the Status and Role of Women	Monitoring and Accountability	Annie Fairley			monitoring@nccumc.org
United Methodist Communications	Same	Joe Parker			nccommunications@nccumc.org

- c) Indicate the conference agencies and chairpersons which have responsibilities for the following functions:

General Agency	Name of Agency	Chairperson	Mailing Address	Phone Number	Email
Criminal Justice and Mercy Ministries (§657)?	Same	Pat Ford			cjamm@nccumc.org
Disability Concerns (§653)?	Same				
Equitable Compensation (§625)?	Same	LaNella Smith			equitablecomp@nccumc.org
Laity (§631)?	Same	Gary Locklear			laity@nccumc.org
Native American Ministry (§654)?	Same	Jim Jones			

Small Membership Church (§645)?	Same	Gary Locklear			connectionaltable@nccumc.org

d) Indicate the president or equivalent for the following organizations.

Organization	Name of Agency	Chairperson	Mailing Address	Phone Number	Email
Conference United Methodist Women (§647)		LaNella Smith			umw@nccumc.org
Conference United Methodist Men (§648)		Charlie Gray			umm@nccumc.org
Conference Council on Youth Ministry (§649)		Chadwick Cecil			ccym@nccumc.org
Conference Council on Young Adult Ministry (§650)?		Regine Jean-Baptiste			youngadult@nccumc.org

e) Have persons been elected for the following district boards and committees? Answer yes or no.

- (1) District Boards of Church Location & Building (§2518)? Yes
- (2) Committees on District Superintendency (§669)? Yes
- (3) District Committees on Ordained Ministry (§666)? Yes

f) What other councils, boards, commissions, or committees have been appointed or elected in the annual conference?

Structure	Chairperson	Mailing Address	Phone Number	Email

5. Have the secretaries, treasurers, and statisticians kept and reported their respective data in accordance to the prescribed formats? (§606.8)? Yes
6. What is the report of the statistician? (See report, page ____ of Journal.)
7. What is the report of the treasurer? (See report, page ____ of Journal.)
8. What are the reports of the district superintendents as to the status of the work within their districts? (See report, page ____ of Journal.)
9. What is the schedule of minimum base compensation for clergy for the ensuing year (§§342, 625.3)?
Minister Under Full Time Appointment \$41,770
Student Local Pastor \$27,151
10. What amount has been apportioned to the pastoral charges within the conference to be raised for the support of the district superintendents for the ensuing year (§614.1a)? \$1,677,686
11. a) What amount has been apportioned to the pastoral charges within the conference to be raised for the support of the pension and benefit programs of the conference for the ensuing year (§§614.1d, 1507)?
b) What are the apportionments to this conference for the ensuing year?
(1) For the World Service Fund? \$1,905,133

(2)For the Ministerial Education Fund?	\$654,062
(3)For the Black College Fund?	\$260,887
(4)For the Africa University Fund?	\$58,382
(5)For the Episcopal Fund?	\$552,086
(6)For the General Administration Fund?	\$229,889
(7)For the Interdenominational Cooperation Fund?	\$51,128

12. What are the findings of the annual audit of the conference treasuries? (See report, page ____ of Journal)

13. Conference and district lay leaders (§§603.9, 659):

- a) Conference lay leader: Name: Gary Locklear
Mailing Address: 667 Locklear Rd., Pembroke, NC 28372
- b) Associate conference lay leaders:
- c) District and associate district lay leaders:
Beacon District - Tom Quance
Capital District - David Rockefeller
Corridor District - Martha Caves
Fairway District - Caroline Jackson
Gateway District - Michelle Skipper
Harbor District - Lynn Shuffler
Heritage District - Tom Walden
Sound District - Ann Davis

14. List local churches which have been:

- a) Organized or continued as New Church Starts or Mission Congregations (§259.1-4, continue to list congregations here until listed in questions 14.c, d, or e)

Church Name	District	Mailing Address	Phone Number	Date Founded
Epiphany – New Faith Community	(CO)	(South Durham)		07/01/13
Henderson Hispanic/Latino – New Faith Community	(HE)	(Henderson)		07/01/13
Anchor – District Mission	(HA)	(Wilmington)		07/01/13

- b) Satellite congregations (§259.5-10, continue to list here until listed in questions 14.c, d, or e)

Church Name	District	Mailing Address	Phone Number	Date Chartered

- c) Chartered

Church Name	District	Mailing Address	Phone Number	Date Chartered
All Saints'	(CO)	(Raleigh)		11/04/12

- d) Merged (§§2546, 2547)

(1) United Methodist with United Methodist

Name of First Church	Name of Second Church	Name of Merged Church	Date Merged
(CO) Brookland (Roxboro)	(CO) Brooksdale (Roxboro)	(CO) New Brook (Roxboro)	07/01/13
(SO) Trenton (Trenton)	(SO) Maple Grove (Trenton)	(SO) Trenton (Trenton)	04/07/13

(2) Other mergers (indicate denomination)

Name of First Church	Name of Second Church	Name of Merged Church	Date Merged

e) Discontinued or abandoned (§§229, 341.2, 2549) (State which for each church listed.)

(1) New Church Start (§259.2,3)

Church Name	District	Location	Date Closed
Revolution New Faith Community	(GA)	(Spout Springs)	10/01/12
Ye Darm New Faith Community	(GA)	(Fayetteville)	02/01/13
Rolesville Area New Faith Community	(HE)	(Rolesville)	12/01/12

(2) Mission Congregation (§259.1a)

Church Name	District	Location	Date Closed
First - New Missional Community Campus	(CA)	(Cary)	Never was organized
Cordova – Rockingham Missional Community	(GA)	(Cordova)	12/31/12

(3) Satellite Congregation

Church Name	District	Location	Date Closed

(4) Chartered Local Church (§259.5)

Church Name	District	Location	Date Closed
Epworth	(BE)	(Winfall)	12/31/12
Mt. Zion	(FA)	(Pittsboro)	10/28/12
Barker	(GA)	(Lumberton)	07/01/13
Smith	(GA)	(Lumberton)	03/01/13
Trinity	(GA)	(Rockingham)	01/01/13

f) Relocated and to what address

Church Name	District	Mailing Address	Physical Location	Date Relocated

g) Changed name of church? (Example: "First" to "Trinity")

Former Name	New Name	Address	District

h) Transferred this year into this conference from other United Methodist conference(s) and with what membership (§41, 260)?

Name	Membership	Sending Conference

i) What cooperative parishes in structured forms have been established? (§206.b)

Parish Name	Charge Name	Church Name	District

j) What other changes have taken place in the list of churches?

15. Are there Ecumenical Shared Ministries in the conference? (§208)

a) Federated church

Name	District	Other Denomination(s)

b) Union Church

Name	District	Other Denomination(s)

c) Merged Church

Name	District	Other Denomination(s)

d) Yoked Parish

Name	District	Other Denomination(s)

16. What changes have been made in district and charge lines?

- (BE)** Perquimans Charge [3] will no longer exist. Anderson (Hertford) and Oak Grove (Hertford) will become separate single, part-time stations, effective 07/01/13 and Epworth (Winfall) was discontinued, effective 12/31/12.
- (CA)** Mt. Carmel (Pikeville) will become a full-time station, effective 07/01/13.
- (CA)** Stantonsburg (Stantonsburg)-Black Creek (Black Creek) [2] a two-point, part-time charge will become two separate single, part-time stations, effective 07/01/13.
- (CO)** Amity (Chapel Hill) a single, full-time station will combine with Aldersgate (Chapel Hill) and become a two-point, full-time charge called Aldersgate-Amity Charge [2], effective 07/01/13.
- (CO)** Bethel-Locust Hill Charge [2] – Bethel is in (Pelham) not (Prospect Hill), effective 07/01/12.
- (CO)** Eno (Hillsborough) a single, part-time station will become a campus under Union Grove (Hillsborough), effective 07/01/13.

- (CO) Rougemont Charge [3] will become a two-point, part-time charge of New Bethel and Rougemont (both in Rougemont) and Union Grove (Bahama) will become a single, part-time station, effective 07/01/13.
- (FA) Broadway-Morris Chapel [2] a two-point, full-time charge will no longer exist. Broadway will become a single, part-time station and Morris Chapel will become a single, full-time station, effective 07/01/13.
- (FA) Hickory Mountain-Mt. Zion (both in Pittsboro) Charge [2] will no longer exist. Hickory Mountain (Pittsboro) will become a single, part-time station and Mt. Zion (Pittsboro) was discontinued, effective 10/28/12.
- (FA) Massey's Chapel (Durham) a single, part-time station will be realigned to the Corridor District, effective 07/01/13.
- (GA) Gibson (Gibson) a single, part-time station will combine with Tabernacle (Hamlet) and become a two-point, part-time charge called Tabernacle-Gibson Charge [2], effective 07/01/13.
- (GA) Hickory Grove (Clio, SC) a single, part-time station will become a campus under Prospect (Maxton), effective 07/01/13.
- (GA) Lumberton Circuit [2] will no longer exist. Regan (Lumberton) will become a single, part-time station and Smith (Lumberton) was discontinued, effective 03/01/13.
- (GA) Snead's Grove (Laurel Hill) a single, part-time station will combine with Laurel Hill (Laurel Hill) and become a two-point, part-time charge called Laurel Hill-Snead's Grove Charge [2], effective 07/01/13.
- (GA) Trinity-Zion (both in Rockingham) Charge [2] will no longer exist. Trinity (Rockingham) was discontinued, effective 01/01/13 and Zion (Rockingham) will combine with Pee Dee (Rockingham) and become a two-point, full-time charge called Pee Dee-Zion (both in Rockingham) Charge [2], effective 01/01/13.
- (HA) Chadbourn (Chadbourn)-Evergreen (Evergreen) [2] a two-point, full-time charge will become two separate single, part-time stations, effective 07/01/13.
- (HA) Friendship-Unity (both in Warsaw) Charge [2] a two-point, part-time charge will become two separate single, part-time stations, effective 02/01/13.
- (HA) Jordan's Chapel (Burgaw) a single, part-time station will combine with Westview (Burgaw) a single, part-time station and become a two-point, full-time charge called Westview-Jordan's Chapel (both in Burgaw) Charge [2], effective 11/01/12.
- (HA) Trinity (Magnolia) is in (Clinton) not (Magnolia), effective 07/01/12.
- (HA) Westview-Jordan's Chapel (both in Burgaw) Charge [2] a two-point, full-time charge will become two separate single, part-time stations again, effective 07/01/13.
- (HE) Granville-Vance Charge [3] will no longer exist. Hargrove Chapel (Townsville) and St. Peters (Oxford) will become two-point, part-time station called Hargrove Chapel-St. Peters Charge [2], and Zoar Chapel (Bullock) will become a single station, effective 07/01/12.
- (SO) Cedar Island-Sea Level (both in Cedar Island) Charge [2] a part-time charge will become a full-time charge, effective 07/01/13.
- (SO) Institute-LaGrange Charge [2] – Institute is in (LaGrange) not (Institute), effective 07/01/12.

PART II PERTAINING TO ORDAINED AND LICENSED CLERGY

(Note: A (v) notation following a question in this section signifies that the action or election requires a majority vote of the clergy session of the annual conference. If an action requires more than a simple majority, the notation (v 2/3) or (v 3/4) signifies that a two-thirds or three-fourths majority vote is required. Indicate credential of persons in Part II: FD, FE, PD, PE, and AM when requested.)

17. Are all the clergy members of the conference blameless in their life and official administration (§§604.4, 605.6)?

18. Who constitute:

a) The Administrative Review Committee (§636)? (v)

Patricia H. Archer

Susan Pate Greenwood (Alternate)

Roger V. Elliott

Laura Hayes Mitchell (Alternate)

Johnnie Lee Wright

b) The Conference Relations Committee of the Board of Ordained Ministry (§635.1d)?

Marshall R. Old (Chair)

Rhonda Parker

Ben Alexander

Bruce Stanley

Lucy Lincoln

Lisa Yebuah

19. Who are the certified candidates (§ § 310, 313, 314)

a) Who are currently certified as candidates for ordained or licensed ministry?

Name	District	Date Certified
Adam David Ross Baker	Corridor	02/01/2013
Anthony Shawn Baurichter	Corridor	02/01/2013 from Florida Conf.
Constance Spence Belmore	Sound	09/18/2012
William Wade Bennett	Beacon	2001
Lynn Batts Benson	Heritage	2009
Danny Glenn Berrier	Fairway	03/21/2013
Janet Boone Berry	Sound	2007
Cameron Ronald Bibb	Sound	2010
Cheryl Diane Bowen	Beacon	09/18/2012
Kenneth Darrel Bowles	Heritage	01/29/2013 from WNCC
Amanda Stewart Bunce	Harbor	2012
Alice McCallum Carter	Gateway	2011
Daniel Ellis Childs	Corridor	09/20/2012
Jerry Lee Clark	Harbor	01/24/2013
Daniel Patrick Collins	Corridor	2012
Charles Crews Daly	Beacon	01/23/2013
Jason Buie Darden	Capital	01/30/2013
Allison Aurora DeLargy	Corridor	2012
Amanda Cooley Dixson	Corridor	02/01/2013
Stephen Robert Dunn	Capital	01/30/2013
Wayne Oliver Farrah III	Gateway	09/18/2012
Chad Michael Foster	Sound	2010
Jason Chadwick Gaskin	Corridor	02/01/2013 from AWF Conf.
Horace Eric Gilchrist	Capital	2003
William Joe Hart	Gateway	2009
Nathaniel Christopher Hester	Corridor	2010
Van (Jannie) Bell Hines	Gateway	2011
David Elliott Hollowell	Heritage	2003
Kimberly Rexrode Houff	Gateway	01/29/2013
Elizabeth Shearin Hounshell	Capital	01/30/2013
Michael Wayne Huggins	Fairway	01/29/2013
Anthony Earl James	Gateway	03/19/2013
Travis Fleming James	Corridor	01/30/2013 from Florida Conf.
Judy Chandler Jeremias	Harbor	09/18/2012
Mitzi Plummer Johnson	Capital	01/30/2013
Vonda Jones-Hudson	Gateway	2009
Gertrude Brenda Jones	Corridor	2000
David Lowell Joyner	Heritage	01/29/2013
Young "James" Han Kim	Corridor	02/01/2013
Paige Singleton Krotchko	Fairway	03/19/2012
Milagros Santos Lambert	Capital	2007
James Wood Littleton	Capital	01/30/2013
Sherri Lynn Mangum	Fairway	2007

Robin Shirley Marley	Gateway	2009
Brenda Chestnutt Marlowe	Corridor	2008
Brenda McArthur-Strong	Gateway	01/29/2013
Sandria Ann McFadden	Beacon	2012
Steven Michael Murphy	Corridor	02/01/2013 from LA Conf
Casey Hickman Mursten	Corridor	03/22/2013 from Florida Conf.
Jeffrey Scott Nelson	Gateway	2006
Carrie Carpenter Nicholson	Fairway	01/29/2013
Wallace O'Neal IV	Beacon	03/20/2013
Benton Watkins Oakes	Fairway	01/29/2013
Shirley Rose Pait	Gateway	2012
Sara Elizabeth Pannell	Corridor	02/01/2013
Ivy Gates Parker	Fairway	01/29/2013
Terry Townsend Powers	Gateway	2007
Dustin Alan Rawlings	Corridor	04/20/2012
Cynthia Hickman Ray	Harbor	2011
Hattie LaVern Ray	Gateway	2012
Benjamin Brodie Roberts	Harbor	09/18/2012
Ellen Webb Rose	Fairway	2007
Joel Elliott Rose	Corridor	02/01/2013
Emily Shore Silvola	Fairway	03/21/2013
Patrik Kent Silvola	Fairway	2011 from Florida Conf.
Thomas Jeffrey Skilling	Sound	2011
Erin Alicia Smith	Harbor	01/24/2013
Michael Paul Smith	Gateway	2007
Sue Ellen St. Clair	Fairway	01/29/2013
Gilbert Vernon Snyder III	Capital	03/14/2011
Kimberly Morton Stone	Corridor	04/19/2012
Jenifer Anne Root Swindell	Capital	04/26/2010
Anita Noble Taylor	Capital	03/07/2011
Angela Denise Thompson	Fairway	2006
Cara Lea Thompson	Fairway	01/29/2013
Larris Gregory Tolson	Beacon	01/23/2013
Christina Marie Tremill	Corridor	04/19/2012
Edgar Abdon Vergara-Millan	Corridor	02/01/2013
Kerry Councilman Vitkus	Fairway	2008
Chanequa Walker-Barnes	Corridor	2011
Donald Murray Warren	Gateway	2008
John Bryan Wheeler, Jr.	Gateway	2009
Bruce Alan Willis	Beacon	01/23/2013
Harold Lee Wise	Beacon	01/23/2013
Linda Foushee Yow	Fairway	01/29/2013

- b) Who have had their candidacy for ordained or licensed ministry accepted by a District Committee on Ordained Ministry in another annual conference? (Include name of accepting conference.)

Name	Receiving Conference	Date Originally Certified	Date Accepted by District in Other Conference
David Thomas Horton	Texas	03/26/2012	03/13/2013
B. Parker Haynes	Western North Carolina	03/26/2012	04/08/2013
Anthony John Joyner	South Georgia	2005	07/01/2013
Abigail Cady Reichard	Upper New York	02/01/2013	04/16/2013

- c) Who have been discontinued as certified candidates for licensed or ordained ministry?

Name	District	Date Certified	Date Discontinued
John Monroe Barnes	Harbor	2003	01/24/2013
Tyler A. Hambley	Corridor	2011	02/22/2013
Diane Renee LeBlanc	Sound	2000	04/15/2013
Matthew Youngblood	Gateway	2010	10/16/2012

- d) Who are certified candidates in this conference serving in other conferences?

Name	District	Date Certified	Date Discontinued

20. Who have completed the studies for the license as a local pastor, are approved, but are not now appointed? (§315 —Indicate for each person the year the license was approved.):

Name	District	Year Last Licensed
William Wade Bennett	Beacon	2012
William Joe Hart	Gateway	2012
Tommy Tudge Haynes	Capital	2012
Nathaniel Christopher Hester	Corridor	2012
Gertrude Brenda Jones	Corridor	2012
Brenda Chestnutt Marlowe	Corridor	2012
Leslie Painter Mills	Sound	2012
Jeffrey Scott Nelson	Gateway	2012
Ellen Webb Rose	Fairway	2012
Michael Paul Smith	Gateway	2012
Kerry Councilman Vitkus	Fairway	2010
Harold Lee Wise	Beacon	2013

21. Who are approved and appointed as: (Indicate for each person the first year the license was awarded. Indicate what progress each has made in the course of study or the name of the seminary in which they are enrolled. Indicate with an asterisk those who have completed the five year course of study or the M.Div. (§319.4)? PLEASE NOTE: Persons on this list must receive an episcopal appointment. (v)

- a) Full-time local pastors? (§318.1)

Name	First Year License Awarded	Years Completed with Course of Study
Charles Andrew Albright	2012	M. Div.
Mamie Rachel Alley	2013	M. Div.

Jane Marie Almon	2011	M. Div.
Michael Robert Bass*	2007	Completed
Anthony Shawn Baurichter	2013	M. Div.
Stephen Travis Bazan	2013	M. Div.
James Robert Bliss	2008	First Year
Rosario Villaraos Bottari	2011	M. Div.
Deidre Leigh Britt	2002	M. Div.
David Walter Bundy*	2000	Completed
Helen Despina Champion*	2005	Completed
Lindsay Ballance Collins	2012	M. Div.
William Michael Creech, Sr.*	2003	Completed
Donald O'Neill Daniel*	2002	Completed
Calvin Walter Dickenson	2012	M. Div.
Carole Renee Edwards*	2005	Completed
Susanna Fitch-Slater	1980	M. Div.
James Glenn Folks	2006	M. Div.
Bettie Garrick Francis	2005	M. Div.
George Ray Gouge III	2012	M. Div.
Linda Mayfield Grider	2003	Fourth Year
Samuel Latham Grist III*	2007	Completed
Prentis Harris III	2013	M. Div.
Susan Huguley Harrison	2007	M. Div.
William Sterling Hasley	2013	M. Div.
Bobby William Herring*	2007	Completed
Robert Elwood Hill*	2000	Completed
Susan Parlar Hobbs*	2001	Completed
Margaret B. Hockett	1991	Completed
Dawne Evelyn Hollis	2010	M. Div.
Benjamin Edward Horton*	1994	Completed
Howard Anthony James	2010	M. Div.
William Christopher Jenkins*	2007	Completed
James Grady Jones, Jr.	2007	M. Div.
Jeounghun "James" Koo	2005	M. Div.
Christopher Vogle Leak	2010	M. Div.
Douglas Marshall Locklear*	2000	Completed
Eric Alan Marshburn	2008	License
Tony Joseph McDonald	2011	M. Div.
Shawn Thomas Mitchell	2009	Seminary
Justin Andrew Morgan	2012	M. Div. +1 Course
Casey Hickman Mursten	2013	M. Div.
Wallace O'Neal IV	2013	License
Benton Watkins Oakes III	2013	M. Div.
Cory Brandon Oliver*	2004	Completed
Katherine Ann Paul	2013	M. Div.

Raymond Randolph Pearce*	1998	Completed
Bruce Edward Petty	2007	Fourth Year
Gregg Alan Presnal	1990	M. Div.
William Edward Price*	2004	Completed
John Paul Prine	2004	One Course
Edwin Earl Rutenkroger	2008	Fifteen Courses
Angelo Emmanuel Sanchez	2013	M. Div.
Ronald Worth Scott*	2008	Completed
Matthew Brandon Seals	2010	M. Div.
Patrick Turner Sinclair*	2000	Completed
George Bruce Skipper	2009	Sixteen Courses
Charles Cooper Smith, Jr.	2008	Eight Courses
Neill Council Smith*	2001	Completed
Meredith Koebley Snider	2011	M. Div.
Dustin Troy Sprouse	2004	M. Div.
Raymond Hoge Tavenner*	2008	Complete
Jason Miles Thornton	2007	M. Div.
Valerie Simmons Tyson*	2000	Completed
Mary Phyllis Vail	2010	License
Edgar Adbon Vergara-Millan	2013	M. Div.
Jason Robert Villegas	2013	M. Div.
Stephen Michael Wellman	2011	M. Div.
James Russell Willis*	2000	Completed
Benjamin Alexander Wolf	2013	M. Div.
David Lee Woolsey	2006	Eight Courses
Monica Denise Yungeberg	2011	M. Div.
Karl Alan Zorowski*	2004	Completed

b) Part-time local pastors? (§318.2) (fraction of full-time in one-quarter increments)

Name	Appt. Percentage	First Year License Awarded	Years Completed with Course of Study
James David Adams	$\frac{3}{4}$	2007	M. Div.
William Frazier Adams*	$\frac{1}{4}$	2006	Completed
Willie Frank Allen*	$\frac{1}{2}$	1993	Completed
George William Applewhite	$\frac{1}{2}$	2011	Five Courses
Michael Perry Askew*	$\frac{1}{2}$	2001	Completed
Ramon Elwood Atkins	$\frac{1}{4}$	2008	License
William Rufus Autry, Jr.	$\frac{1}{4}$	2011	Four Courses
Benjamin Shields Ball	$\frac{1}{4}$	2007	7 & Seminary
Patrick Kelly Barr	$\frac{1}{2}$	2011	License
Ernesto Enrique Barriguete (SP)	$\frac{1}{2}$	2011	Seminary
Regina Head Barrow (SP)	$\frac{1}{2}$	2003	Seminary
Everette Franklin Bass, Jr.*	$\frac{1}{2}$	1995	Completed
Karen Leo Bennett	$\frac{3}{4}$	2007	Seventeen Courses

Danny Glenn Berrier	1/2	2013	License
Charles Anthony Bethea*	1/4	2001	Completed
Judy Cline Billings	1/4	2011	Second Year
Houston Vaden Blair, Jr.	3/4	2004	Nine Courses
Ernest Martin Block	1/4	2011	Seven Courses
Richard Dale Booker	1/2	2011	Seminary
Kenneth Darrel Bowles (SP)	1/2	2011	Seminary
John Elbert Bracey	3/4	2010	Five Courses
David Lee Bratton	1/2	2011	Two Courses
Adam Douglas Brinkley (SP)	1/2	2004	13 + Seminary
Christie Ann Burley	1/2	2011	M. Div.
Donald E. Burns, Jr.	1/2	1980	M. Div.
Kyle John Burrows (SP)	1/2	2011	Seminary
Ronnie Ray Byrd	3/4	2008	Nine Courses
Joyce Faircloth Carter	1/4	2011	Seven Courses
William Matthew Cashion, Jr.	1/2	2008	License
Gordon Raymond Caughill	1/2	2007	Fourteen Courses
Timothy Ronald Chase	1/2	2010	Eight Courses
Linda Kathryn Clark	3/4	2012	M. Div.
Richard James Cooper	1/4	2010	Ten Courses
Jerald Glenn Craddock	1/2	2007	Second year
Jarrold Seth Davis (SP)	1/2	2012	Seminary
Margaret Belinda Davis	1/2	2007	Two Courses
Barbara Jean Dice	1/2	2007	Three Courses
Gregory Wayne Dickerson	1/4	2010	Nine Courses
Jason Ray Dickerson (SP)	1/2	2012	Seminary
Amanda Cooley Dixson	1/2	2013	License
Rodney Glenn Dorn*	1/2	2004	Completed
Henry Osbourne Dunbar, Jr.	1/4	2012	Four Courses
Ronald June Elkins, Jr.	1/4	2011	Four Courses
Michael Thomas Edwards	1/4	2012	License
Bettie Sue Barnes Farlow*	1/2	2000	Completed
Wayne Oliver Farrah III	1/2	2012	License
John Pete Fedoronko	1/4	2006	Ten Courses
Alan Phillips Felton	1/2	2010	Seminary
Joan Ellen Fischer	1/2	2010	Two Courses
John Paul Gainey	3/4	2012	Seminary
Gary Lee Gandy	1/4	2012	Two Courses
Jason Chadwick Gaskin	1/2	2013	Seminary
Bertha McArthur Graham	1/4	2009	Second Year
Carol Ann Grantham	1/2	2011	M. Div.
Martin Lewis Greer*	1/2	2004	Completed
Michael Lynn Griffin*	1/2	2007	Completed
Thomas Michael Hallberg (SP)	1/2	2010	Seminary

Valerie Gatewood Hardison	$\frac{1}{2}$	2012	License
Henry Paul Harris*	$\frac{3}{4}$	1996	Completed
Linda Elizabeth Harris*	$\frac{1}{4}$	2002	Completed
Darren H.M. Hickerson	$\frac{1}{4}$	2006	M. Div.
James Roy Hilburn (SP)	$\frac{1}{4}$	2010	Seminary
Richard Charles Hill, Jr.*	$\frac{1}{2}$	2002	Completed
James Thomas Hinson	$\frac{1}{4}$	2010	License
Joshua Nelson Horne (SP)	$\frac{1}{2}$	2011	Seminary
Henry Barry Hunt	$\frac{1}{2}$	2001	Eleven Courses
Kelly Mylor Hunt	$\frac{1}{4}$	2009	One Course
Anthony Earl James	$\frac{1}{4}$	2013	License
Travis Fleming James	$\frac{3}{4}$	2013	M. Div.
Judy Chandler Jeremias	$\frac{1}{2}$	2013	License
Walter Glenn Johnston III	$\frac{1}{4}$	1997	Nineteen Courses
David Earl Jones	$\frac{1}{2}$	2008	Fourth Year
Eric Randall Joyce*	$\frac{1}{2}$	1994	Completed
David Lowell Joyner	$\frac{1}{2}$	2013	Seminary
Kathy Newell Kirkpatrick	$\frac{1}{4}$	2012	Nine Courses
Darcy Jo Knight	$\frac{3}{4}$	2013	M. Div.
Jabe Lenwood Largen (SP)	$\frac{1}{2}$	2011	Seminary
Bryan Keith Lassiter (SP)	$\frac{1}{2}$	2009	Seminary
George Lloyd Locklear*	$\frac{1}{4}$	1992	Completed
Marshall Malland Locklear*	$\frac{1}{4}$	1993	Completed
Alton Bennett Marshburn, Jr.	$\frac{1}{4}$	2010	First Year
William R. Masciangelo	$\frac{1}{4}$	2006	First Year
Debora Staggs Matthis (SP)	$\frac{1}{2}$	2011	Seminary
Brenda McArthur-Strong	$\frac{1}{4}$	2013	License
Keith (Kip) Cecil McDonald	$\frac{1}{4}$	2012	License
Vanessa Culp McIntyre	$\frac{1}{4}$	2012	License
Cameron Quinn Merrill (SP)	$\frac{1}{4}$	2013	Seminary
Sadot Domingo Mendez	$\frac{1}{4}$	2011	License
James Brock Meyer (SP)	$\frac{1}{2}$	2011	Seminary
Gina Rhodes Miller (SP)	$\frac{1}{2}$	2012	Seminary
Emily Archambeault Mills	$\frac{1}{2}$	2013	License
José Javier Montanez-Diaz	$\frac{1}{4}$	2006	Fourteen Courses
Jackie McCallum Morrison	$\frac{1}{4}$	2007	M. Div.
Gregory Michael Moser*	$\frac{1}{2}$	2007	Completed
Robert Aubry Mosher	$\frac{1}{4}$	2011	Seminary
Mark Douglas Murphy	$\frac{3}{4}$	2003	Eighteen Courses
Steven Michael Murphy (SP)	$\frac{1}{2}$	2011	Seminary
Elwood Larry Myrick	$\frac{1}{2}$	2005	Fourteen Courses
William Negron, Jr.	$\frac{1}{2}$	2011	First Year
John Philip Norris	$\frac{1}{4}$	2003	Five Courses
Christopher Charlie O'Briant	$\frac{1}{4}$	2008	Ten Courses

Heather Willet Olson	$\frac{3}{4}$	2010	M. Div.
Jimmy Carson Oxendine*	$\frac{1}{4}$	1999	Completed
David Glenn Pate (SP)	$\frac{1}{2}$	2009	Seminary
Russell Glenn Pate*	$\frac{1}{4}$	2007	Completed
Patricia Moore Patton	$\frac{1}{4}$	2011	Seven Courses
William Hill Pearsall, Sr.*	$\frac{1}{4}$	1993	Completed
Deborah Jean Phelps*	$\frac{1}{2}$	2004	Completed
Donald Ray Robinson, Jr.	$\frac{1}{2}$	2012	Four Courses
Charles John Robl III*	$\frac{3}{4}$	1976	Completed
Betty Joe Gwaltney Rodgers	$\frac{1}{2}$	2009	Sixteen Courses
Roy Lee Rodgers*	$\frac{1}{4}$	2008	Completed
Shannon Owens Ross	$\frac{1}{2}$	2001	M. Div.
Linda Hodges Rowe*	$\frac{1}{2}$	1999	Completed
Alma Tinoco Ruiz	$\frac{3}{4}$	2013	Seminary
Richard Carey Russell	$\frac{1}{2}$	2011	Three Courses
Richard Paul Russell	$\frac{1}{4}$	2008	Fourth Year
Teresa McKenzie Rutledge	$\frac{1}{4}$	2005	Seventeen Courses
Philip Fowler Ryals	$\frac{1}{4}$	2011	Seven Courses
Michael Field Sadtler	$\frac{1}{2}$	2008	License
Olinda Edith Salazar-Véliz*	$\frac{1}{2}$	2007	Completed
William Arnold Saunders*	$\frac{1}{2}$	2008	Completed
Jerry Holmes Sheffield	$\frac{1}{2}$	2010	Eight Courses
Wanda Gresham Simmons	$\frac{1}{4}$	2010	Two Courses
Erin Alicia Smith	$\frac{1}{4}$	2013	License
Michael Hugh Smith*	$\frac{1}{4}$	2004	Completed
William Forrest Smith*	$\frac{1}{2}$	2000	Completed
William Earl Spencer, Jr.	$\frac{1}{2}$	2012	Eighteen Courses
George Barry Stallings*	$\frac{3}{4}$	2003	Completed
William Marshall Stewart*	$\frac{1}{4}$	1995	Completed
Pamela Sue Stoffel	$\frac{1}{4}$	2011	License
Wade Allison Sullivan*	$\frac{1}{4}$	2007	Completed
Deborah Harris Sutton	$\frac{1}{2}$	2009	Eleven Courses
Josephine Alford Sutton*	$\frac{1}{2}$	2001	Completed
Anne Louise Tavenner	$\frac{1}{2}$	2012	License
Carol Clark Taylor*	$\frac{1}{4}$	2003	Completed
Jamie Lee Thompson	$\frac{3}{4}$	2012	M. Div.
Larris Gregory Tolson	$\frac{1}{4}$	2013	License
Lucretta Bosley Toney	$\frac{1}{4}$	2012	One Course
Sylvia Tripp	$\frac{1}{4}$	2012 (reinstated)	First Year
Angelo McKinley Troy	$\frac{3}{4}$	1998	M. Div.
Barbara High Tyre	$\frac{1}{4}$	2009	License
Anne Elizabeth Dodge Tyson	$\frac{1}{4}$	2011	M. Div.
Nina Paul Vinson*	$\frac{1}{2}$	1999	Completed
Richard Randall Wagner	$\frac{1}{4}$	2005	License

Mary Kay Ward	1/2	2010	License
Eugene Browning Waters	1/4	2012	License
Robert Bradford Way, Jr.*	1/2	1994	Completed
Gerald Michael Whatley	1/2	2011	Four Courses
Clinton Lane White*	1/4	1996	Completed
Gertrude Neely Wilder*	1/4	2007	Completed
Terry Michael Williams, Jr.	1/4	2011	License
Betty Aileen Bobbitt Willis*	1/4	2003	Completed
Bruce Alan Willis	1/2	2013	License
Andrew Benjamin Wood*	1/2	1989	Completed
Robert Wayne Wood, Jr.	1/2	2011	License
Mark Jason Woods	3/4	2010	M. Div. +2
Vickie Lynn Woolard	1/4	2012	Two Courses
Diane Watson Yentes	1/2	2012	License
Janine Tretnik Youngstrom*	3/4	1998	Completed
John Oscar Yount	1/2	2011	First Year
John Wayne Yount*	1/2	1991	Completed
Linda Foushee Yow	1/4	2013	License

- c) Students from other annual conferences or denominations serving as local pastors and enrolled in a school of theology listed by the University Senate (§318.3, 4)?

Name	First Year License Awarded	Seminary	Home Conference
James Jackson Bolyard III	2013	Duke Divinity School	Baltimore-Washington
Jacob Paul Breeze	2012	Duke Divinity School	NW Texas
Denvil Edgar Farley II	2012	Duke Divinity School	Florida
William Ryan Ford	2013	Duke Divinity School	Tennessee
Francisco Garcia-Velasquez	2011	Duke Divinity School	California-Pacific
Heather Jeanne Harding	2012	Duke Divinity School	Florida
Andrew Kelly Hook	2013	Duke Divinity School	Texas
Jin Ho Hwang	2013	Duke Divinity School	Florida
Joshua David Kurtz	2011	Duke Divinity School	Western NC
Michael Robert McVey	2013	Duke Divinity School	Texas
Joseph Thomas Precht	2013	Duke Divinity School	Florida
Matthew Steed Robinson	2013	Duke Divinity School	Holston
Glenn Rees Stallsmith	2013	Duke Divinity School	Western PA
Robert Joseph Tucker	2011	Duke Divinity School	Florida
Drew Alan Willis	2011	Duke Divinity School	Alabama/West Florida
Bryan Allen Wilson	2011	Duke Divinity School	Tennessee

- d) Students who have been certified as candidates in your annual conference and are serving as local pastors in another annual conference while enrolled in a school of theology listed by the University Senate (§318.3)

Name	First Year License Awarded	Years Completed in Course of Study

- e) Persons serving as local pastors while seeking readmission to conference membership (§§366.4, 367, 369.3)? (If not in this conference indicate name of conference where serving.)

Name	Years Completed in Course of Study

22. Who have been discontinued as local pastors (§320.1)?

Name	Date discontinued
John Monroe Barnes III	01/24/2013
Matthew Joseph Youngblood	10/16/2012

23. Who have been reinstated as local pastors (§320.4)?

Name	Years Completed in Course of Study

24. What ordained ministers or provisional members from other Annual Conferences or Methodist denominations are approved for appointment in the Annual Conference while retaining their conference or denominational membership (§§331.8, 346.1)? (List alphabetically; indicate Annual Conference or denomination where membership is held. Indicate credential.)

a) Annual Conferences

Name	Clergy Status	Home Conference
Jennifer Lynn Anderson	OP	The Dakotas
Charles F. Baber, Jr.	OD	Virginia
Christopher L. Brady	OE	Eastern Pennsylvania
Jane Brannock	OD	Western North Carolina
Roger Kenneth Braun	OE	West Ohio
Betsy Haas	OD	North Georgia
Laurette Madil Kalau	OE	South Congo
James Hyung Kim	OE	Oklahoma
Kristin Davis Lassiter	OD	Western North Carolina
Jorge Alberto Ochoa	OE	Methodist Church of Mexico
Alice Jones Quarles	OE	South Carolina
Michelle Sabin	OE	New England
Jason Eric Schweinberg	OE	Western Pennsylvania
Sarah Smith-Pitts	OE	Western North Carolina
Yoshiya Takahashi	OE	Northern Illinois
Elizabeth Grady Taylor	OD	Western North Carolina
Jennifer Whitt	OE	Kansas West

b) Other Methodist Denominations

Name	Clergy Status	Denomination

25. What clergy in good standing in other Christian denominations have been approved to serve appointments or ecumenical ministries within the bounds of the Annual Conference while retaining their denominational affiliation (§§331.8, 346.2)? (v) (Designate with an asterisk those who have been accorded voting rights within the annual conference. Indicate credential.)

Name	Clergy Status	Denomination
Robert Edwin Albritton	OF	American Baptist Churches
James Warner Asher	OF	Brethren Church
Darrell Lynn Copeland	OF	Southern Baptist
Melinda Faye Ivey	OF	Southern Baptist
William Ronald Nichols	OF	Southern Baptist
Joseph Lee (Joel) Perry	OF	Southern Baptist
Joseph Leroy Peterson	OF	Southern Baptist
Dwayne Danny Rogers II	OF	Southern Baptist
José Luis Villasenor	OF	Baptist

26. Who are affiliate members: (List alphabetically; indicate annual conference or denomination where membership is held.)

a) With vote (§586.4 [v])?

Name	Member Conference/Denomination	First Year of Affiliation

b) Without vote (§§334.5, 344.4)? (v 2/3)

Name	Member Conference/Denomination	First Year of Affiliation
Jennifer E. Copeland	South Carolina	2001

NOTE: If your conference has admitted or ordained persons as a courtesy to another conference, list these persons in Question 40 only. If persons have been admitted or ordained by another annual conference as a courtesy to your conference, list these persons in Questions 27-39, whichever are appropriate, giving the date and name of the accommodating conference.

27. Who are elected as associate members? §322 (v) (List alphabetically-see note preceding Question 27):

Name

28. Who are elected as provisional members and what seminary are they attending, if in school? (under §§322.4, 324, 325)

a) Provisional Deacons under the provisions of §§ 324.4a, c or §324.5?(v)

Name	Seminary
James Hervey Galloway	
Meredith Hoxie-Schol	
Chamberlyn Kitchens Marks	
Erin Renee Simpson	

b) Provisional Elders under the provisions of §§ 324.4a, b or §324.6 (v)); § 322.4 (v 3/4)

Name	Seminary
David Joseph Allen	
Daniel Ray Baer, Jr.	

Brian Gregory Belting	
Robert John Clark	
Gloria Winston Harris	
Kevin Michael Johnson	
JoAnn (Jodi) Rae Lampley	
Gypsie Moore Murdaugh	
Stuart Patrick Murphy	
Hyun Soak Park	
Julie Ann Poston	
Michael Brian Wellborn	
Tyler Kent Williams	

29. Who are continued as provisional members, in what year were they admitted to provisional membership, and what seminary are they attending, if in school (§326)?

a) In preparation for ordination as a deacon or elder? (§326)

Name	Clergy Status (PD or PE)	Date and Seminary
Anna Elizabeth Adams	PE	2011
John David Amon	PE	2011
Nathan Daniel Arledge	PE	2012
Jesse Wayne Baker	PE	2012
Kay Melvin Boone	PE	2012
Michele Karen Clark	PE	2011
Susan Elaine Eldon	PE	2012
James Scott Finicum	PE	2011
Teddy Lamont Hemminger	PE	2006
James Haywood Henderson	PE	2009
Tamsey Phillips Hill	PD	2007
Regine Jean-Baptiste	PE	2012
Laura Richards Johnson	PE	2012
Tara Culp Lain	PE	2011
Varonica McKoy Livingston	PE	2012
Kjersti DeVries Lockhart	PE	2012
Jonathan Lee Mills	PE	2012
Russell Graham Nanney	PE	2012
Daniel Oscar Pantoja	PE	2012
Edward Nicholas Priestaf	PE	2009
Carolyn Carson Schuldt	PD	2012
Leah Farriba Skaggs	PE	2011
Amie House Stewart	PD	2012
Jaye Nesbitt White	PE	2011
Toni Lee Wood	PE	2011
Kristina Johnson Yeatts	PD	2009

b) Provisional deacons who became provisional elders?

Name	Original Year of Membership

- c) Provisional elders who became provisional deacons? (Indicate year)

Name	Original Year of Membership

- d) Provisional members who transferred from other conferences or denominations? (§347.1)

Name	Clergy Status (PD or PE)	Original Year of Membership	Previous Conference or Denomination

30. What ordained clergy, coming from other Christian denominations, have had their orders recognized (§348): (v)
A person's orders may be recognized when they are transferring their membership into your annual conference from another Christian denomination. A person who is listed in Q.30 must also be listed in either Q. 31 a or b, depending on the transfer status.

Name	Clergy Status	Previous Denomination

31. What ordained clergy have been received from other Christian denominations (§347.3): (List alphabetically—see note preceding Question 27):

- a) As provisional members (§347.3a,b)? (v)

Name	Clergy Status (PD or PE)	Date Received	Former Denomination

- b) As local pastors (§347.3a)? (v)

Name	Clergy Status (FL or PL)	Date Received	Former Denomination

32. Who are elected as members in full connection? (List alphabetically—see note preceding Question 27. **Anyone appearing on this question must also be listed somewhere in questions 32-33 or 35, unless the clergy's orders from another denomination were recognized on question 39 in a previous year.**) (v 2/3):

- a) Deacons

Name
Tammie Marie Grimm

- b) Elders

Name
Rochele Alaine Bailey
Vito Bisogno
Lori Ann Cox
Scott Morgan Foster
Shay Joseph Hall

Elizabeth Waggener Polk
Laura Wyant Wittman

33. Who are ordained as deacons and what seminary awarded their degree? Or, if their master's degree is not from a seminary, at what seminary did they complete the basic graduate theological studies?: (List alphabetically-see note preceding Question 27)

a) After provisional membership (§330)? (v 2/3)

Name	Seminary

b) Transfer from elder?(§309) (v 2/3)

Name	Seminary

34. Who are ordained as elders and what seminary awarded their degree?

a) After provisional membership? (§335) (v 2/3)

Name	Seminary
Rochele Elaine Bailey	Duke Divinity School
Vito Bisogno	Course of Study – Duke Divinity School
Lori Ann Cox	Duke Divinity School
Scott Morgan Foster	Duke Divinity School
Shay Joseph Hall	Duke Divinity School
Elizabeth Waggener Polk	Duke Divinity School
Laura Wyant Wittman	Duke Divinity School

b) Transfer from deacon? (§309) (v 2/3)

Name	Seminary

35. What provisional members, previously discontinued, are readmitted (§365)? (v)

Name	Clergy Status	Year Previously Discontinued

36. Who are readmitted (§§366-368 [v], §369 [v 2/3]):

Name	Clergy Status	Previous Status

37. Who are returned to the effective relationship after voluntary retirement (§358.7): (v)

Name	Clergy Status	Year Retired

38. Who have been received by transfer from other annual conferences of The United Methodist Church (§§347.1, 416.5, 635.2m)? (List alphabetically. Indicate credential. See note preceding Question 27.)

Name	Clergy Status	Previous Conference	Date of Transfer

39. Who are transferred in from other Methodist denominations (§347.2)? (List alphabetically. Indicate credential.)

Name	Clergy Status	Previous Methodist Denomination	Date of Transfer

40. Who have been ordained as a courtesy to other conferences, after election by the other conference? (See note preceding Question 27. Such courtesy elections or ordinations do not require transfer of conference membership.)

- a) Deacons?

Name	Member Conference

- b) Elders?

Name	Member Conference

41. Who have been transferred out to other annual conferences of The United Methodist Church (§416.5)? (List alphabetically. Indicate credential. See note preceding Question 27.)

Name	Clergy Status	New Conference	Date of Transfer
Suzanne E. Dornsmith	FE	Western North Carolina	07/01/2013

42. Who are discontinued as provisional members (§327)? (v).

- a) By expiration of eight-year time limit (§ 327)

Name	Clergy Status

- b) By voluntary discontinuance (§ 327.6) (v)

Name	Clergy Status
Susanna Fitch-Slater	FL

- c) By involuntary discontinuance (§ 327.6) (v)

Name	Clergy Status

d) By reaching Mandatory Retirement Age after December 31, 2012 (§ 327.7)

Name	Clergy Status

43. Who are on location?

a) Who has been granted honorable location (§359.1)?

(1) This year? (v)

Name	Clergy Status	Charge Conference Membership	Date Effective

(2) Previously?

Name	Year Originally Granted	Charge Conference Membership	Year of Most Recent Report
Rodger Russell Blake	1986	Wake Forest UMC	2012
Mary Smith Trum Faoro	2002		2010
Robert A. Hagerty	2012	North Raleigh UMC	2012
Kimberly Garner	2006	Bethesda UMC	2012
Floyd C. Hinshaw, Jr.	1980	Grace UMC	
Edith Dudley Jenkins	2005	FUMC Washington	2012
Jack Russell Radford	1996	Edenton Street UMC	2011
Barbara Elaine Swett	2012	FUMC Cary	2012
William Thomas Smith	1997	Millbrook UMC	2012
Eireen Geiselle Thompson	2005	Millbrook UMS	2011
Norma Jean Walters	2009	Aldersgate UMC	2012
James Bell Ward	1997	FUMC Rocky Mount	2012

b) Who on honorable location are appointed ad interim as local pastors? (§359.2) (Indicate date and appointment.)

Name	Appointment	Year Originally Granted Location
Norma Jean Walters	Princeton UMC	2009

c) Who has been placed on administrative location (§360)?

(1) This year? (v)

Name	Date Effective	Charge Conference Membership

(2) Previously?

Name	Year Originally Placed	Charge Conference Membership	Year of Most Recent Report
Ellen Hope Metcalf	2012		

44. Who have been granted the status of honorable location—retired (§359.3):

a) This year? (v)

Name	Clergy Status	Year Honorable Location Originally Granted	Charge Conference Membership
James Harvey Estes	1994	St. James UMC	2012

b) Previously?

Name	Clergy Status	Year Honorable Location Originally Granted	Charge Conference Membership
Wesley G. Brogan	FE	1978	Northern Piedmont
Thomas Otis Fulcher	FE	2005	Broad Street-Statesville
James Worth Lineberger, Jr.	FE	1973	FUMC Cary
Edward Powell Osteen, Sr.	FE	1969	Aldersgate UMC
Leon Jackson Pernell, Sr.	FE	1996	Herman-Middleburg
Jather L. Peterson	FE	1979	Vanceboro UMC
Donald Thomas Settle	FE	1980	Edenton Street UMC
Johnnie Joseph Williams, Jr.	FE	1990	Epworth UMC

45. Who have had their status as honorably located and their orders terminated (§359.2)? (v)

Name	Date Effective	Prior Clergy Status

46. Who have had their conference membership terminated?

a) By withdrawal to unite with another denomination (§361.1, .4)? (v)

Name	Date Effective	Prior Clergy Status

b) By withdrawal from the ordained ministerial office (§361.2, .4)? (v)

Name	Date Effective	Prior Clergy Status

c) By withdrawal under complaints or charges (§§361.3, .4; 2719.2)? (v)

Name	Date Effective	Prior Clergy Status

d) By termination of orders under recommendation of the Board of Ordained Ministry (§354.12)? (v)

Name	Date Effective	Prior Clergy Status

e) By trial (§2713)?

Name	Date Effective	Prior Clergy Status

47. Who have been suspended under the provisions of §363.1d, §2704.2c or §2711.3? (Give effective dates. Indicate credential.)

Name	Date Effective	Clergy Status
------	----------------	---------------

48. Deceased (List alphabetically in the spaces provided)

a) What associate members have died during the year?

Effective:

Name	Date of Birth	Date of Death

Retired:

Name	Date of Birth	Date of Death
Russell Ray Knowles	11/22/1920	01/29/2013

b) What provisional members have died during the year? (Indicate credential.)

Effective:

Name	Date of Birth	Date of Death

Retired:

Name	Date of Birth	Date of Death

c) What elders have died during the year?

Effective:

Name	Date of Birth	Date of Death
Ronnie Richard Dawson (Med Leave)	04/30/1956	08/07/2012

Retired:

Name	Date of Birth	Date of Death
John Cleveland Andrews	04/09/1929	05/25/2013
Kenneth Eugene Beane	07/31/1924	07/04/2012
Nathan Hooks Byrd	03/22/1934	04/12/2013
William Edward Cummings	06/25/1935	05/18/2013
Julius Oscar Jernigan	06/17/1930	01/02/2013
Walter Neil McDonald (Ext. Min.)	05/29/1922	08/28/2012
Robert Fullerton McKee	12/09/1927	07/09/2012
Robert Whittelsey Morgan	02/08/1930	09/28/2012
Joseph Chapman Parker	02/22/1926	01/14/2013
Richard C. Sharp	01/23/1934	05/18/2013
Nevin David Snyder	05/12/1928	01/02/2013
Charles Edgar Sparks	05/10/1926	11/11/2012
James Allen Starnes	09/24/1936	01/10/2013
Wilbur Carol Teachey	06/17/1931	12/25/2012
James Frederick Thompson, Jr.	08/22/1935	03/26/2013

Shana Deanetia Harrison	FE	11/01/2011	Wesleyan Chapel
Joyce Beal Horn	FD	09/01/2012	FUMC Cary
Kwan Seok Kim	FE	07/01/12 -08/15/12	Agape Korean UMC
Woo-iL “Paul” Lee	FE	07/01/2012	Bethel UMC
Linda Susan Logston	FD	05/22/2012	St. James UMC (SO)
Josiah Alexander Maultsby III	FE	07/01/2011-12/30/2012	FUMC Wilson
Brigitte Freeman Morris	FD	09/16/2012	St. James UMC
Edward Slee New	FE	05/13/2013-06/30/2013	Wakefield UMC
Judith Mann New	FE	05/13/2013-06/30/2013	Wakefield UMC
Edward Powell Osteen, Jr.	FE	07/01/12-07/01-13	Garber UMC
Bettye Donne Poole	FE	01/01/2012	Hayes Barton UMC
Joan Malmborg Purcell	FE	03/01/2013	St. Francis UMC

(2) Personal, 5 years of more (§354.2a 3) (v 2/3)

Name	Clergy Status	Date Effective	Charge Conference

(3) Family, less than 5 years (§354.2b 3) (v)

Name	Clergy Status	Date Effective	Charge Conference
Cheryl Wynn Brown	FE	07/01/2009	New Creation UMC (CO)
Para Rodenhizer Drake	FE	01/01/2013	Duke Memorial UMC (CO)
Joy Reed MacVane	FE	10/15/2008	University UMC (CO)
Judith Mann New	FE	07/01/2013	Edenton Street UMC
Molly Link Shivers	FE	08/25/2011	University UMC (CO)
Ginger Ann Thomas	FE	07/01/2013	Edenton Street UMC (CA)
Harriett Tucker Taylor	FE	07/01/12-07/01/13	University UMC (CO)

(4) Family, 5 years or more (§354.2b 3) (v 2/3)

Name	Clergy Status	Date Effective	Charge Conference

(5) Transitional (§354.2c)

Name	Clergy Status	Date Effective	Charge Conference
Alvester Ivey Gales	FE	01/01/12 -06/18/12	Saint Peter UMC (GA)
Tammie Marie Grimm	PD	02/01/12 – 08/30/12	St. James UMC (SO)
Jo Elaine Harris	FD	07/01/2012	Knightdale UMC (CA)
Kristina Johnson Yeatts	PD	10/25/2012	St. James UMC (HE)

b) Involuntary (§ 355)? (v 2/3)

Name	Clergy Status	Date Effective	Charge Conference

--	--	--	--

51. Who are granted sabbatical leave (§352)? (v)

Name	Clergy Status	Date Effective	Charge Conference
Carol Woods Goehring	FE	07/26/2013	Highland UMC (CA)
Timothy John Russell	FE	07/01/2013	Horne Memorial UMC (CA)

52. Who have been granted medical leave due to medical or disabling conditions (§357)? (v)

Name	Clergy Status	Date Effective	Charge Conference
Vernon W. Brown III	FE	04/01/2010	Verona UMC (SO)
Stephen Charles Compton	FE	07/01/2011	St. Francis (CA)
John Marshall Crowe	FE	07/01/2003	St. Luke UMC (CA)
Tommy Lewis Evans	FE	07/01/2004	Lebanon UMC (CO)
Victor Louis Galipi	FE	03/01/2002	Bailey UMC (CA)
David William Girod	FE	07/01/2007	FUMC Elon (CO)
Larry Stephen Grady	OF	03/01/2004	Bethel-Lebanon (HA)
Robert Michael Hammond	FE	07/01/2009	St. Marks UMC (CA)
Susan Harsh-Cafferty	FE	07/01/2009	Resurrection UMC (CO)
Lawrence Clayton Higgins	FE	02/01/2005	Rhems UMC (SO)
Allison Brady Hocutt	FE	05/01/2013	Ebenezer-Raleigh (CA)
Teresa Elizabeth Lawrence	FE	12/01/2007	Cumberland UMC (GA)
Michael William Leburg	FE	07/01/2006	Covenant UMC (SO)
Ronda Lee Torres	FD	12/01/2001	Pinehurst UMC (FA)
Carolyn Wilkins Lucas	FE	10/01/2006	Havelock UMC (SO)
Hector Manuel Millan	FE	07/01/2004	Avent Ferry UMC (CA)
Lon William Miller	FE	02/01/2002	Bolton UMC (HA)
William Rickman Pinner	FE	09/01/2000	Fuquay-Varina UMC (FA)
Clinton William Spence	FE	09/01/2000	Calvary UMC (CO)
Debra Starling Watson	FE	11/01/2001	South Mills UMC (BE)

53. What members in full connection have been retired (§358): (**List** alphabetically giving full name—first, middle, last—in that order. If retiring in the interim between conference sessions (§358.2d), indicate the effective date of retirement.) (**Under §358.1, no vote required; under §358.2, v; under §358.3, v 2/3**)
Deacons

a) This year?

Name	Date Effective
Elaine Alling Lilliston	05/31/2013

b) Previously?

Name	Date Effective
Judith Olivia Jolly	
Patricia Jean Lykins	03/01/2012
Mary Lowery Peacock	
Nancy Ann Pugh	
Patricia Villines Stewart	

Stephen Walton Vaughn II	
William James Weisser	

Elders

a) This year?

Name	Date Effective
Randy Coy Blanchard	
David Edward Brownlee	
Kenneth R. Buckingham	
Robert Clark Flynn	
Sherwood Auburn Godwin	
James Howard Harris	
David Lewis Harvin	
Josiah Alexander Maultsby III	12/31/2012
Walter Emmett McLeod	
Gregory Carlton Minnick	
Milford Oxendine, Jr.	
Richard Leon Stone III	
Donald Stephen Stutts	
Roscoe William Thompson	
John Albert Trotter	
Pamela Jane Watkins	
Michael David Weber	
Scott Taylor Wilkinson	
LaVerne Blue Womack	

b) Previously?

Name	Date Effective
Lovell Roy Aills	
Paul Wesley Aitken	
Gayle Thomas Alexander	
Joseph Culbreth Alexander, Jr.	
Roger Addison Armistead	
Edward Porter Armstrong	
James Edward Bailey	
James Herbert Bailey	
Millard Randall Baker	
Robert Lee Baldridge	
Morris Lee Barber	
Wilson Edward Barber	
Berry Otha Barbour	
Warren Clark Barfield	
Harry Phillip Barrineau	
Ellis Jennings Bedsworth	
Gilbert Ward Beeson, Jr.	

J. Peter Belec	
Ann Giles Benson	
David Clark Benson	
John Kenneth Bergland	
Lester Cefare Bisette	
Bobby Carl Black	
Edward Franklin Bogie	
Jesse Virgil Bone	
Daniel Dwight Bowman	
Lynwood Clayton Boyette	
Francis Connor Bradshaw	
Kermit Lee Braswell	
William Edward Braswell	
Rex Eugene Brooks	
James Stanley Brown	
Philip Sherman Brown	
Samuel Hoyt Brown	
James Lawson Bryan	
Charles Vernon Bryant	
Robert Francis Bundy	
Paul Grayson Bunn	
John David Butson	
Douglas Leon Byrd	
Nathan Hooks Byrd	
Hugh Harris Cameron	
Curtis William Campbell	
Elizabeth Stroud Campbell	
Billy McCoy Carden	
Robert Lee Carpenter, Jr.	
Eric William Carson	
Daniel Ross Chandler	
George Patterson Chandler	
Clyde Burton Cheezem	
Corbin Lee Cherry	
Lily Ker Chou	
Robert Stone Christian	
William Thomas Clarke	
David Spencer Clift	
Sandra Jean (Rose) Conner	
Charles Marvin Cook	
John Gibson Cottingham	
William Thomas Cottingham	
John Quinton Covington, Jr.	
Richard Lewis Cox	

Larry Dean Crane	
William Rankin Crowder	
Simeon Dufrene Cummings	
Carolyn Cummings-Worix	
Douglas Brian Currin	
Thomas Arnold Danek	
David Eson Daniel	
Franklin D. Daniels	
Herbert Charles Davis	
Murry Lee DeHart, Jr.	
Jan Johnson Dickens	
Ronald Edward Dietrich	
Lewis Hardie Dodson	
Leonard Frank Doucette	
Howard Dennis Draper, Jr.	
Earl George Dulaney	
Daniel Thomas Earnhardt	
Edwin Lee Earnhardt	
Gerald Lloyd Edge	
Martha Kirk Wofford Edgerton	
Robert K Eldridge	
Edward C Elliott	
Roger Vernon Elliott	
James Sidney Epperson	
Aydlett James Eure, Jr.	
Glenn Bates Everett	
Tommy Martin Faggart	
John Archie Farmer	
Richard Leon Farmer	
Gayle Carlton Felton	
Horace Taylor Ferguson	
Albert Fleet Fisher	
Frank Owen Fitzgerald, Jr.	
Ralph Lang Fleming, Jr.	
Joseph Wayne Forbes	
Leon Delanda Fowler	
Doris T. Fox	
Everett Joseph France	
Kenneth Edward Frazier	
Ronald Earl Gardner	
Clarence Garner	
Walter William Gaskins, Jr.	
Michael Francis Gast	
William Hughes Gattis	

Brian Glynn Gentle	
Milton Heath Gilbert	
Haywood Wrenn Gillikin	
Joseph Conrad Glass, Jr.	
Robert Keith Glover	
Albert Eugene Goldfinch, Jr.	
Walter Lawrence Graves	
Charles Franklin Grill	
David Ronald Grissom	
Charles M. Hackett	
Jacob Milton Hadley, Jr.	01/01/2012
Michael Louis Hale	
Stephen Blair Hall	03/01/2012
William Kenneth Hall, Sr.	
Rodney Gene Hamm	
Harold Harvey Harbin, Jr.	
Otto Henry Carl Hardt	
Donald Lee Harris	
Robert Gentry Harris, Jr.	
John Elliotte Harwood, Jr.	
Julian Brice Helms	
Melvin Elton Hendricks	
Charles Lawton Herrin	
Charles Malcolm Herring	
Ralph McCoy Hill	
James Lee Hobbs	
John Whitfield Hobbs	
Michael Byron Hobbs	
Hugo Howard Hodgin	
Thomas Given Holtsclaw	
Jean Livingston Hood	
Thomas Donald Hoogerland	
Virgil Bryan Huffman	
Hubert Sidney Huggins III	
Jack Legrand Hunter	
Jack Manly Hunter	
James Richard Huskins	
Charles Howard Hutchinson	
Geraldine Dysart Ingram	
Wilbur Ivan Jackson	
Eddie Jo Jarrett	
William Mac Jeffries	
Durward Douglas Jessee	
C Reginald Johnson	

George William Johnson	
Glenda Noble Johnson	
James Donald Johnson	
Lawrence Edward Johnson	
George Allen Jones	
Robert Harry Jordan	
Frank Belton Joyner, Jr.	
Eugene G. Purcell, Jr.	
Miles Murphy, Jr.	
Jerry Jay Juren	
John Mark Kasper	
Diana Baldwin Killian	
Wallace Hines Kirby	
Thomas Garland Knott	
Joseph Eugene Kossan	
Dennis Cecil Lamm	
Charles Hulbert Lancaster	
Ecwood Colon Lancaster	
Henry Westbrook Lee	
James Carroll Lee	
Dennis Patrick Levin	
Joe Davis Lister	
Frank Irwin Lloyd	
Bill James Locklear	
Thomas Edgar Loftis	
Henry Neal Lovelace	
Roger Leroy Loyd (Ext Min)	
Lawrence Edward Lugar	
Mark Elvin Lykins	
Audrey Holmes Lynge	06/06/2012
John M Mackey	
David Ophanalia Malloy	
Tracy Aubrey Maness	
Robert Lee Mangum	
Barbara Hollis Mann	
Milton Thomas Mann	
William Joseph Mann	
Glenn Eldridge Mason	
Richard Thorne Mathews	
George Robert McKenzie, Jr.	
Carleton Paul McKita	
Horace Lee McLaurin	
George Caskey Megill	
Charles Henry Mercer	

Rayford Homer Methvin	
Peleg Dameron Midgett III	
James Herbert Miller, Jr.	
William Kenneth Mitchell, Jr.	
Alvin Joseph Morris	
Charles Kenneth Morrison	
John Edward Morrison	
Floyd Ransom Morrow	
Rachel Tucker Moser	
Joseph Andrew Motley	
Charles Donald Myers	
Donald Charles Nagel	
Roy Keith Nanney	
Carol Elizabeth Noy	
Robert David O'Keef	
Joyce Darnell Odom	
James Ralph Oliver	
John Kern Ormond. Jr.	
Robert Tappan Osborn	
Jo Ann Oulton	
James Elliot Owen	
Travis Winfred Owen	
Charles Bruce (CB) Owens	
Charles Edward Owens	
James Herrington Pace	
Jack Ward Page, Jr.	
Richard Henry Parker	
Carrie Whitehurst Parrish	
John Sidney Paschal	
Robert Bruce Pate	
Roger Davidson Paxton	
Harvey Worth Pearce	
James David Pearson	
Francis Gerald Peterson	
Grady Paul Phillips III	
James Donald Phillips	
Harold Edward Pickett	
Carolyn Reed Pilgrim	
Charles Howard Plowman	
Sally Steinert Plowman	
Charles Luther Pollock	
Reginald Wallace Ponder, Sr.	
Thomas Arnold Pope	
Ernest Ray Porter	

Benjamin F. Potter, Jr.	
Robert McDonald Poulk	
William Michael Presnell	
Tommy Gordon Privette	
Julie Forringer Purcell	
Francis Roderick Randolph	
Robert Henderson Ray	
James Lewis Reavis, Jr.	
Luis Felipe Reinoso	
Joyce Ruth Reynolds	
John Earl Richardson	
James Perry Rickards	
Robert Dennis Ricks, Jr.	
Benjamin Charles Rouse	
John William Ruth	
Louis Alan Sasser	
Julian Warren Scott	
Paul Batteux Scott, Jr.	
Billy Fenton Seate	
Kenneth Bryan Sexton	
William Gray Sharpe IV	
Caswell Eure Shaw, Jr.	
William Welby Sherman, Jr.	
Robert S Shields	
Marilyn K. Shipman	
William Carl Simpson, Jr.	
Kenneth Carl Singley	
Albert Clayton Smith	
Bess Hunnings Smith	
Bobby Eugene Smith	
Charles Michael Smith	
Charles Cooper Smith	
George Calvin Smith	
Ira Hildreth Smith	
John Thomas Smith	
Jerry Thomas Smith	
Judi Johnson Smith	
Neil Evans Smith	
W. Stanley Smith, Jr.	
Jack Robert Snyder	
William Carl Spencer	
Sidney Earl Stafford	
Edwin Douglas Stanfield	
Richard Arnold Stanley, Jr.	

Rufus Haywood Stark II	
David C. Steinmetz	
Ruth Harper Stevens	
John L. Stokes III	
James Carl Stokes, Jr.	
Amos Henry Stone	
Elbert Russell Stott	
James Lester Summey	
Maryellen Phelan Switzer	
Bruce Davis Taylor	
William Vinston Taylor	
Leo Clifford Thompson	
Stuart Ralph Tucker	
Charles Clyde Tucker, Jr.	
Vernon Cephas Tyson	
James Milan Waggoner	
Clarence Arthur Wall	
Lynn Testerman Wall	
Robert Louis Wallace	
Richard Lee Ward	
Henry Robert Warren	
James Herndon Warren	
James Ivey Warren, Jr.	
Walter Parker Weaver	
William Miles Wells, Jr.	
Woodrow Wilson Wells, Jr.	
John Wendell Wenberg, Jr.	
Pearl Gooding West	
John Hezekiah White	
Carson Olin Wiggins, Sr.	
Howard Milton Wilkinson	
James Edward Williams	
John Eldred Williams	
Gladys Ruth Williford	
Malcolm Craig Willingham	
Arthur John Wilson III	
Ben Horace Wilson III	
Claude Thomas Wilson	
James Lough Wilson	
Kelly Johnson Wilson, Jr.	
Denny Claude Wise	
Peg Ormsby Witt	
William J. Witt, Jr.	
William Lee Wolfe	

Eldon G. Woodcock	
-------------------	--

54. What associate members have been retired (§358): (**List** alphabetically giving full name-first, middle, last-in that order. If retiring in the interim between conference sessions (§358.2d), indicate the effective date of retirement.) (**Under §358.1, no vote required; under §358.2, v; under §358.3, v 2/3**)

a) This year?

Name	Date Effective
Bobby Lee Jordan	
James Keith Stalnaker	

b) Previously?

Name	Date Effective
John Martin Bowman	
Warren Sylvester Cash	
James William Caviness, Jr.	
Jimmy Floyd Cummings	
Donnie Gray Davis, Sr.	
James Michael Durner	
Robert Anthony Fairley	
W. Sherman Guthrie	
David Emmett Heath	
Daniel Patterson Jones	
Linwood Sutton Jones	
Maurice Lew Lancaster	
John Rodney Lane, Jr.	
Richard Farmer Lewis	
Gerald Rudolph Massey	
James Harold McLean	
Billie Fallon Melvin, Jr.	
Curtis Melvin Mull, Jr.	
John Gilbert Olive	
Robert Eugene Rattz	
Lloyd Graham Royall, Sr.	
Jerry Milton Schronce	
Robert Cox Tilley	
Shirley Acker Ward	
Leroy Worth, Sr.	

55. What provisional members have been retired before January 1, 2013 (§358, 2008 *Book of Discipline*): (Indicate credential. If retiring in the interim between conference sessions (§358.2d), indicate the effective date of retirement.) (**Under §358.1, no vote required; under §358.2, v; under §358.3, v 2/3**)

a) This year? (**NOTE: Provisional members who reach mandatory retirement age and have not retired by Jan. 1, 2013 shall be discontinued (§ 327.7) and listed in Q. 42.**)

Name	Date Effective

b) Previously?

Name	Date Effective
Sandra Faye Ethridge (PD)	
Johann Hudgin Hancock (PE)	

56. Who have been recognized as retired local pastors (§320.5):

a) This year?

Name	Date Effective
Jettie Vann Floyd * (retired at A/C 2012-not reported in 2012)	07/01/2012

b) Previously?

Name	Date Effective
Richard Claybourne Baldwin, Sr.	
Robert Ray Bandy	
Donald Wayne Barclay, Jr.	
Mary Ellen Bender	
Douglas Winfred Billups	
Henry Lee Blue	
Diane Brinkley Catlett	
Patricia Tripp Cox	
Robert Blair Craig	
Brenda Anne Davis	
Jefferson Woodrow Davis	
Donald Martin Dawkins	
Carroll Leo Fitzgerald	
Robert Houston Hargrove	
Margaret Cotton Harriss-Foote	
Charles John Hause	
Rose Crumpler Hicks	
Emmett James Highsmith	
James Roy Hines	
Herbert Franklin Horne	
David Wesley Johnson	
James Craig Langston	
Richard R. Leonhard	
Milton Earl Little	
Sandra Haughwout Mull	
Claude Thomas Nethercutt	
John S. Norman	
Daniel Paul Powers (RL/D)	
Jeanne Louise Ray	
Michael Gordon Register, Sr.	
Ronnie Lee Rivenbark	
Faye Baines Rouse	
Dorothy Louise Rudd	

Harold Dean Salmon	
Polly Ann Taylor	
Warren Kenneth Stackhouse	
Joann Palmyra Hanger Turner	

57. What is the number of clergy members of the Annual Conference:

a) By appointment category and conference relationship?

(NOTES:

- (1) Where applicable, the question numbers on this report form corresponding to each category have been placed in parenthesis following the category title. Where these question numbers appear, the number reported in that category should agree with the number of names listed in the corresponding questions.
- (2) For the three categories of Appointments to Extension Ministries, report as follows:
 ¶344.1a, c): the number of clergy members appointed within United Methodist connectional structures, including district superintendents, or to an ecumenical agency.
 ¶344.1b): the number of clergy members appointed to extension ministries, under endorsement by the Division of Chaplains and Related Ministries of the General Board of Higher Education and Ministry.
 ¶344.1d): the number of clergy members appointed to other valid ministries, confirmed by a two-thirds vote of the Annual Conference.

Note: Report those in extension ministry in one category only.

See the Discipline paragraphs indicated for more detailed description of these appointment categories.)

Note: Those approved to serve as a local pastor, but not currently under appointment, are not counted as clergy members of the conference.

Categories	Deacons in Full Connection	Elders in Full Connection	Provisional Deacons	Provisional Elders	Associate Members & Affiliate Members With Vote	Full-time Local Pastors	Part-time Local Pastors
Pastors and deacons whose primary appointment is to a Local Church (¶331.1c, 339) (76, 78c)	14	358	5	31	16	79	169
Deacons (in full connection and provisional) serving Beyond the Local Church (¶331.1a, b) (78a,b)	9	xxxxx xxxxx xxxxx	3	xxxxx xxxxx xxxxx	xxxxx xxxxx xxxxx	xxxxx xxxxx xxxxx	xxxxx xxxxx xxxxx
Appointments to Extension Ministries (¶316.1; 344.1a, c) (77a)	xxxxx xxxxx xxxxx	45	xxxxx xxxxx xxxxx	0	0	0	1
Appointments to Extension Ministries (¶316.1; 344.1b) (77b)	xxxxx xxxxx xxxxx	13	xxxxx xxxxx xxxxx	0	0	0	1
Appointments to Extension Ministries (¶316.1; 344.1d) (77c)	xxxxx xxxxx xxxxx	12	xxxxx xxxxx xxxxx	0	0	0	1
Appointments to Attend School (¶331.3) (79)	2	4	0	1	0	xxxxx xxxxx	xxxxx xxxxx
Appointed to Other Annual Conferences (49)	0	10	0	0	0	xxxxx xxxxx	xxxxx xxxxx
On Leave of Absence (50a1, a2)	3	13	0	0	0	xxxxx xxxxx	xxxxx xxxxx
On Family Leave (50a3, a4)	0	7	0	0	0	xxxxx xxxxx	xxxxx xxxxx
On Sabbatical Leave (51)	0	2	0	0	0	xxxxx xxxxx	xxxxx xxxxx
On Medical Leave (52)	1	18	0	0	0	0	0
On Transitional Leave (50a5)	1	1	2	0	0	xxxxx xxxxx	xxxxx xxxxx
Retired (53, 54, 55)	8	340	2	0	29	xxxxx xxxxx	xxxxx xxxxx
Total Number, Clergy Members	38	823	12	32	45	79	172
Grand Total, All Conference Clergy Members	1201						

Note: Information on clergy by race and gender in the annual conference is available through the General Council on Finance and Administration at www.gcfa.org.

PART III CERTIFICATION IN SPECIALIZED MINISTRY

Note: Indicate credential of persons in Part III: FD, FE, PD, PE, AM, FL, PL, and LM.

58. Who are the candidates in process for certification in specialized ministry?

Name	Clergy/Lay Status	Specialized Ministry
Domini H. Boling	Lay	Spiritual Formation
Allison Denise Core	Lay	Christian Education
Nancy W. Dawdy	Lay	Spiritual Formation
Michael Ellington	Lay	Youth
Anita Coulter Flowe	Lay	Music
Dorothy Funkhauser	Lay	Christian Education
Jan Hood	Lay	Spiritual Formation
Heather Heinzman Lear	Clergy	Evangelism
Sarah Huntsman Mansbery	Lay	Youth
Thomas F. McDow IV	Lay	Youth
Susan C. McGuire	Lay	Older Adult
Julie O'Dell	Lay	Youth
Sandra Harrell Smith	Lay	Spiritual Formation
Britney Travis	Lay	Youth
Britney Travis	Lay	Christian Education
Hope Treece	Lay	Youth
Hope Treece	Lay	Christian Education
Charles Ira Urban	Lay	Older Adult
Donald Murray Warren	Lay	Music
Michael Brian Wellborn	Clergy	Youth
Leslie M. Zeek	Lay	Youth

59. Who is certified in specialized ministry? (List the areas of specialized ministry. Indicate by an asterisk those certified this year.)

Name	Clergy/Lay Status	Specialized Ministry
David Anthony Argo	Lay	Music
Margaret Anne Biddle	Lay	Christian Education
Tracy Lee Clayton*	Clergy	Spiritual Formation
Tracy Lee Clayton*	Clergy	Camp/Retreat
Joyce Christine Day	Clergy	Spiritual Formation
Nanette de Andrade	Clergy	Christian Education
Ellyn Benson Dubberly*	Lay	Christian Education
Ryan Douglas Dunn	Lay	Youth
Ronda Lee-Torres	Clergy	Christian Education
David Franklin Marlette	Lay	Music
Brigitte Freeman Morris	Clergy	Christian Education
Sue Ellen Nicholson	Lay	Christian Education
Mary Jane P. Norton	Clergy	Christian Education
Wilburn L. Norton	Lay	Communications
Kathryn Marshall Parker*	Lay	Music

Robert Wade Phillips III	Lay	Youth
Judith Smith Stephens	Clergy	Christian Education
Judith Smith Stephens	Clergy	Camp/Retreat
Janet Thornton-Irvine	Clergy	Christian Education
Peter Van Borkulo	Lay	Youth
Denise Conner Waters	Clergy	Christian Education
William James Weisser	Clergy	Music
Anna Gail Workman	Lay	Christian Education

60. Who are transferred in as a certified person in specialized ministry?

Name	Clergy/Lay Status	Specialized Ministry	Sending Conference

61. Who are transferred out as a certified person in specialized ministry?

Name	Clergy/Lay Status	Specialized Ministry	Receiving Conference

62. Who have been removed as a certified person in specialized ministry?

Name	Clergy/Lay Status	Specialized Ministry

PART IV CERTIFIED LAY MINISTRY

(¶¶ 271, and 666.10 *The Book of Discipline*)

63. Who are certified as lay ministers (¶ 271, and 666.10)? (List alphabetically giving full name—first, middle, last—in that order, by district)

Name	District
Barbara Waldron Atkinson	Corridor
Elizabeth Bell	Corridor
Helen Burtchell	Heritage
Kathryn Dawson	Heritage
Thelma Jean Gandy	Sound
Curtis Paul Gay	Corridor
John Anthony Hall	Corridor
Judith Ann Hatch	Capital
Nelson Warren High	Heritage
Matthew Jackson	Sound
Tanya Lewis	Sound
Brenda Meredith	Sound
Nancy Parrott	Sound
Paula Pittard	Corridor
Hermann Schmidt	Corridor
Cynthia Crumpton Wilson	Corridor

%L**%L PART V DIACONAL MINISTERS****%L (Paragraph numbers in questions 65-72 refer to The 1992 Book of Discipline)**

64. Who constitute the Committee on Investigation (§2703.3)? (v)

Name
Principals:
Sue Ellen Nicholson
Anna Gail Workman
Margaret Anne Biddle
Stan Belyeu
3 Clergy in Full Connection:
Para Drake <i>resigned -no replacement as of publication date</i>
William Simpson
David Wade
Clergy Alternates:
William Snotherly
Dennis Adams
Thomas Holtsclaw
Stuart Milton
Haywood Smith
Lay Alternates:
Beverly Small
Thomas Walden
JoAnn Barbour
Judy Faggart
Ted Thomas

65. Who are transferred in as diaconal ministers (§312)?

Name	Previous Annual Conference	Date

66. Who are transferred out as diaconal ministers (§312)?

Name	Previous Annual Conference	Date

67. Who have had their conference relationship as diaconal ministers terminated by Annual Conference action (§313.3)? (**Under §313.3a, no vote; under §313.3b, v 2/3**)

Name	Date Effective

68. What diaconal ministers have died during the year?

a) Effective:

Name	Date of Birth	Date of Death

b) Retired:

Name	Date of Birth	Date of Death

69. What diaconal ministers have been granted leaves of absence under ¶313.1a, c, d) (disability, study/sabbatical, or personal leave): (v)

Name	Type of Leave	Date Originally Granted

70. What diaconal ministers have been granted an extended leave (¶313.1e):

Name	Date Originally Granted

71. Who have returned to active status from extended leave (¶313.1e)? (v)?

Name	Date Originally Granted

72. Who have taken the retired relationship to the Annual Conference as diaconal ministers (¶313.2): (**Under ¶313.2b, v 2/3**)

a) This year?

Name	Date Effective

b) Previously?

Name	Date Effective
Robert H. Garrison, Jr.	1986
Marilyn Johnson	1987
Irene F. Gattis	1985
Tacoma O'Connor	1985
Leslie C. Womack	1986
Anna Gail Workman	2012

PART VI APPOINTMENTS AND CONCLUDING BUSINESS

73. Who are approved for less than full-time service?

a) What associate members, provisional, or full elders are approved for appointment to less than full-time service, what is the total number of years for which such approval has been granted to each, and for what fraction of full-time service (in one-quarter increments) is approval granted (for purposes of equitable compensation claim and pension credit) ¶¶338.2, 342.2, 1506)? (**v 2/3, after 8 years v 3/4**):

Name	Appointment	Fraction of Full-Time Service
Jennifer Lynn Anderson (OE)	Calvary UMC (CO)	1/2

Laura Autry Dunlap (FE)	Doub's Chapel (FA)	1/2
Christi LeSha Dye (FE)	Christ Church (CO)	1/4
Stanley Gallagher-Smith (FE)	Leah's Chapel/Shiloh (HE)	3/4
William David Harrington (FE)	Lane's Chapel/Bethany (SO)	1/4
Laurette Madil Kalau (OE)	Walnut Grove (CO)	1/4
Tara Culp Lain (PE)	Aldersgate UMC (CO)	1/2
Cheryl Moffett Lawrence (FE)	Union Grove UMC (CO)	1/4
Varonica M. Livingston (PE)	Beauty Spot UMC (GA)	1/2
George McDougald, Jr. (AM)	Cool Springs UMC (GA)	3/4
J. Crispin Noble II (FE)	Trinity UMC (BE)	3/4
Jorge Alberto Ochoa (OE)	La Trinidad-Jonesboro UMC (FA)	1/2
Daniel Oscar Pantoja (PE)	El Camino (FA)	3/4
Reginald W. Ponder, Jr. (FE)	Perkins UMC (BE)	1/4
Alice Jones Quarles (OE)	Trinity-Jacksonville (SO)	1/4
Michelle Sabin (OE)	Trinity – Southport (HA)	3/4
Sarah Smith-Pitts (OE)	Trinity-Fayetteville (GA)	1/2
William Joseph Stallings (AM)	Lucama UMC (CA)	1/4
Mark Dee Stephens (AM)	St. Paul UMC (CO)	1/4
Patricia Smith Sykes (FE)	East Rockingham UMC (GA)	1/2
Yoshiya Takahashi (OE)	Highland UMC (CA)	1/4
James Edward Tosto (AM)	Faith UMC (SO)	3/4
Dena McFarland White (FE)	Concord-Jones Springs-Norman (FA)	3/4
Susan Harris White (FE)	Andrews Chapel (CO)	1/2
Jennifer Whitt (OE)	Conetoe/Hobgood (HE)	1/4
Nancy McGee Willard (FE)	Roseland UMC (FA)	3/4
Heather Herrin Wong (FE)	Wesley Memorial UMC (CA)	3/4

b) What deacons in full connection and provisional deacons are approved for appointment to less than full-time service (§331.7)?

Name	Appointment	Fraction of Full-Time Service
James Hervey Galloway III (PD)	Soapstone UMC (CA)	1/4
Chamberlyn K. Marks (PD)	Duke Memorial (CO)	1/4
Elizabeth Grady Taylor (OD)	Queen Street UMC (SO)	1/4

74. Who have been appointed as interim pastors under the provisions of §338.3 since the last session of the annual conference, and for what period of time?

Name	Appointment
Curtis Campbell (RE)	(HA) Hallsboro (Hallsboro) 11/01/12 - 06/30/13
Milton H. Gilbert (RE)	(GA) Trinity (Fairmont)-Olivet (Marietta) Charge [2] 03/24/13 - 06/30/13
Rose Hicks (RL)	(CA) St. Joseph (Pikeville) 01/01/13 - 06/30/13
Bill Johnston (ROE)	(HE) Hargrove Chapel (Townsville)-St. Peters (Oxford) Charge [2] 02/01/13 - 06/30/13
David Joyner (SY)	(HE) Red Oak Charge [2] 01/20/13 - 06/30/13
Chuck Killian (ROE)	(CA) Ebenezer (Raleigh) 05/01/13 - 06/30/13
Robert L. Mangum (RE)	(GA) Hickory Grove (Clio, SC) 01/01/13 - 06/30/13

Emily Mills (SY)	(CA) Mt. Pleasant (Bailey) 01/01/13 - 06/30/13
David Morton (OF)	(HE) Hargrove Chapel (Townsville)-St. Peters (Oxford) Charge [2] 08/20/12 - 01/10/13
Wallace O'Neal (SY)	(BE) Bethany (Winsteadville) 02/24/13 - 06/30/13
John Ruth (RE)	(CO) Fletcher's Chapel (Durham) 01/01/13 - 03/31/13
Emily Silvola (PL) & Pat Silvola (SY)	(FA) Fair Promise (Goldston)-High Falls (High Falls) Charge [2] 09/04/12 - 06/30/13
Peg Witt (RE)	(SO) Core Creek (Newport) 01/01/13 - 06/30/13

75. What changes have been made in appointments since the last annual conference session? (Attach list. Include and identify Appointments Beyond the Local Church (Deacons) and Appointments to Extension Ministries (Elders). Give effective dates of all changes.)

- (BE) Vickie Woolard (SY) serving at Bethany (Belvidere) became (PL), effective 10/01/12.
- (BE) W. Thomas Clarke (RE) serving at Creswell (Creswell) left and not appointed. Sadot Mendez (PL) serving at Center Hill (Tyner) will continue there and was also appointed at Creswell (Creswell), effective 03/21/13.
- (CA) James Hyung Kim (OE) was appointed to Agape Korean (Cary), effective 01/01/13.
- (CA) Kimberly Mournighan (SY) serving at Agape Korean (Cary) New "English-speaking" Campus is not appointed but will continue as a private hire, effective 07/01/13.
- (CA) Berry O. Barbour (RE) left Elizabeth (Smithfield) and church became TBS, effective 12/31/12. Meredith K. Snider (FL) serving at Pleasant Grove (Raleigh) left and position was eliminated, effective 01/27/13, and was appointed at Elizabeth (Smithfield), effective 02/10/13.
- (CA) William A. Haddock, Jr. (FE) serving at Garner (Garner) was appointed to Middleburg (Middleburg)-Hermon (Henderson) Charge [2] in the Heritage District and Gregory Jenks (FE) was appointed at Garner (Garner), effective 10/01/12.
- (CA) Yoshiya Takahashi (OE) was appointed at Highland (Raleigh) as a part-time minister for Older Adult Ministry, effective 07/01/12.
- (CA) Craig J. Welbaum left Mt. Pleasant (Bailey) and church became TBS, effective 10/01/12.
- (CA) Kristina Johnson Yeatts (PD) serving at Mt. Zion (Garner) as Director of Children's Ministry went on Transitional Leave and moved to the Heritage District since her charge conference is at St. James (Tarboro), effective 10/25/12.
- (CA) James T. (Trip) Lowery (FE) serving at Wendell (Wendell) was appointed to Extension Ministries at GBHEM, effective 12/31/12. Bob Albritton (OF) was appointed at Wendell (Wendell), effective 01/01/13.
- (CA) Elizabeth G. Taylor (OD) was appointed at White Plains (Cary) to Adult, Lay & Family Ministries, effective 07/23/12 - 04/01/13.
- (CA) Steve Hickle (FE) (Extension Ministries) - Faith Outreach Coordinator, Stop Hunger Now, Raleigh, NC - charge conference should have been Trinity (Raleigh), effective 07/01/12.
- (CA) Leland Jan Fogleman (FE) (Extension Ministries) went on Clergy Leave of Absence, effective 04/21/13.
- (CA) Robert Huckaby (FD) (Extension Ministries) serving as Minister of Discipleship, Brentwood UMC, Brentwood, TN was appointed Chief Operating Officer at SEJ, Lake Junaluska, NC, effective 01/01/13.
- (CA) Kwan Seok Kim (FE) came off Clergy Leave of Absence and was appointed Pastor at Madisonville Korean, Cincinnati, OH, effective 08/15/12.
- (CO) H. Gray Southern, Corridor District Superintendent, was appointed to Apex (Apex) in the Fairway District as senior pastor, effective 09/01/12. Donna M. Banks, Heritage District Superintendent became the Corridor District Superintendent, effective 08/01/12.
- (CO) Andrew Keck (FD) - Director of Library Services at Luther Seminary in St. Paul, Minnesota should be listed under ¶ 331 Deacon Appointments in Full Connection to Various Ministries and not ¶ 346.1, effective 07/01/12. Add his Secondary Appointment: Faith UMC, St. Anthony, Minnesota, effective 12/01/12.
- (CO) MaryJane Pierce Norton (FD) - Associate General Secretary - Leadership Mins., General Board of Discipleship, Nashville, TN; Secondary Appointment: West Nashville UMC, Nashville, TN should be listed under ¶ 331 Deacon Appointments in Full Connection to Various Ministries and not ¶ 346.1, effective 07/01/12.
- (FA) Elaine Lilliston (FD) serving at Fuquay-Varina (Fuquay-Varina) retired, effective 05/31/13.
- (FA) Joyce Horn (FD) serving at Lemon Springs (Lemon Springs) went on Clergy Leave of Absence, effective 09/01/12 and moved to the Capital District since her charge conference is at First (Cary).
- (FA) Laurie Hays Coffman (FE) (Extension Ministries) - Director of Chaplaincy Services, Croasdaile Village Retirement Community, Durham, NC moved her charge conference to Duke Memorial

- (Durham) in the Corridor District from Massey's Chapel (Durham) in the Fairway District, effective 08/09/12.
- (FA)** Gregory K. Jenks (FE) (Extension Ministries) resigned as Executive Director of ZOE Ministry, effective 12/31/12.
- (FA)** Joan M. Purcell (FE) (Extension Ministries) at Prison MATCH of NC, Inc., Raleigh went on Clergy Leave of Absence, effective 03/01/13.
- (FA)** Ellen Webb Rose (PL) (Extension Ministries) resigned as Chaplain, UNC Hospital, Chapel Hill, effective 11/23/12.
- (GA)** Brooks Gale (OF) serving at Cordova (Cordova) left and returned to home denomination, effective 12/31/12 and Michael Griffin (PL) was appointed at Cordova (Cordova), effective 01/01/13.
- (GA)** Ken Buckingham (FE) serving at First (Hamlet) went on Clergy Leave of Absence and Deborah S. Wilkins (FE) was appointed at First (Hamlet), effective 11/01/12.
- (GA)** Chang Bae Kim (FE) serving at Johnson Memorial (Fayetteville) was appointed to Victory-Cumberland (both in Fayetteville) Charge [2] and Michael Paul Smith (FL) was not appointed, effective 02/01/13. Kong Namkung (FE) serving at St. Matthews (Fayetteville) will continue there and was also appointed to Johnson Memorial, effective 02/01/13.
- (GA)** William Joe Hart (PL) serving at Ledbetter (Rockingham) left and not appointed. Lee Griffith (SY) was appointed at Ledbetter (Rockingham), effective 10/07/12.
- (GA)** Michael Griffin (PL) serving at Pee Dee (Rockingham) was appointed to Cordova (Cordova). Pee Dee (Rockingham) will form a new charge with Zion (Rockingham) and Matthew Seals (FL) will continue and serve this new charge called Pee Dee (Rockingham)-Zion (Rockingham) [2], effective 01/01/13.
- (GA)** E. Ray Brooks (FE) (Extension Ministries) came off Clergy Leave of Absence and was appointed as Chaplain at Vidant Medical Center, Greenville, NC; effective 11/28/12.
- (GA)** Alvester I. Gales (FE) (Extension Ministries) came off Clergy Leave of Absence and was appointed as Chaplain, Clinical Pastoral Education Supervisor for the Veterans Affairs Maryland Health Care System, Perry Point, MD, effective 06/18/12.
- (GA)** J. Alexander Maultsby III (FE) came off Clergy Leave of Absence and retired, effective 12/31/12.
- (HA)** Timothy L. Reaves (FE) serving at the Bladen Charge [3] was appointed to Pine Valley (Wilmington) and Jonathan Mill (PE) was appointed to the Bladen Charge [3], effective 09/01/12.
- (HA)** Paula Chambers (OD) serving at Camp (Shallotte) left and position was eliminated, effective 09/15/12.
- (HA)** Rose Hicks (RL) left Friendship-Unity (Warsaw) Charge [2] and charge became TBS, effective 12/31/12.
- (HA)** Jerry Ezzell (SY) was appointed to Friendship (Warsaw), effective 02/01/13.
- (HA)** John Barnes (PL) serving at Jordan's Chapel (Burgaw) left and not appointed. Church became TBS, effective 08/01/12.
- (HA)** Jerry Sheffield (PL) serving at Magnolia (Magnolia) will continue there and was also appointed to Unity (Warsaw), with Peggy Newell (Certified Lay Speaker) assisting at Unity (Warsaw) effective 02/01/13.
- (HA)** Carroll L. Fitzgerald (RL) serving at Old Dock Charge [3] left and not appointed. Ken Sides (SY) was appointed, effective 11/01/12.
- (HA)** Randall E. Innes (FE) serving at Pine Valley (Wilmington) was appointed as Heritage District Superintendent, effective 08/01/12. Timothy L. Reaves was appointed to Pine Valley (Wilmington), effective 09/01/12.
- (HA)** Charles B. Owens (RE) serving at Rocky Point (Rocky Point) left and not appointed. William E. Braswell (RE) was appointed at Rocky Point (Rocky Point), effective 03/01/13.
- (HA)** Deborah S. Wilkins (FE) serving at Wesley (Riegelwood) was appointed to First (Hamlet) in the Gateway District and Charles Cooper Smith (FL) was appointed to Wesley (Riegelwood), effective 11/01/12.
- (HA)** George William Applewhite (PL) serving at Westview (Burgaw) was also appointed to the newly formed charge called Westview-Jordan's Chapel (both in Burgaw) Charge [2], effective 11/01/12.
- (HA)** Judy Jeremias (SY) was appointed to the Westview-Jordan's Chapel (both in Burgaw) Charge [2], effective 12/01/12.
- (HE)** Nathaniel Hester (PL) serving at Middleburg (Middleburg)-Hermon (Henderson) Charge [2] left and not appointed. William A. Haddock, Jr. (FE) was appointed at Middleburg (Middleburg)-Hermon (Henderson) Charge [2], effective 10/01/12.
- (HE)** Kristen D. Williams (FE) serving at Rolesville Area-New Faith Community was appointed to Fletcher's Chapel (Durham), effective 04/01/13.
- (HE)** Carol C. Taylor (PL) (Extension Ministries) position as Chaplain, Edgecombe Youth Development Center, Rocky Mount, NC ended August 2012.
- (SO)** Ronald P. Carnighan (PL) left Bell Arthur (Bell Arthur)-Monk Memorial (Farmville) Charge [2] and charge became TBS, effective 06/24/12. David Thick (OF) was appointed, effective 10/07/12. David Thick (OF) died and charge became TBS, effective 03/06/13.

- (SO) Leslie Painter Mills (PL) serving at Campbell's Creek (Aurora) left and not appointed. Church became TBS effective 04/01/13.
- (SO) Jose Mora (PL) serving at Northwoods (Jacksonville) left and not appointed and position was eliminated, effective 09/23/12.
- (SO) Elizabeth G. Taylor (OD) was appointed at Queen Street (Kinston), effective 04/01/13.
- (SO) Brigitte Freeman Morris (FD) serving at Salem (Simpson) went on Clergy Leave of Absence and position was eliminated, effective 09/16/12.
- (SO) Johnny Gainey (FL) serving at Stonewall (Stonewall)-Bayboro (Bayboro) Charge [2] is (PL) not (FL), effective 07/01/12.
- (SO) Tammie Marie Grimm (PD) came off Transitional Leave and was Appointed to attend School – Doctoral Program at Cliff College, University of Manchester, Hope Valley, Derbyshire, England; Resurrection (Durham) is her charge conference and should be listed in the Corridor District, effective 09/01/12.

76. What elders (full connection and provisional), associate members, and local pastors are appointed to ministry to the local church and where are they appointed for the ensuing year? (Attach a list.)
77. What elders (full connection and provisional), associate members, and local pastors are appointed to extension ministries for the ensuing year? (Attach a list)
- a) Within the connectional structures of United Methodism (§344.1a, c)?
 - b) To ministries endorsed by the Board of Higher Education and Ministry (344.1b)?
 - c)

To other valid ministries under the provisions of §344.1d? (v 2/3)

78. Who are appointed as deacons (full connection and provisional) for the ensuing year? (Attach a list.)
- a) Through non-United Methodist agencies and settings beyond the local church (§331.1a)?
 - b) Through United Methodist Church-related agencies and schools within the connectional structures of The United Methodist Church (§331.1b)?
 - c) Within a local congregation, charge, or cooperative parish (§331.1c)?
79. Who are appointed to attend school (§416.6)? (List alphabetically all those whose prime appointment is to attend school.)

Name	Clergy Status	School
Anna Elizabeth Adams	PE	Notre Dame
Karen Baker Angel	FE	CPE-Wake Forest Medical Center
Matthew Reeves Ashburn	FE	CPE-Rex Hospital
Tammie Marie Grimm	FD	University of Manchester (Ph.D.)
Eugene "Bud" Jenness	FE	Asbury Theological Seminary
Patrice Cheasty-Miller	FE	Graduate Theological Foundation-Alamance
Judith Smith Stephens	FD	Shalem Institute

80. Where are the diaconal ministers appointed for the ensuing year (§310) [1992 Discipline]? (Attach list)
81. What other personal notations should be made? (Include such matters as changes in pension credit (§1506.5), corrections or additions to matters reported in the "Business of the Annual Conference" form in previous years, and legal name changes of clergy members and diaconal ministers.)

- (CA) Margaret W. Long (ROE) serving at Longview (Raleigh) married name is Margaret Sanford, effective 2012.
- (CA) Rufus E. Butner III (FE) has been appointed to Westwood (Goldsboro) for 6 years and not 11 years so he began at Westwood on 07/01/07.
- (CO) Claire Clyburn McKeown (FE) serving at Carrboro (Carrboro) will now be referred to as Margaret Claire Clyburn, effective 04/03/13.
- (CO) Dawne Hollis-Davis (PL) serving at Palmer's Grove will now be referred to as Dawne Hollis, effective 10/15/12.
- (CO) Patricia Freeman Hawkins (FE) Clergy Appointed to Attend School will now be referred to as Patricia Hawkins Wells, effective 08/02/12.
- (FA) Jan Nicholson Hill – Pastor at West End UMC, Roanoke, VA; will now be referred to as Jan Nicholson, effective 02/10/12.

- (FA) Kjersti DeVries (PE) serving at Biscoe-Bascom Charge [2] was married and will now be referred to as Kjersti Lynne Lockhart, effective 09/29/12.
- (FA) First (Pinebluff) should be Pinebluff (Pinebluff) – name was reported wrong back in 2009.
- (HA) Heather Burdick (SP) serving at City Road (Henderson) will now be referred to as Heather Jeanne Harding, effective 12/28/12.
- (HE) Deborah Vanderford (PL) serving at Wesley Memorial (Warrenton) will now be referred to as Deborah Jean Phelps, effective 07/25/12.
- (HE) Lindsey Graham Green (FE) Clergy Appointed to Another Annual Conference married name is Lindsey Graham Eklund, effective May 2009.

Deaths of Clergy Discontinued or from Other Denominations who served in the conference.

Name	Date of Birth	Date of Death
Charles John Hause Discont'd FL	12/30/1928	01/03//2013
Timothy J. Hazen Discont'd PM	06/04/1957	07/18/2012
Luther V. High, Jr. Discont'd FL	11/27/1929	10/28/2012
Herbert F. Horne Discont'd FL	09/01/1923	09/22/2012
Richard Arthur Lewis surr'd cred 1981	02/19/1933	08/06/2012
David Ray McKay surr'd cred 1984	05/31/1933	03/13/2013
Jeffrey C. Rose Discont'd PM	02/21/1951	08/12/2012
David R. Thick (ROF)	06/29/1940	03/06/2013

Deaths of Clergy Spouses or from Other Denominations who served in the conference

Name	Date of Birth	Date of Death
Dixie Mae Barbour	07/18/1939	02/06/2013
Evelyn Ziglar Blake	10/17/1947	03/17/2012
Elizabeth Burgess-Lemons	12/05/1921	10/15/2012
Patricia Lewis Capps	08/02/1933	02/18/2013
Mary Madeline Crawley	06/25/1918	12/03/2012
Elizabeth Register Davis	11/16/1919	10/06/2012
Dorothy Jones Dillman	01/27/1925	07/09/2012
Elizabeth Louise Hix	01/01/1912	07/16/2012
Ruth Walton Jernigan	11/21/1925	04/23/2013
Frances Weaver Jordan	01/20/1925	09/05/2012
Judith Lloyd Lister	08/03/1935	01/29/2013
Della Oxendine Locklear	10/14/1939	07/30-2012
Delphia H. Mason	06/19/1912	12/18/2012
Mary Ann Minnick	02/21/1928	05/07/2013
Mary Mason Pearsall	02/28/1928	12/06/2012
Janet Hackney Schronce	10/11/1941	09/05/2012
Mary Lou Smith	06/07/1937	09/18/2012
Margaret Truesdale Winstead	11/21/1921	07/05/2012

82. Where and when shall the next Conference Session be held (§603.2, 3) Greenville Convention Center, Greenville, North Carolina; June 11-14, 2014?

THE 2013-2014 APPOINTMENTS

Key to Appointment List:

AF Affiliate Member	PL Part-time Local Pastor
AM Associate Member	PL/D Part-time Local Pastor/Deacon
CLM Certified Lay Minister	RA Retired Associate Member
DM Diaconal Minister	RD Retired Deacon in Full Connection
DR Retired Diaconal Minister	RE Retired Full Elder
FD Deacon in Full Connection	RL Retired Local Pastor
FE Elder in Full Connection	RL/D Retired Local Pastor/Deacon
FL Full-time Local Pastor	RPD Retired Provisional Deacon
OA Associate Member of Other Conference	RP Retired Provisional Member
OD Deacon Member of Other Conference	ROE Retired Other Elder
OE Elder Member of Other Conference	ROF Retired Member of Other Denomination
OF Full Member Other Denomination	SP Student Local Pastor
OP Provisional Member of Other Conference	SY Interim Supply
PD Provisional Deacon	
PE Provisional Elder	

[2] Indicates number of churches on the charge. Number in right-hand column indicates the number of years clergy has been appointed to that charge.

BEACON DISTRICT - 65 Charges - beacondistrict@nccumc.org

Gilliam P. Wise, DISTRICT SUPERINTENDENT – 1

Ahoskie (Ahoskie).....	William A. Haddock, Jr.	FE.....1
Albemarle [3]		
Hebron-Mackeys-Pleasant Grove (all in Roper).....	Gene Waters	PL..... 3
All God's Children (Aulander).....	Laura G. Early	FE..... 17
Anderson (Hertford).....	Bryant Perry	SY.....1
Asbury (Washington).....	James C. Reed	FE.....1
Bath (Bath).....	William M. Creech	FL..... 3
Bethany (Belvidere).....	Vickie Woolard	PL..... 3
Bethany (Wanchese).....	G. Jerome Smith	FE..... 5
Bethany (Winsteadville).....	Wallace O'Neal	SY.....1
Bethel (Bethel).....	Dennis Peay	FE.....1
Camden (Camden).....	David O. Moehring	FE..... 18
Cedar Grove (Cedar Grove).....	Terry Michael Williams, Jr.	PL..... 3
Center Hill (Tyner).....	Sadot Mendez	PL..... 9
City Road (Elizabeth City).....	Charles E. McKenzie	FE..... 30
Colington (Kill Devil Hills).....	Teresa C. Holloway	FE..... 9
Creswell (Creswell).....	Sadot Mendez	PL.....1
Currituck [2]		
Hebron-Mt. Zion (both in Grandy).....	Dawne Evelyn Hollis	FL.....1
Duck (Duck).....	John H. Tyson	FE..... 4
Edenton (Edenton).....	W. Christopher Aydtlett, Jr.	FE..... 2
Epworth (Scranton)-Fairfield (Swan Quarter) [2].....	Sue Barnes Farlow	PL..... 4
Fair Haven (Rodanthe)-Clarks Bethel (Salvo) [2].....	James R. Bliss	FL..... 4
First (Elizabeth City).....	Joseph W. Casteel	FE..... 3
First (Washington).....	Danny G. Allen	FE..... 7
Associate.....	Christopher V. Leak	FL..... 4
First (Williamston).....	Ray Tavenner	FL.....1

BEACON DISTRICT – Continued**Gatesville [3]**

Gatesville(Gatesville)-Philadelphia(Sunbury)-Zion(Hobbsville).....	Steven M. Hall	FE.....	2
Grace (Elizabeth City).....	Berry L. Taylor II	FE.....	5
Harrellsville (Harrellsville)-Colerain (Colerain)- Powellsville (Powellsville) [3].....	Walter G. Johnston III	PL.....	17
Hatteras [3]			
Buxton(Buxton)-Hatteras(Hatteras)-Little Grove(Frisco).....	Ken Davenport	FE.....	2
Hertford (Hertford).....	Larry Bowden	FE.....	4
Holly Springs (Williamston).....	Forrest Smith.....	PL.....	3
Jamesville-Siloam (both in Jamesville) [2].....	Larris Tolson	PL.....	2
Kitty Hawk (Kitty Hawk).....	Alan P. Swartz	FE.....	3
Deacon.....	Betsy Haas	OD	

Manns Harbor [2]

Mt. Carmel-Mt. Zion (both in Manns Harbor).....	Ken Mann	SY.....	2
McBride (South Mills).....	Bruce Willis	PL.....	1
Mighty Wind (Kill Devil Hills).....	Anne Elizabeth Tyson	PL.....	3
Moyock (Moyock).....	William Ray Masciangelo	PL.....	3
Mt. Hermon (Creswell).....	Susanna Fitch-Slater	FL.....	4
Mt. Hermon (Elizabeth City).....	Roger D. Cope	FE.....	1
Mt. Olivet (Manteo).....	Jerry W. Cribb	FE.....	10
Murfreesboro (Murfreesboro).....	Monica Yungeberg	FL.....	3
New Hope (Hertford).....	Ed Rutenkroger	FL.....	4
Newbegun (Elizabeth City).....	Roger Braun	OE.....	6
Newland (Elizabeth City).....	Daniel R. Baer, Jr.	PE.....	2

North Gates [3]

Kittrell(Gates)-Parkers(Corapeake)-Savages(Gates)....	Michael P. Askew	PL.....	9
Oak Grove (Hertford).....	Roger D. Cope	FE.....	1
Ocracoke (Ocracoke).....	Laura Stern	FE.....	4
Perkins (Shawboro).....	Reginald W. Ponder, Jr.	FE.....	6
Pilmoor Memorial (Currituck).....	Brian W. Wingo	FE.....	1
Plymouth (Plymouth).....	Jay Clark	ROE.....	6
Riverside (Elizabeth City).....	Julia Webb-Bowden	FE.....	2
Robersonville (Robersonville).....	Ronald J. Elkins, Jr.	PL.....	4
Sharon (Poplar Branch).....	Carole Renee Edwards	FL.....	7
Shiloh (Stumpy Pt.).....	Pamela Sue Stoffel	PL.....	3
Soule (Swan Quarter).....	Jerald Craddock	PL.....	5
South Mills [2] Sharon-Trinity (both in South Mills).....	Keith (Kip) McDonald	PL.....	2
Stokes [2] Stokes(Stokes)-Vernon(Williamston).....	Brenda Lewis	SY.....	1
St. John (Avon).....	Ben Wolf	FL.....	1
Trinity (Belhaven).....	J. Crispin Noble	FE.....	4

Tyrrell [3]

Cedar Grove-Wesley Chapel-			
Wesley Memorial (all in Columbia).....	Larry Michael Chandler	FE.....	2
Union (Harrellsville).....	Earl Perry	SY.....	7
Washington Circuit [2]			
Wares Chapel-Wharton Trinity (both in Washington)...	Joan E. Fischer	PL.....	4
Watson's Chapel (Engelhard).....	Jerald Craddock	PL.....	7
Wesley (Elizabeth City).....	Robert Wayne Wood, Jr.	PL.....	9
Windsor (Windsor).....	Anne Louise Tavenner	PL.....	1
Woodland (Hertford).....	Toni L. Wood	PE.....	2

BEACON DISTRICT – Continued

APPOINTMENT TO EXTENSION MINISTRIES: Elder in Full Connection Unless Otherwise Indicated

(¶ 344.1.a,c) CLERGY APPOINTMENTS WITHIN THE CONNECTIONAL STRUCTURE OF UNITED METHODISM:

- **Wise, Gillam P. - District Superintendent, Beacon**

(¶ 344.1.b,c) CLERGY APPOINTMENTS TO EXTENSION MINISTRIES UNDER ENDORSEMENT:

- Dickens III, John Van - Chaplain, US Navy; Mt. Hermon (Elizabeth City) CC
- Hillman, Randy Allen - Manager of Chaplaincy Services, Forsyth Medical Center, Winston-Salem, NC; Ocracoke CC
- Shannonhouse, Richard D. - Chaplain/Director of Pastoral Care, Memorial Hospital, Jacksonville, FL; Woodland CC

(¶ 346.1) CLERGY APPOINTED IN ANOTHER ANNUAL CONFERENCE OR OTHER METHODIST DENOMINATION:

- **Christianson, Diane M. – Pastor at Champlin UMC, Minnesota Conference**

(¶ 354) CLERGY LEAVE OF ABSENCE:

- **Clark-Dickens, Kathy A.; Mt. Hermon (Elizabeth City) CC**

(¶ 357) CLERGY MEDICAL LEAVE:

- **Watson, Debra Starling; South Mills CC**

(¶ 358) RETIRED CLERGY:

Randy C. Blanchard; Francis C. Bradshaw; Corbin L. Cherry; W. Thomas Clarke; Jan J. Dickens; Edwin L. Earnhardt; Glenn B. Everett; David Emmett Heath [RA]; James R. Huskins; Charles H. Hutchinson; Charles Michael Smith; **Scott T. Wilkinson**

CAPITAL DISTRICT - 91 Charges - capitaldistrict@nccumc.org

Jonathan E. Strother, DISTRICT SUPERINTENDENT - 5

Agape Korean (Cary)	James Hyung Kim	OE.....	2
New “English-speaking” Campus			
Angier (Angier).....	Duane R. Partin	FE.....	5
Antioch (Four Oaks).....	Walter Gaskins	RE.....	3
Asbury (Raleigh).....	Terry A. Bryant	FE.....	9
Asbury (Smithfield).....	Richard C. Hill	PL.....	3
Avent Ferry (Raleigh).....	Donna M. Thompson	FE.....	2
Bailey Charge [2]			
Bailey-Pleasant Grove (both in Bailey).....	Eldrick R. Davis	FE.....	3
Benson (Benson).....	George Ronald Patton	FE.....	8
Benson Memorial (Raleigh).....	Samuel A. (Skip) Williams	FE.....	5
Associate.....	Jeffrey Babajtis	FE.....	4
Beston (LaGrange)- Walker Memorial (Seven Springs) [2]...	Sherman Guthrie	RA.....	8
Bethel (LaGrange).....	H. Mallie Hinnant	FE.....	2
Black Creek (Black Creek).....	Harriett Tucker Taylor	FE.....	1
Broden (Dudley).....	C. Michael Coppock	FE.....	1
Calvary (Clayton).....	Richard L. Hartman	ROE.....	5
Centenary (Smithfield).....	David J. Beck	FE.....	6
Christ Community (Clayton).....	Jim Pegan	FE.....	2
Associate.....	José Javier Montáñez.....	PL.....	8
Coats (Coats).....	Richard Phillip Wilkerson	FE.....	3
Cokesbury-Jenkins Memorial (both in Raleigh) [2].....	Linda E. Harris	PL.....	13
Corinth (Four Oaks).....	Valerie Hardison	PL.....	2
Daniels Memorial (Goldsboro).....	Michael N. Nelson	AM.....	2
Divine Street (Dunn).....	William Joseph Wilburn	FE.....	2
Ebenezer (Four Oaks).....	Richard F. Lewis, Sr.	RA.....	9
Ebenezer (Goldsboro).....	David G. Pate	PL.....	5

CAPITAL DISTRICT – Continued

Ebenezer (Raleigh).....	Chuck Killian	ROE.....	1
Edenton Street (Raleigh).....	Edward F. Hill II	FE.....	6
Associate.....	Lisa Naa-Shormey Yebuah	FE.....	5
Associate.....	Will Hasley.....	FL.....	1
CityCenter Campus - Associate.....	Justin Andrew Morgan	FL.....	2
Edgerton Memorial (Selma).....	Joshua David Kurtz	SP.....	3
Elevation (Benson).....	Reginald Ponder, Sr.	RE.....	4
Deacon.....	Kristin Lassiter	OD.....	
Elizabeth (Smithfield).....	Meredith K. Snider	PL.....	2
Elm City (Elm City).....	Janine T. Youngstrom	PL.....	3
Erwin (Erwin)-Parkers Grove (Linden) [2].....	Jimmie Ray Tatum	FE.....	6
Eureka (Eureka).....	Michele Karen Clark	PE.....	3
Evansdale (Wilson).....	Robert Lee Fletcher	FE.....	4
Fairmont (Raleigh).....	Elizabeth Gaines.....	FE.....	2
Falling Creek (Goldsboro).....	Gregory M. Moser	PL.....	1
First (Cary).....	R. Carl Frazier, Jr.	FE.....	4
Associate.....	H. William Green	FE.....	25
Associate.....	Colin Llewellyn Snider	FE.....	3
Adult Ministries.....	Alice K. Kunka	FD.....	
First (Wilson).....	Robert E. Bergland	FE.....	2
Associate.....	Charles J. Robl III	PL/D.....	2
Four Oaks (Four Oaks).....	W. Joseph Yow, Jr.	FE.....	26
Fremont (Fremont).....	Deirdre Britt	FL.....	3
Garner (Garner).....	Gregory K. Jenks	FE.....	2
Associate.....	Susan Parler Hobbs	FL.....	13
Garris Chapel (LaGrange).....	Jerry Mitchell	AM.....	16
Goshen (Newton Grove)-Keener (Clinton) [2].....	Rochele Elaine Bailey	FE.....	3
Greater Heights (Clayton).....	Matthew R. Evans	FE.....	8
Hayes Barton (Raleigh).....	Richard T. Clayton	FE.....	10
Associate.....	LuAnn H. Charlton	FE.....	8
Associate.....	Jesse Wayne Baker	PE.....	3
Highland (Raleigh).....	David J. Goehring.....	FE.....	6
Associate.....	David M. Stark.....	FE.....	3
Minister for Older Adult Ministry	Yoshiya Takahashi	OE.....	2
Minister to Youth & Families.....	Charles F. Baber	OP.....	
Holland's (Raleigh).....	Gary Edmund Allred	FE.....	6
New Campus at Westlake - Associate.....	Michael Brian Wellborn.....	PE.....	2
Hopewell (Newton Grove).....	Carol Dean	FE.....	4
Horne Memorial (Clayton).....	G. Rosser Carter III	FE.....	3
Jefferson (Goldsboro).....	Alice Wade Davis	FE.....	3
Kenly-Buckhorn (both in Kenly) [2].....	John David Amon	PE.....	3
Knightdale (Knightdale).....	Bryan Siefert	FE.....	4
Layden Memorial (Raleigh).....	W. Marshall Stewart	PL.....	12
Lebanon (Stantonsburg)-Yelverton (Fremont) [2].....	Richard Smith	SY.....	1
Longview (Raleigh).....	Margaret Long Sanford	ROE.....	6
Lucama (Lucama).....	W. Joseph Stallings	AM.....	4
Macedonia (Cary).....	Jesse C. Staton, Jr.	FE.....	4
Micro (Micro)-Fellowship (Kenly) [2].....	James R. Huskins	RE.....	4
Millbrook (Raleigh).....	Raymond K. Wittman	FE.....	4
Associate.....	Heather Michele Rodrigues	FE.....	5
Minister of Music.....	R. Julian Irvine	FD.....	

CAPITAL DISTRICT – Continued

Mt. Carmel (Pikeville).....	Robert John Clark	PE.....1
Mt. Pleasant (Bailey).....	Emily Mills	PL.....1
Mt. Zion (Garner).....	Leonard J. Rex	FE.....7
New Hope (Goldsboro).....	Stephen Michael Wellman.....	FL.....3
Newton Grove [2]		
Newton Grove (Newton Grove)-Maple Grove (Dunn)...	Katie Paul	FL.....1
North Raleigh (Raleigh) Co-pastor.....	Eric N. Lindblade, Jr.	FE.....2
Co-pastor.....	Susan C. Lindblade	FE.....2
Pine Forest (Goldsboro).....	Richard Vann Spivey	FE.....4
Pine Level-Sanders Chapel [2]		
First (Pine Level)-Sanders Chapel (Smithfield).....	James J. Bolyard III	SP.....1
Pleasant Grove (Raleigh).....	Jonathan A. Minnick	FE.....21
Princeton (Princeton).....	Norma Walters Roberts	FL.....1
Deacon.....	Kristin Lassiter	OD
Providence (Goldsboro).....	Terry A. Hobbs	FE.....4
Salem (Goldsboro).....	Sandra B. Schaller	FE.....3
Saulston (Goldsboro).....	Carolyn K. Sims	FE.....5
Sims (Sims).....	Barbara High Tyre	PL.....5
Soapstone (Raleigh).....	Karen H. Whitaker.....	FE.....6
Director of Congregational Care & Missions.....	James H. Galloway III	PD
St. Andrews (Garner).....	Wayne M. Hicks	FE.....3
St. James (Raleigh).....	Kimberly Strong Lamb	FE.....4
St. Joseph (Pikeville).....	Rose Hicks	RL.....1
St. Luke (Goldsboro).....	Adam Seate	FE.....6
St. Mark's (Raleigh).....	D. Bennett Williams	FE.....9
Associate.....	Travis James	PL.....1
St. Paul (Goldsboro).....	James H. Harry	FE.....5
Associate.....	Mary Phyllis Vail	FL.....2
Stantonsburg (Stantonsburg).....	Ronald P. Carnighan	SY.....1
Trinity (Raleigh).....	John Michael McAllister	FE.....2
Wendell (Wendell).....	Bob Albritton	OF.....2
Wesley Chapel (Godwin).....	Kyle Burrows	PL.....3
Wesley Memorial (Raleigh).....	Heather Herrin Wong	FE.....4
West Nash (Wilson).....	William E. Holliday	FE.....7
Westover (Raleigh).....	Margaret Claire Clyburn	FE.....1
Westwood (Goldsboro).....	Rufus E. Butner III	FE.....7
White Plains (Cary).....	D. Ray Warren, Jr.....	FE.....2
Associate.....	Regine Jean-Baptiste	PE.....3
Associate.....	Edith Salazar-Véliz	PL.....7
Whitley Memorial (Smithfield).....	David Adams	PL.....7
Wilson Temple (Raleigh).....	TBS	
Windborne (Raleigh).....	Elizabeth R. Roberts	FE.....6
Winstead (Wilson).....	Paul R. Dunham	FE.....3

APPOINTMENT TO EXTENSION MINISTRIES: Elder in Full Connection Unless Otherwise Indicated**(¶ 331) DEACON APPOINTMENTS IN FULL CONNECTION TO VARIOUS MINISTRIES**

- Buckley, Betty Ann [FD] - Director, Alpha Ministries, Raleigh; Secondary Appointment: Edenton Street (Raleigh)
- Huckaby, Robert [FD] – Chief Operating Officer at SEJ, Lake Junaluska, NC; Secondary Appointment: Asbury (Raleigh)
- Irvine, R. Julian [FD] –Program Coordinator for the Veterans Administration and Department of Defense Joint Incentive on Chaplaincy and Mental Health Care at Dept. of Psychiatry at Duke University; Secondary Appointment: Millbrook (Raleigh)

CAPITAL DISTRICT – Continued

(¶ 344.1.a,c) CLERGY APPOINTMENTS WITHIN THE CONNECTIONAL STRUCTURE OF UNITED METHODISM:

- Strother, Jonathan E. - District Superintendent, Capital
- Bates, Sally G. - Chaplain, Duke Divinity School, Durham; Edenton Street (Raleigh) CC
- Goehring, Carol W. - Executive Director, Conference Connectional Ministries, NC Conf., Garner, NC; Highland (Raleigh) CC
- Hickie, Steve - Faith Outreach Coordinator, Stop Hunger Now, Raleigh, NC; Trinity (Raleigh) CC
- **Hollowell, David [FL] – Heritage ADS & Dir. of Conflict Transformation, NC Conf., Garner, NC; Fremont (Fremont) CC**
- Lowery, James T. (Trip) – General Board of Higher Education; Wendell (Wendell) CC
- Mentzer, James G. - Pres./CEO, United Methodist Foundation of New England, Hampstead, NH; Knightdale CC
- Oldham, Kirk Bradley - Campus Minister, Wesley Foundation, Raleigh; Fairmont (Raleigh) CC
- **Owens, Lee Roger – Assoc. Professor of Leadership and Ministry at Pittsburgh Theological Seminary, Pittsburgh, PA; Edenton Street (Raleigh) CC**
- Russell, Timothy John - Assistant to the Bishop and Director of Ministerial Relations, NC Conference, Garner; Horne Memorial (Clayton) CC
- Stanley, Bruce E. - President/CEO, Methodist Home for Children, Raleigh; Millbrook (Raleigh) CC

(¶ 344.1.b,c) CLERGY APPOINTMENTS TO EXTENSION MINISTRIES UNDER ENDORSEMENT:

- Shields, Michele Ransier - Director Spiritual Care, UCSF Medical Center, San Francisco, CA; Soapstone (Raleigh) CC

(¶ 344.1.d) CLERGY APPOINTMENTS TO OTHER TRUE EXTENSIONS OF THE CHRISTIAN MINISTRY OF THE CHURCH:

- **Taylor, Harriett Tucker – St. John AME Zion Church Community Development Center, Wilson; Black Creek CC**
- Walker-Jones, Kelli - Director, Triangle Pastoral Counseling, Raleigh; Fairmont (Raleigh) CC
- Weinrich, Luise Kathrine – The Psychoanalytic Psychotherapy Study Center (PPSC), New York, NY; Edenton Street (Raleigh) CC

(¶ 310.1.b , ¶ 315 - 1992 Book of Discipline) DIACONAL MINISTERS APPOINTED THROUGH UMC-RELATED AGENCIES:

- Biddle, Margaret Ann - Child Care Consultant, Methodist Home for Children, Raleigh; Edenton Street (Raleigh) CC

(¶ 313.2 - 1992 Book of Discipline) RETIRED DIACONAL MINISTERS:

- Robert H. Garrison, Jr.

(¶ 346.1) CLERGY APPOINTED IN ANOTHER ANNUAL CONFERENCE OR OTHER METHODIST DENOMINATION:

- Bryant, Richard – Minister to Strabane & New Buildings Methodist Churches, The Methodist Church in Ireland
- Kim, Kwan Seok; Pastor at Madisonville Korean, Cincinnati, OH; Agape Korean (Cary) CC
- **New, Edward Slee – Associate Pastor at First, Lakeland, FL; Edenton Street (Raleigh) CC**

(¶ 354.2.b) CLERGY FAMILY LEAVE:

- **New, Judith Mann; Edenton Street (Raleigh) CC**

(¶ 354) CLERGY LEAVE OF ABSENCE:

- **Fogleman, Leland Jan; Edenton Street (Raleigh) CC**
- Horn, Joyce [FD]; First (Cary) CC
- Poole, Bettye Donne - Hayes Barton (Raleigh) CC
- **Thomas, Ginger; Edenton Street (Raleigh) CC**

(¶ 354.2.c) TRANSITIONAL LEAVE FOR DEACONS IN FULL CONNECTION WHO ARE IN BETWEEN APPOINTMENTS:

- Harris, Jo Elaine [FD]; Knightdale (Knightdale) CC

(¶ 357) CLERGY MEDICAL LEAVE:

- Crowe, John Marshall; St. Luke (Goldsboro) CC
- Galipi, Victor L.; Bailey (Bailey) CC
- Hammond, Robert Michael; St. Marks (Raleigh) CC
- **Hocutt, Allison Brady; Ebenezer (Raleigh) CC**
- Millan, Hector Manuel; Avent Ferry (Raleigh) CC

CAPITAL DISTRICT – Continued

¶ 358) RETIRED CLERGY:

James Edward Bailey; Robert L. Baldridge; Wilson Edward Barber; Berry O. Barbour; Lester C. Bissette; John M. Bowman [RA]; Kermit L. Braswell; Samuel H. Brown; Douglas L. Byrd; Elizabeth Campbell; W. Eric Carson; Lily Ker Chou; Sandra Jean (Rose) Conner; Larry Dean Crane; Murry L. DeHart, Jr.; Martha W. Edgerton; Edward C. Elliott; Roger V. Elliott; Aydlett J. Eure, Jr.; F. Owen Fitzgerald, Jr.; **Robert C. Flynn**; Kenneth E. Frazier; Walter W. Gaskins, Jr.; Michael F. Gast; Brian G. Gentle; Haywood Wrenn Gillikin; J. Conrad Glass, Jr.; R. Keith Glover; A. Eugene Goldfinch, Jr.; W. Sherman Guthrie [RA]; Charles M. Hackett; Rodney G. Hamm; Harold Harvey Harbin, Jr.; Charles L. Herrin; Ralph M. Hill; Jean L. Hood; Thomas D. Hoogerland; H. Sidney Huggins III; Jack L. Hunter; Geraldine D. Ingram; Wilbur I. Jackson; Eddie Jo Jarrett; Durward Douglas Jessee; Glenda N. Johnson; Judith Olivia Jolly [RD]; Daniel Patterson Jones [RA]; E.G. Purcell, Jr.; Henry W. Lee; James C. Lee; Richard F. Lewis [RA]; Tracy A. Maness; Barbara Hollis Mann; William Joseph Mann; George C. Megill; Billie Fallon Melvin, Jr. [RA]; Rayford H. Methvin; Donald C. Nagel; Roy Keith Nanne; Jack Ward Page, Jr.; J. Donald Phillips; Reginald W. Ponder, Sr.; William M. Presnell; Nancy Ann Pugh [RD]; F. Roderick Randolph; Luis F. Reinoso; J. Earl Richardson; James P. Rickards; Kenneth B. Sexton; William G. Sharpe IV; Bobby E. Smith; Judi J. Smith; Jerry T. Smith; William C. Spencer; Rufus H. Stark II; Patricia V. Stewart [RD]; James L. Summey; Maryellen P. Switzer; Bruce D. Taylor; Leo C. Thompson; C. Clyde Tucker, Jr.; Vernon C. Tyson; James M. Waggoner; Richard L. Ward; Shirley Acker Ward [RA]; H. Robert Warren; James I. Warren, Jr.; William J. Weissner [RD]; John Wendell Wenberg, Jr.; John H. White; James Edward Williams; Arthur John (Jack) Wilson III

¶ 416.6) CLERGY APPOINTED TO ATTEND SCHOOL:

- Ashburn, Matthew Reeves – CPE Residency Program at Rex Hospital, Raleigh, NC; Edenton Street (Raleigh) CC
- Woo-Il, “Paul” Lee - North Carolina Central University School of Law, Durham, NC; Bethel (LaGrange) CC

¶ 606.4) DEACONESS:

- Van Antwerp, Nancy – Outreach Ministries in NC Conference; White Plains (Cary) CC

CORRIDOR DISTRICT – 94 Charges - corridordistrict@nccumc.org

Donna M. Banks, DISTRICT SUPERINTENDENT - 2

Aldersgate (Chapel Hill)-Amity (Chapel Hill) [2].....	Donnie L. Jones	FE.....	11
Aldersgate (Durham).....	W. Douglas Lain, Jr.	FE.....	5
Associate.....	Tara Culp Lain.....	PE.....	4
Associate.....	Robert Joseph Tucker	SP.....	3
Minister of Music.....	Nanette de Andrade	FD.....	
Christian Formation.....	Jane Brannock	OD.....	
All Saints' (Raleigh).....	Christopher Gregory Moore	FE.....	7
Associate.....	Cameron Merrill	PL.....	1
Minister of Adm. & Discipleship.....	Sue Ellen Nicholson	DM.....	
Allensville (Roxboro)-Trinity (Oxford) [2].....	Ronald J. Snider	FE.....	3
Andrews Chapel (Durham).....	Susan Harris White.....	FE.....	2
Asbury (Durham).....	Martha McLean	FE.....	6
Bellemont (Burlington).....	John Farron Duncan	FE.....	2
Bethany (Durham).....	James T. Weaver, Jr.	FE.....	5
Bethel-Center (both in Snow Camp) [2].....	Hyun Soak Park	PE.....	3
Bethel (Pelham)-Locust Hill (Reidsville) [2].....	T. Joseph McDonald	FL.....	4
Bethesda (Durham).....	Harold D. Salmon	RL.....	4
Burlington Circuit [2]			
Bethel (Burlington)-Camp Springs (Reidsville).....	Stewart A. Crank, Sr.	FE.....	3
Calvary (Durham).....	Jennifer Lynn Anderson	OP.....	2
Carrboro (Carrboro).....	Rani P. Woodrow	FE.....	1
Cedar Cliff (Graham).....	James E. Wooten	FE.....	8
Cedar Grove (Cedar Grove).....	Karl Grant	FE.....	4
Christ (Chapel Hill).....	Steven W. McElroy	FE.....	8
Associate.....	Christi D. Dye	FE.....	5
Associate.....	Lori Ann Cox	FE.....	3
Community (Butner).....	Jessie Shuman Larkins	FE.....	2
Concord (Graham).....	David Joseph Allen	PE.....	1

CORRIDOR DISTRICT – Continued

Concord (Roxboro).....	Karl Neuschaefer	FE.....	5
Davis Street (Burlington).....	Ellen Margaret McCubbin	FE.....	3
Duke Memorial (Durham).....	William H. Willimon	ROE.....	1
Minister of Children	Chamberlyn K. Marks.....	PD	
Duke's Chapel (Durham).....	Gloria W. Harris	PE.....	1
Efland (Efland).....	Kenneth B. McLean	FE.....	2
Emmanuel (Burlington).....	J. Neal Salter, Jr.	FE.....	10
Epiphany-New Faith Community.....	Shay Hall.....	FE.....	1
Epworth (Durham).....	Hope A. Vickers	FE.....	5
Associate.....	Laura Wyant Wittman	FE.....	2
Fairview (Elon College).....	S. Mark Clark	FE.....	2
Faith (Burlington).....	William M. Budzinski	FE.....	4
First (Elon).....	Curtis Keith Sexton	FE.....	2
First (Graham).....	G. Kevin Baker	FE.....	3
Fletcher's Chapel (Durham).....	Kristen D. Williams	FE.....	1
Associate.....	Darren Hickerson	PL.....	6
Friendship (Burlington).....	Henry E. Swanzey	FE.....	5
Front Street (Burlington).....	Marshall R. Old	FE.....	7
Associate.....	Nathan D. Arledge	PE.....	3
Christian Education Director.....	Cynthia D. Powell	FD	
Glendale Heights (Durham).....	Adam D. Brinkley	PL.....	5
Grace-Carr (both in Burlington) [2].....	Ronnie R. Byrd	PL.....	6
Grace-CaVel (Roxboro)	Benjamin N. Sims	FE.....	1
Haw River (Haw River).....	Jeanne R. Neal	FE.....	9
Hebron (Mebane).....	K. Bryan Sexton, Jr.	FE.....	7
Helena (Timberlake).....	Julie Ann Poston	PE.....	3
Hightower [3]			
Bethel(Prospect Hill)-Hebron(Mebane)-Union(Leasburg).....	Robert B. Way	PL.....	3
Hillsborough (Hillsborough).....	Alvin M. Horne	FE.....	10
Lake Michie Circuit [3]			
Ellis Chapel(Bahama)-Mt. Tabor(Rougemont)-Riverview(Bahama).....	Marilyn Shipman	RE.....	16
Lea's Chapel (Roxboro).....	Bryan Wilson	SP.....	3
Leasburg (Leasburg).....	Raymond R. Pearce	FL.....	2
Lebanon (Mebane).....	Drew Alan Willis	SP.....	3
Living Hope (Durham)-New Faith Community	Christopher L. Brady.....	OE.....	4
Long Memorial (Roxboro).....	Frank Bruce Allen	FE.....	4
Longhurst (Roxboro).....	Francisco Garcia-Velasquez	SP.....	3
Massey's Chapel (Durham).....	Kathy Kirkpatrick	PL.....	2
McMannen (Durham).....	Edward N. Priestaf	PE.....	2
Mebane (Mebane).....	Johnnie L. Wright	FE.....	1
Deacon.....	Janet G. Thornton-Irvine	FD	
Milton [3]			
Connally(Milton)-Milton(Milton)-Semora(Semora)....	John P. Upton	FE.....	14
Mt. Bethel (Bahama).....	Grace R. Hackney	FE.....	4
Mt. Hermon (Graham).....	D. Thomas Miller	FE.....	2
Mt. Sylvan (Durham).....	Stuart M. Milton	FE.....	2
Associate.....	Lindsay Collins	FL.....	2
Pastor of Worship Life.....	Kathie Stevens Wilkinson	FD	
Mt. Tirzah (Timberlake).....	Jarrold Davis	PL.....	2
Mt. Zion (Hurdle Mills).....	Donald Daniel	FL.....	3
New Brook (Roxboro).....	Seong-Il Eom.....	FE.....	3

CORRIDOR DISTRICT – Continued

New Creation (Durham).....	Albert Shuler	FE.....1
New Hope(Blanch)-Purley(Yanceyville) [2].....	Howard A. James	FL.....4
New Sharon (Hillsborough).....	Jeffrey R. Nash	FE.....5
Oak Grove (Roxboro).....	Casey Hickman Mursten	FL.....1
Orange (Chapel Hill).....	W. Kenneth Hall, Jr.	FE.....5
Associate.....	Heather Jean Olson	PL.....3
Orange Chapel (Chapel Hill).....	Carl D. Belcher	FE.....5
Oxford (Oxford).....	David P. Haley	FE.....3
Palmer's Grove (Hillsborough).....	Jinho Hwang	SP.....1
Parkwood (Durham).....	Nathan A. Wittman	FE.....2
Phillips Chapel (Haw River).....	John R. Woodard, Jr.	FE.....8
Pleasant Green (Durham).....	Jesse Brunson	FE.....1
Associate.....	Jason Gaskin	PL.....1
Prospect (Yanceyville).....	Pamela J. Gilliam	FE.....2
Resurrection (Durham).....	Robert Wesley Simpson	FE.....6
Ridge-Garden [2]		
Chestnut Ridge(Efland)-Clover Garden(Chapel Hill).....	Sang Seon Park	FE.....6
Rock Creek (Snow Camp).....	Richard Dale Booker	PL.....3
Rougemont [2]		
New Bethel(Rougemont)-Rougemont(Rougemont).....	William Ryan Ford	SP.....1
Salem (Haw River).....	Cynthia K. Lister	FE.....2
Salem (Hurdle Mills).....	Renee Burnette	FE.....3
Sanctuary Lakewood-District Mission (Durham)	Rosanna Panizo-Valladares	FE.....1
Saxapahaw (Saxapahaw).....	Susan E. Eldon	PE.....4
Shady Grove (Providence).....	Jacob Paul Breeze	SP.....2
Shepherd's House-District Mission (Durham).....	John Gumbo	SY.....4
Shiloh (Gibsonville).....	Hyung S. Kim	FE.....3
St. Luke's (Burlington).....	Tommy G. Privette	RE.....10
St. Paul (Durham).....	Mark Stephens	AM.....9
Minister of Outreach.....	Steven Michael Murphy	PL.....3
St. Paul's (Burlington).....	Lee R. Pittard III	FE.....10
Stem (Stem)-Bullock's (Hester) [2].....	James Brock Meyer	PL.....3
Sweptsonville (Sweptsonville).....	Jerry D. Martin	FE.....10
The CityWell(Durham)-New Faith Community	Harold Cleve May III	FE.....3
Trinity (Durham).....	Taylor W. Mills	FE.....4
Union Grove (Bahama).....	Cheryl M. Lawrence	FE.....5
Union Grove (Hillsborough) and		
Eno Campus (Hillsborough)	Richard O. Greenway	FE.....16
Associate.....	Laura R. Johnson	PE.....3
University (Chapel Hill).....	Carl H. King	FE.....7
Associate-Spiritual Formation & Cong. Care.....	Delores Anne Langley	FE.....4
Associate.....	Brian Gregory Belting	PE.....1
Walnut Grove (Hurdle Mills).....	Gayla Collins	FE.....2
Associate.....	Laure Kalau	OE.....1
Warren's Grove (Roxboro).....	Anne W. Sims	FE.....1

APPOINTMENT TO EXTENSION MINISTRIES: Elder in Full Connection Unless Otherwise Indicated**(¶ 331) DEACON APPOINTMENTS IN FULL CONNECTION TO VARIOUS MINISTRIES**

- Bisgrove, Eilene Z. [FD] - Program Coordinator, Sabbath Star, Inc., Durham; Secondary Appointment: Pleasant Green
- Hoxie Schol, Meredith E. [PD] – Missional Collaboration Coordinator for the Connectional Table of the UMC, Chicago, IL; Secondary Appointment: Grace UMC of Logan Square, Chicago, IL

CORRIDOR DISTRICT – Continued

(¶ 331) DEACON APPOINTMENTS IN FULL CONNECTION TO VARIOUS MINISTRIES (Continued)

- Keck, Andrew [FD] – Director of Library Services at Luther Seminary in St. Paul, Minnesota; Secondary Appointment: Faith UMC, St. Anthony, Minnesota
- Norton, MaryJane Pierce [FD] - Associate General Secretary-Leadership Mins., General Board of Discipleship, Nashville, TN; Secondary Appointment: West Nashville UMC, Nashville, TN
- Schuldt, Carolyn C. [PD] - Chaplain and Executive Director, Open Table Ministry, Inc., Durham, NC; Secondary Appointment: Aldersgate (Chapel Hill)
- Waters, Denise Conner [FD] - Director of Life Enrichment & Chaplain Associate, Croasdaile Village Retirement Community, Durham; Secondary Appointment: Hillsborough
- Wilson, Amanda Gail Fleishman [FD] - New Journey Counseling, Durham, NC; Secondary Appointment: Shepherd's House (Durham)

(¶ 344.1.a,c) CLERGY APPOINTMENTS WITHIN THE CONNECTIONAL STRUCTURE OF UNITED METHODISM:

- Banks, Donna M. - District Superintendent, Corridor
- Benjamin, Shane M. - Chaplain, Louisburg College, Louisburg; Living Hope (Durham) CC
- Brown, Wesley F. - Associate Dean for External Relations, Divinity School, Duke Univ., Durham; Epworth (Durham) CC
- Coffman, Laurie Hays, Director of Chaplaincy Services, Croasdaile Village Retirement Community, Durham, NC; Duke Memorial (Durham) CC moved from Fairway
- Colón-Emeric, Edgardo Antonio - Assistant Research Professor of Christian Theology; Duke Divinity School, Durham; New Creation (Durham) CC
- Dean, Amanda J. - Campus Minister, Wesley Campus Ministry, UNC Chapel Hill; University CC
- **Henderson, Regina – Assoc. General Sec. of Justice & Relationships at GBGM, New York, NY; New Creation CC**
- Jenkins, David O. - Asst. Professor of Church & Comm. Mins., Dir. of Contextual Educ. I, Dir. of International Initiatives at Candler School of Theology, Emory University, Atlanta, GA; Glendale Heights (Durham) CC
- Lear, Heather Heinzman – Director of Evangelism Mins. at GBOD; Fletcher's Chapel (Durham) CC
- Ledford, Laura Fine – Assoc. Director, Office of Ministerial Relations, NC Conf., Garner, NC; All Saints' CC
- Panizo-Valladares, Rosanna C. - Corridor Hispanic Ministries, Durham; Glendale Heights (Durham) CC
- Parker, Rhonda Riggins - Director of Field Education at Duke Divinity School, Durham, NC; Union Grove CC
- Pasquarello III, Michael - Granger E. & Anna A. Fisher Professor of Preaching, Asbury Theological Seminary, Wilmore, KY; Bethany (Durham) CC
- Ruiz-Millan, Ismael – Director of Hispanic House of Studies, Duke Divinity School, Durham, NC; New Creation (Durham) CC
- Smith, James Warren - Associate Professor of Historical Theology, Duke Divinity School, Durham, NC
- Willis, Cari - Associate Director, Disciple Bible Outreach Ministries; Calvary (Durham) CC

(¶ 344.1.b,c) CLERGY APPOINTMENTS TO EXTENSION MINISTRIES UNDER ENDORSEMENT:

- Burrus, Carolyn H. - Chaplain/Bereavement Counselor, Hospice of Alamance-Caswell, Burlington; Haw River (Haw River) CC
- Cole, Lisa Brown - Director of Pastoral Care Department, Durham Regional Hospital, Durham; Aldersgate (Durham) CC
- Hoyle, Jr., William S., - Chaplain, US Dept. of Justice-Federal Bureau of Prisons, Butner, NC; Duke Memorial (Durham) CC
- Malcolm, L. David - Chaplain, US Army; Union Grove (Hillsborough) CC
- Morgan, Deborah Ann - Mgr., Duke Pastoral Services, Duke University Medical Center, Durham; Calvary (Durham) CC
- Rawlings, Jr., James A., - Director of Pastoral Services, Duke University Hospital, Durham; Massey's Chapel (Durham) CC

(¶ 344.1.d) CLERGY APPOINTMENTS TO OTHER TRUE EXTENSIONS OF THE CHRISTIAN MINISTRY OF THE CHURCH:

- Byers II, Leonard C. - Director of Pastoral Care, Cleveland County Healthcare System, Shelby, NC; St. Luke's (Burlington) CC
- Campbell, Dennis M. - Headmaster, Woodberry Forest School, Virginia; Trinity (Durham) CC
- Hicks, Phyllis K. - Director, Pastoral Care and Counseling Institute, Durham; Aldersgate (Chapel Hill) CC
- Laytham, David Brent - Dean of the Ecumenical Institute of Theology at St. Mary's Seminary and University in Baltimore, Maryland; Resurrection (Durham) CC
- Marsicano, Leslie M. - Asst. Dean for Academic Administration, Davidson College, Davidson, NC; Epworth (Durham) CC
- Walton, Brenda C. - Clinical Research Coordinator in the School of Medicine at Duke Univ. Medical Center, Durham; Calvary (Durham) CC

(¶ 313.2 - 1992 Book of Discipline) RETIRED DIACONAL MINISTERS:

- Tacoma F. O'Connor
- Irene F. Gattis
- Anna Gail Dixon Workman

CORRIDOR DISTRICT – Continued

¶ 354.2.b) CLERGY FAMILY LEAVE:

- Brown, Cheryl; New Creation (Durham) CC
- Drake, Para R.; Resurrection (Durham) CC
- MacVane, Joy R.; University (Chapel Hill) CC
- Shivers, Molly Link; University (Chapel Hill) CC

¶ 346.1) CLERGY APPOINTED IN ANOTHER ANNUAL CONFERENCE OR OTHER METHODIST DENOMINATION:

- Harriss, David J. - Pastor at San Pedro Valley UMC, Benson, AZ , Desert Southwest Conference; Saxapahaw CC

¶ 357) CLERGY MEDICAL LEAVE:

- Evans, Tommy Lewis; Lebanon (Mebane) CC
- Girod, David William; First (Elon) CC
- Harsh-Cafferty, Susan; Resurrection (Durham) CC
- Spence, Clinton William; Calvary (Durham) CC

¶ 358) RETIRED CLERGY:

P. Wesley Aitken; Gayle T. Alexander; Joseph C. Alexander, Jr.; Edward F. Bogie; Rex E. Brooks; James L. Bryan; Billy M. Carden; Warren S. Cash [RA]; Daniel Ross Chandler; Richard L. Cox; William R. Crowder; Lewis H. Dodson; Leonard F. Doucette; Earl George Dulaney; Robert K. Eldredge; Gayle Carlton Felton; Ronald E. Gardner; William Hughes Gattis; David Ronald Grissom; Jacob Milton Hadley, Jr.; Michael L. Hale; William Kenneth Hall, Sr.; Johanna H. Hancock [RP]; Otto Hardt; John E. Harwood, Jr.; James L. Hobbs; Hugo H. Hodgins; Thomas G. Holtsclaw; Jacob Milton Hadley, Jr.; J. Donald Johnson; George W. Johnson; Lawrence Edward Johnson; F. Belton Joyner, Jr.; Jerry J. Juren; Diana B. Killain; Wallace H. Kirby; Joe D. Lister; Thomas E. Loftis; Roger Leroy Loyd; Richard T. Mathews; G. Robert McKenzie, Jr.; Charles H. Mercer; Floyd R. Morrow; Robert T. Osborn; Charles E. Owens; James Herrington Pace; Mary Peacock [RD]; Harvey Worth Pearce; G. Paul Phillips III; Benjamin F. Potter, Jr.; Tommy G. Privette; Julie Forringer Purcell; R. Dennis Ricks, Jr.; John William Ruth; Billy F. Seate; Marilyn K. Shipman; William C. Simpson, Jr.; K. Carl Singley; Bess Hunnings Smith; Jack R. Snyder; Edwin Douglas Stanfield; Richard A. Stanley, Jr.; David C. Steinmetz; Ruth Harper Stevens; E. Russell Stott; **Roscoe William Thompson; John “Al” Albert Trotter**; Stuart R. Tucker; Robert L. Wallace; **Pamela Jane Watkins**; Carson O. Wiggins, Sr.; Denny C. Wise; William J. Witt, Jr.; William L. Wolfe; Eldon G. Woodcock

¶ 416.6) CLERGY APPOINTED TO ATTEND SCHOOL:

- Cheasty-Miller, Patrice A. – Psy. D Program – Graduate Theological Foundation at Alamance Regional Medical Center, Burlington, NC
- Clayton, Tracy L. – Doctor of Ministry in Spiritual Direction and to receive Clinical Pastoral Education from Garrett-Evangelical Theological Seminary, Evanston, Illinois; Mt. Tirzah (Timberlake) CC
- Grimm, Tammie Marie [FD] – Doctoral Program at Cliff College, University of Manchester, Hope Valley, Derbyshire, England; Resurrection CC
- Wells, Patricia Hawkins, Alamance Regional Medical Center, Dr. of Ministry in Pastoral Counseling, Burlington, NC; Oxford (Oxford) CC

¶ 606.4) DEACONESS:

- Bachman, Lisa – **Director of Lay Servant Ministries, NC Conference**; New Sharon (Hillsborough) CC

¶ 1314.3.c) HOME MISSIONER:

- Gates, Thomas – Construction Coordinator, NC Conference UMC Disaster Response; New Sharon (Hillsborough) CC

FAIRWAY DISTRICT - 67 Charges - fairwaydistrict@nccumc.org

A. RAY BROADWELL, DISTRICT SUPERINTENDENT - 2

Apex (Main Campus) (Apex).....	H. Gray Southern	FE.....	2
Managing Executive Pastor.....	Timothy Davis Catlett	FE.....	1
Main Campus-Sr. Associate.....	Jenny Wilson	FE.....	2
Fiesta Cristiana Campus-Hispanic/Latino Outreach Pastor.	José Luis Villaseñor	OF.....	6
Pastor.....	Alma Tinoco Ruiz	PL.....	1
The Peak Campus-Associate.....	Alan Felton	PL.....	1
5one9 Campus -Associate.....	Owen Edwards Barrow	FE.....	3
Asbury (Sanford).....	Donald E. Burns, Jr.	PL.....	6
Biscoe-Bascom [2]			
Page Memorial (Biscoe)-Bascom Chapel (Robbins).....	Kjersti Lynne Lockhart	PE.....	4

FAIRWAY DISTRICT – Continued**Bonlee [2]**

Meroney (Bear Creek)-West End (Siler City).....	James D. Whittaker	FE.....	11
Broadway (Broadway).....	Michael Robert McVey	SP.....	1
Buckhorn (Moncure)-Ebenezer (Apex) [2].....	Benny Oakes	FL.....	1
Bynum (Pittsboro).....	Gina Barrow	PL.....	4
Cameron (Cameron).....	David W. Johnson	RL.....	8
Candor (Candor).....	David Heath	RA.....	2
Carbonton (Goldston)-Bethlehem (Sanford) [2].....	Danny Berrier	PL.....	1
Carthage (Carthage).....	Mattheue B. Locklear	FE.....	3
Center (Sanford).....	Chris D. Humphreys	AM.....	5
Chatham (Moncure)-Cedar Grove (Pittsboro) [2].....	Leah Skaggs	PE.....	1
Cokesbury (Fuquay-Varina).....	Christie Burley	PL.....	2
Cool Springs (Broadway).....	Ramon Atkins	PL.....	6
Cool Springs (Carthage).....	William Cashion	PL.....	8
Doub's Chapel (West End).....	Laura A. Dunlap	FE.....	3
Echo (Morrisville)-New Faith Community	Jay D. Helms	FE.....	3
El Camino (Siler City).....	Daniel Pantoja	PE.....	9
Ellerbe-Mt. Pleasant (both in Ellerbe) [2].....	Elizabeth W. Polk	FE.....	3
Evergreen (Chapel Hill).....	Hannah P. McManus	FE.....	3
Fair Promise (Goldston)-High Falls (High Falls)[2].....	Tony Baurichter	FL.....	1
First (Fuquay-Varina).....	Anne W. Ahl	FE.....	8
First (Mt. Gilead)-Zion (Mt. Gilead) [2].....	Harvey Lee Edwards	FE.....	1
First (Siler City).....	Clyde A. Denny	FE.....	5
First-Uwharrie (both in Troy) [2].....	William Arnold Saunders	PL.....	3
Fuquay-Varina (Fuquay-Varina)	M. Eugene Tyson	FE.....	1
Associate.....	Valerie Simmons Tyson	FL.....	1
Associate.....	Kevin Michael Johnson	PE.....	2
Genesis (Cary).....	William Craig Ham	AM.....	6
Goldston (Goldston)-Cumnock (Sanford) [2].....	David L. King	FE.....	1
Associate.....	Linda Yow	PL.....	1
Hickory Grove (Siler City).....	Tom Hallberg	PL.....	4
Hickory Mountain (Pittsboro).....	Mary Ellen Bender	RL.....	4
Holly Springs (Holly Springs).....	Kelly Lyn Logue	FE.....	3
Jones Chapel (Sanford)-Moncure (Moncure) [2].....	Houston V. Blair, Jr.	PL.....	10
Jonesboro (Sanford).....	Hunter Preston	FE.....	4
Director of Christian Formation.....	Amie E. Stewart	PD.....	
La Trinidad Hispanic Ministry.....	Jorge Alberto Ochoa	OE.....	1
Kipling (Kipling).....	Melinda Ivey	OF.....	7
Lemon Springs (Lemon Springs).....	Roberta Byram	FE.....	4
Lillington (Lillington).....	Elton Hendricks	RE.....	4
Love Joy (Troy).....	Ron Scott	FL.....	1
Macedonia-Ophir (both in Troy) [2].....	Bill Knapp	ROF.....	1
Merritt's Chapel (Chapel Hill).....	Richard M. Tysinger	FE.....	2
Morris Chapel (Sanford).....	Gregg Allen Presnal	FL.....	1
Mt. Pleasant (Pittsboro).....	James Grady Jones, Jr.	FL.....	3
Norman [3]			
Concord(Ellerbe)-Jones Springs(Ellerbe)-Norman(Norman) ..	Dena White	FE.....	3
Page Memorial (Aberdeen).....	Jane Leechford	FE.....	7
Pinebluff (Pinebluff).....	Gregory C. Minnick	RE.....	2
Pinehurst (Pinehurst).....	Joseph David Beam IV	FE.....	2
Piney Grove (Siler City).....	James G. Folks	FL.....	3

FAIRWAY DISTRICT – Continued

Pittsboro (Pittsboro).....	Benjamin D. Alexander	FE.....	3
Pittsboro Circuit [2]			
Brown's Chapel-Pleasant Hill (both in Pittsboro).....	Ray T. Gooch	FE.....	32
Pleasant Hill (Robbins)-Mt. Carmel (Carthage) [2]...	J.H. Daniel	FE.....	1
Poplar Springs (Sanford).....	B. Fallon Melvin, Jr.	RA.....	14
Roseland (Aberdeen).....	Nancy M. Willard	FE.....	9
Sandhills Circuit [3]			
Eagle Springs-Marcus-Pleasant Hill(all in Jackson Springs)..	Eric R. Joyce	PL.....	3
Sanford Circuit [3]			
McQueen's Chapel(Lemon Springs)-Mt. Olive(Lillington)			
Union Grove(Broadway).....	James Henderson	PE.....	4
Sardis(Candor)-Little River(Mt. Gilead)			
Melton's Grove(Mt. Gilead)-Parsons Grove(Candor) [4]..	C. Glenn Hancock	RA.....	2
Associate	Vanessa McIntyre	PL.....	2
Silk Hope [2]			
Mt. Vernon (Siler City)-Sapling Ridge (Pittsboro).....	Jason Dickerson	PL.....	2
Smyrna (Robbins).....	J. Talton Madison, Jr.	FE.....	9
Southern Pines (Southern Pines).....	Thomas L. Sweeley	FE.....	6
Associate	Charles Albright	FL.....	2
St. Francis (Cary).....	Leonard E. Fairley	FE.....	2
Associate	Darrell L. Copeland	OF.....	3
St. Luke (Sanford).....	A. Gene Cobb, Jr.	FE.....	5
Coordinator of Outreach, Nurture & Witness.....	Jaye Nesbitt White	PD	
Star (Star)-Ether (Ether) [2]	Kay Boone	PE.....	4
Sunrise (Holly Springs).....	Thomas W. Newman	FE.....	3
Tabernacle (Robbins)	Mamie Alley	FL.....	1
Trinity (Sanford).....	Bruce E. Petty	FL.....	5
Trinity (Troy).....	W. Bryan Faggart	FE.....	1
Vass (Vass).....	Philip Brown	RE.....	7
West End (West End).....	Won Seok Namkoong	FE.....	6

APPOINTMENT TO EXTENSION MINISTRIES: Elder in Full Connection Unless Otherwise Indicated**(¶ 331) DEACON APPOINTMENTS IN FULL CONNECTION TO VARIOUS MINISTRIES**

- Barnes III, R. Lee [FD] - Director, Noah's Ark Childcare & Intermission Middle School Ministry, Apex, NC;
Secondary Appointment: Apex (Apex) (Main Campus)
- Hill, Tamsey Phillips [PD] - Senior Clinical Chaplain at Duke University Medical Center and Pastoral Counselor, Durham;
Secondary Appointment: Evergreen(Chapel Hill)

(¶ 344.1.a.c) CLERGY APPOINTMENTS WITHIN THE CONNECTIONAL STRUCTURE OF UNITED METHODISM:

- Broadwell, A. Ray - District Superintendent, Fairway
- **Nicholson, Jan – Crisis Counselor at East Wellness Center, Roanoke, VA; Pittsboro (Pittsboro) CC**
- **St. Clair, Sue Ellen [PL] – Spiritual Care Counselor (Chaplain) at Hospice of Wake County; St. Francis (Cary) CC**

(¶ 310.1.c - 1992 Book of Discipline) DIACONAL MINISTERS APPOINTED THROUGH OTHER MINISTRIES:

- Sluder, David - Volunteers Coordinator, Mountain Housing Opportunities, Asheville

(¶ 346.1) CLERGY APPOINTED IN ANOTHER ANNUAL CONFERENCE OR OTHER METHODIST DENOMINATION:

- Hatch, Mary Martha - Associate Pastor at Franklin: First, Waynesville District, Western NC Conference;
Fuquay-Varina (Fuquay-Varina) CC
- Murphy, Jr., James O. - Pastor at Otterbein UMC, Elkins, WV; Silk Hope CC
- Randall, Courtney Michel - Appointed to serve Mt. Horeb UMC/Springdale UMC, Greater New Jersey Conference; St. Francis (Cary) CC

FAIRWAY DISTRICT – Continued**(¶ 354) CLERGY LEAVE OF ABSENCE:**

- **Drye, Judith B.; St. Luke (Sanford) CC**
- Purcell, Joan M.; St. Francis (Cary) CC

(¶ 357) CLERGY MEDICAL LEAVE:

- Compton, Stephen C.; St. Francis (Cary) CC
- Lee-Torres, Ronda [FD]; Pinehurst (Pinehurst) CC
- Pinner, William Rickman; Fuquay-Varina (Fuquay-Varina) CC

(¶ 358) RETIRED CLERGY:

Lovell R. Aills; Morris L. Barber; Bobby C. Black; James C.P. Brown; Philip S. Brown; **David E. Brownlee**; Hugh H. Cameron; James W. Caviness, Jr. [RA]; David Spencer Clift; Charles Marvin Cook; Thomas A. Danek; Ronald E. Dietrich; Richard Leon Farmer; Horace T. Ferguson; Albert F. Fisher; Joseph W. Forbes; Leon D. Fowler; Doris T. Fox; Clarence Garner; C. Franklin Grill; **James Howard Harris, Jr.**; Melvin Elton Hendricks; Jack Manly Hunter; **Elaine Alling Lilliston [RD]**; Frank I. Lloyd; Henry N. Lovelace; Patricia Jean Lykins [RD]; Glenn E. Mason; **Gregory Carlton Minnick**; William K. Mitchell, Jr.; John Edward Morrison; Travis W. Owen; Robert Bruce Pate; F. Gerald Peterson; Charles H. Plowman; Sally Steinert Plowman; Jerry M. Schronce [RA]; Julian W. Scott; Ira H. Smith; **James Keith Stalnaker [RA]**; Clarence Arthur Wall; **Michael David Weber**; Ben H. Wilson III

(¶ 416.6) CLERGY APPOINTED TO ATTEND SCHOOL:

- **Stephens, Judith Smith [FD] – Shalem Institute for Spiritual Formation, Washington, DC; St Francis (Cary) CC**

(¶ 1314.3.c) HOME MISSIONER:

- Barrow, Charles – Agriculture Research Specialist, NC State University Lower Coastal Research Station, Kinston, NC; Bynum (Pittsboro) CC

GATEWAY DISTRICT - 86 Charges - gatewaydistrict@nccumc.org

SAMUEL WYNN, DISTRICT SUPERINTENDENT - 6

Asbury (Lumberton).....	Everette F. Bass, Jr.	PL.....	19
Ashpole Center (Rowland).....	Marshall M. Locklear	PL.....	1
Beauty Spot (Rowland).....	Varonica Livingston	PE.....	2
Beaver Dam (Laurel Hill).....	Josephine Sutton	PL.....	12
Beaver Dam (Rockingham).....	Robert L. Carpenter	RE.....	3
Bethesda (Orrum).....	Brian D. Perry	FE.....	6
Black's Chapel (Dunn).....	Rich Cooper	PL.....	5
Branch Street (Lumberton).....	Douglas M. Locklear	FL.....	1
Caledonia (Laurinburg).....	Patrick Kelly Barr	PL.....	4
Camp Ground (Fayetteville).....	Haywood Smith	FE.....	4
Central (Laurinburg).....	Robert Floyd Dean	ROF.....	5
Chestnut Street (Lumberton).....	Stephen N. Little	FE.....	6
Christ (Fayetteville).....	James Scott Finicum	PE.....	1
Coharie (Clinton).....	Roy Hilburn	PL.....	5
Collins Chapel (Lumberton).....	Bill James Locklear	RE.....	1
Cool Springs (Laurinburg).....	George McDougald, Jr.	AM.....	17
Cordova (Cordova).....	Michael Griffin	PL.....	2
Cornerstone (Fayetteville).....	Harold Hunt	RL.....	1
Cotton (Hope Mills).....	Michael L. Hale	RE.....	5
Crossroads (Fayetteville).....	Charles Conrad Pullins	FE.....	7
Culbreth Memorial (Fayetteville).....	Charles Herring	RE.....	4
East Rockingham (Rockingham).....	Patricia S. Sykes	FE.....	2
Fairview (Lumbar Bridge).....	Jimmy Oxendine	PL.....	16
Fellowship (Hamlet).....	David Woolsey	FL.....	1
First (Hamlet).....	Deborah S. Wilkins	FE.....	2
First (Laurinburg).....	Jonathan D. Jeffries	FE.....	1
First (Pembroke).....	Michael Elliott	FE.....	3

GATEWAY DISTRICT – Continued

First (Rockingham).....	R. Michael Sykes	FE.....	5
Fletcher's Chapel (Hoffman)-St. Peter (Wagram) [2]...	Tommy Hart	SY.....	1
Galilee (Laurinburg).....	Vermel Taylor	FE.....	1
Gardners (Fayetteville)	Herbert Lowry, Jr.	FE.....	4
Grace Campus (Fayetteville).....	Herbert Lowry, Jr.	FE.....	3
Associate.....	Anthony Earl James	PL.....	1
Glenwood (Rockingham).....	Joseph L. (Joel) Perry	OF.....	14
Green Lake (Rockingham).....	William V. Taylor	RE.....	8
Harry Hosier (Fayetteville).....	Larry Robinson	FE.....	3
Hay Street (Fayetteville).....	David Blackman	FE.....	1
Person Street Campus (Fayetteville).....	David Blackman	FE.....	1
Haymount (Fayetteville).....	Dennis M. Goodwin	FE.....	2
Associate.....	Scott Morgan Foster	FE.....	1
Music & Arts.....	D. Anthony Argo	FD.....	
Hoke [2]			
Parkers (Raeford)-Sandy Grove (Lumber Bridge)	T. Judson Dunlap	FE.....	2
Hope Mills (Hope Mills).....	Dennis R. Sheppard	FE.....	14
Jerusalem (Laurinburg).....	Gypsy Murdaugh	PE.....	7
John Wesley (Fayetteville).....	Richard C. Jackson	FE.....	5
Johnson Memorial (Fayetteville).....	Kong Suk Namkung	FE.....	2
Laurel Hill-Snead's Grove (both in Laurel Hill).....	Lamar Smith	ROF.....	1
Ledbetter (Rockingham).....	Lee Griffith	SY.....	2
Leslie (Dunn).....	Donald H. Seely	ROE.....	8
Marvin (Fayetteville).....	Jane Marie Almon	FL.....	3
Millers Chapel (Lumberton).....	Brenda McArthur-Strong	PL.....	1
Mt. Olive (Lumberton).....	Bertha Graham	PL.....	5
Mt. Zion (Maxton)-Wall's Chapel (Raeford) [2].....	Lucretta B. Toney	PL.....	2
New Hope (Rowland).....	James Malloy	FE.....	1
New Philadelphus (Red Springs).....	Henry Hunt	PL.....	2
New Zion (Lumberton).....	Jackie Morrison	PL.....	2
Parkton (Parkton).....	Teresa Rutledge	PL.....	9
Pee Dee (Rockingham)-Zion (Rockingham) [2].....	Matthew Seals	FL.....	2
Philadelphia (Rockingham).....	Charles Bethea	FL.....	1
Pleasant Grove (Rowland).....	George Locklear	PL.....	2
Prospect (Maxton).....	Kenneth W. Locklear	FE.....	10
Hickory Grove Campus (Clio, SC).....	Kenneth W. Locklear	FE.....	1
Raeford (Raeford).....	Gerald Stephen Castle	FE.....	1
Regan (Lumberton).....	Gordon Caughill	PL.....	1
Rhyne Memorial (Red Springs).....	Dora Russell Dorsey	FE.....	1
Roberdell (Rockingham).....	Robert L. Carpenter	RE.....	3
Rowland (Rowland).....	Wayne Farrah	PL.....	3
Salem (Fayetteville).....	William W. Snotherly, Jr.	FE.....	7
Sampson Charge [3]			
Andrew's Chapel-Beulah-RoseboroO(all in Roseboro)....	Bobby W. Herring	FL.....	8
Sandy Plains (Pembroke).....	Trey Harris	FL.....	1
Solid Rock (Cameron).....	Thomas Simpson	FE.....	1
Associate.....	Wanda Berrier	SY.....	1
Community Campus(Raeford)-Associate.....	Michael R. Bass	FL.....	3
Spring Lake Campus(Spring Lake)-Associate.....	Stuart Patrick Murphy	PE.....	2
Woodside-Mt. Ariel CampusS(both in Lillington) [2]-Associate.	Michael Field Sadtler	PL.....	3

GATEWAY DISTRICT – Continued

Spring Hill (Lillington).....	Terry M. Williams	AM.....	6
St. Andrews (Fayetteville).....	Gerry G. Davis	FE.....	7
St. George-Piney Grove (both in Maxton) [2]	Robert A. Fairley	RA.....	31
St. James (Pembroke).....	Josephine Sutton	PL.....	12
St. John (Gibson).....	Myron & Barbara Dice	PL.....	3
St. Luke (Laurinburg)	Billy Olsen	FE.....	1
St. Matthews (Fayetteville)	Kong Suk Namkung	FE.....	4
St. Paul (Rockingham).....	James Hinson	PL.....	5
St. Pauls (Maxton).....	Sylvia Collins-Ball	FE	1
St. Pauls (St. Pauls).....	Bruce G. Skipper	FL.....	3
St. Peter (Hamlet).....	Angelo M. Troy	PL.....	5
Tabernacle (Hamlet)-Gibson (Gibson)	Donald Ray Robinson, Jr.	PL.....	1
Tabor (Fayetteville).....	William Rufus Autry, Jr.	PL.....	3
Trinity (Fayetteville).....	Sarah Smith-Pitts	OE.....	1
Trinity (Red Springs).....	John Paul Prine	FL.....	1
Trinity (Fairmont)-Olivet (Marietta) [2].....	Dalma Cribb	FE.....	1
Union (Lillington).....	William H. Altman, Jr.	FE.....	3
Victory-Cumberland (both in Fayetteville) [2].....	Chang Bae Kim.....	FE.....	2
Wesley Heights (Fayetteville).....	M. Belinda Davis	PL.....	1
West Robeson (Maxton).....	Kelly Mylor Hunt.....	PL.....	1
West Rockingham (Rockingham).....	Ben Horton	FL.....	3

APPOINTMENT TO EXTENSION MINISTRIES: Elder in Full Connection Unless Otherwise Indicated

(¶ 344.1.a,c) CLERGY APPOINTMENTS WITHIN THE CONNECTIONAL STRUCTURE OF UNITED METHODISM:

- Wynn, Samuel - District Superintendent, Gateway
- Hunt, Terry - Leadership Coordinator, Conference Connectional Ministries, NC Conference, Garner, NC; First (Pembroke) CC
- Safley, Michael W. - Vice-President for University Relations & Campus Minister, Methodist University, Fayetteville; Haymount (Fayetteville) CC

(¶ 344.1.b,c) CLERGY APPOINTMENTS TO EXTENSION MINISTRIES UNDER ENDORSEMENT:

- Brooks, E. Ray – Chaplain at Vidant Medical Center, Greenville, NC; New Philadelphia (Red Springs) CC
- Gales, Alvester - Chaplain, Clinical Pastoral Education Supervisor for the Veterans Affairs Maryland Health Care System, Perry Point, MD; St. Peter (Wagram) CC

(¶ 345) CLERGY APPOINTED TO OTHER CHRISTIAN DENOMINATIONS:

- Viereg, Carla Scanlan - Teaching Minister, Cherry Hills Community Church, Colorado; Haymount (Fayetteville) CC

(¶ 313.2 - 1992 Book of Discipline) RETIRED DIACONAL MINISTERS:

- Leslie C. Womack

(¶ 346.1) CLERGY APPOINTED IN ANOTHER ANNUAL CONFERENCE OR OTHER METHODIST DENOMINATION:

- Wells, Benjamin E. - Campus Minister at Marshall University, Huntington, WV; Haymount (Fayetteville) CC

(¶ 357) CLERGY MEDICAL LEAVE:

- Lawrence, Teresa E.; Cumberland (Fayetteville) CC

GATEWAY DISTRICT – Continued

¶ 358) RETIRED CLERGY:

Roger A. Armistead; Warren Clark Barfield; H. Phillip Barrineau; Gilbert W. Beeson, Jr.; J. Peter Belec; Ann Giles Benson; **Kenneth R. Buckingham**; Paul G. Bunn; Robert L. Carpenter, Jr.; George P. Chandler; Robert S. Christian; John G. Cottingham; John Quinton Covington, Jr.; Jimmy F. Cummings [RA]; Simeon Dufrene Cummings; Carolyn Cummings-Worix; Franklin D. Daniels; Donnie G. Davis [RA]; Tommy M. Faggart; Robert A. Fairley [RA]; Milton H. Gilbert; Dennis Joseph Glennon [RA]; Donald Lee Harris; **David Lewis Harvin**; Charles Malcolm Herring; **Bobby Lee Jordan [RA]**; Miles Murphy, Jr.; Thomas Garland Knott; Dennis Cecil Lamm; Maurice L. Lancaster [RA]; Bill James Locklear; Lawrence E. Lugar; Audrey Holmes Lynge; John M. Mackey; David O. Malloy; Robert L. Mangum; **J. Alexander Maultsby III**; **Walter Emmett McLeod**; Carol Elizabeth Noy; Robert D. O'Keef; John G. Olive [RE/AM]; James Elliott Owen; Roger D. Paxton; Robert M. Poulk; Robert H. Ray; J. Thomas Smith; Neil E. Smith; W. Stanley Smith, Jr.; James C. Stokes, Jr.; Amos H. Stone; William V. Taylor; Walter P. Weaver; William M. Wells, Jr.; Woodrow Wilson Wells, Jr.; Malcolm Willingham; **LaVerne Blue Womack, Jr.**; Leroy Worth, Sr. [RA]

¶ 606.4) DEACONESS:

- McCallum, Melba - Director, Partners in Ministry, Rockingham; New Hope (Rowland) CC

¶ 1314.3.c) HOME MISSIONER:

- Locklear, Gary Wayne - Church & Community Worker, Native American Cooperative Ministries, Pembroke, NC; Sandy Plains (Pembroke) CC

HARBOR DISTRICT - 83 Charges - harbordistrict@nccumc.org

M. FRANCIS DANIEL, DISTRICT SUPERINTENDENT - 5

Anchor-District Mission (Wilmington).....	Philip Robert Chryst	FE.....1
Andrews Chapel (Calabash).....	Phil Norris	PL..... 11
Bethabara (Autryville).....	Henry O. Dunbar, Jr.	PL.....1
Bethany (Stedman)-McGee (Clinton) [2].....	E. Larry Myrick	PL..... 3
Bethel (Mt. Olive).....	Wanda Simmons	PL..... 4
Bethel-Lebanon (both in Clarendon) [2].....	Stephen Bazan.....	FL.....1
Bladen [3] Bethlehem(White Oak)-Live Oak(White Oak)-		
Windsor(Elizabethtown).....	Jonathan Mills	PE..... 2
Associate.....	Christopher O'Briant	PL..... 2
Bolton [3]		
Bolton-Shiloh-Smith Chapel (all in Bolton)	Rebecca Gregson	SY.....1
Brownings-Smith Chapel (both in Mt. Olive)[2]	Leland M. Heath, Jr.	AM..... 6
Brunswick Circuit [2]		
Bethel (Bolivia)-Concord (Supply).....	Mark Murphy	PL..... 11
Burgaw (Burgaw).....	Laura Hayes Mitchell	FE..... 4
Camp (Shallotte).....	Richard C. Vaughan	FE..... 11
Carlton (Warsaw).....	Linwood S. Jones	RA..... 11
Carver's Creek (Council).....	Buddy Champion	ROE..... 9
Chadbourn (Chadbourn).....	George C. Smith	RE..... 1
Clarkton Circuit [2]		
Bluefield-Clarkton (both in Clarkton).....	Shannon Ross	PL..... 4
Closer Walk (Leland).....	Terry Leigh Buckner	FE..... 7
Cokesbury (Stedman).....	Jeounghun (James) Koo	FL..... 2
Devon Park (Wilmington).....	William H. Pearsall, Sr.	PL..... 5
Dixon's Chapel (Supply).....	William Negron, Jr.	PL..... 3
Epworth (Clinton).....	Samuel L. Grist	FL.....1
Epworth (Wilmington).....	Richard R. Wagner	PL..... 10
Evergreen (Evergreen).....	Milford Oxendine, Jr.	RE..... 5
Fair Bluff (Fair Bluff)-Cerro Gordo (Cerro Gordo) [2].....	Neill C. Smith	FL..... 11
Faison (Faison).....	Jabe Lenwood Largen	PL..... 3

HARBOR DISTRICT – Continued

Faith Harbor (Surf City).....	Duke Lackey	FE.....	4
Fifth Avenue (Wilmington).....	Joseph L. Peterson	OF.....	3
First (Clinton).....	Bob Redmond	FE.....	4
First (Mt. Olive).....	Russell Graham Nanney	PE.....	2
Friendship (Warsaw).....	Jerry Ezzell	SY.....	2
Garland [3]			
Antioch _(Garland) -Centenary _(Harrells) -Garland _(Garland)	Erin Alicia Smith	PL.....	2
Grace (Clinton).....	Alan Gibson	FE.....	4
Grace (Wilmington).....	Scott Dodson	FE.....	5
Visitation Minister.....	Patricia Cox	RL.....	4
Halls (Autryville).....	Justin Wells	SY.....	1
Hallsboro (Hallsboro).....	John Bracey	PL.....	1
Hampstead (Hampstead).....	Randall Grey Maynard	FE.....	3
Associate.....	Gertrude N. Wilder	PL.....	4
Harbor (Wilmington).....	Donald R. Shields	FE.....	6
Herring's Chapel (Burgaw).....	Richard P. Russell	PL.....	7
Jordan's Chapel (Burgaw).....	George William Applewhite	PL.....	2
Kenansville(Kenansville)-Beulaville(Beulaville) [2].....	Tyler Daniels	SY.....	1
Lake Waccamaw (Lake Waccamaw).....	Sam W. Loy	FE.....	4
Magnolia (Magnolia).....	Jerry Sheffield	PL.....	5
Mishop Springs (Whiteville).....	Willie F. Allen	PL.....	6
Mt. Moriah (Clinton).....	Andrew B. Wood	PL.....	25
Ocean View (Oak Island).....	Frederick E. Roberts	FE.....	23
Old Dock [3]			
Bethesda (Nakina)-Old Dock (Boiling Springs Lakes)-			
Shiloh (Whiteville).....	Ken Sides	SY.....	2
Oleander (Wilmington).....	Janet L. Balasko	FE.....	2
Peace (Whiteville).....	Alton Bennett Marshburn, Jr.	PL.....	6
Pine Valley (Wilmington).....	Timothy L. Reaves	FE.....	2
Associate.....	G. Barry Stallings	PL.....	1
Deacon.....	Trish Archer	FD.....	
Purdie (Elizabethtown).....	Alton Bennett Marshburn, Jr.	PL.....	2
Rocky Point (Rocky Point).....	William E Braswell	RE.....	2
Rones Chapel (Mt. Olive).....	Gerald Michael Whatley	PL.....	3
Rose Hill (Rose Hill).....	Jason Villegas	FL.....	1
Salem (Garland).....	Joyce Carter	PL.....	5
Sarecta (Pink Hill)-Wesley Chapel (Kenansville) [2].....	Deborah Sutton	PL.....	5
Seaside (Sunset Beach) Co-pastor.....	Scott Wilson-Parsons	FE.....	5
Co-pastor.....	Mary Jane Wilson-Parsons	FE.....	5
Seven Springs (Seven Springs).....	Lawrence T. Smith, Sr.	RA.....	2
Sharon (Supply).....	Edward C. Hill	FE.....	12
Shiloh (Maco).....	Jerry Clark	PL.....	1
Singletary (Dublin).....	Teddy Lamont Hemminger	PE.....	4
St. Paul (Tabor City).....	John H. Dutton, Jr.	FE.....	2
St. Pauls (Carolina Beach).....	R. Shawn Blackwelder	FE.....	2
Trinity (Elizabethtown).....	Joseph A. Winston III	FE.....	4
Trinity (Kelly).....	Ernest Martin Block	PL.....	4

HARBOR DISTRICT – Continued

Trinity (Magnolia).....	William Ronnie Nichols	OF.....	5
Trinity (Southport).....	Jeffrey L. Roberts	FE.....	5
Associate.....	Michelle Sabin	OE.....	4
Trinity (Wilmington).....	Michael A. Davis	FE.....	5
Unity (Warsaw).....	Jerry Sheffield	PL.....	2
Village Point (Shallotte).....	Donald W. Barclay, Jr.	RL.....	11
Wallace (Wallace).....	John Robert Kretzu	FE.....	2
Warsaw (Warsaw).....	Gregory L. McGarvey	FE.....	2
Watha (Watha).....	John Fedoronko	PL.....	10
Wesley (Riegelwood).....	Charles Cooper Smith	FL.....	2
Wesley Memorial (Wilmington).....	Elizabeth Hackney Hood	FE.....	2
Associate.....	Margaret B. Hockett	FL.....	13
Associate.....	William Frazier Adams	PL.....	6
Youth/Campus Minister.....	Mary Frances McClure	FE.....	1
Wesleyan Chapel (Scotts Hill) Co-pastor.....	David W. Woodhouse	FE.....	6
Co-pastor.....	Andrea R. Woodhouse	FE.....	6
Wesley's Chapel (Elizabethtown).....	Dustin T. Sprouse	FL.....	2
Westview (Burgaw).....	Judy Jeremias	PL.....	2
Whiteville (Whiteville).....	Paul T. Stallsworth	FE.....	2
Woodland (Albertson)-Pink Hill (Pink Hill) [2].....	Linda Grider	FL.....	7
Wrightsboro (Wilmington).....	Jerry A. Jackson	FE.....	2
Wrightsville (Wilmington).....	Robert J. Bauman	FE.....	7
Associate.....	Edith Gleaves	FE.....	4
Zion (Leland).....	Willie H. Frizzelle	AM.....	7
Zion (Mt. Olive).....	F. Douglas Johnson	FE.....	3

APPOINTMENT TO EXTENSION MINISTRIES: Elder in Full Connection Unless Otherwise Indicated**(¶ 344.1.a,c) CLERGY APPOINTMENTS WITHIN THE CONNECTIONAL STRUCTURE OF UNITED METHODISM:**

- Daniel, M. Francis - District Superintendent, Harbor
- Hicks, Mark Carter - Director, Disciple Bible Outreach Ministries; Ocean View (Oak Island) CC
- Witherington III, Ben - Professor of New Testament, Asbury Theological Seminary, Wilmore, KY & Doctoral Professor, St. Andrews University, Scotland; Wrightsville (Wilmington) CC

(¶ 344.1.d) CLERGY APPOINTMENTS TO OTHER TRUE EXTENSIONS OF THE CHRISTIAN MINISTRY OF THE CHURCH:

- Johnson, F. Douglas - General Evangelist, Goldsboro, NC; Zion (Mt. Olive) CC

(¶ 345) CLERGY APPOINTED TO OTHER CHRISTIAN DENOMINATIONS:

- Fowler-Marchant, Donna - Minister of Pastoral Care at First Presbyterian Church, Fayetteville, NC; St. Paul (Tabor City) CC

(¶ 310.1.b , ¶ 315 - 1992 Book of Discipline) DIACONAL MINISTERS APPOINTED THROUGH UMC-RELATED AGENCIES:

- Heinze, David - Contemporary Worship Leader, Hockessin UMC, Hockessin, DE; Trinity (Wilmington) CC

(¶ 313.1 - 1992 Book of Discipline) DIACONAL MINISTERS ON LEAVE:

- Arledge, Alice - Personal Leave

(¶ 354) CLERGY LEAVE OF ABSENCE:

- Harrison, Shana Deanetia; Wesleyan Chapel (Scotts Hill) CC

(¶ 357) CLERGY MEDICAL LEAVE:

- Grady, Larry Stephen [OF]; Bethel-Lebanon CC
- Miller, Lon William; Bolton CC

(¶ 358) RETIRED CLERGY:

James H. Bailey; Lynwood C. Boyette; William Edward Braswell; Curtis W. Campbell ; William Thomas Cottingham; Douglas B. Currin; Howard Dennis Draper, Jr.; Ralph L. Fleming, Jr.; Stephen Blair Hall; Julian B. Helms; John W. Hobbs; Virgil B. Huffman; Linwood S. Jones [RA]; John Mark Kasper; Joseph Kossan; Ecwood C. Lancaster;

HARBOR DISTRICT – Continued

¶ 358) RETIRED CLERGY: (Continued)

J. Rodney Lane, Jr. [RA]; Gerald R. Massey [RA]; James H. McLean [RA]; Peleg D. Midgett III; Alvin J. Morris; John K. Ormond, Jr.; Jo Ann Oulton; Charles Bruce Owens; **Milford Oxendine, Jr.**; Carrie W. Parrish; John S. Paschal; T. Arnold Pope; Robert E. Rattz [RA]; Louis Alan Sasser; George C. Smith; Lawrence T. Smith, Sr. [RA]; John L. Stokes III; **Richard Leon Stone III**; Lynn T. Wall

¶ 416.6) CLERGY APPOINTED TO ATTEND SCHOOL:

- Jenness, Eugene R. (Bud), Asbury Theological Seminary, Wilmore, KY, Wrightsville (Wilmington) CC

HERITAGE DISTRICT - 71 Charges - heritagedistrict@nccumc.org

RANDALL E. INNES, DISTRICT SUPERINTENDENT -2

Banks (Wilton).....	Gina Rhodes Miller	PL.....	2
Bethlehem (Arcola)-Shady Grove (Inez) [2].....	Debora Staggs Matthis	PL.....	3
Bunn (Bunn)-Hill King (Louisburg) [2].....	David Walter Bundy	FL.....	2
Calvary Charge [3]			
Calvary-Corinth-Weaver's Chapel (all in Littleton)....	Stanley A. Lewis, Jr.	FE.....	9
City Road (Henderson).....	Heather Harding	SP.....	2
Cokesbury (Henderson).....	Julia Ellen Alliger	FE.....	1
Concord (Pleasant Hill)-Sharon (Margarettsville) [2].....	Helen Burtchell	Assigned as CLM	2
Conetoe (Conetoe)-Hobgood (Hobgood) [2].....	Jennifer Whitt	OE.....	1
Conway [2]			
Conway(Conway)-Pleasant Grove(Seaboard).....	Robert E. Hill	FL.....	7
Creedmoor (Creedmoor).....	Jared A. Hanson	FE.....	1
Ebenezer-Wesley Chapel (both in Franklinton) [2].....	Michael Thomas Edwards	PL.....	2
Edgecombe Parish [2]			
Pinetops (Pinetops)-Temperance Hall (Elm City).....	David C. Hutchins	FE.....	3
Enfield(Enfield)-Eden(Enfield)-Whitakers(Whitakers) [3].....	Steve Bradley	ROE.....	2
Englewood (Rocky Mount).....	Terry L. Huffines	FE.....	2
Director of Children's & Youth Ministry.....	Erin Simpson	PD	
First (Henderson).....	John M. Check	FE.....	2
First (Roanoke Rapids).....	Cory Brandon Oliver	FL.....	2
First (Rocky Mount).....	Thomas M. Greener	FE.....	2
Associate.....	Tyler Kent Williams	PE.....	2
Flat Rock (Henderson).....	Cathy M. Hoyle	FE.....	1
Franklinton (Franklinton).....	Helen Despina Champion	PL.....	3
Gaston [3]			
Oak Grove(Gaston)-Pleasant Hill(Pleasant Hill)-Shiloh (Gaston).....	Richard C. Russell	PL.....	4
Gillburg-Spring Valley (both in Henderson) [2].....	Calvin Dickenson	FL.....	2
Granville Circuit [2]			
Bethel-Gray Rock (both in Kittrell).....	Jason M. Thornton	FL.....	3
Halifax [2]			
Halifax (Halifax)-Ebenezer (Littleton).....	Steven N. Formo	FE.....	6
Hart (Tarboro)-Speight (Whitaker) [2].....	Sylvia L. Tripp	PL.....	3
Hawkins Chapel(Roanoke Rapids)-Tabor(Littleton) [2].....	Sidney Alton Collins	AM.....	5
Henderson Hispanic/Latino-New Faith Community.....	Edgar A. Vergara Millan	FL.....	1
Hornes (Wilson).....	Jason Eric Schweinberg	OE.....	1
Jackson (Jackson)-Seaboard (Seaboard) [2].....	Linda Kathryn Clark	PL.....	1
Jerusalem (Warrenton).....	Joshua Nelson Horne	PL.....	3
Leah's Chapel-Shiloh (both in Louisburg) [2].....	Stanley Gallagher-Smith	FE.....	5
Littleton (Littleton).....	W. Arthur Warren, Jr.	FE.....	3

HERITAGE DISTRICT – Continued

Louisburg (Louisburg).....	Madison Hankal	FE.....	4
Macon (Macon).....	Betty B. Willis	PL.....	6
Marrow's Chapel (Henderson).....	K. Darrel Bowles	PL.....	3
Middleburg(Middleburg)-Hermon(Henderson) [2] ...	Matthew Robinson	SP.....	1
Milwaukee Charge [4]			
Bethany(Conway)-Severn(Severn)-Woodland(Woodland)-Zion(Conway)...	Suzanne C. Cobb	FE.....	3
Mt. Carmel (Henderson).....	John Oscar Yount	PL.....	4
Mt. Zion (Elm City).....	K. Leo Bennett	PL.....	3
Nashville (Nashville).....	Ralph A. Brown	FE.....	3
New Focus Community Mission (Enfield).....	Shawn Mitchell	FL.....	2
Norlina (Norlina).....	Roderic L. Mullen	FE.....	5
Piney Grove (Louisburg).....	Robert A. Mosher	PL.....	3
Plank Chapel (Kittrell).....	Carolyn Roy	FE.....	4
Red Oak [2]			
Bethlehem (Nashville)-Red Oak (Red Oak).....	David Joyner	PL.....	1
Rehoboth (Jackson).....	Daniel T. Earnhardt	RE.....	5
Rehoboth (Henderson).....	Denvil Farley	SP.....	2
Roanoke [3]			
New Hope(Roanoke Rapids)-South Rosemary(Roanoke Rapids)-			
Weldon(Weldon)	Sue H. Owens	AM.....	14
Rosemary (Roanoke Rapids).....	James D. Bell	FE.....	6
Salem(Oxford)-Harris Chapel (Henderson) [2]	Glenn Stallsmith	SP.....	1
Sandy Cross (Nashville).....	Ron Gurganus	FE.....	3
Scotland Neck(Scotland Neck)-Rich Square(Rich Square) [2]	Robert W. Licht	FE.....	3
Smith (Roanoke Rapids).....	Thomas W. Schwartz	ROE.....	3
Spring Hope [2]			
Gibson Memorial(Spring Hope)-White Oak(Nashville)	Andrew Kelly Hook	SP.....	1
La Estrella Hispanic Ministries.....	Luis Reinoso	RE.....	9
Spring (Skippers, VA)-Lebanon (Garysburg) [2].....	Robert E. Clyde, Jr.	ROF.....	7
St. James (Tarboro).....	Bobby P. Tyson, Jr.	FE.....	3
St. Paul (Rocky Mount).....	Marty J. Cauley	FE.....	5
St. Peters(Oxford)-Hargrove Chapel(Townsville).....	Walter McLeod	RE.....	1
Stovall (Stovall).....	John W. Yount	PL/D.....	36
Tabernacle (Townsville).....	Kathryn Rives Johnson	FE.....	2
Trinity (Louisburg).....	Kellie Gallagher-Smith	FE.....	6
Trinity Parish [3]			
Battleboro (Battleboro)-Marvin (Rocky Mount)-			
McKendree (Tarboro).....	Patrick T. Sinclair	FL.....	1
Union Chapel (Kittrell).....	Joseph Precht	SP.....	1
Wake Forest (Wake Forest).....	W. Donald Warren	FE.....	6
Associate.....	Helen Despina Champion	PL.....	9
Wakefield (Raleigh).....	M. David Gira, Jr.	FE.....	1
Warren Charge [2]			
Providence (Warrenton)-Shocco (Henderson).....	Amanda Dixon	PL.....	1
Warren Plains (Warrenton).....	Carol C. Taylor	PL.....	4
Wesley Memorial (Warrenton).....	Deborah Jean Phelps	PL.....	3
White Memorial (Henderson).....	Michael Hugh Smith	PL.....	6
Zebulon (Zebulon).....	Thomas M. Hollis	FE.....	2
Zion (Norlina).....	Robert D. Rose	FE.....	5
Zoar Chapel (Bullock).....	Bill Johnston	ROE.....	3

HERITAGE DISTRICT – Continued

APPOINTMENT TO EXTENSION MINISTRIES: Elder in Full Connection Unless Otherwise Indicated

(¶ 344.1.a,c) CLERGY APPOINTMENTS WITHIN THE CONNECTIONAL STRUCTURE OF UNITED METHODISM:

- Innes, Randall E. - District Superintendent, Heritage
- Drum, Barry P. - Chaplain/Religious Studies Instructor, NC Wesleyan College, Rocky Mount; Wake Forest CC

(¶ 344.1.b,c) CLERGY APPOINTMENTS TO EXTENSION MINISTRIES UNDER ENDORSEMENT:

- Hudson, Pamela Jo - Senior Development Officer, The Foundation of FirstHealth, Pinehurst, NC; Rosemary CC

(¶ 344.1.d) CLERGY APPOINTMENTS TO OTHER TRUE EXTENSIONS OF THE CHRISTIAN MINISTRY OF THE CHURCH:

- Maurer, Rhonda Turner – Professor at Shanghai Normal University, China; Hornes (Wilson) CC

(¶ 346.1) CLERGY APPOINTED IN ANOTHER ANNUAL CONFERENCE OR OTHER METHODIST DENOMINATION:

- Eklund, Lindsey Graham - Associate Pastor, Woodinville Community UMC, Woodinville, WA, Pacific Northwest Conference; Conway CC
- Hadden, Sidney Gene - Part-time appointment in Bowling Green District, Kentucky Conference, KY; Spring-Lebanon CC

(¶ 354.2.c) TRANSITIONAL LEAVE FOR DEACONS IN FULL CONNECTION WHO ARE IN BETWEEN APPOINTMENTS:

- Yeatts, Kristina Johnson [PD]; St. James (Tarboro) CC

(¶ 358) RETIRED CLERGY:

David Clark Benson; John K. Bergland; Jesse V. Bone; Daniel D. Bowman; Steve Bradley; David E. Daniel; H. Charles Davis; G. Lloyd Edge; J. Sidney Epperson; Faye Ethridge [RPD]; Everett J. France; Michael B. Hobbs; William M. Jeffries; Charles H. Lancaster; Milton T. Mann; Carleton P. McKita; Charles Kenneth Morrison; Curtis M. Mull, Jr. [RA]; Charles D. Myers; Joyce D. Odom; Carolyn Pilgrim; James L. Reavis, Jr.; Joyce R. Reynolds; Ben C. Rouse; Lloyd Graham Royall, Sr. [RA]; Caswell E. Shaw, Jr.; Albert Clayton Smith; Sidney E. Stafford; H. M. Wilkinson; James L. Wilson; Kelly J. Wilson, Jr.

SOUND DISTRICT - 91 Charges - sounddistrict@nccumc.org

LINDA L. TAYLOR, DISTRICT SUPERINTENDENT - 2

Alliance (Alliance)-Arapahoe (Arapahoe) [2].....	Penny Dollar Farmer	FE.....	28
Ann Street (Beaufort).....	David C. Wade	FE.....	2
Asbury (Cove City).....	John M. Eubanks	FE.....	2
Atlantic (Atlantic).....	George Ray Gouge III	FL.....	2
Aurora (Aurora).....	Bobby Smith	RE.....	2
Ayden (Ayden).....	James McConnell	FE.....	2
Beech Grove-Rhems (both in New Bern) [2].....	Connie M. Stutts	FE.....	9
Belgrade(Belgrade)-Tabernacle(Maysville) [2].....	Bryan Lassiter	PL.....	6
Bell Arthur(Bell Arthur)-Monk Memorial(Farmville) [2].	Martin L. Greer	PL.....	1
Bridgeton (Bridgeton).....	Diane Watson Yentes	PL.....	2
Broad Creek (Morehead City).....	Ben Ball	PL.....	7
Calvary Memorial (Snow Hill).....	R. Martin Armstrong	FE.....	5
Campbell's Creek (Aurora).....	Roy Rodgers	PL.....	1
Cedar Island-Sea Level (both in Cedar Island) [2].....	Darcy Knight	FL.....	1
Centenary (New Bern).....	Susan Pate Greenwood	FE.....	7
Associate.....	Bryan S. Huffman	FE.....	7
Cherry Point (Havelock).....	Mark Woods	PL.....	4
Chocowinity (Chocowinity).....	George A. Jones	RE.....	7
Clarks (New Bern).....	Michael G. Register, Sr.	RL.....	3

SOUND DISTRICT – Continued

Core Creek (Newport).....	Judy Billings	PL.....1
Covenant (Winterville).....	R. Branson Sheets III	FE..... 9
Associate.....	Jay Buckingham	FE..... 8
Director of Next Generation Ministries.....	E. Joseph Cox	FD.....
Cypress Creek (Trenton).....	Patricia Patton	PL.....1
Dover (Dover).....	Clint White	PL..... 4
Edwards Chapel (Grifton).....	John S. Norman	RL..... 11
Epworth (Vanceboro).....	JoAnn Rae Lampley	PE..... 3
Faith (New Bern).....	James E. Tosto	AM..... 6
Farmville (Farmville).....	William Edward Price	FL..... 3
First (Havelock).....	William A. Boykin	FE..... 2
First (Morehead City).....	Michael D. Frese	FE..... 3
Associate.....	Joseph Franklin	FE..... 4
First (Sneads Ferry).....	Marc H. Werner	FE..... 4
Franklin Memorial (Morehead City).....	David Jones	PL..... 6
Garber (New Bern).....	David A. Banks	FE..... 2
Grifton (Grifton).....	Linda H. Rowe	PL..... 6
Harkers Island (Harkers Island).....	Brad Williams	FE..... 6
Harlowe(Newport)-Oak Grove(Havelock) [2].....	Kelli Summers Sorg	FE.....1
Haw Branch (Richlands).....	Gary Lee Gandy	PL..... 2
Healing Waters (Hubert)-New Faith Community	William Earl Spencer, Jr.	PL..... 3
Hickory Grove (LaGrange).....	Mary Kay Ward	PL..... 4
Hobucken (Hobucken).....	J. Stanley Brown	RE..... 2
Hookerton (Hookerton).....	Timothy Chase	PL..... 4
Institute-LaGrange (both in LaGrange) [2].....	Ray Teague	AM..... 2
Jarvis Memorial (Greenville).....	Homer E. Morris	FE..... 5
Associate	William W. Sherman, Jr.	RE..... 4
Jerusalem (Snow Hill).....	Wade A. Sullivan	PL..... 10
Lane's Chapel (Dover)-Bethany (Kinston) [2].....	W. David Harrington	FE..... 6
Lee's Chapel (Pollocksville).....	Glenn B. Everett	RE..... 1
Maury-Mt. Herman [2]		
Brooks Frizzelle Memorial(Maury)-Mt. Herman(Lizzie).....	Jamie Lee Thompson	PL..... 2
Maysville (Maysville).....	Betty Joe Rodgers	PL..... 2
Merrimon (Merrimon).....	Harold Harbin	RE..... 1
Midway (Stella)-Bethlehem (Bogue) [2].....	Thomas M. Nichols	FE..... 7
New Song (New Bern).....	Danny Rogers	OF..... 4
Noble's Chapel (Deep Run).....	Nina Paul Vinson	PL..... 15
Northwoods (Jacksonville).....	Rick A. Moser	FE..... 12
Oak Grove (Hubert).....	James D. Pearson	RE..... 2
Oriental (Oriental).....	Charles K. Moseley	FE..... 2
Pamlico (Oriental).....	Michael Roach	RL..... 4
Pine Valley (Jacksonville).....	Thurman J. Horney	FE..... 5
Pollocksville (Pollocksville).....	Glenn B. Everett	RE..... 1
Queen's Creek (Hubert).....	Rachel T. Moser	RE..... 2
Queen Street (Kinston).....	William Allen Bingham	FE..... 7
Deacon-Associate.....	Elizabeth G. Taylor	OD.....
Rainbow (Snow Hill).....	Anthony D. Calhoun	FE..... 7
Reelsboro (New Bern).....	Walter Lawrence Graves	RE..... 4
Richlands (Richlands).....	Edgar De Jesus	FE.....1

SOUND DISTRICT – Continued

Riverdale (New Bern).....	James (Rusty) Willis	FL.....	1
Riverside (New Bern).....	Carol Ann Grantham	PL.....	2
Salem (Simpson)	Stephen E. Smith	FE.....	3
Salter Path (Salter Path).....	David Lee Bratton	PL.....	4
Shady Grove (Kinston).....	Greg Dickerson	PL.....	4
Sharon (Kinston).....	W. Christopher Jenkins	FL.....	7
St. James (Greenville).....	Johnny H. Branch	FE.....	7
Associate	Dennis M. Adams	FE.....	19
Minister of Adult Discipleship	Joyce C. Day	FD.....	
St. James (Newport).....	Thomas Supplee	FE.....	2
St. Peter's (Morehead City).....	Karl Zorowski	FL.....	1
Stonewall (Stonewall)-Bayboro (Bayboro) [2].....	Johnny Gainey	PL.....	2
Straits-North River (both in Beaufort) [2].....	Rosario Villaraos Bottari	FL.....	3
Swansboro (Swansboro).....	Ed Gunter	FE.....	4
Associate.....	Angelo Sanchez.....	FL.....	1
Tabernacle (Walstonburg).....	R. Glenn Pate	PL.....	7
The Edge(Sneads Ferry)-New Faith Community	Eric Marshburn	FL.....	4
Trenton (Trenton).....	Bettie G. Francis	FL.....	2
Trinity (Jacksonville).....	George D. Speake	FE.....	2
Associate.....	Alice J. Quarles	OE.....	14
Associate.....	Susan Huguley Harrison	FL.....	1
Trinity (Kinston).....	Vito Bisogno	FE.....	8
Trinity (New Bern).....	Charlene Pierce Guider	FE.....	7
Trinity (Marshallberg)-Smyrna (Smyrna) [2].....	Karen C. Howell	AM.....	3
Tuttle's Grove (Beaufort).....	James Stephens	SY.....	1
Unidos por Cristo (Grimesland).....	Ernesto Barriguete	PL.....	3
Vanceboro (Vanceboro).....	Adolph C. Smith	FE.....	1
Vandemere (Vandemere).....	David R. Brosnan	ROE.....	2
Verona (Jacksonville).....	James Asher	OF.....	10
Warren Chapel (Blounts Creek).....	Philip Ryals	PL.....	4
Webb Chapel (Kinston).....	Rodney G. Dorn	PL.....	4
Wesley Memorial (Farmville).....	Claude Nethercutt	RL.....	4
Westminster (Kinston).....	Theodore Ralph Miller	FE.....	4
Associate.....	Leanne Calhoun	FE.....	7
Williston (Williston)-Stacy (Stacy) [2].....	H. Paul Harris	PL.....	1
Woodington (Kinston).....	Claude T. Wilson	RE.....	20

APPOINTMENT TO EXTENSION MINISTRIES: Elder in Full Connection Unless Otherwise Indicated**(¶ 344.1.a,c) CLERGY APPOINTMENTS WITHIN THE CONNECTIONAL STRUCTURE OF UNITED METHODISM:**

- Taylor, Linda L. - District Superintendent, Sound
- Brewer, Robert Wayne - Campus Chaplain, Greensboro College, Greensboro; Beech Grove-Rhems (New Bern) CC
- Crutchfield, Karen Melinda - Chaplain, Cypress Glen Retirement Home, Greenville; Calvary Memorial (Snow Hill) CC
- Harvell, Clifton H. [FL] - NC Conference Disaster Response Superintendent, NC Conference, Garner, NC
- Severt, Jeffrey Lee - Executive Director, New Faith Communities, NC Conference, Garner, NC; New Song (New Bern) CC

(¶ 344.1.b,c) CLERGY APPOINTMENTS TO EXTENSION MINISTRIES UNDER ENDORSEMENT:

- Lewis, Jerry Dean - Chaplain, US Air Force; Morehead City: Franklin Memorial (Morehead City) CC

(¶ 344.1.d) CLERGY APPOINTMENTS TO OTHER TRUE EXTENSIONS OF THE CHRISTIAN MINISTRY OF THE CHURCH:

- Miller, Yuko Ueda [PL] - Conference Evangelist, New Bern; Riverdale (New Bern) CC
- **Osteen, Jr., E. Powell – Director of Marriage Matters, New Bern; Garber (New Bern) CC**

SOUND DISTRICT – Continued

(¶ 313.2 - 1992 Book of Discipline) RETIRED DIACONAL MINISTERS:

- Marilyn H. Johnson

(¶ 354) CLERGY LEAVE OF ABSENCE:

- Logston, Linda [FD]; St. James (Greenville) CC

(¶ 354.2.c) TRANSITIONAL LEAVE FOR DEACONS IN FULL CONNECTION WHO ARE IN BETWEEN APPOINTMENTS:

- Morris, Brigitte Freeman; St. James (Greenville) CC

(¶ 357) CLERGY MEDICAL LEAVE:

- Brown III, Vernon W.; Verona (Jacksonville) CC
- Higgins, Lawrence Clayton; Rhems (New Bern) CC
- Leburg, Michael W.; Covenant (Greenville) CC
- Lucas, Carolyn Wilkins; First (Havelock) CC

(¶ 358) RETIRED CLERGY:

Edward P. Armstrong; M. Randall Baker; Ellis J. Bedsworth; James Stanley Brown; Charles V. Bryant; John D. Butson; Clyde B. Cheezem; James M. Durner [RA]; Daniel T. Earnhardt; John A. Farmer; Walter Lawrence Graves; **Sherwood Auburn Godwin**; Robert G. Harris, Jr.; C. Reginald Johnson; George A. Jones ; Dennis Patrick Levin; Mark E. Lykins; Horace L. McLaurin; James H. Miller, Jr.; Rachel Tucker Moser; Joseph A. Motley; James R. Oliver; Richard H. Parker; James David Pearson; Harold T. Pickett; Charles L. Pollock; Ernest R. Porter; Daniel P. Powers [RD]; Paul B. Scott, Jr.; William W. Sherman, Jr.; Robert S. Shields; Charles C. Smith; **D. Stephen Stutts**; Robert C. Tilley [RA]; Stephen W. Vaughn II [RD]; James H. Warren; Pearl G. West; John Eldred Williams; Gladys R. Williford; Claude T. Wilson; Peg O. Witt

(¶ 416.6) CLERGY APPOINTED TO ATTEND SCHOOL:

- Adams, Anna E. [PE], Graduate School, **PhD Liturgics Program** at Notre Dame Univ., Notre Dame, IN; St. James (Greenville) CC
- Angel, Karen Baker, Chaplain Resident at Wake Forest Baptist Health in Winston-Salem, NC; Webb Chapel (Kinston) CC

Section IV:

Legislation and Reports

- + Outreach Ministry Team
- + Christian Formation Team
- + Leadership Team
- + Stewardship Team

Outreach Ministry Team

2014 Rainbow Covenant Overview

The Rainbow Covenant is organized into five lanes and connects persons in mission with the projects in which they are involved.

The lanes are:

Lane One: Persons in Mission *

Lane Two: Conference Advances

Lane Three: National Missions

Lane Four: World Missions

Lane Five: UMCOR

Persons in Mission *

In Lane One are persons in mission supported by the NC Conference and the General Board of Global Ministries. They serve on the ground throughout the world and are the hands and feet of Christ.

Some of them work locally in this conference area. Others work in various parts of the U.S. Still others work internationally. All have valid ministries and all have valid needs.

Local churches are encouraged to be involved with the various missionaries that the NC Conference supports.

Several persons in mission are not commissioned missionaries through the General Board of Global Mission, yet they still need funds to advance their ministry. (These persons are designated with “S” in their identification code which shows that they are a part of a Conference Advance).

For more information about the GBGM missionaries, go to the website: **<http://www.umcmmission.org/Explore-Our-Work/Missionaries-in-Service>**. All persons in missions appreciate prayers, cards, letters and emails.

Contact information is on the GBGM website.

Covenant Relationships

All gifts and contributions share the love of Jesus Christ by supporting missionaries who work to offer hope and alleviate human suffering.

Generous one-time gifts make this service possible. Congregations and individuals are also encouraged to support missionaries through Covenant Relationships.

The standard covenant relationship for a local church to support a General Board of Global Ministries (GBGM) missionary is \$2500 annually or \$5 per church member per year.

However, this partnership is much more than a financial commitment. It is a dynamic relationship where the church and missionary pray for one another and communicate regularly.

By deepening its own awareness of the struggles and triumphs of the missionary, congregations participate in a work that is truly connectional.

To learn more about covenant relationships, contact the Conference Missions Team Secretary, Bill Haddock (revbillh@nccumc.org) or <http://www.umcmmission.org/Get-Involved/Partnerships/Covenant-Relationships>.

Advance Specials

GBGM ADVANCE for Christ projects are General Advance Specials. There are also Conference Advance Specials approved by the North Carolina Annual Conference.

Both types of Advance Specials are assigned numbers which should be recorded on the remittance sheets (<http://nccumc.org/treasurer/files/remitformfillin.pdf>) and given to the Conference Treasurer with the contribution check.

Remittances for General Advance Specials can also be made on-line at the General Board of Global Ministries website at <http://www.umcmmission.org/Give-to-Mission/How-to-Give>.

At the end of the fiscal year, please fill out the form on page 14 and send it to the District Mission Secretary who will issue the Rainbow Covenant Form to the participating local churches.

Remember that all remittances need to be sent to the Conference Treasurer or General Board of Global Ministries, not to the district secretaries.

This list is not inclusive: any missionary or any ADVANCE Special can be supported by local churches or individuals.

The Conference Missions website, at <http://nccumc.org/missions/> has a number of ADVANCE specials that churches and individuals support.

Lane 1: Persons in Mission

The NC Conference Missions Team recommends Salary Support for the following missionaries. Each missionary listed below serves with one or more projects denoted in the paragraph following the missionary's name.

Mozart Adevu (#13996Z) West Africa

Mozart is a GBGM missionary serving as the Africa Regional Coordinator for the sustainable Agriculture and Development Program for UMCOR. He focuses on training farmers in Liberia. He currently serves as Chair of the Moringa Association of Ghana which promotes the nutritional properties of Moringa and has spearheaded the development of the first ever standards on the production and processing of Moringa.

Contact information—Email: madevu1201@yahoo.com

Related Lane 4: World Missions

- + Tractors for Missions Stations #S-00229
- + Support for Agricultural Self-Sustainability #S-00232
- + Purchase of Tools #S00233
- + Sustainable Agriculture & Development #982188

Lisa Bachman (#S-00272) NC Conference Deaconess

Lisa serves the NC Conference of the UMC as deaconess and volunteer Conference Director of Lay Servant Ministries (LSM). She works with the Conference Committee on Lay Servant Ministries to implement the new requirements from the 2013 Discipline. As a deaconess, she has had a ministry of Encouraging and Enabling Lay Ministry since 2011. She is the main organizer for the Northern Orange Community Resource Fair and devotes time to presentations on social justice issues, teaching UMW mission studies and other UMW events.

Contact Information – Email: lbachman@nccumc.org Phone: 919-451-4256

Wil Bailey (#S-00140) San Isidro, Costa Rica

An SEJ/Conference Missionary, Wil is responsible for working with local pastors in the southern zone of Costa Rica and organizes the projects at the Methodist churches in that area for U.S. work teams. He also teaches Theology, Bible and English at the extension campus of the Methodist seminary in San Isidro.

Contact information—Email: Jwilb4@yahoo.com Web: www.costaricamissionprojects.com.

Related Lane 4: World Missions

- + Costa Rican Mission Projects #S-00256

Charles Barrow (#S-00274) Eastern NC

Charles' ministry is with "Food For Hungry Neighbors" which supplies surplus fresh produce to the local church food pantries, soup kitchens, and the food bank of eastern North Carolina. Some of the food is gleaned by different church groups. This ministry also addresses the importance of eating fresh vegetables for a healthy diet.

Contact Information – Email: cwbarrow58@yahoo.com

Brian Dubberly (#S-00197) El Salvador

Brian is working to establish a mission partnership between the Evangelical Methodist Church in El Salvador and United Methodist Volunteers in Mission in the US whose purpose is to improve the spiritual and physical lives of economically disadvantaged people living in El Salvador.

Contact information—Email: brianSMP@yahoo.com Web: salvadoranmissionpartnership.com

Related Lane 4: World Missions

- + El Salvador Mission Projects #S-00257

Ellyn Dubberly (#3021818) El Salvador

Ellyn is a GBGM missionary who has been assigned to work with the Evangelical Methodist Church of El Salvador in the Ahuachapan area of that country. She will be working to connect local social

service support systems with the ministries of the Church so that women and children in particular can live and learn in a thriving environment.

Contact information – Email: ellyndubberly@gmail.com

Related Lane 4: World Missions

- + El Salvador Mission Projects #S-00257

Butch Huffman (#S-00192) NC Conference

An NC Conference Missionary, Butch engages, encourages and recourses congregations for mission work-team participation. He works with churches to equip them with the “how-to’s” of doing local and foreign mission work teams.

Contact information—Phone: 919-931-4304 Email: butchhuffman@bydasea.net

Related Lane 2: Conference Missions

- + UMVIM Work Teams #-S00021

Doug Johnson (#S-00250) NC Conference

As an NCC Evangelist, Doug Johnson serves in Blessed2BlessU Ministries (B2BU) which shares the love of God in word and deed. B2BU’s goal is to encourage everyone to seek a clearer understanding of God’s design and a closer relationship with God through Christ Jesus by striving to live out the understanding that God blesses us so that we can bless others. Blessing others includes activities such as holding Revivals, Crusades, Tent Meetings; service on Mission Teams or in local ministries, and teaching others about the truth of God’s love. B2BU is not confined to the four walls of any church or religion but is eager to serve God at home and abroad through preaching, teaching, and service.

Contact information –Email: h20bridge@hotmail.com Web: www.b2buministries.org

Faith Lamphier (#S-00187) India & Africa

An SEJ/Conference Missionary, Faith serves with A Work of Heart. This program shares God’s love through hands-on classes in sewing, cooking, and handcrafts. The skills learned provide an opportunity for the girls and women to gain selfconfidence and often increase the family income.

Contact—Email: faith_onthego@yahoo.com

Gary Wayne Locklear (#982955) NC Conference

A Church and Community Worker, Gary is assigned to the Native American Cooperative Ministry with the NC Conference. His main goal is to grow the Native American churches and leadership in the coming years and to explore the possibility of developing congregations in all Native American communities in the Conference.

Contact information—Phone: 910-522-0670 Email: glocklear@nccumc.org

Web:www.nativeamericanministries.org

Related Lane 3: National Missions

- + Native American Cooperative Ministries #791001
- + UMC Native American Comprehensive Plan #982615
- + SEJ Association of Native American Ministries #791842

Rhonda Maurer (#S-00271) Shanghai, China

An SEJ/Conference International Servant, Rhonda teaches at Shanghai Normal University in Shanghai, China. She teaches English and, to our knowledge, is the only believing, native- English speaking professor in her department. She builds disciples as she shares her faith and life with college students, colleagues, and the staff at Shanghai Normal University. Additionally, Rhonda builds connections between UMC ministries in the West and ministries in the East.

Contact – Email: rhonda@nccumc.org

Melba McCallum (#S-00195) Gateway District, NCC

Salary support for Dr. McCallum, who serves as the Director of Partners in Ministry. She partners with youth, young adults, families, and the church to help build and mobilize capacity within the district through “hands-on” ministry.

Contact—Phone: 910-206-2686 Web: RDPIM.org Email: mdgmccallum@yahoo.com

Related Lane 2: Conference Missions

- + Partners In Ministry (#S-00193)

Nara Melkonyan (#S-00004) Armenia

Nara is the Director of Project AGAPE. She coordinates ministry and relief efforts at Project AGAPE in Armenia.

Contact information—Email: nmelkonyan@yahoo.com

Web: <http://nccumc.org/missions/projects/overseas/project-agape/>

Related Lane 4: World Missions

- + Project AGAPE, Armenia #S-00004
- + AGAPE Christmas Boxes #S-00258
- + AGAPE Cattle Project #S-00259
- + AGAPE School Project #S-00260

Yuko Miller (#S-00251) NC Conference

Yuko is a determined Evangelist to the North Carolina Conference while also serving as a Missionary to Japan by bringing The United Methodist Church to Japan through annual visits unifying local churches there with an evangelistic-driven outreach to the lost. She preaches the Word of God, gives her testimony to the lost, and encourages by singing.

Contact information – Email: ymiller@nccumc.org; Web: www.yukomiller.com Phone: 252-229-2028

Rosanna Panizo-Valladares (#3019710) Haw River, NC

Rosanna reaches out to Hispanic/Latino families, providing access to public services, advocacy, immigration, translation, pastoral care, food ministry, educational workshops for parents and after-school programs.

Contact—Phone: 919-824-9202 Email: rpanizo@nccumc.org

Related Lane 3: National Missions

- + National Hispanic Ministries Challenge Fund #982620

Vickie Sigmon (#982916) Winston-Salem, NC

A Church and Community Worker, Vickie works in a high-risk community developing Christian community, promoting social justice and proclaiming God's loving presence.

Contact information—Phone: 336-724-0850 Email: openarmsumc@bellsouth.net

Related Lane 3: National Missions

- + Open Arms Ministry #982916

Victor Taryor (#3019571) Liberia

Victor is a hospital administrator for Ganta Hospital. Also a registered nurse, Victor oversees the daily operation of the hospital which provides the best possible care to each patient.

Contact information—Email: vdoolakehtaryor@yahoo.com

Related Lane 4: World Missions

- + Ganta United Methodist Hospital #15080N

Shirley Townsend-Jones (#982995) Bennettsville-Cheraw, SC

A Church and Community Worker, Shirley coordinates and implements spiritual, educational, social and economic programs for the 13 churches of the Bennettsville-Cheraw Area Cooperative Ministry.

Contact—Phone: 843-523-6550 Email: bcacm@bellsouth.net

Related Lane 3: National Missions

- + Bennettsville-Cheraw Cooperative Ministries SC Conference Advance

Nancy Van Antwerp (#S-00273) NCC Outreach

Nancy is a Deaconess, appointed to serve the Outreach Ministry of the NC Conference. She promotes the Rainbow Covenant and other mission initiatives and is an available resource to speak, train, and equip congregations, groups and individuals for mission engagement globally and locally.

Contact - Email: sageway1@att.net. Phone: 919-481-2030.

Mary Zigbuo (#10721Z) USA

Mary has been assigned by the GBGM to assist missionaries to help tell their stories in effective ways. Now working in New York City, Mary works mainly with missionaries in Liberia (where she and her deceased husband, Herbert, worked so many years), the Democratic Republic of Congo, and Ghana.

Email: mzibguo@umcmmission.org

Any other Advance specials listed under <http://www.umcmmission.org/Give-to-Mission/Search-for-Projects>.

Lane 2: NC Conference Advance Specials**All God's Children UMC & Place of Possibilities (#S-08004)**

This ministry develops programs to meet the needs of impoverished children and youth in rural Bertie, Hertford and Northampton counties.

Contact — Web: www.allgodschilddrenumc.org Phone: 252-345-1077

Alliance Medical Ministry (#S-00142)

This ministry was founded to provide affordable primary medical care to low-income, uninsured, working families in Wake County. They serve the working poor, families generally earning less than \$25,000 annually, who have no health insurance.

Contact—Phone: 919-250-3320 Web: www.alliancemedicalministry.org

Anathoth Garden (#S-00248)

Anathoth Community Garden is a ministry of Cedar Grove UMC. At the garden, more than 50 families share together in garden work, workshops, worship services, and children's activities. Members pledge to work two hours each week and in return, they take home a share of the week's harvest. Anathoth's staff also trains other church and community groups throughout the US in their efforts to use God's earth faithfully. Web: www.anathothgarden.org

Caswell County Parish, INC. (#S-00008)

Sponsored by local member churches, ministry provides services to impoverished and low income residents of Caswell County through Two Hearts Thrift Store and clothing ministry, emergency food pantry and utility assistance program. The mission is to be a cooperative ministry working to end poverty in Caswell County.

Contact—Deborah Jones. Phone: 336-694-6428 Email: program@caswellparish.org

NC Conference Advance Specials	Global Health	Engaging in Ministry with the Poor	Church Growth	Developing Leaders
All God's Children UMC (#S-08004)		+	+	+
Alliance Medical Ministry (#S-00142)	+	+		
Anathoth Garden (#S-00248)		+		+
Caswell County Parish, Inc. (#S-00008)		+		+
Disciple Bible Outreach Ministry (#S-00103)		+	+	+
Ethnic Local Church Projects in the Gateway District (#S-00022)		+	+	+
Food Bank of Central and Eastern NC (#S-00025)	+	+		
Golden Cross (#S-00153)	+	+		
Hispanic Ministries (#S-00107)	+	+	+	+
ISA Grant Scholarship (#S-00033)				+
Jerusalem Arc (#S-00196)				+
Mission to Haiti (#S-00122)	+	+		+
Mothers & Their Children (#S-00054)		+		+
Native American Cooperative Ministries (#S-00143) and GBGM ADVANCE (#791001)	+	+	+	+
NC Council of Churches (#S-00051)	+	+	+	+
NC Interfaith Disaster Response (#S-00108)		+		+
NC Storms Emergency Response (#S-00176)		+		+
No Hungry Neighbors (#S-00123)		+		+
Partners in Ministry (#S-00193) (Formerly RDPIM)	+	+		+
Passion in Partnership (#S-00249)				+
The Peace (#S-00183) Parenting & Marriage Enrichment				+
Robeson County Church & Community Center - GBGM ADVANCE #791742	+	+	+	+
Ryan Epps Home for Children (#S-00245)	+	+		+
Society of St. Andrew (NC Office) (#S-00081) and GBGM ADVANCE (#801600)	+	+		+
Stop Hunger Now (#S-00101)	+	+		+
UM Volunteers in Mission Work Teams (#S-00021)		+	+	+
Wesley Heritage Project (#S-00097)		+	+	+
Yokefellow Prison Ministries (#S-00078)		+		+
Youth Service Fund (YSF) (#S-00082)	+	+	+	+

Disciple Bible Outreach Ministry (#S-00103)

A collaborative ministry of the NC and Western NC Conferences. Promotes DISCIPLE Bible Studies in churches and manages the outreach of DISCIPLE in Prisons and RINGS OF FELLOWSHIP in Youth Development Centers. Mission is: “to develop and strengthen Bible Study ministries in local churches and in outreach settings—especially prisons—which will transform lives, make disciples, and empower Christians for outreach ministry.”

Contact—Dr. Mark Hicks. Phone: (336) 454-5348 Email: MCHicks@northstate.net

Web: www.disciplebibleoutreach.org

Food Bank Of Central And Eastern NC (#S-00025)

Provides food to 545,000 individuals in 34 counties in central and eastern North Carolina through more than 800 partner agencies including community-based, emergency feeding programs including food pantries, soup kitchens, shelters, elderly nutrition programs and after school programs for children.

Phone: 919-875-0707 Web: www.foodbankcenc.org

Gateway District Ethnic Local Church Projects (#S-00022)

Funds assist ethnic churches with crucial needs.

Contact—Phone: (910) 276-6641

Golden Cross (#S-00153)

Ministry that reaches out in love to the laity in the NC Conference who are experiencing financial difficulty due to excessive medical expenses.

Phone: 1-800-849-4433 Web: www.nccumc.org/missions/golden-cross

Hispanic Ministries (#S-00107)

Ministry to the fast-growing Hispanic population in North Carolina. These funds are administered by the NC Conference Hispanic Ministry Team to support an increasing number of congregations who are developing ministry to Hispanics.

Isa Grant Scholarship (#S-00033)

The ISA Grant Scholarship Fund assists persons for whom the expense of participating in a mission team is prohibitive. Priority is given to youth 21 years of age and younger and will not exceed \$250. As ISA Grant Funds are limited, scholarship recipients are encouraged to assist in the replenishment of the fund.

Contact—Bill Gross Email: bgross@windstream.net

Jerusalem Arc (#S-00196)

Leadership development and Christian Education for Palestinian Christian youth and young adults in Palestine and Jerusalem.

Contact—The Rev. Harold Salmon Email: revfish@ncrrbiz.com

Mission To Haiti (#S-00122)

Many communities in Haiti do not have schools. This project is to assist in building schools and supplement teachers' salaries when possible.

Mothers And Their Children (#S-00054)

An interfaith program providing mothers and their children with the support and resources necessary to maintain and strengthen family relationships and to help break the cycle of children following their parents to prison.

Phone: 919-828-4767 Email: director@mothersandtheirchildren.org

Website: www.mothersandtheirchildren.org

Native American Cooperative Ministries - “Every Member In Ministry” (#S-00143) (#791001)

Provides ministry support, collaboration among 14 Native American UM churches, leadership development, gifts exploration and missional opportunities.

Contact—Gary Locklear. Phone: 910-522-0670 Email: glocklear@nccumc.org

Web: www.nativeamericanministries.org/cooperative_ministry/

NC Council of Churches (#S-00051)

Gives witness to the unity that God has given through Christ to the churches in NC. It is an instrument for cooperative study and action, especially on matters of justice; child and family advocacy; violence against women; public policy advocacy; rural crisis and farm workers advocacy; disaster relief; criminal justice; workplace safety; peace-making; AIDS ministry; and Christian unity.

Contact—Phone: 919-828-6501 Website: <http://www.ncchurches.org/>

NC Interfaith Disaster Response (#S-00108)

The North Carolina Interfaith Disaster Response (NCIDR) assists their efforts before, during and after a disaster occurs. Emphasis is on long-term relief, and supporting the administration of all interfaith organizations working with disaster relief and recovery.

Phone: 919-510-9193 Web: www.ncidr.org/index.html

NC Storms Emergency Response (#S-00176)

Sometimes typical methods of disaster response financing for storm-related emergencies are inadequate. In these situations, special area/conference appeals are issued for costs related to mitigating the disaster – direct support to affected families and costs in delivering assistance. This is the only situation in which UMCOR can address the issues of church property in disasters.

Contact—Sim Honeycutt Phone: 919-552-8274 Email: sim@tygof.com

No Hungry Neighbors (#S-00123)

A ministry of increasing awareness, and eliminating hunger in North Carolina by raising funds for our regional food banks and the Society of St. Andrew, and engaging in hands-on ways to alleviate hunger in our community.

Phone: 1-800-849-4433 Web: <http://nccumc.org/outreach>

Partners In Ministry (#S-00193)

Partners with NCC congregations and communities to help alleviate poverty through hands-on outreach ministry with the poor and marginalized.

Contact—Dr. Melba McCallum. Email: mdgmccallum@yahoo.com

Phone: 910-206-2686 Web: www.rdpim.org

Passion In Partnership (S#-00249)

Passion in Partnership, a movement, was formed to infuse life-giving practices into the Body of Christ as represented by relationships between laity, clergy and the community in which they live. Its focus is to build co-creative partnerships based on biblical principles, living in ways defined by Christ. The Passion in Partnership Coaching Certification Program has been developed to prepare Pastoral and

Congregational Coaches to serve God in a manner which leads both coach and client into a process of discovery and co-creation.

Email: coach@passioninpartnership.net Web: <http://passioninpartnership.net/>

The Peace (#S-00183)

This ministry develops programs focusing on marriage, family, children and parenting/teaching issues within churches and schools in workshop, seminar, conference and/or retreat settings. For Christians, marriage, family, and parenting can be approached as important spiritual disciplines contributing to the healthy spiritual formation and character development of couples, families, children, youth and parents/teachers.

Contact—Mike Hale. Phone: 910-425-3790 Email: mhale@nccumc.org

Web: <http://thepeaceinc.org>

Ryan Epps Home For Children (#S-00245)

Located in Haiti, the home provides food, clothing, and shelter for needy children and offers educational and spiritual growth opportunities. A school will serve 180 children from the surrounding community and the church will have a capacity of 170 people.

Contact—Phone: 919-553-4572 Email: questions@ryanepshome.com

Web: www.ryanepshome.com

Society Of St. Andrew, NC Office, Durham (#S-00081 NC Advance) (#801600 National Advance)

This is an ecumenical ministry dedicated to providing hunger-relief across NC through gleaning (salvaging surplus produce from farms and packing houses). Also raises awareness of the problem of hunger and how people can be part of the solution. Through the Seed Potato Project, Potato & Product and the NC office, 8-10 million of pounds of produce is saved and distributed in NC each year.

Phone: 866-453-2662 Email: ncglean@endhunger.org Web: www.endhunger.org/north_carolina.htm

Stop Hunger Now (#S-00101)

SHN is an international hunger relief organization that coordinates the distribution of food and other life-saving aid around the world. The organization is driven by a vision to end world hunger and a mission to provide food and lifesaving aid to the world's most destitute and hungry in the most sustainable, efficient and effective manner.

Contact—Phone: 888-501-8440 Email: info@stophungernow.org Web: www.stophungernow.org

UM Volunteers In Mission Work Teams (#S-00021)

Provides assistance for Volunteers in Mission work teams from within the NC Conference.

Contact—Bill Gross Phone: 919-498-1660 Email: bgross@windstream.net

Web: <http://www.nccumvim.org>

Wesley Heritage Project (#S-00097)

Gifts help distribute Obras de Wesley, the works of John and Charles Wesley in Spanish.

Contact—Mark W. Wethington Phone: (910) 295-7720 Email: markwhf@gmail.com

Web: www.wesleyheritagefoundation.org

Yokefellow Prison Ministries (#S-00078)

Educates people concerning Christian responsibility for persons affected by crime and brings Christians into direct service ministries with prison inmates and their families.

Phone: (336) 724-9801 Web: www.yokefellowprisonministry.org

Youth Service Fund (#S-00082)

Supports mission projects within the annual conference and beyond which have been selected by youth of the NC Conference.

Contact—Robin Harry Email: rharry@nccumc.org Web: <http://nccumc.org/youth/>

United Methodist Institutional Programs And Projects**United Methodist Camps:**

- + Chestnut Ridge #S-00062
- + Don Lee #S-00063
- + Rockfish #S-00065

Wesley Foundation for the UMC Campus Ministry Association

- + Duke University #S-00073
- + ECU, Greenville #S-00074
- + NC State University #S-00075
- + UNC – Pembroke #S-00076
- + UNC – Chapel Hill #S-00077

General Scholarship Funds

- + Duke Divinity School #S-00026
- + Louisburg College #S-00027
- + Methodist University #S-00028
- + NC Wesleyan College #S-00029

Benevolent Funds

- + Methodist Home for Children#S-03500
- + Methodist Retirement Homes#S-03600

General Support

- + Asbury Homes#S-03501

Any other Advance specials listed under www.umcmmission.org/Give-to-Mission/Search-for-Projects.

Lane 3: National Missions**Robeson County Church & Community Center, Lumberton, NC (#791742)**

An ecumenical ministry in a multicultural community, second most impoverished county of its size in the nation, which is designed to help local churches meet emergency needs, literacy tutoring for

children and adults, home repairs and building new homes. Speakers are available upon request.
Contact—Phone: 910-738-5204 Web: robesonchurchandcommunitycenter.org

National Hispanic Ministries Challenge Fund (#982620)

Provides assistance to Annual Conferences developing Hispanic Ministries, especially in the areas of leadership recruitment and development, financial resources and printed resources.
Contact—Rev. Rosanna Panizo-Valladares. Phone: 919-824-9202 Email: rpanizo@nccumc.org

National Farm Worker Ministry (#982001)

A faith-based ministry dedicated to migrant farm workers: the men, women, and children who labor in the fields to harvest our fruits and vegetables. NFWM educates and raises awareness in congregations and church groups about the decade-long struggle of migrant farm workers and their families. The ministry encourages congregations to put their faith into action to support farm workers as they organize for justice, empowerment and equality.
Contact—Phone: 919-489-4485 Email: nc@nfwm.org Web: <http://nfwm.org/tag/northcarolina/>

Hinton Rural Life Center, Hayesville, NC (#731372)

A retreat center offering rest and renewal. The center staff provides training and development for churches in town and rural settings. Contact—
Phone: 828-389-8336 Email: info@hintoncenter.org Web: www.hintoncenter.org

Native American Comprehensive Plan (#982615)

Supports leadership development, new church starts, and discipleship formation in the Native American community.
Contact—Rev. Anita Phillips. Phone: 918-686-8444 Email: nacomp@prodigy.net
Web: www.gbod.org/nativeamerican/

SEJ Agency of Native American Ministries, Lake Junaluska, NC (#791842)

Helps meet the needs of 130,000+ Native Americans living in the 17 annual conferences of the Southeast.
Contact—Rev. Jeff Ramsland. Phone: 828-454-6724 Web: www.sejumc.org/sejanam/

Red Bird Missionary Conference, Beverly, KY (#773978)

The conference program facilitates the development of local churches and local lay leaders in isolated rural mountain communities.
Phone: 606-598-5915 Email: info@redbirdconference.org Web: www.redbirdconference.org/

Any other Advance specials listed under www.umcmmission.org/Give-to-Mission/Search-for-Projects.

Lane 4: World Missions

Bread For The World (#982325)

Collective Christian voice urging US decision makers to end hunger at home and abroad. They provide policy analysis and strategies to end hunger as well as education for its advocacy network,

opinion leaders, policy makers and the public about hunger in the United States and abroad.
Contact—Phone: 202-639-9400 Email: bread@bread.org Web: www.bread.org

Costa Rica Mission Projects (#S-00256)

Wil and Yolanda Bailey work with the Methodist Church of Costa Rica to help mission work teams connect with projects of the churches in San Isidro. Contributions to CRMP help the Baileys sustain and grow this ministry.

Contact – Phone: 011-506-8853-4965 Web: www.costaricamissionprojects.com

Crisis In Haiti (#418325)

Supports emergency relief and developmental efforts after the devastating earthquake in January 2010.

CROP/Church World Service Community Hunger Appeal (#982380)

Works with partners to eradicate hunger and poverty and to promote peace and justice around the world. Local church CROP events can receive UMCOR credit.

Contact—Phone: 574-264-3102 For Forms: 800-297-1516 Email: info@churchworldservice.org
Web: www.churchworldservice.org

Curamericas Global, Bolivia (#10158A)

Provides vaccinations, nutritional monitoring of children, prenatal care, and other preventative health care services.

Contact—Jaime Carrillo Phone: 877-510-4787 Email: info@curamericas.org
Web: www.curamericas.org

El Salvador Mission Projects (#S-00257)

Brian Dubberly works with the Evangelistic Methodist Church of El Salvador to establish churches, distribute food, keep a medical clinic open, and help the church meet the overwhelming social needs of the people of Ahuachapan. Contributions will allow Brian and his team to transform more lives for Jesus Christ.

Web: www.salvadoranmissionprojects.com

Heifer Project International (#982532)

Envisions a world of communities sharing the resources of a healthy planet wherein they provide families a source of food. Their program allows millions of people to share their animals' offspring, knowledge, resources and skills with others in order to expand and create a network of hope, dignity and self reliance that reaches 128 countries.

Contact—Phone: 800-422-0474 Email: info@heifer.org Web: www.heifer.org

Liberia Projects Love

For Liberia Fund #S-00221

An ongoing focus of missional action, prayer, and giving for United Methodist ministries in Liberia.

Liberia Self-Reliance Initiative #S-00232

The NC Conference has been involved with humanitarian relief efforts and agricultural efforts in Liberia for many years. This Initiative enables Liberians to become self-sufficient by learning new agricultural skills from Liberian specialists. The Initiative operates a warehouse with a “clean room” which will allow farmers to prepare their products for markets in that country and eventually into a world market.

Ganta United Methodist Mission Station #14369T

Rebuilding mission station buildings and infrastructure destroyed in the war.

Brighter Future Children’s Rescue Center #3020790

Supports ex-combatants and provides vocational/literacy training and feeding.

Feed My Lambs #S-00179

Supports street children, and feeding/ literacy training.

Sustainable Agriculture and Development #S-00180

Creating technologically appropriate practices and Farmer Field Schools.

Peru Covenant, Peru

Funds received for this project will help the NC Conference fulfill a covenant made with the Methodist Church in Peru. Funds may be designated for the following:

General Fund #S-00053

Children and Youth #S-00117

Breakfast of Love #S-00111

Women’s Programs #S-00119

Matched Churches#S-00112

Building and Work Teams #S-00113

Leadership Development #S-00120

Medical Needs #S-00114

Mission Teams #S-00121

National Plan for Evangelism #S-00115

White Plains/North Lima #S-00173**Christian Education-all ages #S-00116****Theological Education & Pastoral Formation-Obras de Wesley #S-00118****Project Agape Armenia (#S-00004)**

Relief efforts in Armenia (food, medical supplies, medication); working with the Armenian Church to provide a holistic ministry in pastoral care, education, health care, agriculture and economic development.

NCC Contact—Steve Taylor. Phone: 919-779-6115, ext. 257 Email: staylor@nccumc.org

AGAPE Christmas Boxes #S-00258

Gifts to this project enable the NC Conference Mission Team to ship Christmas boxes to Armenian children.

AGAPE Cattle Project #S-00259

Gifts to this project enable families to receive heifers so that they can be self-sufficient and eventually share a heifer with another family.

AGAPE School Project #S-00260

Gifts to this project enable Project Agape to hire teachers to operate a school for children where they can learn English and computer skills.

ZOE Ministry Sub-Sahara, Africa (#982023)

This ministry works with the people of Zimbabwe, Zambia, Kenya and Rwanda to develop a comprehensive ministry in response to the AIDS pandemic; with a primary focus in the care of HIV orphans. The foci include establishing children's empowerment ministries, feeding programs, providing school fees and uniforms, and meeting spiritual needs of the children.

Contact—Rev. Gaston Warner Phone: 800-951-0234 Email: gaston@zoeministry.org

Web: <http://www.zoeministry.org/>

Any other Advance specials listed under www.umcmmission.org/Give-to-Mission/Search-for-Projects.

Lane 5: United Methodist Committee on Relief

UMCOR is the global humanitarian aid organization of The United Methodist Church. It works in 80+ countries worldwide, including the US. Their mission is to alleviate human suffering—caused by war, conflict or natural disaster, with open hearts and minds to all people. They respond to communities that are unable to recover on their own.

Web: www.umcor.org

Email: umcor@umcor.org

Phone: 212-870-3951

Volunteer Hotline: 800-918-3100

How to Give

You may write a check:

Make check payable to UMCOR and mail to UMCOR, PO Box 9068, New York, NY 10087; or, for local church and Annual Conference credit, give to your church for mailing. Please write the Advance number and name in the memo line.

You may pay by credit card: Call (800) 554-8583

You may give online at: <http://secure.gbgmumc.org//donations/advance/index.cfm>

Featured Advance Specials

UMCOR Disaster Response (#901670)

UMCOR works in more than 80 countries worldwide, including the United States. Its mission, grounded in the teachings of Jesus, is to alleviate human suffering—whether caused by war, conflict or natural disaster, with open hearts and minds to all people. UMCOR responds to natural or civil disasters that are interruptions of such magnitude that they overwhelm a community's ability to recover on its own.

Contact—Volunteer Hotline: 800-918-3100 Email: umcor@umcor.org Web: www.umcor.org

International Emergencies

When international emergencies arise, UMCOR will assign an advance number for each emergency.

Contact—UMCOR Phone: 212-870-3909 Email: umcor@umcor.org Web: www.umcor.org

World Hunger/Poverty (#982920)

The Global Hunger and Poverty Program is an integral part of UMCOR's mission to empower the most vulnerable. Global hunger and poverty occurs to more than 800 million people in a world with unparalleled wealth and food production due to lack of accessibility and equal distribution to all regardless of their class, gender, geography, religion, earning power or status.

Learn more — <http://www.umcor.org/UMCOR/Programs/Global-Health/Global-Health-and-Development>

Global Refugee and Immigration Response (#982540)

UMCOR responds to the initial emergency needs of uprooted people and provides programs through community and/or churchbased projects that prepare refugees for a productive, self-sustaining life when they can safely return to their own country or resettle in a new home.

Contact—Rosanna Panizo-Valladares Email: rpanizo@nccumc.org

Disciple Bible Outreach Ministries of NC, Inc.

Ministering in prisons and pews

Offering God's grace to a world in need

Disciple Bible Outreach Ministries of NC, Inc. (DBOM) was founded in 1999 as a collaborative DISCIPLE Bible Study ministry of the Western North Carolina and North Carolina Conferences. DBOM supports DISCIPLE in the local churches and mobilizes local church volunteers to take the DISCIPLE ministry to prisons, jails, and youth development centers.

In North Carolina, nearly 38,000 inmates live in 68 prisons. Since beginning in a United Methodist church in North Carolina in the 1990s, the program has grown steadily and is now expanding nationally. More than 100 United Methodist congregations in North Carolina have been involved, and some correctional facilities have had as many as four Disciple Bible groups active at one time.

DBOM has established a new national organization (Disciple Bible Outreach National, Inc.) and has organized affiliate ministries in Virginia, Tennessee, Louisiana, and Illinois. More expansions are planned for the future.

DBOM is also involved in the life of the Academy with our partnership with Duke Divinity. We are working with close to 60 Duke Divinity students in a variety of ways. We are prayerful that their time at Duke Divinity will be formational and transformational for them and that they will leave with a heart for prison ministry which they will take with them into whatever local church they serve in. We are fortunate that four of these students served this academic year within the local church in the North Carolina Conference and one will serve this summer.

None of this would be possible without you, the laity and clergy of the conference. A primary source of DBOM funding comes from the yearly special offering. In 2013, the offering will be taken on August 25th. Envelopes and additional information will be provided soon. We are grateful for your support.

Thank you and God bless you as we continue to offer DBOM's ministry in the prisons and pews of America!

Cari Willis, Associate Director, DBOM of NC

Mark Hicks, Executive Director DBOM of NC / President, DBOM National

Charles Crutchfield, DBOM of NC Board Chairperson

Members from the NCC: Charles Crutchfield, Carol Goehring, Jeff Maidment, Ernest Pearson, Colin Snider, Gray Southern, Tom Starnes, and Charlie Gray.

North Carolina United Methodist Women

The year 2012 was a year of change and transition for United Methodist Women. UMW had major structural changes coming out of the 2012 General Conference and our conference transitioned from 12 to 8 districts. As we considered all of our changes in 2012, we reflected on the changes that our predecessors faced 40 years ago in 1972 when we were becoming the United Methodist Church and the women were becoming United Methodist Women. We heard anew the words of previous conference president Mildred Fry found in the 1972 Journal. She wrote: “As we follow the General Conference directive to organize ONE new inclusive organization with a new name, we do so with confidence that with God’s love to sustain us, United Methodist Women will continue the endless line of splendor that is our heritage.”

And so we did continue the wonderful mission work and mission education that is our strong heritage. We studied our social action issues of domestic violence, poverty and immigration and took appropriate actions, i.e., writing our congressmen and helping out our local agencies addressing these issues. We continued, with joy, to make dresses for the little girls in Haiti and to make health, school and layette kits. These kits were delivered to various ministries throughout the conference. We hosted our Spiritual Enrichment Retreat in May at Edenton Street UMC with wonderful leadership from Dr. Christine Harman. In July, we hosted our annual School of Christian Mission where our members studied immigration in the bible, poverty and Haiti. Many attendees were certified to teach the mission studies in the districts and/or local churches.

UMW hosted 4 conference wide events in 2012; Spiritual Enrichment Retreat, School of Christian Mission, Mother-Child Retreat and Annual Meeting. One of our strongest events is our Mother-Child Retreat held annually in September at Camp Don Lee. A total of 271 mothers, children and UMW staff attended this event. It is a weekend of spiritual reflection and a weekend for Moms to spend quality and fun time with their little ones. Our Annual Meeting is a business session where we adopt our budget, elect officers and celebrate our work. It was a challenging meeting as we were getting accustomed to our new district names yet the meeting was being hosted by the “old” Goldsboro District. At our 2012 Annual Meeting, we dedicated our Book of Reports to Bishop Alfred Gwinn, Jr. for his outstanding support of United Methodist Women.

In 2012, the North Carolina Conference UMW remitted \$419,325 in Mission Giving to National UMW. We give thanks for all that God will be able to do thru UMW with the money given. We give thanks that our local members make mission possible by their prayers, their giving and their desire to put their faith, hope and love into action.

LaNella Smith
Conference President

Christian Formation Team

Report of Conference Board of Church and Society to Annual Conference 2013

At our first meeting of the Conference Board of Church and Society in this Quadrennium, I made the following comments (Using Jesus' command to give to Caesar what belongs to Caesar and to God what belongs to God):

It was easier back then. The early church was not expected to participate in public policy making. Today it is more complicated. We have the gift and the danger of political process in America and also the call to address matters of social concern. What used to be the province just of Caesar we modern Christians perceive to be the province of Christ as well.

I have a vision of Church and Society of bringing to the Annual Conference a voice which offers Christ as it confronts the ills and potential of our society.

I have a vision of Church and Society which acknowledges that the worship of the one Christ can lead Christians to follow different political paths in seeking to transform society.

I have a vision of Church and society not deifying one position and demonizing the opposite position, but rather, offering reasoned rationales for coming to the positions we support, while at the same time acknowledging as Christian brothers and sisters who disagree and giving fair hearing to positions we ultimately reject. After all, we are Christians, not Manicheans. Not every issue can be reduced to right/wrong, good/evil.

Our Board was blessed to have had the leadership of Brian Wingo from 2008 to 2012; now it is blessed with insight and leadership from many, especially Secretary Nancy Van Antwerp and Vice-chairperson Nathan Arledge.

With support and guidance from our Bishop, we are in the process of planning three luncheons during which different perspectives on the following issues will be presented: Homosexuality, Immigration, and Israel/Palestine.

At one meeting, Laura Dallas reported on her participation in a call on issues of Domestic Violence and Human Trafficking. She is involved in the NC-based advocacy group Partners Against Trafficking in Humans in NC (PATH). (See <http://pathnconline.wordpress.com>.)

An issue that the Board declined to pursue was the inequality of electric rates in North Carolina. We were requested to explore the matter because people in eastern North Carolina pay much higher rates than those in wealthier areas of the State. We found no credible evidence of exploitation or injustice; rather economic realities. Companies with higher rates are typically owned by municipalities and the municipalities themselves were concerned about the high rates and themselves felt burdened by them. We are offering two resolutions this year; one concerning global maternal health and the other concerning Medicaid expansion.

We will be helping to support a Child Poverty Summit in Wilson, NC later this year. We have also provided support to two churches for the Circles Project, which is an innovative program to partner people in poverty with those who have more resources. The concept is “hands-on and hand-up,” so to speak.

In December, Nancy Van Antwerp and I represented our Conference at “Washington DC Days on the Hill,” sponsored by the General Board of Church and Society. This purpose of this program is twofold: 1) to teach us about efforts by the UMC and others to eradicate malaria and 2) to lobby our congresspeople to support such efforts. We were able to meet with representatives from Senator Kay Hagan and Senator Richard Burr. Both senators are aware of the anti-malaria projects and regard them as useful. The fate of governmental funding of such efforts remains caught up in the greater budget battles in Washington.

In April I attended the National Workshop on Christian Unity, which always has a strong focus on matters germane to Church and Society. While typically there is consensus on societal issues, there were two fissures that bear watching: 1) the issue of gay marriage. Many of the denominations represented support the concept, whereas the Catholic Church and some historically black denominations do not. And 2) issues surrounding Obamacare as they pertain to the contraceptive mandate. Protestant churches represented were in strong support, while the Catholic Church regards this mandate as an intrusion into religious freedom.

Church and Society is increasing its presence in social media. We have a Facebook Page as well as a dedicated site on the Conference site.

At that first meeting, I concluded my remarks with the following comment: *I do not know if we are a board, and agency, a committee, a commission, or a team. I like to call us a team, that God will use our different talents and perspectives to help us lead the Conference into a Christian engagement with those things of Caesar which we find ultimately to be those things of Christ.*

Respectfully Submitted,
Eric N. Lindblade, Jr.
Chairperson, NC Conference Board of Church and Society

Evangelism, Commission on

In obedience to the command of Jesus Christ and the mission of the United Methodist Church, the mission of the Commission on Evangelism is to make disciples of Jesus Christ to transform the world (Matt. 28:16-20 & ¶201). The Commission provides training opportunities and resources to equip clergy and laity to share the Gospel of Jesus Christ with all persons for the “Heart of Christian Ministry - Christ’s ministry of outreaching love.” (¶125).

2012 for the Commission has been a year of reaffirming and restructuring our mission and purpose. As our conference has gone through a transition period so did our Commission as we worked to equip the saints to do ministry and to share their faith in Jesus Christ. The Commission continues

to provide grants for multi-district evangelism training events, multi-church local training workshops, and continuing education scholarships for the Congress on Evangelism. In 2013 the Commission is providing risk-taking grants to local churches to help them get their evangelism plans off and moving.

In Spring 2012, the 11th annual Academy of Christian Witness for Clergy was held at the Bergland Center at Camp Rockfish, with full scholarships, books, and resource materials provided to the participants. Each year, upon the recommendation of the District Superintendents, approximately 25 pastors are trained and inspired by 10 presenters with workshops including worship as evangelism, witnessing to post-moderns, pastoral leadership as evangelism, local missions as evangelism, spirituality of the pastor-evangelist, personal faith sharing, getting the Word out, and “taking it to the streets.” The 2012 Clergy sessions were continued to be revamped to address the changing needs in reaching young people and the unchurched.

In September 2012, the Commission held its first Youth Academy of Christian Witness (IGNITE) at Camp Rockfish with over 225 youth and leaders learning how to share the faith among their peers and to make a dynamic impact on our world. There was a great vision casted on how to reach out to more of the youth of today with the gospel message.

In the fall of 2012, the Commission held the 5th Lay Academy of Christian Witness with 25 lay people participating in workshops to be equipped laity for evangelizing through their churches and in their communities. In 2013, the Commission will be looking to revamp the Lay Academy so that every church will have an intentional plan of evangelism that will embrace the needs and vision of the local church.

The Commission on Evangelism continues to embrace the visions to which God has entrusted us for outreach, nurture, strengthening clergy and lay leadership, and equipping the saints for ministry through the Wesleyan model for making disciples of Jesus Christ to transform the world. The North Carolina Conference continues to be one of the few in the United Methodist Church to report annual net growth of membership. The Commission on Evangelism urges all United Methodists to be faithful to their calling and their membership vows, to go into the world and to witness to make disciples for Jesus Christ.

In 2012, the Commission and the Foundation of Evangelism recognized Rev. J. Neal Salter, Jr. and Mr. Josh Leslie as the Harry Denman Evangelism Award recipient for Clergy and Youth. This award is presented each year to people in our annual conference who model the image of Jesus in sharing the faith to the children of God and the unchurched. Our Conference has given this award out since 1990.

Rev. Dr. Jerry A. Jackson, Chairperson

Financial Discipleship Team, 2013

As a newly formed team in the Christian Formation ministry of the Connectional Table, the Financial Discipleship Team is here to promote effective financial discipleship in our churches, ministries, and individuals across the North Carolina Conference. This includes the promotion of qualities like good stewardship and extravagant generosity.

Our primary ministry event was the New Clergy Stewardship Training held March 10 through 12 at Conference-related Camp Rockfish. Lauralee Bailey, Hannah McManus and LaNella Smith did wonderful work as co-deans of this event. Several pastors, financial experts, and United Methodist Foundation staff gave presentations and were on-hand for the event.

Our team is currently in the visioning process for other ways to promote effective financial discipleship in our churches, ministries, and individuals across our conference. We even have a few vacancies on our team and recommend that interested persons contact the Nominations Committee if they would like to serve.

We are very thankful for the work of Christine Harmon (Christian Formation Team Coordinator) and Robin Harry (Administrative Assistant). We are also blessed to be in partnership with The United Methodist Foundation and staff: Lynn James, Rev. Reggie Ponder, and Lauralee Bailey.

Respectfully submitted by Rev. Taylor Mills, Team President

Board of Higher Education and Campus Ministry

The Board of Higher Education and Campus Ministry oversees and administers the collegiate ministry programs of the North Carolina Annual Conference, both on our United Methodist-related campuses and on the campuses of some of our state's largest public universities. By coordinating support for all the collegiate ministries in our conference, the Board assists local congregations in our common mission to fulfill our baptismal vows to nurture future generations in faithfulness to Jesus Christ. To this end, the Board assists local pastors in identifying church members who are becoming students on the campuses we serve, introducing those students to our collegiate ministries. Additionally, the Board assists our collegiate ministries by providing them training in board development and in fundraising for ministry. As the Board prepares a master plan for collegiate ministry in our conference, a renewed focus of the Board is training local churches to minister to students on near-by campuses, especially on the campuses of our growing community colleges.

The following are brief individual reports on how God's spirit is moving within each of our collegiate ministries in the North Carolina Annual Conference.

Rev. Carl King
Chair, BHECM

Collegiate Ministry on our United Methodist campuses...

Louisburg College

Louisburg College continues in the tradition of Jesus by observing his memory and following his practice of serving others. It is but one concrete yet important way we stay connected by faith to the United Methodist Church. Whether it's our students spending a half day serving about fifty meals and providing music at the local soup kitchen known as "A Blessing," or hosting and packaging ten thousand meals for the poor in Haiti through "Stop Hunger Now," Louisburg College seeks to be present to its neighbors in the spirit of Christ. Furthermore, students, staff and faculty partner with each other year round to make their presence felt in and beyond the Louisburg community.

We've helped UNCTV raise needed funds by participating in one of their annual telethons and held regular blood drives on campus to support the work of the American Red Cross. In addition, our women's softball team has participated in a charity run while other staff and students walked in support of cancer research. From picking up litter on Louisburg's streets and highways, to teaching children from our surrounding neighborhoods how to throw a Frisbee and have fun; or from salvaging clothing and appliances from our residence halls at the end of the school year and then donating them to a shelter for women and children who are survivors of abuse; to adopting families for Easter or Christmas and providing them with groceries, Louisburg College demonstrates love for God through the various ways it is always serving its neighbors. The spirit of service is alive and well at Louisburg College because the loving spirit of Christ is present.

Rev. Shane Benjamin
Chaplain, Louisburg College

Methodist University

Methodist University is honored to have a welcoming and supportive faith based community partnership. The office of Campus Ministry hosted a community Easter Sunrise Service on March 31, 2013. Pastors from six community churches participated in the service. The event was open to the public and filled the Hensdale campus chapel. The fourth annual Easter Jam concert took place on Friday, April 5, 2013. Six hundred students and community guests enjoyed hearing national recording artist Leeland. Nine local churches have created an Adopt-A-Dorm program at Methodist University. The program is a community partnership that benefits the students of Methodist University by creating community faith based engagement. Students participate in faith discussions, game nights, craft nights, holiday meals and community outreach. This program provides students with the opportunity to connect to local churches as an additional means of support, guidance and possible employment within the faith based community.

Our campus ministry program continues to reach our communities on a local, regional, national and international level. Twelve staff and students spent Christmas break in Haiti working with the children who suffered much loss in the devastating earthquake. A second team of staff and students spent Spring Break in Nicaragua working in the schools and digging water lines to provide villages with clean water.

Rev. Dr. Michael Safley
Vice President for University Relations and Campus Ministry

North Carolina Wesleyan College

In my 13th year at NC Wesleyan College, we have continued to see God do exciting things on the campus. Between my duties as a fulltime professor with a 16 hour load each semester, voluntary chapel services attended by over 100 players before every football game, weekly Bible studies for students in the evening and a separate faculty/staff luncheon Bible study, I have been given the opportunity to interact regularly with a literal majority of our resident student body in Rocky Mount. The door has now opened up for me to minister to Wesleyan's baseball team, and over 50 players and coaches attended my first baseball-only event this month. God has also blessed me with the chance to teach adult students on our branch campuses, as well, which now reach across Eastern North Carolina from Durham, to Washington, to Wilmington.

Additionally, I have faithfully preached in United Methodist churches whenever invited. Consistent with the COCU agreement and the ecumenical approach to ministry so essential on a small college campus, I have also preached in Evangelical Lutheran congregations and UCC churches, including a brief stint of pulpit supply in a tiny UCC congregation during their pastoral search. I continue to fulfill my ministry as an ordained United Methodist elder in an academic setting to the best of my ability.

Rev. Dr. Barry Page Drum
Chaplain, NC Wesleyan College

Collegiate Ministry on our public university campuses...

Duke University – Duke Wesley Fellowship

Worship, study, service, prayer, and play are the routine ingredients of a Wesley Week at Duke University. In these Christians are formed, disciples are made, the reign of God is realized. Of course, we do flashy things as well, taking students on trips to Atlanta to explore urban and immigrant poverty, to Costa Rica to work with the Alajuela, Costa Rica, Methodist community on construction projects, to the Ukraine to interface with Methodist college students in that country, to L'Arche Stratford to understand the dynamics of how each of us are disabled in some way, some visible, some invisible, and to Armenia to see first hand the good work of Project Agape.

While these things are headline grabbers and we give thanks to God for the chance to see such kingdom building up close and personal, we still know that it is the routine of celebrating communion every Wednesday afternoon, worshipping together every Sunday night, meeting in small groups every week, and reaching out to our Durham neighbors that lives into the mandate offered by Jesus in those final days with his trusted friends: "Love one another. ...By this everyone will know that you are my disciples..." We do love one another and trust that the world sees in this the love that God has for all of creation.

Rev. Dr. Jennifer Copeland
Campus Minister & Executive Director

East Carolina University – Wesley Foundation of Greenville

The Wesley Foundation of Greenville ministers to students of ECU and Pitt Community College. About 35 to 40 students gather each Thursday night for a home cooked meal prepared by members of area United Methodist Churches. Students have recently completed their first year of a ministry called W.O.R.M. (Wesley Outreach Reading Ministry) where they go to a title one elementary school with brand new hard back books. They read one-on-one with first graders who are then presented with the book. For many students, it is their first hardback book.

During spring break this year students went to Hyde County and did repair work on homes damaged in hurricane Irene. In April they went to Camp Don Lee for a spiritual retreat on the theme “The Power of Forgiveness.” The big news at the Greenville Wesley is the retirement of Rev. Scott Wilkinson after 15 years as director and the hiring of Rev. Jeremy Benton from the Detroit Conference. So long, Scott! Welcome aboard, Jeremy!

Rev. Scott Wilkinson
Campus Minister & Executive Director

NC State University – Raleigh Wesley Foundation

At the Raleigh Wesley Foundation we have four focus areas that shape our ministry. The first is “Radical Hospitality” in that all students have a place around our table. We are a place the welcomes the stranger (and the familiar) regardless of who they are, what they are, or where they are in their faith journey. Secondly, we value our role as a worshipping community. We regularly share in worship that is diverse and includes the celebration of Holy Communion. Twice a year we lead worship at Fairmont UMC; what we call “Wesley Sunday.” We have also taken Wesley Sunday on the road to churches around the conference. The third focus area is spiritual formation. We offer a number of small group experiences in addition to our weekly dinner and meeting. At least twice a year we plan weekend retreats to build community and strengthen faith. The fourth focus area is mission. We believe that our students should be challenged to meet the needs of others through mission and service, both local and abroad. We have an annual mission trip as well as numerous service opportunities on campus and in the Raleigh area.

In 2012, the Raleigh Wesley Foundation celebrated its 70th anniversary. We have a long and rich tradition of nurturing future leaders in the United Methodist Church and making disciples for the transformation of the world.

Rev. Dr. Kirk B. Oldham
Campus Minister & Executive Director

UNC at Chapel Hill – Wesley Campus Ministry

“Behold, I am doing a new thing. Now it springs forth, do you not perceive it?”
Isaiah 43:19

This past year has been filled with many new and exciting things for Wesley Campus Ministry at UNC-Chapel Hill! Our ministry continues to grow as we reach out on campus, offering students a place where they can grow in their love for God and for one another. We kicked off the 2012-2013

academic year with events that welcomed over 100 students into our faith community. Our fall retreat for spiritual formation was attended by over 50 students and each week we joined our voices with 75 others in worship. Over 30 students served on work team trips, traveling to Virginia, Nicaragua, and Haiti. We are watching God work as we rethink what ministry looks like on campus.

Perhaps the most exciting “new thing” for us is our decision to sell our building and transition to a more campus-based model of ministry. In January, we began worshipping in a classroom on campus. What a beautiful sight it was to see over 75 students worshipping openly and passionately in a secular-turned-sacred space. Our other programmatic events will happen in the fellowship hall at University UMC and our offices will be in a loft space above Franklin Street. This space will offer students a place to hang out, study, attend small groups, and pray. This is just a small sampling of the big things that God is doing through our campus ministry. As we live into this “new thing” that God is doing in and through us, we covet your prayers and support!

Rev. Amanda Dean
Campus Minister & Executive Director

The Spiritual Life Committee

The Spiritual Life Committee continues to seek opportunities to help local congregations and groups to grow deeper in their spiritual lives. Following the presentation at The 2012 Annual Conference of prayer shawls (lovingly made by people throughout the conference) the prayer emphasis continued for members of General and Jurisdictional Conferences. Dates were designated to pray for specific members and concerns.

Resources, both for personal use and with congregational studies, were added to previously given materials in the Media Center in the areas of spiritual growth, nourishment and contemplative. A large 24 x 24 labyrinth is now available, along with a box of resources, for local churches to request from the media center. It has been used by youth events, training events and at Annual Conference as well as by local churches. Training for facilitators is available as is leadership by those trained by Veriditas, the internationally recognized labyrinth resource.

This committee also provides sacred space throughout Annual Conference each year. A grace-filled invitation is extended to spend time in the room set aside for early morning communion where contemplative areas are set up. Taize worship is offered some years in such areas. The labyrinth is also available for walking and meditation, with materials provided for self-led experiences.

Assistance is provided for planning of retreats or spiritual formation experiences. A listing of available Spiritual Directors can be found on the website, along with other inspirational and transformational resources. In the coming year, training in Spiritual Direction will be available as well as support and fellowship for existing directors. Days Apart and mini-retreat opportunities are planned for both laity and clergy for times of deeper commitment.

The Reverend Judith Smith Stephens

Leadership Team

Clergy Care, Committee on

Financial aid is available to both clergy and diaconal ministers and their families, as described in the section below entitled, “Eligibility for Financial Grants”. The financial grants, of up to \$400 per family per calendar year, are provided to cover one-half of the cost of counseling sessions. Ministers under the NC Conference health insurance program should review the Health Care Benefits for outpatient psychiatric care. The coordination of insurance benefits and Clergy Care Grants should not exceed 100% of fees charged.

Marriage and Family Enrichment

The Committee on Clergy Care encourages participation in marriage and family enrichment events, including those focusing on the needs of single, as well as married ministers. Grants up to \$100 per individual, or \$200 per family or couple, per calendar year, are available. A schedule and/or outline of the events, leaders’ names and credentials and verification of participation should accompany a letter of application for the grant.

Eligibility for Financial Grants

Persons who qualify for financial grants:

1. Clergy who are members of the NC Annual Conference whose status is active and serving within the boundaries of the Conference, or any person, regardless of conference relationship, who is serving a local church of the NC Annual Conference, or a dependent.
2. Diaconal ministers and or candidates who are serving a local church and are members of the NC Conference.

Conference clergy and diaconal ministers and their families are eligible for grants. A family is defined as dependents of the minister living in a minister’s home or parsonage, including spouse, children, parents and grandparents. Ministers’ children through the age of 22, whether attending college or living at home, are eligible to receive financial grants.

Counselors and Therapists Who Qualify for Financial Grants

Only counselors and therapists who meet the following criteria qualify to receive grants from the Committee on Clergy Care:

Psychiatrist: American Medical Association (AMA) Board Certification, North Carolina License
Psychologist (Clinical): Licensed Practicing Psychologist LPP and/or HSP-P), North Carolina License

Pastoral Counselor: Member, Fellow or Diplomate of the American Association of Pastoral Counselors, Inc. (AAPC)

Counselor: Clinical Member of the American Association of Marriage and Family Therapists (AAMFT), North Carolina Certified Marriage and Family Therapists, North Carolina Licensed Professional Counselors (LPL)

Social Worker: Member Association of Certified Social Workers (ACSW).

Application Procedure

The Counselor or therapist, at the request of the qualifying client who is receiving the counseling, is to make application for a grant to the Office of Ministerial Relations in the following manner:

1. The application and brochure are available on the conference website: www.nccumc.org, Ministries tab, Ministerial Relations tab and Downloads, then Clergy Care tab, or the counselor or therapist may request an application form and instructions from the Office of Ministerial Relations by email: lcbourey@nccumc.org or via mail to the Office of Ministerial Relations, 700 Waterfield Ridge Place, Garner, NC 27529, or by calling either 919-779-6115 or 800-849-4433, ext 244.
2. Once the application and instructions for a Clergy Care Grant are received by the counselor/therapist, and a determination is made that the client qualifies, the application should be completed and returned to the Office of Ministerial Relations for processing. To protect the confidentiality of the client, the client's name and social security number shall never appear on the application. When more than one member of the client's family is involved in counseling, all family members shall be assigned the same case number.
3. The counselor/therapist will receive the financial aid grant on behalf of the client to apply to the client's account or to refund to the client if the account has already been paid. Clients should request from the therapist a statement showing the amount of financial assistance received.
4. The deadline for submitting grant applications is in late December of the calendar year in which the services were provided.

In conference year 2012-13, the Committee on Pastoral Care granted \$9990.25 for counseling sessions. This represents 387 sessions with counselors and therapists during the calendar year. Grants processed in 2012-13 totaled 78, representing 219 sessions for clergy, 18 for cleric and spouse, 104 for spouse, 38 for children and 8 for clergy family together. Of these 78 grants, 10 received the maximum of \$400.00 in assistance and 5 received at least half to two-thirds of the maximum grant.

Conference Relations, Committee on

The Committee on Conference Relations has as its primary responsibility the assisting of any clergy who seek to change or terminate their relationship with the Annual Conference. Changes in conference relationship may occur in any of the following ways: 1) discontinuation, 2) leave of absence, 3) retirement, 4) sabbatical leave, 5) maternity/paternity leave, 6) family leave, 7) termination of conference relationship (surrender of credentials) and 8) honorable location.

The Committee on Conference Relations meets with the person who is seeking a change in conference relationship upon the request of that person, or upon request of the Cabinet or the Board of Ordained Ministry. The committee attempts to determine what is appropriate in each case by posing questions, offering counsel and providing support. The committee then discusses the request and acts upon it by making a recommendation to the Board of Ordained Ministry. In any event, the person requesting the change and the Committee on Conference Relations acting on the request must follow the requirements in *The Book of Discipline*.

The Book of Discipline provides specific guidelines applying to each of the categories of conference membership. All those persons in the various categories of conference membership (other than the effective relationship) should remember to familiarize themselves with, and adhere to, the disciplinary guidelines which apply to that category. The Committee on Conference Relations issues a yearly reminder of these guidelines through a letter approved by the Board of Ordained Ministry at its annual meeting. Following the appropriate guidelines is particularly important for clergy on leave of absence; for these persons, exercise of any ministerial function is restricted to the Charge Conference in which their membership is held. The Conference Relations Committee would take this opportunity to reiterate that pastors on leave of absence cannot perform weddings, conduct funerals, or administer the sacraments outside the bounds (both geographical and membership bounds) of that charge conference.

Rev. Marshall R. Old, Chairperson

Continuing Education, Committee on

The Continuing Education Committee of the Board of Ordained Ministry has the responsibility of developing continuing education programs that will enable ministers to fulfill the Disciplinary requirements. According to the *Book of Discipline*, “Clergy shall be expected to continue their education and spiritual growth throughout their careers, including carefully developed personal programs of study augmented periodically by involvement in organized educational and spiritual growth activities.” *The Discipline* further states that, “In most cases the ordained ministers’ continuing education and spiritual growth program should allow for such leaves at least one week each year and at least one month during one year of each quadrennium. Such leaves shall not be considered as part of the ministers’ vacations and shall be planned in consultation with their charges or other agencies to which they are appointed as well as the bishop, district superintendent, and Annual Conference Continuing Education Committee.”

In providing the resources to enable pastors to meet the minimum requirement of *The Discipline*, the Committee on Continuing Education has edited a brochure that applies to all clergy and diaconal ministers of the NC Annual Conference. The brochure contains information defining Continuing Education, the role of the local church, and how the pastor’s continuing education can be financed. The brochure is printed as part of this report.

Continuing Education for Ministry in the NC Annual Conference:

Rationale: A prime expectation of every minister of the NC Annual Conference is professional growth. In recent years, one of the major avenues through which such growth occurred has been continuing education. In *The Book of Discipline* it states, “There are professional responsibilities that elders are expected to fulfill and that represent a fundamental part of their accountability and a primary basis for their continued eligibility for annual appointment. Growth in vocational competence and effectiveness through continuing formation is expected of conference members.”

Definition: Continuing education is defined as an organized structured program of formal study under competent leadership with clearly defined goals and objectives. Here the key words are “organized,” “competent leadership,” and “clearly defined goals and objectives.” By this definition certain activities, though worthwhile, are not considered “continuing education”; e.g., degree programs,

recreational programs, course of study programs, promotional meetings, worship services, entertainments, undirected reading, and study travel (except for limited lecture, seminar, or workshop time), and the like.

The Conference Program:

The Conference Board of Ordained Ministry, through the Committee on Continuing Education, performs three functions: 1) it sets minimum continuing education standards for ministry; 2) it establishes guidelines for continuing education; and 3) it seeks to insure their availability.

1. **Minimum Standards:** The NC Conference has established as a minimum standard one Continuing Education Unit (CEU) to be earned by each minister from an approved continuing education program each year. One CEU is defined as ten contact hours of participation in an approved continuing education program.
2. **Guidelines for Continuing Education Programs:** CEUs will be approved for those persons sponsored by organizations which are accredited by a) a regional educational agency (such as the Southern Association of Colleges and Schools), b) a professional accrediting agency (such as the American Medical Association), or c) the Council on the Continuing Education Unit. It should also be noted that only those programs which relate directly to ministerial growth and development will be approved.
3. **Insuring their Availability:** Efforts by the Board of Ordained Ministry to insure the availability of continuing education programs include encouraging conference-related and other colleges within the Conference bounds to offer courses for ministers, providing supplementary financial aid for ministers, publicizing approved programs, and identifying specific subject areas for needed programs.

Role of the Local Church: In addition to the minister, the local church has a significant stake in the success of continuing education programs. The local church, therefore, has an important role to play in continuing education.

The Pastor-Parish Relations Committee of the Local Church:

1. Confers with the pastor and the district superintendent in the development of a continuing education program that will enhance the total ministry of the church.
2. Provides study leaves at least one week each year and at least one month during one year of each quadrennium. Such study leaves are not to be considered vacation time.
3. Recommends to the church's Finance Committee budgetary funds to be applied toward the minister's continuing education program. In providing funds for continuing education programs, the Pastor-Parish Relations Committee should insure that only those programs which meet both the definitions and specific guidelines above are funded.

Financial Aid to Clergy:

Funding for continuing education is the combined responsibility of the participant, the congregation, the sponsoring institution, and the Annual Conference. Conference funds for continuing education are derived as a portion of conference apportionments. Thus, it is not possible (nor is it desirable) for the conference to assume a major responsibility. Continuing education can be expensive. For this rea-

son, **local churches are encouraged to provide a minimum of \$300.00 annually for each clergy and diaconal ministers' continuing education.**

All persons under Episcopal appointment to charges, conference staff positions, Conference Evangelists, retired supply, and Extension Ministries appointed to conference-related agencies and institutions are eligible for grants from the Conference funds provided:

1. The program meets the definitions and Conference guidelines described above.
2. The applicant has documented his or her efforts to secure funding from other sources, including local church, Duke Endowment, and personal resources.
3. The application for a grant is filed on the appropriate form which furnishes complete information about the event and bears the signatures of the applicant, the Pastor-Parish chairperson, and district superintendent.

Continuing Education Grant Guidelines:

1. The maximum grant to an individual applicant over one conference year is \$300.00
2. Grants are available for ordained, commissioned, licensed and diaconal ministers who receive less than the CAC (Conference Average Compensation), which includes salary and utilities, or less.
3. Applicants must use all funds designated by their local congregation or employing organization prior to requesting Conference grants.
4. Grants for District Continuing Education Seminars shall be limited to \$100.00, based upon the availability of funds, regardless of the number of CEUs involved and within the limits outlined in numbers 1, 2, and 3.
5. Grants for Clinical Pastoral Education (CPE) can be given when the CPE program offers the required CEU credits. No more than \$300.00 per CPE unit will be granted in any given year. Grants for CPE are given only for non-degree programs.
6. Holy Land Trips: A grant according to the current policy may be made once in a pastor's career, providing funding is available.

Monitoring Continuing Education Units:

1. The district superintendent, in annual consultation, may suggest to the clergy or diaconal minister the area of continuing education he or she should take to facilitate his or her professional growth. The pastor's annual Continuing Education Report will be given to the district superintendent at the annual consultation or other appropriate time.
2. Clergy shall have the responsibility for securing from the institution granting Continuing Education credit a record of earned credit and providing a copy of this record to the Office of Ministerial Relations.
3. It is the responsibility of each participant to determine, in consultation with the Committee on Continuing Education, if a proposed program meets the criteria prior to participation and funding.

Ministerial Education Fund

The Ministerial Education Fund (MEF) is one of the most “unsung blessings” of our connectional support! In addition to being the underlying support to our seminaries, it provides invaluable support for the following ministries: Annual Conference Board of Ordained Ministry for programs they provide for clergy, both Elder and Deacon in Full Connection, diaconal ministers; scholarships for students studying for the ordained, both Elder and Deacon In Full Connection in the outstanding United Methodist seminaries and in non-United Methodist seminaries approved by the Division of Ordained Ministry and taught by seminary professors and conference leaders throughout the United Methodist Church; Continuing Education; Course of Study Schools (more than 5,000 people are involved in the Course of Study Schools); research and special programs related to candidacy and enlistment; pastoral care initiatives; clergy women concerns; racial and ethnic concerns; spiritual formation; testing and evaluation; training of boards of ordained ministry; international theological education; jurisdictional block grants; supervision issues and Dempster Fellowships. All of these ministries are funded by money from the Ministerial Education Fund. According to ¶816.1, “Of the total money raised in each annual conference for the Ministerial Education Fund, 25 percent shall be retained by the annual conference that raised it, to be used in its program of ministerial education as approved by the annual conference and administered through its Board of Ordained Ministry.”

The general policies for the North Carolina Annual Conference’s portion of the Ministerial Education Fund are set by the Board of Ordained Ministry. Brochures with guidelines and policies for the MEF scholarships are available from the Office of Ministerial Relations.

Some interesting facts regarding MEF are:

- Hundreds of millions of dollars have been given by local congregations to the MEF since 1968.
- More than twenty-five percent (25%) of that amount from the MEF has supported conference board services in each annual conference since 1970.
- MEF supports Duke Divinity School, which for over 79 years has prepared men and women for leadership in the church as clergy and laity.

A complete list of University Senate-approved schools is on the GBHEM website: www.gbhem.org.

Activity of the Ministerial Education Fund:

Raised in 2012	\$610,786.
• Total Remitted to General Board of Higher Education and Ministry	\$488,026.
• Portion retained by Board of Ordained Ministry in this conference	\$152,697

Financial Assistance Granted (2012):

Scholarships Granted to Candidates for Ordained Ministry:	\$151,391.
• Scholarships to Ministerial Candidates: 48 scholarships given	

Seminaries

Duke Divinity School	40
Hood Theological Seminary	4
Asbury Theological Seminary	2
Candler Theological Seminary-Emory	1
Union Presbyterian Seminary	1

Multicultural Ministries Team

As the NCCUMC Multicultural Ministries Team has met this year it has become clearer than ever of Jesus' mandate that the body of Christ be comprised of all of God's children and that the doors of Methodism be opened wide and without hesitation to persons of every age, size, shape, and gender. As we continue our work, we solicit your prayers and ask that you covenant with us, in a longing for a new spirituality among our peoples. Be with us in body and soul as we seek renewal in living in a world where all persons, regardless of race, ethnicity, or culture, can be embraced by all and where we can worship freely, openly, and honestly. Let us unite together as we seek the will of the Holy Spirit in ministry opportunities that are free of judgment and where the Body of Christ offers unbridled love, support, empowerment, acceptance, and radical hospitality. It is a vision of the church becoming what God created her to be; a faithful community of believers working in unison and harmony where all are equally accepted.

The Multicultural Ministries Team is committed to working in partnership with local congregations throughout our districts in educating the members, and, in strengthening the call across our conference to an understanding of universal unity of faith and life in Christ. Clergy and laity have been active with Strengthening the Black Churches, Asian Ministries, Native American Ministries, and Hispanic/Latino Ministries in working collectively in developing ministries of understanding and acceptance for our conference in discerning God's will for our future.

In 2012 grants approaching \$50,000.00 in Comprehensive Plan of Inclusiveness were awarded to churches that met the criteria for building sustaining, long term, vital ministries that included opportunities to bridge any ethnic divides and reflected the love of God to people of all cultures in our local congregations.

Truly, we can give thanks as God blessed our work as we invested our dollars to the least, the lost, and the lonely.

Please read with thanksgiving and great anticipation the following reports from our individual committees and give the glory to God for the work they're doing on behalf of our conference.

Strengthening the Black Church

In 2012 SBC invited Ms. Chole Schwabe, Environmental Health Program Manager, National Council of the Churches of Christ in the USA to the Conference Building for a presentation on environmental justice and the impact of environmental issues upon African Americans and the poor. Rev. Michael McClain, Southeastern Regional Director, National Council of the Churches in Christ

in the USA has also presented to churches comprising The Sanford Circuit upon the health impact pollution and environmental misuse has upon African Americans. Ms. Schwabe presented similar data at her seminar at the Conference Building.

A multicultural convocation was planned for 2012 that would have been comprehensive, but it was postponed until 2013 due to venue conflict. Unfortunately, the multicultural event has been truncated to be a Black Church Convocation scheduled for October 2013 in Lumberton, NC.

SBC helped assist those desiring to attend the Multicultural Event at Lake Junaluska in hopes of them taking what is learned and using it for the broader parish context. It was hoped that it would give them impetus to forge ahead with ecumenical faith based partnerships as well as engage civic and social agencies in the community to form collaborative partnerships for mission and ministry that is effective.

Hispanic Latino Ministries

The vision of the Hispanic/Latino Committee includes strengthening and growing Hispanic/Latino ministries and fostering hope and greater unity in our church. To this end, the committee has focused our energies this past year on developing and strengthening connections with existing and emerging individuals and ministries, on developing and strengthening lay and clergy leadership, and on providing spiritual support for one another. While much of our work is ongoing, here are a few highlights of 2012–2013:

At the beginning of the summer, clergy and laity had the opportunity to participate in our Annual Conference Luncheon, enjoying a time of fellowship and good food, and learning about the work of the Hispanic/Latino Committee. This also marked a time of transition for the committee, as some people who had served on the committee for many years moved on and several new people joined the team.

During the fall, the committee planned and led a Conference-wide workshop that brought Hispanic/Latino congregations and ministries together. The event, conducted in Spanish, was titled “Administering Our Lives Before God: Character, Conduct, and Relationships.” The speaker was Dr. Pablo Polischuk, professor of pastoral counseling and psychology at Gordon Cromwell Theological Seminary. The event was extremely well attended by laity from across the conference.

The fall was also a time for accepting and reviewing grants for Hispanic/Latino ministries. The grants provided funding for forty Hispanic youth from across the conference to attend Pilgrimage in Fayetteville in November. Grants were also given to six congregational initiatives and four pastoral initiatives, for a total of just over \$14,000.

In January the committee met for a day-long retreat to do strategic planning with Maggie Choatas, a facilitator with The Mulberry Partners. During this retreat, the committee clarified and established its vision and goals for the upcoming quadrennium.

During the spring the committee worked with the Hispanic House of Studies at Duke Divinity School to lead a clergy retreat at Lake Junaluska. Clergy from both the NC Conference and the

Western NC Conference gathered for three days of worship, fellowship, and study. The focus of this retreat was “Immersed in the Heart of The Good Shepherd: Reflecting on Wesleyan Emphases.”

The members of the Hispanic/Latino Committee ask for your prayers and support as we seek to grow and strengthen our ministries. Our Hispanic population continues to grow and remains underserved by the United Methodist Church. The work of this committee is important as we seek to make disciples of Jesus Christ for the transformation of the world.

Native American Ministries

Following the Service of Repentance and Reconciliation at the General Conference, your Committee on Native American Ministries (CONAM), has been working hard to carry out the vision of this service into our Annual Conference. We held a training session for our Native Interpreters and they are ready and eager to share our story with your congregation. We have placed a renewed energy behind our Native American Ministries representatives in the local churches, a position required by the Discipline. We have compiled a list of those churches that currently have a representative, we are seeking to identify individuals who are interested in serving in this capacity and we are planning a training event for these important people. We are eager to connect with all the Native American tribes in our conference and sharing with you their stories of God’s action in their lives.

Submitted by:

Rev. Terry M. Williams, Chairperson
NCCUMC Multicultural Ministries

North Carolina Pastors’ School and Duke Divinity School Convocation

While the church’s celebrations and teachings follow a steady cadence, we continue to seek new and vibrant ways of interpreting the Word. The arts – in their varied forms – can provide a source of inspiration.

The 2012 Convocation & Pastors’ School, “**Form/Reform: Cultivating Christian Leaders**,” explored the actions that seminaries and clergy can take to inspire and prepare leaders for ministry in today’s environment. Held October 15-16, 2012, at Duke Divinity School, the event featured lectures from Fuller Theological Seminary president Richard J. Mouw, author Andy Crouch, theologian Sarah Coakley, and pastor Prince Raney Rivers. Attendees also participated in worship and their choice of 16 seminars led by faculty, church leaders, and practitioners on topics ranging from youth formation to church planting to making disciples in the local church.

The next Convocation & Pastors’ School, “Renewing the Church,” will take place October 14-15, 2013. Drawing on the insights of lecturers James K.A. Smith, Jorge Acevedo, and Lacey Warner, the event will explore how thriving Christian communities are meeting the deep needs of the world and in the process, breathing new life into the church. Pastors serving churches eligible for grants from The Duke Endowment, current Divinity School students, and 2013 graduates of the Divinity School may attend at a discounted rate.

The Convocation & Pastors' School Board of Managers is comprised of representatives from the North Carolina and Western North Carolina Annual Conferences, and it advises and works with Duke Divinity School to offer a quality continuing education event annually.

The North Carolina Conference representatives on the Board of Managers are:

William (Ken) Hall	2010-2013
Judi Smith	2010-2013
Edgardo Colon-Emeric	2011-2014
Elizabeth Roberts	2011-2014
William (Allen) Bingham	2012-2015
Heather Rodrigues	2013-2015
Laura Fine Ledford	2013-2016
Ben Williams	2013-2016
Kevin Baker	2014-2017
Tom Greener	2014-2017

Additional information about Convocation & Pastors' School is available online at <http://www.divinity.duke.edu/cps>.

Rev. Liz Roberts, Chairperson

Residency in Ordained Ministry, Committee on

“And the seed that fell on good soil represents those who hear and accept God’s word and produce a harvest of thirty, sixty, or even a hundred times as much as had been planted.”

Mark 4:20

The Residency in Ordained Ministry (RIOM) requirement in the Book of Discipline (§417.3) has been lived into in many ways over the years, and its format varies from Conference to Conference. In June 2012 the NC Conference received a generous grant from The Duke Endowment for the purpose of re-orienting the Residency Process to take a more holistic and long-term view of a pastor moving into ministry that takes into account the systemic nature of ministry. Components of this process address the confirmation of strengths, creation of partnerships, and development of leadership competencies, which will support life-long fruitful ministry. The intention of the new RIOM process is to create a journey in which each candidate for ordination lives into the practices of fruitful ministry while living in covenant with one another and the community in which they serve.

The initiative has been created with a two-year residency in mind. We are aware that part-time pastors and other clergy may take longer than two-years to complete this journey. *The Book of Discipline* provides a maximum time line of eight (8) years to complete requirements. The curriculum is structured so that it can be spread out over multiple years, allowing for further reflection and learning leading into Board of Ordained Ministry interviews and beyond. Key components for living into a life-long fruitful ministry as lived out in this initiative include: theological reflection, spiritual formation, leadership competency development, peer group learning, individual coaching, and mock interviews.

The NC Conference owes a great deal of gratitude to those who served as RIOM Group Leaders during the past conference year: Laura Early, Tom Newman, Thomas Simpson, Tuck Taylor Loveland, Allen Bingham, Paul Dunham, and Rich Greenway. These gifted servants have enabled our Annual Conference to offer candidates an enriching and worthwhile experience of growth and reflection.

Sincere thanks is also extended to the Reverend Timothy J. Russell, Director of Ministerial Relations and Assistant to the Bishop, Mrs. Linda Bourey, the Executive Assistant to Tim Russell, and Mrs. Peg Aldridge, Pastoral Coach with Passion in Partnership Coaching Network, for their guidance and assistance.

Rev. Elizabeth Hackney Hood, Chairperson

Sexual Ethics Support Team

Ministry professionals are called to the sacred work of making disciples, which includes nurturing and protecting those under their care. Unfortunately there are occasions when this sacred trust is betrayed. These incidents often appear in the form of clergy sexual or professional misconduct, which are the result of an abuse of power and authority.

In order to help prevent incidents of clergy misconduct and respond appropriately when an incident occurs, it is important to have an effective ethics policy in place to provide preventative guidelines, and an impartial process for a just resolution, accountability, reconciliation, and healing (*2012 Book of Discipline* ¶363).

New guidelines related to clergy sexual and professional misconduct were adopted at the 2012 General Conference and are reflected in the *2012 Book of Resolutions* and *2012 Book of Discipline*. The team has re-written the Policy on Clergy Sexual and Professional Misconduct for the North Carolina Conference of the United Methodist Church to reflect and comply with these changes.

The new policy was developed in the form of a brochure so it can be easily printed and distributed. The team also developed a form for reporting incidents of clergy misconduct, and a general information brochure.

A Response Team was developed under the direction of Bishop Ward, for the purpose of assisting the Bishop and District Superintendents in effectively responding to incidents of misconduct. A just resolution, accountability, reconciliation, and healing are better achieved through the participation of a team rather than one individual (*2012 Book of Resolutions* 2043).

To help with this endeavor, a uniform supervisory response process was developed that also reflects the new guidelines in the *2012 Book of Discipline* and *2012 Book of Resolutions*. Everyone involved in the response process has received comprehensive training.

The new ethics policy, reporting form, and brochure can be downloaded from the NC Conference website.

We, the members of the NC Conference Sexual and Professional Ethics Team, extend a sincere thanks to Bishop Ward for her guidance in developing a response team, and Rev. Timothy Russell for his wise counsel in supporting the work of the team, and for orchestrating the “Keeping Our Sacred Trust” online training that all clergy under Episcopal appointment received through the Lewis Center for Church Leadership at Wesley Theological Seminary. We also thank Mrs. Linda Bourey for her consistently helpful administrative support.

In addition, we would also like to thank the members of the Response Team for their commitment to the task of objectively walking alongside everyone involved in the response process which includes: complainants, respondents, their families, and congregations.

Members who serve on the Response Team: Donna Thompson, Coordinator, Berry Barbour, Brenda Carter, Steve Castle, Jerry Cribb, Joyce Day, Terry Hobbs, David Hollowell, Glenda Johnson, Keith Nanney, Josephine Sutton, Catherine Thompson, Johnnie Wright.

Members who serve on the Sexual and Professional Ethics Team: Donna Thompson, Chair, Anne Ahl, Leonard Fairley, Irene Gattis, Fred Hight, Pat McGhee, Ken McLean, Sandra Ray.

Donna Thompson, Chairperson

Stewardship Team

Archives & History 2012 Report

New members joined us in 2012 and these were Doris Hines Brunson, Bryan S. Huffman and Douglas C. Jonas. We welcome each of these and hope that they will take this opportunity to become active in the preservation of the history of the North Carolina Conference.

The reorganizing of our Conference Districts and the eliminating of District offices caused a mammoth problem for Archives & History. We were made the depository for all the District records with the job of going through them and deciding on what should be destroyed and what should be kept for future use. We had to find an offsite building to place these records. The scanning of these records proves to be a slow and very time consuming process. Plans are being made to bring in an outside contractor to scan these records and to bring this storage problem to an end.

During this past year our Historical Society and the Archives Committee met twice during this past year. The first meeting was held in April at Concord UMC in Northampton County and the October meeting was held at the Methodist Building with Nancy Watkins, Director of the Heritage Center for the SEJ. One of our members, Arthur Warren, finished up his term as president of the SEJ Historical Society. He did a great job and we are happy to have him back and now serving as the President of the North Carolina Historical Society.

We continue to update our web site and invite everyone to take a look at it and feel free to comment on ways to improve. We hope that you take time if you are ever in Garner to stop by and visit your Archives & History room.

Rev. Dennis Lamm

Equitable Compensation, Commission on

The *Book of Discipline* mandates that “there shall be in each annual conference a commission on equitable compensation” (§625), whose purpose is “to support full-time clergy serving as pastors in the charges of the annual conference” (§625.2). Four broad areas of responsibility are outlined in §625.2, which are: “(a) recommending conference standards for pastoral support; (b) administering funds to be used in base compensation supplementation; and (c) providing counsel and advisory material on pastoral support to district superintendents and committees on pastor-parish relations”; and (d) submitting an arrearage policy to be adopted by the annual conference.

The Commission seeks equity and fairness for both pastors and local churches. Why should this commission be so concerned about equity and fairness? Our prayerful consideration of scriptural and historical foundations are found in the following:

- a. Jesus says, “the laborer deserves to be paid,” (Luke 10:7) and Paul reminds us “Let the elders who rule well be considered worthy of compensation, especially those who labor in preaching and teaching; for the scripture says, “You shall not muzzle an ox while it is treading out the grain,” (1 Timothy 5:17,18).

- b. Wesley was concerned that clergy have responsibility not to be “in debt so as to embarrass you in your work” (§330.5.d.18), which implies that the Church has a responsibility that it neither lead its clergy into positions of embarrassing indebtedness, nor leave them there.
- c. The Great Commission to “go into all the world preaching, teaching and baptizing” brings with it a cost. Systems of clergy support which foster the use of the right pastor in the right place hold up the hope of seeing the Great Commission bear its promised fruit.
- d. The Commission on Equitable Compensation embraces the Great Commandment to “love our neighbors as we love ourselves” by desiring for each pastor what our members’ desire for themselves – compensation adequate to free persons for the work of pastoral ministry.

Through our prayers, working and considering together as both laity and clergy from across The N.C. Annual Conference, we make the following recommendations. We believe these recommendations will help us move toward fairness for both local churches and pastors as together we support ordained ministry in The N.C. Annual Conference.

The Commission on Equitable Compensation’s mandate and mission is to ensure justice and fairness in salaries of active full-time pastors of our local congregations. While, for many years, we have been recommending a single minimum salary for all full-time pastors serving, we have found that many congregations look at the “minimum salary recommendation” as “the amount we have to pay the pastor.” Clarification of “minimum compensation” may benefit the mission and ministry of the local congregations.

The definition of “minimum” is not the ceiling, or maximum, amount of “the pastor’s salary;” rather, it is the floor, or minimum, of what a full-time pastor is to be paid. No full-time pastor may be paid less than the minimum compensation. We recommend that each congregation review its ability to sustain its pastor independently and only use the minimum salary as just that, a minimum, and prayerfully discern the appropriate level of compensation for its called leader. As Jesus said, “Where your treasure is, there is your heart.” When the congregation’s treasure and heart are in the health and effectiveness of both local congregation and pastor, God is glorified!

For the year 2013, the average full-time salary increase was approximately 2.66%. The CPI (Urban South) for the last twelve months ending December 2012 showed an increase of 2.1%. The Commission currently recommends no change in recommended minimum salary for the year 2014. No change in recommended minimum salary does not prevent a local church from granting a salary increase to their pastor.

I. Recommended Schedule of Minimum Compensation for 2014:

A. Salary Schedule

We recommend that the student minimum salary be based on 65% of the minimum salary of full-time pastors.

Pastors Under Full-Time Appointment <i>(Full Connection, Associate, Provisional, Local Pastor)</i>	2013	2014
Salary	\$41,770	\$41,770
Pastors Under Full-Time Appointment		
Salary	\$27,151	\$27,151

B. Utilities Expense

It is expected that each local charge would provide for utilities expense for parsonages. Utilities have been defined in guidance from the Internal Revenue Service to be electricity, heat, water/sewer, trash pick-up, local telephone and internet access expenses. In order to increase accountability surrounding utility payments and to help ease transitions during appointment changes, the Commission recommends that the local church pay utilities directly to the utilities companies instead of through unvouchered allowances to the pastors.

C. Travel Expense

Although travel is reimbursed by the local charge as an item of pastoral expense, it is expected that each local charge would provide at least \$4,000 for travel expense. The Commission encourages each charge to establish a plan to reimburse the pastor for all legitimate business mileage at the current rate established by the IRS. Where such a plan is established for reimbursement of business mileage, equitable compensation support shall not be affected by payment of travel expenses. However, where a reimbursement plan is not implemented and a travel allowance is given, any travel allowance in excess of \$4,000 will result in a reduction of equitable compensation support.

D. Pension Program

Charges receiving Equitable Compensation Funds support are responsible for paying the total amount required for the Clergy Pension Plan and the Comprehensive Protection Plan (CPP) based on the pastor's cash base compensation (including funds from the Equitable Compensation Fund, Duke Endowment, and any other sources), and housing (percentage of cash base compensation designated by the General Board of Pension/Health Benefits or housing allowance, if provided in lieu of a parsonage).

E. Vacation Recommendation

Vacation and time off is defined as annual leave and weekly time off "which is completely distinct from any other occasions in which the pastor is out of the parish" (1988 NC Annual Conference Journal, page 373) such as Continuing Education events, Bishop's Day Apart, Order of Elders, Deacons, Local Pastors, Annual Conference, and Convocation/Pastor's School.

Rationale:

In recent times, focus on clergy health has highlighted the necessity of following the mandate of God's Commandment to "remember the Sabbath by keeping it holy" (Exodus 20:8) and, like our Lord Jesus, to take time apart for rest and relaxation. This mandate and example are beneficial to not only the pastor, but also the larger faith community/local church. Many pastors in full time ministry do not take time away increasing the likelihood of burn-out, compromising their health, and reducing their effectiveness in ministry. Right stewardship of time, finances, physical health, relationships with family and colleagues is necessary for effective ministry in the parish. These personal areas often suffer with the lack of a weekly personal day, a weekly Sabbath Day, and an annual vacation time apart. Our Conference Board of Ordained Ministry found in 1988, "Our experience as an Annual Conference with clergy burnout shows that rest and recreation are an indispensable element of a whole and complete ministry." (1988 NC Annual Conference Journal, page 373).

Recommendations to local congregations:

1. A. That clergy members of the Annual Conference (*Book of Discipline 2012* ¶602.1) under full-time appointment to local congregations shall receive one full month of vacation per calendar year. Vacation time shall include four (4) Sundays per year and shall be negotiated between the pastor and S/PPR Committee and may be taken in either segments adding up to one full month or as a whole.
- B. Part-time pastors under appointment should receive vacation time per calendar year in $\frac{1}{4}$ increments according to their salary structure.
2. Clergy members of the Annual Conference (*Book of Discipline 2012* ¶602.1) under full-time appointment should receive at least one personal day off per week. Changes to a set personal day off should be allowed due to unforeseen circumstances that may arise. This time should be carefully respected and guarded by the district superintendent and the congregation.
3. We encourage annual discussions between pastor/s and the S/PPR Committee where they are appointed concerning provisions for Continuing Education and Spiritual Growth and Sabbatical Leave, found in paragraphs 351 and 352 of the *2012 Book of Discipline*.

II. Principles Governing Eligibility for Equitable Compensation Funds:

The clergy's base compensation is the responsibility of the charge; therefore, each charge of The North Carolina Annual Conference should be so arranged as to be able to assume full salary support. The Commission urges each charge receiving Equitable Compensation Funds, its pastor, and the district superintendent responsible for that charge, to administer the affairs of that charge to the end that it may move as rapidly as possible toward total self-support. To enable the Annual Conference, the Commission and the district superintendents to carry on their cooperative efforts in understanding, in harmony, and for the greatest good for all concerned, the following principles and procedures are set forth:

- A. **Base Compensation:** In considering the base compensation for the charge, all income, including base compensation, bonuses, and other benefits not specifically excluded, are included as base compensation in determining appropriations from the Equitable Compensation Fund.

- B. Any Equitable Compensation Fund supplement will be terminated immediately** upon information that the pastor has taken full-time, secular employment. The supplement may be reinstated at the time the charge's appointed pastor returns to full-time or student status. Exceptions to this provision will be permitted only by the approval of the executive committee of the Commission on Equitable Compensation upon the recommendation of the district superintendent of the pastor seeking to be employed outside their ministerial responsibilities for emergency reasons.
- C. Disbursement of funds from Conference Treasurer's Office:** Equitable Compensation Funds are to be sent to charges that have applied for their use to provide their pastor with the minimum base compensation established by the Annual Conference. The monthly base compensation supplement checks sent by the Conference Treasurer's office are to be deposited by the charge treasurer into the charge/church bank account. Checks shall not be endorsed nor cashed by the pastor.
- D. Application for funds:** Churches or charges applying for Equitable Compensation Funds shall submit a request on the appropriate form which can be found online. The pastor, administrative council, and the district superintendent shall carefully review the request. The application form must have the signatures of the pastor and recording secretary of the charge conference, affixed to it, and receive the approval of the charge conference. Applications received that are not completed in full are not eligible for consideration by the Commission until such time that they have been completed and resubmitted.

Application Deadlines for Full time Pastoral Compensation Supplement:

1. Completed applications for the January – December calendar year are to be received by November 1 of the previous year.
2. Completed applications for the July – June appointment cycle are to be received by November 1 of the previous year.
3. The application deadline for those grants limited to superintendent/cabinet initiated applications for the immediate appointment year, providing funds are available, is May 15.

Application Deadlines for Mission-Based Supplement:

1. Completed applications for the July – June appointment cycle are to be received by November 1 of the previous year.
 2. The application deadline for those grants limited to superintendent/cabinet initiated applications for the immediate appointment year, providing funds are to be received by May 15.
- E.** The Commission on Equitable Compensation will not fund any charge that is also receiving funds from The Emerging Church Salary Fund. The Commission on Equitable Compensation is in consultation and study with other Conference boards and agencies to seek ways to more adequately provide for the temporal needs of our pastors and churches.
- F.** Consideration may be given to make funds available for the deacon when the primary appointment is to a local church. (*Book of Discipline* 2012 ¶625.4)

III. Policies Governing Use of Equitable Compensation Funds

- A. Charges must be so arranged that no more than one third (1/3) of the total base compensation will come from the Equitable Compensation Fund on the first application of the charge.
1. **Charges seeking more than one third (1/3) supplement** shall provide specific information with their application, indicating the reasons for their inability to meet these guidelines. Information shall be made available to the Commission on Equitable Compensation and the district superintendent regarding the terms of Equitable Compensation support, giving the date of its inception and the present amount of support being received by the respective charges.
 2. **When the division of a charge is desired**, Equitable Compensation funds will be used only upon the recommendation of the Bishop and the approval of the cabinet. In the division of a charge in which one church seeks to become a station, it is recommended that such a church shall assume total responsibility for base compensation and its proportionate share of all apportionments.
 - a. The remainder of the charge in such a division assumes full pastoral support and proportionate share of all apportionments. In no case will the Commission on Equitable Compensation provide more than one third (1/3) of the base compensation required for such a division.
 - b. When there is a division of a charge forming one or more student appointments, each newly created charge shall pay initially two thirds (2/3) of the pastoral support established by the division.
 3. It is expected that each church receiving Equitable Compensation support will pay 100% of its financial responsibilities including apportionments, insurance, and pension benefits, etc.
- B. Annual Reduction and Length of Time for Support:**
1. Each charge which is receiving, or shall hereafter receive, Equitable Compensation Fund, is expected to reduce this aid by at least twenty-five percent (25%) of the original grant each year.
 2. Commission on Equitable Compensation grants shall be made annually, renewable for each year, up to five years for mission or charge-support grants, and three years for grants based on *The Book of Discipline* paragraph 213.
 3. At the beginning of the second and subsequent years of receiving grant renewal applications, an evaluation of the charge's progress toward reaching its own goals will be made by members of the commission following a site-visit and consultation with the charge's pastor, its leadership, and the district superintendent.
- C. Supplementals to Base Compensation:**
1. **Merit Grant Supplemental to Base Compensation:** Each full-time pastor, associate member, or member in full connection of The N.C. Annual Conference, serving full-time, and who, in the opinion of the cabinet and in consultation with the Commission on Equitable Compensation is rendering unusually effective service, may apply for a one-time grant in the

amount of \$400, when such clergy person's salary and utilities are equal to the Conference minimum base compensation.

2. Supplemental Compensation for Years of Service:

- a. Elders and Deacons who have served continuously as pastors in charge in the North Carolina Annual Conference, at conference established minimum salary, for five years or more, in the sixth year, may apply for this supplemental grant of up to \$400. With each annual application, the grant may increase incrementally by up to \$400 per year until the lifetime maximum of \$6,000 has been reached. No single year supplement may exceed \$2,000. Special attention shall be given to ethnic pastors serving ethnic ministries (*Book of Discipline 2008* ¶625.6).

3. Extraordinary Grants: These policies do not restrict the Commission on Equitable Compensation, upon the recommendation of the cabinet, from making additional grants in extraordinary circumstances.

IV. The Commission reports that 8 (eight) charges received grants for mission and compensation assistance for a total \$152,786 in the year 2012 and has awarded grants for calendar year 2013 for 9 (nine) charges for a total of \$128,666

V. In the last year, in addition to full-time pastoral compensation requests, the Commission has received grant requests from congregations under *The Book of Discipline* paragraph 213 plan and for additional staff to serve the area of Christian Education. The Commission requested supplemental funding to serve congregations that are in process of renewal, revitalization, and growth. As A Call to Action plan is lived across the conference over the next quadrennium, the Commission expects to review applications from congregations choosing solid growth in their ministry. Along with this review for initial grant approval, with each renewal application a report will be made following consultation between the Commission, the Superintendent, and the charge.

LaNella Smith, Chairperson

Finance and Administration, Council on

FINANCE AND ADMINISTRATION, COUNCIL ON I. Conference Budget to be Raised January 1, 2014 to December 31, 2014

Row #	Ministry Teams	Shortfall for 2012	Requested Request 2011 Raised 2012 for 2013	UNAUDITED Actual Raised 2012 for 2013	Shortfall for 2013	Requested Request 2012 Raised 2013 for 2014	Requested Request 2013 Raised 2014 for 2015	Increase (Decrease)	0.92% % Increase (Decrease)	% of Total Apport
1 **	World Service	\$140,476	\$1,961,235	\$1,840,929	\$120,306	\$1,905,133	\$1,935,489	\$30,356	1.59%	9.35%
	<i>Outreach Ministry Team</i>									
2	Criminal Justice & Mercy Ministries	795	13,450	12,625	825	12,775	12,775	-	0.00%	0.06%
3	Disciple Bible Outreach Ministries	2,093	30,000	28,160	1,840	28,800	28,800	-	0.00%	0.14%
4	Disaster Response	349	10,000	9,387	613	15,000	15,000	-	0.00%	0.07%
5	Asbury Homes Inc.	-	5,000	4,693	307	13,500	13,500	-	0.00%	0.07%
6	Methodist Home for Children	13,950	200,000	187,732	12,268	192,000	192,000	-	0.00%	0.93%
7	Methodist Retirement Homes	13,950	200,000	187,732	12,268	92,000	92,000	-	0.00%	0.44%
8	Golden Cross Fund	1,050	15,100	14,174	926	15,100	15,100	-	0.00%	0.07%
9	Missions and Outreach	34,333	491,600	461,444	30,156	508,000	508,000	-	0.00%	2.45%
10	Refugee & Immigration	1,116	8,000	7,509	491	8,000	8,000	-	0.00%	0.04%
11	Board of Institutions	35	750	704	46	750	750	-	0.00%	0.00%
	Subtotal - Outreach Ministry Team	\$67,811	\$973,900	\$914,159	\$59,741	\$885,925	\$885,925	\$0	0.00%	4.28%
	<i>Christian Formation Team</i>									
12	Evangelism	\$6,972	\$95,600	\$89,736	\$5,864	\$86,010	\$80,410	(\$5,600)	-6.51%	0.39%
13	Church & Society	1,046	12,250	11,499	751	11,600	12,000	400	3.45%	0.06%
14	Spiritual Life	907	13,000	12,203	797	12,480	12,480	-	0.00%	0.06%
15	Worship	363	5,200	4,881	319	4,992	4,992	-	0.00%	0.02%
16	Higher Education and Campus Ministries	488	7,000	6,571	429	6,720	6,720	-	0.00%	0.03%
17 **	College Chaplaincy Support Fund	19,182	275,000	258,131	16,869	-	-	-	0.00%	0.00%
18	College Chaplaincy Support	4,795	68,750	64,533	4,217	264,000	264,000	-	0.00%	1.28%
19	Campus Ministry	34,946	501,000	470,268	30,732	480,960	480,960	-	0.00%	2.32%
20	Youth Ministry	4,206	60,300	56,601	3,699	56,900	\$64,400	7,500	13.18%	0.31%
21	Young Adults	282	4,000	3,755	245	6,000	6,000	-	0.00%	0.03%
22	Children's Ministries	1,357	19,450	18,257	1,193	18,540	18,540	-	0.00%	0.09%
23	Older Adults	419	7,000	6,571	429	6,800	6,800	-	0.00%	0.03%
24	Education and Nurture	223	3,200	3,004	196	3,050	3,050	-	0.00%	0.01%
25	Camp & Retreat Min Inc.	19,182	275,000	258,131	16,869	275,000	275,000	-	0.00%	1.33%
26	Emerging Church Support	59,582	854,200	801,802	52,398	854,200	922,350	68,150	7.98%	4.46%
27	New Faith Communities Sal & Ben	15,804	229,977	215,870	14,107	231,110	213,400	(17,710)	-7.66%	1.03%
28	New Faith Communities Office	4,478	64,200	60,262	3,938	64,200	64,200	-	0.00%	0.31%
29	Disability Concerns	-	2,350	2,206	144	3,450	2,000	(1,450)	-42.03%	0.01%
30	Financial Discipleship Team	\$924	15,000	14,080	920	15,000	15,000	-	0.00%	0.07%
	Subtotal - Christian Formation Team	\$174,232	\$2,512,477	\$2,358,357	\$154,120	\$2,401,012	\$2,452,302	\$51,290	2.04%	11.85%
	<i>Leadership Team</i>									
31	Multicultural Ministries Team	\$558	\$14,000	\$13,141	\$859	\$9,500	\$13,000	\$3,500	36.84%	0.06%
32	Multicultural Ministries Grants	3,488	50,000	46,933	3,067	50,000	50,000	-	0.00%	0.24%
33	Multicultural Ministries Program	9,470	113,800	106,819	6,981	102,970	103,470	500	0.49%	0.50%
34	Monitoring & Accountability	345	3,550	3,332	218	3,750	3,750	-	0.00%	0.02%
35 **	Ministerial Education Fund	47,456	650,701	610,786	39,915	654,062	664,484	10,422	1.59%	3.21%
36	Board of Ordained / Diaconal Ministry †	13,637	212,000	198,996	13,004	227,500	237,155	9,655	4.24%	1.15%
37	BODM: Sexual Ethics Programs †	1,256	18,000	16,896	1,104	-	-	-	0.00%	0.00%
38	Seminary Visitation †	279	5,000	4,693	307	-	-	-	0.00%	0.00%
39	Bishop's Days Apart †	558	9,000	8,448	552	-	-	-	0.00%	0.00%
40	Laity	1,953	28,000	26,282	1,718	28,000	28,000	-	0.00%	0.14%
41	Episcopacy †	84	1,200	1,126	74	-	-	-	0.00%	0.00%
42	District Superintendents: Salaries & Benefits***	105,607	1,110,000	1,041,911	68,089	1,130,000	1,150,000	20,000	1.77%	5.55%
43	Assistant to the DS Sal. & Ben.***	-	418,686	393,003	25,683	618,000	644,540	26,540	4.29%	3.11%
44	Dist. Sup./Assist. Dist. Sup. Office***	-	-	-	-	226,600	227,200	600	0.26%	1.10%
45	District Centralized Support Sal. & Ben.***	-	-	-	-	123,600	130,000	6,400	5.18%	0.63%
46	District Centralized Support Office***	-	-	-	-	21,300	22,000	700	3.29%	0.11%
47	District Superintendents & ADS: Travel	7,254	109,000	102,314	6,686	131,500	142,000	10,500	7.98%	0.69%
48	Cabinet Meeting Expenses	2,790	40,000	37,546	2,454	40,000	40,000	-	0.00%	0.19%
49	Cabinet Discretionary Fund	349	5,000	4,693	307	-	-	-	0.00%	0.00%
50	Bishop's Discretionary Fund †	140	2,000	1,877	123	-	-	-	0.00%	0.00%
51	Ministerial Relations Office-Sal & Benefits	23,957	348,611	327,226	21,384	348,611	348,611	-	0.00%	1.68%
52	Ministerial Relations Office	1,709	24,500	22,997	1,503	24,500	24,820	320	1.31%	0.12%
53	Christian Unity	488	7,000	6,571	429	7,000	7,000	-	0.00%	0.03%
54	NC Council of Churches	1,256	18,000	16,896	1,104	18,000	18,000	-	0.00%	0.09%
55	Office of the Bishop †	2,162	31,000	29,098	1,902	43,200	43,200	-	0.00%	0.21%
56	Effective Ministry Program	1,744	25,000	23,466	1,534	25,000	25,000	-	0.00%	0.12%
57	Nominations	140	1,000	939	61	1,000	1,000	-	0.00%	0.00%
	Subtotal - Leadership Team	\$226,769	\$3,245,048	\$3,045,991	\$199,057	\$3,834,093	\$3,923,230	\$89,137	2.75%	18.95%

FINANCE AND ADMINISTRATION, COUNCIL ON
I. Conference Budget to be Raised
January 1, 2014 to December 31, 2014

Stewardship Team									
58 Annual Conf. Expense	\$13,950	\$200,000	\$187,732	\$12,268	\$190,000	\$190,000	\$0	0.00%	0.92%
59 Annual Conf. Registrar Sal & Ben	279	4,000	3,755	245	4,000	4,000	-	0.00%	0.02%
60 Conf. Secretary's Office	1,325	19,000	17,835	1,165	19,000	18,000	(1,000)	-5.26%	0.09%
61 Conf. Secretary's Office Sal & Ben	6,353	92,446	86,775	5,671	92,446	97,667	5,221	5.65%	0.47%
62 Conference Journal/Printing	2,790	35,000	32,853	2,147	30,000	20,000	(10,000)	-33.33%	0.10%
63 Communications	6,173	88,500	83,071	5,429	84,000	82,300	(1,700)	-2.02%	0.40%
64 Publications: NC Conference Advocate	2,093	30,000	28,160	1,840	28,500	13,500	(15,000)	-52.63%	0.07%
65 ** General Administration	15,329	223,993	210,253	13,740	229,889	233,577	3,688	1.60%	1.13%
66 ** SEJ Mission & Ministry	10,699	153,391	143,982	9,409	76,696	76,696	-	0.00%	0.37%
67 Conf. Treasurer's Office Sal & Ben	46,950	744,102	698,457	45,644	751,543	763,848	12,305	1.64%	3.69%
68 Conf. Treasurer's Office	15,196	197,860	185,723	12,137	164,760	159,600	(5,160)	-3.13%	0.77%
69 Treasurer Bonding & Insurance	753	10,790	10,128	662	10,790	31,255	20,465	189.67%	0.15%
70 Information Management Office	5,183	74,300	69,742	4,558	74,300	61,225	(13,075)	-17.60%	0.30%
71 Information Management Sal & Ben	14,153	205,942	193,310	12,633	223,002	245,526	22,524	10.10%	1.19%
72 Conf. Board of Trustees	122	1,750	1,643	107	1,750	1,750	-	0.00%	0.01%
73 Contingency Fund	1,046	15,000	14,080	920	15,000	15,000	-	0.00%	0.07%
74 ** Meth. Bldg. Operating Fund	12,207	175,000	164,265	10,735	150,000	168,000	18,000	12.00%	0.81%
75 ** Meth. Bldg. Capital Fund	13,950	200,000	187,732	12,268	200,000	200,000	-	0.00%	0.97%
76 Episcopal Residence	1,046	15,000	14,080	920	15,000	15,000	-	0.00%	0.07%
77 Staff Housing Allowances	7,746	84,760	79,561	5,199	84,760	87,841	3,081	3.63%	0.42%
78 Legal Counsel	1,395	20,000	18,773	1,227	20,000	20,000	-	0.00%	0.10%
79 Equitable Compensation	8,719	130,000	122,026	7,974	175,000	175,000	-	0.00%	0.85%
80 Minister's Moving Expense	12,904	185,000	173,652	11,348	185,000	175,000	(10,000)	-5.41%	0.85%
81 Joint Comm. on Clergy Medical Leave	32,160	440,000	413,010	26,990	400,000	360,000	(40,000)	-10.00%	1.74%
82 Conf. Claimants -Retiree Insurance	188,330	2,700,000	2,534,377	165,623	2,700,000	2,700,000	-	0.00%	13.04%
83 In-coming WATS	293	4,200	3,942	258	4,200	-	(4,200)	-100.00%	0.00%
84 General and Jurisdictional Conference	2,093	30,000	28,160	1,840	30,000	30,000	-	0.00%	0.14%
85 Archives & History	534	7,725	7,251	474	14,295	14,295	-	0.00%	0.07%
86 Conference Media Center	439	6,375	5,984	391	6,370	7,570	1,200	18.84%	0.04%
87 CCM Office Meetings & Cong. Revitalization ‡	8,388	129,550	121,603	7,947	111,300	124,250	12,950	11.64%	0.60%
88 CCM Staff Salaries and Benefits	79,866	1,162,175	1,090,885	71,290	1,173,797	1,173,797	-	0.00%	5.67%
Subtotal - Stewardship Team	\$513,388	\$7,385,859	\$6,932,798	\$453,061	\$7,265,398	\$7,264,697	(\$701)	-0.01%	35.09%
Conference Connectional Ministries	\$982,199	\$14,117,284	\$13,251,305	\$865,978	\$14,386,428	\$14,526,154	\$139,726	0.97%	70.16%
89 World Service & Connectional Ministries	\$1,122,676	\$16,078,519	\$15,092,235	\$986,284	\$16,291,561	\$16,461,643	\$170,082	1.04%	79.51%
Past Service Liability									
90 ** Past Service Liability-Pensions	\$173,510	\$3,300,000	\$3,160,251	\$139,749	\$3,300,000	\$3,300,000	\$0	0.00%	15.94%
Other General Conference									
91 ** Episcopal Fund	\$22,589	\$597,400	\$579,553	\$17,847	\$552,086	\$565,159	\$13,073	2.37%	2.73%
92 ** Africa University Fund	2,913	58,086	55,518	2,568	58,382	59,312	930	1.59%	0.29%
93 ** Black College Fund	12,897	259,535	247,884	11,651	260,887	265,044	4,157	1.59%	1.28%
94 ** Interdenominational Coop.Fund	2,486	51,507	48,959	2,548	51,128	51,942	814	1.59%	0.25%
95 Total Other General Apportionments	\$40,885	\$966,528	\$931,914	\$34,614	\$922,483	\$941,457	\$18,974	2.06%	4.55%
96 Grand Total All Funds	\$1,337,070	\$20,345,047	\$19,184,400	\$1,160,647	\$20,514,044	\$20,703,100	\$189,056	0.92%	100.00%
98 Total General Conference	\$244,146	\$3,802,457	\$3,593,883	\$208,574	\$3,711,567	\$3,775,007	\$63,440	1.71%	18.23%
99 Total Jurisdictional Conference	\$10,699	\$153,391	\$143,982	\$9,409	\$76,696	\$76,696	\$0	0.00%	0.37%
100 Total Pensions & Conference Claimants	\$361,840	\$6,000,000	\$5,694,628	\$305,372	\$6,000,000	\$6,000,000	\$0	0.00%	28.98%
101 Total Annual Conference	\$720,385	\$10,389,199	\$9,751,908	\$637,291	\$10,725,781	\$10,851,397	\$125,616	1.17%	52.41%

** - Budget Raised and Spent in the same year.

***- District Superintendent Office-related lines have been reallocated from what was previously reported for the 2014 budget. The realignment above provides a clearer reflection and breakdown since transition details were worked out. The amounts reported did NOT change for 2014 - total amount remains the same as reported at 2012 Annual Conference. The breakout below compares what was previously approved at 2012 Annual Conference to what is being proposed for 2013 Annual Conference:

	2013 Approved	2014 Approved	2014 Reallocated	2015 Request	Percent Increase
District Superintendents: Salaries & Benefits***	\$1,110,000	\$1,130,000	\$1,130,000	\$1,150,000	
Assistant to the DS Sal. & Ben.***	788,000	788,000	618,000	644,540	
District Administrative/Office***	-	-	226,600	227,200	
District Centralized Support Sal. & Ben.***	239,000	239,000	123,600	130,000	
District Centralized Support Office***	-	-	21,300	22,000	
Subtotal	\$2,137,000	\$2,157,000	\$2,119,500	\$2,173,740	
MOVED Remaining 2014 Request to:					
District Superintendents & ADS: Travel	-	-	\$22,500	-	
Information Management Sal & Ben	-	-	15,000	-	
Total	\$2,137,000	\$2,157,000	\$2,157,000	\$2,173,740	0.78%

The amounts moved to District Superintendent & Assis. to the District Superintendent Travel and Information Management Sal & Ben for 2014 were considered and included in the 2015 as requested.

‡ The Board of Ordained Ministry oversees the Sexual Ethics and Seminary Visitation budgets. As such, these lines have been consolidated into the Board of Ordained Ministry budget line. The Bishop's Day Apart, Bishop's Discretionary Fund and Episcopacy Committee budgets are maintained by the Office of the Bishop. To simplify presentation, these lines have been consolidated into the Office of the Bishop budget line. Lastly, the Conference Connectional Table Executive Committee now serves as a personnel committee for Connectional Ministries staff. The work of the Conference Staff Relations Committee is now performed by this executive committee and provided for in the Connectional Ministries Office budget. The separate budget line item has been removed.

II a. 2012 Actual Operating Budget

<i>Ministry Teams</i>	Carry Over from 2011	Raised in 2011	Total Approved Supplement	Operating Budget for 2012	Actual Expenditures 2012	2012 Remaining Balance
1 ** World Service	-	\$1,873,464	\$120,306	\$1,961,235	\$1,961,235	-
<i>Outreach Ministry Team</i>						
2 Criminal Justice & Mercy Ministries	\$1,060	\$10,605	-	\$11,665	\$11,316	\$349
3 Disciple Bible Outreach Ministries	-	27,907	-	27,907	27,907	-
4 Disaster Response	465	4,651	351	5,467	5,467	-
5 Methodist Home for Children	-	186,050	-	186,050	186,050	-
6 Methodist Retirement Homes	-	186,050	-	186,050	186,050	-
7 Golden Cross Fund	-	14,000	-	14,000	14,000	-
8 Missions and Outreach	22,598	457,887	11,735	492,220	490,673	1,547
9 Refugee & Immigration	1,488	14,884	-	16,372	419	15,953
10 Board of Institutions	47	465	-	512	233	279
Subtotal - Outreach Ministry Team	\$25,844	\$904,359	\$12,086	\$940,243	\$922,116	\$18,127
<i>Christian Formation Team</i>						
11 Evangelism	\$9,298	\$92,983	-	\$102,281	\$56,561	\$45,720
12 Church & Society	1,395	13,954	-	15,349	10,650	4,699
13 Spiritual Life	1,209	12,093	-	13,302	8,891	4,411
14 Worship	484	4,837	-	5,321	3,564	1,757
15 Higher Education and Campus Ministries	651	6,512	85	7,248	7,248	-
16 ** College Chaplaincy Support Fund	-	255,818	16,869	275,000	275,000	-
17 College Chaplaincy Support	-	63,955	-	63,955	-	-
18 Campus Ministry	5,566	466,054	29,380	501,000	501,000	-
19 Youth Ministry	-	56,094	-	56,094	46,882	9,212
20 Young Adults	377	3,768	-	4,145	212	3,933
21 Children's Ministries	1,809	18,093	-	19,902	4,754	15,148
22 Older Adults	558	5,581	-	6,139	1,692	4,447
23 Education and Nurture	298	2,977	-	3,275	524	2,751
24 Camp & Retreat Min Inc.	-	255,818	19,182	275,000	275,000	-
25 Emerging Church Support	-	794,618	59,582	854,200	854,200	-
26 New Faith Communities Sal & Ben	311	210,774	1,473	212,558	212,558	-
27 New Faith Communities Office	1,744	59,722	2,125	63,591	63,591	-
28 Disability Concerns	-	-	122	2,168	2,168	-
29 Financial Discipleship Team	-	-	-	\$13,313	5,700	7,613
Subtotal - Christian Formation Team	\$23,700	\$2,323,651	128,817	\$2,493,841	\$2,330,193	\$99,692
<i>Leadership Team</i>						
30 Multicultural Ministries Team	\$744	\$7,442	\$7,000	\$15,186	\$15,143	\$43
31 Multicultural Ministries Grants	4,651	46,512	-	51,163	49,000	2,163
32 Multicultural Ministries Program	12,630	126,300	-	138,930	74,490	64,440
33 Monitoring & Accountability	460	4,605	-	5,065	1,956	3,109
34 ** Ministerial Education Fund	-	632,902	29,936	640,722	640,722	-
35 Board of Ordained / Diaconal Ministry	-	181,863	3,590	185,453	185,453	-
36 BODM: Sexual Ethics Programs	1,674	16,744	-	18,418	6,660	11,758
37 Seminary Visitation	372	3,721	-	4,093	1,762	2,331
38 Bishop's Days Apart	318	7,442	-	7,760	1,590	6,170
39 Laity	865	26,047	-	26,912	21,766	5,146
40 Episcopacy	31	1,116	335	1,482	1,482	-
41 District Supt. Fund: Salaries	71,468	1,408,428	-	1,479,896	1,479,896	-
42 District Superintendents & ADS: Travel	9,675	96,746	-	106,421	102,691	3,730
43 Dist. Supt. Fund: Cabinet Exp.	3,721	37,210	-	40,931	31,667	9,264
44 Cabinet Discretionary Fund	465	4,651	-	5,116	802	4,314
45 Bishop's Discretionary Fund	186	1,860	-	2,046	-	2,046
46 Ministerial Relations Office - Sal & Benefits	31,950	319,502	-	351,452	326,619	24,833
47 Ministerial Relations Office	2,279	22,791	-	25,070	18,673	6,397
48 Christian Unity	404	6,512	-	6,916	3,490	3,426
49 NC Council of Churches	-	16,744	-	16,744	16,744	-
50 Office of the Bishop	487	28,838	-	29,325	28,808	517
51 Effective Ministry Program	-	23,256	150,000	173,256	173,256	-
52 Nominations	186	1,860	968	3,014	3,014	-
Subtotal - Leadership Team	\$142,687	\$3,024,303	\$191,828	\$3,336,701	\$3,185,682	\$151,018

II a. 2012 Actual Operating Budget

<i>Ministry Teams</i>	Carry Over from 2011	Raised in 2011	Total Approved Supplement	Operating Budget for 2012	Actual Expenditures 2012	2012 Remaining Balance
<i>Stewardship Team</i>						
53 Annual Conf. Expense	\$18,605	\$186,050	\$13,950	\$218,605	\$154,067	\$64,538
54 Annual Conf. Registrar Sal & Ben	372	3,721	279	4,372	4,000	372
55 Conf. Secretary's Office	-	17,675	-	17,675	12,837	4,838
56 Conf. Secretary's Office Sal & Ben	1,044	84,727	7,364	93,135	89,149	3,986
57 Conference Journal/Printing	3,721	37,210	-	40,931	9,718	31,213
58 Communications	-	82,327	-	82,327	79,892	2,435
59 Publications: NC Conference Advocate	-	27,907	-	27,907	27,907	-
60 ** General Administration	-	204,433	13,740	223,993	223,993	-
61 ** SEJ Mission & Ministry	-	142,689	9,409	153,391	153,391	-
62 Conf. Treasurer's Office Sal & Ben	-	626,155	111,050	737,205	731,224	5,980
63 Conf. Treasurer's Office	20,266	202,664	6,000	228,930	144,950	83,980
64 Treasurer Bonding & Insurance	-	10,037	-	10,037	10,037	-
65 Information Management Office	260	69,117	-	69,377	45,048	24,329
66 Information Management Sal & Ben	-	188,746	24,147	212,893	210,275	2,618
67 Conf. Board of Trustees	-	1,628	-	1,628	1,628	-
68 Contingency Fund	1,395	13,954	(15,164)	185	-	185
69 ** Meth. Bldg. Operating Fund	-	162,793	-	164,265	164,265	-
70 ** Meth. Bldg. Capital Fund	-	186,050	-	187,732	187,732	-
71 Episcopal Residence	-	13,954	-	13,954	13,954	-
72 Staff Housing Allowances	-	103,301	-	103,301	103,301	-
73 Legal Counsel	1,860	18,605	6,116	26,581	26,581	-
74 Equitable Compensation	11,628	116,281	36,000	163,909	154,913	8,996
75 Minister's Moving Expense	17,210	172,096	-	189,306	134,726	54,580
76 Joint Comm. on Clergy Medical Leave	42,890	428,898	-	471,788	352,345	119,443
77 Conf. Claimants -Retiree Insurance	-	2,511,670	-	2,511,670	2,511,670	-
78 In-coming WATS	-	3,907	-	3,907	3,907	-
79 General and Jurisdictional Conference	-	27,907	-	27,907	27,907	-
80 Archives & History	2,588	7,116	13,785	23,489	22,881	608
81 Conference Media Center	-	5,861	-	5,861	5,861	-
82 CCM Office Meetings & Cong. Revitalization	11,186	111,862	-	123,048	111,830	11,218
83 CCM Staff Salaries and Benefits	106,513	1,065,134	-	1,171,647	1,045,636	126,011
Subtotal - Stewardship Team	\$240,525	\$6,846,801	226,677	\$7,310,955	\$6,765,626	\$545,330
Conference Connectional Ministries	\$432,756	\$13,099,115	\$559,409	\$14,081,740	\$13,203,617	\$814,167
84 World Service & Connectional Ministries	\$432,756	\$14,972,579	\$679,715	\$16,042,975	\$15,164,852	\$814,167
<i>Past Service Liability</i>						
85 ** Past Service Liability-Pensions	-	\$3,126,490	139,749	\$3,300,000	\$3,300,000	-
<i>Other General Conference</i>						
86 ** Episcopal Fund	-	\$542,644	17,847	\$597,400	\$597,400	-
87 ** Africa University Fund	-	57,825	2,568	58,086	58,086	-
88 ** Black College Fund	-	258,486	11,651	259,535	259,535	-
89 ** Interdenominational Coop.Fund	-	50,531	2,548	51,507	51,507	-
90 Total Other General Apportionments	-	\$909,486	34,614	\$966,528	\$966,528	-
Grand Total All Funds	\$432,756	\$19,008,555	\$854,078	\$20,309,503	\$19,431,380	\$814,167
Total General Conference	-	\$3,620,285	\$198,596	\$3,792,478	\$3,792,478	-
Total Jurisdictional Conference	-	\$142,689	9,409	\$153,391	\$153,391	-
Total Pensions & Conference Claimants	-	\$5,638,160	139,749	\$5,811,670	\$5,811,670	-
Total Annual Conference	\$432,756	\$9,607,421	\$506,323	\$10,551,964	\$9,673,841	\$814,167

** Funds that are raised and paid out in the same year.

II b. 2013 Actual Operating Budget

<i>Ministry Teams</i>	Carry Over from 2011	Raised in 2011	Total Approved Supplement	Operating Budget for 2012	Actual Expenditures 2012	2012 Remaining Balance
1 ** World Service	-	\$1,873,464	\$120,306	\$1,961,235	\$1,961,235	-
<i>Outreach Ministry Team</i>						
2 Criminal Justice & Mercy Ministries	\$1,060	\$10,605	-	\$11,665	\$11,316	\$349
3 Disciple Bible Outreach Ministries	-	27,907	-	27,907	27,907	-
4 Disaster Response	465	4,651	351	5,467	5,467	-
5 Methodist Home for Children	-	186,050	-	186,050	186,050	-
6 Methodist Retirement Homes	-	186,050	-	186,050	186,050	-
7 Golden Cross Fund	-	14,000	-	14,000	14,000	-
8 Missions and Outreach	22,598	457,887	11,735	492,220	490,673	1,547
9 Refugee & Immigration	1,488	14,884	-	16,372	419	15,953
10 Board of Institutions	47	465	-	512	233	279
Subtotal - Outreach Ministry Team	\$25,844	\$904,359	\$12,086	\$940,243	\$922,116	\$18,127
<i>Christian Formation Team</i>						
11 Evangelism	\$9,298	\$92,983	-	\$102,281	\$56,561	\$45,720
12 Church & Society	1,395	13,954	-	15,349	10,650	4,699
13 Spiritual Life	1,209	12,093	-	13,302	8,891	4,411
14 Worship	484	4,837	-	5,321	3,564	1,757
15 Higher Education and Campus Ministries	651	6,512	85	7,248	7,248	-
16 College Chaplaincy Support	-	63,955	-	63,955	-	-
17 Campus Ministry	5,566	466,054	29,380	501,000	501,000	-
18 Youth Ministry	-	56,094	-	56,094	46,882	9,212
19 Young Adults	377	3,768	-	4,145	212	3,933
20 Children's Ministries	1,809	18,093	-	19,902	4,754	15,148
21 Older Adults	558	5,581	-	6,139	1,692	4,447
22 Education and Nurture	298	2,977	-	3,275	524	2,751
23 Camp & Retreat Min Inc.	-	255,818	19,182	275,000	275,000	-
24 Emerging Church Support	-	794,618	59,582	854,200	854,200	-
25 New Faith Communities Sal & Ben	311	210,774	1,473	212,558	212,558	-
26 New Faith Communities Office	1,744	59,722	2,125	63,591	63,591	-
27 Disability Concerns	-	-	122	2,168	2,168	-
28 Financial Discipleship Team	-	-	-	\$13,313	5,700	7,613
Subtotal - Christian Formation Team	\$23,700	\$2,323,651	128,817	\$2,493,841	\$2,330,193	\$99,692
<i>Leadership Team</i>						
29 Multicultural Ministries Team	\$744	\$7,442	\$7,000	\$15,186	\$15,143	\$43
30 Multicultural Ministries Grants	4,651	46,512	-	51,163	49,000	2,163
31 Multicultural Ministries Program	12,630	126,300	-	138,930	74,490	64,440
32 Monitoring & Accountability	460	4,605	-	5,065	1,956	3,109
33 ** Ministerial Education Fund	-	632,902	29,936	640,722	640,722	-
34 Board of Ordained / Diaconal Ministry	-	181,863	3,590	185,453	185,453	-
35 BODM: Sexual Ethics Programs	1,674	16,744	-	18,418	6,660	11,758
36 Seminary Visitation	372	3,721	-	4,093	1,762	2,331
37 Bishop's Days Apart	318	7,442	-	7,760	1,590	6,170
38 Laity	865	26,047	-	26,912	21,766	5,146
39 Episcopacy	31	1,116	335	1,482	1,482	-
40 District Supt. Fund: Salaries	71,468	1,408,428	-	1,479,896	1,479,896	-
41 District Superintendents & ADS: Travel	9,675	96,746	-	106,421	102,691	3,730
42 Dist. Supt. Fund: Cabinet Exp.	3,721	37,210	-	40,931	31,667	9,264
43 Cabinet Discretionary Fund	465	4,651	-	5,116	802	4,314
44 Bishop's Discretionary Fund	186	1,860	-	2,046	-	2,046
45 Ministerial Relations Office - Sal & Benefits	31,950	319,502	-	351,452	326,619	24,833
46 Ministerial Relations Office	2,279	22,791	-	25,070	18,673	6,397
47 Christian Unity	404	6,512	-	6,916	3,490	3,426
48 NC Council of Churches	-	16,744	-	16,744	16,744	-
49 Office of the Bishop	487	28,838	-	29,325	28,808	517
50 Effective Ministry Program	-	23,256	150,000	173,256	173,256	-
51 Nominations	186	1,860	968	3,014	3,014	-
Subtotal - Leadership Team	\$142,687	\$3,024,303	\$191,828	\$3,336,701	\$3,185,682	\$151,018

II b. 2013 Actual Operating Budget

<i>Ministry Teams</i>	Carry Over from 2011	Raised in 2011	Total Approved Supplement	Operating Budget for 2012	Actual Expenditures 2012	2012 Remaining Balance
<i>Stewardship Team</i>						
52 Annual Conf. Expense	\$18,605	\$186,050	\$13,950	\$218,605	\$154,067	\$64,538
53 Annual Conf. Registrar Sal & Ben	372	3,721	279	4,372	4,000	372
54 Conf. Secretary's Office	-	17,675	-	17,675	12,837	4,838
55 Conf. Secretary's Office Sal & Ben	1,044	84,727	7,364	93,135	89,149	3,986
56 Conference Journal/Printing	3,721	37,210	-	40,931	9,718	31,213
57 Communications	-	82,327	-	82,327	79,892	2,435
58 Publications: NC Conference Advocate	-	27,907	-	27,907	27,907	-
59 ** General Administration	-	204,433	13,740	223,993	223,993	-
60 ** SEJ Mission & Ministry	-	142,689	9,409	153,391	153,391	-
61 Conf. Treasurer's Office Sal & Ben	-	626,155	111,050	737,205	731,224	5,980
62 Conf. Treasurer's Office	20,266	202,664	6,000	228,930	144,950	83,980
63 Treasurer Bonding & Insurance	-	10,037	-	10,037	10,037	-
64 Information Management Office	260	69,117	-	69,377	45,048	24,329
65 Information Management Sal & Ben	-	188,746	24,147	212,893	210,275	2,618
66 Conf. Board of Trustees	-	1,628	-	1,628	1,628	-
67 Contingency Fund	1,395	13,954	(15,164)	185	-	185
68 ** Meth. Bldg. Operating Fund	-	162,793	-	164,265	164,265	-
69 ** Meth. Bldg. Capital Fund	-	186,050	-	187,732	187,732	-
70 Episcopal Residence	-	13,954	-	13,954	13,954	-
71 Staff Housing Allowances	-	103,301	-	103,301	103,301	-
72 Legal Counsel	1,860	18,605	6,116	26,581	26,581	-
73 Equitable Compensation	11,628	116,281	36,000	163,909	154,913	8,996
74 Minister's Moving Expense	17,210	172,096	-	189,306	134,726	54,580
75 Joint Comm. on Clergy Medical Leave	42,890	428,898	-	471,788	352,345	119,443
76 Conf. Claimants -Retiree Insurance	-	2,511,670	-	2,511,670	2,511,670	-
77 In-coming WATS	-	3,907	-	3,907	3,907	-
78 General and Jurisdictional Conference	-	27,907	-	27,907	27,907	-
79 Archives & History	2,588	7,116	13,785	23,489	22,881	608
80 Conference Media Center	-	5,861	-	5,861	5,861	-
81 CCM Office Meetings & Cong. Revitalization	11,186	111,862	-	123,048	111,830	11,218
82 CCM Staff Salaries and Benefits	106,513	1,065,134	-	1,171,647	1,045,636	126,011
Subtotal - Stewardship Team	\$240,525	\$6,846,801	226,677	\$7,310,955	\$6,765,626	\$545,330
<i>Conference Connectional Ministries</i>	<i>\$432,756</i>	<i>\$13,099,115</i>	<i>\$559,409</i>	<i>\$14,081,740</i>	<i>\$13,203,617</i>	<i>\$814,167</i>
83 <i>World Service & Connectional Ministries</i>	<i>\$432,756</i>	<i>\$14,972,579</i>	<i>\$679,715</i>	<i>\$16,042,975</i>	<i>\$15,164,852</i>	<i>\$814,167</i>
<i>Past Service Liability</i>						
84 ** Past Service Liability-Pensions	-	\$3,126,490	139,749	\$3,300,000	\$3,300,000	-
<i>Other General Conference</i>						
85 ** Episcopal Fund	-	\$542,644	17,847	\$597,400	\$597,400	-
86 ** Africa University Fund	-	57,825	2,568	58,086	58,086	-
87 ** Black College Fund	-	258,486	11,651	259,535	259,535	-
88 ** Interdenominational Coop.Fund	-	50,531	2,548	51,507	51,507	-
89 <i>Total Other General Apportionments</i>	-	\$909,486	34,614	\$966,528	\$966,528	-
Grand Total All Funds	\$432,756	\$19,008,555	\$854,078	\$20,309,503	\$19,431,380	\$814,167
Total General Conference	-	\$3,620,285	\$198,596	\$3,792,478	\$3,792,478	-
Total Jurisdictional Conference	-	\$142,689	\$9,409	\$153,391	\$153,391	-
Total Pensions & Conference Claimants	-	\$5,638,160	\$139,749	\$5,811,670	\$5,811,670	-
Total Annual Conference	\$432,756	\$9,607,421	\$506,323	\$10,551,964	\$9,673,841	\$814,167

** Funds that are raised and paid out in the same year.

IIc. Contingency Reserve Fund

	<u>2012</u>	
Income		
Interest Income on Checking	15,934	
Interest on CD Investments	43,982	
Interest on UMF Investments	419,581	
Net Reclaim Last Year	408,962	
Other Receipts (Return of supplement)	125,000	
Post Audit Receipts from prior year	9,004	
TOTAL INCOME	<u>\$1,022,464</u>	
Distributions		
Current Year Budget Supplements	\$368,408	
Current Year Non-Budget Supplements	80,000	
Subsequent Year Budget Supplements	496,868	
Subsequent Year Non-Budget Supplements	149,662	
Interest / Service Charges Paid	47,407	
Audit Adjustments (Reclaimed)	(33)	
TOTAL DISTRIBUTIONS	<u>\$1,142,313</u>	
Change in net assets (TOT. INCOME — TOT. DISTRIBUTIONS)	<u>(\$119,849)</u>	
Non-Budget Supplements	2012	2013
Partners in Ministry Grant	\$80,000	-
NCUM Camps, Inc.	-	27,302
Asbury Homes, Inc. Grant	-	72,000
Academy for Leadership Excellence Grant	-	50,360
Total Non-Budget Supplements	<u>\$80,000</u>	<u>\$149,662</u>

IIc. Contingency Reserve Fund

<u>Budget Supplements:</u>	<u>2012</u>	<u>2013</u>
** Africa University Fund	2,568	-
** Black College Fund	11,651	-
** College Chaplaincy Support Fund	16,869	18,931
** Episcopal Fund	17,847	-
** General Administration	13,740	-
** Interdenominational Coop.Fund	2,548	-
** Ministerial Education Fund	29,936	-
** Past Service Liability-Pensions	139,749	-
** SEJ Mission & Ministry	9,409	-
**World Service	120,306	-
Annual Conf. Expense	13,950	12,268
Annual Conf. Registrar Sal & Ben	279	245
Archives & History	13,785	38,174
Assistant to the District Superintendents***		25,683
Board of Ordained / Diaconal Ministry	3,590	-
BODM: Sexual Ethics Programs	-	30,000
Camp & Retreat Min Inc.	19,182	16,869
Campus Ministry	29,380	30,732
Conf. Secretary's Office Sal & Ben	7,364	6,671
Conf. Treasurer's Office	6,000	-
Conf. Treasurer's Office Sal & Ben	111,050	45,644
Disability Concerns	122	-
Disaster Response	351	
District Supt. Fund: Salaries	-	68,089
District Superintendents & ADS: Travel		35,956
Effective Ministry Program	150,000	-
Emerging Church Support	59,582	85,187
Episcopacy	335	-
Equitable Compensation	36,000	10,140
Higher Education and Campus Ministries	85	-
Information Management Sal & Ben	24,147	42,122
Legal Counsel	6,116	-
Missions and Outreach	11,735	30,156
Multicultural Ministries Team	7,000	-
New Faith Communities Sal & Ben	1,473	-
New Faith Communities Office	2,125	-
Nominations	968	-
<i>Grand Total All Funds</i>	869,242	496,868

IIc. Contingency Reserve Fund

<u>Budget Supplements:</u>	<u>2012</u>	<u>2013</u>
** Africa University Fund	2,568	-
** Black College Fund	11,651	-
** College Chaplaincy Support Fund	16,869	18,931
** Episcopal Fund	17,847	-
** General Administration	13,740	-
** Interdenominational Coop.Fund	2,548	-
** Ministerial Education Fund	29,936	-
** Past Service Liability-Pensions	139,749	-
** SEJ Mission & Ministry	9,409	-
**World Service	120,306	-
Annual Conf. Expense	13,950	12,268
Annual Conf. Registrar Sal & Ben	279	245
Archives & History	13,785	38,174
Assistant to the District Superintendents***		25,683
Board of Ordained / Diaconal Ministry	3,590	-
BODM: Sexual Ethics Programs	-	30,000
Camp & Retreat Min Inc.	19,182	16,869
Campus Ministry	29,380	30,732
Conf. Secretary's Office Sal & Ben	7,364	6,671
Conf. Treasurer's Office	6,000	-
Conf. Treasurer's Office Sal & Ben	111,050	45,644
Disability Concerns	122	-
Disaster Response	351	
District Supt. Fund: Salaries	-	68,089
District Superintendents & ADS: Travel		35,956
Effective Ministry Program	150,000	-
Emerging Church Support	59,582	85,187
Episcopacy	335	-
Equitable Compensation	36,000	10,140
Higher Education and Campus Ministries	85	-
Information Management Sal & Ben	24,147	42,122
Legal Counsel	6,116	-
Missions and Outreach	11,735	30,156
Multicultural Ministries Team	7,000	-
New Faith Communities Sal & Ben	1,473	-
New Faith Communities Office	2,125	-
Nominations	968	-
<i>Grand Total All Funds</i>	869,242	496,868

III. Financial Policies

The United Methodist Church is a connectional church, and all local churches participate in the mission and service giving of the larger church. The outreach and mission giving opportunities of the Connection are distributed to the churches of the NC Conference by means of a formula based on the financial performance in each local church. Every effort is made to develop a computation which is shared with fairness by all. Church leaders are encouraged to interpret the work of the Connection so that each congregation understands these funds to be a necessary extension of the ministry and mission of the church beyond its local organization.

A. Apportionments:

1. The funds to be apportioned are:
 - World Service and Connectional Ministries
 - Past Service Liability - Pensions
 - Episcopal Fund
 - Interdenominational Cooperation Fund
 - Black College Fund
 - Africa University Fund
2. Formula: The Apportionments for each year shall be based on the average of the total monies disbursed by each church in the four years immediately previous to the apportionment year less the approved exclusions each year, or on the most recent year less the approved exclusions, whichever is lower. The change in unadjusted apportionments from the previous year, including District Work Fund apportionments, shall not increase in excess of 15%. The exclusions are: Payments on World Service and Connectional Ministries, Past Service Liability – Pensions, Episcopal Fund, and all other apportionments; district work fund; principal and interest on indebtedness; buildings and improvements; 50% of property insurance; local benevolences paid directly by the local church; General and Conference Advance Specials; Ten Dollar Club; up to \$4,500 for travel paid by a charge for each pastor; United Methodist Student Day; Human Relations Day; Peace and Justice Sunday; Native American Awareness Sunday; One Great Hour of Sharing; World Communion Sunday; UMW Funds sent to district or conference treasurer; housing allowance paid in lieu of furnished parsonage to a minister serving under Episcopal appointment in a charge of the Conference; offerings taken for disasters as designated by the Disaster Response Committee and the Resident Bishop.
3. Effective July 1, 2004, new congregations shall be assigned an apportionment beginning in the apportionment year in which the church is chartered (Year A in the following table), or five years from launch date, whichever is sooner. The new and projected charter dates for all new churches shall be reported annually by the New Faith Communities Office to the Treasurer's Office immediately following Annual Conference. The amount to be apportioned shall be a percentage of the apportionment as computed on the standard formula described in III.A.2 above. Because this formula results in a lower apportionment for a longer period than earlier new church formulas, no adjustment will be allowed to the apportionment computed as shown in the following table:

Year	Percent	Base Year	Net Disbursement Formula	Maximum % Change

4. Apportionments to the churches shall be made by the Council on Finance and Administration (CFA) based on the current formula. Each cause shall be paid proportionately out of the income from funds received up to the amount fixed by the Annual Conference. In the event receipts shall fall short, all items shall be paid pro-rata. The CFA is authorized to make supplementary appropriations between sessions of the Annual Conference, if funds are available, for emergency or unforeseen needs. Such supplementary appropriations shall be made only from available undesignated funds. It is the intent of CFA that 50% of supplemental funds available be designated for the retirement of our current liabilities. In the light of possible unforeseen and emergency need beyond available resources within the Annual Conference, the CFA is authorized to adjust the pro-rata distribution by up to 10% at its discretion and is authorized to use such funds to make supplementary appropriations according to this provision. General Church apportionments will be paid in full as collected to general agencies and will not be subject to adjusted pro-rata distributions. All supplementary appropriations made under these provisions shall be reported in the Conference Journal for purposes of information.
 5. Apportionments will be delivered from the treasurer's office to the district superintendents by July 19, 2013.
 6. The percentage payout rate for local churches shall be based upon payment of all six apportioned items as listed in Section III.A.1. above.
- B. The following special offerings shall be taken in each local church and remitted to the Conference Treasurer as separate items. They are not to be included in the Apportionments. General Church special offerings include United Methodist Student Day, Human Relations Day, Peace with Justice Sunday, Native American Awareness Sunday, One Great Hour of Sharing, and World Communion Sunday. Annual Conference approved special offerings include Project AGAPE Mission to Armenia, Methodist Home for Children, Mother's Day Offering for the Methodist Retirement Homes, Golden Cross Sunday and Disciple Bible Outreach Ministries.

- C. No Conference agency's budget shall incorporate funds to be appropriated to a non-conference agency, without specific approval of CFA. All funds granted to a non-conference agency must be spent consistent with the Social Principles of The United Methodist Church.
- D. No transfer of funds shall be made from one line item in the Conference Budget to another.
- E. All General Church Funds (World Service, Episcopal, Ministerial Education, Black Colleges, Africa University, Interdenominational Cooperation, General Administration), Past Service Liability Fund, Jurisdictional Conference, and Methodist Building Routine and Capital Maintenance Funds will be raised and paid out in the same year. College Sustaining Fund will be raised and paid out in the same year until funds are received in advance equivalent to one year's budget. This transition will take place over 4 years beginning in 2010 and ending in 2013 operating budgets. All other funds will be raised and paid out in the subsequent year on a schedule determined by the CFA.
- F. Investment Policy: The investment of the funds of the conference shall be such that funds available for mission are maximized in a manner consistent with the preservation of capital and with the Social Principles of The United Methodist Church. Investments are with the United Methodist Foundation, Inc. (local), the United Methodist Church Foundation (national), area banks, and with specific minority financial institutions within the bounds of the NC Conference. Investments of funds reserved for use in the next budget year shall be invested 50% fixed income investments and 50% equity investments
- G. Monies paid by the churches shall be reported to the statistician by the pastors at the end of the year on the Table II, Financial Report. The Table I and Table II reports for 2013 shall be due to the statistician no later than January 31, 2014.
- H. The Council may enact its own bylaws governing meetings, quorum, and other matters of procedure as authorized in the Discipline, Para. 610.5.b.
- I. The Council shall maintain a central treasury for all Conference agencies as authorized by Para. 611.11 of the Discipline, and the 1953 session of the Annual Conference. Annual Conference boards and agencies, including those separately incorporated, are required to maintain their funds on deposit in the central treasury unless exempted by the Annual Conference or the Discipline. Exemptions are granted to the Methodist Home for Children, the Methodist Retirement Homes, the Colleges, the United Methodist Foundation, Inc., Board of Missions, Inc., Asbury Homes, and North Carolina United Methodist Camp and Retreat Ministries, Inc.
- J. All new programs or entities which would not be funded by an existing approved budget shall be referred to the CFA for review of budget needs and supplemental funds available prior to approval by Annual Conference. If the item is approved, the next year's budget shall be amended to include the necessary funds based on the CFA recommendation.
- K. Contracts executed by commissions, boards, or agencies which obligate the Annual Conference must: 1) be created for periods of no more than 12 months and should be

completed by June 30 annually, 2) not involve expenditures exceeding \$50,000 in the aggregate and 3) not include a guarantee by the Conference of debt incurred by a separately incorporated entity. All contracts that exceed a 12-month period and/or \$50,000 must be authorized by the Council on Finance and Administration. Should authorization be needed between meetings of CFA, it can be given by two signatures from the Executive Director of Connectional Ministries, the president of CFA or the Conference Treasurer and will require ratification by CFA at its next meeting.

IV. Itinerant Clergy Moving Expense

Effective Date – June 1, 2013

The Itinerant Clergy Moving Expense Committee met to study moving expense needs and policies. The Committee makes the following recommendations.

A. Eligibility

1. Pastors of local churches continuing under appointment to local churches within the Conference, district superintendents, ministerial assistants to district superintendents and Conference ministerial staff whose salaries are paid from the Conference Treasurer's office.
2. Pastors in section A.1. who become Conference Evangelists upon moving from an appointment to new residence. Their moving expense to return to any of the above categories will also be paid.
3. Pastors in section A.1 who retire from serving appointment or who assume approved medical leave or return into active service from approved medical leave.
4. Widows or widowers of those identified in section A.1. upon moving from place of appointment to new residence.
5. Pastors moving into an appointment in the North Carolina Conference to assume full-time or student appointments under section A.1.
6. Interim Supply pastors
7. Pastors being appointed to leave of absence are entitled to moving expense for one leave of absence.
8. Pastors who are called to active military duty will be entitled to moving expense at the time of call up, if need be, and at the time of return, if need be, if not covered by the military, with substantiation of the military orders.
9. Persons moving who are not defined above will not be eligible to make claim.

B. Payment of Claims

1. All reimbursements must be substantiated with paid receipts for actual moving expenses. All reimbursements must be for expenses which are deductible for income tax purposes according to Internal Revenue code, Section 217, non-taxable fringe benefits. Payment will be granted to all who are eligible to make claims as follows:
 - a. Active itinerant clergy in section A.1., A.2., A.5., A.6., A.7. and A.8. (except retiring clergy, widows, widowers, and clergy couples) will receive reimbursement of costs up to \$2,000.00 with submission of paid receipts for actual moving expense.

- b. Retiring itinerant clergy, widows or widowers will receive reimbursement of costs up to \$3,000.00 with submission of paid receipts for actual moving expenses. The retirement amount may be granted upon request when taking medical leave in lieu of receiving the retirement benefit at retirement.
 - c. Itinerant clergy couples will receive reimbursement of costs up to \$2,400.00 with submission of paid receipts for actual moving expenses. If only one member of the clergy couple is re-appointed, section B.1.a. will apply.
- 2. Travel: Mileage is reimbursed at the standard IRS rate for moving expense deductions. This rate may be paid per mile per vehicle for a single trip to move each vehicle to the new residence. If a vehicle is used to move household goods, i.e., in lieu of a moving company, additional trips maybe reimbursed as necessary. The per trip mileage will be computed from appointment to appointment, or from the Conference boundary to the appointment, or from the appointment to the residence/Conference boundary (in case of retirement), whichever is less. Either the mileage as described above or actual out of pocket expenses for gas, oil, etc. may be reimbursed from the Conference boundary.
- 3. Reporting and Payment Requirements
 - a. IRS guidelines require that moving expense reimbursements be reported on a W-2. Based on recommendation from legal counsel and their consultations with the Internal Revenue Service, we recommend that the W-2 be issued by the local church. The Conference Treasurer will provide to the local church all moving expense information to be reported on the W-2. The Conference Treasurer will make payment to the new local church appointment. The new local church will pay the clergy and include the moving expense on the W-2 that they issue to the pastor at the end of the year. In absence of a new appointment, payment will be made to and reported by the old appointment.
 - b. The Conference Treasurer will make this payment upon receiving the Itinerant Clergy Moving Expense Requisition form signed by the person receiving reimbursement and verified by the District Office, along with appropriate receipts to substantiate the expenses.
 - c. The pastor should send the completed document, "So You're Moving" checklist to the District Office. This will fulfill the 2012 Discipline, Paragraph 2533.4, which states "The chairperson of the board of trustees or the chairperson of the parsonage committee, if one exists, the chairperson of the committee on pastor-parish relations, and the pastor shall make an annual review of the church-owned parsonage to ensure proper maintenance."
 - d. Moving expense funds will be withheld by the Conference Treasurer if the district superintendent determines that the parsonage was inadequately cleaned or was damaged beyond normal wear and tear. If an inspection by the district superintendent and the pastor-parish relations committee or the parsonage committee reveals monetary needs for cleaning or repairs, or for having the fuel tank filled, the remaining balance of the moving expense due said pastor shall be made payable to the respective district to pay for needed cleaning or repairs. If the district superintendent or the moving pastor is NOT in agreement with said

pastor-parish relations committee or the parsonage committee, the superintendent may request the arbitration committee of the clergy living committee to inspect the parsonage involved and give an impartial recommendation.

4. The Conference Treasurer will make an advance payment up to \$600.00 to eligible itinerant clergy to cover the expense of deposit and fees for moving expenses prior to their move, upon verification by the District Office. Those receiving an advance must substantiate their expenditures, and any money that is left over shall be refunded to the Conference Treasurer. All advance payments shall be included in W-2 information provided to the local church by the Conference Treasurer for inclusion on the W-2.
5. No additional claim can be made against a local church, district or the Conference for payment of moving expenses.
6. Reimbursable expenses include the cost of boarding and moving domestic animals, the moving of recreational vehicles, moving household and personal goods, travel as defined in B.2., lodging, packing, crating, in-transit storage and insurance, labor costs, and any other expense necessary to physically move household items. Expenses which are not reimbursable include meals, purchase of household items, or any other item not reasonable or necessary for the move.
7. The request for moving expense reimbursement must be received in the Treasurer's Office no later than four months following the date of the move.
8. Reimbursement will be considered a qualified, non-taxable fringe benefit not subject to income and self-employment tax when:
 - Your move is 50 or more miles from the old appointment to the new appointment **and**
 - Your new appointment is full time for at least 39 weeks during the first 12 months at the new location.

If your new appointment does not meet the above conditions, then the reimbursement will be reported as taxable for both income and employment tax. However, if your reimbursement is treated as taxable income, an additional stipend in the amount of 20% of the taxable income portion will be provided. The maximum stipend will be no more than 20% of the applicable limit stated in section B.1.

C. Review Committee

1. There will be a Review Committee consisting of two persons appointed by the chairperson of the Council on Finance and Administration, one district superintendent appointed by the Bishop, the Conference Treasurer, the director of Ministerial Relations and the chair of the Moving Expense Committee.
2. The Review Committee will consider and have final authority over any questionable or disallowed claim or special claim beyond allowances set in the approved plan.

V. Local Church Finance Minimum Standards

Serving as a financial officer or in a financially related position within a local church requires that we serve with fiduciary responsibility over the financial matters of the church. This fiduciary responsibility means that we stand in service to perform our duties with the trust

and confidence that we act for the benefit of the church and not for the benefit or convenience of ourselves. As we serve with these responsibilities in local churches, we are guided to provide the most effective and most efficient ways to safeguard the assets entrusted to our care. One of the ways we safeguard the assets is to put procedures in place that have been proven to minimize risks by preventing and detecting error, deterring fraud and protecting innocent staff and volunteers. The following guidelines have been developed in order to assist those with financial responsibilities in local churches to identify and implement basic internal control procedures. These guidelines are intended to aid in the prevention or deterrence of fraudulent behavior and are not accusations that fraudulent activities are being performed. These guidelines provide protection for those in a position of controlling financial activity from being accused of fraud. Part of the fulfillment of our calling to be good stewards of the Lord's funds is having effective procedures in place to safeguard those funds. These minimum standards should be increased for churches with higher volumes of transactions but should not be compromised for lower volumes of transactions. All local churches are expected to meet these minimum standards.

A. Receipts and Disbursements

1. Treasurer and Financial Secretary should not be the same person and should not be in the same immediate family residing in the same household
2. Counting team (at least two unrelated persons) should count offerings and document totals – not treasurer and not financial secretary
3. Offerings should be deposited the same or next business day
4. Offering count details should be given to financial secretary for recording
5. Offering totals should be given to the treasurer or financial secretary to record deposit
6. The Financial Secretary's deposit log should be compared to the bank statement to verify deposits (by bank reconciliation reviewer)
7. At least two persons should be listed as authorized signatures on all accounts. This should also be the case for setting up electronic payments (or EFTs). For EFTs, one of those individuals should be a Trustee or a member of the Finance Committee (other than the Secretary or Treasurer).
8. The Treasurer is authorized to make electronic payments of bills. The Treasurer shall maintain support for every electronic payment just as with the support for paper checks.
9. Financial policy and authority guidelines should be written and approved by the Finance Committee (there is a template available on the Conference Treasurer's Office website).
10. Invoices should be required for all payments from all accounts
11. Someone other than the treasurer (with authority by Finance Committee) should approve invoices for payment
12. Typically, the Treasurer should make payments only after the invoice is approved. A policy may be implemented where routine, budgeted expenses (i.e., rent/mortgage, electric bill, etc.) may be paid without recurring approval; non-routine expenses must be approved prior to payment.

B. Reporting and Review

1. All accounts should be reconciled monthly
2. Someone other than treasurer should review bank reconciliation at least semiannually – including bank statements, invoices, checks written, and financial reports
3. The Treasurer should make detailed report of budget and designated fund activities to the Finance Committee at least quarterly
4. There must be an annual evaluation of financial records – at least in as much detail as the Local Church Audit Guide (completed by August 1 for preceding year) – including ALL accounts of the church (except UMW may be under separate evaluation or audit) – ALL accounts includes the general fund, building funds, designated accounts, cemetery funds, discretionary funds, Sunday school accounts, etc.
5. An external annual audit of ALL accounts should be done at least every three years for churches with total annual disbursements of more than \$500,000 per year (completed by August 1 for preceding year). An annual evaluation should be performed during the interim years.
6. While a full audit is optimal, the term ‘external audit’ could mean a review by a CPA firm or other qualified individual (one with an accounting degree and accounting experience) that is independent of the church’s Finance Committee or church council.
7. An external annual audit of ALL accounts should be done every year for churches with total annual disbursements of more than \$1,000,000 per year (completed by August 1 for preceding year). The term ‘external audit’ in this recommendation refers to an audit by an independent CPA or firm—not a member of the church. An opinion is given on the financial statements—both balance sheet and income statement.
8. An individual CPA may participate in an audit, however, s/he must be a member of a church audit team performing an audit; thereby, a member of an audit team reporting to the church’s finance committee. (Revised July 2011)

C. Tax Reporting Requirements

1. W-2s must be issued for employees, including pastors, and 1099s issued for non-employee compensation by January 31 for preceding year (federal law requirement)
2. Payroll tax forms and deposits done as required for payroll amount (federal law requirement) – payroll reporting should be completed for the IRS and SSA by appropriate due date for filing method
3. Housing allowance or exclusions approved annually at charge conference and kept on file (federal law requirement)

D. Other General Requirements

1. Prepare list of all church property for insurance purposes – include item description, serial number and value
2. Prepare list of safety deposit box contents – update authority as needed – access should be allowed by two unrelated people

3. Computer records are backed up and password protected for security
4. Ideally, four individuals are required for regular financial procedures: financial secretary, treasurer, person to review and approve invoices and person to review bank reconciliations. It is possible for this to be accomplished with 3 individuals if proper segregation is achieved.

VI. Approval To Solicit Funds

Any organization designated as a Conference Advance Special may ask local churches to consider opportunities for giving. It shall be at the discretion of the local church as to whether, when and how these opportunities will be presented to the membership. Solicitation or private campaign may not be taken directly into local churches of the Conference through solicitation in classes or other groups or by the use of membership lists (either partial or in entirety).

Approval is given to the requests of the following agencies and programs for the privilege of soliciting funds under these policies throughout the District or Conference.

- A. Christmas Offering for District programs and/or projects.
- B. The Commission on Congregational Development for the promotion of the Church Extension Ten Dollar Club and the John Wesley Endowment for Congregational Development.
- C. The Board of Directors for Camp and Retreat Ministries, Inc. to solicit from church groups and individuals, materials and money for specific projects for the three camps of the North Carolina Conference.
- D. Methodist Retirement Homes, Incorporated; Methodist Home for Children; Louisburg College; Methodist University; North Carolina Wesleyan College; and Asbury Homes for the privilege of private solicitation and receipt of such funds as may be directed thereto.
- E. The United Methodist Foundation, Incorporated, as provided in its charter.
- F. The Disaster Response Committee upon joint decision of the committee and the Resident Bishop to respond to disasters within the bounds of the NC Annual Conference.

The CFA continues to recommend that 100% “Missional Service Giving” be the on-going priority. The Council also recommends that stewardship continue to be a missional focus, Conference priority.

VII. District Superintendents’ Salary

The Council on Finance and Administration recommends that the formula for computing the annual salary for the district superintendents be the average of the top 25 pastors’ salaries in the Conference for the previous year, no less than the salary of the previous year. Salary is defined as cash salary plus nonvouchered allowances. We recommend the 2014 salary for district superintendents be set at \$105,153.

VIII. Organization and Procedure (presented for information only)

- A. The audit for 2012 will be by Crosslin & Associates, Nashville, Tennessee.
- B. The president, vice-president, secretary, and treasurer of the CFA shall serve as the executive committee of the Council. The Council shall elect two additional members to the executive committee from its voting membership.
- C. The Conference Treasurer will include in the monthly financial reports, for any given month, all monies received in the office by 8:30 a.m. on the 5th day of the following month, except when the 5th day falls on a weekend or holiday the report will include the funds received by 8:30 a.m. on the following workday.
- D. The Treasurer may approve minor overexpenditures of a budget line item up to \$5,000 or 5% of the line item, whichever is less. A request for such overexpenditure shall be submitted in writing in advance and shall state the reason for the request. The overexpenditure will be reported to CFA and will be listed in the Conference Journal.
- E. Any Conference or non-conference agency which receives financial support from Conference funds or from any authorized conference-wide appeal in excess of \$5,000 shall submit, with any budget request, an annual detailed audited budget report of all receipts, disbursements and assets. A statement in effect that "All funds granted have been spent consistent with the social principles of The United Methodist Church" will be furnished to CFA upon submission of the audit. Such reports received may be reported in whole or in summary form in the Conference Journal and shall remain on file in the treasurer's office. An agency may be exempted (for just cause) from this reporting requirement by CFA. Note: CFA requests the Board of Institutions to provide regular reports (at least annually) regarding its financial monitoring of related institutions/programs. The financial monitoring shall include consideration of a final independent audit for the institution, pension plan and affiliated entities, including journal entries, the auditor's management letter and any other reports of the auditors; liability insurance coverage levels; and the institution's projected budget for any subsequent fiscal years, including the current fiscal year.
- F. A carry-over of budgeted funds remaining (not including any supplemental appropriations) of up to 10% of the amount raised for the subsequent year will be allowed for Conference budget line items. Any carryover or portion thereof by this policy may be rescinded in any year in which funds are not available to meet basic ministry needs as determined by the CFA.
- G. Funds appropriated to a board or agency must be spent in the calendar year of the appropriation unless otherwise allowed.
- H. Supplemental Appropriations: The Council will consider requests for supplemental appropriations in the following priority order:

First Priority

- Salary and benefit items previously approved according to the policies of the Annual Conference or General Conference (i.e. Equitable Compensation Funds, staff salaries, etc.)
- Programs authorized and mandated by the NC Annual Conference which are not included in the Annual Conference budget for that financial year.
- Amounts required by the Past Service Funding Plan adopted jointly by the Board of Pensions and the CFA which are not raised by the Board of Pensions annual budget requests.

Second Priority

- New creative programs to respond to emerging needs and to expand the mission of the Annual Conference which are not included in the Conference budget for that year. Such programs will be funded through supplemental appropriations only on a short-term basis.
- Emergency needs and programs in the life of the boards and agencies of the Annual Conference. The petitioning group shall make such requests in writing to the treasurer's office at least 15 working days before a scheduled CFA meeting.

Third Priority

- Any other type of funding requests.

Procedure for seeking supplemental appropriations:

1. All requests for supplemental appropriations shall be made to the CFA President and/or the Conference Treasurer's office in writing at least 15 working days before a scheduled CFA meeting.
 2. The normal procedure for requests for supplemental appropriations will be a review by the CFA supplemental appropriations committee which will make a recommendation to the full Council.
 3. If an emergency request for supplemental appropriations is received between scheduled meetings, the CFA supplemental appropriations committee will consider the request and direct the Conference treasurer to forward it to the membership via mail or e-mail with a recommendation for action.
- I. Interest shall be paid to/from the Board of Pensions, Insurance Fund, Blackburn Scholarship Fund, Church Extension Redevelopment, and Church Extension Salary Endowment funds using the rate of the conference interest bearing checking account, compounded monthly, on monthly average balances held by the Conference treasurer.
 - J. Retroactive adjustments for transfer or posting delays will be made to the Board of Pensions and the Insurance Fund accounts for earnings calculations.
 - K. Funds in excess of operational needs for the Board of Pensions and the Insurance fund are invested in the United Methodist Foundation, Inc. of the N.C. Conference, the Board of Pensions and Health Benefits or other socially balanced investment funds as deemed appropriate by the Council.

- L. In order to prevent a loss of funds due to investment risk, and in order to have funds available for emergency use, the goal of the Council is to maintain minimum reserve funds equal to 15% of the current operating budget for World Service and Connectional Ministries and the Past Service Liability. Supplemental appropriations from current year earnings shall follow the guidelines in paragraph H above. Supplemental appropriations beyond current year earnings shall follow the following guidelines: 1. If reserves are less than or equal to 20% of the current operating budget, then only supplements to meet payroll for existing positions may be considered. 2. If reserves are above 20% and below 30% of operating budget, then only supplements to meet payroll for existing positions, ministries and unfunded liabilities may be considered. 3. If reserves are equal to or greater than 30% of operating budget, then other requests may be considered. 4. No request may be considered if the amount requested would reduce reserves below 15% of operating budget.
- M. Mailing address labels will be available for a nominal fee to conference agencies, clergy and lay members of Annual Conference or other United Methodists for church-related uses.
- N. CFA Meeting Schedule: The executive committee meets at the call of the President. Scheduled meetings are:
- June, 2013:** There may be a called meeting in conjunction with Annual Conference if necessary to elect officers or conduct other business.
- September 10, 2013:** A meeting to be held for considering general business matters.
- November 5, 2013:** An optional meeting to be held if necessary at the call of the President.
- December 3, 2013:** To consider apportionment matters and supplemental appropriations for salaries.
- January 17, 2014:** To look at the shortfall and make a decision regarding paying out the general church apportionments. (Subject to change based on GCFA final closing date.)
- February 4, 2014:** To consider the operating budget for the current year. All payments on apportionments are due to the Treasurer by mid January. A report of receipts, amounts allocated to the budgeted boards and agencies, and supplemental appropriations are decided at the meeting.
- March 25, 2014:** To consider the budget to be recommended to Annual Conference which will be raised in the subsequent year and spent in the year following that. Additionally, the CFA policy recommendations to the Annual Conference are adopted.
- O. Dates to Remember:
- July 19, 2013:** Apportionments sent to the Districts.
- November 6, 2013:** Requests for supplemental appropriations for the 2013 operating budget due in the treasurer's office.
- January 15, 2014:** Annual Conference and General Church remittances must be received by 8:30 A.M. in order to receive credit for 2013. (Subject to change based on GCFA final closing date.)

January 17, 2014: Requests for supplemental appropriations for the 2014 operating budget due in the treasurer's office.

January 31, 2014: Tables I, II and III due to the Conference statistician.

February 5, 2014: Requests for the 2016 budget, to be adopted at the 2014 Annual Conference, due to the Treasurer's Office from Conference Connectional Table (CCT) team leaders so that they can go to the CCT for their late February meeting.

IX. United Methodist Personal Investment Plan (Umpip), and Umlifeoptions

A. General

1. The lay employee's supervisor is responsible for making lay employees aware of these rules and procedures. Detailed information on the UMPIP and the UMLifeOptions is available from the treasurer's office. Supervisors will have lay employees who are eligible for these benefits contact the treasurer's office 60 days before they are eligible for participation, or sign a waiver form if they decline to participate in the UMPIP. The form will be kept on file in the treasurer's office for future reference.
2. The Conference Treasurer's office will administer the UMPIP and the UMLifeOptions.
3. Contributions will be withheld from the employees pay and remitted to the General Board of Pensions by the treasurer's office within ten business days after receiving the bill from the General Board of Pensions.

B. United Methodist Personal Investment Plan (UMPIP - Effective January 1, 2006)

1. The lay employee must be full time (at least 20 hours per week).
2. The lay employee must be an employee for 1 continuous year before becoming eligible for UMPIP.
3. The conference contribution will be twelve percent (12%) of the employee's base compensation.
4. The lay employee's required contribution will be 3% of the employee's base compensation. Participants in the UMPIP must be participants in the UMLifeOptions.

C. UMLifeOptions

1. The UMLifeOptions plan is a death and disability plan for lay employees.
2. UMLifeOptions is an employer funded plan and, as such, is required enrollment for all eligible employees.
3. Employees are eligible after one year of employment working at least 20 hours per week.

Sheila Ahler, President

Clergy Medical Leave, Joint Committee on

The Joint Committee on Clergy Medical Leave acts as the advocate for those pastors in the North Carolina Conference who are forced by physical or emotional medical and disabling conditions to seek temporary or permanent relief from their appointment. The committee is given the responsibility to study the problems of clergy medical leave within the Conference, to provide a continuing personal ministry to those clergy on medical leave, and to make recommendations to the appropriate agencies of the Conference for each pastor or deacon seeking Clergy Medical Leave, including the source of their disability income. The Joint Committee on Clergy Medical Leave has begun a study of the utilization of medical leave benefits in our annual conference and how our utilization compares to denominational and jurisdictional averages. The committee will continue to monitor resource levels needed to fund medical leave benefits as one part of efforts to ensure the long-term sustainability of our support for clergy on medical leave.

Persons interested in discovering more about the process of being granted Clergy Medical Leave can contact a district superintendent or the chair of the Joint Committee on Clergy Medical Leave.

The following recommendations are presented to the 2013 session of the North Carolina Annual Conference:

I. General Policies

- A. The Joint Committee on Clergy Medical Leave, through the Conference Treasurer's Office, will make available upon request the necessary forms for any full time pastor or deacon to make application for Clergy Medical Leave. In all cases the applications must be completed by the pastor or deacon, the physician, chair of the Joint Committee on Clergy Medical Leave, Conference benefits officer, and the district superintendent before the request for Clergy Medical Leave can be acted upon. Whenever possible medical leave requests are to be submitted ninety (90) days prior to Annual Conference except in life-threatening situations after that date, or when the disabling condition occurs after that date. Requests presented before May 15 will be included in the Committee's report to the Annual Conference.
- B. Definition of Disability: For the first 24 months, an active participant will be considered disabled for the purposes of the Comprehensive Protection Plan or the Basic Protection Plan as of the date the Administrator determines, on the basis of medical evidence, that such active participant was unable to perform the usual and customary duties of his/her employment by reason of bodily injury, disease, or behavioral illness or disorder that will presumably last for at least six continuous months, exclusive of any incapacity resulting from service in the armed forces of any country, warfare, intentionally self-inflicted injury, or participation in any criminal or unlawful act.
- C. Definition of Clergy: Clergy in The United Methodist Church are individuals who serve as commissioned ministers, deacons, elders, and local pastors under appointment of a bishop (full- and part-time), who hold membership in an annual conference, and who are commissioned, ordained, or licensed.
- D. A pastor or deacon seeking to be on Clergy Medical Leave secures a disability claim kit from the Conference Treasurer's Office. The applicant completes Form A, has his or her physician

- complete Form B, completes the applicant's portion of Form C, and submits all these forms to the Conference Treasurer's Office for completion. Unum reviews the claim and recommends a determination to the General Board of Pension and Health Benefits (GBOPHB) who retains the authority to approve or deny a claim.
- E. We recommend that pastors applying for Clergy Medical Leave be approved only when the General Board of Pension and Health Benefits grants their request for incapacity benefits through the Comprehensive Protection Plan.
 - F. The Annual Conference and Conference Board of Pension (effective January 1, 2007), will fund pension contributions for the Clergy Retirement Security Program-Defined Benefit Plan in the required annual payment for normal cost as defined by the plan document and the General Board of Pension and Health Benefits for all pastors receiving medical leave benefits from the Comprehensive Protection Plan.
 - G. The Comprehensive Protection Plan (effective January 1, 2007), will fund contributions for the Comprehensive Protection Plan and the Clergy Retirement Security Program-Defined Contribution Plan which is 3% of plan compensation as defined by the plan document and the General Board of Pension and Health Benefits for all pastors receiving medical leave benefits from the Comprehensive Protection Plan.
 - H. Health Insurance and Life Insurance benefits are subject to the policies outlined in Section III below.
 - I. Pastors on Clergy Medical Leave are required to file for Social Security benefits within 60 days of the effective date of approved Clergy Medical Leave. Failure to do so will result in decreased benefits. Participation in Medicare Part A and B is required at the earliest possible date in order to receive the best health insurance benefits. Participants who choose not to participate in Medicare Part B at that date will receive the same contribution towards the health insurance premium as if they were retired. Refer to Section III regarding benefits.
 - J. Effective July 1, 2008, we recommend that a lump sum grant of \$4,300 be made at the beginning of Clergy Medical Leave. This grant will be available only one time in a pastor's years of service.
 - K. The Joint Committee on Clergy Medical Leave will review the progress of each pastor or deacon on Clergy Medical Leave at least annually. This review will include both recommendations from the pastor's physician and district superintendent as well as opportunities for continuing fellowship with the pastor to develop further possibilities of assistance in his/her disabled circumstances.
 - L. We recommend the following pastors to be continued on Clergy Medical Leave:
 1. Vernon Brown, 107 Town Point Rd, Jacksonville, NC 28540 910/340-4537
 2. Stephen Compton, 8004 Rotterdam Ct, Raleigh, NC 27606 919/906-5298
 3. John M. Crowe, 212 Mimosa Park Drive, Goldsboro, NC 27534 919/759-2146
 4. Tommy Lewis Evans, 110 N First Ave, New Bern, NC 28560 252/633-1163
 5. Victor L. Galipi, 11101 Candlewick Road, Bailey, NC 27807 252/237-4251
 6. David William Girod, 515 Crissman Ave., Elon, NC 27244 336/266-9362

7. Larry Stephen Grady, 78 Gilbert Street, Marion, NC 28752 828/460-7149
8. Robert Michael Hammond, 5106 Sandlewood Drive, Raleigh, NC 27609 919/279-5678
9. Susan Harsh-Cafferty, 82 Willowbridge Drive, Durham, NC 27707 919/401-9492
10. Lawrence Clayton Higgins, 136 Derby Park Ave., New Bern, NC 28562 252/633-0046
11. Allison B. Hocutt, 961 Cedar Creek Dr, Wendell, NC 27591 919/437-3817
12. Teresa Lawrence, 140 Old Gate Road, Fayetteville, NC 28314 910/867-8746
13. Michael W. Leburg, 14024 Leo Rd (SR 1), Leo, IN 46765 765/432-7215
14. Ronda Lee-Torres, PO Box 4004, Eau Claire, WI 54720 715/514-1888
15. Carolyn Wilkins Lucas, 10350 Sugarberry Ct Apt 401, Raleigh, NC 27614 919/977-0923
16. Hector Manuel Millan, 2721 Lead Crystal Ct, Raleigh, NC 27610 919/720-4330
17. Lon William Miller, 156 Pond Rd., Rocky Point, NC 28457 910/602-1111
18. William Rickman Pinner, 1521 Harvey Johnson Rd, Raleigh, NC 27603 919/773-0116
19. Clinton William Spence, 1308 Shady Lane, Durham, NC 27712 919/477-7323
20. Debra Starling Watson, 622 Highland Park Dr., Eden, NC 27288 336/623-5912

M. We recommend the following pastors to be placed on Clergy Medical Leave for the first time:

Allison B. Hocutt, Effective May 1, 2013

N. Who have been placed on Clergy Medical Leave since the last Annual Conference?

NONE

O. Who have had their Clergy Medical Leave terminated since the last conference session?

Ronnie Richard Dawson

P. Who are to be removed from Clergy Medical Leave at this Annual Conference?

Robert Flynn

Sherwood Auburn Godwin

Bobby Lee Jordan

John Albert Trotter

LaVerne Blue Womack, Jr.

Q. We recommend that pastors and congregations in the communities in which our disabled pastors reside seek to establish a supportive relationship with those on Clergy Medical Leave to maintain good fellowship and provide for pastoral opportunities.

II. Clergy Medical Leave Benefits

GBOPHB:

- A. 70% of plan compensation not to exceed 200% of the DAC (2013 DAC = \$63,867) as income from CPP. The current range of payments to NC participants is \$23,850 to \$66,280 annually (with a 3% annual increase). Payments are coordinated with Social Security Disability benefits when applicable.
- B. Benefits afforded active clergy such as pension accrual and the death benefit under CPP.
- C. A one-time lump distribution of up to 35% of MPP funds.

NC Conference:

- D. Grant of \$4,300 to help with the transition from active ministry to Clergy Medical Leave.
- E. Insurance benefits through the NC Conference insurance plans (provided the participant was enrolled in the applicable insurance plan prior to the granting of Clergy Medical Leave). Life insurance is paid in full by the Joint Committee on Clergy Medical Leave. Effective January 1, 2011 all participants enrolled in the Conference health insurance plan, pay \$10 per month for coverage with the remaining balance of premiums paid by the Joint Committee on Clergy Medical Leave.
- F. Moving expenses paid as outlined in the Itinerant Clergy Moving Expense Report (page 220 of the 2012 Journal).

The Duke Endowment:

- G. Duke Endowment annual grant (subject to the guidelines and availability as defined by The Duke Endowment)

III. Clergy Medical Leave Policies Related to Benefits

- A. Clergy Medical Leave participants will have 60 days from the approved date of Clergy Medical Leave in which to file for Social Security benefits. Proof of filing must be submitted to the Conference Benefits Manager. Clergy Medical Leave participants approved on or before July 1, 2011 will have 60 days from July 1, 2011 to provide proof of their Social Security application. Participants who fail to provide proof of filing within 60 days will be charged 100% of the applicable monthly insurance rate until notification is received by the Benefits Manager.
- B. Insurance Coverage – Participants approved for Clergy Medical Leave must be covered under the Conference life and/or health insurance plan immediately preceding the approval date of Clergy Medical Leave in order to have life and/or health insurance coverage after the appointment of Clergy Medical Leave.
- C. Life Insurance –
 - i. The life insurance premiums are paid by the Joint Committee on Clergy Medical Leave.
 - ii. Current participants on Clergy Medical Leave who are enrolled in the life insurance are covered as follows: \$25,000 life coverage, \$10,000 on eligible dependents.
 - iii. Supplemental life insurance premiums are the responsibility of the individual.
- D. Health Insurance –
 - 1. Effective January 1, 2011, all participants on Clergy Medical Leave with Conference health insurance contribute the retiree minimum amount towards the monthly insurance premiums (\$10 per month for the calendar year 2011).
 - 2. Effective January 1, 2012, all persons on Clergy Medical Leave (current and future) will be required to pay the minimum amount of \$20 per month for the Base Plan. Additional personal premiums will apply if the participant chooses the Buy-Up Plan (rates published in the Insurance Report Section VIII).

3. Effective January 1, 2014, additional personal premiums will apply if the participant chooses dental coverage. (rates published in the Insurance Report Section VIII)
4. Participation in Medicare Part A and Part B is required at the earliest possible date in order to receive the best health insurance benefits. Participants who choose not to participate in Medicare Part B at that date will receive the same contribution towards the health insurance premium as if they were retired.
5. If the participant is enrolled in Medicare (part A and/or B) due to disability, the Conference health insurance will coordinate benefits with Medicare as primary, the Conference plan as secondary. Family members (with no other coverage) will be covered as primary by the Conference health insurance plan.
6. Upon reaching Medicare eligibility due to age and eligibility to retire, clergy receiving CPP benefits will receive the same contribution towards the health insurance premium as if they were retired.
7. Termination policy defined in the Insurance Committee report Section III.16 will be applicable.

Ben Williams, Chairperson

Insurance Committee

I. The Insurance Committee is to be made up of representatives from the following boards and agencies: 2-Board of Pensions; 1-Board of Pensions Chair; 2-Board of Ordained Ministry; 2-Joint Committee on Incapacity Clergy Medical Leave; 3-Lay Members appointed by the Commission on Laity; 5-At Large Members. The following members are without vote: 1-Conference Treasurer; 1-Controller; 1-Benefits Manager; 1-Director of Ministerial Relations. The representative should be elected at the organizational meeting of these boards and agencies. Once elected from its constituent groups at the beginning of each quadrennium, the Insurance Committee's membership will remain established for the remainder of that quadrennium.

II. Group Term Life Insurance

- A. The current life insurance program is provided by *MetLife*.
- B. Our coverage is \$25,000 for active participants, \$12,500 for retired clergy up to age 72. Effective July 1, 2005 the coverage for retirees age 72 and over is \$5,000. Current spouse and child coverage is \$10,000 per person. The spouse's life insurance terminates upon retirement of the subscriber.
- C. The active life insurance plan is non-contributory. Life insurance premiums are to be paid by the salary-paying unit.
- D. Supplemental Life insurance guidelines (voluntary individual enrollment):
 1. Participant must be enrolled in active Conference life insurance plan.
 2. Initial voluntary enrollment November 1 – 30, 2007 for an effective date of January 1, 2008.
 3. Premiums should be withheld by the salary-paying unit on an after tax basis. Premiums will be included on the monthly invoices issued by the Treasurer's Office.

4. Late applicants may apply for coverage during Open Enrollment and are subject to health questions. Approval or denial is administered by MetLife.
- E. Life Insurance Claims Paid In 2012:
- Total Claims Paid: 12
- Total Benefit Paid: \$87,500

III. Health Insurance Benefits

A. Group Health

1. The Insurance Committee will provide the proposed benefits to the members immediately before each Annual Conference session. The committee considers the most current financial information that is available before adopting its recommendations.
2. Insurance companies who make inquiries, for the purpose of submitting proposals, will be notified of a \$200 processing fee. This fee will help cover the costs of preparation and processing of the information necessary for proposals.
3. The NC Conference health care plan has been amended as necessary to comply with federal Health Care Reform.

B. Policy and Rules

1. Effective January 1, 2004, the North Carolina Conference offered a Preferred Provider (PPO) health insurance plan administered by Blue Cross Blue Shield of North Carolina. Benefits will include health, dental, pharmacy, mental health, Medical Reimbursement Accounts, Dependent Day Care Accounts, and life insurance. Details may be obtained by contacting the Benefits Manager in the Treasurer's Office, 800-849-4433.
2. Effective January 1, 2012 the North Carolina Conference recommends a PPO Base Plan for health insurance benefits with the option of a PPO Buy-Up plan for increased health insurance benefits.
3. Effective January 1, 2014 benefits will include life insurance, health, pharmacy, and mental health services. Optional benefits available will include supplemental life, dental coverage, medical reimbursement, and dependent care accounts. Funding for all optional coverages will be the responsibility of the participant.
3. Medical Reimbursement and Dependent Care Accounts must be established during Open Enrollment (November 1 – 30), for an effective date of the following January 1. If you do not claim these funds prior to March 31 for the preceding plan year (plan year being the previous calendar year plus a 75 day grace period of the current year), these funds are forfeited. Participation in the Medical Reimbursement and Dependent Care accounts is contingent upon participation in the health insurance plan.
4. A change of life circumstances (divorce, death, loss of spousal coverage) will allow a mid-year change. When there is a change in family status, or a change of address, it is the insured's responsibility to notify the Treasurer's Office within 30 days. The toll free number to the Methodist Building in Raleigh Garner is 1-800-849-4433 where staff persons continue to provide personal attention to insurance matters.

5. Effective January 1, 2004, health insurance for the subscriber may continue for 18 months after employment is terminated provided that full payment of the monthly premiums is made in advance. The continuation of life insurance beyond the termination of employment is not permitted by the life insurance carrier. Conversion of the life insurance may be possible by contacting MetLife at 1.877.275.6387 or solutions@metlife.com.
6. Adding new family members must be completed within 30 days of the qualifying event or 60 days if the eligible change is related to the Children's Health Insurance Program (CHIP).
7. Participants applying at any time other than the initial enrollment period (30 days from the date first eligible) would may be subject to the one year pre-existing conditions clause. Submission of a valid Certificate of Insurance may eliminate or decrease this 12 month clause. The exception to this rule would be possible by a change in life status causing loss of coverage: divorce, death of spouse, loss of spouse's employment, reduction of hours regarding spouse's coverage. Effective January 1, 2014, participants will no longer be subject to the pre-existing conditions clause under federal healthcare reform. Children under the age of 19 are not subject to preexisting conditions.
8. Effective January 1, 2004, the Conference health insurance plan will be the primary carrier for active participants who continue to work past the Medicare eligibility age, and are enrolled in the Conference health plan.
9. Retired participants should sign up for Medicare parts A and B upon reaching the Medicare eligibility age. The Medicare Companion Plan is the only plan offered to retirees past this age. Medicare becomes the primary payer, with the Conference plan as secondary.
10. A participant must be covered in the Conference insurance for five consecutive and uninterrupted years immediately prior to retirement to retain insurance benefits after retirement.
All participants enrolled on January 1, 2001 will be prorated under this rule.
11. Pre-Certification of all in-patient admissions is required. Effective January 1, 2004, call Blue Cross Blue Shield of NC at 800-214-4844. Mental Health benefits should be pre-certified through Magellan Behavioral Health at 800-359-2422
12. Denial of claims or incorrect processing of claims should be appealed through Blue Cross Blue Shield of NC. There are two levels of appeal.
13. Payment for the church's portion of the insurance programs must be made by the church/charge treasurer. Personal checks cannot be accepted due to IRS regulations governing Section 125 cafeteria plans. The personal portion of insurance premiums should be withheld from the participant's salary by the salary-paying unit on a pre-tax basis.
14. Premiums for health and life insurance may be paid in ADVANCE on a monthly, quarterly, semi-annual, or annual basis.
15. Lay persons or clergy on maternity/family medical leave may continue their insurance coverage, as long as the premiums are paid.
16. The Insurance Committee may terminate the coverage for non-payment of premiums. Insurance payments which are 60 days late (from the date of the bill) will result in termination of benefits. Termination will take place on the last day of the month in which the

60th day has occurred. Benefits may be reinstated without lapse in coverage if full payment is made within 30 days of the termination date. Thereafter, insurance coverage may be reinstated upon full payment and coverage will be effective the first day of the following month. The one-year waiting period for pre-existing conditions will may apply to all reinstatements where a lapse in coverage occurs. Children under the age of 19 are not subject to preexisting conditions.

17. In case of termination of coverage, the church is responsible for the premium until the Treasurer's Office is notified in writing of such termination.

IV. Statement of Intent

The NC Annual Conference established a Group Health and Life Insurance Plan with the intent of providing coverage for the active and retired clergy and a Group Health Plan with the intent of providing coverage for active clergy. However, the Annual Conference reserves the right to terminate the health and life contracts, in whole or in part, at any time. The Annual Conference, at any time or from time to time, may amend any or all of the provisions of the health or life plan without the consent of individual participants.

V. Eligibility Policies of Non-Retired Participants

- A. If you enroll in the Conference insurance plan, you are eligible for your coverage to begin on the first day of the month following the date of hire, or appointment. Coverage is not automatic. Completion of an enrollment form on a timely basis is required (within 30 days of original eligibility).
- B. You must work a minimum of 30 hours per week to be eligible for the Conference insurance plans.
- C. Health insurance and life insurance through the Conference groups will be available to the following:
 1. Clergy who are members in full connection of the Conference, probationary and commissioned probationary members, associate members, student local clergy, part-time local clergy, interim supplies (covered as lay employees) serving full-time or part-time (half-time or greater making one-half of minimum salary as determined by the Pension Worksheet line 7 and working at least 30 hours per week) under appointment in:
 - a. One of the churches or charges of the NC Conference.
 - b. One of the institutions or agencies of this Conference receiving financial support from the Conference.
 - c. An institution or agency established to provide a ministry or service provided that:
 - i. Clergy shall elect in writing within 30 days after the appointment to continue the coverage. If the coverage is discontinued, a one year waiting period for pre-existing conditions may apply.
 - ii. The institution shall be responsible for payment of all insurance premiums by the due date.

2. Clergy on Leave of Absence, provided a written request to retain benefits is submitted to the Benefits Manager within 30 days of the appointment of Leave of Absence. The participant is responsible for the entire monthly rate (church portion and personal portion) by the due date.

D. Post Retirement Benefits

1. Eligibility for post retirement benefits may be viewed in detail in the Board of Pensions Report Section B.
2. Post retirement health plan funding eligibility for clergy newly licensed, commissioned or ordained effective July 1, 2009 (or later), under Episcopal appointment to a NC Conference responsible appointment (i.e. eligible for enrollment in the Conference Insurance plan) will be based on total months enrolled in the Conference Insurance Plan. A with a minimum of 180 months total enrollment with the last 60 consecutive months of enrollment immediately preceding the date of retirement is required for funding eligibility.
3. Effective January 1, 2014 retirees age 65 or older and eligible for Conference health insurance funding will be required to use a Conference specified vendor to obtain health insurance benefits. Funding for post retirement health benefits will be established by the Conference Board of Pension via a Health Reimbursement Account (HRA). Funding will be based on the accrued years of credit as outlined in the Board of Pension Report.

E. Clergy Couple Appointments

1. Clergy couples will be enrolled in the life insurance program separately. This affords the clergy couple with the maximum life insurance benefits available. Clergy couples are not permitted to cover each other under the provisions of the life insurance. Eligible dependents may only be covered by one member of the clergy couple.

F. Incapacity Clergy Medical Leave Leave Appointments

1. Clergy placed on Incapacity Clergy Medical Leave can remain covered under the Conference insurance plans, provided they were enrolled and covered in the Conference plan immediately preceding the approval date of Incapacity Clergy Medical Leave.

G. Clergy eligible for life and health insurance through the North Carolina Conference benefits under option V. A - C (above) are entitled to these benefits.

H. Lay Employees:

1. An insurance administrator must be appointed at each church/charge to manage insurance policies dealing with lay staff. It is the responsibility of each local church/charge and its officers to be apprised of the parameters of the Conference insurance plan.
2. Each local church must have at least 75% participation of the eligible lay employees to participate in the Conference plan.
 - a. As of January 1, 2007, churches who currently have less than 75% participation will be allowed to continue the current participation of their lay employees under the Conference plan.
3. The employee must work a minimum of 30 hours weekly and must be enrolled in the period specified for initial enrollment.
 - a. This period being within 30 days of date first eligible, or be added as a late applicant during Open Enrollment.

4. Persons appointed as Interim Supply are enrolled as lay employees.
 5. The Committee recommends that the church provide this benefit to lay employees with the same premium payment policy as recommended for clergy.
 6. All churches providing post-retirement benefits to retired lay employees will be billed in full for all premiums the funding of the post retirement HRA or life insurance premiums associated with retirement insurance benefits. The Annual Conference is not responsible for the premiums funding of local church retired lay staff benefits.
- I. Continuation of Benefits
1. The participant may be eligible to continue health insurance for up to 18 months following the loss of employment or appointment.
 2. Written requests for continuation should be submitted to the Conference Benefits Manager within 30 days of the termination of employment or loss of appointment.
 3. The life insurance cannot be continued. Conversion of the life insurance may be possible by contacting MetLife at 1.877.275.6387 or solutions@metlife.com.
 4. Flexible Spending Accounts are not available to terminated participants, as they are no longer receiving salary from which to with-hold these funds. Funds already contributed must be claimed within 90 days of the termination date.
- J. Open Enrollment
1. Open Enrollment for active participants is held each year from November 1 through November 30.
 2. During Open Enrollment, an active employee or appointee may enroll in the Conference insurance plan.
 3. Flexible Spending Accounts must be established for the upcoming year during Open Enrollment. If the participant does not establish a new account during each Open Enrollment, they cannot participate in the Flexible Spending Accounts for the upcoming year.
- K. The Insurance Committee continues to explore eligibility options for future benefit plans and questions of church participation.
- L. Participants enrolled in the Conference health and life insurance plans may continue to be enrolled in the Conference benefits as long as they are Episcopally appointed, employed as lay staff, meet the qualifications of Continuation as defined in Section G above, and meet the required eligibility rules and regulations.
- VI. Historically, the Insurance Committee has developed rates based on maximum actuarially projected claims. The Insurance Committee may use funds in excess of the plan's operational needs to fund post retirement benefits.
- VII. The Insurance Committee strives diligently to present the best possible health and life insurance coverage available to the North Carolina Annual Conference. Careful consideration is given to benefits and rates that are proposed each year.

VIII. 2014 Proposed Health, Dental and Life Insurance Monthly Rates

	BASE Plan	BUY-UP Plan
Health Church Portion	\$1,000.64	\$1,000.64
Health Personal Portion		
Single	\$ 162.91	\$ 189.10
Parent/Child	\$ 301.55	\$ 350.01
Family	\$ 415.05	\$ 481.75
Dental Personal Portion (Optional):		
Single	\$ 35.10	\$ 35.10
Parent/Child	\$ 63.08	\$ 63.08
Family	\$ 99.10	\$ 99.10
Life Insurance (paid by the salary-paying unit)		
Single	\$ 14.50	
Family	\$ 18.75	

The Committee wishes to thank the members of the Annual Conference for their support.

Alan Swartz, Chairperson

Pension, Board of

Report A – General Information

I. We recommend special appropriations for the following persons in the indicated amounts:

A. To be paid by the General Board of Pension and Health Benefits:

Ministers:

1. Howard M. Wilkinson, an amount equal to two years of credit.
2. Rev. Luis “Lucho” Reinoso, an amount equal to \$858 per month as a missional special grant effective 7/1/08 plus health reimbursement account contribution at the maximum benefit level. The surviving spousal missional special grant will be reduced by 25%.

Surviving Spouses:

1. Doris Dellinger Reynolds, build up to 20% of the denominational average compensation for 1982 with 2% annual increase.

B. To be paid from the Pension support Fund:

Surviving Spouses:

1. Charlotte Calloway Dingus, total annual benefit \$385.00, paid in 12 monthly payments.
2. Mary Frances Ham Evans, total annual benefit of \$3,240.00, paid in 12 monthly payments, plus health reimbursement account contribution at the maximum benefit level.
3. Sarah O. Meadows, a health reimbursement account contribution at the 40% benefit level.
4. Nancy Terry Traynham, a health reimbursement account contribution at the 40% benefit level.
5. Ruby A. Phillips, a health reimbursement account contribution at the 40% benefit level.

II. We concur with the following ministers for Clergy Medical Leave:

- A. Vernon Brown – Continued, Effective April 1, 2010
- B. Stephen Compton – Continued, Effective July 1, 2011
- C. John Marshall Crowe - Continued, Effective July 1, 2003
- D. Tommy Lewis Evans - Continued, Effective September 1, 2003
- E. Victor Louis Galipi - Continued, Effective March 1, 2002
- F. David William Girod – Continued, Effective July 1, 2007
- G. Larry Stephen Grady - Continued, Effective March 1, 2004
- H. Robert Michael Hammond – Continued, Effective July 1, 2009
- I. Susan Harsh-Cafferty - Continued, Effective July 1, 2002
- J. Lawrence Clayton Higgins - Continued, Effective February 1, 2005
- K. Allison B. Hocutt – Continued, Effective May 1, 2013
- L. Teresa Lawrence – Continued, Effective December 1, 2007
- M. Michael W. Leburg - Continued, Effective July 1, 2006
- N. Ronda Lee-Torres - Continued, Effective December 1, 2001
- O. Carolyn Wilkins Lucas - Continued Effective October 1, 2006
- P. Hector Manuel Millan - Continued, Effective July 1, 2004
- Q. Lon William Miller - Continued, Effective February 1, 2002
- R. William Rickman Pinner - Continued, Effective September 1, 2000
- S. Clinton William Spence - Continued, Effective September 1, 2000
- T. Debra Starling Watson - Continued, Effective November 1, 2001

We recommend the following pastors to be placed on Clergy Medical Leave for the first time:

Allison B. Hocutt, May 1, 2013

Who have been placed on Clergy Medical Leave since the last Annual Conference?

NONE

Who have had their Clergy Medical Leave terminated since the last Annual Conference?

Ronnie Richard Dawson

Who are to be removed from Clergy Medical leave at this Annual Conference?

Robert Flynn

Sherwood Auburn Godwin

Bobby Lee Jordan

John Albert Trotter

LaVerne Blue Womack, Jr.

III. Claimants removed from responsibility roll by death:

- A. Kenneth Eugene Beane – July 4, 2012
- B. Robert F. McKee – July 9, 2012
- C. Ronnie R. Dawson – August 7, 2012
- D. Richard A. Lewis – August 6, 2012
- E. Walter N. McDonald – August 28, 2012
- F. Herbert F. Horne – September 22, 2012

- G. Robert W. Morgan – September 28, 2012
- H. Luther V. High, Jr. – October 28, 2012
- I. Charles E. Sparks – November 11, 2012
- J. Wilbur C Teachey – December 25, 2012
- K. Charles Hause – January 3, 2013
- L. Julius O. Jernigan – January 2, 2013
- M. Nevin D. Snyder – January 2, 2013
- N. James A. Starnes – January 10, 2013
- O. Margaret T. Winstead – July 5, 2012
- P. Dorothy J. Dillman – July 9, 2012
- Q. Elizabeth L. Hix – July 16, 2012
- R. Elizabeth R. Davis – October 6, 2012
- S. Mary M. Crawley – December 3, 2012
- T. Delphia H. Mason – December 18, 2012
- U. Elizabeth R. Burgess-Lemons – October 15, 2012
- V. Mary B. Pearsall – December 6, 2012
- W. Della O. Locklear – July 30, 2012
- X. Janet H. Schronce – September 5, 2012
- Y. Frances W. Jordan – September 5, 2012
- Z. Mary L. Smith – September 18, 2012
- AA. Evelyn Blake – March 17, 2012
- BB. Joseph C Parker – January 14, 2013
- CC. Judy Lister – January 29, 2013
- DD. Russell R. Knowles – January 29, 2013
- EE. Dixie Barbour – February 6, 2013
- FF. Patricia L. Capps – February 18, 2013
- GG. David R. Thick – March 6, 2013
- HH. James F Thompson – March 26, 2013
- II. Harvey L. Watson – April 12, 2013
- JJ. Nathan Byrd – April 12, 2013
- KK. William E Cummings – May 18, 2013
- LL. Richard K Sharp – May 18, 2013
- MM. John C Andrews – May 25, 2013
- NN. Ruth Jernigan – April 23, 2013
- OO. David R McKay, Sr – March 13, 2013
- PP. Betty Lou Hartz – April 29, 2013
- QQ. Gerald F Floyd – June 14, 2013
- RR. William Jack Martin – June 12, 2013

IV. New Claimants:

- A. Debra H. Dawson - August 7, 2012
- B. Mary W. Lewis - August 6, 2012
- C. Joyce Ann McDonald - August 28, 2012
- D. Lillie H. Horne - September 22, 2012
- E. Lavette C. Morgan - September 28, 2012

- F. Velma Trott High - October 28, 2012
- G. Frances T. Sparks - November 11, 2012
- H. Sylvia J. Teachey - December 25, 2012
- I. Rita V. Hause - January 3, 2013
- J. Myrtle M. Starnes - January 10, 2013
- K. Eunice B. Parker - January 14, 2013
- L. Bill James Locklear - July 30, 2012
- M. Jerry M. Schronce - September 5, 2012
- N. Robert H. Jordan - September 5, 2012
- O. George C. Smith - September 18, 2012
- P. Rodger Blake - March 17, 2012
- Q. Joe Davis Lister - January 29, 2013
- R. Jaxie Knowles - January 29, 2013
- S. Berry O. Barbour - February 6, 2013
- T. Sondra K. Thick - March 6, 2013
- U. Priscilla McDougald Thompson - March 26, 2013
- V. Elizabeth Watson - April 12, 2013
- W. Jacqueline Byrd - April 12, 2013
- X. Edna E Cummings - May 18, 2013
- Y. Esta K Sharp - May 18, 2013

V. Ministers retiring this year (Years of Service listed are according to service history as found in the GBOPHB and NC Conference records):

A. Par. 358.1 (Mandatory Retirement - Age 72)
NONE

B. Par. 358.2a (Early Retirement - 20 or more years under appointment)
DONALD S. STUTTS (Age 50, 22.0 years under appointment with 0.0 years of North Carolina Pre-82 credit, 15.5 years of MPP, 6.5 years of CRSP)

C. Par. 358.2b (Retirement with Actuarially Reduced Benefits - Age 62 or 30 years under appointment)
RANDY C. BLANCHARD (Age 57, 30.0 years under appointment with 0.0 years of North Carolina Pre-82 credit, 23.5 years of MPP, 6.5 years of CRSP)
KENNETH R. BUCKINGHAM (Age 64, 14.25 years under appointment with 0.0 years of North Carolina Pre-82 credit, 8.5 years of MPP, 5.75 years of CRSP)
DAVID L. HARVIN (Age 63, 33.75 years under appointment with 6.5 years of North Carolina Pre-82 credit, 20.75 years of MPP, 6.5 years of CRSP)
GREGORY C. MINNICK (Age 62, 21.0 years under appointment with 0.0 years of North Carolina Pre-82 credit, 14.5 years of MPP, 5.75 years of CRSP)
RICHARD L. STONE (Age 64, 34.0 years under appointment with 2.5 years of North Carolina Pre-82 credit, 25.0 years of MPP, 6.5 years of CRSP)
ROSCOE W. THOMPSON (Age 66, 14.5 years under appointment with 0.0 years of North Carolina Pre-82 credit, 8.0 years of MPP, 6.5 years of CRSP)
PAMELA J. WATKINS (Age 62, 9.0 years under appointment with 0.0 years of North Carolina Pre-82 credit, 2.5 years of MPP, 6.5 years of CRSP)

SCOTT T. WILKINSON (Age 62, 37.0 years under appointment with 5.0 years of North Carolina Pre-82 credit, 13.5 years of MPP, 6.5 years of CRSP) [Detroit 12.0]

D. Par. 358.2c (Regular Retirement – Age 65 or 40 years under appointment)

DAVID E. BROWNLEE (Age 66, 36.0 years under appointment with 4.5 years of North Carolina Pre-82 credit, 25.0 years of MPP, 2.5 years of CRSP) [Mississippi 4.0]

ROBERT C. FLYNN (Age 65, 43.25 years under appointment with 11.75 years of North Carolina Pre-82 credit, 25.0 years of MPP, 6.5 years of CRSP)

SHERWOOD A. GODWIN (Age 65, 33.75 years under appointment with 2.25 years of North Carolina Pre-82 credit, 25.0 years of MPP, 6.5 years of CRSP)

JAMES H. HARRIS (Age 63, 40 years under appointment with 8.5 years of North Carolina Pre-82 credit, 25.0 years of MPP, 6.5 years of CRSP)

BOBBY L. JORDAN (Age 65, 36.25 years under appointment with 4.75 years of North Carolina Pre-82 credit, 25.0 years of MPP, 6.5 years of CRSP)

WALTER E. MCLEOD (Age 66, 29 years under appointment with 0.0 years of North Carolina Pre-82 credit, 22.5 years of MPP, 6.5 years of CRSP)

MILFORD OXENDINE (Age 66, 38.75 years under appointment with 6.0 years of North Carolina Pre-82 credit, 25.0 years of MPP, 6.5 years of CRSP)

JAMES K. STALNAKER (Age 68, 23 years under appointment with 0.0 years of North Carolina Pre-82 credit, 16.5 years of MPP, 6.5 years of CRSP)

JOHN A. TROTTER (Age 65, 31 years under appointment with 0.0 years of North Carolina Pre-82 credit, 24.5 years of MPP, 6.5 years of CRSP)

MICHAEL D. WEBER (Age 65, 36 years under appointment with 1.0 years of North Carolina Pre-82 credit, 25.0 years of MPP, 6.5 years of CRSP) [Kansas East 3.5]

LAVERNE B. WOMACK (Age 65, 35.25 years under appointment with 5.25 years of North Carolina Pre-82 credit, 23.5 years of MPP, 6.5 years of CRSP)

E. Par 358.2d Ad Interim Retirement

a. Par. 358.2a (Early Retirement - 20 or more years under appointment)

NONE

b. Par. 358.2b (Retirement with Actuarially Reduced Benefits - Age 62 or 30 years under appointment)

ELAINE A. LILLISTON (Age 64, 15.5 years under appointment with 0.0 years of North Carolina Pre-82 credit, 9.0 years of MPP, 6.5 years of CRSP) Retired May 31, 2013.

J. ALEX MAULTSBY, III (Age 57, 31.25 years under appointment with 2.5 years of North Carolina Pre-82 credit, 24.5 years of MPP, 3.5 years of CRSP) Retired January 1, 2013.

c. Par. 358.2c (Regular Retirement – Age 65 or 40 years under appointment)

NONE

F. Par 358.2 Local Pastors retiring this year

a. Par. 358.2a (Early Retirement - 20 or more years under appointment)

NONE

b. Par. 358.2b (Retirement with Actuarially Reduced Benefits - Age 62 or 30 years under appointment)

c. Par. 358.2c (Regular Retirement – Age 65 or 40 years under appointment)

JETTIE VANN FLOYD (Age 69, 14 years under appointment with 0.0 years of North Carolina Pre-82 credit, 8.5 years of MPP, 5.5 years of CRSP) Retired July 1, 2012.

VI. We recommend that the expense account of the Board of Pension and such independent consultation expense as necessary during 2013-2014 be paid from funds designated as Administrative Expense in the Board of Pension Budget.

VII. Recommendations regarding service credit:

A. None

Report B – Recommendations for the Pension Program and Post-Retirement Benefits

I. Funding Plan for Supplement One of the Clergy Retirement Security Program

A. Defined Plan Benefits: Supplement One of the Clergy Retirement Security Program (Pre-82 Plan) provides defined benefit pension benefits to participating retired clergy for all service rendered to the North Carolina Conference through December 31, 1981. This plan will continue until all pastors with past service benefits and their surviving spouses are deceased and is administered by the General Board of Pension and Health Benefits (GBOPHB).

B. Current Past Service Rate: For many years, the Book of Discipline has defined Pre-82 Plan defined benefits as a fixed payment per year of past service. This fixed payment is the Past Service Rate (PSR). The benefit goal is stated to be a PSR of 1% of the Conference Average Compensation (CAC). The 2013 CAC for the North Carolina Conference is \$68,999. The 2013 PSR is \$655 or 0.95% of the CAC. Our Conference Board would like to maintain a PSR of at least 0.9% of CAC. North Carolina CAC has increased by an average of 3.05% per year over the past 10 years. We estimate future PSR increases to average approximately 2.5% each year.

C. Funded Status: The Conference is required to fund all future benefits of the Pre-82 Plan by

December 31, 2021. Funded Status (previously called unfunded liability) is the difference of the current assets held by the GBOPHB for future benefits of North Carolina participants and the total present value of all future benefits to be paid under the plan at the approved PSR. The GBOPHB values assets and liabilities of the plan every two years and projects data to current years based on the increase in PSR and investment earnings. For the 2013 Funding Plan, GBOPHB and the Conference use an assumed earnings rate of 7.0%.

The General Board of Pension and Health Benefits has determined that the portion of the pre-82 plan liability attributable to North Carolina Annual Conference is \$39,683,028 with a 2.5% PSR increase assumption based on a 2013 PSR of \$655. Plan funds currently held with the General Board of Pension and Health Benefits have a value of \$15,475,250 as of January 1, 2011 (for 2013 funding plan).

The difference between the total plan liability and current plan funding is \$24,207,778. This represents the unfunded plan liability and will be provided through apportionments and non-plan funds that are held in various investment sources. The Conference intends for contributions to be

made within the 9-year period, ending December 31, 2021. The minimum annual contribution due December 31, 2013 is currently estimated to be \$3,030,756

D. Funding Plan for 2013: Our conference pays for plan benefits through several potential funding sources. Both the interest and principal of non-plan funds may be available for retirement funding needs. Below is a description of the non-plan assets available to pay the present value of future contributions. Our Conference expects to utilize annual apportionments from the local churches as the primary source for pre-82 pension funding. Our Conference expects to receive annual apportionments in an amount of \$3,300,000 for 2013 through 2015. The present value of the expected apportionments is \$8,660,243.

The Conference maintains a General Deposit Account with the General Board of Pension and Health Benefits that has a value of \$11,494,074 as of January 1, 2013. Both the interest and principal from this account are available to meet future contribution requirements.

The Conference maintains and manages various liquid asset accounts that are available for Supplement One of the Clergy Retirement Security Program funding. The current value of these accounts are \$3,068,509 as of January 1, 2013. Both the interest and principal from these sources are available to meet future contribution requirements.

The Superannuate Endowment fund has a value of \$444,708 as of January 1, 2013. All of it is available except for the original balance of \$87,195.39, from which interest only is available.

The 2013 funding plan as of January 1, 2011 is summarized below:

Supplement One of the Clergy Retirement Security Program funding Liability:

Assuming a PSR Increase of 2.5%	\$39,683,028
Current Plan Funding as of 1/1/11	\$15,475,250
Unfunded Plan Liability as of 1/1/11	\$24,207,778
Projected Unfunded Plan Liability as of 1/1/13	\$20,912,792

Additional Plan Assets:

Present Value of Future Apportionments	\$8,660,243
General Deposit Account (GBOPHB)	\$11,494,074
Conference Managed Liquid Asset Accounts	\$3,068,509
Conference Superannuate Endowment Fund (GBOPHB)	\$357,513
Total Additional Plan Assets	\$23,580,339

Proposed Past Service Rate: The 2014 CAC for the North Carolina Conference is \$70,235. We propose that the past service rate beginning January 1, 2014 be increased to \$672 per service year, or 0.96% of the CAC. Assuming 2.5% future PSR increases and 7.0% investment earnings, this increase creates an unfunded liability of \$22,448,103. The minimum annual contribution due December 31, 2014 is currently estimated to be \$3,606,257.

II. Ministerial Pension Plan (MPP) (effective through December 31, 2006)

Guidelines for the Ministerial Pension Plan and the Comprehensive Protection Plan are contained in the plan document. A copy of the summary plan document is available on request by contacting pension services in the treasurer's office.

- A. Service on and after January 1, 1982 through December 31, 2006 was funded on a defined contribution basis. This plan is basically deferred salary, and creates no unfunded liability because it builds an account of funds for a specific minister as his/her salary is paid.
- B. These contributions were placed in the individual minister's Church Account to be available for benefits when the minister becomes eligible for payment in the retired relationship.
- C. Each minister who is eligible for benefits will be required to designate beneficiaries for the benefits he/she is qualified to receive.

III. Clergy Retirement Security Program (CRSP) (Effective January 1, 2007)

Guidelines for the Clergy Retirement Security Program and the Comprehensive Protection Plan are contained in the plan document. A copy of the summary plan document is available on request by contacting pension services in the treasurer's office. Service on and after January 1, 2007 will be funded on a combined defined contribution/defined benefit basis.

A. Defined Benefit (Effective January 1, 2007 – December 31, 2013)

- 1. The Defined Benefit will be 1.25% of the Denominational Average Compensation (DAC) according to the plan document.
- 2. The Defined Benefit portion will be funded based on a percentage of Plan Compensation calculated on a yearly basis using up to the normal cost rate provided by the General Board of Pension and Health Benefits factoring in the annual interest rate. The current assumed interest rate is 7.0%. The funding percentage rate through 2013 is 10.4% of Plan Compensation.

B. Defined Benefit (Effective January 1, 2014)

- 1. The Defined Benefit will be 1.0% of the Denominational Average Compensation (DAC) according to the plan document.
- 2. The Defined Benefit portion will be funded based on a percentage of Plan Compensation calculated on a yearly basis using up to the normal cost rate provided by the General Board of Pension and Health Benefits factoring in the annual interest rate. The current assumed interest rate is 7.0%. The funding percentage rate for 2014 is 8.8% of Plan Compensation.

C. Defined Contribution

- 1. Benefits will be provided based on the participant's account balance at their actual retirement date.
- 2. The Defined Contribution portion funding is based on three percent (3%) of Plan Compensation.
- 3. Of the 3% funding, a 2% non-matching contribution will be made to the participant's Defined Contribution account with 1% matching if the participant makes a contribution of at least 1% to their United Methodist Personal Investment Plan (UMPIP) account.

4. Any funds remaining from a pastor's non-participation in the matching component will be redirected to fund the liabilities of other components of the pension plan.

D. Plan Compensation is calculated by the GBOPHB according to the plan document:

1. Vouchered travel and utilities paid directly to utility companies are not used in Plan Compensation calculations since this is considered by the General Board of Pension and Health Benefits to be a local church expense.
2. Clergy couples housing:
 - a. When only one of the spouses is furnished a parsonage, the one furnished the parsonage includes the housing allowance.
 - b. When one spouse is furnished the parsonage and the other a cash allowance, the one furnished the parsonage will use the 25% housing allowance and the other will report the actual cash housing paid.
 - c. When two parsonages are furnished each spouse claims a housing allowance.
 - d. When neither is furnished a parsonage, the actual cash housing allowance may be counted by the person/or persons receiving the allowance.
3. In accordance with the plan document, the housing allowance for those furnished housing is 25% times the cash salary.
4. Those furnished a cash housing allowance will report the actual amount in accordance with the plan document.

E. The Clergy Retirement Security Program contribution from the local church is to be paid monthly by the Church or Charge Treasurer to the Conference Treasurer's Office.

F. The Defined Contribution portions are placed in the individual minister's Church Account to be available for benefits when the minister becomes eligible for payment in the retired relationship.

G. Each minister who is eligible for benefits will be required to designate beneficiaries for the benefits he/she is qualified to receive.

IV. Comprehensive Protection Plan (CPP)

A. This part of the program contains provisions for a death benefit and disability income. In addition to the provisions of a death benefit for the pastor, there is a death benefit on the life of the spouse and dependent children under age 18 or who are dependent because of disability. The Comprehensive Protection Plan also includes educational benefits for the children of a deceased minister. This part of the plan is only available to those ministers covered under the CPP, whose charges are paying at least minimum full-time salary.

1. Effective January 1, 2002, the disability benefit equals 70% of plan compensation, with plan compensation capped at 200% of the DAC. (The DAC for 2013 is \$63,867 and for 2014 is \$65,186) The disability benefit is reduced by any disability benefits payable under the Social Security Act. This revised benefit applies only to eligible clergy whose disability effective date, as determined by the General Board of Pension and Health Benefits, is on or after January 1, 2002.

2. The Comprehensive Protection Plan contribution from the local church is to be paid monthly by the Church or Charge Treasurer to the Conference Treasurer's Office. (Effective November 1, 2004)
 3. Pastors who have been approved for a leave of absence for military service and who were enrolled in the CPP prior to the date of their leave will continue to be enrolled in the CPP under optional Conference enrollment.
 4. Death Benefits provide \$50,000.00 as the benefit paid on the death of an eligible active participant.
- B. Death Benefits in retirement prior to January 1, 2013
1. For participants who retire prior to January 1, 2013, the death benefit payable upon the death of the clergyperson is \$19,160.10 for the year 2013 and \$19,555.80 for 2014. This is 30% of the DAC. The death benefit payable upon the death of a spouse of an active or retired participant is \$12,773.40 for 2013 and \$13,037.20 for 2014. This is 20% of the DAC. The death benefit payable upon the death of a surviving spouse of a deceased active or retired participant is \$9,580.05 for 2013 and \$9,777.90 for 2014. This is 15% of the DAC.
- C. Death Benefits in retirement after January 1, 2013
1. For participants who retire after January 1, 2013, death benefits payable upon the death of the clergyperson will be fixed at \$20,000. The death benefit payable upon the death of a spouse of an active or retired participant will be fixed at \$15,000. The death benefit payable upon the death of a surviving spouse of a deceased active or retired participant will be fixed at \$10,000.
- D. Effective January 1, 2007, the cost of the Comprehensive Protection Plan (CPP) will be funded by billing up to the calculated percentage to fund the CPP each year using the rate required by the General Board of Pension. For 2013 the cost is a total of 3% of the actual Plan Compensation up to 200% of the Denominational Average Compensation (DAC). The pastor shall be required to pay 1% of Plan Compensation (up to 1% of 200% of DAC) on an after tax basis and the church or charge shall pay 2% of the Plan Compensation (up to 2% of 200% of DAC). ¶1506.15 in *The Book of Discipline 2012*.
- E. Per action by the General Board of Pension and Health Benefits the CPP premiums will be redirected to fund the liabilities of other components of the pension plan for 2011 through 2013.
- V. Implementation of the Program
- The benefit program adopted by your Conference Board of Pension seeks to provide a wider range of support for the minister's family through death benefits for every member of the family, disability income for the minister in time of great stress, educational benefits for children of deceased ministers, minimum annuity benefits for surviving spouses, and clergy benefits based on the Denominational Average Compensation (DAC).
- A. Costs of the Clergy Retirement Security Program/Comprehensive Protection Plan will be borne by the local charge as an item of ministerial support according to the Plan Compensation of the minister and the category of the charge.

1. Effective January 1, 2007

FULL TIME (Conference Member/Local Pastor) – 10.4% of Plan Compensation for CRSP – Defined Benefit portion and 3% of Plan Compensation for CRSP - Defined Contribution portion and 2% of Plan Compensation for CPP (up to 2% of 200% of the DAC) STUDENT (Conference Member/Local Pastor) 10.4% of Plan Compensation for CRSP – Defined Benefit portion and 3% of Plan Compensation for CRSP - Defined Contribution portion

LESS THAN FULL TIME (Conference Member/Local Pastor) 10.4% of Plan Compensation for CRSP – Defined Benefit portion and 3% of Plan Compensation for CRSP - Defined Contribution portion

INTERIM OR RETIRED SUPPLY no pension responsibility

2. Effective January 1, 2014

FULL TIME (Conference Member/Local Pastor) – 8.8% of Plan Compensation for CRSP – Defined Benefit portion and 3% of Plan Compensation for CRSP - Defined Contribution portion and 2% of Plan Compensation for CPP (up to 2% of 200% of the DAC)

LESS THAN FULL TIME (Conference Member/Local Pastor/Student Pastor) – 11.8% of Plan Compensation for United Methodist Personal Investment Plan (UMPIP). Of the 11.8% funding, a 10.8% non-matching contribution will be made to the participant's UMPIP account with 1% matching if the participant makes a contribution of at least 1% to their UMPIP account. Any funds remaining from a pastor's non-participation in the matching component will be redirected to fund the liabilities of other components of the pension plan.

INTERIM OR RETIRED SUPPLY no pension responsibility

- B. Effective January 1, 2007 Deacons and Probationary Deacons serving in Episcopal appointments to a local church or other entity that falls under the pension plan sponsorship of the Conference shall be enrolled in the plans according to the plan document.
- C. The pastor will make regular monthly payments to the Conference Treasurer's Office through the local church treasurer for his/her 1% of Plan Compensation (up to 1% of 200% of the DAC) on an after tax basis for CPP.
- D. It is recommended that the pastor make regular monthly payments through the local church treasurer for his/her personal tax paid or tax deferred contributions to the UMPIP of at least 3%. (The following, Item VI, was approved by the 1997 Annual Conference to be placed in effect at the conclusion of the Session of the Annual Conference, Year 2000:)

VI. Policies Related to Life and Health Insurance

- A. The 2015 budget needed to fund health and life insurance, pension grants, administration, etc., is \$2,700,000.
- B. Eligibility Policies
 - 1. Clergy persons who retire from the North Carolina Annual Conference with twenty or more full time years of earned pension credit in the North Carolina Annual Conference may receive life and health insurance benefits when the clergy person attains age 62 and receives pension benefits or retires with thirty (30) years of service and receives pension benefits provided

at least twenty (20) of the thirty years of pension credit is in the North Carolina Annual Conference. The North Carolina pension credit record used to determine insurance funding for retiring Deacons in Full Connection shall consist of eligible North Carolina earned pension credit years in both the lay and clergy pension plans.

2. Effective July 1, 2007, clergy persons who retire at age 59 ½ with 20 or more years may remain on the Conference insurance plan, provided written notification of this intent is provided to the Conference Benefits Manager. The clergy person will be responsible for 100% of the applicable monthly premium until the attainment of age 62 (Report B Section VI B2). At the attainment of age 62, the monthly premium will be adjusted according to the retirement rules in place at the time of retirement. Monthly premiums will then be calculated at the applicable percentages as defined in Report B Section VI D and E.
3. All retired clergy, spouses and surviving dependents must enroll in Medicare part A and part B when first eligible.
4. Effective August 1, 1992, Pastors who discontinued ¶314.1, or Probationary Members, ¶327.6, as well as Conference Members who are retired involuntarily, ¶358.3, who are granted Honorable Location, ¶359; who withdraw to unite with another denomination, ¶361.1; who surrender the ordained ministerial office ¶361.2; who withdraw under complaints or charges, ¶361.3; and Conference Members who are placed on Administrative Location, ¶362 are ineligible to receive retirement health or life insurance benefits when payments from the General Board of Pension and Health Benefits begin. [Paragraphs noted are from *The Book of Discipline*, 2012]

C. Retirement prior to January 1, 2004

(Subject to plan changes effective 1/1/2014, section VI.H)

Clergy persons who retire prior to January 1, 2004 from the North Carolina Annual Conference will be subject to the current rate policy as outlined below. Effective January 1, 2004, there will be a minimum monthly contribution of \$10 per participant (for all surviving dependents and retirees with a clergy retirement date prior to January 1, 2004).

Effective January 1, 2012 the minimum monthly contribution as defined above will be increased to \$20 per month.

The following policies apply:

1. Before the retired clergy person and/or spouse reach the age of Medicare eligibility (currently 65 years of age), the retired clergy person will pay the amount of premium that he/she paid in the year in which he/she retires. The Conference Board of Pension will pay the difference between the clergy person's payment and the costs of his/her health insurance. The retired clergy person must continue to pay the amount of premium that he/she paid in the year of retirement until both the retired clergy person and his/her spouse reach the age of Medicare eligibility. Billings will be made monthly from the Treasurer's Office.
2. If a clergy person who, prior to retirement, has been covered as a single individual for the purposes of health insurance, wishes at the time of retirement to add family members to his/her health care plan, he/she must pay the premium applicable to that type of coverage for the

D. Retirement after January 1, 2004

(Subject to plan changes effective 1/1/2014, section VI.H)

(Eligibility policies can be found in Report B, section VI B)

Effective January 1, 2004 the following schedule(s) will apply to all retired clergy and their eligible dependents, whose retirement date is January 1, 2004 or later.

1. Medicare Eligible (retiree and/or dependents)

Years of NC Pension Credit	Individual Contribution	Board of Pension Contribution

2. Age Less than Medicare Eligible (retiree and/or dependents)**

Years of NC Pension Credit	Individual Contribution	Board of Pension Contribution

3. **The minimum monthly premium billed to the individual will be no less than the active monthly personal portion of the premium for the applicable coverage type.

E. Retirement after January 1, 2007 (revised June 2008)

(Subject to plan changes effective 1/1/2014, section VI.H)

(Eligibility policies can be found in Report B, Section VI B.)

1. Effective January 1, 2007 the Conference Board of Pension will fund only the % above as applied to the Medicare Companion plan rate. Retirees and/or dependents not yet Medicare

G. Newly appointed Clergy (licensed, commissioned or ordained receiving first time appointment) effective July 1, 2009

(Subject to plan changes effective 1/1/2014, section VI.H)

1. Post retirement insurance plan eligibility for clergy newly licensed, commissioned or ordained effective July 1, 2009, under Episcopal appointment to a NC Conference responsible appointment (i.e. eligible for enrollment in the Conference Insurance plan) will be based on total months enrolled in the Conference Insurance Plan with a minimum of 180 months total enrollment with 60 consecutive months enrollment immediately preceding the date of retirement for funding eligibility.
2. Participants who meet the 60 consecutive months enrollment but do not meet the 180 months minimum will have access to the plan with no funding from the Conference Board of Pensions. The participant will be responsible for 100% of the applicable premiums.
3. Credited enrollment in the insurance plan, once earned, will not be reduced or terminated due to breaks in enrollment.
4. Funding will be based on the following:

Years in NC Insurance Plan	Individual Contribution	Board of Pension Contribution

- H. Effective January 1, 2014 retirees and covered spouses age 65 or older will be required to obtain their Medicare secondary coverage through the open market with the help of a Conference designated vendor. Funding for the purchase of coverage will be established through the use of a Health Reimbursement Account (HRA) based on the applicable retirement rules listed above. Retiring clergy and spouses under age 65 will remain in the Conference active plan until their attainment of the Medicare eligibility age or their request to be removed from coverage. Effective January 1, 2014, references to the minimum of 60 months participation immediately prior to retirement are no longer applicable. HRA Funding will be based on the following:

Years of NC Pension Credit/Years in NC Insurance Plan	HRA Funding Percentage	HRA Funding Amount

- I. Life Insurance – A clergy person must have been covered under the conference active life insurance plan in order to retain life insurance benefits after retirement. The Board of Pension does not provide life insurance for dependents of retired clergy.
- J. Clergy Couples Insurance
1. When one member of a clergy couple retires, medical and life insurance will be paid for the retiree according to the schedules and rules previously listed.
 2. Funding of health insurance will be provided for the spouse and eligible dependents of the retired clergy partner according to the rules and schedules previously listed.
 3. Each member of a clergy couple would receive credit for the years they were covered under the plan.
- K. Surviving Spouses
- Surviving spouses of active participants:
1. Must be enrolled in the health insurance plan at the time of the participant's death in order to receive health insurance benefits under the current health insurance plan.
 2. The Conference Board of Pensions will pay the health insurance premiums for surviving spouses and eligible dependents for up to six months following the death of the active clergy person.
 3. Premiums thereafter will be determined by the retirement rules in place on the date of death.
 4. When surviving spouses are employed and provided health insurance by their employer, the plan of the Board of Pensions will be the secondary carrier.
 5. If the surviving spouse remarries, the conference health insurance will terminate. Future benefits under the conference health insurance plan are waived.
- Surviving spouses of retired participants:
1. Surviving spouses of retired clergy must be enrolled in the conference HRA plan at the time of the retired clergy's death in order to receive health insurance funding under the current conference HRA plan.
 2. Surviving spouses currently (2013) enrolled who married the clergy person after the clergy person's retirement, can receive funding for Conference sponsored health benefits. The Board of Pension will grant the minimum funding (currently 40%) of the Health Reimbursement Account (HRA) for the surviving spouse.
 3. Surviving spouses of retired clergy who married the clergy person prior to the clergy person's retirement are subject to the funding schedule applicable prior to the death of the clergy person.

4. Effective January 1, 2001 retired clergy persons may not add new dependents to the health insurance funding plan.

VII. Intent

The North Carolina Annual Conference established health, dental, and life insurance plans with the intent of providing coverage for the active pastors. However, the Annual Conference reserves the right to terminate the health, dental, and life contracts, in whole or in part, at any time. The Annual Conference, at any time or from time to time, may amend any or all of the provisions of the health or life plans without the consent of the individual participants.

VIII. Special Provisions

The North Carolina Annual Conference Board of Pension is hereby authorized, at its discretion, to arrange with the General Board of Pension and Health Benefits for active participation in the CRSP and/or CPP by persons who are eligible under special rules but not automatically included as active participants. (CRSP Plan Document Section 3.3 and CPP Plan Document Section 3.2.)

IX. Conclusion

Our constant aim is to provide our retired families with their needs for an adequate income to purchase essentials for living as well as to insure adequate care in case of illness. To these ends our recommendations are directed, and their satisfaction is found in the acceptance of the North Carolina Conference and its membership.

Report C – Housing Exclusion Allowance (For Income Tax Purposes Only) Resolutions Relating to Rental/Housing Allowances for Retired, Disabled, or Former Clergypersons of the North Carolina Conference

The North Carolina Conference (the “Conference”) adopts the following resolutions relating to rental/housing allowances for active, retired, terminated or disabled clergypersons of the Conference:

WHEREAS, the religious denomination known as The United Methodist Church (the “Church”), of which this Conference is a part, has in the past functioned and continues to function through ministers of the gospel (within the meaning of Internal Revenue Code section 107) who were or are duly ordained, commissioned, or licensed ministers of the Church (“Clergypersons”);

WHEREAS, the practice of the Church and of this Conference was and is to provide active Clergypersons with a parsonage or a rental/housing allowance as part of their gross compensation;

WHEREAS, pensions or other amounts paid to active, retired, terminated and disabled Clergypersons are considered to be deferred compensation and are paid to active, retired, terminated and disabled Clergypersons in consideration of previous active service; and

WHEREAS, the Internal Revenue Service has recognized the Conference (or its predecessors) as an appropriate organization to designate a rental/housing allowance for Clergypersons who are or were members of this Conference and are eligible to receive such deferred compensation;

NOW, THEREFORE, BE IT RESOLVED:

1. THAT an amount equal to 100% of the pension, severance or disability payments received from plans authorized under The Book of Discipline of The United Methodist Church (the “Discipline”), which includes all such payments from the General Board of Pension and Health Benefits (“GBOPHB”), any amounts received from the Minister’s Transition Fund (MTF) and including amounts received in this respect from the Duke Endowment, during the year 2013 and 2014 by each active, retired, terminated or disabled Clergy person who is or was a member of the Conference, or its predecessors, be and hereby is designated as a rental/housing allowance for each such Clergy person; and
2. THAT the pension, severance or disability payments to which this rental/housing allowance designation applies will be any pension, severance or disability payments from plans, annuities, or funds authorized under the Discipline, including such payments from the GBOPHB and from a commercial annuity company that provides an annuity arising from benefits accrued under a GBOPHB plan, annuity, or fund authorized under the Discipline, that result from any service a Clergy person rendered to this Conference or that an active, a retired, a terminated or a disabled Clergy person of this Conference rendered to any local church, annual conference of the Church, general agency of the Church, other institution of the Church, former denomination that is now a part of the Church, or any other employer that employed the Clergy person to perform services related to the ministry of the Church, or its predecessors, and that elected to make contributions to, or accrue a benefit under, such a plan, annuity, or fund for such an active, a retired, a terminated or a disabled Clergy person’s pension, severance, or disability plan benefit as part of his or her gross compensation.

NOTE: The rental/housing allowance that may be excluded from a Clergy person’s gross income in any year for federal (and, in most cases, state) income tax purposes is limited under Internal Revenue Code section 107(2) and regulations thereunder to the least of: (1) the amount of the rental/housing allowance designated by the Clergy person’s employer or other appropriate body of the Church (such as this Conference in the foregoing resolutions) for such year; (2) the amount actually expended by the Clergy person to rent or provide a home in such year; or (3) the fair rental value of the home, including furnishings and appurtenances (such as a garage), plus the cost of utilities in such year. Each clergy person or former clergy person is urged to consult with his or her own tax advisor to determine what deferred compensation is eligible to be claimed as a housing allowance exclusion.

Please Note: There is no place on your 1040 Tax Form to list this Housing Exclusion. The General Board of Pension and Health Benefits has provided a sample statement to be used: “I received \$_____ from the General Board of Pension and Health Benefits, Incorporated in Missouri; and/or from a commercial annuity company that provides an annuity arising from benefits accrued under a GBOPHB plan, annuity, or fund authorized under the Discipline and \$_____ from the Duke Endowment and \$_____ from the Ministers’ Transition Fund (total \$_____) as reported on the attached 1099 - R’s. I did not include that amount on Line 16b because \$_____ * has been excluded under provisions of IRC Section 107 of the Internal Revenue Code as a rental allowance exclusion. As a retired clergy person, I am entitled to take this rental allowance exclusion.” (*In this blank put the least of the 3 amounts on your Housing Exclusion Worksheet.)

Attach this note to your 1099-R forms.

Report D – Ministers’ Transition Fund

I. The Principles of the Fund – The Ministers’ Transition Fund of the North Carolina Conference of The United Methodist Church (the “Fund”) was established effective November 20, 1937, to assist the minister to more easily make the transition from the active relationship in which a furnished parsonage has usually been provided, to the retired relationship in which the minister provides his or her housing. The Fund has been established by apportionments to each local church in the Outreach Ministries-Fair Share Apportionments and by assessments to each minister who has membership in the Fund. Since all churches have contributed to this Fund, it is the desire of the North Carolina Annual Conference of The United Methodist Church that all ministers participate in the Fund. The Conference does not interpret the churches’ support of the Ministers’ Transition Fund as an additional benefit for their ministers, but as a benefit for all ministers of the Conference. Therefore, the only funds to which a minister can make personal claim are those that he or she contributed to the Fund.

The Conference vigorously emphasizes that the purpose of this Fund is to assist the minister’s retirement transition and not to be an emergency fund available for any other purpose. All participant elections available shall be irrevocable. The Fund is intended to be a church plan within the meaning of section 414(e) of the Internal Revenue Code of 1986, as amended (the “Code”) which has not made the election under section 410(d) of the Code and is also intended to meet the requirements of a retirement income account under section 403(b)(9) of the Code. The Plan shall be interpreted, wherever possible, to comply with the applicable terms of the Code and all applicable formal regulations and rulings issued under the Code.

II. The Conference Treasurer – The Treasurer of the North Carolina Conference (the “Conference Treasurer”) shall serve as Treasurer and custodian of this Fund. He or she shall promote this work, receive funds from pastors and charges, and keep permanent records of assessments received and benefits paid.

III. Eligibility for Membership – Membership in this Fund is not mandatory. Each ministerial member of the North Carolina Annual Conference (associate, full, probationary, or full-time local pastor) who is serving full time in a charge or as a district superintendent, a Conference ministerial staff person, or others who are appointed to serve at a North Carolina Annual Conference Institution (Methodist Retirement Home, Inc.; Methodist Home for Children, Inc.; Louisburg College; Methodist College; North Carolina Wesleyan College) or other Episcopal appointment of the North Carolina Annual Conference shall be eligible to join.

In order to remain an active, participating member, the ministerial member of the North Carolina Annual Conference (associate, full, probationary, or full-time local pastor) must continue to serve full time in a charge or other appointment. A full-time local pastor may continue as a member of the Fund only during the time he or she is serving under episcopal appointment. Students under episcopal appointment who have previously served full time and who intend to return to full time service are eligible to continue. Those ministerial members on disability leave, leave of absence, or Conference members with less than full time service, may continue to be active, participating members by meeting the provisions discussed hereafter.

Ministerial members who transfer into the Conference or new ministers receiving appointments for the first time are eligible to join the Fund in January of the year following the Annual Conference session in which their credentials were recognized. Ministers in these categories applying for membership will be assessed on the basis of their total salary and utility allowances for the six months between July 1 and December 31 computed to a twelve-month amount.

Each new member of the Fund shall file an application form. Upon filing of application for membership and paying the recommended assessment for one year, his or her membership becomes effective. The deadline for enrollment for all ministers is January 31 of each year.

IV. Apportionments and Assessments

- A. Conference Contributions** – Funds shall be placed in the Annual Conference budget annually as approved by the Annual Conference. This budgeted amount will be apportioned to charges on the same basis as all other Conference budget items. Funds may also be placed in the fund through special contribution by Annual Conference boards or committees. All such budget or other contributions shall become part of the Fund.
- B. Minister Contributions** – Each minister in a pastoral appointment who participates in the Fund shall be assessed and pay into the Fund on an after-tax basis one percent (1%) of all salary and utility allowances he or she receives each year from the charge he or she is serving and/or Conference sources. (Salary also includes Equitable Salary Fund payments, Duke Endowment Funds, and missionary sources.) Such contributions may be paid in monthly installments by check or electronic bank drafts.
- C. District Superintendent and Conference Ministerial Staff Contributions** – District superintendents and Conference ministerial staff shall be assessed and pay into the Fund on an after-tax basis one percent (1%) of their salary and utility allowances.
- D. All Other Ministers** – All other ministers who participate in the Fund shall be assessed and pay into the Fund on an after-tax basis a sum equivalent to one percent (1%) of their annual salary and utility allowances or one percent (1%) of the Conference Average Salary and Utilities, whichever is greater.

V. Deadline For Receipt of Assessment - The plan (fiscal) year of the Ministers' Transition Fund shall be the same as that of the Annual Conference fiscal year, January 1 through December 31. No later than November 1 of each year, the Conference Treasurer shall notify all members their assessment is due. Each member of the Fund shall submit payment for the required assessment no later than January 31 of each year. Such contributions may be paid in monthly installments by check or electronic bank drafts. Assessments received after January 31 will be returned to the minister. If he or she has been a member less than ten (10) years, this lack of payment extends the period for one additional year before dividends can be received. If the minister has been a member over ten (10) years, he or she will receive no dividends for the year involving lack of payment. If any member of the Fund fails to pay his or her required assessment for three consecutive years, he or she shall be required to withdraw from membership in the Fund.

VI. Base Benefits – Base benefits shall be paid to retired members of the Transition Fund as follows:

If retired at the end of one year of membership	\$200.00
If retired at the end of two years of membership	300.00
If retired at the end of three years of membership	400.00
If retired at the end of four years of membership	500.00
If retired at the end of five years of membership	600.00
If retired at the end of six years of membership	700.00
If retired at the end of seven years of membership	800.00
If retired at the end of eight years of membership	900.00
If retired at the end of nine years of membership	1,000.00
If retired at the end of ten years of membership	1,100.00
If retired at the end of eleven years of membership	1,200.00
If retired at the end of twelve years of membership	1,300.00
If retired at the end of thirteen years of membership	1,400.00
If retired at the end of fourteen years of membership	1,500.00
If retired at the end of fifteen years of membership	1,600.00
If retired at the end of sixteen years of membership	1,700.00
If retired at the end of seventeen years of membership	1,800.00
If retired at the end of eighteen years of membership	1,900.00
If retired at the end of nineteen years of membership	2,000.00
If retired at the end of twenty years of membership	2,100.00
If retired at the end of twenty-one years of membership	2,200.00
If retired at the end of twenty-two years of membership	2,300.00
If retired at the end of twenty-three years of membership	2,400.00
If retired at the end of twenty-four years of membership	2,500.00
If retired at the end of twenty-five years of membership	2,600.00

VII. Allocation of Dividends After Ten Years of Membership – After ten years of membership, and beginning with the eleventh year, the base benefit to be paid is increased by dividends credited to the members account.

Any funds, except as provided below, including apportionments, assessments, forfeitures and earnings thereon, remaining after benefits have been paid to eligible members for the plan year shall be divided into equal parts, in the case of members who remained members through the year, and portions of such equal parts in the case of members who have retired during the year and who are entitled to a part-year allocation, as described below, and credited to the accounts of those who have been participating members for more than ten years and are not in arrears for the previous year.

A reserve equal to ten percent of the members' payments and dividend fund balances as of December 31 each year shall be maintained. Unrealized gains on investments shall be reserved and are not generally eligible to be distributed as annual dividends. The Hearing Committee may supplement the annual dividend from such reserves to maintain the declared dividend in an amount consistent with previous year levels when such action is deemed appropriate considering current investment returns and current economic conditions. The purpose of maintaining these

reserves is to insulate the members in any year from market fluctuations and preserve the ability of the fund to consistently provide for housing needs in their retirement.

In the event a member retires during a year after completing ten years of membership, such member may elect to submit payment to the Fund of that portion of their assessment for the year equal to the product of (1) the assessment the member would have paid had the member not retired, and (2) a fraction, the numerator of which is the number of whole months in the year prior to the date the member retires, and the denominator of which is 12. If a member pays the assessment described in the preceding sentence, the account of the member shall also receive as an allocation of dividends for such year an amount equal to the product of (1) the amount of dividends which would be credited to the account of such member had the member not retired during such year, and (2) a fraction, the numerator of which is the number of whole months in the year prior to the date the member retires, and the denominator of which is 12.

VIII. Limitations on Contributions Pursuant to the Internal Revenue Code

A. In General – The contributions for any calendar year allocated to a member's account under Articles VI and VII on behalf of a member under all Qualifying Retirement Plans in which the member participates shall not exceed the member's Limit on Annual Additions as determined in subsection B of this Article VIII. The provisions of this Article VIII are intended to provide the limit on the amount of contributions to this Fund which are excludable from the gross income of the member pursuant to Code section 415, and shall be interpreted in a manner consistent with that Code section.

B. Limit on Annual Additions Under Code Section 415

1. A member's Limit on Annual Additions shall for any calendar year be an amount equal to the lesser of:
 - (a) 100% of the member's includible compensation within the meaning of Code section 415(c)(3)(E) in such calendar year, or
 - (b) \$51,000, or such greater amount as is permitted under Code section 415(c) as adjusted under Code section 415(d)(1)(B).

For purposes of determining a member's Limit on Annual Additions, in the case of a member who has more than 50% control of an employer (a "Controlled Employer") within the meaning of Code section 415(h), contributions to a plan of the Controlled Employer that constitute annual additions (as defined in Code section 415(c)(2)) to the member shall be treated as contributions to this Plan.

2. A member's "includible compensation" for purposes of paragraph (1), above, shall mean the amount of compensation received from an employer within the meaning of Code section 403(b)(3) and 414(e) which is includible in gross income, computed without regard to Code section 911 for the most recent period ending not later than the close of the taxable year which is counted as a one year period of service as defined under paragraph (3) below. Such term shall not include any amount received by a former member after the fifth taxable year following the taxable year in which such member was terminated, or utilities to the extent such amounts are not includible in compensation pursuant to Code section 107.

3. A member's "period of service" for purposes of paragraph (2) above shall be expressed as a number equal to the member's number of full years of service plus one-twelfth for each one month period of service in addition to his or her full years of service. Part-time service of a member shall be taken into account as the percentage of such service that is equal to the percentage of full-time service served.

Notwithstanding any provision of this Article VIII.B to the contrary, the Limit on Annual Additions of a member who has made an election under Code section 415(c)(7) shall be determined under such Code section and the regulations issued thereunder.

- C. Prohibition on Before-Tax Salary Reduction Contributions – Before-tax contributions under a salary reduction agreement shall not be permitted under this Fund.

IX. Death Benefits – When a participating member of the Fund dies, the Treasurer shall pay to his or her designated beneficiary or beneficiaries, otherwise to his or her estate, the full amount of the base benefit payments plus the dividends, if any, added to his or her account. In the event that a minister dies prior to the eleventh year of membership, the designated beneficiary or beneficiaries, or otherwise the estate, shall receive the full amount of the base benefit payments plus the assessments contributed by the participating member. In no case would the beneficiary, beneficiaries or estate receive less at the time of the ministers death than the member's assessments plus simple interest credited annually at the rate of The United Methodist Foundation, Inc., cumulative dividend yield for the most recent four quarters prior to the date of death.

X. Designation of Beneficiary – Each member shall provide the Conference Treasurer the name(s) of the beneficiary or beneficiaries to whom the death benefits described in Article IX are to be paid in the event of death. The designation shall be indicated on a form provided by the Conference Treasurer. A designation shall not be effective unless such form has been duly completed and filed with the Conference Treasurer. In the absence of a designated beneficiary, benefits shall be paid to the member's estate.

XI. Irrevocable Election Regarding Distribution of Funds – Members actively serving must make, prior to attaining age 59 1/2, an irrevocable election to either terminate from the Ministers' Transition Fund beginning with the Annual Conference following the attainment of age 60 or to defer termination from the Fund until retirement, as defined in the *Book of Discipline, 2012*, ¶¶358.1, 358.2a, 358.2b, 358.2c. Such irrevocable election is the responsibility of the member and must be made in writing to the Conference Treasurer by age 59 1/2. Forms can be obtained upon request from the Conference Treasurer. Should the member fail to make the irrevocable election, the member will not terminate from this Fund until retirement.

XII. Payment of Benefits

- A. **In General** – At retirement or early termination from the Fund, members who have accrued the same number of years of service credited under the Fund (during the same calendar years) will have exactly the same accrued benefit and will receive exactly the same benefit regardless of their total individual contributions. Notwithstanding any other provision of this Fund, all payments

under this Fund must be made at least as rapidly as required under section 401(a)(9) of the Code and any proposed or final regulations thereunder, including but not limited to the incidental death benefit requirements of Code section 401(a)(9)(G).

In no case would the member receive less at retirement than the member's assessments plus interest computed at the United Methodist Foundation, Inc. cumulative dividend yield for the four most recent quarters prior to the retirement date.

1. **Ministers With Less Than Ten (10) Years.** For ministers retiring between January 1 through Annual Conference, and who retire or terminate from this Fund with less than ten (10) years credit in the Fund shall be paid in a single lump sum immediately following the session of the Annual Conference at which he or she retires or terminates. For ministers retiring between Annual Conference and December 31, payment shall be paid between January 1 and January 10 of the year following the year in which the minister terminates or retires. The benefit shall be the base benefit as prescribed in the table for retired members under Article VI plus minister contributions.
2. **Ministers With Ten (10) or More Years.** A minister who retires or terminates from this Fund with ten (10) or more years credit in the Fund must make an irrevocable election to receive benefit payments under one of the following options. This irrevocable election must be made no later than ninety days prior to the retirement month or month of termination due to early retirement or disability. For either option selected, total benefit payments shall be the base benefits as prescribed in the table plus the dividends credited. Interest will accrue on the principal balance beginning on the later of the retirement date or July 1 of the retirement year and will continue until the account is paid in full. The interest rate will equal the United Methodist Foundation, Inc. cumulative dividend yield for the four most recent quarters. All payments excluding the payment of member assessments shall be subject to income tax.
 - (a) **Two payment option:** The first payment shall be equal to the cumulative amount that the member has paid in assessments. The second payment shall be the remainder of dividends and base benefit payment earned during their membership and interest accrued.
 - (b) **Six payment option.** The first payment shall be equal to the cumulative amount that the member has paid in assessments. The remaining payments shall be five equal annual installments of the remaining dividends and base benefit payment earned during their membership and interest accrued. The six payment option shall not be available to a member following attainment of age 70.

For ministers retiring between January 1 and Annual Conference, under either option, the first payment shall be paid within 15 working days following the adjournment of the Annual Conference following the ministers' retirement or termination from the Fund. The second and subsequent payments shall be paid annually between January 1 and January 10 of each year following the year in which the minister terminates or retires until the account is paid in full.

For ministers retiring between Annual Conference and December 31, the first payment and second payment for either payment option shall be paid between January 1 and January 10 of the year following the year in which the minister terminates or retires. Unless the minister selects the six payment option, the account shall be disbursed in full

in the first January after retirement. If the six payment option is selected, the four remaining installments shall be paid annually between January 1 and January 10 of each subsequent year until the account is paid in full.

B. Direct Rollovers

1. This Article XII.B applies to distributions made on or after January 1, 1993. Notwithstanding any provision of the Fund to the contrary that would otherwise limit a distributee's election under this Article XII.B, a distributee may elect at the time and in the manner prescribed by the plan administrator, to have any portion of an eligible rollover distribution paid directly to an eligible retirement plan specified by the distributee in a direct rollover.
2. **Definitions:**
 - (a) **Eligible rollover distribution:** An eligible rollover distribution is any distribution of all or any portion of the balance to the credit of the distributee, except that an eligible rollover distribution does not include: any distribution that is one of a series of substantially equal periodic payments (not less frequently than annually) made for the life (or life expectancy) of the distributee or the joint lives (or joint life expectancies) of the distributee and the distributee's designated beneficiary, or for a specified period of ten years or more; any distribution to the extent such distribution is required under section 401(a)(9) of the Code as made applicable by section 403(b)(10) of the Code, any amount that is distributed upon hardship, and the portion of any distribution that is not includible in gross income (determined without regard to the exclusion for net unrealized appreciation with respect to employer securities).
 - (b) **Eligible retirement plan:** An eligible retirement plan is an individual retirement account described in section 408(a) of the Code, an individual retirement annuity described in section 408(b) of the Code, an annuity contract described in section 403(b) of the Code (including custodial accounts described in section 403(b)(7) of the Code and retirement income accounts described in Section 403(b)(9) of the Code), a qualified plan described in section 401(a) or 403(a) of the Code, or an eligible plan under section 457(b) of the Code which is maintained by a state, political subdivision of a state, or any agency or instrumentality of a state or political subdivision of a state which agrees to separately account for amounts transferred to such 457(b) plan from this Fund, that accepts the distributee's eligible rollover distribution
 - (c) **Distributee:** A distributee includes an employee or former employee. In addition, the employee's or former employee's surviving spouse and the employee's or former employee's spouse or former spouse who is the alternate payee under a qualified domestic relations order, as defined in section 414(p) of the Code, are distributees with regard to the interest of the spouse or former spouse.
 - (d) **Direct rollover:** A direct rollover is a payment by the plan to the eligible retirement plan specified by the distributee.
3. Within a reasonable time before making an eligible rollover distribution from the Fund, the Conference Treasurer shall provide or cause to be provided the written explanation to the distributee required by Code section 402(f).

XIII. Disability Leave – A minister who is approved for and placed on Disability Leave granted by the Conference may elect to:

- A. Continue as an active member and pay one percent (1%) of the disability pay received from all sources. Should Disability Leave be granted between sessions of Annual Conference, 1% of the disability pay received from all sources computed to a 12 month amount shall be paid.
- B. Be treated the same as a transferring member.
- C. Receive benefits the same as a retiring member.
- D. Terminate from the Fund and receive all benefits within thirty (30) days following the granting of Disability Leave.

The minister shall notify the Conference Treasurer in writing of his or her choice of option within ten (10) days following the granting of Disability Leave. In no case would the member receive less than the member's assessments plus interest, determined as described in Article IX.

XIV. Leave of Absence – A minister who is approved for and placed on Leave of Absence by the Conference may elect to:

- A. Continue as an active member by paying 1% of the Conference Average Salary and Utilities while on leave.
- B. Be treated the same as a transferring member under Article XVI.

XV. Less Than Full Time Service – A Conference member who is approved for less than full time service by the Conference may elect to:

- A. Continue as an active member for no more than three years by paying 1% of the Conference Average Salary and Utilities (within the meaning of Article XIV) while serving less than full time.
- B. Withdraw from the Fund according to the provisions of Article XVII.

XVI. Membership Transferring – Any ministerial member who leaves the North Carolina Conference by transfer to another annual conference of The United Methodist Church cannot make any further payment to the Fund. He or she may leave his or her account (including dividends, if any) in the Fund until retirement. If this is done, the benefit under this Fund will be computed as of the date of transfer from the North Carolina Conference with interest determined in the manner described in Article IX, determined from the date of transfer to the date of retirement. If the account is left, and the minister returns to the North Carolina Conference, he or she may reinstate his or her payments and dividend earnings, effective at the time of transfer back into this Conference.

XVII. Withdrawing From The Fund Prior to Retirement – If a member desires to withdraw from the Fund prior to retirement, upon a written request to the Conference Treasurer, he or she shall receive the amount he or she has paid into the Fund, plus interest determined in the manner described in Article IX each year he or she was participating in the Fund. Amounts in the members account in excess of the amount determined under the preceding sentence shall be forfeited and reallocated as dividends for the year of forfeiture pursuant to Article VII.

Each member whose membership is terminated in the Fund in any way will provide the Conference Treasurer with a statement indicating that he or she has received the funds for which he or she is eligible, and that he or she is no longer a member of the Fund. Any minister leaving the North Carolina Conference to join another denomination other than The United Methodist Church will be required to withdraw from the Fund and payment will be made to the minister according to the formula set forth in the first paragraph of this Article XVII.

XVIII. Reinstatement – A member who has withdrawn from the Fund may not be reinstated, but is required to begin anew as though he or she were a new member. A minister shall not be permitted to rejoin the Fund more than two (2) times during his or her ministerial career.

XIX. Hearing Committee

- A. The Committee** – A Hearing Committee consisting of the Board of Pensions Executive Committee, Conference Treasurer, Director of Ministerial Relations, Conference Controller, and the Conference Insurance Group Administrator shall have authority to act on behalf of the Board of Pensions between Annual Conference sessions concerning matters that relate to, but are not specifically covered by, this constitution of the Ministers' Transition Fund. The Plan Administrator for the Fund for other plan administrative matters and matters delegated by the Hearing Committee shall be the Conference Insurance Group Administrator. Determinations by the Hearing Committee, the Board of Pensions or the Plan Administrator shall be conclusive and binding on all persons and shall be afforded the maximum deference permitted by law.
- B. Claims Procedure** – If a claim is wholly or partially denied, the Hearing Committee shall furnish the member or beneficiary with written notice of the denial within sixty (60) days of the date the original claim was filed. This notice of denial shall provide:
1. The specific reason or reasons for denial;
 2. Provide specific reference to pertinent plan provisions on which denial is based;
 3. A description of any additional information needed to perfect the claim and an explanation of why such information is necessary; and
 4. An explanation of the plan's claims procedure.

The member or beneficiary shall have sixty (60) days from receipt of denial notice in which to make written application for review by the Hearing Committee. The Hearing Committee shall issue a decision on such review within sixty (60) days after receipt of an application for review as provided in the preceding sentence. Such decision on review shall be made in writing and shall include specific reasons for the decision written in a manner calculated to be understood by the claimant. All decisions and denials of claims by the Hearing Committee shall be afforded the maximum deference permitted by law.

XX. New Rules and Constitutional Provisions – The rules and guidelines of this constitution supersede all previous Conference legislation regulating this Fund. The Annual Conference, at any time or from time to time, may amend any or all of the provisions of this constitution without the consent of individual members of the Fund. No amendment shall have the effect of modifying any benefit election of any member in effect at the time of such amendment or modifying the benefit of any member who retired prior to the date of such amendment, unless

the amendment expressly so provides. The Annual Conference established this Fund with the intent that it will be maintained for an indefinite period of time. However, the Annual Conference reserves the right to terminate the Fund, in whole or in part, at any time. No amendment, modification or termination of the Fund shall adversely affect the members benefits accrued for his or her retirement at the time of termination of the Fund.

XXI. Miscellaneous Provisions

- A. Prohibition Against Diversion** – Subject to Code section 414(p), there shall be no diversion of any portion of the assets of the plan other than for the exclusive benefit of members and their beneficiaries.
- B. Delegation of Authority** – The Board of Pensions, Conference Treasurer and the Hearing Committee may authorize any agent or agents to carry out their duties, and may employ such counsel, auditors, and other specialists and such clerical, actuarial and other services as it may require in carrying out the provisions of the Fund.
- C. Notification of Mailing Address** – Each member and other person entitled to benefits hereunder shall from time to time file with the Conference, in writing, such persons post office address and change of post office address. Any check representing any payment due hereunder, and any communication forwarded to a member of beneficiary at the last known address as indicated by the records of the Conference shall constitute adequate payment to such person and be binding on such person for all purposes of the plan. The Conference, Board of Pensions, Conference Treasurer and Hearing Committee shall not be under any obligation to search for or ascertain the whereabouts of any such person.
- D. Unclaimed Benefits** – If any benefits payable to, or on behalf of, a member are not claimed within a reasonable period of time from the date of entitlement, as determined by the Hearing Committee, and if the member cannot be located at his or her last provided mailing address, such member shall be presumed dead and the post-death benefits, if any, under this plan shall be paid to his or her beneficiary if he or she is then living and can be located. If the member's beneficiary is not then living or cannot be located, or if no beneficiary was effectively named, the member's account shall be forfeited and treated as dividends pursuant to Article VII.
- E. Facility of Payment** – Whenever, in the Hearing Committees opinion, a person entitled to receive any payment of a benefit under the plan is under a legal disability or is incapacitated in any way so as to be unable to manage such person's financial affairs, the Hearing Committee may, to the extent permitted by law, make payments directly to the person, to the person's legal representative, or to a relative or friend of the person to be used exclusively for such person's benefit, or apply any such payment for the benefit of the person in such manner as the Hearing Committee deems advisable. Any benefit payment (or installment thereof) made in accordance with the provisions of this shall completely discharge the obligation for making such payment under the plan.
- F. Commingling of Assets** – The assets of the Fund may be commingled in a common fund made up of such accounts or in a common fund with other amounts exclusively devoted to church purposes, provided that the part of such fund which equitably belongs to the plan shall be separately accounted for and cannot be used for or diverted to purposes other than for the

exclusive benefit of employees and their beneficiaries. The reasonable costs of administering an account may be charged against the account. Such costs may include the reasonable costs of administering a retirement income program of which the account is a part, including costs associated with informing employees and employers of the availability of the program.

- G. Governing Law** – This plan shall be administered, and its validity, construction, and all rights hereunder shall be governed by the Book of Discipline of The United Methodist Church, and by the laws of the State of North Carolina to the extent not in conflict with such Book of Discipline. If any provisions of the plan shall be held invalid or unenforceable, the remaining provisions hereof shall continue to be fully effective.
- H. Limitations on Liability** – The Conference, Conference Treasurer, Board of Pensions and members of the Hearing Committee shall not be liable to any person or entity for any of their acts carried out hereunder in good faith and based upon the information available at the time.

Report E – Resolution for Less Than Full Time Ministerial Pension Plan (MPP) Years Credit for Retirement And Less Than Full Time Years Credit Under MPP and Clergy Retirement Security Program (CRSP) for Health and Life Insurance Credit

WHEREAS, the General Board of Pension and Health Benefits (GBOPHB) counted less than full time years for pension years credit for retirement years until 2009; and

WHEREAS, the North Carolina Annual Conference reported such years to participants; and

WHEREAS, allowing these years for those who wish to retire under ¶358.2a of *The Book of Discipline, 2012* with twenty years of service regardless of age, and ¶358.2b of *The Book of Discipline, 2012* with thirty years of credit regardless of age; and

WHEREAS, it has been our practice to include MPP credit for less than full time years from January 1, 1982 – December 31, 2006;

THEREFORE, be it resolved that the less than full time years be counted for pension years credit for MPP years beginning January 1, 1982 – December 31, 2006.

AND BE IT FURTHER RESOLVED, that we will continue to count MPP credit for less than full time years from January 1, 1982 – December 31, 2006 to compute credit for service years under Health and Life insurance for post-retirement insurance benefits;

AND THEREFORE, BE IT FURTHER RESOLVED, that less than full time years under the Clergy Retirement Security Program be used for computing health and life insurance credit from January 1, 2007 – June 30, 2009 since health and life insurance credit is linked to pension credit until June 30, 2009 at which time credit for post-retirement benefits is determined by enrollment in the insurance plans.

Cashar Evans, Chairperson

Trustees, Board of

The Board of Trustees of the Annual Conference is charged with responsibilities vital to the mission and ministry of the Conference as defined in paragraphs 2512-2516 of the *2012 Book of Discipline*. These include holding legal title and managing Conference property; receiving and holding bequests and donations; receiving and managing closed or abandoned churches and other property; recommending action to the Annual Conference regarding sale, lease or acquisition of property to serve the Conference interests and mission; and intervening to protect Annual Conference interests.

The United Methodist Building

The United Methodist Building was relocated to the current location in Garner in June 2010. The facility has had only a few minor maintenance issues throughout the year and remains in excellent condition.

Closed Churches

- Barker – Gateway District – church closed, March 2013, property to be received by conference trustees.
- Epworth – Beacon District – church closed, March 2013, property to be received by conference trustees.
- Pleasant Grove – Gateway District – previous contract for sale expired. Property listed for sale.
- Pleasant Grove – Harbor District – property sold, May 2013.
- Smith (Lumberton) – Gateway District – church closed, April 2013, property to be received by conference trustees.
- Trinity (Rockingham) – Gateway District – church closed, February 2013, property to be received by conference trustees.
- Wadeville – Fairway District – property sold, February 2013.
- Yanceyville – Burlington District (2012)/Corridor District (July 2012-present) – church closed June 24, 2012. Property received by the Conference Board of Trustees.

The Board of Trustees continues to receive local church property as they are closed in compliance with the Discipline.

Conference Parsonages and Episcopal Residence

The Board of Trustees currently provides funding for three Conference staff positions with housing allowances in lieu of parsonages. Funding available to pay the staff housing allowances is provided through the Conference budget as well as earnings on investments held from previous parsonage sales, if needed. Market value of those investments is currently \$1,279,544.86 as of December 31, 2012. As the Conference budget line for staff housing allowances was increased in prior years to fund the allowances in full, the earnings from the investments from prior parsonage sales will be added to the funding generated to furnish housing allowances to district superintendents beginning in 2013. The remaining funding needed for district superintendent housing allowances is to be generated from

earnings on the investment of the sale proceeds from district parsonages as part of the district transition in 2012.

The Episcopal Residence is maintained by the Board of Trustees and funding provided by the conference apportionments and the Episcopal Fund, which is managed by the General Council on Finance and Administration. The new residence, obtained in 2004, still needs minimal maintenance and the Trustees will make future recommendations as needed.

Frederick and Closs Peace Wardlaw Bequest

In August of 2002, the Trustees received a bequest from the estate of Frederick and Closs Peace Wardlaw with the stated preference of providing a retreat or renewal location for clergy of the Conference. The trustees continue to hold a lot at Somerset Plantation at Kerr Lake purchased from bequest property sale proceeds. The property will be held for resale until property market proves prime for sale.

The Trustees entered into a partnership with the NC United Methodist Camp and Retreat Center Ministries, Inc., (NCUMCRCM) in 2011 to use funding from the Wardlaw bequest to construct a clergy retreat center on the property of Camp Don Lee. The retreat center was completed in December 2012 and is available for use for clergy renewal, as desired by the Peace Wardlaw family. Since receiving the first guest in December 2012, the retreat cottage has been scheduled a total of 75 nights. The NCUMCRCM board and staff own the cottage and provide oversight for clergy retreat opportunities. The Conference Trustees encourage all clergy to use this facility to its fullest to fulfill the wishes of the generous donors and provide a place for renewal of our clergy.

To provide funding for the retreat center, some of the assets held as investments were liquidated and paid to the NCUMCRCM for building grants. A total of \$182,528.97 was provided for the retreat cottage at Camp Don Lee. The remaining funds of the Wardlaw bequest continue to be invested with the United Methodist Foundation and have a market value of \$233,332.44 as of December 31, 2012.

Property Insurance

Property insurance for the NC Annual Conference property continues to be insured through the denomination's Property and Casualty Trust (PACT), a self-insured property insurance captive. In order to facilitate participation in the trust for local churches in North Carolina, a new non-profit insurance agency corporation was formed to provide the insurance administration for the PACT program in North Carolina. That corporation is named North Carolina Conference Property and Casualty Insurance Trust, Inc.

The Book of Discipline provides that one of the responsibilities of local church Trustees is to review insurance annually in order to ensure that the church, its properties and its personnel are properly protected against risks. In evaluating these levels of protection, the Conference Trustees recommend the following types and levels of coverage as guidelines for property and casualty insurance coverage:

- Building and business personal property insurance at full replacement cost,
- General liability coverage at \$1,000,000,

- Physical abuse and sexual misconduct liability coverage at \$1,000,000,
- Pastoral professional liability coverage at \$1,000,000,
- Employee dishonesty and crime coverage at levels adequate to cover assets held by the church – each church needs to evaluate this coverage independently,
- Directors and Officers liability coverage at \$1,000,000,
- Umbrella policy coverage at \$1,000,000, and
- Workers' Compensation coverage at \$1,000,000 for all employees whether or not the church meets the minimum requirements under North Carolina law.

The denominational PACT program has moved all lines of coverage to best in class providers in 2011. The denominational program has transitioned from a multiple parent captive to a single parent captive with the General Council on Finance and Administration (GCFA) as the only parent. The final phase of this transition will culminate with the new company, United Methodist Insurance, issuing its own policies from its corporation through GCFA. With the NC Conference Trustees only holding investment at that point, the NCCPACT corporation will no longer be necessary to provide coverage in NC and the corporation will be dissolved. The Trustees are excited about the coverage opportunities now available to local churches through the United Methodist Insurance program and see this next step in the development of the program as favorable to the NC Conference churches in the areas of property and liability coverage.

Board of Trustees

The Conference Board of Trustees seeks to be faithful stewards of the assets of the North Carolina Conference. Complete reports of the financial activities and assets held by the Conference Board of Trustees are available in the audited financial statements of the Conference. We will continue to manage property of the Conference to the best of our ability in compliance with the Discipline and welcome the suggestions, ideas and input of every person in this Conference. We thank you for your faithful support of the work of the Conference and seek your prayers for the work that is given to us.

Ferrell Blount, President

Section V:

Miscellaneous Reports

- + 2012 Compensation of Clergy
in Extension Ministries
- + Statisticians Report – 2013
- + Africa University
- + Boston University School of Theology
- + Drew University Theological School
- + Gammon Theological School
- + General Board of Higher Education and Ministry
- + Hinton Rural Life Center
- + Media Center, NC Conference
- + Partners in Caring
- + Transition Team
- + Unity Dialogue

2012 Compensation of Clergy in Extension Ministries

The *2008 Discipline*, ¶628, states: “Every clergy member of the Annual Conference appointed beyond the local church shall furnish annually to the conference secretary, at such time as the secretary shall direct, a statement of his/her total compensation (including base compensation, travel, automobile, housing, and other expenses allowed and paid) for the year then ending, and said compensation of all clergy appointed beyond the local church shall be published in the journal of the Annual Conference. When this information is not furnished, the appointment of the clergyperson shall be subject to review by the resident bishop and the Cabinet.”

Indicates salary not reported.

Name	Salary	Housing/Utilities	Travel	Other
Donna M. Banks	105,153	27,000	0	0
Sally Glenn Bates	#	NA	NA	NA
Mario Shane Benjamin	46,700	0	0	0
Eilene Zada Bisgrove	#	#	#	#
Robert Wayne Brewer	40,300	0	1,000	0
Ray Broadwell	105,153	27,600	Voucher	0
Ernest Ray Brooks	18.00 Per Hr.	0	0	0
Wesley F. Brown	96,000	0	0	0
Betty Ann Buckley	30,000	2 Months	Voucher	0
Carolyn H. Burrus	49,000	% Of Base Comp.	\$.50 Per Mile	0
Leonard C. Byers II	76,000	0	500.00	0
Kathy Clark-Dickens	22,000	0	0	0
Laurie Hays Coffman	60,000	10,000	NA	NA
Lisa Brown Cole	62,000	NA	NA	NA
Sylvia Collins-Ball	42,660	2,796	4,800	8,700
Edgardo A. Colon-Emeric	69,200	0	0	0
Karen Crutchfield	48,923	None	0	0
Marvin Francis Daniel	105,153	24,000	0	0
Amanda J. Dean	43,238	8,500	2,000	3,500
John Van Dickens	97,874	Voucher	None	None
Lindsey G. Eklun	39,000	5,000	3,000	None
Donna Fowler-Marchant	25,000	25,000	None	None
Alvester Gales	82,000	None	None	None
William H. Gattis	103,171	NA	NA	NA
Carol H. Goehring	101,994	None	Reimbursed	Reimbursed
Dennis M. Goodwin	14,000	None	None	None
Clifton H. Harvell	80,000	None	Reimbursed	None
Steven Anthony Hickie	60,000	None	None	None
Mark C. Hicks	80,921	18,540	Voucher	None
Phyllis K. Hicks	30,327	21,488	1854	None
Randy Hillman	65,000	20,000	None	None
Elizabeth H. Hood	101,000	5,000	4,000	None

William S. Hoyle	83,000	None	None	None
Pamela Jo Hudson	59,810	None	None	None
Terry Hunt	52,000	4,800	None	16,500
Randy Innes	105,153	27,600	Vouchered	NA
David O. Jenkins	92,000	None	500	2,500
F. Douglas Johnson	NA	NA	NA	NA
Gertrude B. Johnson	20.41/Hr	NA	None	None
Andrew J. Keck	75,000	None	None	None
Laura Ledford	50,000	22,500	Voucher	None
L. David Malcolm	55,967	None	None	None
James G. Mentzer	91,377	31,200	Voucher	None
Yuko Miller	None	None	None	None
Deborah Ann Morgan	79,219	None	500	None
Kirk B. Oldham	61,865	8,500	None	None
Rhonda Parker	63,000	0	8,500	None
Michael Pasquarello	73,000	24,000	750	750
Joan Purcell	14,700	16,300	0	2,700
James A. Rawlings	123,000	NA	NA	NA
Ellen W. Rose	\$13.80/Hr.			

Statisticians Report – 2013

Bishop and members of the annual conference the 2013 Statistician's Report can be found on the conference website at nccumc.org

During 2012 you received 2,698 new members by Confession of Faith.

In addition, 1,554 transferred to your churches from other United Methodist churches and 1,583 came to us from other denominations. That is over 5800 new members.

Giving us a total membership at the end of 2012 of 229,064 for a decrease of 2,205 in total membership.

You may remember that 2010 was designated by Bishop Gwinn as a Year of Jubilee for membership reconciliation. During 2010 423 members were "found", but over 7,200 members were found missing. During 2010 we reduced our membership by 5,696.

In 2012 you continued auditing membership records or cleaning up the church roles.

Last year I told you that over the next several years we might lose an additional 2,000 members by charge conference action as a result of the membership audits our churches are conducting.

We experienced this change in membership in 2012. 2,953 members were removed by charge conference action and another 424 were removed by adjusting membership.

You reported 19,120 people participating in covenant discipleship groups

9,533 of your members went on mission work teams last year. That is an increase of 2,296 over 2011

Our apportionments or apportioned **giving** was \$19,229,444, which was an increase in mission giving by \$211,496.

And your benevolent giving increased by \$1,430,571. That gives us a total benevolent giving (look at this) of \$12,664,557. That is \$12.6 MM in reaching out to our communities beyond the local church. We should all celebrate! This achievement represents multiple blessings to men, women, boy and girls in our communities and our state.

You reported, a **decrease**, in average worship attendance for 2012 of 1,514. So ask yourselves this question: Do your ushers keep accurate records? Has your worship attendance really declined? I suggest you work out a method of keeping accurate worship attendance so your reporting will reflect the your churches vitality. For 2012 the average worship attendance in our churches was 79,743.

We are growing in our diversity. Several times this week the diversity of our conference has been highlighted and we should celebrate. Ten years ago, 2003, we had 322 churches that reported having at least 1 ethnic member

Five years later, 2008, we had 380 churches reporting ethnic members

And

In 2012, 395 churches reported having ethnic diversity in their church.

All of our churches together spent \$2.3 MM less, on all church related expenses in 2012, than they did in 2011. (utilities, programming, salaries)

You spent over \$15.2 MM on building improvements in 2012

And, we spent a Grand Total of \$167.7 MM for all church expenditures. As I said, this represents a decrease in spending of \$2,382,550.

During the remainder of this year I encourage you to:

Spend time getting ready for January of 2014.

Work with your membership secretary or membership team to verify your records

Talk with your financial officials to make sure that your Table II & III financial information is accurate.

George Speake

Africa University

Africa University is deeply grateful to the North Carolina Conference for its leadership in giving to the Africa University Fund (AUF). We thank you for your 100% investment to the AUF in 2012. In total, 27 annual conferences met 100% of their asking. Other annual conferences also increased their support and overall giving to the AUF reached a new record of 93.35%.

By consistently giving at 100%, the churches of the North Carolina Conference have provided financial aid for needy students as well as vital teaching tools and a great learning environment. Your gifts ensure that Africa University has dedicated faculty to inspire, train and nurture a generation of new leaders. More importantly, these contributions allow the university to plan with confidence, knowing that it can rely on the church's ongoing investment in the AUF to meet its day-to-day and operational expenses.

We urge you to continue to invest in the AUF at 100% of the asking, or higher. Demand for an Africa University education is growing. More than 1,200 qualified applicants sought admission in August 2012. The university had space for only about 400 freshmen. Currently, women account for 52% of the total enrollment, which stands at 1,386 students. In addition, 25 African nations are represented in the student body.

Scholarships and financial aid grants are vital to access. More than 90% of the students at Africa University need assistance—scholarships, financial aid grants and work study—in order to pay their tuition and other fees. For the vast majority, a direct or endowed scholarship award made possible by your generosity is their only means of attending university.

Throughout 2012, the 20th anniversary celebrations highlighted the crucial role that Africa University is already playing in the life of our global church. The Rev. Dr. Laishi Bwalya, for example, is superintendent of the Zambia Provisional Conference and a member of the Connectional Table of The United Methodist Church for 2013-2016. Africa University graduates serve as directors on general agency boards and in regional leadership roles. Across Africa, more than 4,700 graduates are helping to eradicate hunger, poverty, disease, conflict and hopelessness.

Africa University's full potential is not yet realized. For every graduate, there are hundreds of gifted persons who are praying for a chance to be equipped to serve. That's why Africa University is doubling its efforts to raise scholarships and develop more online distance learning programs. Thank you for your steadfast belief in and support for the "School of Dreams". With your gifts and prayers, you have helped to establish a life-changing ministry that gives hope to persons living in challenging circumstances. Continue to give faithfully. Help us to grow this ministry and make disciples of Jesus Christ who transform communities.

Thank you. Please pray without ceasing for your Africa University. Changing Africa: Learning here. Living here. Leading here. Serving God. All the time. Everywhere.

James H. Salley, Associate Vice Chancellor for Institutional Advancement

Boston University School of Theology

Dear Friends of BU School of Theology,

What a Year! I am dazzled by the achievements of our faculty, students and staff here at Boston University School of Theology in 2012. This has been a year of deep reflection as we underwent the BU Academic Program Review and the United Methodist University Senate Review. Both reviews went very well and revealed vital strength in our faculty, students, and administrative staff. This has been a year for celebration – our largest ever incoming class, excellence in teaching and learning, and a vibrant community life.

Some highlights from the previous year were:

- **Reaching into the greater community** through service days, “vocations vacation,” seminary singers tour to Florida, and contextual internships.
- **Building up intentional living communities** for students: Theology House, Green House, and Mason Terrace.
- **Enhancing spiritual life** through weekly worship, reading retreats, winter retreat, daily morning prayer, and small groups.
- **Creating a “greener” school** with: 26 green offices, Carbon Rally Challenge, expanding programs for composting and recycling, and now a 2013 renovation to create a green community center.
- **Hosting Lowell Lecture Series** on “Restoring Civil Discourse,” featuring Dr. Virginia Sapiro, Bishop Melvin Talbert, Bishop Hee-Soo Jung, and Chief Justice Barbara Smith (Chickasaw Nation).
- **Traveling with seminar groups** to Ephesus (Turkey) and to Israel and Palestine.
- **Advancing communication** through a new website, the launching of STH Connect, and production of webinars and video resources.

This has been a year for strengthening master’s education and reviewing doctoral programs. It has also been a year for deepening relations with faith communities, service agencies, and global research initiatives, as we seek to intensify STH’s contributions to our fragile world.

Thank you for being a friend of Boston University! We welcome your stories, suggestions, and support for us. STH is on a mission, and we especially covet your prayers for our people and our work. We are praying for you!

Yours with gratitude,
Mary Elizabeth Moore

Drew University Theological School

Drew Theological School, deeply rooted in its United Methodist heritage, is a place that empowers its students to conceive and implement dynamic ministries. Drew offers the MDiv, MA, MAM, STM, DMin, and PhD degrees, as well as certifications in Camp and Retreat Ministry, and Spiritual Formation. Academically rigorous and spiritually engaging, Drew develops religious leadership prepared for these ever-changing times. Drew welcomes people of all faiths, but we are particularly interested in building up the United Methodist ethos that is part of our historic Wesleyan heritage.

Drew offers 100% tuition scholarships to all United Methodists who meet all admissions requirements and have a 3.2 undergraduate GPA or higher.

In June 2012, I was pleased to welcome to Drew's campus representatives from 8 of the 13 United Methodist seminaries, staff members from the General Board of Higher Education and Ministry and the General Board of Pension and Health Benefits, one Bishop, and representatives from three annual conferences. We hosted the first annual conference on Theological Education and Clergy Health co-sponsored by the Center for Clergy and Congregational Health and Wholeness at Drew and the Center for Health of the General Board of Pension and Health Benefits. This three-day conference addressed issues of the current poor state of clergy health in relationship to Theological Education in order to begin to understand the impact of seminaries on students' health.

It was also my pleasure to host the September 2012 Theological Conference at Drew entitled, *The Future of Christian Spirituality and Interreligious Interaction* in honor of Dr. Pyun, Sun Hwan. Over the course of the three days, an array of speakers from the U.S., Korea, and other countries engaged attendees and one another on topics such as "Interreligious Dialogue Versus Interreligious Theology," "The Future of Comparative Theology," and "Interreligious Theology, Liberation, and the Church."

It was also a great pleasure to welcome alumni/ae back to campus for the Tipple Vosburgh lectures in the fall. This year's topic was "Faith, Race, and Politics" which provided opportunities to hear the voices and visions of activists, scholars, and church leaders responding to this unique and timely dilemma.

Creative, cutting-edge, inclusive, multi-cultural, social justice ministry is part of the legacy of Drew, and I am proud to be associated with it! Below are just a few other ministries that make me proud to be associated with Drew.

Building up the United Methodist Connection

I have enjoyed meeting Bishops and many Boards of Ordained Ministry to convey our desire at Drew to be a resource to the entire denomination. I am particularly pleased that Drew is hosting a January Term class taught by UM Bishops. This past January, Bishop Peggy Johnson of the Eastern PA and Peninsula Delaware Conference, taught a class entitled, Topics in Pastoral Care: Disabilities and the Church. Her class led worship recently in chapel and shared just how important this course was in forming a compassionate, inclusive and prophetic vision for the church. In January of 2014, Bishop Jane Middleton will teach a class on Ministry and Health.

United Methodist Liaison at Drew

The Rev. Jeff Markay continues to work with our UM students by introducing them to the leaders and resources within our denomination. He helps them navigate the process toward commissioning and

ordination as well as with issues of discernment. We have monthly UM Lunches to meet with bishops, and leaders of the general agencies, conferences and connection.

United Methodist Deacon Liaison at Drew

We are also grateful to have the Rev. Susan Worrell as the Deacon Liaison on campus who shares resources and wisdom with those hearing a call to the Ministry of the Deacon in the UMC.

Bishop in Residence: Bishop Ernest Lyght

It was with great joy and excitement that I announced the appointment of Retired Bishop Ernest S. Lyght as the Bishop-in-Residence at the Theological School beginning March 1, 2013. I anticipate this appointment to continue until 2015. In this position, Bishop Lyght will teach and mentor students and be a presence on campus.

National Shalom Ministry of the UMC

Communities of Shalom, now in its 6th year at Drew, completed its curricular redevelopment of ShalomZone Training, which is now available through a cadre of certified national and regional trainers under the leadership of national director, the Rev. Dr. Michael Christensen.

Center for Clergy and Congregational Health and Wholeness

In October 2012 Dean Ginny Samuel made a presentation to members of the AUMTS (Deans and Presidents of the 13 United Methodist Seminaries) about the state of clergy health. She was accompanied by a staff person from the General Board of Pension and Health Benefits, Anne Borish, and together they invited AUMTS members to participate in the longitudinal study. While there was a unanimous support for this study, thus far Drew and Duke Divinity School are the two participating seminaries. We expect that more seminaries will join the study in the coming years. This collaborative effort will support efforts to make needed changes in the structures and programs of an MDiv degree to encourage and support students' attention to their own health and well being.

In February we launched the Seminary to Ministry longitudinal study in partnership with the General Board of Pension and Health Benefits. This study will track MDiv students during their time in seminary and for the first five years in ministry. Results of the survey will be helpful to faculty in its revision of the MDiv curriculum as it informs them about the realities of student health and well being while they are at Drew.

We at Drew look forward to working with the good and faithful people of the UMC as we forge deeper friendships in the shared ministry of making disciples of Jesus Christ for the transformation of the world.

For more information about Drew, please visit us at: www.drew.edu or click on the QR code below:



Kah-Jin Jeffrey Kuan
Dean, Drew University Theological School

Gammon Theological Seminary

Gammon Theological Seminary, located in Atlanta, GA, is the United Methodist constituent member of the Interdenominational Theological Center (ITC), a consortium of six historically African American theological schools. Gammon/ITC is a co-educational, professional graduate school of theology. Its faculty personifies vigorous scholarship, rigorous academic discipline, and significant research in the service of the church and other communities in the world. Gammon/ITC is the world's premier resource for black church scholarship and faith-based solutions to the spiritual and socio-economic challenges confronting the African American community and beyond.

Founded in 1883 by the Methodist Episcopal Church and with assistance from the Freedman's Aid Society, today Gammon Theological Seminary is one of the 13 theological schools of the United Methodist Church. The faculty and administration of Gammon/ITC create an environment in which critical thinking, investigative reflection, decision making, and responsible action are fostered. Gammon/ITC is a member of the Atlanta University Center Complex, the world's largest enterprise of African American higher education. It is also a member of The University Center of Georgia and the Atlanta Theological Association. The school is fully accredited by the Association of Theological Schools and the Southern Association of Colleges and Schools.

Gammon/ITC offers the following degree programs: the Master of Divinity, the Master of Arts in Religious Education, the Master of Arts in Church Music, the Doctor of Theology (Th.D.) in Pastoral Counseling, and the Doctor of Ministry (D.Min.). There are also a number of dual degree programs offered in cooperation with seminaries and schools in the Atlanta Theological Association. Admission is open to qualified men and women of the United Methodist Church.

Because of the support of this Annual Conference, Gammon/ITC students carry on a proud tradition. They are taught to think independently and communicate effectively. They are also challenged to become involved in finding solutions to problems that affect the human condition, and to become active in the community beyond this campus. Additionally, graduates of this institution are encouraged to maintain a lifelong desire for intellectual growth, spiritual development, and the acquisition of skills for the practice of ministry.

Gammon/ITC has had a very exciting and busy year living out its mission, which is to recruit, support and educate pastors and leaders for the United Methodist Church. Included below are just a few of the examples of how this great historic institution of the church has lived out its mission and furthered its vision:

- 1) In last year's report to this Annual Conference, we shared the great news of Gammon enrolling its largest entering class on record in the fall of 2011. This record was shattered as Gammon enrolled an even larger first year class in the fall of 2012. In fact, under the leadership of the current President, Dr. Albert D. Mosley, Gammon has experienced over an 80% increase in enrollment, and the average age of entering students continues to be younger and younger. Gammon is privileged to serve as a training ground for the next generation of prophetic leaders who will engage in the process of making disciples of Jesus Christ for the transformation of the world.

- 2) In August of 2012, Gammon hosted its first ever Racial Justice Institute. The Racial Justice Institute is a component of the Gammon Center for the Study of Religion and Race (a program funded by a generous grant from the General Commission on Religion and Race). Over 35 college students, professors, social activists, and community leaders from around the country gathered on Gammon's campus for a week-long intensive immersion experience that explored issues of health care reform, unemployment, affordable housing, immigration policy, and marriage/gender equality. The Racial Justice Institute concluded with a very successful Immigration Reform Rally on the steps of the Georgia State Capitol using GCORR's theme – *"Drop the I-Word: No Child of God is Illegal."* The Racial Justice Institute enabled Gammon to continue its great work of addressing issues of cultural competency, advocacy and education in areas that further racial justice and equity.
- 3) This past fall, in advance of the 2012 Presidential Election, Gammon launched a comprehensive Voter Registration/Voter Education Campaign in the Atlanta University Center. This campaign enabled Gammon students to register students at Morehouse College, Spelman College, Clark-Atlanta University, and the Interdenominational Theological Center. In addition to registering to over 500 previously unregistered college students, Gammon also sponsored a series of Issues Sessions that were designed to enlighten voters about the prevalent social, political, and economical issues in advance of them participating in the election process.

Gammon Theological Seminary is extremely grateful to this Annual Conference for your support of theological education, and for your commitment to ensuring that God's church will be served by persons who are called and trained to lead us forward.

General Board of Higher Education and Ministry

Greetings from the General Board of Higher Education and Ministry! Since returning from Tampa last May, GBHEM staff has been busy with two initiatives assigned to the Board by the 2012 General Conference — the Young Clergy Initiative and the Central Conference Theological Education Fund. In addition to these two major new initiatives, here are some other ways GBHEM is working hard to resource our church:

- GBHEM's Division of Ordained Ministry trained Group Candidacy Mentors for 32 annual conferences, and about 1,000 BOM members, BOM staff, dCOM members, and DSes in ministry legislation for the new quadrennium. Webinars of some trainings are posted at www.gbhem.org/bom/webinars.
- Work began on the **Young Clergy Initiative** with a summit held in Nashville. Staff are surveying data about young clergy, mentoring, and debt; and also considering forming partnerships, sharing best practices, and creating or supporting pilot programs to test what works.
- The **Commission on Central Conference Theological Education** meets August 25-29 in Copenhagen. The commission will set the policies and procedures governing disbursement of funds from the Central Conference Theological Education Fund.

- **Africa University** just celebrated its twentieth anniversary and is launching a major new fundraising campaign to ensure its financial independence. Since its founding, more than 4,000 AU graduates are changing the face of Africa.
- More than 560 college students, campus ministers, and chaplains attended *Imagine What's NEXT* last fall, an event which focused on helping students consider the next faithful steps for their vocations, communities, churches, and the world.
- For the 2012-2013 academic year, GBHEM's Office of Loans and Scholarships awarded 2,204 recipients a total of \$4,803,604, all accomplished while converting to a new loans and collections software. Read more at www.gbhem.org/loansandscholarships.
- For the first time, an issue of *Interpreter* magazine was devoted to a single topic — United Methodist higher education. The March / April 2013 issue chronicles the commitment of the denomination to education, with a special emphasis on students.
- Planning is well underway and registration is open for **Exploration 2013**, a three-day event for young adults age 18-26 to hear, discern, and respond to God's call to ordained ministry in The United Methodist Church. The event will be held in Denver, Colo., on November 15-17. Read more or register at www.gbhem.org/exploration.
- GBHEM is collaborating with GBOD to raise \$30,000 to buy 100 electronic books preloaded with text for professors and students at the Gbarnga School of Theology in Liberia. Donate online at www.gbod.org/ereaderproject.
- Training materials for annual conference BOMs, presentations from a churchwide sexual ethics summit, and a lecture by a well-known civil rights activist are among the materials now available through the UMC Cyber Campus, part of the new UMC Learn Portal. See the presentations at www.gbhem.org/umccybercampus

Hinton Life Rural Center

The Hinton Rural Life Center is a mission agency of the Southeastern Jurisdiction of the United Methodist Church and located in the Smoky Mountain Conference with a budget of \$1.2 million. The Hinton Center, a year round Christian retreat, is located on breathe-taking Lake Chatuge on the North Carolina-Georgia line. The retreat has a wide range of accommodations including houses with lake views, the mountain lodge, hermitage cottages, group retreat houses, and RV sites. Whether you're looking for overnight accommodations for private retreat and renewal or seeking facilities for a church group, Hinton is sure to have something for you. Our retreat includes multiple conference rooms, a serene setting for weddings and receptions, a Fair Trade and Local Artisan Gift Shop, dining rooms, trails, complimentary wi-fi service, a lake-side pavilion with dock, indoor and outdoor chapels, and a rocking chair porch overlooking beautiful Lake Chatuge! Perhaps the best thing about staying at Hinton is your opportunity to pay it forward. The revenue generated through Hinton Center accommodations helps to fund housing repairs, firewood ministry, and programming that focus on building healthy and effective communities of faith.

These core ministries include: Small Membership Church Consultation, First Parish Project (FPP), Volunteer Mission Experience, Self-Help Affordable Housing, Firewood Ministry, and the

hospitality of our Conference and Retreat Center. Providing over 13,000 overnight stays last year alone, we were able to provide time for rest, reflection, and renewal for guests in a place that is embraced by God's creation. For over 100 families of Appalachia in the small western corner of North Carolina, we were able to send God's love through volunteers who helped make the houses warmer, drier, and safer. In the winter, our staff and volunteers delivered firewood to over 30 families in our community who often make a choice between heat and food or heat and medicine.

In addition to these ministries listed above, Hinton has been meeting the needs of small membership and rural life congregations for fifty two years. In the 1950's and 1960's, we encouraged these congregations learn to establish Sundays Schools, in the 1970's and 1980's we assisted congregations to reinvent worship and praise services, in the 1990's and after the turn into the 21st Century, we consulted with these congregations to develop clergy and laity leader skills, lay speaker and presentation skills, innovative teaching and learning skills for those of all ages.

Today Hinton Center Consultants are collaborating with these congregations through district and other organizational means to build sustainable congregations. Congregations are being equipped to understand their identity, the Calling from God, reconnecting with their local community and neighbors and meeting the most underserved needs locally. Congregations all across the Southeast are responding joyfully to fan the Methodist flame to spread God's reign right there in the local areas. These congregations are the backbone of our North American witness and critical for the contagious Methodist movement to continue.

For more information about Hinton Center, please go to our website at www.hintoncenter.org or follow the QR Code on your mobile device! To support our ministries, donations can be sent directly to the Hinton Center or offered through The Advance #731372. Thank you for your support.



Dr. Jacqueline Gottlieb

NC Conference Media Center

The Media Center has added over 350 new resources in the last year including new Bible studies, curricula, videos, and books through purchases and donations. Resources by Adam Hamilton, Mickey Efrd, Rob Bell, and Steve Skelton continue to top the list of the most popular items borrowed. In December 2012, the NC Conference Spiritual Life Team donated resources for adults and teens from the Companions in Christ series from Upper Room Books, adding to the children's curriculum kits they donated in 2011. The Spiritual Life Team also purchased a 24-foot canvas labyrinth for use in our local churches, as well as the LED candles, music, and books needed to complete the experience. The resource kit also includes two sand labyrinths and a double finger labyrinth. The labyrinth kit was in heavy use during the 2013 Lenten season.

In 2012, the Media Center received 593 requests for resources averaging 3.4 requests every day. Most of these requests were received on the phone or in person in the Media Center. Approximately 40%

of the requests were received online via email, chat, the catalog shopping cart, the website, or Twitter. In total, 925 resources were borrowed from our collection that currently stands at 3,300 items. At Annual Conference, the Media Center had a display table and an additional table packed with over 200 VHS tapes to give away for free. All of them were gone by the end of Conference. The Media Center is weeding VHS tapes as less churches are able to use them and attempting to replace them with DVD versions or updated material on the same topic. Look for another VHS giveaway at Annual Conference this year and every year until all of them are gone!

In April, the Media Center participated in National Poetry Month by creating book spine poems with books in our collection. The books are stacked on top of each other to create a poem using the words on the spines. Our poems were posted online and a few of our Conference members submitted their own!

For Advent 2012 and Lent 2013, the Media Center posted a virtual display of our relevant resources so that folks who could not come to the Media Center in person could still view an attractive list of all of our resources for the season. These virtual displays were hosted on LibraryThing, a popular social networking website where anyone can post their library's holdings. These displays were a sneak preview of our new online catalog to be unveiled in 2013. This new catalog hosted on LibraryThing will provide our users with much more detail about our resources including cover images, reviews from around the Internet, keyword tags, related items, and more. LibraryThing also creates a much simpler browsing experience with keyword full-text searching and the option to sort search results by media type or audience.

In cooperation with the Christian Formation Team, the Media Center has been co-sponsoring online book studies using Moodle, an online learning system. Our studies during Advent 2012 and Lent 2013 used seasonal books by United Methodist pastors as our discussion guides throughout the course. We plan to offer more of these courses in the future.

The Media Center continues to offer a weekly email newsletter that features news, recommendations, reviews, learning opportunities, and a complete list of all new resources at the beginning of each month. Our website continues to feature recommendations, subject guides, Kindle eBooks, online resources, reviews, and church librarian training.

The NC Conference Media Center is open to all churches in the North Carolina Conference. There is no membership fee. We welcomed 20 new clients in 2012. Contact us to let us know how we can help provide Christian resources for bible study, leadership, worship, and more to your congregation.

Laura Dallas, Media Center Associate

Partners in Caring

The Following Calls Have Been Paid Since January 1, 2012

Call No. 537 - The Reverend Neal Wingfield	\$5,500.00
Call No. 538 - The Reverend Jimmy Williams	5,500.00
Call No. 539 - The Reverend Robert Craig	5,500.00
Call No. 540 - The Reverend Jim Hamilton	5,500.00
Call No. 541 - The Reverend Simeon Cummings	5,500.00
Call No. 542 - The Reverend Robert McKee	6,000.00
Call No. 543 - The Reverend Robert Morgan	6,000.00
TOTAL	\$39,500.00

Financial Statement

Balance on Hand,Checking Acct., Wachovia 01/01/12	\$23,784.49
Invested in Methodist Foundation, 01/01/12	71,639.33
Investment Appreciation,Methodist Foundation, 2012	7,831.74
Received from Payment of Calls	47,961.00
TOTAL TO BE ACCOUNTED FOR	\$151,216.56

Disbursements, 01/01/12-12/31/12

Payments to Beneficiaries	\$39,500.00
Office Expenses	2,539.57
TOTAL DISBURSEMENTS	\$42,039.57

Funds On Hand, 12/31/12

Balance, Carter Bank, 12/31/12	\$29,705.9
Invested in Methodist Foundation, 12/31/11	79,471.07
TOTAL FUNDS ON HAND	\$109,176.99
TOTAL DISBURSEMENTS AND FUNDS ON HAND	\$151,216.56

TRUSTEES - 2012-Bryan Faggart, Sam Loy, Bill Haddock; 2013- Gayla Collins, Dennis Adams, Joe Mann; 2014-Kris Williams, Charles Michael Smith, David Beck

Taylor Mills, President; Sally Bates, Vice-President; Henry N. Lovelace, Secretary-Treasurer

Transition Team

As of this Annual Conference we are now celebrating the one year anniversary of the overwhelming approval and subsequent “living into” our new conference structure and paradigm. The transition team has met twice with Bishop Ward as we have moved our work forward. The changes were put into place as we were seeking better ways to embody the vision and mission of the Conference; “Healthy Congregations and Effective Leaders in Every Place making Disciples of Jesus Christ for the Transformation of the World.” Better communication and closer relationships among the District Superintendents, the clergy, and laity were at the heart of the proposal. We added the new position of Assistant to the District Superintendent, closed the district offices replacing them with virtual offices thus affording the District Superintendents more opportunities to be out in the district for

small groups, mentoring, preaching, and teaching. We also, reduced the number of districts from twelve to eight and put in place a central administrative office to serve all eight districts.

The transition has been going quite well, but of course when living, breathing people begin to embody plans that were at first only words on paper there will be a time of learning and adjustment. This past year has seen its share of learning, with more learning to come as we stay committed to our mission and vision. Transformation does not happen overnight and we are learning to be patient. We are making positive steps every day as we see areas of our plan that are excellent and some that need adjustments. It is our hope that soon we will begin to see the rewarding results of being “pro-active” rather than only “re-active”.

One area we felt needed a little more clarity was the role of the Assistant to the District Superintendent. The following is a more detailed description of this newly created role which has taken shape after collaboration between Bishop Ward, the District Superintendents, the Assistants to the District Superintendents, and members of the Transition Team.

The role of the Assistant to the District Superintendent (ADS) is to support and assist the District Superintendent (DS) as he or she gives leadership as the chief mission strategist of the district. The work of the ADS helps the DS lead effectively in fulfilling the responsibilities of DS as described in The 2012 Book of Discipline (Paragraph 419). The duties of the ADS will vary appropriately, according to the strategy of the district led by the DS. The ADS will be engaged in the following sorts of tasks:

- Facilitate clear and regular communication with clergy and laity via the use of various methods (e-mail, phone calls, web sites, newsletters, webinars, teleconferences, etc.)
- Develop and maintain effective relationships with clergy, local church staff members and laity across the district as directed by DS.
- Assist local churches with conflict transformation as directed by DS.
- Resource, facilitate and/or conduct training and coaching.
- Assist the DS with planning, coordination and scheduling of Charge Conferences.
- Assist the DS and the district office staff in managing and accurately maintaining district records.
- Assist with the coordinating and scheduling of district events and meetings.
- Support clergy and/or their families as directed by DS.
- Assist DS in securing pulpit supply when necessary.
- Other relevant and appropriate duties as directed by the DS.

Hopefully this clarification is helpful to all of us as we embrace the work and ministry of the Assistants to the District Superintendents.

As many of you may recall the transition team was to remain active and available for one year following the start of the Transition and this Annual Conference marks one year. Therefore the transition team will now disband and we will joyfully pass this ongoing work into the capable hands of our Bishop and Cabinet.

Emily Innes, Chairperson
2012-2013 Transition Team

Unity Dialogue

For fifteen years, the Bishop's Unity Dialogue has been practicing civility and offering space for Christian conferencing on the matters of homosexuality, the Bible, and the Church. Hundreds of lay and clergy from across the North Carolina Annual Conference have attended the Dialogue, sharing their experience, studying the scriptures and writings of our day, calling for truth and justice, hearing one another for deeper understanding. Through it all we have sought God's guidance and endeavored to listen in love for the Spirit's lead. The issues have evolved; so have many of our relationships with one another. Now with the support of a third Bishop, we offer this brief synopsis of the worshipful work we have undertaken. (LHC)

"I move that the resolutions presented to this Annual Conference entitled 'Resolution for the North Carolina Conference to Be a Transforming Conference,' 'Resolution: Becoming a Confessing Conference,' 'Support for Bishop Edwards and the Cabinet,' and 'A Call to Christian Conference and Conscience' not be brought to the 1998 Annual Conference for discussion or action.

"Rather that they be used as resources for the facilitation of discussion at the meetings on diversity called for by Bishop Edwards in his State of the Church Address. Further, that members of the 1999 North Carolina Annual Conference be strongly encouraged to participate in these discussions." (At the NC Annual Conference meeting at Methodist College in Fayetteville, NC on June 11-14, 1998, this motion was made by Rev. William Braswell and adopted by a vote of 456-337. [North Carolina Christian Advocate, 07/07/98])

September 21, 1998/United Methodist Building/Raleigh, NC

"Christian Dialogue: In Search of Unity," a group convened by Bishop Edwards and his cabinet, gets started with Dr. John Stephens and Rev. Mike Wendt as facilitators.

October 26, 1998/United Methodist Building/Raleigh, NC

A Planning Group begins to plan dialogues that can take place throughout the districts.

A Unity Dialogue "Statement of Purpose (Working Draft)" surfaces. It reads [with editorial comments in brackets]: "To design and to put in place district sessions primarily for the lay and clergy members of Annual Conference in which dialogue, and not debate, will be used to explore issues of theological diversity, especially as this diversity expresses itself in the issue of homosexuality. At the center of this process will be careful examination of the church's [doctrines,] teachings and positions[,

and careful listening of all those present].”

January 26, 1999/United Methodist Building/Raleigh, NC

The planning of dialogues in the four clusters of three districts intensifies. These events do indeed take place, in the district clusters, in the Spring of 1999.

March 1, April 17, and May 17 of 2000/United Methodist Building/Raleigh, NC

The Unity Dialogue Continuation Group forms. It begins its work by suggesting resources to the local churches for dialogue and ministry. It also hosts Bible studies -- one led from a progressivist standpoint and the other from an evangelical-traditionalist perspective.

August 22, 2000/United Methodist Building/Raleigh, NC

John Wesley’s “A Plain Account of Christian Perfection” is discussed.

October 2, 2000/United Methodist Building/Raleigh, NC

The meeting discusses *The Church Studies Homosexuality* (a United Methodist study book) and local church ministries.

February 15, 2001/United Methodist Building/Raleigh, NC

Discussion of the prior resource, especially its leader’s guide, continues.

June 5, 2001/United Methodist Building/Raleigh, NC

The Church Studies Homosexuality receives more attention.

September 18, 2001/United Methodist Building/Raleigh, NC

The group composes a statement of common-ground affirmations: (1) God loves and pursues all people; (2) Jesus Christ welcomes all to grow as Christian disciples in communion with his body; (3) to the honor and the glory of God in Christ, we seek to know, to speak, and to serve the truth in love; and (4) conversation, dialogue, and even disagreement on homosexuality, if conducted patiently in the spirit of truth and love, is “Christian conference” (Wesley) and as such can be renewing for The United Methodist Church.

March 12, 2002/United Methodist Building/Raleigh, NC

University United Methodist Church’s experience, in studying *The Church Studies Homosexuality*, is reported and discussed.

September 5, 2002/United Methodist Building/Raleigh, NC

Dr. Steinmetz addresses the group on dissent, through the ages, in the Church.

January 29, 2003/United Methodist Building/Raleigh, NC

The group discusses pertinent, moral-theological paragraphs in *The Book of Discipline*, *The Book of Resolutions*, and *Humanae Vitae*.

April 23, 2003/United Methodist Building/Raleigh, NC

Using paragraphs from *The Book of Discipline* and sections from a pastor-theologian paper, the group explores many topics, including social change in America and natural/moral law.

October 8, 2003/United Methodist Building/Raleigh, NC

“Our Provisional Purpose” appears: “The Unity Dialogue aims to preserve and advance the unity of the North Carolina Conference, as we seek to grow in the grace and knowledge of Jesus Christ -- even as we might disagree (and seek to clarify our disagreements) about the matter of homosexual practice.” The group discusses *The Book of Discipline’s* teaching, sexual orientation, and the Church’s doctrines of creation and sin.

February 10, 2004/United Methodist Building/Raleigh, NC

The group evaluates its ministry through the years.

A “Unity Dialogue Report” was drafted and edited for The Conference Program, Recommendations, and Reports (2004).

December 14, 2004/United Methodist Building/Raleigh, NC

With Bp. Gwinn’s first participation in The Unity Dialogue, the group discusses the proposed “amicable separation” of The United Methodist Church, “The Windsor Report 2004” (Anglicans), and “Unity and Sexuality” (Executive Committee of the World Methodist Council).

The group amends “Our Provisional Purpose” to include a reference to “homosexual orientation,” in addition to “homosexual practice.”

May 26, 2005/United Methodist Building/Raleigh, NC

The group continues the discussion begun on December 14, 2004.

August 22, 2005/United Methodist Building/Raleigh, NC

The group discusses the chapter on homosexuality from Dr. Richard Hays’s *The Moral Vision of the New Testament*.

April 6, 2006/United Methodist Building/Raleigh, NC

The group views and discusses the film *Coming Out-Coming In: Faith, Identity, Belonging*; and it examines the November 23, 2005 letter from Archbishop O’Malley on homosexuality.

December 4, 2006/United Methodist Building/Raleigh, NC

Rev. Gil Caldwell’s article, *Coming Out-Coming In*, and “Ministry to Persons with a Homosexual Inclination: Guidelines for Pastoral Care” (USCCB) are covered.

March 19, 2007/United Methodist Building/Raleigh, NC

“Doctrine, Dissent, and Defense: A Conversation on The United Methodist Church and Homosexuality” (Paul T. Stallsworth and Laurie Hays Coffman) is discussed.

A May 15, 2007 meeting with Bp. Gwinn suggests that The Unity Dialogue take its show on the road to the various districts.

November 2, 2007/United Methodist Building/Raleigh, NC

Members bring in their own issues and resources, related to homosexuality, the Bible, and the church, to discuss.

April 11, 2008/United Methodist Building/Raleigh, NC

This session is videotaped, so that a portion of it could be edited into a brief, documentary video and shown at the 2008 Session of the North Carolina Annual Conference. This is another open-mike meeting.

September 11, 2008/United Methodist Building/Raleigh, NC

In large part, the group discusses issues raised by the 2008 General Conference.

November 16, 2008/Camp Rockfish/Parkton, NC

The group, with many visitors, discusses United Methodist teaching on homosexuality from *The Book of Discipline* and *The Church Studies Homosexuality*.

Carol reports that The Unity Dialogue is no longer funded by the Annual Conference.

March 28, 2009/St. Francis United Methodist Church/Cary, NC

The discussion covers Christian experience and human sexuality.

October 24, 2009/Louisburg College/Louisburg, NC

The group discusses how the Evangelical Lutheran Church in America, the Episcopal Church (USA), and N.T. Wright's theology are responding to the challenge of homosexuality, and how this impacts The United Methodist Church.

February 19, 2010/Avent Ferry United Methodist Church/Raleigh, NC

The group discusses the observed ways, and the best ways, United Methodist pastors and congregations are in ministry with regard to homosexuality.

May 16, 2010/Centenary United Methodist Church/New Bern, NC

The prior meeting's agenda is repeated in a different venue and among a different people.

September 13, 2010/United Methodist Building/Garner, NC

The group discusses "An Unworkable Theology" and reexamines the purpose and direction of The Unity Dialogue.

January 13, 2011/United Methodist Building/Garner, NC

The group discusses "Between the Boy and the Bridge -- A Haunting Question" by Dr. R. Albert Mohler, Jr. on the suicide of Tyler Clementi, and how the article informs United Methodists today.

April 27, 2011/Methodist University/Fayetteville, NC

The assembly discusses Dr. Walter Wink's "Homosexuality and the Bible."

September 8, 2011/Benson Memorial United Methodist Church/Raleigh, NC

"A Statement of Counsel to the Church -- 2011," written and signed by retired bishops, is discussed.

A July 15, 2011 planning meeting, in Goldsboro, refocuses and renews the leadership of The Unity Dialogue.

December 8, 2011/United Methodist Building/Garner, NC

The group discusses the most recent debates within The United Methodist Church on homosexuality. This includes the Council of Bishops (COB), the statement by the retired bishops, and the then-recent COB meeting.

March 22, 2012/Fairmont United Methodist Church/Raleigh, NC

General Conference 2012 and Rev. Rufus Stark's proposal on holy friendship are discussed.

August 30, 2012/United Methodist Building/Garner, NC

The group discusses what happened at General Conference 2012 and in the Amendment One vote in North Carolina, and what will probably happen at the 2012 Democratic National Convention in Charlotte with regard to the matter of homosexuality.

April 17, 2013/United Methodist Building/Garner, NC

Rev. Laurie Hays Coffman (Unity Dialogue Co-Chair), Rev. Carol Goehring (Connectional Ministries Director), and Rev. Paul Stallsworth (Unity Dialogue Co-Chair) meet with new Bishop Hope Morgan Ward to discuss The Unity Dialogue and its ministry.

Notes

*The composition of The Unity Dialogue was in constant flux, with members coming and going.

*Most, if not all, dialogical meetings opened with Holy Communion.

Rev. Paul T. Stallsworth

Easter Friday 2013

April 5, 2013

Section VI:

Historical Records

- + Memorial Service Bulletin
- + Memoirs
- + Roll of Deceased Members, 2008-2013
- + Historical Statement

Memorial Service and All Saints Celebration

North Carolina Annual Conference
Thursday, June 13, 2013 • 10:45 a.m.

Prelude *Balm in Gilead* Spiritual/Whitman

***Processional Hymn** *For All the Saints* SINE NOMINE

- 1) For all the saints, who from their labors rest,
who thee by faith before the world confessed,
thy name, O Jesus, be forever blest
Alleluia, Alleluia!
- 2) Thou wast their rock, their fortress, and their might;
thou Lord, their captain in the well-fought fight;
thou, in the darkness drear, their one true light
Alleluia, Alleluia!
- 3) O may the soldiers, faithful, true and bold,
fight as the saints who nobly fought of old,
and win with them the victor's crown of gold.
Alleluia, Alleluia!
- 4) O blest communion, fellowship divine!
We feebly struggle, they in glory shine;
yet all are one in thee, for all are thine.
Alleluia, Alleluia!
- 5) And when the strife is fierce, the warfare long,
Steals on the ear the distant triumph song,
and heart are brave again, and arms are strong.
Alleluia, Alleluia!
- 6) From earth's wide bounds, from ocean's farthest coast,
through gates of pearl streams in the countless host,
Singing to Father, Son and Holy Ghost:
Alleluia, Alleluia!

***Call to Worship Bishop Ward**

Liturgist: Let us praise the God of our ancestors,

All: Who robs death of its sting and the grave of its victory.

Liturgist: Let us praise the God of our ancestors,

All: Who fills life with its joy and the future with its hope.

Liturgist: Let us praise the God of our ancestors,

All: O come, let us worship the Lord our God, the same yesterday, today and forever.ⁱ

***Hymn of Praise *O Christ the Same*^a LONDONDERRY AIR**

1) O Christ the same, through all our story's pages,
 our loves and hopes, our failures and our fears;
 eternal Lord, the King of all the ages,
 unchanging still, amid the passing years.
 O Living Word, the source of all creation,
 who spread the skies, and set the stars ablaze,
 O Christ the same, who wrought our whole salvation,
 we bring you thanks for all our yesterdays.

2) O Christ the same, the friend of sinners sharing
 our inmost thoughts, the secrets none can hide,
 still as of old upon your body bearing
 the marks of love, in triumph glorified.
 O Son of Man, who stooped for us from heaven
 O Prince of Life, in all your saving pow'r,
 O Christ the same, to whom our hearts are given,
 we bring our thanks for this the present hour.

3) O Christ the same, secure within whose keeping
 Our lives and loves, our days and years remain,
 Our work and rest, our waking and our sleeping,
 Our calm and storm, our pleasure and our pain.
 O Lord of love, for all our joys and sorrows,
 For all our hopes, when earth shall fade and flee,
 O Christ the same, beyond our brief tomorrows,
 We bring our thanks for all that is to be.

Prayer of the Day:

O God Most High, with all the saints of every time and place, we come to worship you. We praise your glory and rejoice in the wisdom you reveal to us. Enlighten us once more in this time of adoration and blessing. Fill us with hope, even when conditions around us seem only to hurt and destroy. Help us to do good and to show mercy, expecting nothing in return, through Jesus Christ our Lord. AMEN.ⁱⁱ

Sermon Scripture Luke 22: 14-20

Sermon *In Remembrance*

***Musical Response** *Hymn of Promise*^a PROMISE

1) In the bulb, there is a flower, in the seed, an apple tree;
in cocoons, a hidden promise: butterflies will soon be free!
In the cold and snow of winter, there's a spring that waits to be,
unrevealed until its season, something God alone can see.

***Litany for the Saints and Faithful Departed**

Liturgist: Let us remember those gone before,

All: Whose souls are in the hands of where torment shall never touch them.

Liturgist: In the eyes of fools, they seem to have died;

All: In the eyes of sages they appear in glory.

Liturgist: In the minds of fools, their death was destruction;

All: In the minds of sages, transformation.

Liturgist: They were embattled.

All: They are at peace.

Liturgist: They were fatigued;

All: They are at rest.

Liturgist: They were distressed;

All: They are at ease.

Liturgist: They were alone;

All: They are one with God.

Liturgist: In life, they fought their own mortality;

All: In death, they yield to immortality.

Liturgist: In life, they dimmed, their bodies tarnished;

All: In death, they shine, their spirits burnished.

Liturgist: Like gold in a furnace, they were tried and tested;

All: Like gold in a wheat field, they reached the harvest.

Liturgist: Yes, let us remember those gone before,

**All: Whose souls are in the hands of God,
where torment shall never touch them.ⁱⁱⁱ**

***Musical Response** *Hymn of Promise*^a PROMISE

2) There's a song in every silence, seeking word and melody;
there's a dawn in every darkness, bringing hope to you and me.
From the past will come the future; what it holds a mystery,
unrevealed until its season, something God alone can see.

The Reading of the Names

(A candle is lit and a bell tolls for each name. As the bell sounds, family and friends are invited to stand in honor of the deceased. You may be seated at the sounding of the following bell.)

CLERGY WHO DIED SINCE LAST ANNUAL CONFERENCE

<i>Kenneth Eugene Bean</i>	July 5, 2012
<i>Robert F. McKee</i>	July 9, 2012
<i>Ronnie Richard Dawson</i>	August 7, 2012
<i>Walter Neill McDonald</i>	August 28, 2012
<i>Herbert F. Horne</i>	September 22, 2012
<i>Robert Whittelsey Morgan</i>	September 28, 2012
<i>Luther Vance High, Jr.</i>	October 28, 2012
<i>Charles Edgar Sparks</i>	November 11, 2012
<i>Wilbur Carol Teachey</i>	December 25, 2012
<i>Julius Oscar Jernigan</i>	January 2, 2013
<i>Nevin David Snyder</i>	January 2, 2013
<i>Charles John Hause</i>	January 3, 2013
<i>James Allen Starnes</i>	January 10, 2013
<i>Joseph C. Parker</i>	January 14, 2013
<i>Russell Ray Knowles</i>	January 29, 2013
<i>David Richard Thick</i>	March 6, 2013
<i>James Frederick Thompson, Jr.</i>	March 26, 2013
<i>Harvey Langill Watson</i>	April 12, 2013
<i>Nathan Hooks Byrd</i>	April 12, 2013
<i>William Edward Cummings</i>	May 18, 2013
<i>Richard C. Sharp</i>	May 18, 2013
<i>John Cleveland Andrews, Jr.</i>	May 25, 2013

***Musical Response** *Hymn of Promise^a* PROMISE

3) In our end is our beginning; in our time, infinity;
 in our doubt, there is believing; in our life, eternity.
 In our death, a resurrection; at the last, a victory,
 unrevealed until its season, something God alone can see.

SPouses of Clergy who have died since last Annual Conference

<i>Margaret Winstead</i>	July 5, 2012
<i>Dorothy Dillman</i>	July 9, 2012
<i>Elizabeth Louise Hix</i>	July 16, 2012
<i>Della Oxendine Locklear</i>	July 30, 2012
<i>Janet Hackney Schronce</i>	September 5, 2012
<i>Frances Weaver Jordan</i>	September 5, 2012
<i>Mary Lou Smith</i>	September 18, 2012
<i>Elizabeth R. Davis</i>	October 6, 2012
<i>Elizabeth Burgess-Lemon</i>	October 15, 2012
<i>Mary Madeline Crawley</i>	December 3, 2012
<i>Mary Pearsall</i>	December 6, 2012
<i>Delphia Mason</i>	December 18, 2012
<i>Judith Lloyd Lister</i>	January 29, 2013
<i>Dixie Barbour</i>	February 6, 2013
<i>Patricia Lewis Capps</i>	February 18, 2013
<i>Ruth Walton Jernigan</i>	April 23, 2013
<i>Mary Ann Adams Minnick</i>	May 7, 2013

Prayer of Commendation Bishop Ward

O God of both the living and the dead, we praise your holy name for all your servants who have finished their course in faith, We pray that encouraged by their example and strengthened by their fellowship, we may be partakers with them of the inheritance of the saints in light; through the merits of your son Jesus Christ our Lord. AMEN.

***Closing Hymn** *Come, Let Us Join Our Friends Above* FOREST GREEN

1) Come, let us join our friends above who have obtained the prize,
and on the eagle wings of love to joys celestial rise.
Let saints on earth unite to sing with those to glory gone,
for all the servants of our King in earth and heaven are one.

2) One family we dwell in him, one church above, beneath,
though now divided by the stream, the narrow stream of death;
one army of the living God, to his command we bow;
part of his host have crossed the flood, and part are crossing now.

Memoirs

John Cleveland Andrews

1929 - 2013

The Reverend John C. Andrews Jr., was born April 9, 1929 in Pitt County, North Carolina to John C. and Catherine Andrews. He grew up on Hill Street, in Ayden, North Carolina. His father was a newspaper publisher in Greenville. His mother had come from Pennsylvania and worked as a bookkeeper at the newspaper office.

John graduated from Duke Divinity School and was admitted to the North Carolina Conference in 1960. He served the following appointments:

Jerusalem-Zion
Henderson: City Road
Littleton
Maury-Mt. Herman
Hollands
Elm City
Northampton Charge
Pink Hill-Beulahville
Magnolia

His retirement from active ministry was in 1997, and he and his wife, Nancy, moved to Magnolia, North Carolina. He is survived by his daughter and son. Following a time of declining health, he entered the Warsaw Health and Rehabilitation Center where he was a resident at the time of his death, May 23, 2013. A service of death and resurrection was celebrated at the Community Funeral Home Chapel of Warsaw, May 28, 2013, followed by burial in Devotional Gardens, Warsaw.

William C. Simpson, Jr.

Dixie Barbour

1939 - 2013

Dixie Walls Barbour, wife of the Reverend Berry O. Barbour, entered the Church Triumphant, from her home in Garner, February 6, 2013. Dixie was born July 18, 1939 in Harnett County, the daughter of the late Sherwood and Esther Cooke Walls. She grew up on a farm with a large family, with three sisters and five brothers..

Dixie had a sweetness of spirit and manner that drew people to her. She retired from teaching some years before. All who knew her knew she was a faithful follower of Jesus Christ.



A service celebrating her life was conducted February 8, 2013, at the Mount Zion United Methodist Church. Burial followed in the church cemetery.

Dixie was survived by her loving and devoted husband of 55 years, the Rev. Berry O. Barbour, a son, Sterling Barbour and his wife, Paula, a daughter, Debbie Spivey and husband Rex, all of Garner; grandchildren, Brad Barbour and his wife, Jill, Lauren B. Blackmon and husband, Brandon, Matthew Spivey and Todd Spivey. She was also survived by two sisters, Katie Head and Snowdrop Crowder and two brothers, Dwight and Billy Walls. In addition to her parents, she was preceded in death by sisters, Nancy Burns, Betty Jane Moss and brothers, Frank, Eugene, Jack Walls and Henry Walls Pendergraft.

William C. Simpson, Jr.

Kenneth Eugene Beane

1924 - 2012

Kenneth Eugene Beane was born July 31, 1924 in Chatham County, North Carolina, the son of Elijah and Eula (Pike) Beane. After graduation from Siler City High School in 1941, he was employed for a year-and-a-half at Faircloth Aircraft Corporation in Hagerstown, Maryland and Burlington, North Carolina. He joined the U.S. Army in 1944. Following Gunnery School, he flew 25 combat missions in the Army Air Force in the Southern European Theatre of operations as an engineer gunner based in Italy.

He returned from service with the Army Air Corps, to receive an A.B. degree in 1948, from High Point College in High Point, and a B.D. in 1951, from Duke University in Durham. He was licensed to preach in 1946, at Hay Street Methodist Church in Fayetteville, and ordained elder on Sept. 30, 1951, at West Market Street Methodist Church in Greensboro. He was admitted to the North Carolina Annual Conference in 1951.

In 1951, he rejoined the Army reserve as a chaplain and served in that capacity through the Korean War. He also served as a chaplain in Great Britain until December 1, 1972, when he retired as a Lt. Colonel. He then served churches in the Conference, including Swepsonville, Fayetteville: Hay Street as associate, and Parkton before retirement from the Conference in 1995.

He had served as a U.S. Air Force Chaplain in six foreign countries and at Air Force bases throughout the United States. Chaplain Beane has been awarded the Air Force Meritorious Service Medal, The Air Force Medal with two oak leaf clusters, and the Air Force Commendation Medal.

Kenneth was preceded in death by his first wife, Margaret Johnson Beane, their sons, Kenneth Beane Jr. and Richard Frank Beane, his parents, Elijah and Eula Pike Beane, a sister, Evelyn Thompson, and brothers, Paul and Donald Beane. He is survived by sisters, Myrtle B. Stephens and Nancy B. Burke and husband Carroll, brothers, Dwight Beane and wife Rachel and Jimmy Beane and his wife Shirley, daughters-in-law, Maureen O'Rourke Beane and Irene Roberts Beane, granddaughters, Melissa B. Chambliss and husband Trey, Maria Beane, Jennifer Beane and Amanda B. Perez and husband

William. He is also survived by his great-granddaughter, Haley Perez, great-grandson, Noah Chambliss, and close friends, Ty and Wendy Barnes, Carolyn and Tom Clark and Tom and Toni Lamm.

At the time of his death, July 4, 2012, he was a resident of the Universal Health Care of Ramseur, North Carolina. A service celebrating his life was held Saturday, July 7, 2012, at the First United Methodist Church in Siler City with the Rev. Clyde Denny and the Rev. Eric Thompson officiating. Burial followed in Mount Vernon United Methodist Cemetery in Siler City. Those who knew Kenneth remember his faithful ministry to his Lord and his service to his country. He was a loving husband, father, grandfather and great-grandfather.

William C. Simpson, Jr.

Nathan Hooks Byrd

1934-2013

Nathan Hooks Byrd was born March 22, 1934, to Albert D. and Ruth H. Byrd in Calypso, NC; and at an early age moved to Wilmington, where he and his two brothers grew up in a family deeply committed to Jesus Christ and the Church.

He answered God's call to ministry while a student at Wilmington College. He was ordained a Deacon (1960) and an Elder (1962) in the NC Conference of The Methodist Church. His ministry was marked by a deep love for The Good Shepherd which shone brightly throughout Nathan's life as he, with a true "pastor's heart", shepherded those whom he was privileged to serve.



Nathan was educated in the public schools of New Hanover County, Wilmington College, High Point College, and Duke Divinity School.

On August 8, 1957, Nathan and Jacqueline ("Jackie") Yvonne Soles, who had been sweethearts since teenage years, were married in Wilmington, NC. God blessed their marriage of 56 years with two children --Deborah ("Debbie") Lynn and Nathan Richard ("Rick") and four grandchildren.

After receiving his Local Preacher's License, he was appointed pastor of Federal Point Methodist Church while he was a student at Wilmington College. While continuing his education at Duke Divinity School he served as pastor of Andrews Chapel - Soapstone, Durham-Raleigh (1956-1957). In 1957 he was appointed pastor of the Bedford Circuit in the Virginia Conference (1957-1959) before returning to the North Carolina Conference as pastor of Newland-Grace, Elizabeth City (1959-1963). He served Asbury-Pineview, Lumberton (1963-1964).

In 1964 he was appointed to Glendale Heights, Durham (1964-1968) and then in 1968 was appointed to Carrboro (1968-1973). He served as pastor of Ahoskie Church from 1973 to 1978, and then became pastor of St. Luke, Goldsboro (1978-1982).

In 1982 Nathan began a special stewardship ministry as Director of Public Relations and Development at the Methodist Retirement Homes where he served faithfully for ten years. In 1992 he returned to the pastoral ministry at Davis Street, Burlington, where he served until declining health caused him to go on Disability Leave in 1995.

Upon retirement in 1999, Nathan and Jackie made their home in Banner Elk, NC, where they developed a great love for the mountains and the people. In 2009, due to Nathan's health condition, they moved to Atlanta to be near their children and grandchildren.

After years of physical suffering and struggle, on April 12, 2013, Nathan awakened in Heaven to witness the fulfillment of his Lord and Savior's marvelous promise given through the words of the Apostle Paul in Romans 8:18 -- "For I consider that the sufferings of this present time are not worthy to be compared with the glory which shall be revealed to us."

A "Service of Death and Resurrection" was celebrated for Nathan on April 20, 2013, at Banner Elk United Methodist Church, Banner Elk, NC.

Thanks be to God! Thanks be to God!

The Family of Nathan Hooks Byrd

Clingman Carter Capps

1931 - 2008

The Reverend Clingman Carter Capps was born in Flat Rock, North Carolina, March 20, 1931, the son of Richard Clingman Capps and his wife, Bessie Lee Fore Capps. He was a resident of Croasdaile Village, Durham, North Carolina, when he came to be a part of the Church Triumphant August 7, 2008. He and his wife, Patricia Lewis Capps, were married in McDowell County, North Carolina, October 27, 1952.

Clingman graduated from Elon University and Duke Divinity School. He later received a doctoral degree in Edinburgh, Scotland.

It would be wrong to remember Clingman primarily for the health challenges he faced in his life; rather, we should remember him for his courage and commitment to the ministry which was cherished by the many persons whose lives were touched and blessed by him. For over fifty years he faced the effects of multiple sclerosis, but he used the strength God gave him to be victorious despite the affliction of this debilitating malady.

Clingman Capps was admitted to the North Carolina Annual Conference at Wilmington in 1951. He served Pittsboro, Haw River, Murphreesboro, Jonesboro in Sanford, Richlands, Snow Hill, and First Church, Havelock. In 1984, he went on disability disease and moved with Pat to make their home in Reidsville, North Carolina. In 1996, he formally retired from the ministry. In every place he served, people responded to his warm and winsome ways, heard him proclaim the unsearchable riches of Christ and were moved to greater discipleship and Christian service.

Clingman was survived by his wife, Patricia Lewis Capps of Reidsville, his children, Nancy Carol Capps of Reidsville, John Clingman Capps and wife, Carolyn of Asheboro, Mark Edwin Capps and wife, Pam of Kinston, Pamela Lee Merritt of Charlotte, Julia Annette Jenkins and husband, Doug of Richlands, Richard Clingman Capps of Reidsville, Scott Edwin Lewis of Richmond, Virginia, Shannon Marie Lewis of Greensboro, 14 grandchildren, 2 great-grandchildren and a sister, Dr. Julia Anna Capps of Black Mountain.

A Service of Death and Resurrection was held August 10, 2008 at Woodmont United Methodist Church in Reidsville. Truly God blessed many through the life and ministry of Clingman Capps.

William C. Simpson, Jr.

Patricia Lewis Capps

1932 - 2013

Patricia Lewis Capps, the widow of the Reverend Dr. Clngman C. Capps, was born in Rockingham County, North Carolina, was the daughter of the late John “Ed” and Louise “Eze” Lewis., She passed from this life into the Church Triumphant while being treated at Annie Penn Hospital, Reidsville, North Carolina. Patricia had made her home in Reidsville since the retirement of her husband.

She was a homemaker and retired Methodist minister’s wife. She had been a helpmate and fellow laborer in the gospel with her husband burning the many years of facing the malady that kept him in a wheelchair for much of his life and ministry. Patricia continued to be active in her church in Reidsville. She was a member of Woodmont United Methodist Church.



A memorial service was held February 19, 2013 at Woodmont United Methodist Church with Rev. Roger Cope and Rev. Bill McKinney officiating. The family greeted friends and family in the church fellowship hall following the service.

She follows her beloved husband Dr. Clingman C. Capps in death. A wonderful wife and mother, she will be missed by all. Patricia was survived by her daughter, Nancy Carol Capps, her children, John Clingman Capps and wife, Carolyn, Mark Edwin Capps and wife, Pam, Pamela Lee Merritt, Julie Annette Jenkins and husband, Doug, Richard Clingman Capps, II and wife, Isabel, Scott Edwin Lewis, Shannon Marie Lewis. She was also survived by brothers, Michael Lewis of Reidsville and Wayne Lewis of Colorado, fifteen grandchildren, five great grandchildren and a sister-in-law Dr, Julia Anna Capps.

In the words of James Whitcomb Riley,
*I cannot say and I will not say
 That she is dead, she is just away.
 With a cheery smile and a wave of hand*

*She has wandered into an unknown land;
And left us dreaming how very fair
Its needs must be, since she lingers there.
And you—oh you, who the wildest yearn
From the old-time step and the glad
return—
Think of her faring on, as dear
In the love of there, as the love of here
Think of her still the same way, I say;
She is not dead, she is just away.*

William C. Simpson, Jr.

William E. Cummings

1935 - 2013

William Edward Cummings was born in Richlands, North Carolina, to William Grant Cummings and Rosa Lee Humphrey Cummings on June 25, 1935. Known to close friends as “Bill,” William attended Woodson Elementary School in Richlands, and was a graduate of the Class of 1955 of Georgetown High School in Jacksonville, North Carolina. He went on to attend Winston-Salem State University for one year on a music scholarship before enlisting in the U.S. Army in 1956.

William retired from the U.S. Army in 1977. Upon his retirement, William had been awarded the Bronze Star, three (3) Purple Hearts, five (5) Good Conduct Medals, the Vietnam Combat Medal, the Vietnam Service Medal, the Vietnam Cross of Gallantry with Palm, the Armed Forces Expeditionary Medal, the Army Commendation Medal, the National Defense Service Medal, the Master Parachute Badge, the Expert Infantryman Badge, and the Combat Infantryman Badge.

In 1976, William entered Methodist University where he earned a Bachelor’s degree in Religion in 1979. From there, he attended the Divinity School at Duke University and the Southeastern Baptist Theological Seminary, where he graduated with a Master’s Degree in Theology in 1982.

William’s pastoral appointments included St. John/Smith Chapel Charge (Harbor District), Rhyne Memorial United Methodist Church (UMC) (two appointments) (Gateway District), St. Peter UMC (Gateway District), Wilson Temple UMC (Capital District), Mount Olive UMC (Gateway District), and New Zion UMC (Gateway District). His service affiliations within the North Carolina Conference of the UMC included: the Conference Board of Evangelism; Conference Commission on Religion and Race (Former Chairman); Conference Commission on Archives/History (Former Chairman); Conference Ethnic Minority Design Team (Former Chairman); and the Conference Board of Education (first African-American Chairperson). His community affiliations are too numerous to mention.



After 30 years of service, William retired from the Ministry in 2012.

William passed away on May 18, 2013, in Fayetteville, North Carolina. His home-going celebration was held at the Haymount UMC in Fayetteville, on May 23, 2013, before a capacity crowd. The service was officiated by Rev. Timothy Russell, and assisted by Rev. Larry Robinson, Rev. Robert Fairley, Rev. Varonica Livingston, Rev. Jimmy Cummings, and Rev. Albert Shuler. William was laid to rest with a 21-gun salute at the Sandhills State Veterans Cemetery in Spring Lake, North Carolina. William is preceded in death by his parents, William G. and Rosa L., two brothers, Robert and Wilbert Cummings, and his daughter, Pamela Nicole Cummings. William is survived by his wife of over 50 years, Edna Cummings of Fayetteville; son, Anthony Cummings and daughter-in-law, Terri Wood-Cummings of Chantilly, Virginia; two grandchildren, Nicole Cummings and Christa Cummings; sister, Dorothy Adams and brother-in-law, Louis Adams of Richlands; brother, Jimmy Cummings and sister-in-law, Dehaeva Cummings of Lumberton; brother, Humphrey Cummings and sister-in-law, Sandra Cummings of Charlotte; brother-in-law, Albert Chadwick and sister-in-law, Loweena Chadwick of Bellflower, California; Elmer and Doris Cummings* of Wilson; Irene and Aaron Hall* of Beulaville; and a host of cousins, nieces, nephews, dear friends and colleagues, all of whom will miss him deeply.

Sarah Elizabeth Register Davis

1920 - 2012

Sarah Elizabeth Register Davis, the widow of the Reverend George Alson Davis (1916-1980), was born in 1920, in Johnston County, North Carolina, the daughter of the late Daniel Register and his wife, Janie Monroe Davis. She lived in southern Alamance County and died at Alamance Regional Medical Center, October 6, 2012.

Elizabeth Davis was a wonderful helpmate and partner in ministry with her husband, George. When he was studying for the ministry at Holmes Bible College in Greenville, South Carolina, she also enrolled in the college to better prepare herself for the role of a “preacher’s wife.” Together they served Bladen Charge, Caledonia Circuit, Central and John’s Station, Glendon, Friendship (Alamance County) and Phillips Chapel (Alamance County), where he was serving at the time of his death. Elizabeth continued her membership and was active in Phillips Chapel until the time of her death, especially in the work of the United Methodist Women.

On October 8, 2012, a service celebrating a life well lived was held at Phillips Chapel United Methodist Church led by the Reverend John Woodard, her pastor. Following the service, her earthly remains were laid with tenderness in the Phillips Chapel Cemetery beside the husband she looked forward to seeing again.

Mrs. Davis was survived by two daughters, Mary Frances Johnson of Haw River and Patricia Jayne Johnson of Virginia, two sons, Kenneth Alson Davis and his wife, Rebecca, of Wendell and Mike Davis and his wife, Cathy, of Haw River, ten grandchildren, seventeen great-grandchildren, and three great-great-grandchildren. She also was survived by and one sister, Leona Henry of Raleigh. Three sisters and three brothers preceded her in death.

Even upon her lips at the time of her death were the words of hope and faithful anticipation. She did not fear the translation from this world to the next, for she desired a better country, that is, an heavenly one where God is not ashamed to be called our God. She knew with confidence that he hath prepared for us a city and could say with Bernard of Cluny,

*Oh, sweet and blessed country,
the home of God's elect!
Oh, sweet and blessed country,
that eager hearts expect!
Jesus, in mercy bring us
to that dear land of rest,
Who art, with God the Father,
and the Spirit, ever blest.*

William C. Simpson, Jr.

Ronnie Richard Dawson

1956-2012

Ronnie Richard Dawson, born April 30, 1956, Durham, NC, at Watts Hospital, the son of Irene Szenasy Dawson and the late Ronnie Elwood Dawson. Date of death August 7, 2012, place of death, at home, Wilmington, NC, Following outpatient gall bladder surgery the day before.



Richard and I, as well as our two children Katherine and Matthew were members of Orange UMC in Chapel Hill; when during mediation the Lord placed His hand upon Richard's head and called him into ministry. The process of being accepted as a seminary student and a UM pastor began at Orange.

Richard believed deeply that we are all provided with God given spiritual gifts and if we knew what they were we could better serve the Lord. This is not to say that our gifts do not change as we grow in our Christian life, and our general live as well, but especially for "new Christians" its a place to begin.

At Orange UMC and every other church we served The Spiritual Gift Assessment was offered as a volunteered method of learning you own gifts and how to consider using them in your church. This Assessment is now available online.

Richard served the following Churches:

Concord UMC, Graham

This is where Richard and our daughter Kathryn (Kassy) at rest. To this day our son Matthew and I love this church as did Richard and Kassy. We remember so many happy times, and awesome people

that we have always said that the four years we were at Concord were some of the happiest times of our lives. Reverend David Gira conducted Richards service which was a wonderful testament to their long and deep friendship.

Warrens Grove UMC, Roxboro

This congregation was a very sports minded and active in sports. We learned that acts of prior pastors could stir a pot of the very best brunswick stew you will ever enjoy and Lord help you if you did not pre-order your quarts of stew.

Cedar Cliff UMC, Graham

We had four great years at Cedar Cliff. The congregation was diverse with UNC and TRP near by and offering jobs. Beautiful stained glass windows were installed, several other church cleaning and repairs were made. A group of eight people took the journey to Israel and Armen with Bishop Edwards. It was a happy time for the congregation, and for us until the PPRC asked for a pastor move the summer before our daughter started her senior year of high school. This church had a volunteer youth leader who was a member a powerful family in the congregation and we simply learned to pick our disagreements. Our children paid the consequences.

Shiloh UMC, Ellon (College)

Shiloh is at the extreme fair end of Alamance County where Cedar Cliff is at the far south end of Alamance County. We enjoyed our time at Shiloh once we got beyond having to move from Cedar Cliff to Shiloh the summer before our daughter started her senior year of high school. This just devastated our daughter and changed the course of her young life. Except for the church being out in the middle of nowhere, all four of us enjoyed our time at Shiloh. Our son met his bride at the high school there and after dating for ten years they were married in April 2013.

Mount Bethel UMC, Bahama

We felt joy beyond joy with our appointment to Mount Bethel. A good commute to a Company that I had worked almost 30 years for, and a paid church secretary. No more writing, copying, and folding bulletins before Sunday School! Richard had made it to the big times. Praise be to God! But God had a different journey planned for us. Not long after we were appointed to Mount Bethel Richard developed cancer. It seemed as if every part of his being was affected. A long term recovery led us to our favorite place on earth - the beach. We lived in Surf City until June 1st and then lived in the NC mountains until August 31st (a special housing arrangement).

Those of us who were lucky enough to know Richard knew a very intelligent, delightfully funny man who loved Christ. Who loved being a UM Pastor; who was a great lover of the Gaither Gospel music and organized concert trips with every church we serviced. He loved to teach and share knowledge, he was great at cleaning out the refrigerator, making pastors "people too," mentoring new student pastors with help, prayer and communion, finding answers when everyone was stumped. Loved his parents with a passion. Enjoyed having deep intelligent conversations on all kinds of subjects, and realized a life long dream in October of 2011 with a transatlantic cruise on the Queen Mary to England and back.

On August 6th Richard had outpatient gall bladder surgery, went home with everything being fine, and he did not wake up the next morning. As hard as it has been with the loss of a daughter and a husband, knowing and loving Christ has sustained Matt and me in so many ways. The benefits made available to me as a widow has allowed me to have a comfortable life, with lots of time for grief, mourning, and remember all the good times. God bless each of you.

Debra Heath Dawson

Dorothy Jones Dillman

1925 - 2012

Dorothy Jones Dillman the widow of the Reverend Lewis Albert Dillman, was born in Rosewood, North Carolina. January 27, 1925 the daughter of Coy Pearce Jones and Cynthia Jones. Known affectionately as “Grandma Dot,” she entered the Church Triumphant at Louisburg, North Carolina, July 9, 2012.



She and her husband, Lewis, served together in ministry beginning at St. Peter's in Morehead City in 1953. The itinerant ministry of some thirty-two years in the North Carolina Conference carried them to Salter Path, Trenton, Garber, her home church in Pine Forest, St. Paul's of Goldsboro (associate), Conway, Hebron in Mebane, Scotland Neck, St. Johns, Buxton, Hatteras, Edenton and Louisburg. Lewis' retirement was in 1985, and he settled down to do his beloved gardening and wood-working. The Dillmans had a significant role in the organization of Garber Church in New Bern.

The story of their meeting and subsequent marriage is worth repeating. Lewis had studied for the ministry in Cincinnati before entering the Army Air Corps in World War II. Transferred to Seymour Johnson AFB, Goldsboro, he sought out a church and ended up singing in the choir of the Friend's Church in Goldsboro. One Sunday, Dot, sitting in the congregation, heard him sing the solo, His Eye is One the Sparrow. She thought to herself, “This is my kind of guy,” so she introduced herself to him after the service. It so happened that they were working in the same building at the base. Ten months later, June 21, 1943, they were married, a union marked by love and devotion for fifty-five years until his death in 1999.

At the end of the war, they moved to Greenville, Illinois, where he attended Greenville College. After graduation they moved to St. Louis, Missouri, where he finished at Reform Seminary of the Evangelical and Reformed Church.

With health challenges facing Dot, Lewis agreed to move back to her home state. Guided to the New Bern District Superintendent by the Rev. Wade Goldston, they soon found themselves in Morehead City at St. Peter's. Dot was living in Louisburg in order to be near her son, Eugene and his family. She is survived by her two sons, Gene and David and daughter-in-law, Rena, and beloved nephews and nieces, as well as her three grandchildren: Jake, Jenni, and Jeb. Her two beloved sisters, Doris and Daisy, preceded her in death.

A Service of Death and Resurrection was held at Pine Forest United Methodist Church in Rosewood, North Carolina, July 13, 2013. In consideration of her life, one is reminded of the words of the writer of Proverbs.

*Who can find a virtuous woman? for her price is far above rubies.
The heart of her husband doth safely trust in her, so that he shall have no need of spoil.
She will do him good and not evil all the days of her life.
Strength and honour are her clothing; and she shall rejoice in time to come.*

*She openeth her mouth with wisdom; and in her tongue is the law of kindness.
She looketh well to the ways of her household, and eateth not the bread of idleness.
Her children arise up, and call her blessed; her husband also, and he praiseth her.
Many daughters have done virtuously, but thou excellest them all.*

William C. Simpson, Jr.

Charles J. Hause

Charlie Hause was born in Jamaica, New York on Dec. 30, 1928, the youngest of five brothers. He and Rita married on Jan. 21, 1950, and they had five children.

At age 25, Charlie became manager of Castro Convertible Furniture stores in New York City and five years later moved the family to Poughkeepsie, NY, where he and a friend opened their own Castro store. After his friend moved back to New York City, Charlie opened his own successful furniture store: Charles Hause Interiors.



When a chain store offered to buy the business, building and land, Charlie, 37, decided to retire from furniture sales and interior decorating. He moved the family to Wilmington, where he and Rita planned to play golf and enjoy a life of ease but the Lord had other plans for them.

All their married life, Charlie and Rita went to church every Sunday, attending Methodist churches. They joined Pine Valley United Methodist Church when they moved to Wilmington. In 1973 Charlie, then Rita, became Christians, coming to the saving knowledge that Jesus died for them and their sins. This started them on a new path.

Charlie felt a strong call to ministry and attended Duke University for five summers. He was appointed to Epworth UMC in 1978. Four years later he was appointed to Shiloh and Bolton United Methodist churches, followed by appointments to Singletary and Purdie UMC in Dublin.

Charlie and Rita returned to Wilmington in 1988 when Charlie was named Associate Pastor at Wesley Memorial UMC, where he served 10 years before retiring. He came out of retirement

in 2002 to serve part-time as Associate Minister at Harbor UMC, where he remained until his death in 2013.

Charlie led many to the Lord with the story of his conversion and by explaining their need of a Savior: Jesus. A wonderful preacher and Bible teacher, Charlie was known for saying: “We are all terminal” and that you need to know where you’re going after your life on earth is over.

When Charlie and Rita went on a two-month ministerial exchange to England, he served seven churches and many congregations told him he preached like Billy Graham. (What a nice compliment.) They also traveled to Israel, accompanied by 26 Wilmington-area residents.

Charlie loved to fellowship with fellow Christians and was instrumental in having fellowship halls built at Epworth, Singletary and Purdie. Congregations loved him for his caring and outgoing personality.

He died Jan. 3, 2013, after suffering a massive stroke. Rev. Donald Shields and Rev. Eckie Lancaster conducted his funeral Jan. 7 at Harbor UMC.

In addition to his wife, Rita, he is survived by daughters Barbara Booth and Diane Hause and sons Charlie Hause (and wife Debbie), Robert Hause and David Hause, all of North Carolina. He also leaves behind seven grandchildren but joined two grandsons already in heaven.

Charlie personified a changed life when you come to know the Lord as your Savior.

Submitted by Rita Hause

Luther Vance High. Jr.

1920 - 2012

The Reverend Luther Vance High was born in Old Fields Township, rural Wilson, North Carolina, in 1920, the son of Luther Vance High, Sr. and Minnie Beatrice Lamm High. He attended Wake Forest University and served as a Baptist minister before service as a local pastor in the North Carolina Annual Conference.

He and his wife had retired to Richlands, North Carolina and at the time of his death, October 28, 2012, he was a resident of Premier Nursing and Rehabilitation Center. 28, 2012.

A funeral service celebrating his life was held Saturday, November 3, 2012, at First Baptist Church, Richlands with the Rev. Roy Parker and the Rev. Greg McAbee officiating. Burial followed at Onslow Memorial Park.

Brother High was survived by his wife, Velma Trott High of Jacksonville; two sons, Newton Daniel “Dan” High and his wife Cynthia, of Chesapeake, Virginia, and Vance David “Dave” High of Charlottesville, Virginia; two grandsons, Zachery “Zach” High of Fairfax, Virginia, and Cameron High of Chesapeake, Virginia; and one sister, Betty Jean Godwin of Fairfax, Virginia.

Luther Vance High was also preceded in death by his parents, one sister, Maybell Watson, and one brother, James B. High. He served numerous Baptist and Virginia, and was a local pastor in the North Carolina Conference.

William C. Simpson, Jr.

Elizabeth Louise Sweet Hix

1913 - 2012

Elizabeth Sweet Hix, better known by her nickname, Betty, was the widow of Dr. Clarence E. Hix, Jr., a member of the North Carolina Annual Conference. She was born August 1, 1912 in Dover, Tuscarawas County, Ohio, the daughter of Dr. William Warren Sweet and his wife, Louise Marie Neill Sweet. She died July 16, 2012, at the home of her daughter, Mary Elizabeth, in Louisburg, Kansas, just two weeks short of her one hundredth birthday.



Her father had earned degrees from Ohio Wesleyan, Drew, Crozier and a Ph.D. from the University of Pennsylvania in 1912. As a distinguished scholar, professor and pastor in the Methodist Episcopal Church, as well as the author of twenty-seven books on Methodist history, he is regarded by many to have been a primary influence in establishing American religious history as a field of academic study.

It was while her father was a professor at the University of Chicago that she met one of his Ph.D. students, Clarence E. Hix, Jr., who had come up from North Carolina. Dr. Sweet performed the marriage ceremony at the family farm in Canterbury, New Hampshire, September 5, 1936, a marriage that lasted sixty-four years until Clarence's death in 2000.

Betty herself was a beloved teacher and a warmly enthusiastic, wise, and patient community member for nearly all her 100 years. Students at Central College, now Central Methodist University, where Clarence taught for thirty-three years, remember her as one who always opened her home to students, and sometimes provided wedding receptions after her husband had performed the ceremony. She took an active role in his ministry and accompanied him to small rural churches where he served as pastor and preached on the weekends.

Betty was survived by one brother, Richard Sweet of Webster, Wisconsin, all of her five children, Clarence Eugene Hix III of Washington, D.C., William Wallace Hix of Walsenburg, Colorado, Robert Neill Hix of Ellijay, Georgia, Anne Louise Gameson of Kansas City, Missouri and Mary Elizabeth Bradbury of Louisburg, Kansas, ten grandchildren, Neil Hix, James Hix, Debra Lind, Julie

Hix, Andrea Shirley, Jennifer Hix, Joe Gameson, Jr., Jason Bradbury, Whitney Williamson and Kelly Wilson; and nine great-grandchildren, Bethany Hix, Abigale Lind, Evan Hix, Braden Shirley, Bryce Shirley, Katherine Hix, Elizabeth Hix, Jessica Hix and Oscar Williamson.

Funeral services were held on Friday, July 20, 2012, at Linn Memorial United Methodist Church on the Central Methodist University campus in Fayette, Missouri with the Reverend Lucas Endicott officiating. She was buried the same afternoon beside her husband at Walnut Ridge Cemetery in Fayette, Missouri.

A comment on her life was offered by a friend from Fayette, who said, “Betty Hix was a beautiful woman, both in physical presence and in soul.” She had seen remarkable and wondrous changes in the full century that she lived, and she could say with the writer of Psalm 16, “For me the lines have fallen in pleasant places. yea, I have a goodly inheritance.”

William C. Simpson, Jr.

Herbert Franklin Horne

1923 - 2013

The Reverend Herbert Franklin Horne was born September 1, 1923 in Chowan County, North Carolina. He was a resident of Maysville, North Carolina, when he went home to be with his Lord, September 22, 2012.

Brother Horne was a decorated World War II U.S. Army Veteran with the 101st Infantry, serving January 1943 – November 1944. He stormed the Beach of Normandy on D-Day. For his service to his country he was awarded the Good Conduct Medal, Purple Heart & Bronze Star for the French Campaign. He retired from civil service at Camp Lejeune.



Herbert was a member of the Tabernacle United Methodist Church when he felt the call to full-time ministry. For seventeen years, he served United Methodist churches in eastern North Carolina. He was active in civic and community life and an Ancient Free & Accepted Mason for more than 50 years. He also was in the Sudan Temple.

Herbert was survived by his beloved wife of 69 years Hazel “Seci” Morton Horne of Maysville, a son, Ronald Herbert Horne and wife Cathy Horne of New Bern, a grandson Greg Franklin Horne of Kinston, two great grandchildren Alexander Franklin Horne and Hazel Horne, and two brothers Ralph Ardis Horne of Lumberton and Wallace Ray Horne of Desert Palm, California.

Although the call came late in life, his ministry was significant. In every appointment he was appreciated and loved. A graveside service celebrating his life and ministry was held September 25, 2012 at the Morton Family Cemetery in Maysville.

Julius Oscar Jernigan

1930 - 2013

Ruth Walton Jernigan

1925 - 2013

Julius Oscar “J. O.” Jernigan was born in Dunn, North Carolina, on June 17, 1930, the was a son of the late William Isaac Jernigan and Nettie Mae Strickland Jernigan. J. O. graduated from Duke Divinity School in 1954, and served in the U.S. Air Force. He met his wife, Ruth, through the military, and they were married April 22, 1958 at Scott Air Force Base in Belleville, Ill.. They enjoyed fifty-four years of marriage before he died January 2, 2013 in Charlotte, North Carolina. He is survived by a daughter, Carol W. Jernigan; a granddaughter, Kayla B. Jernigan; a grandson, Brandon M. Jernigan; a brother, Richard Walton; two nieces, Janet Mitcheltree and Debbie Woodard; and a sister-in-law, Frances Woodard. Ruth Walton Jernigan survived her husband less than three months. dying April 23, 2013.

Seven years ago, the Jernigans lost their only son, Wesley Mark Jernigan, 43, by death. He was a respiratory therapist and died unexpectedly while visiting his sister in Charlotte, June 15, 2006. The death of their son was difficult time for J. O. and Ruth, but the strength of their faith led them through the tragedy.

J. O. joined the VA Administration in 1960, as a chaplain and retired in 1997. The Rev. Jernigan also worked as a chaplain at the N.C. State Nursing Home from 1997 to 2012, and was the visitation minister at St. Andrews United Methodist Church in Fayetteville. I first knew him when he supervised students in the field education program at Duke Divinity School. He was marked by a strong sense of calling and commitment to ministry. As long as he was able, he was faithful in attendance at sessions of the North Carolina Annual Conference.

A memorial service to celebrate his life will be held at 11 a.m. on Saturday, Jan. 12, 2013, in St. Andrews United Methodist Church in Fayetteville with the Rev. Dr. Gerry Davis officiating.

Ruth Walton Jernigan, the widow of the Reverend J. O. Jernigan. died in Hunterville, North Carolina at the Levine & Dickson Hospice House, April 23, 2013. She was born Nov. 21, 1925, in Connellsville, Pennsylvania, the daughter of the late Robert G. and Sadie Walton. Ruth was a Air Force veteran and later worked at the VA Medical Centers in Waco, Texas, and in Fayetteville as a nurse. A graveside committal service with military honors was held, May 1, 2013, in Sandhills State Veterans Cemetery in Spring Lake, with the Rev. Chris Howell and the Rev. Gerry Davis officiating.

O may thy soldiers, faithful, true, and bold,
fight as the saints who nobly fought of old,
and win with them the victor's crown of gold.
Alleluia, Alleluia!

O blest communion, fellowship divine!
 We feebly struggle, they in glory shine;
 yet all are one in thee, for all are thine.
 Alleluia, Alleluia!

And when the strife is fierce, the warfare long,
 steals on the ear the distant triumph song,
 and hearts are brave again, and arms are strong.
 Alleluia, Alleluia!

William C. Simpson

Frances W. Jordan

1925 – 2012

Frances W. Jordan was born January 20, 1925 in Victoria, Virginia to Thomas J. Weaver and Daisy Vaden Weaver. She was reared in Norfolk, Virginia and graduated from Maury High School there. A graduate of High Point University, High Point, NC, she also completed Remedial Reading Studies at East Carolina University.



Frances died September 5, 2012, in Wilson, NC. A memorial service was conducted by Rev. William Holliday at West Nash United Methodist Church in Wilson. Her interment service followed the next day at Oakwood Cemetery in Siler City, NC alongside the Jordan Family and presided by Rev. Travis Owen.

Frances is survived by her husband, Rev. Robert Harry Jordan (Wilson), son, Thomas Mark Jordan (Durham), daughter, Charlotte Frances Jordan (Raleigh), brothers, Thomas Shelburne Weaver (Virginia) Robert Lee Weaver (Tennessee), ten nieces, one nephew, and several great-nieces and nephews. She was pre-deceased by two brothers, J. V. (Buck) Weaver and John A. Weaver.

Mother accompanied my pastor father as he served United Methodist churches in Pembroke (Calvary and Buie), Southport, Roseboro, Murfreesboro, Snow Hill, Nashville, New Bern (Garber), Oxford and Wilson (West Nash). She was a member of United Methodist Women, served on boards of Church Women United, Mental Health Association and was past president of Wilson Alliance for the Mentally Ill, a member of N. A. M. I. of North Carolina, and an American Red Cross volunteer. Her dedication to Christian service was highlighted by teaching children in Sunday School and through music ministries. She liked to sing and joined the Wilson Civic Chorus.

“Fran” met Harry at High Point College, married in 1948 for sixty-three joyful years. She was a role model of love, patience, honesty, faith, kindness, and appreciating the little things in life. Mother was a fun individual, frank, courageous, and very strong, with a gentle temperament. Her wisdom helped many in the family and community. She had an unusual, outstanding respect for diversity and acceptance of all people, an advocate for equality. Her interests included doing needlepoint, reading,

flowers, walking, classical music, socializing, trips, clothes, and cooking. She was modest about her attributes but often praised and encouraged others.

Mother was a former elementary public school teacher, having taught in Durham, Snow Hill, Nashville, New Bern, and Vance County. She always “litup” around children, was young-at-heart and progressive in her thinking. She will be so very missed. One of her favorite prayers speaks for her... Enjoy living one day at-a-time, accepting hardships as a pathway to peace, taking the world as it is - - not as we would like it to be - - trust and surrender so that you may be reasonably happy in this life and supremely happy with God in the next.

Charlotte Frances Jordan

Russell Ray Knowles

1920 - 2013

The Reverend Russell Ray Knowles was born on November 22, 1920 in Roper, North Carolina, the son of Walter Anson Knowles and his wife, Lorena Chesson Knowles. His father was a farmer in the Lee's Mill section of Washington County. Bro. Knowles went to be with the Lord January 29, 2013. He was a member of the Masons and the Shriners.

He and his wife, Jaxie Carter Knowles, were married in 1960. Bro. Knowles was survived by his wife, one son, Russell Ray Knowles, Jr., a daughter, Phyllis K. Shoe and five grandchildren.



For forty-six years he served faithfully as a United Methodist pastor at Wesley's Chapel, Ocean View, Union-Newbegun, Allensville-Trinity, New Sharon, Roberdel, Pittsboro Circuit, Hoke Church in raeford, Crver's Creek-Trinity before his retirement in 1991. In the retired relation he continued to be an active pastor, serving Carver's Creek and Brunswick Circuit. Jaxie was a wonderful helpmate for him and supported his ministry in every way.

A Service of Death and Resurrection celebrating his life and ministry was held at Bethel United Methodist Church, Bolivia, North Carolina, February 1, 2013. The commital service followed in the Concord United Methodist Church Cemetery, near Supply, North Carolina.

Russell Knowles was one of the kindest and most loving pastors in this conference. We will all miss the gentle spirit of this man and the witness he proclaimed to the Savior.

*Going home, going home,
I'm just going home.
Quiet-like, slip away-
I'll be going home.*

*It's not far, just close by;
Jesus is the Door;
Work all done, laid aside,
Fear and grief no more.
Friends are there, waiting now.
He is waiting, too.
See His smile! See His hand!
He will lead me through.*

William C. Simpson, Jr.

Judy Lister

1935 - 2013

Judy Lloyd Lister, the wife of the Reverend Joe Lister and the mother of the Reverend Cynthia K. Lister, was born August 3, 1935 in Delaware County, Pennsylvania, the daughter of Vernon H. Lloyd and his wife, Irene Collett Lloyd. She passed into the Church Triumphant in the early hours of January 29, 2013 at the Hospice Home of Burlington following a valiant battle with cancer.



Judy was a member of Swepsonville United Methodist Church, where she was the organist and a member of the United Methodist Women. She was also the leader of the Methodist Retired Ministers Group of the Burlington area for a number of years. She was very involved in civic affairs, serving on the Board of Elections for several North Carolina counties where her husband was serving as pastor. The main part of her life, however, was in support of her husband's ministry.

Judy was playing the piano in her home church, a Baptist Church near Chester, Pennsylvania. Joe was serving as a student pastor while he completed his studies at Crozier Theological Seminary. Joe, who was a few years older, used to joke that he was not sure if he ought to enroll her in church camp or marry her. Judy always had a beautiful appearance and affect of youthful vitality. As a pastor's wife she loved working with the children and youth and was always in demand for her musical ability.

In addition to her husband, survivors include one daughter, the Rev. Cynthia K. Lister of Haw River, a sister, Barbara L. Hipple and husband Paul of Gordonville, Pennsylvania, her brother, Henry M. Lloyd and wife Sally Hagele of West Chester, Pennsylvania, three nieces, Terry Bridges of South Carolina, Jenifer Lynn and Dana L. Eustace, both of Pennsylvania, a great-niece, three great-nephews, and a great-great-niece.

A full church gathered to celebrate Judy's life at the funeral conducted at Swepsonville United Methodist Church on Friday, February 1, 2013, by the Reverend Jerry Martin, the Reverend Bill Gattis, the Reverend Earl Dulaney and Leah Wilkerson. Burial followed in the Efland Methodist Memorial Cemetery.

We would be remiss if we focused on the cancer and not the witness of Judy in those last days. She died as she had lived – surrounded by the love and support of her family and innumerable friends. Judy exemplified the best of the human condition. She was gutsy and persistent and marked with an intense desire to be victorious over the circumstances presented by this evil disease. Throughout her life, but especially after her diagnosis, Judy set an example of living life to the fullest. She never lost her faith or the sweet spirit and beautiful smile, even in those last months with a wheelchair and portable oxygen. None of those circumstances diminished the indomitable courage with which she faced life.

Natalie Sleeth wrote the Hymn of Promise in honor of her husband, a Methodist minister and college president, just a short time before he succumbed at an early age to cancer. Its words offer a précis of the witness of Judy Lister to us all.

*In the bulb there is a flower; in the seed, an apple tree;
In cocoons, a hidden promise: butterflies will soon be free!
In the cold and snow of winter there's a spring that waits to be,
Unrevealed until its season, something God alone can see.*

*There's a song in every silence, seeking word and melody;
There's a dawn in every darkness, bringing hope to you and me.
From the past will come the future; what it holds, a mystery,
Unrevealed until its season, something God alone can see.*

*In our end is our beginning; in our time, infinity;
In our doubt there is believing; in our life, eternity,
In our death, a resurrection; at the last, a victory,
Unrevealed until its season, something God alone can see.*

William C. Simpson, Jr.
with contributions from family and friends of Judy

Della O. Locklear

1939 - 2012

Della O. Locklear, 72, of the Prospect Community, was born on October 14, 1939 to the late Mr. and Mrs. Chesley Oxendine in Lumberton, N.C. She entered into her heavenly home on July 30, 2012 at Duke Medical Center. She is survived by her faithful spouse of 45 years: the Rev. Bill James Locklear, one son; James Trent Locklear of Maxton, NC.; and daughter Allison L. Jacobs of Maxton, NC.; grandchildren: Ashli Brooke Locklear and Leah Morgan Locklear and Elam Brady Jacobs; one sister Lucy O. Thomas of Pembroke and special nieces, nephews, extended family members, friends and church families.



The Rev. Bill James has faithfully served five churches: Collins Chapel, Ashpole, Pleasant Grove and Prospect UMC. The homecoming celebration was held at Prospect United Methodist church and conducted by the Rev. Dr. Kenneth Locklear, Rev. Dr. Robert Mangum and Rev. Prentis Harris III. The interment was held at Prospect UMC and she was buried at the family cemetery, which is also located at Prospect United Methodist church.

Ms. Della was the epitome of a pastor's wife and a faithful servant in the kingdom. Her talents were always at the disposal of her Lord and church and her answer to service was always 'YES'! Some of her many contributions were facilitating bible studies for women, mentor for young Christian women, treasurer for Methodist women and supporting her husband as a Pastor's wife". Also, she served the Robeson County Public School system for 23 years, where she was selected "Teacher of the Year on two different occasions. She believed that she was in a strategic position to help mold young minds and hearts.

Her life could be summed up by these words "Do all the good you can. By all the means you can. In all the ways you can. In all the places you can. At all the times you can. To all the people you can. As long as ever you can", by John Wesley.

Delphia Hilton Tenney Mason

1912 - 2012

Delphia, widow of Reverend Lemuel Reynolds Mason, Jr. was born on June 19, 1912, and departed this life on December 18, 2012. She was the daughter of Samuel Bethule and Nora Ann Butcher Tenney. She had two sisters who were teachers in the public school system and a brother who was a Baptist minister. Hilton graduated from Upshur County High School in Buckhannon, WV. She married Lemuel on August 15, 1936. When Lemuel experienced the call to ministry, Hilton took employment to assist with tuition costs as he pursued his Bachelor of Arts degree at West Virginia Wesleyan College in Buckhannon. She was totally supportive of him in ministry and was willing to move and live wherever he was appointed. Hilton had a great passion for souls to be won to Christ, and that persisted throughout her life. Together, she and Lemuel served six appointments in the WV Conference and three appointments in the VA Conference. They transferred to the North Carolina Conference in 1974 and served the Oxford Circuit, and later the White Memorial UMC in Henderson. Hilton was an ideal minister's wife, always welcoming others into their parsonage home, preparing delicious meals and serving in all the ways needed with graciousness, humility, and loving kindness. She loved her husband, her children, grandchildren and great grandchildren, and offered friendship and love to everyone with whom she came in contact. Her children often referred to Hilton as a saint, because she was the epitome of a saint of God.



Hilton was the Mother of John A. Mason, minister in the WV Conference, Jan Mason Holtsclaw, wife of Thomas G. Holtsclaw, minister in the NC Conference, and Joy Mason Whitlock of Martinsville, VA. She was grandmother to 8 and great-grandmother to 14. Following Lemuel's death, Hilton lived alone in Buckhannon, WV until the last three years of her life which were spent at St. Joseph's Hospital Assisted Living, where she was loved and well cared for by all the employees.

Funeral services were held at the Poling-St. Clair Funeral home on December 22, 2012. Burial was in the Mt. Carmel UMC Cemetery, near Buckhannon.

Walter "Mac" Neill McDonald

1922 – 2012

Walter "Mac" Neill McDonald, who was born May 22, 1922 in Lillington, Harnett County, North Carolina, the son of the late Arthur and Mary McDonald, Sr. passed away Tuesday, August 28, 2012. He graduated from Durham High School in 1940. Walter continued his education at Duke University and earned a Bachelors degree in 1944 and a Bachelor of Divinity in 1948. He was a second-generation Dukie, and remained an avid supporter of Duke University and a most loyal fan of Blue Devil athletics throughout his 90 years.



Walter spent thirty-one years of outstanding and dedicated service as a member of the faculty and administration of Louisburg College in the capacity of Professor of Religion and Education, Dean of Students, and Assistant to the Vice-President. He was especially supportive of Louisburg College athletics, serving as public address announcer for basketball, scorekeeper for baseball, and president of the Hurricane Club. His service was recognized through induction into the inaugural class of the Louisburg College Hurricane Hall of Fame.

Walter was an active supporter of his church and community. He was admitted to the North Carolina Annual Conference in 1950 and ordained deacon and elder. In addition to his academic career, he served as associate pastor of Central Methodist Church of Springfield, Ohio, 1949-1950, pastor of Riverside Methodist Church of New Bern, North Carolina, 1950-1953, and pastor of Franklinton Methodist Church, Franklinton, North Carolina, 1953-1956.

He was a faithful member of Louisburg United Methodist Church through participation in Methodist Men, Chancel Choir, and Bible study. Community involvement at Louisburg High School included Parent Advisory Board, football public address announcer, and president of both athletic and band boosters. Among his many other public services, Walter was president of Franklin County Senior Democrats, a scout master, having been an Eagle Scout himself, a Little League coach, volunteer with the American Red Cross, Lion's Club member, Louisburg Town Planning Board member, Franklin County Board of Social Services member, Town and Country Recreation Center board member and organizer, and Northeast Piedmont Chorale officer, board of director, and member.

Despite his many varied interests, Walter's family was his central focus. His unconditional love and devotion to his role as husband, father, and known affectionately as "Pop Pop" will remain a guiding

example to all that knew and loved him. Walter was predeceased by parents, sisters, Alice Davis and Dr. Ruth Vingiello, a brother, Arthur McDonald, Jr., and his daughter, Beth Royal.

Walter is survived by his wife of 62 years, Joyce B. McDonald, daughters, Fern Howerin and husband Kenneth of Charlotte, Marcella McDonald of Louisburg, sons, Neill McDonald and wife, Lynn, of Oxford, Robert McDonald and wife Susan of Roanoke Rapids, and John McDonald of Louisburg. He was also survived by a sister, Flora Dean, of Raleigh, nine grandchildren, and four great-grandchildren.

Funeral service were held at Louisburg United Methodist Church, August 30, 2012. The service was uplifting and celebratory of a life well lived. Truly Walter gave all God had given him to family, students, church and community.

As we think of the beauty of his life and the significant contributions made in those ninety years, we recall the words of the African poet, Kofi Awoonor, 1935-2013, slain in the Mall Massacre in Nairobi, in September of this year

But who says our time is up
that the box maker and the digger
are in conference
or that the preachers have aired their robes
and the choir and the drummers
are in rehearsal?

No; where the worm eats
a grain grows.
the consultant deities
have measured the time
with long winded
arguments of eternity

And death, when he comes
to the door with his own
inimitable calling card
shall find a homestead
resurrected with laughter and dance
and the festival of the meat
of the young lamb and the red porridge
of the new corn

Master, if you can be the oarsman
for our boat
please do it, do it.
I asked you before
once upon a shore

at home, where the
seafront has narrowed
to the brief space of childhood

Sometimes, we read the
lines in the green leaf
run our fingers over the
smooth of the precious wood
from our ancient trees;

Sometimes, even the sunset
puzzles, as we look
for the lines that propel the clouds,
the colour scheme
with the multiple designs
that the first artist put together

William C. Simpson, Jr.

Robert Fullerton McKee

1927 - 2012

The Rev. Dr. Robert Fullerton McKee, 84, was born in Upland, Pennsylvania, December 9, 1927, the son of Joseph M. And Emma Dunlap McKee. He entered the Church Triumphant after a committed and significant ministry in the North Carolina Conference, July 9, 2012. He was living at White Oak Skilled Nursing Facility in Spartanburg, South Carolina. He was married to Phyllis Wylie McKee, a native of Spindale in Rutherford County on January 18, 1952. Phyllis was a nurse and was a faithful helpmate to Robert throughout his ministry. She died in 1991 at 63 years of age. Two daughters were born to this union, Phyllis Robin McKee and Jo-Mary M. Bagwell. The McKees were blessed with two granddaughters, Elizabeth Bagwell and Abbie Bagwell.



Robert McKee was educated at Ursinus College, near Philadelphia, and Duke Divinity School. Later he earned a doctorate in ministry. His first appointment was as chaplain to Louisburg College. He then went on to serve some nine churches in the North Carolina Conference. Facing increasing health issues, he went on disability leave in 1984. The McKees moved to Spartanburg, South Carolina, to be near family. There they were active in Trinity United Methodist Church. Nine years later he retired from the ministry.

Both Robert and Phyllis were deeply committed to the ministry. Robert was meticulous in his administration of word, sacrament and order and leaves a legacy of faithful work in every charge he served. Phyllis helped Robert in any way she could and served church members and the entire community through her gifts as a Registered Nurse.

Robert was buried beside his beloved Phyllis. A graveside service celebrating his life and ministry was conducted July 10, 2012, in Greenlawn Memorial Gardens, Spartanburg, South Carolina, by the Rev. Dr. A. Stephen Holler.

He was a loving father and grandfather and will be greatly missed by all of his family.

His Daughters

Service Record

Admitted at Burlington, NC 1952; Chaplain Louisburg College, 1952; Garland, 1954; Chadbourn, 1955; New Bern: Trinity, 1958; Richlands, 1961; Bethel, 1967; Dunn: Divine Street, 1973; Raleigh: Longview, 1977; Fuquay-Varina, 1980; Creedmoor, 1983; Disability Leave, 1984; Retired, 1993

Robert Whittelsey Morgan

1930 - 2012

Bob Morgan served long and well as a United Methodist pastor following graduation from Duke Divinity School in 1964. His appointments began in Durham at Asbury and Carr, and full-time service took him to: Spring Hope: Gibson Memorial; Mt. Zion; Wilson: Winstead; Enfield; New Sharon; and Fairview from which he retired. Bob was Pastor Emeritus at Winstead until his death on September 28, 2012. Bob grew up in Farmville along with his brother, John, married my distant cousin, Seleta Tucker, and with her had Nancy Anne, Wyatt, and Whit. Following Seleta's death, he married LaVette who survives him along with his three children and their spouses, a nephew and niece, four grandchildren and seven step-grandchildren, and a step-great-granddaughter. His funeral was held at Winstead UMC, Wilson on September 30, 2012 and he was buried in Farmville.

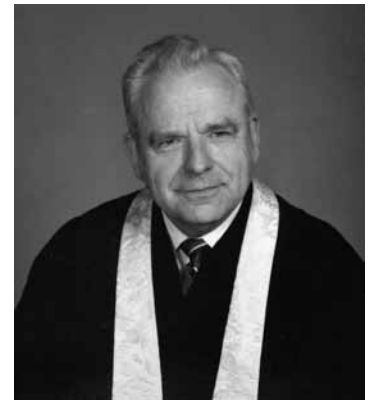

I first knew Bob when we were in the same German class at Duke University in 1958, I as a bewildered freshman, and Bob as a mature US Air Force veteran who had served in Germany and knew the language well. My first thoughts about him were not kind as he severely messed up the grading curve. Fortunately, in 1967 I was assigned by the Cabinet as the Revival Preacher to Bob's church in Spring Hope for a few days and came to know him and his family and began a life-long friendship, even staying along with my family with them in their Lake Junaluska home directly across from the Children's Center. It was one of the many gifts we gratefully received in our itinerant journey alongside colleagues and their families across the decades. I join all who loved and appreciated the kindness, wisdom, and faithfulness of this good man who well served our Lord Jesus Christ and the North Carolina Conference.

Charles Michael Smith

Joseph Chapman Parker

1926 - 2013

Reverend Joseph Chapman Parker, 86, of 390 Beaman Road, New Bern, North Carolina died Monday afternoon January 14, 2013 at home surrounded by his family. Funeral services were held at 11:00 a.m. January 18, 2013 at Pollock-Best Funeral Home in New Bern, NC. The service was officiated by Rev. Connie Stutus with messages of hope and faith by Rev. Michael Roach and Rev. Mike Register. Burial followed the service at Beech Grove United Methodist Church New Bern, NC.

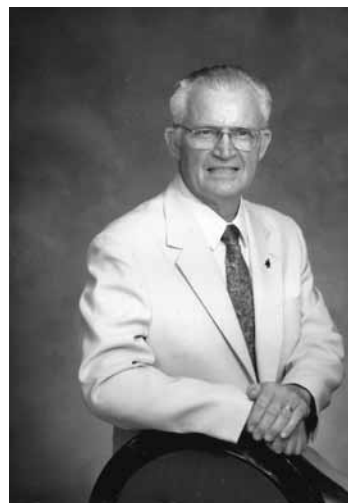

Rev. Parker was born in Craven County NC on February 22, 1926 the son of the late Wilbur Chapman Parker and the late Linder Estelle Parker. Rev. Parker is survived by his wife, the former Eunice Elizabeth Bray of Craven County NC, they were married June 23, 1945. Also surviving are their sons Joseph Christopher Parker and wife Lynne of Seattle, Washington; George Randolph Parker and wife Lou Ann of Jamestown, NC, and 8 grandchildren and 14 great-grandchildren.

Rev. Parker was a Navy World War II veteran, a businessman, and served as Methodist minister for 55 years in the North Carolina United Methodist Conference serving churches in eastern North Carolina and in the Raleigh, NC area. The churches served during his ministry were; Dover, Lanes Chapel, Bethany, Cherry Point, Asbury, Tuscarora, Vass, Cameron, Selma, Grifton, Reelsboro, Vandemere, Pamlico, Belgrade, Tabernacle, Clarks, and Holy Trinity.

During his years of unselfish service as a minister he comforted the sick, the lonely, and the bereaved, helped feed the hungry and those in need, while being a shepherd for the lost and the many congregations he served. Under his leadership and council he mentored numerous individuals that entered the ministry. Rev. Parker also served on numerous local community Boards and held leadership roles on Boards and committees for the North Carolina United Methodist Conference including the Methodist Retirement Homes and new church construction.

Mary Mason Pearsall

1928 - 2012

Mary Mason Pearsall, widow of the Reverend John Sanders Pearsall, was born in Pender County, North Carolina, February 28, 1928, the daughter of John Foster Mason and his wife, Bonnie Lee Taylor Mason. Mary grew up in Topsail, where her father owned a barber shop. Their family was large, with five sons and three daughters. Mary passed away peacefully in Wilmington, December 6, 2012.

She and her husband, John Pearsall, had lived many places in the United States, pursuing his career as a chaplain in the Veterans Administration System. When they retired and moved back



to the Wilmington area in 1983, it was a time of great excitement for her in being near her siblings and family as well as John's family who lived in the area.

When Mary went to be with her Lord, at age eighty-four, she was survived by a daughter, Mary Ann Pearsall of Somerville, Massachusetts, three sons, John Sanders Pearsall, Jr. and wife Susan of Richmond, Virginia, Thomas Armstrong Pearsall of Statesboro, Georgia, Edward Lee Pearsall and wife Deb of Delta, Colorado, as well as two grandchildren, John Sanders Pearsall, III and Grace Pearsall Wilkins. Two brothers and two sisters survived her, Robert and Randy Mason, Peggy Shepard and LouAnn Sidbury. Three brothers, Jack, Harry and Thurman, predeceased her. A graveside service was held at December 10, 2012, in Greenlawn Memorial Park conducted by the Reverend Adrian Shepard.

It was my privilege to know this family well, when her husband served on our church staff when I was pastor of Wesley Memorial in Wilmington. I remember Mary as a pleasant and faithful woman who loved the Lord and loved her husband and family. She will be greatly missed.

William C. Simpson, Jr.

Janet Hackney Schronce

1941 - 2012

Janet Marie Hackney Schronce, wife of the Reverend Jerry M. Schronce, was born in Lee County, North Carolina, October 11, 1941, the daughter of Albert J. Hackney and his wife, Frances Dodson Hackney. She died at the home of her daughter, Krista, in Wake County, North Carolina, September 5, 2012. She and Jerry served Bath, Rainbow, Warsaw, Spring-Lebanon and Roberdel. In her earlier years she had worked as a real estate agent.

To know Janet was a blessing, for she was a woman of faith and courage. In her later years she faced the challenge of a crippling and debilitating disease. Even when she was unable to get about without the use of a motorized wheelchair, her commitment to aid and facilitate her husband's ministry never diminished. She always took an active role in every church they served. No matter how difficult it was for her to move in this world, she never let the effects of her circumstances diminish her gentle, Christian spirit.

She will be greatly missed by her husband, daughter, son-in-law and grandchildren. Her very presence was a witness to the indomitable nature of life. It was her conviction that this disease would never conquer her faith and witness.

A funeral service celebrating her life was held September 8, 2012 in the sanctuary of St. Luke United Methodist Church, Sanford, led by Dr. Gene Cobb and the Reverend Donald Warren. Burial followed at Morris Chapel United Methodist Church cemetery.

Janet was survived by her husband, Jerry, one daughter, Krista Rowan, her mother, Frances Hackney, a sister, Penny Thomas, and two grandchildren, Megan Elizabeth Rowan and Chelsea Marie Rowan

We give thanks for what she meant to Christ and his church. And those of us who knew her will never forget the blessing she was to all.

William C. Simpson, Jr.

Richard C. Sharp

1934 - 2013

The Reverend Richard C. Sharp, was born January 23, 1934, in the Bath Community of Aiken County, South Carolina, the son of the late William A. Sharp and his wife, Bessie Jones Sharp. He passed away May 18, 2013 in Boiling Springs, South Carolina, near Spartanburg. Richard came from a large family. His father had moved from Tennessee to work in the textile mills as a loom repairman.

Richard enlisted in the Air Force and while there earned a B.S. degree as a Physician's Assistant. He left the Air Force as a master sergeant after twenty-two years and felt that God was calling him to preach the gospel. He earned an M.Div. degree from Southeastern Baptist Theological Seminary in Wake Forest, North Carolina. Richard was admitted to the North Carolina Conference in 1992, and served Brogden-Falling Creek, Warsaw and Bethesda (Rockingham District) before retiring in 2000.

At the time of his retirement he moved back to his native South Carolina. There he became associated with New Beginnings United Methodist in Boiling Springs as a revered elder statesman of the gospel.

In addition to his loving wife, Esta K. Sharp, Richard was survived by his daughter, Peri L. Long and her husband, J. Craig Long of Home, Pennsylvania, two step-children, Craig E. Hewitt and Cherlynn K. Hewitt, both of Spartanburg, South Carolina, one sister, Joyce Braley of Aiken, South Carolina, 3 grandchildren, Shelley Ann, Jamie R. Long, and Lauren (married to Mike) Pardee, 6 great-grandchildren and many nieces and nephews. In addition to his parents, he was preceded in death by his son, Paul A. Sharp, three brothers, Albert, William O., and Rufus Levi Sharp, two sisters, Lillie Whitehurst and Grace Sharp; and his brother-in-law, Timothy Braley.

Richard had a full life and ministry which was celebrated May 29, 2013 at the New Beginnings United Methodist Church of Boiling Springs. The service was led by Rev. Thomas Smith, Pastor Bobby Gilbert, and Rev. Ken Owens. Military honors followed the service.

William C. Simpson, Jr.

Nevin David Snyder

1928 - 2013

The Reverend Nevin D. Snyder was born in Kistler Valley, Lynn Township, Pennsylvania, May 12, 1928, the son of David Snyder and his wife, Mildred Kistler Snyder. He graduated from Slatington High School, Muhlenberg College and United Theological Seminary.

Nevin began his ministry in the Evangelical United Brethren, an antecedent of the United Methodist Church, and served churches in Kempton, Schuylkill Haven, Danielsville, Middle Creek, and Bowmanstown, Pennsylvania. He was a chaplain in the Pennsylvania National Guard before serving as a U. S. Army chaplain. Lt. Col. Snyder was in the 1st Cavalry Division, until 1976, in Thailand, Vietnam and Germany, as well as stateside.

He transferred into the North Carolina Conference from the Eastern Pennsylvania Conference in 1978. In eastern North Carolina he served Swan Quarter, Maysville and Kenansville Parish before retirement in 1995. He and his wife moved to Melbourne, Florida at that time, where they were active in church life.

His wife, Rose Marie Baron Snyder, passed away in 2006. He was survived by four daughters, Sheryl Olson and her husband Arvid of Lincoln, Nebraska, Carole Milner of Mankato, Minnesota, Lori Berry and her husband, Hank, of Apache Junction, Arizona and Linda Thomas of Kansas City, Missouri. He was also survived by a stepson, Steven Poser and his wife, Sandy, of Melbourne FL, a brother, Rev. Dean Snyder and his wife, Jane, of Foundry United Methodist Church, Washington, DC, two sisters, Anna Cooley and her husband, Daniel of Thomasville, North Carolina and Linda Brady and her husband, John, of New Tripoli, Pennsylvania. Nevin was blessed with seven grandchildren, and six great-grandchildren. One granddaughter, Serena Rassussen, predeceased him.

Nevin was a faithful and effective pastor, appreciated by those whom he served in the Army and the local church. His presence will be missed by his family and friends.

William C. Simpson, Jr.

James A. Starnes

The Rev. James Allen Starnes of Lake Junaluska, NC was born in Mooresville, NC on September 24, 1936. He passed away after a long illness on Thursday, January 10, 2013 at The Homestead in Waynesville, NC.

A Memorial Service was held at Long's Chapel United Methodist Church in Clyde, NC with Dr. Charles Wilson, Rev. Norwood Montgomery and Rev. Paul Starnes officiating.

Rev. Starnes is survived by his wife of fifty four years, Myrtle Amelia McNeill Starnes and three children, Katherine Amelia Starnes of Hickory, NC, James Allen Starnes II and wife Tiffney, of Harker Heights, Texas, and William Cannon Starnes of Fort Lauderdale, Florida; two grandchildren, Mason Allen Starnes and Megan Elizabeth Starnes.

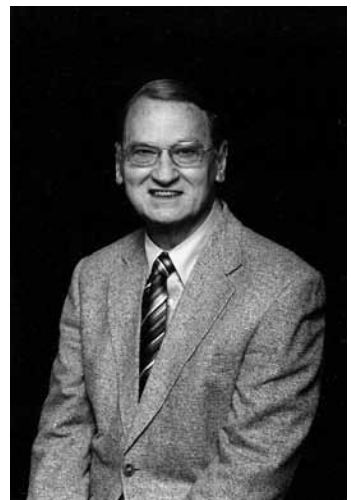

After graduating from High Point College, Rev. Starnes earned two masters degrees, the first in theology from Emory University, Atlanta, Georgia, and the second in psychological counseling from East Carolina University, Greenville, NC. He also participated for several years in the Duke

University Scholars programs. Rev. Starnes taught behavioral sciences at Southeastern Community College, Whiteville, NC, served several United Methodist Churches in Eastern North Carolina, and worked as a Chaplain in the North Carolina prison system.

He retired to Lake Junaluska in 1996, where he spent some of the happiest days of his life enjoying the area's natural beauty, playing golf and writing and publishing inspirational literature.

Interment is scheduled for The Lake Junaluska Conference and Retreat Center Columbarium.

Wilbur C. Teachey

1931 – 2012

Reverend Wilbur Carroll Teachey was born on June 17, 1931 in Rose Hill, North Carolina to Percy and Viola Teachey.

Wilbur attended Rose Hill High School. After graduating, he attended Bob Jones University, receiving a bachelor's degree in religion. Wilbur continued his education throughout his life, receiving his master's degree at Duke University, and an additional certification from UNC-Pembroke.

Upon graduation from Bob Jones, Wilbur was admitted to the United Methodist Conference in 1954 and pastored a two-point circuit consisting of Fair Bluff UMC and Cero-Olivet UMC (Wilmington District).

From 1959 – 1963 he pastored Carver's Creek UMC.

In 1963, Wilbur was assigned to Grace UMC in Clinton. While there, he attended a preaching mission to Haiti. In one of the poorest areas of Haiti, Wilbur and one other preacher led a revival for five days. Many souls were saved and touched during this revival, making a lasting impression. In Clinton, he found the love of his life, Sylvia Jean Boyette. They were married on April 9, 1967. Two years, later, his only daughter, Jean Carol Teachey, was born on February 28, 1969.

From 1971 – 1975 Wilbur was assigned to Havelock United Methodist Church.

In 1975, Wilbur was assigned to Siler City United Methodist Church. During this appointment, Wilbur was sent by the congregation to the Holy Land with a group of ministers. This sacred experience inspired him to delve deeper into God's word than ever before, renewing his faith and passion for the ministry.

In 1981, Wilbur was assigned to Ann Street United Methodist Church in Beaufort. During his stay in Beaufort, Wilbur organized and participated in the memorial service for Michael J. Smith, one of the fallen astronauts of the Challenger explosion.



From 1987 - 1992, Wilbur served Farmville United Methodist Church.

From 1992 - 1995, he served Trinity United Methodist in Wilmington, retiring from the ministry in 1995. After retirement, Wilbur continued to serve a small church, Broad Creek United Methodist, until his health began to fail in 1999, due to Parkinson's Disease.

Wilbur was known for planning, building, or financing new parsonages that would better suit future families in several locations.

Wilbur left this world on December 25, 2012 to be with the Lord. His funeral service was conducted by Rev. Manley Rose, Jr. (son-in-law), Rev. Charles Pollock, Rev. Danny Allen, Rev. David Wade, and Rev. Ann Simms at Ann Street United Methodist in Beaufort, NC. He is buried at Carteret Memorial Gardens in Beaufort, NC. He is survived by his wife, Sylvia Teachey, his daughter, Jean Teachey Rose, granddaughters, Correna Rose and Rachel Rose, all of Beaufort. One brother, James C. Teachey, of Greensboro, NC, and three sisters, Helen Englert, of Jacksonville Beach, FL, Carolyn Fish, of New Bern, NC, and Linda Williams, of Chesapeake, Va.

Wilbur Teachey was a faithful pastor, serving his Lord and church members to the best of his ability. He was known as a man of his word. He was willing to help anyone that needed him. A shining example!

David Richard Thick

1940 - 2013

David was born June 29, 1940 in Flint, Michigan, and passed away on Wednesday, March 6, 2013 at the age of 72, at Vidant Medical Center, Greenville, NC.

David was ordained in August of 1972 in Flint, Michigan and he served 15 churches throughout eastern North Carolina, Indiana, and Missouri for 41 years. He loved God and his family very much. He was an ordained minister in the Free Will Baptist denomination, but in June 2007 he was placed by Bishop Gwinn and Rev. Doug Jesse, District Superintendent, to the Atlantic United Methodist Church, in Atlantic, North Carolina where he served for five years. He retired in July of 2012 because of age requirement, but in October, 2012 Rev. Linda Taylor asked David to fill in at Bell Arthur United Methodist Church and Monk Memorial United Methodist Church in Farmville, NC.

David also taught special education in Lenoir, Wayne and Johnston Counties Schools for over nine years. David had a great sense of humor and was loved by everyone.

In 2009 he lost a leg to diabetes and learned to walk again. He was determined to walk a mile before his 70th birthday and he did so. It took him 2 ½ hours to do it, but he did it! David continued



to serve the Atlantic United Methodist Church during this time. The people there were very loving and caring people and helped him as much as possible during that time.

There was a memorial service for David on Saturday, March 9th, 2013 at Jackson Heights Free Will Baptist Church in Kinston, North Carolina with the Rev. Paul Harris conducting the service. Paul was asked by David to do his funeral one month before his death. Dave and Paul became close friends while at Atlantic. David's oldest daughter, Kim Burton and oldest granddaughter, Jessica E. Laine both spoke at the service making it very personal. David's favorite son "Written in Red" was sung by Alison Syverson.

David was cremated by Kahlert Funeral and Cremations in Maysville, NC. David's wife has his ashes and they will remain with her until her death so their ashes can be scattered together at her death. David is survived by his wife of 50 years, Sondra Thick of Kinston, NC. Daughters: Kim Burton and husband Ken of Denver, CO and Karen Caprio and husband David of New Bern, NC. Two Granddaughters: Jessica E. Laine of Durham, NC and Danielle N. Caprio of New Bern, NC. Several nieces and nephews.

David missed very much, especially by his family and close friends, but we know he isn't suffering anymore and that he is happy with his Lord and loved ones. We know that we will see him again one day and enjoy eternity together!

James Frederick Thompson, Jr.

1935 - 2013

James Frederick Thompson, Jr. was born in Scotland County, NC on August 22, 1935 and died at Duke Hospital, Durham, NC on March 26, 2013, following surgery for pancreatic cancer.

Jim was a graduate of Pfeiffer University and Duke University Divinity School. He served churches in the North Carolina Conference of The United Methodist Church including: Whitakers, Kenly-Buckhorn, Elm City, Asbury in Lumberton and Sneads Grove in Laurel Hill.

After his retirement, he enjoyed teaching Sunday School and singing in the choir at First United Methodist Church in Laurinburg, NC. He also served as Chaplain of the Scotland County Highland Games from their beginning until October of 2012. He was a volunteer at the John Blue Historical Complex in Scotland County. He was interested in genealogy and served on the board of the Scotland County Genealogy Society.

A burial service was held at 10:00AM on Friday, March 29, 2013 at Hillside Cemetery followed by a memorial service at First United Methodist Church. Rev. Gene Tyson conducted the service. Jim is survived by his wife of 53 years, Priscilla M. Thompson of Laurinburg, one daughter, Susan T. Kuller and her husband, Jeffrey of Raleigh. Two grandchildren, James F Kuller and Sara P. Kuller of Raleigh, two step grandchildren, Maxwell Kuller of Chapel Hill and Isabel Kuller (David) Sinclair of Clayton. Jim loved his grandchildren and his family and cherished the time spent with them. He is also survived by a special double first cousin, Ellen N. (J.C.) Burnett of Laurinburg, and three aunts.

There are many more cousins and family connections who were special to Jim.

Priscilla Thompson

Harvey Langill Watson, Sr.

1925 - 2013

Few of us become famous enough to be known by one name, such as Bono, Cher, Pele, and Madonna, but in the North Carolina Conference since 1950, all you had to say was “Langill,” and everyone knew who you meant. The Reverend Doctor Watson not only bore this good Welsh name over 88 years but embellished it through his excellence as a husband, father, grandfather, pastor, mentor, and friend. An only child born in Tuscarora in 1925, he benefitted from the friendship of his Scoutmaster, Mr. Potter, and became an Eagle Scout, thus starting a lifelong association with the Boy Scouts. He attended Louisburg and UNC-Chapel Hill, graduated from Duke and Yale, and served a year as youth minister in Ashton-under-Lyne, England. Upon returning to the North Carolina Conference, Langill served as Leon Russell’s Associate for a year at Greenville: Jarvis Memorial. He then was appointed to Havelock where he met a church member’s visiting sister, Elizabeth Martin from Iowa, was smitten, and married her, a union which lasted 57 years and in which God blessed them with four children: Amy, Harvey, David, and Anna who died shortly before her father. They and their spouses gave Langill and Elizabeth ten grandchildren to love and adore. His appointments were: Havelock; Kinston: Westminster; Graham; Chapel Hill: University; Durham District Superintendent; Wilson: First; and Rocky Mount: First from which he retired. Several years after retiring in Rocky Mount, Langill and Elizabeth returned to Chapel Hill where University UMC honored him by naming him Pastor Emeritus. Langill was often honored over the course of his ministry, once as a Merrill Fellow at Harvard Divinity School, and later with an honorary Doctor of Divinity degree from Methodist University. He also chaired the Board of Ordained Ministry and the Retirement Home Board and was elected to General Conference and the Board of Discipleship. Langill died on April 12, 2013 and his Service of Death and Resurrection was held at University UMC in Chapel, followed the next day with burial near his birthplace outside New Bern.

My first encounter with Langill was on the Conference floor at Jarvis Memorial where we spoke on opposite sides of an issue and had our disagreement covered the next morning by the News & Observer. As always, Langill was a passionate, colorful, and effective spokesman, and his view prevailed by vote of the Conference. A relatively short time later, we were placed in the same district, he as DS, I at a church that had never “paid out” in its brief history. We often argued over this reality which we didn’t resolve with payment in full until what proved to be the fourth and final year for each of us in that particular relationship. But over those years, we became close friends, close enough to argue and still love and respect each other. There are lots of us in that tribe with Langill, and that’s why we genuinely miss him.

In particular is a group that gathered periodically, as did all the pastors in the Durham District, at his family home on the Neuse River near Camp Don Lee. Bishop Garber and his Cabinet gave the group a name associated with the river, and it stuck and remains beloved or reviled, depending on who’s doing the talking. What the group was in reality was a group of ministerial friends and

colleagues, some of whom first met at the Louisburg Assemblies, a predecessor to Pilgrimage, when they were 14 and are now 85. This group added a small number of members along the way, all of whom are now well into retirement, but the friendships continue to thrive among them, their spouses, and their families. Wisely, Conference leaders realize that pastors need good, close ministerial friends to share life with especially in an itinerant system with its frequent moves and rendering of relationships, and sometime jealousies regarding how appointments are made.

Another tie for my family and Langill is that his birthday, April 5, was shared with our daughter and Bishop Cannon. Seldom did that birthday occur over the last many decades that I didn't think of Langill, say a prayer of thanksgiving for him, our late bishop, and our daughter and the serendipity of their sharing a birthday. And when our son and his wife were looking to adopt a child, Langill's nurse daughter and her doctor husband offered to help find one, an offer that was trumped by one from Russia, but one never to be forgotten. The friends that gathered semi-annually in retreat at the Watson Cottage eventually adopted "Shall We Gather at the River" as their theme song, one that early on they belted out with Langill always singing the most enthusiastically, but by the time age and infirmity halted their gathering literally "at the river" they sang it more with a lump in the throat knowing that we were all drawing closer to "the beautiful, the beautiful river" that flows by the throne of God. Langill has "gathered with the saints at the river," and we muddle through on this side praising God for the unique gift to all of us that was Langill. May his tribe increase.

Charles Michael Smith

Margaret Truesdale Winstead

1921 - 2012

When Margaret Truesdale Winstead, died, at age of 90, she could look back on a life that was rich and full. She was born in Columbia, South Carolina on November, 21, 1921 the daughter of Victor and Mary Rabb Truesdale, and died in Raleigh, July 5, 2012.

She met her husband, Dr. Arthur W. Winstead, Sr., a native of Elm City, North Carolina, and married in 1942. In the early years of their marriage Arthur was in the grocery business in Wilson, North Carolina. He answered the call to preach at the age of thirty-five. Margaret was a strong advocate for his ministry and encouraged Arthur as he went back to Atlantic Christian College and Duke to complete his education. They were married for sixty-four years.

Margaret and Arthur were a beautiful team in ministry, from his first appointment at Littleton until his last at Raeford, from which he retired in 1985. They lived at Lake Gaston in retirement but decided that changing circumstances favored a move to Raleigh, where they purchased a townhouse. It was my privilege to serve as their pastor in Raleigh, where they took an active place in Edenton Street Church. I came to love and appreciate this couple in so many ways, especially their commitment to the cause of higher education for those seeking to go into the ministry.

Margaret is survived by her son, Arthur William "Bill" Winstead, Jr. and his wife, Erica Orsini Winstead, of Raleigh and daughter, Joan Lockhart and her husband, Richard Lockhart, of Sunset Beach, NC.

In addition to her parents, she was preceded in death by her husband, Arthur William Winstead, Sr., D.D.; grandson, Kemon Moseley; a sister, Lucille McDowell; and a brother, Victor Truesdale, Jr. A service celebrating her life was held on the afternoon of Sunday, July 8, 2012 at Raleigh Memorial Park Mausoleum Chapel. Family and friends gathered for a reception at Mitchell Funeral Home, Raleigh, sharing warmth and joy for the life she lived.

William C. Simpson, Jr.

Roll of Deceased 2012-2013

Roll of Deceased, 1794 – 2011 included in the 2011 Conference Journal

<i>Name of Member</i>	<i>Date/Place of Birth</i>	<i>Joined Conference</i>	<i>Date/Place of Death</i>	<i>Place of Burial</i>
William Russell Rudd	1931 Alamance Co., N.C.	1963 Kentucky Conference	2012 Clinton, N.C.	Epworth Cem., Clinton, N.C.
James Alvin Williams	1920 Pender County, N.C.	1962 Kinston, N.C.	2012 Vance Co., N.C.	Plank Chapel Cem
Robert Blair Craig	1937 Dixonville, Pa.	Local Pastor	2012 Newport News, Va.	Newport News, Va.
Samuel Sungwhan Lee	1934 Korea	1957 KMC Tr, fm. FL 1992	2012 Bell, California	Bell, Calif.
James Winfred Hamilton	1928 Biscoe, N.C.	1953 Durham, N.C.	2012 Pinehurst, N.C.	Ether, N.C.
Simeon Foster Cummings	1920 Pembroke, N.C.	1953 Durham, NC	2012 Pembroke, N.C.	Prospect, Pembroke, N.C.
Kenneth Eugene Beane	1924 Chatham Co., N.C.	1951 Wilmington, N.C.	2012 Ramseur, N.C.	Siler City, N.C.
Robert Fullerton McKee	1927 Upland, Penn.	1952 Burlington, N.C.	2012 Spartanburg, S.C.	Greenlawn, Spartanburg, S.C.
Ronnie Richard Dawson	1956 Durham, N.C.	1994 Fayetteville, N.C.	2012 Wilmington, N.C.	Burlington, Alamance. Mem. Park
Walter Neill McDonald	1922 Durham, N.C.	1950 Kinston, N.C.	2012 Louisburg, N.C.	Cremation
Herbert F. Horne	1923 Chowan Co., N.C.	Local Pastor	2012 Maysville, N.C.	Belgrade, N.C.
Robert Whittelsey Morgan	1930 Farmville, N.C.	1961 Durham, N.C.	2012 Willow Springs, N.C.	Farmville, N.C.
Charles Edgar Sparks	1926 Durham, N.C.	1957 New Bern, N.C.	2012 Winston-Salem, N.C.	Winston-Salem, N.C.
Wlbur Carroll Teachey	1931 Duplin Co., N.C.	1959 Wilmington, N.C.	2012 Beaufort, N.C.	Carteret Mem. Gardens
Julius Oscar (J.O.) Jernigan	1930 Dunn, N.C.	1955 Fayetteville, N.C.	2013 Charlotte, N.C.	Cremation - Sandhills Cem.
Nevin David Snyder	1928 Lehigh Co., Penn.	1949 EUB West Virginia	2013 Whitehall, Penn.	Fla. Mem. Gardens, Rockledge, Fla.
Charles Hause	1928 New York, N.Y.	Local Pastor	2013 Wilmington, N.C.	Wilmington, N.C.
James Allen Starnes	1936 Mooresville, N.C.	1964 Burlington, N.C.	2013 Haywood Co., N.C.	Haywood Co., N.C.
Joseph Chapman Parker	1926 Craven Co., N.C.	1964 Fayetteville, N.C.	2013 New Bern, N.C.	Beech Grove, New Bern, N.C.
Russell Ray Knowles	1920 Roper, N.C.	1974 Fayetteville, N.C.	2013 Bolivia, N.C.	Concord Cem., Supply, N.C.
James Frederick Thompson, Jr.	1935 Scotland Co., N.C.	1961 Fayetteville, N.C.	2013 Durham, N.C.	Hillside, Laurinburg, N.C.
Nathan Hooks Byrd	1934 Duplin Co., N.C.	1958 Richmond, VA.	2013 Alpharetta, Ga.	Banner Elk, N.C.
Harvey Langill Watson	1925 Craven Co., N.C.	1950 Kinston, N.C.	2013 Durham, N.C.	Spr. Garden, Craven Co., N.C.
Richard C. Sharp	1934 Aiken Co., S.C.	1992 Fayetteville, N.C.	2013 Boiling Springs, S.C.	Boiling Springs, S.C.
William Edward Cummings	1935 Onslow Co., N.C.	1980 Fayetteville, N.C.	2013 Fayetteville, N.C.	Spring Lake, NC Veterans Cem.
John C. Andrews, Jr.	1929 Pitt County, N.C.	1960 Rocky Mount, N.C.	2013 Warsaw, N.C.	Devotional Gardens, Warsaw, N.C.
Robert Francis Bundy	1930 Pasquotank Co., N.C.	1957 New Bern, N.C.	2013 Moore Co., N.C.	Pinehurst, N.C.
Leon Graham Royall	1939 Sampson Co., N.C.	1974 Fayetteville, N.C.	2013 Edgecombe Co., N.C.	Edgecombe Co., N.C.
Ellis Jennings Bedsworth	1925 Baltimore, Md.	1955 Fayetteville, N.C.	2013 Greenville, N.C.	Victoria Cem.
Morris Lee Barber	1934 Alamance Co., N.C.	1967 Ohio	2013 Carthage, N.C.	Eagle Springs, N.C.
Carroll L. Fitzgerald	1928 Brunswick Co., NC	Local Pastor	2013 Southport, N.C.	Cremation
Julian Warren Scott	1930 Onslow County, N.C.	1961 Durham, N.C.	2013 Pinebluff, N.C.	Moore County N.C.
Miichael William Leburg	1961 Lafayette, Ind.	1990 Fayetteville, N.C.	2013 Ft. Wayne, IN	Lafayette, IN
Billy McCoy Carden	1931 Nash Co., N.C.	1961 Durham, N.C.	2013 Durham, N.C.	Person Mem. Gardens
A. J. Eure	1930 Gates Co., N.C.	1984 Fayettevill, N.C.	2013 Wilson, N.C.	Cremation

Historical Statement

I. Composition

The North Carolina Conference of The United Methodist Church is composed of:

- A. The eastern portion of the former North Carolina Conference of The United Methodist Protestant Church.
- B. The former North Carolina Conference of The Methodist Episcopal Church South.
- C. The coastal region of the former Blue RidgeAtlantic Conference of The Methodist Episcopal Church.
- D. The Eastern District, North CarolinaVirginia Conference, Central Jurisdiction.

II. Organization

The organizing dates of the four former Conferences were as follows:

- A. The North Carolina Conference of The Methodist Protestant Church 1828, at Whitaker's Chapel in Halifax County, North Carolina.
- B. The North Carolina Conference of The Methodist Episcopal Church, South, 1837.
- C. The Blue RidgeAtlantic Conference of The Methodist Episcopal Church, 1879, at Greensboro, North Carolina, first named Southern Central Conference; two years later, 1881, renamed Blue RidgeAtlantic Conference.
- D. The Eastern District North CarolinaVirginia Annual Conference was organized at a special session on August 11, 1964, at Bennett College, Greensboro, North Carolina.

III. Sessions of The Constituent Conferences Before Union In 1939: (See 1988 *Journal*.)

IV. Union: The Unification of the North Carolina Conferences was accomplished by the Unification of the three major branches of American Methodism in the United States at Kansas City, Missouri, May 10, 1939.

V. Sessions Since Union In 1939: (See 1988 *Journal*.)

VI. Sessions Of Other Conferences: (See 1988 *Journal*.)

VII. Sessions Since Union In 1968 Of The Methodist Church and the Evangelical United Brethren Church

Sessions of the NC Conference of The United Methodist Church, 1968 1999

Held	When	President	Secretary
143 Fayetteville	June 1968	Paul N. Garber	W. Carleton Wilson
144 Chapel Hill	June 1969	W. R. Cannon	W. Carleton Wilson
145 Greenville	June 1970	W. R. Cannon	W. Carleton Wilson
146 Fayetteville	June 1971	W. R. Cannon	W. Carleton Wilson
147 Durham	June 1972	W. R. Cannon	W. Carleton Wilson

148 Fayetteville	June 1973	R. M. Blackburn	A. Kimsey King
149 Fayetteville	June 1974	R. M. Blackburn	A. Kimsey King
150 Fayetteville	June 1975	R. M. Blackburn	James H. Coile
151 Fayetteville	June 1976	R. M. Blackburn	James H. Coile
152 Fayetteville	June 1977	R. M. Blackburn	James H. Coile
153 Fayetteville	June 1978	R. M. Blackburn	James H. Coile
154 Fayetteville	June 1979	R. M. Blackburn	James H. Coile
155 Fayetteville	June 1980	R. M. Blackburn	James H. Coile
156 Fayetteville	June 1981	W. R. Cannon	L. T. Wilson
157 Fayetteville	June 1982	W. R. Cannon	L. T. Wilson
158 Fayetteville	June 1983	W. R. Cannon	L. T. Wilson
159 Fayetteville	June 1984	W. R. Cannon	L. T. Wilson
160 Fayetteville	June 1985	C. P. Minnick, Jr.	L. T. Wilson
161 Durham	June 1986	C. P. Minnick, Jr.	L. T. Wilson
162 Fayetteville	June 1987	C. P. Minnick, Jr.	L. T. Wilson
163 Fayetteville	June 1988	C. P. Minnick, Jr.	L. T. Wilson
164 Fayetteville	June 1989	C. P. Minnick, Jr.	James H. Coile
165 Fayetteville	June 1990	C. P. Minnick, Jr.	James H. Coile
166 Fayetteville	June 1991	C. P. Minnick, Jr.	James H. Coile
167 Fayetteville	June 1992	C. P. Minnick, Jr.	James H. Coile
168 Fayetteville	June 1993	C. P. Minnick, Jr.	James H. Coile
169 Fayetteville	June 1994	C. P. Minnick, Jr.	James H. Coile
170 Fayetteville	June 1995	C. P. Minnick, Jr.	James H. Coile
171 Fayetteville	June 1996	C. P. Minnick, Jr.	James H. Coile
172 Fayetteville	June 1997	Marion M. Edwards	James L. Bryan
173 Fayetteville	June 1998	Marion M. Edwards	James L. Bryan
174 Fayetteville	June 1999	Marion M. Edwards	James L. Bryan
175 Fayetteville	June 2000	Marion M. Edwards	James L. Bryan
176 Fayetteville	June 2001	Marion M. Edwards	James L. Bryan
177 Fayetteville	June 2002	Marion M. Edwards	James L. Bryan
178 Fayetteville	June 2003	Marion M. Edwards	James L. Bryan
179 Fayetteville	June 2004	Marion M. Edwards	James L. Bryan
180 Fayetteville	June 2005	Alfred Wesley Gwinn Jr.	James L. Bryan
181 Greenville	June 2006	Alfred Wesley Gwinn Jr.	James L. Bryan
182 Greenville	June 2007	Alfred Wesley Gwinn Jr.	James L. Bryan
183 Greenville	June 2008	Alfred Wesley Gwinn Jr.	James L. Bryan
184 Greenville	June 2009	Alfred Wesley Gwinn Jr.	James L. Bryan
185 Greenville	June 2010	Alfred Wesley Gwinn Jr.	James L. Bryan
186 Raleigh	June 2011	Alfred Wesley Gwinn Jr.	James L. Bryan
187 Raleigh	June 2012	Alfred Wesley Gwinn Jr.	James L. Bryan
188 Greenville	June 2013	Hope Morgan Ward	James L. Bryan

Section VII:

Pastoral and Diaconal Records

- + Alphabetical Rolls
 - Pastoral Records
 - Diaconal Records
- + Chronological Roll of Full Connection Pastors

In The NC Conference With Status And Pastoral Record

Note: This was formerly the Chronological Roll and is now alphabetically arranged for greater convenience and to provide a listing of the service records of conference clergy, both active and retired. These records include only service in the North Carolina Conference. Note that service years vary in value and the Conference Board of Pensions evaluates each year of service in terms of annuity credit. The figures in the far right hand column indicate the number of years service under episcopal appointment to the North Carolina Conference, after being received into the Conference. All questions concerning years applicable to annuity credits should be directed to the Board of Pensions.

Name	Lp Appt. Years	Present Relation	First Admitted	When Admitted	Ordained Deacon	Ordained Elder	Appt. Not Inc LP
Adams, Anna GR:Apptd to Attend School (Notre Dame, IN), 2011		PE	Raleigh	2011			2
Adams, Dennis Marion Roanoke Rapids, First Assoc., 1976; Goldsboro, Pine Forest, 1978; Campus Minister, Methodist College, 1980; Leave of Absence, 1984; Fayetteville: Camp Ground, Assoc, 1988; Greenville, St. James, Assoc., 1995		FE	Fayetteville	1973	1973	1976	35
Adams , James David GO: Smithfield: Whitley, (PL), 2007	7	PL	Greenville	2007			
Adams, William Frazier WI: Maco, Shiloh, (PL), 2006; WI: Wilmington: Wesley Memorial, Assoc., 2008	7	PL	Greenville	2006			
Ahl, Anne W. RA: Apex - Assoc, 2004; RA: First (Fuquay-Varina), 2006		FE	Fayetteville	2004		2004	11
Aills, Lovell R. Lacama-Brietz Memorial, 1959; Hamlet-Fellowship, 1964; Pikeville-Jefferson, 1969; Providence, 1969; Wilmington: Pine Valley, 1974; Zebulon, 1977; Durham: Bethany, 1983; Clayton, 1988; Wendell, 1993; Carthage, 1996; Retired, 1999	5	R	Wilmington	1959	1959	1961	40
Aitken, P. Wesley Leasburg, 1952; Roper, 1955; Trans. from W. Va., 1955; Duke Hospital, Chaplain, 1956; Retired, 1987	3	R	Charleston, WV	1952	1952	1955	35
Albright, Charles Andrew FA:Southern Pines, (Southern Pines), Associate, 2012	1	FL	Raleigh	2012			
Alexander, Gayle T. Trans. from Kentucky, 1950; Hebron-Chestnut Ridge, 1956; Trinity, 1962; Webb Avenue-Trinity, 1969; Clinical Chaplain. Alamance Co.-Mental Health Care Center, 1972; Retired, 1984		R	New Bern	1957	1957	1960	28
Alexander, J. C. Chapel Hill-Orange, 1958; Creedmoor, 1960; Chapel Hill: Aldersgate, 1965; Ohio Univ. Grad. School, 1969; W. Carolina Univ. Asst. Prof. of Speech Comm.& Rhetoric, 1973; Assoc. Dean, WCU, 1989; Retired, 1997		R	New Bern	1957	1957	1961	40
Allen, Danny G. Bethseda, 1971; Tarboro, St. James Assoc., 1972; Franklin Ct, 1973; Mt. Zion, 1977; Wendell, 1983; Warsaw, 1987; Clinton-Grace, Coharie, 1991; FA: Camp Ground, 1998; New Bern: Centenary, 2001; (GR) Washington: First, 2007	3	FE	Fayetteville	1974	1974	1977	39
Allen, David Joseph RA: Edenton Street. Assoc., 2011; CO:Concord ,(Graham), 2013	2	PE	Raleigh	2011			

Name	Lp Appt. Years	Present Relation	First Admitted	When Admitted	Ordained Deacon	Ordained Elder	Appt. Not Inc LP
Ball, Benjamin Shields Broad Creek, 2007	6	PL	Greenville	2007			
Banks, David A. Morehead City: St. Peter's (LP), 1984; Morehead City: St. Peter's, 1985; Broad Cr./St. Peter's, 1989; Sanford: Jonesboro, 2001; (SA) Pinehurst, 2007; SO: Garber (New Bern), 2012	1	FE	Fayetteville	1985	1985	1987	28
Banks, Donna BU: Chapel Hill: Christ. (FL), 2006; BU: Chapel Hill: Christ, Assoc., (PE), 2007; (BU) Evergreen, 2009; Dir. Student Life, Duke Uni., 2011; Heritage District, Superintendent, 2012; Corridor District, Superintendent, 2012 (Sept)		FE	Greenville	2007		2009	7
Barber, Morris L. Trans. from Ohio Conf., 1967; Pleasant Green, 1967; Banks-Grove Hill, 1969; Bahama: Mt. Bethel, 1973; Brooksdale-Brookland, 1977; Pleasant Hill, 1982; Roanoke, 1986; Pinebluff, 1988; Princeton, 1992; Spring-Lebanon-Garysburg, 1993; Retired, 1996	4	R	Ohio	1967	1967	1969	29
Barber, Wilson Edward WI: Grace, Assoc, 1969; Raleigh: Franklin, 1971; Mt. Zion, 1973; Erwin, 1975; Fayetteville: St. Andrews, 1979; Kitty Hawk, 1983; Rocky Mt.-Englewood, 1987; WI: Grace, 1988; Laurinburg: St. Luke, 1990; Siler City: First, 1992; Incapacity Leave, 1994; Retired, 2011		R	Chapel Hill	1969	1969	1974	41
Barbour, Berry O. Wesley Memorial, 1966; Cotton, 1968; Hoke Ct, 1969; Kipling, 1972; Gatesville, 1977; Durham: St. Paul, 1981; Raleigh: St. James, 1986; Aberdeen: Page Memorial, 1987; Approved Evangelist, 1989; Hamlet: First, 1991; Whiteville, 1995; Retired, 1999; (FA) Black's Chapel, 2004; GO: Elevation, (Assoc), 2011	8	R	Fayetteville	1974	1969	1977	26
Barfield, W. Clark WI: Wesley Mem. Assoc., 1975; Jerusalem-Bethel, 1977; Saxapahaw, 1979; Walnut Grove, 1984; Sharon, 1986; Glendon, 1987; Pink Hill-Beaulaville, 1996; BU: Bethel, 2002; (GO) Rones Chapel, 2004; (RO) Beaver Dam-Roberdel, 2007; Retired, 2008		R	Fayetteville	1973	1973	1976	35
Barnes, Randolph Lee RA: Apex, 2006; Transitional Leave, 2010; CA: Apex. 2012,		FD	Greenville	2006			8
Barr, Patrick Kelly RO: Caledonia (Laurinburg), 2011	2	PL	Greenville	2011			
Barriguete, Ernesto GR: Unidos Por Cristo (Grimesland), 2011	1	PL	Raleigh	2011			
Barrineau, H. Phillip Assoc. Dean of Student/Career Services, St. Andrews Pres. College, 1998; Transfer from N. GA Conf., 1998; Counselor, Berwick Med. Ctr., Laurinburg, 2000; Chaplain, Hospice of Scotland Co., 2001; Retired, 2005		R	S. Ga.	1978	1978	1982	6
Barrow, Gina Wesley Memorial, (PL), 2003; Webb Chapel, (PL), 2006; (PE), 2008; SA: Bynum, 2010	6	PE	Fayetteville	2003			5
Barrow, Owen RA: Apex, First, Assoc., 2007; RA: Apex, Assoc, New Campus Launch, 2011	2	FE	Greenville	2007		2010	7
Bass, Everette F. RO: Lumbeton: Asbury, (PL), 1995; (WI) : Clarkton Circuit, 2009	18	PL	Fayetteville	1995			

Name	Lp Appt. Years	Present Relation	First Admitted	When Admitted	Ordained Deacon	Ordained Elder	Appt. Not Inc LP
Benson, Ann Giles Clinton Circuit, 1992; North Gates, 1993; Robersonville, 1996; Roberdell, 1997; Mamers, 2000; (RO) Lumberton Circuit, 2004; (RO) : Maxton: St. Paul, 2009; Retired, 2010		R	Fayetteville	1992	1992	1995	18
Benson, David C. Attended School, 1986; Rocky Mt.: First Assoc., 1987; Evansdale-Black Cr., 1988; Evansdale, 1990; Northampton, 1992; Benson, 1996; Aberdeen-Page Mem., 1998; Lv. Absence, 1999; Spring Hill, 2001; WI: Whiteville, 2004; (WI) Seaside (Brunswick), 2007; (RM) : Rocky Mount: Englewood, 2009; Retired, 2012		R	Durham	1986	1986	1991	23
Bergland, John K. Prof. Duke Div. School, 1976; Transferred from West Ohio, 1976; Ral: Exec. V.P. Meth. Foundation Inc., 1983; Fayetteville: Haymount, 1985; Retired, 1995		R	W. OH	1950	1950	1955	40
Bergland, Robert E. Henderson: City Road, 1979; Bahama: Mount Bethel, 1983; Clinton: Grace, 1988; Elizabethtown: Trinity, 1991; Apex, 1999; RM: First, RM, 2005; CA:First,Wilson , 2012		FE	Fayetteville	1980	1980	1984	32
Bernhardt, Tawny Leigh RA: St. Mark’s (Raleigh), Assoc., 2011	2	PL	Raleigh	2011			
Berrier, Danny Glenn FA:Carbonton(Goldston)-Bethlehem(Sanford), 2013		PL	2013				
Bethea, Charles Anthony Fletcher’s Chapel, (PL), 2004	9	PL	Fayetteville	2004			
Billings, Judy Cline WI:Bolton(Bolton-Shiloh-Smith Chapel), 2010; SO:Core Creek (Newport), 2013	2	PL	Raleigh	2011			
Bingham, Wm Allen Appt. to Attend Sch., 1990; Rehoboth-Harris Chapel, 1991; Swansboro Assoc., 1995; Nashville, 1999; SA: Pinehurst, 2003; NB: Queen Street, 2007		FE	Fayetteville	1990	1990	1994	23
Bisgrove, Eilene Zaida DU: Ext. Min., Durham, NC, 2002		FD	Greenville	2002	2007		6
Bisogno, Vito SA: Piney Grove, (PL), 2002; (FL), 2003; BU: Grace, (PL), 2003; GR: Trinity (Kinston), 2006	9	FE	Greenville	2002		2011	3
Bissette, Lester C. Battleboro, 1955; Richlands Circuit, 1956; Pasquotank, 1957; Bellhaven, 1959; Browning-Smith, 1961; Lovejoy-Macedonia, 1964; Pleasant Hill, 1965; Cumberland, 1974; Pine Bluff, 1975; Rockingham: Pee Dee, 1981; Spring Hill, 1984; Ebenezer, 1993; Retired, 1995	4	R	Wilmington	1959	1959	1961	36
Black, Bobby C. Durham: Aldersgate, 1958; Chap., USAF, Schilling AFB, Kansas, 1959; Mildenhall AB, England, 1961; Little Rock, AK, 1964; Clark AB, Republic of Philippines, 1967; Davis-Montham AFB, AZ, 1969; Thule AFB, Greenland, 1972; Nellis AFB, NE, 1973; Langley AFB, 1977; Bitburg Air Base, Germany, 1980; US Space Command, Col. Springs. CO, 1983; Chapl. Pinehurst Village Chapel, 1987; Retired, 1997		R	New Bern	1957	1957	1959	40

Name	Lp Appt. Years	Present Relation	First Admitted	When Admitted	Ordained Deacon	Ordained Elder	Appt. Not Inc LP
Blackman, David John DU:Warrens Grove, (SLP),2002; EC:Currituck Charge, (PE),2006; RO:St. Luke, (Laurinburg), 2010; GA:Hay Street(Fayetteville)- Person Street Campus(Fayetteville), 2013	4	FE		2006		2009	7
Blackwelder, Robert Shawn WI: Fifth Ave, 2004; EC: Eliz.City: Riverside, 2009; HA: St.Pauls(Carolina Beach), 2012		FE	Greenville	2004		2007	9
Blair, Houston Vaden Jones Chapel, (PL), 2004	8	PL	Fayetteville	2004			
Blanchard, Randy Coy Bell Arthur, 1984; Goldsboro-Salem, 1986; Raleigh-Edenton St. Assoc., 1990; Raleigh-Jenkins Mem., 1996; BU: Bethel, 1998; Concord, 2002; RO: Fellowship-St.Paul, 2005; EC: Pilmoor Memorial, 2009; Retired, 2013		R	Fayetteville	1984	1984	1986	28
Bliss, James Robert WI: Wilmington: Oleander-Devon Park, 2008	5	FL	Greenville	2008			
Block, Ernest WI: Trinity (Kelly), 2010	3	PL	Greenville	2011			
Bogie, Edward F. Lea's Chapel-Warren's Grove (SLP), 1974; DU: Grace, 1977; Marrow's Chapel, 1983; DU: Carr, 1985; DU: Glendale Heights, 1994; Retired, 2002		R	Fayetteville	1974	1974	1978	28
Bone, Jesse V. Salem, 1962; Front Street, 1964; Saxapahaw, 1966; Fuquay-Varina, 1970; Emmanuel, 1976; Trans. Ok. Conf., 1978; Winstead, 1979; Trans to NC Conf., 1979; Burlington: Davis St., 1983; Wilmington: Trinity, 1988; Laurinburg: St. Luke, 1992; Salem (GR Dist.), 1997; Retired, 1999		R	Kinston	1962	1962	1964	37
Booker, Richard Dale BU: Rock Creek, 2011	2	PL	Raleigh	2011			
Boone, Kay Melvin SA: Star-Ether, 2010	2	PE	Greenville	2010			1
Bottari, Rosario Villaraos NB: Straits-North River, 2011	2	FL	Raleigh	2011			
Bowden, R. Lawrence Mt. Sylvan, Assoc., 1986; Transf. from AL-W. FL Conf., 1986; Durham: Pleasant Green, 1990; DU: Resurrection, 2000; (DU) Durham: McMannen, 2007; EC: Hertford, 2010		FE	AL-W. FL	1982	1982	1988	27
Bowles, Kenneth Darrel HE:Morrow's Chapel, (Henderson), 2013	2	PL	2013				
Bowman, Daniel D. Moncure, 1964; Seaboard, 1967; Milwaukee, 1972; Rainbow, 1977; City Road, 1979; Gatesville, 1984; Retired, 1991	2	R	Goldsboro	1967	1967	1969	25
Bowman, John M. Bethlehem-Shady Grove (LP), 1977; Vance (LP), 1982; Raleigh: Layden Memorial (LP), 1984; Hawkins-Tabor (LP), 1985; Red Oak, 1988; Dublin, 1990; Rockingham: Pee Dee, 1993; Milwaukee, 1995; Retired, 2001; GR: Wesley Memorial, 2006	10	RA	Fayetteville	1987	1987		14

Name	Lp Appt. Years	Present Relation	First Admitted	When Admitted	Ordained Deacon	Ordained Elder	Appt. Not Inc LP
Boyette, Lynwood C.	3	R	Fayetteville	1974	1974	1978	30
Lovejoy-Macedonia, 1971; South Camden, 1977; Morehead City: Franklin Memorial, 1979; Robersonville, 1982; Weldon, 1986; Bethel-Lebanon, 1990; Union Chapel, 1993; Bunn-Hill King, 1997; Kenansville Par., 2000; Retired, 2004; Bethel (Duplin Co.), 2005							
Boykin, William Alton		FE	Fayetteville	1982	1982	1984	30
BU: Hightower, 1982; Efland, 1985; Goldsboro: St. Paul, Assoc., 1989; Richlands, 1992; Stedman: Cokesbury, 1998; Jacksonville: New Church (Renamed Celebration 2001), 2000; BU: Friendship, 2004; DU: Concord, 2005; (WI) Whiteville, 2009; SO:Havelock (First), 2012							
Bracey, John Elbert	3	PL	Greenville	2010			
WI: Shiloh, 2010; HA:Hallsboro(Hallsboro), 2013							
Bradshaw, Francis C.		R	Greenville	1963	1963	1966	38
Cedar Grove, 1964; Bonlee, 1966; Rocky Mt.: First, Min. of Ed., 1968; Elizabeth City: City Road, 1971; Raleigh: Pleasant Grove, 1977; Wilmington: Grace, 1983; Smithfield: Centenary, 1988; Kitty Hawk, 1993; Retired, 2001							
Branch, Johnny H.		FE	Fayetteville	1976	1976	1979	36
Pasquotank, 1973; Calvary, 1974; Mt. Zion, 1978; Smith, 1983; Concord, 1988; DU: Aldersgate, 1994; GR: Greenville: St.James, 2007							
Braswell, Kermit L.		R	Durham	1961	1961	1964	41
Verona, 1960; Gilburg Charge, 1961; Knightdale, 1964; Fremont, 1968; Raleigh: Westover, 1969; Kinston: Queen St., 1975; Elizabeth City District Superintendent, 1980; Raleigh: Hayes-Barton, 1984; Assist. To the Bishop/ Dir., Min. Rel., 1986; Raleigh District Superintendent, 1995; Retired, 2002							
Braswell, William E.	1	R	Fayetteville	1979	1972	1981	28
Union Grove, 1971; Leave of Absence, 1974; Discontinued, 1976; Assoc., Jacksonville: Trinity, 1979; Readmitted, 1979; Cordova, 1981; Snow Hill: Calvary Mem., 1985; Washington: First, 1989; Fay.: Haymount, 1995; RA: Highland, 1999; WI: Pine Valley, 2003; Retired, 2010							
Bratton, David	3	PL	Greenville	2010			
NB:Salter Path, 2010							
Brewer, Robert Wayne		FE	Fayetteville	2000		2004	8
University of Toronto, Student, 2004; EXTMIN: Chaplian, Greensboro College, 2005							
Brinkley, Adam Douglas	9	PL	Fayetteville	2004			
WI: Maco-Shiloh. (PL), 2004; (DU) : Glendale Heights, 2009							
Britt, Deirdre L.	11	FL	Fayettevlile	2002			
DU: Longhurst, (SLP), 2002; DU: Tabernacle, (SLP), 2003; (FL), 2004; WI: Hampstead, 2007; GO: Fremont, 2011							
Broadwell, A. Ray		FE	Fayetteville	1980	1980	1982	32
Roanoke Rapids, First Assoc., 1979; Rocky Mt. Parish, 1981; Rainbow, 1984; Kinston: Queen St., Min. of Disc., 1989; GO: St. Luke, 1991; Swansboro, 1996; Fuquay-Varina, 2001; FA: District Superintendent, Fairway District, 2012							

Name	Lp Appt. Years	Present Relation	First Admitted	When Admitted	Ordained Deacon	Ordained Elder	Appt. Not Inc LP
Brunson, Jesse	5	FE	Fayetteville	1983	1983	1987	28
Mt. Zion-Walls Chapel, 1978; Philadelphia-Cool Spring, 1982; Granville-Vance, 1983; Raleigh: Wilson Temple, 1987; FA: John Wesley, 1997; Associate Director, Conf. Connectional Ministries, 2002; (RO) Galilee, 2004; CO:Pleasant Green, 2013							
Bryan, James L.		R	Kinston	1962	1962	1965	36
Asst. Trinity, 1960; Rock Creek, 1961; Silk Hope, 1962; Efland, 1965; Chaplain, US Army, 1967; Burlington: St. Luke's, 1981; Goldsboro: Salem, 1982; Kenly-Buckhorn, 1984; Roanoke, 1988; Graham: Christ-Cedar Cliff, 1992; Conference Secretary, Elected,1996; Retired, 1998							
Bryant, Charles V.	1	R	Wilmington	1959	1959	1961	33
Trans. from Ohio Conf., 1958; Broadway, 1958; Grace, 1963; Lillington, 1968; Garner: First, 1970; Chapel Hill: University, 1974; Fayetteville: Hay Street, 1978; Lumberton: Chestnut Street, 1980; Sp. Appoint., Com. Leadership Dev. & Adult Coord., 1982; Raleigh: St. Marks, 1988; Ahoskie, 1990; Retired, 1992							
Bryant, Richard L.	2	FE	Greenville	2004		2007	7
RA: Raleigh: Asbury, Assoc., (FL), 2002; (PM), 2004; Ext. Min., Serv. in Russia, 2005; NB: Marshallberg-Smyrna, 2008; RA: Trinity, 2009; CA:Min. to Strane & New Bldgs. Meth Chs.,Meth. Church in Ireland, 2012							
Bryant, Terry A.	1	FE	Fayetteville	1976	1976	1978	36
Franklin Circuit, 1975; Spring Hope, 1977; Burlington: St. Pauls, 1980; Carthage, 1988; Sanford: Jonesboro, 1994; Rocky Mount: First, 2001; RA: Asbury, 2005							
Buckingham, Jay Patrick		FE	Greenville	2007		2007	6
Trans. from Wesleyan Church, 2007; SO:Centenary, Associate, 2007							
Buckingham, Kenneth R.	1	R	Fayetteville	1999	1999	2002	14
Andrews Chapel (LP), 1998; Riegelwood: Wesley, 1999; SA: Buckhorn, 2003; SA: Fair Promise-High Falls, 2005; RO: Hamlet, First, 2010; GA:Retired, 2013							
Buckley, Betty Ann		FD	Fayetteville	1998	2004		13
Raleigh: Highland, 1998; Alpha Ministries, 1999							
Buckner, Terry Leigh	2	FE	Greenville	2006		2010	9
WI: Pine Valley, (FL), 2005; (PE), 2006; WI: Closer Walk UMC, (PE), 2007							
Budzinski, William Marvin	1	FE	Fayetteville	1998	1998	2000	14
Plank Chapel (FL), 1997; Plank Chapel, 1998; DU: Salem (Person Co.), 2002; (BU) Faith, 2010							
Bundy, David Walter	10	FL	Fayetteville	2002			
EC: Anderson, (PL), 2002; EC: Creswell, (FL), 2002; EC : Creswell-Mt.Hermon, 2004; EC: Woodland, 2005; HE:Bunn-Hill King, 2012							
Bunn, Paul G.	1	R	Fayetteville	1955	1956	1959	40
Troy Circuit, 1954; Carver's Creek, 1958; Board of Missions: Missionary to S. Congo, 1959; Bethseda, 1962; Millbrook, 1968; Rockingham: First, 1971; Fayetteville: Haymount, 1975; Rocky Mount: First, 1980; Admin. Wesley Pines Retirement Home, 1983; Southern Pines, 1990; Admin. Wesley Pines, 1994; Retired, 1995							
Burley, Christie	6	PL	Greenville	2008			
EXTMIN: Stu. Min./Assoc, Assoc. Campus Min., NCSU, 2008; GR: Jamesville-Siloam, 2011; FA:Cokesbury, (Fuquay-Varina), 2012							

Name	Lp Appt. Years	Present Relation	First Admitted	When Admitted	Ordained Deacon	Ordained Elder	Appt. Not Inc LP
Burnette, Renee BU: Burlington Circuit, 2001; DU: Salem (Person Co.), 2011		FE	Fayetteville	2002		2005	8
Burns, Donald E. Pamlico, (FL), 1984; Discontinued, 1986; Marcus, (PL), 1994; SA: Asbury, 2008	20	PL	Fayetteville	1984			
Burrows, Kyle John FA: Wesley Chapel, 2011	2	FL	Raleigh	2011			
Burrus, Carolyn H. DU: Comm. Hospice, 2002; RA: Ebenezer-Wesley, 2008; EXTMIN: Chaplain, Hospice, Alamance-Caswell, Burlington, 2009		FE	Fayetteville	2002		2005	8
Butner, Rufus Ernest Kinnakeet, 1982; Creswell, 1984; Rocky Mount: First, Associate, 1985; Goldsboro: New Hope, 1987; La Grange, 1987; Rockingham: Pee Dee, 1991; Cobb Ct., 1993; Raleigh: Westover, 1999; (GO) Wallace, 2003; (GO) Westwood, 2007		FE	Fayetteville	1980	1980	1983	32
Butson, John D. Beech Grove, 1977; Trans. from Minn., 1977; Hamlet: Fellowship, 1980; St. John-Gibson, 1983; Leave of Absence, 1988; Snead's Grove, 1991; Maxton: St. Paul's, 1995; Conway, 1997; RM: Conway-Pleasant Grove, 2004; NB: Asbury, 2005; Retired, 2011		R	MN	1972	1972	1975	29
Byers, Leonard C. Burlington: St. Luke, 1971; Chaplain, University of Virginia Med. Center, 1975; Chaplain, Cleveland Mem. Hospital, Shelby, 1976; Dir. of Past. Care, Cleveland Reg. Med. Ctr., 1989		FE	Fayetteville	1971	1971	1976	41
Byram, Roberta Gail RA: Hayes Barton, Assoc., (PE), 2004; (FE), 2007; DU: Carr, 2009; SA: Lemon Springs, 2010		FE	Fayetteville	2004	2004	2007	9
Byrd, Douglas L. Candor, 1957; Carolina Beach: St. Pauls, 1960; Mt. Sylvan, 1964; Siler City: First, 1971; Beaufort: Ann St., 1975; Raleigh: Children's Home, 1981; Exec. Dir., U.M. Foundation, Inc., 1985; Retired, 1999	3	R	Rocky Mount	1960	1960	1962	38
Byrd, Ronnie Ray BU: Burlington: Grace, 2008	4	PL	Greenville	2008			
Calhoun, Anthony NB: Harlowe-Oak Grove, 2001; Trans. from SC Conf, 2004; (GR) Rainbow, 2007		FE	SC	2001		2004	9
Calhoun, Leanne NB: Harker's Island, 2002; Trans. from SC Conf., 2004; (GR) Kinston: Wesminster, Assoc., 2007		FE	SC	2002		2004	9
Cameron, Hugh H. Pinetops, 1964; Rocky Mount: First Assoc., 1966; West End, 1968; Chapel Hill: Amity, 1971; Council on Ministries Staff, 1976; Mt. Sylvan, 1980; Smithfield: Centenary, 1984; Fayetteville: Hay Street, 1988; Raleigh: Benson Mem., 1992; Clinton: First, 1999; Retired, 2004		R	Kinston	1962	1962	1964	42
Campbell, Curtis W. Norlina, 1977; Burlington: Grace, 1982; Raleigh: Pleasant Grove, 1987; Wilson: West Nash, 1991; Scotts Hill: Wesleyan Chapel, 1996; EC: Kitty Hawk, 2008; Retired, 2011	2	R	Fayetteville	1979	1979	1981	31

Name	Lp Appt. Years	Present Relation	First Admitted	When Admitted	Ordained Deacon	Ordained Elder	Appt. Not Inc LP
Campbell, Dennis Marion		FE	Fayetteville	1968	1968	1974	44
Durham: Trinity, 1973; Assist. Prof. And Chairman Dept. of Religion, Converse College, 1974; Dir. Cont. Ed., Duke Divinity School, 1979; Dean, Duke Divinity School, 1983; Faculty, Duke Divinity School, 1997; Fac., Duke Div. & Headmaster, Woodberry Forest Sch., 1998; Headmaster, Woodberry Forest School, 1999							
Campbell, Elizabeth	5	R	Fayetteville	2001		2004	8
RA: St. Francis - Assoc, 2004; RA: St. Marks, Assoc., 2007; Retired, 2011							
Carden, Billy M.		R	Durham	1961	1961	1963	33
Maybrook-Massey, 1961; New Sharon, 1963; Concord-Oak Grove, 1964; St. Matthews, 1969; Durham: St.Paul, 1970; Roanoke Rapids: Rosemary, 1974; Kinston: Westminster, 1977; Murfreesboro, 1980; Ayden, 1984; Williamston, 1989; Stedman: Cokesbury, 1990; Evansdale, 1992; Retired, 1994							
Carpenter, Robert L.	9	R	Fayetteville	1989	1992	1996	21
St. Paul-Beaver Dam (FL), 1980; Poplar Springs-Memphis (FL), 1984; Assoc. Member, 1988; Mt. Zion (AM), 1989; Mt. Zion (PM), 1992; Caledonia (PM), 1993; Cedar Island-Sea Level (PM), 1994; Cedar Island-Sea Level, 1996; Cordova, 2001; RO: Norman, 2005; Retired, 2011							
Carson, W. Eric		R	Belfast, Ireland	1960	1960	1960	26
Dir. Fayetteville Urban Ministries, 1974; Trans. from Irish Conf., 1974; Fayetteville: Culbreth Memorial, 1977; Raleigh: Trinity, 1980; Fairmont, 1984; Durham: Duke Memorial, 1987; Raleigh: St. James, 1992; Retired, 1997							
Carter, G. Rosser	3	FE	Fayetteville	1998	1998	2002	14
BU: Center, 1995; BU: Faith, 1999; RA: Sunrise, 2003; RA: Clayton: Horne Mem. , 2011							
Carter, Joyce Faircloth	3	PL	Raleigh	2011			
WI: Salem (Garland), 2009							
Cash, Warren S.	6	RA	VA	1981			9
Leah's Chapel-Shiloh (PL), 1990; Bath (FL), 1991; Holly Springs (GR Dist.) (FL), 1992; AM in VA Conf., 1996; Reinstated & Transfer from VA Conf., 1996; Termination, 1998; Zion (RM Dist.), 2000; Retired, 2005; RM: Mt.Pleasant, 2005; BU: Grace, 2006; (DU) Bethesda, 2008							
Cashion, William	7	PL	Greenville	2008			
SA:Cool Springs (Carthage), 2005							
Casteel, Joseph W.	7	FE	Fayetteville	1995	1995	1998	17
Raleigh: Millbrook, Assoc. (LP), 1988; Fayetteville: Johnson Memorial (LP), 1993; Pleasant Hill (LP), 1994; Pleasant Hill (AM), 1995; Pleasant Hill-Mt. Carmel, 1998; Siler City: First, 1999; (WI) Hampstead, 2004; EC: Eliz. City: First, 2011							
Castle, Gerald Stephen	5	FE	Greenville	2006		2011	9
; SW Texas Conf., (PL), 1995; Woodland, (PM), 1998; RM: Enfield, 2001; SWTexax Conf., (Surrendered Credentials), (PM), 2001; Sharon, (FL), 2003; (PE), 2006; EC: Moyock, (PE), 2007; SO:St. Peter's (Morehead City), 2012							
Catlett, Timothy	1	FE	Greenville	2009		2011	4
RA: Apex: Acts, 2008; FA:Apex, Managinig Executive Pastor, 2013							
Caughill, Gordon	7	PL	Greenville	2007			
Sneads Grove, (PL), 2007; GA:Regan,(Lumberton), 2013							

Name	Lp Appt. Years	Present Relation	First Admitted	When Admitted	Ordained Deacon	Ordained Elder	Appt. Not Inc LP
Christianson, Diane M.		FE	Collegeville, M	1981	1981	1986	25
Greenville: St. James Assoc. (OM), 1984; Transf. MN Conf., 1985; Goldsboro: St. Luke Assoc., 1986; Leave of Absence, 1988; Chaplain, Meth. Ret., Community, 1990; Banks-Grove Hill, 1996; Disability Lv, 1999; Banks-Grove Hill, 2000; Durham: Bethany, 2001; RM: Edcombe Parish, 2003; (GR) Jarvis Memorial, Assoc., 2007; (FA) : Goshier-Keener, 2009; GR: Bethel, 2011; BE:App't to Another AC, Champlin UMC, MN Conf., 2013							
Chryst, Philip Robert		FE	Greenville	2010		2012	6
Warrens’ Grove, (PL), 2006; HA:Anchor-(District Mission -Wilmington),2013							
Clark, Jerry Lee		PL	2013				
HA:Shiloh (Maco), 2013							
Clark, Linda Kathryn	1	PL	Raleigh	2012			
HE:Conetoe-Hobgood, 2012; HE:Jackson(Jackson)-Seaboard(Seaboard), 2013							
Clark, Michele Karen		PE	Greenville	2007			6
(GO) : Faison, 2007; GO: Eureka, 2011							
Clark, Robert John	4	PE	Greenville	2009			
(GO) : Falling Creek, 2009; CA:Mt.Carmel (Pikeville), 2013							
Clark, S. Mark		FE	Raleigh	2011			2
DU: Tabermacle, 2008; Transf. from Holston Conf., 2011; CO: Fairview, (Elon), 2012							
Clark-Dickens, Kathy A.		LA	Louisiana	1977	1977	1981	17
Snead’s Ferry: First, 1995; Trans. from LA Conf., 1996; Leave of Absence, 1997; Chaplain, Anne Arundel Hosp., Annapolis, MD, 1998; Leave of Absence, 2000; Appt. in Calif-Pacific Conf., 2001; Chaplain, Anne Arindel Med. Ctr., Annapolis, MD, 2002; Past. Care, Scripps Mem. Hosp., La Jolla, CA, 2007; LA, 2008; (EC) Mt. Hermon, 2009; BE: Ext. Min. Dir. of Rel. Ed., Guantanamo Bay, Cuba, 2012; BE: Clergy Lv. Of Absence, 2013							
Clarke, W. Thomas		R	Memphis	1959	1961	1964	42
New Bern Circuit, 1957; Washington, Assoc., 1961; Hebron-Roper, 1962; Kinston Circuit, 1963; Bethel, 1965; Kenansville-Woodland, 1967; Disability Leave, 1970; Elizabeth City: Riverside, 1971; Disability Leave, 1972; Pink Hill, 1973; New Bern: Riverside, 1977; Burlington: St. Pauls, 1978; Tyrrell, 1981; Wanchese: Bethany, 1982; Hatteras, 1987; Old Dock, 1988; Swan Quarter, 1991; DU: Carr, 1994; Incapacity Leave 1/1/96, Retired, 2002; EC: Shiloh-Stumpy Pt., 2003; (EC) Creswell, 2004							
Clayton, Richard T.	1	FE	Fayetteville	1984	1984	1988	28
Wilson: First, Assoc., 1983; Rocky Mount: St. Paul, 1986; Louisurg, 1992; Cary: St. Francis, 1997; (RA) Hayes Barton, 2004							
Clayton, Tracy		FE	Fayetteville	2002		2005	8
RO: St. Pauls, (PE), 2001; EC: Gatesville, 2005; Appointed to Attend School, (Garrett-Evangelical Sem.), 2012							
Clift, David S.		R	Fayetteville	1974	1974	1977	37
Student, 1974; Orange, 1976; Kinston: Westminster, 1985; Tarboro: St. James, 1989; Duck, 1994; RA: North Raleigh, 2007; Retired, 2012							
Clyburn, Margaret Claire		FE	Fayetteville	1986	1986	1989	29
Assoc. RA, Benson Mem., 1987; Chap. Meth. College, 1989; (BU) Burl., Faith, 1991; Perquimmons, 1993; Washington, Asbury, 1995; Snow Hill: Calvary, 1998; (SA) Pittsboro, 2005; (BU) Faith, 2006; (BU) Carboro, 2007; CA: Westover, (Raleigh) 2013							

Name	Lp Appt. Years	Present Relation	First Admitted	When Admitted	Ordained Deacon	Ordained Elder	Appt. Not Inc LP
Coppock, C. Michael GO: Pine Level, (SLP), 1998; SA Sanford, St. Luke, Assoc. (FL), 2002; SA: Lemon Springs, (PE), 2004; GO: Princeton, (PE), 2006; Elder, 2009; CA: Brogden (Dudley), 2013	6	FE	Fayetteville	2004		2009	9
Cottingham, John G. Goldston Charge, 1969; Chaplain, US Army, 1970; Retired, 2001		R	Fayetteville	1968	1968	1970	33
Cottingham, William T. Student, 1974; Wesley Heights, 1976; Durham: Trinity, Assoc., 1978; New Sharon, 1981; Bellemont, 1985; Fremont, 1987; Burlington: W. Burlington, 1991; Southport: Trinity, 1996; WI: Trinity, 2002; EC: Wanchese: Bethany, 2005; Retired, 2009		R	Fayetteville	1974	1974	1977	28
Covington, J. Quinton Williston-Stacey, 1983; Midway-Bethlehem, 1984; Lauringburg: Central, 1989; Retired, 2009		R	Fayetteville	1980	1980	1983	28
Cox, Eugene GR: St. James, 2004; Deacon in Full Connection, 2007; GR: Covenant (Greenville), 2010		FD	Greenville	2004	2007		7
Cox, Lori Ann BU: Christ (Chapel Hill), Assoc., 2011	1	FE	Raleigh	2011		2013	2
Cox, Richard Lewis Durham: Duke University, 1969; Dean of Students, Duke Univ., 1974; Trans., 1974; Dean/Residential Life, Duke Univ., 1984; Retired, 2006		R	Baltimore	1967	1966	1974	37
Craddock, Jerald Watson's Chapel, (PL), 2007; (GR) : Soule, 2009	6	PL	Greenville	2007			
Crane, Larry D. Center, 1988; Dublin, 1993; Goldsboro: Pine Forest, 1999; (RA) Mt. Zion, 2004; RA: Ebenezer, 2007; Retired, 2010		R	Fayetteville	1988	1988	1990	20
Crank, Stewart Allen Helena, 1997; Allensville-Trinity, 2001; BU: Burlington Circuit (Bethel-Camp Springs), 2011		FE	Fayetteville	1997	1997	2000	15
Creech, William Michael Lebanon, (PL), 2003; GO: Pikeville: St. Joseph, (FL), 2007; GR: Bath, 2011	11	FL	Fayetteville	2003			
Cribb, Dalma G. EC: Creswell, 2008; FA: Epworth (Clinton), 2010; GA: Trinity (Fairmont)-Olivet (Marietta), 2013	9	FE	Greenville	2009		2011	3
Cribb, Jerry W. Appointed to attend school, 1983; Red Oak, 1984; Spring-Garysburg, 1988; Star, 1993; Ahoskie, 1998; (EC) Manteo: Mt. Olivet, 2004		FE	Fayetteville	1983	1983	1986	29
Crowder, William R. Vanceboro, 1946; Dover, 1950; Hookerton, 1954; Selma: Edgerton Memorial, 1960; Warsaw, 1964; Burlington: St. Pauls, 1968; Goldsboro: Daniels, 1973; Retired, 1986	2	R	Greenville	1948	1951	1953	37
Crowe, John Marshall Clark St. (FLP), 1983; Clark St., 1984; Bethel-Lebanon, 1985; Garland, 1986; Union-Newbegun, 1988; Morehead City: Franklin Memorial, 1992; Salter Path, 1996; Spring Hope, 1998; Bethel (Wayne Co.), 2002; M Leave, 2003; Medical Leave, 2003	1	ML	Fayetteville	1984	1984	1988	28

Name	Lp Appt. Years	Present Relation	First Admitted	When Admitted	Ordained Deacon	Ordained Elder	Appt. Not Inc LP
Dice, Myron Bethlehem, (PL), 2007; SA: Sandhills Circuit, 2008; RO: St. John, 2011	6	PL	Greenville	2007			
Dickens, Jan J. Harrellsville, 1973; Eno-Palmers Grove, 1975; New Hope, 1979; Chaplain, USAF, 1982; Retired, 2005		R	Fayetteville	1976	1976	1980	29
Dickens, John Van Chaplain, US Navy, 1996; Trans. from Louisiana Conf., 1996		FE	Louisiana	1978	1978	1985	16
Dickenson, Calvin Walter HE:Gilburg-Spring Valley (Henderson), 2012	1	FL	Raleigh	2012			
Dickerson, Gregory Wayne NB: Shady Grove, 2010	3	PL	Greenville	2010			
Dickerson, Jason Ray FA: Silik Hope :Mt.Vernon (Siler City)-Sapling Ridge (Pittsboro), 2012	1	PL	Raleigh	2012			
Dixson, Amanda Cooley HE:Warren Charge (Providence[Warrenton]-Shocco[Henderson]),2013		FL	2013				
Dodson, Lewis H. Trans. from Florida Conf., 1960; Stonewall, 1960; Mt. Pleasant, 1963; Mamers, 1964; Institute, 1966; Sabbatical Leave, 1967; Pollocksville, 1968; Sandhills, 1969; Wrightsboro, 1971; Center, 1974; Disability Leave, 1976; Sharon, 1978; South Camden, 1979; Perquimans, 1981; Whiteville Ct., 1982; Retired, 1983		R	High Point	1953	1955	1958	30
Dodson, Scott RM: Spring Hope-Gibson Mem, (SLP), 2002; RM: Wilson: First, Assoc., (PE), 2006; (WI) Wilm.: Grace, 2009	4	FE	Greenville	2006		2009	7
Dorn, Rodney Glenn Stokes, (PL), 2004; GO: Webb Chapel (Lenoir Co.), 2010	10	PL	Fayetteville	2004			
Dornsmith, Suzanne BU: Chapel Hill: University, Assoc., 2005; Leave of Absence., 2010; Serv. in WNCC, Assoc. Pastor Forest Hills UMC Concord, NC, 2011		FE	Fayetteville	2000		2005	8
Dorsey, Dora Russell Attend School, 1998; DU: Lakewood, 1999; Hamlet: St. Peter, 2002; (RO) Philadelphia, 2004; RO: New Hope, (Rowland), 2011; GA:Rhyne Memorial, (Red Springs), 2013		FE	Fayetteville	1998	1998	2002	14
Doucette, Leonard F. Student, 1975; Pollocksville, 1977; Hollands, 1980; Raleigh: Edenton St., Assoc., 1981; Rose Hill, 1984; Durham: Parkwood, 1989; Oriental, 1992; New Bern: Trinity, 1996; Hertford, 1999; DU: Asbury, 2002; Retired, 2008		R	Fayetteville	1975	1975	1978	32
Drake, Para Lee Rodenhizer ; Attend School, 1996; Mt. Tirzah, 1997; Durham: Trinity, Assoc., 1998; CPE, Duke Med. Center, 1999; Res. Chaplain, Duke Med. Center, 2000; Rougemont, 2001; EC: Newbegun, 2005; NB: Core Creek, 2008; CO:Family Leave, 2012		FLv	Fayetteville	1996	1996	1999	16
Draper, Howard Dennis Attend School, 1965; Mamers, 1967; Star, 1970; Alcoholism Counselor, Halifax Co. Mental Health Ctr, 1973; Hawkins-Tabor, 1988; Kenansville Parish, 1993; Saulston, 1996; Plymouth, 1999; GO: Mt. Olive, 2003; Retired, 2010		R	Raleigh	1965	1965	1969	45

Name	Lp Appt. Years	Present Relation	First Admitted	When Admitted	Ordained Deacon	Ordained Elder	Appt. Not Inc LP
Ethridge, Faye Shiloh (FL), 1998; Battleboro (FL), 2001; Battleboro (PD), 2002; Incapacity Leave, 2004; Retired, 2010	4	R/PD	Fayetteville	1998			8
Eubanks, J. Michael NB: Williston/Stacey, 1998; NB: Jacksonville: Pine Valley, 2000; NB: Riverdale, 2009; SO:Asbury (Cove City), 2012		FE	Fayetteville	2001		2005	12
Eure, Aydlett J. Trinity-Piney Grove, 1984; Raeford: Hoke, 1986; Newton Grove, 1990; Goldsboro: Jefferson, 1993; Retired, 1995		R	Fayetteville	1948	1948	1986	12
Evans, Matthew R. DU: Cokesbury, 2002; GO: New Church (East Clayton), 2006		FE	Greenville	2004		2007	11
Evans, Tommy L. Lebanon (LP), 1981; Burlington Circuit, 1985; Wilson: First, Assoc., 1989; Lovejoy-Macedonia, 1990; Concord, 1994; Wendell, 1996; Elizabethtown: Trinity, 2000; Mt. Hermon, 2002; Leave of Absence, 2003; BU: St. Pauls, 2003; Medical Leave, 2004	3	ML	Fayetteville	1984	1984	1988	28
Everett, Glenn B. Cedar Island (FLP), 1976; Stokes (SLP), 1978; Efland (SLP), 1980; Efland, 1981; Burlington: Faith, 1985; South Camden, 1991; Swepsonville, 1996; (NB) Daniels Memorial, 2004; EC: Shiloh (Stumpy Poin), 2008; Retired, 2008; NB: Merrimon, 2010; SO: Lee's Chapel (Pollocksville), 2013	5	R	Fayetteville	1981	1978	1986	26
Faggart, T. M. Christ Church-Cedar Cliff, 1960; Trans. from WNC Conf., 1960; Trans. To WNC Conf., 1963; Fairview, 1964; Trans. from WNC Conf., 1964; Maysville, 1968; Swansboro, 1970; Hamlet: First, 1975; Cary: First, 1981; Durham: Duke Memorial, 1982; Sanford: St. Luke, 1986; Raleigh: Benson Memorial, 1989; Rockingham: First, 1992; Retired, 1998		R	Lake Juna.	1961	1961	1964	37
Faggart, W. Bryan BU: Prospect, 2001; (DU) Bethany, 2003; (BU) Mebane, 2009; FA: Trinity (Troy)2013		FE	Fayetteville	2001		2003	11
Fairley, Leonard E. Sanford Circuit, 1984; Hamlet: St. Peter, 1988; Sanford Circuit, 1992; Raleigh: Soapstone, 1997; RO: District Superintendent, 2005; CA: St. Andrews, Cary, 2012		FE	Fayetteville	1985	1985	1988	27
Fairley, Robert A. Pembroke Circuit (PL), 1982; Maxton Circuit (PL), 1984; Maxton Circuit (FL), 1990; Maxton Circuit, St.George-Piney Grove, 1995; Retired, 2006	12	RA	Fayetteville	1995	1995		11
Farlow, Sue Barnes Burgaw, Assoc., (PL), 2000; Watha. (PL), 2001; Shiloh-Stumpy Point, (PL), 2004; GR: Bethany, 2008; GR: Epworth-Fairfield, 2010	13	PL	Fayetteville	2000			
Farmer, John A. Attend School, 1971; Sneads Grove, 1973; Jarvis Memorial, Assoc., 1975; Dir. Camp Don Lee, 1977; Retired, 2011		R	Fayetteville	1971	1971	1976	39
Farmer, Penny Dollar New Bern: Garber, Assoc., 1983; Jacksonville: Trinity, Assoc., 1984; Pamlico Coop. Parish, Assoc., 1986; Alliance-Arapahoe, 1989		FE	Fayetteville	1980	1980	1983	32
Farmer, Richard L. RA: Piney Grove, 1994; Bonlee, 1995; SA: Center, 1999; (SA) Merritts Chapel, 2004; Retired, 2012	4	R	Fayetteville	1998	1998	2002	14

Name	Lp Appt. Years	Present Relation	First Admitted	When Admitted	Ordained Deacon	Ordained Elder	Appt. Not Inc LP
Farrah, Wayne Oliver RO: Rowland (Rowland), 2011	2	PL	Raleigh	2011			
Fedoronko, John WI:Watha, (PL), 2006	7	PL	Fayetteville	2006			
Felton, Alan Phillips DU:Salem-Harris Chapel (Oxford), 2010; CO:Fiesta Cristiana Campus, The Peak Campus Associate, 2013	3	PL	Greenville	2010			
Felton, Gayle Carlton Grad. Student, 1983; Assoc. Professor, Meredith College, 1987; Asst. Professor, Duke Divinity School, 1989; Sr. Consultant, Duke Divinity School, 1997; Consultant/Writer for Worship Resources, GBOB, 1998; Retired, 2009		R	Fayetteville	1983	1983	1989	25
Ferguson, Horace T. Salem Chapel, 1964; Smithfield-Asbury, 1968; RA: Layden Mem., 1971; Hon. Location, 1980; Leah's Chapel, 1985; RA: Leah's Chapel, 1986; RA: Holly Springs, 1988; Readmitted as Member in Full Connection, 2005; Retired, 2011		R	Fayetteville	1968	1964	1969	26
Finicum, James Scott EC: Currituck, (Hebron-Mt, Zion), 2010; GA:Christ (Fayetteville), 2013		PE	Greenville	2010			3
Fischer, Joan Ellen GR: Washington Circuit, 2010	3	PL	Greenville	2010			
Fisher, Albert Fleet Saxapahaw, 1954; Franklinton, 1956; Highland, 1959; New Bern: Centenary, 1964; Goldsboro District Superintendent, 1969; Asst. Dir. Duke Endowment, 1974; Dir. Rural Church Division, Duke Endowment, 1983; Retired, 1994		R	Raleigh	1954	1954	1956	40
Fitzgerald, F. Owen Attend School, 1952; Walstonburg-Tabernacle, 1953; Hay Street, Assoc., 1955; Murfreesboro, 1957; Snow Hill, 1961; Goldsboro: St. Luke, 1965; Smithfield: Centenary, 1969; Raleigh: Hayes Barton, 1975; Burlington District Superintendent, 1984; Spec. Asst. to Dean, Duke Div.Sch., 1990; Retired, 1992		R	Burlington	1952	1952	1953	39
Fleming, Ralph Lang Beech Grove, 1953; Newport, 1956; Raleigh: Westover, 1962; Durham: Bethany, 1969; Chapel Hill: Aldersgate, 1974; Carr, 1976; Durham: Duke's Chapel, 1980; Goldsboro: Daniels Memorial, 1986; Elizabethtown: Trinity, 1989; Retired, 1991		R	Durham	1953	1953	1955	37
Fletcher, Robert Lee SA: Fair Promise-High Falls, 1997; (GO) Eureka, 2004; GO: Princeton, 2005; GR: Williamston: First, 2006; RM: Evansdale, 2010		FE	Fayetteville	2004		2004	9
Flynn, Robert C. Rowland, 1969; Coats, 1969; Mt. Tabor, 1970; Rocky Mount: First, Assoc., 1974; La Grange, 1976; Wallace, 1982; Fayetteville: Salem, 1985; Chapel Hill: Orange, 1994; Rockingham: First, 1998; Smithfield: Centenary, 2002; (NB) Swannsboro, 2006; Incapacity Leave, 2008; Retired, 2013		R	Fayetteville	1971	1971	1975	41
Fogleman, Leland Jan Student, Candler Sch. of Theology, 1976; Assoc. Sanford: St. Lukes, 1978; Piney Grove-Hickory Grove, 1980; Wilmington: Fifth Avenue, 1985; Appointed to attend school, 1988; LA, 1989; Apptd. To attend school, 1994; Staff, Triangle Couns., Inc. Raleigh, 2000; CA:Clergy Leave of Absence,2013		LA	Fayetteville	1976	1976	1979	31
Folks, James Glenn BU: Rock Creek, 2005; SA: Piney Grove, 2011	8	PL	Fayetteville	2005			

Name	Lp Appt. Years	Present Relation	First Admitted	When Admitted	Ordained Deacon	Ordained Elder	Appt. Not Inc LP
Gainey, Jonathan Paul SO:Stonewall - Bayboro (Stonewall & Bayboro), 2012	1	FL	Raleigh	2012			
Gales, Alvester I. Goldsboro: St. John, 1981; Raleigh: Cokesbury, 1982; Raleigh: Wilson Temple, 1985; Chaplain, US Army, 1987; Clinical Past. Ed. Supervisor, VA Maryland Health Systems Clinical Past. Ed. Super., VA Maryland Health Care System,		FE	Fayetteville	1981	1981	1986	32
Galipi, Victor L. Goldsboro: Salem (OM), 1992; Trans. from The Wesleyan Church (FC), 1994; Spring-Lebanon-Garysburg, 1996; Dublin, 1999; Medical Leave, 2002		ML	Cent. NY Dist.	1987	1987		18
Gallagher-Smith, Kellie GO: Lucama, (PL), 2000; RM: Bailey, (PL), 2005; (PE), 2006; RA: Trinity (Franklin Co), 2008	6	FE	Greenville	2006		2010	7
Gallagher-Smith, Stanley Lumberton Ct. (LP), 1996; Hornes-Sims-Gold Valley, 2000; (RM) : Elm City, 2003; RA: Wendell, Assoc., 2008; RA:Leah's Chapel, 2009		FE	Fayetteville	1999	1999	2002	14
Galloway, James CA:Soapstone, Dir.Cong. Care & Mission, 2013		PD		2013			
Gandy, Gary Lee SO: Haw Branch (Richlands), 2012	1	PL	Raleigh	2012			
Gardner, Ronald E. Jacksonville: Pine Valley, 1996; Trans. from N. AL Conf., 1997; Fairview, 2000; Retired, 2004		R	N. AL Conf.	1970	1970	1973	9
Garner, Clarence Smyrna, 1962; St. Lukes, 1964; Milton, 1966; Laurel Hill, 1972; St. Paul's (RK), 1976; Pleasant Hill, 1978; Carrboro, 1982; Raleigh: St. James, 1987; Manteo: Mt. Olivet, 1990; Retired, 1993	5	R	Goldsboro	1967	1964	1969	30
Gaskin, Jason Chadwick CO:Pleasant Green (Durham), Associate, 2013		PL	2013				
Gaskins, Walter W. Henderson: First, Assoc., 1974; Mt. Carmel, 1975; Kinston: St. Mark-Woodington, 1977; Brodgen-Falling Creek, 1980; Beech Grove-Rhems, 1983; Eureka-Yelverton, 1987; Havelock: Cherry Point, 1988; La Grange, 1999; GO: Zion, 2001; Leave of Absence, 2001; FA: Newton Grove, 2003; Retired, 2010; GO: Antioch, 2011	2	R	Fayetteville	1974	1974	1979	36
Gast, Michael Francis Bladen (SL), 1994; Moyock (PM), 1997; Murfreesboro, 1999; RA: St. James, 2003; Retired, 2006	3	R	Fayetteville	1996	1996	1999	8
Gattis, William H. Grove Chapel, 1967; Hebron, 1969; Hay Street (Min. of Ed.), 1971; Coord. of Youth Min. & Social Concerns, Conf. Council on Ministries, 1973; New Bern: Garber, 1977; Sanford: St. Luke, 1983; Chapel Hill: University, 1986; Burlington District Superintendent, 2004; Lead Pastor, University Church, Chapel Hill, 2007; Retired, 2012	1	R	Fayetteville	1968	1968	1971	44
Gentle, Brian G. Spring Hope, 1969; Trans. from NY Conf., 1969; Raleigh: Benson Memorial, 1973; Durham: Epworth, 1981; Raleigh: St. Marks, 1990; Fayetteville: Haymount, 1999; Retired, 2007		R	NY Conf.	1966	1966	1968	40

Name	Lp Appt. Years	Present Relation	First Admitted	When Admitted	Ordained Deacon	Ordained Elder	Appt. Not Inc LP
Grider, Linda Charity, (PL), 2003; Woodland, (FL), 2007	10	FL	Fayetteville	2003			
Griffin, Michael Little River, (PL), 2007; (RO) Rockingham: Pee Dee, 2009	6	PL	Fayetteville	2007			
Grill, C. Franklin Trans. from KY Conf., 1953; Eno, Nov., 1953; Epworth, Sept., 1953; Burgaw, 1956; Lillington, 1961; Person St., 1966; Scotland Neck, 1970; Coord., Conf. Council on Ministries, 1973; Southern Pines, 1979; Fayetteville: Christ, 1981; Roseboro, 1986; St. Pauls, 1988; Fairmont: Trinity, 1992; Retired, 1994		R	Durham	1953	1953	1956	40
Grimm, Tammie Appointed to Attend School, 2007		FD	Greenville	2007	2011		
Grissom, David R. Pekin, 1970; Bethesda, 1970; Nash, 1971; Stem-Bullock, 1972; Goldsboro: St. Paul's Assoc., 1976; Star, 1979; Roseboro, 1983; Chaplain, Methodist Retirement Home, 1986; Supt., Oxford Orphanage, 1989; Admin./CEO, Oxford Orph., Masonic Home for Children, 1998; BU: Prospect, 2003; Retired, 2012	3	R	Fayetteville	1973	1973	1977	39
Grist, Samuel L. Belhaven: Trinity, (PL), 2007; GR: Asbury (Washington), 2010; HA:Epworth (Clinton),2013	6	FL	Fayetteville	2007			
Guider, Charlene Pierce Fayetteville: Hay St., Assoc., 1987; Trenton - Maple Grove, 1990; Richlands, 1998; New Bern: Centenary - Co-Pastor , 2002; NB: New Bern: Trinity, 2007		FE	Fayetteville	1989	1989	1991	24
Gunter, Edward M. Holly Springs, 1971; Sanford: St.Luke, Assoc., 1973; Clinton: Grace, 1978; Fayetteville: Gardners, 1984; Burlington: St. Pauls, 1988; Havelock: First, 1993; Tarboro: St. James, 1998; Garner: St. Andrews, 2001; First, 2004; NB: Swannsboro, 2010		FE	Durham	1972	1972	1975	41
Gurganus, Ron Elevation, (PL), 2001; FA: Cumberland, 2008; RM: Sandy Cross, 2011	8	FE	Fayetteville	2001		2010	4
Guthrie, Walter Sherman Perkins (LP), 1979; Disc. LP, 1981; Chowan (LP), 1984; Straits-North River, 1986; Woodland, 1991; Sharon (EC Dist.), 1997; Bethel (Wayne Co.), 1999; Morehead City: Franklin Memorial, 2002; GO: Trinity (Lenoir Co.), 2003; Retired, 2006	7	RA	Fayetteville	1989	1989		17
Hackett, Charles Martin Merritts-Ebenezer, 1973; New Sharon, 1975; Shiloh, 1977; Fayetteville: Johnson Memorial, 1981; Pilmoor Mem., 1982; Goldsboro: Jefferson, 1983; Kenly-Buckhorn, 1988; Retired, 1995	1	R	Fayetteville	1974	1974	1978	23
Hackney, Grace BU: Cedar Grove, 2003; BU: Cedar Grove, 2006; DU: Mt.Bethel (Bahama), 2010		FE	Greenville	2003		2006	8
Hadden, Sidney Gene Jamesville (SL), 1993; Maury-Mt. Herman (PM), 1997; Fair Bluff-Cerro Gordo (PM), 2000; Spring-Lebanon, 2001; Incapacity Leave, 2003; Appt'd to Serve in Ky Conference, 2005	4	FE	Fayetteville	1997	1997	2001	16
Haddock, William A. Duke Div. School, 1978; Duke Memorial, Assoc., 1980; Fletcher's Chapel, 1982; Maury-Mt. Hermon, 1985; Shiloh, 1989; Wrightsboro, 1997; RA: Garner, First, 2010; HE;Middleburg-Hermon; BE: Ahoskie, 2013		FE	Fayetteville	1978	1978	1981	35

Name	Lp Appt. Years	Present Relation	First Admitted	When Admitted	Ordained Deacon	Ordained Elder	Appt. Not Inc LP
Hancock, Johanna Hudgin Jackson, (PM), 1999; Pink Hill, (PM), 2002; Mt. Tirzah, (PM), 2004; Retired, (PM), 2006	7	(R)PE	Fayetteville			2003	
Hankal, Madison N. Gillburg, 1991; Brookland-Brooksdale, 1994; Goldsboro: St. Paul, Assoc., 1995; Edgecombe Parish, 2000; Leave of Absence, 2001; Rocky Mount: First, Assoc., 2001; (NB) Trinity, 2004; (FA) Dunn: Divine Street, 2007; RA: Louisburg, 2010		FE	Fayetteville	1994	1994	1996	19
Hanson, Jared Andrew BU: Fairview, (FL), 2004; (PE), 2007; Elder, 2009; HE:Creedmoor (Creedmoor), 2013	3	FE	Greenville	2007		2009	6
Harbin, Harold H. Harker's Island (IS), 1989; (FL), 1992; Rockingham: Glenwood (AM), 1996; Hyde Co. Coop. Parish, 2000; NB: Faith, 2002; RM: Halifax, 2006; GO: Selma: Edgerton Mem., 2008; Retired, 2009; SO:Merrimon (Merrimon), 2013	6	R	Fayetteville	1996	1998	2000	14
Hardison, Valerie F. CA:Corinith, (Four Oaks), 2012	1	PL	Raleigh	2012			
Hardt, Otto H.C. Seven Springs, 1980; Brogden-Falling Creek, 1983; Morris Chapel-Trinity, 1986; Burlington Circuit, 1989; Goshen-Keener, 1993; Princeton, 1995; Retired, 1997		R	Fayetteville	1980	1980	1984	18
Harrington, William David Washington Ct., 1987; Harkers Island, 1992; Greenville: Jarvis, Assoc., 1995; GR: Farmville, 2001; Family Leave, 2007; GR: Lane's Chapel-Bethany, 2008		FE	Fayetteville	1989	1989	1991	24
Harris, Don Lee Sandy Cross, 1954; Garysburg, 1957; Robersonville, 1962; Franklinton, 1967; Rowland: First, 1969; Grifton, 1976; Roanoke Rapids: Rosemary, 1979; Morehead City: First, 1983; Jacksonville: Trinity, 1986; Laurinburg: First, 1990; Retired, 1994; RO: Rowland, 2008	12	R	Rocky Mount	1966	1964	1968	27
Harris, Gloria W. CO:Amity, Chapel Hill), 2012; CO:Duke's Chapel(Durham), 2013		PE	Greenville				1
Harris, Henry Paul Merrimon, (PL), 1996; Cedar Island, (FL), 2001; Leave of Absence, 2004; Broad Creek, (PL), 2005; Cedar Island, (FL), 2006; SO:Williston,(Williston), 2013	17	FL	Fayetteville	1996			
Harris, James H. Attend School, 1973; Kinnakeet, 1974; Rockingham: Glenwood, 1978; Kenansville Parish, 1983; Fairmont: Trinity, 1987; Greenville: Jarvis Memorial, Assoc., 1992; Mt. Gilead: First-Zion, 1995; FA:Retired, 2013		R	Fayetteville	1973	1973	1975	40
Harris, Jo Elaine Church of the Resurrection, Kansas East Conf. (PL), 2002; RA: Dist.Missions, (PD), 2005; CA:Transitional Leave, 2012	3	TL	Greenville	2005			8
Harris, Linda E. RA:Cokesbury-Jenkins Memorial, 2000	12	PL	Fayetteville	2000			
Harris, Prentis GA:Sandy Plains (Pembroke),2013		FL	2013				

Name	Lp Appt. Years	Present Relation	First Admitted	When Admitted	Ordained Deacon	Ordained Elder	Appt. Not Inc LP
Huffman, Virgil B. Rieglewood, 1969; Rehoboth-Harris Chapel, 1971; Bethesda, 1977; Cobb Circuit, 1985; Goldsboro: Daniels Memorial, 1993; Dir. VIM, Disaster Recovery Office, 2000; Selma: Edgerton Memorial, 2002; Retired, 2008		R	Durham	1972	1972	1976	36
Huggins, H. Sidney Attend School, 1963; Asbury, 1964; Conf. Evangelist, 1968; Goshen-Keener, 1970; Raleigh: North Raleigh, 1972; Fayetteville: Hay Street, 1983; Greenville: Jarvis Memorial, 1988; Greenville District Superintendent, 1996; BU: Front St., 2002; Retired, 2007		R	Greenville	1963	1963	1966	44
Humphreys, Chris Dwight NB: Atlantic, 2002; FA: Victory-Person Street, 2006; (SA) Center, 2009	10	AM	Fayetteville	2004			12
Hunt, Harold Ga:Collins Chapel (Lumberton), 2013		FL		1993			
Hunt, Henry GA:New Philadelphus(Red Springs), 2012	1	PL	Raleigh	2012			
Hunt, Kelly Mylor RO: St.Johns-Gibson, 2009; RO: Hickory Grove, 2011; GA:West Robeson,(Maxton), 2013	4	PL	Greenville	2009			
Hunt, Terry Hickory Grove, (PL), 1994; Hickory Grove, (SLP), 1995; Pleasant Grove, (SLP), 1995; Shiloh,(SLP),KY Conf., 1999; Shiloh, (PE), KY Conf. , 2003; RA:Circle of Christ, 2004; FA:Coats, 2008; RO:Pembroke, First, 2009; RO:EXTMIN, Leadership Coordinator, CC Ministries, NCC, 2011		FE	Fayetteville	1994		2010	10
Hunter, J. Manly Stedman, 1964; Fayetteville: Gardners, 1969; Murfreesboro, 1976; Durham: Asbury, 1980; Dunn: Divine Street, 1984; Farmville, 1992; Retired, 1995	5	R	Burlington	1964	1962	1966	30
Hunter, Jack L. Pleasant Grove, 1960; Millbrook, 1963; Farmville, 1968; Raleigh: Highland, 1973; Rocky Mount District Superintendent, 1980; Burlington: Front Street, 1984; Sanford District Superintendent, 1995; Retired, 2003		R	Rocky Mount	1960	1961	1961	43
Huskins, James R. Andrews Chapel-Soapstone (LP), 1981; Andrews Chapel-Soapstone, 1983; Mt. Zion, 1987; EC: Hatteras, 1991; EC: Edenton, 2000; Retired, 2007; GO: Micro-Fellowship, 2010	2	R	Fayetteville	1983	1983	1987	23
Hutchins, David Carl SA: Star, 2001; RM: Bailey Charge, 2007; RM: Edgecomb Parish, (Pinetops-Temperance Hall), 2011		FE	Fayetteville	2001		2004	11
Hutchinson, Charles H. Fairmont, 1957; St. Lukes, 1960; Cobb, 1964; Bellemont, 1969; Leasburg-Salem, 1971; Yanceyville, 1974; Durham: Lakewood, 1976; Creedmoor, 1984; Benson, 1986; Murfreesboro, 1990; Retired, 1996	2	R	Wilmington	1959	1959	1962	39
Ingram, Geraldine D. Attend School, 1980; Durham: Epworth, Assoc., 1982; Franklinton, 1983; Admin. Meth. Ret. Home of Durham, 1985; Pinetops-Hart, 1988; Assoc. in Ord. Min., Hinton Rural Life Center, 1990; Program Dir., Hinton Rural Life Center, 1994; Retired, 1995		R	Fayetteville	1980	1980	1983	15

Name	Lp Appt. Years	Present Relation	First Admitted	When Admitted	Ordained Deacon	Ordained Elder	Appt. Not Inc LP
Jenkins, William Christopher GR: Sharon, (PL), 2007	6	PL		2007			
Jenks, Gregory Keith Saxapahaw, 1987; Fayetteville: Johnson Memorial, 1993; Clayton: Christ Community, 1997; EXTMIN, Exec. Director, ZOE, 2004; Garner (Garner), Dec. 2012		FE	Fayetteville	1987	1987	1990	26
Jenness, Eugene Ray RO: Roberdel, 2000; FA: Kipling, 2005; GO: Zion, 2007; App'td to attend School, Asbury TS, Wilmore, KY. 2011, 2011		FE	Fayetteville	1999		2005	13
Jessee, D. Douglas Trans. from KY Conf., 1970; Garner: St. Andrews, 1970; Carthage, 1976; Outer Banks Parish, 1980; Raleigh: North Raleigh, 1983; Cary: First, 1989; Raleigh: Hayes Barton, 1999; New Bern District Superintendent, 2004; (RM) Wilson: First, 2007; Retired, Mar. 1, 2009		R	KY	1968	1968	1972	41
Johnson, C. Reginald Appointed to attend school, 1966; Raleigh: Pleasant Grove, 1967; Student, Edinburgh Univ., 1970; Wilmington: Oleander, 1974; Tabor City, 1977; Asst. Prof., Asbury College, 1980; Prof. of Spirit. Form., Asbury Th. Sem., 1994; Dean of the Chapel. ATS, 1999; Retired, 2007		R	Rocky Mount	1966	1968	1968	40
Johnson, F. Douglas GO: Goldsboro: Jefferson, (SLP), 2001; (PE), 2005; Conference Evangelist, 2011; GO: Zion, 2011	4	FE	Fayetteville	2005		2008	8
Johnson, George W. Student Pastor, Rock Creek, 1957; Yanceyville, 1961; Faith, 1968; Webb-Trinity, 1972; Burlington: Emmanuel, 1974; Garner: First, 1976; Chapel Hill: University, 1981; Wilson: First, 1986; Burlington District Superintendent, 1990; RA: Hayes Barton, 1996; Retired, 1999		R	Wilson	1958	1958	1961	41
Johnson, Glenda Noble Raleigh: Avent Ferry, 1981; Raleigh: Highland, Assoc., 1986; Garner: St. Andrews, 1991; Durham Dist. Supt., 1998; Retired, 2002		R	Fayetteville	1982	1982	1984	20
Johnson, J. Donald St. Luke (BU), 1992; Evergreen, 1995; Chap., Dept. of Past. Care, UNC Hospitals, Ch. Hill, 1998; Retired, 2000		R	Fayetteville	1992	1992	1995	8
Johnson, Kathryn Rives St. John-Gibson, 1993; Raleigh: Edenton St. Assoc., 1996; RA: Avent Ferry, 2010; HE:Tabernacle(Townsville), 2012		FE	Fayetteville	1994	1994	1996	19
Johnson, Kevin Michael FA:Fuquay-Varina, (Fuquay-Varina), Associate, 2012	1	FL	Raleigh	2012			
Johnson, Laura Richards BU: Union Grove, Assoc., 2011	2	PE	Raleigh	2011			
Johnson, Lawrence E. DU: Asbury Temple, 1980; Trans. from S. Indiana Conf., 1984; FA: John Wesley, 1988; DU: Fayetteville Road, 1997; DU: Reconciliation, 1998; Assoc. Dir., Conf. Connectional Ministries, 2004; Retired, 2010		R	S. IN	1969	1958	1969	41
Johnston, Walter G. EC: Harrellsville, (PL), 1997	16	PL		1997			

Name	Lp Appt. Years	Present Relation	First Admitted	When Admitted	Ordained Deacon	Ordained Elder	Appt. Not Inc LP
Lassiter, Bryan NB:Belgrade(Belgrade) - Tabernacle(Maysville), 2008	5	PL	Greenville	2008			
Lawrence, Cheryl Moffett BU: Carr, (PL), 2005; (PE), 2006; (DU): Rougemont, 2009; CO:Union Grove(Bahama), 2013	1	FE	Greenville	2006		2010	8
Lawrence, Teresa E. Philadelphia (OF), 1998; Phila. (FC), 2001; Trans. From AME Church, 2001; (FA) Cumberland, 2004; Medical Leave, 2007		ML	Fayetteville	2001		2001	15
Laytham, David Brent Efland, 1993; Brookland-Brooksdale, 1995; Ext. Min. Lambuth Univ., Tenn., 1999; Asst. Prof. Theol., North Park Theo. Sem., Chicago, 2001; Ext.Min.. CO:Dean, Ecumenical Inst. of Theology, St. Mary's Sem. and Univ., Balti., MD, 2011		FE	Fayetteville	1994	1994	1996	19
Leak, Christopher Vogle GR: First Washington, Assoc., 2010	3	PL	Greenville	2010			
Lear, Heather Heinzman RM: Englewood, (FL), 2004; (PE), 2005; RA: Highland, (PE), 2006; DU: Fletchers Chapel, 2011	1	FE	Fayetteville	2005			8
Leburg, Michael W. Johnston Ct., 1989; Rich Square - Woodland, 1992; Caledonia, 1996; Star, 1998; GO: Kenly-Buckhorn, 2001; GO: Antioch, 2003; BU: Phillips Chapel, 2005; Medical Leave, 2006	1	ML	Fayetteville	1990	1990	1993	20
Ledford, Laura Fine RA: Raleigh: All Saints, Assoc., 2008; (RA) : Raleigh: Hayes Barton, Assoc., 2009; RA: Assoc, Dir. Office Min, Relations, NCC, Garner, NC, 2011		FE	Fayetteville	2008		2011	4
Lee, Henry W. Student Pastor, Harrellsville, 1967; Dublin, 1970; Stedman, 1977; Plank Chapel, 1980; Wrightsboro, 1986; Mt. Zion, 1988; Fletcher's Chapel, 1991; Angier, 1993; Retired, 1999	5	R	Fayetteville	1975	1970	1978	24
Lee, James C. Mt. Tirzah - Helena, SLP, 1972; Greenville: St. James Assoc., 1974; Laurinburg: St. Luke, 1976; Raleigh: Millbrook, 1987; Dist. Supt., Goldsboro, 1994; Wilmington: Pine Valley, 1999; RA: Highland, 2003		R	Durham	1972	1972	1975	36
Leechford, Jane Lee SHOCCO, (SLP), 2004; SA: Aberdeen: Page Memorial, (PE), 2007; SA: Aberdeen: Page Mem., 2009	3	FE	Greenville	2007		2009	5
Lee-Torres, Ronda Southern Pines, Assoc. (OE), 1999; Southern Pines, Assoc. (FD), 2001; Trans. From Virginia Conf. (FD), 2001; Medical Leave, 2002		ML	Trans. Va. Conf	2001			11
Levin, Dennis P. Warren Ct. (PM), 1976; Hollands, 1981; Bailey, 1985; Enfield-Eden, 1990; Enfield-Eden-Whitakers, 1991; Ayden, 1993; Retired, 2010	1	R	Fayetteville	1978	1978	1982	32
Lewis, Jerry D. Verona, 1978; Siler City: West End, 1979; Moncure-Buckhorn, 1983; Chaplain, USAF, 1985	2	FE	Fayetteville	1980	1980	1984	33

Name	Lp Appt. Years	Present Relation	First Admitted	When Admitted	Ordained Deacon	Ordained Elder	Appt. Not Inc LP
McKenzie, G. Robert		R	Durham	1953	1953	1955	40
Appointed to attend school, 1953; Assoc., Jarvis Memorial, 1954; St. Matthews, 1956; Director of Youth Work, Conf. Bd of Ed.; Wynnewood Park, 1960; Westminster, 1962; Elizabeth City, 1968; Elizabeth City District Superintendent, 1970; Front Street UMC, Burlington, 1974; Rocky Mount District Superintendent, 1984; Exec. Dir. , CCOM, 1989; Retired, 1993							
McKita, Carleton P.		R	W.PA.	1950	1953	1954	45
Trans.from W. PA, 1983; V.P.Dev., NC Wesleyan College, 1983; Mgr, Hosp. Nash Gen. Hosp., 1990; Retired, 1996; RM: Hollister, 2008; HE: Red Oak, (Bethlehem, Red Oak), 2012							
McLaurin, Horace L.		R	Durham	1961	1961	1966	36
Kitty Hawk, 1961; Moyock, 1964; Fletcher’s Chapel, 1967; Mt. Hermon, 1971; Newport, 1976; Durham: Calvary, 1980; Murfreesboro, 1984; Smyrna, 1988; New Bern: Trinity, 1990; Retired, 1996							
McLean, James H.	12	RA	Fayetteville	1997	1997		8
Shady Grove, 1985; Asbury (NB Dist.), 1990; Midway-Bethlehem, 1992; Roseboro, 2000; FA: Harnett: Cokesbury, 2003; Retired, 2004							
McLean, Kenneth B.		FE	Fayetteville	2002		2005	8
FA: Haymount, Assoc., 2002; FA: Sampson Charge, 2003; (DU) Abundant Life, 2009; CO:Efland, (Efland), 2012							
McLean, Martha Ann		FE	Greenville	2008		2010	5
DU: Durham: Asbury, 2008							
McLeod, Walter E.		R	Fayetteville	1992	1992	1996	20
Fletcher’s Chapel - St. Peter, 1984; Granville-Vance, 1991; DU: Asbury Temple, 1994; RA: Wilson Temple, 1997; RO: Philadelphia, 2011; G:Retired, 2013; HE:St.Peters(Oxford)-Hargrove Chapel(Townsville), 2013; Retired, 2013							
McManus, Hannah Pinckney	1	FE	Greenville	2007		2010	5
BU: Chapel Hill: Christ, (FL), 2007; (PE), 2008; BU: Evergreen, 2011							
Megill, George C.		R	Kinston	1950	1951	1952	42
Trans. from Okla. Conf., 1949; Westover - Pleasant Grove, 1950; Westover, 1953; Hamlet: Fellowship, 1954; St. Luke, 1959; Left for study in mission field (Brazil), 1961; Missionary to Brazil, 1970; Trinity (Franklin Co.), 1990; Retired, 1993							
Melvin, B. Fallon		RA	Fayetteville	1998			13
; ; ; ; ; NB:Riverdale(PL), 1976; Pamlico Coop. Parish, Assoc. (PL), 1986; Mt. Pleasant (LP), 1991; Raleigh: Edenton St., Assoc. (AM), 1998; Poplar Springs, 2001; Retired, 2004; SA: Poplar Springs, 2004							
Mendez, Sadot	8	PL	Raleigh	2011			
EC:Center Hill (Tyner), 2003; BE:Creswell (Creswell) 2013							
Mentzer, James G.	2	FE	Fayetteville	1998	1998	2001	14
Cumnock, (ISA/PL), 1995; Cumnock-Hickory Mtn, 1997; Vass-Cameron(PM/FC), 1999; FA: Roseboro, 2002; EXTMIN, The Methodist Foundation, 2006; EXTMIN. Pres/CEO UM Foundation of New England, Hampstead, NH, 2012							
Mercer, Charles H.		R	Wilson	1942	1943	1944	46
Swansboro, 1943; Sunset Park, 1946; Fairmont: Trinity, 1951; Mebane, 1956; Smithfield: Centenary, 1960; Laurinburg: First, 1965; Dist. Supt., New Bern, 1968; Exec. Dir. Conf. Council on Min., 1973; Dist. Supt., Durham, 1978; Roanoke Rapids: First, 1984; Retired, 1988							

Name	Lp Appt. Years	Present Relation	First Admitted	When Admitted	Ordained Deacon	Ordained Elder	Appt. Not Inc LP
Merrill, Cameron Quinn CO:All Saints (Raleigh) Associate		PL	2013				
Methvin, Rayford H. Bladen, 1973; Union Chapel, 1976; Spring Hill, 1980; Pee Dee, 1984; Retired, 1986; Old Dock (RM), 1994	2	R	Fayetteville	1975	1974	1978	16
Meyer, James Brock DU: Stem-Bullock, 2011	2	PL	Raleigh	2011			
Midgett, Peleg D. Oxford Ct., 1956; Chapel Hill: Aldersgate, 1961; Creedmoor, 1965; Sick Leave, Dec., 1965; Four Oaks, 1966; Seven Springs, Mar., 1966; Newport: St. James, 1970; Ocean View, 1975; Wallace, 1977; Southport, 1982; Retired, 1994		R	New Bern	1957	1958	1960	38
Millan, Hector Chatham Hispanic Ministries (OF), 1997; Tr. from Meth. Ch. of Mexico, 2000; Wake Circles of Hispanic (New), 2001; Medical Leave, 2004; DU: Dir. Hispanic House of Studies, Duke Div. Sch, & New Creation, 2011		ML	Meth. Ch. Mex.	2000		2000	11
Miller, Donald Thomas RM: Hornes, 2009; CO:Mt. Hermon, (Graham), 2012		FE	Greenville	2009		2011	4
Miller, James H. Moyock, 1950; Westminster, 1951; Snow Hill: Calvary Mem., 1956; Goldsboro: St. Luke, 1961; Beaufort: Ann St., 1965; New Bern: Centenary, 1970; Fayetteville Dist. Supt., 1973; Exec. Dir. Conf. COM, 1978; Cary: First, 1982; Retired, 1989		R	Sanford	1949	1949	1951	40
Miller, Lon William Maysville, 1993; Tr. From WVA Conf., 1995; Hyde Co. Coop Parish: Swan Quarter, 1998; Dir., Hyde Co. Par., 1999; Incapacity Leave, 2000; Windsor, 2000; Seaboard, 2001; Medical Leave, 2002		ML	West VA	1989	1989	1992	16
Miller, Theodore Ralph GO: Seven Springs-Bethel, 1994; GO: Salem, 1996; GO: Daniels Memorial, 1999; (EC) First, 2004; (DU) Roxboro: Long Memorial, 2006; GR: Westminster (Kinston), 2010		FE	Fayetteville	1998	1998	2000	15
Miller, Yuko Con. App. Evangelist, 2008	5	PL	Greenville	2008			
Mills, Jonathan Lee SA: Fair Promise-High Falls, 2010		PE	Greenville	2010			3
Mills, Leslie Painter GR: Campbell's Creek, 2011	2	PL	Raleigh	2011			
Mills, Taylor W. GR: Williamston: First, 2001; RA: Avent Ferry, 2006; DU: Trinity (Durham), 2010		FE	Fayetteville	2001		2004	12
Milton, Stuart M. Mt. Tabor - Riverview (SL), 1986; Norlina, 1989; Disciple, 1996; Cary: White Plains, Min. of Membership & Evang., 2001; (BU) Walnut Grove, 2004; CO:Mt. Sylvan, Durham), 2012		FE	Fayetteville	1989	1989	1992	24
Minnick, Gregory Carlton RM: Roanoke Circuit (FL), 1993; RA: Macon (AM), 1997; BU: Hightower., 1999; RM: Gaston, 2001; RM: Halifax, 2005; DU: Mt. Tirzah, 2006; RO: Beaver DAm-Roberdell, 2008; FA:Retired, 2013		R	Fayetteville	2001	2001	2004	20

Name	Lp Appt. Years	Present Relation	First Admitted	When Admitted	Ordained Deacon	Ordained Elder	Appt. Not Inc LP
Minnick, Jonathan Allen Pleasant Grove, 1993; Trans. To NC Conf., 1993		FE	VA	1990	1990	1995	20
Mitchell, Jerry E. GO: Garris Chapel, (PL), 1998; (AM), 2004	4	AM	Fayetteville	2003			11
Mitchell, Laura H. WI: Wrightsville Beach (PM), 2000; WI: Wrightsville Beach, Assoc., 2003; WI: Burgaw, 2010		FE	Fayetteville	2000		2003	13
Mitchell, Shawn Thomas RO: Mt.Zion-Wall's Chapel, 2009; HE: Enfield Community Mission(Enfiield), 2012	4	PL	Greenville	2009			
Mitchell, William K. Washington: Asbury, 1985; Conway, 1989; Center, 1993; SA: Candor, 1999; Retired, 2006		R	Durham	1986	1986	1990	18
Moehring, David Elizabeth City: First, Assoc., 1994; Trans. From Cal-Nev Conf., 1995; EC: South Camden, 1996		FE	Cal-Nev	1989	1989	1994	17
Montanez, Jose Javier RA: Clayton: Christ Community, Assoc., (PL), 2006	7	PL	Greenville	2006			
Moore, Christopher Gregory RA: All Saints, 2007; Elder, 2009		FE	Greenville	2007		2009	6
Morgan, Deborah Ann Hermon, 1986; CPE Intern, Duke Med Ctr., 1988; LA, 1990; Past. Couns. Life Enrichment Ctr. / Marr. & Fam. Coun. Ctr., 1991; Previous & Couns. Duke Cancer Patient Support Prog., 1994; Chap., Duke Med. Ctr., 2000		FE	Durham	1986	1986	1990	26
Morgan, Justin Andrew CA:Edenton Steet, New Campus, Glenwood So, 2012, 2012	1	FL	Raleigh	2012			
Morris, Alvin J. Harrells Circuit, 1964; Magnolia, 1965; Oleander-Pine Valley, 1968; Mt. Gilead: First, 1974; Rowland: First, 1976; Red Springs: Trinity, 1979; Burlington: Emmanuel, 1986; LA, 1988; Wesley Chapel, 1988; Windsor, 1989; Cordova, 1993; Retired, 1998	11	R	Fayetteville	1976	1968	1978	21
Morris, Brigitte Ann Freeman GO: St. Paul, 1984; Consec. Diac. Min., 1985; Morehead City: First, 1987; Study Leave, 1993; Oxford, Oct., 1996; Personal Leave, 1996; GR: Washington: First, 2004; (GR) Sale, 2009	10	FD	Fayetteville	1998	1998		15
Morris, Homer E. Harlow-Oak Grove, 1977; Wilmington: Fifth Ave, 1981; Burgaw, 1985; Whiteville, 1990; Clinton: First, 1995; Morehead City: First, 1999; (GO) St. Paul, 2004; (GR) : Greenville: Jarvis Mem., 2009		FE	Fayetteville	1977	1977	1979	36
Morrison, Charles K. Spring-Garysburg, 1973; Trinity, 1976; Nashville, 1978; Emmanuel, 1982; Roanoke Rapids: Rosemary, 1986; Durham: Epworth, 1990; GO: St. Paul, 1998; Cary: White Plains, 2002; GO: Smithfield, Centenary, 2006; EXTMIN: Chap: NC National Guard, 2008; Retired, 2009	1	R	Fayetteville	1974	1974	1978	35

Name	Lp Appt. Years	Present Relation	First Admitted	When Admitted	Ordained Deacon	Ordained Elder	Appt. Not Inc LP
Murphy, Mark WI: Bolivia: Bethel, (PL), 2004	9	PL	Fayetteville	2004			
Murphy, Miles Laurinburg Ct., 1956; Red Springs, 1959; Chaplain, USAF, 1964; Chaplain, VA Hospital, 1967; Retired, 1998		R	Raleigh	1956	1956	1958	42
Murphy, Stuart Patrick GA:Solid Rock(Cameron), Spring Lake Campus, 2012	1	FL	Raleigh	2012			
Mursten, Casey Hickman CO:Oak Grove (Roxboro), 2013		FL	2013				
Myers, Charles Donald Halifax, 1970; Fayetteville: St. Andrews, 1975; Haw River, 1977; Sabbatical Leave, 1981; Oxford: Salem, 1982; Leave of Absence, 1986; RA: Zion, 1991; Burlington Ct., 1993; Littleton, 1997; Edgecombe Parish, 2001; RM: Stantonsburg-Black Creek, 2003; RM: Spring-Lebanon, 2005; Retired, 2007	2	R	Durham	1972	1972	1974	28
Myers, Gail Ingram DU: Longview, Min. other Denomination, 2004; DU: Lakewood, (PE), 2006; GO: New Church, Johnston Co., 2008		PE	Greenville	2006			7
Myrick, E. Larry McGee, (PL), 2005; FA: Bethany-McGee, 2011	8	PL	Fayetteville	2005			
Nagel, Donald C. Student, Duke Div. School, 1961; Cary: First, Assoc., 1963; Hollands, 1965; Student, NCSU, 1967; Student, UNC, 1969; Norfolk Med., Intern, 1972; Residence in Family Practice, Newport News, 1973; Asst. Prof., UNC - Asheville, 1975; Med. Dir., Alcohol Rehab. Ctr., Black Mountain, 1988; Retired, 2003		R	Durham	1961	1961	1963	42
Namkoong, Won Seok Linden: Parker's Grove, 1995; Selma: Edgerton, 1996; New Beginnings, 2002; RA: Avent Ferry, 2003; EC: Dist. Superintendent, 2006; SA: West End, 2008		FE	Fayetteville	1995	1995	1999	18
Namkung, Kong Suk Sandy Plains, 1993; RA: Wesley Mem., 1998; Fayetteville: Johnson Memorial, 2001; (FA) Cornerstone, 2004; FA: St. Matthews (Fayetteville), 2010		FE	Fayetteville	1994	1994	1996	19
Nanney, R. Keith Vance, 1978; Pasquotank, 1982; Fayetteville: Culbreth, 1987; Hollands, 1994; RO: First Rockingham, 2005; Retired, 2009		R	Fayetteville	1978	1978	1980	31
Nanney, Russell Graham RM: First-Wilson, Assoc., 2009; HA:First, Mt. Olive, 2012		PE	Greenville	2009			4
Nash, Jeff WI: Hampstead, (SLP), 2002; GR: Kinston, Queen St, Assoc. (SLP), 2003; Queen St, Assoc, (PE), 2004; BU: Evergreen, (PE), 2006; BU: New Sharon, 2009	2	FE	Greenville	2005		2009	8
Neal, Jeanne Ross BU: Concord, Student Pastor, 1997; BU: Leasburg, 2001; BU: Haw River, 2005	4	FE	Fayetteville	2001		2004	12
Negron, William WI: Dixon's Chapel, 2011	1	PL	Raleigh	2011			

Name	Lp Appt. Years	Present Relation	First Admitted	When Admitted	Ordained Deacon	Ordained Elder	Appt. Not Inc LP
Park, Sang		FE	Greenville	2008		2008	5
BU: Ridge-Garden, 2008; Trans. from Korean Meth. Church, 2008							
Parker, Rhonda		FE	Greenville	2006		2009	6
BU: Ext. Miin., Dir. Camp Chestnut Ridge, (PE), 2006; Elder, 2009; CO:Director of Field Education,Duke Divinity School,2011							
CO:Director of Field Education, Duke Div. Sch, 2011							
Parker, Richard Henry	4	R	Fayetteville	1991	1991	1993	9
Roxboro:Ca-Vel, 1987							
Parrish, Carrie W.		R	Fayetteville	1979	1979	1982	22
South River, 1978; Roseboro, 1988; Chap., Meth. College, 1991; Fayetteville: Christ, 1999; Study Leave, 2000; Leave of Absence, 2001; Retired, 2001							
Partin, Duane Richard	1	FE	Fayetteville	1995	1995	1999	18
Cedar Grove (SL), 1992; Cedar Grove (PM), 1995; Piney Grove-Hickory Grove, 1996; WI: Pine Valley, Assoc., 2000; EC: Mighty Wind, 2005; BU: Orange Chapel, 2006; (FA) : Angier, 2009							
Paschal, John S.	4	R	Goldsboro	1967	1967	1970	37
Sanford: Trinity, 1963; Chapel Hill, Orange, 1966; Assoc., Clinton: First, 1972; Southern Pines, 1974; Whiteville, 1979; Laurinburg: First, 1986; Rocky Mount: First, 1990; Goldsboro: St. Paul, 1994; Wilmington Dist. Supt., 1998; Incapacity Leave, 2001; Retired, 2006							
Pasquarello, Michael		FE	Fayetteville	1985	1985	1987	28
RA: North Raleigh, Assoc., 1985; WI: Oleander - Devon Park, 1987; Grifton, 1991; Raleigh: Trinity, 1992; DU: Bethany, 1995; Professor, Asbury Theo. Seminary, 2001							
Pate, David Glenn	4	PL	Greenville	2009			
GO: Ebenezer (Wayne Co), 2009							
Pate, Robert Bruce		R	Durham	1953	1953	1955	40
Attend Sch., 1953; Bridgeton, 1954; St. Mark, 1957; Wynnewood, 1962; Norlina, 1964; Knightdale, 1968; Clinton: Grace, 1971; Durham: Glendale Heights, 1977; Oxford, 1983; Sanford: Jonesboro, 1990; Retired, 1994							
Pate, Russell Glenn	6	PL	Greenville	2007			
GR:Tabernacle, (PL), 2007							
Patton, George Ronald		FE	Fayetteville	1977	1977	1980	36
Jerusalem - Bethel, 1979; CPE Prog., Duke Med. Ctr., 1985; Durham: Bethesda, 1986; Henderson: City Road, 1988; Allensville - Trinity, 1992; Creedmoor, 2001; GO: Benson, 2006							
Patton, Patricia	3	PL	Raleigh	2011			
EC:Stokes (Stokes - Vernon), 2010; SO:Cypress Creek (Trenton), 2013							
Paul, Katherine Ann		FL	2013				
CA:Newton Grove(Newton Grove-Maple Grove), 2013							

Name	Lp Appt. Years	Present Relation	First Admitted	When Admitted	Ordained Deacon	Ordained Elder	Appt. Not Inc LP
Phillips, James Donald		R	Rocky Mount	1966	1966	1969	38
Maybrook-Massey, 1966; Bahama: Mount Bethel, 1968; Nashville, 1973; Burlington: Emmanuel, 1978; Aberdeen, 1982; Wesley's Chapel, 1987; Manteo: Mt. Olivet, 1988; Mt. Sylvan, 1990; Clinton: First, 1991; Henderson: First, 1995; RA: Benson Mem., 1999; Retired, 2004							
Pickett, Harold T.		R	Rocky Mount	1960	1960	1965	34
Shallotte, 1960; Carrols Ch. - Sneads Ferry, 1963; Aulander, 1965; Silk Hope Ct., 1968; Cobb Ct., 1970; St. John's - Gibson, 1975; West End, 1977; Whitakers, 1979; Belgrade - Tabernacle, 1983; South Mills, 1987; Rainbow, 1991; Retired, 1994							
Pilgrim, Carolyn R.		R	Durham	1986	1986	1990	25
Jones Chapel, 1985; Mt. Pleasant, 1988; South Mills, 1991; Plymouth, 1996; Golds.: New Hope, 1999; Raleigh: Wesley Memorial, 2001; (GR) Washington: Asbury, 2004; Retired, 2010							
Pinner, William Rickman	7	ML	Fayetteville	1977	1970	1981	36
Perquimams, 1968; Assoc., Member, 1974; Lucama - Sims, 1974; Durham: Pleasant Green, 1976; Kenly-Buckhorn, 1980; Concord, 1984; Wilson: Winstead, 1988; DU: Asbury, 1991; Beaufort: Ann Street, 1995; Garner, 1999; Medical Leave, 2000							
Pittard, Lee Roy	3	FE	Fayetteville	1998	1999	2001	14
Oxford: Salem (SL), 1996; Rich Square-Woodland (PM), 1999; Milwaukee-Woodland, 2001; (BU) St. Paul, 2004							
Plowman, Charles H.	5	R	Fayetteville	1995	1995	1999	16
Jamesville (SL), 1990; Warren's Grove (SL), 1992; Warren's Grove (PM), 1995; Rich Square - Woodland, 1996; Scotland Neck, 1998; Scotland Neck-Rich Square, 2001; (SA) Carthage, 2004; Retired, 2011							
Plowman, Sally S.		R	Fayetteville	1992	1992	1995	19
Jamesville, 1992; Hightower, 1993; Rainbow, 1994; Scotland Neck, 1995; Richland Square - Woodlands, 1998; Chris. Ed. Dir., Greenville Dist., 1999; Washington Cir., Jan., 2000; (SA) Ether, 2004; Retired, 2010							
Polk, Elizabeth	2	PE	Raleigh	2011		2013	
RO: Ellerbee-Mt. Pleasant, 2011							
Pollock, Charles L.	5	R	Fayetteville	1974	1974	1977	30
Lyon Mem., 1969; Holly Springs, 1970; Turkey, 1972; Wake Forest, 1974; Fayetteville: Christ, 1978; Richlands, 1981; Washington: First, 1985; Raleigh: North Raleigh, 1989; DU: Aldersgate, 1991; Lumberton: Chestnut Street, 1994; Elizabeth City: First, 1997; Beaufort: Ann St, 1999; Retired, 2004							
Ponder, Reginald W.		FE	Fayetteville	1998	1998	2000	14
Mt.Tirzah, 1998; Rainbow, 2001; GO: Princeton, 2003; Incapacity Leave, 2005; EC: Perkins, 2006; DU: Mt. Carmel, 2007; IncapacityLeave, 2007; EC: : Perkins, 2008							
Ponder, Reginald Wallace	6	R	Wilmington	1959	1959	1961	46
Student Pastor, Lovejoy - Macedonia, 1958; Leasburg, 1962; Rocky Mount: Englewood, 1966; Sanford: St. Luke, 1970; New Bern District Supt., 1978; Raleigh Dist. Supt., 1980; Rocky Mount: First, 1983; Ex. Sec., SeJ COM Adm. Council, 1987; Pres. & CEO, Meth. Ret. Homes, Inc., 1993; Dir., Development, MRH, Inc., 2000; Pres., Louisburg College, 2002; Retired, 2005; GO: Elevation, 2010; SA: District Superintendent, 2011; CA:Ellevation, 2012							
Poole, Bettye D.		LA	Fayetteville	1997	1997	2000	14
LA, 1997; Clin. Chap., Wake Co. Sherri's Dept., 1998; Leave of Absence, 2004; EXTMIN: Emeg.Prep.Mgr, Off.of Crime Control, State of NC, 2005; CA:Leave of Absence , 2012							

Name	Lp Appt. Years	Present Relation	First Admitted	When Admitted	Ordained Deacon	Ordained Elder	Appt. Not Inc LP
Pugh, Nancy Ann Cary: First, Assoc., 2001; Trans. (FD) from Holston Conf., 2001; Retired, 2006		RD	Holston Conf.	2001			4
Pullins, Charles GO: Faison, (SLP), 2003; New Church, (PE), 2007; Elder, 2009	4	FE	Greenville	2007		2009	5
Purcell, Eugene G. Glen Raven, 1943; Fair Bluff, 1949; Ahoskie, 1953; Pikeville, 1958; Prof., Atlantic Christian Coll., 1961; Retired, 1982		R	Rocky Mount	1943	1944	1945	37
Purcell, Joan M. Raleigh: Edenton St., Assoc., 1989; Trans. From N. Ala Conf., 1991; Raleigh: Layden Memorial, 1994; Prog. Coord., Triangle AIDs Net, 1995; Leave of Absence, 2004; EXTMIN: Director, MATCH, 2006		FE	Fayetteville	1986	1986	1992	23
Purcell, Julie Forringer Trans. from E. Ohio Conf., 1974; Caseworker, Durham Family Counseling Service, 1976; Psychotherapist / Clin. Dir., 1994; Retired, 2000		R	E. OH	1971	1971	1977	22
Randall, Courtney .,; Appt'd to serve in Lativa, 2008; FA:Appointed to serve Mt. Hored & Springdale UMCs, Greater New Jersey Confernce, 2012		PE	Greenville	2008		2011	4
Randolph, Francis Roderick Gray Rock, 1958; Bethesda, 1960; Kenly, 1963; Stantonburg, 1964; Wallace, 1968; Durham: Calvary, 1970; Greenville: St. James, 1974; Sabbatical, 1977; Leave of Absence, 1978; RA: St. James, Assoc., 1979; Retired, 1981		R	Wilson	1958	1960	1961	22
Rattz, Robert E. Shady Grove (LP), 1972; Bolton-Shiloh, 1976; South Mills, 1978; Chadbourn-Evergreen, 1983; Sharon (Holden Beach), 1987; New Hope, 1991; Zion (WI), 1991; Zion (WI), 1995; Retired, 1996	4	RA	Fayetteville	1976	1973		19
Rawlings, James A. Assoc. Dir., Past. Services, Duke Med. Ctr., 1992; Trans. from Central IL Conf., 1992; Dir., Past. Serv., Carraway Meth. Med. Ctr., Birmingham, AL, 1999; Dir., Pastoral Services, UNC Hospitals, Chapel Hill, 2002		FE	Central IL	1980	1980	1984	22
Ray, Robert H. Bonlee (SLP), 1975; Bonlee, 1976; West End, 1979; Laurinburg: Central, 1986; Mgr. Dir., Camp Chestnut Ridge, 1989; Leave of Absence, Apr., 1990; Magnolia, 1990; Tabor City: St. Paul, 1996; Pembroke: First, 1999; Retired, 2004		R	Fayetteville	1976	1976	1980	27
Reaves, Timothy Lloyd WI: Bladen Charge, 2001; HA:Pine Valley (Wilmington), 2012	3	FE	Fayetteville	2001		2004	12
Reavis, James L. Mt. Carmel-Hermon, 1981; Sandy Cross, 1984; Retired, 2004		R	Fayetteville	1981	1981	1986	23
Redmond, Robert C. Pollocksville, 1975; GR: Jarvis Memorial Assoc., 1977; Wrightsville Beach, 1978; Pinetops, 1983; Wallace, 1985; Nashville, 1989; DU: Bethany, 1993; DU: McMannen, 1995; Seaside (Brunswick), 2000; RA: Garner, 2007; FA: Clinton (First), 2010	2	FE	KY	1973	1973	1976	40
Reed, James C. Pollocksville - Lee's Chapel (IS/FL), Aug., 1985; Roxboro: Grace (FL), 1988; Hallsboro (FL/PM), 1991; Zion (WI Dist.), 1996; Haw River, 2001; GO: Kenly-Buckhorn, 2005; GO: Rose Hill, 2011; BE:Asbury (Washington),2013	7	FE	Fayetteville	1993	1993	1997	20

Name	Lp Appt. Years	Present Relation	First Admitted	When Admitted	Ordained Deacon	Ordained Elder	Appt. Not Inc LP
Rodgers, Betty Joe Gwaltney NB: Haw Branch, 2009; SO:Maysville, 2012	4	PL	Greenville	2009			
Rodgers, Roy NB: Cypress Creek, 2008; SO:Campbells Creek (Aurora), 2013	5	PL	Greenville	2008			
Rodrigues, Heather Michele RA: Raleigh: Millbrook, Assoc., 2009		FE	Greenville	2009		2012	4
Rose, Ellen RA:EXTMIN: Chap. UNC Hosp. Chapel Hill, 2008	5	PL	Greenville	2008			
Rose, Robert D. Mt. Pleasant-Middlesex, 1998; RM: Hawkins-Tabor, 2003; RM: Zion, 2009	2	FE	Fayetteville	2000	2000	2002	14
Ross, Shannon Owens WL:Trinity(Kelly), 2009; WI: Clarkton Circuit (Bluefield-Clarkton, both in Clarkton), 2010	3	PL	Greenville	2010			
Rouse, Ben C. Student, Duke Sem., 1963; Assoc., Haymount, 1966; Creedmoor, 1971; Sanford: Jonesboro, 1978; Wilmington: Trinity, 1984; Fayetteville: Camp Ground, 1988; Rockingham Dist. Supt., 1993; DU: Epworth, 1998; Retired, 2004		R	Greenville	1963	1963	1968	40
Rowe, Linda Hodges Stokes, (PL), 1999; GR: Belhaven: Bethany, (PL), 2000; GR: Grifton, 2008	14	PL	Fayetteville	1993			
Roy, Carolyn Belgrade, (PL) 2003, 2003; NB: Shady Grove-Dover, 2008; (PE), 2009; DU: Plank Chapel, 2010	7	PE	Greenville	2009		2011	3
Ruiz, Alma Tinoco CO:Fiesta Cristiana Campus.(Pastor),2013		PL	2013				
Ruiz-Millan, Ismael DU: Brookland-Brooksdale, 2010		FE	Greenville	2010		2012	3
Russell, Richard C. WI:Herring's Chapel (Burgaw), 2007	6	PL	Greenville	2008			
Russell, Timothy J. Jerusalem - Zion, 1986; Tabor City: St. Paul, 1990; Wilmington: Pine Valley, Assoc., 1994; Wrightsville, 1996; WI: District Superintendent, 2007; RA: District Superintendent, 2008; EXTMIN: Assistant to Bishop & Dir. Ministerial Relations, 2009		FE	Fayetteville	1988	1988	1990	25
Rutenkroger, Ed EC: Bethany (Chowan), 2008	6	FL	Greenville	2008			
Ruth, John W. Andrews - Soapstone, 1970; Allensville - Trinity, 1972; Roxboro: Longhurst, 1972; Fletcher's Chapel, 1976; Aldersgate, 1979; Durham: Duke's Chapel, 1986; DU: Mt. Zion, 1991; West Orange, 1996; Prospect (BU Dist.), 1998; WI: Burgaw, 2001; Retired, 2010		R	Greenville	1970	1970	1975	40
Rutledge, Teresa McKenzie Parkton, (PL), 2005	7	PL	Fayetteville	2005			

Name	Lp Appt. Years	Present Relation	First Admitted	When Admitted	Ordained Deacon	Ordained Elder	Appt. Not Inc LP
Ryals, Philip Fowler GR:Warren Chapel (Blounts Creek), 2011	2	PL	Raleigh	2011			
Sadtler, Michael Field FA: Black's Chapel, 2008; FA: Solid Rock, Assoc., Woodside-Mt. Ariel Campus, 2011	5	PL	Greenville	2008			
Safley, Michael W. Attend Sch., 1973; Chaplain, Methodist Home for Children, 1975; Middleburg, 1978; Coord. Of Youth Min., Conf. COM, 1982; VP for Student Affairs, Meth. College, 1987; Pres., Meth. Home for Children, 1997; EXTMIN: VP for Church & Community Affairs, Methodist College, 2006		FE	Fayetteville	1973	1973	1976	40
Salazar-Veliz, Olinda Edith RA: White Plains, Assoc. (PL), 2007	6	PL	Greenville	2007			
Salter, J. Neal Richlands Circuit, 1971; Sandy Cross, 1973; Littleton, 1975; Trenton, 1980; Hallsboro, 1983; Chadbourn - Evergreen, 1987; Conf. Evang. & Harrells: Centenary, 1990; Riverdale, 1993; GO: Salem, Jan., 2000; BU: Emmanuel, 2004	5	FE	Fayetteville	1976	1976	1979	37
Sanchez, Angelo Emmanuel SO:Swansboro(Swansboro), Associate, 2013		FL	Greenville	2013			
Sasser, L. Alan Minister / Dean of the Chapel, Greensboro Coll, 1997; Exec. Asst. to the President, Greensboro Coll., 1999; (BU) Cedar Cliff, 2004; BU: Davis Street, 2006; NB: Havelock (First), 2011; Retired, 2012		R	Fayetteville	1997	1997	1999	14
Saunders, William Arnold SA: First-Uwaharrie (Both in Troy), 2011	2	PL	Raleigh	2011			
Schaller, Sandy GO: Pine Level, (SLP), 2002; RO: St. Pauls, (PE), 2006; Elder, 2009; GO: Salelm (Goldsboro), 2011	4	FE	Greenville	2006		2009	7
Schronce, Jerry Milton Bath (FL), 1992; Rainbow (FL), 1995; Warsaw (FL), 1997; RM: Spring-Lebanon, 2003; RO: Roberdel, 2005; Warsaw (AM), 2005; Retired, 2007	9	RA	Fayetteville	2001	2001		5
Schuldt, Carolyn CO:Chap. & Exe. Dir., Open Table Min, & Aldersgate, Assoc., 2012		PD	Raleigh	2012			1
Scott, Julian W. Pinebluff, 1961; Faith, 1965; Arran Lake, 1968; Evansdale - Black Creek, 1969; Plymouth, 1973; Kinston: Westminster, 1980; Manteo: Mt. Olivet, 1985; Durham: Parkwood, 1988; LA, 1988; Aberdeen: Page Memorial, 1989; Retired, 1998		R	Durham	1961	1961	1963	36
Scott, Paul B. Macedonia, 1958; Wrightsboro, 1961; St. Andrews, 1962; Parkwood, 1967; Southport: Trinity, 1969; Windsor, 1973; Wilmington: Pine Valley, 1977; New Bern: Trinity, 1982; Ebenezer, 1986; Burlington: Davis St., 1989; Snow Hill: Calvary, 1992; Retired, 1998		R	Wilson	1958	1958	1958	40
Scott, Ron SA: Macedonia, 2008; FA:Love Joy (Troy), 2013	6	FL	Greenville	2008			

Name	Lp Appt. Years	Present Relation	First Admitted	When Admitted	Ordained Deacon	Ordained Elder	Appt. Not Inc LP
Seals, Matthew Brandon RO: Trinity-Zion (Rockingham), 2010	3	PL	Greenville	2010			
Seate, Adam Fenton FA: Leslie (SP), 1997; GO: Centenary (PE), 2000; GO: Centenary (SP), 2000; FA: Wesley-Black's Chapel (PE), 2001; FA: Wesley-Black's Chapel, 2003; FA: Trinity, 2004; GO: Goldsboro: St.Luke, 2008	3	FE	Fayetteville	1997		2003	13
Seate, Billy F. Eno - Palmers Grove, 1969; Whitney Cross, 1975; New Bern: Trinity, 1978; Wilmington: Pine Valley, 1982; Raleigh: Asbury, 1987; Greenville: St. James, 1989; Roanoke Rapids: First, 1992; North Raleigh, 1996; Golds: St. Paul, 2002; (NB) Morehead City: First, 2004; Retired, 2011	3	R	Durham	1972	1970	1976	39
Severt, Jeffrey Lee Pollocksville - Lee's Chapel, 1993; New Bern: New Song, 1998; EXTMIN, New Faith Communities, 2010		FE	Fayetteville	1993	1993	1996	20
Sexton, Curtis Keith RM: Rocky Mount, First, Assoc., 2000; RM: St. Paul, 2006; (NB) Oriental, 2009; CO:First, Elon, 2012		FE	Fayetteville	2002		2005	11
Sexton, Kenneth Bryan Goldsboro: St. Paul, Assoc., 1979; Leasburg, 1980; Leave of Absence, 1983; Trans. To New Mexico Conf., 1983; Cedar Island - Sea Level, 1991; Trans. To NC Conf. (PM), 1991; Mt. Pleasant - Middlesex, Feb., 1994; Roseboro, 1998; FA: Culbreth Mem., 2000; Culbreth Mem.-Person St., 2002; FA: Gardner's, 2003; BU: Hebron, 2007		FE	Fayetteville	1979	1979	1994	26
Sexton, Kenneth Bryan Durham Ct., 1952; Roxboro Ct., 1953; Erwin, 1958; Bethel, 1962; Roseboro, 1967; Hamlet: First, 1971; Raleigh: Westover, 1975; Retired, 1988; Belgrade - Tabernacle (RM), 1994		R	Burlington	1952	1952	1953	38
Shannonhouse, Richard D. Student, Duke, 1975; Woodland, 1977; Dir., Past. Care & Ed., Meth. Hosp., Jacksonville, FL, 1985; Pastoral Care & Ed. Dept., Presbyterian Med. Center, 1987		FE	Fayetteville	1975	1975	1979	38
Sharpe, William Gray BU: Front St., Assoc., 1960; Raleigh: Benson Mem., 1963; BU: Front Street, Assoc., 1969; Dir., Publications and Chaplain, Elon College, 1972; Campus Minister/Dir., Wesley Foundation, NCSU, 1984; Retired, Jan., 1999		R	Durham	1961	1961	1963	38
Shaw, Caswell E. Temperance Hall, 1961; Nash, 1964; BU: Front Street, Assoc., 1966; White Plains, 1967; Tarboro: St. James, 1973; Graham: First, 1981; Greenville: St. James, 1984; Rocky Mount District Supt., 1989; Rocky Mount First, 1994; New Bern Dist. Supt., 2001; Retired, 2004; RM: District Superintendent, 2011	3	R	Burlington	1964	1964	1966	40
Sheets, R. Branson RA: Fuquay-Varina, 1987; (RM) Bailey, 1989; (GR) Covenant., 2005		FE	Fayetteville	1987	1987	1989	26
Sheffield, Jerry WI: Magnolia, 2009	4	PL	Greenville	2009			
Sheppard, Dennis R. Attemd Div. School, 1978; Lemon Springs, 1980		E	Fayetteville	1978	1978	1981	

Name	Lp Appt. Years	Present Relation	First Admitted	When Admitted	Ordained Deacon	Ordained Elder	Appt. Not Inc LP
Sims, Benjamin Newman		FE	Fayetteville	2001		2004	12
GO: LaGrange, 2001; NB: Morehead City, First, Assoc., 2006; NB: Harlowe-Oak Grove, 2010; Grace-CaVel (Roxboro)0, 2013							
Sims, Carolyn K.		FE	Greenville	2003		2006	10
Serving in WNC, 2003; Serving in WNC, 2006; (GO) : Saulston, 2009							
Sinclair, Patrick T.	11	FL	Fayetteville	2002			
No Record of Appointment (PL), 2001; Singletary, (FL), 2002; SA: Chatham-Cedar Grove, 2009; HE:Trinity Parish (Battleboro-Marvin-McKendree), 2013							
Singley, K. Carl		R	Fayetteville	1989	1989	1992	13
Seaboard (426.1), 1989; Trans. From N. Ala Conf., 1992; Pikeville: Mt. Carmel, 1992; Piney Grove- Hickory Grove, 1993; Currituck, Oct., 1996; Leave of Absence, Jan., 1997; Bethel: Locust Hill, 1999; Cedar Grove, 2001; DU: Brookland-Brooksdale, 2003; Leave of Absence, 2004; RO: Caledonia, 2005; Retired, 2006; EC: South Mills, 2008							
Skaggs, Leah Farriba		PE	Greenville	2009			4
GO: Rose Hill, 2009; RA: Apex, Assoc., Main Campus, 2011; FA:Chatham(Moncure)-Cedar Grove(Pittsboro), 2013							
Skipper, Bruce	4	FL	Greenville	2009			
RO: Lumberton Circuit, 2009; RO: ST. Pauls, 2011							
Smith, A. Clay		R	Fayetteville	1974	1974	1976	35
New Hope-Purley, 1974; Ex. Dir., Hinton Rural Life Ctr., 1984; Franklinton, 1984; Retired, 2009							
Smith, Adolph C.		FE	Fayetteville	1992	1992	1995	22
St. Pauls, 1992; Chaplain, USN, Jan., 1997; NB: Richlands, 2010; FA: Raeford, 2011; SO:Vanceboro, (Vanceboro), 2013							
Smith, Bess G.		R	Fayetteville	1984	1984	1987	17
(DU) Henderson, First, Assoc., 1984; Appointed to Attend School, 1984; (NB) Jacksonville: Trinity, Assoc., 1986; (DU) Allensville/Tinity, 1987; (DU) Epworth, Assoc., 1992; Retired, 2001							
Smith, Bobby E.		R	Chapel Hill	1969	1969	1986	34
Bynum, 1969; Atlantic, 1970; Pamlico Parish, Assoc., 1973; Trenton, 1976; Hawkins-Tabor, 1980; Hopewell, 1984; Star, 1989; Burgaw, 1993; Benson, 1998; Retired, 2002; GO: Asbury, 2003; SO:Aurora (Aurora), 2012							
Smith, Charles C.	5	R	Fayetteville	1981	1975	1985	24
Perkins (FLP), 1974; Bethel (AM), 1979; Bethel, 1981; Roxboro: Grace, 1983; NB: Jacksonville: Pine Valley, 1987; NB: Asbury, 1992; Retired, 2005							
Smith, Charles Cooper	5	PL	Greenville	2008			
WI: Bolton Charge, 2008; WI: Hallsboro, 2010							
Smith, Charles Michael	5	R	Greenville	1963	1963	1967	44
Ch. of Scotland, Sr. Asst. Min., 1965; Dellwood, 1966; Duke Med. Sch., 1968; Voluntary Location, 1969; Durham: Trinity, Assoc., 1970; Readm., 1970; Greenville: Jarvis Memorial, Assoc., 1971; Durham: Parkwood, 1974; Roxboro: Long Memorial, 1978; Goldsboro Dist. Superintendent, 1982; Raleigh: Highland, 1988; Wilson: First, 1994; Dist. Supt., Rocky Mount Dist., 1999; Ex. Dir. Conf. Connectional Ministries, 2002; Retired, 2008							
Smith, Forrest	13	PL	Fayetteville	2000			
Conetoe, 2000							

Name	Lp Appt. Years	Present Relation	First Admitted	When Admitted	Ordained Deacon	Ordained Elder	Appt. Not Inc LP
Smith, William Stanley		R	Chapel Hill	1968	1968	1970	38
Chapel Hill: Univ., Assoc., 1968; Goldsboro: Providence, 1972; Aldersgate, 1976; Louisburg, 1979; Shallotte: Camp, 1984; Troy: Trinity, 1988; Edenton, 1994; Lumberton: Chestnut Street, 1997; RO: Laurinburg: First, 2003; Retired, 2007							
Snider, Colin Llewellyn		FE	Greenville	2009		2012	4
EC: Kitty Hawk, Assoc., 2009; RA: Cary, (First), Assoc., 2011							
Snider, Meredith	2	FL	Raleigh	2011			
RA: Pleasant Grove (Raleigh), Assoc, 2011							
Snider, Ronald J.		FE	Durham	1986	1986	1990	27
Smithfield: Asbury, 1980; Rougemont, 1984; Lea’s Chapel - Warren’s Grove, 1988; Durham: Duke’s Chapel, 1991; Bahama: Mt. Bethel, 1994; DU: Glendale Heights, 2007; (DU) : Fletchers’s Chapel, 2009; DU: Allensville-Trinity, 2011							
Snotherly, William W.		FE	Fayetteville	1977	1977	1980	36
Attend Sch., 1977; Bolton, 1979; DU: Trinity, Assoc., 1981; Lakewood, 1984; Knightdale, 1987; Plymouth, 1991; Rocky Mount: St. Paul, 1992; Wake Forest, 1995; DU: Mt. Sylvan, 2002; FA: Salem, 2007							
Snyder, Jack Robert		R	Fayetteville	1999	1999	2002	13
Student, Duke Div. School, 1999; Resident Chap., Duke Medical Center, 2000; Bank Grove Hill, 2001; (DU) Helena, 2004; Retired, 2011							
Sorg, Kelli		FE	Greenville	2009		2012	5
GR: Bath, 2008; SA: Trinity (Troy), 2011; SO:Harlow (Newport) - Oak Grove (Havelock), 2013							
Southern, H. Gray		FE	Fayetteville	1980	1980	1982	33
Goldsboro: St. Paul, Assoc., 1980; Oriental, 1983; Wilson: West Nash, 1988; DU: Trinity, 1991; Greenville: St. James, 1999; DU: Distrtict Superintendent, 2007; Corridor District Superintendent, 2012; FA:Apex: (Apex), 2012							
Sparks, Charles E.		R	New Bern	1957	1959	1960	33
Garner Ct., 1956; Raleigh: St. James, 1960; Rose Hill, 1964; Whiteville, 1970; WI: Wesley Mem., 1974; LA, 1978; Jacksonville: Pine Valley, 1979; FA: St. Matthew, 1983; FA: St. Andrews, 1987; Retired, 1990							
Speake, George D.		FE	Fayetteville	1977	1977	1981	36
Rocky Mount: Marvin, 1977; Rocky Mount: Parish, 1980; Rocky Mount: St. Paul, 1981; Stedman - Cokesbury, 1986; Shallotte: Camp, 1990; Manteo: Mt. Olivet, 1999; (NB) Queen Street, 2004; DU: Henderson: First, 2007; SO:Trinity (Jacksonville), 2012							
Spence, Clinton W.	3	ML	S. GA Conf.	1991	1991	1995	21
Mt. Tirzah (SL), 1988; DU: Duke Mem., Assoc. (OM), 1991; DU: Duke Mem., Assoc. (PM), 1992; RA: Edenton St. Assoc., 1994; DU: St. Paul, 1996; Flat Rock, 2000; Medical Leave, 2000							
Spencer, William C.	7	R	Goldsboro	1967	1967	1970	34
Bethesda - Hollister, 1963; Sandy Cross, 1965; Hawkins-Tabor, 1971; RA: Wesley Mem., 1973; Smyrna, 1979; Clayton, 1983; BU: Emmanuel, 1988; Jacksonville: Trinity, 1993; Wilmington: Wesley Mem., 1999; Retired, 2004							
Spencer, William E.	2	PL	Raleigh	2012			
NB:Healing Waters(Hubert) (New Faith Comm.), 2011							
Spivey, Richard Vann	3	FE	Fayetteville	1999	1999	2001	15
Leasburg (SL), 1996; Durham: Parkwood (PM/FC), 1999; (RA) Christ Community, 2004; GO: Pine Forest (Goldsboro), 2010							

Name	Lp Appt. Years	Present Relation	First Admitted	When Admitted	Ordained Deacon	Ordained Elder	Appt. Not Inc LP
Stephens, Mark GO: Bethel (Duplin Co.), 1995; DU: St. Paul, 2005	8	AM	Fayetteville	2004			17
Stern, Laura Wacker BU: Leasburg, (FL), 2004; (PE), 2006; Serving Mt. Gilead UMC, Woodstock, GA., 2009; EC: Ocracoke, 2010	2	FE	Greenville	2006		2010	7
Stevens, Ruth Harper St. John-Gibson, 1977; Hamlet: Fellowship, 1983; FA: St. Matthews, 1987; Durham: Epworth, Assoc., 1990; Leave of Absence, 1990; Wilmington District Superintendent, 1992; DU: Duke Memorial, 1998; (DU) University, 2004; Retired, 2007		R	Fayetteville	1977	1977	1980	29
Stewart, Amie E. FA:Jonesboro, (Sanford), Dir. of Christian Formation, 2012	1	PD	Raleigh	2012			
Stewart, Patricia V. SW TX & Little Rock Conf. (LW), 1979; Consecrated DM, 1986; Little Rock Conf. (DM), 1990; Cary: First, DM of Music, 1991; Trans. from Little Rock Conf., 1991; Cary: First (FD), 1997; Ordained Deacon in Full Connection, 1997; Family Leave, 2005; Retired, 2007		RD	Fayetteville	1997	1997		11
Stewart, W. Marshall Piney Grove, (PL), 1995; Layden Memorial, (PL), 2002	18	PL	Fayetteville	2000			
Stoffel, Pamela Sue EC: Shiloh (Stumpy Point), 2011	2	PL	Raleigh	2011			
Stokes, James C. St. Mark, N. Kinston Parish, 1972; Trans. from WNC Conf., 1972; WI: Sunset Park, 1973; Kenansville Parish, 1976; Hookerton, 1980; Fairview, 1982; Glenwood, 1985; Retired, 1988		R	WNC	1966	1966	1969	16
Stokes, John L. Trsns.fr. Okla. Conf., 1973; Dean, UNC-W, 1977; Assoc. Prof. UNC-W, 1983; Prof. , 1994; Retired, 2003		R	SC	1963	1963	1967	40
Stone, Amos H. Trans. From Baltimore Conf., 1953; Swan Quarter, 1953; Winstead, 1957; Person St., 1962; Hope Mills, 1966; Raleigh: St. James, 1968; Warsaw, 1974; Hertford, 1977; Rowland: First, 1980; Retired, 1986		R	Durham	1953	1953	1957	33
Stone, Richard L. Attending Duke Div. School, 1979; Ellis Chapel, 1980; Caledonia, 1981; Wendell, 1987; Clayton: Horne Mem., 1993; Garner: St. Andrews, 1998; Kitty Hawk, 2001; RA: Fuquay-Varina, 2006; DS, Elizabeth City District, 2010; District Superintendent, Beacon District, 2012; HA:Retired, 2013		R	Fayetteville	1979	1979	1982	33
Stott, E. Russell Attend Sch., 1958; Apex, 1964; Wake Forest: Youngsville, 1966; Asst. Prof., Louisburg College, 1969; Marvin - Temp. Hall - McKendree, 1969; Whitakers, 1970; Prof., Louisburg College, 1970; Union - Newbegun, 1971; Whitakers Goldston, 1974; CH: Amity, 1978; LA, 1984; Retired, 1988; Maxton - St. Paul's, 1997; Readmitted to Full Connection, 1997; Retired, 1997		R	Wilson	1958	1958	1961	26
Strother, Jonathan E. Macon, 1982; Raleigh: Hayes Barton, Assoc., 1986; Rose Hill, 1989; Hertford, 1994; RA: Wakefield / Six Forks (Renamed Windborne 2000), 1999; RA: Benson Memorial, 2006; RA : DS, 2009; District Superintendent, Capital District, 2012	3	FE	Fayetteville	1984	1984	1988	29
Stutts, Connie Marie Roxboro: Ca-Vel (SLP 1996/PM 1997), 1996; Union Chapel, 1998; Rowland, 1999; NB: Beech Grove-Rhems, 2005	1	FE	Fayetteville	1997	1997	2001	15

Name	Lp Appt. Years	Present Relation	First Admitted	When Admitted	Ordained Deacon	Ordained Elder	Appt. Not Inc LP
Tavener, Ray EC: Perquimmins, 2008; BE:First (Williamston) 2013	5	PL	Greenville	2008			
Taylor, Berry Lynn Oxford: Salem (SL), 1990; Kinnakee (FL), 1991; Kinnakeet (PL), 1992; South Mills (PM), 1996; Perquimmins, 2001; EXTMIN, Pasquatank Correctional Inst., 2004; (EC) : Grace, 2009	1	FE	Fayetteville	1992	1992	1998	21
Taylor, Bruce D. IOld Dock, 1963; Bladen Circuit, 1964; Fair Bluff-Cerro Gordo, 1969; RA: Pleasant Grove, 1973; Wilson: West Nash, 1977; Garber, 1983; Hamlet: First, 1984; Roanoke Rapids: First, 1988; FA: Hay Street, 1992; Smithfield: Centenary, 1997; RA: Raleigh: Asbury, 2002; Retired, 2005	5	R	Fayetteville	1967	1967	1970	42
Taylor, Carol C. Concord (PL), 2003; RM: Warren Plains & Chaplain, Nash Youth Correctional Center, 2010	9	PL	Fayetteville	2003			
Taylor, Harriet Tucker Serecta, (PL), 2004; BU: Chapel Hill: Amity, 2008; BU:Amity(Chapel Hill), 2008; CO: Family Leave, 2012; CA: Black Creek (Black Creek), 2013; CA:EXTMIN, St.Johns AME Zion Church Comm. Devel. Ctr,2013	3	FE	Raleigh	2009		2011	4
Taylor, Linda WI: Oleander-Devon Pazrk (OE), 1998; Tranf. from W/PA Conf., 2000; (WI) Oleander, 2009; SO: Sound District Superintendent, 2012		FE	W PA	1994		2000	14
Taylor, Vermel RO: Lumberton: Mt. Olive, (PL), 2007; (PE), 2008; (RO) : Red Springs: Rhyne Mem., 2009; GA:Galilee (Laurinburg),2013	1	E	Greenville	2007		2011	6
Taylor, William V. Tarboro:Hart=Speight, 1964; Gaston, 1965.; Roxboro:Grace, 1969; Mt. Zion, 1973; Durham:St. Paul, 1977; W, Burlington , 1981; Cordova, 1985; Bellemont, 1987; S. Rosemary, 1995; Retired, 2006		R	Fayetteville	1970	1970	1974	35
Teague, Ray BU: Lebanon, (FL), 2003; RA: Andrews Chapel, 2011; SO:Institute -LaGrange , 2012	8	AM	Greenville	2003			2
Thomas, Ginger A. DU: Epworth, Assoc., 2002; RA: Trinity (Franklin Co), Co-Pastor, 2005; DU: Durham: Duke Mem., Co-Pastor, 2008		FE	Fayetteville	2002		2005	9
Thompson, Donna RO: Mt Zion, (PL), 2001; RO: Mt.Zion, (PE), 2003; (FA) : Solid Rock, Assoc., 2009; FA: Solid Rock, Assoc., Spring Lake Campus, 2011; CA:Avent Ferry, Raleigh), 2012	2	FE	Fayetteville	2003		2009	10
Thompson, James F. Whitakers, 1961; Kenly-Buckhorn, 1964; Elm City, 1968; Honorable Location, 1970; Lumberton: Asbury (PL), 1992; Retired, 2002		R	Fayetteville	1961	1961	1963	10
Thompson, Jamie Lee SO: Maury-Mt. Herman (Brooks Frizzelle Mkeorial[Maury]-Mt.Herman[Lizzie], 2012	1	PL	Raleigh	2012			
Thompson, Leo Attend Sch., 1958; Brogden, 1962; Bethesda, 1963; Newland-Grace, 1967; Marvin-Temperance Hall, 1969; Butner, 1972; Carolina Counseling Center, 1976; Triangle Mental Health Service, 1978; Retired, 2000		R	Wilson	1958	1958	1962	42

Name	Lp Appt. Years	Present Relation	First Admitted	When Admitted	Ordained Deacon	Ordained Elder	Appt. Not Inc LP
Thompson, Roscoe William DU: Roxboro: Ca-vel, 1999; Grace-Ca-Vel, 2001; CO:Retired , 2013	1	R	Fayetteville	2000	2000	2002	14
Thornton, Jason Myles DU: Granville Circuit (Bethel-Gray Rock), 2011	2	FL	Raleigh	2011			
Thornton-Irvine, Janet G. Cary: St. Francis, 1999; DU: Resurrection (DM/E), (FD), 2002; BU: Mebane, 2006		FD	Fayetteville	2002	2002		12
Tilley, Robert C. WI: Bolton-Shiloh (SY), 1991; WI: Shallott Circuit, (FL), 1993; DU: Rehobeth-Harris Chapel, 1995; NB: Harlowe-Oak Grove, 1998; BU: Faith, 2004; EC: New Hope, 2006; Harkers Island, 2007; Retired, 2009	4	RA	Fayetteville	2005			9
Toney, Lucretta Bosley GA:Mt. Zion(Maxton)-Wall's Chapel(Raeford), 2012	1	PL	Raleigh	2012			
Tosto, James Edward Manns Harbor, 1995; Institute-Hickory Grove, 2001; GR: Hookerton, 2005; NB: New Bern: Faith, 2008	5	AM	Fayetteville	2000			13
Tripp, Sylvia L. GR:Hart(Tarboro) -Speight(Whittakers), 2010	2	PL	Raleigh	2012			
Trotter, J. Albert Ellis Chapel (LP), 1981; Burlington: Davis St., Assoc. (LP), 1982; Chapel Hill: Univ., Assoc., 1985; Bahama: Mt. Bethel, 1988; Bellemont, 1992; Mebane, Sept., 1997; Medical Leave, 1999; CO:Retired, 2013	2	R	Fayetteville	1983	1983	1987	29
Troy, Angelo McKinley St. John, (PL), 1982; (SLP), 1983; (FL), 1988; Harry Hoosier, (FL), 1988; Discontinued, 1989; Red Springs: Rhyne Memorial, (FL), 2001; (RO) : Hamlet: St.Peter, 2009	19	FL	Fayetteville	1982			
Tucker, C. Clyde Cedar Grove, 1962; Trans. From Punta Arenas, Chile, 1962; Hope Mills, 1968; Raleigh: Longview, 1971; Elizabeth City: First, 1977; Raleigh: Benson Mem., 1981; Henderson: First, 1989; Retired, 1991		R	Virginia	1952	1954	1954	38
Tucker, Robert Joseph Efland, 1991; Trans. from Central IL Conf., 1991; Banks - Grove Hill, 1993; Mount Zion, 1996; Disability Leave, 1998; Leave of Absence, 2001; Retired, 2005		R	Central IL	1981	1977	1981	10
Tucker, Stuart Transf/ from Central Ill. Conf., 1991; BU:Efland, 1991; DU: Mr. Zion, 1996; Disability Leave, 1998; Leave of Absence, 2001; Retired, 2005		R	Central Illinois	1981	1977	1981	10
Tyre, Barbara High RM: Sims, 2009	4	PL	Greenville	2009			
Tysinger, Richard M. Piney Grove - Hickory Grove, 1985; Moncure - Buckhorn, 1988; Merritts - Ebenezer, 1992; Merritts, 2001; (RA) Wesley Memorial, 2004; SA: Bethlehem-Cumnock, 2008; FA:Merritt's Chapel, (Chapel Hill), 2012		FE	Durham	1986	1986	1989	27
Tyson, Anne Elizabeth EC: Mighty Wind, 2011	2	PL	Raleigh	2011			

Name	Lp Appt. Years	Present Relation	First Admitted	When Admitted	Ordained Deacon	Ordained Elder	Appt. Not Inc LP
Tyson, Bobby P. Black Creek - Lucama, 1992; FA: Culbreth, 1996; Lake Waccamaw, 2000; (GR) Salem, 2004; SA: Troy, Trinity, 2006		FE	Fayetteville	1993	1993	1995	20
Tyson, John H. Mt. Tabor - Riverview, 1981; Salem (Person Co.), 1983; Henderson: City Road, 1986; Appointed to attend school, 1988; Asbury, 1989; Student, 1990; Maysville, 1991; FA: Victory, 1993; FA: Johnson Mem., 1997; Clinton: Grace & Coharie, 2001; FA: Hay Street, 2003; NB: Swansboro, 2008; EC: Duck, 2010		FE	Fayetteville	1981	1981	1986	32
Tyson, M. Eugene Grimesland (SLP), 1975; Will Rogers UMC, Tulsa, OK, (SLP), 1977; Attending Oral Roberts University, 1979; New Bern: Riverside, 1981; New Bern: Faith, 1985; GR: Covenant, 1995; LA, 2002; WI: Harbor, 2002; Retired, 2004; (RO) : Hamlet: Fellowship, 2009; Reinstated, 2010; RO: Laurinburg, (First), 2011; FA:Fuquay-Varina (Fuquary-Varina),2013		FE	Fayetteville	1979	1979	1982	28
Tyson, Valerie Simmons RO: St. Paul’s, Maxton, 2010; FA:Associate, Fuquay-Varina, 2013	3	FL	Greenville	2010			
Tyson, Vernon C. Trans. from WNC Conf., 1954; Stem-Bullock, 1954; Goldston, 1956; Assoc., Edenton St., 1958; Jonesboro Heights, 1961; Oxford, 1966; Wesley Mem., 1970; Fayetteville: Hay St, 1974; Chapel Hill University, 1978; Dist. Supt., Wilmington Dist., 1981; Raleigh Edenton St., 1984; Sanford: St. Luke, 1989; Retired, 1994	2	R	Greenville	1956	1956	1958	38
Upton, John Pendleton BU: Milton, (FL), 1999; (PM), 2000; (E), 2005	5	FE	Fayetteville	1999		2005	8
Vail, Mary Phyllis CA:St. Paul, (Goldsboro), Associate, 2012	1	FL	Greenville	2010			
Vaughan, Richard C. Hopewell - Mt. Moriah, 1974; Trans. From E. OH, 1974; FA: Culbreth Mem., 1980; FA: Johnson Mem., 1985; Chapel Hill: Amity, 1989; Raeford: First, 1998; WI: Shallotte: Camp, 2003		FE	E. OH	1972	1972	1975	39
Vaughn, Stephen W. WNC & FL Conf. (LW), 1969; Consecrated DM, 1976; Trans. From FL. Conf., 1977; GR: St. James (FD), 1997; Retired, 2007		RD	Fayetteville	1997	1997		9
Vergara-Millan, Edgar Abdon HE:Henderson Hispanic/Latino (New Faith Community),2013		FL	2013				
Vickers, Hope A. Sharon, 1995; Cumberland, 1997; (RM) : Wilson: West Nash, 2004; WI: Whiteville, 2007; Epworth, 2009		FE	Fayetteville	1995	1995	1997	18
Vieregg, Carla Scanlan Dir., Past. Couns. & Fam. Therapy, Denver, CO, 1994; Family Therapist, Adams Community Metal Health, Denver, CO, 1998; Pastor, Presbyterian Ch., Colorado, 2001		FE	Durham	1986	1986	1994	30
Villegas, Jason Robert HA:Rose Hill (Rose Hill), 2013		FL	2013				
Vinson, Nina Paul Nobles Chapel, (PL), 1999	14	PL	Fayetteville	1999			

Name	Lp Appt. Years	Present Relation	First Admitted	When Admitted	Ordained Deacon	Ordained Elder	Appt. Not Inc LP
Warren, James I.		R	Rocky Mount	1960	1960	1962	40
Glasgow, Scotland, 1960; Fairmont, 1962; St. James, 1964; Prof., Scarrit College, 1968; Academic Dean, Scarrit College, 1974; Dir., International Growth Ctr., Lake Junaluska, 1988; Retired, 2000							
Warren, W. Arthur	7	FE	Fayetteville	1984	1984	1987	29
Mt. Moriah, (PL), 1977; Mt. Tirzah-Helena, (PL), 1981; DU: Branson, (PL), 1982; Calvary, 1985; Vass-Cameron, 1989; GO: Providence, 1997; Benson, 2002; EC: Murphreesboro, 2006; RM: Littleton, 2011							
Warren, W. Donald		FE	Fayetteville	1993	1993	1995	15
Belhaven: Trinity:, 1992; Hamlet: Fellowship, 1996; Fellowship-St. Paul (Rockingham), 2000; WI: Elizabethtown, 2002; RA: Wake Forest, 2008							
Waters, Denise Conner		FD	Fayetteville	1997	1997		13
Consecrated DM, 1977; WNC Conf., (DM), 1977; S. Ga. Conf., (LW), 1978; Chapel Hill: University (DM), 1984; Trams. from S. Ga. Conf., 1985; Chapel Hill, University, (FD), 1997; Ordained Deacon in Full Connection, 1997; Assist. Dir. of Chaplaincy, MRH, Durham, 1998; Assist. Dir. of Chaplaincy, Croasdale Retirement Village, 2001							
Waters, Eugene Browning	2	PL		2011			
EC:Albemarle(Hebron-Mackeys-Pleasant Grove), 2011							
Watkins, Pamela Jane	2	R	Greenville	2006		2009	7
DU: Durham: Calvary, (PL), 2004; EXTMIN, UNC Hosp., (FL), 2005; SA: Biscoe, (PE), 2006; DU: Oak Grove, 2010; CO:Retired, 2013							
Watson, Debra Starling		FE	Va. Conf.	1981	1981	1984	13
Ord. Deacon/PM, VA Conf., 1981; Ord. Elder/FC, Holston Conf., 1984; Fairmont: Trinity-Olivet (OE), 1997; (E), 1999; Trans. from Holston Conf. (Elder), 1999; Incapacity Leave, 2001; South Mills, 2001							
Way, Robert B.	19	PL	Fayetteville	1994			
SA: Mt. Vernon, (SLP), 1994; SA: Mt. Zion (Pittsboro), (PL), 1998; SA: Piney Grove, 2010; BU: Hightower (Bethel-Hebron-Union), 2011							
Weaver, James T.	5	FE	Fayetteville	1990	1990	1993	23
Pembroke: Calvary-Buie, 1971; Disc. LP, 1973; Brookland, (SL), 1987; DU: Bethesda, 1988; Evergreen, 1991; Efland, 1995; Mt. Olive: First, 1999; SA: Smyrna, 2003; GR: Snow Hill: Calvary, 2005; (DU) : Bethany, 2009							
Weaver, Walter P.		R	Fayetteville	1959	1960	1962	39
Pleasant Green, 1959; Student, 1962; Prof. and Chaplain, 1965; Prof., Florida Southern College, 1972; Retired, 1997							
Webb-Bowden, Julia		FE	Fayetteville	1988	1988	1990	22
Rougemont, 1988; Leave of Absence, 1990; Mt. Tabor-Riverview, 1992; Prog. Asst., Soc. Of St.Andrew; Dir., Soc. of St. Andrew, Apr., 1997; LA, 2009; EC: Edenton, Assoc., 2010; BE:Riverside (Elizabeth City), 2012							
Weber, Michael D.		R	Fayetteville	1976	1976	1978	32
Durham Parish, 1981; Trans, from Kansas East Conf., 1981; DU: Bethesda, 1985; Concord, 1986; Plank Chapel, 1988; Pamlico Coop. Parish, 1992; Fletcher’s Chapel, 2000; (SA) Robbins: Tabernacle, 2009; FA:Retired, 2013							
Weinrich, Luise Katharine		FE	Fayetteville	1995	1995	1997	12
RM: Rocky Mt: First, Assoc., 1995; RA: Edenton St, Assoc., 2001; Leave of Absence, 2002; EXTMIN, Chaplain, ARMC (Burlington), 2004; App’td to Attend School, 2006; Leave of Absence, 2010; Psychoanalytic Psychotherapy Study Center, NY, NY, 2011							

Name	Lp Appt. Years	Present Relation	First Admitted	When Admitted	Ordained Deacon	Ordained Elder	Appt. Not Inc LP
White, Jaye		PD	Greenville	2010			3
FA: BRAC Mission Developer, 2011; FA: St. Luke, (Sanford), Coord. of Outrech, Nurture & Witness, 2012							
White, John H.	3	R	Kinston	1962	1962	1965	30
Battleboro, 1962; Beaufort: Ann Street, Min. of Ed., 1965; Kinston: Queen St., Min. of Education, 1966; Fellowship, 1969; Rose Hill, 1974; St. James, 1978; Goldsboro: St. Luke, 1986; Retired, 1990							
White, Susan Harris		FE	Fayetteville	2001		2005	9
DU: Helena, (PE), 2001; DU: Trinity, Assoc., 2005; Appt'd to Attend School (UNC Hosp), 2007; (DU) Massey's Chapel, 2009; LA, 2009; LA, 2011; CO:Andrews Chapel, (Durham), 2012							
Whittaker, James D.	5	FE	Greenville	2006		2009	11
DU:Leah's Chapel, (PL), 2001; Meroney, (SLP), 2003; (PE), 2006; Elder, 2009							
Wiggins, Carson O.	1	R	Goldsboro	1967	1967	1970	33
Cedar Grove, 1966; Salem Chapel, 1969; Edenezer, 1974; Durham, Asbury, 1984; Beaufort: Ann Street, 1987; Havelock: First, 1989; Burlington: Grace, 1993; Retired, 2000; Rock Creek, 2004							
Wilburn, William Joseph		FE	Fayetteville	1988	1988	1990	24
Sandy Plains, 1988; Westwood-Ebenezer, 1989; Wilson: First, Assoc., 1992; Leave of Absence, 1996; Norman, 1996; BU: Mt.Hermon, 2003; SA: Sanford: Jonesboro, 2007; RA: North Raleigh, Assoc., 2010; CA:Divine Street, Dunn), 2012							
Wilder, Trudy	6	PL	Greenville	2007			
Peace, (PL), 2007; WI: Westview, 2008; WI: Hampstead, Assoc., 2010							
Wilkerson, Richard Phillip		FE	Fayetteville	1984	1984	1986	27
Burlington, Front Street, Assoc., 1984; Cary: Genesis, 1987; Knightdale, 1995; Leave of Absence, 1999; Cary: First: Assoc., 2002; FA: Coats, 2011							
Wilkins, Deborah S.		FE	Greenville	2004		2007	8
NB: Cedar Island-Sea Level, (PE), 2004; SA: Candor, 2006; (WI) Reigelwood, 2009							
Wilkinson, Howard M.		R	Goldsboro	1967	1967	1969	21
Kitty Hawk, 1964; Spring Hill, 1973; Clinton: Grace, 1977; Leave of Absence, 1978; Halifax, 1982; Four Oaks, 1986; Retired, 1988							
Wilkinson, Kathie Stevens	3	FD	Greenville	2010	2012		
DU: Mt.Sylvan, Assoc., 2010							
Wilkinson, Scott Taylor		R	Fayetteville	1976	1976	1979	22
21 Attended School, 1976; Jenkins Memorial, 1978; Trans. to Detroit Conf., 1981; Prospect, 1995; Trans. from Detroit Conf., 1995; Dir. Wesley Foundation, ECU, Greenville, 1996; Min. of Contemporary Music, Wash. (First), 2011; Retired, 2013							
Willard, Nancy	8	PE	Fayetteville	2001		2011	6
Laurinburg: First, Assoc., (PL), 2001; Roseland, (PL), 2005; (PE), 2008							
Williams, Brad		FE	Greenville	2010			3
NB: Harker's Island, 2007; Transfered into NCC, 2010							
Williams, David Bennett		FE	Fayetteville	2002		2005	12
RA: Millbrook: Assoc., 2002; (PE), RA: St.. Mark's, 2005							

Name	Lp Appt. Years	Present Relation	First Admitted	When Admitted	Ordained Deacon	Ordained Elder	Appt. Not Inc LP
Wilson, Ben H.		R	Knoxville, TN	1961	1961	1964	30
RM:Middlesex, 1960; Transf. from Holston Cponf., 1963; Pleasant Grove, 1963; Duke's Chapel, 1965; Warsaw, 1970; Clinton, First, 1974; Smithfield, Centenary, 1977; Laurinburg, First, 1981; Lumberton, Chestnut Street, 1986; Hamlet, First, 1989; West End, 1991; Retired, 1992; Moncure, RE,1992 Moncure, RE, 1992; Little River-Melton's Grove, RE, 1994							
Wilson, Claude T.		R	Goldsboro	1967	1963	1969	35
Chowan, 1961; New Hope-Woodland, 1964; Beech Grove, 1970; Vanceboro, 1977; Wallace, 1989; Retired, 1994; Woodington, (RE), 1994							
Wilson, James L.	2	R	Durham	1972	1972	1976	39
Micro-Fellowship, (SLP), 1969; No App't , 1971; Student, Wesley Theo. Seminary, 1972; Trans.to Central NY Conf., 1974; Clifton Springs, 1974; Trans. to Conf., 1978; Mt. Bethel, 1978; Gallilee, 1982; Trans. To NC Conf., 1986; (WI) Sunset Park, 1988; (WI) : Wrightsboro, 1988; (RA) : St. James, 1997; (GR) : Tarboro: St. James, 2003; Retired, 2011							
Wilson, Jenny H.		FE	Fayetteville	1999	1999	2001	12
RA: Cary: Genesis, Assoc., 1999; WI: Wrightsboro, 2009; RA: Knightdale, 2010; FA:Apex, (Apex), Main Campus, Associate, 2012							
Wilson, Kelly J.		R	Sanford	1949	1949	1950	35
Roxboro Circuit, 1949; Littleton, 1953; Epworth, 1957; Louisburg, 1961; Tarboro: St. James, 1961; Washington: First, 1966; Asbury, 1970; Raeford, 1974; Retired, 1984							
Wilson-Parsons, C. Scott		FE	S.Ga.	1985	1985	1989	12
Pilmoor Mem., 2000; Trans. from S, . Ga., Conf., 2000; (WI) Seaside, Co-Pastor, 2009							
Wilson-Parsons, Mary Jane		FE	S. Ga, Conf.	1989		2000	112
Conf. Coord., Sexual Ethics Support Teams, 2000; Trans. from S. Ga, Conf., 2000; HA:Seaside , Co-Pastor,							
Wingo, Brian W.	5	FE	Durham	1986	1986	1991	26
Granville Circuit, (LP), 1984; Brookland-Brooksedale, 1988; DU: Calvary, 1991; Durham: Trinity, Min. of Programs, 1994; Leave of Absence, 1995; DU: Carr, 1996; DU: Pleasant Green, 2002; Pilmoor Memorial (Currituck), 2013							
Winston, Joseph A.	2	FE	Fayetteville	1989	1991	1991	24
Mt. Pleasant, (FL), 1987; Transf. from UCC, 1987; Mt. Pleasant-Middlesex, 1988; Edgecombe Parish, 1990; FA: Hope Mills, 1994; FA: Salem, 2000; DU: Aldersgate, 2007; RO: Laurinburg: St. Luke, 2008; WI: Trinity, Elizabethtown, 2010							
Wise, Denny C.	1	R	Rocky Nount	1966	1966	1969	39
Attend Sch., 1966; Andrews-Soapstone, 1967; Marshallburg, 1968; New Bern, Centenary, Assoc, 1969; Havelock: Cherry Point, 1970; Biscoe, 1972; Currituck, 1974; Spring Hill, 1977; Stedman: Cokesbury, 1980; Mt. Olive-First, 1985; Ahoskie, 1989; Wilmington: Grace, 1990; Burlington: Emmanuel, 1993; Laurinburg: St. Luke, 1997; Oxford, 2002; Retired, 2006							
Wise, Gilliam P.	4	FE	Fayetteville	1997	1997	2000	16
Zion, 1993; FA: Harnett: The Rock, 2000; Church Renamed Solid Rock, 2002; B E:Beacon District Superintendent, 2013							
Witherington, Ben		FE	Greenville	2006			
EXTMIN: Prof, Asbury Seminary, 2002; Transferred from KY Conf., 2006							
Witt, Peggy O.		R	Fayetteville	1988	1988	1990	17
Wesley-Blacks Chapel, 1988; Southern Pines, Assoc., 1992; Vass-Cameron, 1997; LA, 1999; Min. Div. SEJ Admin. Council, Lake Junaluska, 1999; CPE, Wake Fores Bapt. Med. Ctr, 2000; Trenton-Maple Grove, 2001; Retired, 2007							

Name	Lp Appt. Years	Present Relation	First Admitted	When Admitted	Ordained Deacon	Ordained Elder	Appt. Not Inc LP
Witt, William J New Hope-Purley, 1986; South River, 1988; Pinebluff, 1992; Retired, 1999		R	Fayetteville	1988	1988	1990	11
Wittman, Laura CO:Epworth, Durham), Associate, 2012; Transf. from WNCC, 2012		FE	Raleigh	2012		2013	1
Wittman, Nathan Andrew BU:Fairview, 2008; CO:Parkwood, Durham), 2012	3	FE	Greenville	2009		2011	3
Wittman, Raymond Karl New Hope-Woodland, 1980; Pilmoor Mem., 1983; Hertford, 1988; Fayetteville: Salem, 1994; Wahsington: First, 2000; EC: Duck, 2007; RA: Millbrook, 2010		FE	Fayetteville	1980	1980	1982	32
Wolfe, William Kenansville-Woodland, 1965; Transf. from W.VA. Conf, 1965; Christ-Cedar Cliff, 1967; Haw River, 1970; Wrightsville Beach, 1977; Bellemont, 1978; W. Burlington, 1985; Retired, 1991		R	Rocky Mount	1966	1966	1968	25
Womack, LaVerne B. Student Pastor, Bynum, 1974; Harrellsville, 1978; RM: Englewood, Assoc., 1980; Friendship, 1981; Jerusalem-Zion, 1982; LA, 1987; Milwaukee, 1992; Roberdel, 1995; Sabbatical Lv, 1997; Incapacity Leave, 1997; GA:Retired, 2013		R	Fayetteville	1977	1977	1980	34
Wong, Heather Herrin RA: Wesley Memorial, 2010		FE	Fayetteville	2004		2012	3
Wood, Andrew B. FA:Mt. Moriah, (PL), 1989	22	RA	Fayetteville	1989			
Wood, Toni L. Newland, (FL), 2000; BE:Woodland, Hertford), 2012	13	PE	Fayetteville	2000			
Woodard, John R. Trenton, 1983; Moyock, 1990; Spring Hope, 1995; FA:Victory, 1998; Victory-Person St, 2001; BU:Phillips Chapel, 2006		FE	Fayetteville	1984	1984	1986	29
Woodcock, Eldon Stud, Duke Univ, 1961; Prof. App.St, Univ., 1963; Prof. Meth. College, 1966; Prof.Nyack Col, 1970; Retired, 1997		R	Durham	1961	1961	1965	36
Woodhouse, Andrea Reese Attend School, 1988; New Bern:Centenary: Assoc., 1989; Morehead: First, Assoc., 1993; Concord, 1996; BU:Chapel Hill (New Church), Co-pastor, 2002; BU:Chapel Hill: Amity, 2003; WI:Scott's Hill:Wesleyan Chapel, o-Pastor, 2008		FE	Fayetteville	1988	1988	1991	25
Woodhouse, David William Attend School, 1988; Riverdale, 1989; Straits-North River, 1993; Oak Grove, 1996; BU:Chapel Hill:(New Church), Co-Pastor, 2002; BU:Carrboro, 2003; WI:Scott's Hill:Wesleyan Chapel, Co-Pastor, 2008		FE	Fayetteville	1988	1988	1991	25
Woodrow, Rani Partridge RM:Stantonsburg-Black Creek, 2005; CO:Carboro,(Carboro), 2013		FE	Fayetteville	2004		2009	8
Woods, Mark Jason NB:Cherry Point(Havelock), 2010	3	PL	Greenville	2010			

Name	Lp Appt. Years	Present Relation	First Admitted	When Admitted	Ordained Deacon	Ordained Elder	Appt. Not Inc LP
Woolsey, David Windsor, (PL), 2006; GA:Fellowship (Hamlet).2013	7	PL	Greenville	2006			
Wooten, James Elton Warrenton:Macon-Wesley Memorial, (SLP), 2002; BU: Cedar Cliff, (SLP), 2006; (PE), 2007; Elder, 2009	3	FE	Greenville	2007	2007	2009	7
Worth, Leroy RO: Fairmont, Pleasant Grove, 2004; Retired, 2006	8	RA	Fayetteville	2003			
Wright, Johnnie L. Fletcher's Chapel-St. Peter (IS/SLP), 1993; Mt. Zion-Walls Chapel, 1995; Sanford Circuit, 1997; RA: Westover, 2003; CO:Mebane(Mebane), 2013	2	FE	Fayetteville	1995	1995	1999	18
Wynn, Samuel Four Corners Native American Ministries, 1979; Pleasant Grove-Fairview, Nov., 1981; Prog. Coord., Four Corners Native American Min., 1982; Chaplain, Navajo Meth. Mission School, 1984; Rowland:Plesant Grove-Fairview, 1984; Clarkton, 1986; Hope Mills:Native American, 1988; Fayetteville: Grace, 1989; New Bern, District Superintendent, 1996; RA:St.Mark's, 2001; RA: Hollands, 2005; FA: DS, 2008; GD: DS, 2012		FE	Fayetteville	1979	1979	1982	33
Yeatts, Kristina Johnson ,,; Benson Mem., 2009		PD	Greenville	2009			4
Yebuah, Lisa Naa-Shormey RA:Millbrook, (FL), 2005; (PE), 2008; (RA):Raleigh:Edenton St., Assoc., 2009	3	FE	Greenville	2005	2005	2010	6
Yentes, Diane Watson SO: Bridgeton, 2012	1	PL	Raleigh	2012			
Youngstrom, Janine T. CA: Elm City (Elm City), 2011	2	PL	Fayetteville	1998			
Yount, John W. Stoval, (PL), 2001	12	PL	Fayetteville	2001			
Yount, Johnny Oscar DU:Mt. Carmel, 2010	4	PL	Greenville	2011			
Yow, Linda Richards FA:Goldston-Cumnock, Associate, 2013		PL	2013				
Yow, William Joseph Appointed ot Attend School, 1981; Union, 1983; GO:Four Oaks, 1988		FE	Fayetteville	1981	1981	1985	25
Yungeberg, Monica Denise EC:Murfreesboiro, 2011	2	FL	Raleigh	2011			
Zorowski, Karl Alan Bethel. (FL), 2004; SO: St. Peter's Memorial, (Morehead City), 2013; SO: St.Peter's Memorial, (Morehead City), 2013	9	FL	Fayetteville	2004			

2012-13 Diaconal Ministers Roll And Pastoral Records

NOTE: This is to provide a listing of the service records of conference diaconal ministers, both effective and retired. The figures in the right hand column indicate the number of years service under episcopal appointment in the NC Conference only. Questions concerning pension years should be directed to the Board of Pensions who evaluates years of service in terms of annuity credit.

(E-Effective/Active, L-Leave of Absence, R-Retired)

Name	Other LW/DM Years	Present Relation	Where Admitted	Year Consecrated DM	NC Conf Appt. Years Only
Alredge, Alice B. Trans. From N. AL Conf. 1997; Leave of absence, 1997		LA		1991	0
Biddle, Margaret Anne Goldsboro: St. Luke, 1962; Sanford: Steele St. 1966; Chapel Hill: University, 1968; Certified Lay Worker, 1970; Durham: Duke Memorial, 1975; Burlington: Front St., 1981; Childcare Consultant, Meth. Home for Children, 1994	11	E	Fayetteville	1977	33
Garrison, Jr., Robert H. Bus. Admin., Raleigh: Edenton St., 1960; Bus. Admin., Certified Lay Worker, 1973; Raleigh: Hayes Barton, 1973; Retired, 1984	17	R	Fayetteville	1977	7
Gattis, Irene Faircloth Fayetteville: Hay St., 1972; Raleigh: Benson Memorial, 1974; Certified Lay Worker, 1975; Instr., Pamlico Tech. Inst., 1977; Leave of Absence, 1980; Retired, 1985	5	R	Fayetteville	1977	8
Johnson, Marilyn H. NB: Garber, Dir. Of Music, 1980; LA, 1984; Withdrew, 1994; Reinstated as Retired Diaconal Minister, 1998		R	Fayetteville	1977	11
Nicholson, Sue Ellen Durham: Trinity, 1990; Trans. To WNC Conf., 1992; CCOM Assoc. Dir., Children & Youth, 1992; Conf. Connec. Min., Assoc. Dir. Children/Youth, 2001; Leave of Absence, 4/7/10; Admin. Minister	3	E	Fayetteville	1990	19
O'Conner, Tacoma F. Ed. Asst., Durham: Carr 1970; ACE, Durham: Carr, 1975; Retired, 1993	7	R	Fayetteville	1977	16
Parker, Susan Martin Dir. Of Music, Charlotte: Thrift, 1978; Dir. Of Music, Clyde, 1979; DM/Music, Sanford: St. Luke, 1984; Personal Leave, 2/22/1993; Durham: Epworth, 1994; Retired, 2000	14	R	Fayetteville	1990	8
Sluder, Sr., David M.I Sanford: St. Luke, 1993; LA, 1994; Personal Leave, 1996; Extended PL, 1999; Volunteers Coord., Mtn. Housing Oppor., Asheville, 6/1/2000	1	E	Fayetteville	1993	11
Womack, Leslie A.C. Elizabeth City: First, 1979; Wilmington: Trinity, 1981; Leave of Absence, 1982; Raleigh: Edenton St., 1986; Retired, 1988	2	R	Fayetteville	1981	2
Workman, Anna G. Burlington: Front Street, 1996; Asst. Gen. Sec., Resources & Services, GBOGM, 2000; VA Conference, Cong. Dev. Office, 2003; Incapacity Leave, 2011; Retired, 2012		R	Fayetteville	1996	14

Full Connection - Chronological Roll

Roll, Status, Record of Service

Name	Status	First Admitted		Ordained Deacon	Ordained Elder	Year Retired
		Where	When			
Smith, James Warren		Raleigh			2012	
Mercer, Charles H.	R	Wilson	1942	1943	1944	1988
Purcell, Eugene G.	R	Rocky Mount	1943	1944	1945	1982
Wells, William M.	R	Elizabeth City	1947	1949	1949	1998
Crowder, William R.	R	Greenville	1948	1951	1953	1986
Eure, Aydlett J.	R	Fayetteville	1948	1948	1986	1995
Miller, James H.	R	Sanford	1949	1949	1951	1989
Wilson, Kelly J.	R	Sanford	1949	1949	1950	1984
Bergland, John K.	R	W. OH	1950	1950	1955	1995
Brown, James C.P.	R	Kinston	1950	1950	1952	1990
Knott, T. Garland	R	N. MS	1950	1952	1953	1994
McKita, Carleton P.	R	W.PA.	1950	1953	1954	1996
Megill, George C.	R	Kinston	1950	1951	1952	1993
Osborn, Robert T.	R	Seattle, WA	1950	1954	1955	1991
Richardson, J. Earl	R	Kinston	1950	1951	1952	1983
Jordan, Harry	R	Wilmington	1951	1951	1953	1988
Aitken, P. Wesley	RE	Charleston, WV	1952	1952	1955	1987
Earnhardt, Edwin L.	R	Burlington	1952	1954	1957	1989
Fitzgerald, F. Owen	R	Burlington	1952	1952	1953	1992
Kirby, Wallace H.	R	Burlington	1952	1953	1954	1992
Lugar, Lawrence E.	R	Virginia	1952	1954	1959	1989
Sexton, Kenneth Bryan	R	Burlington	1952	1952	1953	1988
Tucker, C. Clyde	R	Virginia	1952	1954	1954	1991
Baker, M. Randall	R	Knoxville, TN	1953	1955	1957	1993
Dodson, Lewis H.	R	High Point	1953	1955	1958	1983
Fleming, Ralph Lang	R	Durham	1953	1953	1955	1991
Glover, R. Keith	R	Durham	1953	1953	1955	1992
Grill, C. Franklin	R	Durham	1953	1953	1956	1994
McKenzie, G. Robert	R	Durham	1953	1953	1955	1996
Owens, Charles E.	R	Durham	1953	1953	1953	1991
Pate, Robert Bruce	R	Durham	1953	1953	1955	1994
Sherman, William W.	R	Westminster,	1953	1953	1956	1996
Stone, Amos H.	R	Durham	1953	1953	1957	1986
Fisher, Albert Fleet	R	Raleigh	1954	1954	1956	1994
Jeffries, William M.	R	Richmond, VA	1954	1954	1958	1999

Name	Status	First Admitted		Ordained Deacon	Ordained Elder	Year Retired
		Where	When			
Pearce, Harvey Worth	R	Asheville	1954	1957	1959	1994
Rickards, James Perry	R	Raleigh	1954	1954	1955	1989
Stark, Rufus H.	R	Raleigh	1954	1954	1957	1997
Bunn, Paul G.	R	Fayetteville	1955	1956	1959	1995
Glass, Joseph Conrad	R	Fayetteville	1955	1956	1959	1996
Baldrige, Robert L.	R	Greenville	1956	1957	1959	1997
Epperson, J. Sidney	R	Greenville	1956	1956	1960	1998
Murphy, Miles	R	Raleigh	1956	1956	1958	1998
Pope, T. Arnold	R	Greenville	1956	1956	1958	1981
Tyson, Vernon C.	R	Greenville	1956	1956	1958	1994
Alexander, Gayle T.	R	New Bern	1957	1957	1960	1984
Alexander, J. C.	R	New Bern	1957	1957	1961	1997
Black, Bobby C.	R	New Bern	1957	1957	1959	1997
Hodgin, Hubert Howard	R	New Bern	1957	1957	1961	1982
Mackey, John M.	R	W.PA	1957	1957	1959	1997
Midgett, Peleg D.	R	New Bern	1957	1958	1960	1994
Sparks, Charles E.	RE	New Bern	1957	1959	1960	1990
Armstrong, Edward P.	R	Wilson	1958	1958	1961	1987
Bailey, James H.	R	Wilson	1958	1958	1960	1999
Johnson, George W.	R	Wilson	1958	1958	1961	1999
Mangum, Robert L.	R	Wilson	1958	1958	1960	1999
Randolph, Francis Roderick	R	Wilson	1958	1960	1961	1981
Scott, Paul B.	R	Wilson	1958	1958	1958	1998
Stott, E. Russell	R	Wilson	1958	1958	1961	1997
Thompson, Leo	R	Wilson	1958	1958	1962	2000
Waggoner, James Milan	R	Wilson	1958	1958	1961	1998
Aills, Lovell R.	R	Wilmington	1959	1959	1961	1999
Bissette, Lester C.	RE	Wilmington	1959	1959	1961	1995
Brown, Samuel H.	R	Va.Beach, VA	1959	1959	1961	1993
Bryant, Charles V.	R	Wilmington	1959	1959	1961	1992
Clarke, W. Thomas	R	Memphis	1959	1961	1964	2002
Dehart, Murry L.	R	Wilmington	1959	1959	1960	1995
Harwood, John E.	R	VA	1959	1959	1962	2002
Hutchinson, Charles H.	R	Wilmington	1959	1959	1962	1996
Jackson, Wilbur I.	R	Wilmington	1959	1959	1962	2000
Joyner, F. Belton	R	Wilmington	1959	1959	1961	2001
Lancaster, Charles Hulbert	R	Atlanta, GA.	1959	1959	1961	1982
Loyd, Frank I.	R	Montgomery,	1959	1959	1962	2002

Name	Status	First Admitted		Ordained Deacon	Ordained Elder	Year Retired
		Where	When			
Mann, Milton T.	R	Wilmington	1959	1960	1961	2000
Ponder, Reginald Wallace	E	Wilmington	1959	1959	1961	2005
Porter, Ernest R.	R	Gulfport, MS.	1959	1959	1963	1999
Stafford, Sidney E.	R	Gulfport, MS	1959	1959	1962	2003
Steinmetz, David Curtis	R	W. OH	1959	1959	1961	2000
Weaver, Walter P.	R	Fayetteville	1959	1960	1962	1997
Brown, Philip Sherman	R	So. NJ	1960	1960	1962	2004
Byrd, Douglas L.	RE	Rocky Mount	1960	1960	1962	1999
Carson, W. Eric	R	Belfast, Ireland	1960	1960	1960	1997
Chandler, Daniel Ross	R	Rocky Mount	1960	1960	1968	1999
Daniels, Franklin D.	RE	Virginia	1960	1960	1963	2001
Harris, Robert G.	R	Rocky Mount	1960	1960	1963	1997
Hunter, Jack L.	R	Rocky Mount	1960	1961	1961	2003
Maness, Tracy A.	R	Rocky Mount	1960	1960	1963	1997
Pickett, Harold T.	R	Rocky Mount	1960	1960	1965	1994
Poulk, Robert M.	R	Rocky Mount	1960	1956	1958	1989
Warren, James I.	R	Rocky Mount	1960	1960	1962	2000
Beeson, Gilbert W.	R	Durham	1961	1961	1963	2006
Braswell, Kermit L.	R	Durham	1961	1961	1964	2002
Carden, Billy M.	R	Durham	1961	1961	1963	1994
Cherry, Corbin L.	R	Durham	1961	1961	1963	2003
Faggart, T. M.	R	Lake Juna.	1961	1961	1964	1998
Frazier, Kenneth E.	RE	Nashville	1961	1961	1965	1981
Hobbs, James L.	R	Durham	1961	1961	1963	2001
Loftis, Thomas E.	R	Durham	1961	1961	1964	2003
McLaurin, Horace L.	R	Durham	1961	1961	1966	1996
Nagel, Donald C.	R	Durham	1961	1961	1963	2003
Owen, Travis W.	R	Durham	1961	1958	1963	1992
Ricks, R. Dennis	R	Durham	1961	1959	1963	1995
Scott, Julian W.	R	Durham	1961	1961	1963	1998
Sharpe, William Gray	RE	Durham	1961	1961	1963	1999
Thompson, James F.	R	Fayetteville	1961	1961	1963	2002
Wilson, Ben H.	R	Knoxville, TN	1961	1961	1964	1992
Woodcock, Eldon	R	Durham	1961	1961	1965	1997
Armistead, Roger Addison	R	Texas	1962	1962	1965	2008
Bone, Jesse V.	R	Kinston	1962	1962	1964	1999
Bryan, James L.	RE	Kinston	1962	1962	1965	1998
Cameron, Hugh H.	R	Kinston	1962	1962	1964	2004

Name	Status	First Admitted		Ordained Deacon	Ordained Elder	Year Retired
		Where	When			
Christian, Robert S.	RE	Northern NJ	1962	1962	1964	2007
Danek, Thomas A.	R	Kinston	1962	1962	1964	1999
Hendricks, M. Elton	R	SC	1962	1962	1964	2006
Peterson, Francis Gerald	R	Kinston	1962	1962	1965	1999
Phillips, G. Paul	R	Kinston	1962	1962	1965	2002
White, John H.	R	Kinston	1962	1962	1965	1990
Wilson, A. J.	R	Kinston	1962	1962	1965	2001
Bradshaw, Francis C.	R	Greenville	1963	1963	1966	2001
Earnhardt, Daniel T.	R	Greenville	1963	1963	1965	2004
Hoogerland, Thomas D.	R	N. NY	1963	1963	1965	1998
Huggins, H. Sidney	R	Greenville	1963	1963	1966	2007
Potter, Benjamin F.	R	Greenville	1963	1963	1969	1999
Reinoso, Luis Felipe	R	Meth. Ch. Peru	1963	1963	1967	2004
Rouse, Ben C.	R	Greenville	1963	1963	1968	2004
Smith, Charles Michael	R	Greenville	1963	1963	1967	2008
Smith, J. Thomas	RE	Greenville	1963	1962	1965	1999
Stokes, John L.	R	SC	1963	1963	1967	2003
Wallace, Robert L.	R	Mississippi	1963	1963	1965	1998
Daniel, David E.	R	Burlington	1964	1964	1966	1998
Hood, Jean L.	R	Burlington	1964	1961	1963	1988
Hunter, J. Manly	R	Burlington	1964	1962	1966	1995
Juren, Jerry Jay	R	Burlington	1964	1964	1968	1999
Oliver, James R.	R	Burlington	1964	1964	1967	2005
Shaw, Caswell E.	R	Burlington	1964	1964	1966	2004
Draper, Howard Dennis	R	Raleigh	1965	1965	1969	2010
Ormond, John Kern	R	Raleigh	1965	1965	1969	2004
Cheezem, Clyde B.	R	Rocky Mount	1966	1958	1961	1998
Edge, G. Lloyd	R	Rocky Mount	1966	1966	1969	1996
Gentle, Brian G.	R	NY Conf.	1966	1966	1968	2007
Harris, Don Lee	R	Rocky Mount	1966	1964	1968	1994
Hobbs, John W.	R	Rocky Mount	1966	1966	1970	1987
Johnson, C. Reginald	R	Rocky Mount	1966	1968	1968	2007
Phillips, James Donald	R	Rocky Mount	1966	1966	1969	2004
Simpson, William C.	R	AL-W. FL	1966	1966	1968	2008
Stokes, James C.	R	WNC	1966	1966	1969	1988
Wise, Denny C.	R	Rocky Nount	1966	1966	1969	2006
Wolfe, William	RE	Rocky Mount	1966	1966	1968	1991
Barber, Morris L.	R	Ohio	1967	1967	1969	1996

Name	Status	First Admitted		Ordained Deacon	Ordained Elder	Year Retired
		Where	When			
Bowman, Daniel D.	RE	Goldsboro	1967	1967	1969	1991
Cox, Richard Lewis	R	Baltimore	1967	1966	1974	2006
Garner, Clarence	R	Goldsboro	1967	1964	1969	1993
Paschal, John S.	R	Goldsboro	1967	1967	1970	2006
Spencer, William C.	R	Goldsboro	1967	1967	1970	2004
Taylor, Bruce D.	R	Fayetteville	1967	1967	1970	2005
Wiggins, Carson O.	R	Goldsboro	1967	1967	1970	2000
Wilkinson, Howard M.	R	Goldsboro	1967	1967	1969	1988
Williams, John E.	R	Goldsboro	1967	1967	1970	2003
Wilson, Claude T.	R	Goldsboro	1967	1963	1969	1994
Campbell, Dennis Marion	E	Fayetteville	1968	1968	1974	
Cottingham, John G.	R	Fayetteville	1968	1968	1970	2001
Elliott, Roger V.	R	Fayetteville	1968	1968	1971	2008
Ferguson, Horace T.	R	Fayetteville	1968	1964	1969	2011
Gattis, William H.	R	Fayetteville	1968	1968	1971	2012
Gilbert, Milton H.	R	W. Michigan	1968	1968	1970	2008
Jessee, D. Douglas	RE	KY	1968	1968	1972	2009
Lovelace, Henry N.	R	N. AR	1968	1968	1971	1999
Pace, James Herrington	R	AL-W. FL	1968	1968	1974	2010
Smith, Jerry Thomas	R	Fayetteville	1968	1967	1970	2004
Smith, William Stanley	R	Chapel Hill	1968	1968	1970	2007
Barber, Wilson Edward	RE	Chapel Hill	1969	1969	1974	2011
Holtsclaw, Thomas G.	R	WV	1969	1969	1971	2001
Johnson, Lawrence E.	R	S. IN	1969	1958	1969	2010
Loyd, Roger Leroy	E	NW Tex	1969	1969	1972	2012
Smith, Bobby E.	R	Chapel Hill	1969	1969	1986	2002
Forbes, Joseph W.	R	Fayetteville	1970	1971	1975	2003
France, Everett J.	R	Fayetteville	1970	1970	1974	2004
Gardner, Ronald E.	R	N. AL Conf.	1970	1970	1973	2004
Goldfinch, Albert Eugene	R	Greenville	1970	1970	1972	2007
Ruth, John W.	R	Greenville	1970	1970	1975	2010
Taylor, William V.	RE	Fayetteville	1970	1970	1974	2006
Warren, H. Robert	R	Greenville	1970	1968	1972	1985
Wells, Woodrow W.	R	Fayetteville	1970	1970	1973	2012
Byers, Leonard C.	FE	Fayetteville	1971	1971	1976	
Dulaney, Earl G.	R	KY	1971	1971	1975	2010
Farmer, John A.	R	Fayetteville	1971	1971	1976	2011
Flynn, Robert C.	E	Fayetteville	1971	1971	1975	2013

Name	Status	First Admitted		Ordained Deacon	Ordained Elder	Year Retired
		Where	When			
Mann, W. Joseph	R	Fayetteville	1971	1971	1974	2010
Purcell, Julie Forringer	R	E. OH	1971	1971	1977	2000
Williams, James E.	R	W. Pa.	1971	1971	1973	2009
Butson, John D.	R	MN	1972	1972	1975	2011
Davis, H. Charles	R	Durham	1972	1966	1978	1998
Gunter, Edward M.	E	Durham	1972	1972	1975	
Huffman, Virgil B.	R	Durham	1972	1972	1976	2008
Lee, James C.	R	Durham	1972	1972	1975	2007
Myers, Charles Donald	R	Durham	1972	1972	1974	2007
Seate, Billy F.	R	Durham	1972	1970	1976	2011
Smith, George C.	R	Durham	1972	1969	1974	2000
Staton, Jesse C.	E	Fayetteville	1972	1972	1976	
Summey, James L.	R	Durham	1972	1972	1976	2002
Vaughan, Richard C.	E	E. OH	1972	1972	1975	
Wenberg, John W.	R	SC Conf.	1972	1972	1974	2009
Williford, Gladys R.	RE	Durham	1972	1972	1975	1993
Wilson, James L.	R	Durham	1972	1972	1976	2011
Adams, Dennis Marion	E	Fayetteville	1973	1973	1976	
Barfield, W. Clark	R	Fayetteville	1973	1973	1976	2008
Gooch, Ray Thomas	E	Fayetteville	1973	1973	1976	
Grissom, David R.	R	Fayetteville	1973	1973	1977	2012
Harris, James H.	RE	Fayetteville	1973	1973	1975	2013
Hickle, Steven A.	E	IA	1973	1973	1976	
Hicks, Wayne Marion	E	Baltimore-WA	1973	1973	1975	
Morrison, J. Edward	R	Fayetteville	1973	1973	1976	2010
Old, Marshall R.	E	Fayetteville	1973	1973	1976	
Oulton, JoAnn M.	R	Fayetteville	1973	1973	1978	2007
Redmond, Robert C.	E	KY	1973	1973	1976	
Safley, Michael W.	E	Fayetteville	1973	1973	1976	
Allen, Danny G.	E	Fayetteville	1974	1974	1977	
Barbour, Berry O.	RE	Fayetteville	1974	1969	1977	1999
Bogie, Edward F.	RE	Fayetteville	1974	1974	1978	2002
Boyette, Lynwood C.	RE	Fayetteville	1974	1974	1978	2004
Brooks, Rex Eugene	R	Fayetteville	1974	1974	1984	2000
Brown, Wesley Freeland	E	Fayetteville	1974	1974	1977	
Clift, David S.	R	Fayetteville	1974	1974	1977	2012
Cottingham, William T.	R	Fayetteville	1974	1974	1977	2009
Gaskins, Walter W.	R	Fayetteville	1974	1974	1979	2010

Name	Status	First Admitted		Ordained Deacon	Ordained Elder	Year Retired
		Where	When			
Hackett, Charles Martin	R	Fayetteville	1974	1974	1978	1995
Hadley, Jacob Milton	R	Fayetteville	1974	1974	1977	2012
Hale, Michael L.	R	Fayetteville	1974	1970	1978	2007
Herrin, Charles L.	R	N. AL Conf.	1974	1974	1980	2011
Herring, Charles M.	R	Fayetteville	1974	1974	1978	2009
Morrison, Charles K.	R	Fayetteville	1974	1974	1978	2009
Pollock, Charles L.	R	Fayetteville	1974	1974	1977	2004
Presnell, William M.	R	Fayetteville	1974	1974	1978	2007
Smith, A. Clay	R	Fayetteville	1974	1974	1976	2009
Doucette, Leonard F.	RE	Fayetteville	1975	1975	1978	2008
Elliott, Edward C.	R	Central IL	1975	1975	1977	1994
Hamm, Rodney G.	R	Fayetteville	1975	1975	1979	2010
Harvin, David L.	RE	Fayetteville	1975	1975	1978	2013
Lancaster, Ecwood C.	R	Fayetteville	1975	1968	1978	2004
Lee, Henry W.	R	Fayetteville	1975	1970	1978	1999
McKenzie, Charles E.	E	Fayetteville	1975	1975	1977	
Methvin, Rayford H.	R	Fayetteville	1975	1974	1978	1986
Moser, Rachel Tucker	R	WNC	1975	1975	1978	2012
O'Keef, Robert D.	R	Fayetteville	1975	1975	1978	2010
Oxendine, Milford	RE	Fayetteville	1975	1975	1980	2013
Shannonhouse, Richard D.	E	Fayetteville	1975	1975	1979	
Smith, Judi Johnson	R	Fayetteville	1975	1975	1978	2007
Stanfield, E. Douglas	R	Fayetteville	1975	1975	1978	2006
Willingham, Malcolm Craig	R	Fayetteville	1975	1972	1979	2011
Branch, Johnny H.	E	Fayetteville	1976	1976	1979	
Bryant, Terry A.	E	Fayetteville	1976	1976	1978	
Collins, Gayla Greene	E	Fayetteville	1976	1976	1978	
Davis, Gerry G.	E	Fayetteville	1976	1976	1979	
Davis, Michael A.	E	Fayetteville	1976	1976	1980	
Dickens, Jan J.	R	Fayetteville	1976	1976	1980	2005
Fogleman, Leland Jan	E	Fayetteville	1976	1976	1979	
Hillman, Randy A.	E	Johnson City, T	1976	1976	1979	
Hobbs, Michael B.	R	Fayetteville	1976	1976	1979	2005
Jackson, Jerry A.	E	Fayetteville	1976	1976	1979	
Lister, Joe D.	R	Fayetteville	1976	1976	1978	1996
Morris, Alvin J.	R	Fayetteville	1976	1968	1978	1998
Moser, Rick A.	E	Fayetteville	1976	1976	1978	
Ray, Robert H.	R	Fayetteville	1976	1976	1980	2004

Name	Status	First Admitted		Ordained Deacon	Ordained Elder	Year Retired
		Where	When			
Roberts, Frederick E.	E	Fayetteville	1976	1976	1979	
Salter, J. Neal	E	Fayetteville	1976	1976	1979	
Shuler, Albert	E	Fayetteville	1976	1976	1979	
Weber, Michael D.	RE	Fayetteville	1976	1976	1978	2013
Wilkinson, Scott Taylor	RE	Fayetteville	1976	1976	1979	2013
Brownlee, David E.	RE	Fayetteville	1977	1977	1979	2013
Clark-Dickens, Kathy A.	LA	Louisiana	1977	1977	1981	
Compton, Stephen Charles	ML	Fayetteville	1977	1977	1981	
Gibson, Alan C.	E	Fayetteville	1977	1977	1980	
Goehring, David J.	E	Fayetteville	1977	1977	1979	
Green, Harold William	E	Fayetteville	1977	1977	1979	
Hall, W. Kenneth	R	Fayetteville	1977	1977	1979	2011
Helms, Julian B.	R	Fayetteville	1977	1972	1979	1998
Morris, Homer E.	E	Fayetteville	1977	1977	1979	
Patton, George Ronald	E	Fayetteville	1977	1977	1980	
Pinner, William Rickman	ML	Fayetteville	1977	1970	1981	
Snotherly, William W.	E	Fayetteville	1977	1977	1980	
Speake, George D.	E	Fayetteville	1977	1977	1981	
Stallsworth, Paul T.	E	Fayetteville	1977	1977	1981	
Stevens, Ruth Harper	R	Fayetteville	1977	1977	1980	2007
Womack, LaVerne B.	RE	Fayetteville	1977	1977	1980	2013
Barrineau, H. Phillip	R	S. Ga.	1978	1978	1982	2005
Cope, Roger D.	E	Fayetteville	1978	1978	1980	
Cummings, S. Dufrene	RE	Fayetteville	1978	1978	1984	
Dickens, John Van	E	Louisiana	1978	1978	1985	
Dutton, John H.	E	Fayetteville	1978	1978	1982	
Goehring, Carol W.	E	Fayetteville	1978	1978	1980	
Goodwin, Dennis M.	E	Fayetteville	1978	1978	1983	
Haddock, William A.	E	Fayetteville	1978	1978	1981	
Hall, Stephen B.	R	Fayetteville	1978	1978	1982	
Hill, Edward F.	E	Fayetteville	1978	1978	1982	
Huffines, Terry L.	E	Fayetteville	1978	1978	1982	
Levin, Dennis P.	R	Fayetteville	1978	1978	1982	2010
Little, Stephen N.	E	KY	1978	1978	1984	
Morrow, Floyd R.	R	Fayetteville	1978	1978	1982	2001
Moseley, Charles K.	E	Fayetteville	1978	1978	1982	
Nanney, R. Keith	R	Fayetteville	1978	1978	1980	2009
Privette, Tommy G.	R	Fayetteville	1978	1978	1982	1998

Name	Status	First Admitted		Ordained Deacon	Ordained Elder	Year Retired
		Where	When			
Sheppard, Dennis R.	E	Fayetteville	1978	1978	1981	
Smith, Haywood A.	E	Fayetteville	1978	1978	1982	
Smith, Neil E.	R	Fayetteville	1978	1970	1980	2006
West, Pearl G.	R	Fayetteville	1978	1978	1981	1987
Braswell, William E.	R	Fayetteville	1979	1972	1981	2010
Campbell, Curtis W.	R	Fayetteville	1979	1979	1981	2011
Daniel, M. Francis	E	Fayetteville	1979	1979	1982	
Hill, Ralph M.	R	Fayetteville	1979	1969	1981	2006
Horne, Alvin M.	E	Fayetteville	1979	1979	1983	
Maultsby, J. Alexander	RE	Fayetteville	1979	1979	1981	2013
Parrish, Carrie W.	R	Fayetteville	1979	1979	1982	2001
Sexton, Kenneth Bryan	E	Fayetteville	1979	1979	1994	
Stone, Richard L.	RE	Fayetteville	1979	1979	1982	2013
Tyson, M. Eugene	E	Fayetteville	1979	1979	1982	
Wall, C. Arthur	R	Fayetteville	1979	1979	1982	2011
Wall, Lynn T.	R	Fayetteville	1979	1968	1982	2002
Wynn, Samuel	E	Fayetteville	1979	1979	1982	
Armstrong, R. Martin	E	Fayetteville	1980	1980	1983	
Bell, James Douglas	E	Fayetteville	1980	1980	1983	
Bergland, Robert E.	E	Fayetteville	1980	1980	1984	
Broadwell, A. Ray	E	Fayetteville	1980	1980	1982	
Brown, Ralph A.	E	Fayetteville	1980	1980	1983	
Butner, Rufus Ernest	E	Fayetteville	1980	1980	1983	
Covington, J. Quinton	R	Fayetteville	1980	1980	1983	2009
Elliott, Michael H.	E	Fayetteville	1980	1980	1982	
Farmer, Penny Dollar	E	Fayetteville	1980	1980	1983	
Godwin, Sherwood A.	RE	Fayetteville	1980	1980	1986	
Hardt, Otto H.C.	R	Fayetteville	1980	1980	1984	1997
Ingram, Geraldine D.	R	Fayetteville	1980	1980	1983	1995
Jolly, Judith Olivia	RD	Greenville	1980			2011
Jones, George A.	R	Fayetteville	1980	1980	1983	2004
Kasper, J. Mark	R	Fayetteville	1980	1980	1983	2005
Lewis, Jerry D.	E	Fayetteville	1980	1980	1984	
Lindblade, Susan Clayton	E	Fayetteville	1980	1980	1982	
Locklear, Bill James	RE	Fayetteville	1980	1980	1983	2004
Paxton, Roger Davidson	R	Fayetteville	1980	1980	1986	2004
Rawlings, James A.	E	Central IL	1980	1980	1984	
Smith, Ira Hildreth	R	Fayetteville	1980	1980	1984	2008

Name	Status	First Admitted		Ordained Deacon	Ordained Elder	Year Retired
		Where	When			
Southern, H. Gray	E	Fayetteville	1980	1980	1982	
Stanley, Richard A.	R	Fayetteville	1980	1980	1982	2003
Swartz, Alan P.	E	Fayetteville	1980	1980	1984	
Wade, David C.	E	Fayetteville	1980	1980	1984	
Wittman, Raymond Karl	E	Fayetteville	1980	1980	1982	
Christianson, Diane M.	E	Collegeville, M	1981	1981	1986	
Cobb, Arnold Gene	E	Fayetteville	1981	1981	1986	
Cook, Charles M.	R	Fayetteville	1981	1981	1983	2012
Everett, Glenn B.	R	Fayetteville	1981	1978	1986	2008
Frazier, R. Carl	E	Fayetteville	1981	1981	1986	
Gales, Alvester I.	E	Fayetteville	1981	1981	1986	
Greenwood, Susan Pate	E	Fayetteville	1981	1981	1983	
Lindblade, Eric N.	E	Fayetteville	1981	1981	1983	
Reavis, James L.	R	Fayetteville	1981	1981	1986	2004
Shields, Michele R.	FE	Fayetteville	1981	1981	1984	
Smith, Charles C.	R	Fayetteville	1981	1975	1985	2005
Supplee, Thomas	E	Fayetteville	1981	1981	1987	
Tatum, Jimmie Ray	E	Fayetteville	1981	1981	1986	
Tucker, Stuart	R	Central Illinois	1981	1977	1981	2005
Tyson, John H.	E	Fayetteville	1981	1981	1986	
Watson, Debra Starling	E	Va. Conf.	1981	1981	1984	
Yow, William Joseph	E	Fayetteville	1981	1981	1985	
Bowden, R. Lawrence	E	AL-W. FL	1982	1982	1988	
Boykin, William Alton	E	Fayetteville	1982	1982	1984	
Harsh-Cafferty, Susan L.	ML	Fayetteville	1982	1982	1986	
Johnson, Glenda Noble	R	Fayetteville	1982	1982	1984	2002
Allen, Frank Bruce	E	Fayetteville	1983	1983	1987	
Brunson, Jesse	E	Fayetteville	1983	1983	1987	
Cribb, Jerry W.	E	Fayetteville	1983	1983	1986	
Felton, Gayle Carlton	R	Fayetteville	1983	1983	1989	2009
Huskins, James R.	R	Fayetteville	1983	1983	1987	2007
Oldham, Kirk B.	E	FL	1983	1983	1986	
Owens, Charles B.	R	Fayetteville	1983	1983	1986	2012
Sweeley, Thomas Lynn	E	Fayetteville	1983	1983	1986	
Trotter, J. Albert	RE	Fayetteville	1983	1983	1987	2013
Whitaker, Karen H.	E	Fayetteville	1983	1983	1985	
Blanchard, Randy Coy	E	Fayetteville	1984	1984	1986	2013
Clayton, Richard T.	E	Fayetteville	1984	1984	1988	

Name	Status	First Admitted		Ordained Deacon	Ordained Elder	Year Retired
		Where	When			
Crowe, John Marshall	ML	Fayetteville	1984	1984	1988	
Davis, Eldrick R.	E	Fayetteville	1984	1984	1988	
Evans, Tommy L.	ML	Fayetteville	1984	1984	1988	
Gleaves, Edith Lee	E	Fayetteville	1984	1984	1988	
Higgins, Lawrence C.	ML	Fayetteville	1984	1984	1987	
Madison, John Talton	E	Fayetteville	1984	1984	1986	
Mason, Glenn E.	R	Fayetteville	1984	1984	1988	2004
Osteen, E. Powell	E	Fayetteville	1984	1984	1987	
Smith, Bess G.	R	Fayetteville	1984	1984	1987	2001
Strother, Jonathan E.	E	Fayetteville	1984	1984	1988	
Warren, W. Arthur	E	Fayetteville	1984	1984	1987	
Wilkerson, Richard Phillip	E	Fayetteville	1984	1984	1986	
Woodard, John R.	E	Fayetteville	1984	1984	1986	
Banks, David A.	E	Fayetteville	1985	1985	1987	
Cole, Lisa Brown	E	Fayetteville	1985	1985	1988	
Fairley, Leonard E.	E	Fayetteville	1985	1985	1988	
Hicks, Phyllis K.	E	Fayetteville	1985	1985	1988	
Hollis, Thomas M.	E	Fayetteville	1985	1985	1989	
Jarrett, Eddie Jo V.	R	Fayetteville	1985	1985	1992	1997
Lackey, Duke Caldwell	E	Fayetteville	1985	1985	1989	
Pasquarello, Michael	E	Fayetteville	1985	1985	1987	
Shields, Robert S.	R	Fayetteville	1985	1985	1990	1995
Stanley, Bruce E.	E	Fayetteville	1985	1985	1987	
Sykes, R. Michael	E	Fayetteville	1985	1985	1989	
Walker-Jones, Kelli	E	Memphis	1985	1983	1985	
Wilson-Parsons, C. Scott	E	S.Ga.	1985	1985	1989	
Benson, David C.	R	Durham	1986	1986	1991	2012
Clyburn, Margaret Claire	E	Fayetteville	1986	1986	1989	
Jenkins, David Omar	E	Durham	1986	1986	1988	
Loy, Samuel W.	E	Durham	1986	1986	1988	
Lykins, Mark E.	R	Durham	1986	1986	1991	2005
Marsicano, Leslie M.	E	Durham	1986	1986	1988	
Mitchell, William K.	R	Durham	1986	1986	1990	2006
Morgan, Deborah Ann	E	Durham	1986	1986	1990	
Mullen, Roderic L.	E	Durham	1986	1986	1988	
Pilgrim, Carolyn R.	R	Durham	1986	1986	1990	2010
Purcell, Joan M.	E	Fayetteville	1986	1986	1992	
Robinson, Larry	E	Durham	1986	1986	1989	

Name	Status	First Admitted		Ordained Deacon	Ordained Elder	Year Retired
		Where	When			
Snider, Ronald J.	E	Durham	1986	1986	1990	
Tysinger, Richard M.	E	Durham	1986	1986	1989	
Vieregg, Carla Scanlan	FE	Durham	1986	1986	1994	
Williams, Samuel A.	E	Durham	1986	1986	1989	
Wingo, Brian W.	E	Durham	1986	1986	1991	
Brown, Vernon W.	ML	Fayetteville	1987	1987	1990	
Eldredge, Robert Kenneth	R	Fayetteville	1987	1987	1990	1996
Galipi, Victor L.	ML	Cent. NY Dist.	1987	1987		
Hall, Steven M.	E	Fayetteville	1987	1987	1991	
Holliday, William Ervin	E	Fayetteville	1987	1987	1991	
Jenks, Gregory Keith	E	Fayetteville	1987	1987	1990	
Langley, Delores Anne	E	Fayetteville	1987	1987	1990	
Malloy, David O.	R	Fayetteville	1987	1987	1990	2012
Rex, Leonard J.	E	Louisville	1987	1987	1990	
Roberts, Jeffrey L.	E	Fayetteville	1987	1987	1991	
Sheets, R. Branson	E	Fayetteville	1987	1987	1989	
Brown, James Stanley	RE	Fayetteville	1988	1988	1991	2010
Crane, Larry D.	R	Fayetteville	1988	1988	1990	2010
Fowler, Leon D.	R	Wesleyan Chur	1988	1988	1990	1999
Hudson, Pamela Jo	E	Fayetteville	1988	1988	1990	
Innes, Randall E.	E	Fayetteville	1988	1988	1990	
Malloy, James Edward	FE	Fayetteville	1988	1988	1992	
Mann, Barbara Price	R	Fayetteville	1988	1988	1991	2010
Perry, Brian D.	E	Fayetteville	1988	1995	1998	
Reynolds, Joyce Ruth	R	Fayetteville	1988	1988	1992	2010
Russell, Timothy J.	E	Fayetteville	1988	1988	1990	
Ward, Richard L.	R	Fayetteville	1988	1988	1991	2011
Webb-Bowden, Julia	E	Fayetteville	1988	1988	1990	
White, Dena McFarland	E	Fayetteville	1988	1988	1990	
Wilburn, William Joseph	E	Fayetteville	1988	1988	1990	
Witt, Peggy O.	R	Fayetteville	1988	1988	1990	2007
Witt, William J	R	Fayetteville	1988	1988	1990	1999
Woodhouse, Andrea Reese	E	Fayetteville	1988	1988	1991	
Woodhouse, David William	E	Fayetteville	1988	1988	1991	
Aydlett, W. Christopher	E	Fayetteville	1989	1989	1992	
Bailey, James E.	R	Fayetteville	1989	1989	1993	2012
Carpenter, Robert L.	R	Fayetteville	1989	1992	1996	2011
Conner, Sandra J.	R	Fayetteville	1989	1989	1991	2009

Name	Status	First Admitted		Ordained Deacon	Ordained Elder	Year Retired
		Where	When			
Fox, Doris T.	R	Fayetteville	1989	1989	1992	2011
Guider, Charlene Pierce	E	Fayetteville	1989	1989	1991	
Hall, William Kenneth	E	Fayetteville	1989	1989	1992	
Harrington, William David	E	Fayetteville	1989	1989	1991	
Kossan, Joseph E.	R	Fayetteville	1989	1989	1993	2001
Maynard, Randall Grey	E	Fayetteville	1989	1989	1991	
McElroy, Steven W.	E	Fayetteville	1989	1989	1991	
Miller, Lon William	ML	West VA	1989	1989	1992	
Milton, Stuart M.	E	Fayetteville	1989	1989	1992	
Moehring, David	E	Cal-Nev	1989	1989	1994	
Page, Jack Ward	R	Fayetteville	1989	1989	1993	2009
Singley, K. Carl	R	Fayetteville	1989	1989	1992	2006
Smith, G. Jerome	E	Fayetteville	1989	1989	1992	
Wilson-Parsons, Mary Jane	E	S. Ga, Conf.	1989		2000	
Winston, Joseph A.	E	Fayetteville	1989	1991	1991	
Belcher, Carl Dean	E	Fayetteville	1990	1990	1993	
Bingham, Wm Allen	E	Fayetteville	1990	1990	1994	
Denny, Clyde A.	FE	Fayetteville	1990	1990	2003	
Gillikin, Haywood W.	R	Fayetteville	1990	1990	1992	2009
Graves, Walter L.	R	Fayetteville	1990	1990	1992	2009
Hammond, Robert Michael	ML	Fayetteville	1990	1990	1993	
Hinnant, H. Mallie	E	Fayetteville	1990	1990	1992	
Jackson, Richard C.	E	AME Zion	1990		1990	
Leburg, Michael W.	ML	Fayetteville	1990	1990	1993	
Minnick, Jonathan Allen	E	VA	1990	1990	1995	
Warren, D. Ray	E	Fayetteville	1990	1990	1993	
Weaver, James T.	E	Fayetteville	1990	1990	1993	
Allred, Gary E.	E	Fayetteville	1991	1991	1995	
Bauman, Robert J.	E	Fayetteville	1991	1991	1994	
Cheasty-Miller, Patrice	E	Fayetteville	1991	1991	1996	
Currin, Douglas Brian	R	Fayetteville	1991	1991	1995	2010
Edgerton, Martha Wofford	R	LA Conf.	1991	1991	1998	
Hatch, Mary Martha	E	Fayetteville	1991	1991	1993	
Locklear, Kenneth	FE	Fayetteville	1991		1991	
Parker, Richard Henry	RE	Fayetteville	1991	1991	1993	2007
Spence, Clinton W.	ML	S. GA Conf.	1991	1991	1995	
Switzer, Maryellen Phelan	R	Fayetteville	1991	1991	1996	2008
Benson, Ann Giles	R	Fayetteville	1992	1992	1995	2010

Name	Status	First Admitted		Ordained Deacon	Ordained Elder	Year Retired
		Where	When			
Check, John Michael	E	Fayetteville	1992	1992	1994	
Greener, Thomas M.	FE	W. PA.	1992	1992	2000	
Hood, Elizabeth Hackney	E	Fayetteville	1992	1992	1994	
Johnson, J. Donald	R	Fayetteville	1992	1992	1995	2000
McLeod, Walter E.	RE	Fayetteville	1992	1992	1996	2013
Plowman, Sally S.	R	Fayetteville	1992	1992	1995	2010
Smith, Adolph C.	E	Fayetteville	1992	1992	1995	
Taylor, Berry Lynn	E	Fayetteville	1992	1992	1998	
Brooks, E. Ray	E	Fayetteville	1993	1993	1996	
Coffman, Laurie Hays	E	Fayetteville	1993	1993	1996	
Dunham, Paul Ralph	E	Fayetteville	1993	1993	1997	
Early, Laura G.	E	Fayetteville	1993	1993	1996	
Greenway, Richard O.	E	Fayetteville	1993	1993	1997	
Harry, James H.	E	Fayetteville	1993	1993	1996	
Lynge, Audrey Holmes	R	Fayetteville	1993	1993	1996	2012
Motley, Joseph A.	R	Fayetteville	1993	1993	1996	
Noble, J. Crispin	E	Fayetteville	1993	1993	1998	
Pearson, James D.	R	Fayetteville	1993	1993	1999	2012
Preston, Hunter Hadley	E	Fayetteville	1993	1993	1993	
Reed, James C.	E	Fayetteville	1993	1993	1997	
Severt, Jeffrey Lee	E	Fayetteville	1993	1993	1996	
Shields, Donald Ray	E	Fayetteville	1993	1993	1995	
Tyson, Bobby P.	E	Fayetteville	1993	1993	1995	
Warren, W. Donald	E	Fayetteville	1993	1993	1995	
Formo, Steven N.	E	Fayetteville	1994	1994	1997	
Frese, Michael David	E	Fayetteville	1994	1994	1998	
Hankal, Madison N.	E	Fayetteville	1994	1994	1996	
Hunt, Terry	E	Fayetteville	1994		2010	
Johnson, Kathryn Rives	E	Fayetteville	1994	1994	1996	
Laytham, David Brent	E	Fayetteville	1994	1994	1996	
McGarvey, Gregory L.	E	Fayetteville	1994	1994	1999	
Namkung, Kong Suk	E	Fayetteville	1994	1994	1996	
Noy, Carol	R	Fayetteville	1994		2003	2009
Odom, Joyce Darnell	R	Fayetteville	1994	1994	1997	2001
Taylor, Linda	E	W PA	1994		2000	
Baker, Gerald Kevin	E	Fayetteville	1995	1995	1997	
Bates, Sally Glenn	E	Fayetteville	1995	1995	1998	
Benjamin, Shane Mario	E	Fayetteville	1995	1995	1999	

Name	Status	First Admitted		Ordained Deacon	Ordained Elder	Year Retired
		Where	When			
Casteel, Joseph W.	E	Fayetteville	1995	1995	1998	
Cummings-Worlax, Carolyn	R	Fayetteville	1995	1995	1999	2008
Drum, Barry P.	E	Pent. Hol.	1995	1995	1997	
Drye, Judith Bolen	E	Fayetteville	1995	1995	1997	
Hill, Edward Carlton	E	Fayetteville	1995	1995	1997	
Namkoong, Won Seok	E	Fayetteville	1995	1995	1999	
Partin, Duane Richard	E	Fayetteville	1995	1995	1999	
Plowman, Charles H.	R	Fayetteville	1995	1995	1999	2011
Simpson, Robert Wesley	E	Fayetteville	1995	1995	1998	
Vickers, Hope A.	E	Fayetteville	1995	1995	1997	
Weinrich, Luise Katharine	E	Fayetteville	1995	1995	1997	
Wright, Johnnie L.	E	Fayetteville	1995	1995	1999	
Drake, Para Lee Rodenhizer	FLv	Fayetteville	1996	1996	1999	
Gast, Michael Francis	R	Fayetteville	1996	1996	1999	2006
Gilliam, Pamela Jan	E	Fayetteville	1996		2003	
Harbin, Harold H.	RE	Fayetteville	1996	1998	2000	
Jeffries, Jonathan David	E	Fayetteville	1996	1996	2000	
Keck, Andrew	FD	Iowa Conf.	1996	1996		
Martin, Jerry Dean	E	Fayetteville	1996		2003	
Murphy, James Olen	E	Fayetteville	1996	1996	1999	
Newman, Thomas W.	E	Fayetteville	1996	1996	1998	
Shipman, Marilyn K.	R	Fayetteville	1996	1996	1999	2012
Stutts, D. Stephen	RE	Fayetteville	1996	1996	1998	2013
Altman, William Howard	E	Fayetteville	1997	1976	2001	
Argo, D. Anthony	FD	Fayetteville	1997	1997		
Crank, Stewart Allen	E	Fayetteville	1997	1997	2000	
Fowler-Marchant, Donna Lynne	E	Fayetteville	1997	1997	1999	
Hadden, Sidney Gene	E	Fayetteville	1997	1997	2001	
Harrison, Shana Deanetia	E	Fayetteville	1997	1997	2000	
Henderson, Regina	E	Fayetteville	1997	1997	2000	
Hocutt, Allison Brady	ML	Fayetteville	1997	1997	2000	
Huckaby, Robert L.	FD	Fayetteville	1997	1997		
Irvine, Robert Julian	FD	Fayetteville	1997	1997		
King, Carl Hamett	E	Fayetteville	1997	1997	2000	
Lilliston, Elaine	RD	Fayetteville	1997	1997		2013
Logston, Linda	FD	Fayetteville	1997	1997		
Lykins, Patricia	RD	Fayetteville	1997	1997		2012
Norton, Mary Jane P.	FD	Fayetteville	1997	1997		

Name	Status	First Admitted		Ordained Deacon	Ordained Elder	Year Retired
		Where	When			
Poole, Bettye D.	LA	Fayetteville	1997	1997	2000	
Sasser, L. Alan	E	Fayetteville	1997	1997	1999	2012
Seate, Adam Fenton	E	Fayetteville	1997		2003	
Stewart, Patricia V.	RD	Fayetteville	1997	1997		2007
Stutts, Connie Marie	E	Fayetteville	1997	1997	2001	
Vaughn, Stephen W.	RD	Fayetteville	1997	1997		2007
Waters, Denise Conner	FD	Fayetteville	1997	1997		
Weisser, William J.	RD	Fayetteville	1997	1997		2011
Wise, Gilliam P.	E	Fayetteville	1997	1997	2000	
Archer, Patricia H.	FD	Fayetteville	1998	1998		
Beck, David Jack	E	Fayetteville	1998	1998	2002	
Buckley, Betty Ann		Fayetteville	1998	2004		
Budzinski, William Marvin	E	Fayetteville	1998	1998	2000	
Carter, G. Rosser	E	Fayetteville	1998	1998	2002	
Cauley, Marty	E	Fayetteville	1998	1998	2002	
Colon-Emeric, Edgardo A.	E	Fayetteville	1998	1998	2000	
Dorsey, Dora Russell	FE	Fayetteville	1998	1998	2002	
Farmer, Richard L.	R	Fayetteville	1998	1998	2002	2012
Girod, David W.	ML	Fayetteville	1998	1998	2000	
Hoyle, William S.	E	Fayetteville	1998	1998	2001	
Killian, Diana B.	R	MO E	1998		1997	2010
Kretzu, Robert	E	Fayetteville	1998			
Mentzer, James G.	E	Fayetteville	1998	1998	2001	
Miller, Theodore Ralph	E	Fayetteville	1998	1998	2000	
Morris, Brigitte Ann Freeman	FD	Fayetteville	1998	1998		
Pittard, Lee Roy	E	Fayetteville	1998	1999	2001	
Ponder, Reginald W.	R	Fayetteville	1998	1998	2000	
Powell, Cynthia D.	FD	Fayetteville	1998	1998		
Walton, Brenda Crawford	E	Fayetteville	1998	1998	2000	
Wells, Benjamin E.	E	Fayetteville	1998		2003	
Buckingham, Kenneth R.	RE	Fayetteville	1999	1999	2002	2013
DeJesus, Edgar Raymund A.	E	Fayetteville	1999		2003	
Gallagher-Smith, Stanley	E	Fayetteville	1999	1999	2002	
Jenness, Eugene Ray	E	Fayetteville	1999		2005	
Jones, Donnie L.	E	Fayetteville	1999	1999	2002	
Kunka, Alice Kirkman	FD	Fayetteville	1999	1999		
Lamb, Kimberly	E	Fayetteville	1999		1999	
Lewis, Stanley A.	E	Fayetteville	1999	1999	2001	

Name	Status	First Admitted		Ordained Deacon	Ordained Elder	Year Retired
		Where	When			
Mathews, Richard Thorne	R	Fayetteville	1999		2003	2007
Shivers, Marry Anne Link	E	Greenville	1999		2006	
Snyder, Jack Robert	R	Fayetteville	1999	1999	2002	2011
Spivey, Richard Vann	E	Fayetteville	1999	1999	2001	
Upton, John Pendleton	E	Fayetteville	1999		2005	
Wilson, Jenny H.	E	Fayetteville	1999	1999	2001	
Belec, J. Peter	R	W. NY	2000		1995	2005
Brewer, Robert Wayne	E	Fayetteville	2000		2004	
Chou, Lily Ker	R	Fayetteville	2000	2000	2002	2007
Dornsmith, Suzanne	E	Fayetteville	2000		2005	
Huffman, Bryan Scott	E	Fayetteville	2000		2003	
Lain, William Douglas	E	Fayetteville	2000	2000	2002	
Logue, Kelly Lyn	E	Fayetteville	2000		2003	
Lowry, Herbert	E	Fayetteville	2000	2000	2002	
Millan, Hector	ML	Meth. Ch. Mex.	2000		2000	
Mitchell, Laura H.	E	Fayetteville	2000		2003	
Nicholson, Jan Camille	E	Fayetteville	2000	2000	2002	
Olsen, William A.	FE	Fayetteville	2000	2000	2002	
Rose, Robert D.	E	Fayetteville	2000	2000	2002	
Simpson, Thomas Anthony	FE	Fayetteville	2000		2004	
Thompson, Roscoe William	RE	Fayetteville	2000	2000	2002	2013
Calhoun, Anthony	E	SC	2001		2004	
Campbell, Elizabeth	R	Fayetteville	2001		2004	2011
Daniels, James Harold	FE	Greenville	2001		2007	
Eubanks, J. Michael	E	Fayetteville	2001		2005	
Faggart, W. Bryan	E	Fayetteville	2001		2003	
Gurganus, Ron	E	Fayetteville	2001		2010	
Holloway, Teresa Corley	E	Fayetteville	2001		2004	
Hutchins, David Carl	E	Fayetteville	2001		2004	
Lawrence, Teresa E.	ML	Fayetteville	2001		2001	
Lee-Torres, Ronda	ML	Trans. Va. Conf	2001			
MacVane, Joy Reed	FLV	Fayetteville	2001	2004		
Mills, Taylor W.	E	Fayetteville	2001		2004	
Minnick, Gregory Carlton	RE	Fayetteville	2001	2001	2004	2013
Neal, Jeanne Ross	E	Fayetteville	2001		2004	
Peay, Dennis	E	Fayetteville	2001		2004	
Pugh, Nancy Ann	RD	Holston Conf.	2001			2006
Reaves, Timothy Lloyd	E	Fayetteville	2001		2004	

Name	Status	First Admitted		Ordained Deacon	Ordained Elder	Year Retired
		Where	When			
Sims, Anne Walker	E	Fayetteville	2001		2004	
Sims, Benjamin Newman	E	Fayetteville	2001		2004	
White, Susan Harris	E	Fayetteville	2001		2005	
Willard, Nancy	E	Fayetteville	2001		2011	
Bisgrove, Eilene Zaida		Greenville	2002	2007		
Bisogno, Vito		Greenville	2002		2011	
Burnette, Renee	E	Fayetteville	2002		2005	
Burrus, Carolyn H.	E	Fayetteville	2002		2005	
Calhoun, Leanne	E	SC	2002		2004	
Clayton, Tracy	E	Fayetteville	2002		2005	
Collins-Ball, Sylvia	FE	Fayetteville	2002		2005	
Davenport, Kenneth Leroy	E	Greenville	2002		2006	
Green, Lindsey	E	Fayetteville	2002		2005	
Harriss, David J.	E	Fayetteville	2002	2002	2004	
Lowery , James Thomas	E	Fayetteville	2002		2005	
Malcolm, David	E	Greenville	2002		2006	
McLean, Kenneth B.	E	Fayetteville	2002		2005	
Roberts, Elizabeth R.	E	Greenville	2002		2006	
Sexton, Curtis Keith	E	Fayetteville	2002		2005	
Sykes, Patricia S.	E	Greenville	2002			
Thomas, Ginger A.	E	Fayetteville	2002		2005	
Thornton-Irvine, Janet G.	FD	Fayetteville	2002	2002		
Williams, David Bennett	E	Fayetteville	2002		2005	
Hackney, Grace	E	Greenville	2003		2006	
Kim, Hyung S.	E	Fayetteville	2003		2007	
Lamm, Dennis Cecil	R	Greenville	2003		2006	2012
Licht, Robert Wayne	E	Greenville	2003		2006	
Lister, Cynthia Kay	E	Greenville	2003		2006	
Owens, Lee Roger	E	Greenville	2003		2007	
Sims, Carolyn K.	E	Greenville	2003		2006	
Stephens, Judith Smith	FD	Greenville	2003	2006		
Thompson, Donna	E	Fayetteville	2003		2009	
Wells, Patricia Hawkins	FE	Greenville	2003		2006	
Williams, Kristen Driscoll	E	Greenville	2003		2006	
Ahl, Anne W.	E	Fayetteville	2004		2004	
Alliger, Julia Ellen	E	Fayetteville	2004		2009	
Blackwelder, Robert Shawn	E	Greenville	2004		2007	
Bryant, Richard L.	E	Greenville	2004		2007	

Name	Status	First Admitted		Ordained Deacon	Ordained Elder	Year Retired
		Where	When			
Byram, Roberta Gail	E	Fayetteville	2004	2004	2007	
Coppock, C. Michael	E	Fayetteville	2004		2009	
Cox, Eugene	FD	Greenville	2004	2007		
Dean, Carol Whitley	E	Greenville	2004		2007	
Edwards, Harvey Lee	E	Greenville	2004		2007	
Evans, Matthew R.	E	Greenville	2004		2007	
Fletcher, Robert Lee	E	Fayetteville	2004		2004	
Lucas, Carolyn	ML	Fayetteville	2004	2004		
Nichols, Thomas M.	E	Fayetteville	2004		2009	
Wilkins, Deborah S.	E	Greenville	2004		2007	
Wong, Heather Herrin	E	Fayetteville	2004		2012	
Woodrow, Rani Partridge	E	Fayetteville	2004		2009	
Balasko, Janet Lea	E	Fayetteville	2005		2009	
Brown, Cheryl Wynn	E	Fayetteville	2005		2008	
Charlton, LuAnn Herring	E	Fayetteville	2005		2008	
Cobb, Suzanne Crutchfield	E	Fayetteville	2005		2012	
Harris, Jo Elaine	FD	Greenville	2005			
Horn, Joyce Beal	FD	Fayetteville	2005	2012		
Horney, Thurman	E	Fayetteville	2005			
Hoyle, Cathy McCabe	E	Fayetteville	2005		2010	
Johnson, F. Douglas	E	Fayetteville	2005		2008	
Lear, Heather Heinzman	E	Fayetteville	2005			
Nash, Jeff	E	Greenville	2005		2009	
Swanzey, Henry	E	Fayetteville	2005		2010	
Yebuah, Lisa Naa-Shormey	E	Greenville	2005	2005	2010	
Barnes, Randolph Lee	FD	Greenville	2006			
Blackman, David John	FE		2006		2009	
Buckner, Terry Leigh	E	Greenville	2006		2010	
Castle, Gerald Stephen	FE	Greenville	2006		2011	
Crutchfield, Karen	E	Greenville	2006		2012	
Dodson, Scott	E	Greenville	2006		2009	
Dunlap, Laura Autry	E	Greenville	2006		2012	
Dunlap, Thomas Judson	E	Memphis Conf.	2006		2006	
Gallagher-Smith, Kellie	E	Greenville	2006		2010	
Gira, M. David	E	Greenville	2006		2009	
Grant, Karl	E	Greenville	2006		2009	
Haley, David P.	E	Greenville	2006		2006	
Helms, Jay D.	E	Greenville	2006		2010	

Name	Status	First Admitted		Ordained Deacon	Ordained Elder	Year Retired
		Where	When			
Hobbs, Terry A.	E	Greenville	2006		2010	
Lawrence, Cheryl Moffett	FE	Greenville	2006		2010	
Lee, Woo-Il	E	Greenville	2006			
Maurer, Rhonda Turner	E	Greenville	2006		2009	
McClure, Mary Frances	E	Greenville	2006		2012	
Neuschaefer, Karl	E	Greenville	2006		2009	
New, Edward Slee	E	Greenville	2006		2009	
Panizo-Valladares, Rosanna C.	FE	Greenville	2006		2010	
Parker, Rhonda	E	Greenville	2006		2009	
Schaller, Sandy	E	Greenville	2006		2009	
Stern, Laura Wacker	E	Greenville	2006		2010	
Watkins, Pamela Jane	RE	Greenville	2006		2009	2013
Whittaker, James D.	E	Greenville	2006		2009	
Witherington, Ben	E	Greenville	2006			
Angel, Karen Baker	E	Greenville	2007		2011	
Ashburn, Matthew Reeves	E	Greenville	2007		2009	
Banks, Donna	E	Greenville	2007		2009	
Barrow, Owen	E	Greenville	2007		2010	
Buckingham, Jay Patrick	E	Greenville	2007		2007	
Chandler, Larry Michael	E	Greenville	2007		2010	
Day, Joyce Christine	FD	Greenville	2007			
Duncan, John Farron	E	Greenville	2007		2009	
Eom, Seong-il	E	Greenville	2007		2009	
Grimm, Tammie	FD	Greenville	2007	2011		
Hanson, Jared Andrew	E	Greenville	2007		2009	
Kim, Chang Bae	E	Kor. Meth. Ch.	2007		2007	
Larkins, Jessie Shuman	E	Greenville	2007		2010	
Leechford, Jane Lee	E	Greenville	2007		2009	
Locklear, Mattheue B.	E	Greenville	2007		2009	
May, Harold Cleveland	E	Greenville	2007		2010	
McManus, Hannah Pinckney	E	Greenville	2007		2010	
Moore, Christopher Gregory	E	Greenville	2007		2009	
New, Judith Mann	E	Greenville	2007		2012	
Pullins, Charles	E	Greenville	2007		2009	
Smith, Stephen E.	E	Greenville	2007		2009	
Taylor, Vermel	E	Greenville	2007		2011	
Wilson, Amanda G. Fleishman	FD	Greenville	2007			
Wooten, James Elton	E	Greenville	2007	2007	2009	

Name	Status	First Admitted		Ordained Deacon	Ordained Elder	Year Retired
		Where	When			
Bailey, Rochele		Greenville	2008		2013	
Gaines, Elizabeth	E	Greenville	2008		2011	
Kim, Kwan Seok	LA	Greenville	2008		2008	
Ledford, Laura Fine	E	Fayetteville	2008		2011	
McCubbin, Ellen	E	Greenville	2008		2010	
McLean, Martha Ann	E	Greenville	2008		2010	
Park, Sang	E	Greenville	2008		2008	
Randall, Courtney	E	Greenville	2008		2011	
Siefert, Bryan	E	Greenville	2008		2011	
Beam, Joseph David	E	Greenville	2009		2011	
Catlett, Timothy	E	Greenville	2009		2011	
Cribb, Dalma G.	FE	Greenville	2009		2011	
Davis, Alice	E	Greenville	2009		2012	
Dye, Christi DeSha	E	Greenville	2009		2011	
King, David Lewis	FEE	Greenville	2009		2011	
McAllister, John Michael	E	Greenville	2009		2011	
Miller, Donald Thomas	E	Greenville	2009		2011	
Rodrigues, Heather Michele	E	Greenville	2009		2012	
Roy, Carolyn	E	Greenville	2009		2011	
Snider, Colin Llewellyn	E	Greenville	2009		2012	
Sorg, Kelli	E	Greenville	2009		2012	
Taylor, Harriet Tucker	E	Raleigh	2009		2011	
Werner, Marc H.	E	Greenville	2009		2012	
Wittman, Nathan Andrew	E	Greenville	2009		2011	
Babajtis, Jeffrey	E	Greenville	2010		2012	
Chryst, Philip Robert	E	Greenville	2010		2012	
de Andrade, Nanette	FD	Greenville	2010			
Dean, Amanda	E	Greenville	2010		2012	
Foster, Scott Morgan	FE	Greenville	2010		2013	
Franklin, Joseph	E	Greenville	2010		2012	
Hall, Shay Joseph	E	Greenville	2010		2013	
McConnell, James Elvin	E	Greenville	2010		2012	
Ruiz-Millan, Ismael	E	Greenville	2010		2012	
Stark, David Matthew	E	Greenville	2010		2012	
Wilkinson, Kathie Stevens	FD	Greenville	2010	2012		
Williams, Brad	E	Greenville	2010			
Clark, S. Mark	E	Raleigh	2011			
Cox, Lori Ann	E	Raleigh	2011		2013	

Name	Status	First Admitted		Ordained Deacon	Ordained Elder	Year Retired
		Where	When			
Polk, Elizabeth	E	Raleigh	2011		2013	
Hicks, Mark	E	WNCC	2012			
Pegan, Jim	E	Raleigh	2012			
Wittman, Laura	E	Raleigh	2012		2013	

Section VIII:

Financial Reports & Local Church Statistics

- + District Tables I, II, III
- + Conference Recapitulation Data

Beacon District Table I 2012 Data

Church Number	Location Number	Church Name	First Name	Last Name	County	GCFA Number	1	2a	2b	2	2c	3	4	5a	5b	a &	5c	6	7	8	9. a	9. b	9. c.
			Numbers	Conference			Total professing Members at Beginning of year 2012	Received on Profession of Christian Faith	Restored by Affirmation	Total of Professions of Faith and Restored	Line 1 Increase Received from Other United Methodist Churches	Received from Other Denominations	Removed or Corrected by Charge	Withdrawn	Total Removed by Charge Conference action or Withdrawn	Line 1 Decrease	Removed by Transfer to Other United Methodist Churches	Removed by Transfer to Other Denominations	Removed by Death	Asian	African American	Hispanic	
911	11000	Beacon District	Richard Stone				1	2a	2b	2	2c	3	4	5a	5b	5	6	7	8	9. a	9. b	9. c.	
131	11001	Ahoskie	Harvey Lee	Edwards	Hertford	452403	403	0	0	0	0	0	0	0	0	0	2	3	6	0	0	0	
132	11052	Hebron	Eugene Browning	Waters	Washington	452948	32	0	0	0	0	0	0	0	0	0	0	0	3	0	0	0	
133	11053	Mackeys	Eugene Browning	Waters	Washington	453282	53	0	0	0	0	0	0	0	0	0	0	1	0	2	0	0	
134	11054	Pleasant Grove	Eugene Browning	Waters	Washington	452915	21	0	0	0	0	0	0	0	0	0	0	0	0	0	0	0	
	11050	Albemarle Charge [3]					106	0	0	0	0	0	0	0	0	0	0	1	3	2	0	0	
856	11101	All God's Children	Laura G.	Early	Bertie	452460	114	2	0	2	0	0	4	0	0	0	0	0	0	0	67	0	
390	11151	Asbury	Samuel L.	Grist	Beaufort	453098	143	3	0	3	0	3	0	0	0	0	2	0	2	0	0	0	
334	11201	Bath	William Michael	Creech	Beaufort	452425	89	2	0	2	0	1	1	0	0	0	0	0	0	0	0	0	
143	11251	Bethany	Vickie	Woolard	Perquimans	452471	40	0	0	0	0	0	0	0	0	0	0	1	1	0	0	0	
198	11301	Bethany	G. Jerome	Smith	Dare	453087	397	0	0	0	0	2	0	0	0	0	1	0	11	1	0	0	
335	11351	Bethany	Timm	Hackett	Beaufort	452414	109	15	0	15	0	0	3	0	0	0	0	0	0	0	0	0	
341	11401	Bethel	Diane M.	Christianson	Pitt	458284	364	8	0	8	0	0	1	0	0	0	0	0	4	1	0	0	
188	11451	Camden	David	Moehring	Camden	453293	206	12	0	12	0	0	3	0	0	0	0	0	3	0	0	0	
181	11501	Cedar Grove	Terry Michael	Williams	Perquimans	452892	103	9	0	9	0	0	2	0	0	0	0	0	1	2	0	0	
144	11551	Center Hill	Sadot	Mendez	Chowan	452493	29	6	0	6	0	0	0	0	0	0	0	0	1	0	10	16	
153	11601	City Road	Charles E.	McKenzie	Pasquotank	452562	477	2	0	2	0	2	4	0	0	0	0	0	7	0	0	0	
145	11651	Colington	Teresa Corley	Holloway	Dare	453145	158	7	0	7	0	2	2	0	0	0	3	0	3	0	0	0	
146	11701	Creswell	W. Thomas	Clarke	Washington	452505	15	2	0	2	0	0	0	0	0	0	0	0	0	0	0	1	
149	11752	Hebron	James Scott	Finicum	Currituck	452675	48	0	0	0	0	0	0	0	0	0	0	0	0	0	0	0	
150	11753	Mt. Zion	James Scott	Finicum	Currituck	452697	180	5	0	5	0	1	4	0	0	0	1	0	0	0	0	0	
	11750	Currituck Charge [2]					228	5	0	5	0	1	4	0	0	0	1	0	0	0	0	0	
151	11801	Duck	John H.	Tyson	Dare	453156	492	12	0	12	0	1	5	0	0	0	5	3	10	0	1	0	
152	11851	Edenton	W. Christopher	Aydlett	Chowan	452540	626	1	0	1	0	0	8	0	0	0	1	3	8	0	2	0	
382	11902	Epworth	Sue Barnes	Farlow	Hyde	453076	30	0	0	0	0	0	0	0	0	0	0	0	1	0	0	0	
383	11903	Fairfield	Sue Barnes	Farlow	Hyde	454253	55	0	0	0	0	0	0	0	0	0	0	0	1	0	0	0	
	11900	Epworth-Fairfield Charge [2]					85	0	0	0	0	0	0	0	0	0	0	0	2	0	0	0	
164	11952	Fair Haven	James Robert	Bliss	Dare	453010	74	4	0	4	0	0	0	0	0	0	0	0	1	0	0	0	
163	11953	Clarks Bethel	James Robert	Bliss	Dare	452994	35	0	0	0	0	0	0	0	0	0	0	0	1	0	0	0	
	11950	Fair Haven-Clarks Bethel Charge [2]					109	4	0	4	0	0	0	0	0	0	0	0	2	0	0	0	
154	12001	First	Joseph W.	Casteel	Pasquotank	452584	684	12	0	12	0	0	1	0	0	0	4	0	19	0	2	0	
391	12051	First	Danny G.	Allen	Beaufort	453101	1,483	5	2	7	0	16	14	0	2	2	0	5	8	16	0	3	
395	12101	First	Susan	Harrison	Martin	459084	183	1	0	1	0	0	0	0	0	0	0	0	5	0	0	0	
156	12152	Gatesville	Steven M.	Hall	Gates	452642	80	0	0	0	0	0	0	0	0	0	0	0	0	0	0	0	
157	12153	Philadelphia	Steven M.	Hall	Gates	452196	30	0	0	0	0	0	0	0	0	0	0	0	1	0	0	0	
158	12154	Zion	Steven M.	Hall	Gates	452777	103	0	0	0	0	0	0	0	0	0	0	0	2	0	0	0	
	12150	Gatesville Charge [3]					213	0	0	0	0	0	0	0	0	0	0	0	3	0	0	0	
174	12201	Grace	Berry Lynn	Taylor	Pasquotank	452607	24	0	0	0	0	0	0	0	0	0	0	0	1	0	0	0	
138	12252	Harrellsville	Walter G.	Johnston	Hertford	452664	22	0	0	0	0	0	2	0	0	0	0	0	0	0	0	0	
137	12253	Colerain	Walter G.	Johnston	Bertie	458251	23	0	0	0	0	0	0	0	0	0	0	0	0	0	0	0	
139	12254	Powellsville	Walter G.	Johnston	Bertie	452813	9	0	0	0	0	0	0	0	0	0	0	0	1	0	0	0	
	12250	Harrellsville-Colerain-Powellsville Charge [3]					54	0	0	0	0	0	2	0	0	0	0	0	1	0	0	0	
159	12302	Buxton	Kenneth Leroy	Davenport	Dare	452950	256	1	0	1	0	0	0	0	0	0	3	0	1	0	1	0	
160	12303	Hatteras	Kenneth Leroy	Davenport	Dare	452686	375	1	0	1	0	4	1	0	0	0	0	0	1	0	0	0	
161	12304	Little Grove	Kenneth Leroy	Davenport	Dare	452972	67	3	0	3	0	0	0	0	0	0	0	0	0	0	0	0	
	12300	Hatteras Charge [3]					698	5	0	5	0	4	1	0	0	0	3	0	2	0	1	0	
162	12351	Hertford	R. Lawrence	Bowden	Perquimans	452700	520	2	2	4	0	1	3	0	0	0	2	6	7	0	0	0	
354	12401	Holly Springs	Forrest	Smith	Martin	458650	116	0	0	0	0	0	0	0	0	0	0	0	1	0	0	0	
356	12452	Jamesville	Larris	Tolson	Martin	458488	24	0	0	0	0	0	0	0	0	0	0	0	0	0	0	0	
357	12453	Siloam	Larris	Tolson	Martin	458637	69	0	0	0	0	0	0	0	0	0	0	0	0	0	0	0	
	12450	Jamesville-Siloam Charge [2]					93	0	0	0	0	0	0	0	0	0	0	0	0	0	0	0	
166	12501	Kitty Hawk	Alan P.	Swartz	Dare	452744	1,403	5	0	5	0	10	5	0	0	0	4	2	4	0	2	0	

Native American		Pacific Islander		White		Multiracial		Females		Males		Total Full Members at Close of year 2012 w/Formulas		Avg Attendance at Principal Weekly Worship Service		Number of Persons Baptized This Year		Total baptized members who have not become professing members		Number of Persons on Constituency Roll		Total Enrolled in Confirmation Classes This Year		Number of Children (0-11) in Christian groups and all other small groups		Number of Youth (12-18) in Christian groups and all other small groups		Number of Adults (19-30) in Christian groups and all other small groups		Number of Adults (31+ yrs) in Christian groups and all other small groups		TOTAL number of person in Christian groups and all other small groups (15 - 18)		Average Attendance in Sunday Church School		Number of persons (all ages) in covenant discipleship groups		Number of participants in Vacation Bible School		Number of ongoing CLASSES (all ages) for learning in Sunday Church School		Number of ongoing CLASSES for learning (all ages) other than Sunday		Total number of Christian formation groups other than Sunday church school		Membership in United Methodist Men		Amount Paid for Projects UMM		Membership in United Methodist Women	
N	P	W	MR	9b	9b	9	10	11	12	13	14	15	16	17	18	19	20	21	22	23	24	25	26	27	28																										
0	0	392	0	178	214	392	65	0	4	12	0	7	12	0	34	53	25	5	23	5	2	7	6	0	20																										
0	0	29	0	9	20	29	15	1	1	4	0	0	0	0	10	10	12	4	0	1	0	0	0	0	5																										
0	0	50	0	21	31	52	35	0	0	10	0	0	0	0	10	10	18	0	0	1	0	0	0	0	15																										
0	0	21	0	8	13	21	6	0	0	0	0	0	0	0	3	3	3	0	0	1	0	0	0	0	0																										
0	0	100	0	38	64	102	56	1	1	14	0	0	0	0	23	23	33	4	0	3	0	0	0	0	20																										
0	0	53	0	61	59	120	87	0	19	50	0	29	15	32	45	121	54	0	0	3	1	1	0	0	0																										
0	0	145	0	61	84	145	50	3	9	20	0	8	8	3	23	42	42	14	40	4	0	4	6	563	28																										
0	0	93	0	40	53	93	53	1	5	93	1	4	0	6	20	30	17	9	0	1	1	2	12	8,865	14																										
0	0	38	0	19	19	38	29	0	0	0	1	8	2	0	18	28	26	5	12	5	2	1	0	0	0																										
0	0	386	0	164	223	387	170	1	31	161	0	40	6	1	73	120	93	85	125	11	2	4	25	2,043	37																										
0	0	127	0	56	71	127	37	10	0	0	8	0	4	3	19	26	20	0	0	3	1	0	0	0	14																										
0	0	368	0	167	202	369	91	5	12	6	6	7	14	4	41	66	43	20	40	4	2	2	18	2,400	25																										
0	0	218	0	100	118	218	89	3	3	23	6	26	12	11	50	99	29	18	29	5	4	4	0	0	0																										
0	0	111	0	43	68	111	29	2	0	0	0	3	3	4	21	31	22	8	2	3	1	0	0	0	0																										
0	0	8	0	17	17	34	23	0	0	34	0	7	2	0	9	18	10	0	7	2	2	0	0	0	0																										
0	0	478	0	260	218	478	116	2	16	25	8	21	8	9	43	81	63	18	31	7	3	4	0	0	72																										
0	0	163	0	60	103	163	75	2	0	0	0	0	0	0	43	43	12	23	0	1	0	3	8	0	15																										
0	0	16	0	11	6	17	10	2	0	0	0	0	0	0	0	0	2	0	0	1	0	0	0	0	0																										
0	0	48	0	20	28	48	12	0	0	7	0	0	0	0	0	0	0	0	0	0	0	0	0	0	0																										
0	0	189	0	87	102	189	82	1	20	25	0	0	21	1	12	34	25	0	102	6	0	3	8	732	0																										
0																																																			

Beacon District Table I 2012 Data

Church Number	Location Number	Church Name	GCFA Numbers	First Name	Last Name	29	29c	30a	30b	31a	31b	32	33	34	35	36
			Numbers	Conference		Amount paid for local church and community work UMW	Amount Paid for UMYF Projects	Number of UM Volunteer In Mission	Number of church members participating in UMYM team	Number of other mission teams sent from local church	Number of person sent out on other mission teams from this church	Number of community ministries for daycare and/or education	Number of persons impacted by community ministries for daycare and education	Number of community ministries for outreach, justice & mercy	Number of persons impacted by community ministries for outreach, justice & mercy	Market value of church owned land, buildings, equipment and parsonage
						29a	29c	30a	30b	33	34	32	33	34	35	36
911	11000	Beacon District		Richard Stone												
131	11001	Ahoskie		Harvey Lee	Edwards	387	2,800	0	0	0	0	0	0	3	200	4,650,000
132	11052	Hebron		Eugene Browning	Waters	0	0	0	0	0	0	0	0	0	0	150,000
133	11053	Mackeys		Eugene Browning	Waters	0	0	0	0	0	0	0	0	0	0	160,000
134	11054	Pleasant Grove		Eugene Browning	Waters	0	0	0	0	0	0	0	0	0	0	60,000
	11050	Albemarle Charge [3]				0	0	0	0	0	0	0	0	0	0	370,000
856	11101	All God's Children		Laura G.	Early	0	0	0	0	0	10	3	125	2	850	1,669,500
390	11151	Asbury		Samuel L.	Grist	990	4,025	0	0	0	0	0	0	4	43	740,000
334	11201	Bath		William Michael	Creech	3,458	489	0	0	0	6	0	0	7	391	2,800,000
143	11251	Bethany		Vickie	Woolard	0	0	0	0	0	0	0	0	2	25	141,000
198	11301	Bethany		G. Jerome	Smith	1,357	0	0	2	0	3	2	48	5	1,258	2,040,000
335	11351	Bethany		Timm	Hackett	300	0	0	0	0	0	0	0	0	0	657,000
341	11401	Bethel		Diane M.	Christianson	4,500	600	0	0	1	22	0	0	6	60	3,400,000
188	11451	Camden		David	Moehring	0	0	0	0	0	0	0	0	1	120	1,592,000
181	11501	Cedar Grove		Terry Michael	Williams	0	0	0	0	0	0	0	0	4	16	333,000
144	11551	Center Hill		Sadot	Mendez	0	0	0	0	0	0	0	1	0	0	145,000
153	11601	City Road		Charles E.	McKenzie	4,500	0	0	0	0	0	0	0	0	0	1,400,000
145	11651	Colington		Teresa Corley	Holloway	1,866	0	0	0	0	0	0	0	2	3,000	695,000
146	11701	Creswell		W. Thomas	Clarke	0	0	0	0	0	0	0	0	1	0	120,000
149	11752	Hebron		James Scott	Finicum	0	0	0	0	0	0	0	0	1	80	29,000
150	11753	Mt. Zion		James Scott	Finicum	0	238	1	1	0	0	0	0	2	600	2,177,200
	11750	Currituck Charge [2]				0	238	1	1	0	0	0	0	3	680	2,206,200
151	11801	Duck		John H.	Tyson	6,114	7,500	0	0	0	0	0	0	9	600	3,435,000
152	11851	Edenton		W. Christopher	Aydlett	3,499	5,727	0	1	0	0	1	40	6	82	7,924,500
382	11902	Epworth		Sue Barnes	Farlow	0	0	0	0	0	0	0	0	0	0	185,000
383	11903	Fairfield		Sue Barnes	Farlow	0	0	0	0	0	0	1	25	3	225	270,000
	11900	Epworth-Fairfield Charge [2]				0	0	0	0	0	0	1	25	3	225	455,000
164	11952	Fair Haven		James Robert	Bliss	1,000	0	1	1	0	0	0	0	0	0	1,554,900
163	11953	Clarks Bethel		James Robert	Bliss	0	0	0	0	0	0	0	0	1	20	540,000
	11950	Fair Haven-Clarks Bethel Charge [2]				1,000	0	1	1	0	0	0	0	1	20	2,094,900
154	12001	First		Joseph W.	Casteel	3,283	750	0	0	0	28	1	121	1	245	5,620,441
391	12051	First		Danny G.	Allen	14,607	600	0	0	14	54	2	450	25	4,000	12,092,297
395	12101	First		Susan	Harrison	875	450	0	0	0	0	1	20	7	900	1,305,000
156	12152	Gatesville		Steven M.	Hall	388	0	0	0	0	0	0	0	4	250	756,000
157	12153	Philadelphia		Steven M.	Hall	0	0	0	0	0	0	0	0	3	170	355,300
158	12154	Zion		Steven M.	Hall	0	0	0	0	0	0	0	0	5	230	875,000
	12150	Gatesville Charge [3]				388	0	0	0	0	0	0	0	12	650	1,986,300
174	12201	Grace		Berry Lynn	Taylor	300	0	0	0	0	0	0	0	0	0	160,000
138	12252	Harrellsville		Walter G.	Johnston	0	0	0	0	0	0	0	0	1	8	127,000
137	12253	Colerain		Walter G.	Johnston	0	0	0	0	0	0	0	0	1	8	125,000
139	12254	Powellville		Walter G.	Johnston	0	0	0	0	0	0	0	0	0	0	37,000
	12250	Harrellsville-Colerain-Powellville Charge [3]				0	0	0	0	0	0	0	0	2	16	289,000
159	12302	Buxton		Kenneth Leroy	Davenport	1,760	0	0	0	0	0	1	30	3	500	891,025
160	12303	Hatteras		Kenneth Leroy	Davenport	5,000	0	1	5	1	4	1	28	2	35	1,080,225
161	12304	Little Grove		Kenneth Leroy	Davenport	0	0	0	0	0	0	0	0	2	400	689,650
	12300	Hatteras Charge [3]				6,760	0	1	5	1	4	2	58	7	935	2,660,900
162	12351	Hertford		R. Lawrence	Bowden	18,490	4,000	0	0	1	10	0	0	3	200	3,364,500
354	12401	Holly Springs		Forrest	Smith	3,097	0	0	0	0	0	0	0	0	0	670,000
356	12452	Jamesville		Larris	Tolson	350	0	0	0	0	0	0	0	0	350	385,400
357	12453	Siloam		Larris	Tolson	0	0	0	0	0	0	0	0	0	0	323,000
	12450	Jamesville-Siloam Charge [2]				350	0	0	0	0	0	0	0	0	350	708,400
166	12501	Kitty Hawk		Alan P.	Swartz	3,200	0	0	0	2	31	1	88	8	90	3,225,000

Beacon District Table I 2012 Data

37	38	39
Market value of other assets (cash, securities, other property)	Indebtedness on items 36 & 37	Other indebtedness
37	38	39
84,544	0	0
15,000	0	0
20,000	0	0
15,000	0	0
50,000	0	0
90,000	73,000	0
22,552	40,160	0
24,897	65,389	0
40,000	0	0
103,025	0	0
1,009,000	0	0
300,000	0	0
40,000	539,340	0
13,343	0	0
56,000	0	0
125,000	0	0
110,200	0	0
4,000	0	0
100,000	0	3,000
25,000	295,000	0
125,000	295,000	3,000
365,713	0	0
225,122	2,062,435	0
159,305	0	0
107,958	0	0
267,263	0	0
37,000	0	0
38,500	0	0
75,500	0	0
1,050,927	0	932,522
1,134,081	1,330,735	0
193,691	0	0
40,431	0	0
9,399	0	0
110,601	0	0
160,431	0	0
1,300	0	0
2,900	0	0
3,500	0	0
1,000	0	0
7,400	0	0
24,299	4,299	0
165,484	131,116	0
31,423	1,142	0
221,206	136,557	0
624,486	137,015	0
39,622	0	0
28,935	0	0
78,000	0	0
106,935	0	0
139,489	88,484	0

Beacon District Table I 2012 Data

Church Number	Location Number	Church Name	First Name	Last Name	County	GCFA Number	1	2a	2b	2	2c	3	4	5a	5b	a &	5c	6	7	8	9. a	9. b	9. c.
				Conference			Total professing Members at Beginning of year 2012	Received on Profession of Christian Faith	Restored by Affirmation	Total of Professions of Faith and Restored	Line 1 Increase Received from Other United Methodist Churches	Received from Other Denominations	Removed or Corrected by Charge Withdrawn	Total Removed by Charge Conference action or Withdrawn	Line 1 Decrease	Removed by Transfer to Other United Methodist Churches	Removed by Transfer to Other Denominations	Removed by Death	Asian	African American	Hispanic		
167	12552	Mt. Carmel	Kenneth	Mann	Dare	452755	143	0	0	0	0	2	1	0	0	0	0	0	6	0	0	0	
168	12553	Mt. Zion	Kenneth	Mann	Dare	454231	3	0	0	0	0	0	0	0	0	0	0	0	1	0	0	0	
	12550	Manns Harbor Charge [2]					146	0	0	0	0	2	1	0	0	0	0	0	7	0	0	0	
190	12601	McBride	Wade	Bennett	Camden	453943	109	1	0	1	0	1	2	0	0	0	0	0	1	1	0	0	
863	12651	Mighty Wind	Anne Elizabeth	Tyson	Dare	453043	85	1	0	1	0	3	1	0	0	0	1	0	0	0	0	0	
171	12701	Moyock	William Raymond	Masciangelo	Currituck	452802	256	19	0	19	0	2	2	0	0	0	0	0	0	2	0	0	
148	12751	Mt. Hermon	Susanna	Fitch-Slater	Washington	452618	134	0	0	0	0	0	0	0	0	0	0	0	0	0	0	1	
169	12801	Mt. Hermon	Anne Louise	Tavener	Pasquotank	453258	179	0	0	0	0	0	0	0	0	0	0	0	4	0	0	0	
170	12851	Mt. Olivet	Jerry	Cribb	Dare	452766	887	8	0	8	0	17	3	0	0	0	0	1	2	3	0	0	
172	12901	Murfreesboro	Monica Denise	Yungeberg	Hertford	452824	212	0	0	0	0	0	0	0	0	0	0	3	3	0	0	0	
173	12951	New Hope	Ed	Rutenkroger	Perquimans	452870	243	9	0	9	0	0	0	0	0	0	2	1	7	0	3	0	
196	13001	Newbegun	Roger Kenneth	Braun	Pasquotank	452868	203	0	0	0	0	0	0	2	2	0	0	2	3	0	0	0	
175	13051	Newland	Daniel	Baer	Pasquotank	452835	201	5	0	5	0	0	0	0	0	0	28	0	6	1	0	0	
176	13102	Kittrell	Michael P.	Askew	Gates	453191	73	0	0	0	0	0	0	0	0	0	0	0	1	0	0	0	
177	13103	Parkers	Michael P.	Askew	Gates	453203	60	0	0	0	0	0	0	0	0	0	1	0	0	0	0	0	
178	13104	Savages	Michael P.	Askew	Gates	453214	61	0	0	0	0	0	0	0	0	0	0	0	1	0	0	0	
	13100	North Gates Charge [3]					194	0	0	0	0	0	0	0	0	0	1	0	2	0	0	0	
179	13151	Ocracoke	Laura Wacker	Stern	Hyde	456503	214	1	0	1	0	0	1	0	0	0	0	1	1	0	0	0	
180	13201	Perkins	Reginald W	Ponder	Currituck	453305	105	0	0	0	0	0	0	0	0	0	0	0	1	0	0	0	
135	13252	Anderson	Ray	Tavener	Perquimans	452458	57	0	0	0	0	0	0	0	0	0	0	0	1	0	0	0	
182	13253	Epworth	Ray	Tavener	Perquimans	453260	59	0	0	0	0	0	0	3	3	52	3	0	1	0	0	0	
183	13254	Oak Grove	Ray	Tavener	Perquimans	453271	122	0	0	0	0	0	0	0	0	0	0	0	4	0	0	0	
	13250	Perquimans Charge [3]					238	0	0	0	0	0	0	3	3	52	3	0	6	0	0	0	
184	13301	Pilmoor Memorial	Randy Coy	Blanchard	Currituck	452904	414	3	0	3	0	2	1	0	0	0	3	0	6	0	0	0	
185	13351	Plymouth	Jay	Clark	Washington	452926	250	0	0	0	0	0	0	0	0	0	0	0	0	0	0	0	
155	13401	Riverside	Julia	Webb-Bowden	Pasquotank	452620	508	3	0	3	0	3	3	0	0	0	9	0	3	0	2	0	
374	13451	Robersonville	Ronald June	Elkins	Martin	458728	73	0	0	0	0	1	0	0	0	0	0	0	1	0	0	0	
186	13501	Sharon	Carole Renee	Edwards	Currituck	452711	188	1	0	1	0	2	5	0	0	0	1	0	3	0	0	1	
187	13551	Shiloh	Pamela Sue	Stoffel	Dare	452538	53	0	0	0	0	0	0	0	0	0	0	0	1	0	0	0	
385	13601	Soule	Jerald	Craddock	Hyde	453032	75	0	0	0	0	0	0	0	0	0	0	0	0	0	0	0	
191	13652	Sharon	Keith Cecil	McDonald	Camden	454138	37	0	0	0	0	3	0	0	0	0	0	2	0	0	0	0	
192	13653	Trinity	Keith Cecil	McDonald	Camden	453054	102	0	0	0	0	0	2	0	0	0	0	0	1	0	0	0	
	13650	South Mills Charge [2]					139	0	0	0	0	5	0	0	0	0	0	0	3	0	0	0	
380	13702	Stokes	Patricia	Patton	Pitt	458945	28	0	0	0	0	1	1	0	1	0	0	0	1	0	0	1	
381	13703	Vernon	Patricia	Patton	Martin	459200	29	1	0	1	0	0	0	0	0	0	0	1	2	0	0	0	
	13700	Stokes Charge [2]					57	1	0	1	0	0	1	1	0	1	0	1	3	0	0	1	
165	13751	St. John	Roger	Dill	Dare	452733	122	0	0	0	0	4	0	0	0	0	0	0	3	0	0	0	
336	13801	Trinity	J. Crispin	Noble	Beaufort	452334	150	1	0	1	0	1	0	0	0	0	0	0	1	0	0	0	
193	13852	Cedar Grove	Larry Michael	Chandler	Tyrell	452551	21	0	0	0	0	0	0	0	0	0	0	0	0	0	2	0	
194	13853	Wesley Chapel	Larry Michael	Chandler	Tyrell	452595	9	0	0	0	0	0	0	0	0	0	0	0	2	0	0	0	
195	13854	Wesley Memorial	Larry Michael	Chandler	Tyrell	452482	134	1	0	1	0	0	0	0	0	0	0	0	2	0	0	0	
	13850	Tyrell Charge [3]					164	1	0	1	0	0	0	0	0	0	0	0	4	0	2	0	
141	13901	Union	Earl	Perry	Hertford	453225	23	3	0	3	0	0	0	0	0	0	0	0	0	0	0	0	
368	13951	Watson's Chapel	Jerald	Craddock	Hyde	453180	47	0	0	0	0	0	0	0	0	0	0	0	0	0	0	0	
392	14002	Wares Chapel	Joan Ellen	Fischer	Beaufort	453112	124	0	0	0	0	0	0	0	0	0	3	0	1	0	0	0	
393	14003	Wharton Trinity	Joan Ellen	Fischer	Beaufort	453134	137	0	0	0	0	0	0	1	1	0	0	11	0	0	0	0	
	14000	Washington Circuit [2]					261	0	0	0	0	0	0	1	1	0	3	11	1	0	0	0	
189	14051	Wesley	Robert Wayne	Wood	Camden	453236	134	0	0	0	0	0	0	0	0	0	0	0	0	0	0	0	
200	14101	Windsor	David	Woolsey	Bertie	459142	202	1	0	1	0	0	0	0	0	0	0	0	3	0	0	0	
201	14151	Woodland	Toni L.	Wood	Perquimans	452857	176	0	0	0	0	0	0	0	0	0	0	0	0	0	0	0	
	Total Beacon District						16,207	178	4	186	0	84	92	1	8	14	80	63	62	203	7	95	20

Beacon District Table I 2012 Data

9. d	9. e	9. f	9. a.	9. h.	9. i.	9	10	11	12	13	14	15	16	17	18	19	20	21	22	23	24	25	26	27	28
Native American Pacific Islander	White	Multiracial	Females	Males	Total Full Members at Close of year 2012 w/Formulas	Avg Attendance at Principal Weekly Worship Service	Number of Persons Baptized This Year	Total baptized members who have not become professing members	Number of Persons on Constituency Roll	Total Enrolled in Confirmation Classes This Year	Number of Children (0-11) in Christian groups and all other small groups	Number of Youth (12-18) in Christian groups and all other small groups	Number of Adults (19-30) in Christian groups and all other small groups	Number of Adults (31+ yrs) in Christian groups and all other small groups	TOTAL number of person in Christian groups and all other small groups (15 - 18)	Average Attendance in Sunday Church School	Number of persons (all ages) in covenant discipleship groups	Number of participants in Vacation Bible School	Number of ongoing CLASSES (all ages) for learning in Sunday Church School	Number of ongoing CLASSES for learning (all ages) other than Sunday Total number of Christian formation groups other than Sunday church school	Membership in United Methodist Men	Amount Paid for Projects UMM	Membership in United Methodist Women		
N P	W	MR	9b	9b	9	10	11	12	13	14	15	16	17	18	19	20	21a	22	23	24	25	26	27	28	
0	0	139	1	70	140	75	1	24	10	0	8	0	0	0	40	48	23	30	22	3	1	2	0	0	14
0	0	2	0	1	2	8	0	0	0	0	0	0	0	0	0	0	0	0	0	0	0	0	0	0	0
0	0	141	1	71	142	83	1	24	10	0	8	0	0	0	40	48	23	30	22	3	1	2	0	0	14
0	0	111	0	48	64	55	1	0	75	0	0	0	0	0	8	8	31	8	20	4	0	0	21	300	0
0	0	88	1	42	47	89	49	1	0	12	0	12	3	1	22	38	5	22	0	0	4	3	9	0	0
0	0	275	2	130	149	279	83	8	4	21	0	8	13	8	32	61	45	26	0	6	1	1	24	950	18
0	0	131	2	53	81	134	62	0	2	29	0	6	8	0	34	48	27	17	45	3	2	1	7	0	7
0	0	175	0	75	100	175	38	0	0	175	0	0	0	4	24	28	22	10	0	2	2	0	0	0	18
0	0	909	0	358	551	909	269	4	2	48	7	91	50	15	125	281	138	64	156	12	7	3	52	4,730	0
0	0	206	0	98	108	206	48	1	29	16	0	0	9	0	28	37	20	8	0	4	0	5	16	1,000	14
0	1	238	0	103	139	242	84	2	9	67	5	17	16	9	38	80	44	41	62	7	3	3	14	1,298	18
0	0	196	0	76	120	196	57	1	32	90	0	8	6	4	58	76	19	15	11	2	2	0	0	0	0
0	0	171	0	71	100	171	72	4	35	28	10	10	10	8	30	58	50	15	40	6	4	1	15	867	25
0	0	72	0	20	52	72	15	0	0	10	0	0	0	0	6	6	0	0	0	0	0	1	0	0	0
0	0	59	0	14	45	59	12	0	0	2	0	0	0	0	0	0	4	0	0	1	1	0	0	0	0
0	0	60	0	15	45	60	10	0	0	1	0	0	0	0	0	0	10	0	0	1	0	0	0	0	0
0	0	191	0	49	142	191	37	0	0	13	0	0	0	0	6	6	14	0	0	2	1	1	0	0	0
0	0	213	1	50	164	214	81	3	2	52	0	35	22	2	14	73	30	14	25	4	1	1	0	0	11
0	0	104	0	43	61	104	9	0	0	1	0	0	1	1	8	10	6	0	0	2	0	0	0	0	0
0	0	56	0	28	28	56	12	0	0	0	0	0	0	0	0	0	3	0	0	1	0	0	0	0	0
0	0	0	0	0	0	0	7	0	0	0	0	0	1	0	0	1	0	0	1	0	0	0	0	0	3
0	0	118	0	59	59	118	60	0	0	0	0	6	14	0	15	35	27	0	18	3	2	0	0	0	1
0	0	174	0	87	87	174	79	0	0	0	0	6	15	0	15	36	30	0	19	4	2	0	0	0	4
1	0	410	0	178	233	411	108	4	4	76	0	6	16	0	27	49	25	0	58	2	0	1	34	2,466	31
0	0	250	0	111	139	250	28	0	0	0	0	0	0	0	0	0	12	0	0	1	0	0	0	0	0
0	0	502	1	243	262	505	111	1	27	99	3	22	11	13	120	166	49	40	40	5	2	2	25	1,150	40
0	0	73	0	33	40	73	36	0	2	10	0	9	2	0	15	26	12	0	40	4	1	2	12	1,200	0
0	0	191	0	89	103	192	79	0	33	0	1	50	3	1	35	89	75	0	85	5	1	0	11	2,881	45
1	0	51	0	5	47	52	23	0	0	0	0	3	0	0	6	9	9	0	30	2	1	8	0	0	16
0	0	75	0	32	43	75	38	0	0	0	0	1	1	2	8	12	12	0	10	2	0	1	0	0	0
0	0	38	0	20	18	38	20	0	0	0	0	4	0	0	0	4	10	0	6	2	0	0	0	0	0
0	0	103	0	50	53	103	40	0	0	14	0	7	4	5	29	45	23	0	50	4	1	1	4	0	8
0	0	141	0	70	71	141	60	0	0	14	0	11	4	5	29	49	33	0	56	6	1	1	4	0	8
0	0	22	4	4	23	27	14	4	4	6	0	4	0	2	5	11	4	10	50	1	1	0	0	0	0
0	0	27	0	7	20	27	8	1	0	1	0	0	0	0	8	8	8	8	0	1	0	0	0	0	0
0	0	49	4	11	43	54	22	5	4	7	0	4	0	2	13	19	12	18	50	2	1	0	0	0	0
0	0	123	0	33	90	123	49	2	22	20	0	7	0	0	0	7	21	0	43	4	1	0	0	0	29
0	0	151	0	61	90	151	49	2	8	14	0	8	3	0	21	32	11	16	22	2	1	1	0	0	16
0	0	19	0	9	12	21	12	0	0	0	0	2	3	0	11	16	12	5	0	2	0	1	0	0	0
0	0	7	0	1	6	7	6	0	0	0	0	0	0	0	5	5	6	0	0	1	0	0	1	0	0
0	0	133	0	82	51	133	55	1	0	0	0	9	0	10	26	45	34	0	40	4	1	0	9	2,500	9
0	0	159	0	92	69	161	73	1	0	0	0	11	3	10	42	66	52	5	40	7	1	1	10	2,500	9
0	0	26	0	10	16	26	12	0	3	0	0	3	0	0	8	11	9	0	0	2	1	0	0	0	0
0	0	47	0	25	22	47	17	0	5	7	0	0	0	0	11	11	9	6	5	1	0	1	0	0	0
0	0	120	0	70	50	120	31	0	2	1	0	9	0	0	26	35	10	5	15	1	0	0	12	800	12
0	0	125	0	31	94	125	17	0	0	5	0	0	0	0	4	4	0	0	16	0	0	0	0	0	0
0	0	245	0	101	144	245	48	0	2	6	0	9	0	0	30	39	10	5	31	1	0	0	12	800	12
0	0	134	0	61	73	134	61	7	0	44	0	7	6	0	25	38	25	17	30	4	1	0	0	0	17
0	0	200	0	76	124	200	36	0	0	0	0	0	1	1	8	10	5	3	0	2	0	2	4	0	33
0	0	176	0	88	88	176	67	0	15	29	0	38	12	26	57	133	64	20	30	9	1	1	22	400	0
2	5	16,014	18	6,989	9,172	16,179	5,359	133	799	2,225	119	836	513	278	2,137	3,670	2,251	1,072	2,168	330	145	174	657	185,941	1,362

Beacon District Table I 2012 Data

Church Number	Location Number	Church Name	First Name	Last Name	29	29c	30a	30b	31a	31b	32	33	34	35	36
				Conference	Amount paid for local church and community work UMW	Amount Paid for UMYF Projects	Number of UM Volunteer In Mission	Number of church members participating in UMYM team	Number of other mission teams sent from local church	Number of person sent out on other mission teams from this church	Number of community ministries for daycare and/or education	Number of persons impacted by community ministries for daycare and education	Number of community ministries for outreach, justice & mercy	Number of persons impacted by community ministries for outreach, justice & mercy	Market value of church owned land, buildings, equipment and parsonage
					29a	29c	30a	30b	33	34	32	33	34	35	36
167	12552	Mt. Carmel	Kenneth	Mann	0	0	0	0	0	0	0	0	4	300	846,500
168	12553	Mt. Zion	Kenneth	Mann	0	0	0	0	0	0	0	0	0	0	135,000
	12550	Manns Harbor Charge [2]			0	0	0	0	0	0	0	0	4	300	981,500
190	12601	McBride	Wade	Bennett	0	0	0	0	0	0	0	0	5	450	795,000
863	12651	Mighty Wind	Anne Elizabeth	Tyson	0	0	0	0	2	2	0	0	3	500	828,000
171	12701	Moyock	William Raymond	Masciangelo	750	0	0	0	0	0	0	0	8	145	1,900,000
148	12751	Mt. Hermon	Susanna	Fitch-Slater	0	0	0	0	2	5	0	0	1	3,600	197,500
169	12801	Mt. Hermon	Anne Louise	Tavener	214	0	0	0	0	0	0	0	0	0	591,800
170	12851	Mt. Olivet	Jerry	Cribb	0	0	0	0	3	1	1	122	3	2,175	49,000,000
172	12901	Murfreesboro	Monica Denise	Yungeberg	50	0	0	0	0	0	1	250	6	200	1,688,979
173	12951	New Hope	Ed	Rutenkroger	3,188	865	0	0	0	0	1	11	3	378	765,000
196	13001	Newbegun	Roger Kenneth	Braun	0	0	0	0	8	0	0	0	1	720	1,148,200
175	13051	Newland	Daniel	Baer	1,267	180	0	0	0	0	0	0	4	125	679,700
176	13102	Kittrell	Michael P.	Askew	0	0	0	0	0	0	0	0	1	1,000	350,000
177	13103	Parkers	Michael P.	Askew	0	0	0	0	0	0	0	0	1	1,000	200,000
178	13104	Savages	Michael P.	Askew	0	0	0	0	0	0	0	0	0	0	185,000
	13100	North Gates Charge [3]			0	0	0	0	0	0	0	0	2	2,000	735,000
179	13151	Ocracoke	Laura Wacker	Stern	6,437	4,500	0	0	1	18	1	40	1	8	798,000
180	13201	Perkins	Reginald W	Ponder	0	0	0	0	0	0	0	0	0	0	440,000
135	13252	Anderson	Ray	Tavener	0	0	0	0	0	0	0	0	1	20	408,000
182	13253	Epworth	Ray	Tavener	0	0	0	0	0	0	0	0	0	0	237,000
183	13254	Oak Grove	Ray	Tavener	0	0	0	0	0	0	0	0	6	375	283,000
	13250	Perquimans Charge [3]			0	0	0	0	0	0	0	0	7	395	928,000
184	13301	Pilmoor Memorial	Randy Coy	Blanchard	3,652	0	0	0	2	7	1	50	1	1,000	2,116,108
185	13351	Plymouth	Jay	Clark	0	0	0	0	0	0	0	0	3	125	1,500,000
155	13401	Riverside	Julia	Webb-Bowden	2,821	100	0	0	1	6	1	400	4	3,150	1,320,000
374	13451	Robersonville	Ronald June	Elkins	0	0	0	0	1	2	0	0	1	18	775,000
186	13501	Sharon	Carole Renee	Edwards	1,504	0	0	0	3	29	2	38	3	10,796	775,000
187	13551	Shiloh	Pamela Sue	Stoffel	980	792	0	0	0	0	0	0	2	25	385,500
385	13601	Soule	Jerald	Craddock	0	0	0	0	0	0	1	42	5	500	600,000
191	13652	Sharon	Keith Cecil	McDonald	0	0	0	0	0	0	0	0	0	0	360,000
192	13653	Trinity	Keith Cecil	McDonald	0	0	0	0	0	0	1	13	1	20	628,000
	13650	South Mills Charge [2]			0	0	0	0	0	0	1	13	1	20	988,000
380	13702	Stokes	Patricia	Patton	0	0	0	0	0	0	0	0	4	375	80,000
381	13703	Vernon	Patricia	Patton	0	0	0	0	0	0	0	0	1	19	64,000
	13700	Stokes Charge [2]			0	0	0	0	0	0	0	0	5	394	144,000
165	13751	St. John	Roger	Dill	1,815	0	0	0	0	0	1	6	2	9	1,260,000
336	13801	Trinity	J. Crispin	Noble	380	0	0	0	0	0	0	0	1	275	557,000
193	13852	Cedar Grove	Larry Michael	Chandler	0	0	0	0	0	0	0	0	2	0	254,402
194	13853	Wesley Chapel	Larry Michael	Chandler	0	0	0	0	0	0	0	0	0	0	30,785
195	13854	Wesley Memorial	Larry Michael	Chandler	0	800	0	0	0	0	0	0	9	100	1,861,800
	13850	Tyrrell Charge [3]			0	800	0	0	0	0	0	0	11	100	2,146,987
141	13901	Union	Earl	Perry	0	0	0	0	0	0	0	0	0	0	250,000
368	13951	Watson's Chapel	Jerald	Craddock	0	0	0	0	0	0	0	0	2	350	74,709
392	14002	Wares Chapel	Joan Ellen	Fischer	608	0	0	0	0	0	1	35	4	90	1,529,000
393	14003	Wharton Trinity	Joan Ellen	Fischer	0	0	0	0	0	0	0	0	0	0	359,000
	14000	Washington Circuit [2]			608	0	0	0	0	0	1	35	4	90	1,888,000
189	14051	Wesley	Robert Wayne	Wood	468	1,200	0	0	0	0	0	0	1	70	996,000
200	14101	Windsor	David	Woolsey	355	0	0	0	0	0	0	0	1	357	1,143,000
201	14151	Woodland	Toni L.	Wood	0	0	0	0	2	8	0	0	0	0	725,000
	Total Beacon District				103,839	35,616	3	10	77	280	90	2,049	287	43,301	148,070,993

Beacon District Table I 2012 Data

37	38	39
Market value of other assets (cash, securities, other property)	Indebtedness on items 36 & 37	Other indebtedness
37	38	39
54,124	0	0
4,257	0	0
58,381	0	0
190,571	0	0
118,671	0	0
206,532	1,122,657	0
54,000	0	0
213,528	0	0
365,511	0	0
41,827	0	0
45,700	0	0
33,873	0	0
134,939	0	0
31,619	0	0
84,578	0	0
25,133	0	0
141,330	0	0
44,476	0	0
30,000	0	0
8,774	0	0
2,186	0	0
24,175	0	0
35,135	0	0
102,590	500,489	0
150,000	0	0
26,000	393,673	0
100,299	0	0
159,607	0	0
23,000	0	0
59,517	0	0
237	0	0
7,061	67,153	0
7,298	67,153	0
11,000	0	0
3,900	0	0
14,900	0	0
87,379	128,947	0
102,000	0	0
5,816	0	0
300	0	0
11,000	0	0
17,116	0	0
8,000	0	0
15,077	0	0
29,534	60,000	2,262
11,038	0	0
40,572	60,000	2,262
107,641	0	0
6,323	0	0
10,267	0	0
9,562,861	7,041,110	937,862

Beacon District Table II 2012 Data

Church Number	Location Number	Church Name	First Name	Last Name	40a	40b	41	42	44	45	47	49	50a	50b	50c	50d
			Conference		Total amount Apportioned to the Local Church	Total amount Apportioned to the Local Church and PAID to the AC Treasurer	District Administration Funds Paid (District Work Fund)	Total General Advance	YSF	Total Conference Advance Special	Ten Dollar Club	Local Benevolences	Human Relations Day	One Great Hour Sharing	Peace with Justice	Native American Aware
911	11000	Beacon District	Richard	Stone			56	40	41	44	45	51	42 A	42 B	42 C	42 D
131	11001	Ahoskie	Harvey Lee	Edwards	34,635	34,635	2,961	20	0	121	50	5,068	0	0	0	0
132	11052	Hebron	Eugene Browning	Waters	1,941	1,941	60	165	0	0	0	170	0	25	0	0
133	11053	Mackeys	Eugene Browning	Waters	1,957	1,957	60	430	0	0	0	990	0	155	0	0
134	11054	Pleasant Grove	Eugene Browning	Waters	2,051	2,051	60	30	0	0	0	20	0	10	0	0
	11050	Albemarle Charge [3]			5,949	5,949	180	625	0	0	0	1,180	0	190	0	0
856	11101	All God's Children	Laura G.	Early	0	0	2,335	0	0	250	0	0	0	0	0	0
390	11151	Asbury	Samuel L.	Grist	16,380	7,298	0	120	0	10	0	1,806	0	0	0	0
334	11201	Bath	William Michael	Creech	20,154	20,154	2,100	45	0	280	50	27,549	0	0	0	0
143	11251	Bethany	Vickie	Woolard	2,858	2,860	500	150	0	250	0	2,500	0	0	0	0
198	11301	Bethany	G. Jerome	Smith	35,452	35,452	2,965	865	0	558	275	3,457	25	131	69	113
335	11351	Bethany	Timm	Hackett	10,003	10,003	1,051	0	0	0	0	0	0	0	0	0
341	11401	Bethel	Diane M.	Christianson	33,744	33,744	2,445	1,498	0	752	150	7,370	127	27	133	68
188	11451	Camden	David	Moehring	26,473	9,000	0	23	0	0	0	3,881	0	0	0	0
181	11501	Cedar Grove	Terry Michael	Williams	2,449	2,449	417	156	0	40	0	1,020	0	0	0	0
144	11551	Center Hill	Sadot	Mendez	3,535	3,535	630	0	0	50	0	0	0	0	0	0
153	11601	City Road	Charles E.	McKenzie	25,159	25,159	2,647	1,200	0	600	410	10,700	0	0	0	0
145	11651	Colington	Teresa Corley	Holloway	15,706	15,706	2,281	455	0	100	300	4,436	25	0	10	11
146	11701	Creswell	W. Thomas	Clarke	1,944	1,944	300	0	0	0	0	0	0	0	0	0
149	11752	Hebron	James Scott	Finicum	4,027	0	0	0	0	0	0	722	0	0	0	0
150	11753	Mt. Zion	James Scott	Finicum	20,820	4,136	1,738	10	0	0	50	2,775	0	0	0	0
	11750	Currituck Charge [2]			24,847	4,136	1,738	10	0	0	50	3,497	0	0	0	0
151	11801	Duck	John H.	Tyson	82,434	82,434	5,150	4,717	0	23,056	100	24,858	55	75	150	470
152	11851	Edenton	W. Christopher	Aydlett	73,593	73,593	6,413	1,855	0	335	930	12,831	96	285	25	539
382	11902	Epworth	Sue Barnes	Farlow	4,712	3,648	469	45	0	0	0	6,332	20	355	0	20
383	11903	Fairfield	Sue Barnes	Farlow	8,368	8,368	647	187	0	0	0	5,533	50	120	0	18
	11900	Epworth-Fairfield Charge [2]			13,080	12,016	1,116	232	0	0	0	11,865	70	475	0	38
164	11952	Fair Haven	James Robert	Bliss	8,362	8,362	1,282	1,200	0	447	240	2,595	41	154	46	27
163	11953	Clarks Bethel	James Robert	Bliss	3,362	3,362	854	0	0	142	10	951	11	39	0	0
	11950	Fair Haven-Clarks Bethel Charge [2]			11,724	11,724	2,136	1,200	0	589	250	3,546	52	193	46	27
154	12001	First	Joseph W.	Casteel	65,227	65,227	3,975	150	0	640	235	7,607	0	0	0	0
391	12051	First	Danny G.	Allen	108,718	108,718	6,602	100	0	589	490	58,251	30	225	133	123
395	12101	First	Susan	Harrison	25,331	25,331	2,136	659	0	2,261	0	29,053	0	0	0	0
156	12152	Gatesville	Steven M.	Hall	6,598	6,598	747	10	0	0	0	378	0	0	0	25
157	12153	Philadelphia	Steven M.	Hall	5,965	5,965	747	0	0	20	0	469	0	0	0	0
158	12154	Zion	Steven M.	Hall	7,851	7,851	747	10	0	0	0	2,154	0	90	0	26
	12150	Gatesville Charge [3]			20,414	20,414	2,241	20	0	20	0	3,001	0	90	0	51
174	12201	Grace	Berry Lynn	Taylor	1,768	600	0	0	0	10	0	100	0	0	0	0
138	12252	Harrellsville	Walter G.	Johnston	1,534	1,534	206	60	0	60	0	450	0	0	0	0
137	12253	Colerain	Walter G.	Johnston	2,004	2,004	228	0	0	0	0	478	0	0	0	0
139	12254	Powellsville	Walter G.	Johnston	713	713	120	200	0	50	0	275	0	0	0	0
	12250	Harrellsville-Colerain-Powellsville Charge [3]			4,251	4,251	554	260	0	110	0	1,203	0	0	0	0
159	12302	Buxton	Kenneth Leroy	Davenport	17,187	17,187	1,223	159	0	329	100	2,490	0	10	0	0
160	12303	Hatteras	Kenneth Leroy	Davenport	17,054	17,054	1,223	449	0	383	150	17,635	0	0	0	0
161	12304	Little Grove	Kenneth Leroy	Davenport	4,219	4,219	431	50	0	193	50	2,617	0	0	0	0
	12300	Hatteras Charge [3]			38,460	38,460	2,877	659	0	906	300	22,742	0	10	0	0
162	12351	Hertford	R. Lawrence	Bowden	53,294	53,294	3,555	3,548	0	1,610	1,025	16,821	155	185	50	121
354	12401	Holly Springs	Forrest	Smith	7,491	7,491	1,281	1,890	0	2,255	0	3,314	165	437	205	190
356	12452	Jamesville	Larris	Tolson	2,939	2,939	449	0	0	150	0	1,437	0	75	0	0
357	12453	Siloam	Larris	Tolson	2,276	2,276	449	0	0	42	0	4,936	0	0	0	0
	12450	Jamesville-Siloam Charge [2]			5,215	5,215	898	0	0	192	0	6,373	0	75	0	0
166	12501	Kitty Hawk	Alan P.	Swartz	78,695	78,695	5,350	3,380	0	3,888	700	24,142	147	734	170	225

Beacon District Table II 2012 Data

50e	50f	50	51	51	51	52	53	54	55a	55b	55	56a	56b	56	57a	57b	57	58	59
World Communion	UM Student Day	Total General Church Offerings	Clergy Pensions	Clergy Life Insurance	Total amount paid by the local church for all direct-billed clergy non-health benefits including Pension & Life Insurance	Total amount paid by the local church for all direct-billed clergy health benefits	Pastor's Base Compensation Paid	Associate Pastor's Base Compensation Paid	Housing & Utilities Allowance Paid to/for pastor	Housing & Utilities Allowance Paid to/for associate(s)	Total Housing & Utilities Allowance Paid to/for pastor & Associates	Travel Reimbursements Paid to/for pastor	Travel Reimbursements Paid to/for associate(s)	Total Travel Reimbursements Paid to/for pastor & Associates Formulas	Other Cash Allowances paid to/for pastor	Other Cash allowance paid to/for Associate	Total amount paid to pastor or associate for any other cash allowances (non accountable)	Deacons Compensation	Diaconal Ministers Total comp
42 E	42 F	42	58	68d	58 & 68d	68c	64	65	66a	66b	66	67a	67b	67	68a	68b	68	65b	69
0	0	0	10,343	225	10,568	11,016	53,730	0	6,306	0	6,306	5,000	0	5,000	493	0	493	0	0
0	0	25	0	0	0	800	7,585	0	400	0	400	1,109	0	1,109	1,166	0	1,166	0	0
0	0	155	0	0	0	0	7,585	0	0	0	0	0	0	0	0	0	0	0	0
0	0	10	0	0	0	0	7,585	0	0	0	0	0	0	0	0	0	0	0	0
0	0	190	0	0	0	800	22,755	0	400	0	400	1,109	0	1,109	1,166	0	1,166	0	0
0	0	0	8,716	225	8,941	11,016	43,200	0	3,500	0	3,500	4,000	0	4,000	0	0	0	0	0
0	0	0	7,815	225	8,040	7,428	29,919	0	2,400	0	2,400	4,000	0	4,000	300	0	300	0	0
0	0	0	7,034	174	7,208	11,016	41,995	0	3,817	0	3,817	3,999	0	3,999	0	0	0	0	0
0	0	0	0	0	0	0	10,000	0	0	0	0	6,900	0	6,900	0	0	0	0	0
58	45	441	10,645	225	10,870	11,016	55,299	0	2,526	0	2,526	10,000	0	10,000	622	0	622	0	0
0	0	0	0	0	0	0	14,000	0	0	0	0	5,000	0	5,000	0	0	0	0	0
269	127	751	9,440	225	9,665	11,016	49,038	0	3,989	0	3,989	3,299	0	3,299	481	0	481	0	0
0	0	0	10,590	124	10,714	15,809	41,592	0	2,847	0	2,847	2,374	0	2,374	875	0	875	0	0
0	0	0	0	0	0	0	0	0	0	0	0	500	0	500	0	0	0	0	0
0	0	0	0	0	0	0	0	0	0	0	0	0	0	0	0	0	0	0	0
0	0	0	9,200	224	9,424	11,016	48,938	0	4,000	0	4,000	3,417	0	3,417	49	0	49	0	0
0	0	46	8,108	174	8,282	0	42,119	0	3,739	0	3,739	5,446	0	5,446	546	0	546	0	0
0	0	0	0	0	0	0	6,000	0	0	0	0	2,000	0	2,000	0	0	0	0	0
0	0	0	2,027	56	2,083	2,754	10,079	0	597	0	597	1,000	0	1,000	0	0	0	0	0
0	0	0	6,093	168	6,261	8,262	32,039	0	2,750	0	2,750	2,976	0	2,976	0	0	0	0	0
0	0	0	8,120	224	8,344	11,016	42,118	0	3,347	0	3,347	3,976	0	3,976	0	0	0	0	0
25	0	775	20,454	225	20,679	11,016	107,120	0	6,352	0	6,352	8,553	0	8,553	2,418	5,347	7,765	0	0
20	30	995	22,163	225	22,388	16,524	70,000	25,250	11,162	2,000	13,162	5,919	3,368	9,287	0	0	0	0	0
0	0	395	1,570	73	1,643	2,724	9,618	0	0	0	0	3,150	0	3,150	0	0	0	0	0
0	0	188	2,169	101	2,270	3,762	13,282	0	0	0	0	4,350	0	4,350	0	0	0	0	0
0	0	583	3,739	174	3,913	6,486	22,900	0	0	0	0	7,500	0	7,500	0	0	0	0	0
112	0	380	4,657	113	4,770	0	24,191	0	0	0	0	0	0	0	0	0	0	0	0
17	0	66	3,105	113	3,218	0	16,127	0	0	0	0	0	0	0	0	0	0	0	0
129	0	446	7,762	226	7,988	0	40,318	0	0	0	0	0	0	0	0	0	0	0	0
0	0	0	13,764	225	13,989	11,016	71,500	0	6,625	0	6,625	6,392	0	6,392	0	0	0	0	0
75	55	641	25,419	399	25,818	22,032	90,474	42,553	4,400	3,566	7,966	0	0	0	0	0	0	0	0
138	0	138	8,223	225	8,448	11,016	42,716	0	4,073	0	4,073	4,000	0	4,000	808	0	808	0	0
0	0	25	2,587	58	2,645	3,673	13,440	0	1,291	0	1,291	1,333	0	1,333	100	0	100	0	0
0	0	0	2,587	58	2,645	3,673	13,440	0	1,290	0	1,290	1,333	0	1,333	100	0	100	0	0
0	0	116	2,587	58	2,645	3,673	13,440	0	1,291	0	1,291	1,333	0	1,333	100	0	100	0	0
0	0	141	7,761	174	7,935	11,019	40,320	0	3,872	0	3,872	3,999	0	3,999	300	0	300	0	0
0	0	0	0	0	0	0	0	0	0	0	0	3,000	0	3,000	0	0	0	0	0
0	0	0	0	0	0	0	4,080	0	0	0	0	0	0	0	0	0	0	0	0
0	0	0	0	0	0	0	4,560	0	0	0	0	0	0	0	0	0	0	0	0
0	0	0	0	0	0	0	2,400	0	0	0	0	600	0	600	0	0	0	0	0
0	0	0	0	0	0	0	11,040	0	0	0	0	600	0	600	0	0	0	0	0
0	0	10	3,740	95	3,835	4,682	22,372	0	2,406	0	2,406	5,910	0	5,910	444	0	444	0	0
0	0	0	3,740	95	3,835	4,682	22,372	0	2,406	0	2,406	5,910	0	5,910	444	0	444	0	0
0	0	0	1,320	34	1,354	1,652	7,879	0	750	0	750	1,800	0	1,800	375	0	375	0	0
0	0	10	8,800	224	9,024	11,016	52,623	0	5,562	0	5,562	13,620	0	13,620	1,263	0	1,263	0	0
0	50	561	12,388	225	12,613	11,016	64,350	0	6,533	0	6,533	4,973	0	4,973	0	0	0	0	0
100	145	1,242	0	0	0	0	15,595	0	2,400	0	2,400	2,591	0	2,591	0	0	0	0	0
0	0	75	737	0	737	0	5,500	0	1,477	0	1,477	900	0	900	0	0	0	0	0
0	0	0	0	0	0	0	3,000	0	1,975	0	1,975	600	0	600	0	0	0	0	0
0	0	75	737	0	737	0	8,500	0	3,452	0	3,452	1,500	0	1,500	0	0	0	0	0
78	140	1,494	13,868	225	14,093	11,016	72,000	26,000	7,375	0	7,375	2,166	1,752	3,918	0	0	0	0	0

Beacon District Table II 2012 Data

Church Number	Location Number	Church Name	GCFA Numbers	First Name	Last Name	60	61	62a	62b	62	63	64	65
					Conference	Other Staff Compensation /Expenses Paid	Current Expenses for Program (including Sunday School)	Property Insurance	Other Current Operating Expenses (not including Program line 61)	Total Current Operating Expenses (Lines 62a & 62b)	Principal & Interest Paid on Indebtedness, Loans, Mortgages, etc.	Paid on Buildings & Improvements (not including Funds Borrowed)	Grand Total
						70	71	72a	72b	72	73	74	75
911	11000	Beacon District		Richard	Stone								
131	11001	Ahoskie		Harvey Lee	Edwards	38,820	3,711	8,348	15,990	24,338	0	0	196,837
132	11052	Hebron		Eugene Browning	Waters	0	459	925	5,544	6,469	0	3,226	23,575
133	11053	Mackeys		Eugene Browning	Waters	0	734	1,372	6,054	7,426	0	2,201	21,538
134	11054	Pleasant Grove		Eugene Browning	Waters	0	269	1,400	3,800	5,200	0	400	15,625
	11050	Albemarle Charge [3]				0	1,462	3,697	15,398	19,095	0	5,827	60,738
856	11101	All God's Children		Laura G.	Early	81,292	10,998	7,034	27,624	34,658	0	13,400	213,590
390	11151	Asbury		Samuel L.	Grist	0	2,383	1,844	14,020	15,864	0	16,460	96,028
334	11201	Bath		William Michael	Creech	9,145	2,614	3,962	8,409	12,371	7,949	25,596	175,888
143	11251	Bethany		Vickie	Woolard	0	2,189	904	1,802	2,706	0	0	28,055
198	11301	Bethany		G. Jerome	Smith	53,573	13,748	17,018	25,543	42,561	0	20,034	264,262
335	11351	Bethany		Timm	Hackett	0	6,431	4,700	12,583	17,283	0	7,000	60,768
341	11401	Bethel		Diane M.	Christianson	44,900	7,217	7,800	28,971	36,771	0	38,357	251,443
188	11451	Camden		David	Moehring	23,662	4,187	3,722	22,801	26,523	38,148	0	179,635
181	11501	Cedar Grove		Terry Michael	Williams	0	608	617	1,126	1,743	0	14,400	21,333
144	11551	Center Hill		Sadot	Mendez	0	250	435	2,822	3,257	0	1,500	9,222
153	11601	City Road		Charles E.	McKenzie	20,921	7,519	9,110	32,288	41,398	0	33,393	220,791
145	11651	Colington		Teresa Corley	Holloway	22,166	5,100	1,348	8,577	9,925	0	0	120,647
146	11701	Creswell		W. Thomas	Clarke	0	200	800	4,000	4,800	0	500	15,744
149	11752	Hebron		James Scott	Finicum	0	0	1,374	1,500	2,874	0	0	20,109
150	11753	Mt. Zion		James Scott	Finicum	19,322	6,897	6,800	19,328	26,128	18,040	0	131,384
	11750	Currituck Charge [2]				19,322	6,897	8,174	20,828	29,002	18,040	0	151,493
151	11801	Duck		John H.	Tyson	162,739	42,209	12,782	43,748	56,530	0	36,500	600,553
152	11851	Edenton		W. Christopher	Aydlett	77,234	8,980	16,683	96,054	112,737	164,802	9,250	626,566
382	11902	Epworth		Sue Barnes	Farlow	0	2,795	1,025	6,691	7,716	0	3,090	41,625
383	11903	Fairfield		Sue Barnes	Farlow	0	3,458	2,444	13,807	16,251	0	60,744	119,040
	11900	Epworth-Fairfield Charge [2]				0	6,253	3,469	20,498	23,967	0	63,834	160,665
164	11952	Fair Haven		James Robert	Bliss	2,408	640	10,773	25,328	36,101	0	259,769	342,385
163	11953	Clarks Bethel		James Robert	Bliss	0	255	3,160	16,552	19,712	0	53,965	98,662
	11950	Fair Haven-Clarks Bethel Charge [2]				2,408	895	13,933	41,880	55,813	0	313,734	441,047
154	12001	First		Joseph W.	Casteel	109,739	21,848	8,177	91,128	99,305	34,552	9,095	461,895
391	12051	First		Danny G.	Allen	211,360	39,063	28,269	160,016	188,285	374,994	36,069	1,214,005
395	12101	First		Susan	Harrison	30,689	2,242	4,042	17,000	21,042	0	16,758	201,370
156	12152	Gatesville		Steven M.	Hall	0	631	1,874	3,607	5,481	0	6,334	42,686
157	12153	Philadelphia		Steven M.	Hall	0	424	1,621	2,149	3,770	0	6,294	40,170
158	12154	Zion		Steven M.	Hall	0	1,720	1,677	7,159	8,836	0	9,911	53,827
	12150	Gatesville Charge [3]				0	2,775	5,172	12,915	18,087	0	22,539	136,683
174	12201	Grace		Berry Lynn	Taylor	2,700	590	2,200	2,900	5,100	0	7,200	19,300
138	12252	Harrellsville		Walter G.	Johnston	0	410	1,260	2,275	3,535	0	0	10,335
137	12253	Colerain		Walter G.	Johnston	0	230	1,298	3,370	4,668	0	0	12,168
139	12254	Powellsville		Walter G.	Johnston	0	442	150	1,500	1,650	0	3,650	10,100
	12250	Harrellsville-Colerain-Powellsville Charge [3]				0	1,082	2,708	7,145	9,853	0	3,650	32,603
159	12302	Buxton		Kenneth Leroy	Davenport	18,193	3,516	7,721	13,796	21,517	3,237	18,785	126,396
160	12303	Hatteras		Kenneth Leroy	Davenport	25,202	6,500	17,241	13,759	31,000	26,385	0	165,631
161	12304	Little Grove		Kenneth Leroy	Davenport	9,718	1,383	8,473	3,661	12,134	773	3,295	48,673
	12300	Hatteras Charge [3]				53,113	11,399	33,435	31,216	64,651	30,395	22,080	340,700
162	12351	Hertford		R. Lawrence	Bowden	76,493	14,395	13,339	60,609	73,948	59,871	9,080	413,686
354	12401	Holly Springs		Forrest	Smith	0	762	1,185	6,738	7,923	0	11,400	58,144
356	12452	Jamesville		Larris	Tolson	50	333	1,095	3,605	4,700	0	3,000	21,747
357	12453	Siloam		Larris	Tolson	0	349	1,834	1,496	3,330	0	3,000	19,957
	12450	Jamesville-Siloam Charge [2]				50	682	2,929	5,101	8,030	0	6,000	41,704
166	12501	Kitty Hawk		Alan P.	Swartz	130,884	7,404	20,136	52,250	72,386	7,920	62,233	532,878

Beacon District Table II 2012 Data

Church Number	Location Number	Church Name	First Name	Last Name	40a	40b	41	42	44	45	47	49	50a	50b	50c	50d
		GCFA Numbers			Total amount Apportioned to the Local Church	Total amount Apportioned to the Local Church and PAID to the AC Treasurer	District Administration Funds Paid (District Work Fund)	Total General Advance	YSF	Total Conference Advance Special	Ten Dollar Club	Local Benevolences	Human Relations Day	One Great Hour Sharing	Peace with Justice	Native American Aware
				Conference			56	40	41	44	45	51	42 A	42 B	42 C	42 D
167	12552	Mt. Carmel	Kenneth	Mann	17,848	17,849	2,171	0	0	354	0	1,374	2	0	2	7
168	12553	Mt. Zion	Kenneth	Mann	349	349	0	0	0	0	0	0	0	0	0	0
	12550	Manns Harbor Charge [2]			18,197	18,198	2,171	0	0	354	0	1,374	2	0	2	7
190	12601	McBride	Wade	Bennett	8,543	8,543	639	131	0	250	50	6,924	0	0	0	73
863	12651	Mighty Wind	Anne Elizabeth	Tyson	19,434	9,758	2,788	0	0	50	0	0	0	0	0	0
171	12701	Moyock	William Raymond	Masciangelo	33,040	2,479	1,625	5	0	105	100	4,712	0	0	0	0
148	12751	Mt. Hermon	Susanna	Fitch-Slater	15,234	15,234	2,136	10	0	100	100	2,056	0	0	0	0
169	12801	Mt. Hermon	Anne Louise	Tavener	11,915	11,915	1,010	404	0	68	50	0	0	0	0	106
170	12851	Mt. Olivet	Jerry	Cribb	65,188	65,188	3,802	5,460	0	6,510	675	110,698	0	7	0	0
172	12901	Murfreesboro	Monica Denise	Yungeberg	24,169	24,169	2,659	255	0	1,135	0	1,850	0	0	0	0
173	12951	New Hope	Ed	Rutenkroger	15,801	15,801	2,112	2,140	0	1,153	0	14,666	115	0	0	0
196	13001	Newbegun	Roger Kenneth	Braun	16,823	16,823	2,375	647	0	418	0	2,402	47	30	25	30
175	13051	Newland	Daniel	Baer	18,763	18,763	2,157	1,152	0	726	0	2,585	0	0	0	0
176	13102	Kittrell	Michael P.	Askew	3,246	3,246	414	100	0	25	0	0	0	0	0	0
177	13103	Parkers	Michael P.	Askew	3,873	3,876	414	165	0	200	0	2,000	0	0	0	70
178	13104	Savages	Michael P.	Askew	2,628	2,628	414	108	0	50	0	2,000	10	10	10	10
	13100	North Gates Charge [3]			9,747	9,750	1,242	373	0	275	0	4,000	10	10	10	80
179	13151	Ocracoke	Laura Wacker	Stern	17,682	17,682	2,165	2,110	0	476	60	5,260	0	0	0	0
180	13201	Perkins	Reginald W	Ponder	2,798	2,799	0	0	0	0	0	100	0	0	0	0
135	13252	Anderson	Ray	Tavener	3,370	3,370	500	545	0	394	0	2,114	0	0	0	0
182	13253	Epworth	Ray	Tavener	2,214	2,204	357	0	0	10	0	40	0	0	0	0
183	13254	Oak Grove	Ray	Tavener	4,365	4,365	720	415	0	45	0	9,718	0	0	0	0
	13250	Perquimans Charge [3]			9,949	9,939	1,577	960	0	449	0	11,872	0	0	0	0
184	13301	Pilmoor Memorial	Randy Coy	Blanchard	27,950	15,803	1,689	1,171	0	288	120	13,230	25	125	25	95
185	13351	Plymouth	Jay	Clark	19,808	2,786	0	265	0	0	50	0	0	0	0	0
155	13401	Riverside	Julia	Webb-Bowden	28,948	28,948	2,502	915	0	2,029	550	8,893	83	148	40	115
374	13451	Robersonville	Ronald June	Elkins	6,954	6,954	605	450	0	200	0	4,831	0	0	0	0
186	13501	Sharon	Carole Renee	Edwards	22,609	9,999	2,555	610	0	800	50	17,624	0	0	0	0
187	13551	Shiloh	Pamela Sue	Stoffel	6,326	6,326	578	0	0	0	20	0	0	0	0	0
385	13601	Soule	Jerald	Craddock	8,988	8,988	1,275	0	0	0	0	10,912	0	0	0	0
191	13652	Sharon	Keith Cecil	McDonald	3,310	3,310	0	0	0	0	0	0	0	0	0	0
192	13653	Trinity	Keith Cecil	McDonald	6,679	6,679	527	0	0	0	50	0	0	0	0	0
	13650	South Mills Charge [2]			9,989	9,989	527	0	0	0	50	0	0	0	0	0
380	13702	Stokes	Patricia	Patton	953	953	160	0	0	0	0	1,739	0	0	0	0
381	13703	Vernon	Patricia	Patton	986	986	160	0	0	100	50	558	0	0	0	0
	13700	Stokes Charge [2]			1,939	1,939	320	0	0	100	50	2,297	0	0	0	0
165	13751	St. John	Roger	Dill	13,245	13,245	1,920	220	0	125	0	4,947	0	0	0	0
336	13801	Trinity	J. Crispin	Noble	14,167	14,167	1,416	75	0	170	50	5,631	25	0	0	35
193	13852	Cedar Grove	Larry Michael	Chandler	3,028	3,028	378	0	0	0	0	2,000	0	0	0	0
194	13853	Wesley Chapel	Larry Michael	Chandler	615	615	89	0	0	0	0	0	0	0	0	0
195	13854	Wesley Memorial	Larry Michael	Chandler	11,655	11,655	1,779	0	0	0	0	709	0	0	0	0
	13850	Tyrrell Charge [3]			15,298	15,298	2,246	0	0	0	0	2,709	0	0	0	0
141	13901	Union	Earl	Perry	1,560	1,560	120	100	0	175	0	1,925	0	0	0	0
368	13951	Watson's Chapel	Jerald	Craddock	1,893	1,893	500	50	0	600	0	6,712	50	0	0	0
392	14002	Wares Chapel	Joan Ellen	Fischer	6,354	6,354	669	228	0	436	190	4,484	19	76	43	77
393	14003	Wharton Trinity	Joan Ellen	Fischer	4,548	4,548	669	103	0	278	0	696	0	0	0	100
	14000	Washington Circuit [2]			10,902	10,902	1,338	330	0	713	190	5,180	19	76	43	177
189	14051	Wesley	Robert Wayne	Wood	5,099	5,099	797	0	0	0	0	6,009	0	0	0	0
200	14101	Windsor	David	Woolsey	13,237	13,237	1,550	661	0	838	0	450	0	0	0	0
201	14151	Woodland	Toni L.	Wood	15,939	15,939	2,136	651	0	271	30	0	35	54	27	35
	Total Beacon District				1,361,117	1,229,600	117,366	42,981	0	57,851	7,510	558,020	1,358	3,582	1,163	2,729

Beacon District Table II 2012 Data

50e	50f	50	51	51	51	52	53	54	55a	55b	55	56a	56b	56	57a	57b	57	58	59
World Communion	UM Student Day	Total General Church Offerings	Clergy Pensions	Clergy Life Insurance	Total amount paid by the local church for all direct-billed clergy non-health benefits including Pension & Life Insurance	Total amount paid by the local church for all direct-billed clergy health benefits	Pastor's Base Compensation Paid	Associate Pastor's Base Compensation Paid	Housing & Utilities Allowance Paid to/for pastor	Housing & Utilities Allowance Paid to/for associate(s)	Total Housing & Utilities Allowance Paid to/for pastor & Associates	Travel Reimbursements Paid to/for pastor	Travel Reimbursements Paid to/for associate(s)	Total Travel Reimbursements Paid to/for pastor & Associates Formulas	Other Cash Allowances paid to/for pastor	Other Cash allowance paid to/for Associate	Total amount paid to pastor or associate for any other cash allowances (non accountable)	Deacons Compensation	Diaconal Ministers Total comp
42 E	42 F	42	58	68d	58 & 68d	68c	64	65	66a	66b	66	67a	67b	67	68a	68b	68	65b	69
0	0	11	4,205	113	4,318	5,508	33,012	0	1,593	0	1,593	0	0	0	0	0	0	0	0
0	0	0	0	0	0	0	0	0	0	0	0	0	0	0	0	0	0	0	0
0	0	11	4,205	113	4,318	5,508	33,012	0	1,593	0	1,593	0	0	0	0	0	0	0	0
0	0	73	2,920	0	2,920	0	5,743	0	2,250	0	2,250	2,667	0	2,667	0	0	0	0	0
0	0	0	0	0	0	0	30,000	0	0	0	0	0	0	0	600	0	600	0	0
0	0	0	0	0	0	0	9,520	0	0	0	0	1,536	0	1,536	1,181	0	1,181	0	0
0	0	0	6,753	225	6,978	11,016	40,319	0	2,400	0	2,400	4,000	0	4,000	0	0	0	0	0
15	0	121	0	0	0	0	26,200	0	0	0	0	2,000	0	2,000	300	0	300	0	0
0	0	7	13,766	225	13,991	13,672	71,749	37,944	4,198	0	4,198	10,000	0	10,000	0	0	0	0	0
0	30	30	9,043	225	9,268	11,016	41,319	0	5,354	0	5,354	1,824	0	1,824	189	0	189	0	0
0	0	115	6,335	225	6,560	0	41,134	0	2,400	0	2,400	4,000	0	4,000	84	0	84	0	0
35	35	202	8,338	225	8,563	11,016	43,319	0	4,081	0	4,081	4,395	0	4,395	340	0	340	0	0
0	0	0	7,841	200	8,041	10,098	40,734	0	2,446	0	2,446	3,039	0	3,039	750	0	750	0	0
0	0	0	0	0	0	0	6,566	0	1,700	0	1,700	0	0	0	0	0	0	0	0
0	0	70	0	0	0	0	6,566	0	1,700	0	1,700	0	0	0	0	0	0	0	0
10	10	60	0	0	0	0	6,566	0	1,700	0	1,700	0	0	0	0	0	0	0	0
10	10	130	0	0	0	0	19,698	0	5,100	0	5,100	0	0	0	0	0	0	0	0
0	0	0	10,272	225	10,497	15,811	40,319	0	2,168	0	2,168	1,640	0	1,640	950	0	950	0	0
0	0	0	1,343	0	1,343	0	4,020	0	4,000	0	4,000	2,000	0	2,000	0	0	0	0	0
0	0	0	0	0	0	0	10,200	0	0	0	0	200	0	200	0	0	0	0	0
0	0	0	0	66	66	2,950	3,941	0	531	0	531	1,180	0	1,180	118	0	118	0	0
0	0	0	0	159	159	7,050	9,417	0	1,269	0	1,269	2,820	0	2,820	282	0	282	0	0
0	0	0	0	225	225	10,000	23,558	0	1,800	0	1,800	4,200	0	4,200	400	0	400	0	0
0	25	295	10,248	225	10,473	11,016	53,235	0	4,701	0	4,701	5,000	0	5,000	2,000	0	2,000	0	0
0	0	0	0	0	0	11,017	28,665	0	2,500	0	2,500	3,500	0	3,500	4,000	0	4,000	0	0
55	0	441	2,883	112	2,995	10,914	48,881	0	3,356	0	3,356	3,629	0	3,629	405	0	405	0	0
0	0	0	0	0	0	0	6,737	0	4,000	0	4,000	0	0	0	0	0	0	0	0
0	0	0	9,182	174	9,356	11,016	47,700	0	3,420	0	3,420	4,813	0	4,813	800	0	800	0	0
0	0	0	0	0	0	0	5,200	0	0	0	0	0	0	0	5,200	0	5,200	0	0
0	0	0	0	0	0	0	22,000	0	2,462	0	2,462	4,213	0	4,213	450	0	450	0	0
0	0	0	1,047	0	1,047	0	8,292	0	3,340	0	3,340	1,500	0	1,500	120	0	120	0	0
0	0	0	1,047	0	1,047	0	8,292	0	940	0	940	1,500	0	1,500	0	0	0	0	0
0	0	0	2,094	0	2,094	0	16,584	0	4,280	0	4,280	3,000	0	3,000	120	0	120	0	0
0	0	0	0	0	0	0	838	0	1,286	0	1,286	2,300	0	2,300	750	0	750	0	0
0	0	0	0	0	0	0	838	0	1,286	0	1,286	2,300	0	2,300	750	0	750	0	0
0	0	0	0	0	0	0	1,676	0	2,572	0	2,572	4,600	0	4,600	1,500	0	1,500	0	0
0	0	0	0	0	0	2,398	36,000	0	1,798	0	1,798	2,609	0	2,609	0	0	0	0	0
20	0	80	0	225	225	6,000	28,000	0	2,400	0	2,400	541	0	541	0	0	0	0	0
0	0	0	1,346	38	1,384	1,911	6,991	0	680	0	680	816	0	816	0	0	0	0	0
0	0	0	317	9	326	441	1,645	0	147	0	147	192	0	192	0	0	0	0	0
0	0	0	6,254	118	6,372	8,703	32,490	0	3,268	0	3,268	3,792	0	3,792	2,629	0	2,629	0	0
0	0	0	7,917	165	8,082	11,055	41,126	0	4,095	0	4,095	4,800	0	4,800	2,629	0	2,629	0	0
0	0	0	0	0	0	0	2,400	0	0	0	0	1,800	0	1,800	0	0	0	0	0
0	0	50	0	0	0	0	0	0	0	0	0	3,480	0	3,480	250	0	250	0	0
10	27	252	0	87	87	0	13,384	0	1,824	0	1,824	888	0	888	25	0	25	0	0
0	0	100	0	87	87	0	13,384	0	1,824	0	1,824	888	0	888	25	0	25	0	0
10	27	352	0	174	174	0	26,768	0	3,648	0	3,648	1,776	0	1,776	50	0	50	0	0
0	0	0	2,432	0	2,432	0	15,948	0	0	0	0	2,200	0	2,200	5,000	0	5,000	0	0
0	0	0	4,000	0	4,000	5,475	32,039	0	2,400	0	2,400	4,000	0	4,000	0	0	0	0	0
25	25	201	8,265	174	8,439	10,572	40,319	0	2,400	0	2,400	4,000	0	4,000	0	0	0	0	0
1,062	744	10,637	352,926	7,729	360,655	390,906	2,134,081	131,747	180,499	5,566	186,065	221,095	5,120	226,215	36,519	5,347	41,866	0	0

Beacon District Table II 2012 Data

Church Number	Location Number	Church Name	First Name	Last Name	60 Other Staff Compensation /Expenses Paid	61 Current Expenses for Program (including Sunday School)	62a Property Insurance	62b Other Current Operating Expenses (not including Program line 61)	62 Total Current Operating Expenses (Lines 62a & 62b)	63 Principal & Interest Paid on Indebtedness, Loans, Mortgages, etc.	64 Paid on Buildings & Improvements (not including Funds Borrowed)	65 Grand Total
				Conference	70	71	72a	72b	72	73	74	75
167	12552	Mt. Carmel	Kenneth	Mann	7,220	4,762	1,905	12,037	13,942	0	8,029	100,143
168	12553	Mt. Zion	Kenneth	Mann	0	0	175	3,680	3,855	0	0	4,204
	12550	Manns Harbor Charge [2]			7,220	4,762	2,080	15,717	17,797	0	8,029	104,347
190	12601	McBride	Wade	Bennett	4,600	10,110	1,558	20,670	22,228	0	22,713	89,841
863	12651	Mighty Wind	Anne Elizabeth	Tyson	3,000	1,500	3,200	7,800	11,000	0	0	58,696
171	12701	Moyock	William Raymond	Masciangelo	0	6,229	7,854	39,798	47,652	142,653	22,980	240,777
148	12751	Mt. Hermon	Susanna	Fitch-Slater	2,000	2,140	2,000	4,412	6,412	0	0	94,901
169	12801	Mt. Hermon	Anne Louise	Tavener	0	1,033	2,460	15,957	18,417	0	9,000	70,518
170	12851	Mt. Olivet	Jerry	Cribb	158,619	84,410	26,512	165,444	191,956	0	24,990	803,869
172	12901	Murfreesboro	Monica Denise	Yungeberg	13,443	2,708	4,041	12,602	16,643	0	0	131,862
173	12951	New Hope	Ed	Rutenkroger	0	6,404	2,523	12,518	15,041	0	11,770	123,380
196	13001	Newbegun	Roger Kenneth	Braun	6,755	752	3,032	2,330	5,362	0	0	107,450
175	13051	Newland	Daniel	Baer	6,075	4,109	1,765	12,986	14,751	0	6,959	122,385
176	13102	Kittrell	Michael P.	Askew	0	1,126	690	8,672	9,362	0	0	22,539
177	13103	Parkers	Michael P.	Askew	0	439	1,628	4,843	6,471	0	0	21,901
178	13104	Savages	Michael P.	Askew	0	346	650	6,954	7,604	0	0	21,476
	13100	North Gates Charge [3]			0	1,911	2,968	20,469	23,437	0	0	65,916
179	13151	Ocracoke	Laura Wacker	Stern	5,650	4,324	2,354	9,591	11,945	0	14,592	135,649
180	13201	Perkins	Reginald W	Ponder	0	1,076	1,076	3,670	4,746	0	0	20,084
135	13252	Anderson	Ray	Tavener	0	243	1,460	2,283	3,743	0	0	21,309
182	13253	Epworth	Ray	Tavener	0	0	861	3,210	4,071	0	1,770	17,238
183	13254	Oak Grove	Ray	Tavener	0	764	1,664	9,379	11,043	0	4,230	52,297
	13250	Perquimans Charge [3]			0	1,007	3,985	14,872	18,857	0	6,000	90,844
184	13301	Pilmoor Memorial	Randy Coy	Blanchard	12,435	3,080	6,564	20,691	27,255	54,000	5,252	221,043
185	13351	Plymouth	Jay	Clark	29,300	4,100	10,166	14,100	24,266	0	0	110,449
155	13401	Riverside	Julia	Webb-Bowden	19,506	9,007	6,633	30,539	37,172	40,620	3,267	224,030
374	13451	Robersonville	Ronald June	Elkins	0	8,108	2,477	7,303	9,780	0	8,400	50,065
186	13501	Sharon	Carole Renee	Edwards	14,525	4,415	1,529	10,412	11,941	0	3,308	142,932
187	13551	Shiloh	Pamela Sue	Stoffel	0	2,689	5,051	4,354	9,405	0	27,334	56,752
385	13601	Soule	Jerald	Craddock	0	8,734	2,876	16,161	19,037	0	22,710	100,781
191	13652	Sharon	Keith Cecil	McDonald	0	312	796	5,353	6,149	0	2,636	26,706
192	13653	Trinity	Keith Cecil	McDonald	4,100	1,007	3,826	5,491	9,317	10,125	0	43,584
	13650	South Mills Charge [2]			4,100	1,319	4,622	10,844	15,466	10,125	2,636	70,290
380	13702	Stokes	Patricia	Patton	0	642	379	4,509	4,888	0	1,900	15,456
381	13703	Vernon	Patricia	Patton	0	946	425	1,780	2,205	0	2,900	13,079
	13700	Stokes Charge [2]			0	1,588	804	6,289	7,093	0	4,800	28,535
165	13751	St. John	Roger	Dill	0	4,294	6,137	8,947	15,084	17,090	186,327	286,057
336	13801	Trinity	J. Crispin	Noble	4,169	5,415	2,940	24,851	27,791	0	5,691	101,821
193	13852	Cedar Grove	Larry Michael	Chandler	0	360	750	2,900	3,650	0	0	21,198
194	13853	Wesley Chapel	Larry Michael	Chandler	0	150	511	331	842	0	0	4,447
195	13854	Wesley Memorial	Larry Michael	Chandler	0	4,754	2,720	10,060	12,780	0	4,000	92,931
	13850	Tyrell Charge [3]			0	5,264	3,981	13,291	17,272	0	4,000	118,576
141	13901	Union	Earl	Perry	0	535	604	4,525	5,129	0	0	13,744
368	13951	Watson's Chapel	Jerald	Craddock	0	1,964	998	4,882	5,880	0	13,349	34,728
392	14002	Wares Chapel	Joan Ellen	Fischer	2,350	9,286	4,072	9,190	13,262	118,719	711	173,148
393	14003	Wharton Trinity	Joan Ellen	Fischer	4,200	1,324	1,045	5,984	7,029	0	7,909	43,063
	14000	Washington Circuit [2]			6,550	10,610	5,117	15,174	20,291	118,719	8,620	216,211
189	14051	Wesley	Robert Wayne	Wood	1,500	2,449	2,174	12,266	14,440	0	20,614	76,488
200	14101	Windsor	David	Woolsey	4,160	3,000	7,389	16,283	23,672	0	3,255	98,737
201	14151	Woodland	Toni L.	Wood	2,400	4,000	2,513	12,341	14,854	0	0	106,212
	Total Beacon District				1,477,217	449,139	387,955	1,484,069	1,872,024	1,119,878	1,252,485	11,666,243

Beacon District Table III 2012 Data

Church Number	Location Number	Church Name	GCFA Numbers	First Name	Last Name	66 Number of Pledges & Identified Givers for 2012	67a Received thru Pledges	67b Received from non-pledging, yet identified givers	67c Received from Unidentified Givers	67d Received from Int. & Div.	67e Received from sale of Church Assets	67f Received from building use fees, contributions and rentals	67g Received thru fundraisers	67 Total of 67	68a Capital Campaign
				Conference		1	1a	1b	1c	1d	1e	1f	1g	1	2a
911	11000	Beacon District	Richard	Stone											
131	11001	Ahoskie	Harvey Lee	Edwards		58	0	171,523	5,167	861	0	0	5,057	182,608	0
132	11052	Hebron	Eugene Browning	Waters		12	0	19,500	1,270	0	0	0	0	20,770	0
133	11053	Mackeys	Eugene Browning	Waters		18	0	33,861	1,993	563	0	485	0	36,902	0
134	11054	Pleasant Grove	Eugene Browning	Waters		6	0	17,000	900	0	0	0	0	17,900	0
	11050	Albemarle Charge [3]				36	0	70,361	4,163	563	0	485	0	75,572	0
856	11101	All God's Children	Laura G.	Early		111	42,536	38,897	6,310	0	0	0	0	87,743	0
390	11151	Asbury	Samuel L.	Grist		28	0	85,053	4,630	382	0	0	5,886	95,951	0
334	11201	Bath	William Michael	Creech		75	0	127,773	5,571	1	0	325	7,124	140,794	0
143	11251	Bethany	Vickie	Woolard		21	0	23,344	5,567	0	0	0	0	28,911	0
198	11301	Bethany	G. Jerome	Smith		168	0	201,154	14,779	0	0	3,900	8,615	228,448	33,022
335	11351	Bethany	Timm	Hackett		19	0	4,000	1,900	10	0	0	0	5,910	0
341	11401	Bethel	Diane M.	Christianson		100	127,610	94,755	4,896	2,127	0	0	0	229,388	13,395
188	11451	Camden	David	Moehring		83	0	126,150	4,683	16	0	575	0	131,424	35,124
181	11501	Cedar Grove	Terry Michael	Williams		17	0	18,250	2,461	0	0	0	0	20,711	0
144	11551	Center Hill	Sadot	Mendez		7	0	6,000	2,100	0	0	0	300	8,400	0
153	11601	City Road	Charles E.	McKenzie		95	177,576	12,300	5,689	3,890	0	550	0	200,005	0
145	11651	Colington	Teresa Corley	Holloway		90	85,673	46,292	9,966	497	0	0	0	142,428	0
146	11701	Creswell	W. Thomas	Clarke		5	0	13,000	1,000	400	0	2,800	0	17,200	0
149	11752	Hebron	James Scott	Finicum		8	0	18,000	450	0	0	0	0	18,450	0
150	11753	Mt. Zion	James Scott	Finicum		54	90,340	22,464	3,796	75	0	0	0	116,675	0
	11750	Currituck Charge [2]				62	90,340	40,464	4,246	75	0	0	0	135,125	0
151	11801	Duck	John H.	Tyson		478	16,500	618,823	26,223	1,828	0	1,950	16,486	681,810	0
152	11851	Edenton	W. Christopher	Aydlett		180	383,952	52,357	4,737	0	0	10,600	0	451,646	154,140
382	11902	Epworth	Sue Barnes	Farlow		14	0	36,327	4,036	43	0	0	0	40,406	34,641
383	11903	Fairfield	Sue Barnes	Farlow		23	0	81,610	11,065	216	0	0	0	92,891	14,214
	11900	Epworth-Fairfield Charge [2]				37	0	117,937	15,101	259	0	0	0	133,297	48,855
164	11952	Fair Haven	James Robert	Bliss		94	0	59,427	7,770	0	0	0	263,700	330,897	0
163	11953	Clarks Bethel	James Robert	Bliss		15	0	35,807	5,526	39	0	0	18,569	59,941	0
	11950	Fair Haven-Clarks Bethel Charge [2]				109	0	95,234	13,296	39	0	0	282,269	390,838	0
154	12001	First	Joseph W.	Casteel		165	264,434	65,949	7,077	0	0	3,845	0	341,305	42,498
391	12051	First	Danny G.	Allen		345	503,203	236,955	15,245	68	0	2,815	0	758,286	479,571
395	12101	First	Susan	Harrison		55	89,734	61,002	1,735	176	0	25	7,166	159,838	5,000
156	12152	Gatesville	Steven M.	Hall		21	0	36,129	1,064	401	0	0	4,375	41,969	0
157	12153	Philadelphia	Steven M.	Hall		29	0	33,477	2,111	2	0	0	0	35,590	0
158	12154	Zion	Steven M.	Hall		32	0	45,501	2,207	651	0	0	0	48,359	0
	12150	Gatesville Charge [3]				82	0	115,107	5,382	1,054	0	0	4,375	125,918	0
174	12201	Grace	Berry Lynn	Taylor		13	0	14,900	3,800	0	0	0	0	18,700	0
138	12252	Harrellsville	Walter G.	Johnston		8	0	9,118	50	62	0	0	0	9,230	0
137	12253	Colerain	Walter G.	Johnston		7	0	8,403	73	27	0	0	0	8,503	0
139	12254	Powellsville	Walter G.	Johnston		5	0	7,670	100	0	0	0	0	7,770	0
	12250	Harrellsville-Colerain-Powellsville Charge [3]				20	0	25,191	223	89	0	0	0	25,503	0
159	12302	Buxton	Kenneth Leroy	Davenport		102	0	109,184	6,476	160	0	2,594	0	118,414	0
160	12303	Hatteras	Kenneth Leroy	Davenport		56	0	85,258	16,555	3,466	0	300	0	105,579	20,868
161	12304	Little Grove	Kenneth Leroy	Davenport		26	0	49,000	7,000	10	0	0	0	56,010	0
	12300	Hatteras Charge [3]				184	0	243,442	30,031	3,636	0	2,894	0	280,003	20,868
162	12351	Hertford	R. Lawrence	Bowden		184	258,281	33,744	5,389	7,251	0	5,700	5,105	315,470	49,926
354	12401	Holly Springs	Forrest	Smith		31	0	62,791	2,366	31	0	0	0	65,188	0
356	12452	Jamesville	Larris	Tolson		30	0	23,757	1,053	0	0	25	685	25,520	0
357	12453	Siloam	Larris	Tolson		16	0	19,928	1,959	53	0	0	0	21,940	0
	12450	Jamesville-Siloam Charge [2]				46	0	43,685	3,012	53	0	25	685	47,460	0
166	12501	Kitty Hawk	Alan P.	Swartz		492	387,607	110,048	30,409	457	0	2,000	0	530,521	0

Beacon District Table III 2012 Data

68b	68c	68	69a	69b	69c	69
Memorial/ Endowment/Bequests	Other Sources & Projects	Total of 68	Equitable Compensation Funds	Advanced Specials & Apportioned Fund	Other	Total of 69
2b	2c	2	3a	3b	3c	3
2,855	0	2,855	0	0	0	0
0	0	0	0	0	0	0
6,073	0	6,073	0	0	0	0
0	0	0	0	0	0	0
6,073	0	6,073	0	0	0	0
690	0	690	0	4,409	203,800	208,209
15,282	0	15,282	0	0	0	0
500	0	500	0	0	0	0
0	0	0	0	0	0	0
4,420	25,000	62,442	0	0	0	0
0	0	0	0	0	0	0
5,181	0	18,576	0	0	0	0
3,170	0	38,294	0	0	0	0
1,250	0	1,250	0	0	0	0
1,000	0	1,000	0	0	0	0
9,700	0	9,700	0	0	0	0
400	0	400	0	0	0	0
0	0	0	0	0	0	0
0	0	0	0	0	0	0
0	0	0	0	0	0	0
0	0	0	0	0	0	0
0	0	0	0	0	0	0
6,795	0	160,935	4,350	0	0	4,350
0	0	34,641	0	0	0	0
2,400	0	16,614	0	0	0	0
2,400	0	51,255	0	0	0	0
0	0	0	0	0	98,000	98,000
0	0	0	0	0	0	0
0	0	0	0	0	98,000	98,000
8,735	0	51,233	0	0	0	0
36,527	0	516,098	0	0	0	0
928	8,480	14,408	0	0	12,500	12,500
0	0	0	0	0	0	0
0	0	0	0	0	0	0
3,433	0	3,433	0	0	0	0
3,433	0	3,433	0	0	0	0
100	0	100	0	0	0	0
0	0	0	0	0	0	0
0	0	0	0	0	0	0
0	0	0	0	0	0	0
0	0	0	0	0	0	0
15,408	0	15,408	0	0	0	0
15,070	0	35,938	0	0	0	0
0	0	0	0	0	0	0
30,478	0	51,346	0	0	0	0
1,690	0	51,616	0	0	0	0
2,745	0	2,745	0	0	0	0
950	0	950	0	0	0	0
0	0	0	0	0	0	0
950	0	950	0	0	0	0
2,614	0	2,614	0	0	0	0

Beacon District Table III 2012 Data

Church Number	Location Number	GCFA Numbers	Church Name	First Name	Last Name	66 Number of Pledges & Identified Givers for 2011	67a Received thru Pledges	67b Received from non-pledging, yet identified givers	67c Received from Unidentified Givers	67d Received from Int. & Div.	67e Received from sale of Church Assets	67f Received from building use fees, contributions and rentals	67g Received thru fundraisers	67 Total of 67	68a Capital Campaign
				Conference		1	1a	1b	1c	1d	1e	1f	1g	1	2a
167	12552	Mt. Carmel	Kenneth Mann			47	0	109,442	10,707	70	0	0	1,701	121,920	0
168	12553	Mt. Zion	Kenneth Mann			15	0	3,388	500	0	0	0	0	3,888	0
	12550	Manns Harbor Charge [2]				62	0	112,830	11,207	70	0	0	1,701	125,808	0
190	12601	McBride	Wade Bennett			51	0	77,808	4,504	136	0	0	2,178	84,626	0
863	12651	Mighty Wind	Anne Elizabeth Tyson			65	0	71,456	4,112	291	0	0	1,403	77,262	0
171	12701	Moyock	William Raymond Masciangelo			102	0	156,781	4,013	465	254,348	23,235	0	438,842	0
148	12751	Mt. Hermon	Susanna Fitch-Slater			40	0	91,212	9,519	800	0	0	4,006	105,537	0
169	12801	Mt. Hermon	Anne Louise Tavenner			40	0	69,911	7,732	0	0	0	0	77,643	0
170	12851	Mt. Olivet	Jerry Cribb			263	334,668	212,107	15,258	0	0	1,800	0	563,833	0
172	12901	Murfreesboro	Monica Denise Yungeberg			55	0	129,023	2,284	0	0	50	0	131,357	0
173	12951	New Hope	Ed Rutenkroger			51	0	101,307	5,343	97	0	0	0	106,747	0
196	13001	Newbegun	Roger Kenneth Braun			50	0	80,703	8,955	0	0	240	12,446	102,344	0
175	13051	Newland	Daniel Baer			39	0	107,151	3,509	0	0	0	2,114	112,774	0
176	13102	Kittrell	Michael P. Askew			16	0	20,651	526	0	0	0	0	21,177	0
177	13103	Parkers	Michael P. Askew			12	0	12,926	178	0	0	0	0	13,104	0
178	13104	Savages	Michael P. Askew			13	0	16,953	134	0	0	0	0	17,087	0
	13100	North Gates Charge [3]				41	0	50,530	838	0	0	0	0	51,368	0
179	13151	Ocracoke	Laura Wacker Stern			78	71,891	11,705	12,200	874	0	1,550	5,483	103,703	20,599
180	13201	Perkins	Reginald W. Ponder			9	0	12,209	2,857	0	0	7,200	525	22,791	0
135	13252	Anderson	Ray Tavenner			12	0	12,861	2,000	0	0	0	0	14,861	0
182	13253	Epworth	Ray Tavenner			15	0	9,018	3,000	0	0	0	0	12,018	0
183	13254	Oak Grove	Ray Tavenner			33	0	39,703	2,853	50	0	0	3,389	45,995	5,668
	13250	Perquimans Charge [3]				60	0	61,582	7,853	50	0	0	3,389	72,874	5,668
184	13301	Pilmoor Memorial	Randy Coy Blanchard			153	114,957	49,286	2,406	18	0	871	9,053	176,591	46,610
185	13351	Plymouth	Jay Clark			89	0	103,000	350	2,700	0	0	0	106,050	0
155	13401	Riverside	Julia Webb-Bowden			94	140,105	41,050	3,898	0	0	13,297	12,447	210,797	0
374	13451	Robersonville	Ronald June Elkins			22	49,128	3,265	2,520	0	0	0	0	54,913	0
186	13501	Sharon	Carole Renee Edwards			60	0	116,672	4,284	559	0	0	0	121,515	0
187	13551	Shiloh	Pamela Sue Stoffel			15	0	32,847	1,200	604	0	0	0	34,651	0
385	13601	Soule	Jerald Craddock			20	0	79,621	650	1,260	0	0	7,032	88,563	0
191	13652	Sharon	Keith Cecil McDonald			14	0	10,738	2,707	0	0	0	0	13,445	0
192	13653	Trinity	Keith Cecil McDonald			46	0	37,830	7,226	0	0	0	3,311	48,367	0
	13650	South Mills Charge [2]				60	0	48,568	9,933	0	0	0	3,311	61,812	0
380	13702	Stokes	Patricia Patton			8	0	10,708	690	13	0	0	158	11,569	0
381	13703	Vernon	Patricia Patton			8	0	7,867	3,999	0	0	0	0	11,866	0
	13700	Stokes Charge [2]				16	0	18,575	4,689	13	0	0	158	23,435	0
165	13751	St. John	Roger Dill			32	51,671	21,863	17,200	600	0	0	738	92,072	5,384
336	13801	Trinity	J. Crispin Noble			46	20,331	90,240	3,453	1,510	0	0	0	115,534	0
193	13852	Cedar Grove	Larry Michael Chandler			6	0	18,000	1,500	0	0	0	0	19,500	0
194	13853	Wesley Chapel	Larry Michael Chandler			4	0	600	120	0	0	0	0	720	0
195	13854	Wesley Memorial	Larry Michael Chandler			56	0	86,468	7,405	7	0	290	0	94,170	0
	13850	Tyrrell Charge [3]				66	0	105,068	9,025	7	0	290	0	114,390	0
141	13901	Union	Earl Perry			11	0	11,750	450	0	0	0	0	12,200	0
368	13951	Watson's Chapel	Jerald Craddock			50	0	29,705	4,496	0	0	625	0	34,826	0
392	14002	Wares Chapel	Joan Ellen Fischer			32	0	45,466	7,166	0	0	0	0	52,632	2,453
393	14003	Wharton Trinity	Joan Ellen Fischer			13	0	28,462	1,797	0	0	0	0	30,259	0
	14000	Washington Circuit [2]				45	0	73,928	8,963	0	0	0	0	82,891	2,453
189	14051	Wesley	Robert Wayne Wood			32	0	54,008	9,828	0	0	0	0	63,836	0
200	14101	Windsor	Dani David Woolsey			57	0	62,090	734	0	0	3,000	455	66,279	0
201	14151	Woodland	Toni L. Wood			59	0	76,456	18,316	0	0	0	0	94,772	0
	Total Beacon District					5,329	3,210,197	5,340,788	449,733	33,817	254,348	90,647	409,507	9,789,037	963,113

Beacon District Table III 2012 Data

68b	68c	68	69a	69b	69c	69
Memorial/ Endowment/Bequests	Other Sources & Projects	Total of 68	Equitable Compensation Funds	Advanced Specials & Apportioned Fund	Other	Total of 69
2b	2c	2	3a	3b	3c	3
4,240	0	4,240	0	0	5,685	5,685
0	0	0	0	0	0	0
4,240	0	4,240	0	0	5,685	5,685
9,000	0	9,000	0	0	0	0
0	0	0	0	0	0	0
0	0	0	0	0	0	0
0	0	0	0	0	0	0
465	0	465	0	0	0	0
6,508	0	6,508	0	0	2,500	2,500
9,512	0	9,512	0	0	0	0
340	9,900	10,240	0	0	0	0
0	0	0	0	0	0	0
3,196	0	3,196	0	0	0	0
2,432	0	2,432	0	0	0	0
0	0	0	0	0	0	0
0	0	0	0	0	0	0
2,432	0	2,432	0	0	0	0
2,165	0	22,764	0	0	0	0
0	0	0	0	0	0	0
50	0	50	0	0	0	0
725	0	725	0	0	0	0
1,630	0	7,298	0	0	0	0
2,405	0	8,073	0	0	0	0
0	0	46,610	0	0	0	0
5,800	0	5,800	0	0	0	0
150	0	150	0	0	0	0
2,730	0	2,730	0	0	0	0
2,110	0	2,110	0	0	0	0
15,000	0	15,000	0	0	0	0
0	0	0	0	832	0	832
3,030	0	3,030	0	0	0	0
0	0	0	0	0	0	0
3,030	0	3,030	0	0	0	0
0	0	0	0	0	0	0
0	0	0	0	0	0	0
0	0	5,384	0	0	181,000	181,000
3,710	0	3,710	0	0	2,919	2,919
0	0	0	0	0	0	0
0	0	0	0	0	0	0
1,910	0	1,910	0	0	1,000	1,000
1,910	0	1,910	0	0	1,000	1,000
0	0	0	0	0	0	0
9,261	0	9,261	0	0	0	0
16,008	950	19,411	0	0	109,000	109,000
50	0	50	0	0	0	0
16,058	950	19,461	0	0	109,000	109,000
3,760	0	3,760	0	0	0	0
22,300	0	22,300	0	0	0	0
0	0	0	0	0	0	0
273,998	44,330	1,281,441	4,350	5,241	616,404	625,995

Capital District Table I 2012 Data

Church Number	Location Number	Church Name	First Name	Last Name	County	GCFA Number	1 Total professing Members at Beginning of year 2012	2a Received on Profession of Christian Faith	2b Restored by Affirmation	2 Total of Professions of Faith and Restored	2c Line 1 Increase	3 Received from Other United Methodist Churches	4 Received from Other Denominations	5a Removed or Corrected by Charge Conference Action	5b Withdrawn	5 a & b Total Removed by Charge Conference action or Withdrawn	5c Line 1 Decrease
				Conference			1	2a	2b	2		3	4	5a	5b	5	
912	20000	Capital District	Jonathan	Strother													
876	21002	Agape Korean	James Hyung	Kim	Wake	451248	232	0	0	0	0	0	0	0	89	89	0
202	21051	Angier	Duane Richard	Partin	Harnett	457006	439	1	0	1	0	3	2	0	0	0	0
294	21101	Antioch	Walter W.	Gaskins	Johnston	454856	90	0	0	0	0	0	0	0	0	0	0
501	21151	Asbury	Terry A.	Bryant	Wake	457735	2,084	15	12	27	0	11	14	0	0	0	0
319	21201	Asbury	Richard C.	Hill	Johnston	455213	93	0	0	0	0	0	4	0	0	0	0
502	21251	Avent Ferry	Donna	Thompson	Wake	457850	281	2	0	2	0	1	0	31	1	32	0
611	21302	Bailey	Eldrick R.	Davis	Nash	457041	342	1	0	1	0	2	0	0	0	0	0
612	21303	Pleasant Grove	Eldrick R.	Davis	Wilson	457052	63	0	0	0	0	2	0	0	1	1	0
	21300	Bailey Charge [2]				405	1	0	1	0	4	0	0	1	1	0	0
265	21351	Benson	George Ronald	Patton	Johnston	457063	378	0	0	0	0	0	0	0	0	0	0
503	21401	Benson Memorial	Samuel A.	Williams	Wake	457291	1,217	9	0	9	0	16	9	0	21	21	0
267	21452	Beston	Walter Sherman	Guthrie	Wayne	454641	119	0	0	0	0	0	0	0	0	0	0
322	21453	Walker Memorial	Walter Sherman	Guthrie	Wayne	455793	116	2	0	2	0	0	0	0	0	0	0
	21450	Beston-Walker Memorial Charge [2]				235	2	0	2	0	0	0	0	0	0	0	0
268	21501	Bethel	H. Mallie	Hinnant	Wayne	454685	183	0	0	0	0	0	0	0	0	0	0
269	21551	Brogden	Uiyeon	Kim	Wayne	455703	151	3	0	3	0	0	5	0	0	0	0
468	21601	Calvary	Richard L.	Hartman	Johnson	457108	13	0	0	0	0	0	0	0	0	0	0
320	21651	Centenary	David Jack	Beck	Johnston	455485	714	12	0	12	0	4	4	0	0	0	0
857	21701	Christ Community	Jim	Pegan	Johnston	458125	417	4	0	4	0	1	7	0	0	0	0
208	21751	Coats	Richard Phillip	Wilkerson	Harnett	457143	295	1	0	1	0	1	0	0	0	0	0
504	21802	Cokesbury	Linda E.	Harris	Wake	457713	63	0	0	0	0	0	0	0	0	0	0
509	21803	Jenkins Memorial	Linda E.	Harris	Wake	457804	32	0	0	0	0	0	1	0	0	0	0
	21800	Cokesbury-Jenkins Memorial Charge [2]				95	0	0	0	0	0	1	0	0	0	0	0
295	21851	Corinth	Alerie F. Gatewood	Hardison	Johnston	454878	156	0	0	0	0	0	0	0	0	0	0
283	21901	Daniels Memorial	Michael Norwood	Nelson	Wayne	454960	261	0	0	0	0	0	0	0	0	0	0
213	21951	Divine Street	William Joseph	Wilburn	Harnett	457187	661	5	0	5	0	3	1	0	0	0	0
245	22001	Ebenezer	Richard F.	Lewis	Johnston	455350	79	0	0	0	0	0	0	0	0	0	0
325	22051	Ebenezer	David Glenn	Pate	Wayne	455645	142	0	0	0	0	0	1	0	0	0	0
475	22101	Ebenezer	Allison Brady	Hocutt	Wake	457201	359	0	0	0	0	4	1	0	0	0	0
505	22152	Edenton Street	Edward F.	Hill	Wake	457724	4,312	52	0	52	0	29	32	0	0	0	0
273	22201	Edgerton Memorial	Joshua David	Kurtz	Johnston	455441	286	5	2	7	0	1	1	0	0	0	0
266	22251	Elevation	Reginald W.	Ponder	Johnston	457198	174	7	0	7	0	6	3	0	0	0	0
327	22301	Elizabeth	Meredith	Snider	Johnston	457393	144	0	0	0	0	0	0	0	0	0	0
617	22351	Elm City	Janine T.	Youngstrom	Wilson	458342	204	11	0	11	0	1	6	0	12	12	0
214	22402	Erwin	Jimmie Ray	Tatum	Harnett	457223	381	3	0	3	0	0	2	0	0	0	0
240	22403	Parker's Grove	Jimmie Ray	Tatum	Cumberland	457212	53	0	0	0	0	0	0	0	0	0	0
	22400	Erwin-Parker's Grove Charge [2]				434	3	0	3	0	0	2	0	0	0	0	0
274	22451	Eureka	Michele Karen	Clark	Wayne	454787	167	6	0	6	0	0	0	0	0	0	0
623	22501	Evansdale	Robert Lee	Fletcher	Wilson	458386	111	0	2	2	0	1	0	0	0	0	0
506	22551	Fairmont	Elizabeth	Gaines	Wake	457746	758	0	0	0	0	10	4	0	0	0	0
270	22601	Falling Creek	Robert John	Clark	Wayne	454823	114	0	0	0	0	0	0	0	0	0	0
469	22652	First	R. Carl	Frazier	Wake	457085	3,800	78	0	78	0	21	15	0	9	9	0
681	22701	First	Robert E.	Bergland	Wilson	459107	1,749	20	1	21	0	13	12	0	3	3	0
278	22751	Four Oaks	William Joseph	Yow	Johnston	454867	352	3	0	3	0	3	9	0	0	0	0
279	22801	Fremont	Deirdre L.	Britt	Wayne	454880	350	7	0	7	0	0	1	0	3	3	0

Capital District Table I 2012 Data

6	7	8	9. a.	9. b.	9. c.	9. d.	9. e.	9. f.	9. a.	9. h.	9. i.	9	10	11	12	13	14	15	16	17	18
Removed by Transfer to Other United Methodist Churches	Removed by Transfer to Other Denominations	Removed by Death	Asian	African American	Hispanic	Native American	Pacific Islander	White	Multiracial	Females	Males	Total Full Members at Close of year 2012 w/Formulas	Avg Attendance at Principal Weekly Worship Service	Number of Persons Baptized This Year	Total baptized members who have not become professing members	Number of Persons on Constituency Roll	Total Enrolled in Confirmation Classes This Year	Number of Children (0-11) in Christian groups and all other small groups	Number of Youth (12-18) in Christian groups and all other small groups	Number of Adults (19-30) in Christian groups and all other small groups	Number of Adults (31+ yrs) in Christian groups and all other small groups
6	7	8	A	AA	H	N	P	W	MR	9b	9b	9	10	11	12	13	14	15	16	17	18
0	69	0	74	0	0	0	0	0	0	35	39	74	82	0	15	0	0	6	3	23	39
0	0	4	0	1	0	0	0	440	0	191	250	441	110	0	3	25	0	12	17	8	55
0	0	1	0	0	0	0	0	89	0	40	49	89	40	0	0	12	0	5	2	1	25
10	4	2	1	3	5	0	0	2,108	3	1,002	1,118	2,120	478	27	243	143	9	120	115	15	256
0	0	1	0	1	0	0	0	95	0	37	59	96	46	0	0	0	0	5	7	0	25
1	0	1	1	41	15	0	0	191	2	117	133	250	85	1	33	31	0	25	15	19	38
0	4	3	0	0	0	0	0	338	0	118	220	338	116	0	8	0	2	10	20	0	20
0	1	0	0	0	0	0	0	63	0	23	40	63	25	1	11	0	0	3	2	0	5
0	5	3	0	0	0	0	0	401	0	141	260	401	141	1	19	0	2	13	22	0	25
0	0	2	0	1	1	0	0	372	2	183	193	376	90	0	0	14	0	19	10	8	40
8	3	9	1	7	2	0	0	1,200	0	540	670	1,210	308	6	80	60	5	46	38	29	190
0	0	1	0	0	0	0	0	118	0	43	75	118	30	0	0	0	0	2	0	0	10
0	1	1	0	0	0	0	0	116	0	68	48	116	70	2	0	0	0	5	6	5	10
0	1	2	0	0	0	0	0	234	0	111	123	234	100	2	0	0	0	7	6	5	20
0	0	0	0	0	1	0	0	182	0	73	110	183	112	1	13	14	4	22	14	16	72
0	0	1	0	0	0	0	0	158	0	90	68	158	117	0	0	50	0	45	12	12	45
0	0	0	0	0	0	0	0	13	0	6	7	13	13	0	0	0	0	0	0	0	0
2	0	5	0	2	0	0	0	725	0	328	399	727	242	8	15	42	9	36	11	15	91
2	3	0	0	4	26	0	0	394	0	175	249	424	136	1	57	44	4	16	12	6	30
0	2	2	0	1	0	1	0	291	0	132	161	293	110	1	10	30	7	0	12	0	24
0	0	1	0	59	0	0	0	3	0	26	36	62	25	0	0	2	0	0	7	3	10
0	1	0	0	4	0	0	0	28	0	8	24	32	20	0	0	2	0	0	0	0	15
0	1	1	0	63	0	0	0	31	0	34	60	94	45	0	0	4	0	0	7	3	25
0	0	0	0	0	0	0	0	156	0	54	102	156	45	0	0	0	0	0	2	0	18
0	7	2	0	0	0	0	0	252	0	126	126	252	78	1	1	48	0	4	1	8	45
6	2	5	0	5	0	0	0	652	0	320	337	657	135	7	12	27	0	22	28	11	69
0	0	0	0	0	0	0	0	79	0	31	48	79	42	0	0	0	0	9	1	0	0
0	0	2	0	0	0	0	0	141	0	63	78	141	45	0	0	0	0	3	4	16	27
3	3	3	0	7	0	0	0	348	0	160	195	355	119	0	0	50	0	190	30	0	55
57	51	27	8	34	8	0	0	4,219	21	1,937	2,353	4,290	1,254	71	1,169	0	21	980	600	430	680
1	0	4	0	4	1	0	0	285	0	115	175	290	102	5	3	20	4	10	15	14	35
0	3	3	0	0	0	0	0	184	0	84	100	184	89	8	33	21	0	38	14	17	51
0	0	1	0	0	0	0	0	143	0	69	74	143	46	0	1	9	0	7	10	2	32
1	0	9	0	0	0	0	0	200	0	89	111	200	65	7	1	35	7	14	14	2	37
0	6	2	0	0	0	0	0	378	0	156	222	378	124	4	0	0	1	30	16	0	69
0	0	0	0	0	0	0	0	53	0	21	32	53	7	0	0	2	0	0	0	0	4
0	6	2	0	0	0	0	0	431	0	177	254	431	131	4	0	2	1	30	16	0	73
0	0	3	0	0	0	0	0	170	0	75	95	170	56	0	15	5	0	8	8	11	35
1	0	3	0	0	0	0	0	110	0	41	69	110	64	0	10	22	0	2	5	4	26
1	1	8	2	2	0	0	0	758	0	353	409	762	170	7	60	91	0	23	20	1	58
0	2	1	0	0	0	0	0	111	0	40	71	111	38	0	0	0	0	2	6	7	39
18	5	25	16	7	7	2	0	3,824	1	1,826	2,031	3,857	1,040	39	1,025	115	62	319	282	11	460
2	4	18	0	1	0	0	1	1,766	0	826	942	1,768	399	9	358	80	12	50	35	0	135
3	1	5	0	1	1	0	1	355	0	181	177	358	131	4	45	0	0	25	40	12	51
1	1	3	0	0	0	0	0	350	0	159	191	350	92	3	14	10	6	28	27	12	65

Capital District Table I 2012 Data

Church Number	Location Number	GCFA Numbers	Church Name	First Name	Last Name	19	20	21	22	23	24	25	26	27	28	29	29b
					Conference	TOTAL number of person in Christian groups and all other small groups (15 - 18)	Average Attendance in Sunday Church School	Number of persons (all ages) in covenant discipleship groups	Number of participants in Vacation Bible School	Number of ongoing CLASSES (all ages) for learning in Sunday Church School	Number of ongoing CLASSES for learning (all ages) other than Sunday Church School	Total number of Christian formation groups other than Sunday church school	Membership in United Methodist Men	Amount Paid for Projects UMM	Membership in United Methodist Women	Amount paid for local church and community work UMW	Membership of UMYF
						19	20	21a	22	23	24	25	26	27	28	29a	29b
912	20000	Capital District	Jonathan Strother			0											
876	21002	Agape Korean	James Hyung Kim			71	24	17	0	2	2	0	19	0	34	0	0
202	21051	Angier	Duane Richard Partin			92	65	5	20	7	5	2	21	2,500	0	0	15
294	21101	Antioch	Walter W. Gaskins			33	18	0	0	3	0	0	0	0	14	1,500	2
501	21151	Asbury	Terry A. Bryant			506	125	0	0	11	25	16	0	0	0	0	0
319	21201	Asbury	Richard C. Hill			37	26	0	36	3	1	0	12	4,327	19	3,523	5
502	21251	Avent Ferry	Donna Thompson			97	30	37	77	5	2	5	20	1,250	11	3,250	15
611	21302	Bailey	Eldrick R. Davis			50	40	0	30	3	2	0	0	0	40	2,500	20
612	21303	Pleasant Grove	Eldrick R. Davis			10	5	0	10	1	1	0	0	0	5	0	2
	21300	Bailey Charge [2]				60	45	0	40	4	3	0	0	0	45	2,500	22
265	21351	Benson	George Ronald Patton			77	50	16	91	6	4	0	38	385	38	1,589	37
503	21401	Benson Memorial	Samuel A. Williams			303	130	145	252	12	9	7	0	0	35	2,150	32
267	21452	Beston	Walter Sherman Guthrie			12	10	10	0	1	0	0	0	0	0	0	0
322	21453	Walker Memorial	Walter Sherman Guthrie			26	25	0	30	4	0	0	0	0	0	0	4
	21450	Beston-Walker Memorial Charge [2]				38	35	10	30	5	0	0	0	0	0	0	4
268	21501	Bethel	H. Mallie Hinnant			124	82	20	31	9	0	1	26	2,560	33	3,542	8
269	21551	Brogden	Uiyeon Kim			114	56	30	65	7	2	5	43	818	48	1,845	12
468	21601	Calvary	Richard L. Hartman			0	0	0	0	0	0	0	0	0	0	0	0
320	21651	Centenary	David Jack Beck			153	98	66	75	13	4	2	25	700	60	3,000	52
857	21701	Christ Community	Jim Pegan			64	27	12	100	6	0	6	0	0	0	0	0
208	21751	Coats	Richard Phillip Wilkerson			36	50	24	28	9	0	1	30	3,600	28	3,100	18
504	21802	Cokesbury	Linda E. Harris			20	9	7	0	1	1	0	0	0	10	216	0
509	21803	Jenkins Memorial	Linda E. Harris			15	8	8	0	1	1	0	4	0	0	0	0
	21800	Cokesbury-Jenkins Memorial Charge [2]				35	17	15	0	2	2	0	4	0	10	216	0
295	21851	Corinth	Alerie F. Gatewood Hardison			20	20	0	0	2	0	0	0	0	20	1,000	0
283	21901	Daniels Memorial	Michael Norwood Nelson			58	35	20	60	3	4	2	9	0	0	0	0
213	21951	Divine Street	William Joseph Wilburn			130	56	45	50	7	3	2	14	230	33	2,564	28
245	22001	Ebenezer	Richard F. Lewis			10	0	0	18	0	0	0	0	0	3	0	0
325	22051	Ebenezer	David Glenn Pate			50	20	0	56	3	0	1	9	0	0	0	0
475	22101	Ebenezer	Allison Brady Hocutt			275	90	0	55	6	1	4	0	0	0	0	20
505	22152	Edenton Street	Edward F. Hill			2,690	705	270	460	28	26	30	0	0	340	7,400	160
273	22201	Edgerton Memorial	Joshua David Kurtz			74	50	40	75	8	3	5	0	0	0	0	15
266	22251	Elevation	Reginald W. Ponder			120	54	7	40	8	2	2	20	810	10	182	14
327	22301	Elizabeth	Meredith Snider			51	26	0	21	5	0	0	9	1,731	10	2,225	0
617	22351	Elm City	Janine T. Youngstrom			67	18	2	86	5	1	1	16	1,954	12	200	12
214	22402	Erwin	Jimmie Ray Tatum			115	58	0	90	9	0	2	39	1,351	87	11,642	20
240	22403	Parker's Grove	Jimmie Ray Tatum			4	4	0	2	0	0	1	0	0	13	698	0
	22400	Erwin-Parker's Grove Charge [2]				119	62	0	92	9	0	3	39	1,351	100	12,340	20
274	22451	Eureka	Michele Karen Clark			62	23	18	17	5	2	0	0	0	21	1,170	7
623	22501	Evansdale	Robert Lee Fletcher			37	39	30	20	5	0	4	12	2,639	30	2,150	4
506	22551	Fairmont	Elizabeth Gaines			102	70	35	25	9	2	1	0	0	31	250	20
270	22601	Falling Creek	Robert John Clark			54	24	27	24	3	2	2	18	557	19	1,018	5
469	22652	First	R. Carl Frazier			1,072	601	185	250	46	12	50	250	11,468	209	14,053	130
681	22701	First	Robert E. Bergland			220	146	4	120	15	2	9	50	750	105	2,419	35
278	22751	Four Oaks	William Joseph Yow			128	71	25	130	10	2	2	16	6,030	69	8,619	40
279	22801	Fremont	Deirdre L. Britt			132	40	55	65	8	1	1	0	295	53	5,511	20

Capital District Table I 2012 Data

29c	30a	30b	31a	31b	32	33	34	35	36	37	38	39
Amount Paid for UMYF Projects	Number of UM Volunteer In Mission (UMVIM) teams were sent from this church last year	Number of church members participating in UMYF team	Number of other mission teams sent from local church	Number of person sent out on other mission teams from this church	Number of community ministries for daycare and/or education	Number of persons impacted by community ministries for daycare and education	Number of community ministries for outreach, justice & mercy	Number of persons impacted by community ministries for outreach, justice & mercy	Market value of church owned land, buildings, equipment and parsonage	Market value of other assets (cash, securities, other property)	Indebtedness on items 36 & 37	Other indebtedness
29c	30a	30b	33	34	32	33	34	35	36	37	38	39
0	0	0	0	0	0	0	0	0	1,900,000	5,000	1,380,000	0
7,290	0	0	1	20	1	15	3	100	376,675	141,535	145,000	135,000
100	0	0	0	0	0	0	0	0	450,000	322,681	0	0
0	0	0	14	252	2	376	18	2,659	7,985,000	1,950,000	0	0
0	0	0	0	0	0	0	0	0	1,525,682	5,341	0	0
0	1	1	0	34	1	47	6	300	2,639,981	28,760	610,267	0
0	0	0	1	20	0	0	1	842	244,500	107,971	0	0
0	0	0	1	1	0	0	1	842	353,787	12,000	0	0
0	0	0	2	21	0	0	2	1,684	598,287	119,971	0	0
3,980	0	0	0	2	2	52	0	2,500	1,170,000	14,015	35,000	0
3,846	4	58	4	53	1	160	7	2,061	6,172,149	276,467	840,000	0
0	0	0	0	0	0	0	0	0	909,000	25,000	0	0
0	0	0	0	0	0	0	0	0	950,000	133,000	0	0
0	0	0	0	0	0	0	0	0	1,859,000	158,000	0	0
0	0	0	1	17	0	0	4	1,000	2,098,500	78,000	400,000	0
1,888	0	0	2	15	0	0	13	500	943,000	68,821	0	0
0	0	0	0	0	0	0	0	0	49,000	11,000	0	0
17,555	0	1	1	20	1	42	1	20	6,100,000	360,113	0	0
0	0	0	0	0	1	72	4	644	1,500,000	31,608	124,099	232
0	1	20	1	8	0	0	5	210	140,000	15,000	0	0
0	0	0	3	17	0	0	4	400	651,092	4,000	0	0
0	0	0	3	0	1	250	4	500	888,399	4,500	0	0
0	0	0	6	17	1	250	8	900	1,539,491	8,500	0	0
0	0	0	0	0	0	0	0	0	750,000	38,000	0	0
0	1	25	0	0	1	700	0	0	2,215,000	60,000	0	0
0	0	0	2	4	2	95	2	50	2,675,000	207,878	10,000	0
0	0	0	0	0	0	0	0	0	430,000	57,000	0	0
0	0	0	0	0	0	0	0	0	370,000	25,678	0	0
0	16	16	2	16	0	0	4	1,500	3,850,000	178,967	825,412	0
0	0	0	5	60	3	230	8	5,000	28,454,522	2,831,931	0	0
0	5	0	2	2	2	10	2	12,500	2,666,000	200,000	75,612	0
845	0	0	4	22	1	22	5	256	1,200,000	46,000	0	0
0	0	0	0	0	0	0	3	372	250,000	74,097	0	0
0	0	0	0	0	0	0	10	3,285	1,610,000	35,637	31,237	0
800	0	0	0	0	0	0	6	249	3,600,000	164,678	325,629	0
0	0	0	1	3	1	22	0	0	162,000	18,000	0	0
800	0	0	1	3	1	22	6	249	3,762,000	182,678	325,629	0
1,556	0	0	2	13	1	3	15	820	1,714,000	4,492	0	0
467	0	0	0	0	0	0	5	40	1,950,000	176,147	0	0
403	1	18	1	6	1	55	19	540	3,254,242	178,318	0	0
300	1	4	3	21	0	0	11	396	348,280	66,017	0	0
3,973	0	0	8	243	10	796	16	50,000	14,384,489	667,500	0	0
1,404	4	48	1	10	1	48	5	785	10,314,348	2,572,807	0	0
6,900	0	0	1	14	0	0	4	350	1,430,000	88,310	0	0
1,650	1	16	0	0	1	28	6	375	2,494,650	109,181	0	0

Capital District Table I 2012 Data

Church Number	Location Number	GCFA Numbers	First Name	Last Name	County	GCFA Number	1	2a	2b	2	2c	3	4	5a	5b	5 a & b	5c
				Conference			Total professing Members at Beginning of year 2012	Received on Profession of Christian Faith	Restored by Affirmation	Total of Professions of Faith and Restored	Line 1 Increase	Received from Other United Methodist Churches	Received from Other Denominations	Removed or Corrected by Charge Conference Action	Withdrawn	Total Removed by Charge Conference action or Withdrawn	Line 1 Decrease
							1	2a	2b	2	Line 1 Increase	3	4	5a	5b	5	
481	22851	Garner	Gregory Keith	Jenks	Wake	457280	1,244	5	5	10	0	0	3	0	0	0	0
282	22901	Garris Chapel	Jerry E.	Mitchell	Wayne	455053	297	13	0	13	0	1	7	0	0	0	0
233	22952	Goshen	Rochele	Bailey	Sampson	455020	102	1	0	1	0	0	1	0	0	0	0
234	22953	Keener	Rochele	Bailey	Sampson	455086	98	8	0	8	0	0	1	0	0	0	0
	22950	Goshen-Keener Charge [2]					200	9	0	9	0	0	2	0	0	0	0
888	23001	Greater Heights	Matthew R.	Evans	Johnston	451498	232	37	0	37	0	4	9	0	0	0	0
507	23051	Hayes Barton	Richard T.	Clayton	Wake	457768	3,102	47	0	47	0	30	49	0	5	5	0
508	23101	Highland	David J.	Goehring	Wake	457781	1,511	22	8	30	0	12	7	0	0	0	222
484	23152	Holland's	Gary E.	Allred	Wake	457416	1,242	22	6	28	0	15	21	0	0	0	0
236	23201	Hopewell	Carol Whitley	Dean	Sampson	455634	214	3	0	3	0	0	0	4	0	4	0
474	23251	Horne Memorial	G. Rosser	Carter	Johnston	457121	1,206	40	2	42	0	11	19	0	0	0	0
284	23301	Jefferson	Alice	Davis	Sampson	454971	186	3	2	5	0	0	1	0	0	0	0
300	23352	Buckhorn	John David	Amon	Wilson	455111	165	2	0	2	0	0	1	0	0	0	0
301	23353	Kenly	John David	Amon	Johnston	455100	114	0	0	0	0	0	0	0	0	0	0
	23350	Kenly-Buckhorn Charge [2]					279	2	0	2	0	0	1	0	0	0	0
487	23401	Knightdale	Bryan	Siefert	Wake	457462	652	5	6	11	0	1	11	0	0	0	0
510	23451	Layden Memorial	W. Marshall	Stewart	Wake	457702	157	0	0	0	0	0	0	0	20	20	0
276	23502	Lebanon	Gregory Michael	Moser	Greene	454891	74	0	0	0	0	0	0	0	0	0	0
275	23503	Yelverton	Gregory Michael	Moser	Wayne	454798	41	0	0	0	0	0	0	0	0	0	0
	23500	Lebanon-Yelverton Charge [2]					115	0	0	0	0	0	0	0	0	0	0
511	23551	Longview	Margaret Long	Sanford	Wake	457826	58	0	0	0	0	0	0	0	0	0	0
639	23601	Lucama	W. Joseph	Stallings	Wilson	455315	61	0	0	0	0	0	0	41	0	41	0
471	23651	Macedonia	Jesse C.	Staton	Wake	457542	456	3	0	3	0	5	4	0	0	0	0
307	23702	Fellowship	James R.	Huskins	Johnston	455270	89	0	0	0	0	0	0	0	0	0	0
308	23703	Micro	James R.	Huskins	Johnston	455133	28	0	0	0	0	0	1	0	0	0	0
	23700	Micro-Fellowship Charge [2]					117	0	0	0	0	0	1	0	0	0	0
512	23751	Millbrook	Raymond Karl	Wittman	Wake	457622	2,018	11	7	18	0	18	4	0	1	1	0
310	23801	Mt. Carmel	David	Hollowell	Wayne	455235	181	1	0	1	0	0	0	0	0	0	0
643	23851	Mt. Pleasant	Emily	Mills	Nash	457644	92	0	0	0	0	0	0	0	0	0	0
497	23901	Mt. Zion	Leonard J.	Rex	Johnston	457438	726	11	0	11	0	11	1	0	0	0	0
285	23951	New Hope	Stephen Michael	Wellman	Wayne	455656	197	12	0	12	0	0	0	0	0	0	0
247	24002	Newton Grove	Scott Morgan	Foster	Sampson	455202	100	0	0	0	0	0	0	0	0	0	0
246	24003	Maple Grove	Scott Morgan	Foster	Sampson	455372	113	2	0	2	0	0	0	0	0	0	0
	24000	Newton Grove Charge [2]					213	2	0	2	0	0	0	0	0	0	0
513	24051	North Raleigh	Eric N.	Lindblade	Wake	457382	2,401	69	0	69	0	22	54	0	528	528	0
513	24051	North Raleigh	Susan Clayton	Lindblade	Wake	457382	2,401	69	0	69	0	22	54	0	528	528	0
286	24101	Pine Forest	Richard Vann	Spivey	Wayne	455246	543	8	1	9	0	2	8	0	0	0	0
312	24152	First	Sean Douglas	Smith	Johnston	455268	116	0	0	0	0	0	0	0	0	0	0
313	24153	Sanders Chapel	Sean Douglas	Smith	Johnston	455394	143	1	0	1	0	1	0	0	0	0	0
	24150	Pine Level-Sanders Chapel Charge [2]					259	1	0	1	0	1	0	0	0	0	0
515	24201	Pleasant Grove	Jonathan Allen	Minnick	Wake	457688	789	18	0	18	0	12	21	0	0	0	0
314	24251	Princeton	C. Michael	Coppock	Johnston	455304	245	4	0	4	0	0	0	0	0	0	0
287	24301	Providence	Terry A.	Hobbs	Wayne	455326	432	0	0	0	0	0	0	0	0	0	0
291	24351	Salem	Sandy	Schaller	Wayne	455406	187	1	0	1	0	4	1	0	0	0	0
316	24401	Saulston	Carolyn K.	Sims	Wayne	455292	373	3	0	3	0	1	3	0	0	0	0
636	24451	Sims	Barbara High	Tyre	Wilson	457303	63	2	0	2	0	0	1	0	0	0	0
519	24501	Soapstone	Karen H.	Whitaker	Wake	451250	1,174	18	0	18	0	8	7	0	2	2	0
482	24551	St. Andrews	Wayne Marion	Hicks	Wake	457256	640	6	0	6	0	6	2	0	0	0	0
517	24601	St. James	Kimberly	Lamb	Wake	457757	722	5	0	5	0	4	6	0	37	37	0

Capital District Table I 2012 Data

6	7	8	9. a.	9. b.	9. c.	9. d.	9. e.	9. f.	9. a.	9. h.	9. i.	9	10	11	12	13	14	15	16	17	18
Removed by Transfer to Other United Methodist Churches	Removed by Transfer to Other Denominations	Removed by Death	Asian	African American	Hispanic	Native American	Pacific Islander	White	Multiracial	Females	Males	Total Full Members at Close of year 2012 w/Formulas	Avg Attendance at Principal Weekly Worship Service	Number of Persons Baptized This Year	Total baptized members who have not become professing members	Number of Persons on Constituency Roll	Total Enrolled in Confirmation Classes This Year	Number of Children (0-11) in Christian groups and all other small groups	Number of Youth (12-18) in Christian groups and all other small groups	Number of Adults (19-30) in Christian groups and all other small groups	Number of Adults (31+ yrs) in Christian groups and all other small groups
6	7	8	A	AA	H	N	P	W	MR	9b	9b	9	10	11	12	13	14	15	16	17	18
3	1	11	0	2	0	4	0	1,230	6	526	716	1,242	348	5	1	20	8	33	25	15	135
0	0	2	0	0	5	1	0	308	2	153	163	316	260	24	77	0	0	67	18	12	89
0	0	4	0	0	0	0	0	100	0	38	62	100	38	1	11	5	4	11	6	0	40
0	0	1	0	0	0	0	0	106	0	43	63	106	46	4	29	12	5	9	5	0	35
0	0	5	0	0	0	0	0	206	0	81	125	206	84	5	40	17	9	20	11	0	75
0	2	0	2	7	1	0	0	260	10	135	145	280	245	12	5	0	14	50	85	40	75
7	16	31	2	5	2	14	0	3,146	0	1,480	1,689	3,169	797	46	689	563	39	583	276	35	691
5	2	10	0	18	0	0	0	1,303	0	586	735	1,321	414	10	98	228	14	87	40	29	287
6	0	3	6	3	0	0	0	1,288	0	596	701	1,297	488	16	237	133	15	132	150	20	184
0	2	1	0	0	0	2	0	208	0	102	108	210	77	3	28	40	4	17	8	2	65
27	11	3	2	6	7	1	3	1,214	4	517	720	1,237	424	25	295	813	29	200	175	60	250
1	0	3	0	15	1	0	0	169	3	80	108	188	85	3	0	188	0	25	4	15	56
0	0	1	0	0	0	0	0	167	0	72	95	167	101	4	29	28	0	20	13	3	42
2	0	3	0	0	0	0	0	107	2	43	66	109	35	0	2	2	0	0	5	2	16
2	0	4	0	0	0	0	0	274	2	115	161	276	136	4	31	30	0	20	18	5	58
6	0	5	0	5	1	0	1	657	0	273	391	664	237	9	1	109	0	172	76	33	198
4	3	9	0	0	0	0	0	121	0	47	74	121	43	0	0	30	0	1	0	0	17
0	0	0	0	0	0	0	0	74	0	30	44	74	25	0	1	0	0	0	5	0	12
0	0	0	0	0	0	0	0	41	0	15	26	41	25	1	2	0	2	0	3	0	6
0	0	0	0	0	0	0	0	115	0	45	70	115	50	1	3	0	2	0	8	0	18
0	0	5	0	9	0	0	0	44	0	11	42	53	22	0	5	5	0	0	0	0	9
0	0	0	0	0	0	2	0	18	0	8	12	20	16	0	0	10	0	0	0	0	7
6	0	5	0	3	1	2	0	451	0	164	293	457	141	3	3	38	0	14	17	6	32
0	0	1	0	0	0	0	0	88	0	35	53	88	45	0	0	20	0	5	1	6	20
0	0	1	0	0	0	0	0	28	0	10	18	28	12	0	0	0	0	0	0	0	0
0	0	2	0	0	0	0	0	116	0	45	71	116	57	0	0	20	0	5	1	6	20
5	1	14	1	11	3	0	1	2,019	2	875	1,162	2,037	449	26	0	15	12	60	54	0	224
2	2	3	0	0	0	0	0	175	0	71	104	175	83	1	25	0	0	18	6	10	54
0	1	1	0	0	0	0	0	90	0	39	51	90	44	0	0	0	0	0	12	4	27
1	1	4	2	0	7	0	0	732	2	312	431	743	360	2	73	1,092	10	68	70	20	298
0	0	3	0	5	0	0	0	201	0	67	139	206	88	2	0	10	0	9	4	15	36
0	0	0	0	0	0	1	0	99	0	48	52	100	50	0	7	6	0	6	3	4	24
1	0	0	0	0	0	0	0	114	0	53	61	114	49	5	3	0	0	6	6	4	30
1	0	0	0	0	0	1	0	213	0	101	113	214	99	5	10	6	0	12	9	8	54
66	35	17	10	7	1	0	0	1,877	5	865	1,035	1,900	976	44	31	0	36	576	339	20	1,070
66	35	17	10	7	1	0	0	1,877	5	865	1,035	1,900	976	44	31	0	36	576	339	20	1,070
2	2	7	0	0	1	0	0	548	2	248	303	551	233	6	29	40	5	19	15	12	69
1	0	1	0	0	0	0	0	114	0	50	64	114	40	0	0	33	0	8	4	16	10
0	0	1	0	0	0	0	0	144	0	67	77	144	42	1	0	1	0	13	4	15	29
1	0	2	0	0	0	0	0	258	0	117	141	258	82	1	0	34	0	21	8	31	39
1	0	8	4	0	3	0	0	819	5	359	472	831	330	26	210	215	11	124	63	20	155
0	0	1	0	0	0	0	0	248	0	110	138	248	88	4	1	0	0	30	15	4	40
0	1	3	0	0	0	3	0	425	0	188	240	428	158	1	37	146	0	41	22	14	153
2	0	1	4	0	0	0	0	186	0	80	110	190	68	2	8	11	1	5	3	0	12
0	1	1	2	1	1	0	0	374	0	169	209	378	172	3	36	82	0	87	27	46	97
0	1	2	0	0	0	0	0	63	0	6	57	63	30	2	0	63	0	2	0	3	28
6	1	2	0	6	1	0	0	1,189	0	563	633	1,196	353	3	275	138	12	134	103	4	142
12	0	9	0	8	3	0	0	621	1	254	379	633	250	4	0	30	0	25	20	12	110
3	0	5	4	14	4	0	12	654	4	307	385	692	256	0	70	18	4	36	19	14	96

Capital District Table I 2012 Data

Church Number	Location Number	GCFA Numbers	Church Name	First Name	Last Name	19	20	21	22	23	24	25	26	27	28	29	29b
					Conference	TOTAL number of person in Christian groups and all other small groups (15 - 18)	Average Attendance in Sunday Church School	Number of persons (all ages) in covenant discipleship groups	Number of participants in Vacation Bible School	Number of ongoing CLASSES (all ages) for learning in Sunday Church School	Number of ongoing CLASSES for learning (all ages) other than Sunday Church School	Total number of Christian formation groups other than Sunday church school	Membership in United Methodist Men	Amount Paid for Projects UMM	Membership in United Methodist Women	Amount paid for local church and community work UMW	Membership of UMYF
						19	20	21a	22	23	24	25	26	27	28	29a	29b
481	22851	Garner	Gregory Keith	Jenks		208	175	120	93	17	7	6	21	1,250	75	3,560	35
282	22901	Garris Chapel	Jerry E.	Mitchell		186	131	18	80	11	5	8	0	0	0	0	33
233	22952	Goshen	Rochele	Bailey		57	32	0	24	4	0	1	0	0	0	0	2
234	22953	Keener	Rochele	Bailey		49	42	0	0	5	0	2	0	0	22	150	5
	22950	Goshen-Keener Charge [2]				106	74	0	24	9	0	3	0	0	22	150	7
888	23001	Greater Heights	Matthew R.	Evans		250	31	0	0	1	0	20	0	0	0	0	80
507	23051	Hayes Barton	Richard T.	Clayton		1,585	520	718	445	30	6	22	65	3,850	325	38,500	150
508	23101	Highland	David J.	Goehring		443	241	0	310	17	7	16	40	2,500	85	4,103	50
484	23152	Holland's	Gary E.	Allred		486	178	138	182	14	9	6	35	1,516	141	3,314	90
236	23201	Hopewell	Carol Whitley	Dean		92	46	11	54	8	3	0	8	1,903	26	1,915	11
474	23251	Horne Memorial	G. Rosser	Carter		685	118	12	250	15	22	40	80	22,306	135	4,298	118
284	23301	Jefferson	Alice	Davis		100	33	15	105	6	2	11	17	1,100	45	750	4
300	23352	Buckhorn	John David	Amon		78	0	22	42	8	4	3	27	600	45	2,947	11
301	23353	Kenly	John David	Amon		23	14	4	22	3	0	3	6	165	12	0	0
	23350	Kenly-Buckhorn Charge [2]				101	14	26	64	11	4	6	33	765	57	2,947	11
487	23401	Knightdale	Bryan	Siefert		479	96	127	181	10	10	10	92	13,152	43	2,250	35
510	23451	Layden Memorial	W. Marshall	Stewart		18	18	0	0	4	0	0	0	0	0	0	0
276	23502	Lebanon	Gregory Michael	Moser		17	23	10	0	2	1	0	8	0	12	0	0
275	23503	Yelverton	Gregory Michael	Moser		9	0	0	0	0	0	1	0	0	15	0	0
	23500	Lebanon-Yelverton Charge [2]				26	23	10	0	2	1	1	8	0	27	0	0
511	23551	Longview	Margaret Long	Sanford		9	8	0	0	1	0	1	0	0	9	600	0
639	23601	Lucama	W. Joseph	Stallings		7	5	7	0	2	1	0	0	0	5	0	0
471	23651	Macedonia	Jesse C.	Staton		69	42	12	22	7	2	2	15	0	60	7,100	16
307	23702	Fellowship	James R.	Huskins		32	30	18	26	4	1	1	0	0	33	800	0
308	23703	Micro	James R.	Huskins		0	10	8	0	1	1	0	0	0	0	0	0
	23700	Micro-Fellowship Charge [2]				32	40	26	26	5	2	1	0	0	33	800	0
512	23751	Millbrook	Raymond Karl	Wittman		338	170	56	86	19	16	0	140	19,447	110	9,528	45
310	23801	Mt. Carmel	David	Hollowell		88	60	28	70	8	2	0	11	716	35	314	5
643	23851	Mt. Pleasant	Emily	Mills		43	24	19	0	4	0	0	0	0	15	800	11
497	23901	Mt. Zion	Leonard J.	Rex		456	154	150	225	14	0	38	42	0	38	0	60
285	23951	New Hope	Stephen Michael	Wellman		64	29	25	68	5	2	2	9	0	19	1,183	1
247	24002	Newton Grove	Scott Morgan	Foster		37	24	0	40	5	0	1	0	0	17	0	3
246	24003	Maple Grove	Scott Morgan	Foster		46	34	0	40	5	0	1	0	0	20	0	6
	24000	Newton Grove Charge [2]				83	58	0	80	10	0	2	0	0	37	0	9
513	24051	North Raleigh	Eric N.	Lindblade		2,005	283	724	150	20	10	20	100	5,287	142	4,535	220
513	24051	North Raleigh	Susan Clayton	Lindblade		2,005	283	724	150	20	10	20	100	5,287	142	4,535	220
286	24101	Pine Forest	Richard Vann	Spivey		115	93	0	65	8	1	3	39	5,800	17	2,500	17
312	24152	First	Sean Douglas	Smith		38	10	0	4	1	1	4	10	0	17	0	4
313	24153	Sanders Chapel	Sean Douglas	Smith		61	27	0	0	3	0	4	9	881	18	1,788	4
	24150	Pine Level-Sanders Chapel Charge [2]				99	37	0	4	4	1	8	19	881	35	1,788	8
515	24201	Pleasant Grove	Jonathan Allen	Minnick		362	160	0	97	13	8	3	50	3,200	40	1,100	63
314	24251	Princeton	C. Michael	Coppock		89	45	10	75	10	2	2	15	550	20	750	15
287	24301	Providence	Terry A.	Hobbs		230	131	66	121	14	2	5	21	1,500	88	1,720	23
291	24351	Salem	Sandy	Schaller		20	23	27	25	2	2	2	0	0	22	1,035	4
316	24401	Saulston	Carolyn K.	Sims		257	115	62	67	11	7	6	32	6,300	0	0	22
636	24451	Sims	Barbara High	Tyre		33	6	8	0	1	1	0	0	0	15	500	0
519	24501	Soapstone	Karen H.	Whitaker		383	206	0	125	19	9	15	87	2,986	0	0	66
482	24551	St. Andrews	Wayne Marion	Hicks		167	150	130	70	12	6	2	20	3,000	25	7,000	20
517	24601	St. James	Kimberly	Lamb		165	78	278	64	10	12	3	40	4,350	80	4,988	22

Capital District Table I 2012 Data

29c	30a	30b	31a	31b	32	33	34	35	36	37	38	39
Amount Paid for UMYF Projects	Number of UM Volunteer In Mission (UMVIM) teams were sent from this church last year	Number of church members participating in UMVIM team	Number of other mission teams sent from local church	Number of person sent out on other mission teams from this church	Number of community ministries for daycare and/or education	Number of persons impacted by community ministries for daycare and education	Number of community ministries for outreach, justice & mercy	Number of persons impacted by community ministries for outreach, justice & mercy	Market value of church owned land, buildings, equipment and parsonage	Market value of other assets (cash, securities, other property)	Indebtedness on items 36 & 37	Other indebtedness
29c	30a	30b	33	34	32	33	34	35	36	37	38	39
20,000	1	30	2	40	4	200	1	65	8,435,000	210,000	2,850,700	0
0	0	0	1	27	4	80	14	1,000	2,725,000	161,000	624,000	0
0	0	0	0	0	0	0	3	52	835,500	25,000	0	0
0	0	0	0	0	0	0	4	108	400,000	127,000	0	0
0	0	0	0	0	0	0	7	160	1,235,500	152,000	0	0
8,000	0	2	1	2	1	50	2	3,000	1,000	20,000	0	0
39,000	5	35	6	130	11	350	39	700	17,833,203	2,276,972	0	0
4,000	1	9	9	602	4	250	43	2,500	10,000,000	2,621,400	411,300	17,700
15,000	1	6	4	55	1	77	9	400	5,972,884	453,684	135,839	0
570	0	0	0	0	0	0	1	27	1,234,890	482,553	0	0
24,850	0	2	6	80	1	100	14	1,150	4,400,500	282,592	0	0
500	3	7	1	1	4	650	3	100	1,272,000	12,500	0	0
0	0	0	0	0	1	130	4	180	880,000	100,633	0	0
0	0	0	0	0	0	0	2	170	1,190,000	174,000	0	0
0	0	0	0	0	1	130	6	350	2,070,000	274,633	0	0
9,005	0	0	4	47	1	52	10	1,019	7,900,000	179,317	2,249,470	0
0	0	0	0	0	0	0	0	0	1,336,491	13,252	32,000	0
0	0	0	0	0	0	0	2	75	394,000	228,818	0	0
0	0	0	0	0	0	0	1	42	300,000	23,000	0	0
0	0	0	0	0	0	0	3	117	694,000	251,818	0	0
0	0	0	0	0	0	0	2	1,500	1,422,000	102,800	0	0
0	0	0	0	0	2	7	3	16	465,000	200,000	0	0
0	0	0	0	1	1	47	4	255	3,940,000	170,378	1,498,549	0
0	0	0	0	0	0	0	0	2	300,000	50,000	0	0
0	0	0	0	2	0	0	0	0	250,000	10,000	0	0
0	0	0	0	2	0	0	0	2	550,000	60,000	0	0
5,000	0	0	1	65	3	186	0	0	7,303,000	14,615	196,269	0
0	0	0	0	0	0	0	3	200	756,100	267,059	0	0
100	0	0	0	0	0	0	0	0	425,000	46,012	0	0
0	0	0	3	0	1	0	6	5,000,000	2,652,430	296,085	219,305	0
0	0	0	0	0	1	15	7	375	1,020,000	14,600	61,251	0
0	0	0	0	0	0	0	3	150	2,105,300	39,000	0	0
0	0	0	0	0	0	0	2	130	710,100	100	0	0
0	0	0	0	0	0	0	5	280	2,815,400	39,100	0	0
11,000	0	0	6	89	1	130	25	2,700	6,460,000	1,293,108	3,636,083	0
11,000	0	0	6	89	1	130	25	2,700	6,460,000	1,293,108	3,636,083	0
0	0	0	1	6	0	0	0	0	1,635,000	167,819	0	0
0	0	0	0	0	0	0	0	0	559,640	228,506	0	0
191	0	0	0	0	0	0	0	0	793,000	36,099	0	0
191	0	0	0	0	0	0	0	0	1,352,640	264,605	0	0
2,000	0	0	6	150	11	225	14	310	3,100,000	177,336	218,901	0
850	0	0	2	12	0	0	2	100	885,000	2,500	0	0
3,000	0	0	0	0	1	272	13	1,279	1,924,345	299,961	0	0
130	0	0	0	0	0	0	6	300	1,863,000	240,936	88,738	0
370	0	0	0	0	2	50	3	180	4,106,000	134,900	465,900	0
0	0	0	0	0	6	300	1	15	1,134,797	9,397	0	0
14,517	1	23	1	6	4	530	14	15,685	3,010,884	492,729	1,507,177	6,522
5,000	2	20	0	1	1	25	5	950	2,555,550	450,000	0	0
6,833	0	0	12	107	2	100	21	6,386	4,750,000	163,641	242,609	0

Capital District Table I 2012 Data

Church Number	Location Number	GCFA Numbers	Church Name	First Name	Last Name	County	GCFA Number	1 Total professing Members at Beginning of year 2012	2a Received on Profession of Christian Faith	2b Restored by Affirmation	2 Total of Professions of Faith and Restored	2c Line 1 Increase	3 Received from Other United Methodist Churches	4 Received from Other Denominations	5a Removed or Corrected by Charge Conference Action	5b Withdrawn	5 a & b Total Removed by Charge Conference action or Withdrawn	5c Line 1 Decrease
				Conference				1	2a	2b	2		3	4	5a	5b	5	
311	24651	St. Joseph	Rose C.	Hicks	Wayne	455224	183	0	0	0	0	0	0	0	0	0	0	0
289	24701	St. Luke	Adam Fenton	Seate	Wayne	454982	564	4	0	4	0	0	2	0	0	0	0	0
518	24751	St. Mark's	David Bennett	Williams	Wake	457837	1,389	10	0	10	0	11	18	729	8	737	0	0
290	24801	St. Paul	James H.	Harry	Wayne	455007	1,018	8	0	8	0	4	0	0	20	20	0	0
638	24852	Black Creek	Rani Partridge	Woodrow	Wilson	458307	161	1	0	1	0	0	0	0	0	0	0	0
378	24853	Stantonsburg	Rani Partridge	Woodrow	Wilson	455543	146	0	0	0	0	0	0	0	0	0	0	0
	24850	Stantonsburg-Black Creek Charge [2]					307	1	0	1	0	0	0	0	0	0	0	0
520	24901	Trinity	John Michael	McAllister	Wake	457848	358	0	0	0	0	0	0	0	0	1	1	0
532	24951	Wendell	Bob	Albritton	Wake	458001	473	1	0	1	0	6	3	0	0	0	0	0
264	25001	Wesley Chapel	Kyle John	Burrows	Sampson	455678	77	1	0	1	0	0	1	0	0	0	0	0
521	25051	Wesley Memorial	Heather Herrin	Wong	Wake	457861	209	0	0	0	0	1	1	0	0	0	0	0
682	25101	West Nash	William Ervin	Holliday	Wilson	459153	678	12	0	12	0	2	2	0	0	0	0	0
522	25151	Westover	Johnnie L.	Wright	Wake	457883	477	0	0	0	0	1	0	0	0	0	0	0
326	25201	Westwood	Rufus Ernest	Butner	Wayne	454710	252	0	1	1	0	0	0	0	0	0	0	0
473	25251	White Plains	D. Ray	Warren	Wake	457110	2,695	50	0	50	0	8	5	0	0	0	0	0
328	25301	Whitley Memorial	James David	Adams	Johnston	455257	97	2	0	2	0	0	0	0	0	0	0	0
523	25351	Wilson Temple	Regina	Henderson	Wake	966988	404	1	3	4	0	2	1	0	5	5	0	0
864	25401	Windborne	Elizabeth R.	Roberts	Wake	452846	273	1	2	3	0	4	3	0	0	0	0	0
683	25451	Winstead	Paul Ralph	Dunham	Wilson	459120	576	4	0	4	0	0	5	0	0	0	0	0
	Capital District Totals						54,549	725	60	785	0	340	418	805	766	1,571	222	

Capital District Table I 2012 Data

6	7	8	9. a.	9. b.	9. c.	9. d.	9. e.	9. f.	9. a.	9. h.	9. i.	9	10	11	12	13	14	15	16	17	18
Removed by Transfer to Other United Methodist Churches	Removed by Transfer to Other Denominations	Removed by Death	Asian	African American	Hispanic	Native American	Pacific Islander	White	Multiracial	Females	Males	Total Full Members at Close of year 2012 w/Formulas	Avg Attendance at Principal Weekly Worship Service	Number of Persons Baptized This Year	Total baptized members who have not become professing members	Number of Persons on Constituency Roll	Total Enrolled in Confirmation Classes This Year	Number of Children (0-11) in Christian groups and all other small groups	Number of Youth (12-18) in Christian groups and all other small groups	Number of Adults (19-30) in Christian groups and all other small groups	Number of Adults (31+ yrs) in Christian groups and all other small groups
6	7	8	A	AA	H	N	P	W	MR	9b	9b	9	10	11	12	13	14	15	16	17	18
0	0	0	0	0	0	0	0	183	0	1	182	183	69	0	28	20	0	7	4	8	4
1	0	6	2	5	2	0	0	554	0	246	317	563	172	1	47	67	8	39	25	7	87
3	3	8	8	27	1	1	0	632	8	251	426	677	334	32	137	80	7	119	24	58	173
15	3	13	0	2	0	0	0	977	0	468	511	979	265	9	7	70	0	43	50	14	106
0	0	0	0	0	0	0	0	162	0	82	80	162	34	1	8	14	0	4	1	0	21
0	2	2	0	0	0	0	0	142	0	80	62	142	27	0	15	11	0	0	0	0	20
0	2	2	0	0	0	0	0	304	0	162	142	304	61	1	23	25	0	4	1	0	41
1	7	10	0	1	1	0	0	337	0	166	173	339	72	0	0	6	0	2	3	0	35
4	4	1	0	8	1	0	0	465	0	242	232	474	149	1	73	0	0	45	7	15	65
0	0	1	0	0	0	0	0	78	0	35	43	78	37	1	15	5	0	8	3	2	12
0	0	2	0	0	2	0	0	207	0	97	112	209	38	1	2	0	0	4	1	1	20
1	0	4	0	2	0	0	1	686	0	317	372	689	154	7	88	85	8	15	30	1	81
1	2	11	0	11	0	0	0	453	0	150	314	464	121	1	1	28	0	25	17	36	129
1	0	2	0	0	0	3	0	247	0	109	141	250	92	0	0	19	0	8	8	12	56
9	4	6	6	19	103	30	8	2,553	20	1,332	1,407	2,739	563	17	12	460	6	380	156	43	202
1	0	3	0	0	1	0	0	94	0	23	72	95	43	2	2	17	0	11	0	0	51
0	0	5	2	398	0	0	0	1	0	200	201	401	60	0	0	15	0	20	20	15	30
4	0	1	0	2	2	0	0	271	3	139	139	278	138	2	2	55	0	30	15	6	55
1	0	6	0	1	3	0	0	572	2	277	301	578	142	1	36	29	0	12	13	16	45
328	282	421	160	786	225	67	28	51,892	110	23,871	29,397	53,268	16,949	587	6,026	6,129	407	5,606	3,539	1,467	9,153

Capital District Table I 2012 Data

Church Number	Location Number	GCFA Numbers	Church Name	First Name	Last Name	19	20	21	22	23	24	25	26	27	28	29	29b
						TOTAL number of person in Christian groups and all other small groups (15 - 18)	Average Attendance in Sunday Church School	Number of persons (all ages) in covenant discipleship groups	Number of participants in Vacation Bible School	Number of ongoing CLASSES (all ages) for learning in Sunday Church School	Number of ongoing CLASSES for learning (all ages) other than Sunday Church School	Total number of Christian formation groups other than Sunday church school	Membership in United Methodist Men	Amount Paid for Projects UMM	Membership in United Methodist Women	Amount paid for local church and community work UMW	Membership of UMYF
				Conference		19	20	21a	22	23	24	25	26	27	28	29a	29b
311	24651	St. Joseph	Rose C. Hicks			23	37	0	0	2	2	2	10	800	22	2,000	8
289	24701	St. Luke	Adam Fenton Seate			158	71	23	69	9	5	1	18	7,500	45	2,742	25
518	24751	St. Mark's	David Bennett Williams			374	278	87	134	16	6	2	23	0	44	2,822	25
290	24801	St. Paul	James H. Harry			213	92	22	76	10	5	4	47	4,068	101	800	83
638	24852	Black Creek	Rani Partridge Woodrow			26	13	0	0	2	0	0	5	150	12	1,410	0
378	24853	Stantonsburg	Rani Partridge Woodrow			20	18	0	0	2	0	0	0	0	6	300	0
24850 Stantonsburg-Black Creek Charge [2]						46	31	0	0	4	0	0	5	150	18	1,710	0
520	24901	Trinity	John Michael McAllister			40	20	25	20	3	1	1	20	335	30	3,683	0
532	24951	Wendell	Bob Albritton			132	66	20	94	9	4	3	30	7,599	50	0	7
264	25001	Wesley Chapel	Kyle John Burrows			25	20	6	10	3	1	1	0	0	8	270	0
521	25051	Wesley Memorial	Heather Herrin Wong			26	19	15	11	3	2	2	11	500	0	0	0
682	25101	West Nash	William Ervin Holliday			127	53	73	120	8	4	1	25	3,600	69	677	28
522	25151	Westover	Johnnie L. Wright			207	77	113	91	9	5	3	41	0	51	6,536	23
326	25201	Westwood	Rufus Ernest Butner			84	48	43	66	5	1	7	26	2,345	35	2,609	8
473	25251	White Plains	D. Ray Warren			781	342	45	225	16	13	25	0	0	50	0	212
328	25301	Whitley Memorial	James David Adams			62	19	0	0	1	0	3	14	100	38	2,508	0
523	25351	Wilson Temple	Regina Henderson			85	12	20	90	2	3	1	20	400	30	3,500	12
864	25401	Windborne	Elizabeth R. Roberts			106	45	8	42	5	7	3	35	10,463	0	0	20
683	25451	Winstead	Paul Ralph Dunham			86	56	25	55	9	1	3	32	3,400	55	2,800	18
Capital District Totals						19,765	7,929	4,508	6,840	757	344	490	2,096	187,574	3,912	228,001	2,472

Capital District Table I 2012 Data

29c	30a	30b	31a	31b	32	33	34	35	36	37	38	39
Amount Paid for UMYF Projects	Number of UM Volunteer In Mission (UMVIM) teams sent from this church last year	Number of church members participating in UMYF team	Number of other mission teams sent from local church	Number of person sent out on other mission teams from this church	Number of community ministries for daycare and/or education	Number of persons impacted by community ministries for daycare and education	Number of community ministries for outreach, justice & mercy	Number of persons impacted by community ministries for outreach, justice & mercy	Market value of church owned land, buildings, equipment and parsonage	Market value of other assets (cash, securities, other property)	Indebtedness on items 36 & 37	Other indebtedness
29c	30a	30b	33	34	32	33	34	35	36	37	38	39
1,500	0	1	1	5	0	0	2	25	1,110,000	75,000	0	0
628	0	2	1	12	0	0	1	35	3,665,200	134,151	0	0
29,052	0	0	1	28	1	160	5	526	7,600,000	1,568,201	2,217,205	0
5,000	0	0	1	3	0	0	39	5,158	5,454,400	2,468,201	0	0
0	0	0	0	0	0	0	1	4	744,500	22,910	0	0
0	0	0	0	0	0	0	1	17	1,461,579	140,376	0	0
0	0	0	0	0	0	0	2	21	2,206,079	163,286	0	0
0	0	0	6	40	0	0	3	200	2,825,000	277,000	0	0
0	0	0	4	22	0	0	3	2,840	1,900,000	409,600	158,600	0
0	0	0	0	0	0	0	3	1,100	500,000	68,389	0	0
0	0	2	0	1	0	0	10	500	600,000	10,000	0	0
1,125	0	0	0	0	5	247	8	241	2,500,760	120,882	45,081	0
615	1	0	0	2	0	53	6	0	3,800,000	425,000	0	0
1,047	0	0	9	72	1	22	9	675	1,136,000	15,683	58,381	0
47,000	0	0	0	0	5	90	25	12,201	7,693,600	8,838,759	979,780	0
0	1	8	2	4	1	60	3	35	652,000	71,182	0	0
300	0	0	0	0	4	60	4	270	1,450,000	100,000	0	0
404	0	0	0	0	1	60	4	120	3,950,000	83,755	1,018,448	0
3,200	2	5	0	1	1	103	4	400	1,460,500	440,100	0	0
312,744	53	359	155	2,486	120	7,704	609	5,154,564	288,909,449	38,963,941	23,717,842	159,454

Capital District Table II 2012 Data

Church Number	Location Number	GCFA Numbers	Church Name	First Name	Last Name	County	GCFA Number	40a	40b	41	42	44	45	47	49
					Conference			Total amount Apportioned to the Local Church	Total amount Apportioned to the Local Church and PAID to the AC Treasurer	District Administration Funds Paid (District Work Fund)	Total General Advance	YSF	Total Conference Advance Special	Ten Dollar Club	Local Benevolences
										56	40	41	44	45	51
912	20000	Capital District	Jonathan Strother												
876	21002	Agape Korean	James Hyung Kim	Wake	451248		22,804	0	0	0	0	0	0	0	0
202	21051	Angier	Duane Richard Partin	Harnett	457006		29,114	29,114	3,082	933	0	70	50	1,594	
294	21101	Antioch	Walter W. Gaskins	Johnston	454856		5,520	5,520	0	325	0	3,764	0	0	0
501	21151	Asbury	Terry A. Bryant	Wake	457735		151,961	151,961	4,047	200	0	593	1,170	115,325	
319	21201	Asbury	Richard C. Hill	Johnston	455213		5,782	5,782	0	15	0	115	0	1,546	
502	21251	Avent Ferry	Donna Thompson	Wake	457850		27,348	500	500	10	0	171	50	300	
611	21302	Bailey	Eldrick R. Davis	Nash	457041		31,772	31,772	1,822	0	0	4,055	0	11,117	
612	21303	Pleasant Grove	Eldrick R. Davis	Wilson	457052		6,775	6,775	456	0	0	580	0	782	
	21300	Bailey Charge [2]					38,547	38,547	2,278	0	0	4,635	0	11,899	
265	21351	Benson	George Ronald Patton	Johnston	457063		34,617	34,617	2,744	0	0	550	0	1,500	
503	21401	Benson Memorial	Samuel A. Williams	Wake	457291		120,391	120,391	5,755	6,114	0	1,340	355	13,929	
267	21452	Beston	Walter Sherman Guthrie	Wayne	454641		5,510	5,510	0	0	0	245	200	500	
322	21453	Walker Memorial	Walter Sherman Guthrie	Wayne	455793		7,225	7,225	0	312	0	137	0	2,736	
	21450	Beston-Walker Memorial Charge [2]					12,735	12,735	0	312	0	382	200	3,236	
268	21501	Bethel	H. Mallie Hinnant	Wayne	454685		25,163	24,842	2,278	881	0	0	0	5,600	
269	21551	Brogden	Uiyeon Kim	Wayne	455703		19,718	19,718	2,226	0	0	20	50	5,899	
468	21601	Calvary	Richard L. Hartman	Johnston	457108		419	419	61	260	0	240	0	0	
320	21651	Centenary	David Jack Beck	Johnston	455485		90,288	90,288	3,686	2,809	0	135	420	56,505	
857	21701	Christ Community	Jim Pegan	Johnston	458125		29,909	0	867	0	0	867	40	1,791	
208	21751	Coats	Richard Phillip Wilkerson	Harnett	457143		17,067	16,527	0	360	0	200	60	200	
504	21802	Cokesbury	Linda E. Harris	Wake	457713		5,671	5,671	451	90	0	90	0	625	
509	21803	Jenkins Memorial	Linda E. Harris	Wake	457804		8,927	8,927	451	110	0	175	0	2,439	
	21800	Cokesbury-Jenkins Memorial Charge [2]					14,598	14,598	902	200	0	265	0	3,064	
295	21851	Corinth	Valerie F. Hardison	Johnston	454878		6,597	6,597	984	0	0	66	0	76	
283	21901	Daniels Memorial	Michael Norwood Nelson	Wayne	454960		35,390	18,448	672	435	0	1,406	100	17,385	
213	21951	Divine Street	William Joseph Wilburn	Harnett	457187		55,448	55,448	3,096	3,850	0	14,161	690	16,664	
245	22001	Ebenezer	Richard F. Lewis	Johnston	455350		4,895	4,895	910	0	0	0	0	0	
325	22051	Ebenezer	David Glenn Pate	Wayne	455645		14,665	7,879	1,462	0	0	0	0	3,838	
475	22101	Ebenezer	Allison Brady Hocutt	Wake	457201		45,348	12,266	0	0	0	0	0	0	
505	22152	Edenton Street	Edward F. Hill	Wake	457724		483,092	483,092	11,402	10,184	0	10,906	2,780	550,702	
273	22201	Edgerton Memoria	Joshua David Kurtz	Johnston	455441		22,754	22,754	1,364	30	0	1,146	100	64,425	
266	22251	Elevation	Reginald W. Ponder	Johnston	457198		17,678	17,678	1,861	694	0	1,741	110	3,025	
327	22301	Elizabeth	Meredith Snider	Johnston	457393		6,289	6,289	674	1,207	0	374	100	2,735	
617	22351	Elm City	Janine T. Youngstrom	Wilson	458342		17,256	17,256	1,200	2,505	0	1,155	100	6,800	
214	22402	Erwin	Jimmie Ray Tatum	Harnett	457223		27,058	27,058	2,540	10,850	0	190	0	16,726	
240	22403	Parker's Grove	Jimmie Ray Tatum	Cumberland	457212		5,536	0	0	5	0	140	0	575	
	22400	Erwin-Parker's Grove Charge [2]					32,594	27,058	2,540	10,855	0	330	0	17,301	
274	22451	Eureka	Michele Karen Clark	Wayne	454787		19,057	19,057	2,066	310	0	575	50	15,397	
623	22501	Evansdale	Robert Lee Fletcher	Wilson	458386		24,217	24,217	2,260	925	25	505	200	16,515	
506	22551	Fairmont	Elizabeth Gaines	Wake	457746		70,057	8,365	1,941	784	0	1,136	100	30,284	
270	22601	Falling Creek	Robert John Clark	Wayne	454823		13,325	13,325	0	210	0	132	50	10,523	
469	22652	First	R. Carl Frazier	Wake	457085		231,594	231,594	14,689	6,875	0	48,031	1,105	108,998	
681	22701	First	Robert E. Bergland	Wilson	459107		159,342	159,342	6,314	2,880	0	5,187	1,010	67,644	
278	22751	Four Oaks	William Joseph Yow	Johnston	454867		27,665	27,665	2,306	5,255	0	990	0	5,259	
279	22801	Fremont	Deirdre L. Britt	Wayne	454880		27,359	27,359	0	0	0	0	390	10,043	

Capital District Table II 2012 Data

50a	50b	50c	50d	50e	50f	50	51	51	51	52	53	54	55a	55b	55	56a
Human Relations Day	One Great Hour Sharing	Peace with Justice	Native American Aware	World Communion	UM Student Day	Total General Church Offerings	Clergy Pensions	Clergy Life Insurance	Total amount paid by the local church for all direct-billed clergy non-health benefits including Pension & Life Insurance	Total amount paid by the local church for all direct-billed clergy health benefits	Pastor's Base Compensation Paid	Associate Pastor's Base Compensation Paid	Housing & Utilities Allowance Paid to/for pastor	Housing & Utilities Allowance Paid to/for associate's)	Total Housing & Utilities Allowance Paid to/for pastor & Associates	Travel Reimbursements Paid to/for pastor
42 A	42 B	42 C	42 D	42 E	42 F	42	58	68d	58 & 68d	68c	64	65	66a	66b	66	67a
0	0	0	0	0	0	0	3,800	120	3,920	2,758	19,000	0	2,100	0	2,100	0
0	0	0	0	0	0	0	13,284	0	13,284	16,545	54,787	0	5,888	0	5,888	4,250
50	125	50	50	100	50	425	0	0	0	0	14,800	0	0	0	0	1,919
132	50	65	0	0	0	247	15,962	225	16,187	11,016	79,228	0	7,500	0	7,500	3,200
0	0	0	0	0	0	0	0	0	0	0	22,000	0	0	0	0	0
0	0	0	0	0	0	0	2,223	115	2,338	7,847	38,567	0	1,979	0	1,979	1,083
0	0	0	0	0	0	0	8,001	180	8,181	8,813	41,395	0	4,160	0	4,160	3,200
0	0	0	0	0	0	0	2,000	45	2,045	2,203	10,349	0	1,040	0	1,040	800
0	0	0	0	0	0	0	10,001	225	10,226	11,016	51,744	0	5,200	0	5,200	4,000
0	0	0	0	0	0	0	10,307	225	10,532	10,016	53,544	0	3,734	0	3,734	5,735
0	1,045	0	0	0	0	1,045	24,212	450	24,662	22,032	72,256	42,145	4,550	2,430	6,980	4,513
0	0	0	0	0	0	0	0	0	0	0	12,000	0	2,900	0	2,900	3,500
0	0	0	0	0	0	0	0	0	0	0	13,000	0	2,900	0	2,900	3,500
0	0	0	0	0	0	0	0	0	0	0	25,000	0	5,800	0	5,800	7,000
0	0	0	0	0	0	0	1,200	0	1,200	10,379	46,876	0	3,800	0	3,800	3,500
0	0	0	0	0	0	0	8,901	225	9,126	11,016	43,437	0	3,693	0	3,693	3,294
0	0	0	0	0	0	0	68	0	68	0	1,350	0	0	0	0	0
0	0	0	0	0	0	0	13,844	225	14,069	11,016	71,919	0	4,769	0	4,769	6,557
0	0	0	0	0	0	0	6,437	113	6,550	5,508	9,164	14,700	2,500	0	2,500	645
0	0	0	0	0	0	0	12,000	225	12,225	11,017	41,770	0	2,400	0	2,400	3,600
26	16	13	0	0	0	55	0	0	0	0	8,523	0	1,200	0	1,200	0
10	0	21	0	5	0	36	0	0	0	0	8,523	0	1,200	0	1,200	0
36	16	34	0	5	0	91	0	0	0	0	17,046	0	2,400	0	2,400	0
0	0	0	0	0	0	0	0	0	0	0	20,490	0	0	0	0	4,500
0	58	0	0	0	0	58	9,914	225	10,139	10,302	51,500	0	4,907	0	4,907	6,300
0	0	0	0	0	0	0	11,398	225	11,623	11,016	64,481	0	3,276	0	3,276	3,576
0	0	0	0	0	0	0	0	0	0	0	7,000	0	10,000	0	10,000	5,000
0	46	0	0	0	0	46	4,778	225	5,003	11,016	29,687	0	3,170	0	3,170	2,800
0	0	0	0	0	0	0	11,640	225	11,865	14,044	50,392	0	4,896	0	4,896	2,555
520	1,606	831	392	477	432	4,258	49,715	563	50,278	30,793	131,023	127,509	6,000	10,280	16,280	677
0	0	0	0	0	0	0	0	0	0	2,115	34,515	0	4,200	0	4,200	4,400
0	75	38	0	93	0	206	0	0	0	0	12,374	0	0	5,000	5,000	9,442
95	0	99	0	52	0	246	0	0	0	0	12,439	0	3,000	0	3,000	5,967
50	50	50	50	50	50	300	1,451	0	1,451	0	31,650	0	0	0	0	0
0	0	0	0	0	0	0	16,693	225	16,918	16,319	48,500	0	6,486	0	6,486	4,705
0	0	0	0	0	0	0	3,540	0	3,540	0	18,395	0	0	0	0	0
0	0	0	0	0	0	0	20,233	225	20,458	16,319	66,895	0	6,486	0	6,486	4,705
0	60	0	20	0	0	80	8,265	225	8,490	5,508	40,319	0	3,298	0	3,298	1,980
25	565	25	25	25	25	690	10,106	225	10,331	11,016	52,500	0	4,000	0	4,000	3,693
0	0	0	0	0	0	0	11,357	216	11,573	10,557	59,499	0	3,070	0	3,070	2,412
25	0	0	35	0	30	90	2,171	174	2,345	5,508	30,407	0	0	0	0	4,000
550	2,731	142	260	353	25	4,061	50,515	858	51,373	38,557	121,010	128,118	2,700	8,100	10,800	2,939
0	98	0	56	30	0	184	23,560	312	23,872	16,524	102,907	37,652	6,200	4,900	11,100	7,677
0	0	0	0	0	0	0	9,328	225	9,553	11,098	45,500	0	6,292	0	6,292	2,504
0	0	0	0	0	0	0	8,047	225	8,272	11,017	41,800	0	6,274	0	6,274	1,843

Capital District Table II 2012 Data

Church Number	Location Number	Church Name	First Name	Last Name	56b	56	57a	57b	57	58	59	60	61	62a
				Conference	Travel Reimbursements Paid to/for associate(s)	Total Travel Reimbursements Paid to/for pastor & Associates Formulas	Other Cash Allowances paid to/for pastor	Other Cash allowance paid to/for Associate	Total amount paid to pastor or associate for any other cash allowances (non accountable)	Deacons Compensation	Diaconal Ministers Total comp	Other Staff Compensation /Expenses Paid	Current Expenses for Program (including Sunday School)	Property Insurance
					67b	67	68a	68b	68	65b	69	70	71	72a
912	20000	Capital District	Jonathan	Strother		0			0					
876	21002	Agape Korean	James Hyung	Kim	0	0	0	0	0	0	0	0	0	5,338
202	21051	Angier	Duane Richard	Partin	0	4,250	308	0	308	0	0	17,081	4,757	4,932
294	21101	Antioch	Walter W.	Gaskins	0	1,919	0	0	0	0	0	0	1,673	1,696
501	21151	Asbury	Terry A.	Bryant	0	3,200	1,262	0	1,262	0	0	369,943	51,786	16,133
319	21201	Asbury	Richard C.	Hill	0	0	0	0	0	0	0	0	1,760	3,087
502	21251	Avent Ferry	Donna	Thompson	0	1,083	0	0	0	0	0	15,330	1,269	4,877
611	21302	Bailey	Eldrick R.	Davis	0	3,200	500	0	500	0	0	22,043	7,264	4,068
612	21303	Pleasant Grove	Eldrick R.	Davis	0	800	500	0	500	0	0	8,183	912	1,084
	21300	Bailey Charge [2]			0	4,000	1,000	0	1,000	0	0	30,226	8,176	5,152
265	21351	Benson	George Ronald	Patton	0	5,735	300	0	300	0	0	56,275	9,189	7,615
503	21401	Benson Memorial	Samuel A.	Williams	870	5,383	648	148	796	0	0	165,980	38,272	8,475
267	21452	Beston	Walter Sherman	Guthrie	0	3,500	0	0	0	0	0	6,300	10,017	1,893
322	21453	Walker Memorial	Walter Sherman	Guthrie	0	3,500	0	0	0	0	0	0	2,495	4,411
	21450	Beston-Walker Memorial Charge [2]			0	7,000	0	0	0	0	0	6,300	12,512	6,304
268	21501	Bethel	H. Mallie	Hinnant	0	3,500	400	0	400	0	0	11,200	4,200	4,600
269	21551	Brogden	Uiyeon	Kim	0	3,294	305	0	305	0	0	8,612	3,198	4,059
468	21601	Calvary	Richard L.	Hartman	0	0	0	0	0	0	0	0	133	158
320	21651	Centenary	David Jack	Beck	0	6,557	1,871	0	1,871	0	0	214,266	39,052	13,948
857	21701	Christ Community	Jim	Pegan	0	645	76	0	76	0	0	10,685	1,219	3,223
208	21751	Coats	Richard Phillip	Wilkerson	0	3,600	200	0	200	0	0	0	11,350	4,000
504	21802	Cokesbury	Linda E.	Harris	0	0	0	0	0	0	0	3,000	585	2,112
509	21803	Jenkins Memorial	Linda E.	Harris	0	0	0	0	0	0	0	2,300	542	5,505
	21800	Cokesbury-Jenkins Memorial Charge [2]			0	0	0	0	0	0	0	5,300	1,127	7,617
295	21851	Corinth	Valerie F.	Hardison	0	4,500	500	0	500	0	0	8,400	801	862
283	21901	Daniels Memorial	Michael Norwood	Nelson	0	6,300	0	0	0	0	0	34,466	7,286	5,119
213	21951	Divine Street	William Joseph	Wilburn	0	3,576	500	0	500	0	0	70,709	13,699	12,045
245	22001	Ebenezer	Richard F.	Lewis	0	5,000	0	0	0	0	0	0	280	1,036
325	22051	Ebenezer	David Glenn	Pate	0	2,800	860	0	860	0	0	0	2,503	1,001
475	22101	Ebenezer	Allison Brady	Hocutt	1,749	4,304	305	0	305	0	0	71,137	10,269	11,250
505	22152	Edenton Street	Edward F.	Hill	3,957	4,634	0	3,739	3,739	0	0	1,306,276	291,143	34,336
273	22201	Edgerton Memoria	Joshua David	Kurtz	0	4,400	0	0	0	0	0	22,059	10,260	6,827
266	22251	Elevation	Reginald W.	Ponder	5,600	15,042	0	0	0	1,424	1,424	9,105	14,772	2,819
327	22301	Elizabeth	Meredith	Snider	0	5,967	0	0	0	0	0	0	6,036	2,505
617	22351	Elm City	Janine T.	Youngstrom	0	0	0	0	0	0	0	11,749	3,154	5,600
214	22402	Erwin	Jimmie Ray	Tatum	0	4,705	507	0	507	0	0	0	17,322	3,661
240	22403	Parker's Grove	Jimmie Ray	Tatum	0	0	0	0	0	0	0	0	274	366
	22400	Erwin-Parker's Grove Charge [2]			0	4,705	507	0	507	0	0	0	17,596	4,027
274	22451	Eureka	Michele Karen	Clark	0	1,980	125	0	125	0	0	3,160	7,028	4,597
623	22501	Evansdale	Robert Lee	Fletcher	0	3,693	1,263	0	1,263	0	0	11,326	13,263	5,414
506	22551	Fairmont	Elizabeth	Gaines	0	2,412	0	0	0	0	0	140,060	15,388	13,857
270	22601	Falling Creek	Robert John	Clark	0	4,000	0	0	0	0	0	0	2,607	3,443
469	22652	First	R. Carl	Frazier	8,210	11,149	0	374	374	51,500	0	505,246	165,220	33,120
681	22701	First	Robert E.	Bergland	4,956	12,633	122	405	527	0	0	359,602	55,141	15,354
278	22751	Four Oaks	William Joseph	Yow	0	2,504	0	0	0	0	0	30,056	11,639	6,778
279	22801	Fremont	Deirdre L.	Britt	0	1,843	267	0	267	0	0	13,372	4,610	4,929

Capital District Table II 2012 Data

62b	62	63	64	65
Other Current Operating Expenses (not including Program line 61)	Total Current Operating Expenses (Lines 62a & 62b)	Principal & Interest Paid on Indebtedness, Loans, Mortgages, etc.	Paid on Buildings & Improvements (not including Funds Borrowed)	Grand Total
72b	72	73	74	75
	0			
31,000	36,338	99,000	6,600	169,716
18,647	23,579	8,669	11,986	195,977
8,018	9,714	0	6,000	44,140
134,878	151,011	0	113,755	1,078,431
6,221	9,308	0	0	40,526
24,882	29,759	54,035	3,005	156,743
44,861	48,929	0	10,560	203,811
9,263	10,347	0	2,640	47,612
54,124	59,276	0	13,200	251,423
40,845	48,460	18,000	0	255,196
127,508	135,983	120,090	311,776	1,095,284
6,982	8,875	0	9,059	59,106
30,963	35,374	216,915	9,807	294,401
37,945	44,249	216,915	18,866	353,507
32,800	37,400	36,000	0	188,556
20,574	24,633	0	15,643	150,870
893	1,051	0	0	3,582
90,270	104,218	0	24,322	645,902
18,918	22,141	94,212	10,025	180,990
20,650	24,650	0	1,250	125,809
7,078	9,190	0	2,633	32,113
16,897	22,402	0	9,811	56,916
23,975	31,592	0	12,444	89,029
6,001	6,863	0	6,839	56,116
31,007	36,126	0	18,793	218,323
47,523	59,568	12,345	1,900	346,602
6,260	7,296	0	0	35,381
7,695	8,696	0	8,128	85,088
46,732	57,982	75,501	0	312,961
473,539	507,875	0	248,756	3,791,630
18,730	25,557	13,500	0	206,425
26,249	29,068	0	15,066	128,590
11,338	13,843	0	4,000	56,911
17,370	22,970	8,506	10,795	119,591
34,000	37,661	106,873	111,212	423,867
1,237	1,603	0	4,796	29,328
35,237	39,264	106,873	116,008	453,195
18,019	22,616	0	63,645	193,704
14,437	19,851	0	7,160	179,740
62,071	75,928	0	34,474	395,572
14,853	18,296	0	0	87,493
150,256	183,376	170,965	97,820	1,950,861
135,000	150,354	0	43,936	1,056,809
17,016	23,794	0	28,473	210,384
38,000	42,929	0	0	168,176

Capital District Table II 2012 Data

Church Number	Lacation Number	Church Name	First Name	Last Name	County	GCFA Number	Total amount Apportioned to the Local Church	Total amount Apportioned to the Local Church and PAID to the AC Treasurer	District Administration Funds Paid (District Work Fund)	Total General Advance	YSF	Total Conference Advance Special	Ten Dollar Club	Local Benevolences
				Conference					56	40	41	44	45	51
481	22851	Garner	Gregory Keith	Jenks	Wake	457280	114,708	114,648	5,823	2,025	0	135	290	40,000
282	22901	Garris Chapel	Jerry E.	Mitchell	Wayne	455053	22,692	22,692	2,816	0	0	0	0	30,800
233	22952	Goshen	Rochele	Bailey	Sampson	455020	10,689	10,689	1,154	235	0	414	0	821
234	22953	Keener	Rochele	Bailey	Sampson	455086	9,891	9,891	1,154	139	0	110	0	1,759
	22950	Goshen-Keener Charge [2]					20,580	20,580	2,308	374	0	524	0	2,580
888	23001	Greater Heights	Matthew R.	Evans	Johnston	451498			0	0	0	0	0	42,332
507	23051	Hayes Barton	Richard T.	Clayton	Wake	457768	305,515	305,515	11,731	780	0	20,860	2,280	355,882
508	23101	Highland	David J.	Goehring	Wake	457781	209,984	209,984	9,715	4,860	0	12,847	2,120	144,430
484	23152	Holland's	Gary E.	Allred	Wake	457416	115,285	115,285	6,467	623	0	4,151	280	26,747
236	23201	Hopewell	Carol Whitley	Dean	Sampson	455634	22,424	22,424	2,454	160	0	65	0	17,163
474	23251	Horne Memorial	G. Rosser	Carter	Johnston	457121	93,138	93,138	3,259	21,313	0	9,845	260	268,794
284	23301	Jefferson	Alice	Davis	Sampson	454971	14,918	14,918	2,133	73	0	188	100	1,870
300	23352	Buckhorn	John David	Amon	Wilson	455111	14,506	14,506	1,107	0	0	0	0	4,042
301	23353	Kenly	John David	Amon	Johnston	455100	11,743	11,743	1,107	0	0	0	0	1,845
	23350	Kenly-Buckhorn Charge [2]					26,249	26,249	2,214	0	0	0	0	5,887
487	23401	Knightdale	Bryan	Siefert	Wake	457462	54,033	31,998	2,925	30	0	3,875	50	23,145
510	23451	Layden Memorial	W. Marshall	Stewart	Wake	457702	5,919	5,919	415	1,510	0	300	0	825
276	23502	Lebanon	Gregory Michael	Moser	Greene	454891	5,593	5,593	601	80	0	20	0	4,151
275	23503	Yelverton	Gregory Michael	Moser	Wayne	454798	3,137	2,853	330	0	0	0	0	3,082
	23500	Lebanon-Yelverton Charge [2]					8,730	8,446	931	80	0	20	0	7,233
511	23551	Longview	Margaret Long	Sanford	Wake	457826	13,155	4,300	0	0	0	25	200	0
639	23601	Lucama	W. Joseph	Stallings	Wilson	455315	5,278	4,998	757	0	0	20	0	200
471	23651	Macedonia	Jesse C.	Staton	Wake	457542	56,984	24,072	3,125	0	0	0	50	0
307	23702	Fellowship	James R.	Huskins	Johnston	455270	7,321	7,326	0	199	66	199	0	0
308	23703	Micro	James R.	Huskins	Johnston	455133	2,612	2,612	329	45	10	0	0	2,452
	23700	Micro-Fellowship Charge [2]					9,933	9,938	329	244	76	199	0	2,452
512	23751	Millbrook	Raymond Karl	Wittman	Wake	457622	151,934	151,934	7,797	1,300	0	0	470	0
310	23801	Mt. Carmel	David	Hollowell	Wayne	455235	14,129	14,129	2,210	793	0	15	0	8,422
643	23851	Mt. Pleasant	Emily	Mills	Nash	457644	8,475	8,475	1,071	0	0	0	0	8,475
497	23901	Mt. Zion	Leonard J.	Rex	Johnston	457438	53,023	52,889	3,994	1,240	0	14,219	0	13,147
285	23951	New Hope	Stephen Michael	Wellman	Wayne	455656	26,873	11,961	2,379	65	0	120	10	12,514
247	24002	Newton Grove	Scott Morgan	Foster	Sampson	455202	11,896	11,896	1,181	155	0	427	0	3,805
246	24003	Maple Grove	Scott Morgan	Foster	Sampson	455372	9,181	9,181	1,181	43	0	402	0	2,673
	24000	Newton Grove Charge [2]					21,077	21,077	2,362	198	0	829	0	6,478
513	24051	North Raleigh	Eric N.	Lindblade	Wake	457382	229,053	229,053	8,400	2,145	0	6,001	1,620	40,480
513	24051	North Raleigh	Susan Clayton	Lindblade	Wake	457382	229,053	229,053	8,400	2,145	0	6,001	1,620	40,480
286	24101	Pine Forest	Richard Vann	Spivey	Wayne	455246	47,259	47,259	2,919	0	0	0	0	11,804
312	24152	First	Sean Douglas	Smith	Johnston	455268	7,362	7,362	841	750	0	530	100	1,033
313	24153	Sanders Chapel	Sean Douglas	Smith	Johnston	455394	6,867	6,867	841	0	0	0	0	0
	24150	Pine Level-Sanders Chapel Charge [2]					14,229	14,229	1,682	750	0	530	100	1,033
515	24201	Pleasant Grove	Jonathan Allen	Minnick	Wake	457688	60,926	60,926	5,721	2,434	0	943	50	12,088
314	24251	Princeton	C. Michael	Coppock	Johnston	455304	22,074	0	2,357	0	0	0	110	0
287	24301	Providence	Terry A.	Hobbs	Wayne	455326	31,608	31,608	2,598	1,635	0	626	350	78,297
291	24351	Salem	Sandy	Schaller	Wayne	455406	25,483	25,483	572	0	0	75	600	13,489
316	24401	Saulston	Carolyn K.	Sims	Wayne	455292	33,915	33,915	0	909	0	0	0	2,778
636	24451	Sims	Barbara High	Tyre	Wilson	457303	5,581	5,581	650	0	0	0	0	1,000
519	24501	Soapstone	Karen H.	Whitaker	Wake	451250	107,371	107,371	3,903	2,295	0	14,400	710	39,900
482	24551	St. Andrews	Wayne Marion	Hicks	Wake	457256	62,594	62,594	3,812	1,155	0	1,450	150	11,250
517	24601	St. James	Kimberly	Lamb	Wake	457757	48,702	48,702	1,582	470	0	2,831	230	25,539

Capital District Table II 2012 Data

50a	50b	50c	50d	50e	50f	50	51	51	51		52	53	54	55a	55b	55	56a
Human Relations Day	One Great Hour Sharing	Peace with Justice	Native American Aware	World Communion	UM Student Day	Total General Church Offerings	Clergy Pensions	Clergy Life Insurance	Total amount paid by the local church for all direct-billed clergy non-health benefits including Pension & Life Insurance		Total amount paid by the local church for all direct-billed clergy health benefits	Pastor's Base Compensation Paid	Associate Pastor's Base Compensation Paid	Housing & Utilities Allowance Paid to/for pastor	Housing & Utilities Allowance Paid to/for associate's)	Total Housing & Utilities Allowance Paid to/for pastor & Associates	Travel Reimbursements Paid to/for pastor
42 A	42 B	42 C	42 D	42 E	42 F	42	58	68d	58 & 68d		68c	64	65	66a	66b	66	67a
0	0	0	0	56	0	56	22,344	900	23,244		27,041	65,039	47,631	6,000	4,000	10,000	0
0	0	0	0	0	0	0	13,326	225	13,551		11,976	46,732	0	4,200	0	4,200	4,000
0	0	0	0	0	0	0	3,949	113	4,062		5,508	20,513	0	1,763	0	1,763	0
20	0	0	8	0	0	28	3,949	113	4,062		5,508	20,513	0	1,762	0	1,762	0
20	0	0	8	0	0	28	7,898	226	8,124	0	11,016	41,026	0	3,525	0	3,525	0
0	0	0	0	0	0	0	11,559	225	11,784		11,016	49,719	0	5,000	0	5,000	6,357
46	604	518	195	566	467	2,396	48,646	624	49,270		33,049	132,676	99,156	8,905	9,945	18,850	7,593
211	628	72	1,638	128	0	2,677	37,284	624	37,908		22,032	101,700	45,407	8,220	4,000	12,220	5,380
0	443	0	0	10	0	453	24,255	399	24,654		22,033	83,816	43,750	4,000	2,151	6,151	3,862
0	0	0	0	0	0	0	8,400	225	8,625		11,016	43,638	0	5,119	0	5,119	6,048
70	75	135	5	0	0	285	12,486	225	12,711		12,725	62,620	0	4,800	0	4,800	4,782
0	0	0	0	0	0	0	8,532	225	8,757		11,017	41,125	0	2,400	0	2,400	4,000
0	0	0	0	0	0	0	4,158	0	4,158		0	21,600	0	2,764	0	2,764	3,000
0	0	0	0	0	0	0	4,059	57	4,116		2,755	21,600	0	2,716	0	2,716	2,885
0	0	0	0	0	0	0	8,217	57	8,274	0	2,755	43,200	0	5,480	0	5,480	5,885
47	324	146	15	68	75	675	10,684	225	10,909		11,016	55,500	0	4,418	0	4,418	2,922
0	0	0	0	0	0	0	2,102	0	2,102		0	3,211	0	3,000	0	3,000	3,000
0	0	0	0	0	0	0	2,495	0	2,495		0	100	0	800	0	800	4,040
0	0	0	0	0	0	0	1,834	0	1,834		0	100	0	500	0	500	4,090
0	0	0	0	0	0	0	4,329	0	4,329	0	0	200	0	1,300	0	1,300	8,130
0	0	0	0	0	0	0	0	0	0		0	20,169	0	0	0	0	0
15	15	5	5	25	0	65	0	0	0		0	18,910	0	0	0	0	3,000
0	0	0	0	0	0	0	13,667	225	13,892		11,036	71,000	0	4,410	0	4,410	0
66	100	66	66	66	66	432	0	0	0		0	19,656	0	1,650	0	1,650	3,600
10	100	10	10	10	10	150	0	0	0		0	6,787	0	550	0	550	0
76	200	76	76	76	76	582	0	0	0	0	0	26,443	0	2,200	0	2,200	3,600
125	484	45	72	0	0	726	29,712	450	30,162		15,590	93,000	43,086	5,652	4,421	10,073	3,659
0	15	0	0	0	0	15	3,567	0	3,567		0	35,303	0	0	0	0	5,500
0	0	0	0	0	0	0	0	0	0		0	27,040	0	0	0	0	4,000
0	308	0	100	0	10	418	12,291	225	12,516		11,016	59,451	16,804	7,966	0	7,966	3,351
0	0	5	10	15	5	35	8,936	225	9,161		11,016	46,421	0	3,430	0	3,430	1,216
0	75	0	0	0	0	75	4,043	87	4,130		5,508	21,000	0	1,850	0	1,850	2,000
0	35	0	0	0	0	35	4,043	87	4,130		5,508	21,000	0	1,850	0	1,850	2,000
0	110	0	0	0	0	110	8,086	174	8,260	0	11,016	42,000	0	3,700	0	3,700	4,000
0	25	0	0	0	0	25	32,463	0	32,463		16,949	114,875	55,600	6,240	4,200	10,440	2,032
0	25	0	0	0	0	25	32,463	0	32,463		16,949	114,875	55,600	6,240	4,200	10,440	2,032
0	0	0	0	0	0	0	10,964	225	11,189		11,016	56,957	0	4,645	0	4,645	5,044
0	0	0	0	0	0	0	2,748	0	2,748		3,300	13,104	0	1,200	0	1,200	0
0	0	0	0	0	0	0	2,748	0	2,748		3,300	13,104	0	1,200	0	1,200	0
0	0	0	0	0	0	0	5,496	0	5,496	0	6,600	26,208	0	2,400	0	2,400	0
150	407	86	191	125	125	1,084	24,094	312	24,406		16,524	73,616	40,319	5,880	1,659	7,539	1,391
0	0	0	0	0	0	0	8,010	220	8,230		15,096	41,996	0	3,500	0	3,500	4,000
5	105	60	25	20	30	245	9,760	225	9,985		11,017	50,700	0	3,528	0	3,528	6,303
0	0	0	0	0	25	25	8,245	225	8,470		11,016	42,833	0	2,868	0	2,868	0
0	0	0	0	0	0	0	9,333	174	9,507		11,016	50,226	0	3,450	0	3,450	3,000
0	0	0	0	0	0	0	2,178	0	2,178		0	16,800	0	0	0	0	0
0	719	0	0	0	0	719	15,540	225	15,765		11,016	78,909	0	4,000	0	4,000	2,544
0	0	145	0	82	30	257	15,003	225	15,228		11,016	74,500	0	3,213	0	3,213	5,500
0	0	0	0	0	0	0	11,895	225	12,120		11,016	52,000	0	5,212	0	5,212	1,110

Capital District Table II 2012 Data

Church Number	Location Number	GCFA Numbers	Church Name	First Name	Last Name	56b	56	57a	57b	57	58	59	60	61	62a
					Conference	Travel Reimbursements Paid to/for associate(s)	Total Travel Reimbursements Paid to/for pastor & Associates Formulas	Other Cash Allowances paid to/for pastor	Other Cash allowance paid to/for Associate	Total amount paid to pastor or associate for any other cash allowances (non accountable)	Deacons Compensation	Diaconal Ministers Total comp	Other Staff Compensation / Expenses Paid	Current Expenses for Program (including Sunday School)	Property Insurance
						67b	67	68a	68b	68	65b	69	70	71	72a
481	22851	Garner	Gregory Keith	Jenks		0	0	0	0	0	0	0	209,424	30,000	10,361
282	22901	Garris Chapel	Jerry E.	Mitchell		0	4,000	300	0	300	0	0	57,855	40,715	3,200
233	22952	Goshen	Rochele	Bailey		0	0	0	0	0	0	0	0	3,800	4,365
234	22953	Keener	Rochele	Bailey		0	0	0	0	0	0	0	5,508	2,009	1,083
	22950	Goshen-Keener Charge [2]				0	0	0	0	0	0	0	5,508	5,809	5,448
888	23001	Greater Heights	Matthew R.	Evans		0	6,357	0	0	0	0	0	17,920	2,655	106
507	23051	Hayes Barton	Richard T.	Clayton		2,594	10,187	1,296	1,914	3,210	0	0	770,572	176,711	33,528
508	23101	Highland	David J.	Goehring		466	5,846	1,983	3,122	5,105	47,209	0	479,131	44,813	26,853
484	23152	Holland's	Gary E.	Allred		2,879	6,741	1,000	510	1,510	0	0	206,994	57,303	16,445
236	23201	Hopewell	Carol Whitely	Dean		0	6,048	144	0	144	0	0	0	6,455	3,167
474	23251	Horne Memorial	G. Rosser	Carter		0	4,782	0	0	0	0	0	157,517	47,046	14,163
284	23301	Jefferson	Alice	Davis		0	4,000	1,000	0	1,000	0	0	8,240	3,000	3,325
300	23352	Buckhorn	John David	Amon		0	3,000	0	0	0	0	0	15,723	5,530	4,007
301	23353	Kenly	John David	Amon		0	2,885	0	0	0	0	0	6,900	6,570	2,510
	23350	Kenly-Buckhorn Charge [2]				0	5,885	0	0	0	0	0	22,623	12,100	6,517
487	23401	Knightdale	Bryan	Siefert		631	3,553	0	0	0	0	0	80,471	13,726	6,502
510	23451	Layden Memorial	W. Marshall	Stewart		0	3,000	0	0	0	0	0	3,000	928	4,115
276	23502	Lebanon	Gregory Michael	Moser		0	4,040	0	0	0	0	0	6,865	1,761	1,401
275	23503	Yelverton	Gregory Michael	Moser		0	4,090	0	0	0	0	0	3,360	0	1,507
	23500	Lebanon-Yelverton Charge [2]				0	8,130	0	0	0	0	0	10,225	1,761	2,908
511	23551	Longview	Margaret Long	Sanford		0	0	0	0	0	0	0	16,624	726	4,052
639	23601	Lucama	W. Joseph	Stallings		0	3,000	0	0	0	0	0	0	350	1,500
471	23651	Macedonia	Jesse C.	Staton		0	0	874	0	874	0	0	52,210	6,092	6,085
307	23702	Fellowship	James R.	Huskins		0	3,600	0	0	0	0	0	4,500	1,905	2,384
308	23703	Micro	James R.	Huskins		0	0	0	0	0	0	0	0	348	668
	23700	Micro-Fellowship Charge [2]				0	3,600	0	0	0	0	0	4,500	2,253	3,052
512	23751	Millbrook	Raymond Karl	Wittman		2,607	6,266	500	513	1,013	20,100	0	261,820	43,443	19,472
310	23801	Mt. Carmel	David	Hollowell		0	5,500	0	0	0	0	0	0	6,802	3,069
643	23851	Mt. Pleasant	Emily	Mills		0	4,000	0	0	0	0	0	0	1,224	1,261
497	23901	Mt. Zion	Leonard J.	Rex		0	3,351	668	0	668	7,966	0	131,170	34,640	7,469
285	23951	New Hope	Stephen Michael	Wellman		0	1,216	215	0	215	0	0	22,127	7,931	6,611
247	24002	Newton Grove	Scott Morgan	Foster		0	2,000	0	0	0	0	0	0	4,759	5,796
246	24003	Maple Grove	Scott Morgan	Foster		0	2,000	500	87	587	0	0	0	2,559	3,074
	24000	Newton Grove Charge [2]				0	4,000	500	87	587	0	0	0	7,318	8,870
513	24051	North Raleigh	Eric N.	Lindblade		1,720	3,752	327	0	327	0	0	511,878	108,044	24,835
513	24051	North Raleigh	Susan Clayton	Lindblade		1,720	3,752	327	0	327	0	0	511,878	108,044	24,835
286	24101	Pine Forest	Richard Vann	Spivey		0	5,044	0	0	0	0	0	73,147	20,088	8,258
312	24152	First	Sean Douglas	Smith		0	0	0	0	0	0	0	0	1,029	1,180
313	24153	Sanders Chapel	Sean Douglas	Smith		0	0	0	0	0	0	0	0	2,377	1,184
	24150	Pine Level-Sanders Chapel Charge [2]				0	0	0	0	0	0	0	0	3,406	2,364
515	24201	Pleasant Grove	Jonathan Allen	Minnick		1,648	3,039	1,423	662	2,085	0	0	103,386	26,869	9,689
314	24251	Princeton	C. Michael	Coppock		0	4,000	500	0	500	0	0	20,000	9,000	6,000
287	24301	Providence	Terry A.	Hobbs		0	6,303	102	0	102	0	0	33,452	20,334	8,104
291	24351	Salem	Sandy	Schaller		0	0	0	0	0	0	0	0	16,507	4,867
316	24401	Saulston	Carolyn K.	Sims		0	3,000	0	0	0	0	0	33,586	24,500	9,752
636	24451	Sims	Barbara High	Tyre		0	0	0	0	0	0	0	4,500	500	1,215
519	24501	Soapstone	Karen H.	Whitaker		0	2,544	394	0	394	0	0	312,369	30,861	9,043
482	24551	St. Andrews	Wayne Marion	Hicks		0	5,500	0	0	0	0	0	76,666	46,958	9,500
517	24601	St. James	Kimberly	Lamb		0	1,110	0	0	0	0	0	80,979	10,445	9,046

Capital District Table II 2012 Data

62b	62	63	64	65
Other Current Operating Expenses (not including Program line 61)	Total Current Operating Expenses (Lines 62a & 62b)	Principal & Interest Paid on Indebtedness, Loans, Mortgages, etc.	Paid on Buildings & Improvements (not including Funds Borrowed)	Grand Total
72b	72	73	74	75
140,684	151,045	135,382	7,200	868,983
17,945	21,145	162,000	17,760	436,542
13,037	17,402	0	5,895	72,256
3,747	4,830	0	3,842	61,115
16,784	22,232	0	9,737	133,371
24,780	24,886	0	20,125	191,794
288,842	322,370	393,760	36,485	2,745,740
247,084	273,937	0	150,000	1,611,941
122,969	139,414	273,019	25,277	1,044,668
8,609	11,776	0	4,589	139,676
168,446	182,609	0	86,017	967,720
5,547	8,872	0	8,500	116,193
14,079	18,086	0	0	90,516
5,370	7,880	0	0	70,117
19,449	25,966	0	0	160,633
87,772	94,274	114,460	32,156	483,181
13,997	18,112	23,660	11,000	76,982
5,997	7,398	0	12,839	46,743
9,726	11,233	0	6,492	33,874
15,723	18,631	0	19,331	80,617
17,440	21,492	0	3,600	67,136
4,650	6,150	0	35,000	69,450
91,390	97,475	157,528	64,239	506,003
4,224	6,608	0	0	46,142
7,314	7,982	0	0	21,265
11,538	14,590	0	0	67,407
200,032	219,504	81,196	14,040	1,001,520
21,005	24,074	0	16,884	117,714
10,027	11,288	0	360	61,933
60,228	67,697	20,623	5,534	465,309
23,450	30,061	19,712	53,912	232,286
39,985	45,781	0	0	102,567
7,443	10,517	0	1,060	62,726
47,428	56,298	0	1,060	165,293
223,733	248,568	299,738	91,416	1,781,774
223,733	248,568	299,738	91,416	1,781,774
72,921	81,179	0	2,356	327,603
8,263	9,443	0	0	41,440
8,016	9,200	0	0	39,637
16,279	18,643	0	0	81,077
76,728	86,417	10,566	51,794	529,805
13,000	19,000	0	0	123,789
35,707	43,811	0	0	294,591
30,753	35,620	25,362	3,879	186,799
34,350	44,102	104,000	33,000	353,989
5,534	6,749	0	0	37,958
59,416	68,459	124,244	61,075	878,934
83,200	92,700	0	75,877	482,326
75,428	84,474	53,740	20,000	410,450

Capital District Table II 2012 Data

Church Number	Lacation Number	Church Name	First Name	Last Name	County	GCFA Number	40a	40b	41	42	44	45	47	49
				Conference			Total amount Apportioned to the Local Church	Total amount Apportioned to the Local Church and PAID to the AC Treasurer	District Administration Funds Paid (District Work Fund)	Total General Advance	YSF	Total Conference Advance Special	Ten Dollar Club	Local Benevolences
									56	40	41			51
311	24651	St. Joseph	Rose C.	Hicks	Wayne	455224	17,492	17,492	2,165	100	0	50	50	5,277
289	24701	St. Luke	Adam Fenton	Seate	Wayne	454982	55,718	38,300	2,828	250	0	15	440	1,100
518	24751	St. Mark's	David Bennett	Williams	Wake	457837	136,041	93,536	4,590	1,239	0	1,049	245	251,333
290	24801	St. Paul	James H.	Harry	Wayne	455007	104,222	104,222	7,278	825	0	7,803	270	138,872
638	24852	Black Creek	Rani Partridge	Woodrow	Wilson	458307	10,899	8,479	0	0	0	0	0	0
378	24853	Stantonsburg	Rani Partridge	Woodrow	Wilson	455543	9,660	9,660	949	0	0	0	0	1,588
	24850	Stantonsburg-Black Creek Charge [2]					20,559	18,139	949	0	0	0	0	1,588
520	24901	Trinity	John Michael	McAllister	Wake	457848	43,706	38,461	2,514	735	0	838	150	3,579
532	24951	Wendell	Bob	Albritton	Wake	458001	39,692	39,692	2,862	2,080	0	0	0	1,098
264	25001	Wesley Chapel	Kyle John	Burrows	Sampson	455678	17,098	17,098	1,542	0	0	27	0	400
521	25051	Wesley Memorial	Heather Herrin	Wong	Wake	457861	15,497	1,800	0	220	0	20	190	500
682	25101	West Nash	William Ervin	Holliday	Wilson	459153	51,998	51,998	2,860	1,000	0	352	540	18,393
522	25151	Westover	Johnnie L.	Wright	Wake	457883	39,941	39,941	2,905	1,500	0	381	400	3,455
326	25201	Westwood	Rufus Ernest	Butner	Wayne	454710	24,018	24,018	2,600	583	0	17	500	14,248
473	25251	White Plains	D. Ray	Warren	Wake	457110	195,750	195,750	8,132	2,805	0	25,439	1,375	347,934
328	25301	Whitley Memorial	James David	Adams	Johnston	455257	8,159	8,159	1,249	63	0	268	100	5,919
523	25351	Wilson Temple	Regina	Henderson	Wake	966988	28,647	7,100	2,250	200	0	161	75	2,500
864	25401	Windborne	Elizabeth R.	Roberts	Wake	452846	33,686	3,809	2,783	664	0	45	0	2,952
683	25451	Winstead	Paul Ralph	Dunham	Wilson	459120	37,443	37,443	2,550	1,545	0	1,601	40	18,339
Capital District Totals							4,894,101	4,455,391	245,635	120,690	101	234,346	23,685	3,244,523

Capital District Table II 2012 Data

50a	50b	50c	50d	50e	50f	50	51	51	51		52	53	54	55a	55b	55	56a
Human Relations Day	One Great Hour Sharing	Peace with Justice	Native American Aware	World Communion	UM Student Day	Total General Church Offerings	Clergy Pensions	Clergy Life Insurance	Total amount paid by the local church for all direct-billed clergy non-health benefits including Pension & Life Insurance		Total amount paid by the local church for all direct-billed clergy health benefits	Pastor's Base Compensation Paid	Associate Pastor's Base Compensation Paid	Housing & Utilities Allowance Paid to/for pastor	Housing & Utilities Allowance Paid to/for associate's)	Total Housing & Utilities Allowance Paid to/for pastor & Associates	Travel Reimbursements Paid to/for pastor
42 A	42 B	42 C	42 D	42 E	42 F	42	58	68d	58 & 68d		68c	64	65	66a	66b	66	67a
0	0	0	0	117	13	130	7,988	206	8,194		11,016	44,725	0	4,603	0	4,603	3,689
0	0	0	0	0	0	0	10,623	225	10,848		11,016	55,184	0	4,393	0	4,393	0
25	285	25	50	0	101	486	16,841	225	17,066		11,016	70,200	16,270	3,959	0	3,959	1,484
101	768	0	0	82	25	976	30,960	425	31,385		19,951	92,000	45,750	7,592	6,197	13,789	3,196
0	0	0	0	0	0	0	4,382	0	4,382		0	21,925	0	2,175	0	2,175	1,980
0	0	0	0	0	0	0	4,221	225	4,446		0	21,925	0	2,175	0	2,175	1,980
0	0	0	0	0	0	0	8,603	225	8,828	0	0	43,850	0	4,350	0	4,350	3,960
0	0	0	0	0	0	0	10,238	200	10,438		11,016	51,312	0	7,272	0	7,272	3,965
0	0	0	0	0	0	0	10,587	225	10,812		8,754	55,000	0	4,628	0	4,628	2,417
0	142	0	0	0	0	142	4,973	225	5,198		11,016	27,407	0	5,069	0	5,069	4,000
0	0	0	0	0	0	0	4,287	0	4,287		0	32,000	0	0	0	0	755
55	145	60	40	37	110	447	13,764	225	13,989		11,016	66,000	0	5,500	0	5,500	4,500
128	151	230	135	179	246	1,069	10,886	225	11,111		17,946	53,388	0	7,251	0	7,251	7,744
43	0	20	139	26	0	228	12,908	225	13,133		5,304	50,234	0	4,391	0	4,391	8,500
0	204	0	35	113	0	352	34,730	420	35,150		22,032	93,709	63,697	6,072	3,585	9,657	2,064
103	206	0	105	0	0	414	3,264	0	3,264		0	11,300	0	4,600	0	4,600	1,767
372	253	203	120	125	161	1,233	11,113	168	11,281		12,843	45,000	0	2,400	0	2,400	3,000
0	0	0	0	0	0	0	9,963	174	10,137		0	53,933	0	4,293	0	4,293	500
0	0	0	0	0	0	0	10,603	225	10,828		1,106	55,080	0	5,917	0	5,917	3,762
3,075	13,141	3,165	3,853	3,035	2,111	28,380	1,016,350	17,449	1,033,799	0	868,236	4,458,757	867,594	355,033	70,868	425,901	302,778

Capital District Table II 2012 Data

Church Number	Location Number	GCFA Numbers	Church Name	First Name	Last Name	56b	56	57a	57b	57	58	59	60	61	62a
					Conference	Travel Reimbursements Paid to/for associate(s)	Total Travel Reimbursements Paid to/for pastor & Associates Formulas	Other Cash Allowances paid to/for pastor	Other Cash allowance paid to/for Associate	Total amount paid to pastor or associate for any other cash allowances (non accountable)	Deacons Compensation	Diaconal Ministers Total comp	Other Staff Compensation /Expenses Paid	Current Expenses for Program (including Sunday School)	Property Insurance
						67b	67	68a	68b	68	65b	69	70	71	72a
311	24651	St. Joseph	Rose C.	Hicks		0	3,689	0	0	0	0	0	6,890	1,491	4,796
289	24701	St. Luke	Adam Fenton	Seate		0	0	0	0	0	0	0	91,021	13,515	8,702
518	24751	St. Mark's	David Bennett	Williams		0	1,484	828	520	1,348	0	0	325,247	29,952	19,725
290	24801	St. Paul	James H.	Harry		1,119	4,315	969	863	1,832	0	0	182,700	28,258	20,386
638	24852	Black Creek	Rani Partridge	Woodrow		0	1,980	436	0	436	0	0	0	2,657	1,628
378	24853	Stantonsburg	Rani Partridge	Woodrow		0	1,980	300	0	300	0	0	1,740	874	2,888
	24850	Stantonsburg-Black Creek Charge [2]				0	3,960	736	0	736	0	0	1,740	3,531	4,516
520	24901	Trinity	John Michael	McAllister		0	3,965	352	0	352	0	0	42,848	2,446	6,913
532	24951	Wendell	Bob	Albritton		0	2,417	636	0	636	0	0	37,229	13,528	5,406
264	25001	Wesley Chapel	Kyle John	Burrows		0	4,000	0	0	0	0	0	0	2,173	1,347
521	25051	Wesley Memorial	Heather Herrin	Wong		0	755	0	0	0	0	0	16,131	525	3,832
682	25101	West Nash	William Ervin	Holliday		0	4,500	0	0	0	0	0	72,515	15,801	6,471
522	25151	Westover	Johnnie L.	Wright		0	7,744	0	0	0	0	0	45,142	4,792	6,280
326	25201	Westwood	Rufus Ernest	Butner		0	8,500	2,000	0	2,000	0	0	9,810	8,864	8,537
473	25251	White Plains	D. Ray	Warren		2,064	4,128	331	331	662	19,302	0	512,714	74,761	21,228
328	25301	Whitley Memorial	James David	Adams		0	1,767	42	0	42	0	0	0	3,509	3,491
523	25351	Wilson Temple	Regina	Henderson		0	3,000	0	0	0	0	0	24,500	4,500	5,468
864	25401	Windborne	Elizabeth R.	Roberts		0	500	0	0	0	0	0	32,672	9,451	2,315
683	25451	Winstead	Paul Ralph	Dunham		0	3,762	11,016	0	11,016	0	0	55,870	10,687	4,829
	Capital District Totals					41,070	343,848	38,955	13,188	52,143	147,501	1,424	8,732,844	1,941,465	711,127

Capital District Table II 2012 Data

62b	62	63	64	65
Other Current Operating Expenses (not including Program line 61)	Total Current Operating Expenses (Lines 62a & 62b)	Principal & Interest Paid on Indebtedness, Loans, Mortgages, etc.	Paid on Buildings & Improvements (not including Funds Borrowed)	Grand Total
72b	72	73	74	75
18,424	23,220	0	9,064	138,156
47,113	55,815	0	0	284,725
156,448	176,173	117,670	26,040	1,148,903
65,148	85,534	0	121,654	887,414
10,425	12,053	0	12,703	66,790
8,809	11,697	0	0	57,334
19,234	23,750	0	12,703	124,124
33,498	40,411	0	21,976	238,313
45,693	51,099	68,399	0	298,234
14,757	16,104	0	7,745	97,921
13,291	17,123	0	42,314	115,865
64,291	70,762	7,100	19,083	361,856
35,446	41,726	0	0	238,750
13,833	22,370	7,080	5,308	179,188
198,646	219,874	144,356	510,169	2,291,998
12,289	15,780	0	12,497	68,931
35,000	40,468	19,000	0	176,511
44,012	46,327	83,562	16,116	267,244
33,601	38,430	0	7,832	262,046
5,113,073	5,824,200	3,480,768	3,029,369	39,560,601

Capital District Table III 2012 Data

Church Number	Location Number	Church Name	First Name	Last Name	County	GCFA Number	66 Number of Pledges & Identified Givers for 2012	67a Received thru Pledges	67b Received from non-pledging, yet identified givers	67c Received from Unidentified Givers	67d Received from Int. & Div.	67e Received from sale of Church Assets	67f Received from building use fees, contributions and rentals
		GCFA Numbers		Conference			1	1a	1b	1c	1d	1e	1f
912	20000	Capital District	Jonathan	Strother									
876	21002	Agape Korean	James Hyung	Kim	Wake	451248	51	0	183,973	17,348	0	0	0
202	21051	Angier	Duane Richard	Partin	Harnett	457006	91	63,141	85,308	4,057	0	0	300
294	21101	Antioch	Walter W.	Gaskins	Johnston	454856	29	0	64,530	2,531	0	0	375
501	21151	Asbury	Terry A.	Bryant	Wake	457735	349	549,919	492,330	18,810	399	0	89,302
319	21201	Asbury	Richard C.	Hill	Johnston	455213	30	0	48,368	1,707	0	0	0
502	21251	Avent Ferry	Donna	Thompson	Wake	457850	56	136,491	4,970	3,028	0	0	11,600
611	21302	Bailey	Eldrick R.	Davis	Nash	457041	111	162,898	21,319	4,129	129	0	752
612	21303	Pleasant Grove	Eldrick R.	Davis	Wilson	457052	17	32,829	4,127	1,239	10	0	0
	21300	Bailey Charge [2]					128	195,727	25,446	5,368	139	0	752
265	21351	Benson	George Ronald	Patton	Johnston	457063	75	0	235,581	3,237	0	0	1,991
503	21401	Benson Memorial	Samuel A.	Williams	Wake	457291	345	369,804	242,597	11,616	39	0	80,434
267	21452	Beston	Walter Sherman	Guthrie	Wayne	454641	34	0	43,616	3,603	2	0	4,680
322	21453	Walker Memorial	Walter Sherman	Guthrie	Wayne	455793	34	0	87,297	5,800	1,400	0	150
	21450	Beston-Walker Memorial Charge [2]					68	0	130,913	9,403	1,402	0	4,830
268	21501	Bethel	H. Mallie	Hinnant	Wayne	454685	70	0	186,000	10,000	4,000	0	0
269	21551	Brogden	Uiyeon	Kim	Wayne	455703	76	0	131,776	5,772	5	0	150
468	21601	Calvary	Richard L.	Hartman	Johnson	457108	7	0	2,870	389	226	0	0
320	21601	Centenary	David Jack	Beck	Johnston	455485	227	437,473	116,446	8,341	135	1,413	3,539
857	21751	Christ Community	Jim	Pegan	Johnston	458125	109	0	175,062	7,982	0	0	805
208	21751	Coats	Richard Phillip	Wilkerson	Harnett	457143	72	0	118,500	13,100	0	0	1,400
504	21802	Cokesbury	Linda E.	Harris	Wake	457713	23	0	20,373	358	0	0	4,800
509	21803	Jenkins Memorial	Linda E.	Harris	Wake	457804	20	0	24,979	589	0	0	16,666
	21800	Cokesbury-Jenkins Memorial Charge [2]					43	0	45,352	947	0	0	21,466
295	21851	Corinth	Valerie F.	Hardison	Johnston	454878	44	0	56,271	786	0	0	0
283	21901	Daniels Memorial	Michael Norwood	Nelson	Wayne	454960	45	0	166,417	10,025	623	0	16,273
213	21951	Divine Street	William Joseph	Wilburn	Harnett	457187	118	211,010	117,592	8,178	396	0	0
245	22001	Ebenezer	Richard F.	Lewis	Johnston	455350	28	0	53,000	1,000	0	0	0
325	22051	Ebenezer	David Glenn	Pate	Wayne	455645	41	0	58,528	2,967	0	0	175
475	22101	Ebenezer	Allison Brady	Hocutt	Wake	457201	87	0	251,044	1,832	538	0	2,338
505	22152	Edenton Street	Edward F.	Hill	Wake	457724	1,296	2,846,828	535,299	60,117	126	0	14,764
273	22201	Edgerton Memorial	Joshua David	Kurtz	Johnston	455441	120	0	162,112	13,830	1,725	0	720
266	22251	Elevation	Reginald W.	Ponder	Johnston	457198	72	0	102,402	13,887	32	0	250
327	22301	Elizabeth	Meredith	Snider	Johnston	457393	56	41,140	5,263	8,952	850	0	6,070
617	22351	Elm City	Janine T.	Youngstrom	Wilson	458342	47	104,879	34,149	4,612	0	0	575
214	22402	Erwin	Jimmie Ray	Tatum	Harnett	457223	150	0	206,369	6,744	1,420	0	0
240	22403	Parker's Grove	Jimmie Ray	Tatum	Cumberland	457212	9	0	2,772	180	0	0	0
	22400	Erwin-Parker's Grove Charge [2]					159	0	209,141	6,924	1,420	0	0
274	22451	Eureka	Michele Karen	Clark	Wayne	454787	58	0	107,819	2,795	0	0	165
623	22501	Evansdale	Robert Lee	Fletcher	Wilson	458386	42	170,890	5,213	3,111	11	0	316
506	22551	Fairmont	Elizabeth	Gaines	Wake	457746	84	282,053	16,955	5,613	10	0	30,967
270	22601	Falling Creek	Robert John	Clark	Wayne	454823	33	0	94,944	2,071	0	0	0
469	22652	First	R. Carl	Frazier	Wake	457085	2,108	1,600,689	677,167	42,560	1,846	0	200
681	22701	First	Robert E.	Bergland	Wilson	459107	408	805,291	123,127	14,534	27	0	1,800
278	22751	Four Oaks	William Joseph	Yow	Johnston	454867	132	0	158,030	6,794	0	0	7,825

Capital District Table III 2012 Data

67g	67	68a	68b	68c	68	69a	69b	69c	69
Received thru fundraisers	Total of 67	Capital Campaign	Memorial/ Endowment/Bequests	Other Sources & Projects	Total of 68	Equitable Compensation Funds	Advanced Specials & Apportioned Fund	Other	Total of 69
1g	1	2a	2b	2c	2	3a	3b	3c	3
	0				0				0
0	201,321	0	0	0	0	0	0	0	0
0	152,806	8,209	0	0	8,209	0	850	0	850
0	67,436	0	0	0	0	0	0	0	0
0	1,150,760	600	360	0	960	0	0	0	0
0	50,075	0	2,844	0	2,844	0	0	0	0
3,856	159,945	0	455	0	455	0	0	4,500	4,500
0	189,227	0	10,005	0	10,005	0	0	0	0
0	38,205	0	0	0	0	0	0	0	0
0	227,432	0	10,005	0	10,005	0	0	0	0
0	240,809	0	9,232	0	9,232	0	0	0	0
0	704,490	245,511	3,265	0	248,776	0	0	0	0
0	51,901	0	0	0	0	0	0	0	0
22,000	116,647	0	0	0	0	0	0	0	0
22,000	168,548	0	0	0	0	0	0	0	0
24,000	224,000	0	0	0	0	0	0	0	0
16,398	154,101	6,149	1,285	0	7,434	0	0	0	0
0	3,485	0	0	0	0	0	0	0	0
15,227	582,574	0	38,461	22,562	61,023	0	0	0	0
3,389	187,238	10,020	225	0	10,245	0	35,346	0	35,346
15,000	148,000	0	0	0	0	0	0	0	0
2,597	28,128	0	0	0	0	0	0	0	0
0	42,234	0	0	0	0	0	0	0	0
2,597	70,362	0	0	0	0	0	0	0	0
0	57,057	0	0	0	0	0	0	0	0
4,000	197,338	0	5,000	0	5,000	0	0	0	0
0	337,176	0	14,264	0	14,264	0	0	0	0
4,000	58,000	0	0	0	0	0	0	0	0
14,618	76,288	0	5,400	0	5,400	0	0	0	0
16,309	272,061	28,155	0	0	28,155	0	0	11,750	11,750
0	3,457,134	2,205	971,195	0	973,400	0	0	0	0
5,000	183,387	0	1,000	0	1,000	0	0	1,400	1,400
15,321	131,892	0	600	0	600	0	0	0	0
0	62,275	3,912	0	0	3,912	0	0	0	0
0	144,215	0	1,390	0	1,390	0	0	0	0
0	214,533	68,554	5,155	0	73,709	0	0	0	0
0	2,952	0	495	0	495	0	0	0	0
0	217,485	68,554	5,650	0	74,204	0	0	0	0
0	110,779	0	2,296	15,530	17,826	0	0	0	0
18,330	197,871	15,751	4,920	2,418	23,089	0	0	0	0
29,974	365,572	0	7,361	10,550	17,911	0	0	0	0
0	97,015	0	0	0	0	0	0	0	0
0	2,322,462	273,283	7,960	0	281,243	0	0	0	0
2,991	947,770	392,203	21,322	831	414,356	0	0	0	0
3,168	175,817	50,015	220	0	50,235	0	0	0	0

Capital District Table III 2012 Data

Church Number	Location Number	Church Name	First Name	Last Name	County	GCFA Number	66 Number of Pledges & Identified Givers for 2011	67a Received thru Pledges	67b Received from non-pledging, yet identified givers	67c Received from Unidentified Givers	67d Received from Int. & Div.	67e Received from sale of Church Assets	67f Received from building use fees, contributions and rentals
		GCFA Numbers		Conference			1	1a	1b	1c	1d	1e	1f
279	22801	Fremont	Deirdre L.	Britt	Wayne	454880	76	126,150	8,974	14,604	2	0	600
481	22851	Garner	Gregory Keith	Jenks	Wake	457280	194	449,259	64,903	12,600	100	0	8,400
282	22901	Garris Chapel	Jerry E.	Mitchell	Wayne	455053	226	0	306,531	15,094	0	0	0
233	22952	Goshen	Rochele	Bailey	Sampson	455020	45	0	58,901	897	419	0	0
234	22953	Keener	Rochele	Bailey	Sampson	455086	55	0	61,731	973	535	0	100
	22950	Goshen-Keener Charge [2]					100	0	120,632	1,870	954	0	100
888	23001	Greater Heights	Matthew R.	Evans	Johnston	451498	225	0	184,395	15,698	0	0	0
507	23051	Hayes Barton	Richard T.	Clayton	Wake	457768	809	2,102,682	163,015	18,729	925	0	19,320
508	23101	Highland	David J.	Goehring	Wake	457781	428	993,113	154,243	12,060	874	0	196,902
484	23152	Holland's	Gary E.	Allred	Wake	457416	473	442,461	464,116	10,910	351	0	545
236	23201	Hopewell	Carol Whitley	Dean	Sampson	455634	113	98,845	29,717	3,417	0	0	1,350
474	23251	Horne Memorial	G. Rosser	Carter	Johnston	457121	443	413,013	316,994	16,159	0	117,516	300
284	23301	Jefferson	Alice	Davis	Sampson	454971	61	104,788	1,500	3,280	0	0	5,850
300	23352	Buckhorn	John David	Amon	Wilson	455111	87	0	85,714	3,472	0	0	1,435
301	23353	Kenly	John David	Amon	Johnston	455100	33	0	57,641	1,424	11	0	0
	23350	Kenly-Buckhorn Charge [2]					120	0	143,355	4,896	11	0	1,435
487	23401	Knightdale	Bryan	Siefert	Wake	457462	216	292,276	106,955	34,344	291	0	3,469
510	23451	Layden Memorial	W. Marshall	Stewart	Wake	457702	37	0	63,695	4,216	15	0	800
276	23502	Lebanon	Gregory Michael	Moser	Greene	454891	20	0	32,731	965	6,520	0	0
275	23503	Yelverton	Gregory Michael	Moser	Wayne	454798	19	0	30,557	564	41	0	0
	23500	Lebanon-Yelverton Charge [2]					39	0	63,288	1,529	6,561	0	0
511	23551	Longview	Margaret Long	Sanford	Wake	457826	14	25,598	300	1,862	20	0	12,368
639	23601	Lucama	W. Joseph	Stallings	Wilson	455315	8	0	25,600	830	0	0	0
471	23651	Macedonia	Jesse C.	Staton	Wake	457542	170	308,110	88,633	25,325	0	0	0
307	23702	Fellowship	James R.	Huskins	Johnston	455270	31	0	45,000	22,000	0	0	0
308	23703	Micro	James R.	Huskins	Johnston	455133	15	0	20,725	434	0	0	0
	23700	Micro-Fellowship Charge [2]					46	0	65,725	22,434	0	0	0
512	23751	Millbrook	Raymond Karl	Wittman	Wake	457622	361	534,569	364,457	13,063	77	0	5,890
310	23801	Mt. Carmel	David	Hollowell	Wayne	455235	57	0	86,674	8,370	649	0	805
643	23851	Mt. Pleasant	Emily	Mills	Nash	457644	33	0	54,347	2,680	0	0	465
497	23901	Mt. Zion	Leonard J.	Rex	Johnston	457438	315	249,373	236,691	19,539	621	0	1,384
285	23951	New Hope	Stephen Michael	Wellman	Wayne	455656	77	72,656	85,790	3,641	994	0	4,810
247	24002	Newton Grove	Scott Morgan	Foster	Sampson	455202	90	0	72,356	8,613	877	0	100
246	24003	Maple Grove	Scott Morgan	Foster	Sampson	455372	14	0	55,630	7,250	1,047	0	256
	24000	Newton Grove Charge [2]					104	0	127,986	15,863	1,924	0	356
513	24051	North Raleigh	Eric N.	Lindblade	Wake	457382	1,110	1,144,905	454,183	36,095	6,952	0	150
513	24051	North Raleigh	Susan Clayton	Lindblade	Wake	457382	1,110	1,144,905	454,183	36,095	6,952	0	150
286	24101	Pine Forest	Richard Vann	Spivey	Wayne	455246	200	0	305,584	7,368	0	0	50
312	24152	First	Sean Douglas	Smith	Johnston	455268	33	0	58,753	2,792	0	0	0
313	24153	Sanders Chapel	Sean Douglas	Smith	Johnston	455394	53	0	38,574	3,767	0	0	0
	24150	Pine Level-Sanders Chapel Charge [2]					86	0	97,327	6,559	0	0	0
515	24201	Pleasant Grove	Jonathan Allen	Minnick	Wake	457688	270	371,152	110,699	11,276	1,353	0	465
314	24251	Princeton	C. Michael	Coppock	Johnston	455304	71	92,729	19,175	2,174	0	0	350
287	24301	Providence	Terry A.	Hobbs	Wayne	455326	131	161,849	78,898	2,978	329	0	0
291	24351	Salem	Sandy	Schaller	Wayne	455406	37	0	137,571	2,710	0	0	1,000
316	24401	Saulston	Carolyn K.	Sims	Wayne	455292	152	0	401,356	8,722	223	0	200
636	24451	Sims	Barbara High	Tyre	Wilson	457303	53	0	33,000	3,524	50	0	0
519	24501	Soapstone	Karen H.	Whitaker	Wake	451250	187	677,489	155,040	13,953	1,001	0	7,730
482	24551	St. Andrews	Wayne Marion	Hicks	Wake	457256	202	350,130	99,551	4,071	16,250	0	0
517	24601	St. James	Kimberly	Lamb	Wake	457757	249	0	381,878	7,020	0	0	6,907

Capital District Table III 2012 Data

67g	67	68a	68b	68c	68	69a	69b	69c	69
Received thru fundraisers	Total of 67	Capital Campaign	Memorial/ Endowment/Bequests	Other Sources & Projects	Total of 68	Equitable Compensation Funds	Advanced Specials & Apportioned Fund	Other	Total of 69
1g	1	2a	2b	2c	2	3a	3b	3c	3
11,940	162,270	0	3,795	0	3,795	0	0	0	0
0	535,262	180,000	7,630	0	187,630	0	0	0	0
0	321,625	166,191	0	76,680	242,871	0	0	0	0
11,316	71,533	0	6,505	0	6,505	0	0	0	0
5,756	69,095	0	241	0	241	0	0	0	0
17,072	140,628	0	6,746	0	6,746	0	0	0	0
0	200,093	0	0	0	0	0	0	0	0
0	2,304,671	295,233	167,421	0	462,654	0	0	0	0
12,093	1,369,285	0	10,850	0	10,850	0	0	0	0
52,029	970,412	84,012	4,221	0	88,233	0	0	0	0
0	133,329	0	175	0	175	0	0	0	0
0	863,982	0	625	0	625	0	0	0	0
0	115,418	0	2,921	0	2,921	0	0	0	0
12,894	103,515	0	938	0	938	0	0	0	0
8,519	67,595	0	0	0	0	0	0	0	0
21,413	171,110	0	938	0	938	0	0	0	0
32,959	470,294	8,750	945	0	9,695	0	0	0	0
0	68,726	0	0	0	0	0	0	0	0
0	40,216	0	0	0	0	0	0	0	0
0	31,162	0	0	0	0	0	0	0	0
0	71,378	0	0	0	0	0	0	0	0
277	40,425	0	520	0	520	0	0	0	0
6,735	33,165	0	1,550	0	1,550	0	0	0	0
18,804	440,872	25,250	2,895	0	28,145	0	0	0	0
0	67,000	0	0	0	0	0	0	0	0
0	21,159	0	0	0	0	0	0	0	0
0	88,159	0	0	0	0	0	0	0	0
47,774	965,830	17,461	0	0	17,461	0	0	0	0
6,763	103,261	89	2,642	0	2,731	0	0	0	0
3,086	60,578	0	590	0	590	0	0	0	0
33,296	540,904	0	3,330	0	3,330	0	0	0	0
7,520	175,411	2,379	1,410	29,195	32,984	0	0	0	0
10,453	92,399	0	1,860	0	1,860	0	0	0	0
12,869	77,052	0	50	0	50	0	0	0	0
23,322	169,451	0	1,910	0	1,910	0	0	0	0
16,000	1,658,285	136,343	10,990	0	147,333	0	0	0	0
16,000	1,658,285	136,343	10,990	0	147,333	0	0	0	0
6,753	319,755	18,323	8,660	0	26,983	0	0	0	0
0	61,545	0	0	0	0	0	0	0	0
0	42,341	20,576	1,138	0	21,714	0	0	0	0
0	103,886	20,576	1,138	0	21,714	0	0	0	0
0	494,945	0	1,730	0	1,730	0	0	25,000	25,000
4,000	118,428	0	0	0	0	0	0	0	0
0	244,054	0	12,253	0	12,253	0	0	0	0
0	141,281	3,079	3,561	15,113	21,753	0	0	0	0
0	410,501	7,200	1,525	0	8,725	0	0	0	0
1,015	37,589	0	750	1,000	1,750	0	0	0	0
0	855,213	0	670	0	670	0	0	0	0
0	470,002	172,027	12,802	0	184,829	0	0	1,500	1,500
0	395,805	0	11,795	0	11,795	0	0	0	0

Capital District Table III 2012 Data

Church Number	Location Number	GCFA Numbers	Church Name	First Name	Last Name	County	GCFA Number	66 Number of Pledges & Identified Givers for 2011	67a Received thru Pledges	67b Received from non-pledging, yet identified givers	67c Received from Unidentified Givers	67d Received from Int. & Div.	67e Received from sale of Church Assets	67f Received from building use fees, contributions and rentals
		Numbers		Conference				1	1a	1b	1c	1d	1e	1f
311	24651	St. Joseph	Rose C.	Hicks	Wayne	455224		89	0	101,376	2,854	4,889	0	6,050
289	24701	St. Luke	Adam Fenton	Seate	Wayne	454982		120	129,604	145,976	553	0	0	255
518	24751	St. Mark's	David Bennett	Williams	Wake	457837		390	596,049	123,056	7,861	0	0	13,889
290	24801	St. Paul	James H.	Harry	Wayne	455007		275	537,540	320,486	6,331	0	0	2,820
638	24852	Black Creek	Rani Partridge	Woodrow	Wilson	458307		30	0	59,394	1,600	0	0	350
378	24853	Stantonsburg	Rani Partridge	Woodrow	Wilson	455543		26	0	49,388	1,961	8	0	2,400
	24850	Stantonsburg-Black Creek Charge [2]						56	0	108,782	3,561	8	0	2,750
520	24901	Trinity	John Michael	McAllister	Wake	457848		76	151,275	68,503	3,912	26	0	350
532	24951	Wendell	Bob	Albritton	Wake	458001		152	0	215,759	5,747	290	0	125
264	25001	Wesley Chapel	Kyle John	Burrows	Sampson	455678		28	0	69,483	5,209	310	0	20
521	25051	Wesley Memorial	Heather Herrin	Wong	Wake	457861		43	0	72,138	1,091	736	0	2,750
682	25101	West Nash	William Ervin	Holliday	Wilson	459153		209	0	386,912	21,480	275	0	13,200
522	25151	Westover	Johnnie L.	Wright	Wake	457883		77	101,000	93,000	12,000	0	0	3,340
326	25201	Westwood	Rufus Ernest	Butner	Wayne	454710		77	0	155,263	4,436	0	0	200
473	25251	White Plains	D. Ray	Warren	Wake	457110		497	550,998	857,395	15,674	6,186	0	0
328	25301	Whitley Memorial	James David	Adams	Johnston	455257		45	44,467	29,207	823	0	0	0
523	25351	Wilson Temple	Regina	Henderson	Wake	966988		200	110,000	60,000	8,500	0	0	200
864	25401	Windborne	Elizabeth R.	Roberts	Wake	452846		150	163,870	64,144	6,925	250	360	1,750
683	25451	Winstead	Paul Ralph	Dunham	Wilson	459120		123	175,522	84,897	4,829	0	0	200
	Capital District Totals							16,904	19,386,807	13,783,650	835,473	67,446	119,289	629,282

Capital District Table III 2012 Data

67g	67	68a	68b	68c	68	69a	69b	69c	69
Received thru fundraisers	Total of 67	Capital Campaign	Memorial/ Endowment/Bequests	Other Sources & Projects	Total of 68	Equitable Compensation Funds	Advanced Specials & Apportioned Fund	Other	Total of 69
1g	1	2a	2b	2c	2	3a	3b	3c	3
1,220	116,389	0	6,245	0	6,245	0	0	0	0
24,489	300,877	0	930	0	930	0	0	0	0
0	740,855	464,178	1,395	0	465,573	0	0	0	0
387	867,564	0	43,967	0	43,967	0	0	0	0
5,155	66,499	0	0	10,303	10,303	0	0	0	0
0	53,757	0	645	0	645	0	0	103	103
5,155	120,256	0	645	10,303	10,948	0	0	103	103
0	224,066	0	2,975	0	2,975	0	0	0	0
28,864	250,785	67,718	0	0	67,718	0	0	0	0
92	75,114	0	400	0	400	0	0	8,030	8,030
650	77,365	0	720	0	720	0	0	0	0
0	421,867	0	8,875	0	8,875	0	0	0	0
570	209,910	0	12,250	0	12,250	0	0	0	0
12,776	172,675	0	0	0	0	0	0	0	0
0	1,430,253	283,011	675	0	283,686	0	0	0	0
6,584	81,081	0	700	0	700	0	0	0	0
0	178,700	0	0	0	0	0	0	3,000	3,000
0	237,299	0	100	0	100	0	0	0	0
77,176	342,624	24,176	3,000	0	27,176	0	0	0	0
696,992	35,518,939	3,080,563	1,484,575	184,182	4,749,320	0	36,196	55,283	91,479

Corridor District Table I 2012 Data

Church Number	Location Number	GCFA Numbers	Church Name	First Name	Last Name	County	GCFA Number	1 Total professing Members at Beginning of year 2012	2a Received on Profession of Christian Faith	2b Restored by Affirmation	2 Total of Professions of Faith and Restored	2c Line 1 Increase	3 Received from Other United Methodist Churches	4 Received from Other Denominations	5a Removed or Corrected by Charge Conference Action	5b Withdrawn	5a & b Total Removed by Charge Conference action or Withdrawn	5c Line 1 Decrease	6 Removed by Transfer to Other United Methodist Churches
					Conference			1	2a	2b	2		3	4	5a	5b	5		6
913	30000	Corridor District	Donna Banks																
13	31001	Aldersgate	Donnie L. Jones			Orange	451465	200	3	0		3	0	0	0	0	0	0	0
74	31051	Aldersgate	William Douglas Lain			Durham	451545	899	16	1	17	0	15	10	0	0	0	0	0
889	31101	All Saints'	Christopher Gregory Moore			Wake	451977	168	6	15	21	0	6	2	0	6	6	0	3
63	31152	Allensville	Ronald J. Snider			Person	451261	219	1	0	1	0	1	5	0	0	0	0	0
64	31153	Trinity	Ronald J. Snider			Granville	451272	172	0	0	0	0	0	0	0	0	0	0	0
	31150	Allensville-Trinity Charge [2]					391	1	0	1	0	1	5	0	0	0	0	0	0
14	31201	Amity	Gloria W. Harris			Orange	451476	362	11	1	12	0	1	8	0	0	0	0	3
65	31251	Andrews Chapel	Susan Harris White			Durham	451283	110	2	0	2	0	3	0	0	0	0	0	0
75	31301	Asbury	Martha Ann McLean			Durham	451567	356	2	0	2	0	0	0	0	0	0	0	2
1	31351	Bellemont	John Farron Duncan			Alamance	450415	587	7	0	7	0	2	3	0	0	0	0	2
77	31401	Bethany	James T. Weaver			Durham	451580	321	0	0	0	0	0	0	0	0	0	0	5
2	31452	Bethel	Hyun Soak Park			Alamance	450222	261	1	0	1	0	0	0	0	0	0	0	0
748	31453	Center	Hyun Soak Park			Alamance	451124	161	1	0	1	0	0	0	0	0	0	0	0
	31450	Bethel-Center Charge [2]					422	2	0	2	0	0	0	0	0	0	0	0	0
18	31502	Bethel	Tony Joseph McDonald			Caswell	450528	99	7	0	7	0	0	0	0	0	0	0	1
19	31503	Locust Hill	Tony Joseph McDonald			Caswell	450530	76	3	0	3	0	0	2	0	0	0	0	0
	31500	Bethel-Locust Hill Charge [2]					175	10	0	10	0	0	2	0	0	0	0	0	1
78	31551	Bethesda	Harold D. Salmon			Durham	451317	121	1	0	1	0	0	7	0	0	0	0	3
69	31602	Brookland	Seong-il Eom			Person	451328	93	0	0	0	0	0	0	0	20	20	0	0
70	31603	Brooksdale	Seong-il Eom			Person	451341	83	0	0	0	0	1	1	0	3	3	0	0
	31600	Brookland-Brooksdale Charge [2]					176	0	0	0	0	0	1	1	0	23	23	0	0
3	31652	Bethel	Stewart Allen Crank			Alamance	450461	89	0	0	0	0	0	0	0	0	0	0	0
4	31653	Camp Springs	Stewart Allen Crank			Caswell	450437	81	0	0	0	0	0	0	0	0	0	0	0
	31650	Burlington Circuit					170	0	0	0	0	0	0	0	0	0	0	0	0
79	31701	Calvary	Jennifer Lynn Anderson			Durham	451625	220	0	0	0	14	5	1	148	1	149	0	1
11	31751	Carrboro	Margaret Claire Clyburn			Orange	451421	377	0	0	0	0	5	0	0	0	0	0	2
29	31801	Cedar Cliff	James Elton Wooten			Alamance	450858	288	1	0	1	0	1	2	0	0	0	0	0
12	31851	Cedar Grove	Karl Grant			Orange	451443	190	0	0	0	0	1	0	0	0	0	0	0
846	31901	Christ	Steven W. McElroy			Orange	452232	1,229	22	16	38	0	12	20	0	0	0	0	9
71	31951	Community	Jessie Shuman Larkins			Granville	451385	136	1	0	1	0	5	0	0	0	0	0	0
21	32001	Concord	David Lewis King			Alamance	451181	185	0	0	0	0	0	0	0	4	4	0	1
72	32051	Concord	Karl Neuschaefer			Person	452117	218	1	1	2	0	4	0	30	0	30	0	1
5	32101	Davis Street	Ellen McCubbin			Alamance	450288	689	1	2	3	0	3	1	0	3	3	0	4
81	32151	Duke Memorial	Ginger A. Thomas			Durham	451682	855	10	2	12	0	9	4	1	5	6	0	9
81	32151	Duke Memorial	Lee Roger Owens			Durham	451682	855	10	2	12	0	9	4	1	5	6	0	9
82	32201	Duke's Chapel	Julia Ellen Alliger			Durham	451660	122	2	0	2	0	1	0	0	1	1	0	1
22	32251	Efland	Kenneth B. McLean			Orange	451842	309	0	0	0	0	7	0	0	0	0	0	1
6	32301	Emmanuel	J. Neal Salter			Alamance	450426	245	1	0	1	0	0	0	0	0	0	0	1
24	32351	Eno	Brenda Marlowe			Orange	451864	46	1	0	1	0	0	0	0	0	0	0	0
83	32401	Epworth	Hope A. Vickers			Durham	451705	904	8	0	8	0	12	3	0	0	0	0	6
27	32451	Fairview	S. Mark Clark			Alamance	450541	202	0	0	0	0	4	0	0	0	0	0	2
7	32501	Faith	William Marvin Budzinski			Alamance	450346	226	0	0	0	0	2	2	0	0	0	0	0
23	32551	First	Curtis Keith Sexton			Alamance	450448	545	3	0	3	0	7	2	0	1	1	0	23

Corridor District Table I 2012 Data

7	8	9. a.	9. b.	9. c.	9. d.	9. e.	9. f.	9. a.	9. h.	9. i.	9	10	11	12	13	14	15	16	17	18	19
Removed by Transfer to Other Denominations	Removed by Death	Asian	African American	Hispanic	Native American	Pacific Islander	White	Multiracial	Females	Males	Total Full Members at Close of year 2012 w/Formulas	Avg Attendance at Principal Weekly Worship Service	Number of Persons Baptized This Year	Total baptized members who have not become professing members	Number of Persons on Constituency Roll	Total Enrolled in Confirmation Classes This Year	Number of Children (0-11) in Christian groups and all other small groups	Number of Youth (12-18) in Christian groups and all other small groups	Number of Adults (19-30) in Christian groups and all other small groups	Number of Adults (31+ yrs) in Christian groups and all other small groups	TOTAL number of person in Christian groups and all other small groups (15 - 18)
7	8	A	AA	H	N	P	W	MR	9b	9b	9	10	11	12	13	14	15	16	17	18	19
1	5	0	14	0	0	0	183	0	55	142	197	47	0	0	5	0	0	0	0	10	10
1	4	1	2	0	0	2	931	0	375	561	936	333	7	135	0	15	96	52	17	309	474
2	0	3	2	1	0	0	180	0	80	106	186	131	16	78	55	2	54	24	4	31	113
1	4	1	0	0	0	0	220	0	100	121	221	76	2	28	63	0	6	3	6	42	57
1	0	0	0	0	0	0	171	0	71	100	171	46	0	6	44	0	5	3	7	17	32
2	4	1	0	0	0	0	391	0	171	221	392	122	2	34	107	0	11	6	13	59	89
2	1	0	10	5	0	0	358	4	209	168	377	57	9	4	15	0	11	9	15	52	87
0	0	0	1	3	0	0	111	0	51	64	115	48	4	18	38	0	12	0	5	28	45
0	6	0	4	0	1	0	343	2	151	199	350	88	3	16	42	0	6	3	8	65	82
2	9	0	4	1	0	0	581	0	261	325	586	207	7	94	176	7	24	47	11	92	174
0	5	4	2	0	0	1	303	1	125	186	311	92	0	0	22	0	6	6	10	58	80
0	4	0	0	0	0	0	258	0	128	130	258	62	1	7	0	0	8	5	2	25	40
0	3	0	0	0	0	0	159	0	67	92	159	59	1	0	13	0	2	6	0	7	15
0	7	0	0	0	0	0	417	0	195	222	417	121	2	7	13	0	10	11	2	32	55
0	1	0	0	0	0	0	104	0	49	55	104	55	0	5	10	0	3	3	4	36	46
0	0	0	0	0	0	0	81	0	38	43	81	45	0	2	8	0	0	2	10	24	36
0	1	0	0	0	0	0	185	0	87	98	185	100	0	7	18	0	3	5	14	60	82
0	1	0	4	0	0	0	121	0	50	75	125	48	2	0	0	0	6	5	10	25	46
0	2	0	0	0	0	0	71	0	27	44	71	39	0	0	20	0	1	0	0	15	16
1	5	0	0	0	0	0	76	0	31	45	76	23	0	0	0	0	0	0	0	5	5
1	7	0	0	0	0	0	147	0	58	89	147	62	0	0	20	0	1	0	0	20	21
0	2	0	0	0	0	0	87	0	38	49	87	42	0	0	12	0	5	0	0	47	52
0	1	0	0	0	0	0	80	0	37	43	80	43	0	0	14	0	2	3	2	23	30
0	3	0	0	0	0	0	167	0	75	92	167	85	0	0	26	0	7	3	2	70	82
0	2	0	3	0	0	0	85	0	35	53	88	32	0	0	7	0	0	0	2	12	14
1	2	2	1	1	0	0	373	0	167	210	377	99	1	27	21	0	20	10	6	54	90
0	4	0	2	0	0	0	286	0	111	177	288	77	2	24	22	0	6	13	1	20	40
0	1	0	2	0	0	0	188	0	108	82	190	84	2	10	42	0	20	22	5	33	80
3	10	3	15	7	7	3	1,233	9	521	756	1,277	522	19	15	199	16	115	122	42	157	436
1	3	4	1	2	0	0	131	0	62	76	138	49	2	16	26	1	10	1	0	30	41
0	3	0	1	0	0	0	176	0	100	77	177	68	0	0	0	0	42	2	0	32	76
0	1	0	0	0	0	0	192	0	90	102	192	124	1	18	125	7	20	7	0	51	78
4	15	0	1	0	0	0	669	0	201	469	670	135	1	23	0	0	10	10	0	60	80
4	18	3	25	2	0	0	812	1	345	498	843	254	9	203	160	20	122	77	30	132	361
4	18	3	25	2	0	0	812	1	345	498	843	254	9	203	160	20	122	77	30	132	361
0	2	0	5	0	0	0	114	2	52	69	121	72	0	13	56	0	13	4	0	44	61
0	3	0	0	0	0	0	312	0	132	180	312	100	4	21	30	0	17	18	9	49	93
2	12	0	1	1	0	0	229	0	113	118	231	86	0	12	37	0	2	0	0	58	60
0	4	0	0	0	0	0	43	0	6	37	43	16	1	1	10	0	2	1	1	6	10
5	11	8	17	0	1	4	875	0	425	480	905	235	4	132	64	6	50	19	22	84	175
0	4	2	0	0	0	0	197	1	82	118	200	71	1	10	18	5	6	10	0	51	67
5	2	0	0	0	0	0	223	0	98	125	223	67	2	2	21	0	8	10	4	56	78
0	9	1	1	2	0	0	520	0	242	282	524	172	2	1	13	0	11	18	19	40	88

Corridor District Table I 2012 Data

Church Number	Location Number	GCFA Numbers	Church Name	First Name	Last Name	20	21	22	23	24	25	26	27	28	29	29b
					Conference	Average Attendance in Sunday Church School	Number of persons (all ages) in covenant discipleship groups	Number of participants in Vacation Bible School	Number of ongoing CLASSES (all ages) for learning in Sunday Church School	Number of ongoing CLASSES for learning (all ages) other than Sunday Church School	Total number of Christian formation groups other than Sunday church school	Membership in United Methodist Men	Amount Paid for Projects UMM	Membership in United Methodist Women	Amount paid for local church and community work UMW	Membership of UMYF
						20	21a	22	23	24	25	26	27	28	29a	29b
913	30000	Corridor District	Donna Banks													
13	31001	Aldersgate	Donnie L. Jones			10	0	0	1	0	2	0	0	12	400	0
74	31051	Aldersgate	William Douglas Lain			117	86	187	13	15	21	70	2,276	0	0	0
889	31101	All Saints'	Christopher Gregory Moore			26	22	22	5	2	0	0	0	0	0	24
63	31152	Allensville	Ronald J. Snider			35	4	30	7	0	1	20	825	25	1,500	4
64	31153	Trinity	Ronald J. Snider			0	4	30	5	0	1	0	0	8	650	0
	31150	Allensville-Trinity Charge [2]				35	8	60	12	0	2	20	825	33	2,150	4
14	31201	Amity	Gloria W. Harris			23	25	0	4	2	2	0	0	25	2,384	9
65	31251	Andrews Chapel	Susan Harris White			10	0	12	1	2	2	8	60	12	2,930	0
75	31301	Asbury	Martha Ann McLean			75	90	20	5	0	4	0	0	10	1,700	0
1	31351	Bellemont	John Farron Duncan			81	46	105	12	12	4	35	2,830	50	7,933	32
77	31401	Bethany	James T. Weaver			54	25	20	6	0	3	16	5,220	57	3,485	5
2	31452	Bethel	Hyun Soak Park			25	6	19	3	2	3	6	0	0	0	5
748	31453	Center	Hyun Soak Park			12	2	15	1	0	2	0	0	15	0	7
	31450	Bethel-Center Charge [2]				37	8	34	4	2	5	6	0	15	0	12
18	31502	Bethel	Tony Joseph McDonald			16	12	0	1	1	2	0	0	22	1,500	3
19	31503	Locust Hill	Tony Joseph McDonald			15	21	0	1	1	2	0	0	22	1,600	1
	31500	Bethel-Locust Hill Charge [2]				31	33	0	2	2	4	0	0	44	3,100	4
78	31551	Bethesda	Harold D. Salmon			20	10	35	3	0	6	0	0	8	500	0
69	31602	Brookland	Seong-il Eom			14	0	0	1	1	0	0	0	18	200	0
70	31603	Brooksdale	Seong-il Eom			6	0	0	1	1	0	0	0	11	0	0
	31600	Brookland-Brooksdale Charge [2]				20	0	0	2	2	0	0	0	29	200	0
3	31652	Bethel	Stewart Allen Crank			35	8	0	4	1	1	17	4,558	21	2,678	0
4	31653	Camp Springs	Stewart Allen Crank			23	8	15	2	2	1	12	936	12	2,553	0
	31650	Burlington Circuit				58	16	15	6	3	2	29	5,494	33	5,231	0
79	31701	Calvary	Jennifer Lynn Anderson			0	0	0	0	1	2	0	0	0	0	0
11	31751	Carrboro	Margaret Claire Clyburn			50	9	133	8	1	2	15	170	42	700	7
29	31801	Cedar Cliff	James Elton Wooten			20	8	20	3	0	1	8	0	25	2,105	13
12	31851	Cedar Grove	Karl Grant			9	20	27	2	2	3	19	500	10	2,184	22
846	31901	Christ	Steven W. McElroy			153	85	201	17	8	4	24	0	75	0	122
71	31951	Community	Jessie Shuman Larkins			22	6	4	4	0	2	14	0	15	1,354	0
21	32001	Concord	David Lewis King			20	0	36	4	0	5	0	0	0	0	0
72	32051	Concord	Karl Neuschaefer			53	54	42	6	2	0	19	1,977	22	4,453	0
5	32101	Davis Street	Ellen McCubbin			46	12	49	6	0	6	25	1,000	35	500	10
81	32151	Duke Memorial	Ginger A. Thomas			110	6	83	12	5	12	0	0	0	0	69
81	32151	Duke Memorial	Lee Roger Owens			110	6	83	12	5	12	0	0	0	0	69
82	32201	Duke's Chapel	Julia Ellen Alliger			28	23	26	5	2	6	0	0	21	3,147	0
22	32251	Efland	Kenneth B. McLean			36	14	100	6	4	1	12	890	25	1,150	18
6	32301	Emmanuel	J. Neal Salter			47	0	0	4	0	0	14	0	21	200	0
24	32351	Eno	Brenda Marlowe			6	0	0	1	0	0	0	0	0	0	0
83	32401	Epworth	Hope A. Vickers			114	41	70	14	10	2	15	200	62	613	19
27	32451	Fairview	S. Mark Clark			31	0	14	4	1	2	20	4,056	41	987	10
7	32501	Faith	William Marvin Budzinski			28	23	25	7	4	1	20	1,340	30	2,450	9
23	32551	First	Curtis Keith Sexton			97	12	0	9	4	4	35	4,040	67	8,149	18

Corridor District Table I 2012 Data

29c	30a	30b	31a	31b	32	33	34	35	36	37	38	39
Amount Paid for UMYF Projects	Number of UM Volunteer In Mission (UMVIM) teams were sent from this church last year	Number of church members participating in UMYF team	Number of other mission teams sent from local church	Number of person sent out on other mission teams from this church	Number of community ministries for daycare and/or education	Number of persons impacted by community ministries for daycare and education	Number of community ministries for outreach, justice & mercy	Number of persons impacted by community ministries for outreach, justice & mercy	Market value of church owned land, buildings, equipment and parsonage	Market value of other assets (cash, securities, other property)	Indebtedness on items 36 & 37	Other indebtedness
29c	30a	30b	33	34	32	33	34	35	36	37	38	39
0	0	0	0	0	1	41	4	210	1,800,000	300,000	0	0
7,940	3	28	3	54	2	1,000	21	10,000	5,351,000	235,000	922,000	0
6,394	0	0	2	23	0	0	7	1,000	773,000	128,614	0	0
0	9	0	0	0	1	30	1	55	1,250,000	77,000	0	0
0	0	0	0	0	0	0	1	35	600,000	2,200	0	0
0	9	0	0	0	1	30	2	90	1,850,000	79,200	0	0
3,000	0	0	0	0	3	200	7	350	362,000	214,480	17,779	0
0	1	5	0	0	0	0	1	20	326,000	130,933	0	0
0	0	0	1	10	1	250	6	750	6,588,600	634,547	0	0
19,979	2	30	2	30	1	38	7	100	5,841,115	245,345	0	0
5,623	1	8	0	0	0	0	0	0	3,075,000	198,845	617,330	648
850	0	0	1	2	0	0	2	43	1,234,500	20,000	0	0
0	0	0	1	5	0	0	3	50	1,077,000	123,948	0	0
850	0	0	2	7	0	0	5	93	2,311,500	143,948	0	0
150	0	0	0	0	0	0	2	25	439,030	8,000	0	0
0	0	0	1	3	0	0	3	33	546,398	10,500	0	0
150	0	0	1	3	0	0	5	58	985,428	18,500	0	0
0	0	10	2	18	3	35	4	200	750,000	50,000	31,000	0
0	0	0	0	0	0	0	2	100	750,000	17,000	0	0
0	0	0	0	1	0	0	2	100	1,260,000	489,477	0	0
0	0	0	0	1	0	0	4	200	2,010,000	506,477	0	0
0	0	0	0	0	0	0	4	186	678,000	64,417	0	0
0	0	0	0	0	0	0	3	127	718,600	79,489	0	0
0	0	0	0	0	0	0	7	313	1,396,600	143,906	0	0
0	0	0	0	0	0	0	3	1,500	3,820,000	578,584	0	0
0	0	0	0	0	1	160	3	260	2,324,753	148,019	13,300	0
0	0	0	0	0	0	0	5	0	1,594,297	50,000	0	0
1,135	0	0	0	0	0	0	1	50	3,055,000	212,335	0	0
24,000	12	1	6	133	1	82	8	999	8,440,551	604,000	890,000	0
0	0	0	0	0	0	0	1	412	784,430	14,554	0	0
0	0	0	1	1	0	0	4	100	1,707,000	5,700	0	0
0	0	0	1	5	1	23	1	250	2,858,000	173,113	0	0
0	0	0	0	0	0	0	1	750	2,086,460	890,000	275,000	0
7,900	0	0	55	396	2	400	7	440	21,701,928	1,811,743	133,848	0
7,900	0	0	55	396	2	400	7	440	21,701,928	1,811,743	133,848	0
0	0	0	0	0	2	80	6	250	2,927,146	221,000	33,000	0
490	0	0	0	0	0	0	6	150	786,900	30,000	105,222	0
0	0	0	0	0	1	150	0	0	2,584,508	18,000	0	0
0	0	0	0	0	0	0	1	15	480,000	11,722	0	0
1,233	6	20	2	15	2	206	14	1,000	5,235,000	614,977	519,513	0
2,367	0	0	1	10	0	0	3	91	1,428,664	21,000	0	0
3,150	1	6	0	0	0	0	9	620	884,000	152,000	110,348	0
11,878	0	0	1	12	1	119	5	74	500,000	75,000	0	0

Corridor District Table I 2012 Data

Church Number	Location Number	Church Name	First Name	Last Name	County	GCFA Number	1	2a	2b	2	2c	3	4	5a	5b	5a & b	5c	6
GCFA Numbers							Total professing Members at Beginning of year 2012	Received on Profession of Christian Faith	Restored by Affirmation	Total of Professions of Faith and Restored	Line 1 Increase	Received from Other United Methodist Churches	Received from Other Denominations	Removed or Corrected by Charge Conference Action	Withdrawn	Total Removed by Charge Conference action or Withdrawn	Line 1 Decrease	Removed by Transfer to Other United Methodist Churches
Conference							1	2a	2b	2	2c	3	4	5a	5b	5	5c	6
31	32601	First	Gerald Kevin	Baker	Alamance	450621	831	11	0	11	0	11	4	0	24	24	0	9
95	32651	Fletchers Chapel	Kristen Driscoll	Williams	Durham	451886	265	0	0	0	0	0	0	0	0	0	0	2
28	32701	Friendship	Henry	Swanzy	Alamance	450563	459	10	0	10	0	6	5	0	0	0	0	0
8	32751	Front Street	Marshall R.	Old	Alamance	450324	2,111	12	0	12	0	6	5	0	0	0	0	14
84	32801	Glendale Heights	Adam Douglas	Brinkley	Durham	452345	264	0	0	0	0	0	0	0	0	0	0	4
9	32852	Grace	Ronnie Ray	Byrd	Alamance	450368	129	0	0	0	0	0	0	0	0	0	0	2
39	32853	Carr	Ronnie Ray	Byrd	Orange	452210	69	2	0	2	0	0	0	0	0	0	0	0
	32850	Grace-Carr Charge [2]					198	2	0	2	0	0	0	0	0	0	0	2
119	32901	Grace-CaVel	Roscoe Wm.	Thompson	Person	452185	426	6	1	7	0	0	0	0	0	0	0	0
32	32951	Haw River	Jeanne Ross	Neal	Alamance	450643	248	3	0	3	0	0	0	0	0	0	0	0
33	33001	Hebron	Kenneth Bryan	Sexton	Alamance	451990	376	4	0	4	0	2	1	0	0	0	0	0
101	33051	Helena	Julie Ann	Poston	Person	451614	234	4	0	4	0	3	2	0	0	0	0	4
34	33102	Bethel	Robert B.	Way	Caswell	450654	42	1	0	1	0	0	0	0	0	0	0	0
35	33103	Hebron	Robert B.	Way	Caswell	450893	28	0	0	0	0	0	0	0	0	0	0	0
36	33104	Union	Robert B.	Way	Caswell	450916	80	0	0	0	0	0	0	0	0	0	0	0
	33100	Hightower Charge [3]					150	1	0	1	0	0	0	0	0	0	0	0
37	33151	Hillsborough	Alvin M.	Horne	Orange	451922	719	9	0	9	0	6	4	0	0	0	0	6
94	33202	Ellis Chapel	Marilyn K.	Shipman	Durham	451853	131	0	0	0	0	0	0	0	0	0	0	0
109	33203	Mt. Tabor	Marilyn K.	Shipman	Durham	451875	58	0	0	0	0	0	0	0	0	0	0	0
110	33204	Riverview	Marilyn K.	Shipman	Durham	451955	10	3	0	3	0	0	0	0	0	0	0	0
	33200	Lake Michie Circuit [3]					199	3	0	3	0	0	0	0	0	0	0	0
106	33251	Lea's Chapel	Bryan Allen	Wilson	Person	452106	93	2	0	2	0	0	3	0	0	0	0	0
38	33301	Leasburg	Raymond R.	Pearce	Caswell	450665	168	0	0	0	0	1	7	0	0	0	0	1
40	33351	Lebanon	Drew Alan	Willis	Orange	451204	183	0	0	0	0	2	1	0	0	0	0	0
900	33401	Living Hope	Christopher L.	Brady		452356	40	1	11	12	0	0	4	0	0	0	0	1
120	33451	Long Memorial	Frank Bruce	Allen	Person	452163	444	1	0	1	0	1	5	3	1	4	0	4
121	33501	Longhurst	Francisco	Garcia-Velasquez	Peson	452015	147	4	0	4	0	0	0	0	0	0	0	0
87	33551	McMannen	Edward Nicholas	Priestaf	Durham	451820	576	0	3	3	0	2	1	0	0	0	0	0
41	33601	Mebane	W. Bryan	Faggart	Alamance	450687	891	7	1	8	0	5	7	0	0	0	0	7
42	33652	Connally	John Pendleton	Upton	Caswell	450734	63	0	0	0	0	0	0	0	0	0	0	0
43	33653	Milton	John Pendleton	Upton	Caswell	450701	53	0	0	0	0	0	1	0	0	0	0	0
44	33654	Semora	John Pendleton	Upton	Caswell	450814	43	0	0	0	0	0	0	0	0	0	0	0
	33650	Milton Charge [3]					159	0	0	0	0	0	1	0	0	0	0	0
66	33701	Mt. Bethel	Grace	Hackney	Durham	451306	421	1	0	1	0	0	3	0	0	0	0	3
45	33751	Mt. Hermon	Donald Thomas	Miller	Alamance	450745	460	3	0	3	0	4	4	0	4	4	0	4
88	33801	Mt. Sylvan	Stuart M.	Milton	Durham	452004	865	5	0	5	0	5	0	0	0	0	0	6
111	33851	Mt. Tirzah	Jarrod Seth	Davis	Person	452026	185	3	0	3	0	0	0	0	0	0	0	0
112	33901	Mt. Zion	Donald	Daniel	Person	452050	338	1	0	1	0	4	0	0	0	0	0	0
76	33951	New Creation	David Lee	Morrow	Durham	450200	273	0	0	0	0	4	2	0	0	0	0	4
46	34002	New Hope	Howard Anthony	James	Caswell	450313	87	1	0	1	0	1	0	0	0	0	0	0
47	34003	Purley	Howard Anthony	James	Caswell	450712	98	1	0	1	0	3	4	0	0	0	0	0
	34000	New Hope-Purley Charge [2]					185	2	0	2	0	4	4	0	0	0	0	0
48	34051	New Sharon	Jeff	Nash	Orange	451944	329	5	1	6	0	3	1	0	0	0	0	0
113	34101	Oak Grove	Pamela Jane	Watkins	Person	452152	253	3	0	3	0	0	0	0	0	0	0	0
15	34151	Orange	William Kenneth	Hall	Orange	451512	720	17	0	17	0	1	10	0	0	0	0	1
61	34201	Orange Chapel	Carl Dean	Belcher	Orange	451055	249	5	0	5	0	3	0	0	0	0	0	0
114	34251	Oxford	David P.	Haley	Granville	452061	545	0	0	0	0	3	6	0	0	0	0	2
25	34301	Palmer's Grove	Dawne Evelyn	Hollis	Orange	452037	147	3	0	3	0	0	0	0	0	0	0	2
89	34351	Parkwood	Nathan Andrew	Wittman	Durham	452072	271	7	0	7	0	2	1	2	0	2	0	4
49	34401	Phillips Chapel	John R.	Woodard	Alamance	451088	319	1	0	1	0	0	2	0	0	0	0	0
90	34451	Pleasant Green	Brian W.	Wingo	Orange	451578	456	5	0	5	0	7	9	0	0	0	0	4

Corridor District Table I 2012 Data

7	8	9. a.	9. b.	9. c.	9. d.	9. e.	9. f.	9. a.	9. h.	9. i.	9	10	11	12	13	14	15	16	17	18	19
Removed by Transfer to Other Denominations	Removed by Death	Asian	African American	Hispanic	Native American	Pacific Islander	White	Multiracial	Females	Males	Total Full Members at Close of year 2012 w/Formulas	Avg Attendance at Principal Weekly Worship Service	Number of Persons Baptized This Year	Total baptized members who have not become professing members	Number of Persons on Constituency Roll	Total Enrolled in Confirmation Classes This Year	Number of Children (0-11) in Christian groups and all other small groups	Number of Youth (12-18) in Christian groups and all other small groups	Number of Adults (19-30) in Christian groups and all other small groups	Number of Adults (31+ yrs) in Christian groups and all other small groups	TOTAL number of person in Christian groups and all other small groups (15 - 18)
7	8	A	AA	H	N	P	W	MR	9b	9b	9	10	11	12	13	14	15	16	17	18	19
17	18	1	6	3	0	0	778	1	364	425	789	292	8	44	30	10	39	32	10	139	220
0	5	2	0	0	0	0	256	0	117	141	258	70	0	18	0	0	10	10	5	43	68
0	8	0	0	0	0	0	472	0	193	279	472	144	0	0	0	8	0	0	0	0	0
2	25	3	1	2	0	0	2,087	0	951	1,142	2,093	431	9	75	131	7	134	96	115	248	593
0	3	0	8	2	0	0	247	0	128	129	257	70	0	0	9	0	18	5	3	51	77
0	0	0	2	0	0	0	125	0	54	73	127	20	0	0	0	0	0	0	0	0	0
0	0	0	0	0	0	0	68	3	32	39	71	39	0	0	0	0	0	12	0	0	12
0	0	0	2	0	0	0	193	3	86	112	198	59	0	0	0	0	0	12	0	0	12
4	13	0	4	0	0	2	410	0	167	249	416	133	6	20	0	0	25	9	8	42	84
0	4	0	0	0	0	0	247	0	104	143	247	117	2	21	55	0	43	25	10	60	138
9	7	0	0	1	0	0	366	0	165	202	367	127	2	1	33	3	14	24	0	39	77
0	8	1	0	0	0	0	230	0	90	141	231	83	8	12	27	0	10	14	0	31	55
0	0	0	0	0	0	0	43	0	20	23	43	18	0	0	0	0	0	0	0	10	10
0	1	0	0	0	0	0	27	0	11	16	27	25	0	0	0	0	0	0	0	0	0
0	3	0	0	0	0	0	77	0	26	51	77	29	0	0	0	0	0	9	1	19	29
0	4	0	0	0	0	0	147	0	57	90	147	72	0	0	0	0	0	9	1	29	39
0	5	3	2	3	0	0	717	2	389	338	727	217	5	33	46	9	42	30	16	49	137
0	1	0	0	0	0	0	130	0	60	70	130	30	0	12	7	0	12	5	0	8	25
0	0	0	0	0	1	0	57	0	17	41	58	14	2	3	6	0	2	0	0	0	2
0	1	0	0	0	0	0	12	0	7	5	12	11	0	0	9	0	0	0	0	0	0
0	2	0	0	0	1	0	199	0	84	116	200	55	2	15	22	0	14	5	0	8	27
0	2	0	1	1	0	0	92	2	43	53	96	46	4	10	37	0	7	2	7	18	34
0	1	0	0	0	0	0	174	0	72	102	174	80	0	20	38	0	16	10	9	55	90
0	1	0	0	0	0	0	185	0	85	100	185	57	1	2	5	0	3	12	3	22	40
6	0	0	41	1	0	0	7	0	21	28	49	60	1	20	6	0	9	2	2	18	31
8	9	0	0	0	0	0	426	0	166	260	426	169	6	28	18	0	22	15	10	24	71
0	3	0	0	1	0	0	147	0	67	81	148	50	4	0	0	2	15	4	7	30	56
3	8	0	4	1	0	0	563	3	250	321	571	140	3	19	20	3	13	25	6	95	139
2	8	0	0	0	0	0	894	0	394	500	894	180	6	0	45	7	34	33	16	89	172
0	0	0	0	0	0	0	63	0	26	37	63	17	0	3	0	0	0	0	0	0	0
0	0	0	0	0	0	0	54	0	24	30	54	17	1	8	8	0	3	0	0	4	7
0	1	0	0	0	0	0	42	0	20	22	42	17	0	1	1	0	0	0	0	0	0
0	1	0	0	0	0	0	159	0	70	89	159	51	1	12	9	0	3	0	0	4	7
4	1	0	0	0	0	0	415	2	145	272	417	98	2	46	53	0	21	15	10	35	81
4	12	0	0	0	0	0	447	0	189	258	447	120	4	6	6	0	10	1	8	44	63
2	8	0	1	0	0	0	858	0	387	472	859	275	2	92	200	15	66	36	10	190	302
0	2	0	0	0	0	0	186	0	89	97	186	66	2	0	49	0	17	11	0	26	54
0	5	0	0	0	0	0	338	0	105	233	338	148	0	52	33	0	82	40	0	57	179
0	3	2	157	18	1	0	81	13	115	157	272	103	1	1	90	0	6	14	12	42	74
0	1	0	0	0	0	0	88	0	43	45	88	28	2	11	12	0	4	3	0	15	22
0	1	0	0	0	0	0	105	0	57	48	105	42	4	7	7	0	7	4	4	5	20
0	2	0	0	0	0	0	193	0	100	93	193	70	6	18	19	0	11	7	4	20	42
1	6	0	0	0	0	0	332	0	146	186	332	89	10	47	0	0	18	8	0	55	81
0	2	0	0	0	0	0	253	1	111	143	254	87	4	16	49	0	6	12	11	45	74
0	1	8	8	0	4	0	723	3	329	417	746	409	7	57	180	15	35	98	10	106	249
0	1	0	0	0	0	0	256	0	120	136	256	106	6	49	0	3	50	24	35	60	169
1	5	2	3	0	0	0	541	0	262	284	546	166	4	38	7	0	23	41	32	106	202
0	3	0	0	0	0	0	145	0	56	89	145	62	7	4	43	0	14	6	3	15	38
0	2	1	12	0	1	0	254	5	128	145	273	65	2	34	20	3	2	8	1	30	41
0	5	0	1	0	0	0	316	0	140	177	317	80	2	1	11	0	8	7	7	53	75
3	3	0	1	0	0	0	466	0	163	304	467	122	7	28	90	5	26	24	0	63	113

Corridor District Table I 2012 Data

Church Number	Location Number	Church Name	First Name	Last Name	Conference	20	21	22	23	24	25	26	27	28	29	29b
						Average Attendance in Sunday Church School	Number of persons (all ages) in covenant discipleship groups	Number of participants in Vacation Bible School	Number of ongoing CLASSES (all ages) for learning in Sunday Church School	Number of ongoing CLASSES for learning (all ages) other than Sunday Church School	Total number of Christian formation groups other than Sunday church school	Membership in United Methodist Men	Amount Paid for Projects UMM	Membership in United Methodist Women	Amount paid for local church and community work UMW	Membership of UMYF
						20	21a	22	23	24	25	26	27	28	29a	29b
31	32601	First	Gerald Kevin	Baker		155	220	82	12	5	2	15	884	68	8,064	47
95	32651	Fletchers Chapel	Kristen Driscoll	Williams		50	0	23	8	0	4	15	1,500	18	2,276	8
28	32701	Friendship	Henry	Swanzy		57	0	36	5	0	2	17	0	7	0	12
8	32751	Front Street	Marshall R.	Old		205	127	210	21	24	23	0	0	152	3,000	51
84	32801	Glendale Heights	Adam Douglas	Brinkley		60	20	20	7	2	2	15	0	27	1,284	0
9	32852	Grace	Ronnie Ray	Byrd		10	0	0	1	0	0	0	0	0	0	0
39	32853	Carr	Ronnie Ray	Byrd		10	0	0	1	0	0	7	0	13	0	13
	32850	Grace-Carr Charge [2]				20	0	0	2	0	0	7	0	13	0	13
119	32901	Grace-CaVel	Roscoe Wm.	Thompson		39	24	84	10	2	3	20	1,781	50	1,861	8
32	32951	Haw River	Jeanne Ross	Neal		58	138	0	8	6	2	27	10,844	30	2,677	25
33	33001	Hebron	Kenneth Bryan	Sexton		45	20	68	7	0	0	25	500	43	1,931	17
101	33051	Helena	Julie Ann	Poston		27	0	13	5	1	2	0	0	20	3,898	14
34	33102	Bethel	Robert B.	Way		8	0	0	1	0	0	0	0	7	1,116	0
35	33103	Hebron	Robert B.	Way		0	0	0	0	0	0	0	0	0	0	0
36	33104	Union	Robert B.	Way		12	0	0	1	0	1	0	0	14	4,234	10
	33100	Hightower Charge [3]				20	0	0	2	0	1	0	0	21	5,350	10
37	33151	Hillsborough	Alvin M.	Horne		76	72	43	11	7	3	32	2,100	60	5,954	42
94	33202	Ellis Chapel	Marilyn K.	Shipman		16	0	26	2	1	1	0	0	0	0	0
109	33203	Mt. Tabor	Marilyn K.	Shipman		2	0	0	1	0	0	0	0	7	350	0
110	33204	Riverview	Marilyn K.	Shipman		0	0	0	0	0	0	0	0	0	0	0
	33200	Lake Michie Circuit [3]				18	0	26	3	1	1	0	0	7	350	0
106	33251	Lea's Chapel	Bryan Allen	Wilson		25	20	30	3	2	1	0	0	14	770	2
38	33301	Leasburg	Raymond R.	Pearce		52	22	0	7	3	3	14	2,102	35	14,250	5
40	33351	Lebanon	Drew Alan	Willis		13	9	34	2	2	0	0	0	0	0	0
900	33401	Living Hope	Christopher L.	Brady		12	18	0	2	1	4	0	0	0	0	0
120	33451	Long Memorial	Frank Bruce	Allen		60	35	75	8	2	3	30	440	53	697	15
121	33501	Longhurst	Francisco	Garcia-Velasquez		16	16	27	4	5	5	9	600	15	700	4
87	33551	McMannen	Edward Nicholas	Priestaf		48	0	78	5	3	4	20	4,050	20	4,500	25
41	33601	Mebane	W. Bryan	Faggart		92	12	134	12	1	3	26	5,860	58	317	37
42	33652	Connally	John Pendleton	Upton		6	0	0	1	0	0	0	0	0	0	0
43	33653	Milton	John Pendleton	Upton		5	0	0	2	0	0	0	0	0	0	0
44	33654	Semora	John Pendleton	Upton		13	0	0	1	0	0	0	0	0	0	0
	33650	Milton Charge [3]				24	0	0	4	0	0	0	0	0	0	0
66	33701	Mt. Bethel	Grace	Hackney		45	20	45	5	1	3	0	0	8	0	20
45	33751	Mt. Hermon	Donald Thomas	Miller		42	20	0	7	2	0	0	0	44	2,437	0
88	33801	Mt. Sylvan	Stuart M.	Milton		101	80	45	9	4	4	42	0	177	12,303	68
111	33851	Mt. Tirzah	Jarrod Seth	Davis		20	0	81	3	0	1	10	0	20	0	12
112	33901	Mt. Zion	Donald	Daniel		68	0	145	9	0	0	11	900	49	3,159	24
76	33951	New Creation	David Lee	Morrow		26	36	33	4	4	2	25	0	27	732	0
46	34002	New Hope	Howard Anthony	James		11	0	13	2	0	2	0	0	3	0	4
47	34003	Purley	Howard Anthony	James		5	0	13	2	0	2	11	600	3	60	2
	34000	New Hope-Purley Charge [2]				16	0	26	4	0	4	11	600	6	60	6
48	34051	New Sharon	Jeff	Nash		35	0	46	7	0	2	8	1,000	40	4,750	5
113	34101	Oak Grove	Pamela Jane	Watkins		33	16	44	5	2	1	12	2,627	10	9,506	10
15	34151	Orange	William Kenneth	Hall		110	87	200	15	6	10	0	0	0	0	98
61	34201	Orange Chapel	Carl Dean	Belcher		70	0	40	8	3	3	22	2,000	30	300	18
114	34251	Oxford	David P.	Haley		49	0	83	9	3	4	20	628	45	5,206	41
25	34301	Palmer's Grove	Dawne Evelyn	Hollis		19	0	27	4	1	1	11	0	15	859	6
89	34351	Parkwood	Nathan Andrew	Wittman		30	0	30	4	0	1	12	839	24	2,842	10
49	34401	Phillips Chapel	John R.	Woodard		41	12	19	7	2	0	0	0	22	1,145	9
90	34451	Pleasant Green	Brian W.	Wingo		87	25	90	9	1	4	32	5,600	72	7,831	24

Corridor District Table I 2012 Data

29c	30a	30b	31a	31b	32	33	34	35	36	37	38	39
Amount Paid for UMYF Projects	Number of UM Volunteer In Mission (UMVIM) teams sent from this church last year	Number of church members participating in UMYFIM team	Number of other mission teams sent from local church	Number of person sent out on other mission teams from this church	Number of community ministries for daycare and/or education	Number of persons impacted by community ministries for daycare and education	Number of community ministries for outreach, justice & mercy	Number of persons impacted by community ministries for outreach, justice & mercy	Market value of church owned land, buildings, equipment and parsonage	Market value of other assets (cash, securities, other property)	Indebtedness on items 36 & 37	Other indebtedness
29c	30a	30b	33	34	32	33	34	35	36	37	38	39
8,900	0	0	2	39	2	150	2	53	6,310,291	455,520	120,589	0
2,768	0	0	2	15	1	250	0	0	894,000	114,771	0	0
0	0	0	0	0	0	0	0	0	191,500	25,000	0	0
1,000	0	0	4	82	4	151	3	115	13,073,563	1,989,701	0	0
0	0	0	0	0	1	30	3	300	1,873,000	40,000	0	0
0	0	0	0	0	1	25	3	150	1,320,000	8,912	0	0
0	0	0	0	0	0	0	3	125	800,000	40,501	114,813	0
0	0	0	0	0	1	25	6	275	2,120,000	49,413	114,813	0
600	0	0	0	0	0	0	0	300	861,350	54,620	0	0
1,923	0	0	0	0	3	400	13	2,000	28,901	482,602	0	0
0	0	0	0	0	0	0	0	0	4,000,000	31,051	0	0
4,247	0	0	0	0	0	0	1	60	1,669,000	54,740	0	0
0	0	0	0	0	0	0	0	0	422,000	45,070	0	0
0	0	0	0	0	0	0	0	0	202,000	1,819	0	0
500	0	0	0	0	0	0	0	0	546,000	926	0	0
500	0	0	0	0	0	0	0	0	1,170,000	47,815	0	0
5,107	0	0	2	21	0	0	5	460	2,805,500	296,450	470,575	0
0	0	0	0	0	0	0	0	0	300,000	15,000	0	0
0	0	0	0	0	0	0	0	0	885,500	17,200	0	0
0	0	0	0	0	0	0	0	0	42,000	15,000	0	0
0	0	0	0	0	0	0	0	0	1,227,500	47,200	0	0
476	0	0	0	0	0	0	7	200	966,940	61,021	0	0
980	1	10	6	52	0	0	3	26	95,200	119,991	0	0
0	1	1	0	0	1	5	0	0	660,000	56,817	102,440	0
0	0	0	2	10	0	0	3	16	25,985	7,330	0	2,754
1,000	0	0	1	17	1	8	0	0	3,333,500	998,124	513,720	0
0	0	0	0	0	4	18	2	20	913,300	20,000	0	0
500	0	0	3	20	1	25	10	2,500	2,122,305	258,130	15,000	0
3,845	0	0	1	10	3	195	1	98	3,221,700	147,137	0	0
0	0	0	0	0	0	0	1	0	220,000	101,400	0	0
0	0	0	0	0	0	0	0	6	273,115	32,045	0	0
0	0	0	0	0	0	0	0	0	340,000	18,439	0	0
0	0	0	0	0	0	0	1	6	833,115	151,884	0	0
0	0	0	0	0	2	50	4	60	1,895,600	65,760	0	0
0	0	0	0	0	0	0	5	150	1,326,000	25,000	0	0
2,400	0	0	3	50	1	89	7	200	4,944,905	223,387	904,836	0
150	0	0	1	2	2	0	3	300	278,982	68,000	0	0
0	0	0	1	21	1	140	3	500	2,685,000	14,238	169,809	0
0	0	0	0	2	1	25	7	350	2,870,243	76,284	184,947	0
0	0	0	2	6	0	0	3	10,000	362,780	44,574	0	0
0	0	0	2	12	0	0	3	10,000	598,363	30,344	0	0
0	0	0	4	18	0	0	6	20,000	961,143	74,918	0	0
0	0	0	1	25	0	0	3	150	1,500,000	8,100	0	0
504	0	0	1	9	0	0	6	4,055	1,223,000	397,136	0	0
65,067	0	0	4	50	1	105	5	956	4,195,384	603,711	1,109,707	5,000
800	0	0	1	12	0	0	2	100	1,600,000	85,000	0	0
0	3	24	1	12	2	57	5	400	5,966,760	328,360	0	0
150	0	0	0	0	0	0	1	46	720,000	2,975,805	0	0
1,487	0	0	0	0	1	26	4	1,000	1,269,000	32,777	0	0
740	0	0	2	14	2	95	3	125	2,206,000	672,938	0	0
4,600	1	8	1	5	1	50	2	79	2,313,500	144,343	607,134	0

Corridor District Table I 2012 Data

Church Number	Location Number	GCFA Numbers	Church Name	First Name	Last Name	County	GCFA Number	1 Total professing Members at Beginning of year 2012	2a Received on Profession of Christian Faith	2b Restored by Affirmation	2 Total of Professions of Faith and Restored	2c Line 1 Increase	3 Received from Other United Methodist Churches	4 Received from Other Denominations	5a Removed or Corrected by Charge Conference Action	5b Withdrawn	5a & b Total Removed by Charge Conference action or Withdrawn	5c Line 1 Decrease	6 Removed by Transfer to Other United Methodist Churches
					Conference			1	2a	2b	2	2c	3	4	5a	5b	5a & b	5c	6
50	34501	Prospect	Pamela Jan	Gilliam	Caswell	451192	239	2	0	2	0	0	0	0	0	0	0	0	0
91	34551	Resurrection	Robert Wesley	Simpson	Durham	451795	346	5	0	5	0	7	4	0	0	0	0	0	7
17	34602	Chestnut Ridge	Sang Park		Orange	452094	192	0	0	0	0	0	0	0	0	0	0	0	0
60	34603	Clover Garden	Sang Park		Orange	451170	93	0	0	0	0	0	0	0	0	0	0	0	0
34600 Ridge-Garden Charge [2]								285	0	0	0	0	0	0	0	0	0	0	0
52	34651	Rock Creek	Richard Dale	Booker	Alamance	450847	109	4	0	4	0	1	0	0	0	0	0	0	0
122	34702	New Bethel	Cheryl Moffett	Lawrence	Orange	451933	150	0	0	0	0	0	1	0	0	0	0	0	0
123	34703	Rougemont	Cheryl Moffett	Lawrence	Durham	452128	60	3	0	3	0	0	1	0	0	0	0	0	0
124	34704	Union Grove	Cheryl Moffett	Lawrence	Durham	452130	45	3	2	5	0	0	0	0	0	0	0	0	0
34700 Rougemont Charge [3]								255	6	2	8	0	1	2	0	0	0	0	0
54	34751	Salem	Cynthia Kay	Lister	Alamance	450860	358	1	0	1	0	0	0	0	0	0	0	0	2
125	34801	Salem	Renee Burnette	Person		450676	276	0	2	2	0	0	0	0	0	2	2	0	5
897	34851	Sanctuary Lakewood	Curtis Gay	Durham		452287	27	1	1	2	0	0	0	0	0	0	0	0	0
55	34901	Saxapahaw	Susan Elaine	Eldon	Alamance	450940	205	0	0	0	0	0	0	51	0	51	0	0	0
20	34951	Shady Grove	Jacob Paul	Breeze	Caswell	450552	140	0	0	0	0	0	2	0	0	0	0	0	0
887	35001	Shepherd's House	Johannes Nyanda	Gumbo	Durham	451410	140	7	0	7	0	0	1	0	0	0	0	0	0
56	35051	Shiloh	Hyung S. Kim	Alamance		450302	263	0	0	0	0	4	0	0	0	0	0	0	0
53	35101	St. Luke's	Tommy G. Privette	Alamance		450370	111	1	0	1	0	1	5	0	0	0	0	0	1
92	35151	St. Paul	Mark Stephens	Durham		451784	125	3	0	3	0	3	1	0	0	0	0	0	0
10	35201	St. Paul's	Lee Roy Pittard	Alamance		450381	238	0	0	0	0	0	5	0	0	0	0	0	3
127	35252	Stem	James Brock Meyer	Granville		452208	54	4	0	4	0	0	0	0	0	0	0	0	0
126	35253	Bullock's	James Brock Meyer	Granville		451363	19	1	0	1	0	0	0	0	0	0	0	0	0
35250 Stem-Bullock's Charge [2]								73	5	0	5	0	0	0	0	0	0	0	0
57	35301	Swepsonville	Jerry Dean Martin	Alamance		451022	349	0	0	0	0	0	1	0	0	0	0	0	0
905	35351	The City Well	Harold Cleveland May	Durham		452378	0	0	0	0	0	0	0	0	0	0	0	0	0
93	35401	Trinity	Taylor W. Mills	Durham		451807	829	1	0	1	0	2	5	0	0	0	0	0	5
58	35451	Union Grove	Richard O. Greenway	Orange		451534	291	10	0	10	0	0	3	0	0	0	0	0	0
16	35501	University	Carl Hamett King	Orange		451487	1,823	30	2	32	0	20	23	60	6	66	0	8	8
59	35551	Walnut Grove	Gayla Greene Collins	Orange		452243	454	10	3	13	0	3	1	0	0	0	0	0	5
130	35601	Warren's Grove	Philip Robert Chryst	Person		452174	208	3	0	3	0	7	3	0	0	0	0	0	0
Corridor District Totals								33,787	342	65	415	14	247	229	295	81	386	0	212

Corridor District Table I 2012 Data

7	8	9. a.	9. b.	9. c.	9. d.	9. e.	9. f.	9. a.	9. h.	9. i.	9	10	11	12	13	14	15	16	17	18	19
Removed by Transfer to Other Denominations	Removed by Death	Asian	African American	Hispanic	Native American	Pacific Islander	White	Multiracial	Females	Males	Total Full Members at Close of year 2012 w/Formulas	Avg Attendance at Principal Weekly Worship Service	Number of Persons Baptized This Year	Total baptized members who have not become professing members	Number of Persons on Constituency Roll	Total Enrolled in Confirmation Classes This Year	Number of Children (0-11) in Christian groups and all other small groups	Number of Youth (12-18) in Christian groups and all other small groups	Number of Adults (19-30) in Christian groups and all other small groups	Number of Adults (31+ yrs) in Christian groups and all other small groups	TOTAL number of person in Christian groups and all other small groups (15 - 18)
7	8	A	AA	H	N	P	W	MR	9b	9b	9	10	11	12	13	14	15	16	17	18	19
0	3	0	0	0	0	0	238	0	110	128	238	69	2	2	0	0	30	0	6	35	71
1	2	0	97	0	0	1	249	5	171	181	352	102	2	0	18	5	18	12	20	105	155
0	1	4	0	0	0	0	187	0	90	101	191	57	1	9	12	4	12	8	7	27	54
0	2	2	3	0	0	0	86	0	41	50	91	30	2	19	7	0	14	5	6	16	41
0	3	6	3	0	0	0	273	0	131	151	282	87	3	28	19	4	26	13	13	43	95
0	4	1	0	0	0	0	108	1	44	66	110	58	3	5	37	4	12	3	6	38	59
0	0	0	0	0	0	0	152	0	55	97	152	60	0	9	15	0	10	5	5	20	40
0	1	0	0	0	0	0	63	0	25	38	63	18	4	1	4	0	3	0	0	14	17
0	0	0	0	0	0	0	50	0	20	30	50	18	3	0	8	0	0	0	0	12	12
0	1	0	0	0	0	0	265	0	100	165	265	96	7	10	27	0	13	5	5	46	69
0	4	0	0	1	0	0	345	7	154	199	353	95	1	9	10	0	22	30	5	80	137
6	3	0	0	0	0	0	260	2	122	140	262	86	0	12	54	0	5	20	0	26	51
0	0	0	7	1	1	0	18	2	14	15	29	15	0	0	0	0	0	0	0	15	15
0	0	1	0	0	0	0	151	2	77	77	154	70	2	0	0	6	13	13	9	30	65
0	4	0	0	0	0	0	138	0	69	69	138	52	3	3	7	0	12	0	2	13	27
0	0	0	146	0	0	0	2	0	44	104	148	68	3	0	0	4	23	16	24	41	104
0	0	4	0	0	0	0	263	0	120	147	267	72	0	0	0	0	8	10	10	40	68
0	3	0	0	0	0	0	114	0	52	62	114	76	1	0	0	0	20	4	14	65	103
0	7	0	1	0	1	0	123	0	62	63	125	57	1	0	10	0	2	5	4	25	36
1	6	0	0	0	0	0	233	0	103	130	233	86	0	0	11	0	7	9	9	75	100
0	0	0	0	0	0	0	58	0	23	35	58	32	8	8	38	0	8	4	0	8	20
0	1	0	0	0	0	0	19	0	8	11	19	18	1	1	12	1	0	1	0	5	6
0	1	0	0	0	0	0	77	0	31	46	77	50	9	9	50	1	8	5	0	13	26
0	3	0	0	0	0	0	347	0	157	190	347	86	0	60	25	0	3	35	0	10	48
0	0	0	0	0	0	0	0	0	0	0	0	50	2	2	0	0	0	0	7	7	14
0	5	2	41	1	0	0	777	6	462	365	827	147	1	18	20	0	21	4	17	68	110
0	1	0	2	2	0	0	297	2	127	176	303	133	5	46	42	8	15	27	19	39	100
10	11	6	5	0	1	0	1,787	4	775	1,028	1,803	565	28	354	334	18	230	90	39	347	706
0	2	0	0	1	0	0	463	0	210	254	464	183	8	36	77	9	45	60	15	100	220
3	3	1	0	0	0	0	214	0	94	121	215	134	0	2	33	3	19	9	7	46	81
137	437	76	672	64	19	13	32,618	86	14,710	18,838	33,584	11,050	362	2,404	3,595	287	2,199	1,675	922	5,300	9,908

Corridor District Table I 2012 Data

Church Number	Location Number	GCFA Numbers	Church Name	First Name	Last Name	20	21	22	23	24	25	26	27	28	29	29b
					Conference	Average Attendance in Sunday Church School	Number of persons (all ages) in covenant discipleship groups	Number of participants in Vacation Bible School	Number of ongoing CLASSES (all ages) for learning in Sunday Church School	Number of ongoing CLASSES for learning (all ages) other than Sunday Church School	Total number of Christian formation groups other than Sunday church school	Membership in United Methodist Men	Amount Paid for Projects UMM	Membership in United Methodist Women	Amount paid for local church and community work UMW	Membership of UMYF
						20	21a	22	23	24	25	26	27	28	29a	29b
50	34501	Prospect	Pamela Jan Gilliam			34	0	26	4	0	1	18	292	8	845	0
91	34551	Resurrection	Robert Wesley Simpson			45	35	48	8	3	3	0	0	0	0	12
17	34602	Chestnut Ridge	Sang Park			23	21	21	5	1	2	14	2,148	0	0	12
60	34603	Clover Garden	Sang Park			13	8	5	2	1	1	0	0	0	0	4
		34600 Ridge-Garden Charge [2]				36	29	26	7	2	3	14	2,148	0	0	16
52	34651	Rock Creek	Richard Dale Booker			24	15	27	3	2	1	12	459	17	524	3
122	34702	New Bethel	Cheryl Moffett Lawrence			15	6	32	4	1	1	0	0	21	5,896	5
123	34703	Rougemont	Cheryl Moffett Lawrence			12	0	0	2	0	2	0	0	0	0	0
124	34704	Union Grove	Cheryl Moffett Lawrence			10	0	0	1	0	1	0	0	0	0	0
		34700 Rougemont Charge [3]				37	6	32	7	1	4	0	0	21	5,896	5
54	34751	Salem	Cynthia Kay Lister			48	20	55	9	2	1	0	0	24	2,083	34
125	34801	Salem	Renee Burnette			30	7	26	6	1	0	18	771	18	1,918	21
897	34851	Sanctuary Lakewood	Curtis Gay			10	0	0	1	2	2	0	0	0	0	0
55	34901	Saxapahaw	Susan Elaine Eldon			31	16	25	6	1	4	15	0	0	500	14
20	34951	Shady Grove	Jacob Paul Breeze			22	0	20	5	1	0	14	719	29	3,080	0
887	35001	Shepherd's House	Johannes Nyanda Gumbo			20	21	19	3	1	1	19	0	32	0	11
56	35051	Shiloh	Hyung S. Kim			35	0	10	7	4	2	0	0	18	2,500	6
53	35101	St. Luke's	Tommy G. Privette			52	30	27	5	1	2	19	100	0	0	0
92	35151	St. Paul	Mark Stephens			22	0	0	4	1	1	12	277	18	335	6
10	35201	St. Paul's	Lee Roy Pittard			47	30	20	6	2	0	25	250	27	3,500	9
127	35252	Stem	James Brock Meyer			8	7	15	3	1	1	0	0	15	0	7
126	35253	Bullock's	James Brock Meyer			4	0	0	1	0	0	0	0	0	0	0
		35250 Stem-Bullock's Charge [2]				12	7	15	4	1	1	0	0	15	0	7
57	35301	Swepsonville	Jerry Dean Martin			35	0	24	3	1	1	18	3,000	38	3,200	35
905	35351	The City Well	Harold Cleveland May			14	14	0	0	0	2	0	0	0	0	0
93	35401	Trinity	Taylor W. Mills			52	48	50	7	7	2	5	0	15	100	4
58	35451	Union Grove	Richard O. Greenway			45	0	135	4	3	5	23	400	47	400	25
16	35501	University	Carl Hamett King			250	14	160	22	6	19	90	833	199	2,900	65
59	35551	Walnut Grove	Gayla Greene Collins			73	7	65	12	1	3	0	0	21	1,597	50
130	35601	Warren's Grove	Philip Robert Chryst			60	27	54	8	6	6	14	1,164	22	912	18
		Corridor District Totals				4,545	2,099	4,229	678	327	382	1,332	86,254	2,800	197,362	1,434

Corridor District Table I 2012 Data

29c	30a	30b	31a	31b	32	33	34	35	36	37	38	39
Amount Paid for UMYF Projects	Number of UM Volunteer In Mission (UMVIM) teams were sent from this church last year	Number of church members participating in UMYFIM team	Number of other mission teams sent from local church	Number of person sent out on other mission teams from this church	Number of community ministries for daycare and/or education	Number of persons impacted by community ministries for daycare and education	Number of community ministries for outreach, justice & mercy	Number of persons impacted by community ministries for outreach, justice & mercy	Market value of church owned land, buildings, equipment and parsonage	Market value of other assets (cash, securities, other property)	Indebtedness on items 36 & 37	Other indebtedness
29c	30a	30b	33	34	32	33	34	35	36	37	38	39
0	0	0	0	0	1	4	3	45	852,493	41,000	0	0
0	0	0	0	0	0	0	0	0	1,238,091	48,450	239,523	1,835
868	0	0	3	7	0	0	7	16	1,033,500	146,561	0	0
0	0	0	2	7	0	0	5	34	569,000	103,483	0	0
868	0	0	5	14	0	0	12	50	1,602,500	250,044	0	0
368	0	1	0	1	0	0	2	14	892,000	443,948	0	0
500	0	0	0	0	0	0	4	200	630,500	16,000	0	0
0	0	0	0	0	0	0	2	300	274,000	71,000	0	0
0	0	0	0	0	0	0	4	300	590,000	17,000	0	0
500	0	0	0	0	0	0	10	800	1,494,500	104,000	0	0
3,000	0	0	1	16	0	0	1	280	964,500	4,062	0	0
8,169	0	0	0	5	1	37	1	75	1,800,000	181,505	0	0
0	0	0	0	0	3	15	4	80	250,000	63,000	0	0
0	0	0	1	4	0	0	1	0	12,000,000	600,000	0	0
0	0	0	0	0	0	0	0	125	1,146,100	24,500	0	0
0	0	0	1	3	1	19	2	14	73,600	10,400	0	3,742
500	0	0	0	0	0	0	5	200	1,000,000	810,000	0	0
0	0	0	1	5	0	0	2	150	900,000	140,000	100,000	0
0	0	0	0	0	0	0	3	410	1,595,500	442,883	0	0
350	0	0	0	0	0	0	7	400	1,902,500	100,000	37,557	0
0	0	0	0	0	0	0	4	60	449,000	14,590	0	0
0	0	0	0	0	0	0	1	15	50,000	102,026	0	0
0	0	0	0	0	0	0	5	75	499,000	116,616	0	0
2,000	0	0	0	0	0	0	10	250	3,844,290	14,000	45,000	0
0	0	0	0	0	0	0	1	100	900	47,411	0	0
0	0	0	1	2	1	30	8	2,060	14,377,000	1,560,860	0	0
18,000	1	26	4	21	0	0	4	80	1,762,500	148,500	94,000	0
23,730	1	42	31	211	5	910	27	2,391	9,340,000	2,090,880	0	0
850	0	0	3	35	0	0	7	275	2,300,000	278,394	0	0
0	1	6	1	16	0	0	0	0	903,000	12,787	191,847	0
262,168	44	226	238	1,605	199	5,855	535	63,259	241,709,665	27,500,004	8,689,989	14,135

Corridor District Table II 2012 Data

Church Number	Location Number	GCFA Numbers	Church Name	First Name	Last Name	Conference	County	GCFA Number	40a	40b	41	42	44	45	47	49
									Total amount Apportioned to the Local Church	Total amount Apportioned to the Local Church and PAID to the AC Treasurer	District Administration Funds Paid (District Work Fund)	Total General Advance	YSF	Total Conference Advance Special	Ten Dollar Club	Local Benevolences
											56	40	41	44	45	51
913	30000	Corridor District	Donna Banks													
13	31001	Aldersgate	Donnie L. Jones	Orange	451465				31,092	31,092	2,116	733	0	123	150	5,000
74	31051	Aldersgate	William Douglas Lain	Durham	451545				92,717	92,717	9,579	780	0	3,192	2,631	70,037
889	31101	All Saints'	Christopher Gregory Moore	Wake	451977						0	0	0	0	0	800
63	31152	Allensville	Ronald J. Snider	Person	451261				11,051	11,051	960	484	0	135	150	5,500
64	31153	Trinity	Ronald J. Snider	Granville	451272				10,590	10,590	930	25	0	91	0	400
	31150	Allensville-Trinity Charge [2]							21,641	21,641	1,890	509	0	226	150	5,900
14	31201	Amity	Gloria W. Harris	Orange	451476				28,506	16,628	0	0	0	0	160	0
65	31251	Andrews Chapel	Susan Harris White	Durham	451283				9,600	9,600	1,263	0	0	25	300	0
75	31301	Asbury	Martha Ann McLean	Durham	451567				39,501	39,501	2,399	0	0	50	370	67,192
1	31351	Bellemont	John Farron Duncan	Alamance	450415				95,226	95,226	2,372	351	0	1,184	60	23,323
77	31401	Bethany	James T. Weaver	Durham	451580				33,943	33,943	2,357	1,025	0	350	200	10,843
2	31452	Bethel	Hyun Soak Park	Alamance	450222				21,492	21,492	854	20	0	61	0	1,421
748	31453	Center	Hyun Soak Park	Alamance	451124				20,357	20,357	854	0	0	5	50	1,568
	31450	Bethel-Center Charge [2]							41,849	41,849	1,708	20	0	66	50	2,989
18	31502	Bethel	Tony Joseph McDonald	Caswell	450528				7,024	7,024	572	0	0	0	0	300
19	31503	Locust Hill	Tony Joseph McDonald	Caswell	450530				6,721	6,721	572	45	0	155	0	734
	31500	Bethel-Locust Hill Charge [2]							13,745	13,746	1,144	45	0	155	0	1,034
78	31551	Bethesda	Harold D. Salmon	Durham	451317				14,877	14,877	0	0	0	0	150	1,000
69	31602	Brookland	Seong-il Eom	Person	451328				10,505	10,505	813	0	0	140	50	0
70	31603	Brooksdale	Seong-il Eom	Person	451341				8,837	8,837	812	0	0	110	0	6,384
	31600	Brookland-Brooksdale Charge [2]							19,342	19,342	1,625	0	0	250	50	6,384
3	31652	Bethel	Stewart Allen Crank	Alamance	450461				9,182	9,182	891	30	0	20	150	4,587
4	31653	Camp Springs	Stewart Allen Crank	Caswell	450437				9,958	9,958	891	20	0	171	50	3,789
	31650	Burlington Circu	Stewart Allen Crank						19,140	19,140	1,782	50	0	191	200	8,376
79	31701	Calvary	Jennifer Lynn Anderson	Durham	451625				25,118	25,118	1,008	575	0	618	0	8,297
11	31751	Carboro	Margaret Claire Clyburn	Orange	451421				43,476	33,507	2,631	810	0	2,103	425	4,107
29	31801	Cedar Cliff	James Elton Wooten	Alamance	450858				21,660	21,660	1,940	420	0	2,119	150	14,881
12	31851	Cedar Grove	Karl Grant	Orange	451443				22,618	22,618	1,848	175	0	175	0	322
846	31901	Christ	Steven W. McElroy	Orange	452232				176,877	176,877	8,165	0	0	1,646	400	204,425
71	31951	Community	Jessie Shuman Larkins	Granville	451385				19,818	19,818	1,713	414	0	127	200	999
21	32001	Concord	David Lewis King	Alamance	451181				14,043	14,043	1,709	0	0	1,952	0	450
72	32051	Concord	Karl Neuschaefer	Person	452117				24,146	24,146	2,232	0	0	591	0	5,800
5	32101	Davis Street	Ellen McCubbin	Alamance	450288				62,674	62,674	2,253	3,674	0	1,281	755	12,868
81	32151	Duke Memorial	Ginger A. Thomas	Durham	451682				106,620	106,620	3,230	6,470	0	1,074	420	53,684
81	32151	Duke Memorial	Lee Roger Owens	Durham	451682				106,620	106,620	3,230	6,470	0	1,074	420	53,684
82	32201	Duke's Chapel	Julia Ellen Alliger	Durham	451660				22,765	22,765	1,776	185	0	1,212	0	2,015
22	32251	Efland	Kenneth B. McLean	Orange	451842				23,150	23,150	1,632	0	0	833	0	4,513
6	32301	Emmanuel	J. Neal Salter	Alamance	450426				31,823	31,823	2,167	550	0	578	270	900
24	32351	Eno	Brenda Marlowe	Orange	451864				5,507	0	0	0	0	0	0	500
83	32401	Epworth	Hope A. Vickers	Durham	451705				105,283	105,283	5,012	4,334	0	878	1,100	20,696
27	32451	Fairview	S. Mark Clark	Alamance	450541				19,265	19,265	1,867	658	0	0	50	676
7	32501	Faith	William Marvin Budzinski	Alamance	450346				25,342	25,342	2,169	10	0	20	175	5,250
23	32551	First	Curtis Keith Sexton	Alamance	450448				62,955	62,955	2,565	3,461	0	1,946	300	27,236

Corridor District Table II 2012 Data

50a	50b	50c	50d	50e	50f	50	51	51	51		52	53	54	55a	55b	55	56a	56b
Human Relations Day	One Great Hour Sharing	Peace with Justice	Native American Aware	World Communion	UM Student Day	Total General Church Offerings	Clergy Pensions	Clergy Life Insurance	Total amount paid by the local church for all direct-billed clergy non-health benefits including Pension & Life Insurance		Total amount paid by the local church for all direct-billed clergy health benefits	Pastor's Base Compensation Paid	Associate Pastor's Base Compensation Paid	Housing & Utilities Allowance Paid to/for pastor	Housing & Utilities Allowance Paid to/for associate(s)	Total Housing & Utilities Allowance Paid to/for pastor & Associates	Travel Reimbursements Paid to/for pastor	Travel Reimbursements Paid to/for associate(s)
42 A	42 B	42 C	42 D	42 E	42 F	42	58	68d	58 & 68d		68c	64	65	66a	66b	66	67a	67b
						0			0							0		
100	100	100	100	0	0	400	9,209	225	9,434		11,016	46,000	0	4,423	0	4,423	500	0
0	0	0	0	0	0	0	41,216	798	42,014		23,787	81,160	58,395	6,163	1,772	7,935	3,155	1,515
0	0	0	0	0	0	0	13,122	225	13,347		0	62,000	0	3,204	0	3,204	1,240	0
0	0	0	0	0	0	0	4,143	100	4,243		5,508	21,441	0	2,965	0	2,965	2,900	0
0	0	0	0	0	0	0	4,156	99	4,255		5,509	21,072	0	1,528	0	1,528	2,900	0
0	0	0	0	0	0	0	8,299	199	8,498	0	11,017	42,513	0	4,493	0	4,493	5,800	0
0	0	0	0	0	0	0	6,825	225	7,050		11,016	41,125	0	2,322	0	2,322	3,568	0
0	0	0	0	0	0	0	1,786	0	1,786		550	21,870	0	2,000	0	2,000	2,299	0
0	0	0	0	0	0	0	9,238	174	9,412		5,401	50,787	0	2,600	0	2,600	2,156	0
10	1,015	0	45	3	0	1,073	9,261	225	9,486		11,016	55,281	0	5,163	0	5,163	3,640	0
41	135	35	95	45	65	416	10,189	225	10,414		11,016	52,932	0	3,892	0	3,892	3,192	0
0	0	0	0	0	0	0	3,881	112	3,993		5,508	20,159	0	1,867	0	1,867	2,500	0
0	0	0	0	0	0	0	4,133	0	4,133		7,905	20,200	0	1,836	0	1,836	3,000	0
0	0	0	0	0	0	0	8,014	112	8,126	0	13,413	40,359	0	3,703	0	3,703	5,500	0
0	0	0	0	0	0	0	2,195	112	2,307		1,482	13,103	0	1,801	0	1,801	1,752	0
20	20	20	20	20	20	120	2,195	113	2,308		1,483	13,104	0	1,801	0	1,801	1,752	0
20	20	20	20	20	20	120	4,390	225	4,615	0	2,965	26,207	0	3,602	0	3,602	3,504	0
0	0	0	0	0	0	0	0	0	0		0	5,159	0	2,400	0	2,400	4,600	0
0	100	0	0	0	0	100	4,150	112	4,262		5,508	20,165	0	829	0	829	1,450	0
0	0	0	0	0	0	0	4,150	112	4,262		5,508	20,320	0	829	0	829	1,450	0
0	100	0	0	0	0	100	8,300	224	8,524	0	11,016	40,485	0	1,658	0	1,658	2,900	0
0	0	0	0	0	0	0	3,929	87	4,016		5,508	20,140	0	1,346	0	1,346	1,859	0
0	0	0	0	0	0	0	3,929	87	4,016		5,508	20,410	0	1,346	0	1,346	1,859	0
0	0	0	0	0	0	0	7,858	174	8,032	0	11,016	40,550	0	2,692	0	2,692	3,718	0
0	0	0	0	0	0	0	0	0	0		0	15,550	0	0	0	0	2,555	0
0	0	15	0	10	0	25	11,274	225	11,499		11,241	58,570	0	7,015	0	7,015	2,961	0
75	75	75	75	75	75	450	9,335	225	9,560		11,016	45,500	0	3,000	0	3,000	4,618	0
38	0	0	60	0	0	98	8,470	225	8,695		11,016	44,000	0	2,690	0	2,690	4,000	0
0	0	0	0	0	0	0	40,046	670	40,716		33,049	102,313	87,743	9,197	4,872	14,069	4,314	8,120
0	0	50	0	45	21	116	7,755	225	7,980		11,017	40,319	0	4,384	0	4,384	0	0
0	0	0	0	0	0	0	7,761	225	7,986		7,100	40,319	0	2,400	0	2,400	3,192	0
0	0	0	0	0	0	0	10,036	0	10,036		11,241	52,135	0	2,929	0	2,929	4,740	0
0	392	33	0	90	0	515	10,535	174	10,709		11,016	51,129	0	4,773	0	4,773	3,907	0
0	0	0	0	0	0	0	12,600	225	12,825		11,016	60,587	15,147	5,007	0	5,007	3,346	0
0	0	0	0	0	0	0	12,600	225	12,825		11,016	60,587	15,147	5,007	0	5,007	3,346	0
0	0	0	0	0	0	0	6,930	225	7,155		11,016	45,000	0	0	0	0	2,110	0
0	0	0	0	0	0	0	7,335	200	7,535		8,262	45,298	0	3,481	0	3,481	2,323	0
0	0	0	0	0	0	0	9,561	225	9,786		11,016	49,668	0	5,378	0	5,378	2,922	0
0	0	0	0	0	0	0	0	0	0		0	7,050	0	0	0	0	0	0
109	660	195	354	345	165	1,828	13,256	410	13,666		16,672	81,692	38,266	4,400	3,104	7,504	5,017	698
0	0	0	0	0	0	0	7,004	225	7,229		10,983	46,697	0	2,400	0	2,400	2,599	0
0	0	0	0	0	0	0	9,840	220	10,060		1,844	51,215	0	2,920	0	2,920	1,627	0
54	231	35	37	106	87	550	11,305	225	11,530		11,016	59,113	0	2,378	0	2,378	4,678	0

Corridor District Table II 2012 Data

Church Number	Location Number	GCFA Numbers	Church Name	First Name	Last Name	56 Total Travel Reimbursements Paid to/for pastor & Associates Formulas	57a Other Cash Allowances paid to/for pastor	57b Other Cash allowance paid to/for Associate	57 Total amount paid to pastor or associate for any other cash allowances (non accountable)	58 Deacons Compensation	59 Diaconal Ministers Total comp	60 Other Staff Compensation /Expenses Paid	61 Current Expenses for Program (including Sunday School)	62a Property Insurance	62b Other Current Operating Expenses (not including Program line 61)
					Conference	67	68a	68b	68	65b	69	70	71	72a	72b
913	30000	Corridor District	Donna Banks			0			0						
13	31001	Aldersgate	Donnie L. Jones			500	200	0	200	0	0	26,826	1,000	5,000	38,000
74	31051	Aldersgate	William Douglas Lain			4,670	1,789	1,764	3,553	90,847	0	113,446	48,324	6,735	92,431
889	31101	All Saints'	Christopher Gregory Moore			1,240	9,602	0	9,602	0	45,930	36,597	40,240	1,978	53,914
63	31152	Allensville	Ronald J. Snider			2,900	0	0	0	0	0	6,355	3,154	2,460	8,300
64	31153	Trinity	Ronald J. Snider			2,900	0	0	0	0	0	0	1,200	1,550	10,000
	31150	Allensville-Trinity Charge [2]				5,800	0	0	0	0	0	6,355	4,354	4,010	18,300
14	31201	Amity	Gloria W. Harris			3,568	984	0	984	0	0	56,475	9,810	4,866	50,168
65	31251	Andrews Chapel	Susan Harris White			2,299	0	0	0	0	0	1,848	2,827	2,115	17,286
75	31301	Asbury	Martha Ann McLean			2,156	250	0	250	0	0	51,188	6,488	9,116	40,775
1	31351	Bellemont	John Farron Duncan			3,640	634	0	634	0	0	102,743	46,190	12,814	105,382
77	31401	Bethany	James T. Weaver			3,192	574	0	574	0	0	36,743	6,174	5,574	39,315
2	31452	Bethel	Hyun Soak Park			2,500	0	0	0	0	0	0	1,645	3,783	10,265
748	31453	Center	Hyun Soak Park			3,000	0	0	0	0	0	0	13,398	3,650	19,352
	31450	Bethel-Center Charge [2]				5,500	0	0	0	0	0	0	15,043	7,433	29,617
18	31502	Bethel	Tony Joseph McDonald			1,752	0	0	0	0	0	0	1,054	2,532	4,378
19	31503	Locust Hill	Tony Joseph McDonald			1,752	0	0	0	0	0	0	1,744	2,433	5,480
	31500	Bethel-Locust Hill Charge [2]				3,504	0	0	0	0	0	0	2,798	4,965	9,858
78	31551	Bethesda	Harold D. Salmon			4,600	0	0	0	0	0	12,500	7,000	2,500	40,000
69	31602	Brookland	Seong-il Eom			1,450	0	0	0	0	0	5,995	500	2,527	5,419
70	31603	Brooksdale	Seong-il Eom			1,450	0	0	0	0	0	7,915	650	3,288	15,191
	31600	Brookland-Brooksdale Charge [2]				2,900	0	0	0	0	0	13,910	1,150	5,815	20,610
3	31652	Bethel	Stewart Allen Crank			1,859	0	0	0	0	0	0	2,854	1,107	11,027
4	31653	Camp Springs	Stewart Allen Crank			1,859	0	0	0	0	0	0	3,415	2,711	8,046
	31650	Burlington Circu	Stewart Allen Crank			3,718	0	0	0	0	0	0	6,269	3,818	19,073
79	31701	Calvary	Jennifer Lynn Anderson			2,555	0	0	0	0	0	9,156	1,751	6,772	24,814
11	31751	Carrboro	Margaret Claire Clyburn			2,961	123	0	123	0	0	64,683	12,067	8,672	8,087
29	31801	Cedar Cliff	James Elton Wooten			4,618	250	0	250	0	0	0	8,666	3,462	16,979
12	31851	Cedar Grove	Karl Grant			4,000	542	0	542	0	0	13,202	2,415	3,571	20,850
846	31901	Christ	Steven W. McElroy			12,434	215	670	885	0	0	337,384	53,454	10,167	162,024
71	31951	Community	Jessie Shuman Larkins			0	99	0	99	0	0	4,906	2,056	3,627	16,620
21	32001	Concord	David Lewis King			3,192	0	0	0	0	0	1,200	3,981	2,962	33,275
72	32051	Concord	Karl Neuschaefer			4,740	100	0	100	0	0	6,333	13,224	5,076	39,553
5	32101	Davis Street	Ellen McCubbin			3,907	45	0	45	0	0	90,686	5,780	10,486	53,492
81	32151	Duke Memorial	Ginger A. Thomas			3,346	1,153	0	1,153	0	0	254,525	36,094	23,163	95,206
81	32151	Duke Memorial	Lee Roger Owens			3,346	1,153	0	1,153	0	0	254,525	36,094	23,163	95,206
82	32201	Duke's Chapel	Julia Ellen Alliger			2,110	500	0	500	0	0	11,996	3,310	7,523	26,252
22	32251	Efland	Kenneth B. McLean			2,323	0	0	0	0	0	9,550	9,148	5,818	10,635
6	32301	Emmanuel	J. Neal Salter			2,922	65	0	65	0	0	35,967	6,450	6,287	32,697
24	32351	Eno	Brenda Marlowe			0	0	0	0	0	0	0	3,040	2,500	11,542
83	32401	Epworth	Hope A. Vickers			5,715	1,421	99	1,520	0	0	170,280	20,833	14,055	85,763
27	32451	Fairview	S. Mark Clark			2,599	0	0	0	0	0	7,262	4,420	4,784	12,741
7	32501	Faith	William Marvin Budzinski			1,627	1,570	0	1,570	0	0	0	2,658	5,723	30,529
23	32551	First	Curtis Keith Sexton			4,678	0	0	0	0	0	62,076	21,407	12,893	75,509

Corridor District Table II 2012 Data

62	63	64	65
Total Current Operating Expenses (Lines 62a & 62b)	Principal & Interest Paid on Indebtedness, Loans, Mortgages, etc.	Paid on Buildings & Improvements (not including Funds Borrowed)	Grand Total
72	73	74	75
0			
43,000	0	13,800	195,813
99,166	122,110	409,133	1,283,476
55,892	0	762,842	1,031,694
10,760	0	2,200	77,806
11,550	0	8,415	68,465
22,310	0	10,615	146,271
55,034	2,900	18,800	225,872
19,401	0	14,272	78,041
49,891	0	36,755	324,440
118,196	0	9,784	485,722
44,889	56,100	70,904	345,964
14,048	0	0	73,568
23,002	0	9,942	106,250
37,050	0	9,942	179,818
6,910	0	6,767	43,072
7,913	0	6,193	44,646
14,823	0	12,960	87,718
42,500	15,000	15,000	120,186
7,946	0	0	58,263
18,479	0	0	75,556
26,425	0	0	133,819
12,134	0	834	63,551
10,757	0	723	62,913
22,891	0	1,557	126,464
31,586	0	95,354	191,568
16,759	981	3,000	232,507
20,441	0	0	144,671
24,421	0	25,540	161,757
172,191	241,627	87,651	1,575,029
20,247	0	3,169	117,564
36,237	0	0	120,569
44,629	0	133,111	311,247
63,978	50,031	0	376,074
118,369	5,838	67,345	762,750
118,369	5,838	67,345	762,750
33,775	14,430	30,377	187,622
16,453	7,465	37,180	176,823
38,984	0	0	196,524
14,042	0	0	24,632
99,818	53,295	0	648,392
17,525	0	14,956	136,587
36,252	1,412	48,000	190,524
88,402	0	8,050	367,663

Corridor District Table II 2012 Data

Church Number	Location Number	Church Name	First Name	Last Name	County	GCFA Number	40a	40b	41	42	44	45	47	49
				Conference			Total amount Apportioned to the Local Church	Total amount Apportioned to the Local Church and PAID to the AC Treasurer	District Administration Funds Paid (District Work Fund)	Total General Advance	YSF	Total Conference Advance Special	Ten Dollar Club	Local Benevolences
									56	40	41	44	45	51
31	32601	First	Gerald Kevin	Baker	Alamance	450621	65,805	65,805	2,561	1,300	0	4,433	660	48,859
95	32651	Fletchers Chapel	Kristen Driscoll	Williams	Durham	451886	26,202	26,202	2,058	10	0	10	0	2,237
28	32701	Friendship	Henry	Swanzy	Alamance	450563	40,458	40,458	2,126	510	50	1,810	100	11,428
8	32751	Front Street	Marshall R.	Old	Alamance	450324	189,585	189,585	8,167	390	0	864	1,835	193,250
84	32801	Glendale Heights	Adam Douglas	Brinkley	Durham	452345	15,473	15,473	1,235	90	0	0	200	1,605
9	32852	Grace	Ronnie Ray	Byrd	Alamance	450368	8,791	8,791	1,068	0	0	0	0	616
39	32853	Carr	Ronnie Ray	Byrd	Orange	452210	2,891	2,891	384	75	0	50	0	950
		32850 Grace-Carr Charge [2]					11,682	11,682	1,452	75	0	50	0	1,566
119	32901	Grace-CaVel	Roscoe Wm.	Thompson	Person	452185	19,613	19,613	1,896	0	0	0	40	555
32	32951	Haw River	Jeanne Ross	Neal	Alamance	450643	26,965	26,965	1,851	405	0	395	510	10,327
33	33001	Hebron	Kenneth Bryan	Sexton	Alamance	451990	32,509	32,509	2,403	0	0	349	0	11,236
101	33051	Helena	Julie Ann	Poston	Person	451614	17,718	17,718	1,796	100	0	150	0	6,081
34	33102	Bethel	Robert B.	Way	Caswell	450654	3,182	3,182	475	545	0	872	100	635
35	33103	Hebron	Robert B.	Way	Caswell	450893	2,121	2,121	288	0	0	0	0	2,121
36	33104	Union	Robert B.	Way	Caswell	450916	4,937	4,938	633	175	0	405	0	1,956
		33100 Hightower Charge [3]					10,240	10,241	1,396	720	0	1,277	100	4,712
37	33151	Hillsborough	Alvin M.	Horne	Orange	451922	43,520	43,520	3,353	1,570	0	900	260	7,640
94	33202	Ellis Chapel	Marilyn K.	Shipman	Durham	451853	3,378	3,378	360	0	10	40	0	1,715
109	33203	Mt. Tabor	Marilyn K.	Shipman	Durham	451875	2,855	2,855	360	0	10	70	0	714
110	33204	Riverview	Marilyn K.	Shipman	Durham	451955	537	537	240	120	10	0	0	0
		33200 Lake Michie Circuit [3]					6,770	6,770	960	120	30	110	0	2,429
106	33251	Lea's Chapel	Bryan Allen	Wilson	Person	452106	11,441	10,468	1,172	300	0	200	0	5,065
38	33301	Leasburg	Raymond R.	Pearce	Caswell	450665	17,015	17,015	1,740	0	0	0	0	23,663
40	33351	Lebanon	Drew Alan	Willis	Orange	451204	16,426	16,426	1,296	65	0	300	50	509
900	33401	Living Hope	Christopher L.	Brady		452356			0	0	0	0	0	0
120	33451	Long Memorial	Frank Bruce	Allen	Person	452163	59,200	50,574	0	1,155	0	3,538	150	0
121	33501	Longhurst	Francisco	Garcia-Velasquez	Person	452015	13,535	13,525	1,450	102	0	0	0	300
87	33551	McMannen	Edward Nicholas	Priestaf	Durham	451820	62,199	62,199	3,120	5,065	0	0	330	18,623
41	33601	Mebane	W. Bryan	Faggart	Alamance	450687	51,006	51,006	3,988	2,705	0	1,105	410	3,236
42	33652	Connally	John Pendleton	Upton	Caswell	450734	3,201	3,201	427	0	0	0	0	267
43	33653	Milton	John Pendleton	Upton	Caswell	450701	6,028	6,028	854	20	0	95	0	564
44	33654	Semora	John Pendleton	Upton	Caswell	450814	2,490	2,490	427	0	0	0	0	975
		33650 Milton Charge [3]					11,719	11,719	1,708	20	0	95	0	1,806
66	33701	Mt. Bethel	Grace	Hackney	Durham	451306	40,535	40,535	2,392	660	0	440	100	19,247
45	33751	Mt. Hermon	Donald Thomas	Miller	Alamance	450745	30,900	30,900	1,613	122	0	365	0	6,122
88	33801	Mt. Sylvan	Stuart M.	Milton	Durham	452004	106,183	106,183	7,110	820	0	2,707	470	32,829
111	33851	Mt. Tizah	Jarrod Seth	Davis	Person	452026	13,195	13,195	1,216	5	0	800	30	28,927
112	33901	Mt. Zion	Donald	Daniel	Person	452050	25,247	25,247	2,135	0	0	100	0	0
76	33951	New Creation	David Lee	Morrow	Durham	450200	24,267	24,267	3,132	446	0	425	0	16,052
46	34002	New Hope	Howard Anthony	James	Caswell	450313	6,424	6,424	589	0	0	40	0	1,169
47	34003	Purley	Howard Anthony	James	Caswell	450712	6,536	6,536	573	0	0	56	0	3,532
		34000 New Hope-Purley Charge [2]					12,960	12,960	1,162	0	0	96	0	4,701
48	34051	New Sharon	Jeff	Nash	Orange	451944	21,465	21,465	2,099	250	0	0	50	550
113	34101	Oak Grove	Pamela Jane	Watkins	Person	452152	19,815	19,815	1,990	310	0	359	50	1,411
15	34151	Orange	William Kenneth	Hall	Orange	451512	121,538	121,538	4,483	1,050	0	4,541	270	27,772
61	34201	Orange Chapel	Carl Dean	Belcher	Orange	451055	24,892	24,892	2,291	0	0	251	120	24,892
114	34251	Oxford	David P.	Haley	Granville	452061	67,033	67,033	2,637	115	0	190	145	17,450
25	34301	Palmer's Grove	Dawne Evelyn	Hollis	Orange	452037	13,679	13,679	0	0	0	62	0	200
89	34351	Parkwood	Nathan Andrew	Wittman	Durham	452072	23,170	23,050	990	770	0	763	310	3,828
49	34401	Phillips Chapel	John R.	Woodard	Alamance	451088	22,004	22,004	1,992	1,425	0	490	50	14,105
90	34451	Pleasant Green	Brian W.	Wingo	Orange	451578	37,736	37,736	2,318	7,790	0	911	0	13,688

Corridor District Table II 2012 Data

50a	50b	50c	50d	50e	50f	50	51	51	51		52	53	54	55a	55b	55	56a	56b
Human Relations Day	One Great Hour Sharing	Peace with Justice	Native American Aware	World Communion	UM Student Day	Total General Church Offerings	Clergy Pensions	Clergy Life Insurance	Total amount paid by the local church for all direct-billed clergy non-health benefits including Pension & Life Insurance		Total amount paid by the local church for all direct-billed clergy health benefits	Pastor's Base Compensation Paid	Associate Pastor's Base Compensation Paid	Housing & Utilities Allowance Paid to/for pastor	Housing & Utilities Allowance Paid to/for associate(s)	Total Housing & Utilities Allowance Paid to/for pastor & Associates	Travel Reimbursements Paid to/for pastor	Travel Reimbursements Paid to/for associate(s)
42 A	42 B	42 C	42 D	42 E	42 F	42	58	68d	58 & 68d		68c	64	65	66a	66b	66	67a	67b
143	0	146	202	68	45	604	11,167	0	11,167		11,241	55,516	0	0	0	0	5,601	0
0	185	0	0	0	0	185	10,265	225	10,490		5,734	48,450	7,000	2,342	0	2,342	1,839	0
60	50	50	55	81	50	346	8,886	225	9,111		11,016	46,158	0	5,199	0	5,199	2,947	0
0	0	0	0	0	0	0	34,822	573	35,395		33,049	99,447	45,000	5,409	4,494	9,903	2,293	4,603
0	0	0	0	0	0	0	4,390	225	4,615		5,281	26,207	0	4,193	0	4,193	0	0
0	0	0	0	0	0	0	0	0	0		0	24,000	0	1,705	0	1,705	0	0
0	0	0	0	0	0	0	0	0	0		0	8,400	0	1,200	0	1,200	1,588	0
0	0	0	0	0	0	0	0	0	0		0	32,400	0	2,905	0	2,905	1,588	0
0	0	0	0	0	0	0	6,930	0	6,930		11,016	45,000	0	2,400	0	2,400	3,000	0
0	70	100	0	0	0	170	8,158	225	8,383		11,016	42,384	0	3,900	0	3,900	4,000	0
8	105	7	0	1	5	126	11,989	872	12,861		11,016	53,040	0	6,561	0	6,561	5,304	0
50	50	50	50	50	50	300	7,970	225	8,195		5,409	41,400	0	3,600	0	3,600	3,345	490
0	0	41	0	50	20	111	1,967	101	2,068		390	9,072	0	1,080	0	1,080	2,025	0
0	0	0	0	0	0	0	0	0	0		0	0	7,200	0	0	0	0	1,200
49	109	22	75	15	45	315	2,404	124	2,528		477	11,088	0	1,320	0	1,320	2,475	0
49	109	63	75	65	65	426	4,371	225	4,596	0	867	20,160	7,200	2,400	0	2,400	4,500	1,200
100	0	100	100	100	190	590	14,575	225	14,800		11,016	75,715	0	8,100	0	8,100	7,800	0
10	10	10	10	10	10	60	1,080	0	1,080		0	9,000	0	0	0	0	0	0
10	10	10	10	10	10	60	353	0	353		0	9,000	0	0	0	0	0	0
10	10	10	10	10	10	60	80	0	80		0	2,000	0	0	0	0	0	0
30	30	30	30	30	30	180	1,513	0	1,513	0	0	20,000	0	0	0	0	0	0
65	75	25	105	0	0	270	4,023	113	4,136		2,415	26,207	0	2,619	0	2,619	226	0
0	0	0	0	0	0	0	8,470	225	8,695		11,016	41,319	0	3,229	0	3,229	3,235	0
0	0	0	0	0	0	0	0	0	0		2,218	28,204	0	2,400	0	2,400	4,000	0
0	0	0	0	0	0	0	0	0	0		0	0	0	0	0	0	0	0
50	0	0	0	25	0	75	12,389	0	12,389		11,126	63,864	0	8,500	0	8,500	5,000	0
0	0	0	0	0	0	0	1,343	225	1,568		0	20,100	0	6,000	0	6,000	4,000	0
0	0	0	95	25	0	120	11,675	225	11,900		11,016	54,000	0	0	0	0	436	0
0	0	0	0	0	0	0	11,255	225	11,480		11,016	58,464	0	5,794	0	5,794	3,364	0
0	0	0	0	0	0	0	1,752	56	1,808		0	10,080	0	600	0	600	121	0
0	45	0	0	10	0	55	3,503	113	3,616		0	20,160	0	1,200	0	1,200	509	0
0	0	0	0	0	0	0	1,748	56	1,804		0	10,080	0	600	0	600	254	0
0	45	0	0	10	0	55	7,003	225	7,228	0	0	40,320	0	2,400	0	2,400	884	0
20	325	0	10	120	27	502	10,548	225	10,773		5,425	54,792	0	4,977	0	4,977	1,604	0
20	10	12	170	0	0	212	3,259	113	3,372		8,144	41,319	0	1,838	0	1,838	4,064	0
174	865	105	275	234	0	1,653	25,584	726	26,310		27,828	72,785	38,095	3,296	2,644	5,940	4,999	3,539
0	0	0	0	0	0	0	4,390	225	4,615		8,990	24,023	0	3,510	0	3,510	2,535	0
0	222	0	0	0	0	222	9,503	225	9,728		11,016	49,365	0	3,499	0	3,499	5,513	0
220	0	80	0	305	84	689	12,088	225	12,313		1,758	65,000	0	0	0	0	5,005	0
0	0	0	0	0	0	0	2,195	113	2,308		2,326	13,104	0	1,200	0	1,200	2,000	0
0	0	0	0	0	0	0	2,195	113	2,308		2,326	13,104	0	1,200	0	1,200	2,000	0
0	0	0	0	0	0	0	4,390	226	4,616	0	4,652	26,208	0	2,400	0	2,400	4,000	0
0	0	0	0	0	0	0	10,099	225	10,324		11,016	49,805	0	2,612	0	2,612	5,000	0
0	97	0	0	0	0	97	8,817	174	8,991		2,692	45,759	0	2,885	0	2,885	2,645	631
0	0	0	0	0	0	0	14,314	225	14,539		11,505	74,357	31,115	7,129	0	7,129	2,209	856
0	0	0	0	0	0	0	10,332	225	10,557		10,666	53,697	0	2,806	0	2,806	5,696	0
0	0	0	32	0	0	32	11,729	225	11,954		11,016	60,929	0	4,704	0	4,704	5,054	0
0	0	0	0	0	0	0	4,390	0	4,390		2,965	25,007	0	5,108	0	5,108	3,366	0
65	75	70	50	0	0	260	7,806	1,129	8,935		11,016	44,688	0	5,329	0	5,329	3,181	0
0	100	0	0	0	0	100	8,663	225	8,888		11,016	45,000	0	4,800	0	4,800	4,062	0
92	315	0	140	102	22	671	10,195	225	10,420		11,016	52,959	0	5,000	0	5,000	3,000	0

Corridor District Table II 2012 Data

Church Number	Location Number	GCFA Numbers	Church Name	First Name	Last Name	Conference	56 Total Travel Reimbursements Paid to/for pastor & Associates Formulas	57a Other Cash Allowances paid to/for pastor	57b Other Cash allowance paid to/for Associate	57 Total amount paid to pastor or associate for any other cash allowances (non accountable)	58 Deacons Compensation	59 Diaconal Ministers Total comp	60 Other Staff Compensation /Expenses Paid	61 Current Expenses for Program (including Sunday School)	62a Property Insurance	62b Other Current Operating Expenses (not including Program line 61)
							67	68a	68b	68	65b	69	70	71	72a	72b
31	32601	First	Gerald Kevin	Baker			5,601	0	0	0	0	0	95,146	29,081	12,015	115,848
95	32651	Fletchers Chapel	Kristen Driscoll	Williams			1,839	0	0	0	0	0	4,658	4,568	3,986	25,193
28	32701	Friendship	Henry	Swanzey			2,947	500	0	500	0	0	35,981	17,993	8,775	53,716
8	32751	Front Street	Marshall R.	Old			6,896	750	1,340	2,090	50,548	0	374,230	61,161	32,161	188,246
84	32801	Glendale Heights	Adam Douglas	Brinkley			0	500	0	500	0	0	15,200	3,978	5,630	30,706
9	32852	Grace	Ronnie Ray	Byrd			0	0	0	0	0	0	3,300	983	3,917	5,467
39	32853	Carr	Ronnie Ray	Byrd			1,588	766	0	766	0	0	1,933	1,531	4,551	6,040
		32850 Grace-Carr Charge [2]					1,588	766	0	766	0	0	5,233	2,514	8,468	11,507
119	32901	Grace-CaVel	Roscoe Wm.	Thompson			3,000	0	0	0	0	0	7,165	5,850	4,260	19,385
32	32951	Haw River	Jeanne Ross	Neal			4,000	1,000	0	1,000	0	0	30,671	3,904	8,045	24,987
33	33001	Hebron	Kenneth Bryan	Sexton			5,304	0	0	0	0	0	32,929	2,574	6,404	28,556
101	33051	Helena	Julie Ann	Poston			3,835	569	0	569	0	0	0	10,665	2,450	19,343
34	33102	Bethel	Robert B.	Way			2,025	162	0	162	0	0	0	416	1,195	2,042
35	33103	Hebron	Robert B.	Way			1,200	0	0	0	0	0	0	0	1,744	2,001
36	33104	Union	Robert B.	Way			2,475	198	0	198	0	0	0	1,370	2,814	2,363
		33100 Hightower Charge [3]					5,700	360	0	360	0	0	0	1,786	5,753	6,406
37	33151	Hillsborough	Alvin M.	Horne			7,800	60	0	60	0	0	44,775	8,267	5,359	25,384
94	33202	Ellis Chapel	Marilyn K.	Shipman			0	0	0	0	0	0	0	3,462	1,106	5,302
109	33203	Mt. Tabor	Marilyn K.	Shipman			0	0	0	0	0	0	0	251	3,210	10,740
110	33204	Riverview	Marilyn K.	Shipman			0	150	0	150	0	0	0	86	580	774
		33200 Lake Michie Circuit [3]					0	150	0	150	0	0	0	3,799	4,896	16,816
106	33251	Lea's Chapel	Bryan Allen	Wilson			226	0	0	0	0	0	0	3,484	2,611	14,859
38	33301	Leasburg	Raymond R.	Pearce			3,235	1,002	0	1,002	0	0	0	3,923	2,147	13,265
40	33351	Lebanon	Drew Alan	Willis			4,000	0	0	0	0	0	7,508	4,200	4,400	11,446
900	33401	Living Hope	Christopher L.	Brady			0	0	0	0	0	0	14,560	5,500	0	4,440
120	33451	Long Memorial	Frank Bruce	Allen			5,000	0	0	0	0	0	123,857	8,214	12,126	54,407
121	33501	Longhurst	Francisco	Garcia-Velasquez			4,000	100	0	100	0	0	0	420	2,536	12,200
87	33551	McMannen	Edward Nicholas	Priestaf			436	0	0	0	0	0	108,939	14,556	9,916	59,541
41	33601	Mebane	W. Bryan	Faggart			3,364	0	0	0	0	41,109	24,238	6,127	15,353	46,826
42	33652	Connally	John Pendleton	Upton			121	0	0	0	0	0	0	0	563	3,259
43	33653	Milton	John Pendleton	Upton			509	0	0	0	0	0	0	0	1,435	3,212
44	33654	Semora	John Pendleton	Upton			254	0	0	0	0	0	0	796	1,321	5,214
		33650 Milton Charge [3]					884	0	0	0	0	0	0	796	3,319	11,685
66	33701	Mt. Bethel	Grace	Hackney			1,604	672	0	672	0	0	70,773	12,484	6,433	48,384
45	33751	Mt. Hermon	Donald Thomas	Miller			4,064	55	0	55	0	0	21,405	2,665	5,717	29,777
88	33801	Mt. Sylvan	Stuart M.	Milton			8,538	0	0	0	49,130	0	87,514	25,001	13,910	137,070
111	33851	Mt. Tirzah	Jarrod Seth	Davis			2,535	200	0	200	0	0	0	2,426	1,215	13,670
112	33901	Mt. Zion	Donald	Daniel			5,513	0	0	0	0	0	15,570	7,525	9,518	61,975
76	33951	New Creation	David Lee	Morrow			5,005	1,136	0	1,136	0	0	32,134	9,748	5,852	45,879
46	34002	New Hope	Howard Anthony	James			2,000	420	0	420	0	0	1,950	4,774	2,209	2,371
47	34003	Purley	Howard Anthony	James			2,000	420	0	420	0	0	1,325	3,271	1,753	8,236
		34000 New Hope-Purley Charge [2]					4,000	840	0	840	0	0	3,275	8,045	3,962	10,607
48	34051	New Sharon	Jeff	Nash			5,000	239	0	239	0	0	8,849	4,551	4,408	19,159
113	34101	Oak Grove	Pamela Jane	Watkins			3,276	345	0	345	0	0	14,920	10,605	4,844	11,679
15	34151	Orange	William Kenneth	Hall			3,065	2,409	535	2,944	0	0	184,119	69,065	16,821	129,522
61	34201	Orange Chapel	Carl Dean	Belcher			5,696	0	0	0	0	0	2,132	6,932	1,753	12,982
114	34251	Oxford	David P.	Haley			5,054	1,054	0	1,054	0	0	110,708	9,109	7,001	83,125
25	34301	Palmer's Grove	Dawne Evelyn	Hollis			3,366	0	0	0	0	0	0	2,815	1,590	11,581
89	34351	Parkwood	Nathan Andrew	Wittman			3,181	190	0	190	0	0	9,780	1,332	2,666	28,474
49	34401	Phillips Chapel	John R.	Woodard			4,062	0	0	0	0	0	0	4,224	3,287	22,724
90	34451	Pleasant Green	Brian W.	Wingo			3,000	0	0	0	0	0	71,961	16,103	8,022	25,484

Corridor District Table II 2012 Data

62	63	64	65
Total Current Operating Expenses (Lines 62a & 62b)	Principal & Interest Paid on Indebtedness, Loans, Mortgages, etc.	Paid on Buildings & Improvements (not including Funds Borrowed)	Grand Total
72	73	74	75
127,863	36,310	179,932	676,079
29,179	0	0	144,962
62,491	0	0	248,224
220,407	0	211,610	1,543,827
36,336	0	0	114,913
9,384	0	0	49,847
10,591	43,142	0	73,501
19,975	43,142	0	123,348
23,645	0	0	127,110
33,032	0	0	178,913
34,960	0	0	205,868
21,793	0	10,216	131,827
3,237	0	9,710	34,080
3,745	0	53,681	70,356
5,177	0	7,301	40,356
12,159	0	70,692	144,792
30,743	72,000	7,122	338,231
6,408	0	0	25,513
13,950	0	5,350	32,973
1,354	0	0	4,637
21,712	0	5,350	63,123
17,470	0	0	74,032
15,412	0	0	130,249
15,846	8,992	319	92,333
4,440	0	0	24,500
66,533	59,326	33,313	447,614
14,736	0	0	62,301
69,457	0	25,500	385,261
62,179	0	7,716	293,937
3,822	0	0	20,326
4,647	0	0	37,748
6,535	0	0	23,961
15,004	0	0	82,035
54,817	0	0	280,193
35,494	0	139	157,829
150,980	135,305	13,108	792,306
14,885	0	0	105,357
71,493	76,164	7,293	284,870
51,731	96,366	51,803	372,005
4,580	0	2,062	42,946
9,989	0	1,738	48,378
14,569	0	3,800	91,324
23,567	0	7,405	147,782
16,523	0	32,491	162,519
146,343	6,614	189,119	899,568
14,735	0	213,650	373,317
90,126	0	21,175	413,431
13,171	0	1,506	72,269
31,140	0	7,864	153,425
26,011	0	5,763	149,930
33,506	84,618	126	351,823

Corridor District Table II 2012 Data

		GCFA Numbers					40a	40b	41	42	44	45	47	49
Church Number	Location Number	Church Name	First Name	Last Name	County	GCFA Number	Total amount Apportioned to the Local Church	Total amount Apportioned to the Local Church and PAID to the AC Treasurer	District Administration Funds Paid (District Work Fund)	Total General Advance	YSF	Total Conference Advance Special	Ten Dollar Club	Local Benevolences
				Conference					56	40	41	44	45	51
50	34501	Prospect	Pamela Jan	Gilliam	Caswell	451192	20,457	20,457	1,835	300	0	10	100	2,348
91	34551	Resurrection	Robert Wesley	Simpson	Durham	451795	36,580	15,794	0	1,567	0	2,961	180	6,023
17	34602	Chestnut Ridge	Sang	Park	Orange	452094	13,409	13,409	1,248	1,108	0	430	50	10,251
60	34603	Clover Garden	Sang	Park	Orange	451170	9,092	9,092	809	5	0	5	0	3,396
		34600 Ridge-Garden Charge [2]					22,501	22,501	2,057	1,113	0	435	50	13,647
52	34651	Rock Creek	Richard Dale	Booker	Alamance	450847	11,706	11,706	1,144	10	0	10	0	514
122	34702	New Bethel	Cheryl Moffett	Lawrence	Orange	451933	7,327	7,327	621	195	0	300	0	3,627
123	34703	Rougemont	Cheryl Moffett	Lawrence	Durham	452128	4,248	4,248	621	150	0	0	0	291
124	34704	Union Grove	Cheryl Moffett	Lawrence	Durham	452130	4,495	4,495	621	110	0	0	50	760
		34700 Rougemont Charge [3]					16,070	16,070	1,863	455	0	300	50	4,678
54	34751	Salem	Cynthia Kay	Lister	Alamance	450860	22,901	22,901	1,874	50	0	281	0	735
125	34801	Salem	Renee	Burnette	Person	450676	23,116	23,116	2,100	100	0	865	50	16,901
897	34851	Sanctuary Lakewood	Curtis	Gay	Durham	452287			0	0	0	0	0	0
55	34901	Saxapahaw	Susan Elaine	Eldon	Alamance	450940	15,818	15,818	1,346	395	0	6,299	0	6,412
20	34951	Shady Grove	Jacob Paul	Breeze	Caswell	450552	12,017	12,018	1,144	0	0	0	70	485
887	35001	Shepherd's House	Johannes Nyanda	Gumbo	Durham	451410			0	0	0	0	0	0
56	35051	Shiloh	Hyung S. Kim		Alamance	450302	17,277	17,277	1,746	0	0	0	100	11,588
53	35101	St. Luke's	Tommy G. Privette		Alamance	450370	6,445	6,445	1,260	200	0	300	40	19,311
92	35151	St. Paul	Mark	Stephens	Durham	451784	9,639	9,639	1,624	530	0	0	100	15,116
10	35201	St. Paul's	Lee Roy Pittard		Alamance	450381	25,321	25,299	1,948	1,910	0	260	400	4,042
127	35252	Stem	James Brock Meyer		Granville	452208	9,919	9,919	1,075	0	0	0	0	330
126	35253	Bullock's	James Brock Meyer		Granville	451363	1,567	1,567	225	0	0	0	0	0
		35250 Stem-Bullock's Charge [2]					11,486	11,486	1,300	0	0	0	0	330
57	35301	Sweepsonville	Jerry Dean	Martin	Alamance	451022	22,843	22,843	1,983	0	0	23	50	847
905	35351	The City Well	Harold Cleveland	May	Durham	452378			0	0	0	0	0	24,626
93	35401	Trinity	Taylor W. Mills		Durham	451807	62,617	62,617	2,578	445	0	2,029	50	15,354
58	35451	Union Grove	Richard O. Greenway		Orange	451534	23,718	23,718	3,244	150	0	200	100	9,200
16	35501	University	Carl Hamett	King	Orange	451487	195,459	195,459	7,290	16,730	0	11,061	620	94,500
59	35551	Walnut Grove	Gayla Greene	Collins	Orange	452243	47,886	47,886	2,598	1,590	0	2,798	50	29,843
130	35601	Warren's Grove	Philip Robert	Chryst	Person	452174	16,001	16,001	1,789	330	0	275	50	21,083
		Corridor District Totals					3,247,877	3,189,988	196,357	79,753	250	79,332	17,200	1,435,181

Corridor District Table II 2012 Data

50a	50b	50c	50d	50e	50f	50	51	51	51		52	53	54	55a	55b	55	56a	56b
Human Relations Day	One Great Hour Sharing	Peace with Justice	Native American Aware	World Communion	UM Student Day	Total General Church Offerings	Clergy Pensions	Clergy Life Insurance	Total amount paid by the local church for all direct-billed clergy non-health benefits including Pension & Life Insurance		Total amount paid by the local church for all direct-billed clergy health benefits	Pastor's Base Compensation Paid	Associate Pastor's Base Compensation Paid	Housing & Utilities Allowance Paid to/for pastor	Housing & Utilities Allowance Paid to/for associate(s)	Total Housing & Utilities Allowance Paid to/for pastor & Associates	Travel Reimbursements Paid to/for pastor	Travel Reimbursements Paid to/for associate(s)
42 A	42 B	42 C	42 D	42 E	42 F	42	58	68d	58 & 68d		68c	64	65	66a	66b	66	67a	67b
0	0	0	0	0	0	0	2,866	174	3,040		11,016	45,877	0	7,084	0	7,084	3,600	0
65	0	0	27	96	0	188	11,742	225	11,967		11,016	58,563	0	4,322	0	4,322	539	0
0	0	0	0	0	0	0	5,911	136	6,047		3,103	27,673	0	3,456	0	3,456	2,848	0
0	0	0	0	0	0	0	3,827	90	3,917		2,099	17,633	0	2,238	0	2,238	1,899	0
0	0	0	0	0	0	0	9,738	226	9,964	0	5,202	45,306	0	5,694	0	5,694	4,747	0
0	0	0	118	0	0	118	4,390	225	4,615		6,400	26,207	0	3,532	0	3,532	3,044	0
0	0	0	0	0	0	0	4,157	113	4,270		0	21,596	0	1,700	0	1,700	2,000	0
0	0	0	0	0	0	0	2,079	56	2,135		0	10,798	0	850	0	850	1,000	0
0	0	0	0	0	0	0	2,079	0	2,079		0	10,798	0	850	0	850	1,000	0
0	0	0	0	0	0	0	8,315	169	8,484	0	0	43,192	0	3,400	0	3,400	4,000	0
0	0	0	0	0	0	0	8,341	113	8,454		6,421	43,051	0	3,963	0	3,963	3,423	0
5	39	0	0	0	0	44	10,031	174	10,205		11,016	48,930	0	3,123	0	3,123	2,685	647
0	0	0	0	0	0	0	0	0	0		0	0	0	0	0	0	0	0
0	330	0	0	0	0	330	5,065	225	5,290		11,016	30,239	0	2,266	0	2,266	3,565	0
0	0	0	0	0	0	0	4,389	225	4,614		2,449	28,707	0	3,273	0	3,273	1,822	0
0	0	0	0	0	0	0	0	0	0		12,549	32,818	5,000	0	0	0	0	0
0	0	0	0	0	0	0	7,922	225	8,147		11,016	41,153	0	2,400	0	2,400	4,000	0
0	0	0	0	0	0	0	0	0	0		0	25,000	0	3,500	0	3,500	3,967	0
0	0	0	0	0	0	0	5,847	0	5,847		636	1,560	16,757	1,500	2,400	3,900	2,463	1,956
25	431	21	50	25	46	598	8,632	225	8,857		11,016	42,107	0	5,222	0	5,222	2,459	0
0	0	0	0	0	0	0	4,389	134	4,523		2,089	20,966	0	5,530	0	5,530	0	0
0	0	0	0	0	0	0	0	0	0		0	5,242	0	0	0	0	0	0
0	0	0	0	0	0	0	4,389	134	4,523	0	2,089	26,208	0	5,530	0	5,530	0	0
0	10	0	10	20	0	40	8,042	225	8,267		11,016	48,728	0	4,000	0	4,000	1,928	0
0	0	0	0	0	0	0	9,514	112	9,626		5,303	45,000	0	4,000	0	4,000	4,647	0
50	283	105	75	0	0	513	11,077	225	11,302		11,016	57,545	0	7,107	0	7,107	10,937	0
0	0	0	0	0	0	0	13,233	338	13,571		10,181	58,545	18,675	6,093	1,000	7,093	5,500	625
324	1,129	255	395	965	296	3,364	31,702	750	32,452		27,301	71,000	80,316	4,554	4,735	9,289	1,560	1,096
55	96	0	10	0	0	161	12,984	225	13,209		9,252	59,950	0	3,888	0	3,888	1,483	0
0	25	0	0	25	0	50	8,150	225	8,375		11,016	42,335	0	2,967	0	2,967	4,113	0
2,117	7,799	1,777	2,860	3,086	1,343	19,166	844,638	20,373	864,793	0	814,970	4,148,886	448,947	335,929	25,021	361,192	296,458	25,976

Corridor District Table II 2012 Data

Church Number	Location Number	Church Name	First Name	Last Name	56	57a	57b	57	58	59	60	61	62a	62b
				Conference	Total Travel Reimbursements Paid to/for pastor & Associates Formulas	Other Cash Allowances paid to/for pastor	Other Cash allowance paid to/for Associate	Total amount paid to pastor or associate for any other cash allowances (non accountable)	Deacons Compensation	Diaconal Ministers Total comp	Other Staff Compensation /Expenses Paid	Current Expenses for Program (including Sunday School)	Property Insurance	Other Current Operating Expenses (not including Program line 61)
					67	68a	68b	68	65b	69	70	71	72a	72b
50	34501	Prospect	Pamela Jan	Gilliam	3,600	0	0	0	0	0	13,441	2,401	2,200	8,934
91	34551	Resurrection	Robert Wesley	Simpson	539	0	0	0	0	0	15,377	6,001	6,253	58,615
17	34602	Chestnut Ridge	Sang Park		2,848	3,526	0	3,526	0	0	10,413	6,660	4,136	14,790
60	34603	Clover Garden	Sang Park		1,899	2,351	0	2,351	0	0	0	2,050	1,840	4,696
		34600 Ridge-Garden Charge [2]			4,747	5,877	0	5,877	0	0	10,413	8,710	5,976	19,486
52	34651	Rock Creek	Richard Dale	Booker	3,044	0	0	0	0	0	0	4,648	1,857	19,622
122	34702	New Bethel	Cheryl Moffett	Lawrence	2,000	125	0	125	0	0	8,504	5,115	1,454	6,811
123	34703	Rougemont	Cheryl Moffett	Lawrence	1,000	63	0	63	0	0	0	600	2,516	4,579
124	34704	Union Grove	Cheryl Moffett	Lawrence	1,000	63	0	63	0	0	0	181	1,079	3,255
		34700 Rougemont Charge [3]			4,000	251	0	251	0	0	8,504	5,896	5,049	14,645
54	34751	Salem	Cynthia Kay	Lister	3,423	0	0	0	0	0	13,510	8,395	5,177	21,514
125	34801	Salem	Renee Burnette		3,332	0	0	0	0	0	23,293	16,241	3,485	35,252
897	34851	Sanctuary Lakewc	Curtis Gay		0	0	0	0	0	0	0	100	2,100	5,000
55	34901	Saxapahaw	Susan Elaine	Eldon	3,565	1,504	0	1,504	0	0	2,280	7,518	2,011	14,830
20	34951	Shady Grove	Jacob Paul	Breeze	1,822	749	0	749	0	0	0	3,197	4,078	9,439
887	35001	Shepherd's House	Johannes Nyanda	Gumbo	0	0	0	0	0	0	0	5,172	3,177	5,230
56	35051	Shiloh	Hyung S. Kim		4,000	0	0	0	0	0	0	1,281	1,300	5,330
53	35101	St. Luke's	Tommy G. Privette		3,967	10,750	0	10,750	0	0	0	9,498	3,192	8,641
92	35151	St. Paul	Mark Stephens		4,419	0	0	0	0	0	29,242	3,136	2,546	10,097
10	35201	St. Paul's	Lee Roy Pittard		2,459	322	0	322	0	0	21,716	9,004	4,463	35,749
127	35252	Stem	James Brock Meyer		0	0	0	0	0	0	0	724	1,590	10,903
126	35253	Bullock's	James Brock Meyer		0	0	0	0	0	0	0	54	462	2,070
		35250 Stem-Bullock's Charge [2]			0	0	0	0	0	0	0	778	2,052	12,973
57	35301	Swepsonville	Jerry Dean	Martin	1,928	100	0	100	0	0	16,894	4,525	6,689	16,424
905	35351	The City Well	Harold Cleveland	May	4,647	2,000	0	2,000	0	0	0	3,780	0	5,275
93	35401	Trinity	Taylor W. Mills		10,937	0	0	0	0	0	104,698	15,786	26,546	83,521
58	35451	Union Grove	Richard O. Greenway		6,125	212	0	212	0	0	0	3,568	3,567	25,554
16	35501	University	Carl Hamett King		2,656	3,375	108	3,483	0	0	540,618	87,120	20,973	96,527
59	35551	Walnut Grove	Gayla Greene	Collins	1,483	680	0	680	0	0	62,223	18,730	7,337	25,274
130	35601	Warren's Grove	Philip Robert	Chryst	4,113	94	0	94	0	0	8,000	9,209	6,079	17,921
		Corridor District Totals			322,680	58,927	4,516	63,693	190,641	87,295	3,966,536	1,039,369	597,996	3,374,004

Corridor District Table II 2012 Data

62	63	64	65
Total Current Operating Expenses (Lines 62a & 62b)	Principal & Interest Paid on Indebtedness, Loans, Mortgages, etc.	Paid on Buildings & Improvements (not including Funds Borrowed)	Grand Total
72	73	74	75
11,134	0	3,020	125,663
64,868	35,695	14,200	249,261
18,926	0	7,600	116,748
6,536	0	12,900	64,930
25,462	0	20,500	181,678
21,479	0	0	83,427
8,265	0	0	63,645
7,095	0	0	27,851
4,334	0	1,500	26,841
19,694	0	1,500	118,337
26,691	0	24,392	164,141
38,737	0	20,649	218,702
7,100	0	0	7,200
16,841	0	88,761	199,880
13,517	0	0	72,045
8,407	0	20,400	84,346
6,630	0	0	105,338
11,833	0	13,000	105,104
12,643	2,000	87,148	194,297
40,212	6,809	12,009	194,189
12,493	0	0	57,649
2,532	0	22,000	31,620
15,025	0	22,000	89,269
23,113	6,500	0	150,857
5,275	0	0	104,257
110,067	0	30,670	442,714
29,121	16,800	2,000	202,503
117,500	0	159,954	1,460,713
32,611	0	0	286,952
24,000	158,600	32,960	341,247
3,972,268	1,416,702	3,600,548	26,311,625

Corridor District Table III 2012 Data

Church Number	Location Number	Church Name	First Name	Last Name	County	GCFA Number	66 Number of Pledges & Identified Givers for 2012	67a Received thru Pledges	67b Received from non-pledging, yet identified givers	67c Received from Unidentified Givers	67d Received from Int. & Div.	67e Received from sale of Church Assets	67f Received from building use fees, contributions and rentals
		GCFA Numbers		Conference			1	1a	1b	1c	1d	1e	1f
913	30000	Corridor District	Donna	Banks									
13	31001	Aldersgate	Donnie L.	Jones	Orange	451465	32	115,000	4,000	2,500	2,200	0	340
74	31051	Aldersgate	Douglas	Lain	Durham	451545	390	569,388	165,277	4,600	187	0	0
889	31101	All Saints'	Christopher Gregory	Moore	Wake	451977	120	241,197	67,372	5,944	141	0	0
63	31152	Allensville	Ronald J.	Snider	Person	451261	85	0	55,000	13,000	300	0	0
64	31153	Trinity	Ronald J.	Snider	Granville	451272	72	0	55,000	9,000	0	0	0
	31150	Allensville-Trinity Charge [2]					157	0	110,000	22,000	300	0	0
14	31201	Amity	Gloria W.	Harris	Orange	451476	50	0	95,006	2,153	17	0	55,826
65	31251	Andrews Chapel	Susan Harris	White	Durham	451283	52	0	83,645	2,600	40	0	40
75	31301	Asbury	Martha Ann	McLean	Durham	451567	141	136,315	79,883	6,432	22,141	0	18,000
1	31351	Bellemont	John Farron	Duncan	Alamance	450415	223	228,286	208,851	6,287	2,116	0	500
77	31401	Bethany	James T.	Weaver	Durham	451580	102	152,375	39,274	3,691	333	0	8,330
2	31452	Bethel	Hyun Soak	Park	Alamance	450222	41	0	78,103	3,827	32	0	600
748	31453	Center	Hyun Soak	Park	Alamance	451124	34	0	102,881	5,415	1,568	0	9,010
	31450	Bethel-Center Charge [2]					75	0	180,984	9,242	1,600	0	9,610
18	31502	Bethel	Tony Joseph	McDonald	Caswell	450528	40	0	56,058	2,552	56	0	0
19	31503	Locust Hill	Tony Joseph	McDonald	Caswell	450530	30	0	53,055	2,176	0	0	0
	31500	Bethel-Locust Hill Charge [2]					70	0	109,113	4,728	56	0	0
78	31551	Bethesda	Harold D.	Salmon	Durham	451317	60	0	74,500	3,500	0	0	15,000
69	31602	Brookland	Seong-il	Eom	Person	451328	20	0	52,402	400	0	0	0
70	31603	Brooksdale	Seong-il	Eom	Person	451341	18	0	25,502	1,360	21,677	0	3,860
	31600	Brookland-Brooksdale Charge [2]					38	0	77,904	1,760	21,677	0	3,860
3	31652	Bethel	Stewart Allen	Crank	Alamance	450461	32	0	55,896	5,967	27	0	150
4	31653	Camp Springs	Stewart Allen	Crank	Caswell	450437	39	0	54,382	6,291	636	0	100
	31650	Burlington Circuit					71	0	110,278	12,258	663	0	250
79	31701	Calvary	Jennifer Lynn	Anderson	Durham	451625	70	60,281	28,172	4,058	0	7,200	13,518
11	31751	Carrboro	Margaret Claire	Clyburn	Orange	451421	137	0	221,056	8,006	170	0	3,675
29	31801	Cedar Cliff	James Elton	Wooten	Alamance	450858	74	0	123,380	11,686	0	0	410
12	31851	Cedar Grove	Karl	Grant	Orange	451443	86	0	135,782	3,016	610	0	0
846	31901	Christ	Steven W.	McElroy	Orange	452232	341	1,026,450	275,724	28,177	582	0	11,369
71	31951	Community	Jessie Shuman	Larkins	Granville	451385	36	0	100,961	1,918	0	0	0
21	32001	Concord	David Lewis	King	Alamance	451181	42	0	86,559	6,561	0	0	900
72	32051	Concord	Karl	Neuschaefer	Person	452117	99	0	181,810	4,993	86	0	250
5	32101	Davis Street	Ellen	McCubbin	Alamance	450288	151	292,670	100	901	0	0	0
81	32151	Duke Memorial	Ginger A.	Thomas	Durham	451682	243	566,406	57,065	9,827	60,169	0	32,410
81	32151	Duke Memorial	Lee Roger	Owens	Durham	451682	243	566,406	57,065	9,827	60,169	0	32,410
82	32201	Duke's Chapel	Julia Ellen	Alliger	Durham	451660	82	96,917	27,246	2,691	9,198	2,100	100
22	32251	Efland	Kenneth B.	McLean	Orange	451842	194	8,088	110,499	4,898	82	0	650
6	32301	Emmanuel	J. Neal	Salter	Alamance	450426	92	0	201,203	988	11	0	30
24	32351	Eno	Brenda	Marlowe	Orange	451864	22	15,677	3,311	2,650	0	0	13,000
83	32401	Epworth	Hope A.	Vickers	Durham	451705	240	474,525	80,135	4,675	0	0	29,972
27	32451	Fairview	S. Mark	Clark	Alamance	450541	88	0	121,885	5,023	0	0	120
7	32501	Faith	William Marvin	Budzinski	Alamance	450346	55	0	148,898	2,412	70	150	384
23	32551	First	Curtis Keith	Sexton	Alamance	450448	193	262,458	68,010	7,483	0	0	0

Corridor District Table III 2012 Data

67g	67	68a	68b	68c	68	69a	69b	69c	69
Received thru fundraisers	Total of 67	Capital Campaign	Memorial/ Endowment/Bequests	Other Sources & Projects	Total of 68	Equitable Compensation Funds	Advanced Specials & Apportioned Fund	Other	Total of 69
1g	1	2a	2b	2c	2	3a	3b	3c	3
	0				0				0
0	124,040	0	600	0	600	0	0	0	0
0	739,452	418,263	4,806	0	423,069	0	0	0	0
7,893	322,547	463,592	0	0	463,592	0	0	0	0
8,500	76,800	0	7,800	0	7,800	0	0	0	0
0	64,000	0	2,000	0	2,000	0	0	0	0
8,500	140,800	0	9,800	0	9,800	0	0	0	0
23,886	176,888	0	1,100	0	1,100	0	0	0	0
0	86,325	0	0	0	0	0	0	0	0
504	263,275	15,407	2,780	0	18,187	0	0	0	0
21,105	467,145	4,641	8,899	0	13,540	0	0	0	0
2,156	206,159	82,850	5,150	25,987	113,987	0	0	0	0
9,668	92,230	0	20,009	0	20,009	0	0	0	0
15,814	134,688	0	1,130	0	1,130	0	0	0	0
25,482	226,918	0	21,139	0	21,139	0	0	0	0
3,559	62,225	0	175	0	175	0	0	0	0
5,490	60,721	0	37,500	0	37,500	0	0	0	0
9,049	122,946	0	37,675	0	37,675	0	0	0	0
0	93,000	0	0	0	0	0	0	0	0
7,598	60,400	0	0	0	0	0	0	0	0
0	52,399	0	5,718	0	5,718	0	0	0	0
7,598	112,799	0	5,718	0	5,718	0	0	0	0
13,018	75,058	0	0	0	0	0	0	0	0
4,563	65,972	0	100	0	100	0	0	0	0
17,581	141,030	0	100	0	100	0	0	0	0
120	113,349	5,595	71,981	13,835	91,411	0	0	0	0
0	232,907	4,450	18,712	0	23,162	0	0	0	0
7,095	142,571	0	1,955	0	1,955	0	0	0	0
0	139,408	0	9,513	14,878	24,391	0	0	37,103	37,103
8,414	1,350,716	0	0	489,182	489,182	0	0	0	0
8,775	111,654	0	0	0	0	0	0	0	0
5,354	99,374	0	6,870	0	6,870	6,750	0	0	6,750
0	187,139	94,295	10,415	0	104,710	0	0	0	0
0	293,671	17,252	21,115	0	38,367	0	0	0	0
0	725,877	0	2,133	0	2,133	0	0	0	0
0	725,877	0	2,133	0	2,133	0	0	0	0
3,988	142,240	52,138	1,445	0	53,583	0	0	0	0
29,351	153,568	0	3,488	0	3,488	0	0	0	0
3,707	205,939	0	1,843	0	1,843	0	0	0	0
2,400	37,038	0	2,900	0	2,900	0	0	0	0
0	589,307	24,965	11,481	0	36,446	0	0	0	0
0	127,028	5,191	8,640	0	13,831	0	0	0	0
0	151,914	0	1,830	41,534	43,364	0	0	2,000	2,000
0	337,951	0	3,520	0	3,520	0	0	0	0

Corridor District Table III 2012 Data

Church Number	Location Number	Church Name	First Name	Last Name	County	GCFA Number	66 Number of Pledges & Identified Givers for 2011	67a Received thru Pledges	67b Received from non-pledging, yet identified givers	67c Received from Unidentified Givers	67d Received from Int. & Div.	67e Received from sale of Church Assets	67f Received from building use fees, contributions and rentals
		GCFA Numbers		Conference			1	1a	1b	1c	1d	1e	1f
31	32601	First	Gerald Kevin	Baker	Alamance	450621	256	245,000	192,235	10,218	0	4,522	51,564
95	32651	Fletchers Chapel	Kristen Driscoll	Williams	Durham	451886	65	132,000	30,000	1,950	3,500	0	500
28	32701	Friendship	Henry	Swanzy	Alamance	450563	126	0	206,813	8,072	323	0	475
8	32751	Front Street	Marshall R.	Old	Alamance	450324	551	1,062,755	168,664	59,132	0	0	6,900
84	32801	Glendale Heights	Adam Douglas	Brinkley	Durham	452345	49	0	112,000	2,882	0	0	535
9	32852	Grace	Ronnie Ray	Byrd	Alamance	450368	36	0	45,683	1,318	2	0	0
39	32853	Carr	Ronnie Ray	Byrd	Orange	452210	39	0	28,936	1,704	0	0	0
		32850 Grace-Carr Charge [2]					75	0	74,619	3,022	2	0	0
119	32901	Grace-CaVel	Roscoe Wm.	Thompson	Person	452185	71	0	103,337	23,344	0	0	3,006
32	32951	Haw River	Jeanne Ross	Neal	Alamance	450643	109	0	149,580	5,854	0	0	4,240
33	33001	Hebron	Kenneth Bryan	Sexton	Alamance	451990	117	0	200,009	5,910	14	0	38
101	33051	Helena	Julie Ann	Poston	Person	451614	74	0	107,259	1,955	0	0	0
34	33102	Bethel	Robert B.	Way	Caswell	450654	22	0	22,588	2,484	21	0	0
35	33103	Hebron	Robert B.	Way	Caswell	450893	17	0	24,100	438	30	0	0
36	33104	Union	Robert B.	Way	Caswell	450916	29	0	30,513	1,612	65	0	50
		33100 Hightower Charge [3]					68	0	77,201	4,534	116	0	50
37	33151	Hillsborough	Alvin M.	Horne	Orange	451922	168	212,236	88,259	2,700	250	0	150
94	33202	Ellis Chapel	Marilyn K.	Shipman	Durham	451853	20	5,928	3,684	2,250	64	0	0
109	33203	Mt. Tabor	Marilyn K.	Shipman	Durham	451875	16	1,200	14,363	6,010	516	0	0
110	33204	Riverview	Marilyn K.	Shipman	Durham	451955	15	600	6,000	1,006	26	0	0
		33200 Lake Michie Circuit [3]					51	7,728	24,047	9,266	606	0	0
106	33251	Lea's Chapel	Bryan Allen	Wilson	Person	452106	35	0	76,628	1,236	3,007	0	0
38	33301	Leasburg	Raymond R.	Pearce	Caswell	450665	101	0	104,701	2,366	0	0	0
40	33351	Lebanon	Drew Alan	Willis	Orange	451204	45	0	90,980	3,640	0	0	0
900	33401	Living Hope	Christopher L.	Brady		452356	10	40,773	2,679	1,786	0	0	0
120	33451	Long Memorial	Frank Bruce	Allen	Person	452163	156	233,472	84,383	4,462	609	0	1,800
121	33501	Longhurst	Francisco	Garcia-Velasquez	Peson	452015	57	0	80,000	1,500	316	0	0
87	33551	McMannen	Edward Nicholas	Priestaf	Durham	451820	150	232,446	157,531	3,168	0	0	3,977
41	33601	Mebane	W. Bryan	Faggart	Alamance	450687	120	160,854	114,637	12,277	0	0	0
42	33652	Connally	John Pendleton	Upton	Caswell	450734	21	0	13,732	477	1,191	0	1,500
43	33653	Milton	John Pendleton	Upton	Caswell	450701	23	0	38,001	909	81	0	1,500
44	33654	Semora	John Pendleton	Upton	Caswell	450814	12	0	26,081	204	10	0	1,560
		33650 Milton Charge [3]					56	0	77,814	1,590	1,282	0	4,560
66	33701	Mt. Bethel	Grace	Hackney	Durham	451306	129	0	256,640	4,673	1,881	5	2,121
45	33751	Mt. Hermon	Donald Thomas	Miller	Alamance	450745	102	0	149,901	6,483	0	0	0
88	33801	Mt. Sylvan	Stuart M.	Milton	Durham	452004	319	9,962	564,028	9,804	174	0	45,227
111	33851	Mt. Tirzah	Jarrod Seth	Davis	Person	452026	37	0	88,305	8,162	0	0	0
112	33901	Mt. Zion	Donald	Daniel	Person	452050	130	0	177,962	17,690	111	0	0
76	33951	New Creation	David Lee	Morrow	Durham	450200	177	0	298,387	4,312	174	127,900	0
46	34002	New Hope	Howard Anthony	James	Caswell	450313	29	0	49,268	1,972	0	0	0
47	34003	Purley	Howard Anthony	James	Caswell	450712	30	0	47,012	2,700	152	0	0
		34000 New Hope-Purley Charge [2]					59	0	96,280	4,672	152	0	0
48	34051	New Sharon	Jeff	Nash	Orange	451944	79	0	145,990	2,967	0	0	125
113	34101	Oak Grove	Pamela Jane	Watkins	Person	452152	73	0	143,532	2,225	9,570	0	0
15	34151	Orange	William Kenneth	Hall	Orange	451512	319	436,991	236,473	21,313	0	0	0
61	34201	Orange Chapel	Carl Dean	Belcher	Orange	451055	70	0	149,108	1,000	30	0	0
114	34251	Oxford	David P.	Haley	Granville	452061	472	253,501	106,568	6,957	0	0	2,100
25	34301	Palmer's Grove	Dawne Evelyn	Hollis	Orange	452037	54	0	53,396	1,456	3	0	700
89	34351	Parkwood	Nathan Andrew	Wittman	Durham	452072	85	0	128,246	6,720	0	0	14,969
49	34401	Phillips Chapel	John R.	Woodard	Alamance	451088	70	0	127,044	4,449	415	0	520
90	34451	Pleasant Green	Brian W.	Wingo	Orange	451578	150	0	332,099	3,264	0	0	869

Corridor District Table III 2012 Data

67g	67	68a	68b	68c	68	69a	69b	69c	69
Received thru fundraisers	Total of 67	Capital Campaign	Memorial/ Endowment/Bequests	Other Sources & Projects	Total of 68	Equitable Compensation Funds	Advanced Specials & Apportioned Fund	Other	Total of 69
1g	1	2a	2b	2c	2	3a	3b	3c	3
41,373	544,912	0	0	0	0	0	0	0	0
3,000	170,950	0	0	0	0	0	0	0	0
15,817	231,500	0	5,500	0	5,500	0	0	0	0
5,000	1,302,451	0	20,150	0	20,150	0	0	0	0
0	115,417	0	3,035	2,500	5,535	1,452	0	0	1,452
0	47,003	0	0	0	0	0	0	0	0
0	30,640	32,903	0	0	32,903	0	0	0	0
0	77,643	32,903	0	0	32,903	0	0	0	0
0	129,687	0	0	0	0	0	0	0	0
0	159,674	0	0	0	0	0	0	0	0
13,046	219,017	0	2,080	0	2,080	0	0	0	0
5,178	114,392	5,000	19,721	0	24,721	0	0	0	0
0	25,093	0	0	0	0	0	0	0	0
8,377	32,945	0	0	0	0	0	0	0	0
0	32,240	0	610	402	1,012	0	0	0	0
8,377	90,278	0	610	402	1,012	0	0	0	0
1,600	305,195	75,480	5,725	0	81,205	0	0	0	0
3,158	15,084	0	0	0	0	0	0	0	0
7,026	29,115	0	540	0	540	0	0	0	0
0	7,632	0	0	0	0	0	0	0	0
10,184	51,831	0	540	0	540	0	0	0	0
5,639	86,510	0	0	0	0	0	0	0	0
6,400	113,467	0	0	0	0	0	0	0	0
7,207	101,827	0	2,650	0	2,650	0	0	0	0
0	45,238	0	0	0	0	0	0	0	0
0	324,726	75,389	7,578	8,463	91,430	0	0	0	0
2,000	83,816	0	0	0	0	0	0	0	0
0	397,122	0	4,415	0	4,415	0	0	0	0
6,056	293,824	0	0	0	0	0	0	0	0
0	16,900	0	4,365	0	4,365	0	0	0	0
0	40,491	0	365	0	365	0	0	0	0
0	27,855	0	8,499	0	8,499	0	0	0	0
0	85,246	0	13,229	0	13,229	0	0	0	0
23,786	289,106	0	755	0	755	0	0	0	0
4,605	160,989	0	8,962	0	8,962	0	0	0	0
9,647	638,842	170,142	7,274	0	177,416	0	0	0	0
7,690	104,157	0	0	0	0	0	0	0	0
0	195,763	0	12,875	0	12,875	0	0	0	0
0	430,773	29,643	0	111,104	140,747	0	0	0	0
3,737	54,977	0	1,400	0	1,400	0	0	0	0
2,682	52,546	0	1,856	0	1,856	0	0	0	0
6,419	107,523	0	3,256	0	3,256	0	0	0	0
0	149,082	0	0	0	0	0	0	0	0
0	155,327	0	1,010	0	1,010	0	0	3,000	3,000
0	694,777	186,614	1,754	0	188,368	0	0	0	0
13,000	163,138	0	2,269	0	2,269	0	0	0	0
4,961	374,087	0	751	0	751	0	0	0	0
4,020	59,575	0	10,260	0	10,260	0	0	0	0
11,574	161,509	2,335	205	0	2,540	0	0	0	0
9,121	141,549	0	46,540	0	46,540	0	0	0	0
0	336,232	0	8,553	17,480	26,033	0	0	0	0

Corridor District Table III 2012 Data

Church Number	Location Number	GCFA Numbers					66	67a	67b	67c	67d	67e	67f
		Church Name	First Name	Last Name	County	GCFA Number	Number of Pledges & Identified Givers for 2011	Received thru Pledges	Received from non-pledging, yet identified givers	Received from Unidentified Givers	Received from Int. & Div.	Received from sale of Church Assets	Received from building use fees, contributions and rentals
		Numbers		Conference			1	1a	1b	1c	1d	1e	1f
50	34501	Prospect	Pamela Jan	Gilliam	Caswell	451192	35	48,000	73,695	5,928	1,908	0	350
91	34551	Resurrection	Robert Wesley	Simpson	Durham	451795	72	187,326	35,588	4,582	40	0	0
17	34602	Chestnut Ridge	Sang	Park	Orange	452094	45	0	82,750	2,300	0	0	0
60	34603	Clover Garden	Sang	Park	Orange	451170	24	0	40,000	2,342	677	0	0
	34600	Ridge-Garden Charge [2]					69	0	122,750	4,642	677	0	0
52	34651	Rock Creek	Richard Dale	Booker	Alamance	450847	58	0	57,113	3,574	3,587	0	0
122	34702	New Bethel	Cheryl Moffett	Lawrence	Orange	451933	59	0	48,134	7,957	0	0	209
123	34703	Rougemont	Cheryl Moffett	Lawrence	Durham	452128	20	0	26,608	1,499	0	0	0
124	34704	Union Grove	Cheryl Moffett	Lawrence	Durham	452130	12	0	21,644	1,464	668	0	0
	34700	Rougemont Charge [3]					91	0	96,386	10,920	668	0	209
54	34751	Salem	Cynthia Kay	Lister	Alamance	450860	79	0	123,725	5,680	13,958	0	1,250
125	34801	Salem	Renee	Burnette	Person	450676	105	0	171,836	3,892	4,601	0	0
897	34851	Sanctuary Lakewood	Curtis	Gay	Durham	452287	25	1,000	8,419	2,280	200	0	1,000
55	34901	Saxapahaw	Susan Elaine	Eldon	Alamance	450940	35	76,819	26,604	2,996	500	0	1,028
20	34951	Shady Grove	Jacob Paul	Breeze	Caswell	450552	42	0	85,794	3,072	75	0	0
887	35001	Shepherd's House	Johannes Nyanda	Gumbo	Durham	451410	66	0	68,582	5,000	48	0	9,000
56	35051	Shiloh	Hyung S.	Kim	Alamance	450302	42	0	87,280	4,303	0	0	0
53	35101	St. Luke's	Tommy G.	Privette	Alamance	450370	43	0	99,801	6,102	0	0	0
92	35151	St. Paul	Mark	Stephens	Durham	451784	75	0	103,356	605	3,386	0	10,565
10	35201	St. Paul's	Lee Roy	Pittard	Alamance	450381	100	136,240	35,015	1,945	0	0	200
127	35252	Stem	James Brock	Meyer	Granville	452208	50	0	46,563	2,698	3	0	0
126	35253	Bullock's	James Brock	Meyer	Granville	451363	20	20,000	12,810	1,980	3	25,000	0
	35250	Stem-Bullock's Charge [2]					70	20,000	59,373	4,678	6	25,000	0
57	35301	Swepsonville	Jerry Dean	Martin	Alamance	451022	100	0	126,049	2,178	0	0	0
905	35351	The City Well	Harold Cleveland	May	Durham	452378	82	0	64,802	401	80	0	0
93	35401	Trinity	Taylor W.	Mills	Durham	451807	137	318,755	14,636	5,112	6,831	0	19,777
58	35451	Union Grove	Richard O.	Greenway	Orange	451534	114	165,101	49,204	3,725	0	0	9,000
16	35501	University	Carl Hamett	King	Orange	451487	588	1,149,238	188,251	18,226	0	0	5,311
59	35551	Walnut Grove	Gayla Greene	Collins	Orange	452243	208	0	281,501	3,311	1,700	0	974
130	35601	Warren's Grove	Philip Robert	Chryst	Person	452174	65	0	124,783	3,493	33	0	0
		Corridor District Totals					10,962	9,376,230	10,859,761	581,314	183,282	166,877	421,634

Corridor District Table III 2012 Data

67g	67	68a	68b	68c	68	69a	69b	69c	69
Received thru fundraisers	Total of 67	Capital Campaign	Memorial/ Endowment/Bequests	Other Sources & Projects	Total of 68	Equitable Compensation Funds	Advanced Specials & Apportioned Fund	Other	Total of 69
1g	1	2a	2b	2c	2	3a	3b	3c	3
0	129,881	0	335	0	335	0	0	0	0
0	227,536	0	0	0	0	0	0	0	0
15,539	100,589	10,979	1,135	0	12,114	0	0	0	0
3,076	46,095	7,698	0	0	7,698	0	0	0	0
18,615	146,684	18,677	1,135	0	19,812	0	0	0	0
6,479	70,753	0	1,250	0	1,250	0	0	0	0
29,973	86,273	0	14,036	0	14,036	0	0	0	0
1,515	29,622	0	7,800	0	7,800	0	0	0	0
4,751	28,527	0	965	0	965	0	0	0	0
36,239	144,422	0	22,801	0	22,801	0	0	0	0
21,589	166,202	0	20,324	0	20,324	0	0	0	0
43,016	223,345	7,359	2,815	1,157	11,331	0	0	0	0
0	12,899	0	0	0	0	0	0	0	0
0	107,947	0	100	0	100	0	0	0	0
9,000	97,941	0	52	0	52	0	0	0	0
1,000	83,630	0	0	0	0	0	15,614	3,000	18,614
0	91,583	0	12,551	0	12,551	0	0	0	0
0	105,903	22,938	0	0	22,938	0	0	0	0
1,580	119,492	9,723	1,775	0	11,498	0	0	0	0
1,800	175,200	0	4,081	0	4,081	0	0	0	0
0	49,264	0	125	0	125	0	0	0	0
0	59,793	0	2,000	0	2,000	0	0	0	0
0	109,057	0	2,125	0	2,125	0	0	0	0
11,145	139,372	0	0	2,000	2,000	0	0	0	0
0	65,283	0	0	0	0	0	0	0	0
26,802	391,913	297,861	51,937	0	349,798	0	0	0	0
0	227,030	0	0	0	0	20,720	0	0	20,720
0	1,361,026	0	22,875	109,891	132,766	0	0	0	0
27,400	314,886	0	26,489	0	26,489	0	0	0	0
730	129,039	28,045	13,935	0	41,980	0	0	0	0
624,053	22,213,151	2,150,748	649,885	838,413	3,639,046	28,922	15,614	45,103	89,639

Fairway District Table I 2012 Data

Church Number	Location Number	Church Name	First Name	Last Name	County	GCFA Number	1 Total professing Members at Beginning of year 2012	2a Received on Profession of Christian Faith	2b Restored by Affirmation	2 Total of Professions of Faith and Restored	2c Line 1 Increase	3 Received from Other United Methodist Churches	4 Received from Other Denominations	5a Removed or Corrected by Charge Conference Action	5b Withdrawn	5 Total Removed by Charge Conference action or Withdrawn	5c Line 1 Decrease	6 Removed by Transfer to Other United Methodist Churches	7 Removed by Transfer to Other Denominations	8 Removed by Death
				Conference			1	2a	2b	2	2c	3	4	5a	5b	5		6	7	8
914	40000	Fairway District	Leonard	Fairley																
463	41002	Apex	H. Gray	Southern	Wake	457028	3,126	49	25	74	0	43	23	0	8	8	0	29	5	7
686	41051	Asbury	Donald E.	Burns	Chatham	450357	208	0	0	0	0	0	0	0	0	0	0	0	0	1
689	41102	Page Memorial	Kjersti Lynne	DeVries	Montgomery	453340	102	0	0	0	0	0	0	0	0	0	0	0	0	1
688	41103	Bascom Chapel	Kjersti Lynne	DeVries	Moore	451157	71	0	0	0	0	0	0	0	0	0	0	0	0	0
	41100	Biscoe-Bascom Charge [2]					173	0	0	0	0	0	0	0	0	0	0	0	0	1
690	41152	Meroney	James D.	Whittaker	Chatham	450233	200	2	0	2	0	4	0	0	0	0	0	0	2	0
692	41153	West End	James D.	Whittaker	Chatham	450973	62	0	0	0	0	0	0	0	0	0	0	0	0	2
	41150	Bonlee Charge [2]					262	2	0	2	0	4	0	0	0	0	0	0	2	2
693	41202	Broadway	James Harold	Daniels	Lee	450266	197	0	0	0	0	0	0	0	0	0	0	0	0	2
694	41203	Morris Chapel	James Harold	Daniels	Lee	450277	223	5	0	5	0	4	7	0	0	0	0	0	0	7
	41200	Broadway-Morris Chapel Charge [2]					420	5	0	5	0	4	7	0	0	0	0	0	0	9
733	41252	Buckhorn	Shay Joseph	Hall	Chatham	450756	84	0	0	0	0	0	0	6	0	6	0	0	0	0
717	41253	Ebenezer	Shay Joseph	Hall	Chatham	451988	82	0	2	2	0	2	1	0	0	0	0	0	0	3
	41250	Buckhorn-Ebenezer Charge [2]					166	0	2	2	0	2	1	6	0	6	0	0	0	3
695	41301	Bynum	Gina	Barrow	Chatham	451408	144	1	0	1	0	0	0	0	0	0	46	0	0	0
759	41351	Cameron	David W.	Johnson	Moore	450517	102	0	0	0	0	0	2	0	0	0	0	0	0	3
696	41401	Candor	David E.	Heath	Montgomery	453351	107	0	0	0	0	0	0	0	0	0	0	0	0	1
697	41452	Carbonton	Ira Hildreth	Smith	Lee	450698	106	0	0	0	0	0	0	0	0	0	0	0	0	2
687	41453	Bethlehem	Ira Hildreth	Smith	Lee	450335	78	0	0	0	0	0	0	0	0	0	0	0	0	0
	41450	Carbonton-Bethlehem Charge [2]					184	0	0	0	0	0	0	0	0	0	0	0	0	2
699	41501	Carthage	Mattheue B.	Locklear	Moore	450483	413	0	0	0	0	1	0	0	0	0	0	0	0	3
700	41551	Center	Chris Dwight	Humphreys	Lee	450506	217	2	0	2	0	2	6	0	0	0	0	2	2	3
701	41602	Chatham	Patrick T.	Sinclair	Chatham	450938	142	0	0	0	0	0	4	0	0	0	0	0	0	0
702	41603	Cedar Grove	Patrick T.	Sinclair	Chatham	451454	60	0	0	0	0	0	0	0	1	1	0	4	0	1
	41600	Chatham-Cedar Grove Charge [2]					202	0	0	0	0	0	4	0	1	1	0	4	0	1
210	41651	Cokesbury	Christie	Burley	Harnett	457165	138	1	2	3	0	0	0	0	0	0	0	0	0	13
241	41701	Cool Springs	Ramon	Atkins	Harnett	457451	71	2	0	2	0	1	1	0	0	0	0	0	0	1
698	41751	Cool Springs	William	Cashion	Moore	450574	45	2	0	2	0	0	0	0	0	0	0	0	0	0
761	41801	Doub's Chapel	Laura Autry	Dunlap	Moore	453726	149	0	0	0	0	0	0	0	0	0	0	0	0	2
908	41851	Echo	Jay D.	Helms	Wake	452380	1	0	0	0	0	0	4	0	0	0	0	0	0	0
703	41901	El Camino	Daniel	Pantoja	Chatham	451215	58	8	6	14	0	0	13	11	6	17	0	0	0	0
542	41952	Ellerbe	Elizabeth	Polk	Richmond	453442	102	2	0	2	0	0	2	0	0	0	0	0	0	1
543	41953	Mt. Pleasant	Elizabeth	Polk	Richmond	453475	78	0	0	0	0	0	0	0	0	0	0	2	0	4
	41950	Ellerbe-Mt. Pleasant Charge [2]					180	2	0	2	0	0	2	0	0	0	0	2	0	5
26	42001	Evergreen	Hannah Pinckney	McManus	Chatham	450825	109	2	1	3	0	0	3	0	0	0	0	4	0	2
707	42052	Fair Promise	Emily	Silvola	Moore	450472	74	0	0	0	0	0	0	0	0	0	0	0	0	1
707	42052	Fair Promise	Pat	Silvola	Moore	450472	74	0	0	0	0	0	0	0	0	0	0	0	0	1
708	42053	High Falls	Emily	Silvola	Moore	450392	120	1	0	1	0	0	0	0	0	0	0	0	0	4
708	42053	High Falls	Pat	Silvola	Moore	450392	120	1	0	1	0	0	0	0	0	0	0	0	0	4
	42050	Fair Promise-High Falls Charge [2]					194	1	0	1	0	0	0	0	0	0	0	0	0	5
872	42101	First	Anne W.	Ahl	Wake	460391	533	0	4	4	0	8	9	0	2	2	0	2	0	9
720	42152	First	James H.	Harris	Montgomery	453921	308	0	0	0	0	0	4	0	0	0	0	0	0	8
721	42153	Zion	James H.	Harris	Montgomery	453932	46	0	0	0	0	0	0	0	0	0	0	0	0	0
	42150	First-Zion Charge [2]					354	0	0	0	0	0	4	0	0	0	0	0	0	8
725	42201	Pinebluff	Gregory Carlton	Minnick	Moore	454003	175	1	0	1	0	0	0	0	0	0	0	0	0	3
747	42251	First	Clyde A.	Denny	Chatham	450962	571	9	0	9	0	7	2	0	0	0	0	0	1	12

Fairway District Table I 2012 Data

9. a.	9. b.	9. c.	9. d.	9. e.	9. f.	9. a.	9. h.	9. i.	9	10	11	12	13	14	15	16	17	18	19	20	21	22	23	24
Asian	African American	Hispanic	Native American	Pacific Islander	White	Multiracial	Females	Males	Total Full Members at Close of year 2012 w/Formulas	Avg Attendance at Principal Weekly Worship Service	Number of Persons Baptized This Year	Total baptized members who have not become professing members	Number of Persons on Constituency Roll	Total Enrolled in Confirmation Classes This Year	Number of Children (0-11) in Christian groups and all other small groups	Number of Youth (12-18) in Christian groups and all other small groups	Number of Adults (19-30) in Christian groups and all other small groups	Number of Adults (31+ yrs) in Christian groups and all other small groups	TOTAL number of person in Christian groups and all other small groups (15 - 18)	Average Attendance in Sunday Church School	Number of persons (all ages) in covenant discipleship groups	Number of participants in Vacation Bible School	Number of ongoing CLASSES (all ages) for learning in Sunday Church School	Number of ongoing CLASSES for learning (all ages) other than Sunday Church
A	AA	H	N	P	W	MR	9b	9b	9	10	11	12	13	14	15	16	17	18	19	20	21a	22	23	24
									0										0					
10	6	65	8	5	3,121	2	1,526	1,691	3,217	1,228	55	787	943	30	135	120	120	850	1,225	385	500	338	63	24
0	0	0	0	0	207	0	101	106	207	82	3	3	0	0	51	2	8	45	106	50	0	40	6	0
0	0	0	0	0	100	1	36	65	101	18	1	12	22	0	0	0	0	0	0	4	0	4	1	0
0	0	0	0	0	69	2	31	40	71	35	0	0	20	0	9	1	4	16	30	25	6	18	3	1
0	0	0	0	0	169	3	67	105	172	53	1	12	42	0	9	1	4	16	30	29	6	22	4	1
0	0	0	0	0	204	0	107	97	204	97	4	33	88	0	17	12	4	50	83	56	0	74	9	0
0	0	0	0	0	60	0	19	41	60	17	0	5	12	0	0	0	0	0	0	3	0	0	1	0
0	0	0	0	0	264	0	126	138	264	114	4	38	100	0	17	12	4	50	83	59	0	74	10	0
0	0	1	0	0	194	0	80	115	195	52	0	33	23	0	12	8	5	25	50	24	0	20	7	1
0	1	1	0	0	230	0	88	144	232	105	1	25	21	0	0	0	0	0	0	0	0	0	0	0
0	1	2	0	0	424	0	168	259	427	157	1	58	44	0	12	8	5	25	50	24	0	20	7	1
0	0	0	0	0	78	0	34	44	78	57	0	12	0	3	8	4	0	25	37	34	14	0	5	1
0	1	0	0	0	80	3	36	48	84	49	0	2	0	0	12	2	0	32	46	32	15	35	5	2
0	1	0	0	0	158	3	70	92	162	106	0	14	0	3	20	6	0	57	83	66	29	35	10	3
0	0	0	0	0	99	0	45	54	99	60	0	13	21	0	12	1	0	24	37	24	0	38	3	3
0	0	0	0	0	101	0	40	61	101	34	0	2	16	0	0	0	0	6	6	9	4	0	1	1
0	0	0	0	0	106	0	36	70	106	40	0	23	0	0	6	4	0	19	29	20	8	25	3	0
0	0	0	0	0	104	0	45	59	104	50	0	0	12	0	13	5	17	53	88	35	1	10	4	3
0	0	0	0	0	78	0	30	48	78	15	1	1	0	0	4	0	8	7	19	0	0	0	0	0
0	0	0	0	0	182	0	75	107	182	65	1	1	12	0	17	5	25	60	107	35	1	10	4	3
0	1	0	0	0	410	0	175	236	411	126	0	35	31	9	19	18	5	45	87	23	22	36	4	3
0	0	2	1	0	217	0	87	133	220	92	4	16	24	10	19	15	5	48	87	41	12	35	5	2
0	2	0	0	0	144	0	70	76	146	46	0	15	35	0	5	3	0	7	15	15	0	25	2	1
0	0	0	0	0	54	0	24	30	54	15	0	0	0	0	0	0	0	4	4	0	0	0	0	1
0	2	0	0	0	198	0	94	106	200	61	0	15	35	0	5	3	0	11	19	15	0	25	2	2
0	21	0	0	0	107	0	58	70	128	55	1	0	0	0	10	5	4	20	39	39	0	25	6	0
0	0	0	0	0	74	0	29	45	74	29	2	2	0	0	6	2	0	16	24	12	24	22	1	2
0	0	0	0	0	47	0	21	26	47	34	2	3	3	0	3	4	3	16	26	21	18	35	4	2
0	0	0	0	0	147	0	70	77	147	36	0	3	33	2	7	6	0	32	45	30	8	55	5	1
0	0	0	0	1	4	0	2	3	5	20	0	8	30	0	10	1	1	14	26	0	0	0	0	0
0	0	68	0	0	0	0	31	37	68	70	22	10	0	0	25	15	0	21	61	12	20	0	2	2
0	0	0	0	0	105	0	42	63	105	32	0	0	13	0	2	2	2	13	19	13	15	20	2	0
0	0	0	0	0	72	0	30	42	72	34	0	0	17	0	1	0	0	7	8	3	0	10	1	0
0	0	0	0	0	177	0	72	105	177	66	0	0	30	0	3	2	2	20	27	16	15	30	3	0
0	2	1	1	0	105	0	49	60	109	47	2	5	30	0	4	6	3	34	47	14	21	0	2	2
0	0	0	1	0	72	0	37	36	73	40	1	3	0	0	0	0	0	0	0	25	0	30	3	1
0	0	0	1	0	72	0	37	36	73	40	1	3	0	0	0	0	0	0	0	25	0	30	3	1
0	0	0	3	0	114	0	56	61	117	53	1	4	0	0	10	4	9	39	62	35	0	30	4	2
0	0	0	3	0	114	0	56	61	117	53	1	4	0	0	10	4	9	39	62	35	0	30	4	2
0	0	0	4	0	186	0	93	97	190	93	2	7	0	0	10	4	9	39	62	60	0	60	7	3
0	3	0	0	0	538	0	240	301	541	214	8	131	23	0	76	14	9	140	239	92	51	105	9	6
0	0	0	0	0	304	0	136	168	304	95	1	0	0	0	5	3	0	60	68	60	14	15	5	2
0	0	0	0	0	46	0	23	23	46	18	0	0	0	0	0	0	0	6	6	6	0	0	1	0
0	0	0	0	0	350	0	159	191	350	113	1	0	0	0	5	3	0	66	74	66	14	15	6	2
0	0	0	0	0	173	0	73	100	173	38	0	0	6	0	11	0	0	10	21	23	0	40	4	10
0	3	2	0	0	570	1	180	396	576	92	4	3	0	9	11	20	7	66	104	45	0	25	4	1

Fairway District Table I 2012 Data

Church Number	Location Number	Church Name	First Name	Last Name	25	26	27	28	29	29b	29c	30a	30b	31a	31b	32	33	34
Church Number	Location Number	Church Name	First Name	Last Name	Total number of Christian formation groups other than Sunday church school	Membership in United Methodist Men	Amount Paid for Projects UMM	Membership in United Methodist Women	Amount paid for local church and community work UMW	Membership of UMYF	Amount Paid for UMYF Projects	Number of UM Volunteer in Mission (UMVIM) teams were sent from this church	Number of church members participating in UMYF team	Number of other mission teams sent from local church	Number of person sent out on other mission teams from this church	Number of community ministries for daycare and/or education	Number of persons impacted by community ministries for daycare and education	Number of community ministries for outreach, justice & mercy
		GCFA Numbers		Conference	25	26	27	28	29a	29b	29c	30a	30b	31a	31b	32	33	34
914	40000	Fairway District	Leonard	Fairley														
463	41002	Apex	H. Gray	Southern	58	50	11,781	200	6,565	225	65,879	2	28	34	250	7	562	5
686	41051	Asbury	Donald E.	Burns	0	15	300	21	1,200	2	0	0	0	0	0	0	0	0
689	41102	Page Memorial	Kjersti Lynne	DeVries	0	4	0	0	0	0	0	0	0	1	6	0	0	1
688	41103	Bascom Chapel	Kjersti Lynne	DeVries	0	0	0	0	0	1	0	0	0	0	0	0	0	1
	41100	Biscoe-Bascom Charge [2]			0	4	0	0	0	1	0	0	0	1	6	0	0	2
690	41152	Meroney	James D.	Whittaker	1	12	42,673	12	3,000	16	2,000	1	2	0	2	0	0	2
692	41153	West End	James D.	Whittaker	0	0	0	0	0	0	0	0	0	0	0	1	10	2
	41150	Bonlee Charge [2]			1	12	42,673	12	3,000	16	2,000	1	2	0	2	1	10	4
693	41202	Broadway	James Harold	Daniels	2	18	1,250	16	1,750	8	850	0	0	0	2	0	0	3
694	41203	Morris Chapel	James Harold	Daniels	0	18	765	45	4,100	9	1,200	0	0	0	0	0	0	5
	41200	Broadway-Morris Chapel Charge [2]			2	36	2,015	61	5,850	17	2,050	0	0	0	2	0	0	8
733	41252	Buckhorn	Shay Joseph	Hall	3	0	0	17	1,224	15	2,155	0	0	3	56	0	0	0
717	41253	Ebenezer	Shay Joseph	Hall	2	14	350	0	0	2	0	0	0	1	10	0	0	0
	41250	Buckhorn-Ebenezer Charge [2]			5	14	350	17	1,224	17	2,155	0	0	4	66	0	0	0
695	41301	Bynum	Gina	Barrow	0	0	0	15	0	2	0	0	0	0	0	0	0	0
759	41351	Cameron	David W.	Johnson	2	0	0	16	3,069	0	0	0	0	0	0	0	0	2
696	41401	Candor	David E.	Heath	0	0	0	27	260	0	0	0	0	0	0	0	0	12
697	41452	Carbonton	Ira Hildreth	Smith	0	0	0	10	980	0	0	0	21	0	0	0	0	9
687	41453	Bethlehem	Ira Hildreth	Smith	0	0	0	0	0	0	0	0	0	0	0	0	0	0
	41450	Carbonton-Bethlehem Charge [2]			0	0	0	10	980	0	0	0	21	0	0	0	0	9
699	41501	Carthage	Mattheue B.	Locklear	1	43	2,650	20	2,839	15	750	0	0	0	0	0	0	4
700	41551	Center	Chris Dwight	Humphreys	1	10	553	0	2,507	11	650	0	0	0	0	1	55	1
701	41602	Chatham	Patrick T.	Sinclair	0	5	1,500	8	2,000	4	0	0	0	0	0	0	0	0
702	41603	Cedar Grove	Patrick T.	Sinclair	0	0	0	0	0	0	0	0	0	0	0	0	0	0
	41600	Chatham-Cedar Grove Charge [2]			0	5	1,500	8	2,000	4	0	0	0	0	0	0	0	0
210	41651	Cokesbury	Christie	Burley	0	0	0	12	0	0	0	0	0	0	0	0	0	0
241	41701	Cool Springs	Ramon	Atkins	0	0	0	0	0	0	0	0	0	0	0	0	0	5
698	41751	Cool Springs	William	Cashion	0	0	0	10	762	0	0	0	0	0	0	1	13	10
761	41801	Doub's Chapel	Laura Autry	Dunlap	1	8	0	8	0	6	0	0	0	0	0	0	0	3
908	41851	Echo	Jay D.	Helms	0	0	0	0	0	0	0	0	0	0	0	1	20	1
703	41901	El Camino	Daniel	Pantoja	0	0	0	0	0	12	0	0	0	0	0	0	0	2
542	41952	Ellerbe	Elizabeth	Polk	3	0	0	14	1,200	0	0	0	0	0	0	0	0	2
543	41953	Mt. Pleasant	Elizabeth	Polk	3	0	0	8	300	0	0	0	0	0	0	0	0	2
	41950	Ellerbe-Mt. Pleasant Charge [2]			6	0	0	22	1,500	0	0	0	0	0	0	0	0	4
26	42001	Evergreen	Hannah Pinckney	McManus	2	0	0	0	0	6	0	0	0	0	0	2	21	3
707	42052	Fair Promise	Emily	Silvola	0	0	0	0	0	0	0	0	0	0	0	0	0	2
707	42052	Fair Promise	Pat	Silvola	0	0	0	0	0	0	0	0	0	0	0	0	0	2
708	42053	High Falls	Emily	Silvola	0	0	0	0	0	4	0	0	0	0	0	1	5	3
708	42053	High Falls	Pat	Silvola	0	0	0	0	0	4	0	0	0	0	0	1	5	3
	42050	Fair Promise-High Falls Charge [2]			0	0	0	0	0	4	0	0	0	0	0	1	5	5
872	42101	First	Anne W.	Ahl	6	15	0	50	1,213	14	9,772	0	0	0	18	0	0	0
720	42152	First	James H.	Harris	2	22	0	45	0	3	0	0	0	1	9	0	0	2
721	42153	Zion	James H.	Harris	0	5	0	6	0	0	0	0	0	0	2	0	0	0
	42150	First-Zion Charge [2]			2	27	0	51	0	3	0	0	0	1	11	0	0	2
725	42201	Pinebluff	Gregory Carlton	Minnick	1	10	400	12	330	0	0	0	0	0	0	0	0	3
747	42251	First	Clyde A.	Denny	3	8	0	30	8,241	19	409	0	0	0	0	0	0	3

Fairway District Table I 2012 Data

35	36	37	38	39
Number of persons impacted by community ministries for outreach, justice & mercy	Market value of church owned land, buildings, equipment and parsonage	Market value of other assets (cash, securities, other property)	Indebtedness on items 36 & 37	Other indebtedness
35	36	37	38	39
100	11,607,828	621,877	6,144,784	0
0	454,000	128,000	0	0
275	1,742,400	10	0	0
275	460,000	18,763	0	0
550	2,202,400	18,773	0	0
180	1,300,000	150,295	0	133,980
90	450,000	80,613	0	0
270	1,750,000	230,908	0	133,980
250	1,083,000	617,244	0	0
200	1,083,000	115,000	0	0
450	2,166,000	732,244	0	0
0	781,000	86,621	0	0
0	925,000	90,197	0	510
0	1,706,000	176,818	0	510
0	525,500	355,000	0	0
60	823,000	138,471	0	0
200	1,180,000	48,656	0	0
15	427,400	110,830	0	0
0	240,000	220	0	0
15	667,400	111,050	0	0
1,500	1,660,800	41,000	0	0
25	1,615,000	172,584	0	0
0	940,000	635,749	0	0
0	260,996	260,945	0	0
0	1,200,996	896,694	0	0
0	712,500	77,035	0	0
3,300	280,000	10,241	0	0
310	693,000	141,120	0	0
50	874,650	199,830	0	0
200	10	20,000	0	0
930	900,300	12,000	0	0
150	1,665,500	73,000	0	0
150	252,000	42,150	0	0
300	1,917,500	115,150	0	0
3,789	986,024	98,000	106,000	0
250	525,000	63,000	0	0
250	525,000	63,000	0	0
250	645,000	36,500	0	0
250	645,000	36,500	0	0
500	1,170,000	99,500	0	0
0	2,124,784	53,908	81,188	0
210	3,307,000	550,000	0	0
0	95,000	7,424	0	0
210	3,402,000	557,424	0	0
0	983,000	39,700	0	0
1,000	2,824,500	445,851	0	0

Fairway District Table I 2012 Data

Church Number	Location Number	Church Name	First Name	Last Name	County	GCFA Number	1	2a	2b	2	2c	3	4	5a	5b	a & b	5c	6	7	8
							Total professing Members at Beginning of year 2012	Received on Profession of Christian Faith	Restored by Affirmation	Total of Professions of Faith and Restored	Line 1 Increase Received from Other United Methodist Churches	Received from Other Denominations	Removed or Corrected by Charge Conference Action	Withdrawn	Total Removed by Charge Conference action or Withdrawn	Line 1 Decrease	Removed by Transfer to Other United Methodist Churches	Removed by Transfer to Other Denominations	Removed by Death	
				Conference			1	2a	2b	2	2c	3	4	5a	5b	5	6	7	8	
754	42302	First	William Arnold	Saunders	Montgomery	454402	60	0	0	0	0	0	0	0	0	0	0	0	0	0
756	42303	Uwharrie	William Arnold	Saunders	Montgomery	459131	45	4	0	4	0	0	1	0	0	0	0	1	0	0
	42300	First-Uwharrie Charge [2]					105	4	0	4	0	0	1	0	0	0	0	1	0	0
480	42351	Fuquay-Varina	Albert	Shuler	Wake	457267	2,039	16	38	54	0	24	23	0	1	1	0	27	0	5
470	42401	Genesis	William Craig	Ham	Wake	457074	926	20	0	20	0	7	9	0	0	0	0	4	2	1
709	42452	Goldston	Thomas Anthony	Simpson	Chatham	450608	206	0	0	0	0	1	0	0	0	0	0	1	0	0
705	42453	Cumnock	Thomas Anthony	Simpson	Lee	450211	66	0	0	0	0	0	0	0	0	0	0	0	0	0
	42450	Goldston-Cumnock Charge [2]					272	0	0	0	0	1	0	0	0	0	0	1	0	0
726	42501	Hickory Grove	Thomas Michael	Hallberg	Chatham	451102	94	11	0	11	0	5	0	0	0	0	0	0	0	0
710	42552	Hickory Mountain	Mary Ellen	Bender	Chatham	450951	29	0	0	0	0	8	1	0	0	0	0	0	0	0
722	42553	Mt. Zion	Mary Ellen	Bender	Chatham	450778	24	0	0	0	0	0	0	0	6	6	0	12	4	2
	42550	Hickory Mountain-Mt. Zion Charge [2]					53	0	0	0	0	8	1	0	6	6	0	12	4	2
485	42601	Holly Springs	Kelly Lyn	Logue	Wake	457427	364	14	0	14	0	10	5	0	0	0	0	3	2	2
711	42652	Jones Chapel	Houston Vaden	Blair	Lee	450791	113	0	0	0	0	0	0	0	0	0	0	0	0	0
719	42653	Moncure	Houston Vaden	Blair	Chatham	450723	59	0	0	0	0	0	0	0	0	0	0	0	0	0
	42650	Jones Chapel-Moncure Charge [2]					172	0	0	0	0	0	0	0	0	0	0	0	0	0
737	42701	Jonesboro	Hunter Hadley	Preston	Lee	450882	788	1	7	8	0	4	4	0	0	0	0	17	22	7
237	42751	Kipling	Melinda	Ivey	Harnett	457440	261	3	2	5	0	1	4	0	0	0	0	0	1	4
712	42801	Lemon Springs	Roberta Gail	Byram	Lee	451090	318	8	0	8	0	4	0	0	0	0	0	36	7	7
239	42851	Lillington	M. Elton	Hendricks	Harnett	457484	125	2	0	2	0	2	0	0	0	0	0	0	1	4
715	42901	Love Joy	Judith Bolen	Drye	Montgomery	453863	150	0	0	0	0	1	0	0	0	0	0	0	0	1
716	42952	Macedonia	Ron	Scott	Montgomery	453885	69	0	0	0	0	0	0	0	0	0	0	0	0	0
755	42953	Ophir	Ron	Scott	Montgomery	454116	74	0	0	0	0	0	0	0	0	0	0	0	0	2
	42950	Macedonia-Ophir Charge [2]					143	0	0	0	0	0	0	0	0	0	0	0	0	2
108	43001	Massey's Chapel	Kathy	Kirkpatrick	Durham	451751	53	16	0	16	0	4	0	0	0	0	15	0	0	2
718	43051	Merritt's Chapel	Richard M.	Tysinger	Chatham	451966	182	12	0	12	0	0	0	0	0	0	0	0	0	2
845	43101	Mt. Pleasant	James Grady	Jones	Chatham	451330	242	0	0	0	0	0	0	0	0	0	0	0	0	3
578	43152	Concord	Dena McFarland	White	Richmond	453431	64	2	0	2	0	1	0	0	0	0	0	0	0	3
579	43153	Jones Springs	Dena McFarland	White	Richmond	453453	81	2	0	2	0	0	1	0	0	0	0	0	0	2
580	43154	Norman	Dena McFarland	White	Richmond	453497	31	4	0	4	0	1	0	0	0	0	0	0	0	1
	43150	Norman Charge [3]					176	8	0	8	0	2	1	0	0	0	0	0	0	6
684	43201	Page Memorial	Jane Lee	Leechford	Moore	453327	521	8	0	8	0	1	5	0	0	0	0	1	0	10
848	43251	Pinehurst	Joseph David	Beam	Moore	453123	568	4	7	11	0	24	9	95	5	100	0	12	1	12
727	43301	Piney Grove	James Glenn	Folks	Chatham	451113	171	4	0	4	0	2	0	0	0	0	0	0	0	2
728	43351	Pittsboro	Benjamin	Alexander	Chatham	450767	376	4	0	4	0	13	8	0	0	0	0	5	4	5
729	43402	Brown's Chapel	Ray Thomas	Gooch	Chatham	450780	175	2	1	3	0	5	0	0	0	0	0	0	2	0
730	43403	Pleasant Hill	Ray Thomas	Gooch	Chatham	450596	109	0	1	1	0	0	0	0	1	1	0	0	0	5
	43400	Pittsboro Circuit [2]					284	2	2	4	0	5	0	0	1	1	0	0	2	5
732	43452	Pleasant Hill	James K.	Stalnaker	Moore	450836	216	0	0	0	0	0	0	0	0	0	0	0	0	0
731	43453	Mt. Carmel	James K.	Stalnaker	Moore	450995	47	0	0	0	0	0	0	0	0	0	0	0	0	0
	43450	Pleasant Hill-Mt. Carmel Charge [2]					263	0	0	0	0	0	0	0	0	0	0	0	0	0
735	43501	Poplar Springs	B. Fallow	Melvin	Lee	450494	152	2	0	2	0	0	0	0	0	0	0	0	0	1
685	43551	Roseland	Nancy	Willard	Moore	453316	126	2	0	2	0	0	3	0	2	2	0	0	0	0
739	43602	Eagle Springs	Eric Randall	Joyce	Moore	453954	33	0	0	0	0	0	0	0	0	0	0	0	0	1
740	43603	Marcus	Eric Randall	Joyce	Montgomery	453772	51	2	0	2	0	0	2	0	0	0	0	0	0	2
741	43604	Pleasant Hill	Eric Randall	Joyce	Montgomery	454195	13	0	0	0	0	0	2	0	0	0	0	0	0	0
	43600	Sandhills Circuit [3]					97	2	0	2	0	0	4	0	0	0	0	0	0	3

Fairway District Table I 2012 Data

9. a.	9. b.	9. c.	9. d.	9. e.	9. f.	9. a.	9. h.	9. i.	9	10	11	12	13	14	15	16	17	18	19	20	21	22	23	24
Asian	African American	Hispanic	Native American	Pacific Islander	White	Multiracial	Females	Males	Total Full Members at Close of year 2012 w/Formulas	Avg Attendance at Principal Weekly Worship Service	Number of Persons Baptized This Year	Total baptized members who have not become professing members	Number of Persons on Constituency Roll	Total Enrolled in Confirmation Classes This Year	Number of Children (0-11) in Christian groups and all other small groups	Number of Youth (12-18) in Christian groups and all other small groups	Number of Adults (19-30) in Christian groups and all other small groups	Number of Adults (31+ yrs) in Christian groups and all other small groups	TOTAL number of person in Christian groups and all other small groups (15 - 18)	Average Attendance in Sunday Church School	Number of persons (all ages) in covenant discipleship groups	Number of participants in Vacation Bible School	Number of ongoing CLASSES (all ages) for learning in Sunday Church School	Number of ongoing CLASSES for learning (all ages) other than Sunday Church
A	AA	H	N	P	W	MR	9b	9b	9	10	11	12	13	14	15	16	17	18	19	20	21a	22	23	24
0	0	0	0	0	60	0	28	32	60	36	0	0	0	0	0	0	0	36	36	28	16	0	2	1
0	0	0	0	0	49	0	23	26	49	49	4	0	0	1	6	4	3	22	35	28	22	0	3	1
0	0	0	0	0	109	0	51	58	109	85	4	0	0	1	6	4	3	58	71	56	38	0	5	2
4	23	17	4	3	2,046	10	944	1,163	2,107	671	19	534	163	52	435	204	42	547	1,228	298	853	425	38	46
14	3	5	0	1	932	0	413	542	955	313	3	95	23	9	59	132	0	526	717	181	250	156	13	16
1	0	0	0	0	205	0	82	124	206	104	0	0	10	0	10	16	14	79	119	63	0	60	11	1
0	0	0	0	0	66	0	26	40	66	18	0	0	0	0	0	0	0	16	16	0	8	0	0	3
1	0	0	0	0	271	0	108	164	272	122	0	0	10	0	10	16	14	95	135	63	8	60	11	4
0	0	0	0	0	110	0	42	68	110	73	0	0	0	8	11	11	2	42	66	38	50	37	3	2
0	0	0	0	0	38	0	15	23	38	21	0	0	4	0	0	0	0	17	17	10	6	0	1	0
0	0	0	0	0	0	0	0	0	0	5	0	0	0	0	0	0	0	0	0	0	0	0	0	0
0	0	0	0	0	38	0	15	23	38	26	0	0	4	0	0	0	0	17	17	10	6	0	1	0
2	0	0	6	0	378	0	158	228	386	186	9	6	160	8	60	50	0	144	254	56	38	100	10	10
0	0	0	0	0	113	0	70	43	113	26	1	7	9	0	0	0	0	0	0	8	0	23	2	0
0	0	0	0	0	59	0	37	22	59	16	0	2	4	0	0	0	0	5	5	4	0	0	1	0
0	0	0	0	0	172	0	107	65	172	42	1	9	13	0	0	0	0	5	5	12	0	23	3	0
0	2	27	0	0	729	0	289	469	758	191	2	1	100	8	20	24	9	86	139	97	12	74	12	5
0	0	0	0	0	266	0	135	131	266	97	5	0	0	4	22	16	4	70	112	55	30	125	8	4
0	0	0	0	0	287	0	87	200	287	64	2	1	0	4	10	16	6	35	67	35	50	30	5	4
0	0	0	0	0	124	0	45	79	124	60	0	0	15	0	4	1	2	25	32	15	20	0	2	0
0	0	0	0	0	150	0	70	80	150	70	3	13	12	0	13	2	6	46	67	44	22	30	8	1
0	0	0	0	0	69	0	26	43	69	40	0	0	4	0	3	12	2	19	36	36	22	22	4	0
0	0	0	0	0	72	0	31	41	72	32	0	0	0	0	4	2	0	17	23	23	0	0	0	0
0	0	0	0	0	141	0	57	84	141	72	0	0	4	0	7	14	2	36	59	59	22	22	4	0
1	4	4	3	0	44	0	25	31	56	45	6	3	23	6	10	6	2	20	38	7	0	0	1	0
5	2	1	6	0	178	0	80	112	192	81	12	0	28	8	21	19	9	33	82	26	42	52	3	3
0	0	0	0	0	239	0	130	109	239	45	0	11	43	0	5	7	0	17	29	13	8	24	3	0
0	0	0	0	0	64	0	41	23	64	19	2	4	9	3	4	3	0	9	16	6	6	12	1	1
0	0	0	0	0	82	0	35	47	82	24	0	12	2	0	4	0	0	7	11	11	0	1	2	0
0	0	0	0	0	35	0	13	22	35	19	3	4	10	0	3	0	1	7	11	7	0	3	1	0
0	0	0	0	0	181	0	89	92	181	62	5	20	21	3	11	3	1	23	38	24	6	16	4	1
5	7	5	4	1	500	2	229	295	524	195	6	5	45	3	35	17	24	141	217	86	67	62	12	9
2	6	1	5	1	467	5	214	273	487	342	6	58	163	0	50	39	26	127	242	109	91	96	8	6
0	0	0	0	0	175	0	84	91	175	128	1	40	0	0	24	17	3	73	117	66	14	50	9	0
0	0	1	0	0	383	3	176	211	387	159	4	70	105	9	38	20	12	127	197	94	25	176	12	0
0	0	0	0	0	181	0	80	101	181	86	3	25	0	0	7	21	0	55	83	43	11	30	6	2
0	0	0	0	0	103	1	37	67	104	64	1	17	0	0	17	4	8	21	50	34	6	30	5	1
0	0	0	0	0	284	1	117	168	285	150	4	42	0	0	24	25	8	76	133	77	17	60	11	3
0	0	0	0	0	216	0	93	123	216	75	0	0	0	2	5	5	0	11	21	37	0	30	4	1
0	0	0	0	0	47	0	18	29	47	27	0	0	0	0	1	0	0	9	10	7	0	0	2	1
0	0	0	0	0	263	0	111	152	263	102	0	0	0	2	6	5	0	20	31	44	0	30	6	2
0	0	0	0	0	151	2	58	95	153	50	0	0	1	0	0	0	0	0	0	35	0	0	3	0
0	0	0	0	0	129	0	58	71	129	71	0	15	32	2	11	12	3	48	74	39	0	48	5	3
0	0	0	0	0	32	0	12	20	32	34	1	2	0	0	5	1	0	5	11	7	5	0	1	1
0	1	0	0	0	48	4	24	29	53	50	0	1	2	0	3	9	2	14	28	10	8	0	3	1
0	0	0	0	0	15	0	8	7	15	26	0	2	0	0	2	2	2	6	12	0	9	0	0	1
0	1	0	0	0	95	4	44	56	100	110	1	5	2	0	10	12	4	25	51	17	22	0	4	3

Fairway District Table I 2012 Data

		GCFA Numbers			25	26	27	28	29	29b	29c	30a	30b	31a	31b	32	33	34
Church Number	Lacation Number	Church Name	First Name	Last Name	Total number of Christian formation groups other than Sunday church school	Membership in United Methodist Men	Amount Paid for Projects UMM	Membership in United Methodist Women	Amount paid for local church and community work UMW	Membership of UMYF	Amount Paid for UMYF Projects	Number of UM Volunteer In Mission (UMVIM) teams were sent from this	Number of church members participating in UMYM team	Number of other mission teams sent from local church	Number of person sent out on other mission teams from this church	Number of community ministries for daycare and/or education	Number of persons impacted by community ministries for daycare and education	Number of community ministries for outreach, justice & mercy
				Conference	25	26	27	28	29a	29b	29c	30a	30b	33	34	32	33	34
754	42302	First	William Arnold	Saunders	1	0	0	8	810	0		0	0	0	0	0	0	1
756	42303	Uwharrie	William Arnold	Saunders	1	0	0	8	2,333	7	621	0	0	2	0	0	0	1
	42300	First-Uwharrie Charge [2]			2	0	0	16	3,143	7	621	0	0	2	0	0	0	2
480	42351	Fuquay-Varina	Albert	Shuler	30	45	5,060	48	2,817	143	0	2	29	3	58	16	1,159	9
470	42401	Genesis	William Craig	Ham	16	50	0	0	0	73	4,000	0	0	83	1,257	7	490	13
709	42452	Goldston	Thomas Anthony	Simpson	3	24	5,500	17	1,000	16	11,400	0	0	2	45	1	40	1
705	42453	Cumnock	Thomas Anthony	Simpson	0	0	0	0	0	0	0	0	0	0	0	0	0	1
	42450	Goldston-Cumnock Charge [2]			3	24	5,500	17	1,000	16	11,400	0	0	2	45	1	40	2
726	42501	Hickory Grove	Thomas Michael	Hallberg	7	17	420	27	470	21	165	0	0	0	0	0	0	2
710	42552	Hickory Mountain	Mary Ellen	Bender	1	0	0	0	0	0	0	0	0	0	0	0	0	2
722	42553	Mt. Zion	Mary Ellen	Bender	0	0	0	0	0	0	0	0	0	0	0	0	0	0
	42550	Hickory Mountain-Mt. Zion Charge [2]			1	0	0	0	0	0	0	0	0	0	0	0	0	2
485	42601	Holly Springs	Kelly Lyn	Logue	11	10	500	20	2,274	25	5,445	0	0	4	100	2	220	20
711	42652	Jones Chapel	Houston Vaden	Blair	0	0	0	8	335	6	0	0	0	0	0	0	0	1
719	42653	Moncure	Houston Vaden	Blair	0	0	0	0	0	0	0	0	0	0	0	0	0	0
	42650	Jones Chapel-Moncure Charge [2]			0	0	0	8	335	6	0	0	0	0	0	0	0	1
737	42701	Jonesboro	Hunter Hadley	Preston	1	15	1,434	9	565	20	1,540	0	0	3	32	5	198	7
237	42751	Kipling	Melinda	Ivey	2	12	4,000	16	3,000	16	1,000	0	0	2	15	0	0	3
712	42801	Lemon Springs	Roberta Gail	Byram	1	20	1,000	0	0	15	1,300	0	0	0	0	0	75	2
239	42851	Lillington	M. Elton	Hendricks	2	18	400	7	0	0	0	0	0	0	0	1	25	1
715	42901	Love Joy	Judith Bolen	Drye	2	20	7,631	44	5,230	0	0	1	6	0	0	0	0	2
716	42952	Macedonia	Ron	Scott	2	0	0	0	0	15	0	0	0	0	0	0	0	0
755	42953	Ophir	Ron	Scott	0	0	0	0	0	0	0	0	0	0	0	0	0	0
	42950	Macedonia-Ophir Charge [2]			2	0	0	0	0	15	0	0	0	0	0	0	0	0
108	43001	Massey's Chapel	Kathy	Kirkpatrick	2	0	0	0	0	0	0	0	0	0	0	1	200	5
718	43051	Merritt's Chapel	Richard M.	Tysinger	2	12	1,200	28	1,500	17	400	0	0	0	0	0	0	3
845	43101	Mt. Pleasant	James Grady	Jones	2	10	1,295	22	2,005	7	0	0	0	0	0	1	50	3
578	43152	Concord	Dena McFarland	White	1	1	0	0	0	7	135	0	0	0	0	0	0	1
579	43153	Jones Springs	Dena McFarland	White	1	1	0	13	1,260	0	0	0	0	0	0	0	0	2
580	43154	Norman	Dena McFarland	White	1	1	0	0	0	0	0	0	0	0	0	0	0	0
	43150	Norman Charge [3]			3	3	0	13	1,260	7	135	0	0	0	0	0	0	3
684	43201	Page Memorial	Jane Lee	Leechford	1	42	2,185	78	2,522	17	1,405	2	11	1	10	0	0	2
848	43251	Pinehurst	Joseph David	Beam	2	50	2,307	55	9,000	46	800	0	0	2	33	0	0	0
727	43301	Piney Grove	James Glenn	Folks	1	20	1,361	21	1,570	14	0	0	0	0	0	0	0	2
728	43351	Pittsboro	Benjamin	Alexander	6	18	0	40	3,163	19	6,500	1	3	2	25	3	65	3
729	43402	Brown's Chapel	Ray Thomas	Gooch	0	31	447	0	3,103	24	90	2	2	0	0	0	0	2
730	43403	Pleasant Hill	Ray Thomas	Gooch	0	0	0	10	43	4	90	0	0	0	0	0	0	25
	43400	Pittsboro Circuit [2]			0	31	447	10	3,146	28	180	2	2	0	0	0	0	27
732	43452	Pleasant Hill	James K.	Stalnaker	0	0	0	15	434	3	0	0	0	0	0	0	0	0
731	43453	Mt. Carmel	James K.	Stalnaker	0	0	0	7	172	0	0	0	0	0	0	0	0	0
	43450	Pleasant Hill-Mt. Carmel Charge [2]			0	0	0	22	606	3	0	0	0	0	0	0	0	0
735	43501	Poplar Springs	B. Fallon	Melvin	0	0	0	0	0	0	0	0	0	0	0	0	0	5
685	43551	Roseland	Nancy	Willard	3	15	1,209	17	300	12	0	0	0	1	5	0	0	4
739	43602	Eagle Springs	Eric Randall	Joyce	1	2	100	0	0	0	0	0	0	0	0	0	0	1
740	43603	Marcus	Eric Randall	Joyce	2	7	650	7	450	14	1,250	0	0	0	0	0	0	4
741	43604	Pleasant Hill	Eric Randall	Joyce	1	3	150	0	0	3	0	0	0	0	0	0	0	1
	43600	Sandhills Circuit [3]			4	12	900	7	450	17	1,250	0	0	0	0	0	0	0

Fairway District Table I 2012 Data

35	36	37	38	39
Number of persons impacted by community ministries for outreach, justice & mercy	Market value of church owned land, buildings, equipment and parsonage	Market value of other assets (cash, securities, other property)	Indebtedness on items 36 & 37	Other indebtedness
35	36	37	38	39
500	200,000	27,000	0	0
500	300,000	50,006	0	0
1,000	500,000	77,006	0	0
2,815	6,634,874	577,790	167,739	1,194
549	3,103,800	247,000	1,416,700	85,000
40	1,538,500	46,714	12,253	0
6	400,000	9,200	0	0
46	1,938,500	55,914	12,253	0
575	359,920	29,000	9,000	0
0	134,000	10,000	0	0
0	225,000	80,000	0	0
0	359,000	90,000	0	0
550	3,000,000	200,000	0	0
8	401,000	13,400	0	0
0	256,000	14,100	0	0
8	657,000	27,500	0	0
51,600	5,375,000	35,500	514,403	0
200	715,000	16,200	0	0
1,200	374,000	200,000	0	0
25	1,858,000	498,000	0	0
112	865,000	96,694	0	0
0	235,000	81,817	0	0
0	228,150	95,848	0	0
0	463,150	177,665	0	0
50	999,000	71,289	0	0
40	1,220,000	10,000	220,000	0
25	717,434	1,294,031	0	0
2,100	376,000	16,704	0	0
2,139	360,000	37,050	0	0
2,100	991,000	5,500	0	0
6,339	1,727,000	59,254	0	0
424	2,717,500	201,283	0	0
0	2,880,284	139,974	880,555	0
12,273	2,271,075	123,930	0	0
300	2,227,500	276,852	0	0
20	1,500,000	252,371	0	0
50	120,000	39,510	0	0
70	1,620,000	291,881	0	0
0	577,500	3,700	0	0
0	150,000	340	0	0
0	727,500	4,040	0	0
3,200	340,000	8,000	0	0
200	573,300	40,840	0	0
30	185,000	44,897	0	0
125	836,000	312,429	0	0
6	120,000	19,182	0	0
161	1,141,000	376,508	0	0

Fairway District Table I 2012 Data

Church Number	Location Number	Church Name	First Name	Last Name	County	GCFA Number	1	2a	2b	2	2c	3	4	5a	5b	5a & b	5c	6	7	8
				Conference			Total professing Members at Beginning of year 2012	Received on Profession of Christian Faith	Restored by Affirmation	Total of Professions of Faith and Restored	Line 1 Increase	Received from Other United Methodist Churches	Received from Other Denominations	Removed or Corrected by Charge Conference Action	Withdrawn	Total Removed by Charge Conference action or Withdrawn	Line 1 Decrease	Removed by Transfer to Other United Methodist Churches	Removed by Transfer to Other Denominations	Removed by Death
							1	2a	2b	2		3	4	5a	5b	5		6	7	8
742	43652	McQueen Chapel	James Haywood	Henderson	Lee	967584	165	5	1	6	0	0	0	0	0	0	0	0	0	3
743	43653	Mt. Olive	James Haywood	Henderson	Harnett	967595	201	1	0	1	0	0	1	0	0	0	0	0	0	1
744	43654	Union Grove	James Haywood	Henderson	Harnett	967460	68	0	0	0	0	0	0	0	0	0	0	0	0	0
	43650	Sanford Circuit [3]	James Haywood	Henderson			434	6	1	7	0	0	1	0	0	0	0	0	0	4
746	43702	Sardis	C. Glenn	Hancock	Montgomery	453737	100	10	0	10	0	0	0	0	0	0	0	0	0	1
713	43703	Little River	C. Glenn	Hancock	Montgomery	453670	29	0	0	0	0	0	0	0	0	0	0	1	0	1
714	43704	Melton Grove	C. Glenn	Hancock	Montgomery	453692	6	1	0	1	0	0	0	0	0	0	0	0	0	0
745	43705	Parsons Grove	Vanessa	McIntyre	Montgomery	453715	69	0	0	0	0	0	0	0	0	0	0	1	0	1
	43700	Sardis-Little River-Melton's Grove-Parson's Grove Charge [4]					204	11	0	11	0	0	0	0	0	0	0	2	0	3
749	43752	Mt. Vernon	Jason Ray	Dickerson	Chatham	451135	108	0	0	0	2	0	0	0	0	0	0	0	0	2
750	43753	Sapling Ridge	Jason Ray	Dickerson	Chatham	451146	100	0	0	0	0	0	0	0	0	0	0	0	0	0
	43750	Silk Hope Charge [2]					208	0	0	0	2	0	0	0	0	0	0	0	0	2
751	43801	Smyrna	John Talton	Madison	Moore	451011	536	6	0	6	0	4	1	0	0	0	0	1	0	3
752	43851	Southern Pines	Thomas Lynn	Sweeley	Moore	454322	917	12	0	12	0	9	2	0	0	0	0	10	1	14
472	43901	St. Francis	Leonard E.	Fairley	Wake	457096	1,964	24	2	26	0	17	24	260	21	281	0	20	23	3
738	43951	St. Luke	Arnold Gene	Cobb	Lee	450905	1,368	16	0	16	0	5	4	0	0	0	0	12	3	17
753	44002	Star	Kay Melvin	Boone	Montgomery	453338	191	1	0	1	0	1	1	0	0	0	0	0	0	1
706	44003	Ether	Kay Melvin	Boone	Montgomery	450585	51	0	0	0	0	0	0	0	0	0	0	1	0	0
	44000	Star-Ether Charge [2]					242	1	0	1	0	1	1	0	0	0	0	1	0	1
852	44051	Sunrise	Thomas W.	Newman	Wake	457017	576	8	0	8	0	9	8	0	0	0	0	5	2	0
736	44101	Tabernacle	Michael D.	Weber	Moore	450803	325	0	0	0	0	0	0	0	0	0	0	0	0	5
886	44151	Trinity	Bruce	Petty	Lee	452298	57	0	0	0	0	0	10	0	0	0	0	0	0	1
758	44201	Trinity	Kelli	Sorg	Montgomery	454388	423	0	0	0	0	0	0	0	0	0	0	0	0	9
760	44251	Vass	Philip Sherman	Brown	Moore	454424	172	0	7	7	0	2	2	0	0	0	0	0	0	2
762	44301	West End	Won Seok	Namkoong	Moore	454446	286	8	0	8	0	7	7	13	1	14	0	2	4	5
	Fairway District Total						25,035	322	106	428	2	244	218	385	54	439	61	179	118	251

Fairway District Table I 2012 Data

9. a.	9. b.	9. c.	9. d.	9. e.	9. f.	9. a.	9. h.	9. i.	9	10	11	12	13	14	15	16	17	18	19	20	21	22	23	24
Asian	African American	Hispanic	Native American	Pacific Islander	White	Multiracial	Females	Males	Total Full Members at Close of year 2012 w/Formulas	Avg Attendance at Principal Weekly Worship Service	Number of Persons Baptized This Year	Total baptized members who have not become professing members	Number of Persons on Constituency Roll	Total Enrolled in Confirmation Classes This Year	Number of Children (0-11) in Christian groups and all other small groups	Number of Youth (12-18) in Christian groups and all other small groups	Number of Adults (19-30) in Christian groups and all other small groups	Number of Adults (31+ yrs) in Christian groups and all other small groups	TOTAL number of person in Christian groups and all other small groups (15 - 18)	Average Attendance in Sunday Church School	Number of persons (all ages) in covenant discipleship groups	Number of participants in Vacation Bible School	Number of ongoing CLASSES (all ages) for learning in Sunday Church School	Number of ongoing CLASSES for learning (all ages) other than Sunday Church
A	AA	H	N	P	W	MR	9b	9b	9	10	11	12	13	14	15	16	17	18	19	20	21a	22	23	24
0	166	0	0	0	1	1	37	131	168	79	2	0	0	6	8	6	8	8	30	60	10	85	10	7
0	201	0	0	0	1	0	57	145	202	73	0	0	0	0	10	6	7	12	35	50	6	60	15	7
0	68	0	0	0	0	0	10	58	68	31	0	0	0	1	8	6	1	6	21	10	6	60	2	1
0	435	0	0	0	2	1	104	334	438	183	2	0	0	7	26	18	16	26	86	120	22	205	27	15
0	0	0	0	0	108	1	49	60	109	38	6	0	0	10	8	8	11	18	45	38	0	35	6	1
0	0	0	0	0	27	0	7	20	27	12	0	0	0	0	0	0	0	7	7	7	0	0	1	0
0	0	0	0	0	7	0	3	4	7	13	0	0	0	0	0	0	0	0	0	0	0	0	0	0
0	0	0	0	0	67	0	27	40	67	15	0	0	27	0	5	2	4	20	31	13	0	0	2	0
0	0	0	0	0	209	1	86	124	210	78	6	0	27	10	13	10	15	45	83	58	0	35	9	1
0	3	0	0	0	103	2	42	66	108	55	1	6	14	0	7	0	0	3	10	20	7	55	3	1
0	0	0	0	0	100	0	55	45	100	60	0	6	20	2	14	6	0	30	50	45	7	55	6	1
0	3	0	0	0	203	2	97	111	208	115	1	12	34	2	21	6	0	33	60	65	14	110	9	2
2	0	0	0	0	541	0	265	278	543	207	1	31	51	5	35	33	21	39	128	127	25	127	13	3
2	4	0	0	0	909	0	443	472	915	361	11	9	165	12	59	27	26	95	207	115	82	109	11	15
2	5	5	0	0	1,692	0	731	973	1,704	441	16	252	73	23	297	205	2	198	702	127	144	180	23	15
1	1	0	1	0	1,358	0	638	723	1,361	354	7	153	167	8	47	94	35	146	322	201	115	178	23	12
0	0	0	0	0	193	0	90	103	193	68	1	0	16	0	7	4	0	27	38	26	17	45	4	2
0	0	0	0	0	50	0	18	32	50	14	0	0	0	0	0	0	0	0	0	0	0	9	0	2
0	0	0	0	0	243	0	108	135	243	82	1	0	16	0	7	4	0	27	38	26	17	54	4	4
0	1	14	1	1	567	10	267	327	594	270	3	192	23	8	67	57	19	98	241	160	50	165	12	5
0	0	0	0	0	320	0	106	214	320	50	0	0	0	0	5	6	0	18	29	15	5	0	3	0
0	66	0	0	0	0	0	27	39	66	47	0	0	66	10	13	9	6	39	67	30	25	40	3	1
0	0	0	0	0	414	0	195	219	414	100	0	3	20	3	15	10	0	30	55	45	7	23	6	1
1	0	0	2	0	178	0	61	120	181	49	1	8	10	0	4	3	0	12	19	12	0	110	1	0
5	0	1	2	0	275	0	133	150	283	160	1	19	23	0	10	8	10	60	88	46	80	25	7	3
57	603	221	48	13	23,887	50	10,884	13,995	24,879	9,234	256	2,796	3,065	278	2,024	1,439	546	5,078	9,087	4,013	3,030	4,167	530	275

Fairway District Table I 2012 Data

Church Number	Location Number	GCFA Numbers	Church Name	First Name	Last Name	25	26	27	28	29	29b	29c	30a	30b	31a	31b	32	33	34
						Total number of Christian formation groups other than Sunday church school	Membership in United Methodist Men	Amount Paid for Projects UMM	Membership in United Methodist Women	Amount paid for local church and community work UMW	Membership of UMYF	Amount Paid for UMYF Projects	Number of UM Volunteer in Mission (UMVIM) teams sent from this	Number of church members participating in UMYF team	Number of other mission teams sent from local church	Number of person sent out on other mission teams from this church	Number of community ministries for day care and/or education	Number of persons impacted by community ministries for day care and education	Number of community ministries for outreach, justice & mercy
				Conference		25	26	27	28	29a	29b	29c	30a	30b	33	34	32	33	34
742	43652	McQueen Chapel	James Haywood	Henderson		23	25	100	34	200	8	0	0	0	0	0	1	65	3
743	43653	Mt. Olive	James Haywood	Henderson		7	8	200	25	400	12	0	0	0	0	0	2	8	2
744	43654	Union Grove	James Haywood	Henderson		1	4	0	9	100	4	50	0	0	0	0	0	2	3
	43650	Sanford Circuit [3]	James Haywood	Henderson		31	37	300	68	700	24	50	0	0	0	0	3	75	8
746	43702	Sardis	C. Glenn	Hancock		1	16	1,234	18	3,500	12	407	0	0	0	0	1	20	1
713	43703	Little River	C. Glenn	Hancock		0	0	0	0	0	0	0	0	0	0	0	0	0	1
714	43704	Melton Grove	C. Glenn	Hancock		0	0	0	0	0	0	0	0	0	0	0	0	0	0
745	43705	Parsons Grove	Vanessa	McIntyre		1	0	0	0	0	0	0	0	0	0	0	0	0	0
	43700	Sardis-Little River-Melton's Grove-Parson's Grove				2	16	1,234	18	3,500	12	407	0	0	0	0	1	20	2
749	43752	Mt. Vernon	Jason Ray	Dickerson		0	2	500	23	2,500	0	0	0	0	1	12	0	0	0
750	43753	Sapling Ridge	Jason Ray	Dickerson		0	20	3,000	0	0	6	700	0	0	1	12	0	0	0
	43750	Silk Hope Charge [2]				0	22	3,500	23	2,500	6	700	0	0	2	24	0	0	0
751	43801	Smyrna	John Talton	Madison		1	22	0	32	0	35	0	0	0	4	124	0	0	2
752	43851	Southern Pines	Thomas Lynn	Sweeley		8	45	7,800	72	1,500	27	2,500	0	0	1	9	2	145	27
472	43901	St. Francis	Leonard E.	Fairley		10	75	20,829	25	159	84	48,052	1	13	1	88	1	168	15
738	43951	St. Luke	Arnold Gene	Cobb		7	26	4,050	96	1,200	96	1,400	0	0	23	201	2	181	14
753	44002	Star	Kay Melvin	Boone		8	15	1,200	28	3,510	4	0	0	0	0	0	2	45	2
706	44003	Ether	Kay Melvin	Boone		2	1	0	2	0	0	0	0	0	0	0	0	0	0
	44000	Star-Ether Charge [2]				10	16	1,200	30	3,510	4	0	0	0	0	0	2	45	2
852	44051	Sunrise	Thomas W.	Newman		8	35	3,707	0	0	48	3,052	0	1	6	56	1	71	6
736	44101	Tabernacle	Michael D.	Weber		1	6	980	25	3,363	6	2,200	0	0	0	0	0	0	2
886	44151	Trinity	Bruce	Petty		0	18	0	29	0	19	0	0	0	0	0	0	0	3
758	44201	Trinity	Kelli	Sorg		0	30	1,250	34	4,500	13	0	0	0	0	0	2	150	0
760	44251	Vass	Philip Sherman	Brown		1	9	230	12	1,250	4	243	0	0	0	0	1	32	4
762	44301	West End	Won Seok	Namkoong		1	30	9,000	57	3,600	10	0	6	6	0	6	0	0	7
	Fairway District Total					277	1,088	153,151	1,648	111,678	1,306	178,410	18	122	182	2,443	66	4,095	309

Fairway District Table I 2012 Data

35	36	37	38	39
Number of persons impacted by community ministries for outreach, justice & mercy	Market value of church owned land, buildings, equipment and parsonage	Market value of other assets (cash, securities, other property)	Indebtedness on items 36 & 37	Other indebtedness
35	36	37	38	39
25	990,000	2,000	28,000	0
35	837,000	27,500	0	0
4	525,000	400	375	0
64	2,352,000	29,900	28,375	0
100	251,000	10,000	0	0
200	351,000	10,005	0	0
0	76,295	34,167	0	0
0	297,500	33,448	0	0
300	975,795	87,620	0	0
0	300,000	45,000	0	0
0	375,000	112,600	0	0
0	675,000	157,600	0	0
300	2,132,005	470,000	0	0
8,200	7,300,000	115,000	500,000	0
1,147	7,746,225	1,051,321	1,507,584	0
2,100	13,339,940	1,500,000	174,000	0
500	1,528,000	61,464	0	0
0	1,250,000	14,034	0	0
500	2,778,000	75,498	0	0
135	2,105,420	133,296	722,615	0
50	540,000	150,000	0	0
60	225,000	12,000	0	0
0	35,000,000	45,682	20,000	0
45	1,296,300	118,000	0	0
25,000	377,200	15,889	0	0
133,422	166,634,914	14,729,791	12,505,196	220,684

Fairway District Table II 2012 Data

Church Number	Location Number	Church Name	First Name	Last Name	County	GCFA Number	40a	40b	41	42	44	45	47	49
				Conference			Total amount Apportioned to the Local Church	Total amount Apportioned to the Local Church and PAID to the AC Treasurer	District Administration Funds Paid (District Work Fund)	Total General Advance	YSF	Total Conference Advance Special	Ten Dollar Club	Local Benevolences
									56	40	41	44	45	51
914	40000	Fairway District	Leanard	Fairley										
463	41002	Apex	H. Gray	Southern	Wake	457028	276,514	276,514	14,493	50	206	5,723	1,700	906,739
686	41051	Asbury	Donald E.	Burns	Chatham	450357	12,041	12,041	1,416	300	0	2,101	0	0
689	41102	Page Memorial	Kjersti Lynne	DeVries	Montgomery	453340	9,854	8,256	919	0	0	187	0	1,850
688	41103	Bascom Chapel	Kjersti Lynne	DeVries	Moore	451157	7,134	7,134	919	300	0	458	0	1,757
	41100	Biscoe-Bascom Charge [2]					16,988	15,390	1,838	300	0	645	0	3,607
690	41152	Meroney	James D.	Whittaker	Chatham	450233	18,675	18,675	1,441	1,475	0	4,940	0	33,537
692	41153	West End	James D.	Whittaker	Chatham	450973	5,910	5,910	400	100	0	324	50	396
	41150	Bonlee Charge [2]					24,585	24,585	1,841	1,575	0	5,264	50	33,933
693	41202	Broadway	James Harold	Daniels	Lee	450266	12,908	12,908	1,119	200	0	456	455	3,240
694	41203	Morris Chapel	James Harold	Daniels	Lee	450277	15,274	15,274	1,119	1,000	0	729	0	7,994
	41200	Broadway-Morris Chapel Charge [2]					28,182	28,182	2,238	1,200	0	1,185	455	11,234
733	41252	Buckhorn	Shay Joseph	Hall	Chatham	450756	15,309	15,309	1,080	0	0	1,051	0	100
717	41253	Ebenezer	Shay Joseph	Hall	Chatham	451988	10,625	10,625	680	1,642	0	1,416	0	8,609
	41250	Buckhorn-Ebenezer Charge [2]					25,934	25,934	1,760	1,642	0	2,467	0	8,709
695	41301	Bynum	Gina	Barrow	Chatham	451408	12,071	12,071	1,180	3,050	0	662	0	4,502
759	41351	Cameron	David W.	Johnson	Moore	450517	5,207	5,207	0	0	0	1,175	200	3,069
696	41401	Candor	David E.	Heath	Montgomery	453351	13,201	13,201	1,513	0	0	581	0	3,720
697	41452	Carbonton	Ira Hildreth	Smith	Lee	450698	8,687	8,687	1,200	177	0	548	0	9,327
687	41453	Bethlehem	Ira Hildreth	Smith	Lee	450335	3,162	1,601	350	0	0	0	0	0
	41450	Carbonton-Bethlehem Charge [2]					11,849	10,288	1,550	177	0	548	0	9,327
699	41501	Carthage	Mattheue B.	Locklear	Moore	450483	27,570	9,859	2,160	0	0	265	150	0
700	41551	Center	Chris Dwight	Humphreys	Lee	450506	16,562	14,492	1,216	0	0	466	50	2,984
701	41602	Chatham	Patrick T.	Sinclair	Chatham	450938	10,290	10,290	0	0	0	0	0	0
702	41603	Cedar Grove	Patrick T.	Sinclair	Chatham	451454	6,234	1,039	0	0	0	0	0	0
	41600	Chatham-Cedar Grove Charge [2]					16,524	11,329	0	0	0	0	0	0
210	41651	Cokesbury	Christie	Burley	Harnett	457165	7,702	2,500	0	0	0	275	0	0
241	41701	Cool Springs	Ramon	Atkins	Harnett	457451	4,912	4,912	756	0	0	0	20	650
698	41751	Cool Springs	William	Cashion	Moore	450574	8,112	8,112	812	50	0	920	40	3,072
761	41801	Doub's Chapel	Laura Autry	Dunlap	Moore	453726	11,044	2,273	0	0	0	259	0	0
908	41851	Echo	Jay D.	Helms	Wake	452380			0	0	0	0	0	750
703	41901	El Camino	Daniel	Pantoja	Chatham	451215			0	40	0	70	0	1,700
542	41952	Ellerbe	Elizabeth	Polk	Richmond	453442	13,174	13,174	1,025	240	0	70	0	0
543	41953	Mt. Pleasant	Elizabeth	Polk	Richmond	453475	6,966	6,966	684	200	0	60	0	0
	41950	Ellerbe-Mt. Pleasant Charge [2]					20,140	20,140	1,709	440	0	130	0	0
26	42001	Evergreen	Hannah Pinckney	McManus	Chatham	450825	18,874	10,447	1,829	275	0	132	0	1,427
707	42052	Fair Promise	Emily	Silvola	Moore	450472	9,364	9,364	778	310	0	412	0	1,400
707	42052	Fair Promise	Pat	Silvola	Moore	450472	9,364	9,364	778	310	0	412	0	1,400
708	42053	High Falls	Emily	Silvola	Moore	450392	12,066	12,066	951	0	0	277	0	1,050
708	42053	High Falls	Pat	Silvola	Moore	450392	12,066	12,066	951	0	0	277	0	1,050
	42050	Fair Promise-High Falls Charge [2]					21,430	21,430	1,729	310	0	689	0	2,450
872	42101	First	Anne W.	Ahl	Wake	460391	53,110	53,111	3,084	3,393	0	9,312	100	5,850
720	42152	First	James H.	Harris	Montgomery	453921	35,130	35,130	2,210	1,995	0	1,559	495	3,179
721	42153	Zion	James H.	Harris	Montgomery	453932	3,077	3,077	302	117	0	180	0	101
	42150	First-Zion Charge [2]					38,207	38,207	2,512	2,112	0	1,739	495	3,280
725	42201	Pinebluff	Gregory Carlton	Minnick	Moore	454003	6,585	6,585	960	30	0	151	170	256
747	42251	First	Clyde A.	Denny	Chatham	450962	56,586	28,392	2,905	470	0	1,762	150	17,671

Fairway District Table II 2012 Data

50a	50b	50c	50d	50e	50f	50	51	51	51		52	53	54	55a	55b	55	56a	56b
Human Relations Day	One Great Hour Sharing	Peace with Justice	Native American Aware	World Communion	UM Student Day	Total General Church Offerings	Clergy Pensions	Clergy Life Insurance	Total amount paid by the local church for all direct-billed clergy non-health benefits including Pension & Life Insurance		Total amount paid by the local church for all direct-billed clergy health benefits	Pastor's Base Compensation Paid	Associate Pastor's Base Compensation Paid	Housing & Utilities Allowance Paid to/for pastor	Housing & Utilities Allowance Paid to/for associate(s)	Total Housing & Utilities Allowance Paid to/for pastor & Associates	Travel Reimbursements Paid to/for pastor	Travel Reimbursements Paid to/for associate(s)
42 A	42 B	42 C	42 D	42 E	42 F	42	58	68d	58 & 68d		68c	64	65	66a	66b	66	67a	67b
						0			0							0		
150	150	150	150	150	150	900	25,480	413	25,893		20,196	92,511	55,500	4,767	3,768	8,535	3,421	1,483
0	0	0	0	0	0	0	5,332	0	5,332		0	27,092	0	2,400	0	2,400	4,000	0
0	0	0	0	0	0	0	4,296	93	4,389		1,850	26,106	0	1,500	0	1,500	0	0
0	0	0	0	0	0	0	3,644	87	3,731		2,136	26,106	0	1,500	0	1,500	0	0
0	0	0	0	0	0	0	7,940	180	8,120	0	3,986	52,212	0	3,000	0	3,000	0	0
50	50	50	50	50	50	300	6,282	176	6,458		8,622	32,652	0	2,974	0	2,974	5,870	0
50	50	50	50	50	50	300	1,745	49	1,794		2,394	9,065	0	826	0	826	1,630	0
100	100	100	100	100	100	600	8,027	225	8,252	0	11,016	41,717	0	3,800	0	3,800	7,500	0
0	125	0	50	0	0	175	4,761	112	4,873		5,621	24,730	0	1,977	0	1,977	2,186	0
0	365	0	0	0	0	365	5,070	112	5,182		8,160	25,786	0	1,977	0	1,977	2,363	0
0	490	0	50	0	0	540	9,831	224	10,055	0	13,781	50,516	0	3,954	0	3,954	4,549	0
108	153	185	145	55	22	668	4,851	135	4,986		6,610	25,200	0	1,941	0	1,941	2,400	0
0	95	0	0	0	0	95	3,104	90	3,194		4,406	16,800	0	1,200	0	1,200	1,600	0
108	248	185	145	55	22	763	7,955	225	8,180	0	11,016	42,000	0	3,141	0	3,141	4,000	0
0	0	0	0	0	0	0	0	0	0		13,323	26,207	0	4,492	0	4,492	270	0
0	0	0	0	0	0	0	0	0	0		0	14,976	0	0	0	0	3,600	0
30	100	0	85	0	0	215	2,910	65	2,975		0	30,239	0	3,281	0	3,281	2,749	0
0	0	0	0	0	0	0	0	0	0		0	20,072	0	3,497	0	3,497	3,600	0
0	0	0	0	0	0	0	0	0	0		0	4,800	0	0	0	0	300	0
0	0	0	0	0	0	0	0	0	0	0	0	24,872	0	3,497	0	3,497	3,900	0
0	0	0	0	0	0	0	9,240	225	9,465		12,015	48,000	0	6,454	0	6,454	2,396	0
0	0	10	0	0	0	10	7,913	225	8,138		11,016	41,107	0	2,806	0	2,806	3,283	0
0	0	0	0	0	0	0	5,612	0	5,612		5,508	27,412	0	1,300	0	1,300	2,000	0
0	0	0	0	0	0	0	2,764	0	2,764		5,508	13,501	0	1,300	0	1,300	700	0
0	0	0	0	0	0	0	8,376	0	8,376	0	11,016	40,913	0	2,600	0	2,600	2,700	0
0	0	0	0	0	0	0	3,170	225	3,395		1,026	24,841	0	0	0	0	972	0
0	0	0	0	0	0	0	0	0	0		0	12,000	0	0	0	0	4,800	0
0	0	0	20	10	32	62	1,316	0	1,316		0	19,300	0	1,000	0	1,000	0	0
0	0	0	0	0	0	0	3,570	0	3,570		0	28,623	0	0	0	0	3,143	0
0	0	0	0	0	0	0	0	1,000	1,000		3,200	14,666	0	8,000	0	8,000	0	0
0	0	0	0	0	0	0	192	0	192		0	38,806	0	2,100	0	2,100	1,705	0
0	0	0	0	0	0	0	4,053	135	4,188		6,610	24,191	0	1,440	0	1,440	2,400	0
0	0	0	15	0	0	15	2,701	90	2,791		4,406	16,127	0	960	0	960	1,600	0
0	0	0	15	0	0	15	6,754	225	6,979	0	11,016	40,318	0	2,400	0	2,400	4,000	0
0	0	0	0	0	0	0	8,242	225	8,467		15,586	27,204	0	0	0	0	0	0
0	0	0	0	0	0	0	3,493	101	3,594		1,793	18,143	0	1,815	0	1,815	2,219	0
0	0	0	0	0	0	0	3,493	101	3,594		1,793	18,143	0	1,815	0	1,815	2,219	0
0	0	0	0	0	0	0	4,269	124	4,393		2,191	22,175	0	2,218	0	2,218	2,712	0
0	0	0	0	0	0	0	4,269	124	4,393		2,191	22,175	0	2,218	0	2,218	2,712	0
0	0	0	0	0	0	0	7,762	225	7,987	0	3,984	40,318	0	4,033	0	4,033	4,931	0
0	0	0	0	0	0	0	9,261	225	9,486		0	54,360	0	935	0	935	0	0
100	207	20	93	30	50	500	9,747	198	9,945		9,694	49,783	0	4,976	0	4,976	4,814	0
50	0	55	99	35	16	255	1,329	26	1,355		1,322	6,912	0	580	630	1,210	780	0
150	207	75	192	65	66	755	11,076	224	11,300	0	11,016	56,695	0	5,556	630	6,186	5,594	0
0	0	0	0	0	0	0	3,166	0	3,166		0	21,000	0	2,877	0	2,877	0	0
0	0	0	0	0	0	0	10,959	225	11,184		11,016	65,430	0	5,836	0	5,836	7,000	0

Fairway District Table II 2012 Data

Church Number	Location Number	Church Name	First Name	Last Name	56 Total Travel Reimbursements Paid to/for pastor & Associates Formulas	57a Other Cash Allowances paid to/for pastor	57b Other Cash allowance paid to/for Associate	57 Total amount paid to pastor or associate for any other cash allowances (non accountable)	58 Deacons Compensation	59 Diaconal Ministers Total comp	60 Other Staff Compensation /Expenses Paid	61 Current Expenses for Program (including Sunday School)	62a Property Insurance	62b Other Current Operating Expenses (not including Program line 61)
		GCFA Numbers		Conference	67	68a	68b	68	65b	69	70	71	72a	72b
914	40000	Fairway District	Leanard	Fairley	0			0						
463	41002	Apex	H. Gray	Southern	4,904	1,279	254	1,533	0	0	801,567	122,754	16,093	238,095
686	41051	Asbury	Donald E.	Burns	4,000	0	0	0	0	0	2,000	6,660	3,497	14,854
689	41102	Page Memorial	Kjersti Lynne	DeVries	0	0	0	0	0	0	0	1,060	4,668	5,752
688	41103	Bascom Chapel	Kjersti Lynne	DeVries	0	0	0	0	0	0	0	1,880	838	4,574
	41100	Biscoe-Bascom Charge [2]			0	0	0	0	0	0	0	2,940	5,506	10,326
690	41152	Meroney	James D.	Whittaker	5,870	939	0	939	0	0	0	14,710	4,121	27,101
692	41153	West End	James D.	Whittaker	1,630	261	0	261	0	0	0	3,956	1,219	9,820
	41150	Bonlee Charge [2]			7,500	1,200	0	1,200	0	0	0	18,666	5,340	36,921
693	41202	Broadway	James Harold	Daniels	2,186	0	0	0	0	0	6,869	3,035	2,641	15,662
694	41203	Morris Chapel	James Harold	Daniels	2,363	0	0	0	0	0	0	13,479	2,553	27,468
	41200	Broadway-Morris Chapel Charge [2]			4,549	0	0	0	0	0	6,869	16,514	5,194	43,130
733	41252	Buckhorn	Shay Joseph	Hall	2,400	111	0	111	0	0	8,880	5,240	2,671	12,740
717	41253	Ebenezer	Shay Joseph	Hall	1,600	100	0	100	0	0	5,220	3,580	1,651	14,700
	41250	Buckhorn-Ebenezer Charge [2]			4,000	211	0	211	0	0	14,100	8,820	4,322	27,440
695	41301	Bynum	Gina	Barrow	270	0	211	211	0	0	0	2,165	1,307	7,477
759	41351	Cameron	David W.	Johnson	3,600	600	0	600	0	0	0	800	2,685	5,681
696	41401	Candor	David E.	Heath	2,749	54	0	54	0	0	0	1,801	1,818	14,441
697	41452	Carbonton	Ira Hildreth	Smith	3,600	0	0	0	0	0	5,505	7,184	2,718	5,476
687	41453	Bethlehem	Ira Hildreth	Smith	300	0	0	0	0	0	0	0	1,000	1,800
	41450	Carbonton-Bethlehem Charge [2]			3,900	0	0	0	0	0	5,505	7,184	3,718	7,276
699	41501	Carthage	Mattheue B.	Locklear	2,396	0	0	0	0	0	31,571	7,526	5,667	46,389
700	41551	Center	Chris Dwight	Humphreys	3,283	0	550	550	0	0	0	3,732	3,339	11,437
701	41602	Chatham	Patrick T.	Sinclair	2,000	0	0	0	0	0	0	1,764	3,214	3,414
702	41603	Cedar Grove	Patrick T.	Sinclair	700	0	0	0	0	0	0	0	917	5,948
	41600	Chatham-Cedar Grove Charge [2]			2,700	0	0	0	0	0	0	1,764	4,131	9,362
210	41651	Cokesbury	Christie	Burley	972	0	0	0	0	0	0	2,419	2,040	8,708
241	41701	Cool Springs	Ramon	Atkins	4,800	0	0	0	0	0	0	2,150	2,265	11,260
698	41751	Cool Springs	William	Cashion	0	0	0	0	0	0	8,328	6,901	1,858	5,526
761	41801	Doub's Chapel	Laura Autry	Dunlap	3,143	0	0	0	0	0	7,800	525	2,149	19,994
908	41851	Echo	Jay D.	Helms	0	0	0	0	0	0	0	1,500	10	0
703	41901	El Camino	Daniel	Pantoja	1,705	0	0	0	0	0	0	4,325	3,601	10,680
542	41952	Ellerbe	Elizabeth	Polk	2,400	300	0	300	0	0	0	5,200	3,844	15,600
543	41953	Mt. Pleasant	Elizabeth	Polk	1,600	200	0	200	0	0	0	1,200	1,474	5,300
	41950	Ellerbe-Mt. Pleasant Charge [2]			4,000	500	0	500	0	0	0	6,400	5,318	20,900
26	42001	Evergreen	Hannah Pinckney	McManus	0	0	0	0	0	0	2,128	489	2,738	26,871
707	42052	Fair Promise	Emily	Silvola	2,219	299	0	299	0	0	0	1,477	1,823	9,092
707	42052	Fair Promise	Pat	Silvola	2,219	299	0	299	0	0	0	1,477	1,823	9,092
708	42053	High Falls	Emily	Silvola	2,712	365	0	365	0	0	2,950	3,499	1,138	14,314
708	42053	High Falls	Pat	Silvola	2,712	365	0	365	0	0	2,950	3,499	1,138	14,314
	42050	Fair Promise-High Falls Charge [2]			4,931	664	0	664	0	0	2,950	4,976	2,961	23,406
872	42101	First	Anne W.	Ahl	0	226	0	226	0	0	76,570	21,433	10,971	64,948
720	42152	First	James H.	Harris	4,814	187	0	187	0	0	42,339	7,134	10,150	45,399
721	42153	Zion	James H.	Harris	780	0	0	0	0	0	2,127	925	925	1,725
	42150	First-Zion Charge [2]			5,594	187	0	187	0	0	44,466	8,059	11,075	47,124
725	42201	Pinebluff	Gregory Carlton	Minnick	0	0	0	0	0	0	2,980	1,711	4,015	6,614
747	42251	First	Clyde A.	Denny	7,000	49	0	49	0	0	82,775	10,294	16,807	72,035

Fairway District Table II 2012 Data

62	63	64	65
Total Current Operating Expenses (Lines 62a & 62b)	Principal & Interest Paid on Indebtedness, Loans, Mortgages, etc.	Paid on Buildings & Improvements (not including Funds Borrowed)	Grand Total
72	73	74	75
0			
254,188	277,712	280,135	3,151,753
18,351	0	26,304	107,997
10,420	0	354	56,891
5,412	0	251	51,584
15,832	0	605	108,474
31,222	0	69,245	233,060
11,039	0	0	38,445
42,261	0	69,245	271,505
18,303	0	22,304	108,451
30,021	0	37,927	151,376
48,324	0	60,231	259,827
15,411	0	12,551	101,538
16,351	0	9,000	84,518
31,762	0	21,551	186,056
8,784	0	3,399	80,316
8,366	0	14,350	52,343
16,259	0	15,930	92,518
8,194	0	4,070	72,061
2,800	0	600	10,451
10,994	0	4,670	82,511
52,056	0	0	181,917
14,776	0	7,506	112,132
6,628	0	0	60,514
6,865	0	0	31,677
13,493	0	0	92,191
10,748	0	0	46,176
13,525	0	0	38,813
7,384	0	7,000	64,297
22,143	0	0	68,336
10	0	0	29,126
14,281	290	1,800	65,309
19,444	0	0	78,282
6,774	0	0	41,983
26,218	0	0	120,266
29,609	8,000	13,200	118,793
10,915	0	799	53,318
10,915	0	799	53,318
15,452	0	977	71,276
15,452	0	977	71,276
26,367	0	1,776	124,594
75,919	40,594	14,750	369,123
55,549	0	0	229,489
2,650	0	0	21,313
58,199	0	0	250,802
10,629	0	4,500	55,015
88,842	0	0	333,776

Fairway District Table II 2012 Data

Church Number	Location Number	GCFA Numbers	Church Name	First Name	Last Name	County	GCFA Number	Total amount Apportioned to the Local Church	Total amount Apportioned to the Local Church and PAID to the AC Treasurer	District Administration Funds Paid (District Work Fund)	Total General Advance	YSF	Total Conference Advance Special	Ten Dollar Club	Local Benevolences
					Conference					56	40	41	44	45	49
754	42302	First	William Arnold	Saunders	Montgomery	454402	5,637	5,637	490	0	0	0	0	0	2,826
756	42303	Uwharrie	William Arnold	Saunders	Montgomery	459131	4,810	4,810	406	0	0	0	100	0	5,195
	42300	First-Uwharrie Charge [2]					10,447	10,447	896	0	0	0	100	0	8,021
480	42351	Fuquay-Varina	Albert	Shuler	Wake	457267	152,097	152,097	7,225	9,527	0	11,629	425	101,431	
470	42401	Genesis	William Craig	Ham	Wake	457074	84,254	84,254	3,300	9,731	0	4,868	50	61,329	
709	42452	Goldston	Thomas Anthony	Simpson	Chatham	450608	28,625	28,625	2,194	360	0	1,000	60	25,150	
705	42453	Cumnock	Thomas Anthony	Simpson	Lee	450211	8,081	0	0	0	0	0	0	275	
	42450	Goldston-Cumnock Charge [2]					36,706	28,625	2,194	360	0	1,000	60	25,425	
726	42501	Hickory Grove	Thomas Michael	Hallberg	Chatham	451102	9,194	9,194	1,220	0	0	232	0	0	
710	42552	Hickory Mountain	Mary Ellen	Bender	Chatham	450951	2,398	2,398	297	367	0	248	0	0	
722	42553	Mt. Zion	Mary Ellen	Bender	Chatham	450778	1,994	0	192	13	0	0	0	0	
	42550	Hickory Mountain-Mt. Zion Charge [2]					4,392	2,398	489	379	0	248	0	0	
485	42601	Holly Springs	Kelly Lyn	Logue	Wake	457427	24,823	24,823	2,723	777	0	283	0	13,680	
711	42652	Jones Chapel	Houston Vaden	Blair	Lee	450791	6,881	4,100	475	0	0	0	0	0	
719	42653	Moncure	Houston Vaden	Blair	Chatham	450723	2,367	0	183	0	0	115	0	1,800	
	42650	Jones Chapel-Moncure Charge [2]					9,248	4,100	658	0	0	115	0	1,800	
737	42701	Jonesboro	Hunter Hadley	Preston	Lee	450882	58,604	58,604	2,364	599	0	246	280	21,308	
237	42751	Kipling	Melinda	Ivey	Harnett	457440	19,558	19,558	2,612	509	0	1,509	0	2,585	
712	42801	Lemon Springs	Roberta Gail	Byram	Lee	451090	15,529	15,529	1,613	0	0	376	50	1,500	
239	42851	Lillington	M. Elton	Hendricks	Harnett	457484	16,869	16,869	1,925	0	0	0	50	0	
715	42901	Love Joy	Judith Bolen	Drye	Montgomery	453863	18,645	18,645	2,082	50	0	1,566	0	20,547	
716	42952	Macedonia	Ron	Scott	Montgomery	453885	2,580	2,580	0	200	0	1,796	0	826	
755	42953	Ophir	Ron	Scott	Montgomery	454116	4,115	4,115	576	0	0	267	0	321	
	42950	Macedonia-Ophir Charge [2]					6,695	6,695	576	200	0	2,063	0	1,147	
108	43001	Massey's Chapel	Kathy	Kirkpatrick	Durham	451751	4,735	4,736	522	520	0	102	0	750	
718	43051	Merritt's Chapel	Richard M.	Tysinger	Chatham	451966	18,138	6,048	1,028	0	0	175	0	2,400	
845	43101	Mt. Pleasant	James Grady	Jones	Chatham	451330	20,351	20,351	1,880	1,399	0	878	0	1,664	
578	43152	Concord	Dena McFarland	White	Richmond	453431	4,876	4,876	301	0	0	0	0	565	
579	43153	Jones Springs	Dena McFarland	White	Richmond	453453	5,063	5,063	301	493	0	479	0	2,595	
580	43154	Norman	Dena McFarland	White	Richmond	453497	5,193	1,489	300	100	0	10	0	250	
	43150	Norman Charge [3]					15,132	11,428	902	593	0	489	0	3,410	
684	43201	Page Memorial	Jane Lee	Leechford	Moore	453327	55,028	55,028	2,468	1,709	0	3,070	125	134,127	
848	43251	Pinehurst	Joseph David	Beam	Moore	453123	66,672	66,672	3,130	8,874	0	2,357	350	41,002	
727	43301	Piney Grove	James Glenn	Folks	Chatham	451113	26,695	26,695	0	2,519	0	3,456	90	25,645	
728	43351	Pittsboro	Benjamin	Alexander	Chatham	450767	37,363	37,363	2,286	2,150	0	2,783	100	30,096	
729	43402	Brown's Chapel	Ray Thomas	Gooch	Chatham	450780	17,121	17,121	1,336	650	0	4,563	570	12,997	
730	43403	Pleasant Hill	Ray Thomas	Gooch	Chatham	450596	9,303	9,303	891	1,000	0	3,871	270	3,437	
	43400	Pittsboro Circuit [2]					26,424	26,424	2,227	1,650	0	8,433	840	16,434	
732	43452	Pleasant Hill	James K.	Stalnaker	Moore	450836	17,067	17,067	0	0	0	535	150	0	
731	43453	Mt. Carmel	James K.	Stalnaker	Moore	450995	3,649	3,649	0	0	0	127	0	0	
	43450	Pleasant Hill-Mt. Carmel Charge [2]					20,716	20,716	0	0	0	662	150	0	
735	43501	Poplar Springs	B. Fallon	Melvin	Lee	450494	5,231	5,231	0	150	0	483	150	1,500	
685	43551	Roseland	Nancy	Willard	Moore	453316	13,274	13,274	1,720	2,000	0	2,858	50	10,777	
739	43602	Eagle Springs	Eric Randall	Joyce	Moore	453954	1,226	1,226	84	120	0	30	0	4,987	
740	43603	Marcus	Eric Randall	Joyce	Montgomery	453772	5,671	5,671	220	1,000	0	1,528	0	14,839	
741	43604	Pleasant Hill	Eric Randall	Joyce	Montgomery	454195	968	968	90	0	0	22	0	2,450	
	43600	Sandhills Circuit [3]					7,865	7,865	394	1,120	0	1,580	0	22,276	

Fairway District Table II 2012 Data

50a	50b	50c	50d	50e	50f	50	51	51	51		52	53	54	55a	55b	55	56a	56b
Human Relations Day	One Great Hour Sharing	Peace with Justice	Native American Aware	World Communion	UM Student Day	Total General Church Offerings	Clergy Pensions	Clergy Life Insurance	Total amount paid by the local church for all direct-billed clergy non-health benefits including Pension & Life Insurance		Total amount paid by the local church for all direct-billed clergy health benefits	Pastor's Base Compensation Paid	Associate Pastor's Base Compensation Paid	Housing & Utilities Allowance Paid to/for pastor	Housing & Utilities Allowance Paid to/for associate(s)	Total Housing & Utilities Allowance Paid to/for pastor & Associates	Travel Reimbursements Paid to/for pastor	Travel Reimbursements Paid to/for associate(s)
42 A	42 B	42 C	42 D	42 E	42 F	42	58	68d	58 & 68d		68c	64	65	66a	66b	66	67a	67b
0	0	0	0	0	0	0	0	0	0		0	11,292	0	2,500	0	2,500	2,000	0
0	0	0	0	0	0	0	0	0	0		0	13,144	0	2,500	0	2,500	1,500	0
0	0	0	0	0	0	0	0	0	0	0	0	24,436	0	5,000	0	5,000	3,500	0
168	182	766	0	419	185	1,720	29,781	414	30,195		23,648	91,822	20,600	14,386	7,970	22,356	7,903	1,230
19	120	47	26	0	35	247	12,788	225	13,013		11,016	65,042	0	6,210	0	6,210	2,090	0
0	0	0	0	0	0	0	8,523	225	8,748		11,018	44,274	0	6,425	0	6,425	3,797	0
0	0	0	0	0	0	0	1,347	0	1,347		0	9,624	0	600	0	600	0	0
0	0	0	0	0	0	0	9,870	225	10,095	0	11,018	53,898	0	7,025	0	7,025	3,797	0
0	0	0	0	0	0	0	5,059	225	5,284		2,145	27,517	0	2,939	0	2,939	664	0
0	0	0	0	0	0	0	0	0	0		0	0	0	0	0	0	1,064	0
0	0	0	0	0	0	0	0	0	0		0	0	0	0	0	0	600	0
0	0	0	0	0	0	0	0	0	0	0	0	0	0	0	0	0	1,664	0
0	0	0	0	0	0	0	11,164	174	11,338		11,016	50,500	0	4,000	0	4,000	5,326	0
0	0	0	0	0	0	0	4,055	144	4,199		0	10,493	0	1,383	0	1,383	1,000	0
0	0	0	100	0	0	100	1,628	0	1,628		0	1,824	0	2,744	0	2,744	930	0
0	0	0	100	0	0	100	5,683	144	5,827	0	0	12,317	0	4,127	0	4,127	1,930	0
0	0	0	0	0	0	0	11,375	0	11,375		7,373	59,064	0	5,858	0	5,858	3,756	0
67	67	10	20	46	0	210	8,940	174	9,114		11,016	46,442	0	6,552	0	6,552	5,100	0
0	0	0	0	0	0	0	5,376	225	5,601		0	9,659	0	0	0	0	8,523	0
0	0	0	0	0	0	0	0	0	0		0	40,319	0	2,400	0	2,400	4,000	0
0	0	0	0	0	0	0	8,476	225	8,701		11,016	44,028	0	3,785	0	3,785	2,834	0
0	67	0	20	0	0	87	1,979	0	1,979		0	0	0	0	0	0	2,374	0
0	50	0	0	0	0	50	1,979	0	1,979		0	13,160	0	0	0	0	2,374	0
0	117	0	20	0	0	137	3,958	0	3,958	0	0	13,160	0	0	0	0	4,748	0
0	0	0	0	0	0	0	285	0	285		0	1,211	0	0	0	0	0	0
0	0	0	0	0	0	0	9,892	0	9,892		6,422	40,319	0	2,200	0	2,200	3,000	0
31	0	10	255	47	0	343	8,277	225	8,502		11,016	43,000	0	2,970	0	2,970	3,149	1,233
0	0	0	0	0	0	0	1,125	0	1,125		2,518	6,720	0	800	0	800	1,350	0
0	0	0	0	0	0	0	1,126	0	1,126		2,518	6,720	0	800	0	800	1,350	0
10	10	10	10	10	10	60	1,125	0	1,125		2,518	6,719	0	800	0	800	1,350	0
10	10	10	10	10	10	60	3,376	0	3,376	0	7,554	20,159	0	2,400	0	2,400	4,050	0
0	0	0	0	0	0	0	9,882	0	9,882		0	56,000	0	3,080	0	3,080	4,099	0
0	0	0	0	0	0	0	14,618	280	14,898		11,383	65,979	0	6,300	0	6,300	0	0
0	0	0	0	23	0	23	7,166	225	7,391		11,016	42,783	0	2,967	0	2,967	7,043	0
255	475	300	250	0	0	1,280	9,115	188	9,303		10,341	51,657	0	4,976	0	4,976	4,491	0
0	435	0	0	0	0	435	5,935	104	6,039		6,610	30,830	0	1,710	0	1,710	4,156	0
0	125	0	0	75	0	200	3,956	70	4,026		4,407	20,553	0	1,140	0	1,140	2,771	0
0	560	0	0	75	0	635	9,891	174	10,065	0	11,017	51,383	0	2,850	0	2,850	6,927	0
0	0	0	0	0	0	0	7,857	0	7,857		9,000	35,243	0	4,500	0	4,500	4,500	0
0	0	0	0	0	0	0	1,803	0	1,803		2,316	9,368	0	945	0	945	945	0
0	0	0	0	0	0	0	9,660	0	9,660	0	11,316	44,611	0	5,445	0	5,445	5,445	0
0	0	0	0	0	0	0	0	0	0		5,400	13,200	0	4,800	0	4,800	5,100	0
0	0	0	56	87	23	166	0	225	225		11,016	34,500	0	3,235	0	3,235	4,764	0
0	0	0	0	0	0	0	0	0	0		0	1,813	0	0	0	0	1,311	0
0	0	0	0	0	0	0	0	0	0		0	5,511	0	0	0	0	1,624	0
0	0	0	0	0	0	0	0	0	0		0	2,260	0	0	0	0	665	0
0	0	0	0	0	0	0	0	0	0	0	0	9,584	0	0	0	0	3,600	0

Fairway District Table II 2012 Data

Church Number	Location Number	GCFA Numbers	Church Name	First Name	Last Name	56 Total Travel Reimbursements Paid to/for pastor & Associates Formulas	57a Other Cash Allowances paid to/for pastor	57b Other Cash allowance paid to/for Associate	57 Total amount paid to pastor or associate for any other cash allowances (non accountable)	58 Deacons Compensation	59 Diaconal Ministers Total comp	60 Other Staff Compensation /Expenses Paid	61 Current Expenses for Program (including Sunday School)	62a Property Insurance	62b Other Current Operating Expenses (not including Program line 61)
				Conference		67	68a	68b	68	65b	69	70	71	72a	72b
754	42302	First	William Arnold	Saunders		2,000	600	0	600	0	0	0	5,209	685	11,216
756	42303	Uwharrie	William Arnold	Saunders		1,500	0	0	0	0	0	0	2,093	628	5,749
		42300 First-Uwharrie Charge [2]				3,500	600	0	600	0	0	0	7,302	1,313	16,965
480	42351	Fuquay-Varina	Albert	Shuler		9,133	2,834	1,867	4,701	60,039	0	454,140	246,199	11,731	148,532
470	42401	Genesis	William Craig	Ham		2,090	176	0	176	0	0	142,790	24,873	6,635	73,835
709	42452	Goldston	Thomas Anthony	Simpson		3,797	0	0	0	0	0	15,377	4,519	4,266	43,666
705	42453	Cummock	Thomas Anthony	Simpson		0	0	0	0	0	0	6,000	0	1,425	14,250
		42450 Goldston-Cummock Charge [2]				3,797	0	0	0	0	0	21,377	4,519	5,691	57,916
726	42501	Hickory Grove	Thomas Michael	Hallberg		664	0	0	0	0	0	0	2,579	2,292	7,076
710	42552	Hickory Mountain	Mary Ellen	Bender		1,064	0	0	0	0	0	0	567	1,694	20,304
722	42553	Mt. Zion	Mary Ellen	Bender		600	0	0	0	0	0	0	0	746	820
		42550 Hickory Mountain-Mt. Zion Charge [2]				1,664	0	0	0	0	0	0	567	2,440	21,124
485	42601	Holly Springs	Kelly Lyn	Logue		5,326	0	0	0	0	0	55,337	14,903	6,604	27,384
711	42652	Jones Chapel	Houston Vaden	Blair		1,000	0	0	0	0	0	0	4,725	2,700	5,700
719	42653	Moncure	Houston Vaden	Blair		930	0	0	0	0	0	0	770	2,400	3,450
		42650 Jones Chapel-Moncure Charge [2]				1,930	0	0	0	0	0	0	5,495	5,100	9,150
737	42701	Jonesboro	Hunter Hadley	Preston		3,756	103	0	103	23,077	0	85,803	32,971	9,637	86,872
237	42751	Kipling	Melinda	Ivey		5,100	130	0	130	0	0	5,700	4,898	3,839	13,339
712	42801	Lemon Springs	Roberta Gail	Byram		8,523	526	0	526	0	0	7,150	4,820	1,986	24,950
239	42851	Lillington	M. Elton	Hendricks		4,000	0	0	0	0	0	21,164	840	4,593	10,104
715	42901	Love Joy	Judith Bolen	Drye		2,834	0	0	0	0	0	6,000	8,189	3,981	13,858
716	42952	Macedonia	Ron	Scott		2,374	167	0	167	0	0	0	1,822	1,473	5,392
755	42953	Ophir	Ron	Scott		2,374	0	0	0	0	0	0	1,476	923	5,193
		42950 Macedonia-Ophir Charge [2]				4,748	167	0	167	0	0	0	3,298	2,396	10,585
108	43001	Massey's Chapel	Kathy	Kirkpatrick		0	0	0	0	0	0	2,950	462	880	8,259
718	43051	Merritt's Chapel	Richard M.	Tysinger		3,000	0	0	0	0	0	0	6,000	2,298	19,000
845	43101	Mt. Pleasant	James Grady	Jones		4,382	304	0	304	0	0	0	3,343	2,565	22,014
578	43152	Concord	Dena McFarland	White		1,350	0	0	0	0	0	1,200	950	841	1,296
579	43153	Jones Springs	Dena McFarland	White		1,350	0	0	0	0	0	1,200	4,019	1,123	4,149
580	43154	Norman	Dena McFarland	White		1,350	0	0	0	0	0	1,020	100	1,331	3,526
		43150 Norman Charge [3]				4,050	0	0	0	0	0	3,420	5,069	3,295	8,971
684	43201	Page Memorial	Jane Lee	Leechford		4,099	0	0	0	0	0	86,468	23,974	7,504	59,811
848	43251	Pinehurst	Joseph David	Beam		0	0	0	0	0	0	152,485	41,399	4,621	69,101
727	43301	Piney Grove	James Glenn	Folks		7,043	95	0	95	0	0	9,575	7,662	5,534	23,755
728	43351	Pittsboro	Benjamin	Alexander		4,491	329	0	329	0	0	71,379	17,171	8,379	45,121
729	43402	Brown's Chapel	Ray Thomas	Gooch		4,156	0	0	0	0	0	0	13,817	1,726	21,261
730	43403	Pleasant Hill	Ray Thomas	Gooch		2,771	0	0	0	0	0	0	3,483	1,454	7,131
		43400 Pittsboro Circuit [2]				6,927	0	0	0	0	0	0	17,300	3,180	28,392
732	43452	Pleasant Hill	James K.	Stalnaker		4,500	0	0	0	0	0	10,584	7,980	4,600	13,350
731	43453	Mt. Carmel	James K.	Stalnaker		945	60	0	60	0	0	0	1,841	821	6,600
		43450 Pleasant Hill-Mt. Carmel Charge [2]				5,445	60	0	60	0	0	10,584	9,821	5,421	19,950
735	43501	Poplar Springs	B. Fallon	Melvin		5,100	0	0	0	0	0	0	3,400	2,400	1,500
685	43551	Roseland	Nancy	Willard		4,764	1,000	0	1,000	0	0	1,150	23,631	2,395	12,374
739	43602	Eagle Springs	Eric Randall	Joyce		1,311	0	0	0	0	0	0	412	697	2,162
740	43603	Marcus	Eric Randall	Joyce		1,624	0	0	0	0	0	0	6,771	1,741	9,124
741	43604	Pleasant Hill	Eric Randall	Joyce		665	0	0	0	0	0	0	106	449	1,506
		43600 Sandhills Circuit [3]				3,600	0	0	0	0	0	0	7,289	2,887	12,792

Fairway District Table II 2012 Data

62	63	64	65
Total Current Operating Expenses (Lines 62a & 62b)	Principal & Interest Paid on Indebtedness, Loans, Mortgages, etc.	Paid on Buildings & Improvements (not including Funds Borrowed)	Grand Total
72	73	74	75
11,901	0	2,836	45,291
6,377	0	2,868	38,993
18,278	0	5,704	84,284
160,263	296,845	24,164	1,728,159
80,470	183,837	50,817	744,113
47,932	11,400	0	210,879
15,675	0	0	33,521
63,607	11,400	0	244,400
9,368	9,620	0	70,762
21,998	0	8,216	35,154
1,566	0	4,800	7,171
23,564	0	13,016	42,324
33,988	0	20,400	249,094
8,400	0	9,717	44,492
5,850	0	8,091	24,035
14,250	0	17,808	68,527
96,509	90,884	6,282	506,456
17,178	19,727	10,033	162,873
26,936	0	26,100	108,383
14,697	0	0	102,264
17,839	0	0	145,282
6,865	0	38,535	57,231
6,116	0	0	30,434
12,981	0	38,535	87,665
9,139	0	33,206	53,883
21,298	21,441	13,800	134,023
24,579	0	1,042	125,653
2,137	0	0	22,542
5,272	0	0	31,935
4,857	0	1,300	21,998
12,266	0	1,300	76,475
67,315	0	29,172	476,517
73,722	81,654	24,000	594,205
29,289	0	0	176,249
53,500	0	0	299,205
22,987	0	0	123,821
8,585	0	926	64,863
31,572	0	926	188,683
17,950	0	0	115,366
7,421	0	0	28,475
25,371	0	0	143,841
3,900	0	12,000	55,314
14,769	0	11,890	137,025
2,859	0	2,014	14,856
10,865	0	18,367	66,396
1,955	0	1,887	10,403
15,679	0	22,268	91,655

Fairway District Table II 2012 Data

Church Number	Location Number	GCFA Numbers					40a	40b	41	42	44	45	47	49
			First Name	Last Name	County	GCFA Number	Total amount Apportioned to the Local Church	Total amount Apportioned to the Local Church and PAID to the AC Treasurer	District Administration Funds Paid (District Work Fund)	Total General Advance	YSF	Total Conference Advance Special	Ten Dollar Club	Local Benevolences
				Conference					56	40	41	44	45	51
742	43652	McQueen Chapel	James Haywood	Henderson	Lee	967584	7,259	7,259	715	2	0	2	0	210
743	43653	Mt. Olive	James Haywood	Henderson	Harnett	967595	7,017	7,017	715	2	0	2	0	100
744	43654	Union Grove	James Haywood	Henderson	Harnett	967460	3,332	500	196	2	0	2	0	0
	43650	Sanford Circuit [3]					17,608	14,776	1,626	5	0	5	0	310
746	43702	Sardis	C. Glenn	Hancock	Montgomery	453737	7,644	7,644	856	0	0	284	0	1,795
713	43703	Little River	C. Glenn	Hancock	Montgomery	453670	3,523	3,523	269	0	0	69	0	0
714	43704	Melton Grove	C. Glenn	Hancock	Montgomery	453692	1,682	1,682	134	0	0	0	0	0
745	43705	Parsons Grove	Vanessa	McIntyre	Montgomery	453715	5,359	5,359	0	0	0	0	0	0
	43700	Sardis-Little River-Melton's Grove-Parson's Grove Charge [4]					18,208	18,208	1,259	0	0	353	0	1,795
749	43752	Mt. Vernon	Jason Ray	Dickerson	Chatham	451135	6,184	6,184	572	0	0	141	0	4,000
750	43753	Sapling Ridge	Jason Ray	Dickerson	Chatham	451146	8,346	8,346	572	0	0	192	0	6,200
	43750	Silk Hope Charge [2]					14,530	14,530	1,144	0	0	333	0	10,200
751	43801	Smyrna	John Talton	Madison	Moore	451011	32,144	32,145	2,545	0	0	1,617	40	1,015
752	43851	Southern Pines	Thomas Lynn	Sweeley	Moore	454322	93,599	93,599	7,501	1,437	0	3,676	670	51,228
472	43901	St. Francis	Leonard E.	Fairley	Wake	457096	203,335	203,335	6,841	57	0	31,646	790	82,273
738	43951	St. Luke	Arnold Gene	Cobb	Lee	450905	157,199	157,199	6,030	4,020	0	8,601	400	58,029
753	44002	Star	Kay Melvin	Boone	Montgomery	453338	22,319	22,319	1,244	289	0	868	150	14,331
706	44003	Ether	Kay Melvin	Boone	Montgomery	450585	8,159	2,400	0	0	0	0	0	3,336
	44000	Star-Ether Charge [2]					30,478	24,719	1,244	289	0	868	150	17,667
852	44051	Sunrise	Thomas W.	Newman	Wake	457017	53,070	53,070	3,219	2,000	0	1,075	150	25,684
736	44101	Tabernacle	Michael D.	Weber	Moore	450803	23,526	23,526	2,155	1,000	0	535	50	800
886	44151	Trinity	Bruce	Petty	Lee	452298			1,200	60	0	200	0	0
758	44201	Trinity	Kelli	Sorg	Montgomery	454388	30,196	22,647	2,168	20	0	0	100	4,667
760	44251	Vass	Philip Sherman	Brown	Moore	454424	12,665	12,665	1,100	289	0	316	0	520
762	44301	West End	Won Seok	Namkoong	Moore	454446	30,223	30,223	2,693	1,405	0	336	150	51,200
		Fairway District Total					2,235,396	2,109,510	134,660	70,811	206	137,643	8,850	1,879,172

Fairway District Table II 2012 Data

50a	50b	50c	50d	50e	50f	50	51	51	51		52	53	54	55a	55b	55	56a	56b
Human Relations Day	One Great Hour Sharing	Peace with Justice	Native American Aware	World Communion	UM Student Day	Total General Church Offerings	Clergy Pensions	Clergy Life Insurance	Total amount paid by the local church for all direct-billed clergy non-health benefits including Pension & Life Insurance		Total amount paid by the local church for all direct-billed clergy health benefits	Pastor's Base Compensation Paid	Associate Pastor's Base Compensation Paid	Housing & Utilities Allowance Paid to/for pastor	Housing & Utilities Allowance Paid to/for associate(s)	Total Housing & Utilities Allowance Paid to/for pastor & Associates	Travel Reimbursements Paid to/for pastor	Travel Reimbursements Paid to/for associate(s)
42 A	42 B	42 C	42 D	42 E	42 F	42	58	68d	58 & 68d		68e	64	65	66a	66b	66	67a	67b
0	0	0	0	0	0	0	3,090	835	3,925		5,402	16,995	0	0	0	0	2,123	0
0	0	0	0	0	0	0	3,427	1,000	4,427		5,402	16,995	0	0	0	0	2,123	0
0	0	0	0	0	0	0	1,714	200	1,914		2,702	8,500	0	0	0	0	400	0
0	0	0	0	0	0	0	8,231	2,035	10,266	0	13,506	42,490	0	0	0	0	4,646	0
0	0	0	0	0	0	0	0	0	0	0	0	21,400	0	1,000	0	1,000	4,000	0
70	49	56	61	0	0	236	60	0	60	0	0	6,709	0	0	0	0	1,143	0
45	40	0	40	0	0	125	0	0	0	0	0	3,360	0	0	0	0	663	0
0	0	0	0	0	0	0	984	0	984	0	0	17,900	0	0	0	0	2,400	0
115	89	56	101	0	0	361	1,044	0	1,044	0	0	49,369	0	1,000	0	1,000	8,206	0
0	0	0	0	0	0	0	2,194	112	2,306		5,508	13,103	0	1,200	0	1,200	2,000	0
0	0	0	0	0	0	0	2,194	112	2,306		5,508	13,103	0	1,200	0	1,200	2,000	0
0	0	0	0	0	0	0	4,388	224	4,612	0	11,016	26,206	0	2,400	0	2,400	4,000	0
0	0	0	0	0	0	0	11,479	225	11,704		11,016	59,630	0	4,000	0	4,000	6,000	0
0	80	0	0	95	0	175	23,855	456	24,311		20,757	81,551	41,845	6,594	4,380	10,974	6,000	4,000
98	826	85	1,183	176	25	2,393	26,403	450	26,853		22,057	88,753	50,000	4,573	2,739	7,312	0	77
135	260	45	26	365	72	903	15,287	221	15,508		11,016	98,620	0	6,760	0	6,760	6,500	4,205
0	0	0	0	0	0	0	3,108	180	3,288		8,808	30,156	0	1,937	0	1,937	1,438	0
0	0	0	0	0	0	0	1,358	43	1,401		2,111	8,730	0	573	0	573	607	0
0	0	0	0	0	0	0	4,466	223	4,689	0	10,919	38,886	0	2,510	0	2,510	2,045	0
102	376	182	366	111	228	1,365	11,954	225	12,179		11,016	62,099	0	6,387	0	6,387	4,000	0
0	0	0	0	0	0	0	10,371	225	10,596		11,016	49,875	0	4,422	0	4,422	1,090	0
0	0	0	0	50	0	50	0	0	0		0	40,308	0	720	0	720	400	0
0	0	0	0	0	0	0	9,979	225	10,204		11,016	47,689	0	6,709	0	6,709	4,179	0
0	0	0	0	0	0	0	0	0	0		0	27,884	0	0	0	0	2,100	0
0	0	0	0	0	0	0	12,199	225	12,424		12,216	63,000	0	4,500	0	4,500	6,513	0
1,538	4,457	2,031	3,170	1,884	948	14,028	492,760	12,438	505,198	0	494,489	2,764,873	167,945	231,009	19,487	250,496	237,695	12,228

Fairway District Table II 2012 Data

Church Number	Location Number	GCFA Numbers	Church Name	First Name	Last Name	56 Total Travel Reimbursements Paid to/for pastor & Associates Formulas	57a Other Cash Allowances paid to/for pastor	57b Other Cash allowance paid to/for Associate	57 Total amount paid to pastor or associate for any other cash allowances (non accountable)	58 Deacons Compensation	59 Diaconal Ministers Total comp	60 Other Staff Compensation /Expenses Paid	61 Current Expenses for Program (including Sunday School)	62a Property Insurance	62b Other Current Operating Expenses (not including Program line 61)
				Conference		67	68a	68b	68	65b	69	70	71	72a	72b
742	43652	McQueen Chapel	James Haywood	Henderson		2,123	300	0	300	0	0	3,200	2,250	3,059	2,500
743	43653	Mt. Olive	James Haywood	Henderson		2,123	0	0	0	0	0	7,200	1,750	2,225	3,150
744	43654	Union Grove	James Haywood	Henderson		400	0	0	0	0	0	0	1,200	1,750	1,800
	43650	Sanford Circuit [3]				4,646	300	0	300	0	0	10,400	5,200	7,034	7,450
746	43702	Sardis	C. Glenn	Hancock		4,000	0	0	0	0	0	3,975	1,261	1,262	9,428
713	43703	Little River	C. Glenn	Hancock		1,143	100	0	100	0	0	0	444	736	5,314
714	43704	Melton Grove	C. Glenn	Hancock		663	0	0	0	0	0	0	0	895	4,104
745	43705	Parsons Grove	Vanessa McIntyre			2,400	0	0	0	0	0	0	0	2,302	5,400
	43700	Sardis-Little River-Melton's Grove-Parson's Gro				8,206	100	0	100	0	0	3,975	1,705	5,195	24,246
749	43752	Mt. Vernon	Jason Ray	Dickerson		2,000	0	0	0	0	0	0	1,700	1,052	3,600
750	43753	Sapling Ridge	Jason Ray	Dickerson		2,000	0	0	0	0	0	0	5,136	1,674	9,000
	43750	Silk Hope Charge [2]				4,000	0	0	0	0	0	0	6,836	2,726	12,600
751	43801	Smyrna	John Talton	Madison		6,000	0	0	0	0	0	5,192	12,040	4,332	19,802
752	43851	Southern Pines	Thomas Lynn	Sweeley		10,000	728	689	1,417	0	0	166,379	29,808	13,256	86,080
472	43901	St. Francis	Leonard E. Fairley			77	1,618	0	1,618	0	0	391,704	56,454	17,308	177,060
738	43951	St. Luke	Arnold Gene	Cobb		10,705	1,198	0	1,198	20,000	0	255,153	41,284	20,926	215,938
753	44002	Star	Kay Melvin	Boone		1,438	72	0	72	0	0	6,144	5,130	4,874	44,036
706	44003	Ether	Kay Melvin	Boone		607	0	0	0	0	0	0	170	4,259	23,760
	44000	Star-Ether Charge [2]				2,045	72	0	72	0	0	6,144	5,300	9,133	67,796
852	44051	Sunrise	Thomas W.	Newman		4,000	0	0	0	0	0	154,419	21,825	7,395	21,461
736	44101	Tabernacle	Michael D.	Weber		1,090	0	0	0	0	0	7,299	4,519	2,699	13,313
886	44151	Trinity	Bruce	Petty		400	1,500	0	1,500	0	0	0	850	1,500	14,000
758	44201	Trinity	Kelli	Sorg		4,179	525	0	525	0	0	30,733	3,338	5,629	17,982
760	44251	Vass	Philip Sherman	Brown		2,100	0	0	0	0	0	8,787	2,178	4,144	10,578
762	44301	West End	Won Seok	Namkoong		6,513	812	0	812	0	0	53,000	6,610	7,063	15,582
	Fairway District Total					249,923	18,147	3,571	21,718	103,116	0	3,320,266	998,429	356,362	2,347,513

Fairway District Table II 2012 Data

62	63	64	65
Total Current Operating Expenses (Lines 62a & 62b)	Principal & Interest Paid on Indebtedness, Loans, Mortgages, etc.	Paid on Buildings & Improvements (not including Funds Borrowed)	Grand Total
72	73	74	75
5,559	14,770	0	62,711
5,375	0	0	51,107
3,550	0	0	18,965
14,484	14,770	0	132,784
10,690	0	0	52,905
6,050	0	0	18,603
4,999	0	0	10,963
7,702	0	0	34,345
29,441	0	0	116,816
4,652	0	0	41,366
10,674	0	0	55,237
15,326	0	0	96,603
24,134	0	32,799	203,877
99,336	145,661	208,954	999,279
194,368	432,311	67,964	1,666,806
236,864	582,665	12,744	1,527,699
48,910	0	0	145,084
28,019	0	0	47,347
76,929	0	0	192,431
28,856	63,495	360,616	811,455
16,012	0	5,582	138,477
15,500	0	0	60,788
23,611	12,980	0	180,586
14,722	0	2,313	72,874
22,645	0	0	267,727
2,703,875	2,293,886	1,600,387	19,829,481

Fairway District Table III 2012 Data

Church Number	Location Number	GCFA Numbers	Church Name	First Name	Last Name	County	GCFA Number	66 Number of Pledges & Identified Givers for 2012	67a Received thru Pledges	67b Received from non-pledging, yet identified givers	67c Received from Unidentified Givers	67d Received from Int. & Div.	67e Received from sale of Church Assets	67f Received from building use fees, contributions and rentals	67g Received thru fundraisers
						Conference		1	1a	1b	1c	1d	1e	1f	1g
914	40000	Fairway District	Leonard Fairley												
463	41002	Apex	H. Gray	Southern	Wake	457028	1,123	1,712,743	597,852	56,147	22	0	1,953	1,420	
686	41051	Asbury	Donald E. Burns	Chatham	Chatham	450357	100	0	90,340	5,681	5,135	0	8,100	10,207	
689	41102	Page Memorial	Kjersti Lynne DeVries	Montgomery	Montgomery	453340	13	0	39,000	2,200	0	0	0	0	
688	41103	Bascom Chapel	Kjersti Lynne DeVries	Moore	Moore	451157	21	0	53,754	2,765	0	0	60	0	
	41100	Biscoe-Bascom Charge [2]					34	0	92,754	4,965	0	0	60	0	
690	41152	Meroney	James D. Whittaker	Chatham	Chatham	450233	89	0	139,932	7,313	47	0	0	1,261	
692	41153	West End	James D. Whittaker	Chatham	Chatham	450973	27	0	27,386	1,311	157	0	12,200	0	
	41150	Bonlee Charge [2]					116	0	167,318	8,624	204	0	12,200	1,261	
693	41202	Broadway	James Harold Daniels	Lee	Lee	450266	60	0	65,645	665	0	11,459	0	20,508	
694	41203	Morris Chapel	James Harold Daniels	Lee	Lee	450277	82	0	128,363	1,295	20	0	500	21,613	
	41200	Broadway-Morris Chapel Charge [2]					142	0	194,008	1,960	20	11,459	500	42,121	
733	41252	Buckhorn	Shay Joseph Hall	Chatham	Chatham	450756	71	0	105,128	2,030	492	0	0	734	
717	41253	Ebenezer	Shay Joseph Hall	Chatham	Chatham	451988	33	40,260	40,431	2,259	1,697	0	0	2,839	
	41250	Buckhorn-Ebenezer Charge [2]					104	40,260	145,559	4,289	2,189	0	0	3,573	
695	41301	Bynum	Gina Barrow	Chatham	Chatham	451408	62	0	68,610	4,074	100	0	0	0	
759	41351	Cameron	David W. Johnson	Moore	Moore	450517	23	0	35,986	1,852	190	0	0	0	
696	41401	Candor	David E. Heath	Montgomery	Montgomery	453351	37	0	63,783	1,473	20	0	0	0	
697	41452	Carbonton	Ira Hildreth Smith	Lee	Lee	450698	35	0	60,157	9,659	0	20,000	95	0	
687	41453	Bethlehem	Ira Hildreth Smith	Lee	Lee	450335	14	0	4,000	300	0	0	0	1,100	
	41450	Carbonton-Bethlehem Charge [2]					49	0	64,157	9,959	0	20,000	95	1,100	
699	41501	Carthage	Mattheue B. Locklear	Moore	Moore	450483	110	0	155,885	6,283	22	0	1,670	0	
700	41551	Center	Chris Dwight Humphreys	Lee	Lee	450506	52	0	117,371	5,196	0	0	0	10,893	
701	41602	Chatham	Patrick T. Sinclair	Chatham	Chatham	450938	65	0	35,854	7,343	0	0	0	0	
702	41603	Cedar Grove	Patrick T. Sinclair	Chatham	Chatham	451454	17	0	26,869	3,321	0	0	0	0	
	41600	Chatham-Cedar Grove Charge [2]					82	0	62,723	10,664	0	0	0	0	
210	41651	Cokesbury	Christie Burley	Harnett	Harnett	457165	26	0	36,439	6,867	0	0	325	0	
241	41701	Cool Springs	Ramon Atkins	Harnett	Harnett	457451	37	0	29,300	6,902	0	0	0	5,453	
698	41751	Cool Springs	William Cashion	Moore	Moore	450574	20	0	49,784	3,634	1	0	0	0	
761	41801	Doub's Chapel	Laura Autry Dunlap	Moore	Moore	453726	24	0	45,658	5,390	1,992	0	0	8,645	
908	41851	Echo	Jay D. Helms	Wake	Wake	452380	5	0	10,000	10	0	0	0	5,000	
703	41901	El Camino	Daniel Pantoja	Chatham	Chatham	451215	57	4,838	17,602	1,100	32	0	0	1,735	
542	41952	Ellerbe	Elizabeth Polk	Richmond	Richmond	453442	40	0	70,722	3,722	86	0	0	3,200	
543	41953	Mt. Pleasant	Elizabeth Polk	Richmond	Richmond	453475	21	0	42,508	4,204	364	0	0	1,500	
	41950	Ellerbe-Mt. Pleasant Charge [2]					61	0	113,230	7,926	450	0	0	4,700	
26	42001	Evergreen	Hannah Pinckney McManus	Chatham	Chatham	450825	51	73,542	21,358	3,682	0	0	13,840	0	
707	42052	Fair Promise	Emily Silvola	Moore	Moore	450472	26	0	49,385	9,617	0	0	0	0	
707	42052	Fair Promise	Pat Silvola	Moore	Moore	450472	26	0	49,385	9,617	0	0	0	0	
708	42053	High Falls	Emily Silvola	Moore	Moore	450392	30	0	68,981	1,925	431	0	0	0	
708	42053	High Falls	Pat Silvola	Moore	Moore	450392	30	0	68,981	1,925	431	0	0	0	
	42050	Fair Promise-High Falls Charge [2]					56	0	118,366	11,542	431	0	0	0	
872	42101	First	Anne W. Ahl	Wake	Wake	460391	211	258,966	135,125	6,102	199	0	2,845	0	
720	42152	First	James H. Harris	Montgomery	Montgomery	453921	91	190,015	51,011	6,470	0	0	0	0	
721	42153	Zion	James H. Harris	Montgomery	Montgomery	453932	8	0	22,505	3,086	129	0	0	0	
	42150	First-Zion Charge [2]					99	190,015	73,516	9,556	129	0	0	0	
725	42201	Pinebluff	Gregory Carlton Minnick	Moore	Moore	454003	20	0	51,889	1,083	0	0	0	0	
747	42251	First	Clyde A. Denny	Chatham	Chatham	450962	97	269,112	42,096	2,851	0	0	1,752	0	

Fairway District Table III 2012 Data

67	68a	68b	68c	68	69a	69b	69c	69
Total of 67	Capital Campaign	Memorial/ Endowment/Bequests	Other Sources & Projects	Total of 68	Equitable Compensation Funds	Advanced Specials & Apportioned Fund	Other	Total of 69
1	2a	2b	2c	2	3a	3b	3c	3
0				0				0
2,370,137	569,392	4,920	0	574,312	0	209,890	0	209,890
119,463	0	0	0	0	0	0	0	0
41,200	0	0	0	0	0	0	0	0
56,579	0	0	0	0	0	0	0	0
97,779	0	0	0	0	0	0	0	0
148,553	11,000	1,873	8,363	21,236	0	0	5,000	5,000
41,054	0	0	0	0	0	0	0	0
189,607	11,000	1,873	8,363	21,236	0	0	5,000	5,000
98,277	0	180	0	180	0	0	0	0
151,791	0	0	0	0	0	0	0	0
250,068	0	180	0	180	0	0	0	0
108,384	0	5,515	0	5,515	0	0	0	0
87,486	0	105	0	105	0	0	0	0
195,870	0	5,620	0	5,620	0	0	0	0
72,784	0	0	0	0	0	0	0	0
38,028	0	1,000	0	1,000	0	0	0	0
65,276	6,290	5,565	0	11,855	0	0	0	0
89,911	0	25,014	0	25,014	0	0	0	0
5,400	0	0	0	0	0	0	0	0
95,311	0	25,014	0	25,014	0	0	0	0
163,860	0	4,990	0	4,990	0	0	0	0
133,460	0	550	0	550	0	0	0	0
43,197	0	0	0	0	0	0	0	0
30,190	0	0	0	0	0	0	0	0
73,387	0	0	0	0	0	0	0	0
43,631	0	0	0	0	0	0	0	0
41,655	0	0	0	0	0	0	0	0
53,419	0	0	0	0	0	0	0	0
61,685	0	0	174,122	174,122	0	0	0	0
15,010	0	0	0	0	0	0	0	0
25,307	0	0	0	0	0	45,979	3,870	49,849
77,730	0	13,000	0	13,000	0	0	0	0
48,576	0	3,140	0	3,140	0	0	0	0
126,306	0	16,140	0	16,140	0	0	0	0
112,422	0	220	0	220	13,115	0	116,355	129,470
59,002	0	0	0	0	3,471	0	0	3,471
59,002	0	0	0	0	3,471	0	0	3,471
71,337	0	1,695	0	1,695	4,242	0	0	4,242
71,337	0	1,695	0	1,695	4,242	0	0	4,242
130,339	0	1,695	0	1,695	7,713	0	0	7,713
403,237	0	83,462	0	83,462	0	0	0	0
247,496	0	5,936	0	5,936	0	0	0	0
25,720	0	0	0	0	0	0	0	0
273,216	0	5,936	0	5,936	0	0	0	0
52,972	0	6,751	0	6,751	0	0	0	0
315,811	20,930	0	0	20,930	0	0	0	0

Fairway District Table III 2012 Data

Church Number	Location Number	GCFA Numbers	First Name	Last Name	County	GCFA Number	66 Number of Pledges & Identified Givers for 2012	67a Received thru Pledges	67b Received from non-pledging, yet identified givers	67c Received from Unidentified Givers	67d Received from Int. & Div.	67e Received from sale of Church Assets	67f Received from building use fees, contributions and rentals	67g Received thru fundraisers
					Conference		1	1a	1b	1c	1d	1e	1f	1g
754	42302	First	William Arnold	Saunders	Montgomery	454402	26	0	31,023	915	362	0	0	3,612
756	42303	Uwharrie	William Arnold	Saunders	Montgomery	459131	28	0	40,339	823	0	0	0	0
		42300 First-Uwharrie Charge [2]					54	0	71,362	1,738	362	0	0	3,612
480	42351	Fuquay-Varina	Albert	Shuler	Wake	457267	1,052	886,748	364,997	28,756	585	0	5,195	0
470	42401	Genesis	William Craig	Ham	Wake	457074	309	579,237	118,449	11,245	8	0	700	1,500
709	42452	Goldston	Thomas Anthony	Simpson	Chatham	450608	80	160,670	9,463	7,564	0	0	100	0
705	42453	Cumnock	Thomas Anthony	Simpson	Lee	450211	10	0	34,784	636	0	0	0	3,000
		42450 Goldston-Cumnock Charge [2]					90	160,670	44,247	8,200	0	0	100	3,000
726	42501	Hickory Grove	Thomas Michael	Hallberg	Chatham	451102	50	0	77,339	6,204	0	0	0	7,386
710	42552	Hickory Mountain	Mary Ellen	Bender	Chatham	450951	14	0	14,320	5,212	0	0	5,000	0
722	42553	Mt. Zion	Mary Ellen	Bender	Chatham	450778	4	0	1,900	100	0	0	0	0
		42550 Hickory Mountain-Mt. Zion Charge [2]					18	0	16,220	5,312	0	0	5,000	0
485	42601	Holly Springs	Kelly Lyn	Logue	Wake	457427	226	239,940	4,011	14,328	732	0	200	0
711	42652	Jones Chapel	Houston Vaden	Blair	Lee	450791	23	0	26,100	3,600	0	0	0	4,300
719	42653	Moncure	Houston Vaden	Blair	Chatham	450723	13	0	14,800	900	43	0	0	0
		42650 Jones Chapel-Moncure Charge [2]					36	0	40,900	4,500	43	0	0	4,300
737	42701	Jonesboro	Hunter Hadley	Preston	Lee	450882	217	0	434,433	22,471	408	0	400	8,786
237	42751	Kipling	Melinda	Ivey	Harnett	457440	85	0	123,705	9,061	0	0	1,050	0
712	42801	Lemon Springs	Roberta Gail	Byram	Lee	451090	70	0	94,560	5,524	703	0	0	4,346
239	42851	Lillington	M. Elton	Hendricks	Harnett	457484	54	63,657	25,706	2,350	100	0	11,000	2,143
715	42901	Love Joy	Judith Bolen	Drye	Montgomery	453863	62	0	115,920	10,905	0	100	150	0
716	42952	Macedonia	Ron	Scott	Montgomery	453885	20	0	23,976	10,775	68	0	0	3,600
755	42953	Ophir	Ron	Scott	Montgomery	454116	34	0	21,340	7,274	0	0	0	6,200
		42950 Macedonia-Ophir Charge [2]					54	0	45,316	18,049	68	0	0	9,800
108	43001	Massey's Chapel	Kathy	Kirkpatrick	Durham	451751	54	0	50,056	3,649	0	0	0	0
718	43051	Merritt's Chapel	Richard M.	Tysinger	Chatham	451966	65	0	116,789	3,433	0	0	0	25,666
845	43101	Mt. Pleasant	James Grady	Jones	Chatham	451330	39	0	97,476	11,200	142	0	4,237	6,631
578	43152	Concord	Dena McFarland	White	Richmond	453431	14	0	17,991	4,498	10	0	0	758
579	43153	Jones Springs	Dena McFarland	White	Richmond	453453	28	0	36,618	3,839	112	0	0	3,566
580	43154	Norman	Dena McFarland	White	Richmond	453497	14	0	23,225	698	1	0	0	234
		43150 Norman Charge [3]					56	0	77,834	9,035	123	0	0	4,558
684	43201	Page Memorial	Jane Lee	Leechford	Moore	453327	252	299,715	15,188	6,282	0	0	0	0
848	43251	Pinehurst	Joseph David	Beam	Moore	453123	344	439,244	147,192	10,644	0	0	0	0
727	43301	Piney Grove	James Glenn	Folks	Chatham	451113	92	130,640	47,557	3,061	102	0	320	0
728	43351	Pittsboro	Benjamin	Alexander	Chatham	450767	151	184,483	70,228	7,737	5,276	30	3,600	10,684
729	43402	Brown's Chapel	Ray Thomas	Gooch	Chatham	450780	103	0	149,303	2,503	0	0	0	11,594
730	43403	Pleasant Hill	Ray Thomas	Gooch	Chatham	450596	69	0	69,454	911	0	0	0	2,184
		43400 Pittsboro Circuit [2]					172	0	218,757	3,414	0	0	0	13,778
732	43452	Pleasant Hill	James K.	Stalnaker	Moore	450836	38	79,500	12,400	6,700	0	0	0	4,670
731	43453	Mt. Carmel	James K.	Stalnaker	Moore	450995	8	7,950	7,010	6,600	430	0	0	0
		43450 Pleasant Hill-Mt. Carmel Charge [2]					46	87,450	19,410	13,300	430	0	0	4,670
735	43501	Poplar Springs	B. Fallon	Melvin	Lee	450494	45	0	36,000	1,200	0	0	0	0
685	43551	Roseland	Nancy	Willard	Moore	453316	65	0	126,707	5,036	2	0	0	9,267
739	43602	Eagle Springs	Eric Randall	Joyce	Moore	453954	17	0	20,446	5,739	29	0	0	0
740	43603	Marcus	Eric Randall	Joyce	Montgomery	453772	20	0	63,405	6,266	500	0	0	0
741	43604	Pleasant Hill	Eric Randall	Joyce	Montgomery	454195	8	0	13,600	748	0	0	0	0
		43600 Sandhills Circuit [3]					45	0	97,451	12,753	529	0	0	0

Fairway District Table III 2012 Data

67	68a	68b	68c	68	69a	69b	69c	69
Total of 67	Capital Campaign	Memorial/ Endowment/Bequests	Other Sources & Projects	Total of 68	Equitable Compensation Funds	Advanced Specials & Apportioned Fund	Other	Total of 69
1	2a	2b	2c	2	3a	3b	3c	3
35,912	0	0	0	0	0	0	0	0
41,162	0	0	0	0	0	0	0	0
77,074	0	0	0	0	0	0	0	0
1,286,281	0	22,283	0	22,283	0	0	3,605	3,605
711,139	0	3,310	0	3,310	0	0	8,850	8,850
177,797	0	0	0	0	0	0	0	0
38,420	0	0	0	0	0	0	0	0
216,217	0	0	0	0	0	0	0	0
90,929	0	0	0	0	0	0	0	0
24,532	0	0	0	0	0	0	0	0
2,000	0	0	0	0	0	0	0	0
26,532	0	0	0	0	0	0	0	0
259,211	22,565	1,235	0	23,800	0	0	0	0
34,000	0	0	0	0	0	0	0	0
15,743	0	0	0	0	0	0	0	0
49,743	0	0	0	0	0	0	0	0
466,498	0	14,125	0	14,125	0	200	12,000	12,200
133,816	5,445	34,470	20,000	59,915	0	0	0	0
105,133	0	5,960	0	5,960	0	0	0	0
104,956	0	6,393	0	6,393	0	0	0	0
127,075	0	575	0	575	0	0	0	0
38,419	0	504	0	504	0	0	0	0
34,814	0	2,100	0	2,100	0	0	0	0
73,233	0	2,604	0	2,604	0	0	0	0
53,705	3,165	190	0	3,355	0	0	0	0
145,888	0	0	0	0	0	0	0	0
119,686	0	10,078	0	10,078	0	0	0	0
23,257	0	665	0	665	0	0	0	0
44,135	0	2,310	0	2,310	0	0	0	0
24,158	0	4,810	0	4,810	0	0	0	0
91,550	0	7,785	0	7,785	0	0	0	0
321,185	0	0	0	0	0	0	0	0
597,080	3,920	1,385	0	5,305	0	0	0	0
181,680	2,824	1,410	0	4,234	0	0	20,000	20,000
282,038	0	3,425	0	3,425	0	0	0	0
163,400	0	801	0	801	0	0	0	0
72,549	12,753	0	0	12,753	0	0	0	0
235,949	12,753	801	0	13,554	0	0	0	0
103,270	0	450	0	450	0	0	0	0
21,990	0	0	0	0	0	0	0	0
125,260	0	450	0	450	0	0	0	0
37,200	0	0	0	0	0	0	0	0
141,012	3,550	475	505	4,530	0	0	0	0
26,214	0	340	0	340	0	0	0	0
70,171	0	0	0	0	0	0	0	0
14,348	0	1,925	0	1,925	0	0	0	0
110,733	0	2,265	0	2,265	0	0	0	0

Fairway District Table III 2012 Data

Church Number	Location Number	GCFA Numbers	Church Name	First Name	Last Name	County	GCFA Number	66 Number of Pledges & Identified Givers for 2012	67a Received thru Pledges	67b Received from non-pledging, yet identified givers	67c Received from Unidentified Givers	67d Received from Int. & Div.	67e Received from sale of Church Assets	67f Received from building use fees, contributions and rentals	67g Received thru fundraisers
						Conference		1	1a	1b	1c	1d	1e	1f	1g
742	43652	McQueen Chapel	James Haywood	Henderson	Lee	967584		58	51,873	1,600	413	0	0	0	4,338
743	43653	Mt. Olive	James Haywood	Henderson	Harnett	967595		48	45,250	850	225	0	0	0	633
744	43654	Union Grove	James Haywood	Henderson	Harnett	967460		19	7,950	150	74	0	0	0	200
	43650	Sanford Circuit [3]						125	105,073	2,600	712	0	0	0	5,171
746	43702	Sardis	C. Glenn	Hancock	Montgomery	453737		27	0	5,000	1,000	0	0	0	0
713	43703	Little River	C. Glenn	Hancock	Montgomery	453670		9	0	733	2,202	0	0	0	0
714	43704	Melton Grove	C. Glenn	Hancock	Montgomery	453692		10	0	750	2,100	36	0	0	0
745	43705	Parsons Grove	Vanessa	McIntyre	Montgomery	453715		12	0	5,978	2,736	0	0	0	2,119
	43700	Sardis-Little River-Melton's Grove-Parson's Grove Charge [4]						58	0	12,461	8,038	36	0	0	2,119
749	43752	Mt. Vernon	Jason Ray	Dickerson	Chatham	451135		25	0	43,500	1,500	0	0	0	2,500
750	43753	Sapling Ridge	Jason Ray	Dickerson	Chatham	451146		20	0	75,000	600	0	0	0	0
	43750	Silk Hope Charge [2]						45	0	118,500	2,100	0	0	0	2,500
751	43801	Smyrna	John Talton	Madison	Moore	451011		117	0	178,213	4,782	6,398	0	212	9,958
752	43851	Southern Pines	Thomas Lynn	Sweeley	Moore	454322		302	498,257	121,023	18,242	609	0	0	0
472	43901	St. Francis	Leonard E.	Fairley	Wake	457096		505	973,630	227,801	59,299	1,335	0	2,320	0
738	43951	St. Luke	Arnold Gene	Cobb	Lee	450905		187	704,093	164,254	10,799	130	119,511	605	0
753	44002	Star	Kay Melvin	Boone	Montgomery	453338		99	0	116,374	12,509	0	0	0	4,841
706	44003	Ether	Kay Melvin	Boone	Montgomery	450585		67	0	20,579	4,963	0	0	0	0
	44000	Star-Ether Charge [2]						166	0	136,953	17,472	0	0	0	4,841
852	44051	Sunrise	Thomas W.	Newman	Wake	457017		286	0	457,317	6,928	288	0	0	0
736	44101	Tabernacle	Michael D.	Weber	Moore	450803		74	47,205	74,862	925	0	0	650	4,850
886	44151	Trinity	Bruce	Petty	Lee	452298		42	0	27,000	2,300	48	0	0	36,000
758	44201	Trinity	Kelli	Sorg	Montgomery	454388		50	0	200,000	2,727	209	0	0	0
760	44251	Vass	Philip Sherman	Brown	Moore	454424		44	0	80,400	6,320	0	0	50	4,580
762	44301	West End	Won Seok	Namkoong	Moore	454446		166	242	33,997	13,700	0	0	360	0
	Fairway District Total							8,768	7,949,760	7,133,900	581,543	29,802	151,100	79,489	286,254

Fairway District Table III 2012 Data

67	68a	68b	68c	68	69a	69b	69c	69
Total of 67	Capital Campaign	Memorial/ Endowment/Bequests	Other Sources & Projects	Total of 68	Equitable Compensation Funds	Advanced Specials & Apportioned Fund	Other	Total of 69
1	2a	2b	2c	2	3a	3b	3c	3
58,224	0	0	0	0	0	0	0	0
46,958	0	0	0	0	0	0	0	0
8,374	0	0	0	0	0	0	0	0
113,556	0	0	0	0	0	0	0	0
6,000	0	300	0	300	0	0	0	0
2,935	0	920	0	920	0	0	0	0
2,886	0	0	0	0	0	0	0	0
10,833	0	0	0	0	0	0	0	0
22,654	0	1,220	0	1,220	0	0	0	0
47,500	0	0	0	0	0	0	0	0
75,600	0	0	0	0	0	0	0	0
123,100	0	0	0	0	0	0	0	0
199,563	41,338	2,690	0	44,028	0	0	0	0
638,131	73,431	81,723	143,116	298,270	0	0	0	0
1,264,385	275,274	56,614	0	331,888	0	0	0	0
999,392	527,082	2,785	44,744	574,611	0	0	0	0
133,724	0	1,500	0	1,500	0	0	0	0
25,542	0	31,370	0	31,370	0	0	0	0
159,266	0	32,870	0	32,870	0	0	0	0
464,533	197,728	0	0	197,728	0	0	0	0
128,492	0	3,600	0	3,600	0	0	0	0
65,348	0	0	0	0	0	0	0	0
202,936	0	7,500	0	7,500	0	0	0	0
91,350	0	2,300	0	2,300	0	0	0	0
48,299	45,000	1,857	0	46,857	0	0	0	0
16,211,848	1,821,687	476,294	390,850	2,688,831	20,828	256,069	169,680	446,577

Gateway District Table I 2012 Data

Church Number	Location Number	Church Name	First Name	Last Name	County	GCFA Number	1	2a	2b	2	2c	3	4	5a	5b	a &	5c	6	7	8	9. a
				Conference			Total professing Members at Beginning of year 2012	Received on Profession of Christian Faith	Restored by Affirmation	Total of Professions of Faith and Restored	Line 1 Increase Received from Other United Methodist Churches	Received from Other Denominations Removed or Corrected by Charge Conference Action	Withdrawn	Total Removed by Charge Conference action or Withdrawn	Line 1 Decrease	Removed by Transfer to Other United Methodist Churches	Removed by Transfer to Other Denominations	Removed by Death		Asian	
							1	2a	2b	2	3	4	5a	5b	5		6	7	8	A	
915	50000	Gateway District	Samuel Wynn																		
561	51001	Asbury	Everette F.	Bass	Robeson	459734	193	0	0	0	0	0	0	0	0	0	0	0	1	0	
535	51051	Ashpole Center	Harold	Hunt	Robeson	459368	74	5	0	5	0	0	0	0	0	0	0	2	1	0	
584	51151	Beauty Spot	Varonica	Livingston	Robeson	967540	154	0	0	0	0	0	0	0	0	0	0	0	0	0	
557	51201	Beaver Dam	Josephine A.	Sutton	Scotland	967516	59	1	0	1	0	0	1	0	0	0	0	0	1	0	
536	51251	Beaver Dam	Robert L.	Carpenter	Richmond	453830	48	0	0	0	0	0	0	0	0	0	0	0	0	0	
537	51301	Bethesda	Brian D.	Perry	Robeson	459381	288	3	0	3	0	0	0	0	0	0	0	0	6	0	
263	51351	Black's Chapel	Richard J.	Cooper	Cumberland	455725	54	0	0	0	0	2	0	0	0	0	0	0	2	0	
562	51401	Branch Street	Sylvia	Collins-Ball	Robeson	460128	135	2	1	3	0	0	0	0	0	0	0	0	1	0	
538	51451	Caledonia	Patrick Kelly	Barr	Scotland	453362	158	2	0	2	0	1	1	0	0	0	0	5	0	4	
215	51501	Camp Ground	Haywood A.	Smith	Cumberland	453384	1,612	13	0	13	0	4	0	0	0	0	5	6	6	7	
555	51551	Central	Robert Floyd	Dean	Scotland	453373	55	0	0	0	4	0	0	0	0	0	0	0	3	0	
563	51601	Chestnut Street	Stephen N.	Little	Robeson	459723	651	2	0	2	0	2	0	0	0	0	1	1	7	0	
216	51651	Christ	William A.	Olsen	Cumberland	453486	145	7	0	7	0	5	4	0	0	0	0	0	4	6	
209	51701	Coharie	James	Hilburn	Sampson	455736	49	4	0	4	0	0	1	0	0	0	0	0	0	0	
539	51751	Collins Chapel	Douglas M.	Locklear	Robeson	459450	161	3	0	3	0	0	0	0	0	0	5	0	1	0	
587	51801	Cool Springs	George	McDougald	Scotland	967345	296	3	0	3	0	2	0	0	0	0	0	2	1	0	
541	51851	Cordova	Michael	Griffin	Richmond	453407	166	0	0	0	0	0	0	0	0	0	0	0	1	0	
847	51901	Cornerstone	Edgar	DeJesus	Cumberland	454548	70	16	0	16	0	0	6	9	0	9	0	1	0	8	
211	51951	Cotton	Michael L.	Hale	Cumberland	453976	133	3	0	3	0	0	0	0	0	0	0	0	2	0	
891	52001	Crossroads	Charles	Pullins		451716	0	0	0	0	0	0	0	0	0	0	0	0	0	0	
217	52051	Culbreth Memorial	Charles M.	Herring	Cumberland	453522	136	2	0	2	0	3	3	0	0	0	1	0	2	0	
594	52101	East Rockingham	Patricia S.	Sykes	Rickmond	454105	145	1	0	1	0	0	0	0	0	0	0	0	3	0	
546	52151	Fairview	Jimmy C.	Oxendine	Dillion	459951	17	0	0	0	0	0	0	0	0	0	0	0	0	0	
550	52201	Fellowship	John Anthony	Joyner	Richmond	453761	277	1	0	1	0	0	1	0	0	0	1	1	11	0	
551	52251	First	Deborah S.	Wilkins	Richmond	453783	349	0	0	0	0	0	1	0	6	6	0	3	11	0	
556	52301	First	M. Eugene	Tyson	Scotland	453841	862	5	0	5	0	4	0	0	0	0	10	0	7	0	
583	52351	First	Michael H.	Elliott	Robeson	459803	218	0	0	0	0	0	0	0	0	0	0	1	1	0	
595	52401	First	R. Michael	Sykes	Richmond	454127	806	7	0	7	0	2	1	0	0	0	2	0	11	0	
547	52452	Fletcher's Chapel	Charles Anthony	Bethea	Richmond	967482	53	0	0	0	0	0	0	0	0	0	0	0	0	0	
548	52453	St. Peter	Charles Anthony	Bethea	Richmond	967312	32	0	0	0	0	0	0	0	0	0	0	2	2	0	
	52450	Fletcher's Chapel-St. Peter Charge [2]					85	0	0	0	0	0	0	0	0	0	0	2	2	0	
558	52501	Galilee	Jesse	Brunson	Scotland	967334	487	5	1	6	0	0	1	0	0	0	0	0	5	0	
218	52552	Gardners	Herbert	Lowry	Cumberland	453566	268	0	0	0	0	0	0	0	0	0	0	0	2	1	
219	52553	Grace Campus	Herbert	Lowry	Cumberland	453965	79	0	0	0	0	0	0	0	0	0	0	0	1	0	
606	52601	Gibson	Patricia	Stone	Scotland	453748	44	5	0	5	0	0	0	2	2	0	0	0	3	0	
596	52651	Glenwood	Joseph L.	Perry	Richmond	454140	313	1	0	1	0	0	0	0	0	0	0	0	1	0	
549	52701	Green Lake	William V.	Taylor	Richmond	453590	67	0	0	0	0	0	0	0	0	0	0	0	1	0	
220	52751	Harry Hosier	Larry	Robinson	Cumberland	453657	167	1	4	5	0	3	3	0	0	0	0	2	4	0	
221	52802	Hay Street	David L.	Harvin	Cumberland	453602	903	20	0	20	0	13	0	0	0	0	3	1	17	2	
226	52803	Person Street Campu	David L.	Harvin	Cumberland	453668	143	0	0	0	0	0	0	0	0	0	0	0	2	0	
222	52851	Haymount	Dennis M.	Goodwin	Cumberland	453588	2,056	21	1	22	0	10	3	0	2	2	0	14	4	11	5
553	52901	Hickory Grove	Robert L.	Mangum	Marlboro, SC	459687	135	0	0	0	0	0	0	0	0	0	1	0	2	0	
249	52952	Parkers	Thomas Judson	Dunlap	Hoke	453794	82	1	0	1	0	0	0	0	0	0	0	0	2	0	
250	52953	Sandy Grove	Thomas Judson	Dunlap	Hoke	453817	101	0	0	0	0	0	0	0	0	0	0	0	2	0	
	52950	Hoke Charge [2]					183	1	0	1	0	0	0	0	0	0	0	0	4	0	
235	53001	Hope Mills	Dennis R.	Sheppard	Cumberland	453806	607	4	13	17	0	1	0	0	8	8	0	8	10	0	
571	53051	Jerusalem	Gypsie	Murdaugh	Scotland	967573	113	3	0	3	0	0	0	0	0	0	0	0	1	0	
223	53101	John Wesley	Richard C.	Jackson	Cumberland	967298	365	2	4	6	0	0	0	0	0	0	0	0	4	0	

Gateway District Table I 2012 Data

9. b.	9. c.	9. d.	9. e.	9. f.	9. a.	9. h.	9. i.	9	10	11	12	13	14	15	16	17	18	19	20	21	22	23	24
African American	Hispanic	Native American	Pacific Islander	White	Multiracial	Females	Males	Total Full Members at Close of year 2012 w/Formulas	Avg Attendance at Principal Weekly Worship Service	Number of Persons Baptized This Year	Total baptized members who have not become professing members	Number of Persons on Constituency Roll	Total Enrolled in Confirmation Classes This Year	Number of Children (0-11) in Christian groups and all other small groups	Number of Youth (12-18) in Christian groups and all other small groups	Number of Adults (19-30) in Christian groups and all other small groups	Number of Adults (31+ yrs) in Christian groups and all other small groups	TOTAL number of person in Christian groups and all other small groups (15 - 18)	Average Attendance in Sunday Church School	Number of persons (all ages) in covenant discipleship groups	Number of participants in Vacation Bible School	Number of ongoing CLASSES (all ages) for learning in Sunday Church School	Number of ongoing CLASSES for learning (all ages) other than Sunday Church
AA	H	N	P	W	MR	9b	9b	9	10	11	12	13	14	15	16	17	18	19	20	21a	22	23	24
								0										0					
2	0	0	0	188	2	127	65	192	31	0	10	0	0	7	3	8	10	28	10	0	35	2	0
0	0	74	0	2	0	11	65	76	49	2	2	0	0	10	12	8	18	48	40	0	35	6	1
154	0	0	0	0	0	60	94	154	75	1	0	0	0	11	8	1	35	55	25	25	65	3	2
60	0	0	0	0	0	5	55	60	25	1	0	60	0	3	2	2	53	60	16	0	15	2	0
0	0	0	0	48	0	18	30	48	18	0	0	4	0	4	3	0	14	21	14	0	14	2	0
0	0	1	0	284	0	128	157	285	67	2	1	35	3	19	12	1	51	83	48	8	99	7	5
0	0	0	0	54	0	23	31	54	31	2	4	11	3	4	3	0	12	19	16	12	0	2	1
0	0	88	0	3	46	74	63	137	62	1	0	32	8	12	6	12	34	64	52	42	97	6	3
1	0	2	0	147	3	64	89	153	52	7	5	4	0	6	8	4	20	38	22	8	42	3	2
23	7	0	3	1,562	10	676	936	1,612	260	5	2	0	5	87	31	0	83	201	91	62	76	10	13
0	0	1	0	55	0	19	37	56	48	0	0	2	0	10	5	0	35	50	32	21	25	6	1
1	0	2	0	643	0	258	388	646	156	2	0	0	0	25	15	6	120	166	101	25	65	13	0
7	0	0	0	141	3	69	88	157	65	1	2	4	7	16	7	6	81	110	15	47	41	4	3
0	0	34	0	20	0	15	39	54	48	2	1	40	0	4	2	5	10	21	20	20	20	6	1
0	1	155	0	2	0	78	80	158	55	0	3	0	0	8	7	21	27	63	55	15	52	4	0
283	4	5	0	6	0	128	170	298	75	3	0	297	3	20	12	12	28	72	14	48	2	0	0
0	0	0	0	165	0	60	105	165	57	0	0	0	0	7	4	1	36	48	30	9	29	5	0
12	0	3	0	44	14	37	44	81	70	2	16	33	3	16	5	4	23	48	25	48	30	4	6
0	0	0	0	134	0	60	74	134	60	1	1	0	0	7	3	0	0	10	30	0	28	5	0
0	0	0	0	0	0	0	0	0	192	7	0	0	0	49	31	27	62	169	0	31	0	0	11
0	0	0	0	141	0	58	83	141	64	4	19	0	0	15	6	5	22	48	38	10	48	8	3
0	0	0	0	143	0	57	86	143	44	1	0	5	0	3	3	2	19	27	15	12	0	4	9
0	0	15	0	2	0	6	11	17	12	0	0	0	0	0	0	0	0	0	12	0	0	2	1
0	1	1	0	264	0	120	146	266	74	1	25	22	0	14	12	0	25	51	25	0	50	1	1
0	0	0	0	330	0	143	187	330	73	0	19	12	12	9	23	12	41	85	26	0	22	5	1
2	0	0	0	852	0	276	578	854	195	1	1	90	6	30	8	4	80	122	87	0	60	9	1
0	0	208	0	8	0	116	100	216	62	2	4	18	0	9	9	12	52	82	40	32	30	7	3
0	0	0	0	803	0	366	437	803	184	5	10	22	7	20	29	15	80	144	89	63	130	10	8
52	0	0	0	1	0	20	33	53	105	0	0	0	0	8	6	5	5	24	10	0	40	2	1
28	0	0	0	0	0	10	18	28	15	0	0	0	0	3	0	0	5	8	6	0	0	0	0
80	0	0	0	1	0	30	51	81	120	0	0	0	0	11	6	5	10	32	16	0	40	2	1
486	0	3	0	0	0	171	318	489	150	8	4	25	4	10	16	15	45	86	48	35	110	4	2
12	0	2	0	251	0	89	177	266	84	2	2	0	0	0	3	5	35	43	30	15	43	2	1
2	1	28	0	35	12	30	48	78	35	0	0	25	0	15	5	5	10	35	30	8	26	3	1
0	0	4	0	40	0	20	24	44	33	6	1	10	4	4	3	0	8	15	8	8	4	1	1
0	0	1	0	311	1	133	180	313	86	3	1	24	5	9	10	0	12	31	48	18	72	6	4
0	0	0	0	66	0	27	39	66	15	0	0	0	0	0	0	0	7	7	5	0	0	1	0
164	3	0	0	5	0	108	64	172	86	3	14	14	2	5	12	3	28	48	28	31	106	4	3
1	2	0	0	910	0	513	402	915	157	7	1	49	9	20	25	13	100	158	103	0	35	7	2
0	1	1	0	139	0	45	96	141	29	0	0	0	0	7	0	0	16	23	14	0	0	2	0
3	3	0	3	2,041	5	914	1,146	2,060	582	17	259	272	16	589	40	48	538	1,215	180	108	212	13	25
3	0	89	0	40	0	49	83	132	25	1	13	260	0	0	0	0	0	25	6	30	3	0	
10	0	0	0	71	0	55	26	81	58	1	20	11	3	4	5	10	12	31	14	10	20	1	2
0	2	2	0	95	0	35	64	99	38	0	0	12	0	4	4	3	25	36	28	0	0	4	1
10	2	2	0	166	0	90	90	180	96	1	20	23	3	8	9	13	37	67	42	10	20	5	3
3	9	5	0	581	0	230	368	598	142	3	3	39	4	6	8	17	53	84	58	83	50	12	5
112	0	3	0	0	0	51	64	115	60	5	2	1	0	13	17	19	25	74	26	15	50	2	2
366	0	0	0	1	0	124	243	367	130	1	1	3	8	20	22	16	14	72	60	35	62	5	0

Gateway District Table I 2012 Data

Church Number	Location Number	GCFA Numbers	Church Name	First Name	Last Name	25	26	27	28	29	29b	29c	30a	30b	31a	31b	32	33
					Conference	25	26	27	28	29a	29b	29c	30a	30b	31a	31b	32	33
						Total number of Christian formation groups other than Sunday church school	Membership in United Methodist Men	Amount Paid for Projects UMM	Membership in United Methodist Women	Amount paid for local church and community work UMW	Membership of UMYF	Amount Paid for UMYF Projects	Number of UM Volunteer in Mission (UMVIM) teams were sent from this	Number of church members participating in UMYF team	Number of other mission teams sent from local church	Number of person sent out on other mission teams from this church	Number of community ministries for day care and/or education	Number of persons impacted by community ministries for day care and education
915	50000	Gateway District	Samuel Wynn															
561	51001	Asbury	Everette F.	Bass		1	8	400	25	0	0	0	0	0	0	0	0	0
535	51051	Ashpole Center	Harold	Hunt		0	0	0	16	0	8	0	0	0	0	3	0	0
584	51151	Beauty Spot	Varonica	Livingston		3	15	0	21	0	9	0	0	0	0	0	0	0
557	51201	Beaver Dam	Josephine A.	Sutton		0	3	0	7	0	4	0	0	0	0	0	0	0
536	51251	Beaver Dam	Robert L.	Carpenter		0	11	50	6	0	12	0	0	0	0	0	0	0
537	51301	Bethesda	Brian D.	Perry		1	17	5,734	35	11,380	31	1,549	0	0	1	8	0	0
263	51351	Black's Chapel	Richard J.	Cooper		2	5	0	13	525	0	0	0	0	0	0	0	0
562	51401	Branch Street	Sylvia	Collins-Ball		0	8	5,800	8	9,378	6	853	1	25	5	40	0	0
538	51451	Caledonia	Patrick Kelly	Barr		1	8	13,610	18	2,576	8	2,098	1	5	0	0	0	0
215	51501	Camp Ground	Haywood A.	Smith		4	26	1,185	72	13,997	25	3,115	0	0	5	98	1	195
555	51551	Central	Robert Floyd	Dean		0	10	255	19	1,247	0	0	0	0	0	0	0	0
563	51601	Chestnut Street	Stephen N.	Little		3	20	5,000	32	2,500	17	3,000	0	0	0	0	1	20
216	51651	Christ	William A.	Olsen		2	21	4,800	33	1,000	10	310	0	0	0	1	0	0
209	51701	Coharie	James	Hilburn		1	3	0	3	0	0	0	0	0	0	0	0	0
539	51751	Collins Chapel	Douglas M.	Locklear		0	9	5,500	8	1,700	10	1,000	0	0	0	0	0	0
587	51801	Cool Springs	George	McDougald		0	25	150	26	100	12	0	4	6	2	0	0	0
541	51851	Cordova	Michael	Griffin		0	0	0	16	614	8	0	0	0	0	0	0	0
847	51901	Cornerstone	Edgar	DeJesus		0	10	0	14	0	5	0	0	0	0	1	2	220
211	51951	Cotton	Michael L.	Hale		14	12	0	12	175	0	0	0	0	0	0	0	0
891	52001	Crossroads	Charles	Pullins		0	0	0	0	0	31	0	0	0	0	0	1	96
217	52051	Culbreth Memorial	Charles M.	Herring		0	0	0	0	0	0	0	0	0	0	0	0	0
594	52101	East Rockingham	Patricia S.	Sykes		2	7	3,114	0	0	4	0	0	0	0	0	0	10
546	52151	Fairview	Jimmy C.	Oxendine		0	0	0	0	0	0	0	0	0	0	0	0	0
550	52201	Fellowship	John Anthony	Joyner		1	17	648	34	1,949	12	250	0	0	0	0	0	0
551	52251	First	Deborah S.	Wilkins		3	15	1,300	40	8,346	20	0	0	0	0	0	0	0
556	52301	First	M. Eugene	Tyson		4	30	350	70	1,269	8	500	0	0	2	12	2	20
583	52351	First	Michael H.	Elliott		2	10	0	11	0	8	0	0	0	0	0	0	0
595	52401	First	R. Michael	Sykes		2	42	10,154	100	10,055	34	7,560	0	0	2	23	1	1
547	52452	Fletcher's Chapel	Charles Anthony	Bethea		3	19	0	20	0	5	0	0	0	0	0	0	0
548	52453	St. Peter	Charles Anthony	Bethea		0	0	0	0	0	0	0	0	0	0	0	0	0
	52450	Fletcher's Chapel-St. Peter Charge [2]				3	19	0	20	0	5	0	0	0	0	0	0	0
558	52501	Galilee	Jesse	Brunson		2	20	0	25	0	16	0	0	0	2	15	2	135
218	52552	Gardners	Herbert	Lowry		3	6	1,835	26	2,165	0	0	1	6	2	0	0	0
219	52553	Grace Campus	Herbert	Lowry		0	0	0	0	0	12	0	0	0	0	0	0	0
606	52601	Gibson	Patricia	Stone		0	0	0	0	0	0	0	0	0	0	0	0	0
596	52651	Glenwood	Joseph L.	Perry		0	14	445	31	1,533	6	41	0	0	0	0	0	0
549	52701	Green Lake	William V.	Taylor		0	0	0	0	0	0	0	0	0	0	0	0	0
220	52751	Harry Hosier	Larry	Robinson		2	16	2,400	13	1,700	13	750	0	0	0	0	0	0
221	52802	Hay Street	David L.	Harvin		1	65	8,700	70	550	0	0	0	0	1	1	4	300
226	52803	Person Street Campu	David L.	Harvin		1	0	0	9	1,180	0	0	0	0	0	0	0	0
222	52851	Haymount	Dennis M.	Goodwin		27	24	5,190	121	7,100	40	8,037	1	10	2	39	6	240
553	52901	Hickory Grove	Robert L.	Mangum		0	0	0	6	0	0	0	0	0	0	0	0	0
249	52952	Parkers	Thomas Judson	Dunlap		0	11	350	0	0	5	700	0	1	0	0	0	0
250	52953	Sandy Grove	Thomas Judson	Dunlap		0	7	200	36	2,659	4	0	0	0	0	1	0	0
	52950	Hoke Charge [2]				0	18	550	36	2,659	9	700	0	1	0	1	0	0
235	53001	Hope Mills	Dennis R.	Sheppard		0	15	5,732	28	2,138	7	544	0	0	0	9	1	56
571	53051	Jerusalem	Gypsie	Murdaugh		1	19	1,500	30	2,000	15	500	0	0	1	10	2	35
223	53101	John Wesley	Richard C.	Jackson		2	27	1,226	65	150	21	80	0	0	0	0	0	0

Gateway District Table I 2012 Data

34	35	36	37	38	39
Number of community ministries for outreach, justice & mercy	Number of persons impacted by community ministries for outreach, justice & mercy	Market value of church owned land, buildings, equipment and parsonage	Market value of other assets (cash, securities, other property)	Indebtedness on items 36 & 37	Other indebtedness
34	35	36	37	38	39
3	300	215,000	60,282	9,600	0
40	0	1,163,000	283,000	0	0
0	35	900,000	800	0	0
0	1	216,000	29,000	0	0
0	0	242,000	65,000	0	0
7	97	2,553,500	11,729	0	3,999
1	750	350,000	10,000	0	0
5	1,423	350,000	11,500	0	0
2	100	1,014,000	89,625	0	0
1	55	2,714,232	465,000	315,397	0
0	0	1,036,865	25,476	0	0
0	0	5,002,000	230,000	400,000	0
1	992	3,250,000	160,000	21,000	0
0	15	422,000	9,482	0	0
5	250	550,000	3,600	0	0
0	0	375,000	10,000	0	0
4	20	534,000	25,998	0	0
7	500	796,758	1,000	570,000	25,500
0	0	570,000	23,000	0	0
4	112	800,000	52,000	900,000	6,000
0	0	1,125,000	69,324	0	0
1	130	1,471,700	3,047	0	0
0	0	154,000	10,000	0	0
0	15	2,200,000	7,000	0	0
6	1,500	2,000,000	470,000	0	0
4	0	8,675,500	262,100	90,757	0
1	1,200	1,870,400	26,920	95,000	0
1	410	7,300,000	876,735	0	0
1	18	200,000	3,443	0	0
0	0	120,000	600	0	0
1	18	320,000	4,043	0	0
5	150	1,238,000	25,000	200,000	23,000
0	0	2,675,000	60,937	0	0
0	0	1,011,700	10,573	0	0
0	0	412,820	5,150	0	0
2	650	502,270	2,400	0	0
0	0	496,000	139,000	0	0
6	350	950,000	22,000	83,518	0
3	1,000	12,210,700	958,139	1,230,725	0
5	6,443	1,114,000	15,842	0	0
17	1,429	23,928,843	627,267	2,490,679	0
0	0	378,500	24,193	0	0
1	30	500,000	3,500	0	0
2	50	1,750,000	10,000	0	0
3	80	2,250,000	13,500	0	0
1	1,932	2,245,500	93,620	0	0
7	100	475,000	15,000	0	50,000
4	28	1,411,000	35,678	0	17,000

Gateway District Table I 2012 Data

9. b.	9. c.	9. d.	9. e.	9. f.	9. a.	9. h.	9. i.	9	10	11	12	13	14	15	16	17	18	19	20	21	22	23	24
African American	Hispanic	Native American	Pacific Islander	White	Multiracial	Females	Males	Total Full Members at Close of year 2012 w/Formulas	Avg Attendance at Principal Weekly Worship Service	Number of Persons Baptized This Year	Total baptized members who have not become professing members	Number of Persons on Constituency Roll	Total Enrolled in Confirmation Classes This Year	Number of Children (0-11) in Christian groups and all other small groups	Number of Youth (12-18) in Christian groups and all other small groups	Number of Adults (19-30) in Christian groups and all other small groups	Number of Adults (31+ yrs) in Christian groups and all other small groups	TOTAL number of person in Christian groups and all other small groups (15 - 18)	Average Attendance in Sunday Church School	Number of persons (all ages) in covenant discipleship groups	Number of participants in Vacation Bible School	Number of ongoing CLASSES (all ages) for learning in Sunday Church School	Number of ongoing CLASSES for learning (all ages) other than Sunday Church
AA	H	N	P	W	MR	9b	9b	9	10	11	12	13	14	15	16	17	18	19	20	21a	22	23	24
5	0	1	0	215	1	64	161	225	15	0	0	2	0	0	2	0	4	6	3	0	15	3	0
1	0	0	0	82	0	37	46	83	25	0	0	0	0	1	4	1	11	17	13	12	30	2	0
0	0	0	0	72	0	32	40	72	15	0	0	0	0	0	1	0	8	9	6	0	0	1	1
0	0	0	0	64	0	28	36	64	24	0	0	0	0	0	0	0	7	7	4	0	0	1	1
0	0	0	0	0	94	40	54	94	25	0	0	12	0	4	0	3	17	24	9	0	0	1	1
0	0	0	0	27	0	24	3	27	18	0	0	0	0	0	0	0	1	1	2	0	0	1	0
0	0	0	0	27	94	64	57	121	43	0	0	12	0	4	0	3	18	25	11	0	0	2	1
1	0	0	0	242	1	118	126	244	48	2	0	10	0	5	5	0	0	10	16	5	45	2	0
96	0	1	0	0	0	10	87	97	40	1	0	5	3	8	6	3	22	39	18	8	36	5	4
197	0	0	0	0	0	65	132	197	33	1	9	4	0	0	0	0	12	12	8	15	37	1	2
42	0	0	0	0	0	18	24	42	33	1	1	0	0	1	1	0	9	11	11	0	1	2	1
52	0	0	0	0	0	19	33	52	35	3	10	0	6	4	1	0	20	25	19	0	13	2	1
94	0	0	0	0	0	37	57	94	68	4	11	0	6	5	2	0	29	36	30	0	14	4	2
174	0	0	0	0	0	63	111	174	59	1	2	2	0	6	3	4	34	47	35	0	34	3	2
0	0	87	0	0	0	50	37	87	35	0	0	12	0	10	7	6	19	42	28	0	20	3	1
81	0	0	0	0	0	40	41	81	66	0	0	11	0	4	2	4	14	24	22	0	25	3	1
0	0	0	0	67	0	35	32	67	28	3	3	0	0	8	1	0	15	24	24	10	0	4	0
0	0	0	0	103	0	33	70	103	30	0	0	0	0	1	1	4	29	35	25	0	0	3	0
0	0	0	0	113	0	50	63	113	40	5	5	10	0	2	1	6	30	39	21	22	2	2	0
0	0	0	0	216	0	83	133	216	70	5	5	10	0	3	2	10	59	74	46	22	2	5	0
424	0	0	0	0	0	176	248	424	125	10	105	12	14	19	17	8	25	69	30	55	110	5	4
0	0	135	0	2	0	59	78	137	61	2	22	36	0	14	4	0	24	42	48	0	58	4	2
0	0	954	0	10	0	426	540	966	320	2	60	75	10	60	42	22	180	304	281	150	310	23	8
0	0	0	0	437	0	139	300	439	100	4	75	30	6	25	15	5	55	100	55	7	43	8	5
219	2	2	0	0	0	100	123	223	109	8	0	0	0	20	10	26	30	86	20	86	60	4	2
0	0	0	0	143	0	55	88	143	35	0	0	0	0	0	0	0	0	0	8	0	30	1	0
0	0	2	0	98	0	40	60	100	40	0	0	0	0	0	6	0	25	31	15	0	30	1	1
2	0	0	1	908	0	435	476	911	226	4	126	0	6	22	31	21	120	194	110	0	154	12	3
3	0	0	0	20	0	9	14	23	8	2	2	0	0	0	0	0	0	0	9	0	0	2	1
1	0	0	0	79	0	38	42	80	30	1	7	0	0	6	3	0	9	18	18	0	6	2	1
0	1	0	0	283	2	133	153	286	62	4	31	5	5	0	13	2	17	32	22	0	22	5	0
4	1	0	0	382	2	180	209	389	100	7	40	5	5	6	16	2	26	50	49	0	28	9	2
1	1	176	1	6	6	79	112	191	105	8	53	116	15	22	20	14	43	99	62	52	75	9	6
0	0	0	0	100	0	43	57	100	26	0	0	0	0	0	0	0	0	0	12	0	0	1	0
25	0	3	5	413	7	243	210	453	114	18	5	115	0	17	7	5	25	54	0	43	60	0	5
6	0	0	0	97	5	51	57	108	40	0	0	0	0	14	10	9	56	89	13	71	63	1	3
3	0	0	0	4	0	3	4	7	11	0	2	4	0	1	1	3	5	10	0	10	0	0	1
0	0	0	0	44	0	11	33	44	30	0	12	0	0	8	8	1	20	37	26	14	19	3	2
0	0	0	0	47	0	17	30	47	20	0	9	12	0	5	1	0	15	21	15	5	0	1	1
0	0	3	0	612	0	271	344	615	228	8	5	18	12	67	21	64	196	348	122	86	136	10	12
3	0	0	0	836	0	395	445	840	235	7	21	0	4	25	56	10	80	171	69	0	184	12	6
154	0	1	0	0	0	56	99	155	71	0	0	6	0	12	10	11	13	46	18	8	18	2	1
270	0	0	0	1	0	106	165	271	237	6	6	12	3	51	39	27	18	135	83	33	75	4	2
424	0	1	0	1	0	162	264	426	308	6	6	18	3	63	49	38	31	181	101	41	93	6	3
9	0	0	0	0	0	4	5	9	12	0	0	9	0	3	0	2	4	9	8	0	0	2	0
0	0	1	0	108	0	41	68	109	55	0	0	2	0	22	0	0	25	47	18	0	70	1	2
0	0	1	0	108	0	41	68	109	55	0	0	2	0	22	0	0	25	47	18	0	70	1	2

Gateway District Table I 2012 Data

34	35	36	37	38	39
Number of community ministries for outreach, justice & mercy	Number of persons impacted by community ministries for outreach, justice & mercy	Market value of church owned land, buildings, equipment and parsonage	Market value of other assets (cash, securities, other property)	Indebtedness on items 36 & 37	Other indebtedness
34	35	36	37	38	39
0	0	2,000,000	77,000	0	0
2	241	5,501,970	50,090	0	0
0	0	655,000	6,000	0	0
1	210	436,000	60,817	0	0
1	3	720,000	2,000	0	0
0	0	81,000	2,000	0	0
1	3	801,000	4,000	0	0
6	277	853,000	50,000	0	0
4	125	310,000	1,800	0	100
1	49	323,600	20,000	0	0
0	0	315,000	7,051	840	0
8	65	250,000	4,780	0	0
8	65	565,000	11,831	840	0
1	180	399,941	121,100	0	0
0	0	950,000	24,791	0	0
0	0	615,000	95,000	0	0
0	0	637,983	55,000	0	0
12	200	520,351	17,298	0	0
1	30	850,000	156,884	0	0
13	230	1,370,351	174,182	0	0
3	500	589,600	7,200	0	0
0	0	920,000	11,330	0	0
10	1,970	5,546,600	690,000	0	0
2	120	2,500,000	460,000	0	0
0	0	589,000	500	0	24,623
0	0	672,300	12,000	0	0
0	0	1,200,000	40,000	0	0
4	250	9,251,809	189,047	1,054,000	0
2	15	300,000	4,000	0	0
2	17	187,388	22,390	0	0
3	200	2,900,000	241,816	0	0
7	232	3,387,388	268,206	0	0
8	525	1,100,000	60,000	274,000	0
0	0	814,000	6,000	0	0
2	4,000	720,000	100,000	200,000	50,000
0	0	383,000	30,000	0	0
1	0	365,000	160,000	0	0
1	20	308,000	2,900	0	0
1	500	334,000	96,000	0	0
8	2,600	1,731,954	99,861	5,178	0
0	0	2,527,102	546,489	273,139	0
2	6	397,000	1,000	19,297	0
1	2	900,550	130,000	26,538	50,095
3	8	1,297,550	131,000	45,835	50,095
0	0	69,987	16,000	0	0
4	1,500	1,557,000	53,184	0	0
4	1,500	1,557,000	53,184	0	0

Gateway District Table I 2012 Data

Church Number	Location Number	GCFA Numbers					1	2a	2b	2	2c	3	4	5a	5b	a &	5c	6	7	8	9. a.
				Conference			Total professing Members at Beginning of year 2012	Received on Profession of Christian Faith	Restored by Affirmation	Total of Professions of Faith and Restored	Line 1 Increase Received from Other United Methodist Churches	Received from Other Denominations	Removed or Corrected by Charge Conference Action	Withdrawn	Total Removed by Charge Conference action or Withdrawn	Line 1 Decrease	Removed by Transfer to Other United Methodist Churches	Removed by Transfer to Other Denominations	Removed by Death	Asian	
							1	2a	2b	2	3	4	5a	5b	5	6	7	8	A		
559	54751	St. Luke	David John	Blackman	Scotland	454355	387	3	0	3	0	5	4	0	0	0	2	0	2	0	
228	54801	St. Matthews	Kong Suk	Namkung	Cumberland	453635	365	1	0	1	0	6	0	0	0	0	3	0	4	6	
598	54851	St. Paul	James	Hinson	Richmond	453750	45	1	0	1	0	0	0	0	0	0	0	0	1	0	
574	54901	St. Pauls	Valerie Simmons	Tyson	Robeson	453908	212	0	0	0	0	1	0	0	0	0	0	0	0	0	
607	54951	St. Pauls	Bruce	Skipper	Robeson	454242	154	7	5	12	0	0	0	0	0	0	0	0	1	0	
552	55001	St. Peter	Angelo McKinley	Troy	Scotland	967447	163	3	0	3	0	0	0	0	0	0	0	0	0	0	
610	55051	Tabernacle	John Paul	Prine	Scotland	453533	116	4	2	6	0	0	2	0	0	0	7	0	0	0	
261	55101	Tabor	William Rufus	Autry	Cumberland	454218	87	0	0	0	0	0	0	0	0	0	0	0	1	0	
545	55152	Trinity	Milton H.	Gilbert	Robeson	459608	241	0	0	0	0	0	0	0	0	0	1	0	4	0	
544	55153	Olivet	Milton H.	Gilbert	Robeson	460196	50	0	0	0	0	0	0	0	0	0	0	0	1	0	
	55150	Trinity-Olivet Charge [2]					291	0	0	0	0	0	0	0	0	0	1	0	5	0	
230	55201	Trinity	Milton E.	Little	Cumberland	459370	152	1	0	1	0	2	0	0	0	0	9	0	0	2	
592	55251	Trinity	Mary Frances	McClure	Robeson	454047	131	1	3	4	0	2	1	0	1	1	0	0	1	0	
262	55351	Union	William Howard	Altman	Harnett	457495	212	8	0	8	0	2	7	0	0	0	0	0	2	0	
231	55402	Victory	Chang Bae	Kim	Cumberland	453704	113	1	0	1	0	1	0	0	0	0	0	0	4	0	
212	55403	Cumberland	Chang Bae	Kim	Cumberland	453420	197	0	0	0	0	0	0	0	0	0	1	0	2	0	
	55400	Victory-Cumberland Charge [2]					310	1	0	1	0	1	0	0	0	0	1	0	6	0	
232	55451	Wesley Heights	Tryon D.	Lancaster	Cumberland	453646	116	3	0	3	0	0	0	0	0	0	0	0	8	0	
540	55501	West Robeson	Marshall M.	Locklear	Robeson	459916	52	1	0	1	0	0	0	0	0	0	4	1	0	0	
601	55551	West Rockingham	Benjamin Edward	Horton	Richmond	454184	253	0	0	0	0	2	0	0	0	0	0	0	4	0	
901	55601	Ye Darm	TBS	PASTOR		452312	30	0	0	0	0	0	0	30	30	0	0	0	0	0	
Gateway District Totals							24,869	288	50	338	0	97	89	31	61	92	6	91	51	282	45

Gateway District Table I 2012 Data

9. b.	9. c.	9. d.	9. e.	9. f.	9. a.	9. h.	9. i.	9	10	11	12	13	14	15	16	17	18	19	20	21	22	23	24
African American	Hispanic	Native American	Pacific Islander	White	Multiracial	Females	Males	Total Full Members at Close of year 2012 w/Formulas	Avg Attendance at Principal Weekly Worship Service	Number of Persons Baptized This Year	Total baptized members who have not become professing members	Number of Persons on Constituency Roll	Total Enrolled in Confirmation Classes This Year	Number of Children (0-11) in Christian groups and all other small groups	Number of Youth (12-18) in Christian groups and all other small groups	Number of Adults (19-30) in Christian groups and all other small groups	Number of Adults (31+ yrs) in Christian groups and all other small groups	TOTAL number of person in Christian groups and all other small groups (15 - 18)	Average Attendance in Sunday Church School	Number of persons (all ages) in covenant discipleship groups	Number of participants in Vacation Bible School	Number of ongoing CLASSES (all ages) for learning in Sunday Church School	Number of ongoing CLASSES for learning (all ages) other than Sunday Church
AA	H	N	P	W	MR	9b	9b	9	10	11	12	13	14	15	16	17	18	19	20	21a	22	23	24
1	6	0	0	388	0	171	224	395	173	3	47	45	0	21	65	6	72	164	65	0	80	8	4
0	0	2	0	357	0	90	275	365	130	2	1	32	0	15	18	12	23	68	39	4	26	5	3
0	0	0	0	45	0	13	32	45	28	0	0	16	0	7	3	3	24	37	6	0	45	1	0
0	0	5	0	206	2	121	92	213	62	1	1	28	0	17	4	8	33	62	34	57	52	4	1
22	4	2	0	137	0	80	85	165	78	5	0	5	8	10	28	5	41	84	40	15	50	5	4
166	0	0	0	0	0	20	146	166	67	0	0	0	0	5	0	10	31	46	10	0	41	3	1
0	0	14	0	103	0	59	58	117	63	11	7	15	0	11	0	21	85	117	31	27	40	3	2
0	0	0	0	86	0	35	51	86	32	0	0	0	0	3	1	0	20	24	24	0	0	3	0
2	0	0	0	234	0	100	136	236	76	2	0	0	0	16	14	9	50	89	39	25	45	8	2
0	0	0	0	49	0	20	29	49	18	0	0	0	0	0	0	0	14	14	14	0	0	2	0
2	0	0	0	283	0	120	165	285	94	2	0	0	0	16	14	9	64	103	53	25	45	10	2
6	2	2	5	129	0	58	88	146	60	0	19	13	0	12	4	8	44	68	15	0	25	2	1
0	4	3	0	129	0	56	80	136	48	5	18	8	6	20	6	0	46	72	20	1	75	4	1
0	3	0	0	223	1	93	134	227	103	7	2	18	8	19	4	16	120	159	60	35	60	7	2
1	0	0	0	110	0	38	73	111	59	4	11	13	0	11	3	0	32	46	32	0	17	3	1
0	0	1	0	193	0	74	120	194	79	0	26	42	0	12	22	12	14	60	50	19	17	6	1
1	0	1	0	303	0	112	193	305	138	4	37	55	0	23	25	12	46	106	82	19	34	9	2
3	1	0	0	101	6	40	71	111	34	3	0	0	0	4	4	0	26	34	14	0	0	3	0
1	0	39	0	8	0	18	30	48	25	2	0	22	0	3	0	4	16	23	10	5	22	1	1
0	0	0	0	251	0	101	150	251	78	1	36	14	0	13	7	5	48	73	47	27	21	5	1
0	0	0	0	0	0	0	0	0	0	0	0	0	0	0	0	0	0	0	0	0	0	0	0
3,758	58	2,161	18	18,610	221	10,519	14,352	24,871	8,116	257	1,185	2,227	218	1,808	977	707	3,985	7,477	3,585	1,817	4,367	433	234

Gateway District Table I 2012 Data

Church Number	Location Number	GCFA Numbers	Church Name	First Name	Last Name	25	26	27	28	29	29b	29c	30a	30b	31a	31b	32	33
					Conference	Total number of Christian formation groups other than Sunday church school	Membership in United Methodist Men	Amount Paid for Projects UMM	Membership in United Methodist Women	Amount paid for local church and community work UMW	Membership of UMYF	Amount Paid for UMYF Projects	Number of UM Volunteer In Mission (UMVIM) teams were sent from this	Number of church members participating in UMYF team	Number of other mission teams sent from local church	Number of person sent out on other mission teams from this church	Number of community ministries for daycare and/or education	Number of persons impacted by community ministries for daycare and education
					Conference	25	26	27	28	29a	29b	29c	30a	30b	31	34	32	33
559	54751	St. Luke	David John	Blackman		0	30	8,140	25	2,970	65	0	0	0	2	29	0	0
228	54801	St. Matthews	Kong Suk	Namkung		2	29	1,260	35	1,290	8	0	0	0	0	0	0	0
598	54851	St. Paul	James	Hinson		0	0	0	0	0	0	0	0	0	0	0	0	0
574	54901	St. Pauls	Valerie Simmons	Tyson		2	21	1,215	28	767	4	180	0	0	0	2	0	0
607	54951	St. Pauls	Bruce	Skipper		4	23	500	0	0	30	2,500	1	6	2	8	0	0
552	55001	St. Peter	Angelo McKinley	Troy		0	6	750	15	1,000	13	100	0	0	0	0	0	0
610	55051	Tabernacle	John Paul	Prine		0	15	4,300	21	3,100	16	1,200	0	6	0	6	0	0
261	55101	Tabor	William Rufus	Autry		0	6	0	13	619	0	0	0	0	0	0	0	0
545	55152	Trinity	Milton H.	Gilbert		2	19	700	30	5,300	4	0	0	0	1	10	0	0
544	55153	Olivet	Milton H.	Gilbert		1	0	0	0	0	0	0	0	0	0	0	0	0
	55150	Trinity-Olivet Charge [2]				3	19	700	30	5,300	4	0	0	0	1	10	0	0
230	55201	Trinity	Milton E.	Little		0	12	0	22	500	0	0	0	0	0	0	0	0
592	55251	Trinity	Mary Frances	McClure		0	15	725	15	2,021	2	480	0	4	0	0	1	25
262	55351	Union	William Howard	Altman		1	17	2,000	15	1,200	2	1,000	0	0	0	0	1	25
231	55402	Victory	Chang Bae	Kim		0	9	900	22	7,386	0	0	0	0	1	4	0	0
212	55403	Cumberland	Chang Bae	Kim		1	8	543	22	914	29	0	0	0	1	19	1	210
	55400	Victory-Cumberland Charge [2]				1	17	1,443	44	8,300	29	0	0	0	2	23	1	210
232	55451	Wesley Heights	Tryon D.	Lancaster		0	10	195	11	1,225	0	0	0	0	0	0	0	0
540	55501	West Robeson	Marshall M.	Locklear		0	0	0	6	0	0	0	0	0	0	0	0	0
601	55551	West Rockingham	Benjamin Edward	Horton		1	20	489	25	1,000	0	0	0	2	0	0	0	0
901	55601	Ye Darm	TBS	PASTOR		0	0	0	0	0	0	0	0	0	0	0	0	0
Gateway District Totals						174	1,276	145,888	2,166	132,602	934	43,732	18	132	61	573	58	3,794

Gateway District Table I 2012 Data

34	35	36	37	38	39
Number of community ministries for outreach, justice & mercy	Number of persons impacted by community ministries for outreach, justice & mercy	Market value of church owned land, buildings, equipment and parsonage	Market value of other assets (cash, securities, other property)	Indebtedness on items 36 & 37	Other indebtedness
34	35	36	37	38	39
7	140	2,521,811	102,138	0	0
4	135	3,000,000	270,000	0	0
0	0	766,240	100,100	0	28,500
2	60	2,410,000	117,374	28,262	0
2	3,600	1,425,000	15,000	0	0
0	0	322,400	1,548	0	0
0	4	700,000	15,000	0	0
0	0	335,000	59,628	0	0
12	100	2,000,000	120,000	0	0
0	0	101,500	15,821	0	0
12	100	2,101,500	135,821	0	0
2	100	2,195,000	42,945	569,000	0
14	1,264	1,306,440	679,273	0	0
1	20	1,000,500	50,000	0	0
5	87	1,123,000	66,586	0	0
8	1,100	2,626,000	300,000	0	0
13	1,187	3,749,000	366,586	0	0
0	0	829,000	149,000	0	0
2	800	300,000	5,670	8,600	0
2	89	1,652,000	100,000	0	0
0	0	0	0	0	0
299	41,189	175,367,314	11,285,371	8,865,530	278,817

Gateway District Table II 2012 Data

Church Number	Location Number	GCFA Numbers	First Name	Last Name	County	GCFA Number	42	44	45	47	49	50a	50b	50c
				Conference			Total General Advance	YSF	Total Conference Advance Special	Ten Dollar Club	Local Benevolences	Human Relations Day	One Great Hour Sharing	Peace with Justice
							40	41	44	45	51	42 A	42 B	42 C
915	50000	Gateway District	Samuel	Wynn										
561	51001	Asbury	Everette F.	Bass	Robeson	459734	320	0	600	0	2,222	55	79	0
535	51051	Ashpole Center	Harold	Hunt	Robeson	459368	0	0	0	0	700	0	0	0
584	51151	Beauty Spot	Varonica	Livingston	Robeson	967540	460	0	349	0	1,500	0	0	0
557	51201	Beaver Dam	Josephine A.	Sutton	Scotland	967516	0	0	0	0	0	0	0	0
536	51251	Beaver Dam	Robert L.	Carpenter	Richmond	453830	180	15	100	100	300	10	15	10
537	51301	Bethesda	Brian D.	Perry	Robeson	459381	25	0	111	100	16,640	0	0	0
263	51351	Black's Chapel	Richard J.	Cooper	Cumberland	455725	500	0	0	0	325	0	171	0
562	51401	Branch Street	Sylvia	Collins-Ball	Robeson	460128	0	0	0	20	2,600	0	0	0
538	51451	Caledonia	Patrick Kelly	Barr	Scotland	453362	0	0	23	0	19,834	0	0	0
215	51501	Camp Ground	Haywood A.	Smith	Cumberland	453384	720	0	330	150	12,848	141	50	2
555	51551	Central	Robert Floyd	Dean	Scotland	453373	1,675	25	567	110	7,859	62	61	55
563	51601	Chestnut Street	Stephen N.	Little	Robeson	459723	3,600	0	611	150	5,007	0	0	0
216	51651	Christ	William A.	Olsen	Cumberland	453486	0	0	0	50	8,400	0	0	0
209	51701	Coharie	James	Hilburn	Sampson	455736	50	0	0	0	450	0	0	0
539	51751	Collins Chapel	Douglas M.	Locklear	Robeson	459450	0	0	0	0	4,000	0	0	0
587	51801	Cool Springs	George	McDougald	Scotland	967345	30	0	0	0	50	0	0	0
541	51851	Cordova	Michael	Griffin	Richmond	453407	0	0	0	0	0	0	0	0
847	51901	Cornerstone	Edgar	DeJesus	Cumberland	454548	0	0	178	0	0	0	0	0
211	51951	Cotton	Michael L.	Hale	Cumberland	453976	2,978	0	7,580	50	4,187	0	31	55
891	52001	Crossroads	Charles	Pullins		451716	0	0	0	0	0	0	0	0
217	52051	Culbreth Memorial	Charles M.	Herring	Cumberland	453522	0	0	0	120	500	0	0	0
594	52101	East Rockingham	Patricia S.	Sykes	Richmond	454105	175	0	0	50	2,042	0	0	0
546	52151	Fairview	Jimmy C.	Oxendine	Dillion	459951	0	0	0	0	0	0	0	0
550	52201	Fellowship	John Anthony	Joyner	Richmond	453761	0	0	0	75	1,887	0	250	0
551	52251	First	Deborah S.	Wilkins	Richmond	453783	270	0	75	50	6,004	10	0	0
556	52301	First	M. Eugene	Tyson	Scotland	453841	4,200	0	1,685	140	8,403	0	0	0
583	52351	First	Michael H.	Elliot	Robeson	459803	270	0	360	50	2,649	0	0	0
595	52401	First	R. Michael	Sykes	Richmond	454127	250	0	1,450	1,490	17,291	0	277	165
547	52452	Fletcher's Chapel	Charles Anthony	Bethea	Richmond	967482	0	0	0	0	1,000	0	0	0
548	52453	St. Peter	Charles Anthony	Bethea	Richmond	967312	0	0	0	0	60	0	0	0
	52450	Fletcher's Chapel-St. Peter Charge [2]					0	0	0	0	1,060	0	0	0
558	52501	Galilee	Jesse	Brunson	Scotland	967334	12	0	0	50	9,793	35	72	30
218	52552	Gardners	Herbert	Lowry	Cumberland	453566	0	0	702	100	5,234	0	0	0
219	52553	Grace Campus	Herbert	Lowry	Cumberland	453965	0	0	0	0	0	0	0	0
606	52601	Gibson	Patricia	Stone	Scotland	453748	0	0	0	50	1,580	0	0	0
596	52651	Glenwood	Joseph L.	Perry	Richmond	454140	0	0	0	0	0	0	0	0
549	52701	Green Lake	William V.	Taylor	Richmond	453590	595	0	75	0	250	25	25	25
220	52751	Harry Hosier	Larry	Robinson	Cumberland	453657	105	92	751	0	8,191	92	92	92
221	52802	Hay Street	David L.	Harvin	Cumberland	453602	346	0	2,219	380	16,746	0	0	0
226	52803	Person Street Campus	David L.	Harvin	Cumberland	453668	0	0	0	30	250	0	0	0
222	52851	Haymount	Dennis M.	Goodwin	Cumberland	453588	51,617	0	5,439	540	107,057	123	682	0
553	52901	Hickory Grove	Robert L.	Mangum	Marlboro, SC	459687	342	0	526	250	0	0	0	0
249	52952	Parkers	Thomas Judson	Dunlap	Hoke	453794	124	0	421	0	415	0	0	0
250	52953	Sandy Grove	Thomas Judson	Dunlap	Hoke	453817	205	0	250	150	580	90	0	0
	52950	Hoke Charge [2]					329	0	671	150	995	90	0	0
235	53001	Hope Mills	Dennis R.	Sheppard	Cumberland	453806	0	0	2,145	150	15,561	0	0	0
571	53051	Jerusalem	Gypsie	Murdaugh	Scotland	967573	37	0	85	10	1,500	0	0	0
223	53101	John Wesley	Richard C.	Jackson	Cumberland	967298	0	0	100	0	5,141	74	75	135

Gateway District Table II 2012 Data

50d	50e	50f	50	51	51	51	52	53	54	55a	55b	55	56a	56b	56
Native American Aware	World Communion	UM Student Day	Total General Church Offerings	Clergy Pensions	Clergy Life Insurance	Total amount paid by the local church for all direct-billed clergy non-health benefits including Pension & Life Insurance	Total amount paid by the local church for all direct-billed clergy health benefits	Pastor's Base Compensation Paid	Associate Pastor's Base Compensation Paid	Housing & Utilities Allowance Paid to/for pastor	Housing & Utilities Allowance Paid to/for associate(s)	Total Housing & Utilities Allowance Paid to/for pastor & Associates	Travel Reimbursements Paid to/for pastor	Travel Reimbursements Paid to/for associate(s)	Total Travel Reimbursements Paid to/for pastor & Associates Formulas
42 D	42 E	42 F	42	58	68d	58 & 68d	68c	64	65	66a	66b	66	67a	67b	67
			0			0						0			0
0	0	1	135	2,755	0	2,755	0	7,600	0	6,900	0	6,900	1,800	0	1,800
0	0	0	0	0	0	0	0	3,700	0	6,886	0	6,886	2,600	0	2,600
0	0	0	0	1,620	0	1,620	0	12,154	0	2,921	0	2,921	2,400	0	2,400
0	0	0	0	450	0	450	0	3,132	0	1,500	0	1,500	700	0	700
10	0	10	55	1,017	0	1,017	500	3,283	0	1,500	0	1,500	3,091	0	3,091
0	0	0	0	6,884	174	7,058	11,016	41,094	0	1,145	0	1,145	4,500	0	4,500
0	0	0	171	0	0	0	0	2,035	0	2,000	0	2,000	915	0	915
0	0	0	0	4,106	114	4,220	5,616	21,329	0	1,400	0	1,400	2,400	0	2,400
0	0	0	0	1,771	0	1,771	0	23,000	0	1,500	0	1,500	2,000	0	2,000
0	65	0	258	0	225	225	11,016	84,925	0	5,231	0	5,231	9,038	0	9,038
25	46	25	274	0	0	0	13,416	16,909	0	3,567	0	3,567	0	0	0
0	0	0	0	15,017	0	15,017	12,199	75,556	0	6,347	0	6,347	5,952	0	5,952
0	0	0	0	12,128	225	12,353	11,016	63,000	0	4,500	0	4,500	5,000	0	5,000
25	0	0	25	1,769	0	1,769	0	2,000	0	0	0	0	1,800	0	1,800
0	0	0	0	260	0	260	0	17,000	0	0	0	0	600	0	600
0	0	0	0	3,800	25	3,825	11,500	24,087	0	2,400	0	2,400	4,000	0	4,000
0	0	0	0	3,376	0	3,376	0	20,160	0	5,408	0	5,408	1,620	0	1,620
0	0	0	0	8,765	225	8,990	8,942	43,000	0	3,000	0	3,000	0	0	0
0	20	0	106	500	0	500	0	5,592	0	3,308	0	3,308	4,189	0	4,189
0	0	0	0	9,904	225	10,129	11,016	42,459	0	2,100	0	2,100	4,020	0	4,020
0	0	0	0	0	0	0	0	23,520	0	0	0	0	4,020	0	4,020
0	0	0	0	1,136	87	1,223	8,905	17,279	0	3,322	0	3,322	1,281	0	1,281
100	0	0	100	0	0	0	0	6,180	0	0	0	0	3,540	0	3,540
0	0	0	250	7,761	228	7,989	11,016	40,319	0	4,429	0	4,429	3,680	0	3,680
25	5	0	40	8,512	225	8,737	11,039	44,219	0	4,510	0	4,510	4,600	0	4,600
0	0	0	0	16,502	174	16,676	11,016	67,982	0	6,516	0	6,516	10,984	0	10,984
200	50	0	250	9,073	174	9,247	11,016	47,135	0	3,978	0	3,978	1,610	0	1,610
151	133	121	847	17,952	174	18,126	11,229	75,629	0	6,200	0	6,200	6,500	0	6,500
0	0	0	0	1,044	0	1,044	0	5,703	0	0	0	0	0	0	0
0	0	0	0	250	0	250	0	3,936	0	0	0	0	0	0	0
0	0	0	0	1,294	0	1,294	0	9,639	0	0	0	0	0	0	0
11	0	0	148	12,885	239	13,124	11,242	47,380	0	3,864	0	3,864	5,750	0	5,750
0	0	0	0	8,650	225	8,875	12,091	51,640	0	3,000	0	3,000	4,500	0	4,500
0	0	0	0	2,131	0	2,131	0	5,000	0	2,000	0	2,000	0	0	0
0	0	0	0	0	0	0	0	12,000	0	0	0	0	3,000	0	3,000
0	0	0	0	7,729	0	7,729	4,200	40,319	0	2,400	0	2,400	3,000	0	3,000
25	25	25	150	0	0	0	0	6,489	0	0	0	0	600	0	600
97	92	92	557	9,368	235	9,603	4,460	43,523	0	2,400	0	2,400	3,268	0	3,268
0	0	0	0	16,942	0	16,942	12,246	76,400	0	4,000	0	4,000	5,600	0	5,600
0	0	0	0	896	0	896	0	11,000	0	962	0	962	1,100	0	1,100
168	220	0	1,193	37,856	675	38,531	39,698	107,064	50,453	2,400	5,020	7,420	2,259	3,990	6,249
0	0	0	0	0	0	0	0	5,160	0	2,000	0	2,000	2,400	0	2,400
0	0	0	0	3,815	112	3,927	7,660	20,474	0	2,334	0	2,334	2,334	0	2,334
40	0	0	130	3,815	100	3,915	5,234	20,474	0	2,334	0	2,334	2,334	0	2,334
40	0	0	130	7,630	212	7,842	12,894	40,948	0	4,668	0	4,668	4,668	0	4,668
0	0	0	0	14,379	225	14,604	11,016	70,000	0	6,064	0	6,064	6,000	0	6,000
0	0	0	0	2,562	0	2,562	0	13,020	0	3,000	0	3,000	3,100	0	3,100
52	0	0	336	10,482	0	10,482	4,630	42,000	0	4,800	0	4,800	4,081	0	4,081

Gateway District Table II 2012 Data

Church Number	Location Number	Church Name	First Name	Last Name	57a Other Cash Allowances paid to/for pastor	57b Other Cash allowance paid to/for Associate	57 Total amount paid to pastor or associate for any other cash allowances (non accountable)	58 Deacons Compensation	59 Diaconal Ministers Total comp	60 Other Staff Compensation /Expenses Paid	61 Current Expenses for Program (including Sunday School)	62a Property Insurance	62b Other Current Operating Expenses (not including Program line 61)
		GCFA Numbers		Conference	68a	68b	68	65b	69	70	71	72a	72b
915	50000	Gateway District	Samuel	Wynn			0						
561	51001	Asbury	Everette F.	Bass	500	0	500	0	0	0	3,194	3,190	9,635
535	51051	Ashpole Center	Harold	Hunt	0	0	0	0	0	6,120	3,505	4,117	12,408
584	51151	Beauty Spot	Varonica	Livingston	0	0	0	0	0	0	6,350	9,834	7,754
557	51201	Beaver Dam	Josephine A.	Sutton	600	0	600	0	0	0	578	650	1,925
536	51251	Beaver Dam	Robert L.	Carpenter	0	0	0	0	0	0	1,850	814	3,810
537	51301	Bethesda	Brian D.	Perry	150	0	150	0	0	14,600	3,999	8,195	17,976
263	51351	Black's Chapel	Richard J.	Cooper	600	0	600	0	0	4,200	890	1,045	20,325
562	51401	Branch Street	Sylvia	Collins-Ball	400	0	400	0	0	0	12,800	6,200	22,650
538	51451	Caledonia	Patrick Kelly	Barr	0	0	0	0	0	5,725	1,851	2,623	12,471
215	51501	Camp Ground	Haywood A.	Smith	0	0	0	0	0	126,871	24,004	8,785	70,866
555	51551	Central	Robert Floyd	Dean	0	0	0	0	0	0	3,017	4,283	10,011
563	51601	Chestnut Street	Stephen N.	Little	0	0	0	0	0	100,612	6,267	12,106	117,201
216	51651	Christ	William A.	Olsen	250	0	250	0	0	31,108	6,110	4,556	19,100
209	51701	Coharie	James	Hilburn	0	0	0	0	0	3,130	2,459	1,908	4,436
539	51751	Collins Chapel	Douglas M.	Locklear	0	0	0	0	0	2,500	8,000	3,000	7,500
587	51801	Cool Springs	George	McDougald	600	0	600	0	0	8,760	1,000	2,600	2,500
541	51851	Cordova	Michael	Griffin	200	0	200	0	0	0	3,256	4,062	7,892
847	51901	Cornerstone	Edgar	DeJesus	0	0	0	0	0	0	4,630	4,233	14,248
211	51951	Cotton	Michael L.	Hale	0	0	0	0	0	5,355	2,379	1,246	6,662
891	52001	Crossroads	Charles	Pullins	0	0	0	0	0	20,800	51,106	8,008	67,496
217	52051	Culbreth Memorial	Charles M.	Herring	0	0	0	0	0	7,000	4,094	4,675	22,745
594	52101	East Rockingham	Patricia S.	Sykes	0	0	0	0	0	6,600	2,275	4,912	14,495
546	52151	Fairview	Jimmy C.	Oxendine	0	0	0	0	0	0	450	1,480	1,740
550	52201	Fellowship	John Anthony	Joyner	0	0	0	0	0	7,335	3,500	4,000	10,000
551	52251	First	Deborah S.	Wilkins	400	0	400	0	0	20,699	3,039	5,107	19,355
556	52301	First	M. Eugene	Tyson	2,002	0	2,002	0	0	160,547	37,375	21,179	73,256
583	52351	First	Michael H.	Elliott	1,953	0	1,953	0	0	6,360	7,065	3,363	13,180
595	52401	First	R. Michael	Sykes	110	0	110	0	0	178,831	9,791	15,738	63,121
547	52452	Fletcher's Chapel	Charles Anthony	Bethea	0	0	0	0	0	0	100	1,000	11,000
548	52453	St. Peter	Charles Anthony	Bethea	0	0	0	0	0	0	560	1,200	700
	52450	Fletcher's Chapel-St. Peter Charge [2]			0	0	0	0	0	0	660	2,200	11,700
558	52501	Galilee	Jesse	Brunson	1,000	0	1,000	0	0	25,980	4,818	5,046	38,455
218	52552	Gardners	Herbert	Lowry	600	0	600	0	0	11,550	6,780	9,959	14,567
219	52553	Grace Campus	Herbert	Lowry	0	0	0	0	0	5,000	10,667	2,450	13,576
606	52601	Gibson	Patricia	Stone	0	0	0	0	0	1,250	3,498	2,722	10,874
596	52651	Glenwood	Joseph L.	Perry	0	0	0	0	0	0	4,100	4,200	6,500
549	52701	Green Lake	William V.	Taylor	0	0	0	0	0	0	275	1,218	1,345
220	52751	Harry Hosier	Larry	Robinson	740	0	740	0	0	32,000	9,591	2,963	16,388
221	52802	Hay Street	David L.	Harvin	0	0	0	0	0	184,843	26,213	28,782	88,122
226	52803	Person Street Campus	David L.	Harvin	0	0	0	0	0	2,400	3,240	2,664	7,920
222	52851	Haymount	Dennis M.	Goodwin	465	639	1,104	0	0	480,142	58,789	46,520	209,344
553	52901	Hickory Grove	Robert L.	Mangum	0	0	0	0	0	0	1,932	2,379	3,458
249	52952	Parkers	Thomas Judson	Dunlap	0	0	0	0	0	600	1,069	1,298	5,137
250	52953	Sandy Grove	Thomas Judson	Dunlap	0	0	0	0	0	5,200	2,409	5,887	7,250
	52950	Hoke Charge [2]			0	0	0	0	0	5,800	3,478	7,185	12,387
235	53001	Hope Mills	Dennis R.	Sheppard	5,794	0	5,794	0	0	80,161	11,100	8,500	15,336
571	53051	Jerusalem	Gypsie	Murdaugh	700	0	700	0	0	0	10,000	1,400	5,000
223	53101	John Wesley	Richard C.	Jackson	500	0	500	0	0	0	24,680	3,290	20,655

Gateway District Table II 2012 Data

62	63	64	65
Total Current Operating Expenses (Lines 62a & 62b)	Principal & Interest Paid on Indebtedness, Loans, Mortgages, etc.	Paid on Buildings & Improvements (not including Funds Borrowed)	Grand Total
72	73	74	75
0			
12,825	3,600	6,900	58,703
16,525	0	0	46,363
17,588	0	2,567	54,853
2,575	0	0	11,525
4,624	0	0	19,503
26,171	0	14,680	157,560
21,370	0	19,287	57,333
28,850	0	2,700	86,335
15,094	0	3,290	82,455
79,651	46,556	47,579	526,369
14,294	0	12,159	85,935
129,307	142,408	0	521,533
23,656	5,730	29,284	219,151
6,344	0	0	21,040
10,500	0	0	45,605
5,100	0	0	74,475
11,954	0	0	56,372
18,481	9,900	13,917	122,302
7,908	0	13,475	63,833
75,504	0	19,759	236,893
27,420	0	0	83,002
19,407	0	11,036	75,581
3,220	0	5,500	21,575
14,000	0	0	113,261
24,462	0	0	159,205
94,435	24,000	0	539,069
16,543	16,956	7,043	151,160
78,859	15,701	32,297	544,910
12,000	0	0	27,548
1,900	0	0	8,132
13,900	0	0	35,680
43,501	23,666	0	198,487
24,526	0	20,334	176,213
16,026	0	0	44,880
13,596	0	7,900	42,874
10,700	0	0	88,104
2,563	0	0	13,190
19,351	13,144	13,600	187,829
116,904	132,672	3,800	701,694
10,584	0	19,653	56,847
255,864	197,860	597,646	2,239,745
5,837	0	610	21,603
6,435	0	6,800	62,913
13,137	0	6,800	76,910
19,572	0	13,600	139,823
23,836	0	57,652	359,937
6,400	0	0	47,069
23,945	0	17,111	150,435

Gateway District Table II 2012 Data

Church Number	Location Number	Church Name	First Name	Last Name	County	GCFA Number	42	44	45	47	49	50a	50b	50c
				Conference			Total General Advance	YSF	Total Conference Advance Special	Ten Dollar Club	Local Benevolences	Human Relations Day	One Great Hour Sharing	Peace with Justice
							40	41	44	45	51	42 A	42 B	42 C
224	53151	Johnson Memorial	Kong Suk	Namkung	Cumberland	453624	0	0	0	0	100	0	0	0
554	53201	Laurel Hill	Lamar	Smith	Scotland	453828	880	0	220	0	2,385	0	0	0
560	53251	Ledbetter	Lee	Griffith	Richmond	453613	0	0	0	0	0	0	0	0
238	53301	Leslie	Donald H.	Seely	Harnett	457176	438	0	652	0	2,466	0	215	0
569	53352	Regan	Donald Ray	Robinson	Robeson	459712	0	0	0	0	426	0	0	0
570	53353	Smith	Donald Ray	Robinson	Robeson	459778	0	0	0	350	0	0	0	0
	53350	Lumberton Circuit [2]					0	0	0	350	426	0	0	0
244	53401	Marvin	Jane Marie	Almon	Cumberland	453500	76	0	210	50	6,844	0	460	110
565	53451	Millers Chapel	James Edward	Malloy	Bladen	967505	10	0	65	0	0	0	0	0
564	53501	Mt. Olive	Bertha McArthur	Graham	Robeson	967356	65	10	130	0	1,300	20	20	20
575	53552	Mt. Zion	Lucretta Bosley	Toney	Robeson	967607	0	0	30	0	734	0	0	0
576	53553	Wall's Chapel	Lucretta Bosley	Toney	Hoke	967403	10	0	104	0	70	0	0	0
	53550	Mt. Zion-Wall's Chapel Charge [2]					10	0	134	0	804	0	0	0
850	53601	New Hope	Dora Russell	Dorsey	Robinson	967551	25	0	0	50	2,286	0	0	0
577	53651	New Philadelphus	Henry	Hunt	Robeson	459472	405	0	0	0	600	0	0	0
585	53701	New Zion	Jackie	Morrison	Robeson	967538	350	50	350	0	1,325	100	100	50
582	53751	Parkton	Teresa McKenzie	Rutledge	Robeson	453987	0	0	0	0	625	0	0	0
597	53802	Pee Dee	Matthew Brandon	Seals	Richmond	453896	100	0	100	300	8,901	5	95	0
600	53803	Zion	Matthew Brandon	Seals	Richmond	453910	0	0	0	70	0	30	0	0
	53800	Pee Dee-Zion Charge [2]					100	0	100	370	8,901	35	95	0
588	53851	Philadelphia	Walter E.	McLeod	Richmond	967380	0	0	25	0	0	0	0	25
589	53901	Pleasant Grove	George Lloyd	Locklear	Robeson	459825	1,600	16	0	0	2,808	12	21	15
590	53951	Prospect	Kenneth	Locklear	Robeson	459847	0	0	222	0	99,123	500	500	500
248	54001	Raeform	Adolph C.	Smith	Hoke	454025	5	0	25	10	4,400	13	149	40
591	54101	Rhyme Memorial	Vermel	Taylor	Robeson	967425	0	0	125	50	6,000	0	0	0
593	54151	Roberdell	Robert L.	Carpenter	Richmond	454060	20	0	111	50	1,775	0	0	0
602	54201	Rowland	Wayne Oliver	Farrah	Robeson	459882	0	0	0	0	53,300	0	0	0
229	54251	Salem	William W.	Snotherly	Cumberland	453681	2,027	0	440	300	5,006	0	0	0
252	54302	Andrew's Chapel	Bobby W	Herring	Sampson	455430	0	0	0	0	0	0	0	0
253	54303	Beulah	Bobby W	Herring	Sampson	455452	0	0	0	0	500	0	0	0
251	54304	Roseboro	Bobby W	Herring	Sampson	455361	200	0	200	110	320	0	75	0
	54300	Sampson Charge [3]					200	0	200	110	820	0	75	0
608	54351	Sandy Plains	Gregg Allen	Presnal	Robeson	459905	800	0	925	100	150	92	130	0
609	54401	Snead's Grove	Gordon	Caughill	Scotland	453511	0	0	0	0	0	0	0	0
861	54452	Solid Rock	Gilliam P.	Wise	Harnett	457154	0	0	1,000	50	16,019	0	0	0
723	54453	Community Campus	Gilliam P.	Wise	Hoke	453852	0	0	0	0	0	0	0	0
259	54454	Spring Lake Campus	Gilliam P.	Wise	Cumberland	454344	0	0	0	0	0	0	0	0
243	54455	Woodside Campus	Gilliam P.	Wise	Harnett	454264	0	0	0	0	400	0	0	0
242	54456	Mt. Ariel Campus	Gilliam P.	Wise	Harnett	457473	40	0	10	0	4,500	0	0	0
258	54501	Spring Hill	Terry Michael	Williams	Harnett	457872	707	0	515	0	19,515	168	0	188
227	54551	St. Andrews	Gerry G.	Davis	Cumberland	454207	1,385	0	4,643	0	61,509	0	0	0
573	54602	St. George	Robert A.	Fairley	Robeson	967527	0	0	0	150	130	0	0	0
572	54603	Piney Grove	Robert A.	Fairley	Robeson	967378	0	0	0	0	255	0	0	0
	54600	St. George-Piney Grove Charge [2]					0	0	0	150	385	0	0	0
586	54651	St. James	Josephine A.	Sutton	Robeson	967414	0	5	0	0	110	5	5	5
605	54701	St. John	Myron	Dice	Scotland	454220	40	0	30	50	4,849	0	188	0
605	54701	St. John	Barbara Jean	Dice	Scotland	454220	40	0	30	50	4,849	0	188	0
559	54751	St. Luke	David John	Blackman	Scotland	454355	305	0	14,980	640	31,060	75	0	65
228	54801	St. Matthews	Kong Suk	Namkung	Cumberland	454635	2,705	0	310	450	2,000	6	70	0
598	54851	St. Paul	James	Hinson	Richmond	453750	0	0	0	0	3,416	0	0	0
574	54901	St. Pauls	Valerie Simmons	Tyson	Robeson	453908	0	0	83	0	1,715	109	77	45
607	54951	St. Pauls	Bruce	Skipper	Robeson	454242	0	0	0	20	9,184	0	0	0
552	55001	St. Peter	Angelo McKinley	Troy	Scotland	967447	152	10	58	0	250	10	10	10

Gateway District Table II 2012 Data

50d	50e	50f	50	51	51	51	52	53	54	55a	55b	55	56a	56b	56
Native American Aware	World Communion	UM Student Day	Total General Church Offerings	Clergy Pensions	Clergy Life Insurance	Total amount paid by the local church for all direct-billed clergy non-health benefits including Pension & Life Insurance	Total amount paid by the local church for all direct-billed clergy health benefits	Pastor's Base Compensation Paid	Associate Pastor's Base Compensation Paid	Housing & Utilities Allowance Paid to/for pastor	Housing & Utilities Allowance Paid to/for associate(s)	Total Housing & Utilities Allowance Paid to/for pastor & Associates	Travel Reimbursements Paid to/for pastor	Travel Reimbursements Paid to/for associate(s)	Total Travel Reimbursements Paid to/for pastor & Associates Formulas
42 D	42 E	42 F	42	58	68d	58 & 68d	68c	64	65	66a	66b	66	67a	67b	67
0	0	0	0	306	0	306	0	26,400	0	2,400	0	2,400	400	0	400
0	0	0	0	0	0	0	0	28,960	0	2,400	0	2,400	1,059	0	1,059
0	0	0	0	0	0	0	0	7,800	0	0	0	0	200	0	200
50	99	99	463	0	0	0	0	18,100	0	0	0	0	5,900	0	5,900
0	0	0	0	2,613	0	2,613	0	19,500	0	900	0	900	3,600	0	3,600
0	0	0	0	1,205	0	1,205	0	5,000	0	300	0	300	1,359	0	1,359
0	0	0	0	3,818	0	3,818	0	24,500	0	1,200	0	1,200	4,959	0	4,959
0	65	73	708	9,777	174	9,951	12,810	40,319	0	4,107	0	4,107	160	0	160
0	0	0	0	840	240	1,080	10,900	14,700	0	800	0	800	1,100	0	1,100
10	42	10	122	0	0	0	0	15,648	0	0	0	0	309	0	309
0	0	0	0	1,050	75	1,125	3,672	11,590	0	0	0	0	1,000	0	1,000
0	0	0	0	2,070	57	2,127	3,213	11,298	0	0	0	0	1,000	0	1,000
0	0	0	0	3,120	132	3,252	6,885	22,888	0	0	0	0	2,000	0	2,000
0	0	0	0	6,189	197	6,386	10,580	40,319	0	2,400	0	2,400	3,667	0	3,667
0	0	0	0	2,489	0	2,489	0	2,120	0	2,000	0	2,000	2,600	0	2,600
50	50	50	400	0	0	0	0	5,754	0	762	0	762	1,884	0	1,884
0	0	0	0	0	0	0	0	6,000	0	0	0	0	3,996	0	3,996
50	0	0	150	3,782	0	3,782	0	22,579	0	4,501	0	4,501	3,647	0	3,647
0	0	0	30	2,533	169	2,702	8,262	18,720	0	1,680	0	1,680	2,248	0	2,248
50	0	0	180	6,315	169	6,484	8,262	41,299	0	6,181	0	6,181	5,895	0	5,895
0	0	0	25	7,949	174	8,123	11,016	40,319	0	2,400	0	2,400	4,000	0	4,000
112	17	14	191	804	0	804	0	8,500	0	1,000	0	1,000	8,400	0	8,400
1,000	500	500	3,500	14,236	225	14,461	11,016	73,951	0	3,460	0	3,460	6,850	0	6,850
0	41	0	243	10,808	225	11,033	11,016	56,145	0	5,500	0	5,500	4,800	0	4,800
0	0	0	0	4,822	174	4,996	0	40,319	0	3,197	0	3,197	0	0	0
0	0	0	0	0	0	0	0	9,617	0	0	0	0	9,890	0	9,890
0	0	0	0	0	0	0	0	22,159	0	0	0	0	4,216	0	4,216
0	0	0	0	13,108	225	13,333	11,342	77,445	0	6,144	0	6,144	1,915	0	1,915
0	0	0	0	818	23	841	1,101	3,648	0	360	0	360	400	0	400
0	0	0	0	1,637	45	1,682	2,203	7,736	0	720	0	720	800	0	800
0	0	0	75	5,729	122	5,851	7,711	27,075	0	2,520	0	2,520	2,800	0	2,800
0	0	0	75	8,184	190	8,374	11,015	38,459	0	3,600	0	3,600	4,000	0	4,000
0	0	0	222	8,475	225	8,700	5,610	41,528	0	2,700	0	2,700	5,000	0	5,000
0	0	0	0	10,212	225	10,437	71,461	21,260	0	0	0	0	1,505	0	1,505
0	0	0	0	10,752	225	10,977	6,796	51,950	0	2,400	0	2,400	4,500	0	4,500
0	0	0	0	0	0	0	0	36,900	0	0	0	0	4,020	0	4,020
0	0	0	0	0	0	0	0	27,500	0	0	0	0	0	0	0
0	0	0	0	0	0	0	0	8,310	0	2,100	0	2,100	2,000	0	2,000
0	0	0	0	0	0	0	0	13,047	0	2,100	0	2,100	2,000	0	2,000
132	115	223	826	10,132	206	10,338	0	53,500	0	6,303	0	6,303	11,968	0	11,968
0	0	0	0	3,000	225	3,225	15,585	68,287	0	3,396	0	3,396	1,429	0	1,429
0	0	0	0	0	0	0	0	20,885	0	750	0	750	0	0	0
0	0	0	0	0	0	0	0	20,885	0	750	0	750	1,500	0	1,500
0	0	0	0	0	0	0	0	41,770	0	1,500	0	1,500	1,500	0	1,500
5	5	5	30	145	0	145	0	3,144	0	250	0	250	644	0	644
0	0	0	188	0	0	0	0	20,160	0	1,504	0	1,504	3,504	0	3,504
0	0	0	188	0	0	0	0	20,160	0	1,504	0	1,504	3,504	0	3,504
50	85	325	600	9,625	206	9,831	11,395	51,122	0	6,226	0	6,226	3,933	0	3,933
122	0	63	261	11,040	1,728	12,768	9,288	46,000	0	4,600	0	4,600	4,000	0	4,000
0	0	0	0	0	0	0	0	8,100	0	0	0	0	0	0	0
128	75	97	531	6,459	174	6,633	4,076	41,944	0	0	0	0	1,394	0	1,394
0	0	0	0	7,761	225	7,986	11,016	40,319	0	3,595	0	3,595	1,500	0	1,500
10	10	10	60	5,694	0	5,694	12,983	28,898	0	881	0	881	2,000	0	2,000

Gateway District Table II 2012 Data

Church Number	Location Number	Church Name	First Name	Last Name	57a	57b	57	58	59	60	61	62a	62b
		GCFA Numbers		Conference	Other Cash Allowances paid to/for pastor	Other Cash allowance paid to/for Associate	Total amount paid to pastor or associate for any other cash allowances (non accountable)	Deacons Compensation	Diaconal Ministers Total comp	Other Staff Compensation /Expenses Paid	Current Expenses for Program (including Sunday School)	Property Insurance	Other Current Operating Expenses (not including Program line 61)
					68a	68b	68	65b	69	70	71	72a	72b
224	53151	Johnson Memorial	Kong Suk	Namkung	0	0	0	0	0	9,360	324	1,700	12,000
554	53201	Laurel Hill	Lamar	Smith	0	0	0	0	0	0	2,146	5,379	24,948
560	53251	Ledbetter	Lee	Griffith	0	0	0	0	0	1,800	0	900	5,460
238	53301	Leslie	Donald H.	Seely	0	0	0	0	0	1,200	1,977	913	3,313
569	53352	Regan	Donald Ray	Robinson	0	0	0	0	0	0	930	1,496	3,170
570	53353	Smith	Donald Ray	Robinson	0	0	0	0	0	0	166	332	6,888
	53350	Lumberton Circuit [2]			0	0	0	0	0	0	1,096	1,828	10,058
244	53401	Marvin	Jane Marie	Almon	0	0	0	0	0	9,860	1,789	640	23,361
565	53451	Millers Chapel	James Edward	Malloy	0	0	0	0	0	0	3,000	1,425	15,000
564	53501	Mt. Olive	Bertha McArthur	Graham	0	0	0	0	0	7,900	2,733	2,881	6,391
575	53552	Mt. Zion	Lucretta Bosley	Toney	0	0	0	0	0	0	1,500	749	7,459
576	53553	Wall's Chapel	Lucretta Bosley	Toney	0	0	0	0	0	0	3,545	2,176	7,485
	53550	Mt. Zion-Wall's Chapel Charge [2]			0	0	0	0	0	0	5,045	2,925	14,944
850	53601	New Hope	Dora Russell	Dorsey	200	0	200	0	0	0	30,607	5,840	17,580
577	53651	New Philadelphia	Henry	Hunt	0	0	0	0	0	8,429	8,819	3,431	7,872
585	53701	New Zion	Jackie	Morrison	150	0	150	0	0	6,430	3,450	1,167	3,407
582	53751	Parkton	Teresa McKenzie	Rutledge	0	0	0	0	0	0	0	2,564	7,508
597	53802	Pee Dee	Matthew Brandon	Seals	300	0	300	0	34,810	0	1,679	4,644	20,613
600	53803	Zion	Matthew Brandon	Seals	0	0	0	0	0	0	5,128	3,379	11,907
	53800	Pee Dee-Zion Charge [2]			300	0	300	0	34,810	0	6,807	8,023	32,520
588	53851	Philadelphia	Walter E.	McLeod	0	0	0	0	0	4,200	3,800	2,900	3,200
589	53901	Pleasant Grove	George Lloyd	Locklear	0	0	0	0	0	0	2,390	3,735	5,696
590	53951	Prospect	Kenneth	Locklear	1,402	0	1,402	0	0	156,459	76,558	17,593	62,411
248	54001	Raeoford	Adolph C.	Smith	0	0	0	0	0	51,084	8,866	7,500	50,500
591	54101	Rhyne Memorial	Vermel	Taylor	7,184	0	7,184	0	0	15,680	1,297	979	14,778
593	54151	Roberdell	Robert L.	Carpenter	200	0	200	0	0	0	2,000	3,598	5,003
602	54201	Rowland	Wayne Oliver	Farrah	0	0	0	0	0	7,280	973	4,876	8,633
229	54251	Salem	William W.	Snotherly	339	0	339	0	0	218,610	26,800	20,255	64,946
252	54302	Andrew's Chapel	Bobby W	Herring	0	0	0	0	0	0	326	735	2,325
253	54303	Beulah	Bobby W	Herring	0	0	0	0	0	0	410	1,027	8,210
251	54304	Roseboro	Bobby W	Herring	0	0	0	0	0	0	4,034	6,915	27,851
	54300	Sampson Charge [3]			0	0	0	0	0	0	4,770	6,677	38,386
608	54351	Sandy Plains	Gregg Allen	Presnal	0	0	0	0	0	10,524	5,940	4,500	9,790
609	54401	Snead's Grove	Gordon	Caughill	300	0	300	0	0	0	2,230	3,660	8,122
861	54452	Solid Rock	Gilliam P.	Wise	90	0	90	0	0	0	5,877	468	9,332
723	54453	Community Campus	Gilliam P.	Wise	0	0	0	0	0	0	1,500	775	6,250
259	54454	Spring Lake Campus	Gilliam P.	Wise	200	0	200	0	0	1,500	6,337	2,211	10,292
243	54455	Woodside Campus	Gilliam P.	Wise	0	0	0	0	0	0	1,000	1,285	4,715
242	54456	Mt. Ariel Campus	Gilliam P.	Wise	0	0	0	0	0	0	1,200	1,116	6,700
258	54501	Spring Hill	Terry Michael	Williams	1,946	0	1,946	0	0	32,248	16,837	5,029	94,949
227	54551	St. Andrews	Gerry G.	Davis	0	0	0	0	0	177,664	28,079	12,048	54,204
573	54602	St. George	Robert A.	Fairley	0	0	0	0	0	0	250	2,801	176
572	54603	Piney Grove	Robert A.	Fairley	1,000	0	1,000	0	0	0	850	3,879	280
	54600	St. George-Piney Grove Charge [2]			1,000	0	1,000	0	0	0	1,100	6,680	456
586	54651	St. James	Josephine A.	Sutton	350	0	350	0	0	0	483	676	4,447
605	54701	St. John	Myron	Dice	0	0	0	0	0	0	2,769	4,577	7,926
605	54701	St. John	Barbara Jean	Dice	0	0	0	0	0	0	2,769	4,577	7,926
559	54751	St. Luke	David John	Blackman	410	0	410	0	0	59,428	31,922	6,140	41,020
228	54801	St. Matthews	Kong Suk	Namkung	300	0	300	0	0	22,065	6,880	5,400	17,784
598	54851	St. Paul	James	Hinson	0	0	0	0	0	0	4,157	2,907	6,032
574	54901	St. Pauls	Valerie Simmons	Tyson	422	0	422	0	0	22,846	6,420	5,056	22,337
607	54951	St. Pauls	Bruce	Skipper	1,000	0	1,000	0	0	3,800	12,000	4,983	9,000
552	55001	St. Peter	Angelo McKinley	Troy	250	0	250	0	0	0	7,000	1,287	2,500

Gateway District Table II 2012 Data

62	63	64	65
Total Current Operating Expenses (Lines 62a & 62b)	Principal & Interest Paid on Indebtedness, Loans, Mortgages, etc.	Paid on Buildings & Improvements (not including Funds Borrowed)	Grand Total
72	73	74	75
13,700	0	3,600	64,309
30,327	0	0	80,658
6,360	0	0	16,160
4,226	0	0	41,743
4,666	0	2,800	41,916
7,220	0	0	22,754
11,886	0	2,800	64,670
24,001	0	0	120,953
16,425	4,500	1,800	59,662
9,272	0	0	45,549
8,208	2,058	600	34,107
9,661	0	600	36,022
17,869	2,058	1,200	70,129
23,420	0	22,675	160,978
11,303	0	10,000	54,398
4,574	0	0	28,711
10,072	0	0	23,812
25,257	0	0	119,403
15,286	0	0	66,444
40,543	0	0	185,847
6,100	0	0	86,358
9,431	0	17,451	58,719
80,004	0	67,101	676,122
58,000	0	25,000	280,859
15,757	1,842	2,023	112,514
8,601	0	5,065	52,718
13,509	0	0	112,556
85,201	377,966	18,985	911,818
3,060	0	0	12,233
9,237	0	0	29,002
34,766	0	0	100,462
47,063	0	0	141,697
14,290	0	4,600	122,890
11,782	0	0	124,990
9,800	0	13,600	143,517
7,025	0	0	56,426
12,503	0	0	51,726
6,000	0	0	24,390
7,816	0	0	36,272
99,978	8,278	0	306,573
66,252	16,523	29,224	556,133
2,977	19,297	0	45,439
4,159	26,658	0	57,157
7,136	45,955	0	102,596
5,123	0	0	11,643
12,503	0	0	52,708
12,503	0	0	52,708
47,160	0	23,084	342,982
23,184	0	15,567	179,971
8,939	2,538	2,572	34,355
27,393	6,637	0	143,363
13,983	0	0	112,374
3,787	0	0	76,670

Gateway District Table II 2012 Data

Church Number	Location Number	GCFA Numbers	Church Name	First Name	Last Name	County	GCFA Number	42	44	45	47	49	50a	50b	50c
								Total General Advance	YSF	Total Conference Advance Special	Ten Dollar Club	Local Benevolences	Human Relations Day	One Great Hour Sharing	Peace with Justice
				Conference				40	41	44	45	51	42 A	42 B	42 C
610	55051	Tabernacle	John Paul	Prine	Scotland	453533		0	0	0	0	6,400	0	0	0
261	55101	Tabor	William Rufus	Autry	Cumberland	454218		150	0	0	0	2,238	0	0	0
545	55152	Trinity	Milton H.	Gilbert	Robeson	459608		15	0	1,195	0	1,500	0	260	0
544	55153	Olivet	Milton H.	Gilbert	Robeson	460196		0	0	0	0	0	0	0	0
	55150	Trinity-Olivet Charge [2]						15	0	1,195	0	1,500	0	260	0
230	55201	Trinity	Milton E.	Little	Cumberland	459370		0	0	0	20	0	0	0	0
592	55251	Trinity	Mary Frances	McClure	Robeson	454047		1,195	0	771	310	17,190	15	20	15
262	55351	Union	William Howard	Altman	Harnett	457495		0	0	255	0	5,000	0	0	0
231	55402	Victory	Chang Bae	Kim	Cumberland	453704		2,029	0	1,426	50	1,486	17	88	0
212	55403	Cumberland	Chang Bae	Kim	Cumberland	453420		40	10	30	0	15,935	10	145	10
	55400	Victory-Cumberland	Chang Bae	Kim				2,069	10	1,456	50	17,421	27	233	10
232	55451	Wesley Heights	Tryon D.	Lancaster	Cumberland	453646		150	0	307	40	207	0	0	0
540	55501	West Robeson	Marshall M.	Locklear	Robeson	459916		0	0	25	0	1,779	0	31	60
601	55551	West Rockingham	Benjamin Edward	Horton	Richmond	454184		0	0	0	0	1,000	0	0	0
901	55601	Ye Darm	TBS	PASTOR		452312		0	0	0	0	0	0	0	0
	Gateway District Totals							85,011	233	56,304	7,635	708,147	1,904	4,539	1,727

Gateway District Table II 2012 Data

50d	50e	50f	50	51	51	51		52	53	54	55a	55b	55	56a	56b	56
Native American Aware	World Communion	UM Student Day	Total General Church Offerings	Clergy Pensions	Clergy Life Insurance	Total amount paid by the local church for all direct-billed clergy non-health benefits including Pension & Life Insurance		Total amount paid by the local church for all direct-billed clergy health benefits	Pastor's Base Compensation Paid	Associate Pastor's Base Compensation Paid	Housing & Utilities Allowance Paid to/for pastor	Housing & Utilities Allowance Paid to/for associate(s)	Total Housing & Utilities Allowance Paid to/for pastor & Associates	Travel Reimbursements Paid to/for pastor	Travel Reimbursements Paid to/for associate(s)	Total Travel Reimbursements Paid to/for pastor & Associates Formulas
42 D	42 E	42 F	42	58	68d	58 & 68d		68c	64	65	66a	66b	66	67a	67b	67
0	0	0	0	0	0	0		0	18,928	0	4,800	0	4,800	4,000	0	4,000
0	0	0	0	2,531	0	2,531		0	8,285	0	2,000	0	2,000	3,000	0	3,000
0	0	0	260	7,084	174	7,258	10,059	33,600	0	5,900	0	5,900	3,200	0	3,200	
0	0	0	0	1,597	0	1,597	2,751	8,702	0	1,200	0	1,200	800	0	800	
0	0	0	260	8,681	174	8,855	0	12,810	42,302	0	7,100	0	7,100	4,000	0	4,000
0	0	0	0	0	0	0		0	12,600	0	2,400	0	2,400	2,000	0	2,000
25	5	2	82	6,794	225	7,019	11,016	40,560	0	5,670	0	5,670	3,326	0	3,326	
0	0	0	0	7,877	225	8,102	11,016	40,919	0	4,000	0	4,000	4,497	0	4,497	
0	100	0	205	4,427	113	4,540	1,272	23,000	0	1,540	0	1,540	0	0	0	
8	0	0	173	4,427	509	4,936	1,250	24,250	0	1,500	0	1,500	0	0	0	
8	100	0	378	8,854	622	9,476	0	2,522	47,250	0	3,040	0	3,040	0	0	0
0	0	0	0	0	0	0		0	13,400	0	2,000	0	2,000	2,400	0	2,400
41	0	25	157	1,200	0	1,200	0	8,957	0	0	0	0	0	600	0	600
0	0	0	0	7,802	468	8,270	7,911	40,319	0	3,000	0	3,000	1,939	0	1,939	
0	0	0	0	0	0	0		0	0	0	0	0	0	0	0	0
2,722	1,865	1,770	14,527	487,661	11,364	499,025	0	571,262	2,954,840	50,453	251,242	5,020	256,262	297,025	3,990	301,015

Gateway District Table II 2012 Data

Church Number	Location Number	GCFA Numbers	Church Name	First Name	Last Name	57a Other Cash Allowances paid to/for pastor	57b Other Cash allowance paid to/for Associate	57 Total amount paid to pastor or associate for any other cash allowances (non accountable)	58 Deacons Compensation	59 Diaconal Ministers Total comp	60 Other Staff Compensation /Expenses Paid	61 Current Expenses for Program (including Sunday School)	62a Property Insurance	62b Other Current Operating Expenses (not including Program line 61)
				Conference		68a	68b	68	65b	69	70	71	72a	72b
610	55051	Tabernacle	John Paul	Prine		0	0	0	0	0	0	24,500	2,600	27,000
261	55101	Tabor	William Rufus	Autry		0	0	0	0	0	0	2,516	648	10,801
545	55152	Trinity	Milton H.	Gilbert		240	0	240	0	0	32,169	8,644	8,224	24,374
544	55153	Olivet	Milton H.	Gilbert		0	0	0	0	0	0	1,413	1,669	3,218
	55150	Trinity-Olivet Charge [2]				240	0	240	0	0	32,169	10,057	9,893	27,592
230	55201	Trinity	Milton E.	Little		0	0	0	0	0	15,600	508	2,681	12,001
592	55251	Trinity	Mary Frances	McClure		300	0	300	0	0	12,120	3,703	5,480	15,021
262	55351	Union	William Howard	Altman		125	0	125	0	0	0	2,500	2,176	8,500
231	55402	Victory	Chang Bae	Kim		0	0	0	0	0	7,712	2,902	2,523	12,096
212	55403	Cumberland	Chang Bae	Kim		0	0	0	0	0	23,102	2,351	7,545	23,462
	55400	Victory-Cumberland	Chang Bae	Kim		0	0	0	0	0	30,814	5,253	10,068	35,558
232	55451	Wesley Heights	Tryon D.	Lancaster		700	0	700	0	0	5,635	1,083	2,492	7,504
540	55501	West Robeson	Marshall M.	Locklear		0	0	0	0	0	0	605	1,807	5,222
601	55551	West Rockingham	Benjamin Edward	Horton		350	0	350	0	0	13,800	2,192	2,857	14,716
901	55601	Ye Darm	TBS	PASTOR		0	0	0	0	0	0	0	0	0
	Gateway District Totals					35,322	639	35,961	0	34,810	2,484,784	784,550	502,616	2,048,071

Gateway District Table II 2012 Data

62	63	64	65
Total Current Operating Expenses (Lines 62a & 62b)	Principal & Interest Paid on Indebtedness, Loans, Mortgages, etc.	Paid on Buildings & Improvements (not including Funds Borrowed)	Grand Total
72	73	74	75
29,600	0	5,000	102,497
11,449	0	8,000	46,260
32,598	0	0	167,807
4,887	0	0	24,350
37,485	0	0	192,157
14,682	42,000	6,000	108,014
20,501	0	9,795	136,082
10,676	0	0	104,073
14,619	0	19,131	92,372
31,007	0	13,776	133,380
45,626	0	32,907	225,752
9,996	0	9,700	53,651
7,029	4,500	0	29,226
17,573	0	0	107,841
0	0	0	0
2,550,687	1,144,990	1,331,128	15,776,383

Gateway District Table III 2012 Data

Church Number	Location Number	Church Name	First Name	Last Name	County	GCFA Number	66 Number of Pledges & Identified Givers for 2012	67a Received thru Pledges	67b Received from non-pledging, yet identified givers	67c Received from Unidentified Givers	67d Received from Int. & Div.	67e Received from sale of Church Assets	67f Received from building use fees, contributions and rentals
				Conference			1	1a	1b	1c	1d	1e	1f
915	50000	Gateway District	Samuel	Wynn									
561	51001	Asbury	Everette F.	Bass	Robeson	459734	48	0	60,477	4,000	0	0	0
535	51051	Ashpole Center	Harold	Hunt	Robeson	459368	28	0	34,797	17,918	3	0	1,075
584	51151	Beauty Spot	Varonica	Livingston	Robeson	967540	67	6,820	9,520	1,928	0	0	0
557	51201	Beaver Dam	Josephine A.	Sutton	Scotland	967516	24	0	9,128	84	0	0	0
536	51251	Beaver Dam	Robert L.	Carpenter	Richmond	453830	11	0	1,600	600	0	0	0
537	51301	Bethesda	Brian D.	Perry	Robeson	459381	80	0	123,628	2,178	0	0	450
263	51351	Black's Chapel	Richard J.	Cooper	Cumberland	455725	43	0	43,349	3,049	0	0	250
562	51401	Branch Street	Sylvia	Collins-Ball	Robeson	460128	40	0	73,200	8,170	0	0	0
538	51451	Caledonia	Patrick Kelly	Barr	Scotland	453362	41	0	58,707	12,176	213	0	8,024
215	51501	Camp Ground	Haywood A.	Smith	Cumberland	453384	376	234,292	201,863	11,998	15	0	800
555	51551	Central	Robert Floyd	Dean	Scotland	453373	32	0	75,582	3,385	0	0	6,531
563	51601	Chestnut Street	Stephen N.	Little	Robeson	459723	140	234,166	157,333	8,673	219	0	2,920
216	51651	Christ	William A.	Olsen	Cumberland	453486	74	19,254	98,450	16,800	0	0	1,600
209	51701	Coharie	James	Hilburn	Sampson	455736	17	0	35,305	4,174	0	0	0
539	51751	Collins Chapel	Douglas M.	Locklear	Robeson	459450	25	0	53,881	1,000	50	0	0
587	51801	Cool Springs	George	McDougald	Scotland	967345	75	0	98,000	5,000	150	144	0
541	51851	Cordova	Michael	Griffin	Richmond	453407	28	0	46,272	7,526	319	0	0
847	51901	Cornerstone	Edgar Raymund A.	DeJesus	Cumberland	454548	30	0	77,512	7,895	0	0	0
211	51951	Cotton	Michael L.	Hale	Cumberland	453976	40	0	65,546	4,808	0	0	0
891	52001	Crossroads	Charles	Pullins		451716	91	173,116	1,140	13,248	0	0	0
217	52051	Culbreth Memorial	Charles M.	Herring	Cumberland	453522	37	0	103,900	3,900	0	0	9,100
594	52101	East Rockingham	Patricia S.	Sykes	Richmond	454105	42	0	66,673	3,685	339	0	450
546	52151	Fairview	Jimmy C.	Oxendine	Dillon	459951	12	0	33,700	485	0	0	0
550	52201	Fellowship	John Anthony	Joyner	Richmond	453761	118	0	129,527	115	50	0	0
551	52251	First	Deborah S.	Wilkins	Richmond	453783	92	0	136,138	1,140	0	0	200
556	52301	First	M. Eugene	Tyson	Scotland	453841	111	408,378	98,537	8,403	70	0	1,768
583	52351	First	Michael H.	Elliott	Robeson	459803	41	0	149,997	16,500	0	0	0
595	52401	First	R. Michael	Sykes	Richmond	454127	313	492,160	62,457	2,133	0	0	0
547	52452	Fletcher's Chapel	Charles Anthony	Bethea	Richmond	967482	28	3,000	10,345	150	0	0	0
548	52453	St. Peter	Charles Anthony	Bethea	Richmond	967312	5	600	250	15	0	0	0
	52450	Fletcher's Chapel-St. Peter Charge [2]					33	3,600	10,595	165	0	0	0
558	52501	Galilee	Jesse	Brunson	Scotland	967334	100	0	147,125	9,123	0	0	950
218	52552	Gardners	Herbert	Lowry	Cumberland	453566	50	0	159,220	24,150	234	0	0
219	52553	Grace Campus	Herbert	Lowry	Cumberland	453965	12	0	29,567	960	70	0	9,600
606	52601	Gibson	Patricia	Stone	Scotland	453748	20	28,947	1,490	3,240	0	0	0
596	52651	Glenwood	Joseph L.	Perry	Richmond	454140	85	0	91,356	8,272	6	0	0
549	52701	Green Lake	William V.	Taylor	Richmond	453590	11	0	31,637	50	0	0	0
220	52751	Harry Hosier	Larry	Robinson	Cumberland	453657	110	113,396	83,767	6,761	435	0	300
221	52802	Hay Street	David L.	Harvin	Cumberland	453602	105	376,542	80,546	8,016	8,650	0	19,950
226	52803	Person Street Campus	David L.	Harvin	Cumberland	453668	15	0	32,239	3,147	0	0	0
222	52851	Haymount	Dennis M.	Goodwin	Cumberland	453588	472	1,282,673	314,736	21,121	0	0	43,228
553	52901	Hickory Grove	Robert L.	Mangum	Marlboro, SC	459687	9	5,000	13,650	3,177	71	0	0
249	52952	Parkers	Thomas Judson	Dunlap	Hoke	453794	31	0	60,466	7,007	0	300	250
250	52953	Sandy Grove	Thomas Judson	Dunlap	Hoke	453817	28	0	71,856	1,854	0	0	200
	52950	Hoke Charge [2]					59	0	132,322	8,861	0	300	450
235	53001	Hope Mills	Dennis R.	Sheppard	Cumberland	453806	135	139,676	112,927	51,060	0	0	2,475
571	53051	Jerusalem	Gypsie	Murdaugh	Scotland	967573	38	13,500	26,000	1,000	200	0	0
223	53101	John Wesley	Richard C.	Jackson	Cumberland	967298	125	0	193,331	5,262	0	0	150
224	53151	Johnson Memorial	Kong Suk	Namkung	Cumberland	453624	5	0	5,179	2,506	812	0	65,800
554	53201	Laurel Hill	Lamar	Smith	Scotland	453828	35	0	72,256	2,403	8	0	300
560	53251	Ledbetter	Lee	Griffith	Richmond	453613	15	0	30,000	3,500	0	0	250
238	53301	Leslie	Donald H.	Seely	Harnett	457176	24	0	35,476	3,706	0	0	0
569	53352	Regan	Donald Ray	Robinson	Robeson	459712	29	0	30,997	1,839	0	0	0
570	53353	Smith	Donald Ray	Robinson	Robeson	459778	8	0	17,005	886	0	0	0

Gateway District Table III 2012 Data

67g	67	68a	68b	68c	68	69a	69b	69c	69
Received thru fundraisers	Total of 67	Capital Campaign	Memorial/ Endowment/Bequests	Other Sources & Projects	Total of 68	Equitable Compensation Funds	Advanced Specials & Apportioned Fund	Other	Total of 69
1g	1	2a	2b	2c	2	3a	3b	3c	3
0	64,477	0	0	0	0	0	0	0	0
0	53,793	0	0	50	50	0	0	0	0
3,950	22,218	0	0	0	0	0	0	0	0
2,335	11,547	0	0	0	0	0	0	0	0
0	2,200	0	0	0	0	0	0	0	0
0	126,256	0	5,910	0	5,910	0	0	0	0
0	46,648	0	11,256	0	11,256	0	0	0	0
1,276	82,646	0	0	0	0	0	0	0	0
11,759	90,879	0	2,124	0	2,124	0	0	0	0
1,891	450,859	0	64,660	0	64,660	0	0	0	0
524	86,022	0	1,265	3,192	4,457	0	0	0	0
1,477	404,788	125,864	20,535	0	146,399	0	0	0	0
800	136,904	0	1,440	0	1,440	38,131	0	0	38,131
0	39,479	0	0	0	0	0	0	0	0
0	54,931	0	0	0	0	0	0	1,000	1,000
0	103,294	0	0	0	0	0	0	0	0
3,119	57,236	0	0	0	0	0	0	0	0
5,050	90,457	0	0	0	0	23,639	0	0	23,639
0	70,354	0	0	0	0	0	0	0	0
0	187,504	121,175	0	0	121,175	0	0	10,000	10,000
0	116,900	0	0	0	0	0	0	0	0
4,148	75,295	0	65	0	65	0	0	0	0
0	34,185	0	0	0	0	0	0	0	0
0	129,692	0	0	0	0	0	0	0	0
8,277	145,755	0	5,298	0	5,298	0	0	0	0
33,324	550,480	0	15,818	0	15,818	0	0	0	0
0	166,497	0	0	0	0	0	0	0	0
0	556,750	0	250,000	0	250,000	0	0	0	0
1,500	14,995	0	0	0	0	0	0	0	0
125	990	0	0	0	0	0	0	0	0
1,625	15,985	0	0	0	0	0	0	0	0
22,182	179,380	0	0	0	0	0	0	0	0
9,500	193,104	0	0	0	0	0	0	0	0
0	40,197	0	0	0	0	0	0	7,500	7,500
0	33,677	0	215	0	215	0	0	0	0
0	99,634	0	180	0	180	0	0	0	0
0	31,687	0	225	0	225	0	0	0	0
7,021	211,680	0	500	0	500	0	0	16,801	16,801
67,030	560,734	161,171	3,385	0	164,556	0	0	0	0
6,663	42,049	0	1,585	0	1,585	0	0	0	0
20,663	1,682,421	206,448	29,353	379,384	615,185	0	0	0	0
664	22,562	994	0	400	1,394	0	0	15,000	15,000
0	68,023	0	2,000	0	2,000	0	0	0	0
0	73,910	4,400	430	0	4,830	0	0	0	0
0	141,933	4,400	2,430	0	6,830	0	0	0	0
9,089	315,227	0	79,692	0	79,692	0	0	0	0
1,000	41,700	4,000	0	0	4,000	0	0	0	0
0	198,743	0	500	0	500	0	0	0	0
400	74,697	0	0	0	0	0	20,295	0	20,295
3,108	78,075	0	0	0	0	0	0	0	0
0	33,750	0	0	0	0	0	0	0	0
0	39,182	0	400	0	400	0	0	0	0
6,064	38,900	0	1,075	0	1,075	0	0	0	0
0	17,891	0	0	0	0	0	0	0	0

Gateway District Table III 2012 Data

	53350	Lumberton Circuit [2]					37	0	48,002	2,725	0	0	0
244	53401	Marvin	Jane Marie	Almon	Cumberland	453500	62	0	113,602	3,085	122	0	80
565	53451	Millers Chapel	James Edward	Malloy	Bladen	967505	29	1,000	20,000	1,000	0	0	0
564	53501	Mt. Olive	Bertha McArthur	Graham	Robeson	967356	28	0	34,599	1,040	0	0	200
575	53552	Mt. Zion	Lucretta Bosley	Toney	Robeson	967607	18	0	27,106	7,151	0	0	0
576	53553	Wall's Chapel	Lucretta Bosley	Toney	Hoke	967403	31	0	32,200	3,801	0	0	0
	53550	Mt. Zion-Wall's Chapel Charge [2]					49	0	59,306	10,952	0	0	0
850	53601	New Hope	Dora Russell	Dorsey	Robinson	967551	31	118,874	9,428	3,921	4	85	1,000
577	53651	New Philadelphus	Henry	Hunt	Robeson	459472	14	0	40,139	11,321	5	0	0
585	53701	New Zion	Jackie	Morrison	Robeson	967538	39	0	32,000	1,000	0	0	0
582	53751	Parkton	Teresa	Rutledge	Robeson	453987	12	0	23,670	4,100	100	0	0
597	53802	Pee Dee	Matthew	Seals	Richmond	453896	30	0	82,366	1,111	0	0	0
600	53803	Zion	Matthew	Seals	Richmond	453910	33	0	77,513	3,984	26	0	0
	53800	Pee Dee-Zion Charge [2]					63	0	159,879	5,095	26	0	0
588	53851	Philadelphia	Walter E.	McLeod	Richmond	967380	135	3,500	83,645	2,255	50	0	0
589	53901	Pleasant Grove	George Lloyd	Locklear	Robeson	459825	26	0	56,086	5,168	0	0	0
590	53951	Prospect	Kenneth	Locklear	Robeson	459847	250	0	595,576	63,751	147	0	1,200
248	54001	Raeford	Adolph C.	Smith	Hoke	454025	100	175,000	55,000	5,000	6,500	0	1,600
591	54101	Rhine Memorial	Vermel	Taylor	Robeson	967425	35	3,535	64,000	600	0	0	0
593	54151	Roberdell	Robert L.	Carpenter	Richmond	454060	39	0	68,583	400	25	0	200
602	54201	Rowland	Wayne Oliver	Farrah	Robeson	459882	37	0	68,180	3,148	8	0	650
229	54251	Salem	William W.	Snotherly	Cumberland	453681	203	340,151	210,493	4,100	0	0	1,895
252	54302	Andrew's Chapel	Bobby W.	Herring	Sampson	455430	6	0	9,123	2,070	0	0	0
253	54303	Beulah	Bobby W.	Herring	Sampson	455452	18	0	11,758	6,424	0	0	0
251	54304	Roseboro	Bobby W.	Herring	Sampson	455361	109	0	113,024	3,277	326	0	0
	54300	Sampson Charge [3]					133	0	133,905	11,771	326	0	0
608	54351	Sandy Plains	Gregg Allen	Presnal	Robeson	459905	85	0	124,400	12,500	0	0	0
609	54401	Snead's Grove	Gordon	Caughill	Scotland	453511	17	0	32,464	3,015	0	0	0
861	54452	Solid Rock	Gilliam P.	Wise	Harnett	457154	108	0	84,748	12,375	0	0	0
723	54453	Community Campus	Gilliam P.	Wise	Hoke	453852	30	0	29,763	9,893	0	0	150
259	54454	Spring Lake Campus	Gilliam P.	Wise	Cumberland	454344	16	0	4,882	350	0	0	0
243	54455	Woodside Campus	Gilliam P.	Wise	Harnett	454264	20	0	24,493	730	0	0	0
242	54456	Mt. Ariel Campus	Gilliam P.	Wise	Harnett	457473	28	0	39,505	3,370	292	0	0
258	54501	Spring Hill	Terry	Williams	Harnett	457872	297	0	279,537	6,740	0	0	0
227	54551	St. Andrews	Gerry G.	Davis	Cumberland	454207	221	0	506,549	5,987	49	0	0
573	54602	St. George	Robert A.	Fairley	Robeson	967527	14	8,750	15,200	3,018	0	0	0
572	54603	Piney Grove	Robert A.	Fairley	Robeson	967378	53	24,550	27,018	3,350	0	0	1,200
	54600	St. George-Piney Grove Charge [2]					67	33,300	42,218	6,368	0	0	1,200
586	54651	St. James	Josephine A.	Sutton	Robeson	967414	9	5,303	100	571	0	0	0
605	54701	St. John	Myron	Dice	Scotland	454220	39	0	69,430	5,867	0	0	0
605	54701	St. John	Barbara Jean	Dice	Scotland	454220	39	0	69,430	5,867	0	0	0
559	54751	St. Luke	David John	Blackman	Scotland	454355	140	267,847	39,865	23,453	0	0	997
228	54801	St. Matthews	Kong Suk	Namkung	Cumberland	453635	95	0	176,205	7,021	0	0	15,350
598	54851	St. Paul	James	Hinson	Richmond	453750	17	0	24,642	4,009	0	0	6,500
574	54901	St. Pauls	Valerie Simmons	Tyson	Robeson	453908	79	133,447	20,675	3,557	896	0	8,757
607	54951	St. Pauls	Bruce	Skipper	Robeson	454242	107	0	75,791	3,976	492	0	6,825
552	55001	St. Peter	Angelo McKinley	Troy	Scotland	967447	30	78,607	7,100	1,000	0	0	250
610	55051	Tabernacle	John Paul	Prine	Scotland	453533	21	0	24,800	17,400	0	0	0
261	55101	Tabor	William Rufus	Autry	Cumberland	454218	18	0	52,507	2,280	41	0	0
545	55152	Trinity	Milton H.	Gilbert	Robeson	459608	120	90,000	48,700	2,200	20	0	0
544	55153	Olivet	Milton H.	Gilbert	Robeson	460196	18	0	19,882	1,092	0	0	0
	55150	Trinity-Olivet Charge [2]					138	90,000	68,582	3,292	20	0	0
230	55201	Trinity	Milton E.	Little	Cumberland	459370	36	0	94,928	4,168	0	0	715
592	55251	Trinity	Mary Frances	McClure	Robeson	454047	41	0	82,973	2,485	24,360	0	0
262	55351	Union	William Howard	Altman	Harnett	457495	68	0	125,221	2,259	719	0	0
231	55402	Victory	Chang Bae	Kim	Cumberland	453704	60	0	81,660	2,436	0	0	0
212	55403	Cumberland	Chang Bae	Kim	Cumberland	453420	70	0	130,493	4,652	0	0	0
	55400	Victory-Cumberland Charge [2]					130	0	212,153	7,088	0	0	0
232	55451	Wesley Heights	Tryon D.	Lancaster	Cumberland	453646	32	0	48,865	896	188	0	0
540	55501	West Robeson	Marshall M.	Locklear	Robeson	459916	23	0	25,270	1,587	0	0	0
601	55551	West Rockingham	Benjamin Edward	Horton	Richmond	454184	40	0	94,826	10,536	60	0	0
901	55601	Ye Darm	TBS	PASTOR		452312	0	0	0	0	0	0	0
	Gateway District Totals						6,808	4,782,084	7,998,223	640,656	46,344	529	224,190

Gateway District Table III 2012 Data

6,064	56,791	0	1,075	0	1,075	0	0	0	0
4,402	121,291	0	3,570	0	3,570	0	0	0	0
2,000	24,000	0	0	0	0	0	0	0	0
10,736	46,575	0	500	0	500	0	0	0	0
0	34,257	0	0	0	0	0	0	0	0
0	36,001	0	0	0	0	0	0	0	0
0	70,258	0	0	0	0	0	0	0	0
8,739	142,051	376	0	0	376	0	0	1,000	1,000
0	51,465	0	0	0	0	0	0	0	0
2,500	35,500	0	0	0	0	0	0	0	0
159	28,029	0	99,418	0	99,418	0	0	0	0
0	83,477	0	225	0	225	0	0	0	0
0	81,523	0	54	0	54	0	0	0	0
0	165,000	0	279	0	279	0	0	0	0
0	89,450	0	0	0	0	0	0	0	0
0	61,254	0	6,500	0	6,500	0	0	0	0
0	660,674	0	0	0	0	0	0	0	0
12,000	255,100	0	2,900	0	2,900	0	0	0	0
32,000	100,135	0	0	0	0	0	0	3,000	3,000
0	69,208	0	1,882	0	1,882	0	0	0	0
0	71,986	0	0	0	0	0	0	0	0
0	556,639	313,392	12,035	0	325,427	0	0	0	0
2,807	14,000	0	0	0	0	0	0	0	0
6,674	24,856	0	0	0	0	0	0	0	0
8,210	124,837	0	3,443	0	3,443	0	0	0	0
17,691	163,693	0	3,443	0	3,443	0	0	0	0
0	136,900	0	0	0	0	0	0	0	0
0	35,479	0	128	0	128	0	0	0	0
79,855	176,978	370	0	0	370	0	0	0	0
1,000	40,806	0	0	0	0	0	0	45,000	45,000
0	5,232	0	0	0	0	0	0	0	0
2,108	27,331	0	50	0	50	0	0	0	0
2,889	46,056	0	0	0	0	0	0	0	0
15,468	301,745	0	0	0	0	0	0	0	0
0	512,585	0	0	0	0	0	0	0	0
2,783	29,751	0	0	0	0	0	0	0	0
6,750	62,868	0	0	0	0	0	0	0	0
9,533	92,619	0	0	0	0	0	0	0	0
0	5,974	0	0	0	0	0	0	0	0
9,474	84,771	0	50,000	0	50,000	0	0	0	0
9,474	84,771	0	50,000	0	50,000	0	0	0	0
0	332,162	0	7,870	0	7,870	0	0	0	0
7,000	205,576	0	450	0	450	0	0	0	0
0	35,151	0	0	0	0	0	0	0	0
6,912	174,244	0	1,380	0	1,380	0	0	0	0
10,539	97,623	0	8,287	0	8,287	12,663	0	0	12,663
17,098	104,055	0	400	0	400	0	0	0	0
1,100	43,300	0	0	0	0	0	0	0	0
802	55,630	0	500	0	500	0	0	0	0
0	140,920	0	15,400	0	15,400	0	0	0	0
0	20,974	0	482	0	482	0	0	0	0
0	161,894	0	15,882	0	15,882	0	0	0	0
3,427	103,238	0	550	0	550	0	0	0	0
0	109,818	0	1,215	1,200	2,415	0	0	0	0
0	128,199	760	175	0	935	0	0	0	0
0	84,096	0	1,730	0	1,730	0	0	0	0
0	135,145	0	0	0	0	0	0	0	0
0	219,241	0	1,730	0	1,730	0	0	0	0
0	49,949	0	3,504	0	3,504	0	0	700	700
0	26,857	0	0	0	0	0	0	0	0
0	105,422	0	1,815	0	1,815	0	0	0	0
0	0	0	0	0	0	0	0	0	0
490,371	14,182,397	938,950	722,374	384,226	2,045,550	74,433	20,295	100,001	194,729

Harbor District Table I 2012 Data

Church Number	Location Number	Church Name	First Name	Last Name	County	GCFA Number	1	2a	2b	2	2c	3	4	5a	5b	5 a & b
		GCFA Numbers					Total professing Members at Beginning of year 2012	Received on Profession of Christian Faith	Restored by Affirmation	Total of Professions of Faith and Restored	Line 1 Increase	Received from Other United Methodist Churches	Received from Other Denominations	Removed or Corrected by Charge Conference Action	Withdrawn	Total Removed by Charge Conference action or Withdrawn
				Conference			1	2a	2b	2		3	4	5a	5b	5
916	60000	Harbor District	Francis	Daniel												
805	61001	Andrews Chapel	Phillip	Norris	Brunswick	459962	160	1	0	1	0	0	7	0	0	0
255	61051	Bethabara	Dorothy L.	Rudd	Sampson	454014	76	0	0	0	0	0	0	0	0	0
256	61102	Bethany	E. Larry	Myrick	Cumberland	454036	59	0	0	0	0	0	0	0	0	0
204	61103	McGee	E. Larry	Myrick	Sampson	454311	47	0	0	0	0	0	0	0	0	0
	61100	Bethany-McGee Charge [2]					106	0	0	0	0	0	0	0	0	0
317	61151	Bethel	Wanda Gresham	Simmons	Duplin	455188	94	0	0	0	0	0	0	0	0	0
764	61202	Bethel	Karl Alan	Zorowski	Columbus	460083	132	1	0	1	0	0	0	0	0	0
765	61203	Lebanon	Karl Alan	Zorowski	Columbus	460130	163	9	0	9	0	0	1	0	0	0
	61200	Bethel-Lebanon Charge [2]					295	10	0	10	0	0	1	0	0	0
766	61252	Bethlehem	Jonathan Lee	Mills	Bladen	454652	142	1	0	1	0	2	1	0	0	0
767	61253	Live Oak	Jonathan Lee	Mills	Bladen	454696	84	0	0	0	0	1	1	0	0	0
768	61254	Windsor	Jonathan Lee	Mills	Bladen	453577	148	2	1	3	0	5	5	0	0	0
	61250	Bladen Charge [3]					374	3	1	4	0	8	7	0	0	0
769	61302	Bolton	Judy Cline	Billings	Columbus	459574	17	0	0	0	0	0	0	0	0	0
770	61303	Shiloh	Judy Cline	Billings	Columbus	459437	41	0	0	0	0	0	0	0	0	0
826	61304	Smith Chapel	Judy Cline	Billings	Columbus	967618	38	0	0	0	0	0	0	0	0	0
	61300	Bolton Charge [3]					96	0	0	0	0	0	0	0	0	0
271	61352	Brownings	Leland Monroe	Heath	Sampson	455532	122	0	0	0	0	0	0	0	0	0
272	61353	Smith Chapel	Leland Monroe	Heath	Wayne	455510	129	0	0	0	0	0	0	0	0	0
	61350	Brownings-Smith Chapel Charge [2]					251	0	0	0	0	0	0	0	0	0
771	61402	Bethel	Mark	Murphy	Brunswick	459392	126	1	0	1	0	0	6	0	0	0
772	61403	Concord	Mark	Murphy	Brunswick	460210	104	0	0	0	0	4	0	0	0	0
	61400	Brunswick Circuit [2]					230	1	0	1	0	4	6	0	0	0
774	61451	Burgaw	Laura H.	Mitchell	Pender	459404	245	0	0	0	0	7	2	0	0	0
776	61501	Camp	Richard C.	Vaughan	Brunswick	459940	789	4	0	4	0	6	5	0	2	2
303	61551	Carlton	Linwood S.	Jones	Duplin	454377	25	0	0	0	0	0	0	0	0	0
777	61601	Carver's Creek	Buddy	Champion	Bladen	459448	157	1	1	2	0	0	0	0	0	0
779	61652	Chadbourn	Milford	Oxendine	Columbus	459483	77	2	0	2	0	1	0	0	0	0
780	61653	Evergreen	Milford	Oxendine	Columbus	459494	50	0	0	0	0	0	0	0	0	0
	61650	Chadbourn-Evergreen Charge [2]					127	2	0	2	0	1	0	0	0	0
781	61702	Bluefield	Shannon Owens	Ross	Bladen	459552	34	0	0	0	0	0	0	0	0	0
782	61703	Clarkton	Shannon Owens	Ross	Bladen	459530	71	0	1	1	0	0	0	0	0	0
	61700	Clarkton Circuit [2]					105	0	1	1	0	0	0	0	0	0
893	61751	Closer Walk	Terry Leigh	Buckner	Brunswick	451773	0	0	0	0	0	0	0	0	0	0
260	61801	Cokesbury	Jeounghun (James)	Koo	Cumberland	454366	391	0	0	0	0	5	4	0	0	0
822	61851	Devon Park	William Hill	Pearsall	New Hanover	460141	82	1	0	1	0	0	0	0	0	0
806	61901	Dixon's Chapel	William	Negron	Brunswick	460015	164	3	0	3	0	0	6	0	0	0
203	61951	Epworth	Dalma G.	Cribb	Sampson	454297	136	1	0	1	0	0	0	0	0	0
819	62001	Epworth	Richard	Wagner	New Hanover	460163	120	2	0	2	0	5	3	0	0	0
786	62052	Fair Bluff	Neill Council	Smith	Columbus	459585	97	0	0	0	0	0	0	0	0	0
785	62053	Cerro Gordo	Neill Council	Smith	Columbus	459461	44	1	0	1	0	0	0	0	0	0
	62050	Fair Bluff-Cerro Gordo Charge [2]					141	1	0	1	0	0	0	0	0	0
277	62101	Faison	Jabe Lenwood	Largen	Duplin	454801	148	1	0	1	0	1	0	0	0	0
865	62151	Faith Harbor	Duke Caldwell	Lackey	Pender	460378	336	9	0	9	0	6	3	0	3	3
820	62201	Fifth Avenue	Joseph Leroy	Peterson	New Hanover	460185	177	0	2	2	0	0	7	0	0	0
206	62251	First	Robert C.	Redmond	Sampson	454708	672	12	0	12	0	9	6	0	1	1
309	62301	First	Russell Graham	Nanney	Wayne	455166	343	3	1	4	0	1	1	0	0	0
280	62352	Friendship	Jerry	Ezell	Duplin	454390	33	2	0	2	0	0	0	0	0	0
281	62353	Unity	Jerry	Ezell	Duplin	454776	94	0	0	0	0	0	0	0	0	0
	62350	Friendship-Unity Charge [2]					127	2	0	2	0	0	0	0	0	0

Harbor District Table I 2012 Data

Church Number	Location Number	GCFA Numbers	Church Name	First Name	Last Name	5c	6	7	8	9. a.	9. b.	9. c.	9. d.	9. e.	9. f.	9. a.	9. h.	9. i.	9
					Conference	Line 1 Decrease	Removed by Transfer to Other United Methodist Churches	Removed by Transfer to Other Denominations	Removed by Death	Asian	African American	Hispanic	Native American	Pacific Islander	White	Multiracial	Females	Males	Total Full Members at Close of year 2012 w/Formulas
						6	7	8	A	AA	H	N	P	W	MR	9b	9b	9	
916	60000	Harbor District	Francis	Daniel															0
805	61001	Andrews Chapel	Phillip	Norris		0	2	0	7	0	0	0	0	0	159	0	74	85	159
255	61051	Bethabara	Dorothy L.	Rudd		0	0	2	0	0	0	0	0	0	74	0	35	39	74
256	61102	Bethany	E. Larry	Myrick		0	0	0	0	0	0	0	0	0	59	0	20	39	59
204	61103	McGee	E. Larry	Myrick		0	0	0	3	0	0	0	0	0	44	0	13	31	44
	61100	Bethany-McGee Charge [2]				0	0	0	3	0	0	0	0	0	103	0	33	70	103
317	61151	Bethel	Wanda Gresham	Simmons		0	0	0	0	0	0	0	0	0	94	0	38	56	94
764	61202	Bethel	Karl Alan	Zorowski		0	0	0	0	0	0	0	1	0	132	0	69	64	133
765	61203	Lebanon	Karl Alan	Zorowski		0	0	0	0	0	0	0	0	0	173	0	69	104	173
	61200	Bethel-Lebanon Charge [2]				0	0	0	0	0	0	0	1	0	305	0	138	168	306
766	61252	Bethlehem	Jonathan Lee	Mills		0	0	0	1	0	0	0	0	1	141	3	70	75	145
767	61253	Live Oak	Jonathan Lee	Mills		0	6	0	1	0	0	1	0	0	76	2	37	42	79
768	61254	Windsor	Jonathan Lee	Mills		0	0	0	0	0	5	3	2	0	149	2	78	83	161
	61250	Bladen Charge [3]				0	6	0	2	0	5	4	2	1	366	7	185	200	385
769	61302	Bolton	Judy Cline	Billings		0	0	0	1	0	0	0	0	0	16	0	5	11	16
770	61303	Shiloh	Judy Cline	Billings		0	0	0	3	0	0	0	0	0	38	0	16	22	38
826	61304	Smith Chapel	Judy Cline	Billings		0	0	0	1	0	31	0	5	1	0	0	14	23	37
	61300	Bolton Charge [3]				0	0	0	5	0	31	0	5	1	54	0	35	56	91
271	61352	Brownings	Leland Monroe	Heath		0	0	0	0	0	0	3	0	0	119	0	52	70	122
272	61353	Smith Chapel	Leland Monroe	Heath		0	0	0	1	0	0	2	0	0	126	0	50	78	128
	61350	Brownings-Smith Chapel Charge [2]				0	0	0	1	0	0	5	0	0	245	0	102	148	250
771	61402	Bethel	Mark	Murphy		0	0	0	4	0	0	0	0	0	129	0	60	69	129
772	61403	Concord	Mark	Murphy		0	0	0	2	0	1	0	0	0	105	0	48	58	106
	61400	Brunswick Circuit [2]				0	0	0	6	0	1	0	0	0	234	0	108	127	235
774	61451	Burgaw	Laura H.	Mitchell		0	0	0	2	0	0	0	0	0	247	5	97	155	252
776	61501	Camp	Richard C.	Vaughan		0	0	0	10	2	1	2	0	0	787	0	349	443	792
303	61551	Carlton	Linwood S.	Jones		0	0	0	1	0	0	0	0	0	24	0	17	7	24
777	61601	Carver's Creek	Buddy	Champion		0	1	0	4	0	0	0	2	0	151	1	82	72	154
779	61652	Chadbourn	Milford	Oxendine		0	0	0	2	0	0	0	1	0	77	0	34	44	78
780	61653	Evergreen	Milford	Oxendine		0	0	0	0	0	0	0	1	0	49	0	24	26	50
	61650	Chadbourn-Evergreen Charge [2]				0	0	0	2	0	0	0	2	0	126	0	58	70	128
781	61702	Bluefield	Shannon Owens	Ross		0	0	0	0	0	0	0	0	0	34	0	21	13	34
782	61703	Clarkton	Shannon Owens	Ross		0	0	0	1	0	0	0	0	0	71	0	36	35	71
	61700	Clarkton Circuit [2]				0	0	0	1	0	0	0	0	0	105	0	57	48	105
893	61751	Closer Walk	Terry Leigh	Buckner		0	0	0	0	0	0	0	0	0	0	0	0	0	0
260	61801	Cokesbury	Jeounghun (James)	Koo		0	0	0	3	0	0	0	0	0	397	0	190	207	397
822	61851	Devon Park	William Hill	Pearsall		0	0	0	3	0	1	0	0	0	79	0	36	44	80
806	61901	Dixon's Chapel	William	Negron		0	0	1	0	0	3	5	0	0	159	5	80	92	172
203	61951	Epworth	Dalma G.	Cribb		0	3	1	1	0	0	0	0	0	132	0	54	78	132
819	62001	Epworth	Richard	Wagner		0	0	0	0	0	0	0	0	0	130	0	80	50	130
786	62052	Fair Bluff	Neill Council	Smith		0	0	0	0	0	0	0	0	0	97	0	43	54	97
785	62053	Cerro Gordo	Neill Council	Smith		0	1	0	0	0	0	0	0	0	44	0	12	32	44
	62050	Fair Bluff-Cerro Gordo Charge [2]				0	1	0	0	0	0	0	0	0	141	0	55	86	141
277	62101	Faison	Jabe Lenwood	Largen		0	0	0	2	0	0	0	0	0	147	1	64	84	148
865	62151	Faith Harbor	Duke Caldwell	Lackey		0	11	1	1	0	0	0	0	0	338	0	146	192	338
820	62201	Fifth Avenue	Joseph Leroy	Peterson		0	0	0	0	0	10	0	0	0	176	0	76	110	186
206	62251	First	Robert C.	Redmond		0	6	1	9	0	0	0	0	1	681	0	269	413	682
309	62301	First	Russell Graham	Nanney		0	1	0	3	0	1	0	1	0	343	0	151	194	345
280	62352	Friendship	Jerry	Ezzell		0	0	0	0	0	0	0	0	0	35	0	2	33	35
281	62353	Unity	Jerry	Ezzell		0	0	0	0	0	0	0	0	0	94	0	37	57	94
	62350	Friendship-Unity Charge [2]				0	0	0	0	0	0	0	0	0	129	0	39	90	129

Harbor District Table I 2012 Data

10	11	12	13	14	15	16	17	18	19	20	21	22	23	24	25	26	27	28
Avg Attendance at Principal Weekly Worship Service	Number of Persons Baptized This Year	Total baptized members who have not become professing members	Number of Persons on Constituency Roll	Total Enrolled in Confirmation Classes This Year	Number of Children (0-11) in Christian groups and all other small groups	Number of Youth (12-18) in Christian groups and all other small groups	Number of Adults (19-30) in Christian groups and all other small groups	Number of Adults (31+ yrs) in Christian groups and all other small groups	TOTAL number of person in Christian groups and all other small groups (15 - 18)	Average Attendance in Sunday Church School	Number of persons (all ages) in covenant discipleship groups	Number of participants in Vacation Bible School	Number of ongoing CLASSES (all ages) for learning in Sunday Church School	Number of ongoing CLASSES for learning (all ages) other than Sunday Church School	Total number of Christian formation groups other than Sunday church school	Membership in United Methodist Men	Amount Paid for Projects UMM	Membership in United Methodist Women
10	11	12	13	14	15	16	17	18	19	20	21a	22	23	24	25	26	27	28
									0									
85	3	1	68	0	7	16	6	47	76	57	32	61	5	1	1	19	350	20
54	0	14	17	0	16	1	0	48	65	32	10	26	7	1	1	0	0	20
26	0	0	0	0	3	3	4	29	39	18	0	15	3	1	1	11	0	15
11	0	2	0	0	0	0	0	11	11	11	0	0	1	0	0	0	0	0
37	0	2	0	0	3	3	4	40	50	29	0	15	4	1	1	11	0	15
41	0	0	0	0	2	2	21	15	40	21	0	23	3	3	1	0	0	12
43	0	0	0	0	0	9	0	49	58	20	0	12	3	1	0	12	0	12
83	3	2	0	0	9	9	7	53	78	39	4	46	5	1	0	13	0	14
126	3	2	0	0	9	18	7	102	136	59	4	58	8	2	0	25	0	26
93	2	40	0	0	5	3	15	30	53	35	20	0	6	0	6	3	0	10
40	0	0	0	0	4	4	0	27	35	22	18	4	4	0	2	0	0	11
138	5	16	0	0	34	16	2	78	130	65	12	125	9	3	4	10	1,100	9
271	7	56	0	0	43	23	17	135	218	122	50	129	19	3	12	13	1,100	30
11	0	0	0	0	0	0	0	10	10	9	0	0	1	1	0	0	0	0
16	0	0	0	0	0	0	0	0	0	0	1	0	0	0	0	0	0	0
11	0	0	0	0	0	0	0	6	6	6	0	0	1	1	0	0	0	11
38	0	0	0	0	0	0	0	16	16	15	1	0	2	2	0	0	0	11
53	0	0	34	0	0	0	0	15	15	24	0	45	4	0	0	6	1,000	8
44	0	0	12	0	0	0	0	0	0	24	0	47	0	0	0	0	0	9
97	0	0	46	0	0	0	0	15	15	48	0	92	4	0	0	6	1,000	17
50	2	10	10	0	8	6	0	22	36	15	10	44	3	1	0	0	0	0
45	0	7	7	0	5	2	0	16	23	6	10	15	1	1	0	0	0	0
95	2	17	17	0	13	8	0	38	59	21	20	59	4	2	0	0	0	0
91	2	42	57	0	24	3	2	54	83	45	24	60	6	1	1	4	150	34
272	8	4	90	7	25	26	22	190	263	97	54	78	12	1	15	26	425	23
12	0	4	4	0	4	0	0	11	15	11	0	0	2	0	0	0	0	0
39	0	5	13	0	6	0	0	3	9	4	2	32	2	1	27	11	480	16
19	0	0	0	0	0	0	0	19	19	10	0	0	1	0	0	5	0	15
18	0	0	0	0	0	0	5	11	16	10	0	0	1	0	1	6	0	10
37	0	0	0	0	0	0	5	30	35	20	0	0	2	0	1	11	0	25
13	0	0	9	0	10	1	0	0	11	0	0	0	0	0	0	0	0	0
27	0	0	3	0	9	3	0	14	26	0	9	26	0	0	0	0	0	0
40	0	0	12	0	19	4	0	14	37	0	9	26	0	0	0	0	0	0
124	13	1	0	0	10	4	4	65	83	28	18	14	3	6	7	0	0	0
120	0	41	21	0	15	12	18	50	95	54	24	30	6	3	3	15	100	40
34	0	5	0	2	5	4	2	12	23	19	0	12	4	1	2	6	1,104	9
70	3	2	27	0	36	21	22	60	139	66	0	100	6	1	1	0	0	29
55	2	3	3	0	4	2	3	29	38	31	20	0	6	3	0	11	0	18
33	2	1	0	0	4	0	6	8	18	6	0	0	1	1	0	0	0	0
55	0	0	0	0	7	3	0	17	27	18	15	47	3	2	0	15	0	13
37	0	0	0	0	5	7	3	17	32	20	16	25	3	2	0	0	0	9
92	0	0	0	0	12	10	3	34	59	38	31	72	6	4	0	15	0	22
74	0	1	40	0	25	10	5	36	76	33	18	75	4	2	0	6	0	25
235	5	26	104	7	55	16	7	48	126	82	29	92	5	5	2	12	250	58
50	0	26	32	0	3	13	0	25	41	28	0	0	3	3	3	22	1,200	20
167	5	3	6	11	27	24	24	157	232	78	55	31	7	5	1	50	1,080	102
70	4	0	4	0	14	5	6	39	64	30	12	0	3	1	0	12	0	24
15	0	2	0	0	4	0	0	12	16	8	2	0	1	1	0	0	0	0
50	0	2	0	0	7	8	0	26	41	25	18	22	3	1	0	11	500	13
65	0	4	0	0	11	8	0	38	57	33	20	22	4	2	0	11	500	13

Harbor District Table I 2012 Data

Church Number	Location Number	Church Name	First Name	Last Name	29	29b	29c	30a	30b	31a	31b	32	33
		GCFA Numbers		Conference	Amount paid for local church and community work UMW	Membership of UMYF	Amount Paid for UMYF Projects	Number of UM Volunteer In Mission (UMVIM) teams were sent from this church last year	Number of church members participating in UMYFIM team	Number of other mission teams sent from local church	Number of person sent out on other mission teams from this church	Number of community ministries for daycare and/or education	Number of persons impacted by community ministries for daycare and education
					29a	29b	29c	30a	30b	33	34	32	33
916	60000	Harbor District	Francis	Daniel									
805	61001	Andrews Chapel	Phillip	Norris	600	6	0	0	0	0	0	0	0
255	61051	Bethabara	Dorothy L.	Rudd	140	0	0	0	0	0	0	0	0
256	61102	Bethany	E. Larry	Myrick	0	0	0	0	0	0	0	0	0
204	61103	McGee	E. Larry	Myrick	0	0	0	0	0	0	0	0	0
	61100	Bethany-McGee Charge [2]			0	0	0	0	0	0	0	0	0
317	61151	Bethel	Wanda Gresham	Simmons	300	2	1,000	0	0	0	0	0	0
764	61202	Bethel	Karl Alan	Zorowski	2,450	9	0	0	0	0	0	1	20
765	61203	Lebanon	Karl Alan	Zorowski	470	14	0	0	0	0	0	1	20
	61200	Bethel-Lebanon Charge [2]			2,920	23	0	0	0	0	0	2	40
766	61252	Bethlehem	Jonathan Lee	Mills	0	4	0	0	0	0	3	0	0
767	61253	Live Oak	Jonathan Lee	Mills	3,809	4	500	0	0	3	20	0	0
768	61254	Windsor	Jonathan Lee	Mills	2,640	11	1,349	0	0	1	2	1	11
	61250	Bladen Charge [3]			6,449	19	1,849	0	0	4	25	1	11
769	61302	Bolton	Judy Cline	Billings	0	0	0	0	0	0	0	0	0
770	61303	Shiloh	Judy Cline	Billings	0	0	0	0	0	0	0	0	0
826	61304	Smith Chapel	Judy Cline	Billings	0	0	0	0	0	0	0	0	0
	61300	Bolton Charge [3]			0	0	0	0	0	0	0	0	0
271	61352	Brownings	Leland Monroe	Heath	600	0	0	0	0	0	0	0	0
272	61353	Smith Chapel	Leland Monroe	Heath	500	5	0	0	0	0	0	0	0
	61350	Brownings-Smith Chapel Charge [2]			1,100	5	0	0	0	0	0	0	0
771	61402	Bethel	Mark	Murphy	0	6	1,200	9	9	1	9	0	0
772	61403	Concord	Mark	Murphy	0	1	500	8	8	1	0	0	0
	61400	Brunswick Circuit [2]			0	7	1,700	17	17	2	9	0	0
774	61451	Burgaw	Laura H.	Mitchell	942	0	0	0	0	3	24	0	0
776	61501	Camp	Richard C.	Vaughan	701	20	800	0	0	6	194	1	54
303	61551	Carlton	Linwood S.	Jones	0	0	0	0	0	0	0	0	0
777	61601	Carver's Creek	Buddy	Champion	2,356	0	0	0	0	0	0	0	15
779	61652	Chadbourn	Milford	Oxendine	529	0	0	0	0	0	0	0	0
780	61653	Evergreen	Milford	Oxendine	300	0	0	0	0	0	0	1	23
	61650	Chadbourn-Evergreen Charge [2]			829	0	0	0	0	0	0	1	23
781	61702	Bluefield	Shannon Owens	Ross	0	0	0	0	0	0	0	0	0
782	61703	Clarkton	Shannon Owens	Ross	0	0	0	0	0	0	0	0	0
	61700	Clarkton Circuit [2]			0	0	0	0	0	0	0	0	0
893	61751	Closer Walk	Terry Leigh	Buckner	0	0	0	0	0	3	10	0	10
260	61801	Cokesbury	Jeounghun (James)	Koo	3,000	17	200	0	0	0	0	0	0
822	61851	Devon Park	William Hill	Pearsall	2,017	0	0	0	0	0	0	0	0
806	61901	Dixon's Chapel	William	Negron	300	22	0	0	0	0	0	0	0
203	61951	Epworth	Dalma G.	Cribb	200	2	0	1	2	0	0	0	0
819	62001	Epworth	Richard	Wagner	0	0	0	0	0	0	0	0	0
786	62052	Fair Bluff	Neill Council	Smith	890	0	0	0	0	0	0	0	0
785	62053	Cerro Gordo	Neill Council	Smith	215	0	0	0	0	0	0	0	0
	62050	Fair Bluff-Cerro Gordo Charge [2]			1,105	0	0	0	0	0	0	0	0
277	62101	Faison	Jabe Lenwood	Largen	300	10	470	0	0	0	0	0	0
865	62151	Faith Harbor	Duke Caldwell	Lackey	4,102	15	0	0	0	4	65	0	0
820	62201	Fifth Avenue	Joseph Leroy	Peterson	1,500	11	0	0	0	0	2	0	0
206	62251	First	Robert C.	Redmond	990	23	493	0	0	0	1	2	50
309	62301	First	Russell Graham	Nanney	1,153	13	545	0	0	0	0	0	0
280	62352	Friendship	Jerry	Ezzell	0	0	0	0	0	0	0	0	0
281	62353	Unity	Jerry	Ezzell	2,700	12	500	0	0	0	0	0	2
	62350	Friendship-Unity Charge [2]			2,700	12	500	0	0	0	0	0	2

Harbor District Table I 2012 Data

34	35	36	37	38	39
Number of community ministries for outreach, justice & mercy	Number of persons impacted by community ministries for outreach, justice & mercy	Market value of church owned land, buildings, equipment and parsonage	Market value of other assets (cash, securities, other property)	Indebtedness on items 36 & 37	Other indebtedness
34	35	36	37	38	39
0	0	866,500	88,025	0	0
1	22	779,000	41,380	0	0
0	0	333,000	15,000	0	0
0	0	294,800	197,000	0	0
0	0	627,800	212,000	0	0
0	0	650,000	45,000	0	0
2	200	1,545,000	95,415	0	0
2	25	1,383,000	53,296	0	0
4	225	2,928,000	148,711	0	0
4	110	405,000	25,000	0	0
5	1,100	560,000	50,000	0	0
8	190	750,000	75,000	161,451	0
17	1,400	1,715,000	150,000	161,451	0
0	0	75,000	37,792	0	0
0	0	425,000	44,442	0	0
0	0	80,000	110,639	0	0
0	0	580,000	192,873	0	0
0	0	1,085,000	12,248	0	0
0	0	1,451,000	571	0	0
0	0	2,536,000	12,819	0	0
3	30	720,000	150,000	0	0
3	25	250,000	10,000	0	0
6	55	970,000	160,000	0	0
7	240	1,525,000	353,497	0	0
6	3,717	6,336,535	235,684	1,728,602	0
1	2	82,500	19,404	0	0
0	0	1,209,000	22,945	0	0
0	0	826,000	117,000	0	0
0	0	500,000	5,214	0	0
0	0	1,326,000	122,214	0	0
0	0	246,250	5,719	0	0
0	0	456,400	21,498	0	0
0	0	702,650	27,217	0	0
12	650	58,679	25,000	0	0
5	105	2,469,400	54,762	30,000	0
0	0	394,800	17,822	0	0
0	1,000	95,000	46,000	0	0
14	267	650,000	7,200	27,100	0
2	86	226,500	2,800	0	0
3	12	1,117,000	19,041	0	0
2	12	410,000	14,580	0	0
5	24	1,527,000	33,621	0	0
6	410	971,000	44,117	0	0
24	2,038	1,221,380	56,522	505,195	3,403
2	75	3,443,774	8,400	25,000	0
4	350	4,800,000	211,140	400,839	0
4	250	1,984,500	147,372	0	0
0	0	137,000	5,000	0	0
1	35	35,000	97,700	0	0
1	35	172,000	102,700	0	0

Harbor District Table I 2012 Data

Church Number	Location Number	Church Name	First Name	Last Name	County	GCFA Number	1 Total professing Members at Beginning of year 2012	2a Received on Profession of Christian Faith	2b Restored by Affirmation	2 Total of Professions of Faith and Restored	2c Line 1 Increase	3 Received from Other United Methodist Churches	4 Received from Other Denominations	5a Removed or Corrected by Charge Conference Action	5b Withdrawn	5 a & b Total Removed by Charge Conference action or Withdrawn
				Conference			1	2a	2b	2	2c	3	4	5a	5b	5 a & b
787	62402	Antioch	Erin Alicia	Smith	Bladen	454914	20	0	0	0	0	0	0	0	0	0
778	62403	Centenary	Erin Alicia	Smith	Sampson	455018	30	0	0	0	0	0	0	0	0	0
788	62404	Garland	Erin Alicia	Smith	Sampson	454925	11	0	0	0	0	0	0	0	0	0
	62400	Garland Charge [3]					61	0	0	0	0	0	0	0	0	0
207	62451	Grace	Alan C.	Gibson	Sampson	454721	321	0	0	0	0	0	0	0	0	0
821	62501	Grace	Scott	Dodson	New Hanover	460208	648	12	0	12	0	25	9	0	0	0
257	62551	Halls	Carrie W.	Parrish	Sampson	454058	63	1	0	1	0	0	4	0	0	0
790	62601	Hallsboro	Curtis W.	Campbell	Columbus	459665	120	3	0	3	0	1	0	0	0	0
791	62651	Hampstead	Randall Grey	Maynard	Pender	459973	580	11	3	14	0	15	0	0	0	0
849	62701	Harbor	Donald Ray	Shields	New Hanover	460334	891	23	0	23	0	20	15	0	0	0
800	62751	Herring's Chapel	Richard Paul	Russell	Pender	459858	102	0	0	0	0	0	0	0	0	0
296	62852	Kenansville	Martin Lewis	Greer	Duplin	454754	70	1	0	1	0	0	1	0	0	0
371	62853	Beulaville	Martin Lewis	Greer	Duplin	456412	54	1	0	1	0	0	0	0	0	0
	62850	Kenansville-Beulaville Charge [2]					124	2	0	2	0	0	1	0	0	0
793	62901	Lake Waccamaw	Samuel W.	Loy	Columbus	459701	296	2	0	2	0	3	4	0	0	0
305	62951	Magnolia	Jerry	Sheffield	Duplin	454732	99	4	0	4	0	0	0	0	0	0
817	63001	Mishop Springs	Willie F.	Allen	Columbus	460152	138	0	0	0	0	0	1	0	0	0
254	63051	Mt. Moriah	Andrew B.	Wood	Sampson	455612	89	8	0	8	0	0	0	0	0	0
794	63101	Ocean View	Frederick E.	Roberts	Brunswick	460287	744	4	3	7	0	7	5	0	0	0
795	63152	Bethesda	Ken	Sides	Columbus	459791	66	2	0	2	0	0	0	0	0	0
796	63153	Old Dock	Ken	Sides	Columbus	459767	131	2	0	2	0	0	3	0	0	0
798	63154	Shiloh	Ken	Sides	Columbus	459814	44	0	0	0	0	0	4	0	0	0
	63150	Old Dock Charge [3]					241	4	0	4	0	0	7	0	0	0
823	63201	Oleander	Janet Lea	Balasko	New Hanover	460298	182	3	0	3	0	4	4	0	0	0
818	63251	Peace	Alton	Marshburn	Columbus	460174	30	1	0	1	0	0	1	0	0	0
824	63301	Pine Valley	Timothy Lloyd	Reaves	New Hanover	460312	2,235	17	4	21	0	12	12	0	2	2
783	63351	Purdie	Alton	Marshburn	Bladen	459676	35	0	0	0	0	0	0	0	0	0
801	63401	Rocky Point	William E.	Braswell	Pender	459860	73	0	0	0	0	0	2	0	0	0
288	63451	Rones Chapel	Gerald Michael	Whatley	Duplin	455508	208	0	0	0	0	0	0	0	0	0
315	63501	Rose Hill	James C.	Reed	Duplin	455383	200	0	0	0	0	0	0	0	0	0
789	63551	Salem	Joyce Faircloth	Carter	Sampson	454958	19	0	0	0	0	0	0	0	0	0
297	63602	Sarecta	Deborah Harris	Sutton	Duplin	455428	62	0	0	0	0	0	0	0	0	0
298	63603	Wesley Chapel	Deborah Harris	Sutton	Duplin	455474	61	2	0	2	0	0	3	0	0	0
	63600	Sarecta-Wesley Chapel Charge [2]					123	2	0	2	0	0	3	0	0	0
804	63651	Seaside	Mary Jane	Wilson-Parsons	Brunswick	460072	921	10	7	17	0	26	14	28	4	32
804	63651	Seaside	C. Scott	Wilson-Parsons	Brunswick	460072	921	10	7	17	0	26	14	28	4	32
318	63701	Seven Springs	Lawrence T.	Smith	Wayne	455463	84	0	0	0	0	0	0	0	0	0
808	63751	Sharon	Edward Carlton	Hill	Brunswick	460037	573	11	1	12	0	6	14	0	0	0
773	63801	Shiloh	John Elbert	Bracey	Brunswick	460094	107	6	0	6	0	0	2	0	0	0
784	63851	Singletary	Teddy Lamont	Hemminger	Bladen	459698	171	4	0	4	0	0	0	0	0	0
802	63901	St. Pauls	Robert Shawn	Blackwelder	New Hanover	459426	316	2	2	4	0	6	7	0	29	29
803	63951	St. Paul	John H.	Dutton	Columbus	460026	170	1	0	1	0	3	0	0	0	0
205	64001	Trinity	William R.	Nichols	Sampson	454743	43	0	0	0	0	0	0	0	0	0
809	64051	Trinity	Joseph A.	Winston	Bladen	459563	513	9	1	10	0	13	1	0	0	0
810	64101	Trinity	Ernest	Block	Bladen	460117	46	0	0	0	0	0	0	0	0	0
811	64151	Trinity	Jeffrey L.	Roberts	Brunswick	460004	782	15	0	15	0	8	7	0	2	2
828	64201	Trinity	Michael A.	Davis	New Hanover	460243	490	8	0	8	0	1	2	0	6	6
807	64251	Village Point	Donald W.	Barclay	Brunswick	460050	83	2	0	2	0	0	0	0	0	0
323	64301	Wallace	Robert	Kretzu	Duplin	455565	229	0	0	0	0	2	4	0	0	0
324	64351	Warsaw	Gregory L.	McGarvey	Duplins	455601	201	1	0	1	0	1	0	0	0	0
775	64401	Watha	John	Fedoronko	Pender	459621	98	0	0	0	0	0	0	0	0	0
812	64451	Wesley	Charles Cooper	Smith	Columbus	460301	138	0	0	0	0	4	1	0	0	0
829	64501	Wesley Memorial	Elizabeth Hackney	Hood	New Hanover	460265	2,540	17	0	17	0	10	13	0	0	0

Harbor District Table I 2012 Data

Church Number	Location Number	Church Name	First Name	Last Name	Conference	5c	6	7	8	9. a.	9. b.	9. c.	9. d.	9. e.	9. f.	9. a.	9. h.	9. i.	9
						Line 1 Decrease	Removed by Transfer to Other United Methodist Churches	Removed by Transfer to Other Denominations	Removed by Death	Asian	African American	Hispanic	Native American	Pacific Islander	White	Multiracial	Females	Males	Total Full Members at Close of year 2012 w/Formulas
						6	7	8	A	AA	H	N	P	W	MR	9b	9b	9b	9
787	62402	Antioch	Erin Alicia	Smith		0	0	0	1	0	0	0	0	0	19	0	3	16	19
778	62403	Centenary	Erin Alicia	Smith		0	0	0	1	0	0	0	0	0	29	0	13	16	29
788	62404	Garland	Erin Alicia	Smith		0	0	0	0	0	0	0	0	0	11	0	3	8	11
	62400	Garland Charge [3]				0	0	0	2	0	0	0	0	0	59	0	19	40	59
207	62451	Grace	Alan C.	Gibson		0	4	1	5	0	0	0	0	0	311	0	129	182	311
821	62501	Grace	Scott	Dodson		0	1	0	11	0	5	0	0	0	677	0	320	362	682
257	62551	Halls	Carrie W.	Parrish		0	1	0	0	0	0	1	0	0	66	0	26	41	67
790	62601	Hallsboro	Curtis W.	Campbell		0	2	0	0	0	0	0	0	0	122	0	55	67	122
791	62651	Hampstead	Randall Grey	Maynard		0	4	0	8	0	0	0	0	0	597	0	240	357	597
849	62701	Harbor	Donald Ray	Shields		0	4	2	8	1	1	0	4	0	928	1	428	507	935
800	62751	Herring's Chapel	Richard Paul	Russell		0	2	0	4	0	0	0	0	0	96	0	40	56	96
296	62852	Kenansville	Martin Lewis	Greer		0	0	0	0	0	0	0	0	0	72	0	28	44	72
371	62853	Beulaville	Martin Lewis	Greer		0	0	0	0	0	1	0	0	0	54	0	25	30	55
	62850	Kenansville-Beulaville Charge [2]				0	0	0	0	0	1	0	0	0	126	0	53	74	127
793	62901	Lake Waccamaw	Samuel W.	Loy		0	4	0	3	0	0	0	0	0	298	0	138	160	298
305	62951	Magnolia	Jerry	Sheffield		0	0	0	1	0	2	0	0	0	100	0	48	54	102
817	63001	Mishop Springs	Willie F.	Allen		0	0	0	4	0	0	0	0	0	135	0	65	70	135
254	63051	Mt. Moriah	Andrew B.	Wood		0	0	0	0	0	0	0	0	0	97	0	47	50	97
794	63101	Ocean View	Frederick E.	Roberts		0	6	1	7	1	1	14	2	0	730	1	309	440	749
795	63152	Bethesda	Ken	Sides		0	0	0	2	0	0	0	0	0	66	0	32	34	66
796	63153	Old Dock	Ken	Sides		0	0	0	0	0	0	0	0	0	136	0	61	75	136
798	63154	Shiloh	Ken	Sides		0	0	0	0	0	0	0	0	0	48	0	18	30	48
	63150	Old Dock Charge [3]				0	0	0	2	0	0	0	0	0	250	0	111	139	250
823	63201	Oleander	Janet Lea	Balasko		0	0	0	2	0	7	0	0	0	184	0	83	108	191
818	63251	Peace	Alton	Marshburn		0	0	0	0	0	0	0	0	0	32	0	13	19	32
824	63301	Pine Valley	Timothy Lloyd	Reaves		0	17	1	10	0	0	5	1	0	2,244	0	928	1,322	2,250
783	63351	Purdie	Alton	Marshburn		6	0	0	2	0	0	0	0	0	27	0	15	12	27
801	63401	Rocky Point	William E.	Braswell		0	0	0	0	0	0	0	0	0	75	0	40	35	75
288	63451	Rones Chapel	Gerald Michael	Whatley		0	0	0	6	0	0	0	0	0	202	0	76	126	202
315	63501	Rose Hill	James C.	Reed		0	0	5	3	0	2	0	0	0	190	0	77	115	192
789	63551	Salem	Joyce Faircloth	Carter		0	0	0	0	0	0	0	0	0	19	0	7	12	19
297	63602	Sarecta	Deborah Harris	Sutton		0	0	2	0	0	0	0	0	0	60	0	20	40	60
298	63603	Wesley Chapel	Deborah Harris	Sutton		0	0	0	1	0	0	0	0	0	65	0	28	37	65
	63600	Sarecta-Wesley Chapel Charge [2]				0	0	2	1	0	0	0	0	0	125	0	48	77	125
804	63651	Seaside	Mary Jane	Wilson-Parsons		0	2	0	14	2	5	3	0	0	920	0	383	547	930
804	63651	Seaside	C. Scott	Wilson-Parsons		0	2	0	14	2	5	3	0	0	920	0	383	547	930
318	63701	Seven Springs	Lawrence T.	Smith		0	0	0	1	0	0	0	0	0	83	0	35	48	83
808	63751	Sharon	Edward Carlton	Hill		0	1	1	8	0	2	0	0	0	593	0	275	320	595
773	63801	Shiloh	John Elbert	Bracey		0	0	0	1	0	0	2	0	3	108	1	52	62	114
784	63851	Singletary	Teddy Lamont	Hemminger		0	0	0	2	0	0	0	0	0	173	0	92	81	173
802	63901	St. Pauls	Robert Shawn	Blackwelder		0	5	0	7	1	0	0	0	0	290	1	129	163	292
803	63951	St. Paul	John H.	Dutton		0	1	1	2	0	0	0	0	0	170	0	78	92	170
205	64001	Trinity	William R.	Nichols		0	0	0	0	0	0	0	0	0	40	3	23	20	43
809	64051	Trinity	Joseph A.	Winston		0	0	1	6	0	0	0	0	1	529	0	315	215	530
810	64101	Trinity	Ernest	Block		0	0	0	0	0	0	0	0	0	46	0	6	40	46
811	64151	Trinity	Jeffrey L.	Roberts		0	0	0	10	0	7	1	0	1	791	0	385	415	800
828	64201	Trinity	Michael A.	Davis		0	0	2	7	0	1	0	0	0	485	0	205	281	486
807	64251	Village Point	Donald W.	Barclay		0	8	0	0	0	0	0	0	0	77	0	31	46	77
323	64301	Wallace	Robert	Kretzu		0	0	0	3	0	0	0	0	0	232	0	103	129	232
324	64351	Warsaw	Gregory L.	McGarvey		0	0	0	3	0	0	0	0	0	198	2	114	86	200
775	64401	Watha	John	Fedoronko		0	0	0	2	0	0	0	0	0	96	0	52	44	96
812	64451	Wesley	Charles Cooper	Smith		0	0	0	0	0	0	0	0	0	143	0	72	71	143
829	64501	Wesley Memorial	Elizabeth Hackney	Hood		0	10	7	15	2	4	7	0	1	2,534	0	1,121	1,427	2,548

Harbor District Table I 2012 Data

10	11	12	13	14	15	16	17	18	19	20	21	22	23	24	25	26	27	28
Avg Attendance at Principal Weekly Worship Service	Number of Persons Baptized This Year	Total baptized members who have not become professing members	Number of Persons on Constituency Roll	Total Enrolled in Confirmation Classes This Year	Number of Children (0-11) in Christian groups and all other small groups	Number of Youth (12-18) in Christian groups and all other small groups	Number of Adults (19-30) in Christian groups and all other small groups	Number of Adults (31+ yrs) in Christian groups and all other small groups	TOTAL number of person in Christian groups and all other small groups (15 - 18)	Average Attendance in Sunday Church School	Number of persons (all ages) in covenant discipleship groups	Number of participants in Vacation Bible School	Number of ongoing CLASSES (all ages) for learning in Sunday Church School	Number of ongoing CLASSES for learning (all ages) other than Sunday Church School	Total number of Christian formation groups other than Sunday church school	Membership in United Methodist Men	Amount Paid for Projects UMM	Membership in United Methodist Women
10	11	12	13	14	15	16	17	18	19	20	21a	22	23	24	25	26	27	28
17	0	0	0	0	3	0	0	8	11	15	8	15	3	0	0	0	0	9
17	0	0	0	0	2	1	0	8	11	11	0	0	1	0	0	0	0	9
10	0	0	0	0	0	0	0	7	7	7	0	0	1	0	0	0	0	0
44	0	0	0	0	5	1	0	23	29	33	8	15	5	0	0	0	0	18
83	0	24	0	0	8	13	0	43	64	31	3	40	4	5	0	12	1,616	33
288	9	58	16	4	23	14	50	50	137	95	20	85	9	2	0	0	0	90
40	1	7	13	0	0	2	1	12	15	12	0	0	2	0	1	0	0	13
57	0	0	22	3	5	6	0	36	47	34	6	26	4	1	1	0	0	12
276	13	11	42	9	35	0	13	90	138	62	85	141	10	5	3	25	286	35
472	7	7	60	0	65	35	10	180	290	155	160	170	9	8	3	25	250	70
32	0	4	18	0	7	4	1	22	34	12	0	16	3	1	1	0	0	18
34	1	0	6	0	5	0	0	10	15	15	0	40	2	1	0	0	0	7
23	1	0	6	0	2	0	0	9	11	8	0	0	2	1	0	0	0	9
57	2	0	12	0	7	0	0	19	26	23	0	40	4	2	0	0	0	16
138	1	30	39	0	31	12	16	55	114	75	12	49	10	2	5	8	0	36
45	2	0	0	0	13	5	12	32	62	25	32	0	4	3	1	12	0	0
50	1	10	11	0	6	2	9	40	57	25	0	40	6	1	0	11	0	14
55	8	17	14	7	14	10	20	20	64	45	0	50	5	4	0	0	0	23
368	6	54	87	0	60	22	6	85	173	58	46	129	9	9	23	29	8,359	78
35	0	0	2	0	11	2	10	35	58	30	12	25	3	1	0	9	400	20
75	0	0	3	0	12	9	6	67	94	75	20	80	4	21	25	30	400	8
20	0	0	0	0	3	1	4	13	21	21	0	0	0	0	0	0	0	0
130	0	0	5	0	26	12	20	115	173	126	32	105	7	22	25	39	800	28
94	8	40	58	0	11	11	0	47	69	45	45	68	3	5	2	17	1,158	30
19	0	3	13	0	3	0	1	17	21	11	7	0	3	0	1	0	0	11
567	13	302	181	15	126	133	58	323	640	201	48	260	22	4	15	61	1,494	111
15	0	6	11	0	4	0	0	8	12	12	8	0	2	0	1	0	0	4
94	0	2	0	0	8	13	23	31	75	40	25	56	5	2	0	0	0	0
58	0	0	43	0	12	11	0	6	29	42	0	36	5	0	0	0	0	0
85	2	9	17	0	15	15	10	15	55	40	0	40	6	2	1	8	0	41
16	0	0	4	0	1	2	0	6	9	0	0	14	0	0	4	6	0	7
38	0	2	13	0	5	5	2	23	35	0	22	50	3	2	1	0	0	25
51	2	7	12	0	11	7	3	32	53	25	20	50	3	3	2	0	0	0
89	2	9	25	0	16	12	5	55	88	25	42	100	6	5	3	0	0	25
475	3	29	167	10	10	12	0	239	261	43	48	0	7	5	11	60	13,500	140
475	3	29	167	10	10	12	0	239	261	43	48	0	7	5	11	60	13,500	140
60	1	1	23	0	12	3	2	37	54	27	16	0	4	30	0	0	0	0
345	6	34	150	8	30	60	12	125	227	92	46	110	9	4	5	59	9,027	20
52	1	0	44	0	8	13	6	22	49	34	16	33	5	1	0	16	1,085	24
130	4	4	17	0	15	25	11	57	108	53	47	100	8	3	1	0	0	8
137	2	7	78	0	0	11	0	65	76	30	37	0	2	1	2	22	2,685	20
61	1	4	16	1	10	6	6	56	78	31	34	0	5	1	3	14	1,220	27
20	0	5	3	3	5	0	5	15	25	20	0	0	0	0	0	5	0	5
153	4	4	34	4	13	11	9	31	64	48	27	64	6	0	2	29	5,850	36
18	0	0	13	0	0	3	0	10	13	10	8	0	2	1	0	0	0	0
545	3	65	175	0	100	35	26	276	437	200	134	140	7	11	9	59	4,800	60
167	3	21	15	8	24	16	19	55	114	78	85	47	11	2	2	25	2,135	58
48	0	0	16	0	4	2	0	16	22	20	18	12	2	2	2	0	0	12
89	0	1	17	0	8	14	5	65	92	40	17	0	4	0	0	12	870	56
61	0	0	32	0	0	3	0	14	17	20	15	41	4	1	3	17	2,500	23
75	1	1	18	0	18	8	14	51	91	22	11	0	4	1	0	20	300	0
47	1	6	6	0	6	2	3	22	33	26	0	30	4	2	0	0	0	0
535	10	7	240	15	70	90	15	115	290	289	135	250	25	8	4	0	0	146

Harbor District Table I 2012 Data

Church Number	Location Number	Church Name	First Name	Last Name	29	29b	29c	30a	30b	31a	31b	32	33
		GCFA Numbers		Conference	Amount paid for local church and community work UMW	Membership of UMYF	Amount Paid for UMYF Projects	Number of UM Volunteer In Mission (UMVIM) teams were sent from this church last year	Number of church members participating in UMYFIM team	Number of other mission teams sent from local church	Number of person sent out on other mission teams from this church	Number of community ministries for daycare and/or education	Number of persons impacted by community ministries for daycare and education
					29a	29b	29c	30a	30b	33	34	32	33
787	62402	Antioch	Erin Alicia	Smith	0	0	0	0	0	0	0	0	0
778	62403	Centenary	Erin Alicia	Smith	0	3	0	0	0	0	0	0	0
788	62404	Garland	Erin Alicia	Smith	0	0	0	0	0	0	0	0	0
	62400	Garland Charge [3]			0	3	0	0	0	0	0	0	0
207	62451	Grace	Alan C.	Gibson	395	11	0	0	0	1	2	5	86
821	62501	Grace	Scott	Dodson	6,997	13	0	0	0	0	0	0	0
257	62551	Halls	Carrie W.	Parrish	300	2	0	0	0	0	0	0	0
790	62601	Hallsboro	Curtis W.	Campbell	800	6	0	0	0	0	0	0	0
791	62651	Hampstead	Randall Grey	Maynard	1,090	40	1,800	0	0	4	75	3	160
849	62701	Harbor	Donald Ray	Shields	1,000	35	0	0	0	2	40	2	135
800	62751	Herring's Chapel	Richard Paul	Russell	938	4	0	0	0	0	0	0	0
296	62852	Kenansville	Martin Lewis	Greer	500	0	0	0	0	0	0	0	0
371	62853	Beulaville	Martin Lewis	Greer	150	0	0	1	3	4	1	0	0
	62850	Kenansville-Beulaville Charge [2]			650	0	0	1	3	4	1	0	0
793	62901	Lake Waccamaw	Samuel W.	Loy	1,860	14	465	2	8	0	3	0	0
305	62951	Magnolia	Jerry	Sheffield	0	0	0	0	2	0	0	0	0
817	63001	Mishop Springs	Willie F.	Allen	429	0	0	0	0	0	0	0	0
254	63051	Mt. Moriah	Andrew B.	Wood	575	15	0	0	0	0	0	0	0
794	63101	Ocean View	Frederick E.	Roberts	10,665	22	243	5	5	1	1	0	0
795	63152	Bethesda	Ken	Sides	450	0	0	0	0	0	0	0	0
796	63153	Old Dock	Ken	Sides	0	15	1,935	0	0	0	15	0	0
798	63154	Shiloh	Ken	Sides	0	0	0	0	0	0	0	0	0
	63150	Old Dock Charge [3]			450	15	1,935	0	0	0	15	0	0
823	63201	Oleander	Janet Lea	Balasko	2,369	11	120	0	0	0	0	3	80
818	63251	Peace	Alton	Marshburn	0	0	0	0	0	0	0	0	0
824	63301	Pine Valley	Timothy Lloyd	Reaves	13,084	230	16,364	0	0	10	137	6	247
783	63351	Purdie	Alton	Marshburn	0	0	0	0	0	0	0	0	0
801	63401	Rocky Point	William E.	Braswell	0	0	0	0	0	0	0	2	27
288	63451	Rones Chapel	Gerald Michael	Whatley	0	11	372	0	0	0	0	0	0
315	63501	Rose Hill	James C.	Reed	0	15	0	0	0	0	0	2	65
789	63551	Salem	Joyce Faircloth	Carter	0	0	0	0	0	0	0	0	0
297	63602	Sarecta	Deborah Harris	Sutton	1,191	4	796	0	0	0	0	0	0
298	63603	Wesley Chapel	Deborah Harris	Sutton	0	3	694	0	0	0	0	0	0
	63600	Sarecta-Wesley Chapel Charge [2]			1,191	7	1,490	0	0	0	0	0	0
804	63651	Seaside	Mary Jane	Wilson-Parsons	3,925	16	0	1	14	0	0	3	65
804	63651	Seaside	C. Scott	Wilson-Parsons	3,925	16	0	1	14	0	0	3	65
318	63701	Seven Springs	Lawrence T.	Smith	0	0	0	0	0	0	0	1	2
808	63751	Sharon	Edward Carlton	Hill	1,720	60	11,134	0	0	0	0	4	75
773	63801	Shiloh	John Elbert	Bracey	1,162	10	958	0	0	0	0	0	0
784	63851	Singletary	Teddy Lamont	Hemminger	0	25	500	0	0	0	0	0	0
802	63901	St. Pauls	Robert Shawn	Blackwelder	3,080	8	0	0	0	0	0	0	0
803	63951	St. Paul	John H.	Dutton	2,700	0	0	0	3	1	7	0	0
205	64001	Trinity	William R.	Nichols	0	5	0	0	0	0	0	0	0
809	64051	Trinity	Joseph A.	Winston	2,890	11	0	0	0	2	6	0	0
810	64101	Trinity	Ernest	Block	0	0	0	0	0	0	0	0	0
811	64151	Trinity	Jeffrey L.	Roberts	4,500	35	10,800	0	2	2	37	1	40
828	64201	Trinity	Michael A.	Davis	4,550	15	0	0	0	1	4	1	25
807	64251	Village Point	Donald W.	Barclay	0	0	0	0	0	0	0	0	0
323	64301	Wallace	Robert	Kretzu	933	8	0	0	0	1	7	1	8
324	64351	Warsaw	Gregory L.	McGarvey	1,875	0	0	0	2	0	0	0	0
775	64401	Watha	John	Fedoronko	0	0	0	0	0	0	0	0	0
812	64451	Wesley	Charles Cooper	Smith	0	0	0	0	0	0	0	0	0
829	64501	Wesley Memorial	Elizabeth Hackney	Hood	0	144	41,896	0	0	48	42	16	194

Harbor District Table I 2012 Data

34	35	36	37	38	39
Number of community ministries for outreach, justice & mercy	Number of persons impacted by community ministries for outreach, justice & mercy	Market value of church owned land, buildings, equipment and parsonage	Market value of other assets (cash, securities, other property)	Indebtedness on items 36 & 37	Other indebtedness
34	35	36	37	38	39
1	26	124,000	13,794	0	0
0	0	252,000	20,550	0	0
0	0	181,000	25,535	0	0
1	26	557,000	59,879	0	0
8	250	2,353,144	39,007	49,951	0
6	425	10,295,000	340,000	1,610,000	0
0	0	485,000	23,000	0	0
1	22	1,155,500	33,789	0	0
4	600	2,854,600	162,758	95,626	0
5	265	1,886,400	434,852	281,334	0
0	0	285,000	55,000	0	0
3	66	422,000	53,500	0	0
1	200	320,000	29,500	0	0
4	266	742,000	83,000	0	0
3	1,500	2,015,000	85,000	14,000	0
3	400	801,113	3,000	0	0
0	0	77,200	20,000	0	0
1	600	945,000	15,500	60,000	0
8	253	6,182,314	144,000	1,164,600	0
0	0	385,000	35,000	0	0
0	0	804,500	10	0	0
0	0	149,000	1,500	0	0
0	0	1,338,500	36,510	0	0
10	325	1,064,733	169,063	0	0
5	35	327,500	10,622	0	0
4	2,922	8,047,487	656,179	0	0
3	20	179,000	2,728	0	0
2	42	1,515,000	50,000	0	0
2	68	837,000	468,919	0	0
2	45	1,973,704	196,566	0	0
4	25	60,000	8,751	0	0
8	100	680,000	34,128	0	0
7	50	705,000	27,156	0	0
15	150	1,385,000	61,284	0	0
11	3,336	4,703,572	159,763	1,565,131	0
11	3,336	4,703,572	159,763	1,565,131	0
1	20	1,085,000	15,000	0	0
10	133	3,548,034	159,504	833,510	0
0	0	600,000	105,000	0	0
1	124	551,000	82,210	0	0
2	5,450	130,000	200,000	0	0
3	575	615,000	203,118	0	0
0	0	350,000	22,500	0	0
5	63	4,329,000	23,000	0	0
0	0	260,000	25,000	0	0
8	300	3,163,071	810,000	1,073,403	0
6	500	5,000,000	365,660	186,000	0
3	25	850,000	57,971	234,191	0
8	500	2,013,460	182,537	21,793	0
3	245	2,600,000	61,000	0	0
12	60	300,000	50,000	0	0
8	300	837,500	6,813	0	0
7	1,500	5,771,816	662,182	1,267,895	20,888

Harbor District Table I 2012 Data

Church Number	Location Number	GCFA Numbers	Church Name	First Name	Last Name	County	GCFA Number	1 Total professing Members at Beginning of year 2012	2a Received on Profession of Christian Faith	2b Restored by Affirmation	2 Total of Professions of Faith and Restored	2c Line 1 Increase	3 Received from Other United Methodist Churches	4 Received from Other Denominations	5a Removed or Corrected by Charge Conference Action	5b Withdrawn	5 a & b Total Removed by Charge Conference action or Withdrawn
					Conference			1	2a	2b	2		3	4	5a	5b	5
814	64551	Wesleyan Chapel	Andrea Reese	Woodhouse	Pender	459927	918	15	0	15	0	11	1	127	6	133	
814	64551	Wesleyan Chapel	David William	Woodhouse	Pender	459927	918	15	0	15	0	11	1	127	6	133	
813	64601	Wesley's Chapel	Dustin T.	Sprouse	Bladen	459610	523	0	0	0	0	0	1	0	0	0	
815	64652	Westview	George William	Applewhite	Pender	459541	59	2	0	2	0	4	0	0	0	0	
792	64653	Jordan's Chapel	George William	Applewhite	Pender	459871	259	0	0	0	0	0	0	0	0	0	
	64650	Westview-Jordan's Chapel Charge [2]						318	2	0	2	0	4	0	0	0	0
816	64701	Whiteville	Paul T.	Stallsworth	Columbus	460106	618	0	0	0	0	1	0	0	0	0	
299	64752	Woodland	Linda	Grider	Duplin	455691	108	8	0	8	0	0	0	0	0	0	
372	64753	Pink Hill	Linda	Grider	Lenoir	455281	115	1	0	1	0	0	0	0	0	0	
	64750	Woodland-Pink Hill Charge [2]						223	9	0	9	0	0	0	0	0	0
830	64801	Wrightsboro	Jerry A.	Jackson	New Hanover	460276	682	6	0	6	0	6	4	0	0	0	
831	64851	Wrightsville	Robert J.	Bauman	New Hanover	460254	1,989	24	0	24	0	20	23	0	0	0	
832	64901	Zion	Willie H.	Frizzelle	Brunswick	460048	329	2	0	2	0	3	0	0	2	2	
329	64951	Zion	F. Douglas	Johnson	Wayne	455576	164	1	0	1	0	1	3	0	0	0	
	Harbor District Totals							26,858	299	27	326	0	266	223	155	57	212

Harbor District Table I 2012 Data

Church Number	Location Number	GCFA Numbers	Church Name	First Name	Last Name	5c	6	7	8	9. a.	9. b.	9. c.	9. d.	9. e.	9. f.	9. a.	9. h.	9. i.	9
					Conference	Line 1 Decrease	Removed by Transfer to Other United Methodist Churches	Removed by Transfer to Other Denominations	Removed by Death	Asian	African American	Hispanic	Native American	Pacific Islander	White	Multiracial	Females	Males	Total Full Members at Close of year 2012 w/Formulas
						6	7	8	A	AA	H	N	P	W	MR	9b	9b	9	
814	64551	Wesleyan Chapel	Andrea Reese	Woodhouse		0	6	14	9	0	0	0	0	0	783	0	357	426	783
814	64551	Wesleyan Chapel	David William	Woodhouse		0	6	14	9	0	0	0	0	0	783	0	357	426	783
813	64601	Wesley's Chapel	Dustin T. Sprouse			0	4	0	7	0	0	0	0	0	513	0	230	283	513
815	64652	Westview	George William	Applewhite		0	0	0	1	0	0	0	0	0	64	0	29	35	64
792	64653	Jordan's Chapel	George William	Applewhite		0	0	0	0	0	2	0	0	0	247	10	125	134	259
	64650	Westview-Jordan's Chapel Charge [2]				0	0	0	1	0	2	0	0	0	311	10	154	169	323
816	64701	Whiteville	Paul T.	Stallsworth		0	3	2	2	0	1	0	0	0	611	0	215	397	612
299	64752	Woodland	Linda	Grider		0	0	0	0	1	0	0	0	0	115	0	55	61	116
372	64753	Pink Hill	Linda	Grider		0	0	0	0	0	0	0	0	0	116	0	55	61	116
	64750	Woodland-Pink Hill Charge [2]				0	0	0	0	1	0	0	0	0	231	0	110	122	232
830	64801	Wrightsboro	Jerry A.	Jackson		0	5	2	4	0	9	1	0	0	674	3	247	440	687
831	64851	Wrightsville	Robert J.	Bauman		0	3	4	8	3	3	0	2	0	2,027	6	907	1,134	2,041
832	64901	Zion	Willie H.	Frizzelle		0	0	0	5	0	0	0	0	0	327	0	135	192	327
329	64951	Zion	F. Douglas	Johnson		0	0	1	1	0	0	0	0	0	167	0	77	90	167
	Harbor District Totals					6	124	53	263	13	106	50	22	9	26,768	47	11,866	15,149	27,015

Harbor District Table I 2012 Data

10	11	12	13	14	15	16	17	18	19	20	21	22	23	24	25	26	27	28
Avg Attendance at Principal Weekly Worship Service	Number of Persons Baptized This Year	Total baptized members who have not become professing members	Number of Persons on Constituency Roll	Total Enrolled in Confirmation Classes This Year	Number of Children (0-11) in Christian groups and all other small groups	Number of Youth (12-18) in Christian groups and all other small groups	Number of Adults (19-30) in Christian groups and all other small groups	Number of Adults (31+ yrs) in Christian groups and all other small groups	TOTAL number of person in Christian groups and all other small groups (15 - 18)	Average Attendance in Sunday Church School	Number of persons (all ages) in covenant discipleship groups	Number of participants in Vacation Bible School	Number of ongoing CLASSES (all ages) for learning in Sunday Church School	Number of ongoing CLASSES for learning (all ages) other than Sunday Church School	Total number of Christian formation groups other than Sunday church school	Membership in United Methodist Men	Amount Paid for Projects UMM	Membership in United Methodist Women
10	11	12	13	14	15	16	17	18	19	20	21a	22	23	24	25	26	27	28
269	7	115	491	6	54	16	23	61	154	67	92	134	9	4	3	20	603	54
269	7	115	491	6	54	16	23	61	154	67	92	134	9	4	3	20	603	54
120	1	1	55	0	36	21	5	78	140	71	107	98	9	4	0	10	0	42
36	1	1	8	0	2	1	0	16	19	14	0	0	2	0	2	0	0	0
73	0	0	0	0	9	7	7	27	50	22	13	0	3	2	0	0	0	9
109	1	1	8	0	11	8	7	43	69	36	13	0	5	2	2	0	0	9
120	1	129	14	0	15	20	4	73	112	55	30	25	6	4	1	25	4,500	88
50	8	14	16	0	5	3	2	20	30	20	20	40	3	2	2	18	0	0
50	1	12	12	0	4	2	0	25	31	25	20	0	2	2	2	15	800	15
100	9	26	28	0	9	5	2	45	61	45	40	40	5	4	4	33	800	15
214	6	39	131	2	15	20	10	41	86	66	40	76	9	6	5	15	0	30
766	27	488	198	21	162	129	14	737	1,042	239	362	261	15	10	21	115	6,550	121
87	4	2	6	2	16	8	0	35	59	45	42	56	4	2	2	22	300	12
100	1	0	20	0	8	16	8	42	74	50	8	70	8	1	1	17	500	11
10,599	231	1,843	3,267	145	1,552	1,125	645	5,115	8,437	4,091	2,440	4,174	460	248	252	1,134	78,927	2,339

Harbor District Table I 2012 Data

Church Number	Location Number	GCFA Numbers	Church Name	First Name	Last Name	29	29b	29c	30a	30b	31a	31b	32	33
					Conference	Amount paid for local church and community work UMW	Membership of UMYF	Amount Paid for UMYF Projects	Number of UM Volunteer In Mission (UMVIM) teams were sent from this church last year	Number of church members participating in UMYFIM team	Number of other mission teams sent from local church	Number of person sent out on other mission teams from this church	Number of community ministries for daycare and/or education	Number of persons impacted by community ministries for daycare and education
						29a	29b	29c	30a	30b	31a	31b	32	33
814	64551	Wesleyan Chapel	Andrea Reese	Woodhouse		13,284	16	9,157	1	11	2	15	1	85
814	64551	Wesleyan Chapel	David William	Woodhouse		13,284	16	9,157	1	11	2	15	1	85
813	64601	Wesley's Chapel	Dustin T.	Sprouse		3,674	15	1,852	0	0	2	24	1	51
815	64652	Westview	George William	Applewhite		0	0	0	0	0	0	0	0	0
792	64653	Jordan's Chapel	George William	Applewhite		0	7	0	0	0	0	0	0	0
	64650	Westview-Jordan's Chapel Charge [2]				0	7	0	0	0	0	0	0	0
816	64701	Whiteville	Paul T.	Stallsworth		1,800	12	500	0	0	2	7	1	59
299	64752	Woodland	Linda	Grider		0	3	400	0	0	0	0	2	50
372	64753	Pink Hill	Linda	Grider		3,500	0	0	0	0	0	0	1	30
	64750	Woodland-Pink Hill Charge [2]				3,500	3	400	0	0	0	0	3	80
830	64801	Wrightsboro	Jerry A.	Jackson		2,323	30	0	4	30	2	7	0	0
831	64851	Wrightsville	Robert J.	Bauman		5,441	98	1,953	0	0	3	49	1	123
832	64901	Zion	Willie H.	Frizzelle		326	12	492	0	0	0	0	2	28
329	64951	Zion	F. Douglas	Johnson		1,000	12	1,500	3	25	1	20	0	0
Harbor District Totals						135,180	1,203	111,488	35	124	111	829	66	1,840

Harbor District Table I 2012 Data

34	35	36	37	38	39
Number of community ministries for outreach, justice & mercy	Number of persons impacted by community ministries for outreach, justice & mercy	Market value of church owned land, buildings, equipment and parsonage	Market value of other assets (cash, securities, other property)	Indebtedness on items 36 & 37	Other indebtedness
34	35	36	37	38	39
8	1,000	4,657,934	588,353	0	12,546
8	1,000	4,657,934	588,353	0	12,546
3	120	249,500	61,950	0	0
5	50	664,000	36,500	0	0
0	0	1,195,000	10,500	38,000	0
5	50	1,859,000	47,000	38,000	0
2	700	3,230,000	300,000	0	0
2	70	1,308,000	11,010	0	0
1	20	2,018,000	16,823	0	0
3	90	3,326,000	27,833	0	0
7	19,000	2,400,000	58,505	1,003,000	0
12	393	9,254,160	284,630	3,060,001	0
3	28	1,000,000	90,000	0	0
0	0	350,000	70,000	0	0
343	53,702	151,244,260	10,468,161	15,436,622	36,837

Harbor District Table II 2012 Data

Church Number	Location Number	Church Name	First Name	Last Name	County	GCFA Number	40a	40b	41	42	44	45	47	49	50a
				Conference			Total amount Apportioned to the Local Church	Total amount Apportioned to the Local Church and PAID to the AC Treasurer	District Administration Funds Paid (District Work Fund)	Total General Advance	YSF	Total Conference Advance Special	Ten Dollar Club	Local Benevolences	Human Relations Day
									56	40	41	44	45	51	42 A
916	60000	Harbor District	Francis	Daniel											
805	61001	Andrews Chapel	Phillip	Norris	Brunswick	459962	16,461	16,461	1,538	12,000	0	0	0	12,545	0
255	61051	Bethabara	Dorothy L.	Rudd	Sampson	454014	5,459	5,459	700	75	0	125	0	6,980	0
256	61102	Bethany	E. Larry	Myrick	Cumberland	454036	4,964	4,964	0	25	0	45	0	525	0
204	61103	McGee	E. Larry	Myrick	Sampson	454311	4,117	0	0	0	0	0	0	0	0
	61100	Bethany-McGee Charge [2]					9,081	4,964	0	25	0	45	0	525	0
317	61151	Bethel	Wanda	Gresham	Duplin	455188	5,814	5,814	515	10	0	20	250	3,906	0
764	61202	Bethel	Karl Alan	Zorowski	Columbus	460083	10,460	10,460	1,015	0	0	0	0	0	0
765	61203	Lebanon	Karl Alan	Zorowski	Columbus	460130	10,537	10,537	1,001	0	0	205	0	0	0
	61200	Bethel-Lebanon Charge [2]					20,997	20,997	2,016	0	0	205	0	0	0
766	61252	Bethlehem	Jonathan Lee	Mills	Bladen	454652	13,261	13,261	1,092	0	0	0	0	5,200	0
767	61253	Live Oak	Jonathan Lee	Mills	Bladen	454696	8,661	8,661	913	0	0	408	0	21,443	0
768	61254	Windsor	Jonathan Lee	Mills	Bladen	453577	13,228	13,228	1,142	0	0	0	0	19,440	0
	61250	Bladen Charge [3]					35,150	35,150	3,147	0	0	408	0	46,083	0
769	61302	Bolton	Judy Cline	Billings	Columbus	459574	839	839	94	0	0	0	0	200	0
770	61303	Shiloh	Judy Cline	Billings	Columbus	459437	855	855	23	20	0	5	0	175	0
826	61304	Smith Chapel	Judy Cline	Billings	Columbus	967618	2,348	2,348	78	210	0	10	0	572	0
	61300	Bolton Charge [3]					4,042	4,042	195	230	0	15	0	947	0
271	61352	Brownings	Leland Monroe	Heath	Sampson	455532	12,873	12,873	1,152	0	0	0	100	0	0
272	61353	Smith Chapel	Leland Monroe	Heath	Wayne	455510	10,164	10,164	1,152	0	0	0	0	2,702	0
	61350	Brownings-Smith Chapel Charge [2]					23,037	23,037	2,304	0	0	0	100	2,702	0
771	61402	Bethel	Mark	Murphy	Brunswick	459392	2,729	2,729	656	0	0	0	0	3,571	0
772	61403	Concord	Mark	Murphy	Brunswick	460210	2,907	2,907	656	0	0	0	0	1,389	0
	61400	Brunswick Circuit [2]					5,636	5,636	1,312	0	0	0	0	4,960	0
774	61451	Burgaw	Laura H.	Mitchell	Pender	459404	20,059	20,059	2,150	900	0	3,063	50	6,050	0
776	61501	Camp	Richard C.	Vaughan	Brunswick	459940	61,709	61,709	4,335	1,165	0	514	270	17,987	0
303	61551	Carlton	Linwood S.	Jones	Duplin	454377	2,090	2,090	253	150	0	600	0	4,590	0
777	61601	Carver's Creek	Buddy	Champion	Bladen	459448	7,466	7,466	1,092	290	0	303	0	1,280	67
779	61652	Chadbourn	Milford	Oxendine	Columbus	459483	10,746	6,300	0	0	0	0	0	165	0
780	61653	Evergreen	Milford	Oxendine	Columbus	459494	6,678	6,679	745	0	0	0	0	56	0
	61650	Chadbourn-Evergreen Charge [2]					17,424	12,979	745	0	0	0	0	221	0
781	61702	Bluefield	Shannon Owens	Ross	Bladen	459552	1,867	1,867	351	0	0	0	0	0	0
782	61703	Clarkton	Shannon Owens	Ross	Bladen	459530	2,637	2,637	570	0	0	0	50	0	0
	61700	Clarkton Circuit [2]					4,504	4,504	921	0	0	0	50	0	0
893	61751	Closer Walk	Terry Leigh	Buckner	Brunswick	451773			2,380	0	0	405	0	4,500	0
260	61801	Cokesbury	unghun (James)	Koo	Cumberland	454366	31,171	31,171	2,899	0	0	0	0	0	0
822	61851	Devon Park	William Hill	Pearsall	New Hanover	460141	3,255	3,255	495	0	0	0	0	2,521	0
806	61901	Dixon's Chapel	William	Negron	Brunswick	460015	9,724	9,724	1,965	0	0	0	50	196	0
203	61951	Epworth	Dalma G.	Cribb	Sampson	454297	17,716	17,717	2,493	130	0	80	0	3,766	0
819	62001	Epworth	Richard	Wagner	New Hanover	460163	3,627	1,000	450	0	0	0	0	0	0
786	62052	Fair Bluff	Neill Council	Smith	Columbus	459585	13,812	13,812	1,417	0	0	0	0	0	0
785	62053	Cerro Gordo	Neill Council	Smith	Columbus	459461	6,090	6,090	708	0	0	0	0	0	0
	62050	Fair Bluff-Cerro Gordo Charge [2]					19,902	19,902	2,125	0	0	0	0	0	0
277	62101	Faison	Jabe Lenwood	Largen	Duplin	454801	15,715	15,715	1,353	98	0	111	200	9,104	0
865	62151	Faith Harbor	Duke Caldwell	Lackey	Pender	460378	47,174	47,174	2,978	220	0	2,356	350	0	0
820	62201	Fifth Avenue	Joseph Leroy	Peterson	New Hanover	460185	16,115	585	0	5	0	0	0	0	0
206	62251	First	Robert C.	Redmond	Sampson	454708	74,140	74,140	4,861	770	0	354	415	28,262	0
309	62301	First	Russell Graham	Nanney	Wayne	455166	33,750	33,750	2,684	0	0	0	50	33,420	0

Harbor District Table II 2012 Data

50b	50c	50d	50e	50f	50	51	51	51	52	53	54	55a	55b	55	56a	56b	56	57a
One Great Hour Sharing	Peace with Justice	Native American Aware	World Communion	UM Student Day	Total General Church Offerings	Clergy Pensions	Clergy Life Insurance	Total amount paid by the local church for all direct-billed clergy non-health benefits including Pension & Life Insurance	Total amount paid by the local church for all direct-billed clergy health benefits	Pastor's Base Compensation Paid	Associate Pastor's Base Compensation Paid	Housing & Utilities Allowance Paid to/for pastor	Housing & Utilities Allowance Paid to/for associate(s)	Total Housing & Utilities Allowance Paid to/for pastor & Associates	Travel Reimbursements Paid to/for pastor	Travel Reimbursements Paid to/for associate(s)	Total Travel Reimbursements Paid to/for pastor & Associates Formulas	Other Cash Allowances paid to/for pastor
42 B	42 C	42 D	42 E	42 F	42	58	68d	58 & 68d	68c	64	65	66a	66b	66	67a	67b	67	68a
0	0	0	0	0	0	5,557	0	5,557	0	38,480	0	0	0	0	0	0	0	0
100	0	0	65	0	165	0	0	0	0	7,726	0	1,920	0	1,920	5,453	0	5,453	0
0	0	0	0	0	0	0	112	112	0	9,502	0	0	0	0	2,330	0	2,330	310
0	0	0	0	0	0	0	169	169	0	10,946	0	0	0	0	2,330	0	2,330	445
0	0	0	0	0	0	0	281	281	0	20,448	0	0	0	0	4,660	0	4,660	755
0	0	0	0	0	0	1,683	0	1,683	0	12,576	0	0	0	0	5,700	0	5,700	0
0	0	0	0	0	0	4,170	113	4,283	5,508	21,661	0	1,500	0	1,500	2,387	0	2,387	500
0	0	0	0	0	0	4,441	113	4,554	5,508	21,661	0	1,500	0	1,500	2,791	0	2,791	324
0	0	0	0	0	0	8,611	226	8,837	11,016	43,322	0	3,000	0	3,000	5,178	0	5,178	824
0	0	0	0	0	0	3,511	75	3,586	3,747	18,422	6,363	1,300	0	1,300	1,665	0	1,665	0
0	0	0	0	0	0	3,160	75	3,235	2,800	14,074	5,939	1,000	0	1,000	1,667	0	1,667	0
0	0	0	0	0	0	3,041	75	3,116	2,450	19,393	6,740	1,000	0	1,000	1,667	0	1,667	0
0	0	0	0	0	0	9,712	225	9,937	8,997	51,889	19,042	3,300	0	3,300	4,999	0	4,999	0
0	0	0	0	0	0	0	0	0	0	0	0	0	0	0	600	0	600	325
0	0	0	0	0	0	232	0	232	0	0	0	0	0	0	2,400	0	2,400	425
50	0	0	0	0	50	274	0	274	0	0	0	0	0	0	2,000	0	2,000	200
50	0	0	0	0	50	506	0	506	0	0	0	0	0	0	5,000	0	5,000	950
0	0	0	0	0	0	9,007	0	9,007	5,508	22,750	0	1,100	0	1,100	5,250	0	5,250	0
0	0	0	0	0	0	9,007	0	9,007	5,508	22,750	0	1,100	0	1,100	5,250	0	5,250	0
0	0	0	0	0	0	18,014	0	18,014	11,016	45,500	0	2,200	0	2,200	10,500	0	10,500	0
0	0	0	0	0	0	2,345	0	2,345	0	0	0	0	0	0	2,783	0	2,783	0
0	0	0	0	0	0	2,345	0	2,345	0	0	0	0	0	0	2,632	0	2,632	0
0	0	0	0	0	0	4,690	0	4,690	0	0	0	0	0	0	5,415	0	5,415	0
0	0	0	0	0	0	8,833	225	9,058	11,016	45,885	0	4,500	0	4,500	5,500	0	5,500	0
0	28	217	32	0	277	8,003	225	8,228	11,016	71,136	0	6,819	0	6,819	7,064	0	7,064	3,297
0	0	0	0	0	0	0	0	0	0	6,210	0	0	0	0	1,200	0	1,200	0
85	0	0	52	76	280	0	0	0	720	20,992	0	3,595	0	3,595	3,595	0	3,595	99
0	0	123	50	0	173	3,628	135	3,763	7,610	25,878	0	1,510	0	1,510	2,400	0	2,400	200
0	0	130	200	0	330	2,419	90	2,509	4,407	17,250	0	1,160	0	1,160	1,600	0	1,600	0
0	0	253	250	0	503	6,047	225	6,272	12,017	43,128	0	2,670	0	2,670	4,000	0	4,000	200
0	0	0	0	0	0	1,254	0	1,254	0	0	0	3,282	0	3,282	2,677	0	2,677	0
0	0	0	0	0	0	2,124	0	2,124	0	0	0	2,717	0	2,717	862	0	862	0
0	0	0	0	0	0	3,378	0	3,378	0	0	0	5,999	0	5,999	3,539	0	3,539	0
0	0	0	0	0	0	9,772	225	9,997	11,016	42,459	0	3,000	0	3,000	1,200	0	1,200	0
0	0	0	0	0	0	7,872	225	8,097	11,016	47,000	0	4,863	0	4,863	4,288	0	4,288	0
0	0	0	0	0	0	0	0	0	0	0	0	0	0	0	4,000	0	4,000	0
0	0	0	0	0	0	240	360	600	0	24,000	0	14,996	0	14,996	4,000	0	4,000	5,004
50	0	0	0	0	50	8,531	225	8,756	11,016	40,319	0	4,464	0	4,464	4,000	0	4,000	0
0	0	0	0	0	0	0	0	0	0	0	0	2,000	0	2,000	2,000	0	2,000	0
0	0	0	0	0	0	5,648	150	5,798	7,334	30,223	0	3,400	0	3,400	8,666	0	8,666	350
0	0	0	0	0	0	2,909	75	2,984	3,672	15,111	0	1,700	0	1,700	4,333	0	4,333	0
0	0	0	0	0	0	8,557	225	8,782	11,006	45,334	0	5,100	0	5,100	12,999	0	12,999	350
5	37	31	0	55	128	4,451	225	4,676	7,331	26,412	0	5,211	0	5,211	6,000	0	6,000	476
0	0	0	0	0	0	11,469	225	11,694	11,016	60,844	0	3,001	0	3,001	1,712	0	1,712	1,675
0	0	0	0	0	0	0	0	0	0	1,000	0	1,500	0	1,500	0	0	0	0
0	0	0	69	0	69	16,018	225	16,243	11,241	83,211	0	4,047	0	4,047	2,921	0	2,921	0
0	0	0	0	0	0	4,353	332	4,685	8,695	43,000	0	5,337	0	5,337	3,845	0	3,845	0

Harbor District Table II 2012 Data

Church Number	Location Number	GCFA Numbers	Church Name	First Name	Last Name	57b	57	58	59	60	61	62a	62b
					Conference	Other Cash allowance paid to/for Associate	Total amount paid to pastor or associate for any other cash allowances (non-accountable)	Deacons Compensation	Diaconal Ministers Total comp	Other Staff Compensation /Expenses Paid	Current Expenses for Program (including Sunday School)	Property Insurance	Other Current Operating Expenses (not including Program line 61)
						68b	68	65b	69	70	71	72a	72b
916	60000	Harbor District	Francis	Daniel			0						
805	61001	Andrews Chapel	Phillip	Norris		0	0	0	0	0	9,788	2,502	25,678
255	61051	Bethabara	Dorothy L.	Rudd		0	0	0	0	3,350	1,602	3,191	6,952
256	61102	Bethany	E. Larry	Myrick		0	310	0	0	0	900	1,481	5,740
204	61103	McGee	E. Larry	Myrick		0	445	0	0	0	795	961	4,389
	61100	Bethany-McGee Charge [2]				0	755	0	0	0	1,695	2,442	10,129
317	61151	Bethel	Wanda Gresham	Simmons		0	0	0	0	0	2,981	1,631	10,768
764	61202	Bethel	Karl Alan	Zorowski		0	500	0	0	0	2,432	2,576	8,393
765	61203	Lebanon	Karl Alan	Zorowski		0	324	0	0	0	3,592	1,981	7,183
	61200	Bethel-Lebanon Charge [2]				0	824	0	0	0	6,024	4,557	15,576
766	61252	Bethlehem	Jonathan Lee	Mills		0	0	0	0	15,083	5,953	2,452	5,100
767	61253	Live Oak	Jonathan Lee	Mills		0	0	0	0	1,800	2,166	1,268	5,100
768	61254	Windsor	Jonathan Lee	Mills		470	470	0	0	0	5,639	2,825	7,761
	61250	Bladen Charge [3]				470	470	0	0	16,883	13,758	6,545	17,961
769	61302	Bolton	Judy Cline	Billings		0	325	0	0	0	481	644	3,744
770	61303	Shiloh	Judy Cline	Billings		0	425	0	0	0	264	1,001	2,365
826	61304	Smith Chapel	Judy Cline	Billings		0	200	0	0	3,975	1,819	3,573	7,575
	61300	Bolton Charge [3]				0	950	0	0	3,975	2,564	5,218	13,684
271	61352	Brownings	Leland Monroe	Heath		0	0	0	0	0	8,750	2,000	21,935
272	61353	Smith Chapel	Leland Monroe	Heath		0	0	0	0	0	6,700	1,900	8,100
	61350	Brownings-Smith Chapel Charge [2]				0	0	0	0	0	15,450	3,900	30,035
771	61402	Bethel	Mark	Murphy		0	0	0	0	0	5,430	2,407	16,067
772	61403	Concord	Mark	Murphy		0	0	0	0	0	4,274	1,225	12,700
	61400	Brunswick Circuit [2]				0	0	0	0	0	9,704	3,632	28,767
774	61451	Burgaw	Laura H.	Mitchell		0	0	0	0	22,885	6,782	3,800	19,672
776	61501	Camp	Richard C.	Vaughan		0	3,297	0	0	108,413	16,612	16,024	50,407
303	61551	Carlton	Linwood S.	Jones		0	0	0	0	0	623	408	3,108
777	61601	Carver's Creek	Buddy	Champion		0	99	0	0	0	1,533	3,463	8,196
779	61652	Chadbourn	Milford	Oxendine		0	200	0	0	2,100	896	3,429	7,552
780	61653	Evergreen	Milford	Oxendine		0	0	0	0	1,642	848	1,543	6,448
	61650	Chadbourn-Evergreen Charge [2]				0	200	0	0	3,742	1,744	4,972	14,000
781	61702	Bluefield	Shannon Owens	Ross		0	0	0	0	900	2,400	1,500	2,200
782	61703	Clarkton	Shannon Owens	Ross		0	0	0	0	0	700	2,586	7,500
	61700	Clarkton Circuit [2]				0	0	0	0	900	3,100	4,086	9,700
893	61751	Closer Walk	Terry Leigh	Buckner		0	0	0	0	27,173	2,900	880	51,471
260	61801	Cokesbury	unghun (James)	Koo		0	0	0	0	10,109	5,933	5,705	36,898
822	61851	Devon Park	William Hill	Pearsall		0	0	0	0	2,208	1,496	5,688	5,460
806	61901	Dixon's Chapel	William	Negron		0	5,004	0	0	0	8,000	2,770	20,813
203	61951	Epworth	Dalma G.	Cribb		0	0	0	0	2,700	2,568	4,331	13,707
819	62001	Epworth	Richard	Wagner		0	0	0	0	2,400	0	2,200	6,500
786	62052	Fair Bluff	Neill Council	Smith		0	350	0	0	0	437	1,831	8,147
785	62053	Cerro Gordo	Neill Council	Smith		0	0	0	0	0	1,062	1,288	2,776
	62050	Fair Bluff-Cerro Gordo Charge [2]				0	350	0	0	0	1,499	3,119	10,923
277	62101	Faison	Jabe Lenwood	Largen		0	476	0	0	2,795	3,578	2,949	13,354
865	62151	Faith Harbor	Duke Caldwell	Lackey		0	1,675	0	0	63,957	19,356	12,452	30,167
820	62201	Fifth Avenue	Joseph Leroy	Peterson		0	0	0	0	20,568	1,500	12,589	24,000
206	62251	First	Robert C.	Redmond		0	0	0	0	145,521	14,524	12,834	55,543
309	62301	First	Russell Graham	Nanney		0	0	0	0	32,313	3,326	7,693	52,410

Harbor District Table II 2012 Data

62	63	64	65
Total Current Operating Expenses (Lines 62a & 62b)	Principal & Interest Paid on Indebtedness, Loans, Mortgages, etc.	Paid on Buildings & Improvements (not including Funds Borrowed)	Grand Total
72	73	74	75
28,180	0	0	124,549
10,143	0	7,838	51,536
7,221	0	5,000	30,934
5,350	0	5,000	25,035
12,571	0	10,000	55,969
12,399	0	1,972	47,826
10,969	0	8,286	69,001
9,164	0	9,960	70,797
20,133	0	18,246	139,798
7,552	0	3,055	86,279
6,368	0	3,500	73,974
10,586	41,354	790	127,015
24,506	41,354	7,345	287,268
4,388	0	4,019	10,946
3,366	0	626	8,391
11,148	0	2,121	24,805
18,902	0	6,766	44,142
23,935	0	0	90,425
10,000	0	0	74,333
33,935	0	0	164,758
18,474	1,423	17,500	54,911
13,925	0	17,500	45,628
32,399	1,423	35,000	100,539
23,472	0	0	161,370
66,431	147,881	28,107	561,261
3,516	0	0	19,232
11,659	0	5,229	58,133
10,981	0	555	62,531
7,991	0	0	45,217
18,972	0	555	107,748
3,700	0	3,402	19,833
10,086	0	2,717	22,463
13,786	0	6,119	42,296
52,351	0	18,000	175,381
42,603	0	0	167,979
11,148	0	13,200	38,323
23,583	0	14,996	107,114
18,038	4,278	0	120,375
8,700	0	8,000	24,550
9,978	0	0	81,415
4,064	0	0	39,724
14,042	0	0	121,139
16,303	0	9,999	109,490
42,619	58,039	13,628	340,619
36,589	3,000	0	64,747
68,377	99,130	0	554,086
60,103	0	77,940	309,148

Harbor District Table II 2012 Data

Church Number	Location Number	Church Name	First Name	Last Name	County	GCFA Number	40a	40b	41	42	44	45	47	49	50a
				Conference			Total amount Apportioned to the Local Church	Total amount Apportioned to the Local Church and PAID to the AC Treasurer	District Administration Funds Paid (District Work Fund)	Total General Advance	YSF	Total Conference Advance Special	Ten Dollar Club	Local Benevolences	Human Relations Day
									56	40	41	44	45	51	42 A
280	62352	Friendship	Jerry	Ezzell	Duplin	454390	3,574	500	0	0	0	0	0	0	0
281	62353	Unity	Jerry	Ezzell	Duplin	454776	6,768	6,768	0	0	0	0	0	750	0
	62350	Friendship-Unity Charge [2]					10,342	7,268	0	0	0	0	0	750	0
787	62402	Antioch	Erin Alicia	Smith	Bladen	454914	3,080	3,080	246	0	0	0	0	0	0
778	62403	Centenary	Erin Alicia	Smith	Sampson	455018	2,103	2,103	246	0	0	27	0	0	0
788	62404	Garland	Erin Alicia	Smith	Sampson	454925	1,851	1,851	308	0	0	8	0	0	0
	62400	Garland Charge [3]					7,034	7,034	800	0	0	35	0	0	0
207	62451	Grace	Alan C.	Gibson	Sampson	454721	27,323	27,323	2,868	0	0	0	340	450	0
821	62501	Grace	Scott	Dodson	New Hanover	460208	74,392	74,392	4,060	15	0	20	110	4,274	0
257	62551	Halls	Carrie W.	Parrish	Sampson	454058	2,955	2,955	594	125	25	50	0	3,234	25
790	62601	Hallsboro	Curtis W.	Campbell	Columbus	459665	13,660	13,660	1,477	0	0	106	0	1,243	0
791	62651	Hampstead	Randall Grey	Maynard	Pender	459973	74,907	74,907	3,581	0	0	2,379	150	93,512	0
849	62701	Harbor	Donald Ray	Shields	New Hanover	460334	78,529	78,529	3,430	1,604	0	8,305	450	68,923	0
800	62751	Herring's Chapel	Richard Paul	Russell	Pender	459858	5,306	5,306	810	156	0	198	0	562	0
296	62852	Kenansville	Martin Lewis	Greer	Duplin	454754	6,443	6,443	0	0	0	0	0	1,375	0
371	62853	Beulaville	Martin Lewis	Greer	Duplin	456412	4,126	4,126	172	0	0	0	0	1,255	0
	62850	Kenansville-Beulaville Charge [2]					10,569	10,569	172	0	0	0	0	2,630	0
793	62901	Lake Waccamaw	Samuel W.	Loy	Columbus	459701	26,390	26,390	2,686	1,256	0	498	0	22,666	0
305	62951	Magnolia	Jerry	Sheffield	Duplin	454732	8,235	8,235	0	0	0	0	0	750	0
817	63001	Mishop Springs	Willie F.	Allen	Columbus	460152	10,484	10,484	816	140	0	35	0	0	0
254	63051	Mt. Moriah	Andrew B.	Wood	Sampson	455612	8,460	8,460	1,030	406	0	1,100	0	0	0
794	63101	Ocean View	Frederick E.	Roberts	Brunswick	460287	75,411	75,411	2,449	67	0	0	0	51,115	0
795	63152	Bethesda	Ken	Sides	Columbus	459791	4,813	4,814	356	10	0	0	20	0	0
796	63153	Old Dock	Ken	Sides	Columbus	459767	8,299	8,299	466	321	0	0	0	0	0
798	63154	Shiloh	Ken	Sides	Columbus	459814	2,124	2,124	302	0	0	0	0	0	0
	63150	Old Dock Charge [3]					15,236	15,237	1,124	331	0	0	20	0	0
823	63201	Oleander	Janet Lea	Balasko	New Hanover	460298	14,543	14,543	2,151	36	0	5	0	10,323	60
818	63251	Peace	Alton	Marshburn	Columbus	460174	911	911	147	0	0	0	0	400	0
824	63301	Pine Valley	Timothy Lloyd	Reaves	New Hanover	460312	170,470	170,470	8,312	3,615	100	1,680	935	43,826	150
783	63351	Purdie	Alton	Marshburn	Bladen	459676	2,848	2,848	90	0	0	0	0	0	0
801	63401	Rocky Point	William E.	Braswell	Pender	459860	9,530	9,530	874	64	0	151	0	554	0
288	63451	Rones Chapel	Gerald Michael	Whatley	Duplin	455508	16,210	15,916	1,377	0	0	0	0	2,446	0
315	63501	Rose Hill	James C.	Reed	Duplin	455383	21,706	21,706	1,776	7	0	0	50	2,452	0
789	63551	Salem	Joyce Faircloth	Carter	Sampson	454958	1,078	1,078	270	20	0	0	0	425	0
297	63602	Sarecta	Deborah Harris	Sutton	Duplin	455428	6,975	6,975	723	917	0	504	50	3,663	0
298	63603	Wesley Chapel	Deborah Harris	Sutton	Duplin	455474	6,320	6,320	1,442	600	0	350	0	13,029	0
	63600	Sarecta-Wesley Chapel Charge [2]					13,295	13,295	2,165	1,517	0	854	50	16,692	0
804	63651	Seaside	Mary Jane	Wilson-Parsons	Brunswick	460072	100,963	100,963	5,525	3,654	0	1,037	200	124,401	53
804	63651	Seaside	C. Scott	Wilson-Parsons	Brunswick	460072	100,963	100,963	5,525	3,654	0	1,037	200	124,401	53
318	63701	Seven Springs	Lawrence T.	Smith	Wayne	455463	8,451	8,451	0	30	0	0	100	2,160	0
808	63751	Sharon	Edward Carlton	Hill	Brunswick	460037	40,455	21,486	2,608	230	352	53	0	30,049	5
773	63801	Shiloh	John Elbert	Bracey	Brunswick	460094	1,485	1,485	540	0	0	0	0	1,485	0
784	63851	Singletary	Teddy Lamont	Hemminger	Bladen	459698	17,433	17,433	2,058	0	0	0	0	350	0
802	63901	St. Pauls	Robert Shawn	Blackwelder	New Hanover	459426	28,584	28,584	2,805	0	0	188	50	8,600	5
803	63951	St. Paul	John H.	Dutton	Columbus	460026	22,330	22,330	2,422	0	0	210	50	5,218	0
205	64001	Trinity	William R.	Nichols	Sampson	454743	3,860	3,860	437	0	0	25	0	163	0
809	64051	Trinity	Joseph A.	Winston	Bladen	459563	43,410	43,410	3,046	26	0	354	110	10,700	0
810	64101	Trinity	Ernest	Block	Bladen	460117	3,204	3,204	356	75	0	50	0	0	0
811	64151	Trinity	Jeffrey L.	Roberts	Brunswick	460004	78,605	78,605	4,584	16,034	0	1,100	250	35,065	0
828	64201	Trinity	Michael A.	Davis	New Hanover	460243	78,636	42,947	2,835	40	0	120	455	2,692	0
807	64251	Village Point	Donald W.	Barclay	Brunswick	460050	7,998	7,998	1,113	0	0	0	0	5,144	0
323	64301	Wallace	Robert	Kretzu	Duplin	455565	27,793	27,793	0	15	0	165	150	3,954	0
324	64351	Warsaw	Gregory L.	McGarvey	Duplins	455601	22,430	22,430	2,276	223	0	0	30	6,750	0
775	64401	Watha	John	Fedoronko	Pender	459621	4,881	4,881	316	0	0	216	0	1,187	0

Harbor District Table II 2012 Data

50b	50c	50d	50e	50f	50	51	51	51	52	53	54	55a	55b	55	56a	56b	56	57a
One Great Hour Sharing	Peace with Justice	Native American Aware	World Communion	UM Student Day	Total General Church Offerings	Clergy Pensions	Clergy Life Insurance	Total amount paid by the local church for all direct-billed clergy non-health benefits including Pension & Life Insurance	Total amount paid by the local church for all direct-billed clergy health benefits	Pastor's Base Compensation Paid	Associate Pastor's Base Compensation Paid	Housing & Utilities Allowance Paid to/for pastor	Housing & Utilities Allowance Paid to/for associate(s)	Total Housing & Utilities Allowance Paid to/for pastor & Associates	Travel Reimbursements Paid to/for pastor	Travel Reimbursements Paid to/for associate(s)	Total Travel Reimbursements Paid to/for pastor & Associates Formulas	Other Cash Allowances paid to/for pastor
42 B	42 C	42 D	42 E	42 F	42	58	68d	58 & 68d	68c	64	65	66a	66b	66	67a	67b	67	68a
0	0	0	0	0	0	0	0	0	0	6,461	0	3,600	0	3,600	2,177	0	2,177	0
0	0	0	0	0	0	2,412	0	2,412	0	18,000	0	3,600	0	3,600	4,000	0	4,000	0
0	0	0	0	0	0	2,412	0	2,412	0	24,461	0	7,200	0	7,200	6,177	0	6,177	0
0	0	0	0	0	0	1,100	0	1,100	0	8,230	0	0	0	0	0	0	0	0
0	0	0	0	0	0	0	0	0	0	7,222	0	0	0	0	0	0	0	2,300
0	0	0	0	0	0	0	0	0	0	4,505	0	0	0	0	0	0	0	0
0	0	0	0	0	0	1,100	0	1,100	0	19,957	0	0	0	0	0	0	0	2,300
0	0	0	0	0	0	10,046	225	10,271	11,017	52,188	0	3,976	0	3,976	3,054	0	3,054	90
0	0	0	0	0	0	14,514	225	14,739	11,017	65,600	14,208	10,000	0	10,000	8,900	0	8,900	0
25	25	25	25	25	150	0	0	0	0	2,000	0	0	0	0	3,600	0	3,600	0
0	0	0	0	0	0	4,392	0	4,392	0	30,417	0	2,499	0	2,499	3,755	0	3,755	0
880	0	0	0	0	880	14,707	225	14,932	11,016	76,335	0	3,308	0	3,308	6,500	15,500	22,000	0
0	0	0	0	0	0	14,088	225	14,313	11,016	68,788	0	6,696	0	6,696	1,149	0	1,149	181
25	0	0	0	0	25	0	0	0	0	10,800	0	5,400	0	5,400	5,400	0	5,400	1,301
0	0	0	0	0	0	0	0	0	3,372	4,150	0	0	0	0	1,250	0	1,250	0
0	0	0	0	0	0	0	0	0	3,372	4,150	0	0	0	0	1,250	0	1,250	0
0	0	0	0	0	0	0	0	0	0	6,744	8,300	0	0	0	2,500	0	2,500	0
0	0	0	0	0	0	9,600	310	9,910	11,016	57,314	0	3,350	0	3,350	6,000	0	6,000	343
0	0	0	0	0	0	2,412	0	2,412	0	18,000	0	0	0	0	5,150	0	5,150	0
0	0	0	0	0	0	3,158	0	3,158	16,545	12,675	0	0	0	0	4,000	0	4,000	0
0	0	0	0	0	0	3,066	225	3,291	0	19,882	0	3,000	0	3,000	2,400	0	2,400	0
42	42	42	87	52	265	11,551	225	11,776	11,026	52,550	0	2,945	0	2,945	5,928	0	5,928	0
0	0	0	0	0	0	0	0	0	0	8,035	0	667	0	667	800	0	800	1,450
0	0	0	0	0	0	0	0	0	0	10,549	0	850	0	850	1,050	0	1,050	1,145
0	0	0	0	0	0	0	0	0	0	7,678	0	483	0	483	580	0	580	0
0	0	0	0	0	0	0	0	0	0	26,262	0	2,000	0	2,000	2,430	0	2,430	2,595
18	0	25	0	25	128	7,839	173	8,012	10,098	42,837	0	0	0	0	3,300	0	3,300	0
0	0	0	0	0	0	0	0	0	0	0	0	0	0	0	3,000	0	3,000	0
678	0	214	0	0	1,042	26,109	3,045	29,154	21,587	91,127	46,350	5,224	5,224	10,448	4,693	1,873	6,566	587
0	0	0	0	0	0	0	0	0	0	0	0	1,500	0	1,500	1,500	0	1,500	0
60	70	74	0	0	204	0	0	0	0	23,284	0	0	0	0	0	0	0	0
0	0	0	0	0	0	0	0	0	0	20,160	0	3,241	0	3,241	1,760	0	1,760	40
0	0	0	0	0	0	10,761	225	10,986	11,016	40,319	0	3,951	0	3,951	4,804	0	4,804	500
0	0	0	0	0	0	0	0	0	0	0	0	0	0	0	0	0	0	1,600
0	0	0	0	0	0	2,561	113	2,674	0	12,943	0	1,100	0	1,100	1,000	0	1,000	600
0	0	0	0	0	0	2,561	112	2,673	0	12,943	0	1,100	0	1,100	1,000	0	1,000	600
0	0	0	0	0	0	5,122	225	5,347	0	25,886	0	2,200	0	2,200	2,000	0	2,000	1,200
353	140	270	167	100	1,083	22,687	434	23,121	15,586	121,026	0	7,200	0	7,200	5,429	0	5,429	1,115
353	140	270	167	100	1,083	22,687	434	23,121	15,586	121,026	0	7,200	0	7,200	5,429	0	5,429	1,115
0	0	0	0	0	0	0	0	0	4,797	24,000	0	0	0	0	357	0	357	0
0	0	0	0	0	5	12,004	225	12,229	11,016	55,647	0	4,095	0	4,095	7,570	0	7,570	1,240
0	0	0	0	0	0	0	0	0	0	0	0	0	0	0	0	0	0	0
0	0	0	0	0	0	8,660	225	8,885	11,016	43,906	0	2,498	0	2,498	1,495	0	1,495	580
1,055	5	8	0	5	1,078	6,231	225	6,456	8,313	54,348	0	4,021	0	4,021	1,983	0	1,983	438
0	0	0	0	0	0	9,947	225	10,172	11,016	51,630	0	2,400	0	2,400	4,000	0	4,000	0
0	0	0	0	0	0	1,300	0	1,300	0	9,700	0	0	0	0	0	0	0	0
368	0	0	0	0	368	12,506	167	12,673	11,016	64,971	0	6,000	0	6,000	5,800	0	5,800	1,200
0	0	0	0	0	0	0	0	0	0	9,500	0	0	0	0	0	0	0	0
0	0	0	0	0	0	19,526	0	19,526	17,654	72,309	31,739	5,973	0	5,973	5,000	1,000	6,000	763
0	0	0	0	0	0	11,644	225	11,869	11,016	58,487	0	3,346	0	3,346	4,742	0	4,742	2,000
0	0	0	0	0	0	0	2,034	2,034	0	5,400	0	2,400	0	2,400	4,000	0	4,000	0
0	0	0	0	0	0	8,314	225	8,539	11,016	43,191	0	3,430	0	3,430	3,587	0	3,587	135
140	60	0	0	0	200	7,095	225	7,320	9,532	40,036	0	4,712	0	4,712	3,268	0	3,268	275
90	0	0	0	0	90	1,128	0	1,128	4,500	2,119	0	6,356	0	6,356	2,845	0	2,845	464

Harbor District Table II 2012 Data

Church Number	Location Number	GCFA Numbers	Church Name	First Name	Last Name	57b	57	58	59	60	61	62a	62b
						Other Cash allowance paid to/for Associate	Total amount paid to pastor or associate for any other cash allowances (non accountable)	Deacons Compensation	Diaconal Ministers Total comp	Other Staff Compensation /Expenses Paid	Current Expenses for Program (including Sunday School)	Property Insurance	Other Current Operating Expenses (not including Program line 61)
					Conference	68b	68	65b	69	70	71	72a	72b
280	62352	Friendship	Jerry	Ezzell		0	0	0	0	0	298	570	6,242
281	62353	Unity	Jerry	Ezzell		0	0	0	0	0	2,432	1,650	16,891
		62350 Friendship-Unity Charge [2]				0	0	0	0	0	2,730	2,220	23,133
787	62402	Antioch	Erin Alicia	Smith		0	0	0	0	0	1,328	1,993	6,269
778	62403	Centenary	Erin Alicia	Smith		0	2,300	0	0	0	0	856	7,500
788	62404	Garland	Erin Alicia	Smith		0	0	0	0	0	0	2,055	3,674
		62400 Garland Charge [3]				0	2,300	0	0	0	1,328	4,904	17,443
207	62451	Grace	Alan C.	Gibson		0	90	0	0	13,075	2,134	6,777	15,641
821	62501	Grace	Scott	Dodson		0	0	0	0	162,921	25,630	29,518	96,921
257	62551	Halls	Carrie W.	Parrish		0	0	0	0	0	2,535	2,136	5,429
790	62601	Hallsboro	Curtis W.	Campbell		0	0	0	0	0	2,244	2,730	11,281
791	62651	Hampstead	Randall Grey	Maynard		0	0	0	0	96,182	7,814	11,429	54,593
849	62701	Harbor	Donald Ray	Shields		0	181	0	0	179,999	26,285	10,906	87,739
800	62751	Herring's Chapel	Richard Paul	Russell		0	1,301	0	0	0	763	1,506	4,457
296	62852	Kenansville	Martin Lewis	Greer		0	0	0	0	5,572	2,270	2,257	14,450
371	62853	Beulaville	Martin Lewis	Greer		0	0	0	0	1,840	880	1,090	8,600
		62850 Kenansville-Beulaville Charge [2]				0	0	0	0	7,412	3,150	3,347	23,050
793	62901	Lake Waccamaw	Samuel W.	Loy		0	343	0	0	0	10,499	4,174	20,607
305	62951	Magnolia	Jerry	Sheffield		0	0	0	0	0	2,074	3,144	13,859
817	63001	Mishop Springs	Willie F.	Allen		0	0	0	0	0	2,963	2,985	15,872
254	63051	Mt. Moriah	Andrew B.	Wood		0	0	0	0	0	4,000	2,600	10,750
794	63101	Ocean View	Frederick E.	Roberts		0	0	0	0	126,129	19,300	22,404	62,268
795	63152	Bethesda	Ken	Sides		0	1,450	0	0	0	2,800	991	23,103
796	63153	Old Dock	Ken	Sides		0	1,145	0	0	2,700	8,576	1,651	20,268
798	63154	Shiloh	Ken	Sides		0	0	0	0	0	528	427	3,414
		63150 Old Dock Charge [3]				0	2,595	0	0	2,700	11,904	3,069	46,785
823	63201	Oleander	Janet Lea	Balasko		0	0	0	0	7,903	5,058	3,571	7,505
818	63251	Peace	Alton	Marshburn		0	0	0	0	0	4,700	562	3,000
824	63301	Pine Valley	Timothy Lloyd	Reaves		1,613	2,200	35,519	0	286,171	47,883	35,396	103,703
783	63351	Purdie	Alton	Marshburn		0	0	0	0	0	675	773	12,025
801	63401	Rocky Point	William E.	Braswell		0	0	0	0	6,000	3,020	2,970	14,382
288	63451	Rones Chapel	Gerald Michael	Whatley		0	40	0	0	8,815	6,183	1,485	15,962
315	63501	Rose Hill	James C.	Reed		0	500	0	0	7,280	2,906	7,967	28,893
789	63551	Salem	Joyce Faircloth	Carter		0	1,600	0	0	0	578	2,448	3,491
297	63602	Sarecta	Deborah Harris	Sutton		0	600	0	0	747	2,081	1,729	33,490
298	63603	Wesley Chapel	Deborah Harris	Sutton		0	600	0	0	743	1,642	1,271	13,627
		63600 Sarecta-Wesley Chapel Charge [2]				0	1,200	0	0	1,490	3,723	3,000	47,117
804	63651	Seaside	Mary Jane	Wilson-Parsons		0	1,115	0	0	175,079	27,125	9,218	96,031
804	63651	Seaside	C. Scott	Wilson-Parsons		0	1,115	0	0	175,079	27,125	9,218	96,031
318	63701	Seven Springs	Lawrence T.	Smith		0	0	0	0	0	1,113	4,172	11,255
808	63751	Sharon	Edward Carlton	Hill		0	1,240	0	0	79,720	18,185	8,122	57,776
773	63801	Shiloh	John Elbert	Bracey		0	0	0	0	0	7,003	1,199	8,720
784	63851	Singletary	Teddy Lamont	Hemminger		0	580	0	0	6,085	3,592	3,079	14,113
802	63901	St. Pauls	Robert Shawn	Blackwelder		0	438	0	0	25,211	8,793	17,199	36,878
803	63951	St. Paul	John H.	Dutton		0	0	0	0	19,516	3,242	5,540	16,823
205	64001	Trinity	William R.	Nichols		0	0	0	0	0	1,764	1,240	2,239
809	64051	Trinity	Joseph A.	Winston		0	1,200	0	0	27,000	11,300	13,000	42,700
810	64101	Trinity	Ernest	Block		0	0	0	0	0	4,321	813	3,000
811	64151	Trinity	Jeffrey L.	Roberts		512	1,275	0	0	184,016	68,661	18,912	109,045
828	64201	Trinity	Michael A.	Davis		0	2,000	0	0	112,948	8,670	19,933	103,465
807	64251	Village Point	Donald W.	Barclay		0	0	0	0	8,770	3,535	4,097	11,453
323	64301	Wallace	Robert	Kretzu		0	135	0	0	24,211	12,428	5,483	39,762
324	64351	Warsaw	Gregory L.	McGarvey		0	275	0	0	18,825	2,291	5,109	17,485
775	64401	Watha	John	Fedoronko		0	464	0	0	0	7,272	2,967	19,205

Harbor District Table II 2012 Data

62	63	64	65
Total Current Operating Expenses (Lines 62a & 62b)	Principal & Interest Paid on Indebtedness, Loans, Mortgages, etc.	Paid on Buildings & Improvements (not including Funds Borrowed)	Grand Total
72	73	74	75
6,812	0	0	19,848
18,541	0	0	56,503
25,353	0	0	76,351
8,262	0	9,489	31,735
8,356	0	2,866	23,120
5,729	0	0	12,401
22,347	0	12,355	67,256
22,418	22,647	0	171,851
126,439	109,800	0	632,125
7,565	0	22,733	45,566
14,011	0	28,036	101,840
66,022	12,811	27,326	513,155
98,645	73,573	16,000	657,886
5,963	0	0	36,684
16,707	0	6,463	47,602
9,690	0	14,450	41,185
26,397	0	20,913	88,787
24,781	33,108	6,000	215,817
17,003	0	0	53,624
18,857	0	0	69,673
13,350	18,540	2,000	77,459
84,672	128,930	17,431	589,994
24,094	0	0	43,046
21,919	0	0	55,875
3,841	0	325	15,861
49,854	0	325	114,782
11,076	0	12,367	127,837
3,562	0	3,920	16,640
139,099	0	68,778	1,014,862
12,798	0	0	19,411
17,352	28,000	0	89,033
17,447	0	0	77,385
36,860	0	0	144,613
5,939	0	12,883	22,793
35,219	0	3,600	72,795
14,898	0	3,600	60,940
50,117	0	7,200	133,735
105,249	124,276	58,711	900,780
105,249	124,276	58,711	900,780
15,427	0	3,993	60,428
65,898	162,266	6,173	478,822
9,919	0	26,507	46,939
17,192	0	0	115,090
54,077	0	13,850	218,795
22,363	0	3,994	158,563
3,479	0	0	20,728
55,700	8,000	36,000	297,674
3,813	0	0	21,319
127,957	215,342	33,170	919,260
123,398	23,981	11,062	420,608
15,550	26,561	17,800	100,305
45,245	6,958	14,911	205,728
22,594	0	53,100	193,862
22,172	0	10,856	64,402

Harbor District Table II 2012 Data

Church Number	Location Number	Church Name	First Name	Last Name	County	GCFA Number	40a	40b	41	42	44	45	47	49	50a
		GCFA Numbers					Total amount Apportioned to the Local Church	Total amount Apportioned to the Local Church and PAID to the AC Treasurer	District Administration Funds Paid (District Work Fund)	Total General Advance	YSF	Total Conference Advance Special	Ten Dollar Club	Local Benevolences	Human Relations Day
			Conference						56	40	41	44	45	51	42 A
812	64451	Wesley	Charles Cooper	Smith	Columbus	460301	16,981	4,972	668	10	0	0	0	170	0
829	64501	Wesley Memorial	zabeth Hackney	Hood	New Hanover	460265	148,570	148,570	6,986	4,189	1,000	2,803	730	190,414	30
814	64551	Wesleyan Chapel	Andrea Reese	Woodhouse	Pender	459927	97,050	97,050	5,745	50	0	414	1,180	41,904	0
814	64551	Wesleyan Chapel	David William	Woodhouse	Pender	459927	97,050	97,050	5,745	50	0	414	1,180	41,904	0
813	64601	Wesley's Chapel	Dustin T.	Sprouse	Bladen	459610	36,924	36,925	2,156	5	0	120	0	14,395	0
815	64652	Westview	George William	Applewhite	Pender	459541	5,168	5,168	794	0	0	1,550	350	5,696	0
792	64653	Jordan's Chapel	George William	Applewhite	Pender	459871	6,640	6,640	610	0	0	0	0	2,291	0
	64650	Westview-Jordan's Chapel Charge [2]					11,808	11,808	1,404	0	0	1,550	350	7,987	0
816	64701	Whiteville	Paul T.	Stallsworth	Columbus	460106	52,134	52,140	2,244	0	0	125	270	17,457	0
299	64752	Woodland	Linda	Grider	Duplin	455691	10,785	10,785	0	100	0	150	50	4,212	0
372	64753	Pink Hill	Linda	Grider	Lenoir	455281	10,378	10,378	0	30	0	20	100	5,215	0
	64750	Woodland-Pink Hill Charge [2]					21,163	21,163	0	130	0	170	150	9,427	0
830	64801	Wrightsboro	Jerry A.	Jackson	New Hanover	460276	68,649	61,128	2,724	1,682	0	40	170	5,798	0
831	64851	Wrightsville	Robert J.	Bauman	New Hanover	460254	170,630	170,630	7,669	8,058	0	6,071	50	49,903	0
832	64901	Zion	Willie H.	Frizzelle	Brunswick	460048	20,862	20,862	1,999	0	0	0	50	6,200	0
329	64951	Zion	F. Douglas	Johnson	Wayne	455576	14,980	14,980	0	0	0	0	0	52,441	0
Harbor District Totals							2,361,310	2,257,043	151,481	59,877	1,477	38,831	8,235	1,151,786	395

Harbor District Table II 2012 Data

50b	50c	50d	50e	50f	50	51	51	51	52	53	54	55a	55b	55	56a	56b	56	57a
One Great Hour Sharing	Peace with Justice	Native American Aware	World Communion	UM Student Day	Total General Church Offerings	Clergy Pensions	Clergy Life Insurance	Total amount paid by the local church for all direct-billed clergy non-health benefits including Pension & Life Insurance	Total amount paid by the local church for all direct-billed clergy health benefits	Pastor's Base Compensation Paid	Associate Pastor's Base Compensation Paid	Housing & Utilities Allowance Paid to/for pastor	Housing & Utilities Allowance Paid to/for associate(s)	Total Housing & Utilities Allowance Paid to/for pastor & Associates	Travel Reimbursements Paid to/for pastor	Travel Reimbursements Paid to/for associate(s)	Total Travel Reimbursements Paid to/for pastor & Associates Formulas	Other Cash Allowances paid to/for pastor
42 B	42 C	42 D	42 E	42 F	42	58	68d	58 & 68d	68c	64	65	66a	66b	66	67a	67b	67	68a
0	0	0	0	0	0	8,224	183	8,407	9,581	42,721	0	2,304	0	2,304	3,840	0	3,840	0
276	7	0	160	133	606	28,366	450	28,816	22,032	93,178	47,323	6,997	2,498	9,495	2,123	2,822	4,945	0
505	0	25	90	0	620	23,601	399	24,000	11,016	122,550	0	2,952	0	2,952	7,131	0	7,131	331
505	0	25	90	0	620	23,601	399	24,000	11,016	122,550	0	2,952	0	2,952	7,131	0	7,131	331
300	0	0	0	0	300	8,855	225	9,080	11,016	46,000	0	4,528	0	4,528	7,243	0	7,243	1,500
0	0	0	0	0	0	0	0	0	0	5,634	0	0	0	0	4,850	0	4,850	0
0	0	0	0	0	0	1,271	0	1,271	0	420	0	3,442	0	3,442	2,290	247	2,537	1,547
0	0	0	0	0	0	1,271	0	1,271	0	6,054	0	3,442	0	3,442	7,140	247	7,387	1,547
0	0	0	0	0	0	10,713	225	10,938	11,016	51,765	0	4,139	0	4,139	3,582	0	3,582	0
0	0	0	0	0	0	4,141	112	4,253	5,508	19,364	0	0	0	0	4,200	0	4,200	450
0	0	0	0	0	0	4,141	0	4,141	5,508	19,364	0	0	0	0	4,200	0	4,200	450
0	0	0	0	0	0	8,282	112	8,394	11,016	38,728	0	0	0	0	8,400	0	8,400	900
0	0	0	282	0	282	11,186	225	11,411	11,185	60,335	0	3,736	0	3,736	2,716	0	2,716	0
0	0	0	0	0	0	31,430	400	31,830	22,032	98,439	55,141	6,632	3,874	10,506	4,600	3,500	8,100	0
0	0	0	0	0	0	9,310	225	9,535	11,016	42,650	0	5,610	0	5,610	4,200	0	4,200	0
0	0	0	0	0	0	0	225	225	0	20,160	0	0	0	0	4,000	0	4,000	0
5,105	414	1,184	1,279	471	8,848	549,454	15,881	565,335	526,621	2,888,863	213,803	246,783	11,596	258,379	311,819	24,942	336,761	36,855

Harbor District Table II 2012 Data

Church Number	Location Number	Church Name	First Name	Last Name	57b Other Cash allowance paid to/for Associate	57 Total amount paid to pastor or associate for any other cash allowances (non accountable)	58 Deacons Compensation	59 Diaconal Ministers Total comp	60 Other Staff Compensation /Expenses Paid	61 Current Expenses for Program (including Sunday School)	62a Property Insurance	62b Other Current Operating Expenses (not including Program line 61)
				Conference	68b	68	65b	69	70	71	72a	72b
812	64451	Wesley	Charles Cooper	Smith	0	0	0	0	0	3,111	2,512	6,593
829	64501	Wesley Memorial	Elizabeth Hackney	Hood	2,178	2,178	0	0	233,372	61,192	61,174	87,831
814	64551	Wesleyan Chapel	Andrea Reese	Woodhouse	0	331	0	0	106,250	7,942	29,241	55,772
814	64551	Wesleyan Chapel	David William	Woodhouse	0	331	0	0	106,250	7,942	29,241	55,772
813	64601	Wesley's Chapel	Dustin T.	Sprouse	0	1,500	0	0	61,700	3,062	6,196	28,599
815	64652	Westview	George William	Applewhite	0	0	0	0	3,640	3,603	2,717	12,596
792	64653	Jordan's Chapel	George William	Applewhite	0	1,547	0	0	0	2,685	3,454	13,949
	64650	Westview-Jordan's Chapel Charge [2]			0	1,547	0	0	3,640	6,288	6,171	26,545
816	64701	Whiteville	Paul T.	Stallsworth	0	0	0	0	87,962	8,681	10,244	50,462
299	64752	Woodland	Linda	Grider	0	450	0	0	0	2,215	3,415	11,944
372	64753	Pink Hill	Linda	Grider	0	450	0	0	0	1,536	3,707	9,118
	64750	Woodland-Pink Hill Charge [2]			0	900	0	0	0	3,751	7,122	21,062
830	64801	Wrightsboro	Jerry A.	Jackson	0	0	0	0	114,604	26,574	8,469	69,945
831	64851	Wrightsville	Robert J.	Bauman	0	0	0	0	420,611	66,345	70,799	125,041
832	64901	Zion	Willie H.	Frizzelle	0	0	0	0	0	6,340	3,836	26,467
329	64951	Zion	F. Douglas	Johnson	0	0	0	0	0	3,289	1,705	5,378
	Harbor District Totals				4,773	41,628	35,519	0	3,085,489	744,589	639,154	2,425,430

Harbor District Table II 2012 Data

62	63	64	65
Total Current Operating Expenses (Lines 62a & 62b)	Principal & Interest Paid on Indebtedness, Loans, Mortgages, etc.	Paid on Buildings & Improvements (not including Funds Borrowed)	Grand Total
72	73	74	75
9,105	0	621	85,510
149,005	90,267	107,795	1,204,896
85,013	0	16,428	530,576
85,013	0	16,428	530,576
34,795	0	21,878	254,703
15,313	0	10,000	56,598
17,403	28,018	10,318	77,182
32,716	28,018	20,318	133,780
60,706	0	14,745	325,770
15,359	0	0	66,646
12,825	0	0	63,767
28,184	0	0	130,413
78,414	103,266	59,400	543,465
195,840	51,111	13,200	1,215,536
30,303	0	0	138,765
7,083	0	7,040	109,218
3,064,584	1,622,560	1,092,759	18,154,468

Harbor District Table III 2012 Data

Church Number	Location Number	GCFA Numbers	Church Name	First Name	Last Name	County	GCFA Number	66 Number of Pledges & Identified Givers for 2012	67a Received thru Pledges	67b Received from non-pledging, yet identified givers	67c Received from Unidentified Givers	67d Received from Int. & Div.	67e Received from sale of Church Assets	67f Received from building use fees, contributions and rentals	67g Received thru fundraisers
					Conference			1	1a	1b	1c	1d	1e	1f	1g
916	60000	Harbor District		Francis	Daniel										
805	61001	Andrews Chapel		Phillip	Norris	Brunswick	459962	75	0	141,984	10,547	35	0	0	672
255	61051	Bethabara		Dorothy L.	Rudd	Sampson	454014	34	0	38,089	7,423	0	0	0	3,763
256	61102	Bethany		E. Larry	Myrick	Cumberland	454036	15	0	32,414	1,346	0	0	0	0
204	61103	McGee		E. Larry	Myrick	Sampson	454311	10	0	11,900	833	0	0	0	0
	61100	Bethany-McGee Charge [2]						25	0	44,314	2,179	0	0	0	0
317	61151	Bethel		Wanda	Gresham	Simmons	Duplin	455188	31	0	63,895	3,248	24	0	4,366
764	61202	Bethel		Karl Alan	Zorowski	Columbus	460083	44	0	64,789	2,067	1,864	0	300	2,280
765	61203	Lebanon		Karl Alan	Zorowski	Columbus	460130	19	0	52,197	9,385	126	0	1,775	7,419
	61200	Bethel-Lebanon Charge [2]						63	0	116,986	11,452	1,990	0	2,075	9,699
766	61252	Bethlehem		Jonathan Lee	Mills	Bladen	454652	49	0	94,800	5,366	0	0	0	5,200
767	61253	Live Oak		Jonathan Lee	Mills	Bladen	454696	24	0	39,509	2,500	0	0	0	4,500
768	61254	Windsor		Jonathan Lee	Mills	Bladen	453577	103	0	189,300	9,565	117	0	0	0
	61250	Bladen Charge [3]						176	0	323,609	17,431	117	0	0	9,700
769	61302	Bolton		Judy Cline	Billings	Columbus	459574	11	0	8,966	1,467	0	0	0	0
770	61303	Shiloh		Judy Cline	Billings	Columbus	459437	6	0	10,812	804	4	0	0	0
826	61304	Smith Chapel		Judy Cline	Billings	Columbus	967618	14	0	20,271	2,107	209	0	0	0
	61300	Bolton Charge [3]						31	0	40,049	4,378	213	0	0	0
271	61352	Brownings		Leland Monroe	Heath	Sampson	455532	48	0	65,070	16,206	0	0	600	2,500
272	61353	Smith Chapel		Leland Monroe	Heath	Wayne	455510	48	0	49,455	16,485	0	0	200	6,000
	61350	Brownings-Smith Chapel Charge [2]						96	0	114,525	32,691	0	0	800	8,500
771	61402	Bethel		Mark	Murphy	Brunswick	459392	42	0	98,983	8,493	1,423	0	8,906	193
772	61403	Concord		Mark	Murphy	Brunswick	460210	34	0	50,830	5,058	800	0	0	0
	61400	Brunswick Circuit [2]						76	0	149,813	13,551	2,223	0	8,906	193
774	61451	Burgaw		Laura H.	Mitchell	Pender	459404	64	113,527	60,985	3,325	0	0	600	0
776	61501	Camp		Richard C.	Vaughan	Brunswick	459940	296	282,750	140,900	10,695	807	0	1,750	0
303	61551	Carlton		Linwood S.	Jones	Duplin	454377	12	0	23,300	339	106	0	0	0
777	61601	Carver's Creek		Buddy	Champion	Bladen	459448	24	0	47,714	7,889	140	0	0	0
779	61652	Chadbourn		Milford	Oxendine	Columbus	459483	40	70,500	1,569	544	0	0	0	2,800
780	61653	Evergreen		Milford	Oxendine	Columbus	459494	16	46,183	895	421	0	0	0	8,933
	61650	Chadbourn-Evergreen Charge [2]						56	116,683	2,464	965	0	0	0	11,733
781	61702	Bluefield		Shannon Owens	Ross	Bladen	459552	13	0	19,061	1,176	10	0	0	0
782	61703	Clarkton		Shannon Owens	Ross	Bladen	459530	18	0	24,760	2,837	300	0	120	0
	61700	Clarkton Circuit [2]						31	0	43,821	4,013	310	0	120	0
893	61751	Closer Walk		Terry Leigh	Buckner	Brunswick	451773	94	0	171,387	13,103	37	0	250	0
260	61801	Cokesbury		Jeounghun (James)	Koo	Cumberland	454366	78	117,684	59,582	2,059	0	0	275	2,059
822	61851	Devon Park		William Hill	Pearsall	New Hanover	460141	20	0	39,503	2,259	0	0	1,355	0
806	61901	Dixon's Chapel		William	Negron	Brunswick	460015	41	0	51,325	8,464	3	0	0	8,487
203	61951	Epworth		Dalma G.	Cribb	Sampson	454297	37	0	95,335	6,357	0	0	125	17,881
819	62001	Epworth		Richard	Wagner	New Hanover	460163	16	0	19,242	2,100	0	0	0	635
786	62052	Fair Bluff		Neill Council	Smith	Columbus	459585	24	61,575	8,405	4,110	1,924	0	0	5,068
785	62053	Cerro Gordo		Neill Council	Smith	Columbus	459461	26	49,298	2,152	1,616	0	0	0	0
	62050	Fair Bluff-Cerro Gordo Charge [2]						50	110,873	10,557	5,726	1,924	0	0	5,068
277	62101	Faison		Jabe Lenwood	Largen	Duplin	454801	77	0	102,314	2,540	225	0	100	1,305
865	62151	Faith Harbor		Duke Caldwell	Lackey	Pender	460378	196	158,308	159,961	16,256	0	0	0	68,698
820	62201	Fifth Avenue		Joseph Leroy	Peterson	New Hanover	460185	120	0	43,117	4,000	25	0	12,510	0
206	62251	First		Robert C.	Redmond	Sampson	454708	189	368,969	53,055	9,546	0	0	453	0
309	62301	First		Russell Graham	Nanney	Wayne	455166	48	189,355	33,463	1,775	95	0	0	7,091
280	62352	Friendship		Jerry	Ezzell	Duplin	454390	7	0	18,200	349	0	0	0	0
281	62353	Unity		Jerry	Ezzell	Duplin	454776	43	0	47,811	2,308	0	0	0	0
	62350	Friendship-Unity Charge [2]						50	0	66,011	2,657	0	0	0	0

Harbor District Table III 2012 Data

[illegible]

Harbor District Table III 2012 Data

Church Number	Location Number	GCFA Numbers	First Name	Last Name	County	GCFA Number	66 Number of Pledges & Identified Givers for 2012	67a Received thru Pledges	67b Received from non-pledging, yet identified givers	67c Received from Unidentified Givers	67d Received from Int. & Div.	67e Received from sale of Church Assets	67f Received from building use fees, contributions and rentals	67g Received thru fundraisers
				Conference			1	1a	1b	1c	1d	1e	1f	1g
787	62402	Antioch	Erin Alicia	Smith	Bladen	454914	9	0	27,854	1,761	0	0	0	8,646
778	62403	Centenary	Erin Alicia	Smith	Sampson	455018	11	0	14,590	918	0	0	0	0
788	62404	Garland	Erin Alicia	Smith	Sampson	454925	5	0	8,120	935	13	0	0	100
	62400	Garland Charge [3]					25	0	50,564	3,614	13	0	0	8,746
207	62451	Grace	Alan C.	Gibson	Sampson	454721	72	97,390	52,325	3,113	0	0	305	0
821	62501	Grace	Scott	Dodson	New Hanover	460208	140	405,000	124,000	1,000	0	0	16,166	0
257	62551	Halls	Carrie W.	Parrish	Sampson	454058	40	0	29,516	2,104	0	0	250	6,153
790	62601	Hallsboro	Curtis W.	Campbell	Columbus	459665	35	0	83,303	3,918	343	0	0	0
791	62651	Hampstead	Randall Grey	Maynard	Pender	459973	294	390,269	191,826	15,542	133	0	300	9,468
849	62701	Harbor	Donald Ray	Shields	New Hanover	460334	521	235,733	440,326	88,891	461	0	1,150	0
800	62751	Herring's Chapel	Richard Paul	Russell	Pender	459858	60	0	36,631	2,563	0	0	0	0
296	62852	Kenansville	Martin Lewis	Greer	Duplin	454754	15	0	58,684	5,713	0	0	0	0
371	62853	Beulaville	Martin Lewis	Greer	Duplin	456412	15	0	21,000	5,163	0	0	0	1,300
	62850	Kenansville-Beulaville Charge [2]					30	0	79,684	10,876	0	0	0	1,300
793	62901	Lake Waccamaw	Samuel W.	Loy	Columbus	459701	110	0	180,693	786	0	0	0	3,600
305	62951	Magnolia	Jerry	Sheffield	Duplin	454732	23	0	90,746	4,022	48	0	0	0
817	63001	Mishop Springs	Willie F.	Allen	Columbus	460152	31	0	61,375	1,025	0	0	0	0
254	63051	Mt. Moriah	Andrew B.	Wood	Sampson	455612	27	0	78,410	3,650	0	0	0	17,500
794	63101	Ocean View	Frederick E.	Roberts	Brunswick	460287	450	0	488,078	23,027	12,850	0	1,995	0
795	63152	Bethesda	Ken	Sides	Columbus	459791	35	0	31,670	6,659	0	0	0	0
796	63153	Old Dock	Ken	Sides	Columbus	459767	51	0	60,479	12,254	30	0	0	8,784
798	63154	Shiloh	Ken	Sides	Columbus	459814	24	0	17,560	933	0	0	0	0
	63150	Old Dock Charge [3]					110	0	109,709	19,846	30	0	0	8,784
823	63201	Oleander	Janet Lea	Balasko	New Hanover	460298	68	0	119,493	5,093	661	0	160	3,980
818	63251	Peace	Alton	Marshburn	Columbus	460174	14	0	12,997	3,523	0	0	0	715
824	63301	Pine Valley	Timothy Lloyd	Reaves	New Hanover	460312	565	970,703	159,685	15,344	205	0	10,730	0
783	63351	Purdie	Alton	Marshburn	Bladen	459676	9	0	12,893	2,271	14	0	275	137
801	63401	Rocky Point	William E.	Braswell	Pender	459860	50	0	93,793	3,891	848	0	1,559	5,175
288	63451	Rones Chapel	Gerald Michael	Whatley	Duplin	455508	49	0	63,347	7,038	2,428	0	0	27,024
315	63501	Rose Hill	James C.	Reed	Duplin	455383	40	52,498	91,913	2,150	784	0	0	0
789	63551	Salem	Joyce Faircloth	Carter	Sampson	454958	9	0	27,859	2,562	0	0	0	4,043
297	63602	Sarecta	Deborah Harris	Sutton	Duplin	455428	25	0	45,812	8,084	170	0	0	7,200
298	63603	Wesley Chapel	Deborah Harris	Sutton	Duplin	455474	34	0	78,696	13,887	7	0	0	0
	63600	Sarecta-Wesley Chapel Charge [2]					59	0	124,508	21,971	177	0	0	7,200
804	63651	Seaside	Mary Jane	Wilson-Parsc	Brunswick	460072	384	526,707	186,557	26,581	0	0	5,092	10,010
804	63651	Seaside	C. Scott	Wilson-Parsc	Brunswick	460072	384	526,707	186,557	26,581	0	0	5,092	10,010
318	63701	Seven Springs	Lawrence T.	Smith	Wayne	455463	34	0	58,051	6,900	1,124	0	0	0
808	63751	Sharon	Edward Carlton	Hill	Brunswick	460037	166	0	240,554	16,330	0	0	0	0
773	63801	Shiloh	John Elbert	Bracey	Brunswick	460094	47	0	49,594	6,940	119	0	0	0
784	63851	Singletary	Teddy Lamont	Hemminger	Bladen	459698	35	0	81,333	18,076	13	0	225	0
802	63901	St. Pauls	Robert Shawn	Blackwelder	New Hanover	459426	294	0	278,500	8,303	1,591	0	760	0
803	63951	St. Paul	John H.	Dutton	Columbus	460026	65	0	164,713	3,618	1,705	0	360	0
205	64001	Trinity	William R.	Nichols	Sampson	454743	20	0	12,200	2,000	0	0	0	8,301
809	64051	Trinity	Joseph A.	Winston	Bladen	459563	312	0	273,000	5,052	0	0	500	0
810	64101	Trinity	Ernest	Block	Bladen	460117	13	0	42,366	1,085	0	0	0	0
811	64151	Trinity	Jeffrey L.	Roberts	Brunswick	460004	434	537,331	202,725	24,194	407	0	6,829	0
828	64201	Trinity	Michael A.	Davis	New Hanover	460243	174	279,146	102,804	3,085	14,552	0	17,950	5,588
807	64251	Village Point	Donald W.	Barclay	Brunswick	460050	28	0	61,816	6,199	125	0	0	8,412
323	64301	Wallace	Robert	Kretzu	Duplin	455565	85	0	216,610	1,458	31	0	0	1,300
324	64351	Warsaw	Gregory L.	McGarvey	Duplins	455601	64	0	145,533	92,880	0	0	0	4,000
775	64401	Watha	John	Fedoronko	Pender	459621	40	0	68,344	4,609	106	0	350	0
812	64451	Wesley	Charles Cooper	Smith	Columbus	460301	29	0	83,155	2,703	0	0	0	0
829	64501	Wesley Memorial	Elizabeth Hackney	Hood	New Hanover	460265	550	525,560	523,217	19,978	16	0	6,775	59,775

Harbor District Table III 2012 Data

67	68a	68b	68c	68	69a	69b	69c	69
Total of 67	Capital Campaign	Memorial/ Endowment/Bequests	Other Sources & Projects	Total of 68	Equitable Compensation Funds	Advanced Specials & Apportioned Fund	Other	Total of 69
1	2a	2b	2c	2	3a	3b	3c	3
38,261	0	0	0	0	0	0	0	0
15,508	0	0	0	0	0	0	0	0
9,168	0	0	0	0	0	0	0	0
62,937	0	0	0	0	0	0	0	0
153,133	22,647	455	0	23,102	0	0	0	0
546,166	125,000	4,119	0	129,119	0	0	0	0
38,023	0	7,316	0	7,316	0	0	0	0
87,564	0	1,440	0	1,440	0	0	0	0
607,538	0	26,536	0	26,536	0	0	0	0
766,561	29,370	2,574	0	31,944	0	0	0	0
39,194	0	0	0	0	0	0	0	0
64,397	3,350	0	0	3,350	0	0	0	0
27,463	0	0	0	0	0	0	0	0
91,860	3,350	0	0	3,350	0	0	0	0
185,079	34,460	24,918	0	59,378	0	0	0	0
94,816	0	0	0	0	0	0	0	0
62,400	0	0	0	0	0	0	0	0
99,560	0	1,775	0	1,775	0	0	3,000	3,000
525,950	0	0	50,928	50,928	0	0	0	0
38,329	0	0	0	0	0	0	0	0
81,547	0	0	0	0	0	0	0	0
18,493	0	0	0	0	0	0	0	0
138,369	0	0	0	0	0	0	0	0
129,387	0	0	0	0	0	0	1,350	1,350
17,235	0	0	0	0	0	0	0	0
1,156,667	8,626	600	0	9,226	0	0	170	170
15,590	0	800	0	800	0	0	0	0
105,266	0	1,000	0	1,000	0	0	0	0
99,837	0	10,143	0	10,143	0	0	0	0
147,345	0	3,182	0	3,182	0	0	0	0
34,464	0	0	0	0	0	0	0	0
61,266	0	300	0	300	0	0	0	0
92,590	0	0	0	0	0	0	0	0
153,856	0	300	0	300	0	0	0	0
754,947	0	0	73,454	73,454	0	0	0	0
754,947	0	0	73,454	73,454	0	0	0	0
66,075	0	0	0	0	0	0	0	0
256,884	0	0	0	0	0	0	0	0
56,653	0	0	0	0	0	0	170	170
99,647	0	12,250	0	12,250	0	0	0	0
289,154	0	0	0	0	0	0	0	0
170,396	0	725	0	725	0	0	3,000	3,000
22,501	0	0	0	0	0	0	0	0
278,552	131,350	0	0	131,350	0	0	0	0
43,451	0	0	0	0	0	0	0	0
771,486	110,056	50	0	110,106	0	0	0	0
423,125	0	13,786	0	13,786	0	0	0	0
76,552	13,653	5,659	0	19,312	0	0	0	0
219,399	0	2,515	0	2,515	0	1,308	0	1,308
242,413	0	5,000	0	5,000	0	0	0	0
73,409	0	3,505	0	3,505	0	0	0	0
85,858	0	0	0	0	0	0	0	0
1,135,321	0	15,588	10,341	25,929	0	0	0	0

Harbor District Table III 2012 Data

Church Number	Location Number	GCFA Numbers	Church Name	First Name	Last Name	County	GCFA Number	66 Number of Pledges & Identified Givers for 2012	67a Received thru Pledges	67b Received from non-pledging, yet identified givers	67c Received from Unidentified Givers	67d Received from Int. & Div.	67e Received from sale of Church Assets	67f Received from building use fees, contributions and rentals	67g Received thru fundraisers
					Conference			1	1a	1b	1c	1d	1e	1f	1g
814	64551	Wesleyan Chapel	Andrea Reese	Woodhouse	Pender	459927	331	165,687	368,301	28,881	3,265	0	550	0	0
814	64551	Wesleyan Chapel	David William	Woodhouse	Pender	459927	331	165,687	368,301	28,881	3,265	0	550	0	0
813	64601	Wesley's Chapel	Dustin T.	Sprouse	Bladen	459610	125	0	246,717	20,549	72	0	825	21,561	0
815	64652	Westview	George William	Applewhite	Pender	459541	22	0	56,758	1,079	0	0	0	0	0
792	64653	Jordan's Chapel	George William	Applewhite	Pender	459871	47	0	61,107	13,918	12	0	255	1,032	0
	64650	Westview-Jordan's Chapel Charge [2]					69	0	117,865	14,997	12	0	255	1,032	0
816	64701	Whiteville	Paul T.	Stallsworth	Columbus	460106	218	184,946	108,459	42,459	0	0	0	0	0
299	64752	Woodland	Linda	Grider	Duplin	455691	32	0	74,158	8,631	7	0	0	0	0
372	64753	Pink Hill	Linda	Grider	Lenoir	455281	27	0	77,600	122	0	0	0	0	0
	64750	Woodland-Pink Hill Charge [2]					59	0	151,758	8,753	7	0	0	0	0
830	64801	Wrightsboro	Jerry A.	Jackson	New Hanover	460276	255	297,748	122,034	10,762	0	4,275	150	52,963	0
831	64851	Wrightsville	Robert J.	Bauman	New Hanover	460254	960	0	1,153,802	42,213	202	0	2,580	0	0
832	64901	Zion	Willie H.	Frizzelle	Brunswick	460048	60	0	121,104	10,049	237	0	0	0	0
329	64951	Zion	F. Douglas	Johnson	Wayne	455576	59	0	94,366	3,797	9	0	7,520	0	0
	Harbor District Totals							9,847	6,126,867	10,336,452	887,239	50,862	4,275	112,930	436,617

Harbor District Table III 2012 Data

67	68a	68b	68c	68	69a	69b	69c	69
Total of 67	Capital Campaign	Memorial/ Endowment/Bequests	Other Sources & Projects	Total of 68	Equitable Compensation Funds	Advanced Specials & Apportioned Fund	Other	Total of 69
1	2a	2b	2c	2	3a	3b	3c	3
566,684	0	25,000	0	25,000	0	0	0	0
566,684	0	25,000	0	25,000	0	0	0	0
289,724	0	6,660	0	6,660	0	0	0	0
57,837	0	0	0	0	0	0	0	0
76,324	0	4,071	11,177	15,248	0	0	0	0
134,161	0	4,071	11,177	15,248	0	0	0	0
335,864	0	6,035	0	6,035	0	0	0	0
82,796	0	0	0	0	0	0	0	0
77,722	0	7,462	0	7,462	0	0	0	0
160,518	0	7,462	0	7,462	0	0	0	0
487,932	7,497	905	0	8,402	0	0	0	0
1,198,797	48,262	3,158	0	51,420	0	0	0	0
131,390	17,189	3,785	0	20,974	0	350	0	350
105,692	0	0	0	0	0	0	0	0
17,955,242	696,744	518,997	182,695	1,398,436	0	1,658	18,360	20,018

Heritage District Table I 2012 Data

Church Number	Location Number	GCFA Numbers	Church Name	First Name	Last Name	County	GCFA Number	1 Total professing Members at Beginning of year 2012	2a Received on Profession of Christian Faith	2b Restored by Affirmation	2 Total of Professions of Faith and Restored	2c Line 1 Increase	3 Received from Other United Methodist Churches	4 Received from Other Denominations	5a Removed or Corrected by Charge Conference Action	5b Withdrawn	5 a & b Total Removed by Charge Conference action or Withdrawn	5c Line 1 Decrease
					Conference			1	2a	2b	2	2c	3	4	5a	5b	5	
917	70000	Heritage District	Randy Innes															
67	71001	Banks	Gina Rhodes	Miller	Granville	451556	183	0	0	0	0	0	0	0	0	0	0	0
464	71052	Bethlehem	Debora Staggs	Matthis	Warren	457974	49	0	0	0	0	0	2	0	12	0	12	0
465	71053	Shady Grove	Debora Staggs	Matthis	Warren	457996	45	0	0	0	0	0	1	0	0	0	0	0
	71050	Bethlehem-Shady Grove Charge [2]					94	0	0	0	0	0	3	0	12	0	12	0
466	71102	Bunn	David Walter	Bundy	Franklin	457520	138	4	0	4	0	0	0	0	0	0	0	0
467	71103	Hill King	David Walter	Bundy	Franklin	457518	131	6	0	6	0	0	0	0	0	0	0	0
	71100	Bunn-Hill King Charge [2]					269	10	0	10	0	0	0	0	0	0	0	0
613	71152	Calvary	Stanley A.	Lewis	Halifax	458295	85	0	0	0	0	0	0	0	0	0	0	0
614	71153	Corinth	Stanley A.	Lewis	Halifax	458375	80	0	0	0	0	0	0	0	0	0	0	0
615	71154	Weaver's Chapel	Stanley A.	Lewis	Halifax	458411	95	0	0	0	0	0	0	0	0	0	0	0
	71150	Calvary Charge [3]					260	0	0	0	0	0	0	0	0	0	0	0
102	71201	City Road	Heather Jeanne	Harding	Vance	457347	121	2	0	2	0	0	0	0	8	0	8	0
494	71251	Cokesbury	Dennis	Peay	Vance	457633	259	0	0	0	0	0	2	0	0	0	0	0
665	71302	Concord	Helen	Burtchell	Northampton	458557	43	0	0	0	0	0	0	0	0	0	0	0
668	71303	Sharon	Helen	Burtchell	Northampton	459073	8	0	0	0	0	0	0	0	0	0	0	0
	71300	Concord-Sharon Charge [2]					51	0	0	0	0	0	0	0	0	0	0	0
651	71352	Conetoe	Linda Kathryn	Clark	Edgecomb	458832	50	4	1	5	0	0	0	0	0	0	0	0
353	71353	Hobgood	Linda Kathryn	Clark	Halifax	458466	87	5	0	5	0	0	0	0	0	0	0	0
	71350	Conetoe-Hobgood Charge [2]					137	9	1	10	0	0	0	0	0	0	0	0
616	71402	Conway	Robert Elwood	Hill	Northampton	458320	158	1	0	1	0	0	0	0	0	0	0	0
666	71403	Pleasant Grove	Robert Elwood	Hill	Northampton	459051	54	2	0	2	0	0	0	0	0	0	0	0
	71400	Conway Charge [2]					212	3	0	3	0	0	0	0	0	0	0	0
73	71451	Creedmoor	Jonathan David	Jeffries	Granville	451523	327	13	1	14	0	1	2	0	0	0	0	0
476	71502	Ebenezer	Michael Thomas	Edwards	Franklin	457325	66	0	0	0	0	0	0	0	0	0	0	0
477	71503	Wesley Chapel	Michael Thomas	Edwards	Franklin	457278	56	0	0	0	0	0	0	0	0	0	0	0
	71500	Ebenezer-Wesley Chapel Charge [2]					122	0	0	0	0	0	0	0	0	0	0	0
618	71552	Pinetops	David Carl	Hutchins	Edgecombe	458604	116	0	0	0	0	0	1	0	0	0	0	0
619	71553	Temperance Hall	David Carl	Hutchins	Edgecombe	458991	146	2	0	2	0	0	0	0	0	0	0	0
	71550	Edgecombe Parish [2]					262	2	0	2	0	0	1	0	0	0	0	0
620	71602	Enfield	Steve	Bradley	Halifax	458364	150	0	0	0	0	0	0	0	0	0	0	0
621	71603	Eden	Steve	Bradley	Halifax	459288	37	0	0	0	0	0	0	0	0	0	0	0
	71600	Enfield-Eden-Whitakers Charge [3]					187	0	0	0	0	0	0	0	0	0	0	0
660	71701	Englewood	Terry L.	Huffines	Nash	458763	1,112	4	0	4	0	11	3	0	1	1	0	0
103	71751	First	John Michael	Check	Vance	457360	565	1	0	1	0	3	2	0	0	0	0	0
657	71801	First	Cory Brandon	Oliver	Halifax	458683	559	1	0	1	0	5	0	0	0	0	0	0
661	71851	First	Thomas M.	Greener	Nash	458785	1,166	18	1	19	0	9	1	0	0	0	0	0
478	71901	Flat Rock	Cathy McCabe	Hoyle	Vance	457677	291	2	0	2	0	1	2	0	0	0	0	0
479	71951	Franklinton	Helen Despina	Champion	Franklin	457245	152	0	1	1	0	1	2	0	0	0	0	0
625	72002	Oak Grove	Richard C.	Russell	Northampton	459175	31	0	0	0	0	0	0	0	0	0	0	0
626	72003	Pleasant Hill	Richard C.	Russell	Northampton	459186	47	0	0	0	0	0	0	0	0	0	0	0
624	72004	Shiloh	Richard C.	Russell	Northampton	458422	218	0	0	0	0	0	1	0	0	0	0	0
	72000	Gaston Charge [3]					296	0	0	0	0	0	1	0	0	0	0	0
483	72052	Gillburg	Calvin Walter	Dickenson	Vance	457930	87	2	0	2	0	0	0	0	0	0	0	0
527	72053	Spring Valley	Calvin Walter	Dickenson	Vance	457690	81	0	0	0	0	0	0	0	0	0	0	0
	72050	Gillburg-Spring Valley Charge [2]					168	2	0	2	0	0	0	0	0	0	0	0
96	72102	Bethel	Jason Myles	Thornton	Granville	451911	73	0	0	0	0	0	0	0	0	0	0	0
97	72103	Gray Rock	Jason Myles	Thornton	Granville	451900	120	7	0	7	0	0	0	0	2	2	0	0
	72100	Granville Circuit [2]					193	7	0	7	0	0	0	0	2	2	0	0
98	72152	Hargrove Chapel	William A.	Johnston	Vance	967210	21	0	0	0	0	0	0	0	0	0	0	0
99	72153	St. Peters	William A.	Johnston	Granville	967208	48	0	0	0	0	0	0	0	0	0	0	0
100	72154	Zoar Chapel	William A.	Johnston	Granville	966977	71	0	0	0	0	0	1	0	0	0	0	0
	72150	Granville-Vance Charge [3]					140	0	0	0	0	0	1	0	0	0	0	0

Heritage District Table I 2012 Data

6	7	8	9. a.	9. b.	9. c.	9. d.	9. e.	9. f.	9. a.	9. h.	9. i.	9	10	11	12	13	14	15	16	17
Removed by Transfer to Other United Methodist Churches	Removed by Transfer to Other Denominations	Removed by Death	Asian	African American	Hispanic	Native American	Pacific Islander	White	Multiracial	Females	Males	Total Full Members at Close of year 2012 w/Formulas	Avg Attendance at Principal Weekly Worship Service	Number of Persons Baptized This Year	Total baptized members who have not become professing members	Number of Persons on Constituency Roll	Total Enrolled in Confirmation Classes This Year	Number of Children (0-11) in Christian groups and all other small groups	Number of Youth (12-18) in Christian groups and all other small groups	Number of Adults (19-30) in Christian groups and all other small groups
6	7	8	A	AA	H	N	P	W	MR	9b	9b	9	10	11	12	13	14	15	16	17
0	0	0	0	0	0	0	0	183	0	80	103	183	76	2	2	3	0	19	3	3
0	0	0	0	0	0	0	0	39	0	19	20	39	18	0	4	1	0	0	0	0
1	0	1	0	3	0	0	0	41	0	21	23	44	22	1	7	8	0	2	1	1
1	0	1	0	3	0	0	0	80	0	40	43	83	40	1	11	9	0	2	1	1
0	0	0	0	0	0	0	0	142	0	65	77	142	34	2	15	17	2	12	0	0
0	0	0	0	0	0	0	0	137	0	53	84	137	52	2	12	0	0	4	3	4
0	0	0	0	0	0	0	0	279	0	118	161	279	86	4	27	17	2	16	3	4
0	0	1	0	0	0	0	0	84	0	33	51	84	37	1	0	1	0	0	0	0
0	0	1	0	0	0	0	0	79	0	16	63	79	18	0	0	0	0	1	1	0
0	0	0	0	0	0	0	0	95	0	33	62	95	35	0	5	0	0	3	0	0
0	0	2	0	0	0	0	0	258	0	82	176	258	90	1	5	1	0	4	1	0
0	0	2	0	0	0	0	0	113	0	45	68	113	36	1	7	5	0	6	2	0
0	0	3	0	0	0	0	0	258	0	114	144	258	89	0	0	31	0	12	12	11
0	0	0	0	0	0	0	0	43	0	5	38	43	14	0	0	0	0	0	0	0
0	0	0	0	0	0	0	0	8	0	1	7	8	4	0	0	0	0	0	0	0
0	0	0	0	0	0	0	0	51	0	6	45	51	18	0	0	0	0	0	0	0
0	0	0	0	0	0	0	0	55	0	19	36	55	20	4	0	55	0	0	0	0
0	0	1	0	0	0	0	0	91	0	40	51	91	32	3	0	0	0	6	2	0
0	0	1	0	0	0	0	0	146	0	59	87	146	52	7	0	55	0	6	2	0
0	0	2	0	0	0	0	0	157	0	77	80	157	45	0	4	4	2	3	5	2
0	0	3	0	0	0	0	0	53	0	25	28	53	36	0	0	0	0	0	4	8
0	0	5	0	0	0	0	0	210	0	102	108	210	81	0	4	4	2	3	9	10
0	1	4	0	0	0	0	0	339	0	158	181	339	178	3	45	51	9	30	24	9
0	0	1	0	0	0	0	0	65	0	25	40	65	12	0	0	14	0	4	4	0
0	0	0	0	0	0	0	0	56	0	24	32	56	20	0	0	10	0	0	0	0
0	0	1	0	0	0	0	0	121	0	49	72	121	32	0	0	24	0	4	4	0
0	0	1	0	0	0	0	0	116	0	50	66	116	49	0	7	14	0	0	3	13
0	0	4	0	0	0	0	0	144	0	64	80	144	57	1	13	23	0	14	6	8
0	0	5	0	0	0	0	0	260	0	114	146	260	106	1	20	37	0	14	9	21
0	0	0	0	0	0	0	0	150	0	60	90	150	35	0	0	0	0	2	0	0
0	0	1	0	0	0	0	0	36	0	15	21	36	12	0	0	2	0	0	0	0
0	0	1	0	0	0	0	0	186	0	75	111	186	47	0	0	2	0	2	0	0
5	0	7	0	1	0	0	0	1,116	0	519	598	1,117	232	2	2	14	0	29	18	18
3	1	9	0	2	0	0	0	556	0	240	318	558	195	1	64	5	0	41	55	85
0	1	9	0	0	1	0	0	554	0	194	361	555	130	1	93	10	0	8	12	20
11	5	7	0	15	0	0	0	1,157	0	566	606	1,172	326	10	7	116	13	132	80	16
2	2	1	0	0	0	0	0	291	0	133	158	291	92	2	6	2	0	12	16	7
1	0	1	0	0	0	0	0	154	0	65	89	154	35	0	0	5	0	6	0	0
0	0	0	0	0	0	0	0	31	0	2	29	31	9	0	0	0	0	0	0	0
0	0	0	0	0	0	0	0	47	0	4	43	47	13	0	0	0	0	0	0	0
4	0	0	0	1	0	0	0	214	0	76	139	215	54	1	1	0	0	2	4	0
4	0	0	0	1	0	0	0	292	0	82	211	293	76	1	1	0	0	2	4	0
0	0	3	0	1	0	0	0	85	0	33	53	86	37	1	0	0	0	3	2	0
0	0	0	0	0	0	0	0	81	0	31	50	81	28	0	0	2	0	2	2	0
0	0	3	0	1	0	0	0	166	0	64	103	167	65	1	0	2	0	5	4	0
0	0	3	0	0	0	0	0	66	4	29	41	70	15	1	5	6	0	8	2	0
0	0	2	0	0	0	0	0	123	0	51	72	123	65	1	5	10	7	11	5	10
0	0	5	0	0	0	0	0	189	4	80	113	193	80	2	10	16	7	19	7	10
0	0	0	0	21	0	0	0	0	0	6	15	21	25	0	0	0	0	0	0	0
0	0	0	0	48	0	0	0	0	0	16	32	48	45	0	1	0	1	14	1	0
0	0	1	0	71	0	0	0	0	0	27	44	71	24	0	0	0	0	0	0	0
0	0	1	0	140	0	0	0	0	0	49	91	140	94	0	1	0	1	14	1	0

Heritage District Table I 2012 Data

Church Number	Location Number	Church Name	First Name	Last Name	18	19	20	21	22	23	24	25	26	27	28
		GCFA Numbers			Number of Adults (31+ yrs) in Christian groups and all other small groups	TOTAL number of person in Christian groups and all other small groups (15 - 18)	Average Attendance in Sunday Church School	Number of persons (all ages) in covenant discipleship groups	Number of participants in Vacation Bible School	Number of ongoing CLASSES (all ages) for learning in Sunday Church School	Number of ongoing CLASSES for learning (all ages) other than Sunday Church School	Total number of Christian formation groups other than Sunday church school	Membership in United Methodist Men	Amount Paid for Projects UMM	Membership in United Methodist Women
				Conference	18	19	20	21a	22	23	24	25	26	27	28
917	70000	Heritage District	Randy	Innes		0									
67	71001	Banks	Gina Rhodes	Miller	40	65	40	10	33	6	0	0	0	0	19
464	71052	Bethlehem	Debora Staggs	Matthis	5	5	3	1	0	1	1	0	0	0	0
465	71053	Shady Grove	Debora Staggs	Matthis	12	16	7	5	0	2	1	0	0	0	10
	71050	Bethlehem-Shady Grove Charge [2]			17	21	10	6	0	3	2	0	0	0	10
466	71102	Bunn	David Walter	Bundy	18	30	9	12	15	3	3	0	0	0	0
467	71103	Hill King	David Walter	Bundy	18	29	31	0	5	0	0	0	0	0	19
	71100	Bunn-Hill King Charge [2]			36	59	40	12	20	3	3	0	0	0	19
613	71152	Calvary	Stanley A.	Lewis	30	30	10	0	0	1	0	2	0	0	0
614	71153	Corinth	Stanley A.	Lewis	10	12	6	0	0	1	0	0	0	0	0
615	71154	Weaver's Chapel	Stanley A.	Lewis	4	7	6	0	0	2	0	0	0	0	0
	71150	Calvary Charge [3]			44	49	22	0	0	4	0	2	0	0	0
102	71201	City Road	Heather Jeanne	Harding	25	33	20	25	0	5	2	1	4	127	19
494	71251	Cokesbury	Dennis	Peay	77	112	53	0	35	8	4	1	0	0	6
665	71302	Concord	Helen	Burtchell	5	5	6	0	0	1	0	0	0	0	0
668	71303	Sharon	Helen	Burtchell	4	4	4	0	0	1	0	0	0	0	0
	71300	Concord-Sharon Charge [2]			9	9	10	0	0	2	0	0	0	0	0
651	71352	Conetoe	Linda Kathryn	Clark	16	16	8	14	0	1	1	1	0	0	10
353	71353	Hobgood	Linda Kathryn	Clark	10	18	6	10	20	2	0	3	0	0	14
	71350	Conetoe-Hobgood Charge [2]			26	34	14	24	20	3	1	4	0	0	24
616	71402	Conway	Robert Elwood	Hill	12	22	27	0	29	3	2	0	0	0	0
666	71403	Pleasant Grove	Robert Elwood	Hill	15	27	25	0	28	4	1	0	0	0	0
	71400	Conway Charge [2]			27	49	52	0	57	7	3	0	0	0	0
73	71451	Creedmoor	Jonathan David	Jeffries	88	151	46	52	84	6	3	4	30	8,122	58
476	71502	Ebenezer	Michael Thomas	Edwards	6	14	5	0	0	1	0	0	0	0	0
477	71503	Wesley Chapel	Michael Thomas	Edwards	23	23	7	0	0	1	0	0	0	0	0
	71500	Ebenezer-Wesley Chapel Charge [2]			29	37	12	0	0	2	0	0	0	0	0
618	71552	Pinetops	David Carl	Hutchins	40	56	26	25	30	2	2	1	30	1,500	16
619	71553	Temperance Hall	David Carl	Hutchins	25	53	37	25	30	5	4	0	0	0	20
	71550	Edgecombe Parish [2]			65	109	63	50	60	7	6	1	30	1,500	36
620	71602	Enfield	Steve	Bradley	0	2	14	0	0	1	0	0	0	0	0
621	71603	Eden	Steve	Bradley	0	0	8	0	0	0	0	0	0	0	0
	71600	Enfield-Eden-Whitakers Charge [3]			0	2	22	0	0	1	0	0	0	0	0
660	71701	Englewood	Terry L.	Huffines	44	109	137	0	40	13	12	4	42	3,344	105
103	71751	First	John Michael	Check	135	316	72	23	0	9	3	2	26	5,143	63
657	71801	First	Cory Brandon	Oliver	50	90	45	80	60	8	5	5	30	720	50
661	71851	First	Thomas M.	Greener	292	520	100	310	105	11	6	27	0	0	0
478	71901	Flat Rock	Cathy McCabe	Hoyle	50	85	42	30	30	5	0	3	6	4,750	7
479	71951	Franklinton	Helen Despina	Champion	11	17	8	13	25	2	0	3	12	0	0
625	72002	Oak Grove	Richard C.	Russell	7	7	7	0	0	1	0	0	0	0	0
626	72003	Pleasant Hill	Richard C.	Russell	0	0	7	0	0	1	0	0	0	0	0
624	72004	Shiloh	Richard C.	Russell	13	19	19	0	44	5	0	1	0	0	20
	72000	Gaston Charge [3]			20	26	33	0	44	7	0	1	0	0	20
483	72052	Gillburg	Calvin Walter	Dickenson	30	35	19	0	0	3	1	2	0	0	17
527	72053	Spring Valley	Calvin Walter	Dickenson	13	17	15	0	0	3	1	2	11	614	18
	72050	Gillburg-Spring Valley Charge [2]			43	52	34	0	0	6	2	4	11	614	35
96	72102	Bethel	Jason Myles	Thornton	11	21	11	3	20	3	1	0	0	0	6
97	72103	Gray Rock	Jason Myles	Thornton	40	66	48	23	60	6	5	4	0	0	16
	72100	Granville Circuit [2]			51	87	59	26	80	9	6	4	0	0	22
98	72152	Hargrove Chapel	William A.	Johnston	0	0	0	0	26	2	1	1	4	0	0
99	72153	St. Peters	William A.	Johnston	12	27	8	7	0	3	1	1	6	0	14
100	72154	Zoar Chapel	William A.	Johnston	0	0	0	0	0	0	0	0	0	0	0
	72150	Granville-Vance Charge [3]			12	27	8	7	26	5	2	2	10	0	14

Heritage District Table I 2012 Data

29	29b	29c	30a	30b	31a	31b	32	33	34	35	36	37	38	39
Amount paid for local church and community work UMW	Membership of UMYF	Amount Paid for UMYF Projects	Number of UMW Volunteer In Mission (UMVIM) teams were sent from this church last year	Number of church members participating in UMWIM team	Number of other mission teams sent from local church	Number of person sent out on other mission teams from this church	Number of community ministries for daycare and/or education	Number of persons impacted by community ministries for daycare and education	Number of community ministries for outreach, justice & mercy	Number of persons impacted by community ministries for outreach, justice & mercy	Market value of church owned land, buildings, equipment and parsonage	Market value of other assets (cash, securities, other property)	Indebtedness on items 36 & 37	Other indebtedness
29a	29b	29c	30a	30b	31a	31b	32	33	34	35	36	37	38	39
1,574	0	0	0	0	0	0	0	0	3	100	800,000	184,000	0	0
0	0	0	0	0	0	0	0	0	0	0	455,500	26,224	0	0
1,905	0	0	0	0	0	0	0	0	3	20	765,000	47,500	0	0
1,905	0	0	0	0	0	0	0	0	3	20	1,220,500	73,724	0	0
0	0	0	0	0	1	15	2	65	4	20	350,000	5,000	3,874	0
3,666	8	0	0	0	3	25	0	0	2	15	650,000	151,000	0	0
3,666	8	0	0	0	4	40	2	65	6	35	1,000,000	156,000	3,874	0
0	0	0	0	0	0	0	0	0	0	0	1,033,000	78,718	0	0
0	0	0	0	0	0	0	0	0	0	0	155,000	60,294	0	0
0	0	0	0	0	0	0	0	0	0	0	1,485,500	73,429	0	0
0	0	0	0	0	0	0	0	0	0	0	2,673,500	212,441	0	0
1,997	0	0	0	0	0	0	0	0	4	200	1,721,000	20,001	1,950	0
100	12	0	0	0	1	2	0	0	3	220	110,000	32,400	0	0
0	0	0	0	0	0	0	0	0	0	0	136,500	32,090	0	0
0	0	0	0	0	0	0	0	0	0	0	150,000	1,200	0	0
0	0	0	0	0	0	0	0	0	0	0	286,500	33,290	0	0
600	0	0	0	0	0	0	0	0	0	25	208,439	15,000	0	0
0	0	0	0	0	0	0	0	0	0	6	360,000	20,000	0	0
600	0	0	0	0	0	0	0	0	0	31	568,439	35,000	0	0
0	7	460	0	0	0	0	2	68	1	5	1,900,000	19,450	0	0
0	6	0	0	0	0	0	0	28	0	0	1,100,000	21,000	0	0
0	13	460	0	0	0	0	2	96	1	5	3,000,000	40,450	0	0
9,227	27	4,398	0	0	3	44	3	78	8	5,000	1,896,000	11,000	0	0
0	4	0	0	0	0	0	0	0	0	0	314,275	12,396	0	0
335	6	0	0	0	0	0	0	0	0	0	389,742	12,098	0	0
335	10	0	0	0	0	0	0	0	0	0	704,017	24,494	0	0
3,500	7	1,000	0	0	0	0	0	0	2	150	1,955,000	170,000	0	0
600	6	1,000	0	0	0	0	0	0	1	30	1,165,000	90,000	0	0
4,100	13	2,000	0	0	0	0	0	0	3	180	3,120,000	260,000	0	0
0	0	0	0	0	0	0	0	0	0	0	1,115,000	50,000	0	0
0	0	0	0	0	0	0	0	0	0	0	235,000	40,000	0	0
0	0	0	0	0	0	0	0	0	0	0	1,350,000	90,000	0	0
3,283	29	100	0	0	3	26	0	0	2	75	5,104,000	311,256	0	0
12,073	35	9,723	0	0	1	12	2	1,000	3	120	5,002,500	1,250,000	66,000	0
924	35	9,161	0	1	1	25	1	10	3	985	2,854,222	248,416	0	0
0	0	0	2	21	6	25	17	151	22	8,095	7,026,340	872,654	482,553	12,403
400	14	0	0	0	0	0	2	32	14	550	1,695,000	221,225	0	0
0	0	0	0	0	0	0	1	34	5	98	2,568,000	254,085	0	0
0	0	0	0	0	0	0	0	0	0	0	55,000	6,031	0	0
0	1	0	0	0	0	0	0	0	0	0	38,000	15,686	0	0
1,900	10	50	0	0	0	0	0	0	2	130	576,000	31,000	0	0
1,900	11	50	0	0	0	0	0	0	2	130	669,000	52,717	0	0
1,819	0	0	0	0	0	0	0	0	2	190	1,145,000	26,500	0	0
685	0	0	0	0	0	1	0	0	0	0	542,100	7,903	23,812	0
2,504	0	0	0	0	0	1	0	0	2	190	1,687,100	34,403	23,812	0
100	7	50	0	0	1	6	0	0	2	250	905,000	115,000	0	0
400	15	4,500	0	0	2	25	0	0	6	300	905,000	126,000	0	0
500	22	4,550	0	0	3	31	0	0	8	550	1,810,000	241,000	0	0
0	0	0	0	0	0	0	0	0	1	65	255,000	4,500	0	0
0	0	0	0	0	0	0	0	0	0	0	879,000	5,700	0	13,000
0	0	0	0	0	0	0	0	0	1	6	293,000	20,000	40,000	0
0	0	0	0	0	0	0	0	0	2	71	1,427,000	30,200	40,000	13,000

Heritage District Table I 2012 Data

Church Number	Location Number	GCFA Numbers	Church Name	First Name	Last Name	County	GCFA Number	1 Total professing Members at Beginning of year 2012	2a Received on Profession of Christian Faith	2b Restored by Affirmation	2 Total of Professions of Faith and Restored	2c Line 1 Increase	3 Received from Other United Methodist Churches	4 Received from Other Denominations	5a Removed or Corrected by Charge Conference Action	5b Withdrawn	5 a & b Total Removed by Charge Conference action or Withdrawn	5c Line 1 Decrease
					Conference			1	2a	2b	2		3	4	5a	5b	5	
627	72202	Halifax	Steven N.	Formo	Halifax	458444	149	0	0	0	0	0	0	0	0	0	0	0
628	72203	Ebenezer	Steven N.	Formo	Halifax	458490	51	0	0	0	0	0	1	0	0	0	0	0
		72200 Halifax Charge [2]					200	0	0	0	0	0	1	0	0	0	0	0
630	72252	Hart	Sylvia L.	Tripp	Edgecombe	458967	22	1	0	1	0	0	0	1	0	0	0	0
631	72253	Speight	Sylvia L.	Tripp	Edgecombe	459211	16	0	0	0	0	0	0	0	0	0	0	0
		72250 Hart-Speight Charge [2]					38	1	0	1	0	0	0	1	0	0	0	0
632	72302	Hawkins Chapel	Sidney Alton	Collins	Halifax	458524	114	0	0	0	0	0	0	0	0	0	0	0
633	72303	Tabor	Sidney Alton	Collins	Halifax	458535	139	0	0	0	0	0	0	0	0	0	0	0
		72300 Hawkins Chapel-Tabor Charge [2]					253	0	0	0	0	0	0	0	0	0	0	0
635	72351	Hornes	Rhonda Turner	Maurer	Nash	458477	162	2	0	2	0	0	0	0	0	0	0	0
648	72402	Jackson	Barry	Stallings	Northampton	458796	164	0	0	0	0	0	0	0	0	0	0	0
667	72403	Seaboard	Barry	Stallings	Northampton	458887	48	0	0	0	0	0	0	0	0	0	0	0
		72400 Jackson-Seaboard Charge [2]					212	0	0	0	0	0	0	0	0	0	0	0
486	72451	Jerusalem	Joshua Nelson	Horne	Warren	457815	172	0	2	2	0	1	1	0	0	0	0	0
488	72502	Leah's Chapel	Stanley	Gallagher-Smith	Franklin	457531	38	0	0	0	0	0	0	0	0	0	0	0
489	72503	Shiloh	Stanley	Gallagher-Smith	Franklin	457553	32	0	0	0	0	0	0	0	0	0	0	0
		72500 Leah's Chapel-Shiloh Charge [2]					70	0	0	0	0	0	0	0	0	0	0	0
637	72551	Littleton	W. Arthur	Warren	Halifax	458502	137	0	0	0	0	6	4	0	0	0	0	0
490	72601	Louisburg	Madison N.	Hankal	Franklin	457507	653	5	0	5	0	1	6	0	0	0	0	0
492	72651	Macon	Betty Bobbitt	Willis	Warren	457564	60	2	0	2	0	0	2	0	0	0	0	0
107	72701	Marrow's Chapel	Kenneth Darrel	Bowles	Vance	451658	202	1	0	1	0	0	0	0	0	0	0	0
496	72752	Middleburg	William A.	Haddock	Vance	457600	60	0	0	0	0	0	0	0	0	0	0	0
105	72753	Hermon	William A.	Haddock	Vance	451636	83	0	0	0	0	0	0	0	0	0	0	0
		72750 Middleburg-Hermon Charge [2]					143	0	0	0	0	0	0	0	0	0	0	0
640	72802	Bethany	Suzanne	Cobb	Northampton	459016	172	1	0	1	0	0	3	0	0	0	0	0
641	72803	Severn	Suzanne	Cobb	Northampton	459095	51	0	0	0	0	0	0	0	0	0	0	0
656	72804	Woodland	Suzanne	Cobb	Northampton	458934	103	0	0	0	0	0	0	0	0	0	0	0
642	72805	Zion	Suzanne	Cobb	Northampton	459118	144	1	0	1	0	0	1	0	0	0	0	0
		72800 Milwaukie Charge [4]					470	2	0	2	0	0	4	0	0	0	0	0
526	72851	Mt. Carmel	Johnny Oscar	Yount	Vance	457234	111	0	0	0	0	0	0	0	0	0	0	0
645	72901	Mt. Zion	K. Leo	Bennett	Wilson	458615	179	0	0	0	0	0	0	0	0	0	0	0
647	72951	Nashville	Ralph A.	Brown	Nash	458568	658	20	0	20	0	10	11	0	0	0	0	0
498	73001	Norlina	Roderic L.	Mullen	Warren	457666	189	0	0	0	0	0	0	0	0	0	0	0
500	73101	Plank Chapel	Carolyn	Roy	Vance	457792	173	1	1	2	0	0	0	0	0	0	0	0
653	73152	Bethlehem	David	Joyner	Nash	458717	14	0	0	0	0	0	0	0	0	0	0	0
652	73153	Red Oak	David	Joyner	Nash	452881	56	0	0	0	0	0	0	0	0	0	0	0
		73150 Red Oak Charge [2]					70	0	0	0	0	0	0	0	0	0	0	0
650	73201	Rehoboth	Daniel T.	Earnhardt	Northampton	458353	125	0	0	0	0	0	0	0	0	0	0	0
117	73251	Rehoboth	Denvil Edgar	Farley	Vance	457371	160	0	0	0	0	0	0	0	0	0	0	0
680	73302	New Hope	Sue H.	Owens	Halifax	458956	157	2	0	2	0	1	1	0	0	0	0	0
659	73303	South Rosemary	Sue H.	Owens	Halifax	458978	174	0	0	0	0	0	0	0	0	0	0	0
679	73304	Weldon	Sue H.	Owens	Halifax	459005	82	0	0	0	0	0	0	0	0	0	0	0
		73300 Roanoke Charge [3]					413	2	0	2	0	1	1	0	0	0	0	0
658	73401	Rosemary	James Douglas	Bell	Halifax	458706	930	2	0	2	0	1	6	0	0	0	0	0
115	73452	Salem	Alan Phillips	Felton	Granville	452083	102	1	0	1	0	0	0	0	0	0	0	0
116	73453	Harris Chapel	Alan Phillips	Felton	Vance	457952	83	0	0	0	0	0	0	0	0	0	0	0
		73450 Salem-Harris Chapel Charge [2]					185	1	0	1	0	0	0	0	0	0	0	0
663	73501	Sandy Cross	Ron	Gurganus	Nash	458843	309	10	0	10	0	1	4	0	3	3	14	
664	73552	Scotland Neck	Robert Wayne	Licht	Halifax	458865	274	0	0	0	0	0	0	0	0	0	0	0
655	73553	Rich Square	Robert Wayne	Licht	Northampton	458648	114	0	0	0	0	2	3	0	0	0	0	0
		73550 Scotland Neck-Rich Square Charge [2]					388	0	0	0	0	2	3	0	0	0	0	0
669	73601	Smith	Tom	Schwartz	Halifax	458898	176	4	0	4	0	0	0	0	0	0	0	0
673	73652	Gibson Memorial	Scott Alan	Shaffer	Nash	458923	178	0	0	0	0	2	2	0	0	0	0	0
674	73653	White Oak	Scott Alan	Shaffer	Nash	458774	41	0	0	0	0	0	0	0	0	0	0	0
		73650 Spring Hope Charge [2]					219	0	0	0	0	2	2	0	0	0	0	0

Heritage District Table I 2012 Data

6	7	8	9. a.	9. b.	9. c.	9. d.	9. e.	9. f.	9. a.	9. h.	9. i.	9	10	11	12	13	14	15	16	17
Removed by Transfer to Other Methodist Churches	Removed by Transfer to Other Denominations	Removed by Death	Asian	African American	Hispanic	Native American	Pacific Islander	White	Multiracial	Females	Males	Total Full Members at Close of year 2012 w/Formulas	Avg Attendance at Principal Weekly Worship Service	Number of Persons Baptized This Year	Total baptized members who have not become professing members	Number of Persons on Constituency Roll	Total Enrolled in Confirmation Classes This Year	Number of Children (0-11) in Christian groups and all other small groups	Number of Youth (12-18) in Christian groups and all other small groups	Number of Adults (19-30) in Christian groups and all other small groups
6	7	8	A	AA	H	N	P	W	MR	9b	9b	9	10	11	12	13	14	15	16	17
0	0	1	0	0	0	0	0	148	0	59	89	148	49	2	15	16	0	7	6	0
0	0	4	0	0	0	0	0	48	0	20	28	48	24	0	0	9	0	0	0	0
0	0	5	0	0	0	0	0	196	0	79	117	196	73	2	15	25	0	7	6	0
0	0	0	0	0	0	0	0	24	0	7	17	24	8	1	3	0	0	0	0	2
0	0	1	0	0	0	0	0	15	0	6	9	15	12	0	5	0	0	0	0	0
0	0	1	0	0	0	0	0	39	0	13	26	39	20	1	8	0	0	0	0	2
0	0	2	0	0	0	0	0	112	0	69	43	112	34	1	11	0	0	7	0	0
0	0	4	0	0	0	0	0	135	0	59	76	135	34	2	11	8	0	3	6	5
0	0	6	0	0	0	0	0	247	0	128	119	247	68	3	22	8	0	10	6	5
0	0	5	0	0	1	0	0	158	0	74	85	159	103	0	2	35	2	8	10	5
0	14	0	0	0	0	0	0	150	0	56	94	150	52	0	26	25	0	2	8	0
1	1	0	0	0	0	0	0	46	0	13	33	46	14	0	0	0	0	2	0	0
1	15	0	0	0	0	0	0	196	0	69	127	196	66	0	26	25	0	4	8	0
0	0	4	0	0	0	0	0	172	0	82	90	172	59	2	2	14	0	6	0	3
0	0	0	0	0	0	0	0	38	0	15	23	38	14	0	0	6	0	0	0	0
0	0	0	0	0	0	0	0	32	0	12	20	32	24	0	0	17	0	0	0	0
0	0	0	0	0	0	0	0	70	0	27	43	70	38	0	0	23	0	0	0	0
0	1	5	0	0	0	0	0	141	0	51	90	141	57	0	15	31	0	0	0	0
5	9	6	0	4	0	0	0	641	0	322	323	645	118	0	0	64	5	20	18	3
0	0	0	0	0	0	0	0	64	0	29	35	64	27	0	0	0	0	0	0	0
0	0	2	1	0	0	0	0	200	0	98	103	201	70	0	15	0	0	16	4	0
0	0	0	0	0	0	0	0	60	0	12	48	60	25	0	2	3	0	0	0	0
0	0	5	0	0	0	0	0	78	0	32	46	78	22	0	1	0	0	0	0	0
0	0	5	0	0	0	0	0	138	0	44	94	138	47	0	3	3	0	0	0	0
2	0	2	0	0	0	0	0	172	0	72	100	172	39	2	1	10	3	5	5	2
0	0	0	0	0	0	0	0	51	0	20	31	51	10	0	4	7	0	0	0	0
0	0	0	0	0	0	0	0	103	0	40	63	103	12	0	4	10	0	0	0	0
0	2	5	0	0	0	0	0	139	0	63	76	139	55	5	16	25	2	12	1	7
2	2	7	0	0	0	0	0	465	0	195	270	465	116	7	25	52	5	17	6	9
0	0	1	0	1	2	0	0	105	2	57	53	110	51	0	3	0	0	8	6	2
0	0	3	0	0	0	0	0	175	1	73	103	176	80	0	20	4	0	7	2	0
6	0	6	0	0	0	0	0	687	0	332	355	687	332	16	120	111	10	95	49	20
0	0	2	0	0	0	0	0	187	0	78	109	187	58	1	7	6	0	8	8	7
0	0	0	0	0	0	0	0	174	1	79	96	175	71	2	1	13	0	2	10	2
0	0	1	0	0	0	0	0	13	0	5	8	13	8	0	0	0	0	0	0	0
0	0	0	0	0	0	0	0	56	0	34	22	56	20	0	0	5	0	0	0	0
0	0	1	0	0	0	0	0	69	0	39	30	69	28	0	0	5	0	0	0	0
0	0	0	0	0	0	0	0	125	0	65	60	125	38	1	1	4	0	6	2	2
0	0	2	0	0	0	0	0	158	0	70	88	158	53	0	0	0	0	11	3	8
0	0	2	0	0	0	0	0	159	0	67	92	159	69	5	24	11	3	17	18	2
0	0	1	0	3	0	0	0	170	0	162	11	173	26	0	0	2	0	0	2	0
0	0	3	0	0	0	0	0	79	0	41	38	79	21	0	0	0	1	0	2	0
0	0	6	0	3	0	0	0	408	0	270	141	411	116	5	24	13	4	17	22	2
9	1	10	0	0	0	0	0	919	0	460	459	919	208	2	43	0	0	20	15	0
0	0	1	0	0	0	0	0	102	0	45	57	102	25	1	1	0	0	3	3	0
0	0	0	0	0	0	0	0	83	0	30	53	83	14	0	0	0	0	0	0	0
0	0	1	0	0	0	0	0	185	0	75	110	185	39	1	1	0	0	3	3	0
3	1	5	0	0	0	0	0	298	0	131	167	298	117	10	3	25	0	20	12	5
1	1	0	0	0	0	0	0	272	0	130	142	272	49	0	0	20	0	5	2	6
0	0	2	0	0	0	0	0	117	0	55	62	117	28	0	0	0	0	0	0	0
1	1	2	0	0	0	0	0	389	0	185	204	389	77	0	0	20	0	5	2	6
0	0	2	0	0	0	0	0	178	0	74	104	178	63	0	4	36	4	6	1	5
0	0	3	0	0	0	0	0	179	0	79	100	179	54	1	8	0	8	10	10	4
0	0	1	0	0	0	0	0	40	0	20	20	40	35	2	2	0	0	4	0	0
0	0	4	0	0	0	0	0	219	0	99	120	219	89	3	10	0	8	14	10	4

Heritage District Table I 2012 Data

Church Number	Location Number	GCFA Numbers	Church Name	First Name	Last Name	18	19	20	21	22	23	24	25	26	27	28
						Number of Adults (31+ yrs) in Christian groups and all other small groups	TOTAL number of person in Christian groups and all other small groups (15 - 18)	Average Attendance in Sunday Church School	Number of persons (all ages) in covenant discipleship groups	Number of participants in Vacation Bible School	Number of ongoing CLASSES (all ages) for learning in Sunday Church School	Number of ongoing CLASSES for learning (all ages) other than Sunday Church School	Total number of Christian formation groups other than Sunday church school	Membership in United Methodist Men	Amount Paid for Projects UMM	Membership in United Methodist Women
					Conference	18	19	20	21a	22	23	24	25	26	27	28
627	72202	Halifax	Steven N.	Formo		11	24	15	0	35	3	1	2	0	0	15
628	72203	Ebenezer	Steven N.	Formo		5	5	0	0	0	0	1	1	0	0	0
	72200	Halifax Charge [2]				16	29	15	0	35	3	2	3	0	0	15
630	72252	Hart	Sylvia L.	Tripp		4	6	0	0	0	0	0	1	0	0	0
631	72253	Speight	Sylvia L.	Tripp		0	0	0	0	0	0	0	0	0	0	0
	72250	Hart-Speight Charge [2]				4	6	0	0	0	0	0	1	0	0	0
632	72302	Hawkins Chapel	Sidney Alton	Collins		8	15	18	8	9	4	0	1	0	0	27
633	72303	Tabor	Sidney Alton	Collins		17	31	30	0	12	4	0	1	0	0	9
	72300	Hawkins Chapel-Tabor Charge [2]				25	46	48	8	21	8	0	2	0	0	36
635	72351	Homes	Rhonda Turner	Maurer		23	46	38	10	14	6	2	1	16	5,177	16
648	72402	Jackson	Barry	Stallings		44	54	30	26	34	6	1	4	0	0	0
667	72403	Seaboard	Barry	Stallings		0	2	10	2	0	1	0	0	0	0	0
	72400	Jackson-Seaboard Charge [2]				44	56	40	28	34	7	1	4	0	0	0
486	72451	Jerusalem	Joshua Nelson	Horne		23	32	20	0	0	3	1	1	0	0	0
488	72502	Leah's Chapel	Stanley	Gallagher-Smith		0	0	0	0	0	0	0	0	3	0	7
489	72503	Shiloh	Stanley	Gallagher-Smith		0	0	13	0	0	1	0	0	7	0	2
	72500	Leah's Chapel-Shiloh Charge [2]				0	0	13	0	0	1	0	0	10	0	9
637	72551	Littleton	W. Arthur	Warren		10	10	12	0	2	2	1	5	0	0	25
490	72601	Louisburg	Madison N.	Hankal		74	115	46	16	50	9	1	2	41	6,553	49
492	72651	Macon	Betty Bobbitt	Willis		0	0	0	0	0	0	0	0	7	219	12
107	72701	Marrow's Chapel	Kenneth Darrel	Bowles		38	58	48	12	46	5	1	0	26	534	15
496	72752	Middleburg	William A.	Haddock		12	12	0	5	0	0	0	1	0	0	0
105	72753	Hermon	William A.	Haddock		6	6	6	0	0	1	1	1	0	0	0
	72750	Middleburg-Hermon Charge [2]				18	18	6	5	0	1	1	2	0	0	0
640	72802	Bethany	Suzanne	Cobb		36	48	42	7	0	5	1	0	0	0	0
641	72803	Severn	Suzanne	Cobb		7	7	7	1	0	1	1	0	0	0	0
656	72804	Woodland	Suzanne	Cobb		9	9	9	2	0	1	1	0	0	0	0
642	72805	Zion	Suzanne	Cobb		23	43	41	4	0	8	1	0	0	0	0
	72800	Milwaukee Charge [4]				75	107	99	14	0	15	4	0	0	0	0
526	72851	Mt. Carmel	Johnny Oscar	Yount		21	37	28	0	45	4	1	0	0	0	0
645	72901	Mt. Zion	K. Leo	Bennett		35	44	41	5	45	7	0	0	18	4,813	31
647	72951	Nashville	Ralph A.	Brown		200	364	172	32	150	17	6	7	30	4,016	0
498	73001	Norlina	Roderic L.	Mullen		35	58	32	8	28	7	1	2	17	250	20
500	73101	Plank Chapel	Carolyn	Roy		6	20	35	0	28	6	0	1	14	13,165	10
653	73152	Bethlehem	David	Joyner		4	4	4	0	0	1	0	0	0	0	0
652	73153	Red Oak	David	Joyner		0	0	6	0	0	1	0	0	0	0	0
	73150	Red Oak Charge [2]				4	4	10	0	0	2	0	0	0	0	0
650	73201	Rehoboth	Daniel T.	Earnhardt		30	40	28	15	0	4	1	1	0	0	0
117	73251	Rehoboth	Denvil Edgar	Farley		35	57	35	24	28	5	4	0	12	300	0
680	73302	New Hope	Sue H.	Owens		49	86	41	22	52	7	0	3	26	275	29
659	73303	South Rosemary	Sue H.	Owens		23	25	11	12	0	2	0	2	0	0	10
679	73304	Weldon	Sue H.	Owens		14	16	5	5	0	1	0	1	0	0	0
	73300	Roanoke Charge [3]				86	127	57	39	52	10	0	6	26	275	39
658	73401	Rosemary	James Douglas	Bell		50	85	76	17	70	11	3	4	32	8,097	86
115	73452	Salem	Alan Phillips	Felton		8	14	12	0	0	2	0	3	0	0	0
116	73453	Harris Chapel	Alan Phillips	Felton		15	15	12	0	0	1	0	3	0	0	0
	73450	Salem-Harris Chapel Charge [2]				23	29	24	0	0	3	0	6	0	0	0
663	73501	Sandy Cross	Ron	Gurganus		45	82	60	0	68	9	0	0	25	7,210	43
664	73552	Scotland Neck	Robert Wayne	Licht		25	38	11	0	0	1	2	0	25	0	25
655	73553	Rich Square	Robert Wayne	Licht		24	24	20	0	0	1	1	0	9	0	14
	73550	Scotland Neck-Rich Square Charge [2]				49	62	31	0	0	2	3	0	34	0	39
669	73601	Smith	Tom	Schwartz		19	31	21	17	23	5	2	2	17	19,868	25
673	73652	Gibson Memorial	Scott Alan	Shaffer		30	54	20	0	40	4	1	0	30	3,786	40
674	73653	White Oak	Scott Alan	Shaffer		12	16	10	12	3	1	2	0	0	0	0
	73650	Spring Hope Charge [2]				42	70	30	12	43	5	3	0	30	3,786	40

Heritage District Table I 2012 Data

29	29b	29c	30a	30b	31a	31b	32	33	34	35	36	37	38	39
Amount paid for local church and community work UMW	Membership of UMYF	Amount Paid for UMYF Projects	Number of UM Volunteer In Mission (UMVIM) teams were sent from this church last year	Number of church members participating in UMYF team	Number of other mission teams sent from local church	Number of person sent out on other mission teams from this church	Number of community ministries for daycare and/or education	Number of persons impacted by community ministries for daycare and education	Number of community ministries for outreach, justice & mercy	Number of persons impacted by community ministries for outreach, justice & mercy	Market value of church owned land, buildings, equipment and parsonage	Market value of other assets (cash, securities, other property)	Indebtedness on items 36 & 37	Other indebtedness
29a	29b	29c	30a	30b	31a	31b	32	33	34	35	36	37	38	39
5,692	6	0	0	0	0	0	0	0	0	0	1,156,000	152,567	0	0
0	0	0	0	0	0	0	0	0	0	0	212,000	31,000	0	0
5,692	6	0	0	0	0	0	0	0	0	0	1,368,000	183,567	0	0
0	0	0	0	0	0	0	0	0	1	35	210,000	14,645	0	0
0	0	0	0	0	0	0	0	0	1	27	200,000	18,759	0	0
0	0	0	0	0	0	0	0	0	2	62	410,000	33,404	0	0
200	0	0	0	0	0	0	1	40	0	0	511,205	44,954	0	0
658	0	0	0	0	0	0	1	40	0	0	575,195	105,925	0	0
858	0	0	0	0	0	0	2	80	0	0	1,086,400	150,879	0	0
13,913	10	361	0	1	0	0	0	0	6	200	617,000	295,181	0	0
0	14	2,000	0	0	0	0	0	0	21	4,000	1,200,000	6,059	0	0
0	0	0	0	0	0	0	0	0	4	33	800,000	5,000	0	0
0	14	2,000	0	0	0	0	0	0	25	4,033	2,000,000	11,059	0	0
0	0	0	0	0	0	0	0	0	2	40	543,000	90,000	0	0
0	0	0	0	0	0	0	0	0	0	0	200,550	6,819	0	0
0	0	0	0	0	0	0	0	0	0	0	345,300	4,000	0	0
0	0	0	0	0	0	0	0	0	0	0	545,850	10,819	0	0
225	0	0	0	0	0	0	0	0	7	500	2,718,397	72,788	32,747	0
15,638	18	750	0	0	1	19	2	103	3	367	4,863,000	84,403	524,000	0
528	0	0	0	0	0	0	0	0	0	0	882,494	115,938	0	0
886	12	0	0	0	0	0	0	0	6	125	285,000	2,000	0	0
0	0	0	0	2	0	0	0	0	1	15	498,000	20,100	0	0
0	0	0	0	0	0	0	0	0	1	20	632,000	112,792	0	0
0	0	0	0	2	0	0	0	0	2	35	1,130,000	132,892	0	0
0	3	0	0	0	0	0	1	200	2	65	727,000	112,708	0	0
0	0	0	0	0	0	0	1	200	2	60	201,000	40,600	0	0
0	0	0	0	0	0	0	2	240	2	60	570,000	9,372	0	0
0	2	0	0	0	0	0	1	200	2	60	657,000	76,563	0	0
0	5	0	0	0	0	0	5	840	8	245	2,155,000	239,243	0	0
0	0	0	0	0	0	0	0	0	0	0	300,000	12,500	0	0
4,998	28	2,500	0	0	0	0	1	12	2	6	1,003,161	3,000	0	0
0	49	14,148	1	13	1	25	3	95	16	340	4,793,000	1,157,450	583,853	0
975	8	917	0	0	2	9	1	9	1	26	931,000	34,798	0	0
804	7	160	0	0	0	0	0	0	0	0	1,400,000	84,962	0	0
0	0	0	0	0	0	0	0	0	0	0	75,700	30,000	0	0
0	0	0	0	0	0	0	0	0	0	0	237,000	12,500	0	0
0	0	0	0	0	0	0	0	0	0	0	312,700	42,500	0	0
0	2	0	0	0	0	0	0	0	4	12	791,000	28,000	0	0
0	2	0	0	0	0	0	0	0	0	0	730,000	53,163	0	0
600	0	0	0	0	0	0	0	0	10	463	714,000	75,893	0	0
814	0	0	0	0	0	0	0	0	2	196	512,450	12,374	0	0
0	0	0	0	0	0	0	0	0	3	402	1,850,308	12,945	0	0
1,414	0	0	0	0	0	0	0	0	15	1,061	3,076,758	101,212	0	0
1,262	20	340	0	0	1	30	1	22	1	75	3,857,621	127,573	0	0
0	0	0	0	0	0	0	0	0	1	15	740,000	266,085	0	0
0	0	0	0	0	0	0	0	0	1	20	413,000	95,000	0	0
0	0	0	0	0	0	0	0	0	2	35	1,153,000	361,085	0	0
1,200	8	0	2	5	0	0	1	30	2	125	2,175,000	282,807	0	0
0	3	0	0	0	0	0	0	0	0	0	1,300,000	2,510	0	0
1,000	0	0	0	0	0	0	0	0	0	0	792,000	50,000	0	0
1,000	3	0	0	0	0	0	0	0	0	0	2,092,000	52,510	0	0
1,201	1	150	0	0	0	0	0	0	4	63	1,845,500	412,080	0	0
840	10	778	0	0	0	2	0	0	2	200	1,314,000	71,076	0	0
0	0	0	0	0	1	2	0	0	2	200	262,000	77,791	0	0
840	10	778	0	0	1	4	0	0	4	400	1,576,000	148,867	0	0

Heritage District Table I 2012 Data

Church Number	Location Number	Church Name	First Name	Last Name	County	GCEA Number	1 Total professing Members at Beginning of year 2012	2a Received on Profession of Christian Faith	2b Restored by Affirmation	2 Total of Professions of Faith and Restored	2c Line 1 Increase	3 Received from Other United Methodist Churches	4 Received from Other Denominations	5a Removed or Corrected by Charge Conference Action	5b Withdrawn	5 a & b Total Removed by Charge Conference action or Withdrawn	5c Line 1 Decrease
				Conference			1	2a	2b	2		3	4	5a	5b	5	
672	73702	Spring	Robert	Clyde	Greenville	458901	112	0	0	0	0	0	0	0	0	0	0
671	73703	Lebanon	Robert	Clyde	Northampton	459335	75	0	0	0	0	0	0	0	0	0	0
	73700	Spring-Lebanon Charge [2]					187	0	0	0	0	0	0	0	0	0	0
675	73751	St. James	Bobby P.	Tyson	Edgecombe	458980	603	6	0	6	0	0	0	0	0	0	0
662	73801	St. Paul	Marty	Cauley	Nash	458821	474	1	0	1	0	5	11	0	0	0	12
128	73851	Stovall	John W.	Yount	Granville	451671	189	0	0	0	0	0	0	0	0	0	0
129	73901	Tabernacle	Kathryn Rives	Johnson	Vance	457611	137	1	0	1	0	0	0	0	0	0	0
524	73951	Trinity	Kellie	Gallagher-Smith	Franklin	457917	190	1	0	1	0	1	0	0	0	0	0
676	74002	Battleboro	James H.	Hayes	Edgecombe	458262	101	0	0	0	0	2	1	0	0	0	0
677	74003	Marvin	James H.	Hayes	Nash	458808	73	0	0	0	0	0	0	0	0	0	0
678	74004	McKendree	James H.	Hayes	Edgecombe	459222	42	1	0	1	0	0	0	0	0	0	0
	74000	Trinity Parish [3]					216	1	0	1	0	2	1	0	0	0	0
525	74051	Union Chapel	Dennis	Gossett	Vance	457358	228	3	0	3	0	3	1	0	0	0	0
528	74101	Wake Forest	W. Donald	Warren	Wake	457941	1,116	11	0	11	0	23	10	0	0	0	0
892	74151	Wakefield	Edward Slee	New	Wake	451831	192	14	0	14	0	18	10	0	0	0	0
892	74151	Wakefield	Judith Mann	New	Wake	451831	192	14	0	14	0	18	10	0	0	0	0
529	74202	Providence	Eric	Schubert	Warren	457906	69	0	0	0	0	0	0	0	0	0	0
530	74203	Shocco	Eric	Schubert	Warren	457132	82	0	0	0	0	0	0	0	0	0	0
	74200	Warren Charge [2]					151	0	0	0	0	0	0	0	0	0	0
493	74251	Warren Plains	Carol C.	Taylor	Warren	457597	64	0	0	0	0	0	0	0	0	0	0
531	74301	Wesley Memorial	Deborah Jean	Phelps	Warren	457985	155	2	0	2	0	3	0	0	0	0	0
104	74351	White Memorial	Michael Hugh	Smith	Vance	457405	39	0	0	0	0	0	0	0	0	0	0
533	74401	Zebulon	Thomas M.	Hollis	Wake	458045	476	0	0	0	0	2	2	0	0	0	0
534	74451	Zion	Robert D.	Rose	Warren	457894	259	2	0	2	0	1	0	0	0	0	0
Heritage District Totals							18,859	169	7	176	0	120	95	20	6	26	26

Heritage District Table I 2012 Data

6	7	8	9. a.	9. b.	9. c.	9. d.	9. e.	9. f.	9. a.	9. h.	9. i.	9	10	11	12	13	14	15	16	17
Removed by Transfer to Other United Methodist Churches	Removed by Transfer to Other Denominations	Removed by Death	Asian	African American	Hispanic	Native American	Pacific Islander	White	Multiracial	Females	Males	Total Full Members at Close of year 2012 w/Formulas	Avg Attendance at Principal Weekly Worship Service	Number of Persons Baptized This Year	Total baptized members who have not become professing members	Number of Persons on Constituency Roll	Total Enrolled in Confirmation Classes This Year	Number of Children (0-11) in Christian groups and all other small groups	Number of Youth (12-18) in Christian groups and all other small groups	Number of Adults (19-30) in Christian groups and all other small groups
6	7	8	A	AA	H	N	P	W	MR	9b	9b	9	10	11	12	13	14	15	16	17
0	0	2	0	0	0	0	0	110	0	47	63	110	30	0	3	2	0	0	0	0
0	0	3	0	0	0	0	0	72	0	40	32	72	30	0	8	6	0	6	2	0
0	0	5	0	0	0	0	0	182	0	87	95	182	60	0	11	8	0	6	2	0
3	1	5	0	0	0	0	0	600	0	300	300	600	147	0	61	85	4	16	22	21
16	14	9	0	1	0	0	3	436	0	209	231	440	112	1	33	0	0	11	13	12
0	0	0	0	0	0	0	0	189	0	1	188	189	151	0	0	0	0	17	6	18
0	2	1	0	0	0	0	0	135	0	50	85	135	60	0	16	22	0	9	3	4
0	3	6	0	1	0	2	0	178	2	79	104	183	63	1	10	37	0	7	18	2
0	0	4	0	2	0	0	0	98	0	41	59	100	36	1	1	2	0	6	0	0
0	0	5	0	0	0	0	0	68	0	28	40	68	23	0	0	3	0	0	3	2
0	2	1	0	0	0	0	0	40	0	18	22	40	26	1	0	5	0	0	0	0
0	2	10	0	2	0	0	0	206	0	87	121	208	85	2	1	10	0	6	3	2
0	0	2	0	0	0	0	0	233	0	103	130	233	80	0	0	0	0	5	5	0
9	7	6	0	2	0	4	1	1,128	3	516	622	1,138	400	7	31	0	6	125	70	8
0	0	0	2	1	0	0	0	231	0	102	132	234	197	19	0	0	12	99	35	15
0	0	0	2	1	0	0	0	231	0	102	132	234	197	19	0	0	12	99	35	15
0	0	0	0	0	0	0	0	69	0	32	37	69	33	0	8	8	0	9	0	2
0	0	1	0	0	0	0	0	81	0	36	45	81	15	0	2	0	0	6	0	0
0	0	1	0	0	0	0	0	62	0	40	22	62	17	0	0	0	0	0	0	0
0	0	3	0	0	2	0	0	155	0	76	81	157	48	2	12	0	0	0	5	0
0	0	3	0	0	0	0	0	36	0	16	20	36	16	0	0	0	0	0	0	0
7	3	2	0	0	2	0	0	466	0	195	273	468	138	1	0	141	0	34	20	2
0	0	3	0	0	0	0	0	259	0	121	138	259	75	2	12	0	4	0	6	0
90	72	216	3	178	8	6	4	18,608	13	8,382	10,438	18,820	6,235	131	872	1,237	98	1,046	678	391

Heritage District Table I 2012 Data

Church Number	Location Number	GCFA Numbers	Church Name	First Name	Last Name	18	19	20	21	22	23	24	25	26	27	28
					Conference	Number of Adults (31+ yrs) in Christian groups and all other small groups	TOTAL number of person in Christian groups and all other small groups (15 - 18)	Average Attendance in Sunday Church School	Number of persons (all ages) in covenant discipleship groups	Number of participants in Vacation Bible School	Number of ongoing CLASSES (all ages) for learning in Sunday Church School	Number of ongoing CLASSES for learning (all ages) other than Sunday Church School	Total number of Christian formation groups other than Sunday church school	Membership in United Methodist Men	Amount Paid for Projects UMM	Membership in United Methodist Women
672	73702	Spring	Robert	Clyde		0	0	18	0	0	1	0	0	4	1,104	0
671	73703	Lebanon	Robert	Clyde		22	30	30	0	0	3	0	0	7	1,104	5
	73700	Spring-Lebanon Charge [2]				22	30	48	0	0	4	0	0	11	2,208	5
675	73751	St. James	Bobby P.	Tyson		65	124	62	35	25	6	4	4	15	2,000	0
662	73801	St. Paul	Marty	Cauley		72	108	43	68	68	4	8	1	9	8,291	29
128	73851	Stovall	John W.	Yount		19	60	55	0	67	6	1	0	0	0	0
129	73901	Tabernacle	Kathryn Rives	Johnson		53	69	34	8	65	4	2	2	0	0	39
524	73951	Trinity	Kellie	Gallagher-Smith		12	39	41	0	30	5	2	1	32	2,574	24
676	74002	Battleboro	James H.	Hayes		9	15	10	8	48	2	1	0	0	0	13
677	74003	Marvin	James H.	Hayes		12	17	5	15	0	1	2	0	0	0	0
678	74004	McKendree	James H.	Hayes		0	0	0	8	0	0	1	0	0	0	0
	74000	Trinity Parish [3]				21	32	15	31	48	3	4	0	0	0	13
525	74051	Union Chapel	Dennis	Gossett		50	60	60	0	75	0	0	0	14	0	25
528	74101	Wake Forest	W. Donald	Warren		159	362	178	36	125	15	14	11	35	8,650	40
892	74151	Wakefield	Edward Slee	New		84	233	0	61	0	6	7	6	62	0	38
892	74151	Wakefield	Judith Mann	New		84	233	0	61	0	6	7	6	62	0	38
529	74202	Providence	Eric	Schubert		18	29	19	0	3	2	0	1	0	0	18
530	74203	Shocco	Eric	Schubert		6	12	5	5	0	2	0	1	10	300	10
	74200	Warren Charge [2]				24	41	24	5	3	4	0	2	10	300	28
493	74251	Warren Plains	Carol C.	Taylor		9	9	9	9	0	1	0	0	0	0	0
531	74301	Wesley Memorial	Deborah Jean	Phelps		10	15	10	5	38	2	1	1	0	0	20
104	74351	White Memorial	Michael Hugh	Smith		12	12	12	0	0	1	1	0	0	0	0
533	74401	Zebulon	Thomas M.	Hollis		38	94	40	12	42	6	4	0	14	3,462	38
534	74451	Zion	Robert D.	Rose		0	6	34	1	38	6	2	0	0	0	0
	Heritage District Totals					2,871	4,986	2,672	1,201	2,125	362	148	146	758	126,068	1,316

Heritage District Table I 2012 Data

29	29b	29c	30a	30b	31a	31b	32	33	34	35	36	37	38	39
Amount paid for local church and community work UMW	Membership of UMYF	Amount Paid for UMYF Projects	Number of UMW Volunteer In Mission (UMVIM) teams were sent from this church last year	Number of church members participating in UMWIM team	Number of other mission teams sent from local church	Number of person sent out on other mission teams from this church	Number of community ministries for daycare and/or education	Number of persons impacted by community ministries for daycare and education	Number of community ministries for outreach, justice & mercy	Number of persons impacted by community ministries for outreach, justice & mercy	Market value of church owned land, buildings, equipment and parsonage	Market value of other assets (cash, securities, other property)	Indebtedness on items 36 & 37	Other indebtedness
29a	29b	29c	30a	30b	31a	31b	32	33	34	35	36	37	38	39
3,007	0	0	0	0	0	0	0	0	2	42	769,500	37,686	0	0
404	1	0	0	0	0	0	0	0	2	35	420,000	9,239	0	0
3,411	1	0	0	0	0	0	0	0	4	77	1,189,500	46,925	0	0
0	26	2,000	0	0	0	0	0	0	0	0	5,794,000	650,000	0	0
2,013	13	3,748	0	0	0	0	0	125	6	700	2,923,530	19,179	121,771	4,103
0	0	0	0	0	0	0	0	0	0	0	1,200,000	19,000	0	0
0	3	0	0	0	1	2	2	350	2	500	775,000	244,300	0	0
8,041	12	3,000	0	0	0	0	0	0	0	0	4,165,000	81,500	0	0
1,001	0	0	0	0	0	0	1	30	0	0	678,130	23,000	0	0
0	0	0	0	0	0	0	0	0	0	0	643,642	1,000	0	0
0	0	0	0	0	0	0	2	10	0	0	144,000	11,038	0	0
1,001	0	0	0	0	0	0	3	40	0	0	1,465,772	35,038	0	0
0	5	0	0	0	0	0	0	0	0	0	740,000	150	0	126,589
1,532	75	12,161	2	0	8	127	5	80	15	510	5,100,000	433,006	2,415,031	0
0	35	0	0	0	0	38	0	0	0	0	700,000	80,000	35,000	0
0	35	0	0	0	0	38	0	0	0	0	700,000	80,000	35,000	0
1,500	0	0	1	6	0	0	4	150	9	25	300,000	40,000	0	0
500	0	0	1	3	0	0	1	45	1	6	377,000	12,000	0	0
2,000	0	0	2	9	0	0	5	195	10	31	677,000	52,000	0	0
0	0	0	0	0	0	0	1	400	1	25	199,118	3,002	0	0
1,422	5	0	0	0	0	0	0	0	6	100	1,216,022	226,422	0	0
0	0	0	0	0	0	0	0	0	0	0	452,000	87,000	0	0
6,019	25	2,000	0	1	8	27	3	139	8	480	2,360,749	30,000	71,398	0
0	6	0	0	0	0	0	0	0	0	0	837,500	83,912	0	0
121,961	638	75,455	9	53	45	487	65	3,986	258	26,828	122,729,190	11,104,870	4,401,989	156,095

Heritage District Table II 2012 Data

Church Number	Location Number	Church Name	First Name	Last Name	County	GCFA Number	40a	40b	41	42	44	45	47	49
				Conference			Total amount Apportioned to the Local Church	Total amount Apportioned to the Local Church and PAID to the AC Treasurer	District Administration Funds Paid (District Work Fund)	Total General Advance	YSF	Total Conference Advance Special	Ten Dollar Club	Local Benevolences
917	70000	Heritage District	Randy	Innes					56	40	41	44	45	51
67	71001	Banks	Gina Rhodes	Miller	Granville	451556	11,462	11,462	1,237	1,224	0	53	150	4,810
464	71052	Bethlehem	Debora Staggs	Matthis	Warren	457974	4,734	1,344	0	0	0	0	0	450
465	71053	Shady Grove	Debora Staggs	Matthis	Warren	457996	5,769	5,769	612	0	0	0	0	4,310
		71050 Bethlehem-Shady Grove Charge [2]					10,503	7,113	612	0	0	0	0	4,760
466	71102	Bunn	David Walter	Bundy	Franklin	457520	16,652	0	100	0	0	30	0	0
467	71103	Hill King	David Walter	Bundy	Franklin	457518	10,849	10,849	1,099	0	0	0	0	0
		71100 Bunn-Hill King Charge [2]					27,501	10,849	1,199	0	0	30	0	0
613	71152	Calvary	Stanley A.	Lewis	Halifax	458295	12,194	12,194	1,154	800	0	335	100	700
614	71153	Corinth	Stanley A.	Lewis	Halifax	458375	4,064	4,064	261	0	0	20	0	600
615	71154	Weaver's Chapel	Stanley A.	Lewis	Halifax	458411	8,031	8,031	762	400	0	50	40	50
		71150 Calvary Charge [3]					24,289	24,289	2,177	1,200	0	405	140	1,350
102	71201	City Road	Heather Jeanne	Harding	Vance	457347	10,505	10,505	1,220	111	0	220	50	498
494	71251	Cokesbury	Dennis	Peay	Vance	457633	23,733	23,733	1,928	0	0	176	60	9,526
665	71302	Concord	Helen	Burtchell	Northampton	458557	1,665	1,665	240	0	0	50	50	1,514
668	71303	Sharon	Helen	Burtchell	Northampton	459073	1,123	1,123	137	0	0	0	0	150
		71300 Concord-Sharon Charge [2]					2,788	2,788	377	0	0	50	50	1,664
651	71352	Conetoe	Linda Kathryn	Clark	Edgecomb	458832	3,515	3,515	704	0	0	0	0	0
353	71353	Hobgood	Linda Kathryn	Clark	Halifax	458466	4,044	4,044	660	100	0	25	0	2,589
		71350 Conetoe-Hobgood Charge [2]					7,559	7,559	1,364	100	0	25	0	2,589
616	71402	Conway	Robert Elwood	Hill	Northampton	458320	11,770	11,770	1,217	0	0	0	90	3,400
666	71403	Pleasant Grove	Robert Elwood	Hill	Northampton	459051	5,974	5,974	673	0	0	0	0	3,550
		71400 Conway Charge [2]					17,744	17,744	1,890	0	0	0	90	6,950
73	71451	Creedmoor	Jonathan David	Jeffries	Granville	451523	28,514	28,514	2,304	70	0	191	0	9,235
476	71502	Ebenezer	Michael Thomas	Edwards	Franklin	457325	1,201	1,201	41	0	0	0	0	1,050
477	71503	Wesley Chapel	Michael Thomas	Edwards	Franklin	457278	2,784	2,784	55	0	0	30	0	445
		71500 Ebenezer-Wesley Chapel Charge [2]					3,985	3,985	96	0	0	30	0	1,495
618	71552	Pinetops	David Carl	Hutchins	Edgecombe	458604	17,135	17,135	1,912	0	0	1,760	100	4,117
619	71553	Temperance Hall	David Carl	Hutchins	Edgecombe	458991	12,179	12,179	1,166	255	0	1,052	0	4,022
		71550 Edgecombe Parish [2]					29,314	29,314	3,078	255	0	2,811	100	8,139
620	71602	Enfield	Steve	Bradley	Halifax	458364	8,003	8,003	928	145	0	71	0	1,200
621	71603	Eden	Steve	Bradley	Halifax	459288	1,455	1,455	155	25	0	25	0	0
		71600 Enfield-Eden-Whitakers Charge [3]					9,458	9,458	1,083	170	0	96	0	1,200
660	71701	Englewood	Terry L.	Huffines	Nash	458763	64,919	64,919	2,760	3,919	0	713	290	36,643
103	71751	First	John Michael	Check	Vance	457360	72,248	72,248	3,278	510	0	1,216	140	32,340
657	71801	First	Cory Brandon	Oliver	Halifax	458683	52,976	52,976	2,821	575	0	240	200	66,478
661	71851	First	Thomas M.	Greener	Nash	458785	151,184	151,184	5,814	400	0	694	755	141,825
478	71901	Flat Rock	Cathy McCabe	Hoyle	Vance	457677	27,010	27,010	1,876	1,300	0	2,300	100	10,344
479	71951	Franklinton	Helen Despina	Champion	Franklin	457245	14,064	14,064	576	6	0	0	0	2,351
625	72002	Oak Grove	Richard C.	Russell	Northampton	459175	1,796	1,113	175	7	0	7	0	0
626	72003	Pleasant Hill	Richard C.	Russell	Northampton	459186	1,610	1,610	94	7	0	47	0	0
624	72004	Shiloh	Richard C.	Russell	Northampton	458422	13,494	13,494	750	1,082	0	107	50	295
		72000 Gaston Charge [3]					16,900	16,217	1,019	1,095	0	160	50	295
483	72052	Gillburg	Calvin Walter	Dickenson	Vance	457930	12,063	9,194	905	0	0	0	0	3,156
527	72053	Spring Valley	Calvin Walter	Dickenson	Vance	457690	10,505	7,880	900	0	0	280	0	0
		72050 Gillburg-Spring Valley Charge [2]					22,568	17,074	1,805	0	0	280	0	3,156
96	72102	Bethel	Jason Myles	Thornton	Granville	451911	5,671	5,671	722	10	0	20	0	0
97	72103	Gray Rock	Jason Myles	Thornton	Granville	451900	11,161	11,161	1,083	30	0	20	0	500
		72100 Granville Circuit [2]					16,832	16,832	1,805	40	0	40	0	500
98	72152	Hargrove Chapel	William A.	Johnston	Vance	967210	2,774	600	143	0	0	0	0	0
99	72153	St. Peters	William A.	Johnston	Granville	967208	10,863	2,764	0	0	0	285	0	882
100	72154	Zoar Chapel	William A.	Johnston	Granville	966977	2,997	2,997	188	124	0	0	0	700
		72150 Granville-Vance Charge [3]					16,634	6,361	331	124	0	285	0	1,582

Heritage District Table II 2012 Data

50a	50b	50c	50d	50e	50f	50	51	51	51	52	53	54	55a	55b	55	56a
Human Relations Day	One Great Hour Sharing	Peace with Justice	Native American Aware	World Communion	UM Student Day	Total General Church Offerings	Clergy Pensions	Clergy Life Insurance	Total amount paid by the local church for all direct-billed clergy non-health benefits including Pension & Life Insurance	Total amount paid by the local church for all direct-billed clergy health benefits	Pastor's Base Compensation Paid	Associate Pastor's Base Compensation Paid	Housing & Utilities Allowance Paid to/for pastor	Housing & Utilities Allowance Paid to/for associate(s)	Total Housing & Utilities Allowance Paid to/for pastor & Associates	Travel Reimbursements Paid to/for pastor
42 A	42 B	42 C	42 D	42 E	42 F	42	58	68d	58 & 68d	68c	64	65	66a	66b	66	67a
						0			0						0	
0	0	0	0	0	0	0	4,477	225	4,702	9,035	26,496		4,354	0	4,354	1,381
0	0	0	0	0	0	0	2,195	113	2,308	2,139	13,104	0	0	0	0	1,226
0	0	0	0	0	0	0	2,195	113	2,308	2,139	13,104	0	0	0	0	1,226
0	0	0	0	0	0	0	4,390	226	4,616	0	4,278	26,208	0	0	0	2,452
0	0	0	0	0	0	0	6,469	113	6,582	5,438	21,318	0	1,750	0	1,750	2,000
0	0	0	0	0	0	0	6,469	113	6,582	5,438	21,318	0	1,750	0	1,750	2,000
0	0	0	0	0	0	0	12,938	226	13,164	0	10,876	42,636	0	3,500	0	4,000
0	0	20	35	0	0	55	5,250	119	5,369	5,839	27,271	0	2,213	0	2,213	3,710
0	0	0	0	0	0	0	1,189	27	1,216	1,322	6,174	0	360	0	360	840
25	0	0	25	25	25	100	3,467	79	3,546	3,856	18,009	0	1,050	0	1,050	2,450
25	0	20	60	25	25	155	9,906	225	10,131	0	11,017	51,454	0	3,623	0	7,000
0	50	0	0	0	0	50	1,704	87	1,791	0	26,208	0	3,706	0	3,706	855
50	50	50	50	50	50	300	8,462	225	8,687	11,016	43,962	0	4,710	0	4,710	4,000
0	0	0	0	0	0	0	0	0	0	0	6,000	0	0	0	0	1,800
0	0	0	0	0	0	0	0	0	0	0	3,000	0	0	0	0	0
0	0	0	0	0	0	0	0	0	0	0	9,000	0	0	0	0	1,800
0	0	0	0	0	0	0	0	0	0	0	8,457	0	1,023	0	1,023	2,060
0	0	0	0	0	0	0	0	0	0	0	1,616	0	4,833	0	4,833	2,700
0	0	0	0	0	0	0	0	0	0	0	10,073	0	5,856	0	5,856	4,760
0	0	0	0	0	0	0	5,224	146	5,370	7,160	27,134	0	4,000	0	4,000	4,000
0	0	0	0	0	0	0	2,814	79	2,893	3,856	14,611	0	2,430	0	2,430	2,400
0	0	0	0	0	0	0	8,038	225	8,263	0	11,016	41,745	0	6,430	0	6,400
0	25	0	67	30	25	147	10,125	225	10,350	11,016	52,599	0	9,062	0	9,062	5,506
0	0	0	0	0	0	0	0	0	0	0	12	0	0	0	0	900
30	30	30	30	0	0	120	0	0	0	0	12	0	0	0	0	1,200
30	30	30	30	0	0	120	0	0	0	0	24	0	0	0	0	2,100
40	40	0	0	0	45	125	5,033	113	5,146	5,508	26,146	0	3,000	0	3,000	2,520
0	67	6	13	42	26	154	5,033	113	5,146	5,508	26,146	0	3,000	0	3,000	2,520
40	107	6	13	42	71	279	10,066	226	10,292	0	11,016	52,292	0	6,000	0	5,040
185	10	0	0	0	0	195	0	0	0	0	21,286	0	792	0	792	2,640
50	0	0	0	50	0	100	0	0	0	0	3,531	0	0	0	0	440
235	10	0	0	50	0	295	0	0	0	0	24,817	0	792	0	792	3,080
25	105	25	25	0	25	205	12,473	225	12,698	8,950	64,253	0	4,377	0	4,377	3,748
10	288	0	75	0	0	373	14,350	225	14,575	11,016	74,544	0	8,154	0	8,154	7,000
20	535	50	50	47	0	702	11,456	225	11,681	11,016	59,512	0	6,838	0	6,838	3,866
30	315	26	87	87	62	607	23,305	450	23,755	21,124	90,400	41,237	4,328	2,981	7,309	4,351
0	0	0	0	0	0	0	15,775	214	15,989	9,006	46,279	0	4,628	0	4,628	4,025
0	0	0	0	0	0	0	2,877	0	2,877	0	11,000	0	0	0	0	1,376
0	0	0	0	0	0	0	0	0	0	0	2,000	0	340	0	340	182
5	0	0	0	0	0	5	0	0	0	0	2,000	0	340	0	340	182
300	0	0	0	0	0	300	0	0	0	0	2,800	0	2,632	0	2,632	1,592
305	0	0	0	0	0	305	0	0	0	0	6,800	0	3,312	0	3,312	1,956
0	0	0	0	0	0	0	3,892	112	4,004	5,049	20,219	0	2,199	0	2,199	2,000
0	0	0	0	0	0	0	3,915	113	4,028	5,049	20,340	0	1,842	0	1,842	2,000
0	0	0	0	0	0	0	7,807	225	8,032	0	10,098	40,559	0	4,041	0	4,041
0	0	0	0	0	0	0	3,105	90	3,195	2,462	16,127	0	1,920	0	1,920	1,600
0	0	0	0	0	0	0	4,657	135	4,792	3,696	24,191	0	3,600	0	3,600	3,047
0	0	0	0	0	0	0	7,762	225	7,987	0	6,158	40,318	0	5,520	0	4,647
0	0	0	0	0	0	0	0	0	0	1,432	2,000	0	468	0	468	520
0	0	0	0	0	0	0	0	0	0	0	14,931	0	1,659	0	1,659	323
38	38	0	41	0	0	116	0	0	0	0	3,628	0	0	0	0	4,058
38	38	0	41	0	0	116	0	0	0	1,432	20,559	0	2,127	0	2,127	4,901

Heritage District Table II 2012 Data

Church Number	Location Number	Church Name	First Name	Last Name	56b	56	57a	57b	57	58	59	60	61
		GCFA Numbers			Travel Reimbursements Paid to/for associate(s)	Total Travel Reimbursements Paid to/for pastor & Associates Formulas	Other Cash Allowances paid to/for pastor	Other Cash allowance paid to/for Associate	Total amount paid to pastor or associate for any other cash allowances (non accountable)	Deacons Compensation	Diaconal Ministers Total comp	Other Staff Compensation /Expenses Paid	Current Expenses for Program (including Sunday School)
				Conference	67b	67	68a	68b	68	65b	69	70	71
917	70000	Heritage District	Randy	Innes		0			0				
67	71001	Banks	Gina Rhodes	Miller	0	1,381	0	0	0	0	0	0	1,964
464	71052	Bethlehem	Debora Staggs	Matthis	0	1,226	0	0	0	0	0	0	434
465	71053	Shady Grove	Debora Staggs	Matthis	0	1,226	0	0	0	0	0	0	488
	71050	Bethlehem-Shady Grove Charge [2]			0	2,452	0	0	0	0	0	0	922
466	71102	Bunn	David Walter	Bundy	0	2,000	120	0	120	0	0	0	2,179
467	71103	Hill King	David Walter	Bundy	0	2,000	120	0	120	0	0	0	2,990
	71100	Bunn-Hill King Charge [2]			0	4,000	240	0	240	0	0	0	5,169
613	71152	Calvary	Stanley A.	Lewis	0	3,710	0	0	0	0	0	5,474	342
614	71153	Corinth	Stanley A.	Lewis	0	840	0	0	0	0	0	1,079	1,924
615	71154	Weaver's Chapel	Stanley A.	Lewis	0	2,450	0	0	0	0	0	3,939	221
	71150	Calvary Charge [3]			0	7,000	0	0	0	0	0	10,492	2,487
102	71201	City Road	Heather Jeanne	Harding	0	855	600	0	600	0	0	2,040	3,363
494	71251	Cokesbury	Dennis	Peay	0	4,000	1,622	0	1,622	0	0	0	8,642
665	71302	Concord	Helen	Burtchell	0	1,800	0	0	0	0	0	0	0
668	71303	Sharon	Helen	Burtchell	0	0	0	0	0	0	0	0	209
	71300	Concord-Sharon Charge [2]			0	1,800	0	0	0	0	0	0	209
651	71352	Conetoe	Linda Kathryn	Clark	0	2,060	2,000	0	2,000	0	0	0	1,142
353	71353	Hobgood	Linda Kathryn	Clark	0	2,700	0	0	0	0	0	0	1,138
	71350	Conetoe-Hobgood Charge [2]			0	4,760	2,000	0	2,000	0	0	0	2,280
616	71402	Conway	Robert Elwood	Hill	0	4,000	0	0	0	0	0	0	5,800
666	71403	Pleasant Grove	Robert Elwood	Hill	0	2,400	0	0	0	0	0	1,500	1,300
	71400	Conway Charge [2]			0	6,400	0	0	0	0	0	1,500	7,100
73	71451	Creedmoor	Jonathan David	Jeffries	0	5,506	1,419	0	1,419	0	0	43,825	17,099
476	71502	Ebenezer	Michael Thomas	Edwards	0	900	0	0	0	0	0	0	600
477	71503	Wesley Chapel	Michael Thomas	Edwards	0	1,200	0	0	0	0	0	0	561
	71500	Ebenezer-Wesley Chapel Charge [2]			0	2,100	0	0	0	0	0	0	1,161
618	71552	Pinetops	David Carl	Hutchins	0	2,520	500	0	500	0	0	14,987	2,406
619	71553	Temperance Hall	David Carl	Hutchins	0	2,520	0	0	0	0	0	3,079	2,399
	71550	Edgecombe Parish [2]			0	5,040	500	0	500	0	0	18,066	4,805
620	71602	Enfield	Steve	Bradley	0	2,640	450	0	450	0	0	8,145	1,800
621	71603	Eden	Steve	Bradley	0	440	0	0	0	0	0	800	900
	71600	Enfield-Eden-Whitakers Charge [3]			0	3,080	450	0	450	0	0	8,945	2,700
660	71701	Englewood	Terry L.	Huffines	0	3,748	0	0	0	0	0	139,900	12,301
103	71751	First	John Michael	Check	0	7,000	132	0	132	0	0	163,371	9,553
657	71801	First	Cory Brandon	Oliver	0	3,866	500	0	500	0	0	80,093	11,850
661	71851	First	Thomas M.	Greener	1,907	6,258	2,518	359	2,877	0	0	240,781	47,306
478	71901	Flat Rock	Cathy McCabe	Hoyle	0	4,025	188	0	188	0	0	20,348	6,333
479	71951	Franklinton	Helen Despina	Champion	0	1,376	0	0	0	0	0	6,300	2,793
625	72002	Oak Grove	Richard C.	Russell	0	182	0	0	0	0	0	0	119
626	72003	Pleasant Hill	Richard C.	Russell	0	182	0	0	0	0	0	0	0
624	72004	Shiloh	Richard C.	Russell	0	1,592	0	0	0	0	0	0	6,326
	72000	Gaston Charge [3]			0	1,956	0	0	0	0	0	0	6,445
483	72052	Gillburg	Calvin Walter	Dickenson	0	2,000	0	0	0	0	0	4,677	1,988
527	72053	Spring Valley	Calvin Walter	Dickenson	0	2,000	0	0	0	0	0	0	1,477
	72050	Gillburg-Spring Valley Charge [2]			0	4,000	0	0	0	0	0	4,677	3,465
96	72102	Bethel	Jason Myles	Thornton	0	1,600	0	0	0	0	0	0	1,302
97	72103	Gray Rock	Jason Myles	Thornton	0	3,047	1,550	0	1,550	0	0	3,660	13,917
	72100	Granville Circuit [2]			0	4,647	1,550	0	1,550	0	0	3,660	15,219
98	72152	Hargrove Chapel	William A.	Johnston	0	520	0	0	0	0	0	1,800	1,133
99	72153	St. Peters	William A.	Johnston	0	323	350	0	350	0	0	7,810	1,661
100	72154	Zoar Chapel	William A.	Johnston	0	4,058	0	0	0	0	0	1,700	150
	72150	Granville-Vance Charge [3]			0	4,901	350	0	350	0	0	11,310	2,944

Heritage District Table II 2012 Data

62a	62b	62	63	64	65
Property Insurance	Other Current Operating Expenses (not including Program line 61)	Total Current Operating Expenses (Lines 62a & 62b)	Principal & Interest Paid on Indebtedness, Loans, Mortgages, etc.	Paid on Buildings & Improvements (not including Funds Borrowed)	Grand Total
72a	72b	72	73	74	75
		0			
1,393	9,023	10,416	0	5,783	83,067
1,742	1,975	3,717	0	0	24,722
2,360	4,064	6,424	0	0	36,380
4,102	6,039	10,141	0	0	61,102
3,065	8,892	11,957	3,344	0	54,818
662	8,832	9,494	0	0	61,640
3,727	17,724	21,451	3,344	0	116,458
2,064	14,195	16,259	0	0	81,815
512	3,039	3,551	0	0	21,411
3,779	4,516	8,295	0	0	50,799
6,355	21,750	28,105	0	0	154,025
4,305	6,623	10,928	0	3,377	65,522
5,752	16,201	21,953	0	425	140,740
947	4,258	5,205	0	0	16,524
681	1,235	1,916	0	0	6,535
1,628	5,493	7,121	0	0	23,059
1,849	1,831	3,680	0	5,460	28,041
2,226	8,105	10,331	0	7,566	35,602
4,075	9,936	14,011	0	13,026	63,643
1,970	10,000	11,970	0	0	81,911
1,721	1,450	3,171	0	0	42,358
3,691	11,450	15,141	0	0	124,269
4,995	22,937	27,932	66,668	4,572	290,509
1,213	4,771	5,984	0	5,088	14,876
848	8,491	9,339	0	8,088	22,634
2,061	13,262	15,323	0	13,176	37,510
4,836	15,828	20,664	0	1,761	107,787
2,647	9,203	11,850	0	0	78,475
7,483	25,031	32,514	0	1,761	186,262
3,200	8,000	11,200	0	0	56,855
565	2,400	2,965	0	0	10,396
3,765	10,400	14,165	0	0	67,251
11,793	113,365	125,158	0	8,372	489,206
10,290	51,900	62,190	2,512	67,899	531,051
12,787	58,984	71,771	0	57,607	438,726
18,873	186,033	204,906	262,541	9,600	1,259,373
4,020	21,332	25,352	0	6,133	181,211
5,138	17,682	22,820	0	8,140	72,303
591	725	1,316	0	0	5,258
718	429	1,147	0	0	5,431
1,109	10,374	11,483	23,989	43,486	108,385
2,418	11,528	13,946	23,989	43,486	119,075
3,744	13,618	17,362	0	0	70,753
1,064	6,201	7,265	1,200	268	52,529
4,808	19,819	24,627	1,200	268	123,282
1,450	6,350	7,800	0	0	40,829
3,407	11,348	14,755	0	9,287	95,289
4,857	17,698	22,555	0	9,287	136,118
1,318	7,104	8,422	0	0	16,518
1,236	7,888	9,124	2,556	0	42,345
1,215	4,803	6,018	1,512	0	21,191
3,769	19,795	23,564	4,068	0	80,054

Heritage District Table II 2012 Data

Church Number	Location Number	Church Name	First Name	Last Name	County	GCFA Number	40a	40b	41	42	44	45	47	49
				Conference			Total amount Apportioned to the Local Church	Total amount Apportioned to the Local Church and PAID to the AC Treasurer	District Administration Funds Paid (District Work Fund)	Total General Advance	YSF	Total Conference Advance Special	Ten Dollar Club	Local Benevolences
627	72202	Halifax	Steven N.	Formo	Halifax	458444	10,862	10,862	1,163	246	41	1,247	0	1,898
628	72203	Ebenezer	Steven N.	Formo	Halifax	458490	7,321	7,321	842	0	0	0	0	1,343
	72200	Halifax Charge [2]					18,183	18,183	2,005	246	0	1,247	0	3,241
630	72252	Hart	Sylvia L.	Tripp	Edgecombe	458967	2,380	2,380	360	0	0	0	0	0
631	72253	Speight	Sylvia L.	Tripp	Edgecombe	459211	1,462	1,462	194	0	0	0	0	0
	72250	Hart-Speight Charge [2]					3,842	3,842	554	0	0	0	0	0
632	72302	Hawkins Chapel	Sidney Alton	Collins	Halifax	458524	9,996	9,996	0	557	0	405	0	2,602
633	72303	Tabor	Sidney Alton	Collins	Halifax	458535	9,154	9,154	0	33	0	87	0	448
	72300	Hawkins Chapel-Tabor Charge [2]					19,150	19,150	0	590	0	492	0	3,050
635	72351	Hornes	Rhonda	Maurer	Nash	458477	16,480	16,480	1,733	10	0	0	0	4,767
648	72402	Jackson	Barry	Stallings	Northampton	458796	13,523	13,523	1,260	504	0	88	50	0
667	72403	Seaboard	Barry	Stallings	Northampton	458887	3,263	2,000	252	0	0	0	0	775
	72400	Jackson-Seaboard Charge [2]					16,786	15,523	1,512	504	0	88	50	775
486	72451	Jerusalem	Joshua Nelson	Horne	Warren	457815	9,150	9,150	1,144	240	0	10	0	0
488	72502	Leah's Chapel	Stanley	Gallagher-Smith	Franklin	457531	3,865	3,361	605	5	0	3	0	0
489	72503	Shiloh	Stanley	Gallagher-Smith	Franklin	457553	4,014	4,014	825	5	0	3	0	13,000
	72500	Leah's Chapel-Shiloh Charge [2]					7,879	7,375	1,430	10	0	7	0	13,000
637	72551	Littleton	W. Arthur	Warren	Halifax	458502	24,298	24,298	1,942	260	0	196	250	8,500
490	72601	Louisburg	Madison N.	Hankal	Franklin	457507	48,964	37,627	3,221	2,005	0	2,042	160	34,898
492	72651	Macon	Betty Bobbitt	Willis	Warren	457564	3,995	3,995	360	0	0	0	0	355
107	72701	Marrow's Chapel	Kenneth Darrel	Bowles	Vance	451658	11,812	11,812	1,156	0	0	0	0	1,500
496	72752	Middleburg	William A.	Haddock	Vance	457600	5,136	5,136	656	161	0	60	0	50
105	72753	Hermon	William A.	Haddock	Vance	451636	4,768	4,768	580	103	0	0	0	0
	72750	Middleburg-Hermon Charge [2]					9,904	9,904	1,236	263	0	60	0	50
640	72802	Bethany	Suzanne	Cobb	Northampton	459016	8,089	8,089	712	313	93	338	100	821
641	72803	Severn	Suzanne	Cobb	Northampton	459095	1,466	1,466	178	40	7	100	0	120
656	72804	Woodland	Suzanne	Cobb	Northampton	458934	2,073	2,073	178	140	30	135	0	120
642	72805	Zion	Suzanne	Cobb	Northampton	459118	8,318	8,318	712	865	105	342	50	1,877
	72800	Milwaukee Charge [4]					19,946	19,946	1,780	1,358	235	915	150	2,938
526	72851	Mt. Carmel	Johnny Oscar	Yount	Vance	457234	7,179	3,000	400	0	0	0	0	200
645	72901	Mt. Zion	K. Leo	Bennett	Wilson	458615	19,781	19,781	1,800	0	0	0	50	0
647	72951	Nashville	Ralph A.	Brown	Nash	458568	62,175	62,175	2,938	11,880	0	888	350	19,945
498	73001	Norlina	Roderic L.	Mullen	Warren	457666	18,506	18,506	1,760	0	0	545	30	5,459
500	73101	Plank Chapel	Carolyn	Roy	Vance	457792	17,542	17,542	2,220	1,036	0	642	150	531
653	73152	Bethlehem	David	Joyner	Nash	458717	2,040	2,042	209	0	0	120	0	1,257
652	73153	Red Oak	David	Joyner	Nash	452881	3,283	3,283	482	400	0	0	0	0
	73150	Red Oak Charge [2]					5,323	5,325	691	400	0	120	0	1,257
650	73201	Rehoboth	Daniel T.	Earnhardt	Northampton	458353	7,511	7,400	980	0	0	46	0	1,500
117	73251	Rehoboth	Denvil Edgar	Farley	Vance	457371	13,222	13,222	1,224	1,154	0	715	0	1,077
680	73302	New Hope	Sue H.	Owens	Halifax	458956	10,697	10,697	924	253	0	189	0	1,552
659	73303	South Rosemary	Sue H.	Owens	Halifax	458978	12,467	12,467	460	85	0	154	50	57
679	73304	Weldon	Sue H.	Owens	Halifax	459005	9,757	9,757	462	66	0	94	0	0
	73300	Roanoke Charge [3]					32,921	32,921	1,846	404	0	437	50	1,609
658	73401	Rosemary	James Douglas	Bell	Halifax	458706	50,718	50,718	3,530	477	0	945	600	7,500
115	73452	Salem	Alan Phillips	Felton	Granville	452083	7,380	7,380	836	0	0	30	0	250
116	73453	Harris Chapel	Alan Phillips	Felton	Vance	457952	4,584	4,584	405	0	0	80	0	190
	73450	Salem-Harris Chapel Charge [2]					11,964	11,964	1,241	0	0	110	0	440
663	73501	Sandy Cross	Ron	Gurganus	Nash	458843	21,516	21,516	2,046	0	0	0	60	11,576
664	73552	Scotland Neck	Robert Wayne	Licht	Halifax	458865	18,689	18,689	1,278	200	0	50	200	0
655	73553	Rich Square	Robert Wayne	Licht	Northampton	458648	8,397	8,397	700	0	0	555	0	0
	73550	Scotland Neck-Rich Square Charge [2]					27,086	27,086	1,978	200	0	605	200	0

Heritage District Table II 2012 Data

50a	50b	50c	50d	50e	50f	50	51	51	51	52	53	54	55a	55b	55	56a
Human Relations Day	One Great Hour Sharing	Peace with Justice	Native American Aware	World Communion	UM Student Day	Total General Church Offerings	Clergy Pensions	Clergy Life Insurance	Total amount paid by the local church for all direct-billed clergy non-health benefits including Pension & Life Insurance	Total amount paid by the local church for all direct-billed clergy health benefits	Pastor's Base Compensation Paid	Associate Pastor's Base Compensation Paid	Housing & Utilities Allowance Paid to/for pastor	Housing & Utilities Allowance Paid to/for associate's	Total Housing & Utilities Allowance Paid to/for pastor & Associates	Travel Reimbursements Paid to/for pastor
42 A	42 B	42 C	42 D	42 E	42 F	42	58	68d	58 & 68d	68c	64	65	66a	66b	66	67a
0	0	0	0	0	0	0	5,039	130	5,169	2,562	26,178	0	2,543	0	2,543	2,845
0	0	0	0	0	0	0	3,649	95	3,744	2,562	18,956	0	1,840	0	1,840	2,060
0	0	0	0	0	0	0	8,688	225	8,913	5,124	45,134	0	4,383	0	4,383	4,905
0	0	0	0	0	0	0	0	0	0	0	650	0	860	0	860	0
0	52	0	0	0	0	52	0	0	0	0	350	0	860	0	860	0
0	52	0	0	0	0	52	0	0	0	0	1,000	0	1,720	0	1,720	0
0	0	0	0	108	0	108	3,880	113	3,993	5,508	20,159	0	2,841	0	2,841	1,500
0	0	0	0	0	0	0	3,880	113	3,993	5,508	20,159	0	2,841	0	2,841	1,500
0	0	0	0	108	0	108	7,760	226	7,986	0	11,016	0	5,682	0	5,682	3,000
0	0	0	0	0	0	0	8,388	225	8,613	11,016	40,919	0	2,063	0	2,063	3,857
0	0	0	0	0	0	0	4,355	0	4,355	3,000	32,500	0	4,831	0	4,831	1,466
0	0	0	0	0	0	0	1,025	0	1,025	0	5,984	0	1,300	0	1,300	1,700
0	0	0	0	0	0	0	5,380	0	5,380	0	3,000	0	6,131	0	6,131	3,166
0	0	0	0	0	0	0	4,389	225	4,614	2,055	26,207	0	4,000	0	4,000	300
0	0	0	0	0	0	0	934	0	934	0	13,144	0	0	0	0	0
0	0	0	0	0	0	0	2,755	0	2,755	0	18,000	0	0	0	0	0
0	0	0	0	0	0	0	3,689	0	3,689	0	31,144	0	0	0	0	0
20	20	59	15	10	15	139	8,709	225	8,934	11,016	45,239	0	3,333	0	3,333	4,343
0	382	0	244	60	0	686	13,173	174	13,347	11,017	58,691	0	4,400	0	4,400	3,273
0	0	0	0	0	0	0	1,501	480	1,981	1,100	9,000	0	0	0	0	2,400
0	0	0	0	0	0	0	4,272	0	4,272	4,818	26,757	0	2,700	0	2,700	3,324
0	0	0	0	0	0	0	1,987	113	2,100	3,006	13,104	0	1,881	0	1,881	662
0	0	0	0	0	0	0	1,987	112	2,099	2,463	13,103	0	2,079	0	2,079	2,002
0	0	0	0	0	0	0	3,974	225	4,199	5,469	26,207	0	3,960	0	3,960	2,664
30	90	73	39	60	58	350	3,157	90	3,247	1,633	16,400	0	1,688	0	1,688	3,302
10	10	10	10	10	10	60	789	22	811	408	4,100	0	422	0	422	825
0	0	0	0	0	0	0	789	23	812	408	4,100	0	422	0	422	825
0	50	40	0	46	0	136	3,157	90	3,247	1,634	16,400	0	1,689	0	1,689	3,302
40	150	123	49	116	68	546	7,892	225	8,117	0	4,083	0	4,221	0	4,221	8,254
0	0	0	0	0	0	0	0	0	0	0	0	0	0	0	0	2,309
0	0	0	0	0	0	0	0	0	0	0	41,800	0	0	0	0	0
0	0	0	0	0	0	0	13,308	223	13,531	11,018	67,054	0	6,400	0	6,400	6,000
0	0	0	0	0	0	0	9,238	175	9,413	11,016	41,529	0	2,460	0	2,460	4,500
35	45	10	0	50	60	200	8,339	225	8,564	0	43,319	0	3,544	0	3,544	3,524
0	0	0	0	0	0	0	0	0	0	0	4,807	0	0	0	0	2,332
0	0	0	0	0	0	0	0	0	0	0	11,000	0	0	0	0	1,200
0	0	0	0	0	0	0	0	0	0	0	15,807	0	0	0	0	3,532
55	0	0	65	0	0	120	0	0	0	0	24,000	0	0	0	0	2,400
0	0	0	0	0	0	0	4,390	225	4,615	2,115	26,208	0	3,553	0	3,553	125
6	0	0	0	0	1	7	4,831	112	4,943	0	21,903	0	1,200	0	1,200	2,133
0	0	0	0	0	0	0	2,416	56	2,472	0	10,951	0	600	0	600	2,135
0	0	30	0	0	0	30	2,415	56	2,471	0	10,951	0	600	0	600	2,000
6	0	30	0	0	1	37	9,662	224	9,886	0	43,805	0	2,400	0	2,400	6,268
50	696	85	25	35	114	1,005	15,949	225	16,174	11,016	78,104	0	8,572	0	8,572	6,307
15	0	0	0	5	0	20	2,941	151	3,092	5,824	17,559	0	3,233	0	3,233	547
0	0	0	0	0	0	0	1,449	74	1,523	2,869	8,648	0	958	0	958	563
15	0	0	0	5	0	20	4,390	225	4,615	0	8,693	0	4,191	0	4,191	1,110
0	0	0	0	0	0	0	9,144	225	9,369	1,847	47,500	0	5,968	0	5,968	2,151
0	0	0	0	0	0	0	5,677	112	5,789	7,117	29,488	0	2,454	0	2,454	3,101
0	0	0	0	0	0	0	3,110	62	3,172	3,899	16,159	0	1,344	0	1,344	1,699
0	0	0	0	0	0	0	8,787	174	8,961	0	11,016	0	3,798	0	3,798	4,800

Heritage District Table II 2012 Data

Church Number	Location Number	Church Name	First Name	Last Name	56b	56	57a	57b	57	58	59	60	61
				Conference	Travel Reimbursements Paid to/for associate(s)	Total Travel Reimbursements Paid to/for pastor & Associates Formulas	Other Cash Allowances paid to/for pastor	Other Cash allowance paid to/for Associate	Total amount paid to pastor or associate for any other cash allowances (non accountable)	Deacons Compensation	Diaconal Ministers Total comp	Other Staff Compensation /Expenses Paid	Current Expenses for Program (including Sunday School)
					67b	67	68a	68b	68	65b	69	70	71
627	72202	Halifax	Steven N.	Formo	0	2,845	100	0	100	0	0	2,080	2,037
628	72203	Ebenezer	Steven N.	Formo	0	2,060	100	0	100	0	0	920	528
	72200	Halifax Charge [2]			0	4,905	200	0	200	0	0	3,000	2,565
630	72252	Hart	Sylvia L.	Tripp	0	0	200	0	200	0	0	900	0
631	72253	Speight	Sylvia L.	Tripp	0	0	100	0	100	0	0	0	0
	72250	Hart-Speight Charge [2]			0	0	300	0	300	0	0	900	0
632	72302	Hawkins Chapel	Sidney Alton	Collins	0	1,500	0	0	0	0	0	0	1,417
633	72303	Tabor	Sidney Alton	Collins	0	1,500	0	0	0	0	0	0	1,093
	72300	Hawkins Chapel-Tabor Charge [2]			0	3,000	0	0	0	0	0	0	2,510
635	72351	Hornes	Rhonda Turner	Maurer	0	3,857	473	0	473	0	0	5,719	3,589
648	72402	Jackson	Barry	Stallings	0	1,466	0	0	0	0	0	6,450	4,700
667	72403	Seaboard	Barry	Stallings	0	1,700	0	0	0	0	0	0	452
	72400	Jackson-Seaboard Charge [2]			0	3,166	0	0	0	0	0	6,450	5,152
486	72451	Jerusalem	Joshua Nelson	Horne	0	300	0	0	0	0	0	2,400	1,000
488	72502	Leah's Chapel	Stanley	Gallagher-Smith	0	0	0	0	0	0	0	0	166
489	72503	Shiloh	Stanley	Gallagher-Smith	0	0	0	0	0	0	0	0	600
	72500	Leah's Chapel-Shiloh Charge [2]			0	0	0	0	0	0	0	0	766
637	72551	Littleton	W. Arthur	Warren	0	4,343	324	0	324	0	0	15,207	1,845
490	72601	Louisburg	Madison N.	Hankal	0	3,273	645	0	645	0	0	81,796	8,320
492	72651	Macon	Betty Bobbitt	Willis	0	2,400	0	0	0	0	0	0	5,065
107	72701	Marrow's Chapel	Kenneth Darrel	Bowles	0	3,324	0	0	0	0	0	1,500	3,301
496	72752	Middleburg	William A.	Haddock	0	662	0	0	0	0	0	0	106
105	72753	Hermon	William A.	Haddock	0	2,002	0	0	0	0	0	0	380
	72750	Middleburg-Hermon Charge [2]			0	2,664	0	0	0	0	0	0	486
640	72802	Bethany	Suzanne	Cobb	0	3,302	71	0	71	0	0	5,580	1,743
641	72803	Severn	Suzanne	Cobb	0	825	18	0	18	0	0	0	432
656	72804	Woodland	Suzanne	Cobb	0	825	18	0	18	0	0	980	134
642	72805	Zion	Suzanne	Cobb	0	3,302	72	0	72	0	0	3,350	2,014
	72800	Milwaukee Charge [4]			0	8,254	179	0	179	0	0	9,910	4,323
526	72851	Mt. Carmel	Johnny Oscar	Yount	0	2,309	0	0	0	0	0	2,400	950
645	72901	Mt. Zion	K. Leo	Bennett	0	0	0	0	0	0	0	0	4,195
647	72951	Nashville	Ralph A.	Brown	0	6,000	0	0	0	0	0	106,406	31,154
498	73001	Norlina	Roderic L.	Mullen	0	4,500	0	0	0	0	0	10,126	3,288
500	73101	Plank Chapel	Carolyn	Roy	0	3,524	0	0	0	0	0	0	2,978
653	73152	Bethlehem	David	Joyner	0	2,332	0	0	0	0	0	0	351
652	73153	Red Oak	David	Joyner	0	1,200	0	0	0	0	0	0	436
	73150	Red Oak Charge [2]			0	3,532	0	0	0	0	0	0	787
650	73201	Rehoboth	Daniel T.	Earnhardt	0	2,400	0	0	0	0	0	0	1,650
117	73251	Rehoboth	Denvil Edgar	Farley	0	125	0	0	0	0	0	4,490	3,790
680	73302	New Hope	Sue H.	Owens	0	2,133	600	0	600	0	0	2,000	3,196
659	73303	South Rosemary	Sue H.	Owens	0	2,135	0	0	0	0	0	4,850	646
679	73304	Weldon	Sue H.	Owens	0	2,000	65	0	65	0	0	850	1,227
	73300	Roanoke Charge [3]			0	6,268	665	0	665	0	0	7,700	5,069
658	73401	Rosemary	James Douglas	Bell	0	6,307	267	0	267	0	0	76,477	19,031
115	73452	Salem	Alan Phillips	Felton	0	547	0	0	0	0	0	0	538
116	73453	Harris Chapel	Alan Phillips	Felton	0	563	0	0	0	0	0	0	550
	73450	Salem-Harris Chapel Charge [2]			0	1,110	0	0	0	0	0	0	1,088
663	73501	Sandy Cross	Ron	Gurganus	0	2,151	0	0	0	0	0	0	10,281
664	73552	Scotland Neck	Robert Wayne	Licht	0	3,101	0	0	0	0	0	21,670	2,460
655	73553	Rich Square	Robert Wayne	Licht	0	1,699	0	0	0	0	0	0	1,200
	73550	Scotland Neck-Rich Square Charge [2]			0	4,800	0	0	0	0	0	21,670	3,660

Heritage District Table II 2012 Data

62a	62b	62	63	64	65
Property Insurance	Other Current Operating Expenses (not including Program line 61)	Total Current Operating Expenses (Lines 62a & 62b)	Principal & Interest Paid on Indebtedness, Loans, Mortgages, etc.	Paid on Buildings & Improvements (not including Funds Borrowed)	Grand Total
72a	72b	72	73	74	75
4,191	11,053	15,244	0	1,378	75,553
811	4,692	5,503	0	12,856	58,575
5,002	15,745	20,747	0	14,234	134,128
441	1,535	1,976	0	7,044	14,370
757	6,460	7,217	0	3,590	13,825
1,198	7,995	9,193	0	10,634	28,195
2,810	12,594	15,404	0	0	64,490
2,736	10,250	12,986	0	0	57,802
5,546	22,844	28,390	0	0	122,292
2,345	15,915	18,260	0	10,656	128,155
1,914	15,104	17,018	0	10,000	99,745
1,651	2,812	4,463	0	0	17,951
3,565	17,916	21,481	0	10,000	117,696
1,500	9,000	10,500	0	11,000	72,620
1,577	2,092	3,669	0	854	22,741
1,920	1,510	3,430	0	0	42,632
3,497	3,602	7,099	0	854	65,374
6,895	17,917	24,812	8,137	23,195	181,970
9,849	134,823	144,672	85,250	32,804	524,854
2,714	8,060	10,774	0	0	35,030
2,690	7,683	10,373	0	12,050	83,563
2,044	5,384	7,428	0	3,960	38,310
1,620	5,900	7,520	0	0	35,097
3,664	11,284	14,948	0	3,960	73,406
1,683	6,756	8,439	0	638	53,557
652	897	1,549	0	158	10,694
1,005	2,259	3,264	0	1,059	14,698
1,583	7,437	9,020	0	638	53,771
4,923	17,349	22,272	0	2,493	132,720
1,300	8,347	9,647	0	13,000	31,906
2,930	11,273	14,203	0	0	81,829
13,573	98,921	112,494	117,576	15,724	585,533
3,812	6,133	9,945	0	337	118,914
3,980	11,122	15,102	0	25,812	125,164
1,378	4,973	6,351	0	0	17,469
1,725	3,155	4,880	0	10,519	32,200
3,103	8,128	11,231	0	10,519	49,669
1,550	15,500	17,050	0	0	55,146
1,666	17,382	19,048	0	2,043	83,379
2,378	6,424	8,802	0	11,916	70,315
3,519	7,220	10,739	0	2,000	47,666
6,679	9,845	16,524	0	2,392	47,489
12,576	23,489	36,065	0	16,308	165,470
4,550	40,870	45,420	7,166	18,820	352,129
1,536	3,726	5,262	0	0	44,571
1,648	6,114	7,762	0	0	28,132
3,184	9,840	13,024	0	0	72,703
2,952	28,829	31,781	0	0	144,095
6,500	17,000	23,500	0	0	115,996
1,627	8,795	10,422	0	1,200	48,747
8,127	25,795	33,922	0	1,200	164,743

Heritage District Table II 2012 Data

Church Number	Location Number	Church Name	First Name	Last Name	County	GCFA Number	40a	40b	41	42	44	45	47	49
				Conference			Total amount Apportioned to the Local Church	Total amount Apportioned to the Local Church and PAID to the AC Treasurer	District Administration Funds Paid (District Work Fund)	Total General Advance	YSF	Total Conference Advance Special	Ten Dollar Club	Local Benevolences
									56	40	41	44	45	51
669	73601	Smith	Tom	Schwartz	Halifax	458898	18,921	18,921	1,704	2,245	0	1,685	100	2,670
673	73652	Gibson Memorial	Scott Alan	Shaffer	Nash	458923	13,419	13,419	755	10	0	800	0	0
674	73653	White Oak	Scott Alan	Shaffer	Nash	458774	5,014	5,014	442	0	0	0	0	2,105
	73650	Spring Hope Charge [2]					18,433	18,433	1,197	10	0	800	0	2,105
672	73702	Spring	Robert	Clyde	Greenville	458901	4,217	4,217	593	0	0	0	100	3,007
671	73703	Lebanon	Robert	Clyde	Northampton	459335	4,890	4,890	693	0	0	85	0	1,250
	73700	Spring-Lebanon Charge [2]					9,107	9,107	1,286	0	0	85	100	4,257
675	73751	St. James	Bobby P.	Tyson	Edgecombe	458980	50,686	50,686	2,404	0	0	0	50	1,200
662	73801	St. Paul	Marty	Cauley	Nash	458821	52,761	21,504	2,762	0	0	3,757	100	20,853
128	73851	Stovall	John W.	Yount	Granville	451671	3,254	3,254	33	388	0	0	0	0
129	73901	Tabernacle	Kathryn Rives	Johnson	Vance	457611	17,505	17,505	1,769	682	0	10	0	0
524	73951	Trinity	Kellie	Gallagher-Smith	Franklin	457917	18,356	18,356	2,071	456	0	3	50	1,142
676	74002	Battleboro	James H.	Hayes	Edgecombe	458262	10,223	10,223	836	190	0	144	0	465
677	74003	Marvin	James H.	Hayes	Nash	458808	9,506	9,510	0	20	0	30	0	800
678	74004	McKendree	James H.	Hayes	Edgecombe	459222	3,325	3,325	0	80	0	184	0	388
	74000	Trinity Parish [3]					23,054	23,058	836	290	0	358	0	1,653
525	74051	Union Chapel	Dennis	Gossett	Vance	457358	9,157	9,157	1,232	0	0	700	40	4,000
528	74101	Wake Forest	W. Donald	Warren	Wake	457941	67,994	67,994	4,953	0	0	4,440	0	3,447
892	74151	Wakefield	Edward Slee	New	Wake	451831			0	0	0	0	0	2,740
892	74151	Wakefield	Judith Mann	New	Wake	451831			0	0	0	0	0	2,740
529	74202	Providence	Eric	Schubert	Warren	457906	5,766	5,692	708	45	0	85	25	0
530	74203	Shocco	Eric	Schubert	Warren	457132	3,752	1,981	0	170	0	51	0	0
	74200	Warren Charge [2]					9,518	7,673	708	215	0	136	25	0
493	74251	Warren Plains	Carol C.	Taylor	Warren	457597	3,217	3,217	408	100	0	54	0	1,650
531	74301	Wesley Memorial	Deborah Jean	Phelps	Warren	457985	14,951	14,951	1,088	0	0	380	0	320
104	74351	White Memorial	Michael Hugh	Smith	Vance	457405	4,332	4,332	352	0	0	0	0	3,034
533	74401	Zebulon	Thomas M.	Hollis	Wake	458045	45,718	26,568	0	855	0	15	950	15,226
534	74451	Zion	Robert D.	Rose	Warren	457894	14,701	14,703	1,757	0	0	932	0	19,997
	Heritage District Totals						1,550,188	1,444,058	105,937	37,377	235	33,480	5,690	556,192

Heritage District Table II 2012 Data

50a	50b	50c	50d	50e	50f	50	51	51	51		52	53	54	55a	55b	55	56a
Human Relations Day	One Great Hour Sharing	Peace with Justice	Native American Aware	World Communion	UM Student Day	Total General Church Offerings	Clergy Pensions	Clergy Life Insurance	Total amount paid by the local church for all direct-billed clergy non-health benefits including Pension & Life Insurance		Total amount paid by the local church for all direct-billed clergy health benefits	Pastor's Base Compensation Paid	Associate Pastor's Base Compensation Paid	Housing & Utilities Allowance Paid to/for pastor	Housing & Utilities Allowance Paid to/for associate(s)	Total Housing & Utilities Allowance Paid to/for pastor & Associates	Travel Reimbursements Paid to/for pastor
42 A	42 B	42 C	42 D	42 E	42 F	42	58	68d	58 & 68d		68c	64	65	66a	66b	66	67a
0	0	0	0	0	0	0	0	225	225		11,016	42,600	0	0	0	0	2,975
0	0	0	0	0	0	0	2,809	172	2,981		7,389	16,772	0	2,167	0	2,167	4,352
0	0	0	0	0	0	0	1,580	113	1,693		2,929	9,435	0	1,620	0	1,620	1,800
0	0	0	0	0	0	0	4,389	285	4,674	0	10,318	26,207	0	3,787	0	3,787	6,152
0	0	0	0	0	0	0	684	0	684		288	13,832	0	1,000	0	1,000	2,500
0	0	0	0	0	0	0	793	0	793		288	16,328	0	1,000	0	1,000	2,500
0	0	0	0	0	0	0	1,477	0	1,477	0	576	30,160	0	2,000	0	2,000	5,000
0	0	0	0	0	0	0	9,229	0	9,229		11,241	51,000	0	5,000	0	5,000	4,000
0	55	0	0	0	0	55	11,769	225	11,994		11,016	61,233	0	6,679	0	6,679	5,830
0	0	0	0	0	0	0	200	0	200		0	0	0	0	0	0	0
0	0	0	0	0	0	0	7,807	113	7,920		6,526	43,353	0	2,812	0	2,812	5,957
0	0	0	0	0	0	0	6,754	191	6,945		11,016	40,320	0	2,700	0	2,700	0
0	0	22	0	59	0	81	3,162	77	3,239		4,957	18,877	0	4,544	0	4,544	2,403
0	0	0	0	0	0	0	2,459	52	2,511		3,305	12,585	0	1,527	0	1,527	3,000
0	0	34	0	0	0	34	1,756	45	1,801		2,753	10,486	0	1,527	0	1,527	1,750
0	0	56	0	59	0	115	7,377	174	7,551	0	11,015	41,948	0	7,598	0	7,598	7,153
0	0	0	0	0	0	0	2,870	225	3,095		3,350	26,207	0	4,000	700	4,700	4,000
0	0	0	0	0	0	0	13,054	450	13,504		11,016	66,769	31,589	3,262	0	3,262	1,953
0	0	0	0	0	0	0	25,996	225	26,221		15	55,536	27,039	3,100	0	3,100	3,000
0	0	0	0	0	0	0	25,996	225	26,221		15	55,536	27,039	3,100	0	3,100	3,000
0	20	0	0	0	0	20	0	0	0		2,416	15,724	0	1,560	0	1,560	2,000
0	10	0	0	0	0	10	0	0	0		2,215	10,483	0	1,200	0	1,200	2,000
0	30	0	0	0	0	30	0	0	0	0	4,631	26,207	0	2,760	0	2,760	4,000
0	72	0	0	0	0	72	0	0	0	0	0	10,200	0	0	0	0	1,800
0	0	0	0	0	0	0	4,556	0	4,556		7,652	20,000	0	7,200	0	7,200	886
0	33	0	0	0	0	33	0	0	0		0	6,200	0	2,600	0	2,600	2,000
10	85	0	53	0	0	148	10,101	225	10,326		11,016	52,460	0	4,387	0	4,387	2,961
0	0	0	0	0	0	0	7,761	225	7,986		11,016	40,319	0	3,600	0	3,600	1,825
1,039	3,173	570	949	774	516	7,020	440,273	10,393	450,666	0	405,925	2,433,537	99,865	236,322	3,681	240,003	230,248

Heritage District Table II 2012 Data

Church Number	Location Number	Church Name	First Name	Last Name	56b	56	57a	57b	57	58	59	60	61
		GCFA Numbers		Conference	Travel Reimbursements Paid to/for associate(s)	Total Travel Reimbursements Paid to/for pastor & Associates Formulas	Other Cash Allowances paid to/for pastor	Other Cash allowance paid to/for Associate	Total amount paid to pastor or associate for any other cash allowances (non accountable)	Deacons Compensation	Diaconal Ministers Total comp	Other Staff Compensation /Expenses Paid	Current Expenses for Program (including Sunday School)
					67b	67	68a	68b	68	65b	69	70	71
669	73601	Smith	Tom	Schwartz	0	2,975	0	0	0	0	0	0	5,634
673	73652	Gibson Memorial	Scott Alan	Shaffer	0	4,352	0	0	0	0	0	13,217	5,777
674	73653	White Oak	Scott Alan	Shaffer	0	1,800	0	0	0	0	0	0	7,800
	73650	Spring Hope Charge [2]			0	6,152	0	0	0	0	0	13,217	13,577
672	73702	Spring	Robert	Clyde	0	2,500	100	0	100	0	0	0	1,489
671	73703	Lebanon	Robert	Clyde	0	2,500	100	0	100	0	0	0	1,048
	73700	Spring-Lebanon Charge [2]			0	5,000	200	0	200	0	0	0	2,537
675	73751	St. James	Bobby P.	Tyson	0	4,000	0	0	0	0	0	49,579	9,171
662	73801	St. Paul	Marty	Cauley	0	5,830	2,014	0	2,014	0	0	61,178	24,099
128	73851	Stovall	John W.	Yount	0	0	0	0	0	0	0	0	2,900
129	73901	Tabernacle	Kathryn Rives	Johnson	0	5,957	0	0	0	0	0	7,435	3,487
524	73951	Trinity	Kellie	Gallagher-Smith	0	0	0	0	0	0	0	6,000	1,571
676	74002	Battleboro	James H.	Hayes	0	2,403	0	0	0	0	0	4,680	2,062
677	74003	Marvin	James H.	Hayes	0	3,000	0	0	0	0	0	2,400	4,180
678	74004	McKendree	James H.	Hayes	0	1,750	0	0	0	0	0	0	3,131
	74000	Trinity Parish [3]			0	7,153	0	0	0	0	0	7,080	9,373
525	74051	Union Chapel	Dennis	Gossett	0	4,000	0	0	0	0	0	0	3,000
528	74101	Wake Forest	W. Donald	Warren	1,555	3,508	0	0	0	0	0	141,770	42,218
892	74151	Wakefield	Edward Slee	New	1,000	4,000	0	0	0	0	0	43,000	42
892	74151	Wakefield	Judith Mann	New	1,000	4,000	0	0	0	0	0	43,000	42
529	74202	Providence	Eric	Schubert	0	2,000	0	0	0	0	0	0	1,153
530	74203	Shocco	Eric	Schubert	0	2,000	0	0	0	0	0	0	261
	74200	Warren Charge [2]			0	4,000	0	0	0	0	0	0	1,414
493	74251	Warren Plains	Carol C.	Taylor	0	1,800	0	0	0	0	0	0	655
531	74301	Wesley Memorial	Deborah Jean	Phelps	0	886	0	0	0	0	0	10,000	1,633
104	74351	White Memorial	Michael Hugh	Smith	0	2,000	0	0	0	0	0	0	874
533	74401	Zebulon	Thomas M.	Hollis	0	2,961	399	0	399	0	0	83,646	10,642
534	74451	Zion	Robert D.	Rose	0	1,825	197	0	197	0	0	0	5,901
Heritage District Totals					4,462	234,710	17,932	359	18,291	0	0	1,534,364	441,681

Heritage District Table II 2012 Data

62a	62b	62	63	64	65
Property Insurance	Other Current Operating Expenses (not including Program line 61)	Total Current Operating Expenses (Lines 62a & 62b)	Principal & Interest Paid on Indebtedness, Loans, Mortgages, etc.	Paid on Buildings & Improvements (not including Funds Borrowed)	Grand Total
72a	72b	72	73	74	75
5,024	16,421	21,445	0	0	111,220
2,200	18,664	20,864	0	11,798	100,301
728	9,332	10,060	0	1,375	44,273
2,928	27,996	30,924	0	13,173	144,574
2,086	4,026	6,112	0	0	33,922
1,095	4,356	5,451	0	0	34,426
3,181	8,382	11,563	0	0	68,348
10,948	42,675	53,623	0	0	247,183
7,093	37,662	44,755	12,000	22,088	311,917
5,100	8,750	13,850	0	0	20,625
2,022	20,858	22,880	0	0	120,336
5,686	9,628	15,314	0	0	105,944
4,238	15,541	19,779	0	0	72,480
3,000	16,148	19,148	0	2,160	61,176
700	3,361	4,061	0	0	29,520
7,938	35,050	42,988	0	2,160	163,176
3,000	5,000	8,000	0	0	67,481
8,686	63,715	72,401	128,417	82,441	677,729
1,250	20	1,270	0	20,000	182,963
1,250	20	1,270	0	20,000	182,963
1,115	5,112	6,227	0	0	35,655
447	2,334	2,781	0	0	21,151
1,562	7,446	9,008	0	0	56,806
905	7,177	8,082	0	0	26,238
6,662	13,206	19,868	0	3,446	91,980
2,719	8,106	10,825	0	7,004	37,254
9,814	41,101	50,915	14,264	24,447	309,225
3,218	10,561	13,779	0	14,668	136,680
336,512	1,653,521	1,990,033	737,132	677,982	11,454,178

Heritage District Table III 2012 Data

Church Number	Location Number	GCFA Numbers	Church Name	First Name	Last Name	County	GCFA Number	66 Number of Pledges & Identified Givers for 2012	67a Received thru Pledges	67b Received from non-pledging, yet identified givers	67c Received from Unidentified Givers	67d Received from Int. & Div.	67e Received from sale of Church Assets	67f Received from building use fees, contributions and rentals	67g Received thru fundraisers
					Conference			1	1a	1b	1c	1d	1e	1f	1g
917	70000	Heritage District	Randy Innes												
67	71001	Banks	Gina Rhodes	Miller	Granville	451556		52	0	73,231	2,611	0	0	450	0
464	71052	Bethlehem	Debora Staggs	Matthis	Warren	457974		57	0	23,488	1,066	9	0	0	0
465	71053	Shady Grove	Debora Staggs	Matthis	Warren	457996		40	0	45,268	794	2	0	0	0
	71050	Bethlehem-Shady Grove Charge [2]						97	0	68,756	1,860	11	0	0	0
466	71102	Bunn	David Walter	Bundy	Franklin	457520		17	0	62,641	1,322	0	0	0	0
467	71103	Hill King	David Walter	Bundy	Franklin	457518		48	0	69,726	7,769	0	0	0	0
	71100	Bunn-Hill King Charge [2]						65	0	132,367	9,091	0	0	0	0
613	71152	Calvary	Stanley A.	Lewis	Halifax	458295		35	0	85,155	1,890	0	0	0	0
614	71153	Corinth	Stanley A.	Lewis	Halifax	458375		13	0	21,856	990	3	0	0	0
615	71154	Weaver's Chapel	Stanley A.	Lewis	Halifax	458411		38	0	43,547	1,626	34	0	115	10,652
	71150	Calvary Charge [3]						86	0	150,558	4,506	37	0	115	10,652
102	71201	City Road	Heather Jeanne	Harding	Vance	457347		68	0	66,759	2,048	0	0	0	420
494	71251	Cokesbury	Dennis	Peay	Vance	457633		72	0	119,906	5,713	0	0	650	0
665	71302	Concord	Helen	Burtchell	Northampton	458557		6	0	16,800	130	0	0	0	0
668	71303	Sharon	Helen	Burtchell	Northampton	459073		3	0	5,038	540	0	0	0	0
	71300	Concord-Sharon Charge [2]						9	0	21,838	670	0	0	0	0
651	71352	Conetoe	Linda Kathryn	Clark	Edgecomb	458832		23	0	22,150	2,743	32	0	0	3,486
353	71353	Hobgood	Linda Kathryn	Clark	Halifax	458466		22	1	25,813	3,920	602	0	0	3,684
	71350	Conetoe-Hobgood Charge [2]						45	1	47,963	6,663	634	0	0	7,170
616	71402	Conway	Robert Elwood	Hill	Northampton	458320		37	0	79,370	1,232	702	0	0	0
666	71403	Pleasant Grove	Robert Elwood	Hill	Northampton	459051		25	0	40,809	794	2,850	0	0	0
	71400	Conway Charge [2]						62	0	120,179	2,026	3,552	0	0	0
73	71451	Creedmoor	Jonathan David	Jeffries	Granville	451523		197	105,145	80,890	6,187	0	0	695	17,490
476	71502	Ebenezer	Michael Thomas	Edwards	Franklin	457325		14	0	15,340	1,050	299	0	0	0
477	71503	Wesley Chapel	Michael Thomas	Edwards	Franklin	457278		23	0	16,470	801	50	0	0	7,713
	71500	Ebenezer-Wesley Chapel Charge [2]						37	0	31,810	1,851	349	0	0	7,713
618	71552	Pinetops	David Carl	Hutchins	Edgecombe	458604		58	95,800	5,000	82	0	0	0	500
619	71553	Temperance Hall	David Carl	Hutchins	Edgecombe	458991		40	71,000	4,158	5,572	60	0	0	15,000
	71550	Edgecombe Parish [2]						98	166,800	9,158	5,654	60	0	0	15,500
620	71602	Enfield	Steve	Bradley	Halifax	458364		72	4,000	55,000	45,000	195	0	0	0
621	71603	Eden	Steve	Bradley	Halifax	459288		8	10,000	1,000	200	305	0	0	0
	71600	Enfield-Eden-Whitakers Charge [3]						80	14,000	56,000	45,200	500	0	0	0
660	71701	Englewood	Terry L.	Huffines	Nash	458763		330	327,726	120,426	3,659	148	0	1,955	0
103	71751	First	John Michael	Check	Vance	457360		201	320,518	108,052	4,824	0	0	1,250	1,542
657	71801	First	Cory Brandon	Oliver	Halifax	458683		127	196,702	80,665	2,125	0	0	3,283	3,712
661	71851	First	Thomas M.	Greener	Nash	458785		297	700,920	205,420	7,150	15,436	0	10,292	13,240
478	71901	Flat Rock	Cathy McCabe	Hoyle	Vance	457677		117	0	171,738	7,177	0	0	0	4,406
479	71951	Franklin	Helen Despina	Champion	Franklin	457245		43	0	59,613	2,475	6,215	0	8,550	2,686
625	72002	Oak Grove	Richard C.	Russell	Northampton	459175		7	0	1,800	450	0	0	0	0
626	72003	Pleasant Hill	Richard C.	Russell	Northampton	459186		25	0	17,052	1,742	2	0	0	0
624	72004	Shiloh	Richard C.	Russell	Northampton	458422		36	0	65,707	5,026	23	0	75	0
	72000	Gaston Charge [3]						68	0	84,559	7,218	25	0	75	0
483	72052	Gillburg	Calvin Walter	Dickenson	Vance	457930		28	0	57,298	4,693	24	100	220	8,775
527	72053	Spring Valley	Calvin Walter	Dickenson	Vance	457690		22	2,460	38,294	706	0	0	6,560	9,471
	72050	Gillburg-Spring Valley Charge [2]						50	2,460	95,592	5,399	24	100	6,780	18,246
96	72102	Bethel	Jason Myles	Thornton	Granville	451911		26	0	39,780	1,496	899	0	0	0
97	72103	Gray Rock	Jason Myles	Thornton	Granville	451900		51	0	86,264	1,791	577	0	0	17,180
	72100	Granville Circuit [2]						77	0	126,044	3,287	1,476	0	0	17,180
98	72152	Hargrove Chapel	William A.	Johnston	Vance	967210		9	0	15,000	800	0	0	0	0
99	72153	St. Peters	William A.	Johnston	Granville	967208		30	3,000	47,500	1,400	0	0	0	0
100	72154	Zoar Chapel	William A.	Johnston	Granville	966977		55	0	19,883	634	0	0	0	0
	72150	Granville-Vance Charge [3]						94	3,000	82,383	2,834	0	0	0	0

Heritage District Table III 2012 Data

67	68a	68b	68c	68	69a	69b	69c	69
Total of 67	Capital Campaign	Memorial/ Endowment/Bequests	Other Sources & Projects	Total of 68	Equitable Compensation Funds	Advanced Specials & Apportioned Fund	Other	Total of 69
1	2a	2b	2c	2	3a	3b	3c	3
0				0				0
76,292	0	5,050	31,728	36,778	0	0	0	0
24,563	14,935	0	0	14,935	0	0	0	0
46,064	0	0	0	0	0	0	0	0
70,627	14,935	0	0	14,935	0	0	0	0
63,963	0	1,303	0	1,303	0	0	0	0
77,495	0	0	0	0	0	0	0	0
141,458	0	1,303	0	1,303	0	0	0	0
87,045	0	0	0	0	0	0	0	0
22,849	0	615	0	615	0	0	0	0
55,974	0	0	0	0	0	0	0	0
165,868	0	615	0	615	0	0	0	0
69,227	0	575	0	575	0	0	0	0
126,269	0	2,055	0	2,055	0	0	0	0
16,930	0	0	0	0	0	0	0	0
5,578	0	500	0	500	0	0	0	0
22,508	0	500	0	500	0	0	0	0
28,411	0	0	0	0	0	0	0	0
34,020	0	1,525	0	1,525	0	0	0	0
62,431	0	1,525	0	1,525	0	0	0	0
81,304	0	910	0	910	0	0	0	0
44,453	0	450	0	450	0	0	0	0
125,757	0	1,360	0	1,360	0	0	0	0
210,407	20,000	8,610	7,325	35,935	0	0	0	0
16,689	0	0	0	0	0	0	0	0
25,034	0	160	0	160	0	0	0	0
41,723	0	160	0	160	0	0	0	0
101,382	0	500	0	500	0	0	0	0
95,790	0	0	0	0	0	0	0	0
197,172	0	500	0	500	0	0	0	0
104,195	0	1,500	0	1,500	0	0	0	0
11,505	0	0	0	0	0	0	0	0
115,700	0	1,500	0	1,500	0	0	0	0
453,914	0	5,461	0	5,461	0	0	0	0
436,186	0	41,659	0	41,659	0	0	0	0
286,487	0	0	0	0	0	0	0	0
952,458	89,937	44,449	0	134,386	0	0	0	0
183,321	0	675	0	675	0	0	0	0
79,539	1,767	60	0	1,827	0	0	0	0
2,250	0	0	0	0	0	0	0	0
18,796	0	0	0	0	0	0	0	0
70,831	1,025	575	0	1,600	0	0	0	0
91,877	1,025	575	0	1,600	0	0	0	0
71,110	12,259	953	0	13,212	0	0	1,000	1,000
57,491	5,957	2,490	0	8,447	0	0	0	0
128,601	18,216	3,443	0	21,659	0	0	1,000	1,000
42,175	0	1,856	0	1,856	0	0	0	0
105,812	0	100	0	100	0	0	0	0
147,987	0	1,956	0	1,956	0	0	0	0
15,800	0	0	0	0	0	0	0	0
51,900	0	0	0	0	0	0	0	0
20,517	0	0	0	0	0	0	0	0
88,217	0	0	0	0	0	0	0	0

Heritage District Table III 2012 Data

Church Number	Location Number	Church Name	First Name	Last Name	County	GCFA Number	66 Number of Pledges & Identified Givers for 2012	67a Received thru Pledges	67b Received from non-pledging, yet identified givers	67c Received from Unidentified Givers	67d Received from Int. & Div.	67e Received from sale of Church Assets	67f Received from building use fees, contributions and rentals	67g Received thru fundraisers
				Conference			1	1a	1b	1c	1d	1e	1f	1g
627	72202	Halifax	Steven N.	Formo	Halifax	458444	57	0	80,343	5,772	0	0	0	0
628	72203	Ebenezer	Steven N.	Formo	Halifax	458490	19	0	42,143	1,085	0	0	0	0
		72200 Halifax Charge [2]					76	0	122,486	6,857	0	0	0	0
630	72252	Hart	Sylvia L.	Tripp	Edgecombe	458967	12	0	10,259	843	45	0	0	454
631	72253	Speight	Sylvia L.	Tripp	Edgecombe	459211	10	0	13,462	712	1,081	0	0	0
		72250 Hart-Speight Charge [2]					22	0	23,721	1,555	1,126	0	0	454
632	72302	Hawkins Chapel	Sidney Alton	Collins	Halifax	458524	30	0	54,006	3,684	0	0	25	0
633	72303	Tabor	Sidney Alton	Collins	Halifax	458535	23	0	25,976	937	682	0	0	3,297
		72300 Hawkins Chapel-Tabor Charge [2]					53	0	79,982	4,621	682	0	25	3,297
635	72351	Hornes	Rhonda Turner	Maurer	Nash	458477	39	0	87,402	7,445	6,000	0	0	1,627
648	72402	Jackson	Barry	Stallings	Northampton	458796	38	0	91,008	3,500	0	0	0	0
667	72403	Seaboard	Barry	Stallings	Northampton	458887	10	0	15,830	1,853	0	0	0	0
		72400 Jackson-Seaboard Charge [2]					48	0	106,838	5,353	0	0	0	0
486	72451	Jerusalem	Joshua Nelson	Horne	Warren	457815	56	0	74,225	650	250	0	0	10,500
488	72502	Leah's Chapel	Stanley	Gallagher-Smith	Franklin	457531	8	0	17,429	3,179	0	0	50	0
489	72503	Shiloh	Stanley	Gallagher-Smith	Franklin	457553	13	0	46,938	2,128	633	0	0	0
		72500 Leah's Chapel-Shiloh Charge [2]					21	0	64,367	5,307	633	0	50	0
637	72551	Littleton	W. Arthur	Warren	Halifax	458502	75	98,444	47,858	4,452	0	0	765	0
490	72601	Louisburg	Madison N.	Hankal	Franklin	457507	156	191,973	162,498	4,759	0	770	1,050	23,931
492	72651	Macon	Betty Bobbitt	Willis	Warren	457564	28	0	30,320	2,565	318	0	350	1,227
107	72701	Marrow's Chapel	Kenneth Darrel	Bowles	Vance	451658	54	0	87,981	1,128	1,145	0	0	9,185
496	72752	Middleburg	William A.	Haddock	Vance	457600	17	0	29,500	1,300	25	0	0	350
105	72753	Hermon	William A.	Haddock	Vance	451636	16	0	32,881	325	0	0	0	0
		72750 Middleburg-Hermon Charge [2]					33	0	62,381	1,625	25	0	0	350
640	72802	Bethany	Suzanne	Cobb	Northampton	459016	40	0	42,022	1,982	600	0	0	1,885
641	72803	Severn	Suzanne	Cobb	Northampton	459095	7	0	11,239	1,272	31	0	0	0
656	72804	Woodland	Suzanne	Cobb	Northampton	458934	11	0	11,932	45	12	0	64	0
642	72805	Zion	Suzanne	Cobb	Northampton	459118	28	0	56,322	4,517	10	0	0	0
		72800 Milwaukee Charge [4]					86	0	121,515	7,816	653	0	64	1,885
526	72851	Mt. Carmel	Johnny Oscar	Yount	Vance	457234	23	0	32,661	245	0	0	0	0
645	72901	Mt. Zion	K. Leo	Bennett	Wilson	458615	25	52,436	40,811	8,221	0	0	0	0
647	72951	Nashville	Ralph A.	Brown	Nash	458568	268	431,306	185,217	10,788	486	0	19,555	0
498	73001	Norlina	Roderic L.	Mullen	Warren	457666	70	0	117,822	543	0	0	0	8,710
500	73101	Plank Chapel	Carolyn	Roy	Vance	457792	63	76,618	21,525	5,789	221	0	0	0
653	73152	Bethlehem	David	Joyner	Nash	458717	4	0	23,564	100	8	0	0	0
652	73153	Red Oak	David	Joyner	Nash	452881	17	0	31,082	3,179	0	0	10,500	0
		73150 Red Oak Charge [2]					21	0	54,646	3,279	8	0	10,500	0
650	73201	Rehoboth	Daniel T.	Earnhardt	Northampton	458353	30	0	46,000	4,000	60	0	0	0
117	73251	Rehoboth	Denvil Edgar	Farley	Vance	457371	59	0	76,654	2,001	9	0	2,826	5,477
680	73302	New Hope	Sue H.	Owens	Halifax	458956	46	0	64,276	2,596	0	0	100	1,052
659	73303	South Rosemary	Sue H.	Owens	Halifax	458978	27	0	28,600	1,341	20	0	0	0
679	73304	Weldon	Sue H.	Owens	Halifax	459005	27	0	35,189	1,028	0	0	4,200	3,529
		73300 Roanoke Charge [3]					100	0	128,065	4,965	20	0	4,300	4,581
658	73401	Rosemary	James Douglas	Bell	Halifax	458706	221	0	351,237	6,623	15	0	450	0
115	73452	Salem	Alan Phillips	Felton	Granville	452083	59	0	49,973	6,148	0	280	0	2,763
116	73453	Harris Chapel	Alan Phillips	Felton	Vance	457952	16	0	25,245	1,852	0	0	0	0
		73450 Salem-Harris Chapel Charge [2]					75	0	75,218	8,000	0	280	0	2,763
663	73501	Sandy Cross	Ron	Gurganus	Nash	458843	131	0	178,423	5,189	62	0	580	4,338
664	73552	Scotland Neck	Robert Wayne	Licht	Halifax	458865	62	0	114,510	4,072	0	0	0	9,000
655	73553	Rich Square	Robert Wayne	Licht	Northampton	458648	18	0	56,979	2,775	607	0	0	15
		73550 Scotland Neck-Rich Square Charge [2]					80	0	171,489	6,847	607	0	0	9,015

Heritage District Table III 2012 Data

67	68a	68b	68c	68	69a	69b	69c	69
Total of 67	Capital Campaign	Memorial/ Endowment/Bequests	Other Sources & Projects	Total of 68	Equitable Compensation Funds	Advanced Specials & Apportioned Fund	Other	Total of 69
1	2a	2b	2c	2	3a	3b	3c	3
86,115	0	0	0	0	0	0	0	0
43,228	0	0	0	0	0	0	0	0
129,343	0	0	0	0	0	0	0	0
11,601	0	0	0	0	0	0	0	0
15,255	0	0	0	0	0	0	0	0
26,856	0	0	0	0	0	0	0	0
57,715	0	2,290	0	2,290	0	0	0	0
30,892	0	20,870	0	20,870	0	0	0	0
88,607	0	23,160	0	23,160	0	0	0	0
102,474	11,423	27,526	0	38,949	0	0	0	0
94,508	0	0	0	0	0	0	0	0
17,683	0	0	0	0	0	0	0	0
112,191	0	0	0	0	0	0	0	0
85,625	0	0	0	0	0	0	0	0
20,658	0	0	0	0	0	0	0	0
49,699	0	0	0	0	0	0	0	0
70,357	0	0	0	0	0	0	0	0
151,519	25,314	1,146	5,385	31,845	0	0	0	0
384,981	0	18,528	0	18,528	0	0	0	0
34,780	0	160	0	160	0	0	0	0
99,439	0	335	0	335	0	0	0	0
31,175	0	0	0	0	0	0	0	0
33,206	0	0	0	0	0	0	0	0
64,381	0	0	0	0	0	0	0	0
46,489	0	3,700	0	3,700	0	0	0	0
12,542	0	750	0	750	0	0	0	0
12,053	0	0	0	0	0	0	0	0
60,849	0	4,645	0	4,645	0	0	0	0
131,933	0	9,095	0	9,095	0	0	0	0
32,906	0	0	0	0	0	0	0	0
101,468	0	4,225	0	4,225	0	0	0	0
647,352	4,348	2,050	0	6,398	0	0	0	0
127,075	0	1,323	0	1,323	0	0	0	0
104,153	0	252	0	252	0	0	0	0
23,672	0	0	0	0	0	0	0	0
44,761	0	2,895	0	2,895	0	0	0	0
68,433	0	2,895	0	2,895	0	0	0	0
50,060	0	0	0	0	0	0	0	0
86,967	0	2,340	0	2,340	0	0	0	0
68,024	0	925	0	925	0	0	0	0
29,961	0	624	0	624	0	0	0	0
43,946	0	1,490	0	1,490	0	0	0	0
141,931	0	3,039	0	3,039	0	0	0	0
358,325	0	24,200	0	24,200	0	0	0	0
59,164	0	0	0	0	0	0	0	0
27,097	0	0	0	0	0	0	0	0
86,261	0	0	0	0	0	0	0	0
188,592	0	16,339	0	16,339	0	0	0	0
127,582	0	420	0	420	0	0	0	0
60,376	0	1,695	0	1,695	0	0	0	0
187,958	0	2,115	0	2,115	0	0	0	0

Heritage District Table III 2012 Data

Church Number	Location Number	GCFA Numbers	First Name	Last Name	County	GCFA Number	66 Number of Pledges & Identified Givers for 2012	67a Received thru Pledges	67b Received from non-pledging, yet identified givers	67c Received from Unidentified Givers	67d Received from Int. & Div.	67e Received from sale of Church Assets	67f Received from building use fees, contributions and rentals	67g Received thru fundraisers
				Conference			1	1a	1b	1c	1d	1e	1f	1g
669	73601	Smith	Tom	Schwartz	Halifax	458898	42	0	117,486	1,629	0	0	150	0
673	73652	Gibson Memorial	Scott Alan	Shaffer	Nash	458923	75	0	85,300	4,000	0	0	1,800	3,500
674	73653	White Oak	Scott Alan	Shaffer	Nash	458774	23	0	52,516	1,004	526	0	0	180
	73650	Spring Hope Charge [2]					98	0	137,816	5,004	526	0	1,800	3,680
672	73702	Spring	Robert	Clyde	Greenville	458901	23	0	37,138	1,991	0	0	0	0
671	73703	Lebanon	Robert	Clyde	Northampton	459335	20	0	34,715	4,038	0	0	0	0
	73700	Spring-Lebanon Charge [2]					43	0	71,853	6,029	0	0	0	0
675	73751	St. James	Bobby P.	Tyson	Edgecombe	458980	147	232,641	59,329	1,392	297	0	0	0
662	73801	St. Paul	Marty	Cauley	Nash	458821	109	162,992	127,004	5,045	19	0	0	0
128	73851	Stovall	John W.	Yount	Granville	451671	56	0	43,000	2,300	370	0	0	0
129	73901	Tabernacle	Kathryn Rives	Johnson	Vance	457611	51	0	128,706	4,873	2,728	0	0	0
524	73951	Trinity	Kellie	Gallagher-Smith	Franklin	457917	40	0	76,727	2,827	0	0	100	6,797
676	74002	Battleboro	James H.	Hayes	Edgecombe	458262	33	0	62,691	1,070	12	0	0	1,731
677	74003	Marvin	James H.	Hayes	Nash	458808	15	0	50,803	4,150	0	0	0	6,354
678	74004	McKendree	James H.	Hayes	Edgecombe	459222	18	0	30,816	1,153	0	0	300	0
	74000	Trinity Parish [3]					66	0	144,310	6,373	12	0	300	8,085
525	74051	Union Chapel	Dennis	Gossett	Vance	457358	80	0	83,000	3,500	0	0	0	1,000
528	74101	Wake Forest	W. Donald	Warren	Wake	457941	418	458,080	261,054	26,712	862	0	0	0
892	74151	Wakefield	Edward Slee	New	Wake	451831	190	218,279	136,710	8,074	0	0	0	14,190
892	74151	Wakefield	Judith Mann	New	Wake	451831	190	218,279	136,710	8,074	0	0	0	14,190
529	74202	Providence	Eric	Schubert	Warren	457906	30	0	32,463	2,937	0	0	0	0
530	74203	Shocco	Eric	Schubert	Warren	457132	22	0	22,579	104	0	0	0	0
	74200	Warren Charge [2]					52	0	55,042	3,041	0	0	0	0
493	74251	Warren Plains	Carol C.	Taylor	Warren	457597	12	0	20,000	3,483	0	0	0	0
531	74301	Wesley Memorial	Deborah Jean	Phelps	Warren	457985	45	0	84,235	1,266	468	0	0	5,138
104	74351	White Memorial	Michael Hugh	Smith	Vance	457405	19	0	41,667	331	711	0	0	0
533	74401	Zebulon	Thomas M.	Hollis	Wake	458045	30	123,607	131,365	4,809	1,079	0	600	0
534	74451	Zion	Robert D.	Rose	Warren	457894	45	0	102,191	3,936	15	0	475	22,245
	Heritage District Totals						5,828	3,883,648	6,486,744	351,475	47,874	1,150	78,035	268,432

Heritage District Table III 2012 Data

67	68a	68b	68c	68	69a	69b	69c	69
Total of 67	Capital Campaign	Memorial/ Endowment/Bequests	Other Sources & Projects	Total of 68	Equitable Compensation Funds	Advanced Specials & Apportioned Fund	Other	Total of 69
1	2a	2b	2c	2	3a	3b	3c	3
119,265	0	12,345	0	12,345	0	0	0	0
94,600	3,000	17,700	0	20,700	0	0	0	0
54,226	0	0	0	0	0	0	0	0
148,826	3,000	17,700	0	20,700	0	0	0	0
39,129	0	0	0	0	0	0	0	0
38,753	0	1,005	0	1,005	0	0	0	0
77,882	0	1,005	0	1,005	0	0	0	0
293,659	0	679	0	679	0	0	0	0
295,060	0	7,752	0	7,752	0	0	0	0
45,670	0	0	0	0	0	0	0	0
136,307	0	1,175	0	1,175	0	0	0	0
86,451	0	51,340	0	51,340	27,630	0	0	27,630
65,504	0	3,922	0	3,922	0	0	0	0
61,307	0	800	0	800	0	50	0	50
32,269	0	500	0	500	0	0	0	0
159,080	0	5,222	0	5,222	0	50	0	50
87,500	0	350	0	350	0	0	0	0
746,708	115,677	6,304	0	121,981	0	0	0	0
377,253	232,866	0	0	232,866	0	0	0	0
377,253	232,866	0	0	232,866	0	0	0	0
35,400	0	0	0	0	0	0	0	0
22,683	0	0	0	0	0	0	0	0
58,083	0	0	0	0	0	0	0	0
23,483	0	245	0	245	0	0	0	0
91,107	0	0	0	0	0	0	0	0
42,709	0	0	0	0	0	0	0	0
261,460	0	6,745	63,000	69,745	0	163	0	163
128,862	2,680	1,660	7,000	11,340	0	0	0	0
11,117,358	541,188	373,281	114,438	1,028,907	27,630	213	1,000	28,843

Sound District Table I 2012 Data

Church Number	Location Number	Church Name	First Name	Last Name	County	GCFA Number	Total professing Members at Beginning of year 2012	1	2a	2b	2	2c	3	4	5a	5b	5 a & b	5c
				Conference			1	2a	2b	2	Line 1 Increase	Received from Other United Methodist Churches	Received from Other Denominations	Removed or Corrected by Charge Conference Action	Withdrawn	Total Removed by Charge Conference action or Withdrawn	Line 1 Decrease	
918	80000	Sound District	Linda	Taylor														
398	81002	Alliance	Penny Dollar	Farmer	Pamlico	456775	105	2	0	2	0	4	0	0	0	0	0	0
399	81003	Arapahoe	Penny Dollar	Farmer	Pamlico	456137	171	0	0	0	0	0	0	0	0	0	0	0
	81000	Alliance-Arapahoe Charge [2]					276	2	0	2	0	4	0	0	0	0	0	0
402	81051	Ann Street	David C.	Wade	Carteret	455942	942	4	0	4	0	1	6	0	0	0	0	0
400	81101	Asbury	J. Michael	Eubanks	Craven	455862	269	2	4	6	0	1	1	0	12	12	0	0
401	81151	Atlantic	George Ray	Gouge	Carteret	455884	154	3	0	3	0	0	2	0	0	0	0	0
330	81201	Aurora	Bobby E.	Smith	Beaufort	455907	102	0	0	0	0	0	0	0	0	0	0	0
333	81251	Ayden	James Elvin	McConnell	Pitt	455920	336	1	0	1	0	0	1	0	0	0	0	0
403	81302	Beech Grove	Connie Marie	Stutts	Craven	455986	134	3	1	4	0	0	0	0	0	0	0	0
404	81303	Rhems	Connie Marie	Stutts	Craven	455997	125	4	0	4	0	0	0	0	0	0	0	0
	81300	Beech Grove-Rhems Charge [2]					259	7	1	8	0	0	0	0	0	0	0	0
406	81353	Tabernacle	Bryan	Lassiter	Onslow	456627	136	1	0	1	0	0	0	0	0	0	0	0
407	81451	Bridgeton	Diane Watson	Yentes	Craven	456002	144	2	3	5	0	3	2	0	0	0	0	0
408	81501	Broad Creek	Benjamin Shields	Ball	Carteret	456172	157	1	0	1	0	0	0	0	0	0	0	0
377	81551	Calvary Memorial	R. Martin	Armstrong	Greene	455521	308	1	0	1	0	1	2	0	0	0	0	0
331	81601	Campbell's Creek	TBS	PASTOR	Beaufort	455953	28	0	0	0	0	0	2	0	0	0	0	0
409	81652	Cedar Island	James	Goodwin	Carteret	456651	70	0	0	0	0	0	0	0	0	0	0	0
410	81653	Sea Level	Henry Paul	Harris	Carteret	456616	28	0	0	0	0	0	0	0	0	0	0	0
	81650	Cedar Island-Sea Level Charge [2]					98	0	0	0	0	0	0	0	0	0	0	0
435	81701	Centenary	Susan Pate	Greenwood	Craven	456401	1,486	12	0	12	0	10	2	0	0	0	0	0
419	81751	Cherry Point	Mark Jason	Woods	Craven	456161	151	0	0	0	0	5	2	0	0	0	0	0
342	81801	Chocowinity	George A.	Jones	Beaufort	456115	169	4	0	4	0	0	0	0	0	0	0	0
414	81851	Clarks	Michael Gordon	Register	Craven	456800	118	0	0	0	0	2	2	0	0	0	0	0
411	81901	Core Creek	Peggy O.	Witt	Carteret	455964	117	6	0	6	0	0	0	0	1	1	0	0
345	81951	Covenant	R. Branson	Sheets	Pitt	456308	1,879	40	0	40	0	17	69	0	0	0	0	0
452	82001	Cypress Creek	Roy	Rodgers	Jones	456434	48	1	0	1	0	0	0	0	0	0	0	0
415	82051	Dover	Clinton Lane	White	Craven	456046	98	0	0	0	0	0	0	0	0	0	0	0
343	82101	Edwards Chapel	John Samuel	Norman	Lenoir	456332	62	0	0	0	0	0	0	0	0	0	0	0
388	82151	Epworth	JoAnn Rae	Lampley	Craven	452301	153	1	0	1	0	0	0	0	0	0	0	0
436	82201	Faith	James Edward	Tosto	Craven	456398	168	1	0	1	0	0	0	0	0	0	0	0
344	82251	Farmville	William Edward	Price	Pitt	454845	529	7	0	7	0	2	2	0	0	0	0	0
420	82301	First	William Alton	Boykin	Craven	456183	966	1	0	1	0	0	1	0	0	0	0	0
429	82351	First	Michael David	Frese	Carteret	456365	1,263	1	0	1	0	4	6	0	0	0	0	0
454	82401	First	Marc H.	Werner	Onslow	459984	319	5	0	5	0	0	2	0	0	0	0	0
430	82451	Franklin Memorial	David E.	Jones	Carteret	456387	69	2	2	4	0	0	0	0	0	0	0	0
437	82501	Garber	David A.	Banks	Craven	456456	1,242	36	2	38	0	9	10	0	2	2	0	0
349	82551	Grifton	Linda Hodges	Rowe	Pitt	456104	323	1	0	1	0	0	1	0	0	0	0	0
416	82601	Harkers Island	Brad	Williams	Carteret	456673	233	2	0	2	0	3	1	0	0	0	0	0
417	82652	Harlowe	Benjamin	Sims	Carteret	456148	152	0	0	0	0	0	4	0	0	0	0	0
418	82653	Oak Grove	Benjamin	Sims	Craven	456480	163	0	1	1	0	2	1	0	0	0	0	0
	82650	Harlowe-Oak Grove Charge [2]					315	0	1	1	0	2	5	0	0	0	0	0
421	82701	Haw Branch	Gary Lee	Gandy	Onslow	456571	33	0	0	0	0	2	0	0	0	0	0	0
904	82751	Healing Waters	William E.	Spencer	Onslow	452527	0	0	0	0	0	0	0	0	0	0	0	0
292	82801	Hickory Grove	Mary Kay	Ward	Lenoir	455190	131	0	0	0	0	0	0	0	0	0	0	0
332	82851	Hobucken	James Stanley	Brown	Beaufort	455931	57	0	0	0	0	0	0	0	0	0	0	0
355	82901	Hookerton	Timothy Ronald	Chase	Greene	455042	189	0	0	0	0	1	0	0	0	0	0	0
293	82952	Institute	Ray	Teague	Lenoir	455064	104	0	0	0	0	0	0	0	0	0	0	0
302	82953	LaGrange	Ray	Teague	Lenoir	455122	151	0	0	0	0	0	0	55	30	85	0	0
	82950	Institute-LaGrange Charge [2]					255	0	0	0	0	0	0	55	30	85	0	0
347	83001	Jarvis Memorial	Homer E.	Morris	Pitt	456068	1,946	20	1	21	0	11	11	0	3	3	0	0
360	83051	Jerusalem	Wade	Sullivan	Green	455623	77	0	0	0	0	0	0	0	0	0	0	0

Sound District Table I 2012 Data

6	7	8	9. a.	9. b.	9. c.	9. d.	9. e.	9. f.	9. a.	9. h.	9. i.	9	10	11	12	13	14	15	16	17
Removed by Transfer to Other Methodist Churches	Removed by Transfer to Other Denominations	Removed by Death	Asian	African American	Hispanic	Native American	Pacific Islander	White	Multiracial	Females	Males	Total Full Members at Close of year 2012 w/Formulas	Avg Attendance at Principal Weekly Worship Service	Number of Persons Baptized This Year	Total baptized members who have not become professing members	Number of Persons on Constituency Roll	Total Enrolled in Confirmation Classes This Year	Number of Children (0-11) in Christian groups and all other small groups	Number of Youth (12-18) in Christian groups and all other small groups	Number of Adults (19-30) in Christian groups and all other small groups
6	7	8	A	AA	H	N	P	W	MR	9b	9b	9	10	11	12	13	14	15	16	17
0	0	1	0	0	0	0	0	110	0	40	70	0	35	2	11	11	0	8	8	3
0	0	1	0	0	0	0	0	170	0	70	100	170	75	1	20	20	0	0	3	0
0	0	2	0	0	0	0	0	280	0	110	170	280	110	3	31	31	0	8	11	3
9	1	7	1	0	0	0	0	934	1	423	513	936	292	8	8	84	0	46	25	28
0	67	4	2	2	1	0	0	189	0	90	104	194	91	2	5	8	2	6	5	12
0	0	5	0	0	1	0	0	153	0	63	91	154	75	1	0	35	0	7	2	4
0	0	0	0	0	0	0	0	102	0	43	59	102	38	0	0	102	0	0	1	0
2	1	9	1	4	2	2	1	309	7	170	156	326	109	2	47	13	0	12	4	12
0	1	2	2	0	0	0	0	133	0	63	72	135	59	3	10	7	0	5	7	2
0	0	3	30	0	0	0	0	96	0	56	70	126	79	6	5	5	0	25	20	8
0	1	5	32	0	0	0	0	229	0	119	142	261	138	9	15	12	0	30	27	10
0	0	5	0	0	0	0	0	132	0	53	79	132	43	1	1	26	0	5	5	4
0	0	0	0	0	0	0	0	153	1	60	94	154	65	1	0	0	0	7	2	3
0	0	4	0	0	2	0	0	150	2	57	97	154	53	1	1	0	1	7	3	1
0	1	0	0	0	0	0	0	311	0	132	179	311	74	3	38	7	0	13	8	11
0	0	1	0	0	0	0	0	29	0	15	14	29	17	0	0	12	0	0	0	0
4	6	4	0	0	0	0	0	56	0	40	16	56	52	0	14	0	0	22	14	12
0	0	0	0	0	0	0	0	28	0	8	20	28	14	0	4	31	0	0	0	0
4	6	4	0	0	0	0	0	84	0	48	36	84	66	0	18	31	0	22	14	12
4	5	11	5	9	0	0	0	1,476	0	700	790	1,490	356	7	10	22	6	84	27	8
1	0	3	1	1	0	1	1	150	0	70	84	154	80	3	44	40	0	17	9	12
0	1	0	0	0	0	0	0	171	1	85	87	172	52	2	2	38	0	14	4	5
0	1	1	0	0	0	0	0	120	0	46	74	120	77	0	14	10	0	8	13	12
0	0	1	0	0	0	0	0	121	0	52	69	121	44	1	1	48	0	8	5	0
2	6	1	8	24	9	6	1	1,934	14	885	1,111	1,996	1,789	40	210	7,371	12	567	237	57
0	0	0	0	0	0	0	0	49	0	18	31	49	24	1	19	33	1	9	3	0
0	0	0	0	0	0	0	0	98	0	45	53	98	48	0	0	0	0	8	0	0
0	0	1	0	0	0	0	0	61	0	21	40	61	12	0	0	0	0	0	0	0
1	0	4	0	0	1	0	0	148	0	78	71	149	54	0	1	10	0	14	6	7
0	0	1	0	5	0	0	0	163	0	68	100	168	65	2	0	3	0	5	5	5
2	1	5	0	0	1	0	2	529	0	276	256	532	120	1	0	16	7	13	17	3
0	0	5	0	4	8	0	8	943	0	433	530	963	181	3	27	58	0	3	8	20
8	0	18	0	0	0	0	0	1,248	0	574	674	1,248	324	4	159	1	0	70	60	55
2	0	4	0	0	0	0	1	319	0	150	170	320	92	3	3	25	0	15	6	4
1	0	1	0	0	0	0	0	71	0	32	39	71	55	2	0	0	0	3	0	0
11	5	20	0	2	0	0	0	1,259	0	583	678	1,261	496	14	160	93	31	109	61	35
0	2	0	0	4	2	0	0	317	0	151	172	323	68	1	4	40	0	12	1	0
0	0	0	0	0	0	0	0	239	0	118	121	239	105	3	17	0	0	20	10	23
0	0	3	0	2	0	0	1	148	2	73	80	153	49	0	4	2	0	5	0	3
2	0	2	0	0	0	0	0	163	0	75	88	163	63	2	1	26	0	7	1	4
2	0	5	0	2	0	0	1	311	2	148	168	316	112	2	5	28	0	12	1	7
0	0	0	0	0	0	0	0	35	0	17	18	35	28	0	0	0	0	5	3	3
0	0	0	0	0	0	0	0	0	0	0	0	0	61	4	0	82	0	22	11	8
1	0	3	0	0	0	0	0	127	0	67	60	127	55	0	0	2	0	12	4	2
0	0	2	0	0	0	0	0	53	2	24	31	55	16	0	0	0	0	4	2	1
0	0	1	0	0	0	0	0	189	0	86	103	189	51	2	2	0	0	5	1	0
0	0	2	0	0	0	0	0	102	0	40	62	102	43	0	0	3	0	4	2	14
1	0	5	2	0	0	0	0	58	0	27	33	60	44	0	12	18	0	0	0	0
1	0	7	2	0	0	0	0	160	0	67	95	162	87	0	12	21	0	4	2	14
6	3	13	1	6	0	0	1	1,956	0	928	1,036	1,964	413	8	281	447	20	250	439	220
0	0	3	0	0	0	0	0	74	0	32	42	74	33	0	17	7	0	8	6	4

Sound District Table I 2012 Data

Church Number	Location Number	GCFA Numbers	Church Name	First Name	Last Name	18	19	20	21	22	23	24	25	26	27	28	29
					Conference	18	19	20	21a	22	23	24	25	26	27	28	29a
918	80000	Sound District		Linda Taylor			0										
398	81002	Alliance	Penny Dollar	Farmer		15	34	17	9	0	2	4	0	0	0	11	3,231
399	81003	Arapahoe	Penny Dollar	Farmer		21	24	16	0	8	2	4	2	0	0	19	3,409
	81000	Alliance-Arapahoe Charge [2]				36	58	33	9	8	4	8	2	0	0	30	6,640
402	81051	Ann Street	David C.	Wade		89	188	188	30	133	15	2	2	50	0	103	0
400	81101	Asbury	J. Michael	Eubanks		15	38	71	33	17	5	2	4	22	444	28	3,312
401	81151	Atlantic	George Ray	Gouge		33	46	40	23	50	7	3	0	14	1,235	30	4,533
330	81201	Aurora	Bobby E.	Smith		12	13	11	10	0	2	0	2	0	0	14	100
333	81251	Ayden	James Elvin	McConnell		47	75	49	45	0	5	3	1	24	1,695	32	417
403	81302	Beech Grove	Connie Marie	Stutts		35	49	17	22	45	2	0	2	13	418	17	1,529
404	81303	Rhems	Connie Marie	Stutts		40	93	74	11	45	5	1	2	0	0	0	0
	81300	Beech Grove-Rhems Charge [2]				75	142	91	33	90	7	1	4	13	418	17	1,529
406	81353	Tabernacle	Bryan	Lassiter		11	25	11	5	12	2	1	0	0	0	9	1,132
407	81451	Bridgeton	Diane Watson	Yentes		16	28	22	16	0	2	1	0	25	950	0	0
408	81501	Broad Creek	Benjamin Shields	Ball		16	27	24	7	28	3	1	0	11	734	15	1,334
377	81551	Calvary Memorial	R. Martin	Armstrong		23	55	36	54	0	4	2	5	12	0	33	561
331	81601	Campbell's Creek	TBS	PASTOR		11	11	0	0	0	0	0	1	0	0	0	0
409	81652	Cedar Island	James	Goodwin		23	71	42	18	55	6	3	3	0	0	14	1,205
410	81653	Sea Level	Henry Paul	Harris		5	5	0	0	0	0	0	0	0	0	0	0
	81650	Cedar Island-Sea Level Charge [2]				28	76	42	18	55	6	3	3	0	0	14	1,205
435	81701	Centenary	Susan Pate	Greenwood		150	269	142	181	173	14	7	2	66	2,324	137	5,200
419	81751	Cherry Point	Mark Jason	Woods		11	49	33	6	25	6	1	3	12	2,964	9	1,209
342	81801	Chocowinity	George A.	Jones		32	55	19	0	35	4	3	2	14	0	8	1,000
414	81851	Clarks	Michael Gordon	Register		37	70	49	22	40	5	4	0	0	0	11	537
411	81901	Core Creek	Peggy O.	Witt		26	39	7	6	8	2	1	4	9	150	0	0
345	81951	Covenant	R. Branson	Sheets		1,427	2,288	389	0	200	22	140	10	0	0	0	0
452	82001	Cypress Creek	Roy	Rodgers		17	29	16	8	0	3	1	0	0	0	0	0
415	82051	Dover	Clinton Lane	White		10	18	8	7	0	1	0	0	0	0	5	250
343	82101	Edwards Chapel	John Samuel	Norman		61	61	12	0	0	1	0	0	0	0	0	0
388	82151	Epworth	JoAnn Rae	Lamplsey		35	62	28	15	35	3	3	4	7	3,200	12	2,512
436	82201	Faith	James Edward	Tosto		16	31	6	12	68	2	2	2	9	0	0	0
344	82251	Farmville	William Edward	Price		50	83	35	25	101	6	12	59	16	1,800	49	2,900
420	82301	First	William Alton	Boykin		12	43	30	0	0	4	2	0	0	1,362	42	5,600
429	82351	First	Michael David	Frese		180	365	153	65	140	15	6	7	40	2,460	105	5,650
454	82401	First	Marc H.	Werner		22	47	42	0	40	5	1	1	16	1,811	28	1,043
430	82451	Franklin Memorial	David E.	Jones		24	27	20	12	0	2	1	0	0	0	10	1,000
437	82501	Garber	David A.	Banks		277	482	268	142	83	19	11	9	0	0	58	0
349	82551	Grifton	Linda Hodges	Rowe		50	63	45	40	41	7	3	0	20	1,990	18	474
416	82601	Harkers Island	Brad	Williams		35	88	65	53	26	5	1	8	28	0	19	2,676
417	82652	Harlowe	Benjamin	Sims		6	14	14	6	13	3	1	0	0	0	22	2,101
418	82653	Oak Grove	Benjamin	Sims		19	31	7	9	24	2	2	0	27	6,565	0	0
	82650	Harlowe-Oak Grove Charge [2]				25	45	21	15	37	5	3	0	27	6,565	22	2,101
421	82701	Haw Branch	Gary Lee	Gandy		12	23	21	9	0	2	2	0	0	0	0	0
904	82751	Healing Waters	William E.	Spencer		16	57	24	57	41	5	2	3	5	2,100	16	825
292	82801	Hickory Grove	Mary Kay	Ward		15	33	22	15	30	3	0	0	0	0	0	0
332	82851	Hobucken	James Stanley	Brown		9	16	15	0	0	2	0	0	0	0	0	0
355	82901	Hookerton	Timothy Ronald	Chase		30	36	35	7	20	4	0	0	12	3,500	12	3,000
293	82952	Institute	Ray	Teague		20	40	22	14	8	2	1	0	0	0	12	180
302	82953	LaGrange	Ray	Teague		19	19	14	0	0	2	2	0	18	2,300	12	1,000
	82950	Institute-LaGrange Charge [2]				39	59	36	14	8	4	3	0	18	2,300	24	1,180
347	83001	Jarvis Memorial	Homer E.	Morris		754	1,663	221	699	330	27	51	60	40	3,700	176	16,812
360	83051	Jerusalem	Wade	Sullivan		15	33	6	17	49	2	0	3	7	0	15	927

Sound District Table I 2012 Data

29b	29c	30a	30b	31a	31b	32	33	34	35	36	37	38	39
Membership of UMYF	Amount Paid for UMYF Projects	Number of UM Volunteer In Mission (UMVIM) teams were sent from this church last year	Number of church members participating in UMYF team	Number of other mission teams sent from local church	Number of person sent out on other mission teams from this church	Number of community ministries for daycare and/or education	Number of persons impacted by community ministries for daycare and education	Number of community ministries for outreach, justice & mercy	Number of persons impacted by community ministries for outreach, justice & mercy	Market value of church owned land, buildings, equipment and parsonage	Market value of other assets (cash, securities, other property)	Indebtedness on items 36 & 37	Other indebtedness
29b	29c	30a	30b	33	34	32	33	34	35	36	37	38	39
19	275	0	0	0	6	0	0	7	999	530,000	9,799	0	0
21	110	0	0	0	32	0	0	7	999	700,000	58,846	0	0
40	385	0	0	0	38	0	0	14	1,998	1,230,000	68,645	0	0
50	5,000	3	25	10	1	4	242	6	500	6,306,511	486,121	0	0
4	0	0	1	0	3	0	0	2	34	1,340,000	28,000	0	0
0	0	0	0	0	0	0	0	1	9	1,200,000	116,257	0	0
0	0	0	0	0	0	0	0	3	100	750,000	19,385	0	0
8	0	0	0	0	0	1	20	2	536	1,185,110	13,000	0	0
5	165	0	0	0	1	0	0	4	100	827,000	40,820	0	0
20	1,206	0	0	0	2	0	0	6	75	320,000	36,223	0	0
25	1,371	0	0	0	3	0	0	10	175	1,147,000	77,043	0	0
5	1,623	0	0	0	0	0	0	1	25	410,000	34,019	0	0
0	0	0	0	0	0	0	0	7	150	872,000	216,974	0	0
0	0	0	0	0	0	0	0	0	0	968,000	26,000	0	0
5	0	1	10	0	0	0	0	3	87	2,766,500	266,565	44,563	0
0	0	0	0	0	0	0	0	5	1,005	90,000	19,700	0	0
15	0	0	0	3	16	0	0	3	16	500,000	40,338	0	0
0	0	0	0	0	0	0	0	0	0	315,000	34,039	0	0
15	0	0	0	3	16	0	0	3	16	815,000	74,377	0	0
82	5,000	0	0	6	63	2	73	5	1,920	9,836,255	1,600,986	117,511	0
10	1,000	0	0	0	0	0	0	1	85	2,000,000	8,302	160,000	0
0	0	0	0	2	5	0	0	1	20	434,000	88,000	0	0
13	141	0	0	0	0	0	0	1	75	120,000	172,000	0	0
0	0	0	16	0	0	1	4	1	8	1,543,580	34,265	10,797	0
305	25,959	5	73	2	2	1	135	15	758	17,887,940	457,938	3,820,532	0
2	0	0	0	0	0	0	0	5	30,000	300,000	53,131	0	0
0	0	0	0	0	0	0	0	0	0	449,000	32,500	0	0
0	0	0	0	0	0	0	0	0	0	280,500	17,000	0	0
9	0	0	0	0	0	2	30	2	185	839,500	27,549	0	0
5	0	0	0	0	0	1	0	0	20	1,668,000	2,000	0	0
17	0	0	0	0	0	0	0	6	310	6,155,000	896,274	0	0
5	0	1	2	0	0	2	125	3	144	2,391,301	71,337	0	0
55	300	2	28	4	30	1	45	12	410	6,514,600	351,072	341,946	0
15	0	0	0	1	5	1	23	1	1,315	2,694,646	55,365	164,535	0
0	0	0	0	0	0	0	0	0	0	1,270,000	35,000	0	0
55	0	0	0	5	91	3	147	0	0	6,564,368	403,539	4,413,589	0
0	0	0	0	0	2	0	0	2	50	795,000	87,118	0	0
8	0	0	0	1	2	7	48	5	330	570,000	52,000	0	0
0	0	0	0	0	0	1	1	3	73	703,000	25,000	0	0
0	0	0	0	0	0	0	0	2	72	1,051,000	226,075	0	0
0	0	0	0	0	0	1	1	5	145	1,754,000	251,075	0	0
0	0	0	0	1	1	2	4	1	0	301,690	12,754	0	0
11	0	0	0	0	0	0	0	1	25	6,000	37,824	0	425
0	0	0	0	0	0	0	0	0	14	610,000	61,390	0	0
0	0	0	0	0	2	0	0	1	170	215,000	57,756	0	0
0	0	0	0	1	0	0	0	4	1,200	1,149,000	10,000	0	0
0	0	0	0	0	8	0	0	0	0	700,000	45,000	0	0
0	0	0	0	0	0	0	0	1	20	910,000	36,000	0	0
0	0	0	0	0	8	0	0	1	20	1,610,000	81,000	0	0
170	20,000	2	3	40	150	13	3,438	49	13,250	15,719,000	1,598,159	169,326	19,586
12	0	0	0	0	0	0	0	14	107	551,000	80,125	0	0

Sound District Table I 2012 Data

Church Number	Location Number	Church Name	First Name	Last Name	County	GCFA Number	1	2a	2b	2	2c	3	4	5a	5b	5 a & b	5c
				Conference			Total professing Members at Beginning of year 2012	Received on Profession of Christian Faith	Restored by Affirmation	Total of Professions of Faith and Restored	Line 1 Increase	Received from Other United Methodist Churches	Received from Other Denominations	Removed or Corrected by Charge Conference Action	Withdrawn	Total Removed by Charge Conference action or Withdrawn	Line 1 Decrease
							1	2a	2b	2	Line 1 Increase	3	4	5a	5b	5	Line 1 Decrease
362	83102	Lane's Chapel	William David	Harrington	Craven	456057	108	0	0	0	0	0	0	0	0	0	0
361	83103	Bethany	William David	Harrington	Lenoir	456310	22	0	0	0	0	1	1	0	0	0	0
		83100 Lane's Chapel-Bethany Charge [2]					130	0	0	0	0	1	1	0	0	0	0
446	83151	Lee's Chapel	Syd	Stewart	Jones	456230	31	0	0	0	0	0	1	0	0	0	0
369	83202	Brooks Frizzelle Me	Jamie Lee	Thompson	Greene	454903	67	0	0	0	0	0	1	0	0	0	0
370	83203	Mt. Herman	Jamie Lee	Thompson	Greene	455144	88	0	0	0	0	0	1	0	0	0	0
		83200 Maury-Mt. Herman Charge [2]					155	0	0	0	0	0	2	0	0	0	0
428	83251	Maysville	Betty Joe	Rodgers	Jones	456343	96	4	0	4	0	0	1	0	0	0	0
412	83301	Merrimon	Glenn B.	Everett	Carteret	456070	54	0	0	0	0	1	0	0	0	0	0
433	83352	Midway	Thomas M.	Nichols	Onslow	456467	113	0	0	0	0	0	0	0	0	0	0
432	83353	Bethlehem	Thomas M.	Nichols	Carteret	456252	129	4	0	4	0	0	0	0	0	0	0
		83350 Midway-Bethlehem Charge [2]					242	4	0	4	0	0	0	0	0	0	0
860	83401	New Song	Danny Wayne	Rogers	Craven	455895	331	0	0	0	0	2	2	43	2	45	0
363	83451	Noble's Chapel	Nina Paul	Vinson	Lenoir	455714	17	0	0	0	0	0	0	0	0	0	0
423	83501	Northwoods	Rick A.	Moser	Onslow	456217	523	9	0	9	0	0	0	0	0	0	0
422	83551	Oak Grove	James D.	Pearson	Onslow	456558	144	0	0	0	0	2	0	0	0	0	0
440	83601	Oriental	Charles K.	Moseley	Pamlico	456525	332	0	0	0	0	1	4	0	0	0	0
442	83651	Pamlico	Michael Gene	Roach	Pamlico	456150	49	0	0	0	0	0	0	0	0	0	0
424	83701	Pine Valley	Thurman	Horney	Onslow	456241	212	5	0	5	0	0	4	0	0	0	0
447	83751	Pollocksville	Syd	Stewart	Jones	456547	79	0	0	0	0	0	0	0	0	0	0
448	83801	Queen's Creek	Rachel Tucker	Moser	Onslow	456638	305	1	0	1	0	3	0	0	0	0	20
358	83851	Queen Street	Wm Allen	Bingham	Lenoir	456228	547	3	1	4	0	4	0	0	0	0	0
373	83901	Rainbow	Anthony	Calhoun	Greene	455348	260	1	0	1	0	0	0	0	0	0	0
443	83951	Reelsboro	Walter L.	Graves	Pamlico	456013	174	2	0	2	0	1	3	0	0	0	0
449	84001	Richlands	Roger D.	Cope	Onslow	456560	623	0	2	2	0	1	1	0	0	0	0
450	84051	Riversdale	James R.	Willis	Craven	456035	112	0	0	0	0	0	0	0	0	0	0
438	84101	Riverside	Carol Ann	Grantham	Craven	456423	182	2	0	2	0	1	0	0	0	0	0
375	84151	Salem	Stephen E.	Smith	Pitt	456593	703	4	0	4	0	6	5	0	0	0	0
451	84201	Salter Path	David	Bratton	Carteret	456605	162	0	0	0	0	0	0	0	0	0	0
453	84251	Shady Grove	Gregory Wayne	Dickerson	Jones	456478	88	0	0	0	0	0	1	0	0	0	0
376	84301	Sharon	Christopher	Jenkins	Lenoir	456354	142	3	0	3	0	0	1	0	0	0	0
348	84351	St. James	Johnny H.	Branch	Pitt	456081	2,384	20	0	20	0	24	23	0	0	0	0
434	84401	St. James	Thomas	Supplee	Carteret	456536	715	12	0	12	0	2	2	0	0	0	0
431	84451	St. Peter's	Gerald Stephen	Castle	Carteret	456024	406	5	0	5	0	3	0	0	0	0	0
444	84502	Stonewall	Jonathan Paul	Gainey	Pamlico	456640	164	0	0	0	0	0	0	0	0	0	0
441	84503	Bayboro	Jonathan Paul	Gainey	Pamlico	456376	80	0	0	0	0	0	0	0	0	0	0
		84500 Stonewall-Bayboro Charge [2]					244	0	0	0	0	0	0	0	0	0	0
456	84552	Straits	Rosario Villaraos	Bottari	Carteret	456662	104	1	6	7	0	0	1	0	0	0	0
455	84553	North River	Rosario Villaraos	Bottari	Carteret	455975	123	4	5	9	0	0	2	0	0	0	0
		84550 Straits-North River Charge [2]					227	5	11	16	0	0	3	0	0	0	0
457	84601	Swansboro	Edward M.	Gunter	Onslow	456684	1,197	42	0	42	0	16	11	49	9	58	0
364	84651	Tabernacle	Russell Glenn	Pate	Greene	455598	32	0	0	0	0	0	0	0	0	0	0
902	84701	The Edge	Eric	Marshburn	Onslow	456833	0	43	0	43	0	4	25	0	0	0	0
459	84752	Trenton	Bettie	Francis	Jones	456707	151	6	0	6	0	2	0	0	8	8	0
458	84753	Maple Grove	Bettie	Francis	Jones	456718	40	0	0	0	0	0	0	0	0	0	0
		84750 Trenton-Maple Grove Charge [2]					191	6	0	6	0	2	0	0	8	8	0
425	84801	Trinity	George D.	Speake	Onslow	456206	1,361	19	0	19	0	5	0	0	0	0	0
321	84851	Trinity	Vito	Bisogno	Lenoir	455337	273	0	0	0	0	0	0	0	0	0	0
439	84901	Trinity	Charlene Pierce	Guider	Craven	456445	316	1	0	1	0	5	8	7	0	7	0
427	84952	Trinity	Karen Caraway	Howell	Carteret	456321	186	8	0	8	0	0	0	0	0	0	0
426	84953	Smyrna	Karen Caraway	Howell	Carteret	456194	35	0	0	0	0	0	0	0	0	0	0
		84950 Trinity-Smyrna Charge [2]					221	8	0	8	0	0	0	0	0	0	0
413	85001	Tuttle's Grove	Henry Paul	Harris	Carteret	456092	45	0	1	1	0	0	0	0	0	0	0

Sound District Table I 2012 Data

6	7	8	9. a.	9. b.	9. c.	9. d.	9. e.	9. f.	9. a.	9. h.	9. i.	9	10	11	12	13	14	15	16	17
Removed by Transfer to Other United Methodist Churches	Removed by Transfer to Other Denominations	Removed by Death	Asian	African American	Hispanic	Native American	Pacific Islander	White	Multiracial	Females	Males	Total Full Members at Close of year 2012 w/Formulas	Avg Attendance at Principal Weekly Worship Service	Number of Persons Baptized This Year	Total baptized members who have not become professing members	Number of Persons on Constituency Roll	Total Enrolled in Confirmation Classes This Year	Number of Children (0-11) in Christian groups and all other small groups	Number of Youth (12-18) in Christian groups and all other small groups	Number of Adults (19-30) in Christian groups and all other small groups
6	7	8	A	AA	H	N	P	W	MR	9b	9b	9	10	11	12	13	14	15	16	17
0	0	1	0	0	0	0	0	107	0	40	67	107	40	0	0	0	0	4	0	0
0	0	1	0	0	0	0	0	23	0	12	11	23	17	0	0	0	0	0	0	0
0	0	2	0	0	0	0	0	130	0	52	78	130	57	0	0	0	0	4	0	0
0	0	1	0	0	0	0	0	29	2	9	22	31	20	0	2	4	0	0	0	0
2	0	4	0	0	0	0	0	62	0	30	32	62	15	0	1	1	0	0	0	0
0	0	0	0	0	0	0	0	89	0	44	45	89	35	0	0	2	0	0	5	8
2	0	4	0	0	0	0	0	151	0	74	77	151	50	0	1	3	0	0	5	8
3	3	3	0	0	0	0	0	92	0	39	53	92	40	0	7	24	3	16	5	2
0	0	1	0	0	0	0	0	54	0	21	33	54	31	0	1	0	0	0	0	0
0	0	0	0	0	0	0	0	113	0	66	47	113	65	0	0	8	0	6	4	0
0	0	0	0	1	3	1	0	126	2	73	60	133	90	3	4	14	0	16	15	20
0	0	0	0	1	3	1	0	239	2	139	107	246	155	3	4	22	0	22	19	20
2	1	0	1	4	10	2	3	267	0	132	155	287	497	24	24	543	0	113	48	25
0	1	0	0	0	0	0	0	16	0	5	11	16	11	1	2	2	0	0	0	0
2	2	2	0	2	0	1	2	521	0	203	323	526	187	8	35	26	8	41	27	11
2	0	3	0	0	0	0	0	141	0	59	82	141	48	3	17	60	3	0	3	0
1	0	5	0	0	0	0	1	330	0	150	181	331	142	0	4	86	0	4	2	2
0	0	0	0	0	0	0	0	49	0	21	28	49	40	0	0	18	0	2	0	0
0	0	4	3	0	0	0	0	211	3	88	129	217	102	1	0	37	5	20	14	5
0	0	0	0	0	0	0	0	79	0	32	47	79	30	0	0	4	0	0	0	0
0	0	1	0	0	0	0	0	288	0	128	160	288	46	2	2	19	0	6	0	2
1	3	17	1	0	0	0	0	533	0	228	306	534	142	0	30	48	0	0	5	2
0	1	2	0	0	0	0	0	258	0	94	164	258	70	1	22	22	0	5	5	3
3	0	0	0	0	0	0	0	177	0	79	98	177	82	0	0	9	0	16	5	5
0	3	1	1	1	0	0	0	621	0	250	373	623	115	2	0	16	0	30	35	19
0	0	0	0	0	0	0	0	112	0	40	72	112	82	0	0	0	0	15	7	5
2	0	3	0	1	0	0	0	177	2	73	107	180	45	0	1	15	0	1	3	2
1	5	6	0	3	0	0	0	702	1	342	364	706	196	5	9	61	2	70	38	8
0	0	1	0	0	0	0	0	161	0	66	95	161	72	3	3	55	0	7	5	2
0	0	3	0	0	0	0	0	86	0	34	52	86	64	0	0	0	0	4	0	5
0	2	0	0	0	0	0	0	144	0	58	86	144	74	4	1	0	0	17	10	0
9	11	15	7	5	0	1	0	2,399	4	1,107	1,309	2,416	915	19	426	223	16	414	93	32
0	0	12	2	2	2	0	0	707	6	316	403	719	230	10	0	231	6	42	46	18
3	1	4	0	1	7	0	0	398	0	225	181	406	134	0	65	96	5	18	19	5
0	0	2	2	0	0	0	0	160	0	72	90	162	60	0	0	20	0	7	12	25
0	0	0	0	0	0	0	0	80	0	51	29	80	31	0	0	5	0	10	1	0
0	0	2	2	0	0	0	0	240	0	123	119	242	91	0	0	25	0	17	13	25
0	0	0	0	0	0	0	0	112	0	50	62	112	40	0	0	24	0	5	4	2
0	0	2	0	0	0	0	0	132	0	60	72	132	56	4	0	14	0	7	8	6
0	0	2	0	0	0	0	0	244	0	110	134	244	96	4	0	38	0	12	12	8
5	5	15	0	0	0	0	0	1,183	0	473	710	1,183	625	10	0	110	20	25	50	3
0	0	0	0	0	0	0	0	32	0	16	16	32	17	0	0	0	0	1	0	0
0	0	0	4	2	15	0	0	51	0	40	32	72	95	24	0	0	0	38	13	48
17	11	4	0	0	0	4	0	115	0	65	54	119	57	5	1	45	0	39	11	15
0	0	1	0	0	0	0	0	39	0	16	23	39	8	0	0	0	0	0	0	0
17	11	5	0	0	0	4	0	154	0	81	77	158	65	5	1	45	0	39	11	15
9	7	12	0	2	28	0	0	1,325	2	694	663	1,357	410	9	127	412	15	111	75	19
0	0	2	0	0	0	0	0	271	0	110	161	271	83	0	0	10	3	16	17	20
2	0	11	3	6	0	0	0	301	0	137	173	310	167	2	50	58	0	13	40	8
0	0	2	0	0	0	0	0	192	0	92	100	192	60	1	18	30	0	4	8	3
0	0	1	0	0	0	0	0	34	0	10	24	34	10	0	3	10	0	0	0	0
0	0	3	0	0	0	0	0	226	0	102	124	226	70	1	21	40	0	4	8	3
3	0	0	0	0	0	0	0	43	0	15	28	43	16	1	1	0	0	0	0	0

Sound District Table I 2012 Data

Church Number	Location Number	GCFA Numbers	Church Name	First Name	Last Name	18	19	20	21	22	23	24	25	26	27	28	29
						Number of Adults (31+ yrs) in Christian groups and all other small groups	TOTAL number of person in Christian groups and all other small groups (15 - 18)	Average Attendance in Sunday Church School	Number of persons (all ages) in covenant discipleship groups	Number of participants in Vacation Bible School	Number of ongoing CLASSES (all ages) for learning in Sunday Church School	Number of ongoing CLASSES for learning (all ages) other than Sunday Church School	Total number of Christian formation groups other than Sunday church school	Membership in United Methodist Men	Amount Paid for Projects UMM	Membership in United Methodist Women	Amount paid for local church and community work UMW
					Conference	18	19	20	21a	22	23	24	25	26	27	28	29a
362	83102	Lane's Chapel	William David	Harrington		15	19	15	0	0	2	0	1	8	200	22	450
361	83103	Bethany	William David	Harrington		12	12	0	0	0	0	0	0	0	0	0	0
	83100	Lane's Chapel-Bethany Charge [2]				27	31	15	0	0	2	0	1	8	200	22	450
446	83151	Lee's Chapel	Syd	Stewart		0	0	2	0	0	1	0	1	0	0	0	0
369	83202	Brooks Frizzelle Me	Jamie Lee	Thompson		12	12	10	0	0	1	0	1	0	0	0	0
370	83203	Mt. Herman	Jamie Lee	Thompson		23	36	25	0	26	2	1	1	0	0	12	500
	83200	Maury-Mt. Herman Charge [2]				35	48	35	0	26	3	1	2	0	0	12	500
428	83251	Maysville	Betty Joe	Rodgers		22	45	22	5	46	5	1	1	15	250	15	160
412	83301	Merrimon	Glenn B.	Everett		18	18	13	12	15	1	2	0	0	0	0	0
433	83352	Midway	Thomas M.	Nichols		15	25	15	0	20	1	1	1	14	6,512	24	4,376
432	83353	Bethlehem	Thomas M.	Nichols		91	142	35	15	45	4	1	1	12	3,547	17	3,798
	83350	Midway-Bethlehem Charge [2]				106	167	50	15	65	5	2	2	26	10,059	41	8,174
860	83401	New Song	Danny Wayne	Rogers		220	406	161	0	30	9	20	2	0	0	0	0
363	83451	Noble's Chapel	Nina Paul	Vinson		14	14	8	8	0	1	0	0	0	0	0	0
423	83501	Northwoods	Rick A.	Moser		55	134	57	31	172	11	4	1	28	3,456	32	4,657
422	83551	Oak Grove	James D.	Pearson		0	3	0	0	0	0	0	1	0	0	0	0
440	83601	Oriental	Charles K.	Moseley		41	49	6	0	0	2	1	1	21	350	97	4,807
442	83651	Pamlico	Michael Gene	Roach		10	12	10	0	0	2	0	0	10	775	18	1,646
424	83701	Pine Valley	Thurman	Horney		22	61	28	6	17	5	0	1	0	0	16	2,342
447	83751	Pollocksville	Syd	Stewart		0	0	8	0	0	1	0	1	9	0	12	350
448	83801	Queen's Creek	Rachel Tucker	Moser		5	13	9	0	5	3	0	1	10	608	20	649
358	83851	Queen Street	Wm Allen	Bingham		9	16	44	7	50	6	0	3	10	150	0	0
373	83901	Rainbow	Anthony	Calhoun		35	48	32	16	30	5	2	1	12	400	22	1,000
443	83951	Reelsboro	Walter L.	Graves		53	79	47	5	91	7	1	0	14	201	16	820
449	84001	Richlands	Roger D.	Cope		45	129	55	42	40	8	3	2	35	1,375	48	7,550
450	84051	Riverdale	James R.	Willis		55	82	42	14	12	5	2	1	22	5,516	30	4,500
438	84101	Riverside	Carol Ann	Grantham		37	43	13	41	62	3	3	3	12	443	28	300
375	84151	Salem	Stephen E.	Smith		107	223	68	28	91	10	6	3	25	3,098	28	5,707
451	84201	Salter Path	David	Bratton		14	28	23	9	80	3	1	1	0	0	0	0
453	84251	Shady Grove	Gregory Wayne	Dickerson		0	9	44	44	0	2	1	0	9	1,750	20	1,941
376	84301	Sharon	Christopher	Jenkins		38	65	29	22	48	4	3	0	0	0	0	0
348	84351	St. James	Johnny H.	Branch		400	939	268	373	250	22	21	17	40	11,241	215	3,975
434	84401	St. James	Thomas	Supplee		104	210	118	26	174	12	8	2	38	900	51	1,044
431	84451	St. Peter's	Gerald Stephen	Castle		80	122	63	0	55	9	11	1	38	4,857	0	0
444	84502	Stonewall	Jonathan Paul	Gainey		50	94	25	0	20	4	0	0	28	2,000	25	3,036
441	84503	Bayboro	Jonathan Paul	Gainey		25	36	15	0	0	3	3	2	20	3,500	16	3,500
	84500	Stonewall-Bayboro Charge [2]				75	130	40	0	20	7	3	2	48	5,500	41	6,536
456	84552	Straits	Rosario Villaraos	Bottari		20	31	15	20	10	2	2	1	0	0	0	0
455	84553	North River	Rosario Villaraos	Bottari		40	61	30	35	30	5	3	2	0	0	0	0
	84550	Straits-North River Charge [2]				60	92	45	55	40	7	5	3	0	0	0	0
457	84601	Swansboro	Edward M.	Gunter		200	278	198	187	213	14	15	11	25	28,000	147	43,000
364	84651	Tabernacle	Russell Glenn	Pate		12	13	8	0	0	2	0	0	0	0	0	0
902	84701	The Edge	Eric	Marshburn		31	130	28	92	0	0	2	2	0	0	0	0
459	84752	Trenton	Bettie	Francis		32	97	46	14	29	4	1	2	0	0	19	325
458	84753	Maple Grove	Bettie	Francis		3	3	8	3	0	1	0	0	0	0	0	0
	84750	Trenton-Maple Grove Charge [2]				35	100	54	17	29	5	1	2	0	0	19	325
425	84801	Trinity	George D.	Speake		184	389	200	0	80	20	5	19	60	9,500	120	4,600
321	84851	Trinity	Vito	Bisogno		38	91	54	24	14	5	2	2	23	400	26	2,609
439	84901	Trinity	Charlene Pierce	Guider		86	147	58	22	55	6	5	5	39	1,570	62	1,997
427	84952	Trinity	Karen Caraway	Howell		20	35	23	30	36	7	1	1	17	0	40	0
426	84953	Smyrna	Karen Caraway	Howell		2	2	6	0	0	1	0	1	0	0	1	0
	84950	Trinity-Smyrna Charge [2]				22	37	29	30	36	8	1	2	17	0	41	0
413	85001	Tuttle's Grove	Henry Paul	Harris		6	6	0	0	0	0	1	0	0	0	8	100

Sound District Table I 2012 Data

29b	29c	30a	30b	31a	31b	32	33	34	35	36	37	38	39
Membership of UMYF	Amount Paid for UMYF Projects	Number of UM Volunteer In Mission (UMVIM) teams were sent from this church last year	Number of church members participating in UMYM team	Number of other mission teams sent from local church	Number of person sent out on other mission teams from this church	Number of community ministries for daycare and/or education	Number of persons impacted by community ministries for daycare and education	Number of community ministries for outreach, justice & mercy	Number of persons impacted by community ministries for outreach, justice & mercy	Market value of church owned land, buildings, equipment and parsonage	Market value of other assets (cash, securities, other property)	Indebtedness on items 36 & 37	Other indebtedness
29b	29c	30a	30b	33	34	32	33	34	35	36	37	38	39
0	0	0	0	0	0	0	0	3	30	725,000	90,000	0	0
0	0	0	0	0	0	0	0	1	10	300,000	17,500	0	0
0	0	0	0	0	0	0	0	4	40	1,025,000	107,500	0	0
0	0	0	0	0	0	0	0	0	0	121,380	29,900	0	0
0	0	0	0	0	0	0	0	2	635	1,200,000	65,000	0	0
3	0	0	0	0	0	0	0	2	635	1,200,000	120,000	0	0
3	0	0	0	0	0	0	0	4	1,270	2,400,000	185,000	0	0
6	159	0	1	0	0	0	0	3	1,600	667,000	23,321	0	0
0	0	0	0	1	2	0	0	0	0	475,500	158,555	0	0
0	0	0	0	0	0	0	0	0	0	580,000	116,614	0	0
16	500	0	0	0	0	0	0	0	0	864,980	24,868	0	0
16	500	0	0	0	0	0	0	0	0	1,444,980	141,482	0	0
0	0	0	0	6	62	0	0	2	0	2,712,200	55,878	383,375	40,247
0	0	0	0	0	0	0	0	1	5	110,000	21,300	0	0
15	0	0	0	3	14	1	124	4	536	2,876,087	23,145	580,372	0
0	0	0	0	0	0	0	0	1	10	743,000	58,400	0	0
2	0	0	0	0	0	0	0	3	3,200	2,450,000	72,390	0	0
0	0	0	0	0	0	0	0	0	0	325,000	12,247	0	0
11	0	0	0	0	0	0	0	1	100	950,000	40,000	60,000	0
0	0	0	0	0	0	0	0	0	0	295,000	112,089	0	0
0	0	0	1	0	0	0	0	3	35	1,986,000	300,000	20,000	0
6	0	0	0	0	0	2	0	4	1,300	1,293,654	220,334	0	0
5	0	0	0	0	0	0	0	1	400	1,335,000	405,000	0	0
16	0	0	0	0	0	0	0	0	0	861,500	24,358	0	0
25	2,000	0	0	0	0	0	0	3	72	1,500,000	550,000	0	0
7	0	8	5	0	0	7	115	7	27	888,000	5,000	27,000	0
0	0	0	0	0	0	0	0	5	285	849,850	86,525	0	0
38	800	0	0	2	70	2	40	5	1,600	2,596,912	15,000	11,875	0
0	0	0	0	0	0	0	0	0	0	750,000	182,715	0	0
0	0	0	0	0	0	0	0	0	0	435,000	73,500	0	0
0	0	0	0	0	0	0	258	2	148	2,000,000	71,472	0	0
105	12,000	4	55	5	84	2	195	36	1,405	10,651,138	1,866,958	823,266	0
28	0	0	0	0	0	1	126	18	8,601	5,275,780	244,897	0	0
13	0	0	0	0	3	1	53	2	160	3,491,568	90,766	247,905	0
5	0	0	0	0	0	0	0	0	0	637,500	39,677	0	0
1	0	0	0	0	0	0	0	0	0	300,000	9,000	0	0
6	0	0	0	0	0	0	0	0	0	937,500	48,677	0	0
3	250	0	0	0	0	0	0	4	1,520	254,300	40,883	0	0
4	500	0	0	0	0	0	0	2	400	465,000	14,318	0	19,100
7	750	0	0	0	0	0	0	6	1,920	719,300	55,201	0	19,100
67	300	12	7	8	120	5	250	7	450	4,987,401	436,502	0	0
0	0	0	0	0	0	0	0	0	0	99,000	8,804	0	0
0	0	0	0	0	0	0	0	6	150	10	7,500	0	0
0	0	0	0	0	0	1	62	1	57	339,000	170,226	0	0
0	0	0	0	0	0	0	0	1	49	160,000	9,667	0	0
0	0	0	0	0	0	1	62	2	106	499,000	179,893	0	0
55	23,000	0	0	1	25	2	62	10	10,000	2,542,000	610,000	0	0
7	275	0	0	0	0	0	0	2	75	673,000	19,000	0	0
40	2,062	0	0	5	107	2	50	9	634	3,468,900	95,675	650,986	0
14	0	0	0	0	0	0	0	1	12	230,500	295,000	0	0
0	0	0	0	0	0	0	0	1	0	105,000	4,400	0	0
14	0	0	0	0	0	0	0	2	12	335,500	299,400	0	0
0	0	0	0	0	0	0	0	0	0	138,000	53,109	0	0

Sound District Table I 2012 Data

Church Number	Location Number	GCFA Numbers	Church Name	First Name	Last Name	County	GCFA Number	1 Total professing Members at Beginning of year 2012	2a Received on Profession of Christian Faith	2b Restored by Affirmation	2 Total of Professions of Faith and Restored	2c Line 1 Increase	3 Received from Other United Methodist Churches	4 Received from Other Denominations	5a Removed or Corrected by Charge Conference Action	5b Withdrawn	5 a & b Total Removed by Charge Conference action or Withdrawn	5c Line 1 Decrease
				Conference				1	2a	2b	2		3	4	5a	5b	5	
879	85051	Unidos por Cristo	Ernesto	Barriguete	Pitt	451044		11	0	0	0	0	0	0	0	0	0	0
386	85101	Vanceboro	D. Stephen	Stutts	Craven	456720		275	1	0	1	0	2	1	0	0	0	0
445	85151	Vandemere	David R.	Brosnan	Pamlico	456296		58	0	0	0	0	0	0	0	0	0	0
460	85201	Verona	James	Asher	Onslow	460061		65	0	0	0	0	0	0	0	0	0	0
351	85251	Warren Chapel	Philip Fowler	Ryals	Beaufort	455918		53	0	0	0	0	0	0	0	0	0	0
396	85301	Webb Chapel	Rodney Glenn	Dorn	Lenoir	456764		136	1	2	3	0	0	0	0	0	0	0
394	85351	Wesley Memorial	Claude	Nethercutt	Pitt	459255		159	1	0	1	0	0	1	0	0	0	0
359	85401	Westminster	Theodore Ralph	Miller	Lenoir	456285		640	8	2	10	0	1	1	4	3	7	0
462	85452	Williston	Douglas	Stewart	Carteret	456786		136	1	0	1	0	0	0	0	0	0	0
461	85453	Stacy	Douglas	Stewart	Carteret	456695		22	0	0	0	0	0	0	0	0	0	0
	85450	Williston-Stacy Charge [2]						158	1	0	1	0	0	0	0	0	0	0
397	85501	Woodington	Claude T.	Wilson	Lenoir	456797		97	0	0	0	0	0	0	0	0	0	0
	Sound District Totals							30,562	375	33	408	0	165	231	158	70	228	20

Sound District Table I 2012 Data

6	7	8	9. a.	9. b.	9. c.	9. d.	9. e.	9. f.	9. a.	9. h.	9. i.	9	10	11	12	13	14	15	16	17
Removed by Transfer to Other United Methodist Churches	Removed by Transfer to Other Denominations	Removed by Death	Asian	African American	Hispanic	Native American	Pacific Islander	White	Multiracial	Females	Males	Total Full Members at Close of year 2012 w/Formulas	Avg Attendance at Principal Weekly Worship Service	Number of Persons Baptized This Year	Total baptized members who have not become professing members	Number of Persons on Constituency Roll	Total Enrolled in Confirmation Classes This Year	Number of Children (0-11) in Christian groups and all other small groups	Number of Youth (12-18) in Christian groups and all other small groups	Number of Adults (19-30) in Christian groups and all other small groups
6	7	8	A	AA	H	N	P	W	MR	9b	9b	9	10	11	12	13	14	15	16	17
0	0	0	0	0	11	0	0	0	0	5	6	11	42	5	5	0	0	15	4	4
0	0	3	0	0	0	0	0	276	0	150	126	276	82	2	41	0	0	19	12	21
0	0	3	0	0	0	0	0	55	0	25	30	55	40	0	2	0	0	8	1	0
1	0	1	0	0	0	0	0	63	0	30	33	63	45	0	0	30	0	4	1	1
0	0	0	0	0	0	0	0	53	0	21	32	53	19	0	0	43	0	0	0	0
0	0	2	0	0	0	0	0	135	2	75	62	137	56	0	0	0	0	4	5	0
0	0	3	0	2	0	0	0	156	0	69	89	158	45	1	1	25	0	0	0	0
5	3	9	0	0	1	0	0	627	0	296	332	628	234	3	0	94	8	20	18	16
0	1	3	0	0	0	0	0	131	2	65	68	133	32	1	3	0	0	0	8	0
0	0	0	0	0	0	0	0	22	0	12	10	22	11	0	2	0	0	0	0	0
0	1	3	0	0	0	0	0	153	2	77	78	155	43	1	5	0	0	0	8	0
0	0	3	0	0	0	0	0	94	0	35	59	94	43	1	1	4	0	0	0	4
130	161	325	77	95	104	18	22	30,130	56	13,885	16,617	30,502	12,130	289	2,063	11,314	174	2,677	1,730	981

Sound District Table I 2012 Data

Church Number	Location Number	GCFA Numbers	Church Name	First Name	Last Name	18	19	20	21	22	23	24	25	26	27	28	29
						Number of Adults (31+ yrs) in Christian groups and all other small groups	TOTAL number of person in Christian groups and all other small groups (15 - 18)	Average Attendance in Sunday Church School	Number of persons (all ages) in covenant discipleship groups	Number of participants in Vacation Bible School	Number of ongoing CLASSES (all ages) for learning in Sunday Church School	Number of ongoing CLASSES for learning (all ages) other than Sunday Church School	Total number of Christian formation groups other than Sunday church school	Membership in United Methodist Men	Amount Paid for Projects UMM	Membership in United Methodist Women	Amount paid for local church and community work UMW
				Conference		18	19	20	21a	22	23	24	25	26	27	28	29a
879	85051	Unidos por Cristo	Ernesto	Barriguete		6	29	15	0	45	1	0	0	0	0	6	0
386	85101	Vanceboro	D. Stephen	Stutts		41	93	52	0	15	7	2	2	22	0	45	0
445	85151	Vandemere	David R.	Brosnan		10	19	0	19	0	2	0	0	0	0	0	0
460	85201	Verona	James	Asher		17	23	15	0	20	3	0	0	0	0	10	386
351	85251	Warren Chapel	Philip Fowler	Ryals		0	0	9	0	0	1	0	0	0	0	0	0
396	85301	Webb Chapel	Rodney Glenn	Dorn		27	36	26	24	44	4	3	0	22	750	14	975
394	85351	Wesley Memorial	Claude	Nethercutt		26	26	24	0	0	0	10	0	12	500	17	400
359	85401	Westminster	Theodore Ralph	Miller		70	124	80	98	100	10	2	2	20	2,277	59	14,415
462	85452	Williston	Douglas	Stewart		18	26	14	0	35	3	1	0	12	1,000	12	1,500
461	85453	Stacy	Douglas	Stewart		0	0	0	0	0	0	0	0	0	0	0	0
	85450	Williston-Stacy Charge [2]				18	26	14	0	35	3	1	0	12	1,000	12	1,500
397	85501	Woodington	Claude T.	Wilson		30	34	30	8	0	2	1	0	11	200	12	400
	Sound District Totals					6,345	11,733	4,635	2,990	4,028	496	439	302	1,210	137,028	2,483	203,474

Sound District Table I 2012 Data

29b	29c	30a	30b	31a	31b	32	33	34	35	36	37	38	39
Membership of UMYF	Amount Paid for UMYF Projects	Number of UM Volunteer In Mission (UMVIM) teams were sent from this church last year	Number of church members participating in UMVIM team	Number of other mission teams sent from local church	Number of person sent out on other mission teams from this church	Number of community ministries for daycare and/or education	Number of persons impacted by community ministries for daycare and education	Number of community ministries for outreach, justice & mercy	Number of persons impacted by community ministries for outreach, justice & mercy	Market value of church owned land, buildings, equipment and parsonage	Market value of other assets (cash, securities, other property)	Indebtedness on items 36 & 37	Other indebtedness
29b	29c	30a	30b	33	34	32	33	34	35	36	37	38	39
0	0	0	0	0	0	0	0	0	0	325,000	9,000	0	0
4	0	0	0	2	23	1	30	1	57	1,100,000	130,000	0	0
0	0	0	0	0	0	0	0	1	80	350,000	47,000	0	53,000
0	0	0	0	0	0	0	0	3	50	500,000	27,355	46,339	0
0	0	5	16	0	0	0	0	0	225	156,000	54,022	0	0
5	450	0	0	0	0	0	0	3	136	110,000	86,642	0	0
0	0	0	0	0	0	0	0	0	0	230,000	30,700	0	0
35	1,000	0	0	1	20	1	425	4	300	5,785,000	165,000	252,000	0
8	600	0	0	0	0	0	0	1	6	273,000	42,000	0	0
0	0	0	0	0	0	0	0	0	0	500,000	19,000	0	0
8	600	0	0	0	0	0	0	1	6	773,000	61,000	0	0
0	0	0	0	0	0	0	0	2	40	300,500	150,000	0	0
1,470	104,675	43	243	110	952	70	6,125	361	90,231	177,848,161	15,833,757	12,345,917	132,358

Sound District Table II 2012 Data

Church Number	Location Number	GCFA Numbers	First Name	Last Name	County	GCFA Number	40a	40b	41	42	44	45	47	49
				Conference			Total amount Apportioned to the Local Church	Total amount Apportioned to the Local Church and PAID to the AC Treasurer	District Administration Funds Paid (District Work Fund)	Total General Advance	YSF	Total Conference Advance Special	Ten Dollar Club	Local Benevolences
									56	40	41	44	45	51
918	80000	Sound District	Linda	Taylor										
398	81002	Alliance	Penny Dollar	Farmer	Pamlico	456775	7,215	7,215	0	620	0	380	0	460
399	81003	Arapahoe	Penny Dollar	Farmer	Pamlico	456137	10,257	10,257	1,704	530	0	1,700	150	15,713
	81000	Alliance-Arapahoe Charge [2]					17,472	17,472	1,704	1,150	0	2,080	150	16,173
402	81051	Ann Street	David C.	Wade	Carteret	455942	95,976	95,976	5,816	3,156	0	2,571	250	47,108
400	81101	Asbury	J. Michael	Eubanks	Craven	455862	19,671	19,671	1,916	400	0	300	0	8,385
401	81151	Atlantic	George Ray	Gouge	Carteret	455884	20,335	20,335	2,016	5	0	5	0	18,935
330	81201	Aurora	Bobby E.	Smith	Beaufort	455907	3,952	3,952	440	0	0	225	0	0
333	81251	Ayden	James Elvin	McConnell	Pitt	455920	28,467	28,467	2,354	200	0	152	100	7,980
403	81302	Beech Grove	Connie Marie	Stutts	Craven	455986	13,408	13,408	1,102	1,509	0	113	100	3,921
404	81303	Rhems	Connie Marie	Stutts	Craven	455997	8,004	8,004	734	733	0	240	0	7,365
	81300	Beech Grove-Rhems Charge [2]					21,412	21,412	1,836	2,242	0	353	100	11,286
406	81353	Tabernacle	Bryan	Lassiter	Onslow	456627	7,715	7,715	454	710	0	40	0	1,437
407	81451	Bridgeton	Diane Watson	Yentes	Craven	456002	10,998	10,998	0	27	0	0	50	0
408	81501	Broad Creek	Benjamin	Ball	Carteret	456172	5,900	5,900	888	274	0	1,264	250	1,620
377	81551	Calvary Memorial	R. Martin	Armstrong	Greene	455521	26,177	26,177	2,449	0	0	0	400	33,466
331	81601	Campbell's Creek	TBS	PASTOR	Beaufort	455953	1,148	1,148	216	80	0	428	0	2,083
409	81652	Cedar Island	James	Goodwin	Carteret	456651	10,704	10,704	1,402	0	0	0	0	7,298
410	81653	Sea Level	Henry Paul	Harris	Carteret	456616	3,723	3,723	504	500	0	0	0	915
	81650	Cedar Island-Sea Level Charge [2]					14,427	14,427	1,906	500	0	0	0	8,213
435	81701	Centenary	Susan Pate	Greenwood	Craven	456401	131,225	131,225	6,871	3,145	0	10,279	270	65,084
419	81751	Cherry Point	Mark Jason	Woods	Craven	456161	17,258	17,258	2,140	0	0	0	50	324
342	81801	Chocowinity	George A.	Jones	Beaufort	456115	7,076	7,076	578	0	0	335	0	4,200
414	81851	Clarks	Michael Gordon	Register	Craven	456800	8,779	8,779	1,000	0	0	112	50	1,340
411	81901	Core Creek	Peggy O.	Witt	Carteret	455964	20,509	20,509	1,013	20	0	1,894	150	823
345	81951	Covenant	R. Branson	Sheets	Pitt	456308	401,914	401,914	10,305	400	0	100	400	702,522
452	82001	Cypress Creek	Roy	Rodgers	Jones	456434	3,767	3,767	528	60	0	145	0	9,165
415	82051	Dover	Clinton Lane	White	Craven	456046	9,581	9,581	960	535	0	10	90	1,900
343	82101	Edwards Chapel	John Samuel	Norman	Lenoir	456332	3,010	3,010	411	15	0	20	0	0
388	82151	Epworth	JoAnn Rae	Lamplay	Craven	452301	11,266	3,380	620	25	0	16	0	0
436	82201	Faith	James Edward	Tosto	Craven	456398	14,163	14,163	2,174	0	0	0	0	700
344	82251	Farmville	William Edward	Price	Pitt	454845	44,516	44,516	2,223	1,159	0	1,143	200	11,638
420	82301	First	William Alton	Boykin	Craven	456183	42,958	42,958	2,603	309	0	647	0	19,976
429	82351	First	Michael David	Frese	Carteret	456365	114,346	114,346	6,436	736	0	1,700	1,410	98,519
454	82401	First	Marc H.	Werner	Onslow	459984	28,726	28,726	2,550	0	0	0	0	1,526
430	82451	Franklin Memorial	David E.	Jones	Carteret	456387	6,472	6,472	1,080	0	0	0	50	0
437	82501	Garber	David A.	Banks	Craven	456456	153,779	124,300	6,152	100	0	947	925	37,715
349	82551	Grifton	Linda Hodges	Rowe	Pitt	456104	12,224	12,224	1,551	210	0	150	0	700
416	82601	Harkers Island	Brad	Williams	Carteret	456673	20,401	20,401	4,301	0	0	200	50	1,800
417	82652	Harlowe	Benjamin	Sims	Carteret	456148	6,980	6,980	1,243	0	0	0	0	1,000
418	82653	Oak Grove	Benjamin	Sims	Craven	456480	9,432	1,168	1,168	695	0	0	0	9,500
	82650	Harlowe-Oak Grove Charge [2]					16,412	16,412	2,411	695	0	0	0	10,500
421	82701	Haw Branch	Gary Lee	Gandy	Onslow	456571	2,768	2,768	480	0	0	36	100	500
904	82751	Healing Waters	William E.	Spencer	Onslow	452527			0	0	0	0	0	0
292	82801	Hickory Grove	Mary Kay	Ward	Lenoir	455190	10,906	10,908	1,113	0	0	0	0	8,710
332	82851	Hobucken	James Stanley	Brown	Beaufort	455931	5,437	5,437	480	0	0	1,250	0	500
355	82901	Hookerton	Timothy Ronald	Chase	Greene	455042	9,437	4,719	1,008	0	0	0	200	3,841
293	82952	Institute	Ray	Teague	Lenoir	455064	6,867	6,867	960	0	0	0	0	1,700
302	82953	LaGrange	Ray	Teague	Lenoir	455122	19,008	9,404	2,120	1,025	0	0	0	369
	82950	Institute-LaGrange Charge [2]					25,875	16,271	3,080	1,025	0	0	0	2,069
347	83001	Jarvis Memorial	Homer E.	Morris	Pitt	456068	197,068	158,245	4,784	1,500	0	3,728	1,350	166,876
360	83051	Jerusalem	Wade	Sullivan	Green	455623	4,995	4,995	586	0	0	254	0	2,060

Sound District Table II 2012 Data

50a	50b	50c	50d	50e	50f	50	51	51	51	52	53	54	55a	55b	55	56a
Human Relations Day	One Great Hour Sharing	Peace with Justice	Native American Aware	World Communion	UM Student Day	Total General Church Offerings	Clergy Pensions	Clergy Life Insurance	Total amount paid by the local church for all direct-billed clergy non-health benefits including Pension & Life Insurance	Total amount paid by the local church for all direct-billed clergy health benefits	Pastor's Base Compensation Paid	Associate Pastor's Base Compensation Paid	Housing & Utilities Allowance Paid to/for pastor	Housing & Utilities Allowance Paid to/for associate(s)	Total Housing & Utilities Allowance Paid to/for pastor & Associates	Travel Reimbursements Paid to/for pastor
42 A	42 B	42 C	42 D	42 E	42 F	42	58	68d	58 & 68d	68c	64	65	66a	66b	66	67a
0	0	0	0	0	0	0	2,812	67	2,879	3,305	12,095	0	900	0	900	1,200
0	0	0	0	0	0	0	6,561	157	6,718	7,711	29,357	0	2,100	0	2,100	2,800
0	0	0	0	0	0	0	9,373	224	9,597	0	11,016	41,452	0	3,000	0	4,000
112	297	0	65	76	49	599	23,226	399	23,625	14,229	81,428	44,056	2,442	2,400	4,842	5,488
0	0	0	0	0	0	0	11,498	174	11,672	11,016	43,500	0	5,378	0	5,378	4,300
0	0	0	0	0	0	0	11,265	358	11,623	5,149	40,319	0	3,123	0	3,123	5,761
0	0	0	0	0	0	0	0	0	0	0	8,168	0	0	0	0	2,000
0	112	0	112	75	0	298	2,941	225	3,166	14,704	47,072	0	3,831	0	3,831	2,842
42	102	0	112	51	0	307	4,242	105	4,347	4,529	27,540	0	1,800	0	1,800	3,064
75	0	0	148	125	0	348	2,827	70	2,897	3,264	18,360	0	1,800	0	1,800	2,076
117	102	0	260	176	0	655	7,069	175	7,244	0	7,793	45,900	0	3,600	0	5,140
0	0	0	0	0	0	0	1,505	0	1,505	0	11,330	0	0	0	0	2,125
0	0	0	0	0	0	0	0	0	0	0	26,859	0	0	0	0	1,800
0	0	0	0	0	0	0	2,975	0	2,975	0	17,700	0	4,500	0	4,500	4,099
0	0	0	0	0	0	0	10,029	713	10,742	15,585	47,783	0	6,153	0	6,153	4,081
0	25	0	0	0	0	25	724	0	724	0	0	0	0	0	0	2,008
25	38	0	13	25	0	100	0	0	0	0	25,199	0	1,800	0	1,800	500
0	0	0	0	0	0	0	1,431	225	1,656	0	10,080	0	600	0	600	1,000
25	38	0	13	25	0	100	1,431	225	1,656	0	35,279	0	2,400	0	2,400	1,500
96	520	50	0	260	105	1,031	27,580	450	28,030	22,032	88,530	43,928	5,253	3,675	8,928	4,782
0	0	0	0	0	0	0	6,629	225	6,854	12,234	38,000	0	3,682	0	3,682	4,200
100	40	110	10	0	20	280	0	0	0	0	2,800	0	299	0	299	5,200
0	0	0	0	0	0	0	0	0	0	4,560	12,000	0	7,000	0	7,000	5,000
105	0	0	0	0	0	105	3,734	0	3,734	11,016	20,250	0	2,329	0	2,329	0
200	200	200	200	200	200	1,200	40,281	450	40,731	38,080	89,026	50,665	7,200	9,300	16,500	4,937
0	0	0	70	50	30	150	0	0	0	0	6,600	0	0	0	0	0
0	0	0	0	0	0	0	3,476	0	3,476	0	7,000	0	3,000	0	3,000	3,000
0	0	0	0	0	0	0	0	0	0	0	4,000	0	6,287	0	6,287	1,500
25	0	0	0	0	0	25	7,955	174	8,129	11,016	41,327	0	2,005	0	2,005	2,060
0	0	0	0	0	0	0	1,200	866	2,066	0	37,799	0	4,000	0	4,000	5,000
237	125	206	220	105	90	983	8,559	174	8,733	10,016	44,459	0	4,728	0	4,728	1,535
10	10	26	70	32	21	169	10,010	225	10,235	11,016	52,054	0	3,601	0	3,601	4,216
0	750	59	107	0	35	951	24,779	450	25,229	22,032	78,540	42,559	4,400	4,200	8,600	5,560
0	0	0	0	0	0	0	9,819	0	9,819	2,313	51,008	0	3,280	0	3,280	3,045
0	0	0	0	0	0	0	0	225	225	0	15,800	0	2,200	0	2,200	4,000
0	0	0	0	47	100	147	16,841	225	17,066	10,679	84,937	0	5,800	0	5,800	3,406
0	0	0	0	0	0	0	5,194	0	5,194	0	26,109	0	2,400	0	2,400	2,500
0	0	0	0	0	0	0	9,162	0	9,162	16,545	44,690	0	2,119	0	2,119	4,000
0	0	0	0	0	0	0	3,835	57	3,892	1,387	23,704	0	1,787	0	1,787	1,851
0	0	0	0	0	0	0	3,835	113	3,948	1,377	23,704	0	1,863	0	1,863	1,851
0	0	0	0	0	0	0	7,670	170	7,840	0	2,764	47,408	0	3,650	0	3,702
0	20	0	10	0	0	30	1,418	0	1,418	0	6,000	0	0	0	0	0
0	0	0	0	0	0	0	0	0	0	0	0	0	0	0	0	0
0	0	0	0	0	0	0	225	200	425	0	27,143	0	1,368	0	1,368	3,000
0	0	0	0	0	0	0	0	0	0	0	6,402	0	0	0	0	418
0	0	0	0	0	0	0	3,377	225	3,602	0	20,159	0	5,095	0	5,095	3,639
0	0	0	0	0	0	0	1,260	0	1,260	0	17,694	0	1,042	0	1,042	3,200
0	0	0	0	0	0	0	5,921	143	6,064	5,808	33,190	0	2,664	0	2,664	2,391
0	0	0	0	0	0	0	7,181	143	7,324	0	5,808	50,884	0	3,706	0	5,591
0	723	120	180	0	6	1,029	18,566	0	18,566	12,465	95,400	27,810	5,788	0	5,788	2,647
0	0	0	0	0	0	0	0	0	0	0	5,642	0	3,000	0	3,000	6,157

Sound District Table II 2012 Data

Church Number	Location Number	Church Name	First Name	Last Name	56b	56	57a	57b	57	58	59	60	61	62a
				Conference	Travel Reimbursements Paid to/for associate(s)	Total Travel Reimbursements Paid to/for pastor & Associates Formulas	Other Cash Allowances paid to/for pastor	Other Cash allowance paid to/for Associate	Total amount paid to pastor or associate for any other cash allowances (non accountable)	Deacons Compensation	Diaconal Ministers Total comp	Other Staff Compensation /Expenses Paid	Current Expenses for Program (including Sunday School)	Property Insurance
					67b	67	68a	68b	68	65b	69	70	71	72a
918	80000	Sound District	Linda Taylor			0			0					
398	81002	Alliance	Penny Dollar	Farmer	0	1,200	60	0	60	0	0	0	264	1,411
399	81003	Arapahoe	Penny Dollar	Farmer	0	2,800	140	0	140	0	0	4,230	3,259	5,296
	81000	Alliance-Arapahoe Charge [2]			0	4,000	200	0	200	0	0	4,230	3,523	6,707
402	81051	Ann Street	David C.	Wade	6,005	11,493	123	557	680	0	0	145,505	41,289	17,750
400	81101	Asbury	J. Michael	Eubanks	0	4,300	0	0	0	0	0	0	4,549	2,574
401	81151	Atlantic	George Ray	Gouge	0	5,761	600	0	600	0	0	0	17,985	2,637
330	81201	Aurora	Bobby E.	Smith	0	2,000	0	0	0	0	0	0	1,300	1,597
333	81251	Ayden	James Elvin	McConnell	0	2,842	0	0	0	0	0	20,063	9,477	8,440
403	81302	Beech Grove	Connie Marie	Stutts	0	3,064	150	0	150	0	0	13,080	3,518	4,912
404	81303	Rhems	Connie Marie	Stutts	0	2,076	150	0	150	0	0	0	4,237	1,898
	81300	Beech Grove-Rhems Charge [2]			0	5,140	300	0	300	0	0	13,080	7,755	6,810
406	81353	Tabernacle	Bryan	Lassiter	0	2,125	2,627	0	2,627	0	0	4,149	1,307	996
407	81451	Bridgeton	Diane Watson	Yentes	0	1,800	0	0	0	0	0	0	0	3,845
408	81501	Broad Creek	Benjamin	Ball	0	4,099	583	0	583	0	0	0	576	2,009
377	81551	Calvary Memorial	R. Martin	Armstrong	0	4,081	660	0	660	0	0	12,239	8,802	9,874
331	81601	Campbell's Creek	TBS	PASTOR	0	2,008	340	0	340	0	0	0	211	434
409	81652	Cedar Island	James	Goodwin	0	500	0	0	0	0	0	0	3,220	2,824
410	81653	Sea Level	Henry Paul	Harris	0	1,000	0	0	0	0	0	0	0	3,573
	81650	Cedar Island-Sea Level Charge [2]			0	1,500	0	0	0	0	0	0	3,220	6,397
435	81701	Centenary	Susan Pate	Greenwood	2,353	7,135	393	485	878	0	0	233,837	68,479	25,044
419	81751	Cherry Point	Mark Jason	Woods	0	4,200	1,000	0	1,000	0	0	5,450	3,859	1,581
342	81801	Chocowinity	George A.	Jones	0	5,200	0	0	0	0	0	0	8,180	1,228
414	81851	Clarks	Michael Gordon	Register	0	5,000	0	0	0	0	0	0	914	1,737
411	81901	Core Creek	Peggy O.	Witt	0	0	0	0	0	0	0	0	3,039	2,087
345	81951	Covenant	R. Branson	Sheets	0	4,937	0	0	0	71,610	0	1,178,201	140,703	28,126
452	82001	Cypress Creek	Roy	Rodgers	0	0	500	0	500	0	0	1,570	1,248	2,805
415	82051	Dover	Clinton Lane	White	0	3,000	0	0	0	0	0	4,800	2,377	2,051
343	82101	Edwards Chapel	John Samuel	Norman	0	1,500	0	0	0	0	0	0	249	496
388	82151	Epworth	JoAnn Rae	Lamplsey	0	2,060	0	0	0	0	0	0	1,535	3,622
436	82201	Faith	James Edward	Tosto	0	5,000	0	0	0	0	0	10,000	1,800	10,428
344	82251	Farmville	William Edward	Price	0	1,535	450	0	450	0	0	48,659	9,070	6,800
420	82301	First	William Alton	Boykin	0	4,216	1,660	0	1,660	0	0	45,743	12,284	9,737
429	82351	First	Michael David	Frese	3,386	8,946	399	777	1,176	0	0	139,968	47,167	32,090
454	82401	First	Marc H.	Werner	0	3,045	335	0	335	0	0	15,271	11,193	10,962
430	82451	Franklin Memorial	David E.	Jones	0	4,000	0	0	0	0	0	0	1,200	4,800
437	82501	Garber	David A.	Banks	0	3,406	0	0	0	0	0	296,046	88,121	34,722
349	82551	Grifton	Linda Hodges	Rowe	0	2,500	189	0	189	0	0	13,256	4,323	4,604
416	82601	Harkers Island	Brad	Williams	0	4,000	720	0	720	0	0	7,775	1,916	1,661
417	82652	Harlowe	Benjamin	Sims	0	1,851	247	0	247	0	0	600	1,500	5,560
418	82653	Oak Grove	Benjamin	Sims	0	1,851	247	0	247	0	0	5,300	2,200	3,967
	82650	Harlowe-Oak Grove Charge [2]			0	3,702	494	0	494	0	0	5,900	3,700	9,527
421	82701	Haw Branch	Gary Lee	Gandy	0	0	500	0	500	0	0	0	2,100	700
904	82751	Healing Waters	William E.	Spencer	0	0	0	0	0	0	0	0	2,233	0
292	82801	Hickory Grove	Mary Kay	Ward	0	3,000	0	0	0	0	0	0	3,412	2,192
332	82851	Hobucken	James Stanley	Brown	0	418	0	0	0	0	0	0	304	1,922
355	82901	Hookerton	Timothy Ronald	Chase	0	3,639	0	0	0	0	0	0	2,357	4,006
293	82952	Institute	Ray	Teague	0	3,200	0	0	0	0	0	0	600	1,696
302	82953	LaGrange	Ray	Teague	0	2,391	0	0	0	0	0	7,725	1,260	4,652
	82950	Institute-LaGrange Charge [2]			0	5,591	0	0	0	0	0	7,725	1,860	6,348
347	83001	Jarvis Memorial	Homer E.	Morris	1,825	4,472	2,957	0	2,957	0	0	517,853	76,155	37,283
360	83051	Jerusalem	Wade	Sullivan	0	6,157	1,224	0	1,224	0	0	0	3,133	1,952

Sound District Table II 2012 Data

62b	62	63	64	65
Other Current Operating Expenses (not including Program line 61)	Total Current Operating Expenses (Lines 62a & 62b)	Principal & Interest Paid on Indebtedness, Loans, Mortgages, etc.	Paid on Buildings & Improvements (not including Funds Borrowed)	Grand Total
72b	72	73	74	75
	0			
6,636	8,047	0	8,181	45,606
6,765	12,061	0	23,699	122,129
13,401	20,108	0	31,880	167,735
90,296	108,046	0	17,259	647,928
15,541	18,115	0	8,555	137,757
18,630	21,267	0	0	147,123
11,245	12,842	0	2,160	31,087
26,900	35,340	0	17,900	193,946
9,303	14,215	0	4,160	96,863
14,075	15,973	0	44,844	111,025
23,378	30,188	0	49,004	207,888
5,870	6,866	0	0	40,265
4,410	8,255	0	0	47,989
10,963	12,972	0	2,900	56,502
29,130	39,004	14,865	45,175	267,581
1,712	2,146	0	17,671	27,080
7,680	10,504	0	0	60,727
2,122	5,695	0	25,609	50,282
9,802	16,199	0	25,609	111,009
109,366	134,410	44,233	62,408	960,733
13,548	15,129	11,717	0	121,897
22,952	24,180	0	9,260	62,388
7,800	9,537	0	15,000	65,292
22,068	24,155	7,404	13,854	110,295
237,585	265,711	369,234	143,971	3,526,210
7,405	10,210	0	9,944	43,887
6,175	8,226	0	11,200	56,155
12,833	13,329	0	3,287	32,108
5,325	8,947	0	0	79,085
8,000	18,428	0	12,000	108,130
60,535	67,335	0	13,724	270,571
36,583	46,320	0	0	253,791
121,907	153,997	278,654	284,407	1,315,373
37,489	48,451	29,944	0	207,461
7,500	12,300	0	10,000	53,327
221,858	256,580	341,853	148,963	1,423,737
25,746	30,350	0	0	99,156
43,493	45,154	0	0	158,833
3,000	8,560	0	3,704	56,455
13,088	17,055	0	7,316	85,656
16,088	25,615	0	11,020	142,111
8,650	9,350	0	5,291	28,573
1,920	1,920	0	0	4,153
12,773	14,965	0	0	71,044
17,873	19,795	0	6,402	40,988
16,507	20,513	0	0	65,133
5,020	6,716	0	0	40,039
9,723	14,375	0	0	86,395
14,743	21,091	0	0	126,434
276,472	313,755	76,904	50,649	1,540,286
4,497	6,449	0	11,525	45,025

Sound District Table II 2012 Data

Church Number	Location Number	Church Name	First Name	Last Name	County	GCFA Number	40a	40b	41	42	44	45	47	49
				Conference			Total amount Apportioned to the Local Church	Total amount Apportioned to the Local Church and PAID to the AC Treasurer	District Administration Funds Paid (District Work Fund)	Total General Advance	YSF	Total Conference Advance Special	Ten Dollar Club	Local Benevolences
									56	40	41	44	45	51
362	83102	Lane's Chapel	William David	Harrington	Craven	456057	5,364	5,364	700	0	0	0	0	1,980
361	83103	Bethany	William David	Harrington	Lenoir	456310	1,448	1,448	300	0	0	0	0	346
	83100	Lane's Chapel-Bethany Charge [2]					6,812	6,812	1,000	0	0	0	0	2,326
446	83151	Lee's Chapel	Syd	Stewart	Jones	456230	2,150	2,150	297	0	0	0	0	0
369	83202	Brooks Frizzelle M	Jamie Lee	Thompson	Greene	454903	4,532	4,532	643	0	0	45	50	500
370	83203	Mt. Herman	Jamie Lee	Thompson	Greene	455144	4,822	4,822	632	0	0	0	125	2,392
	83200	Maury-Mt. Herman Charge [2]					9,354	9,354	1,275	0	0	45	175	2,892
428	83251	Maysville	Betty Joe	Rodgers	Jones	456343	8,568	8,568	820	240	0	360	50	1,336
412	83301	Merrimon	Glenn B.	Everett	Carteret	456070	3,848	3,848	498	2,726	0	2,072	50	3,254
433	83352	Midway	Thomas M.	Nichols	Onslow	456467	10,548	10,548	1,008	310	0	40	30	1,450
432	83353	Bethlehem	Thomas M.	Nichols	Carteret	456252	10,765	10,765	1,008	160	0	40	0	1,200
	83350	Midway-Bethlehem Charge [2]					21,313	21,313	2,016	470	0	80	30	2,650
860	83401	New Song	Danny Wayne	Rogers	Craven	455895	126,120	56,008	2,493	0	0	1,000	690	2,593
363	83451	Noble's Chapel	Nina Paul	Vinson	Lenoir	455714	714	714	160	500	0	25	0	225
423	83501	Northwoods	Rick A.	Moser	Onslow	456217	32,209	32,209	2,773	0	0	72	470	4,853
422	83551	Oak Grove	James D.	Pearson	Onslow	456558	10,779	10,779	1,232	0	0	0	50	635
440	83601	Oriental	Charles K.	Moseley	Pamlico	456525	31,418	31,418	2,781	4,225	0	2,974	150	18,967
442	83651	Pamlico	Michael Gene	Roach	Pamlico	456150	4,940	4,940	720	0	0	149	150	675
424	83701	Pine Valley	Thurman	Horney	Onslow	456241	20,611	20,611	2,197	305	0	10	50	6,005
447	83751	Pollocksville	Syd	Stewart	Jones	456547	6,417	6,417	669	0	0	0	0	0
448	83801	Queen's Creek	Rachel Tucker	Moser	Onslow	456638	10,481	10,421	1,203	0	0	0	90	0
358	83851	Queen Street	Wm Allen	Bingham	Lenoir	456228	70,210	13,452	3,120	236	0	9,021	400	106,159
373	83901	Rainbow	Anthony	Calhoun	Greene	455348	19,263	19,263	2,097	70	15	254	0	3,082
443	83951	Reelsboro	Walter L.	Graves	Pamlico	456013	11,921	11,921	1,056	100	0	439	0	408
449	84001	Richlands	Roger D.	Cope	Onslow	456560	36,335	36,335	2,072	0	0	0	225	6,450
450	84051	Riverdale	James R.	Willis	Craven	456035	19,663	19,663	2,230	0	0	2,394	250	290
438	84101	Riverside	Carol Ann	Grantham	Craven	456423	11,498	11,498	1,000	0	0	5	0	1,830
375	84151	Salem	Stephen E.	Smith	Pitt	456593	41,761	41,761	3,245	774	0	390	50	5,748
451	84201	Salter Path	David	Bratton	Carteret	456605	8,837	8,837	1,210	0	0	0	0	0
453	84251	Shady Grove	Gregory Wayne	Dickerson	Jones	456478	8,724	8,724	681	0	0	0	0	9,889
376	84301	Sharon	Christopher	Jenkins	Lenoir	456354	12,311	12,311	2,377	306	0	10	0	64,003
348	84351	St. James	Johnny H.	Branch	Pitt	456081	208,165	208,165	10,754	3,240	0	12,803	1,565	1,274,972
434	84401	St. James	Thomas	Supplee	Carteret	456536	55,890	55,890	2,370	795	0	300	200	96,464
431	84451	St. Peter's	Gerald Stephen	Castle	Carteret	456024	37,315	37,315	2,337	1,480	0	2,716	50	16,885
444	84502	Stonewall	Jonathan Paul	Gainey	Pamlico	456640	9,012	9,012	1,000	0	0	0	0	4,500
441	84503	Bayboro	Jonathan Paul	Gainey	Pamlico	456376	8,059	8,059	1,058	0	0	0	50	2,500
	84500	Stonewall-Bayboro Charge [2]					17,071	17,071	2,058	0	0	0	50	7,000
456	84552	Straits	osario Villaraos	Bottari	Carteret	456662	9,004	9,004	942	115	0	50	0	750
455	84553	North River	osario Villaraos	Bottari	Carteret	455975	11,105	5,278	942	0	0	0	0	1,000
	84550	Straits-North River Charge [2]					20,109	14,282	1,884	115	0	50	0	1,750
457	84601	Swansboro	Edward M.	Gunter	Onslow	456684	115,016	115,016	7,296	9,260	0	8,860	770	33,959
364	84651	Tabernacle	Russell Glenn	Pate	Greene	455598	1,703	1,703	240	175	0	367	0	180
902	84701	The Edge	Eric	Marshburn	Onslow	456833			0	0	0	0	0	4,500
459	84752	Trenton	Bettie	Francis	Jones	456707	12,184	12,184	1,356	75	0	1,004	50	397
458	84753	Maple Grove	Bettie	Francis	Jones	456718	3,175	3,175	527	0	0	0	65	300
	84750	Trenton-Maple Grove Charge [2]					15,359	15,359	1,883	75	0	1,004	115	697
425	84801	Trinity	George D.	Speake	Onslow	456206	121,604	121,604	7,800	0	0	20	1,445	49,884
321	84851	Trinity	Vito	Bisogno	Lenoir	455337	18,506	18,506	2,037	25	0	956	0	9,491
439	84901	Trinity	Charlene Pierce	Guider	Craven	456445	54,373	54,373	2,892	755	0	2,607	360	12,678
427	84952	Trinity	Karen Caraway	Howell	Carteret	456321	12,769	12,769	1,690	0	0	200	0	3,744
426	84953	Smyrna	Karen Caraway	Howell	Carteret	456194	3,216	3,216	257	0	0	0	50	441
	84950	Trinity-Smyrna Charge [2]					15,985	15,985	1,947	0	0	200	50	4,185
413	85001	Tuttle's Grove	Henry Paul	Harris	Carteret	456092	5,566	5,566	857	75	0	50	0	5,270

Sound District Table II 2012 Data

50a	50b	50c	50d	50e	50f	50	51	51	51	52	53	54	55a	55b	55	56a
Human Relations Day	One Great Hour Sharing	Peace with Justice	Native American Aware	World Communion	UM Student Day	Total General Church Offerings	Clergy Pensions	Clergy Life Insurance	Total amount paid by the local church for all direct-billed clergy non-health benefits including Pension & Life Insurance	Total amount paid by the local church for all direct-billed clergy health benefits	Pastor's Base Compensation Paid	Associate Pastor's Base Compensation Paid	Housing & Utilities Allowance Paid to/for pastor	Housing & Utilities Allowance Paid to/for associate(s)	Total Housing & Utilities Allowance Paid to/for pastor & Associates	Travel Reimbursements Paid to/for pastor
42 A	42 B	42 C	42 D	42 E	42 F	42	58	68d	58 & 68d	68c	64	65	66a	66b	66	67a
0	0	0	0	0	0	0	3,350	0	3,350	0	5,500	0	0	0	0	4,000
0	0	0	0	0	0	0	0	0	0	0	1,500	0	0	0	0	2,000
0	0	0	0	0	0	0	3,350	0	3,350	0	7,000	0	0	0	0	6,000
0	0	0	0	0	0	0	0	0	0	0	7,207	0	0	0	0	500
0	0	0	0	0	0	0	0	0	0	0	18,073	0	0	0	0	0
0	0	0	0	0	0	0	0	0	0	0	18,073	0	0	0	0	0
0	0	0	0	0	0	0	0	0	0	0	36,146	0	0	0	0	0
60	10	0	45	35	20	170	2,767	0	2,767	0	18,300	0	2,200	0	2,200	2,500
37	34	0	966	0	71	1,108	0	0	0	0	7,450	0	0	0	0	1,500
0	51	0	0	0	0	51	3,881	113	3,994	0	20,160	0	1,200	0	1,200	2,000
0	0	0	0	0	0	0	3,881	113	3,994	0	20,159	0	1,200	0	1,200	2,000
0	51	0	0	0	0	51	7,762	226	7,988	0	40,319	0	2,400	0	2,400	4,000
0	0	0	0	0	0	0	14,509	0	14,509	13,888	67,350	0	1,488	0	1,488	1,796
0	0	0	0	0	0	0	0	0	0	0	0	0	0	0	0	4,000
0	0	0	0	0	0	0	10,679	225	10,904	11,506	55,461	0	4,457	0	4,457	4,999
0	0	0	0	0	0	0	2,320	57	2,377	2,754	23,127	0	1,248	0	1,248	224
30	55	107	0	25	30	247	9,315	225	9,540	11,016	57,513	0	1,854	0	1,854	6,420
0	0	0	0	0	0	0	0	0	0	0	3,000	0	0	0	0	3,128
0	0	0	0	0	0	0	6,814	175	6,989	11,016	44,480	0	2,309	0	2,309	4,485
0	49	0	0	0	0	49	0	0	0	0	16,720	0	0	0	0	2,000
0	0	0	0	0	0	0	1,981	56	2,037	2,754	24,118	0	683	0	683	474
0	146	0	0	211	0	357	13,860	225	14,085	11,016	72,000	0	8,034	0	8,034	6,393
15	15	15	0	15	15	75	8,074	225	8,299	11,016	41,948	0	2,400	0	2,400	4,000
99	153	4	0	38	0	294	0	0	0	0	8,400	0	360	0	360	4,595
0	0	0	0	0	0	0	8,610	225	8,835	11,016	51,796	0	2,750	0	2,750	3,750
0	0	0	0	0	0	0	5,628	225	5,853	9,333	43,861	0	6,500	0	6,500	4,385
0	0	0	0	0	0	0	750	0	750	0	22,000	0	3,000	0	3,000	257
227	0	0	0	0	41	268	11,455	225	11,680	11,016	59,507	0	5,952	0	5,952	1,896
0	0	0	0	0	0	0	4,262	0	4,262	0	4,400	0	0	0	0	4,000
60	35	20	25	10	20	170	2,281	0	2,281	0	16,890	0	0	0	0	1,200
0	0	0	0	0	0	0	7,309	169	7,478	4,761	40,319	0	3,500	0	3,500	6,000
0	500	0	0	100	0	600	40,969	624	41,593	33,100	117,357	54,461	5,622	0	5,622	5,662
70	58	0	210	90	110	538	10,859	225	11,084	8,003	56,250	0	2,835	0	2,835	2,782
26	110	32	41	46	26	281	8,313	225	8,538	14,414	48,336	0	2,826	0	2,826	3,586
0	0	0	0	0	0	0	4,382	225	4,607	1,884	15,500	0	0	0	0	2,000
0	0	0	0	0	0	0	3,847	225	4,072	1,884	15,500	0	0	0	0	2,000
0	0	0	0	0	0	0	8,229	450	8,679	0	3,768	31,000	0	0	0	4,000
0	0	0	0	0	0	0	3,331	115	3,446	5,508	21,531	0	2,000	0	2,000	2,000
0	0	0	0	0	0	0	3,331	210	3,541	5,508	21,531	0	2,000	0	2,000	2,000
0	0	0	0	0	0	0	6,662	325	6,987	0	11,016	43,062	0	4,000	0	4,000
0	0	0	0	0	0	0	23,438	225	23,663	7,117	89,390	22,795	12,750	0	12,750	540
0	174	0	0	0	0	174	804	0	804	0	0	0	0	0	0	1,980
0	0	0	0	0	0	0	1,200	0	1,200	0	14,492	0	0	0	0	440
50	100	50	100	50	50	400	5,144	85	5,229	4,131	31,500	0	2,871	0	2,871	3,954
0	0	0	0	0	0	0	1,715	28	1,743	1,377	10,533	0	957	0	957	1,318
50	100	50	100	50	50	400	6,859	113	6,972	0	5,508	42,033	0	3,828	0	3,828
51	540	0	0	150	117	858	18,821	450	19,271	11,016	87,805	76,218	4,574	2,400	6,974	3,263
0	10	0	0	0	5	15	7,971	0	7,971	11,231	40,746	0	3,300	0	3,300	5,000
150	236	0	105	0	0	491	11,132	225	11,357	11,016	54,827	0	4,700	0	4,700	3,000
0	0	0	0	0	0	0	2,772	0	2,772	13,323	29,911	0	1,700	0	1,700	4,266
0	0	0	0	0	0	0	832	34	866	1,652	6,048	0	360	0	360	720
0	0	0	0	0	0	0	3,604	34	3,638	0	14,975	35,959	0	2,060	0	2,060
10	10	10	10	10	10	60	1,474	0	1,474	0	12,000	0	0	0	0	0

Sound District Table II 2012 Data

Church Number	Location Number	Church Name	First Name	Last Name	56b	56	57a	57b	57	58	59	60	61	62a
				Conference	Travel Reimbursements Paid to/for associate(s)	Total Travel Reimbursements Paid to/for pastor & Associates Formulas	Other Cash Allowances paid to/for pastor	Other Cash allowance paid to/for Associate	Total amount paid to pastor or associate for any other cash allowances (non accountable)	Deacons Compensation	Diaconal Ministers Total comp	Other Staff Compensation /Expenses Paid	Current Expenses for Program (including Sunday School)	Property Insurance
					67b	67	68a	68b	68	65b	69	70	71	72a
362	83102	Lane's Chapel	William David	Harrington	0	4,000	145	0	145	0	0	0	822	3,033
361	83103	Bethany	William David	Harrington	0	2,000	0	0	0	0	0	0	85	1,426
		83100 Lane's Chapel-Bethany Charge [2]			0	6,000	145	0	145	0	0	0	907	4,459
446	83151	Lee's Chapel	Syd	Stewart	0	500	0	0	0	0	0	0	282	600
369	83202	Brooks Frizzelle Me	Jamie Lee	Thompson	0	0	0	0	0	0	0	0	971	1,600
370	83203	Mt. Herman	Jamie Lee	Thompson	0	0	0	0	0	0	0	0	1,356	2,337
		83200 Maury-Mt. Herman Charge [2]			0	0	0	0	0	0	0	0	2,327	3,937
428	83251	Maysville	Betty Joe	Rodgers	0	2,500	0	0	0	0	0	5,281	2,470	1,593
412	83301	Merrimon	Glenn B.	Everett	0	1,500	1,405	0	1,405	0	0	0	869	4,380
433	83352	Midway	Thomas M.	Nichols	0	2,000	250	0	250	0	0	0	3,250	1,339
432	83353	Bethlehem	Thomas M.	Nichols	0	2,000	250	0	250	0	0	0	3,675	2,620
		83350 Midway-Bethlehem Charge [2]			0	4,000	500	0	500	0	0	0	6,925	3,959
860	83401	New Song	Danny Wayne	Rogers	0	1,796	5,086	0	5,086	0	0	194,408	38,433	14,009
363	83451	Noble's Chapel	Nina Paul	Vinson	0	4,000	0	0	0	0	0	0	359	385
423	83501	Northwoods	Rick A.	Moser	0	4,999	0	0	0	0	0	26,200	5,207	12,920
422	83551	Oak Grove	James D.	Pearson	0	224	0	0	0	0	0	3,500	2,002	1,724
440	83601	Oriental	Charles K.	Moseley	0	6,420	0	0	0	0	0	36,266	7,983	6,702
442	83651	Pamlico	Michael Gene	Roach	0	3,128	0	0	0	0	0	0	920	1,900
424	83701	Pine Valley	Thurman	Horney	0	4,485	1,235	0	1,235	0	0	0	3,636	4,969
447	83751	Pollocksville	Syd	Stewart	0	2,000	47	0	47	0	0	0	1,195	793
448	83801	Queen's Creek	Rachel Tucker	Moser	0	474	336	0	336	0	0	0	1,227	3,210
358	83851	Queen Street	Wm Allen	Bingham	0	6,393	3,401	0	3,401	0	0	76,614	22,121	41,038
373	83901	Rainbow	Anthony	Calhoun	0	4,000	0	0	0	0	0	3,800	3,834	2,252
443	83951	Reelsboro	Walter L.	Graves	0	4,595	0	0	0	0	0	12,000	5,462	3,283
449	84001	Richlands	Roger D.	Cope	0	3,750	0	0	0	0	0	62,010	15,450	10,300
450	84051	Riverdale	James R.	Willis	0	4,385	0	0	0	0	0	13,500	1,590	3,915
438	84101	Riverside	Carol Ann	Grantham	0	257	0	0	0	0	0	0	5,650	1,505
375	84151	Salem	Stephen E.	Smith	0	1,896	286	0	286	11,935	0	28,838	37,971	8,805
451	84201	Salter Path	David	Bratton	0	4,000	400	0	400	0	0	0	6,015	10,979
453	84251	Shady Grove	Gregory Wayne	Dickerson	0	1,200	2,000	0	2,000	0	0	8,016	13,953	1,341
376	84301	Sharon	Christopher	Jenkins	0	6,000	0	0	0	0	0	0	8,641	5,194
348	84351	St. James	Johnny H.	Branch	1,947	7,609	4,838	1,835	6,673	49,511	0	512,136	112,951	15,320
434	84401	St. James	Thomas	Supplee	0	2,782	0	0	0	0	0	84,935	8,212	17,214
431	84451	St. Peter's	Gerald Stephen	Castle	0	3,586	0	0	0	0	0	41,369	12,341	15,826
444	84502	Stonewall	Jonathan Paul	Gainey	0	2,000	200	0	200	0	0	0	1,500	4,076
441	84503	Bayboro	Jonathan Paul	Gainey	0	2,000	200	0	200	0	0	0	1,500	2,200
		84500 Stonewall-Bayboro Charge [2]			0	4,000	400	0	400	0	0	0	3,000	6,276
456	84552	Straits	osario Villaraos	Bottari	0	2,000	0	0	0	0	0	0	5,000	5,100
455	84553	North River	osario Villaraos	Bottari	0	2,000	0	0	0	0	0	2,625	8,600	5,100
		84550 Straits-North River Charge [2]			0	4,000	0	0	0	0	0	2,625	13,600	10,200
457	84601	Swansboro	Edward M.	Gunter	3,561	4,101	1,064	0	1,064	0	0	213,443	56,409	24,748
364	84651	Tabernacle	Russell Glenn	Pate	0	1,980	800	0	800	0	0	0	489	1,435
902	84701	The Edge	Eric	Marshburn	0	440	0	0	0	0	0	5,280	2,520	1,500
459	84752	Trenton	Bettie	Francis	0	3,954	500	0	500	0	0	0	3,312	1,151
458	84753	Maple Grove	Bettie	Francis	0	1,318	0	0	0	0	0	0	462	541
		84750 Trenton-Maple Grove Charge [2]			0	5,272	500	0	500	0	0	0	3,774	1,692
425	84801	Trinity	George D.	Speake	1,558	4,821	941	2,724	3,665	0	0	269,447	43,593	19,770
321	84851	Trinity	Vito	Bisogno	0	5,000	250	0	250	0	0	6,600	5,451	4,100
439	84901	Trinity	Charlene Pierce	Guider	0	3,000	923	0	923	0	0	79,489	14,219	10,845
427	84952	Trinity	Karen Caraway	Howell	0	4,266	1,500	0	1,500	0	0	0	2,139	4,710
426	84953	Smyrna	Karen Caraway	Howell	0	720	225	0	225	0	0	0	498	423
		84950 Trinity-Smyrna Charge [2]			0	4,986	1,725	0	1,725	0	0	0	2,637	5,133
413	85001	Tuttle's Grove	Henry Paul	Harris	0	0	0	0	0	0	0	2,600	196	1,192

Sound District Table II 2012 Data

62b	62	63	64	65
Other Current Operating Expenses (not including Program line 61)	Total Current Operating Expenses (Lines 62a & 62b)	Principal & Interest Paid on Indebtedness, Loans, Mortgages, etc.	Paid on Buildings & Improvements (not including Funds Borrowed)	Grand Total
72b	72	73	74	75
13,463	16,496	0	17,000	55,357
5,449	6,875	0	4,000	16,554
18,912	23,371	0	21,000	71,911
2,595	3,195	0	0	13,631
10,282	11,882	0	0	36,696
11,945	14,282	0	0	41,682
22,227	26,164	0	0	78,378
8,109	9,702	0	0	54,764
17,810	22,190	0	7,500	54,470
23,455	24,794	0	0	69,085
26,795	29,415	0	0	73,866
50,250	54,209	0	0	142,951
84,194	98,203	36,000	110,536	644,481
4,202	4,587	0	221	10,791
39,351	52,271	95,693	649	307,724
7,642	9,366	0	3,835	61,129
29,081	35,783	0	12,000	239,137
7,321	9,221	0	9,000	31,903
21,642	26,611	6,121	10,500	146,560
8,763	9,556	0	0	36,653
21,197	24,407	1,953	0	69,703
39,001	80,039	0	7,351	433,799
20,127	22,379	0	0	122,532
13,843	17,126	0	27,913	90,074
82,050	92,350	0	3,000	296,039
2,580	6,495	0	0	116,344
12,482	13,987	0	0	59,977
39,450	48,255	0	55,209	324,780
14,949	25,928	0	25,844	80,896
14,612	15,953	0	13,565	93,322
12,952	18,146	0	15,600	183,452
180,637	195,957	89,903	342,313	3,081,285
66,200	83,414	108,000	3,281	525,353
25,267	41,093	51,801	6,169	291,537
6,000	10,076	0	1,125	51,404
35,000	37,200	0	0	74,023
41,000	47,276	0	1,125	125,427
7,764	12,864	0	0	63,210
8,000	13,100	0	0	66,125
15,764	25,964	0	0	129,335
124,942	149,690	20,848	20,380	796,811
5,889	7,324	0	6,000	20,236
0	1,500	0	0	29,932
9,850	11,001	0	0	77,964
2,640	3,181	0	0	23,638
12,490	14,182	0	0	101,602
107,772	127,542	0	56,693	888,656
21,855	25,955	0	0	137,534
72,112	82,957	61,178	3,360	401,182
7,732	12,442	0	0	86,456
3,998	4,421	0	0	18,754
11,730	16,863	0	0	105,210
2,989	4,181	0	15,149	47,478

Sound District Table II 2012 Data

		GCFA Numbers					40a	40b	41	42	44	45	47	49
Church Number	Location Number	Church Name	First Name	Last Name	County	GCFA Number	Total amount Apportioned to the Local Church	Total amount Apportioned to the Local Church and PAID to the AC Treasurer	District Administration Funds Paid (District Work Fund)	Total General Advance	YSF	Total Conference Advance Special	Ten Dollar Club	Local Benevolences
				Conference					56	40	41	44	45	51
879	85051	Unidos por Cristo	Ernesto	Barriguete	Pitt	451044			0	100	0	0	0	650
386	85101	Vanceboro	D. Stephen	Stutts	Craven	456720	21,347	21,347	2,150	950	0	380	60	26,569
445	85151	Vandemere	David R.	Brosnan	Pamlico	456296	6,948	6,948	0	0	0	1,251	150	8,917
460	85201	Verona	James	Asher	Onslow	460061	6,697	6,697	832	636	0	911	0	819
351	85251	Warren Chapel	Philip Fowler	Ryals	Beaufort	455918	1,808	1,808	520	0	0	0	50	1,104
396	85301	Webb Chapel	Rodney Glenn	Dorn	Lenoir	456764	8,176	8,176	1,335	0	0	0	0	1,161
394	85351	Wesley Memorial	Claude	Nethercutt	Pitt	459255	7,066	7,066	880	0	0	359	0	2,425
359	85401	Westminster	Ralph	Miller	Lenoir	456285	80,788	80,788	5,923	0	0	1,281	720	15,704
462	85452	Williston	Douglas	Stewart	Carteret	456786	8,157	8,157	1,120	3	0	0	0	300
461	85453	Stacy	Douglas	Stewart	Carteret	456695	2,133	2,134	0	3	0	0	0	1,000
		85450 Williston-Stacy Charge [2]					10,290	10,291	1,120	5	0	0	0	1,300
397	85501	Woodington	Claude T.	Wilson	Lenoir	456797	6,351	6,351	759	225	0	112	300	0
		Sound District Totals					2,970,908	2,747,644	186,529	46,541	15	83,910	15,360	3,130,508

Sound District Table II 2012 Data

50a	50b	50c	50d	50e	50f	50	51	51	51		52	53	54	55a	55b	55	56a
Human Relations Day	One Great Hour Sharing	Peace with Justice	Native American Aware	World Communion	UM Student Day	Total General Church Offerings	Clergy Pensions	Clergy Life Insurance	Total amount paid by the local church for all direct-billed clergy non-health benefits including Pension & Life Insurance		Total amount paid by the local church for all direct-billed clergy health benefits	Pastor's Base Compensation Paid	Associate Pastor's Base Compensation Paid	Housing & Utilities Allowance Paid to/for pastor	Housing & Utilities Allowance Paid to/for associate's)	Total Housing & Utilities Allowance Paid to/for pastor & Associates	Travel Reimbursements Paid to/for pastor
42 A	42 B	42 C	42 D	42 E	42 F	42	58	68d	58 & 68d		68c	64	65	66a	66b	66	67a
0	0	0	0	0	0	0	0	0	0		2,100	26,207	0	2,300	0	2,300	0
30	30	0	0	50	30	140	8,277	225	8,502		8,160	43,000	0	3,542	0	3,542	4,500
0	0	0	0	0	0	0	0	0	0		0	11,296	0	0	0	0	836
75	117	10	25	6	65	298	2,826	0	2,826		0	15,242	0	2,100	0	2,100	0
0	0	0	0	0	0	0	0	0	0		0	2,228	0	1,672	0	1,672	2,229
0	0	0	0	0	0	0	0	0	0		0	14,555	3,000	3,000	0	3,000	3,000
0	304	0	0	0	0	304	0	0	0		0	22,920	0	6,055	0	6,055	2,813
0	0	0	0	0	0	0	22,803	399	23,202		16,525	73,452	43,605	7,651	2,400	10,051	5,000
0	0	0	0	0	0	0	0	0	0		0	23,200	0	0	0	0	1,200
0	0	0	0	0	0	0	0	0	0		0	7,252	0	0	0	0	0
0	0	0	0	0	0	0	0	0	0	0	0	30,452	0	0	0	0	1,200
0	1,255	0	0	0	0	1,255	0	0	0		0	12,204	0	3,600	0	3,600	6,000
2,016	6,954	1,019	2,843	1,882	1,266	15,980	601,659	12,473	614,132	0	541,109	3,144,882	409,097	252,167	24,375	276,542	282,830

Sound District Table II 2012 Data

Church Number	Location Number	GCFA Numbers	Church Name	First Name	Last Name	56b Travel Reimbursements Paid to/for associate(s)	56 Total Travel Reimbursements Paid to/for pastor & Associates Formulas	57a Other Cash Allowances paid to/for pastor	57b Other Cash allowance paid to/for Associate	57 Total amount paid to pastor or associate for any other cash allowances (non accountable)	58 Deacons Compensation	59 Diaconal Ministers Total comp	60 Other Staff Compensation /Expenses Paid	61 Current Expenses for Program (including Sunday School)	62a Property Insurance
					Conference	67b	67	68a	68b	68	65b	69	70	71	72a
879	85051	Unidos por Cristo	Ernesto	Barriguete		0	0	0	0	0	0	0	0	2,182	2,551
386	85101	Vanceboro	D. Stephen	Stutts		0	4,500	0	75	75	0	0	8,838	3,277	9,119
445	85151	Vandemere	David R.	Brosnan		0	836	160	0	160	0	0	200	1,735	6,276
460	85201	Verona	James	Asher		0	0	0	0	0	0	0	10,290	2,648	2,693
351	85251	Warren Chapel	Philip Fowler	Ryals		0	2,229	0	0	0	0	0	0	554	687
396	85301	Webb Chapel	Rodney Glenn	Dorn		0	3,000	0	0	0	0	0	3,112	1,613	2,362
394	85351	Wesley Memorial	Claude	Nethercutt		0	2,813	0	0	0	0	0	0	11,433	1,575
359	85401	Westminster	Ralph	Miller		4,000	9,000	0	0	0	0	0	88,730	24,199	13,931
462	85452	Williston	Douglas	Stewart		0	1,200	0	0	0	0	0	0	3,390	4,718
461	85453	Stacy	Douglas	Stewart		0	0	0	0	0	0	0	0	0	806
	85450	Williston-Stacy Charge [2]				0	1,200	0	0	0	0	0	0	3,390	5,524
397	85501	Woodington	Claude T.	Wilson		0	6,000	0	0	0	0	0	3,700	3,138	1,218
	Sound District Totals					24,635	307,465	42,696	6,453	49,149	133,056	0	4,534,547	1,131,895	653,920

Sound District Table II 2012 Data

62b	62	63	64	65
Other Current Operating Expenses (not including Program line 61)	Total Current Operating Expenses (Lines 62a & 62b)	Principal & Interest Paid on Indebtedness, Loans, Mortgages, etc.	Paid on Buildings & Improvements (not including Funds Borrowed)	Grand Total
72b	72	73	74	75
6,142	8,693	0	0	42,232
19,625	28,744	0	26,786	187,020
8,777	15,053	0	0	46,546
10,168	12,861	4,794	6,000	66,954
3,028	3,715	0	5,571	19,451
19,447	21,809	0	12,000	72,761
44,494	46,069	0	0	100,324
71,721	85,652	48,442	53,836	581,110
6,876	11,594	0	0	48,964
0	806	0	15,158	26,353
6,876	12,400	0	15,158	75,316
8,296	9,514	0	0	47,158
3,121,532	3,775,452	1,699,541	1,938,562	24,781,917

Sound District Table III 2012 Data

Church Number	Location Number	Church Name	First Name	Last Name	County	GCFA Number	66 Number of Pledges & Identified Givers for 2012	67a Received thru Pledges	67b Received from non-pledging, yet identified givers	67c Received from Unidentified Givers	67d Received from Int. & Div.	67e Received from sale of Church Assets	67f Received from building use fees, contributions and rentals	67g Received thru fundraisers
		GCFA Numbers		Conference			1	1a	1b	1c	1d	1e	1f	1g
918	80000	Sound District	Lind	Taylor										
398	81002	Alliance	Penny Dollar	Farmer	Pamlico	456775	33	0	38,665	4,320	0	0	0	0
399	81003	Arapahoe	Penny Dollar	Farmer	Pamlico	456137	90	0	88,432	6,925	57	0	0	2,068
		81000 Alliance-Arapahoe Charge [2]					123	0	127,097	11,245	57	0	0	2,068
402	81051	Ann Street	David C.	Wade	Carteret	455942	382	435,437	175,122	10,229	47	0	1,500	1,160
400	81101	Asbury	J. Michael	Eubanks	Craven	455862	37	0	112,098	3,344	0	0	0	0
401	81151	Atlantic	George Ray	Gouge	Carteret	455884	56	0	116,257	5,776	50	0	337	0
330	81201	Aurora	Bobby E.	Smith	Beaufort	455907	22	0	38,035	4,561	11	0	0	0
333	81251	Ayden	James Elvin	McConnell	Pitt	455920	123	0	192,227	3,177	2,474	0	325	0
403	81302	Beech Grove	Connie Marie	Stutts	Craven	455986	57	0	104,477	4,477	7	0	50	3,834
404	81303	Rhems	Connie Marie	Stutts	Craven	455997	56	0	51,995	7,726	50	0	0	600
		81300 Beech Grove-Rhems Charge [2]					113	0	156,472	12,203	57	0	50	4,434
406	81353	Tabernacle	Bryan	Lassiter	Onslow	456627	39	0	40,176	6,008	483	0	1,000	2,290
407	81451	Bridgeton	Diane Watson	Yentes	Craven	456002	34	65,701	973	1,503	435	0	8,505	0
408	81501	Broad Creek	Benjamin	Ball	Carteret	456172	46	0	67,099	1,790	96	0	6,085	0
377	81551	Calvary Memorial	R. Martin	Armstrong	Greene	455521	66	174,902	53,600	1,350	3,569	0	0	0
331	81601	Campbell's Creek	TBS	PASTOR	Beaufort	455953	11	0	17,632	2,181	15	0	0	1,565
409	81652	Cedar Island	James	Goodwin	Carteret	456651	24	0	60,240	5,586	0	0	0	0
410	81653	Sea Level	Henry Paul	Harris	Carteret	456616	13	0	21,310	3,520	0	0	0	0
		81650 Cedar Island-Sea Level Charge [2]					37	0	81,550	9,106	0	0	0	0
435	81701	Centenary	Susan Pate	Greenwood	Craven	456401	388	626,051	263,185	13,601	0	0	3,962	2,041
419	81751	Cherry Point	Mark Jason	Woods	Craven	456161	67	0	91,421	4,578	1	0	0	25,371
342	81801	Chocowinity	George A.	Jones	Beaufort	456115	39	0	63,047	3,099	294	0	0	0
414	81851	Clarks	Michael Gordon	Register	Craven	456800	62	0	110,540	11,164	17,542	0	0	0
411	81901	Core Creek	Peggy O.	Witt	Carteret	455964	55	61,108	15,807	2,749	0	0	0	95
345	81951	Covenant	R. Branson	Sheets	Pitt	456308	1,534	0	3,493,472	82,465	518	0	1,527	0
452	82001	Cypress Creek	Roy	Rodgers	Jones	456434	27	0	35,459	1,070	0	0	0	12,623
415	82051	Dover	Clinton Lane	White	Craven	456046	48	0	57,134	5,100	5	0	0	750
343	82101	Edwards Chapel	John Samuel	Norman	Lenoir	456332	10	0	9,069	2,551	0	0	4,200	0
388	82151	Epworth	JoAnn Rae	Lamplsey	Craven	452301	51	0	75,920	2,789	24	0	0	0
436	82201	Faith	James Edward	Tosto	Craven	456398	57	0	153,000	598	0	0	50	0
344	82251	Farmville	William Edward	Price	Pitt	454845	120	13,200	209,395	4,380	91	0	250	0
420	82301	First	William Alton	Boykin	Craven	456183	129	153,245	85,762	15,391	143	300	11,107	1,362
429	82351	First	Michael David	Frese	Carteret	456365	429	681,949	138,034	17,945	26	0	10,450	53,062
454	82401	First	Marc H.	Werner	Onslow	459984	60	147,724	20,300	8,300	60	0	2,856	8,289
430	82451	Franklin Memoria	David E.	Jones	Carteret	456387	40	0	62,100	11,800	0	0	0	7,400
437	82501	Garber	David A.	Banks	Craven	456456	462	1,153,370	238,958	14,016	321	166,925	9,782	3,810
349	82551	Grafton	Linda Hodges	Rowe	Pitt	456104	58	75,999	9,375	4,716	78	0	0	0
416	82601	Harkers Island	Brad	Williams	Carteret	456673	60	0	109,751	9,644	0	0	8,800	0
417	82652	Harlowe	Benjamin	Sims	Carteret	456148	45	0	69,694	9,000	60	0	250	325
418	82653	Oak Grove	Benjamin	Sims	Craven	456480	57	0	68,900	4,776	4	0	0	5,316
		82650 Harlowe-Oak Grove Charge [2]					102	0	138,594	13,776	64	0	250	5,641
421	82701	Haw Branch	Gary Lee	Gandy	Onslow	456571	14	0	23,131	3,450	0	0	6,050	0
904	82751	Healing Waters	William E.	Spencer	Onslow	452527	27	0	15,703	4,756	59	0	0	2,251
292	82801	Hickory Grove	Mary Kay	Ward	Lenoir	455190	40	0	68,988	10,596	0	0	0	6,153
332	82851	Hobucken	James Stanley	Brown	Beaufort	455931	21	0	46,733	2,366	1,200	0	1,000	0
355	82901	Hookerton	Timothy Ronald	Chase	Greene	455042	33	0	59,797	4,056	0	0	270	3,029
293	82952	Institute	Ray	Teague	Lenoir	455064	35	0	33,000	13,000	0	0	0	0
302	82953	LaGrange	Ray	Teague	Lenoir	455122	64	0	84,041	4,100	0	198	1,800	1,250
		82950 Institute-LaGrange Charge [2]					99	0	117,041	17,100	0	198	1,800	1,250
347	83001	Jarvis Memorial	Homer E.	Morris	Pitt	456068	591	1,076,796	134,325	16,475	231	25,000	350	557
360	83051	Jerusalem	Wade	Sullivan	Green	455623	32	0	51,970	678	101	0	0	0

Sound District Table III 2012 Data

67	68a	68b	68c	68	69a	69b	69c	69
Total of 67	Capital Campaign	Memorial/ Endowment/Bequests	Other Sources & Projects	Total of 68	Equitable Compensation Funds	Advanced Specials & Apportioned Fund	Other	Total of 69
1	2a	2b	2c	2	3a	3b	3c	3
0				0				0
42,985	0	9,149	3,100	12,249	0	0	0	0
97,482	0	1,740	0	1,740	0	0	0	0
140,467	0	10,889	3,100	13,989	0	0	0	0
623,495	0	34,680	0	34,680	2,937	0	0	2,937
115,442	0	2,244	0	2,244	0	0	0	0
122,420	0	5,760	0	5,760	0	0	0	0
42,607	0	0	0	0	0	0	0	0
198,203	0	5,097	0	5,097	0	0	0	0
112,845	1,200	6,990	0	8,190	0	0	0	0
60,371	10,000	2,995	0	12,995	0	0	24,405	24,405
173,216	11,200	9,985	0	21,185	0	0	24,405	24,405
49,957	0	1,120	0	1,120	0	0	0	0
77,117	0	143	10,000	10,143	0	0	0	0
75,070	0	0	0	0	0	0	0	0
233,421	12,250	2,965	9,049	24,264	0	0	0	0
21,393	0	28,789	0	28,789	0	0	0	0
65,826	0	3,915	0	3,915	0	0	0	0
24,830	0	320	0	320	0	0	0	0
90,656	0	4,235	0	4,235	0	0	0	0
908,840	0	39,311	0	39,311	0	0	0	0
121,371	0	0	0	0	0	0	0	0
66,440	0	0	0	0	0	0	0	0
139,246	0	0	0	0	0	0	0	0
79,759	3,250	2,553	0	5,803	0	0	0	0
3,577,982	0	3,705	0	3,705	0	0	0	0
49,152	0	1	0	1	0	0	0	0
62,989	0	1,000	2,500	3,500	0	0	0	0
15,820	0	345	0	345	0	0	0	0
78,733	0	1,314	0	1,314	0	0	0	0
153,648	0	0	0	0	0	0	0	0
227,316	0	58,701	0	58,701	0	0	0	0
267,310	0	2,662	0	2,662	0	0	0	0
901,466	255,720	15,715	0	271,435	0	0	0	0
187,529	0	0	0	0	0	0	0	0
81,300	0	0	0	0	0	0	0	0
1,587,182	0	14,842	0	14,842	0	0	0	0
90,168	0	1,085	0	1,085	0	0	0	0
128,195	0	0	0	0	0	0	0	0
79,329	0	500	0	500	0	0	0	0
78,996	0	1,000	0	1,000	0	0	0	0
158,325	0	1,500	0	1,500	0	0	0	0
32,631	0	0	0	0	0	0	0	0
22,769	0	200	0	200	20,200	8,800	15,000	44,000
85,737	0	3,500	8,720	12,220	0	0	0	0
51,299	0	0	0	0	0	0	0	0
67,152	0	35	0	35	0	0	0	0
46,000	0	0	0	0	0	0	0	0
91,389	0	4,446	0	4,446	0	0	0	0
137,389	0	4,446	0	4,446	0	0	0	0
1,253,734	2,159	0	0	2,159	0	0	0	0
52,749	0	0	0	0	0	0	0	0

Sound District Table III 2012 Data

Church Number	Location Number	Church Name	First Name	Last Name	County	GCFA Number	66 Number of Pledges & Identified Givers for 2012	67a Received thru Pledges	67b Received from non-pledging, yet identified givers	67c Received from Unidentified Givers	67d Received from Int. & Div.	67e Received from sale of Church Assets	67f Received from building use fees, contributions and rentals	67g Received thru fundraisers
		GCFA Numbers		Conference			1	1a	1b	1c	1d	1e	1f	1g
362	83102	Lane's Chapel	William David	Harrington	Craven	456057	33	0	48,370	3,850	0	0	0	8,000
361	83103	Bethany	William David	Harrington	Lenoir	456310	15	0	17,126	3,916	0	0	0	0
		83100 Lane's Chapel-Bethany Charge [2]					48	0	65,496	7,766	0	0	0	8,000
446	83151	Lee's Chapel	Syd	Stewart	Jones	456230	24	0	20,729	3,274	0	0	0	0
369	83202	Brooks Frizzelle M	Jamie Lee	Thompson	Greene	454903	19	0	32,547	1,971	22	0	12,100	0
370	83203	Mt. Herman	Jamie Lee	Thompson	Greene	455144	26	0	49,556	1,780	500	0	4,200	0
		83200 Maury-Mt. Herman Charge [2]					45	0	82,103	3,751	522	0	16,300	0
428	83251	Maysville	Betty Joe	Rodgers	Jones	456343	36	0	50,471	2,524	0	348	1,083	3,071
412	83301	Merrimon	Glenn B.	Everett	Carteret	456070	15	0	39,886	3,518	0	0	0	0
433	83352	Midway	Thomas M.	Nichols	Onslow	456467	67	0	69,732	2,295	1,230	0	0	0
432	83353	Bethlehem	Thomas M.	Nichols	Carteret	456252	74	0	59,598	3,869	0	0	0	0
		83350 Midway-Bethlehem Charge [2]					141	0	129,330	6,164	1,230	0	0	0
860	83401	New Song	Danny Wayne	Rogers	Craven	455895	580	0	581,581	25,007	0	350	0	0
363	83451	Noble's Chapel	Nina Paul	Vinson	Lenoir	455714	9	0	12,800	699	119	0	0	0
423	83501	Northwoods	Rick A.	Moser	Onslow	456217	70	136,229	63,617	20,320	1,047	0	450	18,831
422	83551	Oak Grove	James D.	Pearson	Onslow	456558	45	0	67,997	4,516	97	0	0	0
440	83601	Oriental	Charles K.	Moseley	Pamlico	456525	130	145,990	64,684	8,200	136	0	250	0
442	83651	Pamlico	Michael Gene	Roach	Pamlico	456150	27	0	30,987	1,876	0	0	0	0
424	83701	Pine Valley	Thurman	Horney	Onslow	456241	65	0	152,808	5,350	0	0	10,648	0
447	83751	Pollocksville	Syd	Stewart	Jones	456547	24	0	50,409	2,195	0	0	0	0
448	83801	Queen's Creek	Rachel Tucker	Moser	Onslow	456638	55	0	77,467	8,867	34	0	4,840	0
358	83851	Queen Street	Wm Allen	Bingham	Lenoir	456228	161	348,371	58,822	1,611	18	0	105,148	0
373	83901	Rainbow	Anthony	Calhoun	Greene	455348	75	0	120,197	1,207	0	0	0	0
443	83951	Reelsboro	Walter L.	Graves	Pamlico	456013	50	0	93,860	5,315	24	0	0	0
449	84001	Richlands	Roger D.	Cope	Onslow	456560	169	210,000	109,395	4,064	250	0	950	0
450	84051	Riverdale	James R.	Willis	Craven	456035	55	0	134,555	7,000	0	0	0	0
438	84101	Riverside	Carol Ann	Grantham	Craven	456423	71	0	62,494	2,217	9	0	510	798
375	84151	Salem	Stephen E.	Smith	Pitt	456593	137	0	288,121	2,300	0	0	400	0
451	84201	Salter Path	David	Bratton	Carteret	456605	102	0	71,627	5,365	0	0	0	0
453	84251	Shady Grove	Gregory Wayne	Dickerson	Jones	456478	25	0	92,135	5,881	1,326	0	575	828
376	84301	Sharon	Christopher	Jenkins	Lenoir	456354	62	79,028	4,500	461	45	0	0	21,164
348	84351	St. James	Johnny H.	Branch	Pitt	456081	616	1,245,725	294,826	16,173	4,515	0	4,000	0
434	84401	St. James	Thomas	Supplee	Carteret	456536	198	275,000	99,632	9,368	0	0	21,200	0
431	84451	St. Peter's	Gerald Stephen	Castle	Carteret	456024	138	215,939	70,159	5,338	8	0	0	0
444	84502	Stonewall	Jonathan Paul	Gainey	Pamlico	456640	47	0	58,598	1,000	200	0	50	0
441	84503	Bayboro	Jonathan Paul	Gainey	Pamlico	456376	22	0	42,613	5,760	600	0	240	0
		84500 Stonewall-Bayboro Charge [2]					69	0	101,211	6,760	800	0	290	0
456	84552	Straits	Rosario Villaraos	Bottari	Carteret	456662	40	0	34,295	3,500	100	0	0	22,000
455	84553	North River	Rosario Villaraos	Bottari	Carteret	455975	40	0	15,250	1,000	0	0	0	0
		84550 Straits-North River Charge [2]					80	0	49,545	4,500	100	0	0	22,000
457	84601	Swansboro	Edward M.	Gunter	Onslow	456684	730	611,196	196,569	32,767	1,542	0	2,710	0
364	84651	Tabernacle	Russell Glenn	Pate	Greene	455598	11	0	17,217	1,751	0	0	0	0
902	84701	The Edge	Eric	Marshburn	Onslow	456833	43	0	6,500	2,500	0	0	0	0
459	84752	Trenton	Bettie	Francis	Jones	456707	68	79,183	32,934	2,181	2	0	350	0
458	84753	Maple Grove	Bettie	Francis	Jones	456718	11	0	15,785	1,612	0	0	0	0
		84750 Trenton-Maple Grove Charge [2]					79	79,183	48,719	3,793	2	0	350	0
425	84801	Trinity	George D.	Speake	Onslow	456206	461	466,501	309,665	6,601	1,306	0	1,205	11,206
321	84851	Trinity	Vito	Bisogno	Lenoir	455337	53	38,827	78,833	3,842	26	0	940	0
439	84901	Trinity	Charlene Pierce	Guider	Craven	456445	159	358,635	21,469	4,355	0	0	450	0
427	84952	Trinity	Karen Caraway	Howell	Carteret	456321	36	0	72,881	3,242	20,000	0	0	0
426	84953	Smyrna	Karen Caraway	Howell	Carteret	456194	10	0	18,472	655	0	0	420	0
		84950 Trinity-Smyrna Charge [2]					46	0	91,353	3,897	20,000	0	420	0
413	85001	Tuttle's Grove	Henry Paul	Harris	Carteret	456092	13	0	30,367	1,707	0	0	0	3,512

Sound District Table III 2012 Data

67	68a	68b	68c	68	69a	69b	69c	69
Total of 67	Capital Campaign	Memorial/ Endowment/Bequests	Other Sources & Projects	Total of 68	Equitable Compensation Funds	Advanced Specials & Apportioned Fund	Other	Total of 69
1	2a	2b	2c	2	3a	3b	3c	3
60,220	0	0	0	0	0	0	0	0
21,042	0	2,455	0	2,455	0	0	0	0
81,262	0	2,455	0	2,455	0	0	0	0
24,003	0	450	0	450	0	0	0	0
46,640	0	395	0	395	0	0	0	0
56,036	0	0	0	0	0	0	0	0
102,676	0	395	0	395	0	0	0	0
57,497	0	5,258	0	5,258	0	0	1,033	1,033
43,404	0	1,295	0	1,295	0	0	0	0
73,257	0	0	0	0	0	0	0	0
63,467	0	0	0	0	0	0	0	0
136,724	0	0	0	0	0	0	0	0
606,938	0	0	0	0	0	0	0	0
13,618	0	0	0	0	0	0	0	0
240,494	95,693	534	0	96,227	0	0	0	0
72,610	0	1,352	0	1,352	0	0	0	0
219,260	0	2,290	0	2,290	0	0	0	0
32,863	0	0	0	0	0	0	0	0
168,806	0	0	0	0	0	0	0	0
52,604	0	60	0	60	0	0	0	0
91,208	0	1,800	0	1,800	0	0	0	0
513,970	0	8,845	242,005	250,850	0	0	0	0
121,404	0	0	0	0	0	0	0	0
99,199	0	70	0	70	0	0	0	0
324,659	0	53,732	0	53,732	0	0	0	0
141,555	0	0	0	0	0	0	0	0
66,028	0	10,308	0	10,308	0	0	0	0
290,821	56,331	0	0	56,331	0	0	0	0
76,992	0	0	0	0	0	0	0	0
100,745	0	3,085	0	3,085	0	0	0	0
105,198	0	0	0	0	0	0	0	0
1,565,239	202,073	16,265	0	218,338	0	0	0	0
405,200	0	7,174	0	7,174	0	0	0	0
291,444	0	726	0	726	0	0	0	0
59,848	0	0	0	0	0	0	0	0
49,213	0	25,000	0	25,000	0	0	0	0
109,061	0	25,000	0	25,000	0	0	0	0
59,895	0	100	0	100	0	0	0	0
16,250	0	150	0	150	0	0	500	500
76,145	0	250	0	250	0	0	500	500
844,784	554,577	0	0	554,577	0	0	0	0
18,968	0	0	0	0	0	0	0	0
9,000	0	0	0	0	0	20,000	0	20,000
114,650	0	8,449	0	8,449	0	0	0	0
17,397	0	0	0	0	0	0	0	0
132,047	0	8,449	0	8,449	0	0	0	0
796,484	2,200	2,845	0	5,045	0	0	0	0
122,468	0	2,460	0	2,460	0	0	0	0
384,909	0	11,183	0	11,183	0	0	0	0
96,123	0	2,410	0	2,410	0	0	0	0
19,547	0	0	0	0	0	0	0	0
115,670	0	2,410	0	2,410	0	0	0	0
35,586	0	0	0	0	0	0	0	0

Sound District Table III 2012 Data

Church Number	Location Number	GCFA Numbers	Church Name	First Name	Last Name	County	GCFA Number	66 Number of Pledges & Identified Givers for 2012	67a Received thru Pledges	67b Received from non-pledging, yet identified givers	67c Received from Unidentified Givers	67d Received from Int. & Div.	67e Received from sale of Church Assets	67f Received from building use fees, contributions and rentals	67g Received thru fundraisers
				Conference				1	1a	1b	1c	1d	1e	1f	1g
879	85051	Unidos por Cristo	Ernesto	Barriguete	Pitt	451044	6	2,200	11,565	4,992	107	0	0	0	0
386	85101	Vanceboro	D. Stephen	Stutts	Craven	456720	91	0	195,063	7,966	0	0	0	420	0
445	85151	Vandemere	David R.	Brosnan	Pamlico	456296	60	0	43,551	6,100	129	0	0	0	5,153
460	85201	Verona	James	Asher	Onslow	460061	20	0	61,690	2,217	0	0	0	0	0
351	85251	Warren Chapel	Philip Fowler	Ryals	Beaufort	455918	53	0	15,834	4,530	538	0	0	0	0
396	85301	Webb Chapel	Rodney Glenn	Dorn	Lenoir	456764	76	0	55,047	4,201	407	0	0	35	10,434
394	85351	Wesley Memorial	Claude	Nethercutt	Pitt	459255	26	0	55,627	2,710	22	0	0	0	1,656
359	85401	Westminster	Theodore Ralph	Miller	Lenoir	456285	192	393,729	158,350	5,002	0	0	0	14,400	0
462	85452	Williston	Douglas	Stewart	Carteret	456786	34	0	55,766	3,612	0	0	0	0	2,100
461	85453	Stacy	Douglas	Stewart	Carteret	456695	7	0	26,019	1,700	0	0	0	0	0
	85450	Williston-Stacy Charge [2]					41	0	81,785	5,312	0	0	0	0	2,100
397	85501	Woodington	Claude T.	Wilson	Lenoir	456797	33	0	37,516	14,041	0	0	0	0	5,395
	Sound District Totals						11,259	9,272,035	11,734,513	661,553	62,411	193,121	268,080	259,349	

Sound District Table III 2012 Data

67	68a	68b	68c	68	69a	69b	69c	69
Total of 67	Capital Campaign	Memorial/ Endowment/Bequests	Other Sources & Projects	Total of 68	Equitable Compensation Funds	Advanced Specials & Apportioned Fund	Other	Total of 69
1	2a	2b	2c	2	3a	3b	3c	3
18,864	0	0	0	0	0	0	0	0
203,449	0	0	0	0	0	0	3,500	3,500
54,933	0	0	0	0	0	0	0	0
63,907	0	0	0	0	0	0	0	0
20,902	0	705	0	705	0	0	0	0
70,124	0	750	0	750	0	0	0	0
60,015	0	0	0	0	0	0	0	0
571,481	21,743	760	0	22,503	0	0	0	0
61,478	0	165	0	165	0	0	5,500	5,500
27,719	0	0	0	0	0	0	0	0
89,197	0	165	0	165	0	0	5,500	5,500
56,952	0	6,796	0	6,796	0	0	0	0
22,451,062	1,217,196	434,689	275,374	1,927,259	23,137	28,800	49,938	101,875

Recapitulation Table I 2012 Data

		GCFA Numbers				1	2a	2b	2	2c	3	4	5a	5b	5a & b	5c	6	7	8
					GCFA Number	Total professing Members at Beginning of year 2012	Received on Profession of Christian Faith	Restored by Affirmation	Total of Professions of Faith and Restored	Line 1 Increase	Received from Other United Methodist Churches	Received from Other Denominations	Removed or Corrected by Charge Conference Action	Withdrawn	Total Removed by Charge Conference action or Withdrawn	Line 1 Decrease	Removed by Transfer to Other United Methodist Churches	Removed by Transfer to Other Denominations	Removed by Death
				Conference		1	2a	2b	2	Inc	3	4	5a	5b	5		6	7	8
					Beacon District	16,206	178	4	182	0	81	88	1	8	9	80	57	55	195
					Capital District	54,549	725	60	785	0	340	418	805	766	1,571	222	328	282	421
					Corridor District	33,785	342	65	407	14	241	221	295	81	376	0	200	123	421
					Fairway District	25,035	322	106	428	2	244	218	385	54	439	61	179	118	251
					Gateway District	24,869	288	50	338	0	97	89	31	61	92	6	91	51	282
					Harbor District	26,858	299	27	326	0	266	223	155	57	212	6	124	53	263
					Heritage District	18,859	169	7	176	0	120	95	20	6	26	26	90	72	216
					Sound District	30,562	375	33	408	0	165	231	158	70	228	20	130	161	325
					Closed Churches														
62	1491	Yanceyville (Closed)			451066	55	0	0	0	0	0	0	0	0	0	0	55	0	0
338	6052	Bell Arthur (Closed)	Ron	Carnighan	459233	98	0	0	0	0	0	0	0	0	0	0	98	0	0
339	6053	Monk Memorial (C	Ron	Carnighan	459244	63	0	0	0	0	0	0	0	0	0	0	63	0	0
405	7062	Belgrade (Closed)	Bryan	Lassiter	456514	83	0	0	0	0	0	0	0	0	0	0	83	0	0
499	8291	Piney Grove (Closed)			457336	61	0	0	0	0	0	0	0	0	0	0	61	0	0
516	8461	Calvary Korean (C	Kye	Lee	457963	35	0	0	0	0	0	0	0	0	0	0	35	0	0
568	9261	Barker (Closed)			459745	54	0	0	0	0	0	0	0	0	0	0	54	0	0
599	9472	Trinity (Closed)	Matt	Seals	454162	24	0	0	0	0	0	0	0	0	0	0	24	0	0
622	####	Whitakers (Closed)	Charles	Robl	459062	70	0	0	0	0	0	0	0	0	0	0	70	0	0
906	4651	Revolution (Closed)	Matthew	Youngblood	450404	3	0	0	0	0	0	0	0	0	0	3	0	0	0
907	7621	Epic CLOSED	Peter	Singletary	452631	0	0	0	0	0	0	0	0	0	0	0	0	0	0
						546	0	0	0	0	0	0	0	0	0	3	543	0	0
						231,269	2,698	352	3,050	16	1,554	1,583	1,850	1,103	2,953	424	1,742	915	2,374

Recapitulation Table I 2012 Data

9. a.	9. b.	9. c.	9. d.	9. e.	9. f.	9. a.	9. h.	9. i.	9	10	11	12	13	14	15	16	17	18	19	20
Asian	African American	Hispanic	Native American	Pacific Islander	White	Multiracial	Females	Males	Total Full Members at Close of year 2012 w/Formulas	Avg Attendance at Principal Weekly Worship Service	Number of Persons Baptized This Year	Total baptized members who have not become professing members	Number of Persons on Constituency Roll	Total Enrolled in Confirmation Classes This Year	Number of Children (0-11) in Christian groups and all other small groups	Number of Youth (12-18) in Christian groups and all other small groups	Number of Adults (19-30) in Christian groups and all other small groups	Number of Adults (31+ yrs) in Christian groups and all other small groups	TOTAL number of person in Christian groups and all other small groups (15 - 18)	Average Attendance in Sunday Church School
A	AA	H	N	P	W	MR	9b	9b	9	10	11	12	13	14	15	16	17	18	19	20
7	95	20	2	5	16,014	18	6,989	9,172	16,161	5,339	111	775	2,199	91	806	481	244	2,101	3,632	2,211
160	786	225	67	28	51,892	110	23,871	29,397	53,268	16,949	587	6,026	6,129	407	5,606	3,539	1,467	9,153	19,765	7,929
76	672	64	19	13	32,618	86	14,710	18,838	33,548	11,010	318	2,356	3,543	231	2,139	1,611	854	5,228	9,832	4,465
57	603	221	48	13	23,887	50	10,884	13,995	24,879	9,234	256	2,796	3,065	278	2,024	1,439	546	5,078	9,087	4,013
45	3,758	58	2,161	18	18,610	221	10,519	14,352	24,871	8,116	257	1,185	2,227	218	1,808	977	707	3,985	7,477	3,585
13	106	50	22	9	26,768	47	11,866	15,149	27,015	10,599	231	1,843	3,267	145	1,552	1,125	645	5,115	8,437	4,091
3	178	8	6	4	18,608	13	8,382	10,438	18,820	6,235	131	872	1,237	98	1,046	678	391	2,871	4,986	2,672
77	95	104	18	22	30,130	56	13,885	16,617	30,502	12,130	289	2,063	11,314	174	2,677	1,730	981	6,345	11,733	4,635
0	0	0	0	0	0	0	0	0	0	0	0	0	0	0	0	0	0	0	0	0
0	0	0	0	0	0	0	0	0	0	20	0	0	1	0	3	0	3	15	21	3
0	0	0	0	0	0	0	0	0	0	42	0	0	0	0	6	1	0	30	37	21
0	0	0	0	0	0	0	0	0	0	24	1	0	21	0	1	1	2	12	16	9
0	0	0	0	0	0	0	0	0	0	31	0	0	28	0	0	0	0	0	0	10
0	0	0	0	0	0	0	0	0	0	0	0	0	0	0	0	0	0	0	0	0
0	0	0	0	0	0	0	0	0	0	0	0	0	0	0	0	0	0	0	0	0
0	0	0	0	0	0	0	0	0	0	0	0	0	0	0	0	0	0	0	0	0
0	0	0	0	0	0	0	0	0	0	14	0	0	0	0	0	0	0	0	0	0
0	0	0	0	0	0	0	0	0	0	0	0	0	0	0	0	0	0	0	0	0
0	0	0	0	0	0	0	0	0	0	0	0	0	0	0	0	0	0	0	0	0
0	0	0	0	0	0	0	0	0	0	131	1	0	50	0	10	2	5	57	74	43
438	6,293	750	2,343	112	218,527	601	101,106	127,958	229,064	79,743	2,181	17,916	33,031	1,642	17,668	11,582	5,840	39,933	75,023	33,644

Recapitulation Table I 2012 Data

		GCFA Numbers			21	22	23	24	25	26	27	28	29	29b	29c
				GCFA Number	Number of persons (all ages) in covenant discipleship groups	Number of participants in Vacation Bible School	Number of ongoing CLASSES (all ages) for learning in Sunday Church School	Number of ongoing CLASSES for learning (all ages) other than Sunday Church School	Total number of Christian formation groups other than Sunday church school	Membership in United Methodist Men	Amount Paid for Projects UMM	Membership in United Methodist Women	Amount paid for local church and community work UMW	Membership of UMYF	Amount Paid for UMYF Projects
			Conference		21a	22	23	24	25	26	27	28	29a	29b	29c
				Beacon District	1,051	2,124	284	97	124	605	185,887	1,306	103,810	444	35,616
				Capital District	4,508	6,840	757	344	490	2,096	187,574	3,912	228,001	2,472	312,744
				Corridor District	2,057	4,141	586	231	282	1,228	86,146	2,688	197,304	1,434	262,168
				Fairway District	3,030	4,167	530	275	277	1,088	153,151	1,648	111,678	1,306	178,410
				Gateway District	1,817	4,367	433	234	174	1,276	145,888	2,166	132,602	934	43,732
				Harbor District	2,440	4,174	460	248	252	1,134	78,927	2,339	135,180	1,203	111,488
				Heritage District	1,201	2,125	362	148	146	758	126,068	1,316	121,961	638	75,455
				Sound District	2,990	4,028	496	439	302	1,210	137,028	2,483	203,474	1,470	104,675
				Closed Churches											
62	1491	Yanceyville (Closed)		451066	0	0	0	0	0	0	0	0	0	0	0
338	6052	Bell Arthur (Closed)	Ron Carnighan	459233	0	0	1	0	0	7	0	8	0	0	0
339	6053	Monk Memorial (C	Ron Carnighan	459244	14	0	3	0	0	18	2,700	14	1,500	8	200
405	7062	Belgrade (Closed)	Bryan Lassiter	456514	3	9	1	1	0	12	210	0	0	1	0
499	8291	Piney Grove (Closed)		457336	9	0	2	1	0	10	0	17	0	0	0
516	8461	Calvary Korean (Cl	Kye Lee	457963	0	0	0	0	0	0	0	0	0	0	0
568	9261	Barker (Closed)		459745	0	0	0	0	0	0	0	0	0	0	0
599	9472	Trinity (Closed)	Matt Seals	454162	0	0	0	0	0	0	0	0	0	0	0
622	####	Whitakers (Closed)	Charles Robl	459062	0	0	0	0	0	0	0	0	0	0	0
906	4651	Revolution (Closed)	Matthew Youngblood	450404	0	0	0	0	0	0	0	0	0	0	0
907	7621	Epic CLOSED	Peter Singletary	452631	0	0	0	0	0	0	0	0	0	0	0
					26	9	7	2	0	47	2,910	39	1,500	9	200
					19,120	31,975	3,915	2,018	2,047	9,442	1,103,579	17,897	1,235,510	9,910	1,124,488

Recapitulation Table I 2012 Data

30a	30b	31a	31b	32	33	34	35	36	37	38	39
Number of UM Volunteer In Mission (UMVIM) teams were sent from this in UMVIM team	Number of church members participating in UMVIM team	Number of other mission teams sent from local church	Number of person sent out on other mission teams from this church	Number of community ministries for daycare and/or education	Number of persons impacted by community ministries for daycare and education	Number of community ministries for outreach, justice & mercy	Number of persons impacted by community ministries for outreach, justice & mercy	Market value of church owned land, buildings, equipment and parsonage	Market value of other assets (cash, securities, other property)	Indebtedness on items 36 & 37	Other indebtedness
30a	30b	33	34	32	33	34	35	36	37	38	39
3	10	44	246	26	1,983	219	43,231	148,070,921	9,562,787	7,041,034	937,784
53	359	155	2,486	120	7,704	609	5,154,564	288,909,449	38,963,941	23,717,842	159,454
44	226	172	1,537	71	5,723	399	63,119	241,709,521	27,499,856	8,689,837	13,979
18	122	182	2,443	66	4,095	309	133,422	166,634,914	14,729,791	12,505,196	220,684
18	132	61	573	58	3,794	299	41,189	175,367,314	11,285,371	8,865,530	278,817
35	124	111	829	66	1,840	343	53,702	151,244,260	10,468,161	15,436,622	36,837
9	53	45	487	65	3,986	258	26,828	122,729,190	11,104,870	4,401,989	156,095
43	243	110	952	70	6,125	361	90,231	177,848,161	15,833,757	12,345,917	132,358
0	0	0	0	0	0	0	0	0	0	0	0
0	0	0	0	0	0	4	14	389,500	41,000	0	0
0	0	0	0	0	0	2	15	265,000	19,860	0	0
0	0	0	0	0	0	2	60	469,000	12,800	0	0
0	0	0	0	0	0	0	0	211,000	34,706	0	0
0	0	0	0	0	0	0	0	0	0	0	0
0	0	0	0	0	0	0	0	0	0	0	0
0	0	0	0	0	0	0	0	0	0	0	0
0	0	0	0	0	0	0	0	456,000	7,504	0	0
0	0	0	0	0	0	0	0	0	0	0	0
0	0	0	0	0	0	0	0	0	0	0	0
0	0	0	0	0	0	8	89	1,790,500	115,870	0	0
223	1,269	880	9,553	542	35,250	2,805	5,606,375	1,474,304,230	139,564,404	93,003,967	1,936,008

Recapitulation Table II 2012 Data

		GCFA Numbers				40a	40b	41	42	44	45	47	49
					GCFA Number	Total amount Apportioned to the Local Church	Total amount Apportioned to the Local Church and PAID to the AC Treasurer	District Administration Funds Paid (District Work Fund)	Total General Advance	YSF	Total Conference Advance Special	Ten Dollar Club	Local Benevolences
				Conference				56	40	41	44	45	51
				Beacon District		1,361,117	1,229,600	117,366	42,981	0	57,851	7,510	558,020
				Capital District		4,894,101	4,455,391	245,635	120,690	101	234,346	23,685	3,244,523
				Corridor District		3,247,877	3,189,988	196,163	79,589	80	79,154	17,016	1,434,981
				Fairway District		2,235,396	2,109,510	134,660	70,811	206	137,643	8,850	1,879,172
				Gateway District		2,040,429	1,779,282	125,478	85,011	233	56,304	7,635	708,147
				Harbor District		2,361,310	2,257,043	151,481	59,877	1,477	38,831	8,235	1,151,786
				Heritage District		1,550,188	1,444,058	105,937	37,377	235	33,480	5,690	556,192
				Sound District		2,970,908	2,747,644	186,529	46,541	15	83,910	15,360	3,130,508
				Closed Churches									
62	1491	Yanceyville (Closed)			451066	3,798	3,798	0	0	0	0	0	0
338	6052	Bell Arthur (Closed)	Ron	Carnighan	459233	2,182	2,182	340	0	0	0	0	100
339	6053	Monk Memorial (Closed)	Ron	Carnighan	459244	1,910	1,910	203	0	0	0	0	200
405	7062	Belgrade (Closed)	Bryan	Lassiter	456514	3,887	2,201	440	0	0	0	0	948
499	8291	Piney Grove (Closed)			457336	2,693	2,693	501	0	0	115	0	0
516	8461	Calvary Korean (Closed)	Kye	Lee	457963			0	0	0	0	0	0
568	9261	Barker (Closed)			459745	131	0	0	1,200	0	0	0	0
599	9472	Trinity (Closed)	Matt	Seals	454162	3,513	200	0	0	0	0	0	0
622	10064	Whitakers (Closed)	Charles	Robl	459062	3,944	3,944	324	300	0	50	0	0
906	4651	Revolution (Closed)	Matthew	Youngblood	450404			0	0	0	0	0	0
907	7621	Epic CLOSED	Peter	Singletary	452631			0	0	0	0	0	0
						22,058	16,928	1,808	1,500	0	165	0	1,248
						20,683,385	19,229,444	1,265,057	544,377	2,348	721,684	93,981	12,664,577

Recapitulation Table II 2012 Data

50a	50b	50c	50d	50e	50f	50	51	51	51	52	53	54	55a	55b	55
Human Relations Day	One Great Hour Sharing	Peace with Justice	Native American Aware	World Communion	UM Student Day	Total General Church Offerings	Clergy Pensions	Clergy Life Insurance	Total amount paid by the local church for all direct-billed clergy non-health benefits including Pension & Life Insurance	Total amount paid by the local church for all direct-billed clergy health benefits	Pastor's Base Compensation Paid	Associate Pastor's Base Compensation Paid	Housing & Utilities Allowance Paid to/for pastor	Housing & Utilities Allowance Paid to/for associate's	Total Housing & Utilities Allowance Paid to/for pastor & Associates
42 A	42 B	42 C	42 D	42 E	42 F	42	58	68d	58 & 68d	68c	64	65	66a	66b	66
1,358	3,582	1,163	2,729	1,062	744	10,637	352,926	7,729	360,655	390,906	2,134,081	131,747	180,499	5,566	186,065
3,075	13,141	3,165	3,853	3,035	2,111	28,380	1,016,350	17,449	1,033,799	868,236	4,458,757	867,594	355,033	70,868	425,901
2,117	7,799	1,777	2,860	3,086	1,343	18,982	844,420	20,271	864,691	814,866	4,148,652	448,709	335,929	25,021	360,950
1,538	4,457	2,031	3,170	1,884	948	14,028	492,760	12,438	505,198	494,489	2,764,873	167,945	231,009	19,487	250,496
1,904	4,539	1,727	2,722	1,865	1,770	14,527	487,661	11,364	499,025	571,262	2,954,840	50,453	251,242	5,020	256,262
395	5,105	414	1,184	1,279	471	8,848	549,454	15,881	565,335	526,621	2,888,863	213,803	246,783	11,596	258,379
1,039	3,173	570	949	774	516	7,020	440,273	10,393	450,666	405,925	2,433,537	99,865	236,322	3,681	240,003
2,016	6,954	1,019	2,843	1,882	1,266	15,980	601,659	12,473	614,132	541,109	3,144,882	409,097	252,167	24,375	276,542
0	0	0	0	0	0	0	0	0	0	0	0	0	0	0	0
0	0	0	0	0	0	0	0	0	0	0	85	0	0	0	0
0	0	0	0	0	0	0	0	0	0	0	85	0	0	0	0
0	0	0	0	0	0	0	1,505	0	1,505	0	11,330	0	0	0	0
0	0	0	0	0	0	0	0	0	0	0	11,139	0	0	0	0
0	0	0	0	0	0	0	0	0	0	0	0	0	0	0	0
0	0	0	0	0	0	0	0	0	0	0	0	0	0	0	0
0	0	0	0	0	0	0	0	0	0	0	0	0	0	0	0
50	200	0	0	0	0	250	0	0	0	0	7,532	0	574	0	574
0	0	0	0	0	0	0	0	0	0	0	0	0	0	0	0
0	0	0	0	0	0	0	0	0	0	0	0	0	0	0	0
50	200	0	0	0	0	250	1,505	0	1,505	0	30,171	0	574	0	574
13,491	48,949	11,866	20,310	14,867	9,170	118,652	4,787,008	107,998	4,895,006	4,613,414	24,958,656	2,389,213	2,089,558	165,614	2,255,172

Recapitulation Table II 2012 Data

		GCFA Numbers				56a	56b	56	57a	57b	57	58	59
					GCFA Number	Travel Reimbursements Paid to/for pastor	Travel Reimbursements Paid to/for associate(s)	Total Travel Reimbursements Paid to/for pastor & Associates Formulas	Other Cash Allowances paid to/for pastor	Other Cash allowance paid to/for Associate	Total amount paid to pastor or associate for any other cash allowances (non accountable)	Deacons Compensation	Diaconal Ministers Total comp
				Conference		67a	67b	67	68a	68b	68	65b	69
				Beacon District		221,095	5,120	226,215	36,519	5,347	41,866	0	0
				Capital District		302,778	41,070	343,848	38,955	13,188	52,143	147,501	1,424
				Corridor District		296,458	25,976	322,434	58,927	4,516	63,443	190,525	87,039
				Fairway District		237,695	12,228	249,923	18,147	3,571	21,718	103,116	0
				Gateway District		297,025	3,990	301,015	35,322	639	35,961	0	34,810
				Harbor District		311,819	24,942	336,761	36,855	4,773	41,628	35,519	0
				Heritage District		230,248	4,462	234,710	17,932	359	18,291	0	0
				Sound District		282,830	24,635	307,465	42,696	6,453	49,149	133,056	0
				Closed Churches									
62	1491	Yanceyville (Closed)			451066	0	0	0	0	0	0	0	0
338	6052	Bell Arthur (Closed)	Ron	Carnighan	459233	2,000	0	2,000	400	0	400	0	0
339	6053	Monk Memorial (Closed)	Ron	Carnighan	459244	2,000	0	2,000	709	0	709	0	0
405	7062	Belgrade (Closed)	Bryan	Lassiter	456514	2,125	0	2,125	2,627	0	2,627	0	0
499	8291	Piney Grove (Closed)			457336	0	0	0	0	0	0	0	0
516	8461	Calvary Korean (Closed)	Kye	Lee	457963	0	0	0	0	0	0	0	0
568	9261	Barker (Closed)			459745	0	0	0	0	0	0	0	0
599	9472	Trinity (Closed)	Matt	Seals	454162	0	0	0	0	0	0	0	0
622	10064	Whitakers (Closed)	Charles	Robl	459062	957	0	957	0	0	0	0	0
906	4651	Revolution (Closed)	Matthew	Youngblood	450404	0	0	0	0	0	0	0	0
907	7621	Epic CLOSED	Peter	Singletary	452631	0	0	0	0	0	0	0	0
						7,082	0	7,082	3,736	0	3,736	0	0
						2,187,030	142,423	2,329,453	289,089	38,846	327,935	609,717	123,273

Recapitulation Table II 2012 Data

60	61	62a	62b	62	63	64	65
Other Staff Compensation /Expenses Paid	Current Expenses for Program (including Sunday School)	Property Insurance	Other Current Operating Expenses (not including Program line 61)	Total Current Operating Expenses (Lines 62a & 62b)	Principal & Interest Paid on Indebtedness, Loans, Mortgages, etc.	Paid on Buildings & Improvements (not including Funds Borrowed)	Grand Total
70	71	72a	72b	72	73	74	75
1,477,217	449,139	387,955	1,484,069	1,872,024	1,119,878	1,252,485	11,666,243
8,732,844	1,941,465	711,127	5,113,073	5,824,200	3,480,768	3,029,369	39,560,601
3,966,276	1,039,105	597,996	3,374,004	3,972,000	1,416,430	3,600,272	26,311,345
3,320,266	998,429	356,362	2,347,513	2,703,875	2,293,886	1,600,387	19,829,481
2,484,784	784,550	502,616	2,048,071	2,550,687	1,144,990	1,331,128	15,776,383
3,085,489	744,589	639,154	2,425,430	3,064,584	1,622,560	1,092,759	18,154,468
1,534,364	441,681	336,512	1,653,521	1,990,033	737,132	677,982	11,454,178
4,534,547	1,131,895	653,920	3,121,532	3,775,452	1,699,541	1,938,562	24,781,917
0	0	0	0	0	0	0	3,798
135	1,305	1,022	6,857	7,879	0	40,086	54,512
0	582	1,129	36,585	37,714	0	8,955	52,358
600	730	947	3,351	4,298	0	0	26,804
0	432	1,064	1,684	2,748	0	9,666	27,294
0	0	0	0	0	0	0	0
0	0	0	0	0	0	0	1,200
0	0	0	0	0	0	0	200
0	3,077	1,925	5,034	6,959	0	0	23,967
0	0	0	0	0	0	0	0
0	0	0	0	0	0	0	0
735	6,126	6,087	53,511	59,598	0	58,707	190,133
29,136,522	7,536,979	4,191,729	21,620,724	25,812,453	13,515,185	14,581,651	167,724,749

Recapitulation Table III 2012 Data

		GCFA Numbers				66	67a	67b	67c	67d	67e	67f	67g
					GCFA Number	Number of Pledges & Identified Givers for 2012	Received thru Pledges	Received from non-pledging, yet identified givers	Received from Unidentified Givers	Received from Int. & Div.	Received from sale of Church Assets	Received from building use fees, contributions and rentals	Received thru fundraisers
				Conference		1	1a	1b	1c	1d	1e	1f	1g
				Beacon District		5,329	3,210,197	5,340,788	449,733	33,817	254,348	90,647	409,507
				Capital District		16,904	19,386,807	13,783,650	835,473	67,446	119,289	629,282	696,992
				Corridor District		10,962	9,376,230	10,859,761	581,314	183,282	166,877	421,634	624,053
				Fairway District		8,768	7,949,760	7,133,900	581,543	29,802	151,100	79,489	286,254
				Gateway District		6,808	4,782,084	7,998,223	640,656	46,344	529	224,190	490,371
				Harbor District		9,847	6,126,867	10,336,452	887,239	50,862	4,275	112,930	436,617
				Heritage District		5,828	3,883,648	6,486,744	351,475	47,874	1,150	78,035	268,432
				Sound District		11,259	9,272,035	11,734,513	661,553	62,411	193,121	268,080	259,349
				Closed Churches									
62	1491	Yanceyville (Closed)			451066	0	0	0	0	0	0	0	0
338	6052	Bell Arthur (Closed)	Ron	Carnighan	459233	19	0	17,708	3,528	28	0	5,400	180
339	6053	Monk Memorial (Closed)	Ron	Carnighan	459244	27	0	28,057	5,891	109	0	425	0
405	7062	Belgrade (Closed)	Bryan	Lassiter	456514	31	0	24,571	2,590	334	0	0	0
499	8291	Piney Grove (Closed)			457336	33	0	30,309	6,381	156	0	0	3,587
516	8461	Calvary Korean (Closed)	Kye	Lee	457963	0	0	0	0	0	0	0	0
568	9261	Barker (Closed)			459745	0	0	0	0	0	0	0	0
599	9472	Trinity (Closed)	Matt	Seals	454162	0	0	0	0	0	0	0	0
622	10064	Whitakers (Closed)	Charles	Robl	459062	13	0	19,223	697	12	0	5,850	2,228
906	4651	Revolution (Closed)	Matthew	Youngblood	450404	0	0	0	0	0	0	0	0
907	7621	Epic CLOSED	Peter	Singletary	452631	0	0	0	0	0	0	0	0
						123	0	119,868	19,087	639	0	11,675	5,995
						75,828	63,987,628	73,793,899	5,008,073	522,477	890,689	1,915,962	3,477,570

Recapitulation Table III 2012 Data

67	68a	68b	68c	68	69a	69b	69c	69
Total of 67	Capital Campaign	Memorial/ Endowment/Bequests	Other Sources & Projects	Total of 68	Equitable Compensation Funds	Advanced Specials & Apportioned Fund	Other	Total of 69
1	2a	2b	2c	2	3a	3b	3c	3
9,789,037	963,113	273,998	44,330	1,281,441	4,350	5,241	616,404	625,995
35,518,939	3,080,563	1,484,575	184,182	4,749,320	0	36,196	55,283	91,479
22,213,151	2,150,748	649,885	838,413	3,639,046	28,922	15,614	45,103	89,639
16,211,848	1,821,687	476,294	390,850	2,688,831	20,828	256,069	169,680	446,577
14,182,397	938,950	722,374	384,226	2,045,550	74,433	20,295	100,001	194,729
17,955,242	696,744	518,997	182,695	1,398,436	0	1,658	18,360	20,018
11,117,358	541,188	373,281	114,438	1,028,907	27,630	213	1,000	28,843
22,451,062	1,217,196	434,689	275,374	1,927,259	23,137	28,800	49,938	101,875
0	0	0	0	0	0	0	0	0
26,844	0	1,025	0	1,025	0	0	0	0
34,482	0	705	0	705	0	0	0	0
27,495	2,250	450	0	2,700	0	0	0	0
40,433	4,128	1,275	0	5,403	0	0	0	0
0	0	0	0	0	0	0	0	0
0	0	0	0	0	0	0	0	0
0	0	0	0	0	0	0	0	0
28,010	0	0	0	0	0	0	0	0
0	0	0	0	0	0	0	0	0
0	0	0	0	0	0	0	0	0
157,264	6,378	3,455	0	9,833	0	0	0	0
149,596,298	11,416,567	4,937,548	2,414,508	18,768,623	179,300	364,086	1,055,769	1,599,155

2013 Journal Index

A

A & T State University, 12
 Abortion, 97–98
 Academy of Leadership Excellence, 4, 25, 70, 99
 Address Changes, 7
 Administrative Review, 26, 104, 110
 Advance, 181–196
 Advocate, 8, 29
 Affiliate Members, 83, 121, 143
 Africa University, 107, 298, 304
 All God's Children, 185, 187
 Alliance Medical Ministry, 186, 187
 Alphabetical Roll of Clergy, 362–443
 Amendments, 68, 71–72, 86–87, 89
 Anathoth Garden, 186, 187
 Annual Conference (Yearly Gathering), 7
 2014 Annual Conference, 101, 152
 Breakout Sessions, 96
 Business, 104–152
 Displays, 78
 Financial Administration, 77
 Host District, 67, 68, 73, 74, 79
 Minutes, 79–103
 Number of Delegates, 101
 Program, 68–70
 Program and Planning Committee, 67, 73–74, 76
 Staff, 66
 Tellers, 67
 Theme, 81
 Appalachian State University, 12
 Appeals for Church Locations and Buildings, 28, 74
 Appointments, 70, 102, 147–151, 153–177
 Apportionments, 9, 90, 106–107, 228–229, 278–279, 296
 Approval to Solicit Funds, 236
 Archives & History, 8, 28, 242
 General Commission on, 105
 Asbury Homes, 15, 74, 191
 Asbury Theological Seminary, 213
 Asian Ministry, 26
 Assistant District Superintendents, 2, 79, 85, 91, 307–309
 Assistant to the Bishop
 Appreciation for, 87, 88, 99, 217, 218
 Committees, 73

 Conference Officer, 66, 67, 76
 Contact Information, 4, 6
 Associate Members, 121, 128, 129–130, 140, 143, 147–148
 Atkinson, June, 70, 102
 Audit, 9, 90, 104, 107, 237
 Local Church, 235
 Awards, 70, 99
 Evangelism, 201
 Higher Education, 95
 Lay Ministries, 100–101

B

Beacon District, 87
 Appointments, 153–155
 Contact Information, 2
 Lay Ministry of the Year, 100
 Benefits. *See* Insurance
 Bennett College, 11, 12
 Bennettsville-Cheraw Cooperative Ministry, 16, 185
 Berlin, Tom, 68–70, 85, 96, 99
 Birthing Kits, 80, 96, 99
 Bishop
 Annual Conference (Yearly Gathering)
 Business, 104
 Minutes, 79–103
 Program, 68–70
 Rules, 72–77
 Cabinet, 2
 Church & Society, 199
 Conference Officer, 66–67
 Contact Information, 5, 7
 Memorial Service, 318–322
 Photos, 18–20, ii
 Sexual Ethics Team, 217–218
 Transition Team, 307–309
 Unity Dialogue, 309–313
 Black College Fund, 107
 Blessed2BlessU Ministries, 183
 Boards and Agencies, 22–29, 73–75, 104–105. *See also* Names of Boards and Agencies
 Book of Discipline
 Committee Requirements, 209, 216, 217, 242–248, 288–290
 Request for a Ruling, 98
 Rules, 71, 75–77, 82
 Unity Dialogue, 310–312
 Boston University School of Theology, 299
 Bread for the World, 192–193

Brevard College, 12

Budget

CFA Report, 90–91, 93

Conference Budget, 219–227

Financial Policies, 228–240

Request for a Ruling, 98

Rules, 72–77

C

Cabinet

Annual Conference Rules, 74–77

Appointive, 18

Members, 2, 66

Ministry, 4, 18

Camp & Retreat Ministries

Advance Numbers, 191

Annual Conference Rules, 74

Contact Information, 10–11

Institutions Report, 89

Wardlaw Bequest, 290

Campus Ministries.

See also Colleges; Higher Education & Campus Ministries

College Reports, 203–206

Contact Information, 12–14

Wesley Foundation Advance Numbers, 191

Candidates for Ordained or Licensed Ministry, 110–113

Scholarships, 212–213

Candler School of Theology, 86, 213

Capital District

Appointments, 155–159

Contact Information, 2

Lay Ministry of the Year, 100

Caswell County Parish, 186, 187

Certification in Specialized Ministry, 87, 144–145

Charge Line Changes, 109–110

Chartered Local Churches, 108

Children's Ministries, 8, 24

Christian Advocate. *See* Advocate

Christian Formation Team

Annual Conference Rules, 75–76

Breakout Session, 96

Committees, 23–25

Contact Information, 8

General Agency, 105

Reports, 199–206, 306

Christian Unity & Interreligious Concerns, 8, 27, 101

General Commission on, 105

Chronological Roll of Clergy, 445–466

Church & Community Workers, 16, 183, 185

Church & Society

Conference Board of, 24, 80, 96–97, 99, 199–200

Contact Information, 8

General Board of, 97, 105

Church Revitalization, 8

Clergy

Address Changes, 7

Alphabetical Roll, 362–443

Annual Conference Business, 110–143

Chronological Roll, 445–466

Executive Session, 68, 81–84

Learning Plan, 84

Members, 44–64

Name Changes, 151–152

Number of, 143

On Location, 126–127

Clergy Care, 207–208

Closed Churches, 108, 289

Coaching, 8, 189–190

Cokesbury Stores, 80

Colleges.

See also Campus Ministries; Higher Education & Campus Ministries; *Names of Colleges*

Contact Information, 11–14

Scholarships, 191, 212–213

Commissioned (Deacon or Elder Track), 20, 103

Communications, 67, 99

Annual Conference Rules, 75, 77

Committee, 29

Contact Information, 8

Secretarial Staff, 66

Compensation, 77, 106, 237, 294–295. *See also* Equitable Compensation

Conference Chancellor, 6, 66, 90

Conference Controller, 5, 9, 66

Conference Officers, 5–6, 66, 76–77

Conference Relations, 110, 208–209

Conference Secretary, 66–68, 99, 104

Annual Conference Minutes, 79–98

Annual Conference Rules, 71–78

Contact Information, 5, 7

Conference Statistician, 66, 70, 104

Annual Conference Rules, 77

Contact Information, 6

Report, 98, 106, 296–297

Conference Structure, 73–77

Conference Treasurer, 66–68, 85, 104, 106, 181, 278

Annual Conference Minutes, 90–96, 99
 Annual Conference Rules, 73–77
 Contact Information, 4, 5, 9
 Financial Policies, 228–240
 Conflict Transformation, 81, 84
 Congregational Development, 24, 76, 236
 Connectional Ministries, 66, 67, 69, 99, 101
 Annual Conference Rules, 74–76
 Contact Information, 4, 5, 8
 Report, 88
 Connectional Table, 8, 22, 74–76
 Constitutional Amendments. *See* Amendments
 Contingency Reserve Fund, 225–227
 Continuing Education, 209–211
 Controller. *See* Conference Controller
 Convocation & Pastors' School, 215–216
 Corridor District, 82
 Appointments, 159–163
 Contact Information, 2
 Lay Ministry of the Year, 100
 Costa Rica Missions, 182, 193, 204
 Council on Finance and Administration, 9, 27, 69,
 90–91, 104. *See also* General Council on
 Finance and Administration
 Annual Conference Rules, 72, 75, 77
 Budget, 219–241
 Covenant Relationships, 180–181
 Criminal Justice & Mercy Ministries, 8, 22–23, 69, 88,
 105
 Croasdaile Village, 15
 CROP/Church World Service, 193
 Curamericas Global, 193
 Cypress Glen, 15, 74, 80

D

Deaconesses, 101, 182, 185
 Deacons, 19, 20, 83, 103, 121–125, 131, 143, 148, 151
 Deceased Clergy, 83, 84, 128–129, 152, 320, 356
 357. *See also* Memorial Service
 Spouses, 152, 321
 Delegates, 72–73
 Design Works, 8
 Diaconal Ministers, 146–147, 444
 Diaconal Ministry Committee on Investigation, 27
 Directory, 7, 76
 Disability, 8, 23, 105, 248–252. *See also* Medical
 Leave
 Disaster Response, 8, 69, 88–89, 187, 189, 196, 205,
 236
 Disciple Bible Outreach Ministry, 187, 197

Disciple Making Way, 88
 Discipleship
 General Board of, 105
 District Lay Leaders, 73, 85, 102, 107
 Contact Information, 2
 District Office, 3
 District Officers, 85
 District Superintendents, 106
 Annual Conference Minutes, 81–84
 Annual Conference Rules, 73–77
 Contact Information, 2
 Financial Policies, 229–233
 Salary, 237
 Transition Team, 307–308
 Districts, 2–3, 73, 107, 307–309
 Drew University Theological School, 300–301
 Duke Board of Managers, 82
 Duke Endowment, 17, 99, 215, 216, 251
 Duke University, 86, 119, 124, 191, 197, 204,
 212–213, 214, 215–216
 Contact Information, 11, 12

E

East Carolina University, 12, 95, 191, 205
 Education & Nurture, 8, 24
 El Salvador Missions, 182–183, 193
 Elders, 83, 103
 Annual Conference Business, 123–124, 128
 129, 132–140, 143
 Photos, 19–20
 Election of Delegates, 72–73
 Emerging Church, 9
 Episcopacy, 27, 104
 Episcopal Fund, 107
 Episcopal Nominations, 72–73
 Episcopal Residence, 28, 289
 Equalization Plan, 73, 79
 Equitable Compensation, 9, 28, 69, 91–92, 105,
 242–248
 Ethics Response Team, 84
 Evangelism, 8, 24, 96, 99, 200–201
 Executive Sessions, 68, 81–85
 Extend Health, 92, 94
 Extension Ministries, 70, 143, 294–295

F

Fairway District
 Appointments, 163–166
 Contact Information, 2

Lay Ministry of the Year, 100
 Family Leave, 83, 143
 Farm Worker Ministry, 16, 192
 Finance and Administration. *See* Council on Finance and Administration
 Financial Discipleship, 8, 25, 202
 Financial Overview, 69, 90–95
 Financial Policies, 228–241
 Food Bank, 187, 188
 Full-Time Local Pastors, 82, 92, 106, 113–115, 143
See also Local Pastors

G

Gammon Theological Seminary, 302–303
 Gateway District
 Appointments, 166–169
 Contact Information, 2
 Ethnic Local Church Projects, 187, 188
 Lay Ministry of the Year, 100
 General Administration Fund, 107
 General Boards
 See Names of Boards
 General Conference, 72–73, 86, 90
 Global Ministries
 General Board of, 105, 180–185
 Golden Cross, 15, 187, 188
 Goodpaster, Bishop Larry, 70, 102
 Grants, Church, 17, 201, 213, 214
 Greensboro College, 11, 13

H

Haiti, 187, 188, 190, 193, 198, 203, 206
 Hannah Project, 69, 88
 Harbor District
 Appointments, 169–172
 Contact Information, 2
 Lay Ministry of the Year, 100
 Healthy Families Healthy Planet, 80
 Heifer Project, 193
 Heritage District
 Appointments, 172–174
 Contact Information, 2
 Lay Ministry of the Year, 100–101
 High Point University, 11, 13
 Higher Education & Campus Ministries, 8, 24, 69, 95, 101, 105, 202–206. *See also* Campus Ministries; Colleges
 General Board of, 212, 303–304
 Hinton Rural Life Center, 192, 304–305

Hispanic/Latino, 25, 184, 187, 188, 192, 214–215
 Historical Statement, 358–359
 Homosexuality, 97, 199, 200, 309–313
 Hood Theological Seminary, 213
 Housing Allowances, 289
 Human Trafficking, 199

I

Immigration, 199. *See also* Refugee & Immigration
 Information Technology, 7, 66, 96
 Institutions
 Board of, 23, 69, 74, 89, 90
 Contact Information, 15
 Insurance, 9, 28, 69, 85, 91, 92–94, 252, 253–259
 Interdenominational Cooperation Fund, 107
 Interim Ministry Specialists, 81, 84
 Interim Pastors, 148–149
 Investigation, 27
 ISA Grant Scholarship, 187, 188
 Israel/Palestine, 199
 Itinerant Clergy Moving Expense, 231–233

J

Jerusalem Arc, 99, 187, 188
 Journal, 7, 77–78
 Judicial Council, 81, 93
 Junaluska Associates, 70, 98
 Jurisdictional Conference, 72–73, 90

L

Laity, 96, 99, 201
 Board of, 8, 26, 76, 105
 Celebration of, 70, 100, 101
 Certifications, 144–145
 Executive Session, 68, 84–85
 Members, 30–43
 Rule Change, 79
 Lake Junaluska, 70, 98, 214
 Lay Leader, 66–68, 101–102
 Annual Conference Business, 105–107
 Annual Conference Minutes, 81, 85, 87, 96, 100
 Annual Conference Rules, 73–76
 Contact Information, 4, 6
 Lay Members, 30–43
 Lay Ministries of the Year, 100–101
 Lay Servant Ministries, 8, 69, 85, 100, 145, 182

Lay Speaking. See Lay Servant Ministries
 Leadership Team
 Annual Conference Rules, 75–76
 Committees, 25–27
 Contact Information, 8
 Reports, 207–218
 Learning Plan, 84
 Leave of Absence, 83, 129–131, 143
 Lewis, Candace, 68–69, 87, 96
 Liberia Missions, 181, 185, 194, 304
 Line Changes, 109–110
 Loans, Church, 8, 16
 Local Church Finance Minimum Standards, 234–236
 Local Pastors, 70, 103, 113–120, 141–142, 143. See
 also Clergy; Full-Time Local Pastors; Part-Time
 Local Pastors
 Louisburg College, 11, 13, 69, 74, 95, 191, 203

M

Malaria, 200
 Maternal Health, 80, 96, 199
 Media Center, 8, 206, 305–306
 Medicaid, 199
 Medical Leave, 83, 91, 92, 101, 131, 143, 248–252
 Membership in the Conference, 98, 201, 296
 Memoirs, 323–355
 Memoirs, Committee on, 67, 76
 Memorial Service, 69, 74, 76, 89, 316–322
 Merged Churches, 107
 Methodist Home for Children, 15, 74, 90, 191
 Methodist University, 12, 13, 74, 95, 191, 203
 Military, 92
 Ministerial Education Fund, 88, 107, 212–213
 Ministerial Relations, 76, 87–88
 Contact Information, 4, 6, 7
 Ministers' Transition Fund, 9, 277–287
 Minutes, Committee on, 67, 74
 Missionaries, 70, 101, 103, 180–185
 Missions, 16–17, 99, 101, 102. See also Names of
 Missions; Outreach Ministry Team
 Annual Conference Business, 105–108
 Board of, 8, 16, 22
 Reports, 180–198
 Monitoring & Accountability, 26, 105
 Mothers & Their Children, 187, 188
 Moving Expenses, 9, 231–233
 Multicultural Ministries, 25, 213–215

N

National Farm Worker Ministry, 16, 192
 Native American Ministry, 16, 25, 105, 183, 187, 189,
 192, 215
 New Faith Communities, 4, 7, 24, 68, 87, 91, 99–100,
 107
 New Members in Full Connection, 82
 News Bureau, 66
 No Hungry Neighbors, 187, 189
 Nominations, 8, 26, 29, 68, 72–73, 76, 85
 North Carolina Central University, 13
 North Carolina Council of Churches, 187, 189
 North Carolina Interfaith Disaster Response, 187,
 189
 North Carolina State University, 13, 191, 205
 North Carolina Wesleyan College, 12, 74, 191, 204

O

Older Adult Ministries, 8, 24
 Ordained Ministry
 Board of, 26, 69, 77, 82–84, 87, 104, 110,
 208–212
 Ordination, 70, 102–103
 Outreach Ministry Team. See also Missions
 Annual Conference Rules, 75–76
 Committees, 22–23
 Contact Information, 8
 Reports, 180–198
 Outstanding Lay Ministries, 100–101

P

Pact Program, 9
 Parsonages, 289
 Part-Time Local Pastors, 82, 95, 115–119, 143
 Part-Time Members, 147–148
 Partners in Caring, 84, 307
 Partners in Ministry, 184, 187, 189
 Passion in Partnership, 187, 189–190, 217
 Pastor-Parish Relations Committees, 210
 Pastoral Care, 207–208
 Pastors' School & Convocation, 215–216
 Payroll, 9
 Peace, The, 187, 190
 Pensions, 69, 92, 244
 Board of, 28, 91, 94, 104
 Contact Information, 4, 5, 9
 Financial Policies, 228, 237–240
 General Board of, 249, 251
 Report, 259–288

Persons in Mission. *See* Missionaries
 Peru Covenant, 16, 194–195
 Pfeiffer University, 13
 Prison MATCH of NC, 16. *See also* Mothers & Their Children
 Prison Ministries. *See* Disciple Bible Outreach Ministry; Mothers & Their Children
 Project AGAPE, 16, 184, 195, 204
 Property and Casualty Insurance, 9, 290–291
 Provisional Members, 83, 103, 121–123, 140–141, 143
 Publications
 Board of, 80

Q

Quail Haven Village, 15

R

Rainbow Covenant, 180–196
 Raleigh Wesley Foundation. *See* North Carolina State University
 Red Bird Missionary Conference, 192
 Refugee & Immigration, 8, 23
 Religion and Race
 General Commission on, 105
 Residency in Ordained Ministry, 216–217
 Resolutions, 70, 71–72, 86, 96–98, 99, 199
 Resolutions and Reference, 28, 67, 71–72, 74
 Retirees, 20, 69, 83, 89, 91–94, 128–129, 131–142, 143, 147
 Retirement Homes, 15, 74, 90, 191, 236
 Robeson County Church & Community Center, 187, 191–192
 Rules, 71–78
 Committee on, 27, 68, 74, 79
 Conference Officer, 66
 Ryan Epps Home for Children, 187, 190

S

Sabbatical Leave, 83, 131, 143
 Safe Sanctuaries, 8, 24
 Salaries. *See* Compensation
 School Partnership, 70, 102
 Secretary. *See* Conference Secretary
 Sexual Ethics, 26, 217–218
 Small Membership Church, 106
 Society of St. Andrew, 187, 190

Sound District, 96
 Appointments, 174–177
 Contact Information, 2
 Lay Ministry of the Year, 101
 Specialized Ministry, 144–145
 Speeches, 72
 Spiritual Life, 8, 24, 206, 305
 Statistician. *See* Conference Statistician
 Stewardship, 9, 16–17, 27–29, 75–76, 99, 202, 242–291
 Stop Hunger Now, 68, 80, 86, 90, 96–97, 99, 101, 187, 190, 203
 Strengthening the Black Church, 25, 213–214
 Structure Review Team, 22, 74
 Student Clergy, 82, 95, 119, 143, 151

T

Ten Dollar Club, 7, 68, 87, 236
 Transferred Clergy, 125
 Transition Team, 68, 81, 85, 307–309
 Transitional Leave, 83, 143
 Treasurer. *See* Conference Treasurer
 Treasurer's Office
 Appreciation of, 91
 Cabinet Officer, 66
 Contact Information, 9
 Financial Policies, 228–240
 Trustees
 Board of, 9, 28, 74, 99, 104, 288–291

U

UMLifeOptions, 240–241
 Union Presbyterian Seminary, 213
 United Methodist Building, 288
 Staff, 7–11
 United Methodist Committee on Relief, 181, 195–196
 United Methodist Communications, 105
 United Methodist Foundation, 10, 17, 74, 99, 202, 236, 239
 United Methodist Men, 6, 66, 67, 74, 76, 99, 100, 106
 United Methodist Personal Investment Plan, 240–241
 United Methodist Publishing House, 80–81
 United Methodist Volunteers in Mission, 182, 187, 190
 United Methodist Women, 6, 66, 67, 74, 76, 80, 100, 106, 198

United Methodist Youth Fellowship, 5, 67, 74–75, 81.
 See also Youth Unity Dialogue, 309–313
 University of North Carolina - Asheville, 13
 University of North Carolina - Chapel Hill, 14, 191,
 205–206
 University of North Carolina - Charlotte, 14
 University of North Carolina - Greensboro, 14
 University of North Carolina - Pembroke, 14, 191
 University of North Carolina - Wilmington, 14

V

Vacation, 95, 244–245
 Video Production, 8
 Vital Congregations, 68, 87
 Voting, 72

W

Wake Forest Wesley Foundation, 14
 Wardlaw Bequest, 289–290
 Web Ministries, 8, 96
 Weems, Lovett, 68–70, 84, 85, 96, 99
 Wesley Foundation
 Advance Numbers, 191
 East Carolina University, 95, 205
 NC State University, 13, 191, 205
 Wake Forest University, 14
 Wesley Heritage Project, 187, 190
 Wesley Pines, 15
 Wesleyan College, 14
 Western Carolina University, 14
 Western North Carolina Conference, 70, 102, 187,
 197, 215, 216
 Winston-Salem State University, 14
 Women
 General Commission on the Status and Role of,
 105
 World Service Fund, 90, 106
 Worship, 8, 25, 67, 74, 76
 Worship Attendance, 297

Y

Yokefellow Prison Ministries, 187, 191
 Young Adults, 25, 106
 Youth. *See also* United Methodist Youth Fellowship
 Academy of Christian Witness, 201
 Annual Conference Minutes, 80–89, 96–100
 Annual Conference Program, 68
 Annual Conference Rules, 74–75, 79
 Committee, 25, 106
 Conference Officers, 66–67
 Contact Information, 8
 Youth Service Fund, 187, 191

Z

ZOE Ministry, 10, 195

